

LIPPINCOTT

 SUPPLY COMPANY • SINCE 1948 

Your Wholesale Importer & Distributor of Threaded Products

**105 Lincoln Rd W
Vallejo, CA 94590-7800
LippincottSupply@SBCGlobal.Net**

**Phone: 800-244-1143
707-552-8633
Fax: 707-552-3457**

What's Inside

Table of Contents	1 - 10
• FASTAP	11 - 12
• FASTENMASTER	13 - 15
• BOLTS / LAGS	16 - 27
• NUTS	28 - 33
• WASHERS	34 - 36
• MACHINE SCREWS	38 - 42
• DECK SCREWS	43 - 44
• DRYWALL SCREWS	45 - 48
• SHEET METAL SCREWS	49 - 51
• WOOD SCREWS	52 - 54
• SELF-DRILL SCREWS	55 - 57
• THREAD CUTTING SCREWS	58
• SOCKET HARDWARE	59 - 66
• ANCHORS	67 - 72
• STRUCTURAL HARDWARE	73 - 75
• CABLE / WIRE HARDWARE	76 - 77
• NAILS / RIVETS	78 - 79
• THREADED ROD	80 - 82
• MACHINE HARDWARE	83 - 86
• BRASS / BRONZE / COPPER	87 - 91
• HOT DIPPED GALVANIZED	92 - 95
• STAINLESS	96 - 107
• ALUMINUM	108
• METRIC	109 - 114
• SPECIALTY / MISC	115 - 116
• TOOLS / BITS	117 - 118
• PACKING	119

Appendix

• Fastener Types	A
• Screw Head Styles	B
• Screw Drive Types	B
• Washer Types	C
• Nut Types	C
• Anchoring Products	D
• Bolt Identification Chart	E - F
• Nut Identification Chart	G
• Inch - Metric Diameter Conversion Chart	H
• Tapping Chart	I - K
• Washer Dimension Chart	L
• Eye-Bolt Dimension Chart	M - O
• Eye-Lag Dimension Chart	P
• Turnbuckle Dimension Chart	Q
• U-Bolt Dimension Chart	R

FASTAP

BIT	
PHILLIPS	11
SQUARE DRIVE	11
STAR	11
BIT HOLDER	
MAGNETIC	11
CARPENTRY SCREW, EXTERIOR	
STAINLESS 18-8, SQUARE DRIVE, FLATHEAD, SELF-DRILLING, TECH 7	11
STAINLESS 18-8, SQUARE DRIVE, TRIM-HEAD, SELF-DRILLING, TECH 7	11
DURACOAT, PHILLIPS, FLAT-WASHERHEAD, SELF-DRILLING	11
DURACOAT, PHILLIPS, FLATHEAD, SELF-DRILLING	11
DURACOAT, SQUARE DRIVE, FINISH-HEAD, SELF-DRILLING	11
DURACOAT, SQUARE DRIVE, FLATHEAD, SELF-DRILLING	11
DURACOAT, STAR DRIVE, SELF-DRILLING	11
CARPENTRY SCREW, INTERIOR	
YELLOW ZINC, SQUARE DRIVE, TRIM-HEAD, SELF-DRILLING	12
BLACK, PHILLIPS, FLATHEAD, SELF-DRILLING	12
BLACK, SQUARE DRIVE, TRIM-HEAD, SELF-DRILLING	12
DOCK SCREW	
DURACOAT, PHILLIPS, FLATHEAD, SELF-DRILLING	12
DURACOAT, SQUARE DRIVE, FLATHEAD, SELF-DRILLING	12
DURACOAT, STAR DRIVE, FLATHEAD, SELF-DRILLING	12
SCREW COVER CAPS	12
SHEET METAL SCREW	
SILVER, PHILLIPS, ROUND-WASHERHEAD, SELF-DRILLING	12

FASTENMASTER

FLATLOK WOOD SCREW, STRUCTURAL	
FOR MULTI-PLY LVL AND GIRDER TRUSSES	13
GUARDDOG WOOD SCREW, EXTERIOR	
FOR DECKING, RAILINGS, HEADERS, ETC	13
HEADLOK BIT	
SPIDER DRIVE	13
HEADLOK WOOD SCREW, STRUCTURAL	
FOR DECK FRAMING, FENCES, CABINETS, ETC	13
LEDGERLOK WOOD SCREW, STRUCTURAL	
FOR DECK LEDGER BOARD, HEX-WASHERHEAD	13
FOR DECK LEDGER BOARD, TORX, DRIVE	13
LOGHOG LOG HOME FASTENER, HEAVY DUTY	
FOR LOG HOME CONSTRUCTION	13
OLYLOG LOG HOME FASTENER	
FOR LOG HOME CONSTRUCTION	13
THRULOK THROUGH-BOLT REPLACEMENT	
FOR MULTI-PLY BEAMS, DECK POSTS, ETC	13
TIGERCLAW HIDDEN DECK FASTENER	
FOR 4" HARDWOOD	14

FOR COMPOSITE MAHOGANY PVC	14
FOR GROOVED DECKING	14
FOR HARDWOOD	14
FOR SOFTWOOD	14

TIGERCLAW INSTALL GUN	14
------------------------------	----

TIGERCLAW INSTALL TOOL	14
-------------------------------	----

TIMBERLOK WOOD SCREW, STRUCTURAL	
FOR TIMBERS, FENCES, DECKS, HEADERS, ETC	14

TRAPEASE 3 DECK SCREW	
MADEIRA, FOR COMPOSITE, PVC, CAPSTOCK DECKING	14
PEBBLE, FOR COMPOSITE, PVC, CAPSTOCK DECKING	14
SADDLE, FOR COMPOSITE, PVC, CAPSTOCK DECKING	14

TRAPEASE DECK SCREW	
STAINLESS 18-8, FOR COMPOSITE DECKING	14

TRIMTOP TRIM SCREW	
STAINLESS, ACORN, FOR PVC TRIM AND DECKING	14
STAINLESS, MAHOGANY, FOR PVC TRIM AND DECKING	14
STAINLESS, SLATE GREY, FOR PVC TRIM AND DECKING	15
STAINLESS, WHITE, FOR PVC TRIM AND DECKING	15

TRIO DECK SCREW	
FOR PRESSURE TREATED DECKING, CEDAR, REDWOOD	15

TRUSSLOK WOOD SCREW, STRUCTURAL	
FOR MULTI-PLY LVL, LSL, PSL	15

TRUSSLOK-Z WOOD SCREW, STRUCTURAL	
FOR MULTI-PLY GIRDER	15

BOLTS / LAGS

LAG, CONSTRUCTION	
BRONZE, STAR DRIVE	16

LAG SCREW	
ZINC PLATED	16
PLAIN	16

CARRIAGE SCREW	
ZINC PLATED, GR-2	16
ZINC PLATED, GR-5	18
ZINC PLATED, GR-8	18
PLAIN, GR-2	18
PLAIN, GR-5	18

HEX BOLT	
ZINC PLATED, GR-2	18
PLAIN, GR-2	21

HEX CAP SCREW	
ZINC PLATED, GR-5	21
ZINC PLATED, FINE, GR-5	23
YELLOW ZINC, GR-8	24
YELLOW ZINC, FINE, GR-8	25
YELLOW ZINC, FINE, GR-19	26

Table of Contents

PLAIN, FINE, GR-8	26
HEX FLANGE BOLT	
ZINC PLATED, GR-5	26
BLACK, GR-8	26
BLACK, FINE, GR-8	26
HEX TAP BOLT	
ZINC PLATED	26
ELEVATOR BOLT	
ZINC PLATED	26
PLOW BOLT	
ZINC PLATED, GR-5	27
PLAIN, GR-8	27
SQUARE HEAD BOLT	
ZINC PLATED	27
YELLOW ZINC	27
PLAIN	27
STEP BOLT	
ZINC PLATED	27
NUTS	
AXLE PUSH NUT	
ZINC PLATED	28
CAGE NUT	
ZINC PLATED	28
CAP NUT	
NICKEL PLATED	28
COUPLING NUT	
ZINC PLATED	28
ZINC PLATED, FINE	28
HOT DIPPED GALVANIZED	28
PLAIN	28
COUPLING NUT W/ SIGHT-HOLE	
ZINC PLATED	28
HOT DIPPED GALVANIZED	28
HEX FLANGE NUT	
ZINC PLATED	29
ZINC PLATED, GR-5	29
ZINC PLATED, FINE	29
PLAIN, GR-8	29
HEX NUT	
ZINC PLATED, COARSE	29
ZINC PLATED, COARSE, GR-5	29
ZINC PLATED, FINE	29
ZINC PLATED, LEFTHAND	29
ZINC PLATED, LEFTHAND SAE	29
YELLOW ZINC, COARSE, GR-8	30
YELLOW ZINC, FINE, GR-8	30
HOT DIPPED GALVANIZED	30
PLAIN	30

PLAIN, COARSE, GR-5	30
PLAIN, FINE	30
PLAIN, FINE, GR-8	30
HEX NUT, HEAVY	
ZINC PLATED	30
ZINC PLATED, FINE	30
PLAIN	31
PLAIN, ACME	31
HIGH NUT	
PLAIN, FINE	31
JAM NUT	
ZINC PLATED	31
ZINC PLATED, FINE	31
ZINC PLATED, LEFTHAND	31
HOT DIPPED GALVANIZED	31
PLAIN	31
PLAIN, FINE	31
KEPS NUT	
ZINC PLATED	31
LOCKNUT	
ZINC PLATED, GR-C	31
ZINC PLATED, 2-WAY	31
ZINC PLATED, 2-WAY, SAE	31
ZINC PLATED, FINE, GR-C	31
YELLOW ZINC, 2-WAY, SAE	32
HOT DIPPED GALVANIZED, 2-WAY	32
NYLOCK JAM NUT	
ZINC PLATED	32
ZINC PLATED, FINE	32
ZINC PLATED, LEFTHAND	32
NYLOCK NUT	
ZINC PLATED	32
ZINC PLATED, FINE	32
ZINC PLATED, FINE, GR-8	32
YELLOW ZINC, GR-8	32
NYLON INSERT LOCKNUT	
ZINC PLATED, FINE, GR-8	32
REDUCER COUPLING NUT	
ZINC PLATED	32
PLAIN	33
SLOTTED NUT	
ZINC PLATED, COARSE	33
ZINC PLATED, FINE	33
PLAIN, COARSE	33
PLAIN, FINE	33
SQUARE NUT	
ZINC PLATED	33
HOT DIPPED GALVANIZED	33
PLAIN	33

STRUT NUT	
ZINC PLATED	33
TRI-GROOVE NUT	
BLACK ZINC	33
WING NUT	
ZINC PLATED	33
ZINC PLATED, FINE	33
ZINC PLATED, STAMPED	33

WASHERS

ANTI-TURN WASHER	
ZINC PLATED	34
BEVEL WASHER	
HOT DIPPED GALVANIZED	34
PLAIN	34
DOCK WASHER	
HOT DIPPED GALVANIZED	34
FENDER WASHER	
ZINC PLATED	34
ZINC PLATED, THICK	34
FINISH BELT WASHER	
ZINC PLATED	34
FINISH WASHER	
NICKEL PLATED	34
FLAT WASHER	
ZINC PLATED, SAE	34
ZINC PLATED, USS	34
HOT DIPPED GALVANIZED	35
BLACK, SAE	35
PLAIN, USS	35
LOCK WASHER, EXTERNAL-TOOTH	
ZINC PLATED	35
ZINC PLATED, COUNTERSUNK	36
LOCK WASHER, INTERNAL-EXTERNAL TOOTH	
ZINC PLATED	36
LOCK WASHER, INTERNAL-TOOTH	
ZINC PLATED	36
LOCK WASHER, SPLIT	
ZINC PLATED	36
YELLOW ZINC, GR-8	36
HOT DIPPED GALVANIZED	36
PLAIN, HIGH-COLLAR	36
MALLEABLE WASHER	
HOT DIPPED GALVANIZED	36
PLAIN	36
NEOPRENE WASHER	
ELECTRO GALVANIZED	37
PLASTERBOARD WASHER	
HOT DIPPED GALVANIZED	37

SLOTTED SQUARE WASHER	
HOT DIPPED GALVANIZED	37
SQUARE WASHER	
ZINC PLATED	37
HOT DIPPED GALVANIZED	37
PLAIN	37
STRUT WASHER	
ZINC PLATED	37
INSULATION WASHER	
HEX	37

MACHINE SCREWS

MACHINE SCREW	
ZINC PLATED, COMBO, ROUNDHEAD	38
ZINC PLATED, COMBO, TRUSS-HEAD	38
ZINC PLATED, HEX-HEAD	38
ZINC PLATED, PHILLIPS, FLATHEAD	38
ZINC PLATED, PHILLIPS, OVALHEAD	39
ZINC PLATED, PHILLIPS, PANHEAD	39
ZINC PLATED, PHILLIPS, ROUNDHEAD	39
ZINC PLATED, PHILLIPS, TRUSS-HEAD	39
ZINC PLATED, SLOTTED, FLATHEAD	40
ZINC PLATED, SLOTTED, ROUNDHEAD	40
ZINC PLATED, SLOTTED, ROUNDHEAD, FINE	41
BLACK, PHILLIPS, OVALHEAD	41
BLACK, PHILLIPS, PANHEAD	41
BLACK, TORX, FLATHEAD	41
NICKEL PLATED, SLOTTED, FLATHEAD	41
THUMB SCREW	
ZINC PLATED	41

DECK SCREWS

DECK SCREW	
SILVER MAGNI, PHILLIPS, TYPE-17	43
SILVER MAGNI, SQUARE DRIVE, TYPE-17	43
SILVER MAGNI, STAR DRIVE, TYPE-17	43
ENVIRO GREEN, QUADREX, TYPE-17	43
RED MAGNI, QUADREX, TYPE-17	43
RED MAGNI, SQUARE DRIVE, TYPE-17	44
RED MAGNI, STAR DRIVE, TYPE-17	44
TAN, STAR DRIVE, TYPE-17	44

DRYWALL SCREWS

CABINET SCREW	
BLACK, PHILLIPS, PANHEAD	45
BLACK, SQUARE DRIVE, PANHEAD	45
DRYWALL SCREW	
ZINC PLATED, PHILLIPS, MODIFIED TRUSS-HEAD	45
YELLOW ZINC, COARSE	45
BLACK, PHILLIPS, COARSE	45
BLACK, PHILLIPS, FINE	46

Table of Contents

BLACK, PHILLIPS, MODIFIED TRUSS-HEAD	46
FRAMING SCREW	
BLACK, PHILLIPS, PANHEAD	46
LAMINATING SCREW	
BLACK, PHILLIPS, FLATHEAD	46
PARTICLEBOARD SCREW	
ZINC PLATED, COMBO, ROUND-WASHERHEAD	46
ZINC PLATED, PHILLIPS, FLATHEAD	46
ZINC PLATED, PHILLIPS, FLATHEAD W/ NIBS	47
ZINC PLATED, PHILLIPS, PANHEAD	47
ZINC PLATED, PHILLIPS, ROUND-WASHERHEAD	47
ZINC PLATED, SQUARE DRIVE, FLATHEAD	47
ZINC PLATED, SQUARE DRIVE, ROUND-WASHERHEAD	47
BLACK, PHILLIPS, FLATHEAD	47
WHITE, COMBO, ROUND-WASHERHEAD	47
ROCKBOARD SCREW	
GREY MAGNI	47
TRIM SCREW	
ZINC PLATED, SQUARE DRIVE	47
BLACK, PHILLIPS	47
BLACK, SQUARE DRIVE	47

SHEET METAL SCREWS

SHEET METAL SCREW	
ZINC PLATED, HEX-HEAD	49
ZINC PLATED, HEX-HEAD, NEEDLEPOINT	49
ZINC PLATED, PHILLIPS, FLATHEAD	49
ZINC PLATED, PHILLIPS, OVALHEAD	49
ZINC PLATED, PHILLIPS, PANCAKE-HEAD	50
ZINC PLATED, PHILLIPS, PANHEAD	50
ZINC PLATED, SQUARE DRIVE, FLATHEAD	50
ZINC PLATED, SQUARE DRIVE, PANHEAD	50
SILVER MAGNI, HEX-HEAD W/ NEO WASHER	50
BLACK, HEX-HEAD	50
BLACK, PHILLIPS, PANHEAD	51
BLACK, PHILLIPS, TRUSS-HEAD	51
CLIMACOAT, PHILLIPS, PANCAKE-HEAD	51
GRAY, PHILLIPS, TRUSS-HEAD	51

WOOD SCREWS

WOOD SCREW	
ZINC PLATED, PHILLIPS, FLATHEAD	52
ZINC PLATED, PHILLIPS, ROUNDHEAD	52
ZINC PLATED, SLOTTED, FLATHEAD	52
ZINC PLATED, SLOTTED, OVALHEAD	53
ZINC PLATED, SLOTTED, ROUNDHEAD	53
BLACK, PHILLIPS, FLATHEAD	54
INSULATION SCREW	
PHILLIPS, TRUSS-HEAD	54

SELF-DRILL SCREWS

FRAMING SCREW	
ZINC PLATED, PHILLIPS, PANCAKE-HEAD, SELF-DRILLING	55
ZINC PLATED, PHILLIPS, PANHEAD, SELF-DRILLING	55
BLACK, PHILLIPS, PANHEAD, SELF-DRILLING	55
ROCKBOARD SCREW	
GREY MAGNI, SELF-DRILLING	55
GREY MAGNI, SELF-DRILLING W/ WINGS	55
SELF-DRILLING SCREW	
ZINC PLATED, HEX-HEAD	55
ZINC PLATED, HEX-HEAD W/ NEO WASHER	55
ZINC PLATED, PHILLIPS, BUGLEHEAD	56
ZINC PLATED, PHILLIPS, FLATHEAD	56
ZINC PLATED, PHILLIPS, OVALHEAD	56
ZINC PLATED, PHILLIPS, PANHEAD	56
ZINC PLATED, PHILLIPS, TRUSS-HEAD	56
ZINC PLATED, SQUARE DRIVE, TRIM-HEAD	57
SILVER MAGNI, PHILLIPS, FLATHEAD W/ WINGS	57
SILVER MAGNI, PHILLIPS, PANCAKE HEAD W/ WINGS	57
SILVER MAGNI, PHILLIPS, WAFERHEAD	57
BLACK, PHILLIPS, BUGLEHEAD	57
CLIMASEAL, HEX-HEAD	57
CLIMASEAL, HEX-HEAD W/ NEO WASHER	57
MAGNICOAT, HEX-HEAD	57

THREAD CUTTING SCREWS

THREAD CUTTING SCREW	
ZINC PLATED, TYPE-1, HEX-HEAD	58
ZINC PLATED, TYPE-23, HEX-HEAD	58
ZINC PLATED, TYPE-23, PHILLIPS, PANHEAD	58
ZINC PLATED, TYPE-25, PHILLIPS, PANHEAD	58
ZINC PLATED, TYPE-F, HEX-HEAD	58
ZINC PLATED, TYPE-F, PHILLIPS, FLATHEAD	58
ZINC PLATED, TYPE-F, PHILLIPS, PANHEAD	58

SOCKET HARDWARE

ALLEN NUT	
PLAIN	59
SETSCREW	
ZINC PLATED	59
STAINLESS 18-8	59
STAINLESS 18-8, FINE	59
BLACK, FINE	59
PLAIN	59
PLAIN, FLAT POINT	60
PLAIN, KNURLED	60
PLAIN, OVAL POINT	60
PLAIN, SQUARE HEAD	60
BRASS	61
SOCKET CAP SCREW	
ZINC PLATED	61

ZINC PLATED, BUTTONHEAD, TAMPERPROOF	61	ZINC PLATED, MULTI-SET	68
ZINC PLATED, FINE	61	STAINLESS 18-8	68
STAINLESS 18-8	61	E-Z ANCHOR	
STAINLESS 18-8, BUTTONHEAD	62	SNAPSKRU	68
STAINLESS 18-8, FLATHEAD	62	METAL	68
STAINLESS BLACK OXIDE, BUTTONHEAD	62	PLASTIC	68
PLAIN	62	E-Z ANCHOR KIT	
PLAIN, BUTTONHEAD	64	METAL	68
PLAIN, BUTTONHEAD, FINE	64	PLASTIC	68
PLAIN, FINE	64	E-Z TOGGLE	
PLAIN, FLATHEAD	65	ZINC PLATED	68
PLAIN, FLATHEAD, FINE	65	FOUNDATION ANCHOR BOLT	
SOCKET PIPE PLUG		HOT DIPPED GALVANIZED	68
STAINLESS 18-8	65	HANGER BOLT	
PLAIN	66		69
BRASS	66	HOLLOW WALL ANCHOR	
SOCKET SHOULDER BOLT		ZINC PLATED, COMBO	69
PLAIN	66	ZINC PLATED, HEX-HEAD	69
ANCHORS			
DRIVER BIT		LAG SHIELD	
FOR ACOUSTICAL LAGS	67	ZINC ALLOY, LONG	69
LAG SCREW, ACOUSTICAL		ZINC ALLOY, SHORT	69
PLAIN	67	LDT ANCHOR	
PLAIN, SHOULDER	67	LARGE DIAMETER TAPCON	69
SELF-DRILLING	67	MACHINE SCREW ANCHOR	
ALL ANCHOR		PLAIN	69
ZINC PLATED	67	NAIL-IN ANCHOR	
ALLIGATOR TOGGLER		LEAD	69
	67	RAWL SPIKE	
ANCHOR BOLT		ZINC PLATED, MUSHROOM-HEAD	69
STAINLESS 18-8	67	ROD HANGER SAMMYS	
PLAIN	67	ZINC PLATED	70
ANCHOR KIT, PLASTIC		ZINC PLATED, S/H	70
	67	ZINC PLATED, SELF-DRILLING	70
HEX	67	STAINLESS 18-8	70
SUPER	67	SCREW ANCHOR	
SUPER RIBBED W/ WINGS	67	LEAD	70
ANCHOR SETTING TOOL		PLASTIC	70
	67	PLASTIC, RIBBED	70
MULTI-SET DROP-IN	68	SELF-DRILLING ANCHOR	
DOUBLE EXPANSION ANCHOR		ZINC PLATED	70
	68	SLEEVE ANCHOR	
DOWEL SCREW		ZINC PLATED, ACORN-HEAD	70
	68	ZINC PLATED, FLATHEAD	70
DRIVIN WALL ANCHOR		ZINC PLATED, HEX-HEAD	70
ZINC PLATED, COMBO	68	ZINC PLATED, SLOTTED, ROUNDHEAD	70
ZINC PLATED, HEX-HEAD	68	SNAP TOGGLER	
DROP-IN ANCHOR		STAINLESS 18-8	70
ZINC PLATED, LIPLESS	68	SPLIT FAST ANCHOR	
		ZINC PLATED	70

Table of Contents

SUPER TOGGLER ANCHOR	
	71
TAPCON CONCRETE SCREW	
STAINLESS 18-8, HEX-HEAD	71
STAINLESS 18-8, PHILLIPS, FLATHEAD	71
HEX-HEAD	71
PHILLIPS, FLATHEAD	71
THRESHOLD ANCHOR	
ZINC PLATED	71
TIE-WIRE WEDGE ANCHOR	
ZINC PLATED	71
TOGGLE BOLT	
ZINC PLATED	71
ZINC PLATED, FLATHEAD	71
TOGGLE WING	
ZINC PLATED	71
TUBULAR ANCHOR	
PLASTIC	71
WEDGE ANCHOR	
ZINC PLATED	71
HOT DIPPED GALVANIZED	72
STAINLESS 18-8	72
STAINLESS 18-8, TRUBOLT	72
STAINLESS 316, TRUBOLT	72
ZIP TOGGLER	
ZINC PLATED	72
STRUCTURAL HARDWARE	
HEX BOLT, STRUCTURAL	
HOT DIPPED GALVANIZED, A325	73
PLAIN, A325	73
TENSION-CONTROL BOLT	
PLAIN, A325	73
COUPLING NUT, HEAVY	
PLAIN, GR-2H	74
HEX NUT, HEAVY	
HOT DIPPED GALVANIZED, GR-2H	74
HOT DIPPED GALVANIZED, A563	74
PLAIN, GR-2H	74
PLAIN, FINE, GR-2H	74
JAM NUT, HEAVY	
PLAIN, GR-2H	74
BEVEL WASHER	
HOT DIPPED GALVANIZED, F436	74
BEVEL WASHER, STRUCTURAL	
ZINC PLATED	74
FLAT WASHER	
YELLOW ZINC, F436, HARDENED, SAE	74

YELLOW ZINC, F436, HARDENED, USS	74
HOT DIPPED GALVANIZED, F436	74
FLAT WASHER, STRUCTURAL	
PLAIN, F436	75
CABLE / WIRE HARDWARE	
ANCHOR SHACKLE W/ SCREW PIN	
HOT DIPPED GALVANIZED	76
BENT EYE-LAG	
ZINC PLATED	76
CABLE FERRULE	
ALUMINUM	76
CABLE THIMBLE	
HOT DIPPED GALVANIZED	76
EYE BOLT	
ZINC PLATED	76
HOT DIPPED GALVANIZED	76
STAINLESS 18-8	76
STAINLESS 18-8, BLANK	76
STAINLESS 316, BLANK	76
EYE NUT	
STAINLESS 316	76
FORGED EYE LAG SCREW	
HOT DIPPED GALVANIZED	76
GATE HOOK	
ZINC PLATED	76
GATE HOOK W/ SAFETY	
ZINC PLATED	76
LIFTING EYE	
	76
MACHINERY EYE BOLT	
PLAIN, SHOULDER	76
S-HOOK	
ZINC PLATED	76
ZINC PLATED, LIGHT	76
STAINLESS 18-8	76
SCREW EYE	
ZINC PLATED	77
HOT DIPPED GALVANIZED	77
SCREW HOOK	
ZINC PLATED	77
ZINC PLATED, SQUARE-BEND	77
SHOULDER HOOK	
BRASS	77
THREAD EYE NUT	
HOT DIPPED GALVANIZED	77
TURNBUCKLE	
HOT DIPPED GALVANIZED	77

PLAIN	77
U-BOLT	
ZINC PLATED	77
WIRE ROPE CLIP	
ZINC PLATED	77
HOT DIPPED GALVANIZED	77
WIRE ROPE THIMBLE	
STEEL	77

NAILS / RIVETS

BOAT NAIL	
SILICON-BRONZE	78
COMMON NAIL	
STAINLESS	78
ROOFING NAIL	
STAINLESS	78
SIDING NAIL	
STAINLESS	78
DRIVE RIVET	
NYLON, FLATHEAD	78
NYLON, MUSHROOM-HEAD	78
NYLON, ROUNDHEAD	78
RIV-NUT	
ALUMINUM	78
STEEL	78
RIVET	
STAINLESS 18-8	78
STAINLESS 18-8, LARGE FLANGE	78
STEEL, BLACK	78
COPPER-BRASS	78
ALUMINUM	78
ALUMINUM, LARGE FLANGE	79
STEEL	79
STEEL, LARGE FLANGE	79
STEEL, WHITE	79
U-DRIVE SCREW	
STAINLESS 18-8, ROUND	79

THREADED ROD

THREADED ROD	
ZINC PLATED	80
ZINC PLATED	80
ZINC PLATED, FINE	80
ZINC PLATED, LEFTHAND	80
HOT DIPPED GALVANIZED	80
HOT DIPPED GALVANIZED, FINE	81
STAINLESS 18-8	81
STAINLESS 316	81
PLAIN	81
PLAIN, ACME	81

PLAIN, B7	81
BRASS	81

MACHINE HARDWARE

CLEVIS PIN	
ZINC PLATED	83
COTTER PIN	
STAINLESS 18-8	83
DOUBLE SPRING PIN	
	83
DOWEL PIN	
PLAIN	83
E-CLIP	
	84
HITCH PIN	
	84
KEYSTOCK	
SHORT	84
SQUARE	84
PRECISION BALL	
CHROME	84
RETAINING RING	
EXTERNAL	84
INTERNAL	84
ROUND ROD	
ZINC PLATED, COLD-ROLLED	84
TAPER PIN	
STEEL	84
WOODRUFF KEY	
	85
ZERK FITTING	
	86

BRASS / BRONZE / COPPER

HEX BOLT	
BRASS	87
MACHINE SCREW	
BRASS, SLOTTED, FLATHEAD	87
BRASS, SLOTTED, ROUNDHEAD	87
WOOD SCREW	
BRASS, PHILLIPS, FLATHEAD	88
BRASS, PHILLIPS, OVALHEAD	88
BRASS, PHILLIPS, ROUNDHEAD	89
BRASS, SLOTTED, FLATHEAD	89
BRASS, SLOTTED, OVALHEAD	89
BRASS, SLOTTED, ROUNDHEAD	90
CAP NUT	
BRASS	90
BRASS	90

Table of Contents

SILICON-BRONZE	90
KNURLED NUT	
BRASS	90
WING NUT	
BRASS	90
FINISH WASHER	
BRASS	91
FLAT WASHER	
BRASS	91
COPPER	91
SILICON-BRONZE	91
LOCK WASHER, SPLIT	
SILICON-BRONZE	91
HOT DIPPED GALVANIZED	
LAG SCREW	
HOT DIPPED GALVANIZED	92
CARRIAGE SCREW	
HOT DIPPED GALVANIZED	92
HEX BOLT	
HOT DIPPED GALVANIZED	93
HOT DIPPED GALVANIZED, GR-5	94
TENSION-CONTROL BOLT	
HOT DIPPED GALVANIZED	95
SQUARE HEAD BOLT	
HOT DIPPED GALVANIZED	95
STAINLESS	
AXLE PUSH NUT	
STAINLESS 18-8	96
CAP NUT	
STAINLESS 18-8	96
CARRIAGE SCREW	
STAINLESS 18-8	96
DECK SCREW	
STAINLESS 305, SQUARE DRIVE, TYPE-17	96
STAINLESS 305, STAR DRIVE, TYPE-17	96
STAINLESS 316, SQUARE DRIVE, TYPE-17	97
FENDER WASHER	
STAINLESS 18-8	97
FINISH WASHER	
STAINLESS 18-8	97
FLAT WASHER	
STAINLESS 18-8	97
STAINLESS 316	97
HEX CAP SCREW	
STAINLESS 18-8	97
STAINLESS 18-8, FINE	98

STAINLESS 316	98
HEX COUPLING NUT	
STAINLESS 18-8	99
HEX FLANGE NUT	
STAINLESS 18-8	99
STAINLESS 18-8, SERRATED	99
STAINLESS 18-8, SERRATED, SAE	99
HEX NUT	
STAINLESS 18-8	99
STAINLESS 18-8, FINE	99
STAINLESS 316	99
HEX NUT, HEAVY	
STAINLESS 18-8	99
JAM NUT	
STAINLESS 18-8	99
LAG SCREW	
STAINLESS 18-8	99
LOCK WASHER, EXTERNAL-TOOTH	
STAINLESS 18-8	100
LOCK WASHER, INTERNAL-TOOTH	
STAINLESS 18-8	100
STAINLESS 410	100
LOCK WASHER, SPLIT	
STAINLESS 18-8	100
STAINLESS 316	100
MACHINE SCREW	
STAINLESS 18-8, PHILLIPS, FLATHEAD	100
STAINLESS 18-8, PHILLIPS, OVALHEAD	101
STAINLESS 18-8, PHILLIPS, PANHEAD	102
STAINLESS 18-8, PHILLIPS, TRUSS-HEAD	102
STAINLESS 18-8, SLOTTED, ROUNDHEAD	102
STAINLESS 18-8, SLOTTED, TRUSS-HEAD	103
STAINLESS 18-8, TORX, PANHEAD	103
STAINLESS BLACK 18-8, STAR DRIVE, PANHEAD	103
NEOPRENE WASHER	
STAINLESS 18-8	103
NYLOCK NUT	
STAINLESS 18-8	103
STAINLESS 18-8, FINE	103
STAINLESS 316	103
NYLOCK NUT, FLANGED	
STAINLESS 18-8	103
SELF-DRILLING SCREW	
STAINLESS 18-8, HEX-HEAD W/ NEO WASHER	103
STAINLESS 18-8, PHILLIPS, PANHEAD	104
STAINLESS 316, HEX-HEAD W/ NEO WASHER	104
STAINLESS 410, HEX-HEAD	104
STAINLESS 410, HEX-HEAD W/ NEO WASHER	104
STAINLESS 410, PHILLIPS, FLATHEAD	104

STAINLESS 410, PHILLIPS, PANHEAD	104	ZINC PLATED, FINE, CLASS 10.9	110
STAINLESS 410, TRUSS-HEAD	104	STAINLESS 18-8	110
SHEET METAL SCREW		BLACK, FINE, CLASS 8.8	110
STAINLESS 18-8, HEX-HEAD	104	PLAIN, CLASS 10.9	110
STAINLESS 18-8, HEX-HEAD W/ NEO WASHER	104	PLAIN, FINE	111
STAINLESS 18-8, PHILLIPS, FLATHEAD	105	HEX FLANGE BOLT	
STAINLESS 18-8, PHILLIPS, OVALHEAD	105	ZINC PLATED, CLASS 10.9	111
STAINLESS 18-8, PHILLIPS, PANHEAD	105	HEX FLANGE NUT	
STAINLESS 18-8, PHILLIPS, TRUSS-HEAD	106	ZINC PLATED, CLASS 8.8	111
STAINLESS 18-8, SQUARE DRIVE, TRUSS-HEAD	106	HEX KEY	
STAINLESS 410, HEX-HEAD	106	ZINC PLATED	111
STAINLESS 410, HEX-HEAD W/ NEO WASHER	106	HEX NUT	
STAINLESS 410, PHILLIPS, PANHEAD	106	ZINC PLATED	111
SQUARE WASHER		ZINC PLATED, CLASS 8.8	111
STAINLESS 18-8	106	ZINC PLATED, CLASS 10.9	111
TRIM SCREW		STAINLESS 18-8	111
STAINLESS 18-8, SQUARE DRIVE	106	PLAIN	111
WING NUT		PLAIN, CLASS 10.9	111
STAINLESS 18-8	106	LOCK WASHER, SPLIT	
WOOD SCREW		ZINC PLATED	111
STAINLESS 18-8, PHILLIPS, FLATHEAD	106	ZINC PLATED, CLASS 8.8	111
STAINLESS 18-8, ROUNDHEAD	106	STAINLESS 18-8	112
ALUMINUM			
BREAKAWAY NUT		LOCKNUT	
ALUMINUM	108	ZINC PLATED, GR-C	112
FLAT WASHER		MACHINE SCREW	
ALUMINUM	108	ZINC PLATED, PHILLIPS, FLATHEAD	112
HEX BOLT		ZINC PLATED, PHILLIPS, PANHEAD	112
ALUMINUM	108	ZINC PLATED, TRUSS-HEAD	112
HEX NUT		STAINLESS 18-8, PHILLIPS, PANHEAD	112
ALUMINUM	108	BLACK, PHILLIPS, PANHEAD	112
SCREW POST		NYLOCK NUT	
ALUMINUM	108	ZINC PLATED, CLASS 8.8	113
METRIC			
BIT HOLDER		ZINC PLATED, CLASS 10.9	113
MAGNETIC	109	STAINLESS 18-8	113
COUPLING NUT		SETScrew	
ZINC PLATED, CLASS 8.8	109	PLAIN	113
FLAT WASHER		SOCKET CAP SCREW	
ZINC PLATED	109	ZINC PLATED, BUTTONHEAD	113
ZINC PLATED, CLASS 10.9	109	STAINLESS 18-8	113
STAINLESS 18-8	109	STAINLESS 18-8, BUTTONHEAD	113
HEX BOLT		STAINLESS 18-8, FLATHEAD	113
ZINC PLATED, CLASS 8.8	109	PLAIN	114
ZINC PLATED, CLASS 10.9	110	PLAIN, BUTTONHEAD	114
ZINC PLATED, FINE	110	PLAIN, FLATHEAD	114
ZINC PLATED, FINE, CLASS 8.8	110	WAVY WASHER	
		YELLOW ZINC, CLASS 8.8	114
		WING NUT	
		ZINC PLATED	114

Table of Contents

SPECIALITY / MISC

CUP HOOK	
BRASS	115
CURTAIN ROD HOOK	
BRASS	115
FURNITURE, DRAW BOLT	
ZINC PLATED	115
FURNITURE, JOINT CONNECTOR NUT	
	115
BRONZE	115
FURNITURE, JOINT CONNECTOR SCREW	
	115
	115
INSERT NUT	
ZINC PLATED	115
ZINC PLATED, FLANGED	115
SCREW POST	
BRASS	115
SECURITY, LAG, ONE-WAY	
ZINC PLATED, GR-5	115
SECURITY, MACHINE SCREW	
ZINC PLATED, SPANNER DRIVE, PANHEAD	115
ZINC PLATED, TORX, FLATHEAD W/ PIN	115
STAINLESS 18-8, SPANNER DRIVE, FLATHEAD	115
STAINLESS 18-8, SPANNER DRIVE, PANHEAD	115
SECURITY, SHEET METAL SCREW	
ZINC PLATED, OVALHEAD, ONE-WAY	115
ZINC PLATED, ROUNDHEAD, ONE-WAY	116
ZINC PLATED, TORX, FLATHEAD W/ PIN	116
TEE NUT	
ZINC PLATED	116
ZINC PLATED, 3 PRONG	116
WELD TEE-NUT	
	116
W/ 3 HOLES	116

TOOLS / BITS

BIT	
PHILLIPS	117
POZIDRIV	117
QUADREX	117
SQUARE DRIVE	117
TORX	117
BIT HOLDER	
MAGNETIC	117
DRILL BIT	
	117
DRIVER BIT	
FOR ONE-WAY LAG	117

DRYWALL BIT	
PHILLIPS, REDUCED DIAMETER	117
HEX KEY	
LONG	117
SHORT	117
MASONRY BIT	
CARBIDE	117
NUT DRIVER	
BLACK	118
RED, SAMMYS	118
PAM GLUE GUN	
	118
PAMTITE GLUE STICK	
	118
POWER BIT	
HEX	118
REAMER BIT	
	118
SCREW & BOLT SIZER	
	118
SPANNER BIT	
	118
TAMPERPROOF BIT	
	118
TAPCON INSTALLATION TOOLKIT	
	118
UN-DO-IT TOOL	
	118

PACKING

CAL BOLT BIN	
	119
CAL BOLT CUBE	
	119
FASTPAK BOX	
	119
TAPE	
CLEAR	119



BIT, PHILLIPS

PART NO.	DESCRIPTION	QTY
PBT#2	#2	EA
PBT#2BULK	#2	100 PCS
PBT#3	#3	EA
PPB#2	#2 X 2" L	EA



BIT, SQUARE DRIVE

PART NO.	DESCRIPTION	QTY
SBT#1	#1	EA
SBT#2	#2	EA
SPB#2	#2	EA
SPB#3	#3	EA



BIT, STAR

PART NO.	DESCRIPTION	QTY
FTP-T20	T-20	2 PCS
FTP-T25	T-25	2 PCS

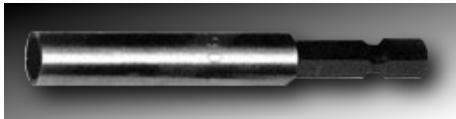

BIT HOLDER, MAGNETIC

PART NO.	DESCRIPTION	QTY
FTPMBH		EA



CARPENTRY SCREW, EXTERIOR, STAINLESS 18-8, SQUARE DRIVE, FLATHEAD, SELF-DRILLING, TECH 7

PART NO.	DESCRIPTION	QTY
SS125SQ	#8 X 1 1/4"	90 PCS
SS134SQ	#8 X 1 3/4"	65 PCS
SS150SQ	#8 X 1 1/2"	75 PCS
SS200SQ	#8 X 2"	55 PCS
SS250SQ	#10 X 2 1/2"	35 PCS
SS300SQ	#10 X 3"	30 PCS

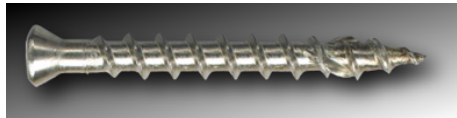

CARPENTRY SCREW, EXTERIOR, STAINLESS 18-8, SQUARE DRIVE, TRIM-HEAD, SELF-DRILLING, TECH 7

PART NO.	DESCRIPTION	QTY
SS150TTSQ	#8 X 1 1/2"	75 PCS
SS200TTSQ	#8 X 2"	60 PCS
SS250TTSQ	#8 X 2 1/2"	50 PCS
SS300TTSQ	#8 X 3"	40 PCS



CARPENTRY SCREW, EXTERIOR, DURACOAT, PHILLIPS, FLAT-WASHERHEAD, SELF-DRILLING

PART NO.	DESCRIPTION	QTY
DFWH150	#10 X 1 1/2"	100 PCS

WAREHOUSE PACK

DFWH150W	#10 X 1 1/2"	500 PCS
----------	--------------	---------

BULK

DFWH150B	#10 X 1 1/2"	3000 PCS
----------	--------------	----------



CARPENTRY SCREW, EXTERIOR, DURACOAT, PHILLIPS, FLATHEAD, SELF-DRILLING

PART NO.	DESCRIPTION	QTY
DAC134	#8 X 1 3/4"	100 PCS
DAC138	#8 X 1 3/8"	100 PCS
DAC200	#8 X 2"	100 PCS
DAC225	#9 X 2 1/4"	100 PCS
DAC250	#9 X 2 1/2"	100 PCS
DAC300	#9 X 3"	100 PCS
DAC334	#10 X 3 3/4"	50 PCS
DAC450	#10 X 4 1/2"	50 PCS
DAC500	#10 X 5"	25 PCS
DAC600	#10 X 6"	25 PCS

WAREHOUSE PACK

DAC134W	#8 X 1 3/4"	1000 PCS
DAC138W	#8 X 1 3/8"	1000 PCS
DAC200W	#8 X 2"	1000 PCS
DAC225W	#9 X 2 1/4"	500 PCS
DAC250W	#9 X 2 1/2"	500 PCS
DAC300W	#9 X 3"	500 PCS
DAC334W	#10 X 3 3/4"	250 PCS
DAC450W	#10 X 4 1/2"	250 PCS
DAC500W	#10 X 5"	250 PCS
DAC600W	#10 X 6"	250 PCS

BULK

DAC134B	#8 X 1 3/4"	5000 PCS
DAC138B	#8 X 1 3/8"	7000 PCS
DAC200B	#8 X 2"	3500 PCS
DAC225B	#9 X 2 1/4"	3000 PCS
DAC250B	#9 X 2 1/2"	2500 PCS
DAC300B	#9 X 3"	2000 PCS
DAC334B	#10 X 3 3/4"	1500 PCS

PART NO.	DESCRIPTION	QTY
DAC450B	#10 X 4 1/2"	1000 PCS
DAC500B	#10 X 5"	1000 PCS
DAC600B	#10 X 6"	800 PCS



CARPENTRY SCREW, EXTERIOR, DURACOAT, SQUARE DRIVE, FINISH-HEAD, SELF-DRILLING

PART NO.	DESCRIPTION	QTY
DFH200SQ	#9 X 2"	100 PCS
DFH250SQ	#9 X 2 1/2"	100 PCS
DFH300SQ	#9 X 3"	100 PCS

WAREHOUSE PACK

DFH200WSQ	#9 X 2"	500 PCS
DFH250WSQ	#9 X 2 1/2"	500 PCS
DFH300WSQ	#9 X 3"	500 PCS

BULK

DFH250BSQ	#9 X 2 1/2"	2500 PCS
DFH300BSQ	#9 X 3"	2000 PCS



CARPENTRY SCREW, EXTERIOR, DURACOAT, SQUARE DRIVE, FLATHEAD, SELF-DRILLING

PART NO.	DESCRIPTION	QTY
DAC134SQ	#8 X 1 3/4"	100 PCS
DAC138SQ	#8 X 1 3/8"	100 PCS
DAC200SQ	#8 X 2"	100 PCS
DAC250SQ	#9 X 2 1/2"	100 PCS
DAC300SQ	#9 X 3"	100 PCS
DAC334SQ	#10 X 3 3/4"	50 PCS
DAC450SQ	#10 X 4 1/2"	50 PCS
DAC500SQ	#10 X 5"	25 PCS
DAC600SQ	#10 X 6"	25 PCS

WAREHOUSE PACK

DAC134WSQ	#8 X 1 3/4"	1000 PCS
DAC138WSQ	#8 X 1 3/8"	1000 PCS
DAC200WSQ	#8 X 2"	1000 PCS
DAC250WSQ	#9 X 2 1/2"	500 PCS
DAC300WSQ	#9 X 3"	500 PCS

BULK

DAC134BSQ	#8 X 1 3/4"	5000 PCS
DAC138BSQ	#8 X 1 3/8"	7000 PCS
DAC200BSQ	#8 X 2"	3500 PCS
DAC250BSQ	#9 X 2 1/2"	2500 PCS
DAC300BSQ	#9 X 3"	2000 PCS
DAC334BSQ	#10 X 3 3/4"	1500 PCS



CARPENTRY SCREW, EXTERIOR, DURACOAT, STAR DRIVE, SELF-DRILLING

PART NO.	DESCRIPTION	QTY
DAC134SD	#8 X 1 3/4"	100 PCS

PART NO.	DESCRIPTION	QTY
DAC138SD	#8 X 1 3/8"	100 PCS
DAC200SD	#8 X 2"	100 PCS
DAC250SD	#8 X 2 1/2"	100 PCS
DAC300SD	#9 X 3"	100 PCS
DAC334SD	#10 X 3 3/4"	50 PCS
DAC450SD	#10 X 4 1/2"	50 PCS
DAC500SD	#10 X 5"	25 PCS
DAC600SD	#10 X 6"	25 PCS

WAREHOUSE PACK

DAC134WSD	#8 X 1 3/4"	1000 PCS
DAC138WSD	#8 X 1 3/8"	1000 PCS
DAC200WSD	#6 X 2"	1000 PCS
DAC250WSD	#8 X 2 1/2"	500 PCS
DAC300WSD	#9 X 3"	500 PCS
DAC334WSD	#10 X 3 3/4"	250 PCS
DAC450WSD	#10 X 4 1/2"	250 PCS
DAC500WSD	#10 X 5"	250 PCS
DAC600WSD	#10 X 6"	250 PCS

BULK

DAC134BSD	#8 X 1 3/4"	5000 PCS
DAC138BSD	#8 X 1 3/8"	7000 PCS
DAC200BSD	#8 X 2"	3500 PCS
DAC250BSD	#9 X 2 1/2"	2500 PCS
DAC300BSD	#8 X 3"	2000 PCS

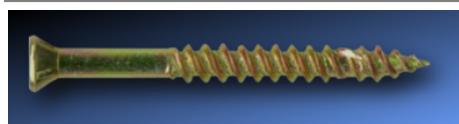

CARPENTRY SCREW, INTERIOR, YELLOW ZINC, SQUARE DRIVE, TRIM-HEAD, SELF-DRILLING

PART NO.	DESCRIPTION	QTY
HB300TT	#8 X 3"	50 PCS

100 PACK

B150TT	#6 X 1 1/2"	100 PCS
B225TT	#7 X 2 1/4"	100 PCS
B300TT	#8 X 3"	100 PCS



CARPENTRY SCREW, INTERIOR, BLACK, PHILLIPS, FLATHEAD, SELF-DRILLING

PART NO.	DESCRIPTION	QTY
----------	-------------	-----

100 PACK

FTPB100	#7 X 1"	100 PCS
FTPB125	#7 X 1 1/4"	100 PCS
FTPB162	#7 X 1 5/8"	100 PCS
FTPB200	#7 X 2"	100 PCS
FTPB225	#8 X 2 1/4"	100 PCS
FTPB250	#8 X 2 1/2"	100 PCS
FTPB300	#8 X 3"	100 PCS

WAREHOUSE PACK

FTP100W	#7 X 1"	1000 PCS
FTP125W	#7 X 1 1/4"	1000 PCS
FTP162W	#7 X 1 5/8"	1000 PCS
FTP200W	#7 X 2"	1000 PCS
FTP225W	#8 X 2 1/4"	500 PCS
FTP250W	#8 X 2 1/2"	500 PCS
FTP300W	#8 X 3"	500 PCS

BULK

FST-FTP200B	#7 X 2"	3500 PCS
-------------	---------	----------

PART NO.	DESCRIPTION	QTY
FST-FTP250B	#8 X 2 1/2"	2500 PCS
FST-FTP300B	#8 X 3"	2000 PCS
FTP125B	#7 X 1 1/4"	8000 PCS
FTP162B	#7 X 1 5/8"	5000 PCS
FTP200B	#7 X 2"	3500 PCS
FTP250B	#8 X 2 1/2"	2500 PCS
FTP300B	#8 X 3"	2000 PCS



CARPENTRY SCREW, INTERIOR, BLACK, SQUARE DRIVE, TRIM-HEAD, SELF-DRILLING

PART NO.	DESCRIPTION	QTY
----------	-------------	-----

B100SQ	#7 X 1"	100 PCS
B125SQ	#7 X 1 1/4"	100 PCS
B162SQ	#7 X 1 5/8"	100 PCS
B200SQ	#7 X 2"	100 PCS
B225SQ	#8 X 2 1/4"	100 PCS
B250SQ	#8 X 2 1/2"	100 PCS
B300SQ	#8 X 3"	100 PCS



DOCK SCREW, DURACOAT, PHILLIPS, FLATHEAD, SELF-DRILLING

PART NO.	DESCRIPTION	QTY
DOC314	#10 X 3 1/4"	100 PCS

WAREHOUSE PACK

DOC314W	#10 X 3 1/4"	500 PCS
---------	--------------	---------

BULK

DOC314B	#10 X 3 1/4"	2000 PCS
---------	--------------	----------



DOCK SCREW, DURACOAT, SQUARE DRIVE, FLATHEAD, SELF-DRILLING

PART NO.	DESCRIPTION	QTY
----------	-------------	-----

BULK

DOC314BSQ	#10 X 3 1/4"	2000 PCS
-----------	--------------	----------



DOCK SCREW, DURACOAT, STAR DRIVE, FLATHEAD, SELF-DRILLING

PART NO.	DESCRIPTION	QTY
----------	-------------	-----

DOC314SD	#10 X 3 1/4"	100 PCS
----------	--------------	---------

WAREHOUSE PACK

DOC314WSD	#10 X 3 1/4"	500 PCS
-----------	--------------	---------



SCREW COVER CAPS

PART NO.	DESCRIPTION	QTY
FTP-CU1	DARK BROWN	24 PCS
FTP-CU2	LIGHT BROWN	24 PCS
FTP-CU3	ALMOND	24 PCS
FTP-CU4	WHITE	24 PCS



SHEET METAL SCREW, SILVER, PHILLIPS, ROUND-WASHERHEAD, SELF-DRILLING

PART NO.	DESCRIPTION	QTY
FTP050RWH	#8 X 9/16"	50 PCS
FTP080RWH	#8 X 13/16"	35 PCS
FTP125RWH	#8 X 1 1/4"	25 PCS
FTP050RWH	#8 X 9/16"	100 PCS
FTP080RWH	#8 X 13/16"	100 PCS
FTP125RWH	#8 X 1 1/4"	100 PCS

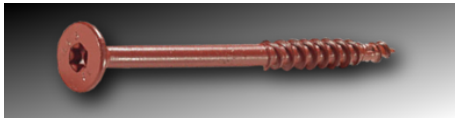

**FLATLOK WOOD SCREW,
STRUCTURAL, FOR MULTI-PLY LVL
AND GIRDER TRUSSES**

PART NO.	DESCRIPTION	QTY
FMFL004-50	4"	50 PCS
FMFL004B-250	4"	250 PCS
FMFL005-50	5"	50 PCS
FMFL006-50	6"	50 PCS
FMFL006B-250	6"	250 PCS
FMFL278-50	2 7/8"	50 PCS
FMFL278B-500	2 7/8"	500 PCS
FMFL312-50	3 1/2"	50 PCS
FMFL312B-250	3 1/2"	250 PCS
FMFL412-50	4 1/2"	50 PCS
FMFL412B-250	4 1/2"	250 PCS
FMFL634-50	6 3/4"	50 PCS
FMFL634B-200	6 3/4"	200 PCS
FMFL005B-250	5"	250 PCS



**GUARDDOG WOOD SCREW,
EXTERIOR, FOR DECKING,
RAILINGS, HEADERS, ETC**

PART NO.	DESCRIPTION	QTY
DOG10158	1 5/8	75 PCS
DOG10200	2	75 PCS
DOG10250	2 1/2	75 PCS
DOG10300	3	75 PCS
DOG10350	3 1/2	75 PCS
DOG20158	1 5/8	350 PCS
DOG20200	2	350 PCS
DOG20250	2 1/2	350 PCS
DOG20300	3	350 PCS
DOG20350	3 1/2	350 PCS
DOG30158	1 5/8	1750 PCS
DOG30200	2	1750 PCS
DOG30250	2 1/2	1750 PCS
DOG30300	3	1750 PCS
DOG30350	3 1/2	1350 PCS



HEADLOK BIT, SPIDER DRIVE

PART NO.	DESCRIPTION	QTY
BITSPIDE	#3	2 PCS



**HEADLOK WOOD SCREW,
STRUCTURAL, FOR DECK FRAMING,
FENCES, CABINETS, ETC**

PART NO.	DESCRIPTION	QTY
FMHLGM005	5"	250 PCS
FMHLGM005EA	5"	EA

PART NO.	DESCRIPTION	QTY
FMHLGM006	6"	250 PCS
FMHLGM006-12	6"	12 PCS
FMHLGM006-50	6"	50 PCS
FMHLGM006EA	6"	EA
FMHLGM007	7"	250 PCS
FMHLGM007EA	7"	EA
FMHLGM008	8"	250 PCS
FMHLGM008EA	8"	EA
FMHLGM009	9"	250 PCS
FMHLGM009EA	9"	EA
FMHLGM010	10"	250 PCS
FMHLGM010EA	10"	EA
FMHLGM011	11"	250 PCS
FMHLGM011EA	11"	EA
FMHLGM012	12"	250 PCS
FMHLGM012EA	12"	EA
FMHLGM013	13"	250 PCS
FMHLGM013EA	13"	EA
FMHLGM014	14"	250 PCS
FMHLGM014EA	14"	EA
FMHLGM015	15"	250 PCS
FMHLGM015EA	15"	EA
FMHLGM016	16"	250 PCS
FMHLGM016EA	16"	EA
FMHLGM018	18"	250 PCS
FMHLGM018EA	18"	EA
FMHLGM158	1 5/8"	500 PCS
FMHLGM158EA	1 5/8"	EA
FMHLGM278	2 7/8"	500 PCS
FMHLGM278-12	2 7/8"	12 PCS
FMHLGM278-50	2 7/8"	50 PCS
FMHLGM278EA	2 7/8"	EA
FMHLGM312	3 1/2"	250 PCS
FMHLGM312EA	3 1/2"	EA
FMHLGM334-50	3 3/4"	50 PCS
FMHLGM334250	3 3/4"	250 PCS
FMHLGM334EA	3 3/4"	EA
FMHLGM412	4 1/2"	250 PCS
FMHLGM412-12	4 1/2"	12 PCS
FMHLGM412-50	4 1/2"	50 PCS
FMHLGM412EA	4 1/2"	EA
FMHLGM512	5 1/2"	250 PCS
FMHLGM512EA	5 1/2"	EA
FMHLGM612	6 1/2"	250 PCS
FMHLGM612EA	6 1/2"	EA
FMHLGM712	7 1/2"	250 PCS
FMHLGM712EA	7 1/2"	EA
FMHLGM812	8 1/2"	250 PCS
FMHLGM812EA	8 1/2"	EA
FMHLGM912	9 1/2"	250 PCS
FMHLGM912EA	9 1/2"	EA

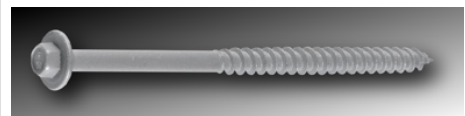

**LEDGERLOK WOOD SCREW,
STRUCTURAL, FOR DECK LEDGER
BOARD, HEX-WASHERHEAD**

PART NO.	DESCRIPTION	QTY
FMLL005-12	5"	12 PCS
FMLL005-50	5"	50 PCS
FMLL005B-250	5"	250 PCS
FMLL358-12	3 5/8"	12 PCS
FMLL358-50	3 5/8"	50 PCS
FMLL358B-250	3 5/8"	250 PCS

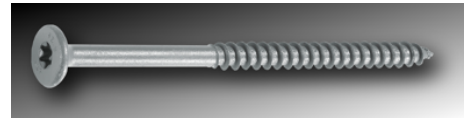

**LEDGERLOK WOOD SCREW,
STRUCTURAL, FOR DECK LEDGER
BOARD, TORX, DRIVE**

PART NO.	DESCRIPTION	QTY
FMLLF005-12	5"	12 PCS
FMLLF005-50	5"	50 PCS
FMLLF005B250	5"	250 PCS
FMLLF358-12	3-5/8"	12 PCS
FMLLF358-50	3-5/8"	50 PCS
FMLLF358B250	3-5/8"	250 PCS



**LOGHOG LOG HOME FASTENER,
HEAVY DUTY, FOR LOG HOME
CONSTRUCTION**

PART NO.	DESCRIPTION	QTY
LHOG007	7"	250 PCS
LHOG007E	7"	EA
LHOG009	9"	250 PCS
LHOG009E	9"	EA
LHOG010	10"	250 PCS
LHOG010E	10"	EA
LHOG011	11"	250 PCS
LHOG011E	11"	EA
LHOG012	12"	250 PCS
LHOG012E	12"	EA
LHOG013	13"	250 PCS
LHOG013E	13"	EA
LHOG015	15"	150 PCS
LHOG015E	15"	EA



**OLYLOG LOG HOME FASTENER, FOR
LOG HOME CONSTRUCTION**

PART NO.	DESCRIPTION	QTY
FMTLOK12	12"	EA
FMTLOK14	14"	EA
FMTLOK16	16"	EA



**THRULOK THROUGH-BOLT
REPLACEMENT, FOR MULTI-PLY
BEAMS, DECK POSTS, ETC**

PART NO.	DESCRIPTION	QTY
FMTHR00724	7"	24 PCS
FMTHR0076	7"	6 PCS
FMTHR00824	8"	24 PCS
FMTHR0086	8"	6 PCS
FMTHR61424	6 1/4"	24 PCS
FMTHR6146	6 1/4"	6 PCS

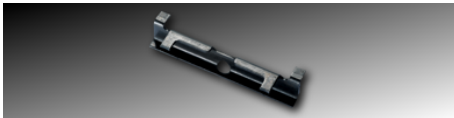

TIGERCLAW HIDDEN DECK FASTENER, FOR 4" HARDWOOD

PART NO.	DESCRIPTION	QTY
TC-4S		90 PCS
TC-4S-P		900 PCS

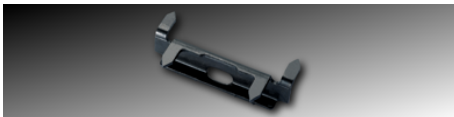

TIGERCLAW HIDDEN DECK FASTENER, FOR COMPOSITE MAHOGANY PVC

PART NO.	DESCRIPTION	QTY
TC-3S		90 PCS
TC-3S-P		900 PCS



TIGERCLAW HIDDEN DECK FASTENER, FOR GROOVED DECKING

PART NO.	DESCRIPTION	QTY
TC-G		90 PCS
TC-G-B		900 PCS



TIGERCLAW HIDDEN DECK FASTENER, FOR HARDWOOD

PART NO.	DESCRIPTION	QTY
TC-120		90 PCS



TIGERCLAW HIDDEN DECK FASTENER, FOR SOFTWOOD

PART NO.	DESCRIPTION	QTY
TC-1S		90 PCS
TC-2SB		90 PCS
TC-2SP		900 PCS



TIGERCLAW INSTALL GUN

PART NO.	DESCRIPTION	QTY
TC-GUN		EA



TIGERCLAW INSTALL TOOL

PART NO.	DESCRIPTION	QTY
TC-TJAW		EA



TIMBERLOK WOOD SCREW, STRUCTURAL, FOR TIMBERS, FENCES, DECKS, HEADERS, ETC

PART NO.	DESCRIPTION	QTY
FMTLOK04-12	4"	12 PCS
FMTLOK04-250	4"	250 PCS
FMTLOK04-50	4"	50 PCS
FMTLOK06-12	6"	12 PCS
FMTLOK06-250	6"	250 PCS
FMTLOK06-50	6"	50 PCS
FMTLOK08-12	8"	12 PCS
FMTLOK08-250	8"	250 PCS
FMTLOK08-50	8"	50 PCS
FMTLOK08-SDW	8"	EA
FMTLOK10-12	10"	12 PCS
FMTLOK10-250	10"	250 PCS
FMTLOK10-50	10"	50 PCS
FMTLOK212-12	2 1/2"	12 PCS
FMTLOK212-50	2 1/2"	50 PCS
FMTLOK212-500	2 1/2"	500 PCS

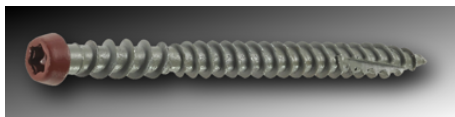

TRAPEASE 3 DECK SCREW, MADEIRA, FOR COMPOSITE, PVC, CAPSTOCK DECKING

PART NO.	DESCRIPTION	QTY
TRAP3212M350	2 1/2"	350 PCS
TRAP3212M75	2 1/2"	75 PCS
TRAP3212MCTN	2 1/2"	1050 PCS
TRAP33M350	3"	350 PCS
TRAP33M75	3"	75 PCS
TRAP33MCTN	3"	1050 PCS

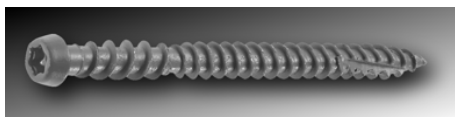

TRAPEASE 3 DECK SCREW, PEBBLE, FOR COMPOSITE, PVC, CAPSTOCK DECKING

PART NO.	DESCRIPTION	QTY
TRAP3212P350	2 1/2"	350 PCS
TRAP3212P75	2 1/2"	75 PCS
TRAP3212PCTN	2 1/2"	1050 PCS
TRAP33P350	3"	350 PCS
TRAP33P75	3"	75 PCS
TRAP33PCTN	3"	1050 PCS
TRAPGR1750	2 1/2"	1050 PCS

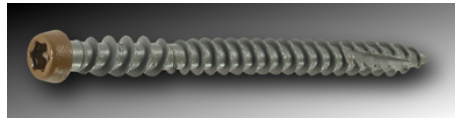

TRAPEASE 3 DECK SCREW, SADDLE, FOR COMPOSITE, PVC, CAPSTOCK DECKING

PART NO.	DESCRIPTION	QTY
TRAP3212S350	2 1/2"	350 PCS
TRAP3212S75	2 1/2"	75 PCS
TRAP3212SCTN	2 1/2"	1050 PCS
TRAP33S350	3"	350 PCS
TRAP33S75	3"	75 PCS
TRAP33SCTN	3"	1050 PCS
TRAPBR1750	2 1/2"	1050 PCS
TRAPBR350	2 1/2"	350 PCS



TRAPEASE DECK SCREW, STAINLESS 18-8, FOR COMPOSITE DECKING

PART NO.	DESCRIPTION	QTY
TRAPSS1750	2 1/2"	1750 PCS
TRAPSS31750	3"	1750 PCS
TRAPSS3350	3"	350 PCS
TRAPSS350	2 1/2"	350 PCS



TRIMTOP TRIM SCREW, STAINLESS, ACORN, FOR PVC TRIM AND DECKING

PART NO.	DESCRIPTION	QTY
TT1581050AC	1 5/8	1050 PCS
TT158350AC	1 5/8	350 PCS
TT15875AC	1 5/8	75 PCS
TT2121050AC	2 1/2	1050 PCS
TT212350AC	2 1/2	350 PCS
TT21275AC	2 1/2	75 PCS



TRIMTOP TRIM SCREW, STAINLESS, MAHOGANY, FOR PVC TRIM AND DECKING

PART NO.	DESCRIPTION	QTY
TT1581050MH	1 5/8	1050 PCS
TT158350MH	1 5/8	350 PCS
TT15875MH	1 5/8	75 PCS
TT2121050MH	2 1/2	1050 PCS
TT212350MH	2 1/2	350 PCS
TT21275MH	2 1/2	75 PCS



**TRIMTOP TRIM SCREW, STAINLESS,
SLATE GREY, FOR PVC TRIM AND
DECKING**

PART NO.	DESCRIPTION	QTY
TT1581050SG	1 5/8	1050 PCS
TT158350SG	1 5/8	350 PCS
TT15875SG	1 5/8	75 PCS
TT2121050SG	2 1/2	1050 PCS
TT212350SG	2 1/2	350 PCS
TT21275SG	2 1/2	75 PCS



**TRIMTOP TRIM SCREW, STAINLESS,
WHITE, FOR PVC TRIM AND
DECKING**

PART NO.	DESCRIPTION	QTY
TT1581050WH	1 5/8	1050 PCS
TT158350WH	1 5/8	350 PCS
TT18575WH	1 5/8	75 PCS
TT2121050WH	2 1/2	1050 PCS
TT212350WH	2 1/2	350 PCS
TT21275WH	2 1/2	75 PCS

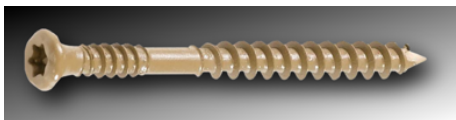

**TRIO DECK SCREW, FOR PRESSURE
TREATED DECKING, CEDAR,
REDWOOD**

PART NO.	DESCRIPTION	QTY
FMTRD0031050	3"	1050 PCS
FMTRD003350	3"	350 PCS
FMTRD00375	3"	75 PCS
FMTRD121350	2 1/2"	350 PCS
FMTRD2121050	2 1/2"	1050 PCS
FMTRD21275	2 1/2"	75 PCS



**TRUSSLOK WOOD SCREW,
STRUCTURAL, FOR MULTI-PLY LVL,
LSL, PSL**

PART NO.	DESCRIPTION	QTY
FMTSL005B250	5"	250 PCS
FMTSL33850	3 3/8"	50 PCS
FMTSL338B250	3 3/8"	250 PCS
FMTSL63450	6 3/4"	50 PCS
FMTSL634B250	6 3/4"	250 PCS
FMTSL00550	5"	50 PCS



**TRUSSLOK-Z WOOD SCREW,
STRUCTURAL, FOR MULTI-PLY
GIRDER**

PART NO.	DESCRIPTION	QTY
FMTSZ006B250	6"	250 PCS
FMTSZ278B500	2 7/8"	500 PCS
FMTSZ412B250	4 1/2"	250 PCS



LAG, CONSTRUCTION, BRONZE, STAR DRIVE

PART NO.	DESCRIPTION	QTY
CCTX5300	5/16 X 3	EA
CCTX5350	5/16 X 3 1/2	EA
CCTX5400	5/16 X 4	EA
CCTX5500	5/16 X 5	EA
CCTX5600	5/16 X 6	EA



LAG SCREW, ZINC PLATED

PART NO.	DESCRIPTION	QTY
LZ04100	1/4 X 1	100 PCS
LZ04125	1/4 X 1 1/4	100 PCS
LZ04150	1/4 X 1 1/2	100 PCS
LZ04175	1/4 X 1 3/4	100 PCS
LZ04200	1/4 X 2	100 PCS
LZ04250	1/4 X 2 1/2	100 PCS
LZ04300	1/4 X 3	100 PCS
LZ04350	1/4 X 3 1/2	100 PCS
LZ04400	1/4 X 4	100 PCS
LZ04450	1/4 X 4 1/2	100 PCS
LZ04500	1/4 X 5	100 PCS
LZ04550	1/4 X 5 1/2	100 PCS
LZ04600	1/4 X 6	100 PCS
LZ05100	5/16 X 1	100 PCS
LZ05125	5/16 X 1 1/4	100 PCS
LZ05150	5/16 X 1 1/2	100 PCS
LZ05175	5/16 X 1 3/4	100 PCS
LZ05200	5/16 X 2	100 PCS
LZ05250	5/16 X 2 1/2	100 PCS
LZ05300	5/16 X 3	100 PCS
LZ05350	5/16 X 3 1/2	50 PCS
LZ05400	5/16 X 4	50 PCS
LZ05450	5/16 X 4 1/2	50 PCS
LZ05500	5/16 X 5	50 PCS
LZ05550	5/16 X 5 1/2	50 PCS
LZ05600	5/16 X 6	50 PCS
LZ06100	3/8 X 1	100 PCS
LZ06125	3/8 X 1 1/4	100 PCS
LZ06150	3/8 X 1 1/2	100 PCS
LZ06175	3/8 X 1 3/4	100 PCS
LZ06200	3/8 X 2	100 PCS
LZ06250	3/8 X 2 1/2	50 PCS
LZ06300	3/8 X 3	50 PCS
LZ06350	3/8 X 3 1/2	50 PCS
LZ06400	3/8 X 4	50 PCS
LZ06450	3/8 X 4 1/2	50 PCS
LZ06500	3/8 X 5	50 PCS
LZ06550	3/8 X 5 1/2	50 PCS
LZ06600	3/8 X 6	50 PCS
LZ06650	3/8 X 6 1/2	50 PCS
LZ06700	3/8 X 7	50 PCS
LZ06750	3/8 X 7 1/2	50 PCS
LZ06800	3/8 X 8	50 PCS
LZ06X00	3/8 X 10	50 PCS
LZ06X20	3/8 X 12	50 PCS
LZ08150	1/2 X 1 1/2	50 PCS
LZ08175	1/2 X 1 3/4	50 PCS
LZ08200	1/2 X 2	50 PCS
LZ08250	1/2 X 2 1/2	50 PCS

PART NO.	DESCRIPTION	QTY
LZ08300	1/2 X 3	50 PCS
LZ08350	1/2 X 3 1/2	25 PCS
LZ08400	1/2 X 4	25 PCS
LZ08450	1/2 X 4 1/2	25 PCS
LZ08500	1/2 X 5	25 PCS
LZ08550	1/2 X 5 1/2	25 PCS
LZ08600	1/2 X 6	25 PCS
LZ08650	1/2 X 6 1/2	25 PCS
LZ08700	1/2 X 7	25 PCS
LZ08750	1/2 X 7 1/2	25 PCS
LZ08800	1/2 X 8	25 PCS
LZ08900	1/2 X 9	25 PCS
LZ08X00	1/2 X 10	25 PCS
LZ08X10	1/2 X 11	25 PCS
LZ08X20	1/2 X 12	25 PCS
LZ0A200	5/8 X 2	25 PCS
LZ0A250	5/8 X 2 1/2	25 PCS
LZ0A300	5/8 X 3	25 PCS
LZ0A350	5/8 X 3 1/2	25 PCS
LZ0A400	5/8 X 4	25 PCS
LZ0A450	5/8 X 4 1/2	25 PCS
LZ0A500	5/8 X 5	25 PCS
LZ0A550	5/8 X 5 1/2	25 PCS
LZ0A600	5/8 X 6	25 PCS
LZ0A650	5/8 X 6 1/2	25 PCS
LZ0A700	5/8 X 7	25 PCS
LZ0A750	5/8 X 7 1/2	25 PCS
LZ0A800	5/8 X 8	25 PCS
LZ0A900	5/8 X 9	20 PCS
LZ0AX00	5/8 X 10	20 PCS
LZ0AX05	5/8 X 10 1/2	20 PCS
LZ0AX10	5/8 X 11	20 PCS
LZ0AX20	5/8 X 12	20 PCS
LZ0AX60	5/8 X 16	EA
LZ0B250	3/4 X 2 1/2	20 PCS
LZ0B300	3/4 X 3	20 PCS
LZ0B350	3/4 X 3 1/2	20 PCS
LZ0B400	3/4 X 4	20 PCS
LZ0B450	3/4 X 4 1/2	20 PCS
LZ0B500	3/4 X 5	20 PCS
LZ0B550	3/4 X 5 1/2	20 PCS
LZ0B600	3/4 X 6	20 PCS
LZ0B650	3/4 X 6 1/2	20 PCS
LZ0B700	3/4 X 7	20 PCS
LZ0B800	3/4 X 8	20 PCS
LZ0B900	3/4 X 9	20 PCS
LZ0BX00	3/4 X 10	20 PCS
LZ0BX10	3/4 X 11	20 PCS
LZ0BX20	3/4 X 12	15 PCS
LZ0C350	7/8 X 3 1/2	EA



LAG SCREW, PLAIN

PART NO.	DESCRIPTION	QTY
LZ08X30	1/2 X 13	EA
LZ0AX80	5/8 X 18	EA
LZ0AXX0	5/8 X 20	EA
LZ0B550-PL	3/4 X 5 1/2	20 PCS
LZ0B600-P	3/4 X 6	20 PCS
LZ0BX80	3/4 X 18	EA
LZ0BXX0	3/4 X 20	EA
LZ0CX40	7/8 X 14	EA
LZ0CX60	7/8 X 16	EA
LZ0CX80	7/8 X 18	EA
LZ0DX80	1 X 18	EA



CARRIAGE SCREW, ZINC PLATED, GR-2

PART NO.	DESCRIPTION	QTY
CB03050	3/16-24 X 1/2	100 PCS
CB03075	3/16-24 X 3/4	100 PCS
CB03100	3/16-24 X 1	100 PCS
CB03125	3/16-24 X 1 1/4	100 PCS
CB03150	3/16-24 X 1 1/2	100 PCS
CB03200	3/16-24 X 2	100 PCS
CB03250	3/16-24 X 2 1/2	100 PCS
CB03300	3/16-24 X 3	100 PCS
CB03350	3/16-24 X 3 1/2	100 PCS
CB03400	3/16-24 X 4	100 PCS
CB04050	1/4-20 X 1/2	100 PCS
CB04075	1/4-20 X 3/4	100 PCS
CB04100	1/4-20 X 1	100 PCS
CB04125	1/4-20 X 1 1/4	100 PCS
CB04150	1/4-20 X 1 1/2	100 PCS
CB04175	1/4-20 X 1 3/4	100 PCS
CB04200	1/4-20 X 2	100 PCS
CB04225	1/4-20 X 2 1/4	100 PCS
CB04250	1/4-20 X 2 1/2	100 PCS
CB04275	1/4-20 X 2 3/4	100 PCS
CB04300	1/4-20 X 3	100 PCS
CB04325	1/4-20 X 3 1/4	100 PCS
CB04350	1/4-20 X 3 1/2	100 PCS
CB04375	1/4-20 X 3 3/4	100 PCS
CB04400	1/4-20 X 4	100 PCS
CB04450	1/4-20 X 4 1/2	100 PCS
CB04500	1/4-20 X 5	100 PCS
CB04550	1/4-20 X 5 1/2	100 PCS
CB04600	1/4-20 X 6	100 PCS
CB04650	1/4-20 X 6 1/2	100 PCS
CB04700	1/4-20 X 7	100 PCS
CB04750	1/4-20 X 7 1/2	100 PCS
CB04800	1/4-20 X 8	100 PCS
CB04900	1/4-20 X 9	100 PCS
CB05075	5/16-18 X 3/4	100 PCS
CB05100	5/16-18 X 1	100 PCS
CB05125	5/16-18 X 1 1/4	100 PCS
CB05150	5/16-18 X 1 1/2	100 PCS
CB05175	5/16-18 X 1 3/4	100 PCS
CB05200	5/16-18 X 2	100 PCS
CB05225	5/16-18 X 2 1/4	100 PCS
CB05250	5/16-18 X 2 1/2	100 PCS
CB05275	5/16-18 X 2 3/4	100 PCS
CB05300	5/16-18 X 3	100 PCS
CB05325	5/16-18 X 3 1/4	50 PCS
CB05350	5/16-18 X 3 1/2	50 PCS
CB05400	5/16-18 X 4	50 PCS
CB05450	5/16-18 X 4 1/2	50 PCS
CB05500	5/16-18 X 5	50 PCS
CB05550	5/16-18 X 5 1/2	50 PCS
CB05600	5/16-18 X 6	50 PCS
CB05650	5/16-18 X 6 1/2	50 PCS
CB05700	5/16-18 X 7	50 PCS
CB05750	5/16-18 X 7 1/2	50 PCS
CB05800	5/16-18 X 8	50 PCS
CB05900	5/16-18 X 9	50 PCS
CB05X00	5/16-18 X 10	50 PCS
CB06075	3/8-16 X 3/4	100 PCS
CB06100	3/8-16 X 1	100 PCS
CB06125	3/8-16 X 1 1/4	100 PCS
CB06150	3/8-16 X 1 1/2	100 PCS
CB06175	3/8-16 X 1 3/4	100 PCS
CB06200	3/8-16 X 2	100 PCS

PART NO.	DESCRIPTION	QTY
QCBOA800	5/8"-11 X 8"	75 PCS
QCBOAX00	5/8"-11 X 10"	75 PCS
QCBOAX20	5/8"-11 X 12"	75 PCS
QCBOAX40	5/8"-11 X 14"	60 PCS
QCBOAX60	5/8"-11 X 16"	50 PCS
QCBOAX80	5/8"-11 X 18"	50 PCS
QCBOAXX0	5/8"-11 X 20"	45 PCS
QCB0B400	3/4"-10 X 4"	100 PCS
QCB0B500	3/4"-10 X 5"	65 PCS
QCB0B600	3/4"-10 X 6"	60 PCS
QCB0B700	3/4"-10 X 7"	60 PCS
QCB0B800	3/4"-10 X 8"	60 PCS
QCB0BX00	3/4"-10 X 10"	50 PCS
QCB0BX20	3/4"-10 X 12"	40 PCS
QCB0BX40	3/4"-10 X 14"	35 PCS
QCB0BX60	3/4"-10 X 16"	30 PCS
QCB0BX80	3/4"-10 X 18"	30 PCS
QCB0BXX0	3/4"-10 X 20"	30 PCS



CARRIAGE SCREW, ZINC PLATED, GR-5

PART NO.	DESCRIPTION	QTY
CB54058	1/4-20 X 5/8	100 PCS
CB54075	1/4-20 X 3/4	100 PCS
CB54100	1/4 X 1	100 PCS
CB54125	1/4 X 1 1/4	100 PCS
CB54150	1/4 X 1 1/2	100 PCS
CB54200	1/4 X 2	100 PCS
CB54250	1/4 X 2 1/2	100 PCS
CB54300	1/4 X 3	100 PCS
CB54350	1/4 X 3 1/2	100 PCS
CB54400	1/4-20 X 4	100 PCS
CB55075	5/16-18 X 3/4	100 PCS
CB55100	5/16-18 X 1	100 PCS
CB55125	5/16-18 X 1 1/4	100 PCS
CB55150	5/16-18 X 1 1/2	100 PCS
CB55200	5/16-18 X 2	100 PCS
CB55250	5/16-18 X 2 1/2	100 PCS
CB55300	5/16-18 X 3	100 PCS
CB55350	5/16-18 X 3 1/2	50 PCS
CB55400	5/16-18 X 4	100 PCS
CB55500	5/16-18 X 5	100 PCS
CB55600	5/16-18 X 6	100 PCS
CB56075	3/8-16 X 3/4	100 PCS
CB56100	3/8-16 X 1	100 PCS
CB56125	3/8-16 X 1 1/4	100 PCS
CB56150	3/8-16 X 1 1/2	100 PCS
CB56175	3/8-16 X 1 3/4	100 PCS
CB56200	3/8-16 X 2	100 PCS
CB56225	3/8-16 X 2 1/4	50 PCS
CB56250	3/8-16 X 2 1/2	50 PCS
CB56275	3/8-16 X 2 3/4	50 PCS
CB56300	3/8-16 X 3	50 PCS
CB56350	3/8-16 X 3 1/2	50 PCS
CB56400	3/8-16 X 4	50 PCS
CB56450	3/8-16 X 4 1/2	50 PCS
CB56500	3/8-16 X 5	50 PCS
CB56600	3/8-16 X 6	50 PCS
CB57100	7/16-14 X 1	50 PCS
CB57125	7/16-14 X 1 1/4	50 PCS
CB57150	7/16-14 X 1 1/2	50 PCS
CB57175	7/16-14 X 1 3/4	50 PCS
CB57200	7/16-14 X 2	50 PCS
CB57225	7/16-14 X 2 1/4	50 PCS
CB57250	7/16-14 X 2 1/2	50 PCS

PART NO.	DESCRIPTION	QTY
CB57300	7/16-14 X 3	50 PCS
CB57350	7/16-14 X 3 1/2	50 PCS
CB58125	1/2-13 X 1 1/4	50 PCS
CB58150	1/2-13 X 1 1/2	50 PCS
CB58175	1/2-13 X 1 3/4	50 PCS
CB58200	1/2-13 X 2	50 PCS
CB58250	1/2-13 X 2 1/2	50 PCS
CB58275	1/2-13 X 2 3/4	50 PCS
CB58300	1/2-13 X 3	50 PCS
CB58350	1/2-13 X 3 1/2	25 PCS
CB58400	1/2-13 X 4	25 PCS
CB58500	1/2-13 X 5	25 PCS
CB58600	1/2-13 X 6	25 PCS
CB5A150	5/8-11 X 1 1/2	25 PCS
CB5A200	5/8-11 X 2	25 PCS
CB5A250	5/8-11 X 2 1/2	25 PCS
CB5A300	5/8-11 X 3	25 PCS
CB5A350	5/8-11 X 3 1/2	25 PCS
CB5A400	5/8-11 X 4	25 PCS
CB5A500	5/8-11 X 5	25 PCS
CB5AX00	5/8-11 X 10	25 PCS
CB5B250	3/4-10 X 2 1/2	25 PCS
CB5B400	3/4-10 X 4	20 PCS

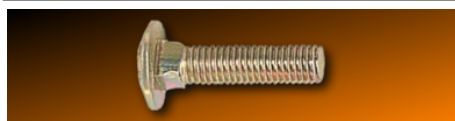

CARRIAGE SCREW, ZINC PLATED, GR-8

PART NO.	DESCRIPTION	QTY
CB87150	7/16"-14 X 1 1/2"	EA



CARRIAGE SCREW, PLAIN, GR-2

PART NO.	DESCRIPTION	QTY
CB05125B	5/16-18 X 1 1/4	EA
CB0BXX4	3/4-10 X 24	EA
CB0C400	7/8-9 X 4	EA
CB0C600	7/8-9 X 6	EA
CB0C800	7/8-9 X 8	EA
CB0CX00	7/8-9 X 10	EA
CB0CX20	7/8-9 X 12	EA
CB0CX40	7/8-9 X 14	EA
CB0CX60	7/8-9 X 16	EA
CB0CXX0	7/8-9 X 20	EA
CB0D600	1-8 X 6	EA
CB0D800	1-8 X 8	EA
CB0DX00	1-8 X 10	EA
CB0DX20	1-8 X 12	EA
CB0DX60	1-8 X 16	EA
CB0DXX0	1-8 X 20	EA



CARRIAGE SCREW, PLAIN, GR-5

PART NO.	DESCRIPTION	QTY
CB56200-PL	3/8-16 X 2	50 PCS



HEX BOLT, ZINC PLATED, GR-2

PART NO.	DESCRIPTION	QTY
HZ24038	1/4"-20 X 3/8"	100 PCS
HZ24050	1/4"-20 X 1/2"	100 PCS
HZ24058	1/4"-20 X 5/8"	100 PCS
HZ24075	1/4"-20 X 3/4"	100 PCS
HZ24078	1/4"-20 X 7/8"	100 PCS
HZ24100	1/4"-20 X 1"	100 PCS
HZ24125	1/4"-20 X 1 1/4"	100 PCS
HZ24150	1/4"-20 X 1 1/2"	100 PCS
HZ24175	1/4"-20 X 1 3/4"	100 PCS
HZ24200	1/4"-20 X 2"	100 PCS
HZ24225	1/4"-20 X 2 1/4"	100 PCS
HZ24250	1/4"-20 X 2 1/2"	100 PCS
HZ24275	1/4"-20 X 2 3/4"	100 PCS
HZ24300	1/4"-20 X 3"	100 PCS
HZ24325	1/4"-20 X 3 1/4"	100 PCS
HZ24350	1/4"-20 X 3 1/2"	100 PCS
HZ24400	1/4"-20 X 4"	100 PCS
HZ24450	1/4"-20 X 4 1/2"	100 PCS
HZ24500	1/4"-20 X 5"	100 PCS
HZ24550	1/4"-20 X 5 1/2"	100 PCS
HZ24600	1/4"-20 X 6"	100 PCS
HZ24650	1/4"-20 X 6 1/2"	100 PCS
HZ24700	1/4"-20 X 7"	100 PCS
HZ24750	1/4"-20 X 7 1/2"	100 PCS
HZ24800	1/4"-20 X 8"	100 PCS
HZ25038	5/16"-18 X 3/8"	100 PCS
HZ25050	5/16"-18 X 1/2"	100 PCS
HZ25058	5/16"-18 X 5/8"	100 PCS
HZ25075	5/16"-18 X 3/4"	100 PCS
HZ25075N	5/16"-18 X 3/4"	100 PCS
HZ25078	5/16"-18 X 7/8"	100 PCS
HZ25100	5/16"-18 X 1"	100 PCS
HZ25125	5/16"-18 X 1 1/4"	100 PCS
HZ25150	5/16"-18 X 1 1/2"	100 PCS
HZ25175	5/16"-18 X 1 3/4"	100 PCS
HZ25200	5/16"-18 X 2"	100 PCS
HZ25225	5/16"-18 X 2 1/4"	100 PCS
HZ25250	5/16"-18 X 2 1/2"	100 PCS
HZ25275	5/16"-18 X 2 3/4"	100 PCS
HZ25300	5/16"-18 X 3"	100 PCS
HZ25325	5/16"-18 X 3 1/4"	50 PCS
HZ25350	5/16"-18 X 3 1/2"	50 PCS
HZ25375	5/16"-18 X 3 3/4"	50 PCS
HZ25400	5/16"-18 X 4"	50 PCS
HZ25450	5/16"-18 X 4 1/2"	50 PCS
HZ25500	5/16"-18 X 5"	50 PCS
HZ25550	5/16"-18 X 5 1/2"	50 PCS
HZ25600	5/16"-18 X 6"	50 PCS
HZ25650	5/16"-18 X 6 1/2"	50 PCS
HZ25700	5/16"-18 X 7"	50 PCS
HZ25750	5/16"-18 X 7 1/2"	50 PCS
HZ25800	5/16"-18 X 8"	50 PCS
HZ26038	3/8"-16 X 3/8"	100 PCS
HZ26050	3/8"-16 X 1/2"	100 PCS
HZ26058	3/8"-16 X 5/8"	100 PCS
HZ26075	3/8"-16 X 3/4"	100 PCS
HZ26078	3/8"-16 X 7/8"	100 PCS
HZ26100	3/8"-16 X 1"	100 PCS
HZ26125	3/8"-16 X 1 1/4"	100 PCS
HZ26150	3/8"-16 X 1 1/2"	100 PCS
HZ26175	3/8"-16 X 1 3/4"	100 PCS
HZ26200	3/8"-16 X 2"	100 PCS
HZ26225	3/8"-16 X 2 1/4"	50 PCS
HZ26250	3/8"-16 X 2 1/2"	50 PCS

PART NO.	DESCRIPTION	QTY	PART NO.	DESCRIPTION	QTY	PART NO.	DESCRIPTION	QTY
HZ26275	3/8"-16 X 2 3/4"	50 PCS	HZ28XX8	1/2"-13 X 28"	EA	HZ2BX70	3/4"-10 X 17"	EA
HZ26300	3/8"-16 X 3"	50 PCS	HZ2A100	5/8"-11 X 1"	25 PCS	HZ2BX80	3/4"-10 X 18"	EA
HZ26325	3/8"-16 X 3 1/4"	50 PCS	HZ2A125	5/8"-11 X 1 1/4"	25 PCS	HZ2BX90	3/4"-10 X 19"	EA
HZ26350	3/8"-16 X 3 1/2"	50 PCS	HZ2A150	5/8"-11 X 1 1/2"	25 PCS	HZ2BXX0	3/4"-10 X 20"	EA
HZ26375	3/8"-16 X 3 3/4"	50 PCS	HZ2A175	5/8"-11 X 1 3/4"	25 PCS	HZ2BXX2	3/4"-10 X 22"	EA
HZ26400	3/8"-16 X 4"	50 PCS	HZ2A200	5/8"-11 X 2"	25 PCS	HZ2BXX4	3/4"-10 X 24"	EA
HZ26450	3/8"-16 X 4 1/2"	50 PCS	HZ2A225	5/8"-11 X 2 1/4"	25 PCS	HZ2C150	7/8"-9 X 1 1/2"	15 PCS
HZ26500	3/8"-16 X 5"	50 PCS	HZ2A250	5/8"-11 X 2 1/2"	25 PCS	HZ2C175	7/8"-9 X 1 3/4"	15 PCS
HZ26550	3/8"-16 X 5 1/2"	50 PCS	HZ2A275	5/8"-11 X 2 3/4"	25 PCS	HZ2C200	7/8"-9 X 2"	15 PCS
HZ26600	3/8"-16 X 6"	50 PCS	HZ2A300	5/8"-11 X 3"	25 PCS	HZ2C225	7/8"-9 X 2 1/4"	15 PCS
HZ26650	3/8"-16 X 6 1/2"	50 PCS	HZ2A325	5/8"-11 X 3 1/4"	25 PCS	HZ2C250	7/8"-9 X 2 1/2"	15 PCS
HZ26700	3/8"-16 X 7"	50 PCS	HZ2A350	5/8"-11 X 3 1/2"	25 PCS	HZ2C275	7/8"-9 X 2 3/4"	15 PCS
HZ26750	3/8"-16 X 7 1/2"	50 PCS	HZ2A375	5/8"-11 X 3 3/4"	25 PCS	HZ2C300	7/8"-9 X 3"	15 PCS
HZ26800	3/8"-16 X 8"	50 PCS	HZ2A400	5/8"-11 X 4"	25 PCS	HZ2C325	7/8"-9 X 3 1/4"	15 PCS
HZ26850	3/8"-16 X 8 1/2"	50 PCS	HZ2A450	5/8"-11 X 4 1/2"	25 PCS	HZ2C350	7/8"-9 X 3 1/2"	15 PCS
HZ26900	3/8"-16 X 9"	50 PCS	HZ2A500	5/8"-11 X 5"	25 PCS	HZ2C375	7/8"-9 X 3 3/4"	15 PCS
HZ26950	3/8"-16 X 9 1/2"	50 PCS	HZ2A550	5/8"-11 X 5 1/2"	25 PCS	HZ2C400	7/8"-9 X 4"	15 PCS
HZ26X00	3/8"-16 X 10"	50 PCS	HZ2A600	5/8"-11 X 6"	25 PCS	HZ2C450	7/8"-9 X 4 1/2"	15 PCS
HZ26X05	3/8"-16 X 10 1/2"	50 PCS	HZ2A650	5/8"-11 X 6 1/2"	25 PCS	HZ2C500	7/8"-9 X 5"	15 PCS
HZ26X10	3/8"-16 X 11"	50 PCS	HZ2A700	5/8"-11 X 7"	25 PCS	HZ2C550	7/8"-9 X 5 1/2"	15 PCS
HZ26X20	3/8"-16 X 12"	50 PCS	HZ2A750	5/8"-11 X 7 1/2"	25 PCS	HZ2C600	7/8"-9 X 6"	15 PCS
HZ26X50	3/8"-16 X 15"	50 PCS	HZ2A800	5/8"-11 X 8"	25 PCS	HZ2C650	7/8"-9 X 6 1/2"	15 PCS
HZ27100	7/16"-14 X 1"	100 PCS	HZ2A850	5/8"-11 X 8 1/2"	20 PCS	HZ2C675	7/8"-9 X 6 3/4"	15 PCS
HZ27125	7/16"-14 X 1 1/4"	50 PCS	HZ2A900	5/8"-11 X 9"	20 PCS	HZ2C700	7/8"-9 X 7"	15 PCS
HZ27150	7/16"-14 X 1 1/2"	50 PCS	HZ2A950	5/8"-11 X 9 1/2"	20 PCS	HZ2C750	7/8"-9 X 7 1/2"	15 PCS
HZ27200	7/16"-14 X 2"	50 PCS	HZ2AX00	5/8"-11 X 10"	20 PCS	HZ2C800	7/8"-9 X 8"	15 PCS
HZ27250	7/16"-14 X 2 1/2"	50 PCS	HZ2AX05	5/8"-11 X 10 1/2"	20 PCS	HZ2C850	7/8"-9 X 8 1/2"	15 PCS
HZ27300	7/16"-14 X 3"	50 PCS	HZ2AX10	5/8"-11 X 11"	20 PCS	HZ2C900	7/8"-9 X 9"	15 PCS
HZ27350	7/16"-14 X 3 1/2"	25 PCS	HZ2AX15	5/8"-11 X 11 1/2"	20 PCS	HZ2C950	7/8"-9 X 9 1/2"	15 PCS
HZ27400	7/16"-14 X 4"	25 PCS	HZ2AX20	5/8"-11 X 12"	20 PCS	HZ2CX00	7/8"-9 X 10"	15 PCS
HZ27450	7/16"-14 X 4 1/2"	25 PCS	HZ2AX30	5/8"-11 X 13"	EA	HZ2CX05	7/8"-9 X 10 1/2"	10 PCS
HZ27500	7/16"-14 X 5"	25 PCS	HZ2AX40	5/8"-11 X 14"	EA	HZ2CX10	7/8"-9 X 11"	10 PCS
HZ27550	7/16"-14 X 5 1/2"	25 PCS	HZ2AX50	5/8"-11 X 15"	EA	HZ2CX15	7/8"-9 X 11 1/2"	10 PCS
HZ27600	7/16"-14 X 6"	25 PCS	HZ2AX60	5/8"-11 X 16"	EA	HZ2CX20	7/8"-9 X 12"	10 PCS
HZ28075	1/2"-13 X 3/4"	50 PCS	HZ2AX70	5/8"-11 X 17"	EA	HZ2CX25	7/8"-9 X 12 1/2"	10 PCS
HZ28078	1/2"-13 X 7/8"	50 PCS	HZ2AX80	5/8"-11 X 18"	EA	HZ2CX30	7/8"-9 X 13"	EA
HZ28100	1/2"-13 X 1"	50 PCS	HZ2AXX0	5/8"-11 X 20"	EA	HZ2CX40	7/8"-9 X 14"	EA
HZ28125	1/2"-13 X 1 1/4"	50 PCS	HZ2AXX8	5/8"-11 X 28"	EA	HZ2CX50	7/8"-9 X 15"	EA
HZ28150	1/2"-13 X 1 1/2"	50 PCS	HZ2B100	3/4"-10 X 1"	20 PCS	HZ2CX60	7/8"-9 X 16"	EA
HZ28175	1/2"-13 X 1 3/4"	50 PCS	HZ2B125	3/4"-10 X 1 1/4"	20 PCS	HZ2CX70	7/8"-9 X 17"	EA
HZ28200	1/2"-13 X 2"	50 PCS	HZ2B150	3/4"-10 X 1 1/2"	20 PCS	HZ2CX80	7/8"-9 X 18"	EA
HZ28225	1/2"-13 X 2 1/4"	50 PCS	HZ2B175	3/4"-10 X 1 3/4"	20 PCS	HZ2CX90	7/8"-9 X 19"	EA
HZ28250	1/2"-13 X 2 1/2"	50 PCS	HZ2B200	3/4"-10 X 2"	20 PCS	HZ2CXX0	7/8"-9 X 20"	EA
HZ28275	1/2"-13 X 2 3/4"	50 PCS	HZ2B225	3/4"-10 X 2 1/4"	20 PCS	HZ2CXX1	7/8"-9 X 21"	EA
HZ28300	1/2"-13 X 3"	50 PCS	HZ2B250	3/4"-10 X 2 1/2"	20 PCS	HZ2CXX2	7/8"-9 X 22"	EA
HZ28325	1/2"-13 X 3 1/4"	25 PCS	HZ2B275	3/4"-10 X 2 3/4"	20 PCS	HZ2CXX3	7/8"-9 X 23"	EA
HZ28350	1/2"-13 X 3 1/2"	25 PCS	HZ2B300	3/4"-10 X 3"	20 PCS	HZ2CXX4	7/8"-9 X 24"	EA
HZ28375	1/2"-13 X 3 3/4"	25 PCS	HZ2B325	3/4"-10 X 3 1/4"	20 PCS	HZ2D200	1"-8 X 2"	10 PCS
HZ28400	1/2"-13 X 4"	25 PCS	HZ2B350	3/4"-10 X 3 1/2"	20 PCS	HZ2D225	1"-8 X 2 1/4"	10 PCS
HZ28450	1/2"-13 X 4 1/2"	25 PCS	HZ2B375	3/4"-10 X 3 3/4"	20 PCS	HZ2D250	1"-8 X 2 1/2"	10 PCS
HZ28500	1/2"-13 X 5"	25 PCS	HZ2B400	3/4"-10 X 4"	20 PCS	HZ2D275	1"-8 X 2 3/4"	10 PCS
HZ28550	1/2"-13 X 5 1/2"	25 PCS	HZ2B450	3/4"-10 X 4 1/2"	20 PCS	HZ2D300	1"-8 X 3"	10 PCS
HZ28600	1/2"-13 X 6"	25 PCS	HZ2B500	3/4"-10 X 5"	20 PCS	HZ2D325	1"-8 X 3 1/4"	10 PCS
HZ28650	1/2"-13 X 6 1/2"	25 PCS	HZ2B550	3/4"-10 X 5 1/2"	20 PCS	HZ2D350	1"-8 X 3 1/2"	10 PCS
HZ28700	1/2"-13 X 7"	25 PCS	HZ2B600	3/4"-10 X 6"	20 PCS	HZ2D375	1"-8 X 3 3/4"	10 PCS
HZ28750	1/2"-13 X 7 1/2"	25 PCS	HZ2B650	3/4"-10 X 6 1/2"	20 PCS	HZ2D400	1"-8 X 4"	10 PCS
HZ28800	1/2"-13 X 8"	25 PCS	HZ2B700	3/4"-10 X 7"	20 PCS	HZ2D450	1"-8 X 4 1/2"	10 PCS
HZ28850	1/2"-13 X 8 1/2"	25 PCS	HZ2B750	3/4"-10 X 7 1/2"	20 PCS	HZ2D500	1"-8 X 5"	10 PCS
HZ28900	1/2"-13 X 9"	25 PCS	HZ2B800	3/4"-10 X 8"	20 PCS	HZ2D550	1"-8 X 5 1/2"	10 PCS
HZ28950	1/2"-13 X 9 1/2"	25 PCS	HZ2B850	3/4"-10 X 8 1/2"	20 PCS	HZ2D600	1"-8 X 6"	10 PCS
HZ28X00	1/2"-13 X 10"	25 PCS	HZ2B900	3/4"-10 X 9"	20 PCS	HZ2D650	1"-8 X 6 1/2"	10 PCS
HZ28X05	1/2"-13 X 10 1/2"	25 PCS	HZ2B950	3/4"-10 X 9 1/2"	20 PCS	HZ2D700	1"-8 X 7"	10 PCS
HZ28X10	1/2"-13 X 11"	25 PCS	HZ2BX00	3/4"-10 X 10"	20 PCS	HZ2D750	1"-8 X 7 1/2"	10 PCS
HZ28X15	1/2"-13 X 11 1/2"	25 PCS	HZ2BX05	3/4"-10 X 10 1/2"	EA	HZ2D800	1"-8 X 8"	10 PCS
HZ28X20	1/2"-13 X 12"	25 PCS	HZ2BX10	3/4"-10 X 11"	EA	HZ2D850	1"-8 X 8 1/2"	10 PCS
HZ28X30	1/2"-13 X 13"	EA	HZ2BX15	3/4"-10 X 11 1/2"	EA	HZ2D900	1"-8 X 9"	10 PCS
HZ28X40	1/2"-13 X 14"	EA	HZ2BX20	3/4"-10 X 12"	EA	HZ2D950	1"-8 X 9 1/2"	10 PCS
HZ28X50	1/2"-13 X 15"	EA	HZ2BX30	3/4"-10 X 13"	EA	HZ2DX00	1"-8 X 10"	10 PCS
HZ28X60	1/2"-13 X 16"	EA	HZ2BX40	3/4"-10 X 14"	EA	HZ2DX05	1"-8 X 10 1/2"	10 PCS
HZ28X80	1/2"-13 X 18"	EA	HZ2BX50	3/4"-10 X 15"	EA	HZ2DX10	1"-8 X 11"	10 PCS
HZ28XX0	1/2"-13 X 20"	EA	HZ2BX60	3/4"-10 X 16"	EA	HZ2DX15	1"-8 X 11 1/2"	10 PCS

PART NO.	DESCRIPTION	QTY	PART NO.	DESCRIPTION	QTY	PART NO.	DESCRIPTION	QTY
HZ2DX20	1"-8 X 12"	10 PCS	QHZ24078	1/4"-20 X 7/8"	3000 PCS	QHZ28X00	1/2"-13 X 10"	125 PCS
HZ2DX30	1"-8 X 13"	EA	QHZ24100	1/4"-20 X 1"	2400 PCS	QHZ28X10	1/2"-13 X 11"	125 PCS
HZ2DX40	1"-8 X 14"	EA	QHZ24125	1/4"-20 X 1 1/4"	2500 PCS	QHZ28X20	1/2"-13 X 12"	100 PCS
HZ2DX50	1"-8 X 15"	EA	QHZ24150	1/4"-20 X 1 1/2"	2400 PCS	QHZ28X40	1/2"-13 X 14"	100 PCS
HZ2DX60	1"-8 X 16"	EA	QHZ24200	1/4"-20 X 2"	2000 PCS	QHZ28X60	1/2"-13 X 16"	75 PCS
HZ2DX70	1"-8 X 17"	EA	QHZ24250	1/4"-20 X 2 1/2"	1300 PCS	QHZ28X80	1/2"-13 X 18"	75 PCS
HZ2DX80	1"-8 X 18"	EA	QHZ24300	1/4"-20 X 3"	100 PCS	QHZ2A150	5/8"-11 X 1 1/2"	300 PCS
HZ2DX90	1"-8 X 19"	EA	QHZ24350	1/4"-20 X 3 1/2"	800 PCS	QHZ2A200	5/8"-11 X 2"	250 PCS
HZ2DXX0	1"-8 X 20"	EA	QHZ24400	1/4"-20 X 4"	700 PCS	QHZ2A250	5/8"-11 X 2 1/2"	200 PCS
HZ2DXX1	1"-8 X 21"	EA	QHZ24450	1/4"-20 X 4 1/2"	600 PCS	QHZ2A300	5/8"-11 X 3"	175 PCS
HZ2DXX2	1"-8 X 22"	EA	QHZ24500	1/4"-20 X 5"	600 PCS	QHZ2A350	5/8"-11 X 3 1/2"	150 PCS
HZ2DXX3	1"-8 X 23"	EA	QHZ24550	1/4"-20 X 5 1/2"	600 PCS	QHZ2A400	5/8"-11 X 4"	125 PCS
HZ2DXX4	1"-8 X 24"	EA	QHZ24600	1/4"-20 X 6"	600 PCS	QHZ2A450	5/8"-11 X 4 1/2"	100 PCS
HZ2E300	1 1/8"-7 X 3"	EA	QHZ24700	1/4"-20 X 7"	400 PCS	QHZ2A500	5/8"-11 X 5"	100 PCS
HZ2E350	1 1/8"-7 X 3 1/2"	EA	QHZ24750	1/4"-20 X 7 1/2"	400 PCS	QHZ2A550	5/8"-11 X 5 1/2"	75 PCS
HZ2E400	1 1/8"-7 X 4"	EA	QHZ24800	1/4"-20 X 8"	400 PCS	QHZ2A600	5/8"-11 X 6"	75 PCS
HZ2E450	1 1/8"-7 X 4 1/2"	EA	QHZ24X00	1/4"-20 X 10"	200 PCS	QHZ2A650	5/8"-11 X 6 1/2"	75 PCS
HZ2E500	1 1/8"-7 X 5"	EA	QHZ24X20	1/4"-20 X 12"	200 PCS	QHZ2A700	5/8"-11 X 7"	75 PCS
HZ2E550	1 1/8"-7 X 5 1/2"	EA	QHZ25075	5/16"-18 X 3/4"	3000 PCS	QHZ2A750	5/8"-11 X 7 1/2"	75 PCS
HZ2E600	1 1/8"-7 X 6"	EA	QHZ25100	5/16"-18 X 1"	2000 PCS	QHZ2A800	5/8"-11 X 8"	75 PCS
HZ2E650	1 1/8"-7 X 6 1/2"	EA	QHZ25125	5/16"-18 X 1 1/4"	1800 PCS	QHZ2A850	5/8"-11 X 8 1/2"	75 PCS
HZ2E700	1 1/8"-7 X 7"	EA	QHZ25150	5/16"-18 X 1 1/2"	1600 PCS	QHZ2A900	5/8"-11 X 9"	60 PCS
HZ2E750	1 1/8"-7 X 7 1/2"	EA	QHZ25200	5/16"-18 X 2"	1200 PCS	QHZ2AX00	5/8"-11 X 10"	60 PCS
HZ2E800	1 1/8"-7 X 8"	EA	QHZ25250	5/16"-18 X 2 1/2"	900 PCS	QHZ2AX10	5/8"-11 X 11"	60 PCS
HZ2E850	1 1/8"-7 X 8 1/2"	EA	QHZ25300	5/16"-18 X 3"	700 PCS	QHZ2AX20	5/8"-11 X 12"	60 PCS
HZ2E900	1 1/8"-7 X 9"	EA	QHZ25350	5/16"-18 X 3 1/2"	500 PCS	QHZ2AX40	5/8"-11 X 14"	50 PCS
HZ2EX00	1 1/8"-7 X 10"	EA	QHZ25400	5/16"-18 X 4"	450 PCS	QHZ2AX60	5/8"-11 X 16"	40 PCS
HZ2EX10	1 1/8"-7 X 11"	EA	QHZ25450	5/16"-18 X 4 1/2"	400 PCS	QHZ2AX80	5/8"-11 X 18"	40 PCS
HZ2EX20	1 1/8"-7 X 12"	EA	QHZ25500	5/16"-18 X 5"	350 PCS	QHZ2B150	3/4"-10 X 1 1/2"	200 PCS
HZ2EX40	1 1/8"-7 X 14"	EA	QHZ25550	5/16"-18 X 5 1/2"	300 PCS	QHZ2B200	3/4"-10 X 2"	150 PCS
HZ2EX60	1 1/8"-7 X 16"	EA	QHZ25600	5/16"-18 X 6"	300 PCS	QHZ2B250	3/4"-10 X 2 1/2"	125 PCS
HZ2EX70	1 1/8"-7 X 17"	EA	QHZ25700	5/16"-18 X 7"	300 PCS	QHZ2B300	3/4"-10 X 3"	120 PCS
HZ2EX80	1 1/8"-7 X 18"	EA	QHZ26075	3/8"-16 X 3/4"	2000 PCS	QHZ2B350	3/4"-10 X 3 1/2"	100 PCS
HZ2F300	1 1/4"-7 X 3"	EA	QHZ26100	3/8"-16 X 1"	1500 PCS	QHZ2B400	3/4"-10 X 4"	100 PCS
HZ2F350	1 1/4"-7 X 3 1/2"	EA	QHZ26125	3/8"-16 X 1 1/4"	1200 PCS	QHZ2B450	3/4"-10 X 4 1/2"	80 PCS
HZ2F400	1 1/4"-7 X 4"	EA	QHZ26150	3/8"-16 X 1 1/2"	1200 PCS	QHZ2B500	3/4"-10 X 5"	65 PCS
HZ2F450	1 1/4"-7 X 4 1/2"	EA	QHZ26200	3/8"-16 X 2"	1000 PCS	QHZ2B550	3/4"-10 X 5 1/2"	65 PCS
HZ2F500	1 1/4"-7 X 5"	EA	QHZ26250	3/8"-16 X 2 1/2"	750 PCS	QHZ2B600	3/4"-10 X 6"	60 PCS
HZ2F550	1 1/4"-7 X 5 1/2"	EA	QHZ26300	3/8"-16 X 3"	500 PCS	QHZ2B650	3/4"-10 X 6 1/2"	60 PCS
HZ2F600	1 1/4"-7 X 6"	EA	QHZ26350	3/8"-16 X 3 1/2"	500 PCS	QHZ2B700	3/4"-10 X 7"	60 PCS
HZ2F650	1 1/4"-7 X 6 1/2"	EA	QHZ26400	3/8"-16 X 4"	400 PCS	QHZ2B750	3/4"-10 X 7 1/2"	60 PCS
HZ2F700	1 1/4"-7 X 7"	EA	QHZ26450	3/8"-16 X 4 1/2"	400 PCS	QHZ2B800	3/4"-10 X 8"	60 PCS
HZ2F750	1 1/4"-7 X 7 1/2"	EA	QHZ26500	3/8"-16 X 5"	300 PCS	QHZ2B850	3/4"-10 X 8 1/2"	60 PCS
HZ2F800	1 1/4"-7 X 8"	EA	QHZ26550	3/8"-16 X 5 1/2"	300 PCS	QHZ2B900	3/4"-10 X 9"	60 PCS
HZ2F850	1 1/4"-7 X 8 1/2"	EA	QHZ26600	3/8"-16 X 6"	300 PCS	QHZ2B950	3/4"-10 X 9 1/2"	50 PCS
HZ2F900	1 1/4"-7 X 9"	EA	QHZ26650	3/8"-16 X 6 1/2"	300 PCS	QHZ2BX00	3/4"-10 X 10"	50 PCS
HZ2FX00	1 1/4"-7 X 10"	EA	QHZ26700	3/8"-16 X 7"	200 PCS	QHZ2BX05	3/4"-10 X 10 1/2"	50 PCS
HZ2FX10	1 1/4"-7 X 11"	EA	QHZ26750	3/8"-16 X 7 1/2"	150 PCS	QHZ2BX10	3/4"-10 X 11"	50 PCS
HZ2FX20	1 1/4"-7 X 12"	EA	QHZ26800	3/8"-16 X 8"	150 PCS	QHZ2BX15	3/4"-10 X 11 1/2"	40 PCS
HZ2FX40	1 1/4"-7 X 14"	EA	QHZ26900	3/8"-16 X 9"	150 PCS	QHZ2BX20	3/4"-10 X 12"	40 PCS
HZ2FX50	1 1/4"-7 X 15"	EA	QHZ26X00	3/8"-16 X 10"	150 PCS	QHZ2BX40	3/4"-10 X 14"	35 PCS
HZ2FX60	1 1/4"-7 X 16"	EA	QHZ26X20	3/8"-16 X 12"	150 PCS	QHZ2BX60	3/4"-10 X 16"	35 PCS
HZ2FX80	1 1/4"-7 X 18"	EA	QHZ28100	1/2"-13 X 1"	800 PCS	QHZ2BX80	3/4"-10 X 18"	35 PCS
HZ2G300	1 1/2"-6 X 3"	EA	QHZ28125	1/2"-13 X 1 1/4"	600 PCS	QHZ2C400	7/8"-9 X 4"	60 PCS
HZ2G350	1 1/2"-6 X 3 1/2"	EA	QHZ28150	1/2"-13 X 1 1/2"	600 PCS	QHZ2C450	7/8"-9 X 4 1/2"	50 PCS
HZ2G400	1 1/2"-6 X 4"	EA	QHZ28200	1/2"-13 X 2"	400 PCS	QHZ2C500	7/8"-9 X 5"	50 PCS
HZ2G450	1 1/2"-6 X 4 1/2"	EA	QHZ28250	1/2"-13 X 2 1/2"	300 PCS	QHZ2C550	7/8"-9 X 5 1/2"	50 PCS
HZ2G500	1 1/2"-6 X 5"	EA	QHZ28300	1/2"-13 X 3"	250 PCS	QHZ2C600	7/8"-9 X 6"	50 PCS
HZ2G550	1 1/2"-6 X 5 1/2"	EA	QHZ28350	1/2"-13 X 3 1/2"	250 PCS	QHZ2C650	7/8"-9 X 6 1/2"	50 PCS
HZ2G600	1 1/2"-6 X 6"	EA	QHZ28400	1/2"-13 X 4"	200 PCS	QHZ2C700	7/8"-9 X 7"	50 PCS
HZ2G700	1 1/2"-6 X 7"	EA	QHZ28450	1/2"-13 X 4 1/2"	175 PCS	QHZ2C750	7/8"-9 X 7 1/2"	45 PCS
HZ2G800	1 1/2"-6 X 8"	EA	QHZ28500	1/2"-13 X 5"	150 PCS	QHZ2C800	7/8"-9 X 8"	40 PCS
HZ2G900	1 1/2"-6 X 9"	EA	QHZ28550	1/2"-13 X 5 1/2"	150 PCS	QHZ2C900	7/8"-9 X 9"	40 PCS
HZ2GX00	1 1/2"-6 X 10"	EA	QHZ28600	1/2"-13 X 6"	150 PCS	QHZ2CX00	7/8"-9 X 10"	40 PCS
HZ2GX10	1 1/2"-6 X 11"	EA	QHZ28650	1/2"-13 X 6 1/2"	150 PCS	QHZ2CX20	7/8"-9 X 12"	25 PCS
HZ2GX20	1 1/2"-6 X 12"	EA	QHZ28700	1/2"-13 X 7"	150 PCS	QHZ2D300	1"-8 X 3"	50 PCS
HZ2GX40	1 1/2"-6 X 14"	EA	QHZ28750	1/2"-13 X 7 1/2"	125 PCS	QHZ2D400	1"-8 X 4"	50 PCS
HZ2GX60	1 1/2"-6 X 16"	EA	QHZ28800	1/2"-13 X 8"	125 PCS	QHZ2D500	1"-8 X 5"	40 PCS
HZ2GX80	1 1/2"-6 X 18"	EA	QHZ28850	1/2"-13 X 8 1/2"	125 PCS	QHZ2D550	1"-8 X 5 1/2"	40 PCS
			QHZ28900	1/2"-13 X 9"	125 PCS	QHZ2D600	1"-8 X 6"	40 PCS
			QHZ28950	1/2"-13 X 9 1/2"	125 PCS	QHZ2D700	1"-8 X 7"	35 PCS
	BULK							
QHZ24075	1/4"-20 X 3/4"	4000 PCS						

PART NO.	DESCRIPTION	QTY	PART NO.	DESCRIPTION	QTY	PART NO.	DESCRIPTION	QTY
HZ56275	3/8"-16 X 2 3/4"	50 PCS	HZ59200	9/16"-12 X 2"	50 PCS	HZ5C250	7/8"-9 X 2 1/2"	15 PCS
HZ56300	3/8"-16 X 3"	50 PCS	HZ59225	9/16"-12 X 2 1/4"	50 PCS	HZ5C275	7/8"-9 X 2 3/4"	15 PCS
HZ56325	3/8"-16 X 3 1/4"	50 PCS	HZ59250	9/16"-12 X 2 1/2"	50 PCS	HZ5C300	7/8"-9 X 3"	15 PCS
HZ56350	3/8"-16 X 3 1/2"	50 PCS	HZ59275	9/16"-12 X 2 3/4"	50 PCS	HZ5C325	7/8"-9 X 3 1/4"	15 PCS
HZ56375	3/8"-16 X 3 3/4"	50 PCS	HZ59300	9/16"-12 X 3"	50 PCS	HZ5C350	7/8"-9 X 3 1/2"	15 PCS
HZ56400	3/8"-16 X 4"	50 PCS	HZ59325	9/16"-12 X 3 1/4"	25 PCS	HZ5C375	7/8"-9 X 3 3/4"	15 PCS
HZ56425	3/8"-16 X 4 1/4"	50 PCS	HZ59350	9/16"-12 X 3 1/2"	25 PCS	HZ5C400	7/8"-9 X 4"	15 PCS
HZ56450	3/8"-16 X 4 1/2"	50 PCS	HZ59400	9/16"-12 X 4"	25 PCS	HZ5C450	7/8"-9 X 4 1/2"	15 PCS
HZ56500	3/8"-16 X 5"	50 PCS	HZ59450	9/16"-12 X 4 1/2"	25 PCS	HZ5C500	7/8"-9 X 5"	15 PCS
HZ56550	3/8"-16 X 5 1/2"	50 PCS	HZ59500	9/16"-12 X 5"	25 PCS	HZ5C550	7/8"-9 X 5 1/2"	15 PCS
HZ56600	3/8"-16 X 6"	50 PCS	HZ59550	9/16"-12 X 5 1/2"	25 PCS	HZ5C600	7/8"-9 X 6"	15 PCS
HZ56650	3/8"-16 X 6 1/2"	50 PCS	HZ59600	9/16"-12 X 6"	25 PCS	HZ5C650	7/8"-9 X 6 1/2"	15 PCS
HZ56700	3/8"-16 X 7"	50 PCS	HZ5A100	5/8"-11 X 1"	25 PCS	HZ5C700	7/8"-9 X 7"	15 PCS
HZ56800	3/8"-16 X 8"	50 PCS	HZ5A125	5/8"-11 X 1 1/4"	25 PCS	HZ5C750	7/8"-9 X 7 1/2"	15 PCS
HZ56X00	3/8"-16 X 10"	50 PCS	HZ5A150	5/8"-11 X 1 1/2"	25 PCS	HZ5C800	7/8"-9 X 8"	15 PCS
HZ56X20	3/8"-16 X 12"	50 PCS	HZ5A175	5/8"-11 X 1 3/4"	25 PCS	HZ5C850	7/8"-9 X 8 1/2"	15 PCS
HZ57075	7/16"-14 X 3/4"	100 PCS	HZ5A200	5/8"-11 X 2"	25 PCS	HZ5C900	7/8"-9 X 9"	15 PCS
HZ57100	7/16"-14 X 1"	100 PCS	HZ5A225	5/8"-11 X 2 1/4"	25 PCS	HZ5C950	7/8"-9 X 9 1/2"	15 PCS
HZ57125	7/16"-14 X 1 1/4"	50 PCS	HZ5A250	5/8"-11 X 2 1/2"	25 PCS	HZ5CX00	7/8"-9 X 10"	15 PCS
HZ57150	7/16"-14 X 1 1/2"	50 PCS	HZ5A275	5/8"-11 X 2 3/4"	25 PCS	HZ5CX10	7/8"-9 X 11"	15 PCS
HZ57175	7/16"-14 X 1 3/4"	50 PCS	HZ5A300	5/8"-11 X 3"	25 PCS	HZ5CX20	7/8"-9 X 12"	15 PCS
HZ57200	7/16"-14 X 2"	50 PCS	HZ5A325	5/8"-11 X 3 1/4"	25 PCS	HZ5D150	1"-8 X 1 1/2"	10 PCS
HZ57225	7/16"-14 X 2 1/4"	50 PCS	HZ5A350	5/8"-11 X 3 1/2"	25 PCS	HZ5D175	1"-8 X 1 3/4"	10 PCS
HZ57250	7/16"-14 X 2 1/2"	50 PCS	HZ5A375	5/8"-11 X 3 3/4"	25 PCS	HZ5D200	1"-8 X 2"	10 PCS
HZ57275	7/16"-14 X 2 3/4"	50 PCS	HZ5A400	5/8"-11 X 4"	25 PCS	HZ5D225	1"-8 X 2 1/4"	10 PCS
HZ57300	7/16"-14 X 3"	50 PCS	HZ5A450	5/8"-11 X 4 1/2"	25 PCS	HZ5D250	1"-8 X 2 1/2"	10 PCS
HZ57325	7/16"-14 X 3 1/4"	50 PCS	HZ5A500	5/8"-11 X 5"	25 PCS	HZ5D275	1"-8 X 2 3/4"	10 PCS
HZ57350	7/16"-14 X 3 1/2"	25 PCS	HZ5A550	5/8"-11 X 5 1/2"	25 PCS	HZ5D300	1"-8 X 3"	10 PCS
HZ57375	7/16"-14 X 3 3/4"	25 PCS	HZ5A600	5/8"-11 X 6"	25 PCS	HZ5D325	1"-8 X 3 1/4"	10 PCS
HZ57400	7/16"-14 X 4"	25 PCS	HZ5A650	5/8"-11 X 6 1/2"	20 PCS	HZ5D350	1"-8 X 3 1/2"	10 PCS
HZ57450	7/16"-14 X 4 1/2"	25 PCS	HZ5A700	5/8"-11 X 7"	20 PCS	HZ5D375	1"-8 X 3 3/4"	10 PCS
HZ57500	7/16"-14 X 5"	25 PCS	HZ5A750	5/8"-11 X 7 1/2"	20 PCS	HZ5D400	1"-8 X 4"	10 PCS
HZ57550	7/16"-14 X 5 1/2"	25 PCS	HZ5A800	5/8"-11 X 8"	20 PCS	HZ5D450	1"-8 X 4 1/2"	10 PCS
HZ57600	7/16"-14 X 6"	25 PCS	HZ5A850	5/8"-11 X 8 1/2"	20 PCS	HZ5D500	1"-8 X 5"	10 PCS
HZ57700	7/16"-14 X 7"	25 PCS	HZ5A900	5/8"-11 X 9"	20 PCS	HZ5D550	1"-8 X 5 1/2"	10 PCS
HZ57800	7/16"-14 X 8"	25 PCS	HZ5AX00	5/8"-11 X 10"	20 PCS	HZ5D600	1"-8 X 6"	10 PCS
HZ58075	1/2"-13 X 3/4"	50 PCS	HZ5AX10	5/8"-11 X 11"	20 PCS	HZ5D650	1"-8 X 6 1/2"	10 PCS
HZ58078	1/2"-13 X 7/8"	50 PCS	HZ5AX20	5/8"-11 X 12"	20 PCS	HZ5D700	1"-8 X 7"	10 PCS
HZ58100	1/2"-13 X 1"	50 PCS	HZ5AX30	5/8"-11 X 13"	EA	HZ5D750	1"-8 X 7 1/2"	10 PCS
HZ58125	1/2"-13 X 1 1/4"	50 PCS	HZ5B100	3/4"-10 X 1"	20 PCS	HZ5D800	1"-8 X 8"	10 PCS
HZ58150	1/2"-13 X 1 1/2"	50 PCS	HZ5B125	3/4"-10 X 1 1/4"	20 PCS	HZ5D850	1"-8 X 8 1/2"	10 PCS
HZ58175	1/2"-13 X 1 3/4"	50 PCS	HZ5B150	3/4"-10 X 1 1/2"	20 PCS	HZ5D900	1"-8 X 9"	10 PCS
HZ58200	1/2"-13 X 2"	50 PCS	HZ5B175	3/4"-10 X 1 3/4"	20 PCS	HZ5D950	1"-8 X 9 1/2"	10 PCS
HZ58225	1/2"-13 X 2 1/4"	50 PCS	HZ5B200	3/4"-10 X 2"	20 PCS	HZ5DX00	1"-8 X 10"	10 PCS
HZ58250	1/2"-13 X 2 1/2"	50 PCS	HZ5B225	3/4"-10 X 2 1/4"	20 PCS	HZ5DX10	1"-8 X 11"	10 PCS
HZ58275	1/2"-13 X 2 3/4"	50 PCS	HZ5B250	3/4"-10 X 2 1/2"	20 PCS	HZ5DX20	1"-8 X 12"	10 PCS
HZ58300	1/2"-13 X 3"	50 PCS	HZ5B275	3/4"-10 X 2 3/4"	20 PCS	HZ5DX30	1"-8 X 13"	10 PCS
HZ58325	1/2"-13 X 3 1/4"	25 PCS	HZ5B300	3/4"-10 X 3"	20 PCS	HZ5E250	1 1/8"-7 X 2 1/2"	EA
HZ58350	1/2"-13 X 3 1/2"	25 PCS	HZ5B325	3/4"-10 X 3 1/4"	20 PCS	HZ5E300	1 1/8"-7 X 3"	EA
HZ58375	1/2"-13 X 3 3/4"	25 PCS	HZ5B350	3/4"-10 X 3 1/2"	20 PCS	HZ5E350	1 1/8"-7 X 3 1/2"	EA
HZ58400	1/2"-13 X 4"	25 PCS	HZ5B375	3/4"-10 X 3 3/4"	20 PCS	HZ5E400	1 1/8"-7 X 4"	EA
HZ58425	1/2"-13 X 4 1/4"	25 PCS	HZ5B400	3/4"-10 X 4"	20 PCS	HZ5E450	1 1/8"-7 X 4 1/2"	10 PCS
HZ58450	1/2"-13 X 4 1/2"	25 PCS	HZ5B450	3/4"-10 X 4 1/2"	20 PCS	HZ5E500	1 1/8"-7 X 5"	EA
HZ58500	1/2"-13 X 5"	25 PCS	HZ5B500	3/4"-10 X 5"	20 PCS	HZ5E600	1 1/8"-7 X 6"	EA
HZ58550	1/2"-13 X 5 1/2"	25 PCS	HZ5B550	3/4"-10 X 5 1/2"	20 PCS	HZ5E650	1 1/8"-7 X 6 1/2"	EA
HZ58600	1/2"-13 X 6"	25 PCS	HZ5B600	3/4"-10 X 6"	20 PCS	HZ5E700	1 1/8"-7 X 7"	EA
HZ58650	1/2"-13 X 6 1/2"	25 PCS	HZ5B650	3/4"-10 X 6 1/2"	20 PCS	HZ5E750	1 1/8"-7 X 7 1/2"	EA
HZ58700	1/2"-13 X 7"	25 PCS	HZ5B700	3/4"-10 X 7"	20 PCS	HZ5E800	1 1/8"-7 X 8"	EA
HZ58750	1/2"-13 X 7 1/2"	25 PCS	HZ5B750	3/4"-10 X 7 1/2"	20 PCS	HZ5E850	1 1/8"-7 X 8 1/2"	EA
HZ58800	1/2"-13 X 8"	25 PCS	HZ5B800	3/4"-10 X 8"	20 PCS	HZ5E900	1 1/8"-7 X 9"	EA
HZ58850	1/2"-13 X 8 1/2"	25 PCS	HZ5B850	3/4"-10 X 8 1/2"	20 PCS	HZ5EX00	1 1/8"-7 X 10"	EA
HZ58900	1/2"-13 X 9"	25 PCS	HZ5B900	3/4"-10 X 9"	20 PCS	HZ5EX70	1 1/8"-7 X 17"	EA
HZ58950	1/2"-13 X 9 1/2"	25 PCS	HZ5B950	3/4"-10 X 9 1/2"	20 PCS	HZ5F200	1 1/4"-7 X 2"	EA
HZ58X00	1/2"-13 X 10"	25 PCS	HZ5BX00	3/4"-10 X 10"	20 PCS	HZ5F300	1 1/4"-7 X 3"	10 PCS
HZ58X10	1/2"-13 X 11"	25 PCS	HZ5BX10	3/4"-10 X 11"	20 PCS	HZ5F325	1 1/4"-7 X 3 1/4"	EA
HZ58X20	1/2"-13 X 12"	25 PCS	HZ5BX20	3/4"-10 X 12"	15 PCS	HZ5F350	1 1/4"-7 X 3 1/2"	EA
HZ58X50	1/2"-13 X 15"	EA	HZ5BXX8	3/4"-10 X 28"	EA	HZ5F400	1 1/4"-7 X 4"	EA
HZ59100	9/16"-12 X 1"	50 PCS	HZ5C150	7/8"-9 X 1 1/2"	15 PCS	HZ5F450	1 1/4"-7 X 4 1/2"	EA
HZ59125	9/16"-12 X 1 1/4"	50 PCS	HZ5C175	7/8"-9 X 1 3/4"	15 PCS	HZ5F500	1 1/4"-7 X 5"	EA
HZ59150	9/16"-12 X 1 1/2"	50 PCS	HZ5C200	7/8"-9 X 2"	15 PCS	HZ5F550	1 1/4"-7 X 5 1/2"	EA
HZ59175	9/16"-12 X 1 3/4"	50 PCS	HZ5C225	7/8"-9 X 2 1/4"	15 PCS	HZ5F600	1 1/4"-7 X 6"	EA

PART NO.	DESCRIPTION	QTY
HZ5F650	1 1/4"-7 X 6 1/2"	EA
HZ5F700	1 1/4"-7 X 7"	EA
HZ5F750	1 1/4"-7 X 7 1/2"	EA
HZ5F800	1 1/4"-7 X 8"	EA
HZ5F850	1 1/4"-7 X 8 1/2"	EA
HZ5F900	1 1/4"-7 X 9"	EA
HZ5F950	1 1/4"-7 X 9 1/2"	EA
HZ5FX00	1 1/4"-7 X 10"	EA
HZ5FX10	1 1/4"-7 X 11"	EA
HZ5FX20	1 1/4"-7 X 12"	EA
HZ5G300	1 1/2"-6 X 3"	EA
HZ5G350	1 1/2"-6 X 3 1/2"	EA
HZ5G400	1 1/2"-6 X 4"	EA
HZ5G450	1 1/2"-6 X 4 1/2"	EA
HZ5G500	1 1/2"-6 X 5"	EA
HZ5G550	1 1/2"-6 X 5 1/2"	EA
HZ5G600	1 1/2"-6 X 6"	EA
HZ5G650	1 1/2"-6 X 6 1/2"	EA
HZ5G700	1 1/2"-6 X 7"	EA
HZ5G750	1 1/2"-6 X 7 1/2"	EA
HZ5G800	1 1/2"-6 X 8"	EA
HZ5G850	1 1/2"-6 X 8 1/2"	EA
HZ5G900	1 1/2"-6 X 9"	EA
HZ5GX00	1 1/2 X 10"	EA
HZ5GX10	1 1/2"-6 X 11"	EA
HZ5GX20	1 1/2"-6 X 12"	EA
HZ5H450	1 3/8"-6 X 4 1/2"	EA

BULK

QHZ5AX22 5/8"-11 X 12 1/4" 25 PCS



**HEX CAP SCREW, ZINC PLATED,
FINE, GR-5**

PART NO.	DESCRIPTION	QTY
HF54050	1/4-28 X 1/2	100 PCS
HF54058	1/4-28 X 5/8	100 PCS
HF54075	1/4-28 X 3/4	100 PCS
HF54078	1/4-28 X 7/8	100 PCS
HF54100	1/4-28 X 1	100 PCS
HF54125	1/4-28 X 1 1/4	100 PCS
HF54150	1/4-28 X 1 1/2	100 PCS
HF54175	1/4-28 X 1 3/4	100 PCS
HF54200	1/4-28 X 2	100 PCS
HF54225	1/4-28 X 2 1/4	100 PCS
HF54250	1/4-28 X 2 1/2	100 PCS
HF54275	1/4-28 X 2 3/4	100 PCS
HF54300	1/4-28 X 3	100 PCS
HF54325	1/4-28 X 3 1/4	100 PCS
HF54350	1/4-28 X 3 1/2	100 PCS
HF54375	1/4-28 X 3 3/4	100 PCS
HF54400	1/4-28 X 4	100 PCS
HF55050	5/16-24 X 1/2	100 PCS
HF55058	5/16-24 X 5/8	100 PCS
HF55075	5/16-24 X 3/4	100 PCS
HF55078	5/16-24 X 7/8	100 PCS
HF55100	5/16-24 X 1	100 PCS
HF55125	5/16-24 X 1 1/4	100 PCS
HF55150	5/16-24 X 1 1/2	100 PCS
HF55175	5/16-24 X 1 3/4	100 PCS
HF55200	5/16-24 X 2	100 PCS
HF55225	5/16-24 X 2 1/4	100 PCS
HF55250	5/16-24 X 2 1/2	100 PCS
HF55275	5/16-24 X 2 3/4	100 PCS
HF55300	5/16-24 X 3	100 PCS
HF55325	5/16-24 X 3 1/4	50 PCS
HF55350	5/16-24 X 3 1/2	50 PCS

PART NO.	DESCRIPTION	QTY
HF55375	5/16-24 X 3 3/4	50 PCS
HF55400	5/16-24 X 4	50 PCS
HF55450	5/16-24 X 4 1/2	50 PCS
HF55500	5/16-24 X 5	50 PCS
HF55550	5/16-24 X 5 1/2	50 PCS
HF55600	5/16-24 X 6	50 PCS
HF56050	3/8-24 X 1/2	100 PCS
HF56058	3/8-24 X 5/8	100 PCS
HF56075	3/8-24 X 3/4	100 PCS
HF56078	3/8-24 X 7/8	100 PCS
HF56100	3/8-24 X 1	100 PCS
HF56125	3/8-24 X 1 1/4	100 PCS
HF56150	3/8-24 X 1 1/2	100 PCS
HF56175	3/8-24 X 1 3/4	100 PCS
HF56200	3/8-24 X 2	100 PCS
HF56225	3/8-24 X 2 1/4	50 PCS
HF56250	3/8-24 X 2 1/2	50 PCS
HF56275	3/8-24 X 2 3/4	50 PCS
HF56300	3/8-24 X 3	50 PCS
HF56350	3/8-24 X 3 1/2	50 PCS
HF56400	3/8-24 X 4	50 PCS
HF56450	3/8-24 X 4 1/2	50 PCS
HF56500	3/8-24 X 5	50 PCS
HF56550	3/8-24 X 5 1/2	50 PCS
HF56600	3/8-24 X 6	50 PCS
HF57075	7/16-20 X 3/4	100 PCS
HF57100	7/16-20 X 1	50 PCS
HF57125	7/16-20 X 1 1/4	50 PCS
HF57150	7/16-20 X 1 1/2	50 PCS
HF57175	7/16-20 X 1 3/4	50 PCS
HF57200	7/16-20 X 2	50 PCS
HF57225	7/16-20 X 2 1/4	50 PCS
HF57250	7/16-20 X 2 1/2	50 PCS
HF57275	7/16-20 X 2 3/4	50 PCS
HF57300	7/16-20 X 3	50 PCS
HF57325	7/16-20 X 3 1/4	25 PCS
HF57350	7/16-20 X 3 1/2	25 PCS
HF57375	7/16-20 X 3 3/4	25 PCS
HF57400	7/16-20 X 4	25 PCS
HF57450	7/16-20 X 4 1/2	25 PCS
HF57500	7/16-20 X 5	25 PCS
HF57550	7/16-20 X 5 1/2	25 PCS
HF57600	7/16-20 X 6	25 PCS
HF58075	1/2-20 X 3/4	50 PCS
HF58100	1/2-20 X 1	50 PCS
HF58125	1/2-20 X 1 1/4	50 PCS
HF58150	1/2-20 X 1 1/2	50 PCS
HF58175	1/2-20 X 1 3/4	50 PCS
HF58200	1/2-20 X 2	50 PCS
HF58225	1/2-20 X 2 1/4	50 PCS
HF58250	1/2-20 X 2 1/2	50 PCS
HF58275	1/2-20 X 2 3/4	50 PCS
HF58300	1/2-20 X 3	50 PCS
HF58325	1/2-20 X 3 1/4	25 PCS
HF58350	1/2-20 X 3 1/2	25 PCS
HF58375	1/2-20 X 3 3/4	25 PCS
HF58400	1/2-20 X 4	25 PCS
HF58450	1/2-20 X 4 1/2	25 PCS
HF58500	1/2-20 X 5	25 PCS
HF58550	1/2-20 X 5 1/2	25 PCS
HF58600	1/2-20 X 6	25 PCS
HF58650	1/2-20 X 6 1/2	25 PCS
HF58700	1/2-20 X 7	25 PCS
HF58750	1/2-20 X 7 1/2	25 PCS
HF58800	1/2-20 X 8	25 PCS
HF59100	9/16-18 X 1	50 PCS
HF59125	9/16-18 X 1 1/4	50 PCS
HF59150	9/16-18 X 1 1/2	50 PCS
HF59175	9/16-18 X 1 3/4	50 PCS
HF59200	9/16-18 X 2	50 PCS
HF59225	9/16-18 X 2 1/4	50 PCS

PART NO.	DESCRIPTION	QTY
HF59250	9/16-18 X 2 1/2	50 PCS
HF59275	9/16-18 X 2 3/4	50 PCS
HF59300	9/16-18 X 3	50 PCS
HF59350	9/16-18 X 3 1/2	25 PCS
HF59400	9/16-18 X 4	25 PCS
HF59450	9/16-18 X 4 1/2	25 PCS
HF59500	9/16-18 X 5	25 PCS
HF59550	9/16-18 X 5 1/2	25 PCS
HF59600	9/16-18 X 6	25 PCS
HF5A100	5/8-18 X 1	25 PCS
HF5A125	5/8-18 X 1 1/4	25 PCS
HF5A150	5/8-18 X 1 1/2	25 PCS
HF5A175	5/8-18 X 1 3/4	25 PCS
HF5A200	5/8-18 X 2	25 PCS
HF5A225	5/8-18 X 2 1/4	25 PCS
HF5A250	5/8-18 X 2 1/2	25 PCS
HF5A275	5/8-18 X 2 3/4	25 PCS
HF5A300	5/8-18 X 3	25 PCS
HF5A325	5/8-18 X 3 1/4	25 PCS
HF5A350	5/8-18 X 3 1/2	25 PCS
HF5A375	5/8-18 X 3 3/4	25 PCS
HF5A400	5/8-18 X 4	25 PCS
HF5A450	5/8-18 X 4 1/2	25 PCS
HF5A475	5/8-18 X 4 3/4	25 PCS
HF5A500	5/8-18 X 5	25 PCS
HF5A550	5/8-18 X 5 1/2	25 PCS
HF5A600	5/8-18 X 6	25 PCS
HF5A700	5/8-18 X 7	25 PCS
HF5A800	5/8-18 X 8	25 PCS
HF5B100	3/4-16 X 1	20 PCS
HF5B125	3/4-16 X 1 1/4	20 PCS
HF5B150	3/4-16 X 1 1/2	20 PCS
HF5B175	3/4-16 X 1 3/4	20 PCS
HF5B200	3/4-16 X 2	20 PCS
HF5B225	3/4-16 X 2 1/4	20 PCS
HF5B250	3/4-16 X 2 1/2	20 PCS
HF5B275	3/4-16 X 2 3/4	20 PCS
HF5B300	3/4-16 X 3	20 PCS
HF5B350	3/4-16 X 3 1/2	20 PCS
HF5B400	3/4-16 X 4	20 PCS
HF5B450	3/4-16 X 4 1/2	20 PCS
HF5B500	3/4-16 X 5	20 PCS
HF5B550	3/4-16 X 5 1/2	20 PCS
HF5B600	3/4-16 X 6	20 PCS
HF5C150	7/8-14 X 1 1/2	15 PCS
HF5C200	7/8-14 X 2	15 PCS
HF5C250	7/8-14 X 2 1/2	15 PCS
HF5C300	7/8-14 X 3	15 PCS
HF5C350	7/8-14 X 3 1/2	15 PCS
HF5C400	7/8-14 X 4	15 PCS
HF5C450	7/8-14 X 4 1/2	15 PCS
HF5C500	7/8-14 X 5	15 PCS
HF5C550	7/8-14 X 5 1/2	15 PCS
HF5C600	7/8-14 X 6	15 PCS
HF5D175	1 1/4 X 1 3/4	10 PCS
HF5D200	1 1/4 X 2	10 PCS
HF5D250	1 1/4 X 2 1/2	10 PCS
HF5D300	1 1/4 X 3	10 PCS
HF5D350	1 1/4 X 3 1/2	10 PCS
HF5D375	1 1/4 X 3 3/4	10 PCS
HF5D400	1 1/4 X 4	10 PCS
HF5D450	1 1/4 X 4 1/2	10 PCS
HF5D500	1 1/4 X 5	10 PCS
HF5D550	1 1/4 X 5 1/2	10 PCS
HF5D600	1 1/4 X 6	10 PCS
HF5D700	1 1/4 X 7	10 PCS
HF5D800	1 1/4 X 8	10 PCS
HF5F600	1 1/4-12 X 6	10 PCS



HEX CAP SCREW, YELLOW ZINC, GR-8

PART NO.	DESCRIPTION	QTY
HZ84050	1/4"-20 X 1/2"	100 PCS
HZ84075	1/4"-20 X 3/4"	100 PCS
HZ84100	1/4"-20 X 1"	100 PCS
HZ84125	1/4"-20 X 1 1/4"	100 PCS
HZ84150	1/4"-20 X 1 1/2"	100 PCS
HZ84175	1/4"-20 X 1 3/4"	100 PCS
HZ84200	1/4"-20 X 2"	100 PCS
HZ84225	1/4"-20 X 2 1/4"	100 PCS
HZ84250	1/4"-20 X 2 1/2"	100 PCS
HZ84275	1/4"-20 X 2 3/4"	100 PCS
HZ84300	1/4"-20 X 3"	100 PCS
HZ84350	1/4"-20 X 3 1/2"	100 PCS
HZ84400	1/4"-20 X 4"	100 PCS
HZ84450	1/4"-20 X 4 1/2"	100 PCS
HZ84500	1/4"-20 X 5"	100 PCS
HZ84600	1/4"-20 X 6"	100 PCS
HZ85050	5/16"-18 X 1/2"	100 PCS
HZ85075	5/16"-18 X 3/4"	100 PCS
HZ85100	5/16"-18 X 1"	100 PCS
HZ85125	5/16"-18 X 1 1/4"	100 PCS
HZ85150	5/16"-18 X 1 1/2"	100 PCS
HZ85175	5/16"-18 X 1 3/4"	100 PCS
HZ85200	5/16"-18 X 2"	100 PCS
HZ85225	5/16"-18 X 2 1/4"	100 PCS
HZ85250	5/16"-18 X 2 1/2"	100 PCS
HZ85275	5/16"-18 X 2 3/4"	100 PCS
HZ85300	5/16"-18 X 3"	100 PCS
HZ85350	5/16"-18 X 3 1/2"	50 PCS
HZ85400	5/16"-18 X 4"	50 PCS
HZ85450	5/16"-18 X 4 1/2"	50 PCS
HZ85500	5/16"-18 X 5"	50 PCS
HZ85550	5/16"-18 X 5 1/2"	50 PCS
HZ85600	5/16"-18 X 6"	50 PCS
HZ86050	3/8"-16 X 1/2"	100 PCS
HZ86075	3/8"-16 X 3/4"	100 PCS
HZ86100	3/8"-16 X 1"	100 PCS
HZ86125	3/8"-16 X 1 1/4"	100 PCS
HZ86137	3/8"-16 X 1 3/8"	100 PCS
HZ86150	3/8"-16 X 1 1/2"	100 PCS
HZ86175	3/8"-16 X 1 3/4"	100 PCS
HZ86200	3/8"-16 X 2"	100 PCS
HZ86225	3/8"-16 X 2 1/4"	50 PCS
HZ86250	3/8"-16 X 2 1/2"	50 PCS
HZ86275	3/8"-16 X 2 3/4"	50 PCS
HZ86300	3/8"-16 X 3"	50 PCS
HZ86350	3/8"-16 X 3 1/2"	50 PCS
HZ86375	3/8"-16 X 3 3/4"	50 PCS
HZ86400	3/8"-16 X 4"	50 PCS
HZ86450	3/8"-16 X 4 1/2"	50 PCS
HZ86500	3/8"-16 X 5"	50 PCS
HZ86550	3/8"-16 X 5 1/2"	50 PCS
HZ86600	3/8"-16 X 6"	50 PCS
HZ86700	3/8"-16 X 7"	50 PCS
HZ86800	3/8"-16 X 8"	50 PCS
HZ87075	7/16"-14 X 3/4"	100 PCS
HZ87100	7/16"-14 X 1"	100 PCS
HZ87125	7/16"-14 X 1 1/4"	50 PCS
HZ87150	7/16"-14 X 1 1/2"	50 PCS
HZ87175	7/16"-14 X 1 3/4"	50 PCS
HZ87200	7/16"-14 X 2"	50 PCS
HZ87225	7/16"-14 X 2 1/4"	50 PCS
HZ87250	7/16"-14 X 2 1/2"	50 PCS
HZ87300	7/16"-14 X 3"	50 PCS

PART NO.	DESCRIPTION	QTY
HZ87350	7/16"-14 X 3 1/2"	25 PCS
HZ87400	7/16"-14 X 4"	25 PCS
HZ87450	7/16"-14 X 4 1/2"	25 PCS
HZ87500	7/16"-14 X 5"	25 PCS
HZ87550	7/16"-14 X 5 1/2"	25 PCS
HZ87600	7/16"-14 X 6"	25 PCS
HZ87700	7/16"-14 X 7"	25 PCS
HZ87800	7/16"-14 X 8"	25 PCS
HZ87X00	7/16"-14 X 10"	25 PCS
HZ88075	1/2"-13 X 3/4"	50 PCS
HZ88100	1/2"-13 X 1"	50 PCS
HZ88125	1/2"-13 X 1 1/4"	50 PCS
HZ88150	1/2"-13 X 1 1/2"	50 PCS
HZ88175	1/2"-13 X 1 3/4"	50 PCS
HZ88200	1/2"-13 X 2"	50 PCS
HZ88225	1/2"-13 X 2 1/4"	50 PCS
HZ88250	1/2"-13 X 2 1/2"	50 PCS
HZ88275	1/2"-13 X 2 3/4"	50 PCS
HZ88300	1/2"-13 X 3"	50 PCS
HZ88325	1/2"-13 X 3 1/4"	25 PCS
HZ88350	1/2"-13 X 3 1/2"	25 PCS
HZ88400	1/2"-13 X 4"	25 PCS
HZ88450	1/2"-13 X 4 1/2"	25 PCS
HZ88500	1/2"-13 X 5"	25 PCS
HZ88550	1/2"-13 X 5 1/2"	25 PCS
HZ88600	1/2"-13 X 6"	25 PCS
HZ88650	1/2"-13 X 6 1/2"	25 PCS
HZ88700	1/2"-13 X 7"	25 PCS
HZ88750	1/2"-13 X 7 1/2"	25 PCS
HZ88800	1/2"-13 X 8"	25 PCS
HZ88900	1/2"-13 X 9"	25 PCS
HZ88X00	1/2"-13 X 10"	25 PCS
HZ88X10	1/2 X 11"	25 PCS
HZ88X20	1/2"-13 X 12"	25 PCS
HZ88X40	1/2"-13 X 14"	EA
HZ88X50	1/2"-13 X 15"	50 PCS
HZ89100	9/16"-12 X 1"	50 PCS
HZ89125	9/16"-12 X 1 1/4"	50 PCS
HZ89150	9/16"-12 X 1 1/2"	50 PCS
HZ89175	9/16"-12 X 1 3/4"	50 PCS
HZ89200	9/16"-12 X 2"	50 PCS
HZ89225	9/16"-12 X 2 1/4"	50 PCS
HZ89250	9/16"-12 X 2 1/2"	50 PCS
HZ89300	9/16"-12 X 3"	50 PCS
HZ89350	9/16"-12 X 3 1/2"	25 PCS
HZ89400	9/16"-12 X 4"	25 PCS
HZ89450	9/16"-12 X 4 1/2"	25 PCS
HZ89500	9/16"-12 X 5"	25 PCS
HZ89600	9/16"-12 X 6"	25 PCS
HZ8A100	5/8"-11 X 1"	25 PCS
HZ8A125	5/8"-11 X 1 1/4"	25 PCS
HZ8A150	5/8"-11 X 1 1/2"	25 PCS
HZ8A175	5/8"-11 X 1 3/4"	25 PCS
HZ8A200	5/8"-11 X 2"	25 PCS
HZ8A225	5/8"-11 X 2 1/4"	25 PCS
HZ8A250	5/8"-11 X 2 1/2"	25 PCS
HZ8A275	5/8"-11 X 2 3/4"	25 PCS
HZ8A300	5/8"-11 X 3"	25 PCS
HZ8A325	5/8"-11 X 3 1/4"	25 PCS
HZ8A350	5/8"-11 X 3 1/2"	25 PCS
HZ8A400	5/8"-11 X 4"	25 PCS
HZ8A450	5/8"-11 X 4 1/2"	25 PCS
HZ8A500	5/8"-11 X 5"	25 PCS
HZ8A550	5/8"-11 X 5 1/2"	25 PCS
HZ8A600	5/8"-11 X 6"	25 PCS
HZ8A650	5/8"-11 X 6 1/2"	25 PCS
HZ8A675	5/8"-11 X 6 3/4"	25 PCS
HZ8A700	5/8"-11 X 7"	25 PCS
HZ8A750	5/8"-11 X 7 1/2"	25 PCS
HZ8A800	5/8"-11 X 8"	25 PCS
HZ8A850	5/8"-11 X 8 1/2"	25 PCS

PART NO.	DESCRIPTION	QTY
HZ8A900	5/8"-11 X 9"	25 PCS
HZ8A950	5/8"-11 X 9 1/2"	25 PCS
HZ8AX00	5/8"-11 X 10"	20 PCS
HZ8AX10	5/8"-11 X 11"	20 PCS
HZ8AX20	5/8"-11 X 12"	20 PCS
HZ8AX40	5/8"-11 X 14"	20 PCS
HZ8AX50	5/8"-11 X 15"	EA
HZ8AX60	5/8"-11 X 16"	EA
HZ8B100	3/4"-10 X 1"	20 PCS
HZ8B125	3/4"-10 X 1 1/4"	20 PCS
HZ8B150	3/4"-10 X 1 1/2"	20 PCS
HZ8B175	3/4"-10 X 1 3/4"	20 PCS
HZ8B200	3/4"-10 X 2"	20 PCS
HZ8B225	3/4"-10 X 2 1/4"	20 PCS
HZ8B250	3/4"-10 X 2 1/2"	20 PCS
HZ8B275	3/4"-10 X 2 3/4"	20 PCS
HZ8B300	3/4"-10 X 3"	20 PCS
HZ8B325	3/4"-10 X 3 1/4"	20 PCS
HZ8B350	3/4"-10 X 3 1/2"	20 PCS
HZ8B400	3/4"-10 X 4"	20 PCS
HZ8B450	3/4"-10 X 4 1/2"	20 PCS
HZ8B500	3/4"-10 X 5"	20 PCS
HZ8B550	3/4"-10 X 5 1/2"	20 PCS
HZ8B600	3/4"-10 X 6"	20 PCS
HZ8B650	3/4"-10 X 6 1/2"	20 PCS
HZ8B700	3/4"-10 X 7"	20 PCS
HZ8B750	3/4"-10 X 7 1/2"	20 PCS
HZ8B800	3/4"-10 X 8"	20 PCS
HZ8B850	3/4"-10 X 8 1/2"	20 PCS
HZ8B900	3/4"-10 X 9"	20 PCS
HZ8BX00	3/4"-10 X 10"	20 PCS
HZ8BX10	3/4"-10 X 11"	15 PCS
HZ8BX20	3/4"-10 X 12"	15 PCS
HZ8BX40	3/4"-10 X 14"	15 PCS
HZ8BX50	3/4"-10 X 15"	15 PCS
HZ8BX60	3/4"-10 X 16"	15 PCS
HZ8C150	7/8"-9 X 1 1/2"	15 PCS
HZ8C200	7/8"-9 X 2"	15 PCS
HZ8C225	7/8"-9 X 2 1/4"	15 PCS
HZ8C250	7/8"-9 X 2 1/2"	15 PCS
HZ8C275	7/8"-9 X 2 3/4"	15 PCS
HZ8C300	7/8"-9 X 3"	15 PCS
HZ8C350	7/8"-9 X 3 1/2"	15 PCS
HZ8C375	7/8"-9 X 3 3/4"	15 PCS
HZ8C400	7/8"-9 X 4"	15 PCS
HZ8C450	7/8"-9 X 4 1/2"	15 PCS
HZ8C500	7/8"-9 X 5"	15 PCS
HZ8C550	7/8"-9 X 5 1/2"	15 PCS
HZ8C600	7/8"-9 X 6"	15 PCS
HZ8C650	7/8"-9 X 6 1/2"	15 PCS
HZ8C700	7/8"-9 X 7"	15 PCS
HZ8C750	7/8"-9 X 7 1/2"	15 PCS
HZ8C800	7/8"-9 X 8"	15 PCS
HZ8C850	7/8"-9 X 8 1/2"	15 PCS
HZ8C900	7/8"-9 X 9"	15 PCS
HZ8CX00	7/8"-9 X 10"	15 PCS
HZ8CX10	7/8"-9 X 11"	EA
HZ8CX20	7/8"-9 X 12"	EA
HZ8CX40	7/8"-9 X 14"	EA
HZ8D150	1"-8 X 1 1/2"	10 PCS
HZ8D200	1"-8 X 2"	10 PCS
HZ8D225	1"-8 X 2 1/4"	10 PCS
HZ8D250	1"-8 X 2 1/2"	10 PCS
HZ8D275	1"-8 X 2 3/4"	10 PCS
HZ8D300	1"-8 X 3"	10 PCS
HZ8D350	1"-8 X 3 1/2"	10 PCS
HZ8D375	1"-8 X 3 3/4"	10 PCS
HZ8D400	1"-8 X 4"	10 PCS
HZ8D450	1"-8 X 4 1/2"	10 PCS
HZ8D500	1"-8 X 5"	10 PCS
HZ8D550	1"-8 X 5 1/2"	10 PCS

Phone: (707) 552-8633

Toll-Free: (800) 244-1143

Fax: (707) 552-3457

E-mail: lippincottsupply@sbcglobal.net

PART NO.	DESCRIPTION	QTY
HZ8D600	1"-8 X 6"	10 PCS
HZ8D650	1"-8 X 6 1/2"	10 PCS
HZ8D700	1"-8 X 7"	10 PCS
HZ8D750	1"-8 X 7 1/2"	10 PCS
HZ8D800	1"-8 X 8"	10 PCS
HZ8D850	1"-8 X 8 1/2"	10 PCS
HZ8D900	1"-8 X 9"	10 PCS
HZ8DX00	1"-8 X 10"	10 PCS
HZ8DX10	1"-8 X 11"	10 PCS
HZ8DX20	1"-8 X 12"	10 PCS
HZ8DX60	1"-8 X 16"	EA
HZ8E200	1 1/8"-7 X 2"	EA
HZ8E250	1 1/8"-7 X 2 1/2"	EA
HZ8E300	1 1/8"-7 X 3"	EA
HZ8E350	1 1/8"-7 X 3 1/2"	EA
HZ8E400	1 1/8"-7 X 4"	EA
HZ8E450	1 1/8"-7 X 4 1/2"	EA
HZ8E500	1 1/8"-7 X 5"	EA
HZ8E600	1 1/8"-7 X 6"	EA
HZ8E700	1 1/8"-7 X 7"	EA
HZ8E750	1 1/8"-7 X 7 1/2"	EA
HZ8E800	1 1/8"-7 X 8"	EA
HZ8E850	1 1/8"-7 X 8 1/2"	EA
HZ8E900	1 1/8"-7 X 9"	EA
HZ8EX00	1 1/8"-7 X 10"	EA
HZ8EX10	1 1/8"-7 X 11"	EA
HZ8EX20	1 1/8"-7 X 12"	EA
HZ8F200	1 1/4"-7 X 2"	EA
HZ8F250	1 1/4"-7 X 2 1/2"	EA
HZ8F300	1 1/4"-7 X 3"	EA
HZ8F350	1 1/4"-7 X 3 1/2"	EA
HZ8F400	1 1/4"-7 X 4"	EA
HZ8F450	1 1/4"-7 X 4 1/2"	EA
HZ8F500	1 1/4"-7 X 5"	EA
HZ8F550	1 1/4"-7 X 5 1/2"	EA
HZ8F600	1 1/4"-7 X 6"	EA
HZ8F650	1 1/4"-7 X 6 1/2"	EA
HZ8F700	1 1/4"-7 X 7"	EA
HZ8F750	1 1/4"-7 X 7 1/2"	EA
HZ8F800	1 1/4"-7 X 8"	EA
HZ8F900	1 1/4"-7 X 9"	EA
HZ8F950	1 1/4"-7 X 9 1/2"	EA
HZ8FX00	1 1/4"-7 X 10"	EA
HZ8FX10	1 1/4"-7 X 11"	EA
HZ8FX20	1 1/4"-7 X 12"	EA
HZ8FX30	1 1/4"-7 X 13"	EA
HZ8FX40	1 1/4"-7 X 14"	EA
HZ8FX60	1 1/4"-7 X 16"	EA
HZ8G400	1 1/2"-6 X 4"	EA
HZ8G500	1 1/2"-6 X 5"	EA
HZ8G600	1 1/2"-6 X 6"	EA
HZ8G700	1 1/2"-6 X 7"	EA
HZ8G750	1 1/2"-6 X 7 1/2"	EA
HZ8G800	1 1/2"-6 X 8"	EA
HZ8G900	1 1/2"-6 X 9"	EA
HZ8GX00	1 1/2"-6 X 10"	EA
HZ8GX20	1 1/2"-6 X 12"	EA
HZ8H600	1 3/8"-6 X 6"	EA
HZ8I600	1 3/4"-5 X 6"	EA
HZ8M600	2"-4 1/2 X 6"	EA
HZ8M800	2"-4 1/2 X 8"	EA



HEX CAP SCREW, YELLOW ZINC, FINE, GR-8

PART NO.	DESCRIPTION	QTY
HZ94050	1/4"-28 X 1/2"	100 PCS
HZ94075	1/4"-28 X 3/4"	100 PCS
HZ94100	1/4"-28 X 1"	100 PCS
HZ94125	1/4"-28 X 1 1/4"	100 PCS
HZ94150	1/4"-28 X 1 1/2"	100 PCS
HZ94175	1/4"-28 X 1 3/4"	100 PCS
HZ94200	1/4"-28 X 2"	100 PCS
HZ94225	1/4"-28 X 2 1/4"	100 PCS
HZ94250	1/4"-28 X 2 1/2"	100 PCS
HZ94300	1/4"-28 X 3"	100 PCS
HZ94350	1/4"-28 X 3 1/2"	100 PCS
HZ94400	1/4"-28 X 4"	100 PCS
HZ95075	5/16"-24 X 3/4"	100 PCS
HZ95100	5/16"-24 X 1"	100 PCS
HZ95125	5/16"-24 X 1 1/4"	100 PCS
HZ95150	5/16"-24 X 1 1/2"	100 PCS
HZ95200	5/16"-24 X 2"	100 PCS
HZ95250	5/16"-24 X 2 1/2"	100 PCS
HZ95300	5/16"-24 X 3"	100 PCS
HZ95350	5/16"-24 X 3 1/2"	50 PCS
HZ95400	5/16"-24 X 4"	50 PCS
HZ95450	5/16"-24 X 4 1/2"	50 PCS
HZ96050	3/8"-24 X 1/2"	100 PCS
HZ96075	3/8"-24 X 3/4"	100 PCS
HZ96100	3/8"-24 X 1"	100 PCS
HZ96125	3/8"-24 X 1 1/4"	100 PCS
HZ96150	3/8"-24 X 1 1/2"	100 PCS
HZ96200	3/8"-24 X 2"	100 PCS
HZ96225	3/8"-24 X 2 1/4"	50 PCS
HZ96250	3/8"-24 X 2 1/2"	50 PCS
HZ96275	3/8"-24 X 2 3/4"	50 PCS
HZ96300	3/8"-24 X 3"	50 PCS
HZ96350	3/8"-24 X 3 1/2"	50 PCS
HZ96400	3/8"-24 X 4"	50 PCS
HZ96450	3/8"-24 X 4 1/2"	50 PCS
HZ96500	3/8"-24 X 5"	50 PCS
HZ96600	3/8"-24 X 6"	50 PCS
HZ97075	7/16"-20 X 3/4"	100 PCS
HZ97100	7/16"-20 X 1"	100 PCS
HZ97125	7/16"-20 X 1 1/4"	50 PCS
HZ97150	7/16"-20 X 1 1/2"	50 PCS
HZ97175	7/16"-20 X 1 3/4"	50 PCS
HZ97200	7/16"-20 X 2"	50 PCS
HZ97250	7/16"-20 X 2 1/2"	50 PCS
HZ97300	7/16"-20 X 3"	50 PCS
HZ97350	7/16"-20 X 3 1/2"	25 PCS
HZ97400	7/16"-20 X 4"	25 PCS
HZ97500	7/16"-20 X 5"	25 PCS
HZ97600	7/16"-20 X 6"	25 PCS
HZ98075	1/2"-20 X 3/4"	50 PCS
HZ98100	1/2"-20 X 1"	50 PCS
HZ98125	1/2"-20 X 1 1/4"	50 PCS
HZ98150	1/2"-20 X 1 1/2"	50 PCS
HZ98175	1/2"-20 X 1 3/4"	50 PCS
HZ98200	1/2"-20 X 2"	50 PCS
HZ98225	1/2"-20 X 2 1/4"	50 PCS
HZ98250	1/2"-20 X 2 1/2"	50 PCS
HZ98275	1/2"-20 X 2 3/4"	50 PCS
HZ98300	1/2"-20 X 3"	50 PCS
HZ98350	1/2"-20 X 3 1/2"	25 PCS
HZ98375	1/2"-20 X 3 3/4"	25 PCS
HZ98400	1/2"-20 X 4"	25 PCS
HZ98450	1/2"-20 X 4 1/2"	25 PCS

PART NO.	DESCRIPTION	QTY
HZ98500	1/2"-20 X 5"	25 PCS
HZ98550	1/2"-20 X 5 1/2"	25 PCS
HZ98600	1/2"-20 X 6"	25 PCS
HZ98650	1/2"-20 X 6 1/2"	25 PCS
HZ98700	1/2"-20 X 7"	25 PCS
HZ98750	1/2"-20 X 7 1/2"	25 PCS
HZ98800	1/2"-20 X 8"	25 PCS
HZ99150	9/16"-18 X 1 1/2"	50 PCS
HZ99200	9/16"-18 X 2"	50 PCS
HZ99250	9/16"-18 X 2 1/2"	50 PCS
HZ99300	9/16"-18 X 3"	50 PCS
HZ99350	9/16"-18 X 3 1/2"	25 PCS
HZ99400	9/16"-18 X 4"	25 PCS
HZ99450	9/16"-18 X 4 1/2"	25 PCS
HZ99500	9/16"-18 X 5"	25 PCS
HZ9A100	5/8"-18 X 1"	25 PCS
HZ9A125	5/8"-18 X 1 1/4"	25 PCS
HZ9A150	5/8"-18 X 1 1/2"	25 PCS
HZ9A175	5/8"-18 X 1 3/4"	25 PCS
HZ9A200	5/8"-18 X 2"	25 PCS
HZ9A225	5/8"-18 X 2 1/4"	25 PCS
HZ9A250	5/8"-18 X 2 1/2"	25 PCS
HZ9A275	5/8"-18 X 2 3/4"	25 PCS
HZ9A300	5/8"-18 X 3"	25 PCS
HZ9A350	5/8"-18 X 3 1/2"	25 PCS
HZ9A400	5/8"-18 X 4"	25 PCS
HZ9A450	5/8"-18 X 4 1/2"	25 PCS
HZ9A500	5/8"-18 X 5"	25 PCS
HZ9A550	5/8"-18 X 5 1/2"	25 PCS
HZ9A600	5/8"-18 X 6"	25 PCS
HZ9A650	5/8"-18 X 6 1/2"	25 PCS
HZ9A700	5/8"-18 X 7"	25 PCS
HZ9A750	5/8"-18 X 7 1/2"	25 PCS
HZ9A800	5/8"-18 X 8"	25 PCS
HZ9B125	3/4"-16 X 1 1/4"	20 PCS
HZ9B150	3/4"-16 X 1 1/2"	20 PCS
HZ9B175	3/4"-16 X 1 3/4"	20 PCS
HZ9B200	3/4"-16 X 2"	20 PCS
HZ9B225	3/4"-16 X 2 1/4"	20 PCS
HZ9B250	3/4"-16 X 2 1/2"	20 PCS
HZ9B275	3/4"-16 X 2 3/4"	20 PCS
HZ9B300	3/4"-16 X 3"	20 PCS
HZ9B325	3/4"-16 X 3 1/4"	20 PCS
HZ9B350	3/4"-16 X 3 1/2"	20 PCS
HZ9B375	3/4"-16 X 3 3/4"	20 PCS
HZ9B400	3/4"-16 X 4"	20 PCS
HZ9B450	3/4"-16 X 4 1/2"	20 PCS
HZ9B500	3/4"-16 X 5"	20 PCS
HZ9B550	3/4"-16 X 5 1/2"	20 PCS
HZ9B600	3/4"-16 X 6"	20 PCS
HZ9B650	3/4"-16 X 6 1/2"	20 PCS
HZ9B700	3/4"-16 X 7"	20 PCS
HZ9B750	3/4"-16 X 7 1/2"	20 PCS
HZ9B800	3/4"-16 X 8"	20 PCS
HZ9BX00	3/4"-16 X 10"	20 PCS
HZ9C175	7/8"-14 X 1 3/4"	15 PCS
HZ9C200	7/8"-14 X 2"	15 PCS
HZ9C250	7/8"-14 X 2 1/2"	15 PCS
HZ9C300	7/8"-14 X 3"	15 PCS
HZ9C350	7/8"-14 X 3 1/2"	15 PCS
HZ9C400	7/8"-14 X 4"	15 PCS
HZ9C450	7/8"-14 X 4 1/2"	15 PCS
HZ9C500	7/8"-14 X 5"	15 PCS
HZ9C550	7/8"-14 X 5 1/2"	15 PCS
HZ9C600	7/8"-14 X 6"	15 PCS
HZ9C650	7/8"-14 X 6 1/2"	15 PCS
HZ9C700	7/8"-14 X 7"	15 PCS
HZ9C750	7/8"-14 X 7 1/2"	15 PCS
HZ9C800	7/8"-14 X 8"	15 PCS
HZ9CX20	7/8"-14 X 12"	15 PCS
HZ9D200	1"-14 X 2"	10 PCS

PART NO.	DESCRIPTION	QTY
HZ9D250	1"-14 X 2 1/2"	10 PCS
HZ9D300	1"-14 X 3"	10 PCS
HZ9D350	1"-14 X 3 1/2"	10 PCS
HZ9D400	1"-14 X 4"	10 PCS
HZ9D450	1"-14 X 4 1/2"	10 PCS
HZ9D500	1"-14 X 5"	10 PCS
HZ9D550	1"-14 X 5 1/2"	10 PCS
HZ9D600	1"-14 X 6"	10 PCS
HZ9D650	1"-14 X 6 1/2"	10 PCS
HZ9D700	1"-14 X 7"	10 PCS
HZ9D750	1"-14 X 7 1/2"	10 PCS
HZ9D800	1"-14 X 8"	10 PCS
HZ9G600	1 1/2"-12 X 6"	EA

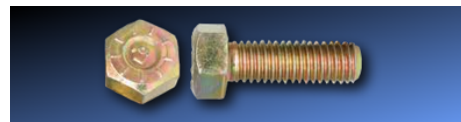

HEX CAP SCREW, YELLOW ZINC, FINE, GR-L9

PART NO.	DESCRIPTION	QTY
HZ9A325L	5/8"-18 X 3 1/4"	25 PCS
HZ9A400L	5/8"-18 X 4"	25 PCS



HEX CAP SCREW, PLAIN, FINE, GR-8

PART NO.	DESCRIPTION	QTY
HZ9E350	1 1/8"-12 X 3 1/2"	EA
HZ9F400	1 1/4"-12 X 4"	EA
HZ9I650	2"-12 X 6 1/2"	EA



HEX FLANGE BOLT, ZINC PLATED, GR-5

PART NO.	DESCRIPTION	QTY
FL55100	5/16-18 X 1	100 PCS
FL55150	5/16-18 X 1 1/2	100 PCS
FL56100	3/8-16 X 1	100 PCS
FL56125	3/8-16 X 1 1/4	100 PCS
FL56150	3/8-16 X 1 1/2	100 PCS
FL85075	5/16-18 X 3/4	100 PCS
FL85125	5/16-18 X 1 1/4	100 PCS
FL85200	5/16-18 X 2	100 PCS



HEX FLANGE BOLT, BLACK, GR-8

PART NO.	DESCRIPTION	QTY
FL84050	1/4-20 X 1 1/2	100 PCS
FL84075	1/4-20 X 3/4	100 PCS
FL85100	5/16-18 X 1	100 PCS
FL86075	3/8-16 X 3/4	100 PCS
FL86100	3/8-16 X 1	100 PCS
FL86125	3/8-16 X 1 1/4	100 PCS
FL86150	3/8-16 X 1 1/2	100 PCS
FL86175	3/8-16 X 1 3/4	100 PCS
FL86200	3/8-16 X 2	100 PCS

PART NO.	DESCRIPTION	QTY
FL86250	3/8-16 X 2 1/2	50 PCS
FL88125	1/2-13 X 1 1/4	50 PCS
FL88150	1/2-13 X 1 1/2	50 PCS
FL88175	1/2-13 X 1 3/4	50 PCS
FL88200	1/2-13 X 2	50 PCS
FL88250	1/2-13 X 2 1/2	50 PCS
FL88275	1/2-13 X 2 3/4	50 PCS
FL88300	1/2-13 X 3	50 PCS
FL8A150	5/8-11 X 1 1/2	25 PCS
FL8A175	5/8-11 X 1 3/4	25 PCS
FL8A200	5/8-11 X 2	25 PCS
FL8A225	5/8-11 X 2 1/4	25 PCS
FL8A250	5/8-11 X 2 1/2	25 PCS
FL8A300	5/8-11 X 3	25 PCS
FL8B150	3/4-10 X 1 1/2	20 PCS
FL8B200	3/4-10 X 2	20 PCS
FL8B250	3/4-10 X 2 1/2	20 PCS
FL8B300	3/4-10 X 3	20 PCS



HEX FLANGE BOLT, BLACK, FINE, GR-8

PART NO.	DESCRIPTION	QTY
FLF8A200	5/8-18 X 2	25 PCS
FLF8A250	5/8-18 X 2 1/2	25 PCS
FLF8B250	3/4-16 X 2 1/2	20 PCS



HEX TAP BOLT, ZINC PLATED

PART NO.	DESCRIPTION	QTY
TAP4050	1/4-20 X 1/2	100 PCS
TAP4075	1/4-20 X 3/4	100 PCS
TAP4100	1/4-20 X 1	100 PCS
TAP4125	1/4-20 X 1 1/4	100 PCS
TAP4150	1/4-20 X 1 1/2	100 PCS
TAP4175	1/4-20 X 1 3/4	100 PCS
TAP4200	1/4-20 X 2	100 PCS
TAP4225	1/4-20 X 2 1/4	100 PCS
TAP4250	1/4-20 X 2 1/2	100 PCS
TAP4300	1/4-20 X 3	100 PCS
TAP4350	1/4-20 X 3 1/2	100 PCS
TAP4400	1/4-20 X 4	100 PCS
TAP4450	1/4-20 X 4 1/2	100 PCS
TAP4500	1/4-20 X 5	100 PCS
TAP4550	1/4-20 X 5 1/2	100 PCS
TAP4600	1/4-20 X 6	100 PCS
TAP5075	5/16-18 X 3/4	100 PCS
TAP5100	5/16-18 X 1	100 PCS
TAP5125	5/16-18 X 1 1/4	100 PCS
TAP5150	5/16-18 X 1 1/2	100 PCS
TAP5200	5/16-18 X 2	100 PCS
TAP5250	5/16-18 X 2 1/2	100 PCS
TAP5275	5/16 X 2 3/4	100 PCS
TAP5300	5/16-18 X 3	100 PCS
TAP5350	5/16-18 X 3 1/2	50 PCS
TAP5400	5/16-18 X 4	50 PCS
TAP5450	5/16-18 X 4 1/2	50 PCS
TAP5500	5/16-18 X 5	50 PCS
TAP5550	5/16-18 X 5 1/2	50 PCS
TAP5600	5/16-18 X 6	50 PCS
TAP6050	3/8-16 X 1/2	100 PCS
TAP6075	3/8-16 X 3/4	100 PCS

PART NO.	DESCRIPTION	QTY
TAP6100	3/8-16 X 1	100 PCS
TAP6125	3/8-16 X 1 1/4	100 PCS
TAP6150	3/8-16 X 1 1/2	100 PCS
TAP6200	3/8-16 X 2	100 PCS
TAP6225	3/8-16 X 2 1/4	50 PCS
TAP6250	3/8-16 X 2 1/2	50 PCS
TAP6300	3/8-16 X 3	50 PCS
TAP6350	3/8-16 X 3 1/2	50 PCS
TAP6400	3/8-16 X 4	50 PCS
TAP6450	3/8-16 X 4 1/2	50 PCS
TAP6500	3/8-16 X 5	50 PCS
TAP6550	3/8-16 X 5 1/2	50 PCS
TAP6600	3/8-16 X 6	50 PCS
TAP6800	3/8-16 X 8	50 PCS
TAP8075	1/2-13 X 3/4	50 PCS
TAP8100	1/2-13 X 1	50 PCS
TAP8125	1/2-13 X 1 1/4	50 PCS
TAP8150	1/2-13 X 1 1/2	50 PCS
TAP8200	1/2-13 X 2	50 PCS
TAP8250	1/2-13 X 2 1/2	50 PCS
TAP8300	1/2-13 X 3	50 PCS
TAP8325	1/2-13 X 3 1/4	25 PCS
TAP8350	1/2-13 X 3 1/2	25 PCS
TAP8400	1/2-13 X 4	25 PCS
TAP8450	1/2-13 X 4 1/2	25 PCS
TAP8500	1/2-13 X 5	25 PCS
TAP8550	1/2-13 X 5 1/2	25 PCS
TAP8600	1/2-13 X 6	25 PCS
TAP8700	1/2-13 X 7	25 PCS
TAP8800	1/2-13 X 8	25 PCS
TAPA150	5/8-11 X 1 1/2	25 PCS
TAPA200	5/8-11 X 2	25 PCS
TAPA250	5/8-11 X 2 1/2	25 PCS
TAPA300	5/8-11 X 3	25 PCS
TAPA350	5/8-11 X 3 1/2	25 PCS
TAPA400	5/8-11 X 4	25 PCS
TAPA450	5/8-11 X 4 1/2	25 PCS
TAPA500	5/8-11 X 5	25 PCS
TAPA600	5/8-11 X 6	25 PCS
TAPA650	5/8-11 X 6 1/2	25 PCS
TAPA700	5/8-11 X 7	25 PCS
TAPA800	5/8-11 X 8	25 PCS
TAPB150	3/4-10 X 1 1/2	20 PCS
TAPB300	3/4-10 X 3	20 PCS
TAPB350	3/4-10 X 3 1/2	20 PCS
TAPB500	3/4-10 X 5	20 PCS
TAPB600	3/4-10 X 6	20 PCS
TAPB650	3/4-10 X 6 1/2	20 PCS
TAPB800	3/4-10 X 8	20 PCS
TAPC300	7/8-9 X 3	EA



ELEVATOR BOLT, ZINC PLATED

PART NO.	DESCRIPTION	QTY
ES04075	1/4 X 3/4	100 PCS
ES04100	1/4 X 1	100 PCS
ES04125	1/4 X 1 1/4	100 PCS
ES04150	1/4 X 1 1/2	100 PCS
ES04175	1/4 X 1 3/4	100 PCS
ES04200	1/4 X 2	100 PCS
ES04250	1/4 X 2 1/2	100 PCS
ES04300	1/4 X 3	100 PCS
ES05075	5/16 X 3/4	100 PCS
ES05100	5/16 X 1	100 PCS
ES05125	5/16 X 1 1/4	100 PCS
ES05150	5/16 X 1 1/2	100 PCS

PART NO.	DESCRIPTION	QTY
ES05175	5/16 X 1 3/4	100 PCS
ES05200	5/16 X 2	100 PCS
ES05250	5/16 X 2 1/2	100 PCS
ES05300	5/16 X 3	100 PCS
ES06100	3/8 X 1	100 PCS
ES06125	3/8 X 1 1/4	100 PCS
ES06150	3/8 X 1 1/2	100 PCS
ES06175	3/8 X 1 3/4	100 PCS
ES06200	3/8 X 2	50 PCS
ES06250	3/8 X 2 1/2	50 PCS
ES06300	3/8 X 3	50 PCS



PLOW BOLT, ZINC PLATED, GR-5

PART NO.	DESCRIPTION	QTY
PB06100	3/8"-16 X 1"	100 PCS
PB06125	3/8"-16 X 1 1/4"	100 PCS
PB06150	3/8"-16 X 1 1/2"	100 PCS
PB06175	3/8"-16 X 1 3/4"	100 PCS
PB06200	3/8"-16 X 2"	100 PCS
PB06225	3/8"-16 X 2 1/4"	50 PCS
PB06250	3/8"-16 X 2 1/2"	50 PCS
PB06300	3/8"-16 X 3"	50 PCS
PB06350	3/8"-16 X 3 1/2"	50 PCS
PB07125	7/16"-14 X 1 1/4"	50 PCS
PB07150	7/16"-14 X 1 1/2"	50 PCS
PB07175	7/16"-14 X 1 3/4"	50 PCS
PB07200	7/16"-14 X 2"	50 PCS
PB07225	7/16"-14 X 2 1/4"	50 PCS
PB07250	7/16"-14 X 2 1/2"	50 PCS
PB07275	7/16 X 2 3/4"	50 PCS
PB07300	7/16"-14 X 3"	50 PCS
PB07350	7/16"-14 X 3 1/2"	25 PCS
PB07400	7/16-14 X 4"	50 PCS
PB08125	1/2"-13 X 1 1/4"	50 PCS
PB08150	1/2"-13 X 1 1/2"	50 PCS
PB08175	1/2"-13 X 1 3/4"	50 PCS
PB08200	1/2"-13 X 2"	50 PCS
PB08225	1/2"-13 X 2 1/4"	50 PCS
PB08250	1/2"-13 X 2 1/2"	50 PCS
PB08275	1/2"-13 X 2 3/4"	50 PCS
PB08300	1/2"-13 X 3"	50 PCS
PB08350	1/2"-13 X 3 1/2"	25 PCS
PB08400	1/2"-13 X 4"	25 PCS
PB0A150	5/8-11 X 1 1/2"	25 PCS
PB0A175	5/8"-11 X 1 3/4"	25 PCS
PB0A200	5/8"-11 X 2"	25 PCS
PB0A225	5/8"-11 X 2 1/4"	25 PCS
PB0A250	5/8"-11 X 2 1/2"	25 PCS
PB0A275	5/8"-11 X 2 3/4"	25 PCS
PB0A300	5/8"-11 X 3"	25 PCS
PB0A350	5/8"-11 X 3 1/2"	25 PCS
PB0A400	5/8"-11 X 4"	25 PCS
PB0B200	3/4"-10 X 2"	20 PCS
PB0B250	3/4"-10 X 2 1/2"	20 PCS
PB0B300	3/4"-10 X 3"	20 PCS
PB0B350	3/4"-10 X 3 1/2"	100 PCS
PB0C275	7/8" X 2 3/4"	EA



PLOW BOLT, PLAIN, GR-8

PART NO.	DESCRIPTION	QTY
PB0A175A	5/8"-11 X 1 3/4"	25 PCS
PB0A250A	5/8"-11 X 2 1/2"	25 PCS
PB0A300A	5/8"-11 X 3"	25 PCS
PB0A350A	5/8"-11 X 3 1/2"	25 PCS
PB0A450A	5/8"-11 X 4 1/2"	25 PCS
PB0D275	1"-8 X 2 3/4"	EA



SQUARE HEAD BOLT, ZINC PLATED

PART NO.	DESCRIPTION	QTY
SQH8100	1/2"-13 X 1"	EA
SQH8300	1/2-13 X 3"	50 PCS
SQH8350	1/2-13 X 3 1/2"	25 PCS
SQH8500	1/2"-13 X 5"	25 PCS
SQHBX00	3/4"-10 X 10"	20 PCS

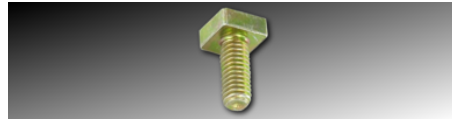

SQUARE HEAD BOLT, YELLOW ZINC

PART NO.	DESCRIPTION	QTY
SQH8800	1/2"-13 X 8"	25 PCS



SQUARE HEAD BOLT, PLAIN

PART NO.	DESCRIPTION	QTY
SQH6100	3/8"-16 X 1"	100 PCS
SQH8150	1/2-13 X 1 1/2"	50 PCS
SQH8450	1/2"-13 X 4 1/2"	25 PCS
SQH8650	1/2"-13 X 6 1/2"	25 PCS
SQHA300	5/8"-11 X 3"	25 PCS
SQHA500	5/8"-11 X 5"	25 PCS
SQHA700	5/8"-11 X 7"	25 PCS
SQHA950	5/8" X 9 1/2"	20 PCS
SQHAX10	5/8"-11 X 11"	20 PCS
SQHB350	3/4"-10 X 3 1/2"	20 PCS
SQHB600	3/4"-10 X 6"	20 PCS
SQHB700	3/4"-10 X 7"	20 PCS
SQHB800	3/4"-10 X 8"	20 PCS
SQHBX20	3/4"-10 X 12"	EA
SQHBX80	3/4"-10 X 18"	EA
SQHC900	7/8"-9 X 9"	EA
SQHCX20	7/8"-9 X 12"	EA



STEP BOLT, ZINC PLATED

PART NO.	DESCRIPTION	QTY
SP04075	1/4"-20 X 3/4"	100 PCS
SP04100	1/4"-20 X 1"	100 PCS

PART NO.	DESCRIPTION	QTY
SP04125	1/4"-20 X 1 1/4"	100 PCS
SP04150	1/4"-20 X 1 1/2"	100 PCS
SP04175	1/4"-20 X 1 3/4"	100 PCS
SP04200	1/4"-20 X 2"	100 PCS
SP04225	1/4"-20 X 2 1/4"	100 PCS
SP04250	1/4"-20 X 2 1/2"	100 PCS
SP04275	1/4"-20 X 2 3/4"	100 PCS
SP04300	1/4"-20 X 3"	100 PCS
SP04350	1/4"-20 X 3 1/2"	100 PCS
SP05075	5/16"-18 X 3/4"	100 PCS
SP05100	5/16"-18 X 1"	100 PCS
SP05125	5/16"-18 X 1 1/4"	100 PCS
SP05150	5/16"-18 X 1 1/2"	100 PCS
SP05175	5/16"-18 X 1 3/4"	100 PCS
SP05200	5/16"-18 X 2"	100 PCS
SP05225	5/16"-18 X 2 1/4"	100 PCS
SP05250	5/16"-18 X 2 1/2"	100 PCS
SP05275	5/16"-18 X 2 3/4"	100 PCS
SP05300	5/16"-18 X 3"	100 PCS
SP06100	3/8"-16 X 1"	100 PCS
SP06125	3/8"-16 X 1 1/4"	100 PCS
SP06150	3/8"-16 X 1 1/2"	100 PCS
SP06175	3/8"-16 X 1 3/4"	100 PCS
SP06200	3/8"-16 X 2"	100 PCS
SP06225	3/8"-16 X 2 1/4"	50 PCS
SP06250	3/8"-16 X 2 1/2"	50 PCS
SP06300	3/8"-16 X 3"	50 PCS

BOLTS / LAGS

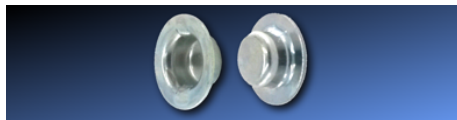

AXLE PUSH NUT, ZINC PLATED

PART NO.	DESCRIPTION	QTY
AN00010	3/16"	100 PCS
AN00040	1/4"	100 PCS
AN00050	5/16"	100 PCS
AN00060	3/8"	100 PCS
AN00080	1/2"	100 PCS
AN000A0	5/8"	50 PCS



CAGE NUT, ZINC PLATED

PART NO.	DESCRIPTION	QTY
CGN0050	5/16"-18	EA
CGN0060	3/8"-16	EA
CNG0040	1/4"-20	EA



CAP NUT, NICKEL PLATED

PART NO.	DESCRIPTION	QTY
FNCN006	#6-32	100 PCS
FNCN008	#8-32	100 PCS
FNCN010	#10-24	100 PCS
FNCN011	#10-32	100 PCS
FNCN040	1/4-20	100 PCS
FNCN050	5/16-18	100 PCS
FNCN060	3/8-16	100 PCS
FNCN080	1/2-13	100 PCS
FNCN0A0	5/8-11	50 PCS
FNCN0B0	3/4-10	50 PCS

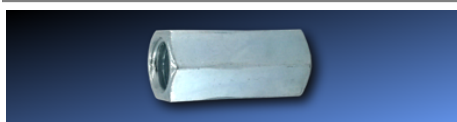

COUPLING NUT, ZINC PLATED

PART NO.	DESCRIPTION	QTY
CN00004	#4-40	100 PCS
CN00006	#6-32	100 PCS
CN00008	#8-32	100 PCS
CN00010	#10-24	100 PCS
CN00011	#10-32	100 PCS
CN00040	1/4-20 X 7/8	100 PCS
CN00047	1/4-20 X 1 3/4	100 PCS
CN00050	5/16-18 X 1 1/8	100 PCS
CN00060	3/8-16 X 1 3/4	50 PCS
CN00070	7/16-14 X 1 3/4	50 PCS
CN00080	1/2-13 X 1 3/4	50 PCS
CN00090	9/16-12 X 2 1/8	50 PCS
CN000A0	5/8-11 X 2 1/8	25 PCS
CN000B0	3/4-10	25 PCS
CN000C0	7/8-9	10 PCS
CN00100	1-8 X 2 3/4	10 PCS
CN00118	1 1/8-7	10 PCS
CN00125	1 1/4-7	10 PCS
CN00138	1 3/8-6	EA
CN00150	1 1/2-6	EA

PART NO.	DESCRIPTION	QTY
BULK		
KCN00040	1/4"-20 X 7/8"	1000 PCS
KCN00050	5/16"-18 X 1 1/8"	1000 PCS
KCN00060	3/8"-16 X 1 3/4"	500 PCS
KCN0006A	3/8"-16 X 5/8"	500 PCS
KCN00080	1/2"-13 X 1 3/4"	400 PCS
KCN000A0	5/8"-11 X 2 1/8"	250 PCS
KCN000B0	3/4"-10 X 2 1/4"	200 PCS
KCN000C0	7/8"-9 X 2 1/2"	75 PCS
KCN00100	1"-8 X 2 3/4"	75 PCS
KCN00118	1 1/8"-7 X 3"	50 PCS
KCN00125	1 1/4"-7 X 3"	30 PCS



COUPLING NUT, ZINC PLATED, FINE

PART NO.	DESCRIPTION	QTY
CNFO040	1/4-28	100 PCS
CNFO050	5/16-24	100 PCS
CNFO060	3/8-24	50 PCS
CNFO070	7/16-20	50 PCS
CNFO080	1/2-20	50 PCS
CNFO090	9/16-18	50 PCS
CNFO0A0	5/8-18	25 PCS
CNFO0B0	3/4-16	25 PCS
CNFO0C0	7/8-14	10 PCS
CNFO100	1-14	10 PCS



COUPLING NUT, HOT DIPPED GALVANIZED

PART NO.	DESCRIPTION	QTY
HGCN0060	3/8"-16	100 PCS
HGCN0080	1/2"-13	50 PCS
HGCN00A0	5/8"-11	25 PCS
HGCN00B0	3/4"-10	25 PCS
HGCN00C0	7/8"-9	10 PCS
HGCN100	1"-8	10 PCS
HGCN118	1 1/8"-7	10 PCS
HGCN125	1 1/4"-7	10 PCS
HGCN150	1 1/2"	5 PCS

BULK		
KHGCN060	3/8"-16 X 1 3/4"	500 PCS
KHGCN080	1/2"-13 X 1 3/4"	400 PCS
KHGCN0A0	5/8"-11 X 2 1/8"	250 PCS
KHGCN0B0	3/4"-10 X 2 1/4"	200 PCS
KHGCN0C0	7/8"-9 X 2 1/2"	75 PCS
KHGCN100	1"-8	50 PCS



COUPLING NUT, PLAIN

PART NO.	DESCRIPTION	QTY
CN001188	1 1/8-8	10 PCS
CN001258	1 1/4-8	5 PCS
CN500C0	7/8-9	10 PCS
CNPO080	1/2"-13	50 PCS
CNPO0A0	5/8"-11	25 PCS

PART NO.	DESCRIPTION	QTY
CNPO0B0	3/4"-10	25 PCS
CNPO0C0	7/8"-9	10 PCS
CNPO100	1"-8	10 PCS
BULK		
KCNPO080	1/2"-13"	400 PCS
KCNPO0A0	5/8"-11"	250 PCS
KCNPO0B0	3/4"-10"	200 PCS
KCNPO0C0	7/8"-9"	75 PCS
KCNPO100	1"-8"	50 PCS

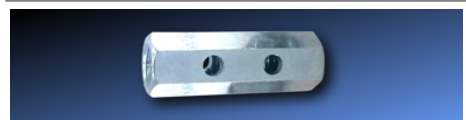

COUPLING NUT W/ SIGHT-HOLE, ZINC PLATED

PART NO.	DESCRIPTION	QTY
CNS0060	3/8"-16	50 PCS
CNS0080	1/2"-13	50 PCS
CNS00A0	5/8"-11	25 PCS
CNS00B0	3/4"-10	25 PCS
CNS00C0	7/8"-9	10 PCS
CNS0100	1"-8	10 PCS
CNS0118	1 1/8"-7	10 PCS
CNS0125	1 1/4"-7	10 PCS
CNS0138	1 3/8"-6	5 PCS

BULK		
QCNS0060	3/8-16	500 PCS
QCNS0080	1/2-13	400 PCS
QCNS00A0	5/8-11	250 PCS
QCNS00B0	3/4-10	200 PCS
QCNS00C0	7/8-9	75 PCS
QCNS0100	1-8 X 2 1/2	50 PCS
QCNS0118	1 1/8-7 X 2 1/2	40 PCS
QCNS0125	1 1/4-7 X 2 3/4	40 PCS

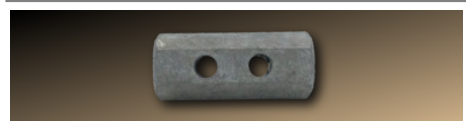

COUPLING NUT W/ SIGHT-HOLE, HOT DIPPED GALVANIZED

PART NO.	DESCRIPTION	QTY
HGCNS080	1/2"-13	50 PCS
HGCNS0A0	5/8"-11	25 PCS
HGCNS0B0	3/4"-10	25 PCS
HGCNS0C0	7/8"-9	10 PCS
HGCNS100	1"-8	10 PCS
HGCNS118	1 1/8"-7	10 PCS
HGCNS125	1 1/4"-7	10 PCS

BULK		
KHGCNS080	1/2"-13	400 PCS
KHGCNS0A0	5/8"-11	250 PCS
KHGCNS0B0	3/4"-10	200 PCS
KHGCNS0C0	7/8"-9	75 PCS
KHGCNS100	1"-8	50 PCS
KHGCNS118	1 1/8"-7	40 PCS
KHGCNS125	1 1/4"-7	30 PCS



HEX FLANGE NUT, ZINC PLATED

PART NO.	DESCRIPTION	QTY
FNCF008	#8-32	100 PCS
FNCF040	1/4"-20	100 PCS
FNCF040L	1/4"-20 L	100 PCS
FNCF050	5/16"-18	100 PCS
FNCF060	3/8"-16	100 PCS
FNCF070	7/16"-14	100 PCS
FNCF080	1/2"-13	100 PCS
FNCF0A0	5/8"-11	50 PCS
FNCF0B0	3/4"-10	50 PCS

BULK

QFNCF040	1/4-20	5000 PCS
QFNCF050	5/16-18	4000 PCS
QFNCF060	3/8-16	3000 PCS
QFNCF080	1/2-13	1000 PCS

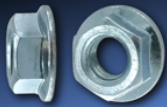

HEX FLANGE NUT, ZINC PLATED, GR-5

PART NO.	DESCRIPTION	QTY
FNCF560	3/8"-16	100 PCS
FNCF580	1/2"-13	100 PCS



HEX FLANGE NUT, ZINC PLATED, FINE

PART NO.	DESCRIPTION	QTY
FNCF40	1/4"-28	100 PCS
FNCF50	5/16"-24	100 PCS
FNCF60	3/8"-24	100 PCS
FNCF80	1/2"-20	100 PCS



HEX FLANGE NUT, PLAIN, GR-8

PART NO.	DESCRIPTION	QTY
FNCF880	1/2"-13	EA
FNCF88A	5/8"-11	EA



HEX NUT, ZINC PLATED, COARSE

PART NO.	DESCRIPTION	QTY
FNC0040	1/4"-20	100 PCS
FNC0050	5/16"-18	100 PCS
FNC0060	3/8"-16	100 PCS
FNC0070	7/16"-14	100 PCS
FNC0080	1/2"-13	100 PCS
FNC0090	9/16"-12	100 PCS

PART NO.	DESCRIPTION	QTY
FNC00A0	5/8"-11	50 PCS
FNC00B0	3/4"-10	50 PCS
FNC00C0	7/8"-9	25 PCS
FNC0100	1"-8	10 PCS
FNC0118	1 1/8"-7	10 PCS
FNC0125	1 1/4"-7	10 PCS
FNC0138	1 3/8"-6	5 PCS
FNC0150	1 1/2"-6	5 PCS
FNC0175	1 3/4"-5	5 PCS
FNC0200	2"-4 1/2	5 PCS
FNC0225	2 1/4"-4 1/2	5 PCS
FNC0250	2 1/2"-4 1/2	5 PCS
FNC0275	2 3/4"-4	5 PCS
FNC0300	3"-4	EA
FNC2580	1/2"-13	50 PCS
FNC25A0	5/8"-11	25 PCS
FNC25B0	3/4"-10	20 PCS
FNC25C0	7/8"-9	10 PCS
FNC25D0	1"-8	10 PCS
FNC5008	1/2"-13	50 PCS
FNM0002	#2-56	100 PCS
FNM0003	#3-48	100 PCS
FNM0004	#4-40	100 PCS
FNM0005	#5-40	100 PCS
FNM0006	#6-32	100 PCS
FNM0008	#8-32	100 PCS
FNM0009	#8-36	100 PCS
FNM0010	#10-24	100 PCS
FNM0011	#10-32	100 PCS
FNM0012	#12-24	100 PCS

250 PACK

FNC2080	1/2"-13	250 PCS
FNC20A0	5/8"-11	250 PCS
FNC20B0	3/4"-10	250 PCS

500 PACK

FNC5040	1/4"-20	500 PCS
FNC5050	5/16"-18	500 PCS
FNC5060	3/8"-16	500 PCS
FNC5070	7/16"-14	500 PCS
FNC5080	1/2"-13	500 PCS
FNC50A0	5/8"-11	500 PCS
FNC50B0	3/4"-10	500 PCS

1000 PACK

FNCM040	1/4"-20	1000 PCS
FNCM050	5/16"-18	1000 PCS
FNCM060	3/8"-16	1000 PCS
FNCM070	7/16"-14	1000 PCS
FNCM080	1/2"-13	1000 PCS

BULK

KFNC0040	1/4"-20"	5000 PCS
KFNC0050	5/16"-18"	3500 PCS
KFNC0060	3/8"-16"	2200 PCS
KFNC0070	7/16"-14"	1500 PCS
KFNC0080	1/2"-13"	1250 PCS
KFNC00A0	5/8"-11"	625 PCS
KFNC00B0	3/4"-10"	375 PCS
KFNC00C0	7/8"-9"	250 PCS
KFNC0100	1"-8"	200 PCS
KFNC0118	1 1/8"-7"	100 PCS
KFNC0125	1 1/4"-7"	100 PCS

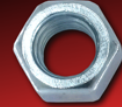

HEX NUT, ZINC PLATED, COARSE, GR-5

PART NO.	DESCRIPTION	QTY
FN50040	1/4"-20	100 PCS
FN50050	5/16"-18	100 PCS
FN50060	3/8"-16	100 PCS
FN50070	7/16"-14	100 PCS
FN50080	1/2"-13	100 PCS
FN50090	9/16"-12	100 PCS
FN500A0	5/8"-11	50 PCS
FN500B0	3/4"-10	50 PCS
FN500C0	7/8"-9	25 PCS
FN500D0	1"-8	10 PCS
FN500E0	1 1/8"-7	10 PCS

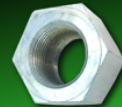

HEX NUT, ZINC PLATED, FINE

PART NO.	DESCRIPTION	QTY
FNFO040	1/4"-28	100 PCS
FNFO050	5/16"-24	100 PCS
FNFO060	3/8"-24	100 PCS
FNFO070	7/16"-20	100 PCS
FNFO080	1/2"-20	100 PCS
FNFO090	9/16"-18	100 PCS
FNFO0A0	5/8"-18	50 PCS
FNFO0B0	3/4"-16	50 PCS
FNFO0C0	7/8"-14	25 PCS
FNFO100	1"-14	10 PCS
FNFO125	1 1/4"-12	10 PCS

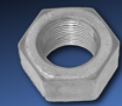

HEX NUT, ZINC PLATED, LEFTHAND

PART NO.	DESCRIPTION	QTY
FNLO040	1/4"-20	100 PCS
FNLO050	5/16"-18	100 PCS
FNLO060	3/8"-16	100 PCS
FNLO070	7/16"-14	100 PCS
FNLO080	1/2"-13	100 PCS
FNLO090	9/16"-12	100 PCS
FNLO0A0	5/8"-11	50 PCS
FNLO0B0	3/4"-10	50 PCS
FNLO0C0	7/8"-9	25 PCS
FNLO100	1"-8	10 PCS
FNLO118	1 1/8"-7	10 PCS
FNLO125	1 1/4"-7	10 PCS

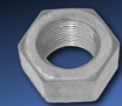

HEX NUT, ZINC PLATED, LEFTHAND SAE

PART NO.	DESCRIPTION	QTY
FNFL040	1/4"-28	100 PCS
FNFL050	5/16"-24	100 PCS
FNFL060	3/8"-24	100 PCS

PART NO.	DESCRIPTION	QTY
FNLFO70	7/16"-20	100 PCS
FNLFO80	1/2"-20	100 PCS
FNLFO90	9/16"-18	100 PCS
FNLFOA0	5/8"-18	50 PCS
FNLFOB0	3/4"-16	50 PCS
FNLFOC0	7/8"-14	25 PCS
FNLFI00	1"-14	10 PCS

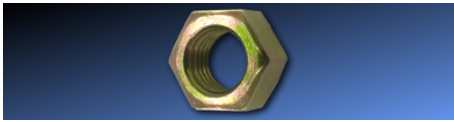

HEX NUT, YELLOW ZINC, COARSE, GR-8

PART NO.	DESCRIPTION	QTY
FNCZ804	1/4"-20	100 PCS
FNCZ805	5/16"-18	100 PCS
FNCZ806	3/8"-16	100 PCS
FNCZ807	7/16"-14	100 PCS
FNCZ808	1/2"-13	100 PCS
FNCZ809	9/16"-12	100 PCS
FNCZ80A	5/8"-11	50 PCS
FNCZ80B	3/4"-10	50 PCS
FNCZ80C	7/8"-9	25 PCS
FNCZ810	1"-8	10 PCS
FNCZ811	1 1/8"-7	10 PCS
FNCZ812	1 1/4"-7	10 PCS
FNCZ813	1 3/8"-6	5 PCS
FNCZ815	1 1/2"-6	5 PCS
FNCZ820	2"-4 1/2	5 PCS

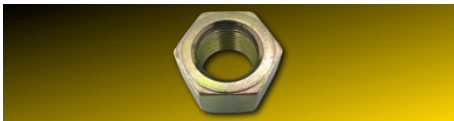

HEX NUT, YELLOW ZINC, FINE, GR-8

PART NO.	DESCRIPTION	QTY
FNFZ804	1/4"-28	100 PCS
FNFZ805	5/16"-24	100 PCS
FNFZ806	3/8"-24	100 PCS
FNFZ807	7/16"-20	100 PCS
FNFZ808	1/2"-20	100 PCS
FNFZ809	9/16"-18	100 PCS
FNFZ80A	5/8"-18	50 PCS
FNFZ80B	3/4"-16	50 PCS
FNFZ80C	7/8"-14	25 PCS
FNFZ810	1"-14	10 PCS
FNFZ811	1 1/8"-12	10 PCS
FNFZ812	1 1/4"-12	10 PCS
FNFZ815	1 1/2"-12	5 PCS



HEX NUT, HOT DIPPED GALVANIZED

PART NO.	DESCRIPTION	QTY
HDHN040	1/4"-20	100 PCS
HDHN050	5/16"-18	100 PCS
HDHN060	3/8"-16	100 PCS
HDHN070	7/16"-14	100 PCS
HDHN080	1/2"-13	100 PCS
HDHNOA0	5/8"-11	50 PCS
HDHNOB0	3/4"-10	50 PCS
HDHNOC0	7/8"-9	25 PCS
HDHN100	1"-8	10 PCS

PART NO.	DESCRIPTION	QTY
HDHN118	1 1/8"-7	10 PCS
HDHN125	1 1/4"-7	10 PCS
HDHN138	1 3/8"-6	5 PCS
HDHN150	1 1/2"-6	5 PCS
HDHN175	1 3/4"-5	5 PCS
HDHN200	2"-4 1/2	5 PCS
HDHN258	1/2"-13	50 PCS
HDHN25A	5/8"-11	25 PCS
HDHN25B	3/4"-10	20 PCS
HDHN25C	7/8"-9	10 PCS

250 PACK

HDHN208	1/2"-13	250 PCS
HDHN20A	5/8"-11	250 PCS
HDHN20B	3/4"-10	250 PCS
HDHN240	1/4"-20	250 PCS

500 PACK

HDHN550	5/16"-18	500 PCS
HDHN560	3/8"-16	500 PCS
HDHN580	1/2"-13	500 PCS

BULK

KHDHN040	1/4"-20"	5000 PCS
KHDHN050	5/16"-18"	3500 PCS
KHDHN060	3/8"-16"	2200 PCS
KHDHN080	1/2"-13"	1250 PCS
KHDHNOA0	5/8"-11"	625 PCS
KHDHNOB0	3/4"-10"	375 PCS
KHDHNOC0	7/8"-9"	250 PCS
KHDHN100	1"-8"	200 PCS
KHDHN118	1 1/8"-7"	100 PCS
KHDHN125	1 1/4"-7"	100 PCS



HEX NUT, PLAIN

PART NO.	DESCRIPTION	QTY
FNP0040	1/4"-20	100 PCS
FNP0050	5/16"-18	100 PCS
FNP0060	3/8"-16	100 PCS
FNP0070	7/16"-14	100 PCS
FNP0080	1/2"-13	100 PCS
FNP0090	9/16"-12	100 PCS
FNP00A0	5/8"-11	50 PCS
FNP00B0	3/4"-10	50 PCS
FNP00C0	7/8"-9	25 PCS
FNP0100	1"-8	10 PCS
FNP0118	1 1/8"-7	10 PCS
FNP0125	1 1/4"-7	10 PCS
FNP0138	1 3/8"-6	5 PCS
FNP0150	1 1/2"-6	5 PCS
FNP0175	1 3/4"-5	5 PCS
FNP0200	2"-4 1/2	5 PCS
FNP0225	2 1/4"-4 1/2	5 PCS
FNP0250	2 1/2"-4 1/2	5 PCS
FNP0275	2 3/4"-4	5 PCS
FNP0300	3"-4	50 PCS
FNP040	1/4"-20	100 PCS

BULK

KFNP0080	1/2"-13"	1250 PCS
KFNP00A0	5/8"-11"	625 PCS
KFNP00B0	3/4"-10"	375 PCS
KFNP00C0	7/8"-9"	250 PCS
KFNP0100	1"-8"	200 PCS
KFNP0118	1 1/8"-7"	100 PCS
KFNP0125	1 1/4"-7"	100 PCS
KFNP0150	1 1/2"-6"	55 PCS

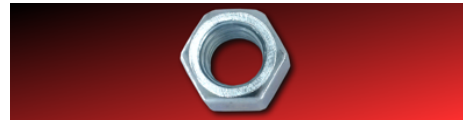

HEX NUT, PLAIN, COARSE, GR-5

PART NO.	DESCRIPTION	QTY
FN500F0	1 1/4"-7	10 PCS
FN500G0	1 1/2"-6	5 PCS

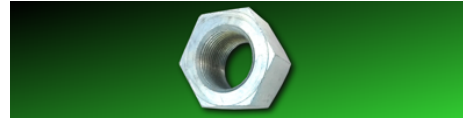

HEX NUT, PLAIN, FINE

PART NO.	DESCRIPTION	QTY
FNFO118	1 1/8"-12	10 PCS
FNFO150	1 1/2"-12	5 PCS
FNFO200	2"-12	5 PCS



HEX NUT, PLAIN, FINE, GR-8

PART NO.	DESCRIPTION	QTY
FNZF820	2"-12	5 PCS

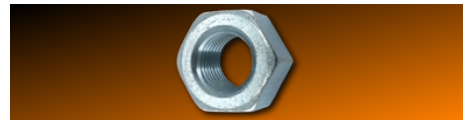

HEX NUT, HEAVY, ZINC PLATED

PART NO.	DESCRIPTION	QTY
FNH0040	1/4"-20	100 PCS
FNH0050	5/16"-18	100 PCS
FNH0060	3/8"-16	100 PCS
FNH0070	7/16"-14	100 PCS
FNH0080	1/2"-13	100 PCS
FNH00A0	5/8"-11	50 PCS
FNH00B0	3/4"-10	50 PCS
FNH00C0	7/8"-9	25 PCS
FNH0100	1"-8	10 PCS
FNH0118	1 1/8"-7	10 PCS
FNH0125	1 1/4"-7	10 PCS
FNH0138	1 3/8"-6	5 PCS
FNH0150	1 1/2"-6	5 PCS
SNH00118	1 1/8"-7	10 PCS

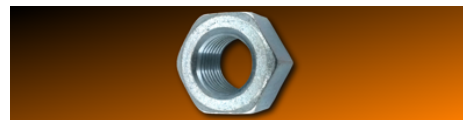

HEX NUT, HEAVY, ZINC PLATED, FINE

PART NO.	DESCRIPTION	QTY
FNHF060	3/8"-24	100 PCS

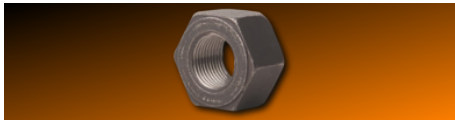

HEX NUT, HEAVY, PLAIN

PART NO.	DESCRIPTION	QTY
FNH0300	3"-4	5 PCS

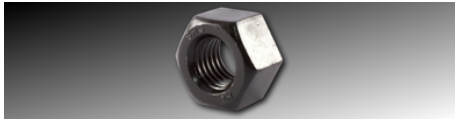

HEX NUT, HEAVY, PLAIN, ACME

PART NO.	DESCRIPTION	QTY
ACME060	3/8"-12	EA
ACME080	1/2"-10	EA
ACME0A0	5/8"-8	EA
ACME0B0	3/4"-6	EA
ACME0C0	7/8"-6	EA
ACME100	1"-5	EA
ACME125	1 1/4"-5	EA
ACME150	1 1/2"-4	EA

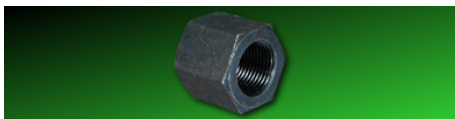

HIGH NUT, PLAIN, FINE

PART NO.	DESCRIPTION	QTY
HTHN060	3/8"-24	100 PCS
HTHN070	7/16"-20	100 PCS
HTHN080	1/2"-20	100 PCS
HTHN090	9/16"-18	100 PCS
HTHNOA0	5/8"-18	50 PCS
HTHNOB0	3/4"-16	50 PCS
HTHNOC0	7/8"-14	25 PCS
HTHN100	1"-14	10 PCS
HTHN125	1 1/4"-12	10 PCS



JAM NUT, ZINC PLATED

PART NO.	DESCRIPTION	QTY
FNJ0040	1/4"-20	100 PCS
FNJ0050	5/16"-18	100 PCS
FNJ0060	3/8"-16	100 PCS
FNJ0070	7/16"-14	100 PCS
FNJ0080	1/2"-13	100 PCS
FNJ0090	9/16"-12	100 PCS
FNJ00A0	5/8"-11	50 PCS
FNJ00B0	3/4"-10	50 PCS
FNJ00C0	7/8"-9	25 PCS
FNJ0100	1"-8	10 PCS
FNJ0118	1 1/8"-7	10 PCS
FNJ0125	1 1/4"-7	10 PCS
FNJ0150	1 1/2"-6	5 PCS
FNJ0175	1 3/4"-5	5 PCS
FNJ0200	2"-4 1/2	5 PCS

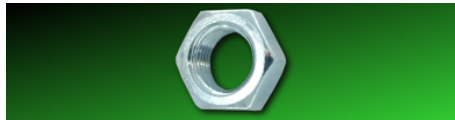

JAM NUT, ZINC PLATED, FINE

PART NO.	DESCRIPTION	QTY
FNJF040	1/4"-28	100 PCS
FNJF050	5/16"-24	100 PCS
FNJF060	3/8"-24	100 PCS
FNJF070	7/16"-20	100 PCS
FNJF080	1/2"-20	100 PCS
FNJF090	9/16"-18	100 PCS
FNJF0A0	5/8"-18	50 PCS
FNJF0B0	3/4"-16	50 PCS
FNJF0C0	7/8"-14	25 PCS
FNJF118	1 1/8"-12	10 PCS
FNJF125	1 1/4"-12	10 PCS



JAM NUT, ZINC PLATED, LEFTHAND

PART NO.	DESCRIPTION	QTY
FNLFJ10	1"-14	10 PCS
FNLFJ50	5/16"-24	100 PCS



JAM NUT, HOT DIPPED GALVANIZED

PART NO.	DESCRIPTION	QTY
FNJD00A0	5/8"-11	25 PCS



JAM NUT, PLAIN

PART NO.	DESCRIPTION	QTY
FNJ0138	1 3/8"-6	5 PCS



JAM NUT, PLAIN, FINE

PART NO.	DESCRIPTION	QTY
FNJF100	1"-14	10 PCS
FNJF150	1 1/2"-12	5 PCS
FNJF200	2"-12	5 PCS



KEPS NUT, ZINC PLATED

PART NO.	DESCRIPTION	QTY
BULK		
KLN0004	#4-40	100 PCS
KLN0006	#6-32	100 PCS
KLN0008	#8-32	100 PCS

PART NO.	DESCRIPTION	QTY
KLN0010	#10-24	100 PCS
KLN0011	#10-32	100 PCS
KLN0012	#12-24	100 PCS
KLN0040	1/4"-20	100 PCS
KLN0050	5/16"-18	100 PCS
KLN0060	3/8"-16	100 PCS

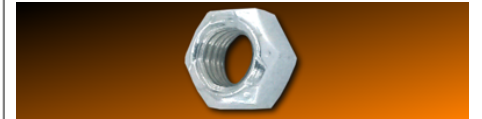

LOCKNUT, ZINC PLATED, GR-C

PART NO.	DESCRIPTION	QTY
GRC0040	1/4"-20	100 PCS
GRC0050	5/16"-18	100 PCS
GRC0060	3/8"-16	100 PCS
GRC0070	7/16"-14	100 PCS
GRC0080	1/2"-13	100 PCS
GRC0090	9/16"-12	100 PCS
GRC00A0	5/8"-11	50 PCS
GRC00B0	3/4"-10	50 PCS
GRC00C0	7/8"-9	25 PCS
GRC00D0	1"-8	10 PCS
GRC0118	1 1/8"-7	10 PCS
GRC0125	1 1/4"-7	10 PCS



LOCKNUT, ZINC PLATED, 2-WAY

PART NO.	DESCRIPTION	QTY
TWLO011	#10-32	100 PCS
TWLO040	1/4"-20	100 PCS
TWLO050	5/16"-18	100 PCS
TWLO060	3/8"-16	100 PCS
TWLO080	3/4"-10	50 PCS



LOCKNUT, ZINC PLATED, 2-WAY, SAE

PART NO.	DESCRIPTION	QTY
TWLF040	1/4"-28	100 PCS
TWLF050	5/16"-24	100 PCS

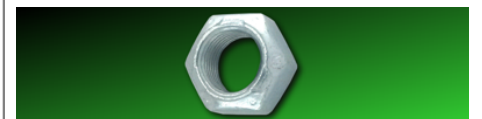

LOCKNUT, ZINC PLATED, FINE, GR-C

PART NO.	DESCRIPTION	QTY
GRCF040	1/4"-28	100 PCS
GRCF050	5/16"-24	100 PCS
GRCF060	3/8"-24	100 PCS
GRCF070	7/16"-20	100 PCS
GRCF080	1/2"-20	100 PCS
GRCF090	9/16"-18	100 PCS
GRCFOA0	5/8"-18	50 PCS
GRCFOB0	3/4"-16	50 PCS
GRCFOC0	7/8"-14	25 PCS
GRCFOD0	1"-14	10 PCS
GRCF150	1 1/2"-12	5 PCS

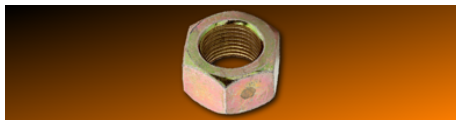

**LOCKNUT, YELLOW ZINC, 2-WAY,
SAE**

PART NO.	DESCRIPTION	QTY
TWLG0A0	5/8"-11	50 PCS



**LOCKNUT, HOT DIPPED
GALVANIZED, 2-WAY**

PART NO.	DESCRIPTION	QTY
TWLG0050	5/16"-18	EA

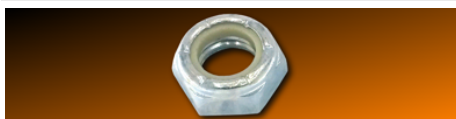

NYLOCK JAM NUT, ZINC PLATED

PART NO.	DESCRIPTION	QTY
NLJ0004	#4-40	100 PCS
NLJ0008	#8-32	100 PCS
NLJ0010	#10-24	100 PCS
NLJ0011	#10-32	100 PCS
NLJ0040	1/4"-20	100 PCS
NLJ0050	5/16"-18	100 PCS
NLJ0060	3/8"-16	100 PCS
NLJ0080	1/2"-13	100 PCS
NLJ00A0	5/8"-11	50 PCS
NLJ00B0	3/4"-10	50 PCS
NLJ0100	1"-8	10 PCS
NLJ0150	1 1/2"-6	5 PCS



**NYLOCK JAM NUT, ZINC PLATED,
FINE**

PART NO.	DESCRIPTION	QTY
NLJ2840	1/4"-28	100 PCS
NLJF010	#10-32	100 PCS
NLJF040	1/4"-28	100 PCS
NLJF050	5/16"-24	100 PCS
NLJF060	3/8"-24	100 PCS
NLJF080	1/2"-20	100 PCS
NLJF0A0	5/8"-18	50 PCS
NLJF0B0	3/4"-16	50 PCS
NLJF0C0	7/8"-14	25 PCS
NLJF0D0	1"-14	10 PCS
NLJF0G0	1 1/2"-12	5 PCS
NLJF0J0	2 1/2"-12	5 PCS

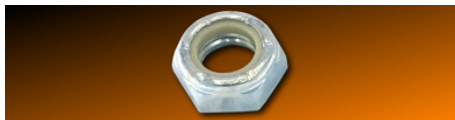

**NYLOCK JAM NUT, ZINC PLATED,
LEFTHAND**

PART NO.	DESCRIPTION	QTY
FNLJF80	3/4"-16	EA
FNLJOC0	7/8"-9	25 PCS
FNLJ100	1"-8	10 PCS
FNLJF125	1 1/4"-12	EA



NYLOCK NUT, ZINC PLATED

PART NO.	DESCRIPTION	QTY
NLC0004	#4-40	100 PCS
NLC0006	#6-32	100 PCS
NLC0008	#8-32	100 PCS
NLC0010	#10-24	100 PCS
NLC0012	#12-24	100 PCS
NLC0040	1/4"-20	100 PCS
NLC0050	5/16"-18	100 PCS
NLC0060	3/8"-16	100 PCS
NLC0070	7/16"-14	100 PCS
NLC0080	1/2"-13	100 PCS
NLC0090	9/16"-12	100 PCS
NLC00A0	5/8"-11	50 PCS
NLC00B0	3/4"-10	50 PCS
NLC00C0	7/8"-9	25 PCS
NLC0100	1"-8	10 PCS
NLC0118	1 1/8"-7	10 PCS
NLC0125	1 1/4"-7	10 PCS
NLC0150	1 1/2"-6	5 PCS

BULK

KNLC0040	1/4"-20	4500 PCS
KNLC0050	5/16"-18	4000 PCS
KNLC0060	3/8"-16	200 PCS
KNLC0080	1/2"-13	1000 PCS
KNLC00A0	5/8"-11	550 PCS
KNLC00B0	3/4"-10	350 PCS
KNLC00C0	7/8"-9	225 PCS
KNLC00D0	1"-8	150 PCS

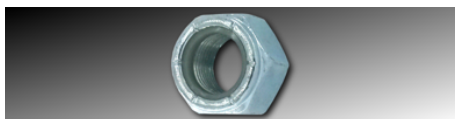

NYLOCK NUT, ZINC PLATED, FINE

PART NO.	DESCRIPTION	QTY
NLF0010	#10-32	100 PCS
NLF0040	1/4"-28	100 PCS
NLF0050	5/16"-24	100 PCS
NLF0060	3/8"-24	100 PCS
NLF0070	7/16"-20	100 PCS
NLF0080	1/2"-20	100 PCS
NLF0090	9/16"-18	100 PCS
NLF00A0	5/8"-18	50 PCS
NLF00B0	3/4"-16	50 PCS
NLF00C0	7/8"-14	25 PCS
NLF0100	1"-14	10 PCS
NLF0118	1 1/8"-12	10 PCS
NLF0125	1 1/4"-12	10 PCS
NLF0150	1 1/2"-12	5 PCS



**NYLOCK NUT, ZINC PLATED, FINE,
GR-8**

PART NO.	DESCRIPTION	QTY
NLF8040	1/4"-28	100 PCS
NLF8050	5/16"-24	100 PCS
NLF8060	3/8"-24	100 PCS
NLF8070	7/16"-20	100 PCS
NLF8080	1/2"-20	100 PCS
NLF8090	9/16"-18	100 PCS
NLF80A0	5/8"-18	50 PCS
NLF80B0	3/4"-16	50 PCS
NLF8150	1 1/2"-12	5 PCS



NYLOCK NUT, YELLOW ZINC, GR-8

PART NO.	DESCRIPTION	QTY
NLC8040	1/4"-20	100 PCS
NLC8050	5/16"-18	100 PCS
NLC8060	3/8"-16	100 PCS
NLC8070	7/16"-14	100 PCS
NLC8080	1/2"-13	100 PCS
NLC8090	9/16"-12	100 PCS
NLC80A0	5/8"-11	50 PCS
NLC80B0	3/4"-10	50 PCS
NLC80C0	7/8"-9	25 PCS
NLC8100	1"-8	10 PCS
NLC8138	1 3/8"-6	5 PCS
NLC8150	1 1/2"-6	5 PCS



**NYLON INSERT LOCKNUT, ZINC
PLATED, FINE, GR-8**

PART NO.	DESCRIPTION	QTY
NLF80C0	7/8"-14	25 PCS
NLF80D0	1"-14	10 PCS



**REDUCER COUPLING NUT, ZINC
PLATED**

PART NO.	DESCRIPTION	QTY
CNRO040	1/2"-13 X 1/4"-20	EA
CNRO045	5/16"-18 X 1/4"-20	EA
CNRO046	3/8"-16 X 1/4"-20	EA
CNRO050	3/8"-16 X 5/16"-18	EA
CNRO060	1/2"-13 X 3/8"-16	EA
CNRO080	5/8"-11 X 1/2"-13	EA
CNRO081	3/4"-10 X 1/2"-13	EA
CNRO0A0	3/4"-10 X 5/8"-11	EA
CNRO0A1	7/8"-9 X 5/8"-11	EA
CNRO0B0	7/8"-9 X 3/4"-10	EA
CNRO0B1	1"-8 X 3/4"-10	EA
CNRO0C0	1"-8 X 7/8"-9	EA

PART NO.	DESCRIPTION	QTY
CNROOCF	1 1/4"-7 X 5/8"-11	EA
CNROODO	1 1/4"-7 X 1"-8	EA
CNROODE	1 1/8"-7 X 1"-8	EA
CNROODF	1 1/4"-7 X 1 1/8"-7	EA
CNROOEO	1 1/4"-7 X 7/8"-9	EA
CNROOEA	1 1/8"-7 X 5/8"-11	EA
CNROOEB	1 1/8"-7 X 3/4"-10	EA
CNROOEC	1 1/8"-7 X 7/8"-9	EA



REDUCER COUPLING NUT, PLAIN

PART NO.	DESCRIPTION	QTY
CNROOAD	1"-8 X 5/8	EA



SLOTTED NUT, ZINC PLATED, COARSE

PART NO.	DESCRIPTION	QTY
FNSC050	5/16"-18	100 PCS
FNSC060	3/8"-16	100 PCS
FNSC070	7/16"-14	100 PCS
FNSC080	1/2"-13	100 PCS
FNSC090	9/16"-12	100 PCS
FNSCOA0	5/8"-11	50 PCS
FNSCOB0	3/4"-10	50 PCS
FNSCOC0	7/8"-9	25 PCS
FNSCI00	1"-8	10 PCS
FNSCI18	1 1/8"-7	10 PCS
FNSCI25	1 1/4"-7	10 PCS
FNSCI38	1 3/8"-6	5 PCS
FNSCI50	1 1/2"-6	5 PCS



SLOTTED NUT, ZINC PLATED, FINE

PART NO.	DESCRIPTION	QTY
FNSFO40	1/4"-28	100 PCS
FNSFO60	3/8"-24	100 PCS
FNSFO70	7/16"-20	100 PCS
FNSFO90	9/16"-18	100 PCS
FNSFOA0	5/8"-18	50 PCS
FNSFOB0	3/4"-16	50 PCS
FNSFOCO	7/8"-14	25 PCS
FNSFI00	1"-14	10 PCS
FNSFI18	1 1/8"-12	10 PCS
FNSFI38	1 3/8"-12	5 PCS
FNSFI50	1 1/2"-12	5 PCS
FNSFI75	1 3/4"-12	5 PCS



SLOTTED NUT, PLAIN, COARSE

PART NO.	DESCRIPTION	QTY
FNSC040	1/4"-20	100 PCS



SLOTTED NUT, PLAIN, FINE

PART NO.	DESCRIPTION	QTY
FNSFO50	5/16"-24	100 PCS
FNSFO80	1/2"-20	100 PCS
FNSFI25	1 1/4"-12	10 PCS

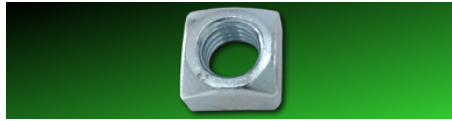

SQUARE NUT, ZINC PLATED

PART NO.	DESCRIPTION	QTY
SN00006	#6-32	100 PCS
SN00008	#8-32	100 PCS
SN00010	#10-24	100 PCS
SN00011	#10-32	100 PCS
SN00012	#12-24	100 PCS
SN00040	1/4"-20	100 PCS
SN00050	5/16"-18	100 PCS
SN00060	3/8"-16	100 PCS
SN00070	7/16"-14	100 PCS
SN00080	1/2"-13	100 PCS
SN000A0	5/8"-11	50 PCS
SN000B0	3/4"-10	50 PCS
SN000C0	7/8"-9	25 PCS
SN00100	1"-8	10 PCS
SN00125	1 1/4"-7	10 PCS

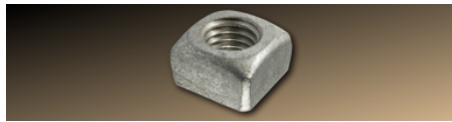

SQUARE NUT, HOT DIPPED GALVANIZED

PART NO.	DESCRIPTION	QTY
SNG0050	5/16"-18	100 PCS
SNG0060	3/8"-16	100 PCS
SNG00A0	5/8"-11	50 PCS
SNG00B0	3/4"-10	50 PCS



SQUARE NUT, PLAIN

PART NO.	DESCRIPTION	QTY
SN000A0-PL	5/8"-11	50 PCS
SN000B0-PL	3/4"-10	50 PCS
SNP0080	1/2"-13	100 PCS
SNP00A0	5/8"-11	50 PCS
SNP00B0	3/4"-10	50 PCS
SNP00C0	7/8"-9	25 PCS



STRUT NUT, ZINC PLATED

PART NO.	DESCRIPTION	QTY
STN0060	3/8"-16	EA

PART NO.	DESCRIPTION	QTY
STN0080	1/2"-13	EA
STN00A0	5/8"-11	EA



TRI-GROOVE NUT, BLACK ZINC

PART NO.	DESCRIPTION	QTY
TGN0040	1/4"-20	EA
TGN0060	3/8"-16	EA



WING NUT, ZINC PLATED

PART NO.	DESCRIPTION	QTY
WN00006	#6-32	100 PCS
WN00008	#8-32	100 PCS
WN00010	#10-24	100 PCS
WN00011	#10-32	100 PCS
WN00040	1/4"-20	100 PCS
WN00050	5/16"-18	100 PCS
WN00060	3/8"-16	100 PCS
WN00070	7/16"-14	100 PCS
WN00080	1/2"-13	100 PCS
WN000A0	5/8"-11	100 PCS
WN000B0	3/4"-10	100 PCS



WING NUT, ZINC PLATED, FINE

PART NO.	DESCRIPTION	QTY
WNFO060	3/8"-24	EA



WING NUT, ZINC PLATED, STAMPED

PART NO.	DESCRIPTION	QTY
WN00011-S	#10-32	EA



ANTI-TURN WASHER, ZINC PLATED

PART NO.	DESCRIPTION	QTY
ATW0004	1/4	100 PCS
ATW0005	5/16	100 PCS
ATW0006	3/8	100 PCS
ATW0008	1/2	100 PCS



BEVEL WASHER, HOT DIPPED GALVANIZED

PART NO.	DESCRIPTION	QTY
WFBG006	3/8"	EA
WFBG008	1/2"	EA
WFBG00A	5/8"	EA
WFBG00B	3/4"	EA
WFBG00C	7/8"	EA
WFBG00D	1"	EA
WFBG125	1 1/4"	EA

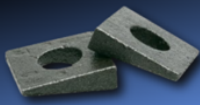

BEVEL WASHER, PLAIN

PART NO.	DESCRIPTION	QTY
WFBV006	3/8"	EA
WFBV008	1/2"	EA
WFBV00A	5/8"	EA
WFBV00B	3/4"	EA
WFBV00C	7/8"	EA
WFBV00D	1"	EA

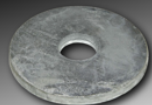

DOCK WASHER, HOT DIPPED GALVANIZED

PART NO.	DESCRIPTION	QTY
DOCWG80	1/2	EA
DOCWGA0	5/8	EA

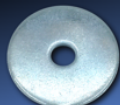

FENDER WASHER, ZINC PLATED

PART NO.	DESCRIPTION	QTY
WFA4025	1/8" X 3/4"	100 PCS
WFA4030	#8 X 5/8"	100 PCS
WFA4034	3/16" X 3/4"	100 PCS
WFA4040	3/16" X 1"	100 PCS
WFA4050	3/16" X 1 1/4"	100 PCS
WFA4055	3/16" X 1 1/2"	100 PCS
WFA4087	1/4" X 7/8"	100 PCS
WFA4100	1/4" X 1"	100 PCS
WFA4125	1/4" X 1 1/4"	100 PCS

PART NO.	DESCRIPTION	QTY
WFA4150	1/4" X 1 1/2"	100 PCS
WFA4200	1/4" X 2"	100 PCS
WFA5125	5/16" X 1 1/4"	100 PCS
WFA5150	5/16" X 1 1/2"	100 PCS
WFA5158	5/16" X 1 5/8"	100 PCS
WFA6125	3/8" X 1 1/4"	100 PCS
WFA6150	3/8" X 1 1/2"	100 PCS
WFA6200	3/8" X 2"	100 PCS
WFA8150	1/2" X 1 1/2"	100 PCS
WFA8200	1/2" X 2"	100 PCS
WFA8200-A	1/2" X 2"	EA
WFA8250	1/2" X 2 1/2"	EA
WFA8350	1/2" X 3 1/2"	EA

BULK

KWFA4025	1/8" X 3/4"	50 LB
KWFA4034	3/16" X 3/4"	50 LB
KWFA4040	3/16" X 1"	50 LB
KWFA4050	3/16" X 1 1/4"	50 LB
KWFA4100	1/4" X 1"	50 LB
KWFA4125	1/4" X 1 1/4"	50 LB
KWFA4150	1/4" X 1 1/2"	50 LB
KWFA4200	1/4" X 2"	50 LB
KWFA5125	5/16" X 1 1/4"	50 LB
KWFA5150	5/16" X 1 1/2"	50 LB
KWFA6125	3/8" X 1 1/4"	50 LB
KWFA6150	3/8" X 1 1/2"	50 LB
KWFA6200	3/8" X 2"	50 LB
KWFA8200	1/2" X 2"	50 LB

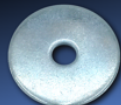

FENDER WASHER, ZINC PLATED, THICK

PART NO.	DESCRIPTION	QTY
WFB6118	3/8" X 1 1/4" X 1/8"	EA
WFB6125	3/8" X 1 1/4"	EA



FINISH BELT WASHER, ZINC PLATED

PART NO.	DESCRIPTION	QTY
WFNP010-S	#10	100 PCS



FINISH WASHER, NICKEL PLATED

PART NO.	DESCRIPTION	QTY
WFNP006	#6	100 PCS
WFNP008	#8	100 PCS
WFNP010	#10	100 PCS
WFNP012	#12	100 PCS
WFNP014	#14	100 PCS



FLAT WASHER, ZINC PLATED, SAE

PART NO.	DESCRIPTION	QTY
WFSF004	#4	100 PCS
WFSF006	#6	100 PCS
WFSF008	#8	100 PCS
WFSF010	#10	100 PCS
WFSF012	#12	100 PCS
WFSF040	1/4"	100 PCS
WFSF050	5/16"	100 PCS
WFSF060	3/8"	100 PCS
WFSF070	7/16"	100 PCS
WFSF080	1/2"	100 PCS
WFSF090	9/16"	100 PCS
WFSF0A0	5/8"	100 PCS
WFSF0B0	3/4"	100 PCS
WFSF0C0	7/8"	100 PCS
WFSF100	1"	100 PCS
WFSF118	1 1/8"	100 PCS
WFSF125	1 1/4"	100 PCS
WFSF150	1 1/2"	100 PCS

5 LB

WFSE004	#4	5 LB
WFSE006	#6	5 LB
WFSE008	#8	5 LB
WFSE010	#10	5 LB
WFSE012	#12	5 LB
WFSE040	1/4"	5 LB
WFSE050	5/16"	5 LB
WFSE060	3/8"	5 LB
WFSE070	7/16"	5 LB
WFSE080	1/2"	5 LB
WFSE090	9/16"	5 LB
WFSE0A0	5/8"	5 LB
WFSE0B0	3/4"	5 LB
WFSE0C0	7/8"	5 LB
WFSE100	1"	5 LB

50 LB

WFSF5006	#6	50 LB
WFSF5008	#8	50 LB
WFSF5010	#10	50 LB
WFSF5025	1/4"	50 LB
WFSF5050	5/16"	50 LB
WFSF5060	3/8"	50 LB
WFSF5070	7/16"	50 LB
WFSF5080	1/2"	50 LB
WFSF5090	9/16"	50 LB
WFSF50A0	5/8"	50 LB
WFSF50B0	3/4"	50 LB
WFSF50C0	7/8"	50 LB
WFSF5100	1"	50 LB
WFSF5118	1 1/8"	50 LB



FLAT WASHER, ZINC PLATED, USS

PART NO.	DESCRIPTION	QTY
WFB1003	3/16"	100 PCS
WFB1004	1/4"	100 PCS
WFB1005	5/16"	100 PCS
WFB1006	3/8"	100 PCS
WFB1007	7/16"	100 PCS
WFB1008	1/2"	100 PCS

PART NO.	DESCRIPTION	QTY
WFB1009	9/16"	100 PCS
WFB100A	5/8"	100 PCS
WFB100B	3/4"	100 PCS
WFB100C	7/8"	100 PCS
WFB1100	1"	100 PCS
WFB1118	1 1/8"	100 PCS
WFB1125	1 1/4"	100 PCS
WFB1138	1 3/8"	100 PCS
WFB1150	1 1/2"	100 PCS
WFB1158	1 5/8"	100 PCS
WFB1175	1 3/4"	100 PCS
WFB1178	1 7/8"	100 PCS
WFB1200	2"	100 PCS
WFB1225	2 1/4"	100 PCS
WFB1250	2 1/2"	100 PCS
WFB1300	3"	100 PCS
WFB2507	7/16"	50 PCS
WFB2508	1/2"	50 PCS
WFB250A	5/8"	25 PCS
WFB250B	3/4"	20 PCS
WFB250C	7/8"	10 PCS
WFB250D	1"	10 PCS
WFB250E	1 1/8"	10 PCS

5 LB

WFB0003	3/16"	5 LB
WFB0004	1/4"	5 LB
WFB0005	5/16"	5 LB
WFB0006	3/8"	5 LB
WFB0007	7/16"	5 LB
WFB0008	1/2"	5 LB
WFB0009	9/16"	5 LB
WFB000A	5/8"	5 LB
WFB000B	3/4"	5 LB
WFB000C	7/8"	5 LB
WFB0100	1"	5 LB
WFB0118	1 1/8"	5 LB
WFB0125	1 1/4"	5 LB
WFB0138	1 3/8"	5 LB
WFB0150	1 1/2"	5 LB
WFB0158	1 5/8"	5 LB
WFB0175	1 3/4"	5 LB
WFB0200	2"	5 LB

50 LB

WFB5003	3/16"	50 LB
WFB5004	1/4"	50 LB
WFB5005	5/16"	50 LB
WFB5006	3/8"	50 LB
WFB5007	7/16"	50 LB
WFB5008	1/2"	50 LB
WFB5009	9/16"	50 LB
WFB500A	5/8"	50 LB
WFB500B	3/4"	50 LB
WFB500C	7/8"	50 LB
WFB5100	1"	50 LB
WFB5118	1 1/8"	50 LB
WFB5125	1 1/4"	50 LB
WFB5138	1 3/8"	50 LB
WFB5150	1 1/2"	50 LB
WFB5158	1 5/8"	50 LB
WFB5175	1 3/4"	50 LB
WFB5200	2"	50 LB
WFB5225	2 1/4"	50 LB
WFB5250	2 1/2"	50 LB
WFB5300	3"	50 LB



FLAT WASHER, HOT DIPPED GALVANIZED

PART NO.	DESCRIPTION	QTY
HGW0004	1/4"	100 PCS
HGW0005	5/16"	100 PCS
HGW0006	3/8"	100 PCS
HGW0008	1/2"	100 PCS
HGW000A	5/8"	100 PCS
HGW000B	3/4"	100 PCS
HGW000C	7/8"	100 PCS
HGW0100	1"	100 PCS
HGW0118	1 1/8"	100 PCS
HGW0125	1 1/4"	100 PCS
HGW0150	1 1/2"	100 PCS
HGW0175	1 3/4"	100 PCS
HGW0200	2"	100 PCS
HGW0258	1/2"	50 PCS
HGW025A	5/8"	25 PCS
HGW025B	3/4"	20 PCS
HGW025C	7/8"	10 PCS
HGW025D	1"	10 PCS

5 LB

HGW1004	1/4"	5 LB
HGW1005	5/16"	5 LB
HGW1006	3/8"	5 LB
HGW1008	1/2"	5 LB
HGW100A	5/8"	5 LB
HGW100B	3/4"	5 LB
HGW100C	7/8"	5 LB
HGW1100	1"	5 LB
HGW1118	1 1/8"	5 LB
HGW1125	1 1/4"	5 LB
HGW1150	1 1/2"	5 LB

50 LB

HGW5004	1/4"	50 LB
HGW5005	5/16"	50 LB
HGW5006	3/8"	50 LB
HGW5008	1/2"	50 LB
HGW500A	5/8"	50 LB
HGW500B	3/4"	50 LB
HGW500C	7/8"	50 LB
HGW5100	1"	50 LB
HGW5118	1 1/8"	50 LB
HGW5125	1 1/4"	50 LB
HGW5138	1 3/8"	50 LB
HGW5150	1 1/2"	50 LB
HGW5200	2"	50 LB



FLAT WASHER, BLACK, SAE

PART NO.	DESCRIPTION	QTY
WFSB010	#10	EA
WFSB040	1/4"	EA
WFSF010-B	#10	EA
WFSF040-B	1/4"	EA

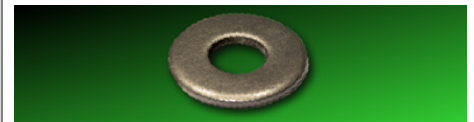

FLAT WASHER, PLAIN, USS

PART NO.	DESCRIPTION	QTY
WFPL007	7/16"	100 PCS
WFPL008	1/2"	100 PCS
WFPL009	9/16"	100 PCS
WFPL00A	5/8"	100 PCS
WFPL00B	3/4"	100 PCS
WFPL00C	7/8"	100 PCS
WFPL100	1"	100 PCS
WFPL118	1 1/8"	100 PCS
WFPL125	1 1/4"	100 PCS
WFPL138	1 3/8"	100 PCS
WFPL150	1 1/2"	100 PCS
WFPL158	1 5/8"	100 PCS
WFPL175	1 3/4"	100 PCS
WFPL178	1 7/8"	100 PCS
WFPL200	2"	100 PCS
WFPL225	2 1/4"	100 PCS
WFPL250	2 1/2"	100 PCS
WFPL300	3"	100 PCS

5 LB

WFP0008	1/2"	5 LB
WFP000A	5/8"	5 LB
WFP000C	7/8"	5 LB
WFP0100	1"	5 LB

50 LB

WFP5006	3/8"	50 LB
WFP5007	7/16"	50 LB
WFP5008	1/2"	50 LB
WFP500A	5/8"	50 LB
WFP500B	3/4"	50 LB
WFP500C	7/8"	50 LB
WFP5100	1"	50 LB
WFP5118	1 1/8"	50 LB
WFP5125	1 1/4"	50 LB
WFP5138	1 3/8"	50 LB
WFP5150	1 1/2"	50 LB
WFP5175	1 3/4"	50 LB
WFP5200	2"	50 LB
WFP5225	2 1/4"	50 LB
WFP5250	2 1/2"	50 LB
WFP5300	3"	50 LB



LOCK WASHER, EXTERNAL-TOOTH, ZINC PLATED

PART NO.	DESCRIPTION	QTY
LWET004	#4	100 PCS
LWET006	#6	100 PCS
LWET008	#8	100 PCS
LWET010	#10	100 PCS
LWET012	#12	100 PCS
LWET040	1/4"	100 PCS
LWET050	5/16"	100 PCS
LWET060	3/8"	100 PCS
LWET070	7/16"	100 PCS
LWET080	1/2"	100 PCS
LWET090	9/16"	100 PCS
LWETO40	5/8"	100 PCS
LWETO80	3/4"	100 PCS
LWETOC0	7/8"	100 PCS

PART NO.	DESCRIPTION	QTY
LWET100	1"	100 PCS



LOCK WASHER, EXTERNAL-TOOTH, ZINC PLATED, COUNTERSUNK

PART NO.	DESCRIPTION	QTY
CWE0006	#6	100 PCS
CWE0008	#8	100 PCS
CWE0010	#10	100 PCS
CWE0014	#14	100 PCS



LOCK WASHER, INTERNAL-EXTERNAL TOOTH, ZINC PLATED

PART NO.	DESCRIPTION	QTY
LWCT040	1/4"	100 PCS
LWCT050	5/16"	100 PCS
LWCT060	3/8"	100 PCS
LWCT080	1/2"	100 PCS
LWEI060	3/8"	100 PCS



LOCK WASHER, INTERNAL-TOOTH, ZINC PLATED

PART NO.	DESCRIPTION	QTY
LWIT004	#4	100 PCS
LWIT006	#6	100 PCS
LWIT008	#8	100 PCS
LWIT010	#10	100 PCS
LWIT012	#12	100 PCS
LWIT040	1/4"	100 PCS
LWIT050	5/16"	100 PCS
LWIT060	3/8"	100 PCS
LWIT070	7/16"	100 PCS
LWIT080	1/2"	100 PCS
LWIT090	9/16"	100 PCS
LWIT0A0	5/8"	100 PCS
LWIT0B0	3/4"	100 PCS
LWIT0C0	7/8"	100 PCS
LWIT100	1"	100 PCS



LOCK WASHER, SPLIT, ZINC PLATED

PART NO.	DESCRIPTION	QTY
LWSP003	#3	100 PCS
LWSP004	#4	100 PCS
LWSP006	#6	100 PCS
LWSP008	#8	100 PCS
LWSP010	#10	100 PCS
LWSP012	#12	100 PCS
LWSP040	1/4"	100 PCS
LWSP050	5/16"	100 PCS
LWSP060	3/8"	100 PCS

PART NO.	DESCRIPTION	QTY
LWSP070	7/16"	100 PCS
LWSP080	1/2"	100 PCS
LWSP090	9/16"	100 PCS
LWSP0A0	5/8"	100 PCS
LWSP0B0	3/4"	100 PCS
LWSP0C0	7/8"	100 PCS
LWSP100	1"	100 PCS
LWSP118	1 1/8"	100 PCS
LWSP125	1 1/4"	100 PCS
LWSP138	1 3/8"	100 PCS
LWSP150	1 1/2"	100 PCS
LWSP175	1 3/4"	100 PCS
LWSP200	2"	100 PCS

BULK

KLWSP040	1/4"	22500 PCS
KLWSP050	5/16"	12500 PCS
KLWSP060	3/8"	8000 PCS
KLWSP070	7/16"	5500 PCS
KLWSP080	1/2"	3750 PCS
KLWSP0A0	5/8"	2000 PCS
KLWSP0B0	3/4"	1250 PCS



LOCK WASHER, SPLIT, YELLOW ZINC, GR-8

PART NO.	DESCRIPTION	QTY
LWG8004	1/4"	100 PCS
LWG8005	5/16"	100 PCS
LWG8006	3/8"	100 PCS
LWG8007	7/16"	100 PCS
LWG8008	1/2"	100 PCS
LWG8009	9/16"	100 PCS
LWG800A	5/8"	100 PCS
LWG800B	3/4"	100 PCS
LWG800C	7/8"	100 PCS
LWG800D	1"	100 PCS
LWG800E	1 1/8"	100 PCS
LWG800F	1 1/4"	100 PCS
LWG800G	1 1/2"	100 PCS



LOCK WASHER, SPLIT, HOT DIPPED GALVANIZED

PART NO.	DESCRIPTION	QTY
HGLP004	1/4"	100 PCS
HGLP005	5/16"	100 PCS
HGLP006	3/8"	100 PCS
HGLP008	1/2"	100 PCS
HGLP00A	5/8"	100 PCS
HGLP00B	3/4"	100 PCS
HGLP00C	7/8"	100 PCS
HGLP00D	1"	100 PCS
HGLP00E	1 1/8"	100 PCS
HGLP00F	1 1/4"	100 PCS
HGLP00G	1 1/2"	100 PCS

BULK

KHGLP004	1/4"	22500 PCS
KHGLP005	5/16"	12500 PCS
KHGLP006	3/8"	8000 PCS
KHGLP008	1/2"	3750 PCS
KHGLP00A	5/8"	2000 PCS

PART NO.	DESCRIPTION	QTY
KHGLP00B	3/4"	1250 PCS
KHGLP00C	7/8"	750 PCS
KHGLP00D	1"	750 PCS



LOCK WASHER, SPLIT, PLAIN, HIGH-COLLAR

PART NO.	DESCRIPTION	QTY
HCLW004	#4	100 PCS
HCLW006	#6	100 PCS
HCLW008	#8	100 PCS
HCLW010	#10	100 PCS
HCLW040	1/4"	100 PCS
HCLW050	5/16"	100 PCS
HCLW060	3/8"	100 PCS
HCLW070	7/16"	100 PCS
HCLW080	1/2"	100 PCS
HCLW090	9/16"	100 PCS
HCLW0A0	5/8"	100 PCS
HCLW0B0	3/4"	100 PCS
HCLW0C0	7/8"	100 PCS
HCLW100	1"	100 PCS
HCLW118	1 1/8"	50 PCS
HCLW125	1 1/4"	50 PCS
HCLW150	1 1/2"	50 PCS



MALLEABLE WASHER, HOT DIPPED GALVANIZED

PART NO.	DESCRIPTION	QTY
HGM1003	3/8"	25 PCS
HGM1008	1/2"	25 PCS
HGM100A	5/8"	25 PCS
HGM100B	3/4"	25 PCS
HGM100C	7/8"	25 PCS
HGM1100	1"	100 PCS
HGM1118	1 1/8"	100 PCS
HGM1125	1 1/4"	100 PCS

BULK

KHGM1003	3/8"	50 LB
KHGM1008	1/2"	50 LB
KHGM100A	5/8"	50 LB
KHGM100B	3/4"	50 LB
KHGM100C	7/8"	50 LB
KHGM1100	1"	50 LB



MALLEABLE WASHER, PLAIN

PART NO.	DESCRIPTION	QTY
WFM1003	3/8"	25 PCS
WFM1008	1/2"	25 PCS
WFM100A	5/8"	25 PCS
WFM100B	3/4"	25 PCS
WFM100C	7/8"	25 PCS
WFM1100	1	EA

BULK

KWFM1003	3/8"	50 LB
----------	------	-------

E-mail: lippincottsupply@sbcglobal.net

Phone: (707) 552-8633

Toll-Free: (800) 244-1143

Fax: (707) 552-3457

PART NO.	DESCRIPTION	QTY
KWFM1008	1/2"	50 LB
KWFM100A	5/8"	50 LB
KWFM100B	3/4"	50 LB
KWFM100C	7/8"	50 LB
KWFM1100	1"	50 LB



NEOPRENE WASHER, ELECTRO GALVANIZED

PART NO.	DESCRIPTION	QTY
NEO0060	#6-#8 X 3/8	100 PCS
NEO0061	#6-#8 X 1/2	100 PCS
NEO0080	#8-#10 X 1/2	100 PCS
NEO0081	#10-#12 X 1/2	100 PCS
NEO0082	#14 X 1/2	100 PCS
NEO0090	#12 X 9/16	100 PCS
NEO0091	#14 X 9/16	100 PCS
NEO00A0	#8-#10 X 5/8	100 PCS
NEO00A1	#12 X 5/8	100 PCS
NEO00A2	#14 X 5/8	100 PCS
NEO00A3	#10 X 5/8	100 PCS
NEO00B0	1/4 X 3/4	100 PCS
NEO00B01	5/16 X 3/4	100 PCS
NEO00B1	5/16 X 1	100 PCS
NEO00B2	1/4 X 1	100 PCS
NEO00C0	3/8-7/16 X 3/4	100 PCS
NEO00C1	3/8 X 1	100 PCS
NEO00C2	3/8 X 1 1/4	100 PCS
NEO00D0	1/2 X 1 3/16	100 PCS
NEO00D1	1/2 X 1	100 PCS
NEO00E0	#8 X 1 1/8	100 PCS
NEO00E1	#14 X 1 1/8	100 PCS
NEO00E2	#10 X 1 1/8	100 PCS
NEO00F1	3/8 X 1 1/2	100 PCS
NEO60138	3/8 X 1 3/8	100 PCS
NEOA150	5/8 X 1 1/2	100 PCS
NEOB150	3/4 X 1 1/2	100 PCS



PLASTERBOARD WASHER, HOT DIPPED GALVANIZED

PART NO.	DESCRIPTION	QTY
PBW00125	1 1/4 X 2 3	EA



SLOTTED SQUARE WASHER, HOT DIPPED GALVANIZED

PART NO.	DESCRIPTION	QTY
SQWG4558	3" X 4-1/2" X 1/4"- 5/8	EA
SQWGS3050	1/2" X 3" X 1/4"	100 PCS
SQWGS3058	5/8" X 3" X 1/4"	50 PCS
SQWGS3075	3/4" X 3" X 1/4"	100 PCS

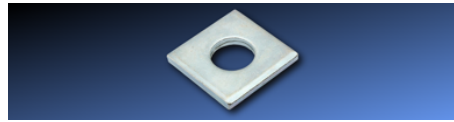

SQUARE WASHER, ZINC PLATED

PART NO.	DESCRIPTION	QTY
SQWZ1005	3/16" X 2" X 1/4"	EA
SQWZ2015	1/4" X 1 5/8" X 3/8"	EA
SQWZ2030	3/16" X 2" X 3/8"	250 PCS



SQUARE WASHER, HOT DIPPED GALVANIZED

PART NO.	DESCRIPTION	QTY
SQWG1040	1/4" X 2 X 3/16"	250 PCS
SQWG2005	1/2" X 2" X 1/8"	EA
SQWG2050	1/2" X 2" X 1/4"	100 PCS
SQWG2055	1/2" X 2" X 3/16"	250 PCS
SQWG2056	5/8" X 2" X 3/16"	250 PCS
SQWG2075	3/4" X 2 3/4" X 1/4"	100 PCS
SQWG2558	5/8" X 2 1/2" X 1/4"	100 PCS
SQWG2575	3/4" X 2 3/4" X 5/16"	50 PCS
SQWG3020	3/8" X 2" X 3/16"	250 PCS
SQWG3030	1/2" X 3" X 1/4"	50 PCS
SQWG3058	5/8" X 3" X 1/4"	50 PCS
SQWG3075	3/4" X 3" X 1/4"	50 PCS
SQWG3078	7/8" X 3" X 5/16"	50 PCS
SQWG3080	3/4" X 3 X 1/2"	EA
SQWG30X0	1" X 3 1/2" X 3/8"	25 PCS
SQWG30X1	1 1/8" X 3 1/2" X 3/8"	25 PCS
SQWG30X2	1 1/4" X 3 1/2" X 3/8"	25 PCS
SQWG30X3	1 1/8" X 3" X 3/8"	25 PCS
SQWG33X0	1" X 3" X 9/32"	25 PCS
SQWG3558	5/8" X 3 1/2" X 1/4"	50 PCS
SQWG4058	5/8" X 4" X 3/8"	50 PCS

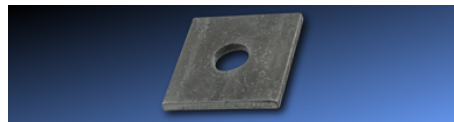

SQUARE WASHER, PLAIN

PART NO.	DESCRIPTION	QTY
SQWS2030	3/16" X 2" X 3/8"	250 PCS
SQWS2050	3/16" X 2" X 1/2"	250 PCS
SQWS2058	3/16" X 2" X 5/8"	250 PCS
SQWS2550	1/4" X 2 1/2" X 1/2"	150 PCS
SQWS2558	1/4" X 2 1/2" X 5/8"	150 PCS
SQWS2575	5/16" X 2 3/4" X 3/4"	100 PCS
SQWS3050	1/4" X 3" X 1/2"	50 PCS
SQWS3050-1/2	1/2" X 3" X 1/2"	EA
SQWS3058	1/4" X 3" X 5/8"	50 PCS
SQWS3075	1/4" X 3" X 3/4"	50 PCS
SQWS3078	5/16" X 3" X 7/8"	50 PCS
SQWS30X0	3/8" X 3 1/2" X 1	25 PCS
SQWS30X1	3/8" X 3 1/2" X 1 1/8"	25 PCS
SQWS30X2	3/8" X 3 1/2" X 1 1/4"	25 PCS
SQWS3558	1/4" X 3 1/2" X 5/8"	100 PCS
SQWS4058	1/4" X 4" X 5/8"	EA
SQWS4075	1/4" X 4" X 3/4"	EA
SQWS4125	3/8" X 4" X 1 1/4"	EA
SQWS4150	3/8" X 4" X 1 1/2"	EA
SQWS4550	1/2" X 4 1/2" X 1/4"	EA
SQWS4558	5/8" X 4 1/2" X 1/4"	EA
SQWSL3050	1/4" X 3" X 1/2"	50 PCS

PART NO.	DESCRIPTION	QTY
SQWSL3058	1/4" X 3" X 5/8"	50 PCS

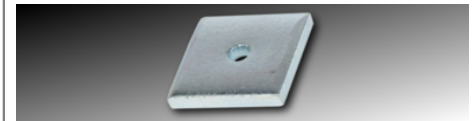

STRUT WASHER, ZINC PLATED

PART NO.	DESCRIPTION	QTY
SQWZ2050	1/2" X 1 5/8"	EA
SQWZ2058	5/8" X 1 5/8"	EA

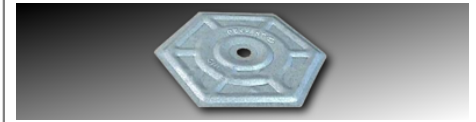

INSULATION WASHER, HEX

PART NO.	DESCRIPTION	QTY
DFWASH	3"	EA
DFWASH-RD	3" RED	EA



MACHINE SCREW, ZINC PLATED, COMBO, ROUNDHEAD

PART NO.	DESCRIPTION	QTY
RHC08200	#8-32 X 2"	100 PCS
RMC06050	#6-32 X 1/2	100 PCS
RMC06075	#6-32 X 3/4	100 PCS
RMC06100	#6-32 X 1	100 PCS
RMC06125	#6-32 X 1 1/4	100 PCS
RMC06150	#6-32 X 1 1/2	100 PCS
RMC06200	#6-32 X 2	100 PCS
RMC08050	#8-32 X 1/2	100 PCS
RMC08075	#8-32 X 3/4	100 PCS
RMC08100	#8-32 X 1	100 PCS
RMC08125	#8-32 X 1 1/4	100 PCS
RMC08150	#8-32 X 1 1/2	100 PCS
RMC08200	#8-32 X 2	100 PCS
RMC08300	#8-32 X 3	100 PCS
RMC11050	#10-32 X 1/2	100 PCS
RMC11075	#10-32 X 3/4	100 PCS
RMC11100	#10-32 X 1	100 PCS
RMC11125	#10-32 X 1 1/4	100 PCS
RMC11150	#10-32 X 1 1/2	100 PCS
RMC11200	#10-32 X 2	100 PCS
RMC40050	1/4-20 X 1/2	100 PCS
RMC40075	1/4-20 X 3/4	100 PCS
RMC40100	1/4-20 X 1	100 PCS
RMC40125	1/4-20 X 1 1/4	100 PCS
RMC40150	1/4-20 X 1 1/2	100 PCS
RMC40200	1/4-20 X 2	100 PCS

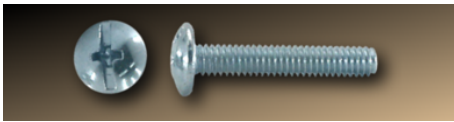

MACHINE SCREW, ZINC PLATED, COMBO, TRUSS-HEAD

PART NO.	DESCRIPTION	QTY
TRO6100	#6-32 X 1	100 PCS
TRO6200	#6-32 X 2	100 PCS
TRO6300	#6-32 X 3	100 PCS
TRO6400	#6-32 X 4	100 PCS
TRO8025	#8-32 X 1/4	100 PCS
TRO8038	#8-32 X 3/8	100 PCS
TRO8050	#8-32 X 1/2	100 PCS
TRO8056	#8-32 X 9/16	100 PCS
TRO8058	#8-32 X 5/8	100 PCS
TRO8075	#8-32 X 3/4	100 PCS
TRO8078	#8-32 X 7/8	100 PCS
TRO8100	#8-32 X 1	100 PCS
TRO8118	#8-32 X 1 1/8	100 PCS
TRO8125	#8-32 X 1 1/4	100 PCS
TRO8138	#8-32 X 1 3/8	100 PCS
TRO8150	#8-32 X 1 1/2	100 PCS
TRO8158	#8-32 X 1 5/8	100 PCS
TRO8175	#8-32 X 1 3/4	100 PCS
TRO8178	#8-32 X 1 7/8	100 PCS
TRO8200	#8-32 X 2	100 PCS
TR10050	#10-24 X 1/2	100 PCS
TR10075	#10-24 X 3/4	100 PCS
TR10100	#10-24 X 1	100 PCS
TR10125	#10-24 X 1 1/4	100 PCS
TR10150	#10-24 X 1 1/2	100 PCS
TR10158	#10-24 X 1 5/8	100 PCS
TR10200	#10-24 X 2	100 PCS

PART NO.	DESCRIPTION	QTY
TR10250	#10-24 X 2 1/2	100 PCS
TR10300	#10-24 X 3	100 PCS
TR10400	#10-24 X 4	100 PCS
TR10500	#10-24 X 5	100 PCS
TR10600	#10-24 X 6	100 PCS
TR11050	#10-32 X 1/2	100 PCS
TR11075	#10-32 X 3/4	100 PCS
TR14050	1/4-20 X 1/2	100 PCS
TR14058	1/4-20 X 5/8	100 PCS
TR14075	1/4-20 X 3/4	100 PCS
TR14100	1/4-20 X 1	100 PCS
TR14125	1/4-20 X 1 1/4	100 PCS
TR14150	1/4-20 X 1 1/2	100 PCS
TR14175	1/4-20 X 1 3/4	100 PCS
TR14200	1/4-20 X 2	100 PCS
TR14250	1/4-20 X 2 1/2	100 PCS
TR14300	1/4-20 X 3	100 PCS
TR14350	1/4-20 X 3 1/2	100 PCS
TR14400	1/4-20 X 4	100 PCS
TR14500	1/4-20 X 5	100 PCS
TR14600	1/4-20 X 6	100 PCS
TR15300	5/16-18 X 3	100 PCS
TR15400	5/16-18 X 4	100 PCS
TR15500	5/16-18 X 5	100 PCS



MACHINE SCREW, ZINC PLATED, HEX-HEAD

PART NO.	DESCRIPTION	QTY
HMO8050	#8-32 X 1/2	100 PCS
HMO8058	#8-32 X 5/8	100 PCS
HMO8075	#8-32 X 3/4	100 PCS
HMO8100	#8-32 X 1	100 PCS
HMO8125	#8-32 X 1 1/4	100 PCS
HMO8150	#8-32 X 1 1/2	100 PCS
HM10050	#10-24 X 1/2	100 PCS
HM10058	#10-24 X 5/8	100 PCS
HM10075	#10-24 X 3/4	100 PCS
HM10100	#10-24 X 1	100 PCS
HM10125	#10-24 X 1 1/4	100 PCS
HM10150	#10-24 X 1 1/2	100 PCS
HM11025	#10-32 X 1/4	100 PCS
HM11075	#10-32 X 3/4	100 PCS



MACHINE SCREW, ZINC PLATED, PHILLIPS, FLATHEAD

PART NO.	DESCRIPTION	QTY
FPM02012	#2-56 X 3/16	100 PCS
FPM02014	#2-56 X 1/4	100 PCS
FPM02015	#2-56 X 5/16	100 PCS
FPM02038	#2-56 X 3/8	100 PCS
FPM02040	#2-56 X 7/16	100 PCS
FPM02050	#2-56 X 1/2	100 PCS
FPM04012	#4-40 X 3/16	100 PCS
FPM04014	#4-40 X 1/4	100 PCS
FPM04015	#4-40 X 5/16	100 PCS
FPM04038	#4-40 X 3/8	100 PCS
FPM04050	#4-40 X 1/2	100 PCS
FPM04058	#4-40 X 5/8	100 PCS
FPM04075	#4-40 X 3/4	100 PCS

PART NO.	DESCRIPTION	QTY
FPM05078	#5-40 X 7/8	100 PCS
FPM05138	#5-40 X 1 3/8	100 PCS
FPM06014	#6-32 X 1/4	100 PCS
FPM06015	#6-32 X 5/16	100 PCS
FPM06038	#6-32 X 3/8	100 PCS
FPM06050	#6-32 X 1/2	100 PCS
FPM06058	#6-32 X 5/8	100 PCS
FPM06075	#6-32 X 3/4	100 PCS
FPM06078	#6-32 X 7/8	100 PCS
FPM06100	#6-32 X 1	100 PCS
FPM06125	#6-32 X 1 1/4	100 PCS
FPM06150	#6-32 X 1 1/2	100 PCS
FPM06200	#6-32 X 2	100 PCS
FPM06225	#6-32 X 2 1/4	100 PCS
FPM06250	#6-32 X 2 1/2	100 PCS
FPM06300	#6-32 X 3	100 PCS
FPM07015	#6-40 X 5/16	100 PCS
FPM08014	#8-32 X 1/4	100 PCS
FPM08038	#8-32 X 3/8	100 PCS
FPM08050	#8-32 X 1/2	100 PCS
FPM08058	#8-32 X 5/8	100 PCS
FPM08075	#8-32 X 3/4	100 PCS
FPM08078	#8-32 X 7/8	100 PCS
FPM08100	#8-32 X 1	100 PCS
FPM08125	#8-32 X 1 1/4	100 PCS
FPM08150	#8-32 X 1 1/2	100 PCS
FPM08200	#8-32 X 2	100 PCS
FPM08250	#8-32 X 2 1/2	100 PCS
FPM08300	#8-32 X 3	100 PCS
FPM10038	#10-24 X 3/8	100 PCS
FPM10050	#10-24 X 1/2	100 PCS
FPM10058	#10-24 X 5/8	100 PCS
FPM10075	#10-24 X 3/4	100 PCS
FPM10078	#10-24 X 7/8	100 PCS
FPM10100	#10-24 X 1	100 PCS
FPM10125	#10-24 X 1 1/4	100 PCS
FPM10150	#10-24 X 1 1/2	100 PCS
FPM10175	#10-24 X 1 3/4	100 PCS
FPM10200	#10-24 X 2	100 PCS
FPM10250	#10-24 X 2 1/2	100 PCS
FPM10300	#10-24 X 3	100 PCS
FPM11038	#10-32 X 3/8	100 PCS
FPM11050	#10-32 X 1/2	100 PCS
FPM11058	#10-32 X 5/8	100 PCS
FPM11075	#10-32 X 3/4	100 PCS
FPM11078	#10-32 X 7/8	100 PCS
FPM11100	#10-32 X 1	100 PCS
FPM11125	#10-32 X 1 1/4	100 PCS
FPM11150	#10-32 X 1 1/2	100 PCS
FPM11200	#10-32 X 2	100 PCS
FPM11250	#10-32 X 2 1/2	100 PCS
FPM11300	#10-32 X 3	100 PCS
FPM12050	#12-24 X 1/2	100 PCS
FPM12058	#12-24 X 5/8	100 PCS
FPM12075	#12-24 X 3/4	100 PCS
FPM12100	#12-24 X 1	100 PCS
FPM12125	#12-24 X 1 1/4	100 PCS
FPM12150	#12-24 X 1 1/2	100 PCS
FPM12200	#12-24 X 2	100 PCS
FPM40038	1/4-20 X 3/8	100 PCS
FPM40050	1/4-20 X 1/2	100 PCS
FPM40058	1/4-20 X 5/8	100 PCS
FPM40075	1/4-20 X 3/4	100 PCS
FPM40100	1/4-20 X 1	100 PCS
FPM40125	1/4-20 X 1 1/4	100 PCS
FPM40150	1/4-20 X 1 1/2	100 PCS
FPM40175	1/4-20 X 1 3/4	100 PCS
FPM40200	1/4-20 X 2	100 PCS
FPM40225	1/4-20 X 2 1/4	100 PCS
FPM40250	1/4-20 X 2 1/2	100 PCS
FPM40300	1/4-20 X 3	100 PCS

PART NO.	DESCRIPTION	QTY
FPM40350	1/4-20 X 3 1/2	100 PCS
FPM40400	1/4-20 X 4	100 PCS
FPM40450	1/4-20 X 4 1/2	100 PCS
FPM40500	1/4-20 X 5	100 PCS
FPM40600	1/4-20 X 6	100 PCS
FPM50075	5/16-18 X 3/4	100 PCS
FPM50100	5/16-18 X 1	100 PCS
FPM50125	5/16-18 X 1 1/4	100 PCS
FPM50150	5/16-18 X 1 1/2	100 PCS
FPM50200	5/16-18 X 2	100 PCS
FPM50250	5/16-18 X 2 1/2	100 PCS
FPM50300	5/16-18 X 3	100 PCS
FPM50350	5/16-18 X 3 1/2	100 PCS
FPM50400	5/16-18 X 4	100 PCS
FPM60100	3/8-16 X 1	100 PCS
FPM60125	3/8-16 X 1 1/4	100 PCS
FPM60150	3/8-16 X 1 1/2	100 PCS
FPM60200	3/8-16 X 2	100 PCS
FPM60250	3/8-16 X 2 1/2	50 PCS
FPM60300	3/8-16 X 3	50 PCS
FPM60350	3/8-16 X 3 1/2	50 PCS
FPM60400	3/8-16 X 4	50 PCS
FPM60500	3/8-16 X 5	50 PCS



**MACHINE SCREW, ZINC PLATED,
PHILLIPS, OVALHEAD**

PART NO.	DESCRIPTION	QTY
OM06038	#6-32 X 3/8	100 PCS
OM06050	#6-32 X 1/2	100 PCS
OM06058	#6-32 X 5/8	100 PCS
OM06075	#6-32 X 3/4	100 PCS
OM08038	#8-32 X 3/8	100 PCS
OM08050	#8-32 X 1/2	100 PCS
OM08058	#8-32 X 5/8	100 PCS
OM08075	#8-32 X 3/4	100 PCS
OM08100	#8-32 X 1	100 PCS
OM08150	#8-32 X 1 1/2	100 PCS
OM10038	#10-24 X 3/8	100 PCS
OM10050	#10-24 X 1/2	100 PCS
OM10058	#10-24 X 5/8	100 PCS
OM10075	#10-24 X 3/4	100 PCS
OM10100	#10-24 X 1	100 PCS
OM10150	#10-24 X 1 1/2	100 PCS
OM11038	#10-32 X 3/8	100 PCS
OM11050	#10-32 X 1/2	100 PCS
OM11058	#10-32 X 5/8	100 PCS
OM11075	#10-32 X 3/4	100 PCS
OM11100	#10-32 X 1	100 PCS
OM11150	#10-32 X 1 1/2	100 PCS
OM14050	1/4-20 X 1/2	100 PCS
OM14075	1/4-20 X 3/4	100 PCS
OM14100	1/4-20 X 1	100 PCS
OM14150	1/4-20 X 1 1/2	100 PCS
OM14200	1/4-20 X 2	100 PCS



**MACHINE SCREW, ZINC PLATED,
PHILLIPS, PANHEAD**

PART NO.	DESCRIPTION	QTY
PP020416	#2-56 X 5/16	100 PCS
PP04014	#4-40 X 1/4	100 PCS
PP04016	#4-40 X 5/16	100 PCS
PP04038	#4-40 X 3/8	100 PCS
PP04050	#4-40 X 1/2	100 PCS
PP04058	#4-40 X 5/8	100 PCS
PP04075	#4-40 X 3/4	100 PCS
PP04078	#4-40 X 7/8	100 PCS
PP04100	#4-40 X 1	100 PCS
PP06018	#6-32 X 1/8	100 PCS
PP06020	#6-32 X 3/16	100 PCS
PP06025	#6-32 X 1/4	100 PCS
PP06026	#6-32 X 5/16	100 PCS
PP06038	#6-32 X 3/8	100 PCS
PP06050	#6-32 X 1/2	100 PCS
PP06058	#6-32 X 5/8	100 PCS
PP06075	#6-32 X 3/4	100 PCS
PP06087	#6-32 X 7/8	100 PCS
PP06100	#6-32 X 1	100 PCS
PP06125	#6-32 X 1 1/4	100 PCS
PP06150	#6-32 X 1 1/2	100 PCS
PP06200	#6-32 X 2	100 PCS
PP06250	#6-32 X 2 1/2	100 PCS
PP06300	#6-32 X 3	100 PCS
PP08025	#8-32 X 1/4	100 PCS
PP08038	#8-32 X 3/8	100 PCS
PP08050	#8-32 X 1/2	100 PCS
PP08058	#8-32 X 5/8	100 PCS
PP08075	#8-32 X 3/4	100 PCS
PP08078	#8-32 X 7/8	100 PCS
PP08100	#8-32 X 1	100 PCS
PP08112	#8-32 X 1 1/8	100 PCS
PP08125	#8-32 X 1 1/4	100 PCS
PP08150	#8-32 X 1 1/2	100 PCS
PP08175	#8-32 X 1 3/4	100 PCS
PP08200	#8-32 X 2	100 PCS
PP08250	#8-32 X 2 1/2	100 PCS
PP08300	#8-32 X 3	100 PCS
PP08400	#8-32 X 4	100 PCS
PP10015	#10-24 X 5/16	100 PCS
PP10025	#10-24 X 1/4	100 PCS
PP10038	#10-24 X 3/8	100 PCS
PP10050	#10-24 X 1/2	100 PCS
PP10058	#10-24 X 5/8	100 PCS
PP10075	#10-24 X 3/4	100 PCS
PP10100	#10-24 X 1	100 PCS
PP10125	#10-24 X 1 1/4	100 PCS
PP10150	#10-24 X 1 1/2	100 PCS
PP10175	#10-24 X 1 3/4	100 PCS
PP10200	#10-24 X 2	100 PCS
PP10250	#10-24 X 2 1/2	100 PCS
PP10300	#10-24 X 3	100 PCS
PP10400	#10-24 X 4	100 PCS
PP11011	#10-32 X 3/16	100 PCS
PP11014	#10-32 X 1/4	100 PCS
PP11016	#10-32 X 5/16	100 PCS
PP11038	#10-32 X 3/8	100 PCS
PP11050	#10-32 X 1/2	100 PCS
PP11058	#10-32 X 5/8	100 PCS
PP11075	#10-32 X 3/4	100 PCS
PP11078	#10-32 X 7/8	100 PCS
PP11100	#10-32 X 1	100 PCS
PP11125	#10-32 X 1 1/4	100 PCS

PART NO.	DESCRIPTION	QTY
PP11138	#10-32 X 1 3/8	100 PCS
PP11150	#10-32 X 1 1/2	100 PCS
PP11175	#10-32 X 1 3/4	100 PCS
PP11200	#10-32 X 2	100 PCS
PP11250	#10-32 X 2 1/2	100 PCS
PP11300	#10-32 X 3	100 PCS
PP11400	#10-32 X 4	100 PCS
PP12050	#12-24 X 1/2	100 PCS
PP12075	#12-24 X 3/4	100 PCS
PP12100	#12-24 X 1	100 PCS
PP12125	#12-24 X 1 1/4	100 PCS
PP12175	#12-24 X 1 3/4	100 PCS
PP12200	#12-24 X 2	100 PCS
PP12300	#12-24 X 2 1/2	100 PCS
PP14038	1/4-20 X 3/8	100 PCS
PP14050	1/4-20 X 1/2	100 PCS
PP14058	1/4-20 X 5/8	100 PCS
PP14075	1/4-20 X 3/4	100 PCS
PP14100	1/4-20 X 1	100 PCS
PP14125	1/4-20 X 1 1/4	100 PCS
PP14150	1/4-20 X 1 1/2	100 PCS
PP14175	1/4-20 X 1 3/4	100 PCS
PP14200	1/4-20 X 2	100 PCS
PP14250	1/4-20 X 2 1/2	100 PCS
PP14300	1/4-20 X 3	100 PCS
PP14400	1/4-20 X 4	100 PCS
PP14500	1/4-20 X 5	100 PCS
PP14600	1/4-20 X 6	100 PCS
PP15150	5/16-18 X 1 1/2	100 PCS



**MACHINE SCREW, ZINC PLATED,
PHILLIPS, ROUNDHEAD**

PART NO.	DESCRIPTION	QTY
RHP06020	#6-32 X 3/16"	100 PCS
RHP06118	#6-40 X 1 1/8"	100 PCS
RHP06158	#6-40 X 1 5/8"	100 PCS
RHP06175	#6-40 X 1 3/4"	100 PCS
RHP06178	#6-40 X 1 7/8"	100 PCS
RHP08050	#8-32 X 1/2"	100 PCS
RHP10075	#10-24 X 3/4"	100 PCS
RHP12100	#12-24 X 1"	100 PCS
RHP14118	1/4"-20 X 1 1/8"	100 PCS
RHP14200	1/4"-20 X 2"	100 PCS
RHP14250	1/4"-20 X 2 1/2"	100 PCS



**MACHINE SCREW, ZINC PLATED,
PHILLIPS, TRUSS-HEAD**

PART NO.	DESCRIPTION	QTY
TRP14075	1/4"-20 X 3/4"	100 PCS
TRP15100	5/16"-18 X 1"	100 PCS
TRP15175	5/16"-18 X 1 3/4"	100 PCS

PART NO.	DESCRIPTION	QTY
RH08014	#8-32 X 1/4	100 PCS
RH08016	#8-32 X 5/16	100 PCS
RH08038	#8-32 X 3/8	100 PCS
RH08040	#8-32 X 7/16	100 PCS
RH08050	#8-32 X 1/2	100 PCS
RH08058	#8-32 X 5/8	100 PCS
RH08075	#8-32 X 3/4	100 PCS
RH08100	#8-32 X 1	100 PCS
RH08125	#8-32 X 1 1/4	100 PCS
RH08150	#8-32 X 1 1/2	100 PCS
RH08175	#8-32 X 1 3/4	100 PCS
RH08200	#8-32 X 2	100 PCS
RH08225	#8-32 X 2 1/4	100 PCS
RH08250	#8-32 X 2 1/2	100 PCS
RH08275	#8-32 X 2 3/4	100 PCS
RH08300	#8-32 X 3	100 PCS
RH08350	#8-32 X 3 1/2	100 PCS
RH08400	#8-32 X 4	100 PCS
RH10014	#10-24 X 1/4	100 PCS
RH10016	#10-24 X 5/16	100 PCS
RH10038	#10-24 X 3/8	100 PCS
RH10050	#10-24 X 1/2	100 PCS
RH10058	#10-24 X 5/8	100 PCS
RH10075	#10-24 X 3/4	100 PCS
RH10078	#10-24 X 7/8	100 PCS
RH10100	#10-24 X 1	100 PCS
RH10125	#10-24 X 1 1/4	100 PCS
RH10150	#10-24 X 1 1/2	100 PCS
RH10175	#10-24 X 1 3/4	100 PCS
RH10200	#10-24 X 2	100 PCS
RH10225	#10-24 X 2 1/4	100 PCS
RH10250	#10-24 X 2 1/2	100 PCS
RH10275	#10-24 X 2 3/4	100 PCS
RH10300	#10-24 X 3	100 PCS
RH10350	#10-24 X 3 1/2	100 PCS
RH10400	#10-24 X 4	100 PCS
RH10450	#10-24 X 4 1/2	100 PCS
RH10500	#10-24 X 5	100 PCS
RH10550	#10-24 X 5 1/2	100 PCS
RH10600	#10-24 X 6	100 PCS
RH11014	#10-32 X 1/4	100 PCS
RH11016	#10-32 X 5/16	100 PCS
RH11038	#10-32 X 3/8	100 PCS
RH11050	#10-32 X 1/2	100 PCS
RH11058	#10-32 X 5/8	100 PCS
RH11075	#10-32 X 3/4	100 PCS
RH11100	#10-32 X 1	100 PCS
RH11125	#10-32 X 1 1/4	100 PCS
RH11138	#10-32 X 1 3/8	100 PCS
RH11150	#10-32 X 1 1/2	100 PCS
RH11175	#10-32 X 1 3/4	100 PCS
RH11200	#10-32 X 2	100 PCS
RH11250	#10-32 X 2 1/2	100 PCS
RH11275	#10-32 X 2 3/4	100 PCS
RH11300	#10-32 X 3	100 PCS
RH11350	#10-32 X 3 1/2	100 PCS
RH11400	#10-32 X 4	100 PCS
RH11450	#10-32 X 4 1/2	100 PCS
RH11500	#10-32 X 5	100 PCS
RH11550	#10-32 X 5 1/2	100 PCS
RH11600	#10-32 X 6	100 PCS
RH12038	#12-24 X 3/8	100 PCS
RH12050	#12-24 X 1/2	100 PCS
RH12058	#12-24 X 5/8	100 PCS
RH12075	#12-24 X 3/4	100 PCS
RH12078	#12-24 X 7/8	100 PCS
RH12100	#12-24 X 1	100 PCS
RH12125	#12-24 X 1 1/4	100 PCS
RH12150	#12-24 X 1 1/2	100 PCS
RH12175	#12-24 X 1 3/4	100 PCS
RH12200	#12-24 X 2	100 PCS

PART NO.	DESCRIPTION	QTY
RH12250	#12-24 X 2 1/2	100 PCS
RH12300	#12-24 X 3	100 PCS
RH14038	1/4-20 X 3/8	100 PCS
RH14050	1/4-20 X 1/2	100 PCS
RH14058	1/4-20 X 5/8	100 PCS
RH14075	1/4-20 X 3/4	100 PCS
RH14100	1/4-20 X 1	100 PCS
RH14125	1/4-20 X 1 1/4	100 PCS
RH14150	1/4-20 X 1 1/2	100 PCS
RH14175	1/4-20 X 1 3/4	100 PCS
RH14200	1/4-20 X 2	100 PCS
RH14225	1/4-20 X 2 1/4	100 PCS
RH14250	1/4-20 X 2 1/2	100 PCS
RH14275	1/4-20 X 2 3/4	100 PCS
RH14300	1/4-20 X 3	100 PCS
RH14350	1/4-20 X 3 1/2	100 PCS
RH14400	1/4-20 X 4	100 PCS
RH14450	1/4-20 X 4 1/2	100 PCS
RH14500	1/4-20 X 5	100 PCS
RH14550	1/4-20 X 5 1/2	100 PCS
RH14600	1/4-20 X 6	100 PCS
RH15050	5/16-18 X 1/2	100 PCS
RH15058	5/16-18 X 5/8	100 PCS
RH15075	5/16-18 X 3/4	100 PCS
RH15100	5/16-18 X 1	100 PCS
RH15125	5/16-18 X 1 1/4	100 PCS
RH15150	5/16-18 X 1 1/2	100 PCS
RH15175	5/16-18 X 1 3/4	100 PCS
RH15200	5/16-18 X 2	100 PCS
RH15250	5/16-18 X 2 1/2	100 PCS
RH15275	5/16-18 X 2 3/4	100 PCS
RH15300	5/16-18 X 3	100 PCS
RH15350	5/16-18 X 3 1/2	50 PCS
RH15400	5/16-18 X 4	50 PCS
RH15450	5/16-18 X 4 1/2	50 PCS
RH15500	5/16-18 X 5	50 PCS
RH15550	5/16-18 X 5 1/2	50 PCS
RH15600	5/16-18 X 6	50 PCS
RH38050	3/8-16 X 1/2	100 PCS
RH38075	3/8-16 X 3/4	100 PCS
RH38100	3/8-16 X 1	100 PCS
RH38125	3/8-16 X 1 1/4	100 PCS
RH38150	3/8-16 X 1 1/2	100 PCS
RH38175	3/8-16 X 1 3/4	100 PCS
RH38200	3/8-16 X 2	100 PCS
RH38250	3/8-16 X 2 1/2	50 PCS
RH38300	3/8-16 X 3	50 PCS
RH38350	3/8-16 X 3 1/2	50 PCS
RH38400	3/8-16 X 4	50 PCS
RH38500	3/8-16 X 5	50 PCS
RH38600	3/8-16 X 6	50 PCS
RH50100	1/2-13 X 1	100 PCS
RH50125	1/2-13 X 1 1/4	100 PCS
RH50150	1/2-13 X 1 1/2	50 PCS
RH50175	1/2-13 X 1 3/4	50 PCS
RH50200	1/2-13 X 2	50 PCS
RH50225	1/2-13 X 2 1/4	50 PCS
RH50250	1/2-13 X 2 1/2	50 PCS
RH50300	1/2-13 X 3	50 PCS
RH50600	1/2-13 X 6	25 PCS

PART NO.	DESCRIPTION	QTY
RHF4100	1/4"-28 X 1"	100 PCS

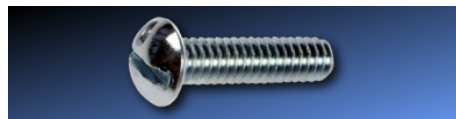

MACHINE SCREW, ZINC PLATED, SLOTTED, ROUNDHEAD, FINE



MACHINE SCREW, BLACK, PHILLIPS, OVALHEAD

PART NO.	DESCRIPTION	QTY
OM10075-BL	#10-24 X 3/4	100 PCS



MACHINE SCREW, BLACK, PHILLIPS, PANHEAD

PART NO.	DESCRIPTION	QTY
PP06020-BO	#6-32 X 3/16	100 PCS
PP06125-BO	#6-32 X 1/4	100 PCS
PP08038-BO	#8-32 X 3/8	100 PCS
PP08058-BO	#8-32 X 5/8	100 PCS
PP11038B	#10-32 X 3/8	100 PCS
PP14050-BO	1/4-20 X 1/2	100 PCS

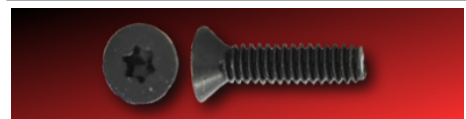

MACHINE SCREW, BLACK, TORX, FLATHEAD

PART NO.	DESCRIPTION	QTY
TRX4150	1/4-20 X 1 1/2	100 PCS
TRX4200	1/4-20 X 2	100 PCS
TRX4250	1/4-20 X 2 1/2	100 PCS
TRX4300	1/4-20 X 3	100 PCS
TRX4350	1/4-20 X 3 1/2	100 PCS
TRX4400	1/4-20 X 4	100 PCS
TRX4600	1/4-20 X 6	100 PCS
TRX5100	5/16-18 X 1	100 PCS
TRX5200	5/16-18 X 2	100 PCS
TRX5250	5/16-18 X 2 1/2	100 PCS
TRX5300	5/16-18 X 3	100 PCS
TRX5350	5/16-18 X 3 1/2	100 PCS



MACHINE SCREW, NICKEL PLATED, SLOTTED, FLATHEAD

PART NO.	DESCRIPTION	QTY
BM11100N	#10-32 X 1	100 PCS



THUMB SCREW, ZINC PLATED

PART NO.	DESCRIPTION	QTY
TF08050	#8-32 X 1/2	100 PCS
TF08058	#8-32 X 5/8	100 PCS
TF08075	#8-32 X 3/4	100 PCS
TF10038	#10-24 X 3/8	100 PCS
TF10050	#10-24 X 1/2	100 PCS
TF10075	#10-24 X 3/4	100 PCS

PART NO.	DESCRIPTION	QTY
TF10100	#10-24 X 1	100 PCS
TF1050	#10-32 X 1/2	100 PCS
TF1100	#10-32 X 1	100 PCS
TF14050	1/4-20 X 1/2	100 PCS
TF14075	1/4-20 X 3/4	100 PCS
TF14100	1/4-20 X 1	100 PCS
TF14125	1/4-20 X 1 1/4	100 PCS
TF14150	1/4-20 X 1 1/2	100 PCS
TF14200	1/4-20 X 2	100 PCS
TF15075	5/16-18 X 3/4	100 PCS
TF15100	5/16-18 X 1	100 PCS
TF15125	5/16-18 X 1 1/4	100 PCS
TF15150	5/16-18 X 1 1/2	100 PCS
TF15200	5/16-18 X 2	100 PCS
TF38100	3/8-16 X 1	100 PCS
TF38150	3/8-16 X 1 1/2	100 PCS
TF38200	3/8-16 X 2	100 PCS
TF88100	1/2-13 X 1	100 PCS

MACHINE SCREWS



**DECK SCREW, SILVER MAGNI,
PHILLIPS, TYPE-17**

PART NO.	DESCRIPTION	QTY
DA0M601	#6 X 1"	1000 PCS
DA0M614	#6 X 1 1/4"	1000 PCS
DA0M618	#6 X 1 5/8"	1000 PCS
DA0M620	#6 X 2"	1000 PCS
DA0M825	#8 X 2 1/2"	1000 PCS
DA0M830	#8 X 3"	1000 PCS

100 PACK

DA01601	#6 X 1"	100 PCS
DA01614	#6 X 1 1/4"	100 PCS
DA01618	#6 X 1 5/8"	100 PCS
DA01620	#6 X 2"	100 PCS
DA01624	#6 X 2 1/4"	100 PCS
DA01825	#8 X 2 1/2"	100 PCS
DA01830	#8 X 3"	100 PCS
DA01935	#10 X 3 1/2"	100 PCS
DA01940	#10 X 4"	100 PCS
DA01945	#10 X 4 1/2"	100 PCS
DA01950	#10 X 5"	100 PCS
DA01960	#10 X 6"	100 PCS

250 PACK

DA02601	#6 X 1"	250 PCS
DA02614	#6 X 1 1/4"	250 PCS
DA02618	#6 X 1 5/8"	250 PCS
DA02620	#6 X 2"	250 PCS
DA02624	#6 X 2 1/4"	250 PCS
DA02825	#8 X 2 1/2"	250 PCS
DA02830	#8 X 3"	250 PCS

500 PACK

DA05601	#6 X 1"	500 PCS
DA05614	#6 X 1 1/4"	500 PCS
DA05618	#6 X 1 5/8"	500 PCS
DA05620	#6 X 2"	500 PCS
DA05624	#6 X 2 1/4"	500 PCS
DA05825	#8 X 2 1/2"	500 PCS
DA05830	#8 X 3"	500 PCS

1 LB

DA011601	#6 X 1"	1 LB
DA011614	#6 X 1 1/4"	1 LB
DA011618	#6 X 1 5/8"	1 LB
DA011620	#6 X 2"	1 LB
DA011624	#6 X 2 1/4"	1 LB
DA011825	#8 X 2 1/2"	1 LB
DA011830	#8 X 3"	1 LB
DA011935	#10 X 3 1/2"	1 LB
DA011940	#10 X 4"	1 LB
DA011945	#10 X 4 1/2"	1 LB
DA011950	#10 X 5"	1 LB
DA011960	#10 X 6"	1 LB

3 LB

DA031601	#6 X 1"	3 LB
DA031614	#6 X 1 1/4"	3 LB
DA031618	#6 X 1 5/8"	3 LB
DA031620	#6 X 2"	3 LB
DA031624	#6 X 2 1/4"	3 LB
DA031825	#8 X 2 1/2"	3 LB
DA031830	#8 X 3"	3 LB
DA031935	#10 X 3 1/2"	3 LB
DA031940	#10 X 4"	3 LB

5 LB

DA051601	#6 X 1"	5 LB
----------	---------	------

PART NO.	DESCRIPTION	QTY
DA051614	#6 X 1 1/4"	5 LB
DA051618	#6 X 1 5/8"	5 LB
DA051620	#6 X 2"	5 LB
DA051624	#6 X 2 1/4"	5 LB
DA051825	#8 X 2 1/2"	5 LB
DA051830	#8 X 3"	5 LB
DA051935	#10 X 3 1/2"	5 LB
DA051940	#10 X 4"	5 LB
DA051945	#10 X 4 1/2"	5 LB
DA051950	#10 X 5"	5 LB
DA051960	#10 X 6"	5 LB

BULK

DA10601	#6 X 1"	10000 PCS
DA10614	#6 X 1 1/4"	8000 PCS
DA10618	#6 X 1 5/8"	5000 PCS
DA10620	#6 X 2"	3500 PCS
DA10624	#6 X 2 1/4"	3000 PCS
DA10825	#8 X 2 1/2"	2500 PCS
DA10830	#8 X 3"	2000 PCS
DA11935	#10 X 3 1/2"	1000 PCS
DA11940	#10 X 4"	1000 PCS
DA11945	#10 X 4 1/2"	500 PCS
DA11950	#10 X 5"	500 PCS
DA11960	#10 X 6"	500 PCS

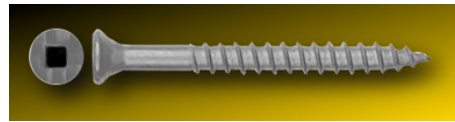

**DECK SCREW, SILVER MAGNI,
SQUARE DRIVE, TYPE-17**

PART NO.	DESCRIPTION	QTY
100 PACK		
DQ01614	#6 X 1 1/4"	100 PCS
DQ01618	#6 X 1 5/8"	100 PCS
DQ01620	#6 X 2"	100 PCS
DQ01825	#8 X 2 1/2"	100 PCS
DQ01830	#8 X 3"	100 PCS

1 LB

DQ110825	#8 X 2 1/2"	1 LB
DQ11614	#6 X 1 1/4"	1 LB
DQ11618	#6 X 1 5/8"	1 LB
DQ11620	#6 X 2"	1 LB
DQ11825	#8 X 2 1/2"	1 LB
DQ11830	#8 X 3"	1 LB
DQ11935	#10 X 3 1/2"	1 LB
DQ11940	#10 X 4"	1 LB

3 LB

DQ13825	#8 X 2 1/2"	3 LB
DQ13830	#8 X 3"	3 LB
DQ31620	#6 X 2"	3 LB
DQ31830	#8 X 3"	3 LB

5 LB

DQ15618	#6 X 1 5/8"	5 LB
DQ15825	#8 X 2 1/2"	5 LB
DQ15830	#8 X 3"	5 LB
DQ15930	#9 X 3"	5 LB

BULK

DQ10614	#6 X 1 1/4"	8000 PCS
DQ10618	#6 X 1 5/8"	5000 PCS
DQ10620	#6 X 2"	3500 PCS
DQ10820	#8 X 2"	3500 PCS
DQ10825	#8 X 2 1/2"	2500 PCS
DQ10830	#8 X 3"	2000 PCS
DQ10831	#9 X 3"	2000 PCS
DQ10935	#10 X 3 1/2"	1000 PCS

PART NO.	DESCRIPTION	QTY
DQ10940	#10 X 4"	1000 PCS



**DECK SCREW, SILVER MAGNI, STAR
DRIVE, TYPE-17**

PART NO.	DESCRIPTION	QTY
BULK		
ESM108125	#8 X 1 1/4"	8000 PCS
ESM108158	#8 X 1 5/8"	5000 PCS
ESM108200	#8 X 2"	3500 PCS
ESM109250	#9 X 2 1/2"	2500 PCS
ESM109300	#9 X 3"	2000 PCS
ESM109350	#10 X 3 1/2"	1000 PCS



**DECK SCREW, ENVIRO GREEN,
QUADRÉX, TYPE-17**

PART NO.	DESCRIPTION	QTY
DQF1930	#9 X 3"	2000 PCS



**DECK SCREW, RED MAGNI,
QUADRÉX, TYPE-17**

PART NO.	DESCRIPTION	QTY
DQF10350	#10 X 3 1/2"	1000 PCS
DQF8125	#8 X 1 1/4"	8000 PCS
DQF8158	#8 X 1 5/8"	5000 PCS
DQF8200	#8 X 2"	3000 PCS
DQF9250	#9 X 2 1/2"	2500 PCS
DQF9300	#9 X 3"	2000 PCS

1 LB

DQR11825	#8 X 1 1/4"	1 LB
DQR11858	#8 X 1 5/8"	1 LB
DQR11925	#9 X 2 1/2"	1 LB
DQR11930	#9 X 3"	1 LB
DQR11935	#10 X 3 1/2"	1 LB
DQR11940	#10 X 4"	1 LB

3 LB

DQR31858	#8 X 1 5/8"	3 LB
DQR31925	#9 X 2 1/2"	3 LB
DQR31930	#9 X 3"	3 LB
DQR31935	#10 X 3 1/2"	3 LB

5 LB

DQR51825	#8 X 1 1/4"	5 LB
DQR51858	#8 X 1 5/8"	5 LB
DQR51925	#9 X 2 1/2"	5 LB
DQR51930	#9 X 3"	5 LB
DQR51935	#10 X 3 1/2"	5 LB



DECK SCREW, RED MAGNI, SQUARE DRIVE, TYPE-17

PART NO.	DESCRIPTION	QTY
DQR10940	#10 X 4	1000 PCS
DQR8158	#8 X 1 5/8	5000 PCS
DQR9250	#9 X 2 1/2	2500 PCS
DQR9300	#9 X 3	2000 PCS

5 LB

DQR51940	#10 X 4	5 LB
----------	---------	------



DECK SCREW, RED MAGNI, STAR DRIVE, TYPE-17

PART NO.	DESCRIPTION	QTY
100 PACK		
ESR110351	#10 X 3 1/2"	100 PCS
ESR81251	#8 X 1 1/4"	100 PCS
ESR81581	#8 X 1 5/8"	100 PCS
ESR82001	#8 X 2"	100 PCS
ESR92501	#9 X 2 1/2"	100 PCS
ESR93001	#9 X 3"	100 PCS
ESR94001	#10 X 4"	100 PCS

1 LB

ESR81125	#8 X 1 1/4"	1 LB
ESR81158	#8 X 1 5/8"	1 LB
ESR81200	#8 X 2"	1 LB
ESR91130	#9 X 3"	1 LB
ESR91135	#10 X 3 1/2"	1 LB
ESR91140	#10 X 4"	1 LB
ESR91250	#9 X 2 1/2"	1 LB

5 LB

ESR85125	#8 X 1 1/4"	5 LB
ESR85158	#8 X 1 5/8"	5 LB
ESR85200	#8 X 2"	5 LB
ESR95130	#9 X 3"	5 LB
ESR95250	#9 X 2 1/2"	5 LB
ESR95350	#10 X 3 1/2"	5 LB
ESR95400	#10 X 4"	5 LB

BULK

ESR11035	#10 X 3 1/2"	1000 PCS
ESR8125	#8 X 1 1/4"	8000 PCS
ESR8158	#8 X 1 5/8"	5000 PCS
ESR8200	#8 X 2"	3500 PCS
ESR9250	#9 X 2 1/2"	2500 PCS
ESR9300	#9 X 3"	2000 PCS
ESR9400	#10 X 4"	1000 PCS



DECK SCREW, TAN, STAR DRIVE, TYPE-17

PART NO.	DESCRIPTION	QTY
100 PACK		
EST81251	#8 X 1 1/4"	100 PCS
EST81581	#8 X 1 5/8"	100 PCS

PART NO.	DESCRIPTION	QTY
EST82001	#8 X 2"	100 PCS
EST92501	#9 X 2 1/2"	100 PCS
EST93001	#9 X 3"	100 PCS

BULK

EST8125	#8 X 1 1/4"	8000 PCS
EST8158	#8 X 1 5/8"	5000 PCS
EST8200	#8 X 2"	3500 PCS
EST9250	#9 X 2 1/2"	2500 PCS
EST9300	#9 X 3"	2000 PCS



CABINET SCREW, BLACK, PHILLIPS, PANHEAD

PART NO.	DESCRIPTION	QTY
DWP6125	#6 X 1 1/4"	100 PCS
DWP6150	#6 X 1 1/2"	100 PCS



CABINET SCREW, BLACK, SQUARE DRIVE, PANHEAD

PART NO.	DESCRIPTION	QTY
DWS6125	#6 X 1 1/4"	100 PCS
DWS6150	#6 X 1 1/2"	100 PCS

5 LB		
PART NO.	DESCRIPTION	QTY
DWS56125	#7 X 1 1/4"	5 LB
BULK		
KDWS6125	#6 X 1 1/4	10000 PCS
KDWS6150	#6 X 1 1/2	8000 PCS



DRYWALL SCREW, ZINC PLATED, PHILLIPS, MODIFIED TRUSS-HEAD

PART NO.	DESCRIPTION	QTY
100 PACK		
DWC0897	#8 X 1/2	100 PCS
DWC0898	#8 X 3/4	100 PCS
DWC08986	#8 X 9/16	100 PCS
DWC0899	#8 X 1	100 PCS
DWC0900	#8 X 1 1/4	100 PCS
DWC0958	#8 X 1 5/8	100 PCS
DWC0978	#8 X 1 7/8	100 PCS
DWC0980	#8 X 2	100 PCS
DWC0985	#8 X 2 1/2	100 PCS
DWC0990	#8 X 3	100 PCS
DWC6075	#6 X 3/4	100 PCS
500 PACK		
DWC05958	#8 X 1 5/8	500 PCS
DWC5897	#8 X 1/2	500 PCS
DWC5898	#8 X 3/4	500 PCS
1000 PACK		
DWC1897	#8 X 1/2	1000 PCS
DWC1980	#8 X 2	1000 PCS
1 LB		
DWC11896	#8 X 1/2	1 LB
DWC11897	#8 X 9/16	1 LB
DWC11898	#8 X 3/4	1 LB
DWC11899	#8 X 1	1 LB
DWC11900	#8 X 1 1/4	1 LB
DWC11958	#8 X 1 5/8	1 LB
DWC11978	#8 X 1 7/8	1 LB
DWC11980	#8 X 2	1 LB
DWC11985	#8 X 2 1/2	1 LB
DWC11990	#8 X 3	1 LB
5 LB		
DWC51896	#8 X 1/2	5 LB

PART NO.	DESCRIPTION	QTY
DWC51898	#8 X 3/4	5 LB
DWC51899	#8 X 1	5 LB
DWC51900	#8 X 1 1/4	5 LB
DWC51958	#8 X 1 5/8	5 LB

BULK

KDWC08050	#8 X 1/2	10000 PCS
KDWC08075	#8 X 3/4	10000 PCS
KDWC08100	#8 X 1	8000 PCS
KDWC08916	#8 X 9/16	10000 PCS
KDWC0900	#8 X 1 1/4	5000 PCS
KDWC0958	#8 X 1 5/8	4000 PCS
KDWC0978	#8 X 1 7/8	4000 PCS
KDWC0979	#8 X 2	3000 PCS
KDWC0982	#8 X 2 1/2	2500 PCS
KDWC0983	#8 X 3	2000 PCS



DRYWALL SCREW, YELLOW ZINC, COARSE

PART NO.	DESCRIPTION	QTY
100 PACK		
GDO1608	#6 X 1 1/8	100 PCS
GDO1610	#6 X 1	100 PCS
GDO1614	#6 X 1 1/4	100 PCS
GDO1618	#6 X 1 5/8	100 PCS
GDO1620	#6 X 2	100 PCS
GDO1624	#6 X 2 1/4	100 PCS
GDO1825	#8 X 2 1/2	100 PCS
GDO1830	#8 X 3	100 PCS
500 PACK		
GDO51610	#6 X 1	500 PCS
GDO51614	#6 X 1 1/4	500 PCS
GDO51618	#6 X 1 5/8	500 PCS
GDO51620	#6 X 2	500 PCS
GDO51624	#6 X 2 1/4	500 PCS
GDO51825	#8 X 2 1/2	500 PCS
GDO51830	#8 X 3	500 PCS
1 LB		
GDO11601	#6 X 1	1 LB
GDO11608	#6 X 1 1/8	1 LB
GDO11614	#6 X 1 1/4	1 LB
GDO11618	#6 X 1 5/8	1 LB
GDO11620	#6 X 2	1 LB
GDO11624	#6 X 2 1/4	1 LB
GDO11825	#8 X 2 1/2	1 LB
GDO11830	#8 X 3	1 LB
GDO11935	#10 X 3 1/2	1 LB
GDO11940	#10 X 4	1 LB
3 LB		
GDO31601	#6 X 1	3 LB
GDO31614	#6 X 1 1/4	3 LB
GDO31618	#6 X 1 5/8	3 LB
GDO31620	#6 X 2	3 LB
GDO31624	#6 X 2 1/4	3 LB
GDO31825	#8 X 2 1/2	3 LB
GDO31830	#8 X 3	3 LB
GDO31935	#10 X 3 1/2	3 LB
GDO31940	#10 X 4	3 LB
5 LB		
GDO5601	#6 X 1	5 LB
GDO5614	#6 X 1 1/4	5 LB
GDO5618	#6 X 1 5/8	5 LB
GDO5620	#6 X 2	5 LB

PART NO.	DESCRIPTION	QTY
GD05825	#8 X 2 1/2	5 LB
GD05830	#8 X 3	5 LB

BULK

GD10601	#6 X 1	10000 PCS
GD10614	#6 X 1 1/4	8000 PCS
GD10618	#6 X 1 5/8	5000 PCS
GD10620	#6 X 2	3500 PCS
GD10624	#6 X 2 1/4	3000 PCS
GD10825	#8 X 2 1/2	2500 PCS
GD10830	#8 X 3	2000 PCS
GD11035	#10 X 3 1/2	1000 PCS
GD11040	#10 X 4	1000 PCS
GD11045	#10 X 4 1/2	500 PCS



DRYWALL SCREW, BLACK, PHILLIPS, COARSE

PART NO.	DESCRIPTION	QTY
DWA1X40	#10 X 4	750 PCS
DWAM601	#6 X 1	1000 PCS
DWAM608	#6 X 1 1/8	1000 PCS
DWAM614	#6 X 1 1/4	1000 PCS
DWAM618	#6 X 1 5/8	1000 PCS
DWAM620	#6 X 2	1000 PCS
DWAM624	#6 X 2 1/4	1000 PCS
DWAM825	#8 X 2 1/2	1000 PCS
DWAM830	#8 X 3	1000 PCS
100 PACK		
DWA1600	#6 X 3/4	100 PCS
DWA1601	#6 X 1	100 PCS
DWA1608	#6 X 1 1/8	100 PCS
DWA1614	#6 X 1 1/4	100 PCS
DWA1618	#6 X 1 5/8	100 PCS
DWA1620	#6 X 2	100 PCS
DWA1624	#6 X 2 1/4	100 PCS
DWA1825	#8 X 2 1/2	100 PCS
DWA1830	#8 X 3	100 PCS
DWA1960	#10 X 6	100 PCS
DWA1X40	#10 X 4	100 PCS
250 PACK		
DWA2601	#6 X 1	250 PCS
DWA2608	#6 X 1 1/8	250 PCS
DWA2614	#6 X 1 1/4	250 PCS
DWA2618	#6 X 1 5/8	250 PCS
DWA2620	#6 X 2	250 PCS
DWA2624	#6 X 2 1/4	250 PCS
DWA2825	#8 X 2 1/2	250 PCS
DWA2830	#8 X 3	250 PCS
DWA2X40	#10 X 4	250 PCS
500 PACK		
DWA5601	#6 X 1	500 PCS
DWA5608	#6 X 1 1/8	500 PCS
DWA5614	#6 X 1 1/4	500 PCS
DWA5618	#6 X 1 5/8	500 PCS
DWA5620	#6 X 2	500 PCS
DWA5624	#6 X 2 1/4	500 PCS
DWA5825	#8 X 2 1/2	500 PCS
DWA5830	#8 X 3	500 PCS
DWA5940	#10 X 4	500 PCS
1 LB		
DWA11600	#6 X 3/4	1 LB
DWA11601	#6 X 1	1 LB
DWA11608	#6 X 1 1/8	1 LB
DWA11614	#6 X 1 1/4	1 LB

PART NO.	DESCRIPTION	QTY
DWA11618	#6 X 1 5/8	1 LB
DWA11620	#6 X 2	1 LB
DWA11624	#6 X 2 1/4	1 LB
DWA11825	#8 X 2 1/2	1 LB
DWA11830	#8 X 3	1 LB
DWA11935	#10 X 3 1/2	1 LB
DWA11940	#10 X 4	1 LB
DWA11960	#10 X 6	1 LB

3 LB

DWA31601	#6 X 1	3 LB
DWA31614	#6 X 1 1/4	3 LB
DWA31618	#6 X 1 5/8	3 LB
DWA31620	#6 X 2	3 LB
DWA31825	#8 X 2 1/2	3 LB
DWA31830	#8 X 3	3 LB
DWA31940	#10 X 4	3 LB
DWA31950	#10 X 5	3 LB
DWA31960	#10 X 6	3 LB

5 LB

DWA51600	#6 X 3/4	5 LB
DWA51601	#6 X 1	5 LB
DWA51608	#6 X 1 1/8	5 LB
DWA51614	#6 X 1 1/4	5 LB
DWA51618	#6 X 1 5/8	5 LB
DWA51620	#6 X 2	5 LB
DWA51624	#6 X 2 1/4	5 LB
DWA51825	#8 X 2 1/2	5 LB
DWA51830	#8 X 3	5 LB
DWA51935	#10 X 3 1/2	5 LB
DWA51940	#10 X 4	5 LB
DWA51950	#10 X 5	5 LB

BULK

DWA105075	#6 X 3/4	10000 PCS
DWA10601	#6 X 1	10000 PCS
DWA10608	#6 X 1 1/8	10000 PCS
DWA10614	#6 X 1 1/4	8000 PCS
DWA10618	#6 X 1 5/8	5000 PCS
DWA10620	#6 X 2	3500 PCS
DWA10624	#6 X 2 1/4	3000 PCS
DWA10818	#8 X 1 5/8	2000 PCS
DWA10825	#8 X 2 1/2	2500 PCS
DWA10830	#8 X 3	2000 PCS
DWA11018	#10 X 1 5/8	1000 PCS
DWA11035	#10 X 3 1/2	1000 PCS
DWA11040	#10 X 4	1000 PCS
DWA11050	#10 X 5	500 PCS
DWA11060	#10 X 6	500 PCS

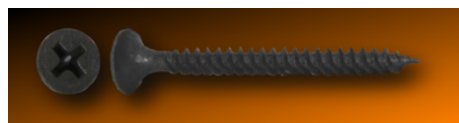

DRYWALL SCREW, BLACK, PHILLIPS, FINE

PART NO.	DESCRIPTION	QTY
DW01045	#10 X 4 1/2	50 PCS
DW01060	#10 X 6	50 PCS
DW10601	#6 X 1	10000 PCS
DW106075	#6 X 3/4	10000 PCS
DW10608	#6 X 1 1/8	10000 PCS
DW10614	#6 X 1 1/4	8000 PCS
DW10618	#6 X 1 5/8	5000 PCS
DW10620	#6 X 2	3500 PCS
DW10624	#6 X 2 1/4	3000 PCS
DW10825	#8 X 2 1/2	2500 PCS
DW10830	#8 X 3	2000 PCS
DW11040	#10 X 4	1000 PCS
DW11045	#10 X 4 1/2	750 PCS

PART NO.	DESCRIPTION	QTY
DW11050	#10 X 5	750 PCS
DW11060	#10 X 6	500 PCS

100 PACK

DW01601	#6 X 1	100 PCS
DW01608	#6 X 1 1/8	100 PCS
DW01614	#6 X 1 1/4	100 PCS
DW01618	#6 X 1 5/8	100 PCS
DW01620	#6 X 2	100 PCS
DW01624	#6 X 2 1/4	100 PCS
DW01825	#8 X 2 1/2	100 PCS
DW01830	#8 X 3	100 PCS
DW01937	#10 X 3 3/4	100 PCS
DW01940	#10 X 4	100 PCS
DW01945	#10 X 4 1/2	100 PCS
DW01950	#10 X 5	100 PCS
DW01960	#10 X 6	100 PCS

250 PACK

DW02601	#6 X 1	250 PCS
DW02608	#6 X 1 1/8	250 PCS
DW02614	#6 X 1 1/4	250 PCS
DW02618	#6 X 1 5/8	250 PCS
DW02620	#6 X 2	250 PCS
DW02624	#6 X 2 1/4	250 PCS
DW02825	#8 X 2 1/2	250 PCS
DW02830	#8 X 3	250 PCS

500 PACK

DW05601	#6 X 1	500 PCS
DW05608	#6 X 1 1/8	500 PCS
DW05614	#6 X 1 1/4	500 PCS
DW05618	#6 X 1 5/8	500 PCS
DW05620	#6 X 2	500 PCS
DW05624	#6 X 2 1/4	500 PCS
DW05825	#8 X 2 1/2	500 PCS
DW05830	#8 X 3	500 PCS
DW05959	#10 X 5	500 PCS

1000 PACK

DW0M601	#6 X 1	1000 PCS
DW0M608	#6 X 1 1/8	1000 PCS
DW0M614	#6 X 1 1/4	1000 PCS
DW0M618	#6 X 1 5/8	1000 PCS
DW0M620	#6 X 2	1000 PCS
DW0M624	#6 X 2 1/4	1000 PCS
DW0M825	#8 X 2 1/2	1000 PCS
DW0M830	#8 X 3	1000 PCS

1 LB

DW011601	#6 X 1	1 LB
DW011608	#6 X 1 1/8	1 LB
DW011614	#6 X 1 1/4	1 LB
DW011618	#6 X 1 5/8	1 LB
DW011620	#6 X 2	1 LB
DW011624	#6 X 2 1/4	1 LB
DW011825	#8 X 2 1/2	1 LB
DW011830	#8 X 3	1 LB
DW011940	#10 X 4	1 LB
DW011945	#10 X 4 1/2	1 LB
DW011950	#10 X 5	1 LB
DW011960	#10 X 6	1 LB

3 LB

DW031601	#6 X 1	3 LB
DW031608	#6 X 1 1/8	3 LB
DW031614	#6 X 1 1/4	3 LB
DW031618	#6 X 1 5/8	3 LB
DW031620	#6 X 2	3 LB
DW031624	#6 X 2 1/4	3 LB
DW031825	#8 X 2 1/2	3 LB
DW031830	#8 X 3	3 LB

5 LB

DW051601	#6 X 1	5 LB
----------	--------	------

PART NO.	DESCRIPTION	QTY
DW051614	#6 X 1 1/4	5 LB
DW051618	#6 X 1 5/8	5 LB
DW051620	#6 X 2	5 LB
DW051624	#6 X 2 1/4	5 LB
DW051825	#8 X 2 1/2	5 LB
DW051830	#8 X 3	5 LB
DW051945	#10 X 4 1/2	5 LB



DRYWALL SCREW, BLACK, PHILLIPS, MODIFIED TRUSS-HEAD

PART NO.	DESCRIPTION	QTY
DWC0897-B0	#8 X 1/2	100 PCS



FRAMING SCREW, BLACK, PHILLIPS, PANHEAD

PART NO.	DESCRIPTION	QTY
DWF7076	#7 X 7/16	100 PCS



LAMINATING SCREW, BLACK, PHILLIPS, FLATHEAD

PART NO.	DESCRIPTION	QTY
DWD0105	#10 X 1 1/2"	100 PCS



PARTICLEBOARD SCREW, ZINC PLATED, COMBO, ROUND-WASHERHEAD

PART NO.	DESCRIPTION	QTY
PBS10300	#10 X 3	100 PCS
PBS10350	#10 X 3 1/2	100 PCS



PARTICLEBOARD SCREW, ZINC PLATED, PHILLIPS, FLATHEAD

PART NO.	DESCRIPTION	QTY
PBS6050	#6 X 1/2	100 PCS
PBS6075	#6 X 3/4	100 PCS
PBS6100	#6 X 1	100 PCS
PBS8075	#8 X 3/4	100 PCS
PBS8158	#8 X 1 5/8	100 PCS
PBS8175	#8 X 1 3/4	100 PCS
PBS8200	#8 X 2	100 PCS
PBS8250	#8 X 2 1/2	100 PCS

PART NO.	DESCRIPTION	QTY
PBS8300	#8 X 3	100 PCS
PBS9200	#9 X 2	100 PCS

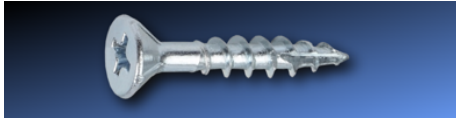

PARTICLEBOARD SCREW, ZINC PLATED, PHILLIPS, FLATHEAD W/ NIBS

PART NO.	DESCRIPTION	QTY
PBS08125	#8 X 1 1/4	100 PCS
PBS8100	#8 X 1	100 PCS
PBS8125	#8 X 1 1/4	100 PCS
PBS8150	#8 X 1 1/2	100 PCS
PBS9250	#9 X 2 1/2	100 PCS
PBS9300	#9 X 3	100 PCS



PARTICLEBOARD SCREW, ZINC PLATED, PHILLIPS, PANHEAD

PART NO.	DESCRIPTION	QTY
PBS06050	#6 X 1/2	100 PCS
PBS08075	#8 X 3/4	100 PCS
PBS10075	#10 X 3/4	100 PCS



PARTICLEBOARD SCREW, ZINC PLATED, PHILLIPS, ROUND-WASHERHEAD

PART NO.	DESCRIPTION	QTY
PBS08050	#8 X 1/2	100 PCS
PBS08100	#8 X 1	100 PCS
PBS08150	#8 X 1 1/2	100 PCS
PBS12075	#12 X 3/4	100 PCS
PBS14300	#14 X 3	100 PCS
PBS14350	#14 X 3 1/2	100 PCS
PBS14400	#14 X 4	100 PCS

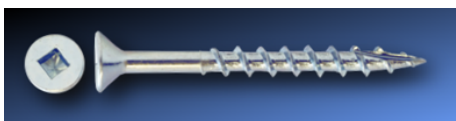

PARTICLEBOARD SCREW, ZINC PLATED, SQUARE DRIVE, FLATHEAD

PART NO.	DESCRIPTION	QTY
PBS8125-SQ	#8 X 1 1/4	100 PCS
PBS8200-SQ	#8 X 2	100 PCS
PBS9300-SQ	#9 X 3	100 PCS

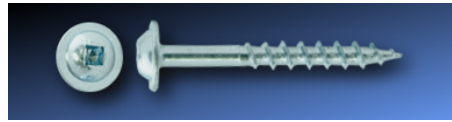

PARTICLEBOARD SCREW, ZINC PLATED, SQUARE DRIVE, ROUND-WASHERHEAD

PART NO.	DESCRIPTION	QTY
PBS08150-SQ	#8 X 1 1/2	100 PCS



PARTICLEBOARD SCREW, BLACK, PHILLIPS, FLATHEAD

PART NO.	DESCRIPTION	QTY
PBS6100-BR	#6 X 1	100 PCS



PARTICLEBOARD SCREW, WHITE, COMBO, ROUND-WASHERHEAD

PART NO.	DESCRIPTION	QTY
PBS10250-W	#10 X 2 1/2	100 PCS
PBS10300-W	#10 X 3	100 PCS
PBS10350-W	#10 X 3 1/2	100 PCS
PBS10400-W	#10 X 4	100 PCS



ROCKBOARD SCREW, GREY MAGNI

PART NO.	DESCRIPTION	QTY
RO08125	#8 X 1 1/4"	100 PCS
RO08150	#8 X 1 5/8"	100 PCS
RO08225	#8 X 2 1/4"	100 PCS

3 LB

RO38125	#8 X 1 1/4"	3 LB
RO38150	#8 X 1 5/8"	3 LB

BULK

RO108125	#8 X 1 1/4"	5000 PCS
RO108150	#8 X 1 5/8"	4000 PCS
RO108225	#8 X 2 1/4"	3000 PCS

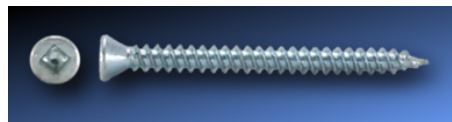

TRIM SCREW, ZINC PLATED, SQUARE DRIVE

PART NO.	DESCRIPTION	QTY
100 PACK		

DWETZ830	#8 X 3"	100 PCS
DWEZ610	#6 X 1	100 PCS
DWEZ618	#6 X 1 5/8	100 PCS
DWEZ625	#6 X 2 1/4	100 PCS
DWEZ830	#8 X 3	100 PCS
DWEZ11601	#6 X 1	1 LB

PART NO.	DESCRIPTION	QTY
DWEZ11618	#6 X 1 5/8	1 LB
DWEZ11625	#6 X 2 1/4	1 LB
DWEZ11830	#8 X 3	1 LB

5 LB

DWEZ51618	#6 X 1 5/8	5 LB
DWEZ51624	#6 X 2 1/4	5 LB
DWEZ51830	#8 X 3	5 LB

BULK

DWEZ10618	#6 X 1 5/8	5000 PCS
DWEZ10625	#6 X 2 1/4	3000 PCS
DWEZ10830	#8 X 3	2000 PCS

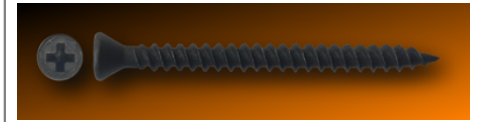

TRIM SCREW, BLACK, PHILLIPS

PART NO.	DESCRIPTION	QTY
----------	-------------	-----

100 PACK

DWE0615	#6 X 1 5/8	100 PCS
DWE0624	#6 X 2 1/4	100 PCS

250 PACK

DWE2615	#6 X 1 5/8	250 PCS
DWE2624	#6 X 2 1/4	250 PCS

500 PACK

DWE5615	#6 X 1 5/8	500 PCS
DWE5624	#6 X 2 1/4	500 PCS

1000 PACK

DWEM615	#6 X 1 5/8	1000 PCS
DWEM624	#6 X 2 1/4	1000 PCS

BULK

DWEN618	#6 X 1 5/8	5000 PCS
DWEN625	#6 X 2 1/4	3000 PCS

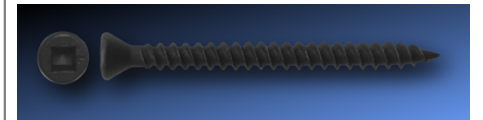

TRIM SCREW, BLACK, SQUARE DRIVE

PART NO.	DESCRIPTION	QTY
----------	-------------	-----

100 PACK

DWE0610	#6 X 1	100 PCS
DWE0618	#6 X 1 5/8	100 PCS
DWE0625	#6 X 2 1/4	100 PCS
DWE0830	#8 X 3	100 PCS

250 PACK

DWE2610	#6 X 1	250 PCS
DWE2616	#6 X 1 5/8	250 PCS
DWE2625	#6 X 2 1/4	250 PCS
DWE2830	#8 X 3	250 PCS

500 PACK

DWE5610	#6 X 1	500 PCS
DWE5616	#6 X 1 5/8	500 PCS
DWE5625	#6 X 2 1/4	500 PCS
DWE5830	#8 X 3	500 PCS

1000 PACK

DWEM610	#6 X 1	1000 PCS
DWEM616	#6 X 1 5/8	1000 PCS
DWEM625	#6 X 2 1/4	1000 PCS
DWEM830	#8 X 3	1000 PCS

1 LB

DWE11610	#6 X 1	1 LB
----------	--------	------

PART NO.	DESCRIPTION	QTY
DWE11618	#6 X 1 5/8	1 LB
DWE11625	#6 X 2 1/4	1 LB
DWE11830	#8 X 3	1 LB
5 LB		
DWE51618	#6 X 1 5/8	5 LB
DWE51625	#6 X 2 1/4	5 LB
DWE51830	#8 X 3	5 LB
BULK		
DWEN610	#6 X 1	10000 PCS
DWEN615	#6 X 1 5/8	5000 PCS
DWEN624	#6 X 2 1/4	3000 PCS
DWEN830	#8 X 3	2000 PCS



SHEET METAL SCREW, ZINC PLATED, HEX-HEAD

PART NO.	DESCRIPTION	QTY
HT04025	#4 X 1/4	100 PCS
HT04030	#4 X 3/8	100 PCS
HT04050	#4 X 1/2	100 PCS
HT04058	#4 X 5/8	100 PCS
HT04075	#4 X 3/4	100 PCS
HT06025	#6 X 1/4	100 PCS
HT06038	#6 X 3/8	100 PCS
HT06050	#6 X 1/2	100 PCS
HT06058	#6 X 5/8	100 PCS
HT06075	#6 X 3/4	100 PCS
HT06100	#6 X 1	100 PCS
HT06125	#6 X 1 1/4	100 PCS
HT06150	#6 X 1 1/2	100 PCS
HT08025	#8 X 1/4	100 PCS
HT08038	#8 X 3/8	100 PCS
HT08050	#8 X 1/2	100 PCS
HT08058	#8 X 5/8	100 PCS
HT08075	#8 X 3/4	100 PCS
HT08100	#8 X 1	100 PCS
HT08125	#8 X 1 1/4	100 PCS
HT08150	#8 X 1 1/2	100 PCS
HT08175	#8 X 1 3/4	100 PCS
HT08200	#8 X 2	100 PCS
HT08250	#8 X 2 1/2	100 PCS
HT08300	#8 X 3	100 PCS
HT10038	#10 X 3/8	100 PCS
HT10050	#10 X 1/2	100 PCS
HT10058	#10 X 5/8	100 PCS
HT10075	#10 X 3/4	100 PCS
HT10100	#10 X 1	100 PCS
HT10125	#10 X 1 1/4	100 PCS
HT10150	#10 X 1 1/2	100 PCS
HT10175	#10 X 1 3/4	100 PCS
HT10200	#10 X 2	100 PCS
HT10250	#10 X 2 1/2	100 PCS
HT10300	#10 X 3	100 PCS
HT10350	#10 X 3 1/2"	100 PCS
HT10400	#10 X 4	100 PCS
HT12050	#12 X 1/2	100 PCS
HT12058	#12 X 5/8	100 PCS
HT12075	#12 X 3/4	100 PCS
HT12100	#12 X 1	100 PCS
HT12125	#12 X 1 1/4	100 PCS
HT12150	#12 X 1 1/2	100 PCS
HT12175	#12 X 1 3/4	100 PCS
HT12200	#12 X 2	100 PCS
HT12250	#12 X 2 1/2	100 PCS
HT12300	#12 X 3	100 PCS
HT12350	#12 X 3 1/2	100 PCS
HT14050	#14 X 1/2	100 PCS
HT14058	#14 X 5/8	100 PCS
HT14075	#14 X 3/4	100 PCS
HT14100	#14 X 1	100 PCS
HT14125	#14 X 1 1/4	100 PCS
HT14150	#14 X 1 1/2	100 PCS
HT14175	#14 X 1 3/4	100 PCS
HT14200	#14 X 2	100 PCS
HT14250	#14 X 2 1/2	100 PCS
HT14300	#14 X 3	100 PCS
HT14350	#14 X 3 1/2	100 PCS
HT14400	#14 X 4	100 PCS
HT14500	#14 X 5	100 PCS
HT15050	5/16 X 1/2	100 PCS

PART NO.	DESCRIPTION	QTY
HT15075	5/16 X 3/4	100 PCS
HT15100	5/16 X 1	100 PCS
HT15125	5/16 X 1 1/4	100 PCS
HT15150	5/16 X 1 1/2	100 PCS
HT15200	5/16 X 2	100 PCS
HT15250	5/16 X 2 1/2	100 PCS
HT15300	5/16 X 3	100 PCS
HT16100	3/8 X 1	100 PCS
HT16125	3/8 X 1 1/4	100 PCS
HT16150	3/8 X 1 1/2	100 PCS
HT16200	3/8 X 2	100 PCS
HT16250	3/8 X 2 1/2	100 PCS
HT16300	3/8 X 3	100 PCS



SHEET METAL SCREW, ZINC PLATED, HEX-HEAD, NEEDLEPOINT

PART NO.	DESCRIPTION	QTY
RPS10075	#10 X 3/4"	100 PCS
RPS10100	#10 X 1"	100 PCS
RPS10150	#10 X 1 1/2"	100 PCS
RPS8050	#8 X 1/2"	100 PCS
RPS8058	#8 X 5/8"	100 PCS
RPS8075	#8 X 3/4"	100 PCS
RPS8100	#8 X 1"	100 PCS
RPS8150	#8 X 1 1/2"	100 PCS
BULK		
KRPS8050	#8 X 1/2"	15000 PCS
KRPS8075	#8 X 3/4"	10000 PCS
KRPS8150	#8 X 1 1/2"	5000 PCS



SHEET METAL SCREW, ZINC PLATED, PHILLIPS, FLATHEAD

PART NO.	DESCRIPTION	QTY
FP02025	#2 X 1/4	100 PCS
FP04025	#4 X 1/4	100 PCS
FP04038	#4 X 3/8	100 PCS
FP04050	#4 X 1/2	100 PCS
FP04058	#4 X 5/8	100 PCS
FP04075	#4 X 3/4	100 PCS
FP04100	#4 X 1	100 PCS
FP05050	#5 X 1/2	100 PCS
FP05058	#5 X 5/8	100 PCS
FP06025	#6 X 1/4	100 PCS
FP06038	#6 X 3/8	100 PCS
FP06050	#6 X 1/2	100 PCS
FP06058	#6 X 5/8	100 PCS
FP06075	#6 X 3/4	100 PCS
FP06100	#6 X 1	100 PCS
FP06125	#6 X 1 1/4	100 PCS
FP06150	#6 X 1 1/2	100 PCS
FP06200	#6 X 2	100 PCS
FP08025	#8 X 1/4	100 PCS
FP08038	#8 X 3/8	100 PCS
FP08050	#8 X 1/2	100 PCS
FP08058	#8 X 5/8	100 PCS
FP08075	#8 X 3/4	100 PCS
FP08100	#8 X 1	100 PCS
FP08125	#8 X 1 1/4	100 PCS
FP08150	#8 X 1 1/2	100 PCS

PART NO.	DESCRIPTION	QTY
FP08175	#8 X 1 3/4	100 PCS
FP08200	#8 X 2	100 PCS
FP08250	#8 X 2 1/2	100 PCS
FP08300	#8 X 3	100 PCS
FP10050	#10 X 1/2	100 PCS
FP10058	#10 X 5/8	100 PCS
FP10075	#10 X 3/4	100 PCS
FP10100	#10 X 1	100 PCS
FP10125	#10 X 1 1/4	100 PCS
FP10150	#10 X 1 1/2	100 PCS
FP10175	#10 X 1 3/4	100 PCS
FP10200	#10 X 2	100 PCS
FP10250	#10 X 2 1/2	100 PCS
FP10300	#10 X 3	100 PCS
FP10350	#10 X 3 1/2	100 PCS
FP12058	#12 X 5/8	100 PCS
FP12075	#12 X 3/4	100 PCS
FP12100	#12 X 1	100 PCS
FP12125	#12 X 1 1/4	100 PCS
FP12150	#12 X 1 1/2	100 PCS
FP12175	#12 X 1 3/4	100 PCS
FP12200	#12 X 2	100 PCS
FP12250	#12 X 2 1/2	100 PCS
FP12300	#12 X 3	100 PCS
FP12350	#12 X 3 1/2	100 PCS
FP14058	#14 X 5/8	100 PCS
FP14075	#14 X 3/4	100 PCS
FP14100	#14 X 1	100 PCS
FP14125	#14 X 1 1/4	100 PCS
FP14150	#14 X 1 1/2	100 PCS
FP14175	#14 X 1 3/4	100 PCS
FP14200	#14 X 2	100 PCS
FP14250	#14 X 2 1/2	100 PCS
FP14300	#14 X 3	100 PCS
FP14400	#14 X 4	100 PCS
FP14500	#14 X 5	100 PCS



SHEET METAL SCREW, ZINC PLATED, PHILLIPS, OVALHEAD

PART NO.	DESCRIPTION	QTY
P006038	#6 X 3/8	EA
P006050	#6 X 1/2	100 PCS
P006058	#6 X 5/8	100 PCS
P006075	#6 X 3/4	100 PCS
P006100	#6 X 1	100 PCS
P006125	#6 X 1 1/4	100 PCS
P006150	#6 X 1 1/2	100 PCS
P008038	#8 X 3/8	100 PCS
P008050	#8 X 1/2	100 PCS
P008058	#8 X 5/8	100 PCS
P008075	#8 X 3/4	100 PCS
P008100	#8 X 1	100 PCS
P008125	#8 X 1 1/4	100 PCS
P008150	#8 X 1 1/2	100 PCS
P008200	#8 X 2	100 PCS
P010050	#10 X 1/2	100 PCS
P010058	#10 X 5/8	100 PCS
P010075	#10 X 3/4	100 PCS
P010100	#10 X 1	100 PCS
P010125	#10 X 1 1/4	100 PCS
P010150	#10 X 1 1/2	100 PCS
P010175	#10 X 1 3/4	100 PCS
P010200	#10 X 2	100 PCS
P010250	#10 X 2 1/2	100 PCS
P010300	#10 X 3	100 PCS

PART NO.	DESCRIPTION	QTY
PO12058	#12 X 5/8	100 PCS
PO12075	#12 X 3/4	100 PCS
PO12100	#12 X 1	100 PCS
PO12125	#12 X 1 1/4	100 PCS
PO12150	#12 X 1 1/2	100 PCS
PO12200	#12 X 2	100 PCS
PO14075	#14 X 3/4	100 PCS
PO14100	#14 X 1	100 PCS
PO14125	#14 X 1 1/4	100 PCS
PO14150	#14 X 1 1/2	100 PCS



SHEET METAL SCREW, ZINC PLATED, PHILLIPS, PANCAKE-HEAD

PART NO.	DESCRIPTION	QTY
PC10100	#10 X 1"	EA

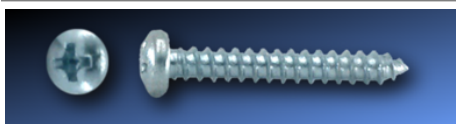

SHEET METAL SCREW, ZINC PLATED, PHILLIPS, PANHEAD

PART NO.	DESCRIPTION	QTY
PTO3038-BO	#3 X 3/8	100 PCS
PTO4025	#4 X 1/4	100 PCS
PTO4038	#4 X 3/8	100 PCS
PTO4050	#4 X 1/2	100 PCS
PTO4058	#4 X 5/8	100 PCS
PTO4075	#4 X 3/4	100 PCS
PTO4100	#4 X 1	100 PCS
PTO6025	#6 X 1/4	100 PCS
PTO6038	#6 X 3/8	100 PCS
PTO6050	#6 X 1/2	100 PCS
PTO6058	#6 X 5/8	100 PCS
PTO6075	#6 X 3/4	100 PCS
PTO6078	#6 X 7/8	100 PCS
PTO6100	#6 X 1	100 PCS
PTO6125	#6 X 1 1/4	100 PCS
PTO6150	#6 X 1 1/2	100 PCS
PTO6200	#6 X 2	100 PCS
PTO8025	#8 X 1/4	100 PCS
PTO8038	#8 X 3/8	100 PCS
PTO8050	#8 X 1/2	100 PCS
PTO8058	#8 X 5/8	100 PCS
PTO8075	#8 X 3/4	100 PCS
PTO8078	#8 X 7/8	100 PCS
PTO8100	#8 X 1	100 PCS
PTO8125	#8 X 1 1/4	100 PCS
PTO8150	#8 X 1 1/2	100 PCS
PTO8175	#8 X 1 3/4	100 PCS
PTO8200	#8 X 2	100 PCS
PTO8250	#8 X 2 1/2	100 PCS
PTO8300	#8 X 3	100 PCS
PT10038	#10 X 3/8	100 PCS
PT10050	#10 X 1/2	100 PCS
PT10058	#10 X 5/8	100 PCS
PT10075	#10 X 3/4	100 PCS
PT10078	#10 X 7/8	100 PCS
PT10100	#10 X 1	100 PCS
PT10125	#10 X 1 1/4	100 PCS
PT10150	#10 X 1 1/2	100 PCS
PT10175	#10 X 1 3/4	100 PCS
PT10200	#10 X 2	100 PCS

PART NO.	DESCRIPTION	QTY
PT10250	#10 X 2 1/2	100 PCS
PT10300	#10 X 3	100 PCS
PT12038	#12 X 3/8	100 PCS
PT12050	#12 X 1/2	100 PCS
PT12058	#12 X 5/8	100 PCS
PT12075	#12 X 3/4	100 PCS
PT12078	#12 X 7/8	100 PCS
PT12100	#12 X 1	100 PCS
PT12125	#12 X 1 1/4	100 PCS
PT12150	#12 X 1 1/2	100 PCS
PT12175	#12 X 1 3/4	100 PCS
PT12200	#12 X 2	100 PCS
PT12250	#12 X 2 1/2	100 PCS
PT12300	#12 X 3	100 PCS
PT12350	#12 X 3 1/2	100 PCS
PT12400	#12 X 4	100 PCS
PT14050	#14 X 1/2	100 PCS
PT14058	#14 X 5/8	100 PCS
PT14075	#14 X 3/4	100 PCS
PT14078	#14 X 7/8	100 PCS
PT14100	#14 X 1	100 PCS
PT14125	#14 X 1 1/4	100 PCS
PT14150	#14 X 1 1/2	100 PCS
PT14175	#14 X 1 3/4	100 PCS
PT14200	#14 X 2	100 PCS
PT14250	#14 X 2 1/2	100 PCS
PT14300	#14 X 3	100 PCS
PT14350	#14 X 3 1/2	100 PCS



SHEET METAL SCREW, ZINC PLATED, SQUARE DRIVE, FLATHEAD

PART NO.	DESCRIPTION	QTY
FS06075	#6 X 3/4	100 PCS
FS06100	#6 X 1	100 PCS
FS08075	#8 X 3/4	100 PCS
FS08100	#8 X 1	100 PCS
FS08125	#8 X 1 1/4	100 PCS
FS08150	#8 X 1 1/2	100 PCS
FS10075	#10 X 3/4	100 PCS
FS10100	#10 X 1	100 PCS
FS14100	#14 X 1	100 PCS
FS14150	#14 X 1 1/2	100 PCS
FS14200	#14 X 2	100 PCS
FS14250	#14 X 2 1/2	100 PCS
FS14300	#14 X 3	100 PCS



SHEET METAL SCREW, ZINC PLATED, SQUARE DRIVE, PANHEAD

PART NO.	DESCRIPTION	QTY
SPT6050	#6 X 1 1/2"	100 PCS
SPT6075	#6 X 3/4"	100 PCS
SPT6100	#6 X 1"	100 PCS
SPT6125	#6 X 1 1/4"	100 PCS
SPT6150	#6 X 1 1/2"	100 PCS
SPT8050	#8 X 1 1/2"	100 PCS
SPT8075	#8 X 3/4"	100 PCS
SPT8100	#8 X 1"	100 PCS
SPT8125	#8 X 1 1/4"	100 PCS
SPT8150	#8 X 1 1/2"	100 PCS

PART NO.	DESCRIPTION	QTY
SPT8200	#8 X 2"	100 PCS
SPTA075	#10 X 3/4"	100 PCS
SPTA100	#10 X 1"	100 PCS
SPTA125	#10 X 1 1/4"	100 PCS
SPTA150	#10 X 1 1/2"	100 PCS
SPTA200	#10 X 2"	100 PCS
SPTB075	#12 X 3/4"	100 PCS
SPTB125	#12 X 1 1/4"	100 PCS
SPTC100	#14 X 1"	100 PCS
SPTC150	#14 X 1 1/2"	100 PCS
SPTC200	#14 X 2"	100 PCS
SPTC250	#14 X 2 1/2"	100 PCS
SPTC300	#14 X 3"	100 PCS



SHEET METAL SCREW, SILVER MAGNI, HEX-HEAD W/ NEO WASHER

PART NO.	DESCRIPTION	QTY
HTN08075	#10 X 3/4	100 PCS
HTN10075	#12 X 3/4	100 PCS
HTN10100	#9 X 1	100 PCS
HTN10150	#9 X 1 1/2	100 PCS
HTN10200	#9 X 2	100 PCS
HTN10250	#9 X 2 1/2	100 PCS
HTN10300	#9 X 3	100 PCS
HTN14100	#14 X 1	100 PCS
HTN14150	#14 X 1 1/2	100 PCS
HTN14200	#14 X 2	100 PCS
HTN14250	#14 X 2 1/2	100 PCS
HTN14300	#14 X 3	100 PCS
HTN14400	#14 X 4	100 PCS
HTN29300	#9 X 3	200 PCS

250 PACK

HTN29150	#9 X 1 1/2	250 PCS
HTN29200	#9 X 2	250 PCS

1 LB

HTN110100	#9 X 1	1 LB
HTN110150	#9 X 1 1/2	1 LB
HTN110200	#9 X 2	1 LB

3 LB

HTN310200	#9 X 2	3 LB
-----------	--------	------

5 LB

HTN510100	#9 X 1	5 LB
HTN510150	#9 X 1 1/2	5 LB
HTN510200	#9 X 2	5 LB

BULK

KHTN10100	#9 X 1	4000 PCS
KHTN10150	#9 X 1 1/2	3000 PCS
KHTN10200	#9 X 2	2500 PCS
KHTN10250	#9 X 2 1/2	1500 PCS
KHTN10300	#9 X 3	1500 PCS



SHEET METAL SCREW, BLACK, HEX-HEAD

PART NO.	DESCRIPTION	QTY
HT10075-B	#10 X 3/4	EA



**SHEET METAL SCREW, BLACK,
PHILLIPS, PANHEAD**

PART NO.	DESCRIPTION	QTY
PT04038-BL	#4 X 3/8	100 PCS
PT07050-BO	#7 X 1/2	100 PCS
PT08050-B	#8 X 1/2	100 PCS
PT08125B	#8 X 1 1/4	100 PCS
PT10038-B	#10 X 3/8	100 PCS
PT10058-BO	#10 X 5/8	100 PCS
PT10100-B	#10 X 1	100 PCS
PT10150-B	#10 X 1 1/2	100 PCS
PT10200-B	#10 X 2	100 PCS
PTB08125	#8 X 1 1/4"	EA
PTB10100	#10 X 1"	EA



**SHEET METAL SCREW, BLACK,
PHILLIPS, TRUSS-HEAD**

PART NO.	DESCRIPTION	QTY
TTPO6058-B	#6 X 5/8"	100 PCS
TTPO6075-B	#6 X 3/4"	100 PCS
TTPO8058-B	#8 X 5/8"	100 PCS

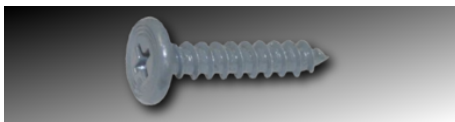

**SHEET METAL SCREW, CLIMACOAT,
PHILLIPS, PANCAKE-HEAD**

PART NO.	DESCRIPTION	QTY
PC10150	#10 X 1 1/2	EA



**SHEET METAL SCREW, GRAY,
PHILLIPS, TRUSS-HEAD**

PART NO.	DESCRIPTION	QTY
TTPO6058-GRA	#6 X 5/8"	100 PCS



WOOD SCREW, ZINC PLATED, PHILLIPS, FLATHEAD

PART NO.	DESCRIPTION	QTY
PF02025	#2 X 1/4	100 PCS
PF04050	#4 X 1/2	100 PCS
PF04058	#4 X 5/8	100 PCS
PF04075	#4 X 3/4	100 PCS
PF04100	#4 X 1	100 PCS
PF04125	#4 X 1 1/4	100 PCS
PF04150	#4 X 1 1/2	100 PCS
PF05050	#5 X 1/2	100 PCS
PF05058	#5 X 5/8	100 PCS
PF05075	#5 X 3/4	100 PCS
PF05100	#5 X 1	100 PCS
PF05150	#5 X 1 1/2	100 PCS
PF06050	#6 X 1/2	100 PCS
PF06058	#6 X 5/8	100 PCS
PF06075	#6 X 3/4	100 PCS
PF06100	#6 X 1	100 PCS
PF06125	#6 X 1 1/4	100 PCS
PF06150	#6 X 1 1/2	100 PCS
PF06175	#6 X 1 3/4	100 PCS
PF06200	#6 X 2	100 PCS
PF07050	#7 X 1/2	100 PCS
PF07075	#7 X 3/4	100 PCS
PF07100	#7 X 1	100 PCS
PF07125	#7 X 1 1/4	100 PCS
PF07150	#7 X 1 1/2	100 PCS
PF07200	#7 X 2	100 PCS
PF08050	#8 X 1/2	100 PCS
PF08058	#8 X 5/8	100 PCS
PF08075	#8 X 3/4	100 PCS
PF08078	#8 X 7/8	100 PCS
PF08100	#8 X 1	100 PCS
PF08125	#8 X 1 1/4	100 PCS
PF08150	#8 X 1 1/2	100 PCS
PF08175	#8 X 1 3/4	100 PCS
PF08200	#8 X 2	100 PCS
PF08250	#8 X 2 1/2	100 PCS
PF08300	#8 X 3	100 PCS
PF08350	#8 X 3 1/2	100 PCS
PF08400	#8 X 4	100 PCS
PF09075	#9 X 3/4	100 PCS
PF09078	#9 X 7/8	100 PCS
PF09100	#9 X 1	100 PCS
PF09125	#9 X 1 1/4	100 PCS
PF09150	#9 X 1 1/2	100 PCS
PF09175	#9 X 1 3/4	100 PCS
PF09200	#9 X 2	100 PCS
PF09250	#9 X 2 1/2	100 PCS
PF09300	#9 X 3	100 PCS
PF10050	#10 X 1/2	100 PCS
PF10058	#10 X 5/8	100 PCS
PF10075	#10 X 3/4	100 PCS
PF10078	#10 X 7/8	100 PCS
PF10100	#10 X 1	100 PCS
PF10125	#10 X 1 1/4	100 PCS
PF10150	#10 X 1 1/2	100 PCS
PF10175	#10 X 1 3/4	100 PCS
PF10200	#10 X 2	100 PCS
PF10250	#10 X 2 1/2	100 PCS
PF10300	#10 X 3	100 PCS
PF10350	#10 X 3 1/2	100 PCS
PF10400	#10 X 4	100 PCS
PF12075	#12 X 3/4	100 PCS
PF12078	#12 X 7/8	100 PCS

PART NO.	DESCRIPTION	QTY
PF12100	#12 X 1	100 PCS
PF12125	#12 X 1 1/4	100 PCS
PF12150	#12 X 1 1/2	100 PCS
PF12175	#12 X 1 3/4	100 PCS
PF12200	#12 X 2	100 PCS
PF12250	#12 X 2 1/2	100 PCS
PF12300	#12 X 3	100 PCS
PF12350	#12 X 3 1/2	100 PCS
PF12400	#12 X 4	100 PCS
PF12500	#12 X 5	100 PCS
PF12600	#12 X 6	100 PCS
PF14075	#14 X 3/4	100 PCS
PF14100	#14 X 1	100 PCS
PF14125	#14 X 1 1/4	100 PCS
PF14150	#14 X 1 1/2	100 PCS
PF14175	#14 X 1 3/4	100 PCS
PF14200	#14 X 2	100 PCS
PF14250	#14 X 2 1/2	100 PCS
PF14300	#14 X 3	100 PCS
PF14350	#14 X 3 1/2	100 PCS
PF14400	#14 X 4	100 PCS
PF14450	#14 X 4 1/2	100 PCS
PF14500	#14 X 5	100 PCS
PF14600	#14 X 6	100 PCS
PF16250	#16 X 2	EA
PF18225	#18 X 2 1/4	EA
PF18250	#18 X 2 1/2	EA
PF18300	#18 X 3	EA
PF18400	#18 X 4	EA
PF18500	#18 X 5	EA
PF18600	#18 X 6	EA
PF20300	#20 X 3	EA
PF20400	#20 X 4	EA
PF20500	#20 X 5	EA
PF24200	#24 X 2	EA
PF24300	#24 X 3	EA
PF24400	#24 X 4	EA
PF24500	#24 X 5	EA
PF24600	#24 X 6	EA

BULK

KPF18250 #18 X 2 1/2 500 PCS



WOOD SCREW, ZINC PLATED, PHILLIPS, ROUNDHEAD

PART NO.	DESCRIPTION	QTY
RWP06050	#6 X 1/2	100 PCS
RWP06058	#6 X 5/8	100 PCS
RWP06075	#6 X 3/4	100 PCS
RWP06100	#6 X 1	100 PCS
RWP06125	#6 X 1 1/4	100 PCS
RWP06150	#6 X 1 1/2	100 PCS
RWP08050	#8 X 1/2	100 PCS
RWP08075	#8 X 3/4	100 PCS
RWP08100	#8 X 1	100 PCS
RWP08125	#8 X 1 1/4	100 PCS
RWP08150	#8 X 1 1/2	100 PCS
RWP08200	#8 X 2	100 PCS
RWP10100	#10 X 1	100 PCS
RWP10125	#10 X 1 1/4	100 PCS
RWP10150	#10 X 1 1/2	100 PCS
RWP10200	#10 X 2	100 PCS



WOOD SCREW, ZINC PLATED, SLOTTED, FLATHEAD

PART NO.	DESCRIPTION	QTY
FW01014	#1 X 1/4	100 PCS
FW02014	#2 X 1/4	100 PCS
FW02038	#2 X 3/8	100 PCS
FW02050	#2 X 1/2	100 PCS
FW02058	#2 X 5/8	100 PCS
FW02075	#2 X 3/4	100 PCS
FW03014	#3 X 1/4	100 PCS
FW03038	#3 X 3/8	100 PCS
FW03050	#3 X 1/2	100 PCS
FW03058	#3 X 5/8	100 PCS
FW03075	#3 X 3/4	100 PCS
FW04014	#4 X 1/4	100 PCS
FW04038	#4 X 3/8	100 PCS
FW04050	#4 X 1/2	100 PCS
FW04058	#4 X 5/8	100 PCS
FW04075	#4 X 3/4	100 PCS
FW04078	#4 X 7/8	100 PCS
FW04100	#4 X 1	100 PCS
FW04125	#4 X 1 1/4	100 PCS
FW04150	#4 X 1 1/2	100 PCS
FW05025	#5 X 1/4	100 PCS
FW05038	#5 X 3/8	100 PCS
FW05050	#5 X 1/2	100 PCS
FW05058	#5 X 5/8	100 PCS
FW05075	#5 X 3/4	100 PCS
FW05078	#5 X 7/8	100 PCS
FW05100	#5 X 1	100 PCS
FW05125	#5 X 1 1/4	100 PCS
FW05150	#5 X 1 1/2	100 PCS
FW06038	#6 X 3/8	100 PCS
FW06050	#6 X 1/2	100 PCS
FW06058	#6 X 5/8	100 PCS
FW06075	#6 X 3/4	100 PCS
FW06078	#6 X 7/8	100 PCS
FW06100	#6 X 1	100 PCS
FW06125	#6 X 1 1/4	100 PCS
FW06150	#6 X 1 1/2	100 PCS
FW06175	#6 X 1 3/4	100 PCS
FW06200	#6 X 2	100 PCS
FW06250	#6 X 2 1/2	100 PCS
FW07050	#7 X 1/2	100 PCS
FW07058	#7 X 5/8	100 PCS
FW07075	#7 X 3/4	100 PCS
FW07078	#7 X 7/8	100 PCS
FW07100	#7 X 1	100 PCS
FW07125	#7 X 1 1/4	100 PCS
FW07150	#7 X 1 1/2	100 PCS
FW07175	#7 X 1 3/4	100 PCS
FW07200	#7 X 2	100 PCS
FW07225	#7 X 2 1/4	100 PCS
FW07250	#7 X 2 1/2	100 PCS
FW08038	#8 X 3/8	100 PCS
FW08050	#8 X 1/2	100 PCS
FW08058	#8 X 5/8	100 PCS
FW08075	#8 X 3/4	100 PCS
FW08078	#8 X 7/8	100 PCS
FW08100	#8 X 1	100 PCS
FW08125	#8 X 1 1/4	100 PCS
FW08150	#8 X 1 1/2	100 PCS
FW08175	#8 X 1 3/4	100 PCS
FW08200	#8 X 2	100 PCS
FW08225	#8 X 2 1/4	100 PCS
FW08250	#8 X 2 1/2	100 PCS

PART NO.	DESCRIPTION	QTY
FW08275	#8 X 2 3/4	100 PCS
FW08300	#8 X 3	100 PCS
FW08350	#8 X 3 1/2	100 PCS
FW08400	#8 X 4	100 PCS
FW09050	#9 X 1/2	100 PCS
FW09058	#9 X 5/8	100 PCS
FW09075	#9 X 3/4	100 PCS
FW09078	#9 X 7/8	100 PCS
FW09100	#9 X 1	100 PCS
FW09125	#9 X 1 1/4	100 PCS
FW09150	#9 X 1 1/2	100 PCS
FW09175	#9 X 1 3/4	100 PCS
FW09200	#9 X 2	100 PCS
FW09250	#9 X 2 1/2	100 PCS
FW09275	#9 X 2 3/4	100 PCS
FW09300	#9 X 3	100 PCS
FW09350	#9 X 3 1/2	100 PCS
FW10050	#10 X 1/2	100 PCS
FW10058	#10 X 5/8	100 PCS
FW10075	#10 X 3/4	100 PCS
FW10078	#10 X 7/8	100 PCS
FW10100	#10 X 1	100 PCS
FW10125	#10 X 1 1/4	100 PCS
FW10150	#10 X 1 1/2	100 PCS
FW10175	#10 X 1 3/4	100 PCS
FW10200	#10 X 2	100 PCS
FW10225	#10 X 2 1/4	100 PCS
FW10250	#10 X 2 1/2	100 PCS
FW10275	#10 X 2 3/4	100 PCS
FW10300	#10 X 3	100 PCS
FW10350	#10 X 3 1/2	100 PCS
FW10400	#10 X 4	100 PCS
FW12075	#12 X 3/4	100 PCS
FW12078	#12 X 7/8	100 PCS
FW12100	#12 X 1	100 PCS
FW12125	#12 X 1 1/4	100 PCS
FW12150	#12 X 1 1/2	100 PCS
FW12175	#12 X 1 3/4	100 PCS
FW12200	#12 X 2	100 PCS
FW12225	#12 X 2 1/4	100 PCS
FW12250	#12 X 2 1/2	100 PCS
FW12275	#12 X 2 3/4	100 PCS
FW12300	#12 X 3	100 PCS
FW12350	#12 X 3 1/2	100 PCS
FW12400	#12 X 4	100 PCS
FW14078	#14 X 5/8	100 PCS
FW14100	#14 X 1	100 PCS
FW14125	#14 X 1 1/4	100 PCS
FW14150	#14 X 1 1/2	100 PCS
FW14175	#14 X 1 3/4	100 PCS
FW14200	#14 X 2	100 PCS
FW14225	#14 X 2 1/4	100 PCS
FW14250	#14 X 2 1/2	100 PCS
FW14275	#14 X 2 3/4	100 PCS
FW14300	#14 X 3	100 PCS
FW14350	#14 X 3 1/2	100 PCS
FW14400	#14 X 4	100 PCS
FW14500	#14 X 5	100 PCS
FW14600	#14 X 6	100 PCS
FW16100	#16 X 1	100 PCS
FW16125	#16 X 1 1/4	100 PCS
FW16150	#16 X 1 1/2	100 PCS
FW16175	#16 X 1 3/4	100 PCS
FW16200	#16 X 2	100 PCS
FW16225	#16 X 2 1/4	100 PCS
FW16250	#16 X 2 1/2	100 PCS
FW16300	#16 X 3	100 PCS
FW16350	#16 X 3 1/2	100 PCS
FW16400	#16 X 4	100 PCS
FW18100	#18 X 1	100 PCS
FW18175	#18 X 1 3/4	100 PCS

PART NO.	DESCRIPTION	QTY
FW18200	#18 X 2	100 PCS
FW18225	#18 X 2 1/4	100 PCS
FW18250	#18 X 2 1/2	100 PCS
FW18300	#18 X 3	100 PCS
FW18350	#18 X 3 1/2	100 PCS
FW18500	#18 X 5	100 PCS
FW20175	#20 X 1 3/4	100 PCS
FW20200	#20 X 2	100 PCS
FW20225	#20 X 2 1/4	100 PCS
FW20250	#20 X 2 1/2	100 PCS
FW20300	#20 X 3	100 PCS
FW20350	#20 X 3 1/2	100 PCS
FW20400	#20 X 4	100 PCS
FW20450	#20 X 4 1/2	100 PCS
FW22300	#22 X 3	100 PCS
FW22350	#22 X 3 1/2	100 PCS
FW22450	#22 X 4 1/2	100 PCS
FW24200	#24 X 2	100 PCS
FW24350	#24 X 3 1/2	100 PCS
FW24400	#24 X 4	100 PCS
FW24500	#24 X 5	100 PCS
FW24600	#24 X 6	100 PCS



**WOOD SCREW, ZINC PLATED,
SLOTTED, OVALHEAD**

PART NO.	DESCRIPTION	QTY
OW02050	#2 X 1/2	100 PCS
OW02058	#2 X 5/8	100 PCS
OW03038	#3 X 3/8	100 PCS
OW03050	#3 X 1/2	100 PCS
OW03058	#3 X 5/8	100 PCS
OW03100	#3 X 1	100 PCS
OW04038	#4 X 3/8	100 PCS
OW04050	#4 X 1/2	100 PCS
OW04058	#4 X 5/8	100 PCS
OW04100	#4 X 1	100 PCS
OW04125	#4 X 1 1/4	100 PCS
OW05058	#5 X 5/8	100 PCS
OW05075	#5 X 3/4	100 PCS
OW05078	#5 X 7/8	100 PCS
OW05100	#5 X 1	100 PCS
OW05125	#5 X 1 1/4	100 PCS
OW05150	#5 X 1 1/2	100 PCS
OW06050	#6 X 1/2	100 PCS
OW06058	#6 X 5/8	100 PCS
OW06075	#6 X 3/4	100 PCS
OW06078	#6 X 7/8	100 PCS
OW06100	#6 X 1	100 PCS
OW06125	#6 X 1 1/4	100 PCS
OW06150	#6 X 1 1/2	100 PCS
OW06175	#6 X 1 3/4	100 PCS
OW06200	#6 X 2	100 PCS
OW07050	#7 X 1/2	100 PCS
OW07058	#7 X 5/8	100 PCS
OW07078	#7 X 7/8	100 PCS
OW07100	#7 X 1	100 PCS
OW07125	#7 X 1 1/4	100 PCS
OW07150	#7 X 1 1/2	100 PCS
OW07175	#7 X 1 3/4	100 PCS
OW07200	#7 X 2	100 PCS
OW08058	#8 X 5/8	100 PCS
OW08075	#8 X 3/4	100 PCS
OW08100	#8 X 1	100 PCS
OW08125	#8 X 1 1/4	100 PCS
OW08150	#8 X 1 1/2	100 PCS

PART NO.	DESCRIPTION	QTY
OW08175	#8 X 1 3/4	100 PCS
OW08200	#8 X 2	100 PCS
OW09075	#9 X 3/4	100 PCS
OW09078	#9 X 7/8	100 PCS
OW09100	#9 X 1	100 PCS
OW09150	#9 X 1 1/2	100 PCS
OW09175	#9 X 1 3/4	100 PCS
OW09200	#9 X 2	100 PCS
OW09250	#9 X 2 1/2	100 PCS
OW10058	#10 X 5/8	100 PCS
OW10075	#10 X 3/4	100 PCS
OW10078	#10 X 7/8	100 PCS
OW10100	#10 X 1	100 PCS
OW10125	#10 X 1 1/4	100 PCS
OW10150	#10 X 1 1/2	100 PCS
OW10175	#10 X 1 3/4	100 PCS
OW10200	#10 X 2	100 PCS
OW12125	#12 X 1 1/4	100 PCS
OW12200	#12 X 2	100 PCS
OW14100	#14 X 1	100 PCS



**WOOD SCREW, ZINC PLATED,
SLOTTED, ROUNDHEAD**

PART NO.	DESCRIPTION	QTY
RW00014	#0 X 1/4	100 PCS
RW00038	#0 X 3/8	100 PCS
RW01038	#1 X 3/8	100 PCS
RW02014	#2 X 1/4	100 PCS
RW02058	#2 X 5/8	100 PCS
RW02075	#2 X 3/4	100 PCS
RW03014	#3 X 1/4	100 PCS
RW03038	#3 X 3/8	100 PCS
RW03050	#3 X 1/2	100 PCS
RW03058	#3 X 5/8	100 PCS
RW03075	#3 X 3/4	100 PCS
RW03100	#3 X 1	100 PCS
RW04014	#4 X 1/4	100 PCS
RW04038	#4 X 3/8	100 PCS
RW04050	#4 X 1/2	100 PCS
RW04058	#4 X 5/8	100 PCS
RW04075	#4 X 3/4	100 PCS
RW04078	#4 X 7/8	100 PCS
RW04100	#4 X 1	100 PCS
RW04125	#4 X 1 1/4	100 PCS
RW05038	#5 X 3/8	100 PCS
RW05050	#5 X 1/2	100 PCS
RW05058	#5 X 5/8	100 PCS
RW05075	#5 X 3/4	100 PCS
RW05078	#5 X 7/8	100 PCS
RW05100	#5 X 1	100 PCS
RW05125	#5 X 1 1/4	100 PCS
RW05150	#5 X 1 1/2	100 PCS
RW06025	#6 X 1/4	100 PCS
RW06038	#6 X 3/8	100 PCS
RW06050	#6 X 1/2	100 PCS
RW06058	#6 X 5/8	100 PCS
RW06075	#6 X 3/4	100 PCS
RW06078	#6 X 7/8	100 PCS
RW06100	#6 X 1	100 PCS
RW06125	#6 X 1 1/4	100 PCS
RW06150	#6 X 1 1/2	100 PCS
RW06175	#6 X 1 3/4	100 PCS
RW06200	#6 X 2	100 PCS
RW06225	#6 X 2 1/4	100 PCS
RW06250	#6 X 2 1/2	100 PCS

PART NO.	DESCRIPTION	QTY
RW07075	#7 X 3/4	100 PCS
RW07078	#7 X 7/8	100 PCS
RW07100	#7 X 1	100 PCS
RW07125	#7 X 1 1/4	100 PCS
RW07150	#7 X 1 1/2	100 PCS
RW07175	#7 X 1 3/4	100 PCS
RW07200	#7 X 2	100 PCS
RW07225	#7 X 2 1/4	100 PCS
RW07250	#7 X 2 1/2	100 PCS
RW08050	#8 X 1/2	100 PCS
RW08058	#8 X 5/8	100 PCS
RW08075	#8 X 3/4	100 PCS
RW08078	#8 X 7/8	100 PCS
RW08100	#8 X 1	100 PCS
RW08125	#8 X 1 1/4	100 PCS
RW08150	#8 X 1 1/2	100 PCS
RW08175	#8 X 1 3/4	100 PCS
RW08200	#8 X 2	100 PCS
RW08225	#8 X 2 1/4	100 PCS
RW08250	#8 X 2 1/2	100 PCS
RW08275	#8 X 2 3/4	100 PCS
RW08300	#8 X 3	100 PCS
RW09075	#9 X 3/4	100 PCS
RW09078	#9 X 7/8	100 PCS
RW09100	#9 X 1	100 PCS
RW09125	#9 X 1 1/4	100 PCS
RW09150	#9 X 1 1/2	100 PCS
RW09175	#9 X 1 3/4	100 PCS
RW09200	#9 X 2	100 PCS
RW09225	#9 X 2 1/4	100 PCS
RW10050	#10 X 1/2	100 PCS
RW10058	#10 X 5/8	100 PCS
RW10075	#10 X 3/4	100 PCS
RW10078	#10 X 7/8	100 PCS
RW10100	#10 X 1	100 PCS
RW10125	#10 X 1 1/4	100 PCS
RW10150	#10 X 1 1/2	100 PCS
RW10175	#10 X 1 3/4	100 PCS
RW10200	#10 X 2	100 PCS
RW10225	#10 X 2 1/4	100 PCS
RW10250	#10 X 2 1/2	100 PCS
RW10275	#10 X 2 3/4	100 PCS
RW10300	#10 X 3	100 PCS
RW10350	#10 X 3 1/2	100 PCS
RW12075	#12 X 3/4	100 PCS
RW12100	#12 X 1	100 PCS
RW12125	#12 X 1 1/4	100 PCS
RW12150	#12 X 1 1/2	100 PCS
RW12175	#12 X 1 3/4	100 PCS
RW12200	#12 X 2	100 PCS
RW12225	#12 X 2 1/4	100 PCS
RW12250	#12 X 2 1/2	100 PCS
RW12300	#12 X 3	100 PCS
RW12375	#12 X 3 3/4	100 PCS
RW12400	#12 X 4	100 PCS
RW14100	#14 X 1	100 PCS
RW14125	#14 X 1 1/4	100 PCS
RW14150	#14 X 1 1/2	100 PCS
RW14175	#14 X 1 3/4	100 PCS
RW14200	#14 X 2	100 PCS
RW14225	#14 X 2 1/4	100 PCS
RW14250	#14 X 2 1/2	100 PCS
RW14300	#14 X 3	100 PCS
RW14350	#14 X 3 1/2	100 PCS
RW14400	#14 X 4	100 PCS
RW16125	#16 X 1 1/4	100 PCS
RW16150	#16 X 1 1/2	100 PCS
RW16200	#16 X 2	100 PCS
RW16250	#16 X 2 1/2	100 PCS
RW16300	#16 X 3	100 PCS
RW16350	#16 X 3 1/2	100 PCS

PART NO.	DESCRIPTION	QTY
RW16400	#16 X 4	100 PCS
RW18150	#18 X 1 1/2	100 PCS
RW20400	#20 X 4	100 PCS
RW24300	#24 X 3	100 PCS
RW24450	#24 X 4 1/2	100 PCS



WOOD SCREW, BLACK, PHILLIPS, FLATHEAD

PART NO.	DESCRIPTION	QTY
PF06058-BP	#6 X 5/8	100 PCS
PF12125-B0	#12 X 1 1/4	100 PCS
PF12300-B0	#12 X 3	100 PCS

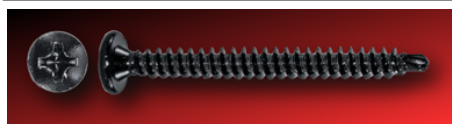

INSULATION SCREW, PHILLIPS, TRUSS-HEAD

PART NO.	DESCRIPTION	QTY
DAF4400	1/4" X 4"	EA
DF14300	3"	EA
DF14375	3 3/4"	EA
DF14400	4"	EA
DF14450	4 1/2"	EA
DF14500	5"	EA
DF14600	6"	EA
DF14800	8"	EA

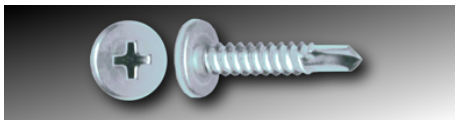

**FRAMING SCREW, ZINC PLATED,
PHILLIPS, PANCAKE-HEAD, SELF-
DRILLING**

PART NO.	DESCRIPTION	QTY
TKP10010	#10 X 1"	EA
TKP10058	#10 X 5/8"	EA



**FRAMING SCREW, ZINC PLATED,
PHILLIPS, PANHEAD, SELF-DRILLING**

PART NO.	DESCRIPTION	QTY
TKC7076	#7 X 7/16	100 PCS
TKS6076	#6 X 7/16"	EA

BULK

KDWF7716	#6 X 7/16	10000 PCS
KTKC7716	#7 X 7/16	10000 PCS

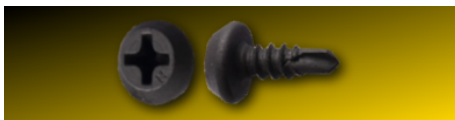

**FRAMING SCREW, BLACK, PHILLIPS,
PANHEAD, SELF-DRILLING**

PART NO.	DESCRIPTION	QTY
TKC5776	#7 X 7/16	100 PCS
TKC6076	#6 X 7/16	100 PCS

BULK

KTKC6076	#6 X 7/16	10000 PCS
----------	-----------	-----------



**ROCKBOARD SCREW, GREY MAGNI,
SELF-DRILLING**

PART NO.	DESCRIPTION	QTY
ROS8125	#8 X 1 1/4	100 PCS
ROS8150	#8 X 1 5/8	100 PCS
ROS8225	#8 X 2 1/4	100 PCS

1 LB

ROI8125	#8 X 1 1/4"	1 LB
---------	-------------	------

BULK

ROS10814	#8 X 1 1/4	5000 PCS
ROS10815	#8 X 1 5/8	4000 PCS
ROS10825	#8 X 2 1/4	3000 PCS



**ROCKBOARD SCREW, GREY MAGNI,
SELF-DRILLING W/ WINGS**

PART NO.	DESCRIPTION	QTY
ROS08125	#8 X 1 1/4	100 PCS

PART NO.	DESCRIPTION	QTY
ROS08150	#8 X 1 5/8	100 PCS
ROS08225	#8 X 2 1/4	100 PCS



**SELF-DRILLING SCREW, ZINC
PLATED, HEX-HEAD**

PART NO.	DESCRIPTION	QTY
----------	-------------	-----

100 PACK

TK06007	#6 X 7/16	100 PCS
TK06050	#6 X 1/2	100 PCS
TK06075	#6 X 3/4	100 PCS
TK06100	#6 X 1	100 PCS
TK08050	#8 X 1/2	100 PCS
TK08058	#8 X 5/8	100 PCS
TK08075	#8 X 3/4	100 PCS
TK08100	#8 X 1	100 PCS
TK08125	#8 X 1 1/4	100 PCS
TK08150	#8 X 1 1/2	100 PCS
TK08200	#8 X 2	100 PCS
TK10050	#10 X 1/2	100 PCS
TK10058	#10 X 5/8	100 PCS
TK10075	#10 X 3/4	100 PCS
TK10100	#10 X 1	100 PCS
TK10125	#10 X 1 1/4	100 PCS
TK10150	#10 X 1 1/2	100 PCS
TK10200	#10 X 2	100 PCS
TK10250	#10 X 2 1/2	100 PCS
TK10300	#10 X 3	100 PCS
TK12075	#12 X 3/4	100 PCS
TK12100	#12 X 1	100 PCS
TK12125	#12 X 1 1/4	100 PCS
TK121255	#12 X 1 1/4 (#5PT)	100 PCS
TK12150	#12 X 1 1/2	100 PCS
TK121505	#12 X 1 1/2 (#5PT)	100 PCS
TK12200	#12 X 2	100 PCS
TK122005	#12 X 2 (#5PT)	100 PCS
TK12250	#12 X 2 1/2	100 PCS
TK12300	#12 X 3	100 PCS
TK12400	#12 X 4	100 PCS
TK14075	#14 X 3/4	100 PCS
TK14100	#14 X 1	100 PCS
TK14125	#14 X 1 1/4	100 PCS
TK14150	#14 X 1 1/2	100 PCS
TK14200	#14 X 2	100 PCS
TK14250	#14 X 2 1/2	100 PCS
TK14300	#14 X 3	100 PCS
TK143005	1/4 X 3 (#5PT)	100 PCS
TK14350	#14 X 3 1/2	100 PCS
TK14400	#14 X 4	100 PCS
TK14500	#14 X 5	100 PCS
TK14600	#14 X 6	100 PCS
TK15100	5/16 X 1	100 PCS
TK15125	5/16 X 1 1/4	100 PCS
TK15150	5/16 X 1 1/2	100 PCS
TK15200	5/16 X 2	100 PCS
TK15250	5/16 X 2 1/2	100 PCS
TK15300	5/16 X 3	100 PCS
TK16150	3/8 X 1 1/2	100 PCS
TK16200	3/8 X 2	100 PCS
TK16250	3/8 X 2 1/2	100 PCS
TK16300	3/8 X 3	100 PCS
TK16500	3/8 X 5	100 PCS

BULK

KTK06007	#6 X 7/16"	10000 PCS
KTK06050	#6 X 1/2"	10000 PCS

PART NO.	DESCRIPTION	QTY
KTK06075	#6 X 3/4"	10000 PCS
KTK06100	#6 X 1"	8000 PCS
KTK08050	#8 X 1/2"	10000 PCS
KTK08058	#8 X 5/8"	10000 PCS
KTK08075	#8 X 3/4"	10000 PCS
KTK08100	#8 X 1"	8000 PCS
KTK08125	#8 X 1 1/4"	5000 PCS
KTK08150	#8 X 1 1/2"	5000 PCS
KTK10050	#10 X 1/2"	8500 PCS
KTK10058	#10 X 5/8"	7000 PCS
KTK10075	#10 X 3/4"	6500 PCS
KTK10100	#10 X 1"	5000 PCS
KTK10125	#10 X 1 1/4"	5000 PCS
KTK10150	#10 X 1 1/2"	3000 PCS
KTK10200	#10 X 2"	2000 PCS
KTK10250	#10 X 2 1/2"	1500 PCS
KTK10300	#10 X 3"	1000 PCS
KTK12075	#12 X 3/4"	5000 PCS
KTK12100	#12 X 1"	4000 PCS
KTK12125	#12 X 1 1/4"	3000 PCS
KTK12150	#12 X 1 1/2"	3000 PCS
KTK121505	#12 X 1 1/2"	2500 PCS
KTK12200	#12 X 2"	2000 PCS
KTK12250	#12 X 2 1/2"	1500 PCS
KTK12300	#12 X 3"	1000 PCS
KTK14075	#14 X 3/4"	4000 PCS
KTK14100	#14 X 1"	3000 PCS
KTK14125	#14 X 1 1/4"	2500 PCS
KTK14150	#14 X 1 1/2"	2000 PCS
KTK14250	#14 X 2 1/2"	1000 PCS
KTK14350	#14 X 3 1/2"	1000 PCS
KTK14400	#14 X 4"	500 PCS
KTK14500	#14 X 5"	500 PCS



**SELF-DRILLING SCREW, ZINC
PLATED, HEX-HEAD W/ NEO WASHER**

PART NO.	DESCRIPTION	QTY
TKN08075	#8 X 3/4	100 PCS
TKN08100	#8 X 1	100 PCS
TKN08125	#8 X 1 1/4	100 PCS
TKN08150	#8 X 1 1/2	100 PCS
TKN08200	#8 X 2	100 PCS
TKN10075	#10 X 3/4	100 PCS
TKN10100	#10 X 1	100 PCS
TKN10125	#10 X 1 1/4	100 PCS
TKN10150	#10 X 1 1/2	100 PCS
TKN10200	#10 X 2	100 PCS
TKN12075	#12 X 3/4	100 PCS
TKN12100	#12 X 1	100 PCS
TKN12125	#12 X 1 1/4	100 PCS
TKN12150	#12 X 1 1/2	100 PCS
TKN121505	#12-24 X 1 1/2 (#5PT)	EA
TKN12200	#12 X 2	100 PCS
TKN12250	#12 X 2 1/2	100 PCS
TKN12300	#12 X 3	100 PCS
TKN14075	#14 X 3/4	100 PCS
TKN14100	#14 X 1	100 PCS
TKN14125	#14 X 1 1/4	100 PCS
TKN14150	#14 X 1 1/2	100 PCS
TKN14200	#14 X 2	100 PCS
TKN14250	#14 X 2 1/2	100 PCS
TKN14300	#14 X 3	100 PCS
TKN14350	#14 X 3 1/2	100 PCS
TKN14400	#14 X 4	100 PCS

PART NO.	DESCRIPTION	QTY
TKN15100	5/16" X 1"	100 PCS
BULK		
KTKN10075	#10 X 3/4	4000 PCS
KTKN10100	#10 X 1	3000 PCS
KTKN10125	#10 X 1 1/4	2500 PCS
KTKN10150	#10 X 1 1/2	2000 PCS
KTKN10200	#10 X 2	1500 PCS
KTKN12075	#12 X 3/4	3000 PCS
KTKN12100	#12 X 1	3000 PCS
KTKN12125	#12 X 1 1/4	2500 PCS
KTKN12150	#12 X 1 1/2	2000 PCS
KTKN12200	#12 X 2	1500 PCS
KTKN12250	#12 X 2 1/2	1000 PCS
KTKN12300	#12 X 3	1500 PCS
KTKN14075	#14 X 3/4	2500 PCS
KTKN14100	#14 X 1	2000 PCS
KTKN14125	#14 X 1 1/4	2000 PCS
KTKN14150	#14 X 1 1/2	1500 PCS
KTKN14200	#14 X 2	1000 PCS
KTKN14250	#14 X 2 1/2	800 PCS
KTKN14300	#14 X 3	1000 PCS
KTKN14400	#14 X 4	800 PCS



SELF-DRILLING SCREW, ZINC PLATED, PHILLIPS, BUGLEHEAD

PART NO.	DESCRIPTION	QTY
TKB11618Z	#6 X 1 1/8	EA
100 PACK		
TKB8238Z	#8 X 2 3/8	100 PCS
BULK		
TKB16100Z	#6 X 1	10000 PCS
TKB16125Z	#6 X 1 1/4	8000 PCS
TKB16158Z	#6 X 1 5/8	5000 PCS
TKB16178Z	#6 X 1 7/8	4000 PCS
TKB18238Z	#8 X 2 3/8	2500 PCS
TKB18258Z	#8 X 2 5/8	2000 PCS
TKB18300Z	#8 X 3	2000 PCS



SELF-DRILLING SCREW, ZINC PLATED, PHILLIPS, FLATHEAD

PART NO.	DESCRIPTION	QTY
TKF06125	#6 X 1 1/4	100 PCS
TKF08075	#8 X 3/4	100 PCS
TKF08100	#8 X 1	100 PCS
TKF08150	#8 X 1 1/2	100 PCS
TKF08200	#8 X 2	100 PCS
TKF08250	#8 X 2 1/2	100 PCS
TKF08300	#8 X 3	100 PCS
TKF10075	#10 X 3/4	100 PCS
TKF10100	#10 X 1	100 PCS
TKF10125	#10 X 1 1/4	100 PCS
TKF10150	#10 X 1 1/2	100 PCS
TKF10200	#10 X 2	100 PCS
TKF10250	#10 X 2 1/2	100 PCS
TKF10300	#10 X 3	100 PCS
TKF12058	#12-14 X 5/8	100 PCS
TKF12300	#12 X 3	100 PCS
TKF1258	#12-24 X 5/8	100 PCS

PART NO.	DESCRIPTION	QTY
TKF14150	#14 X 1 1/2	100 PCS
TKF14300	#14 X 3	100 PCS
TKF14400	#14 X 4	100 PCS
TKF14500	#14 X 5	100 PCS
1 LB		
TKF110300	#10 X 3	1 LB
5 LB		
TKF510300	#10 X 3	5 LB



SELF-DRILLING SCREW, ZINC PLATED, PHILLIPS, OVALHEAD

PART NO.	DESCRIPTION	QTY
TK08075	#8 X 3/4"	EA
TK08100	#8 X 1"	EA
TK0X100	#10 X 1"	EA
TPO08100	#8 X 1"	100 PCS
TPO10100	#10 X 1"	100 PCS



SELF-DRILLING SCREW, ZINC PLATED, PHILLIPS, PANHEAD

PART NO.	DESCRIPTION	QTY
TKE6038	#6 X 3/8"	100 PCS
TKE6050	#6 X 1/2"	100 PCS
TKE6075	#6 X 3/4"	100 PCS
TKE6100	#6 X 1"	100 PCS
TKE8038	#8 X 3/8"	100 PCS
TKE8050	#8 X 1/2"	100 PCS
TKE8058	#8 X 5/8"	100 PCS
TKE8075	#8 X 3/4"	100 PCS
TKE8100	#8 X 1"	100 PCS
TKE8125	#8 X 1 1/4"	100 PCS
TKE8150	#8 X 1 1/2"	100 PCS
TKE8200	#8 X 2"	100 PCS
TKE8300	#8 X 3"	100 PCS
TKEA050	#10 X 1/2	100 PCS
TKEA058	#10 X 5/8	100 PCS
TKEA075	#10 X 3/4	100 PCS
TKEA100	#10 X 1	100 PCS
TKEA125	#10 X 1 1/4	100 PCS
TKEA150	#10 X 1 1/2	100 PCS
TKEA200	#10 X 2	100 PCS
TKEA250	#10 X 2 1/2	100 PCS
TKEA300	#10 X 3	100 PCS
TKEA350	#10 X 3 1/2	100 PCS

BULK

KTKE6050	#6 X 1/2	15000 PCS
KTKE8050	#8 X 1/2	10000 PCS
KTKE8075	#8 X 3/4	10000 PCS
KTKE8100	#8 X 1	8000 PCS
KTKEA075	#10 X 3/4	8000 PCS
KTKEA100	#10 X 1	5000 PCS
KTKEA125	#10 X 1 1/4	3000 PCS
KTKEA150	#10 X 1 1/2	3000 PCS
KTKEA200	#10 X 2	2000 PCS
KTKEA250	#10 X 2 1/2	2000 PCS
KTKEA300	#10 X 3	1000 PCS
KTKEA350	#10 X 3 1/2	1300 PCS



SELF-DRILLING SCREW, ZINC PLATED, PHILLIPS, TRUSS-HEAD

PART NO.	DESCRIPTION	QTY
TKD10075	#10 X 3/4	100 PCS
TKD10150	#10 X 1 1/2	100 PCS
TKD10200	#10 X 2	100 PCS
TKD10250	#10 X 2 1/2	100 PCS
TKD8050	#8 X 1/2	100 PCS
TKD8060	#8 X 9/16	100 PCS
TKD8075	#8 X 3/4	100 PCS
TKD8100	#8 X 1	100 PCS
TKD8125	#8 X 1 1/4	100 PCS
TKD8158	#8 X 1 5/8	100 PCS
TKD8200	#8 X 2	100 PCS
TKD8250	#8 X 2 1/2	100 PCS
TKD8300	#8 X 3	100 PCS
TKD8400	#8 X 4	100 PCS

500 PACK

TKD80505	#8 X 1/2	500 PCS
TKD80755	#8 X 3/4	500 PCS
TKD82005	#8 X 2	500 PCS
TKD82505	#8 X 2 1/2	500 PCS

1000 PACK

TKD18050	#8 X 1/2	1000 PCS
TKD18075	#8 X 3/4	1000 PCS
TKD18100	#8 X 1	1000 PCS
TKD18125	#8 X 1 1/4	1000 PCS
TKD18200	#8 X 2	1000 PCS

1 LB

TKD118050	#8 X 1/2	1 LB
TKD118060	#8 X 9/16	1 LB
TKD118075	#8 X 3/4	1 LB
TKD118100	#8 X 1	1 LB
TKD118125	#8 X 1 1/4	1 LB
TKD118158	#8 X 1 5/8	1 LB
TKD118200	#8 X 2	1 LB
TKD118250	#8 X 2 1/2	1 LB
TKD118300	#8 X 3	1 LB

5 LB

TKD58050	#8 X 1/2	5 LB
TKD58075	#8 X 3/4	5 LB

BULK

KTKD10075	#10 X 3/4	7000 PCS
KTKD10150	#10 X 1 1/2	2000 PCS
KTKD8050	#8 X 1/2	10000 PCS
KTKD8060	#8 X 9/16	10000 PCS
KTKD8075	#8 X 3/4	10000 PCS
KTKD8100	#8 X 1	8000 PCS
KTKD8125	#8 X 1 1/4	5000 PCS
KTKD8158	#8 X 1 5/8	4000 PCS
KTKD8200	#8 X 2	3000 PCS
KTKD8250	#8 X 2 1/2	2500 PCS
KTKD8300	#8 X 3	2000 PCS

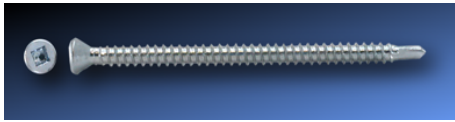

SELF-DRILLING SCREW, ZINC PLATED, SQUARE DRIVE, TRIM-HEAD

PART NO.	DESCRIPTION	QTY
DWETK0615	#6 X 1 5/8"	100 PCS
DWETK624	#6 X 2 1/4"	100 PCS
DWETK830	#8 X 3"	100 PCS

BULK

KDWETK615	#6 X 1 5/8	5000 PCS
KDWETK624	#6 X 2 1/4	3000 PCS
KDWETK830	#8 X 3	2000 PCS



SELF-DRILLING SCREW, SILVER MAGNI, PHILLIPS, FLATHEAD W/ WINGS

PART NO.	DESCRIPTION	QTY
WT10140	#10-24 X 1 7/16	100 PCS
WT10158	#10-24 X 1 5/8	100 PCS
WT12200	#12 X 2	100 PCS
WT12250	#12 X 2 1/2	100 PCS
WT14275	1/4-20 X 2 3/4	100 PCS
WT14325	1/4 X 3 1/4	100 PCS
WT14375	1/4-20 X 3 3/4	100 PCS

BULK

KWT10140	#10-24 X 1 7/16	3000 PCS
KWT10158	#10-24 X 1 5/8	4000 PCS
KWT12200	#12 X 2	2000 PCS
KWT12250	#12 X 2 1/2	1500 PCS
KWT14275	1/4 X 2 3/4	1000 PCS
KWT14325	1/4 X 3 1/4	1000 PCS
KWT14375	1/4 X 3 3/4	1000 PCS



SELF-DRILLING SCREW, SILVER MAGNI, PHILLIPS, PANCAKE HEAD W/ WINGS

PART NO.	DESCRIPTION	QTY
KWT11150	#10-24 X 1 1/2	EA

BULK

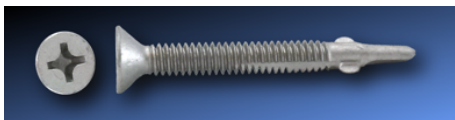

SELF-DRILLING SCREW, SILVER MAGNI, PHILLIPS, WAFERHEAD

PART NO.	DESCRIPTION	QTY
WT08100	#8 X 1	100 PCS
WT10075	#10-24 X 3/4	100 PCS
WT10100	#10-24 X 1	100 PCS
WT10125	#10 X 1 1/4	100 PCS
WT10150	#10-24 X 1 1/2	100 PCS

PART NO.	DESCRIPTION	QTY
WT12125	#12-24 X 1 1/4	100 PCS
WT14350	1/4-20 X 3 1/2	100 PCS

BULK

KWT10125	#10-24 X 1 1/4	3500 PCS
KWT10150	#10-24 X 1 1/2	3000 PCS



SELF-DRILLING SCREW, BLACK, PHILLIPS, BUGLEHEAD

PART NO.	DESCRIPTION	QTY
100 PACK		

TKB6100	#6 X 1	100 PCS
TKB6118	#6 X 1 1/8	100 PCS
TKB6125	#6 X 1 1/4	100 PCS
TKB6158	#6 X 1 5/8	100 PCS
TKB6178	#6 X 1 7/8	100 PCS
TKB8238	#8 X 2 3/8	100 PCS
TKB8258	#8 X 2 5/8	100 PCS
TKB8300	#8 X 3	100 PCS

1 LB

TKB11614	#6 X 1 1/4	1 LB
TKB11618	#6 X 1 5/8	1 LB
TKB11678	#6 X 1 7/8	1 LB
TKB11823	#8 X 2 3/8	1 LB
TKB11830	#8 X 3	1 LB
TKB1614	#8 X 2 5/8	1 LB

5 LB

TKB51614	#6 X 1 1/4	5 LB
TKB51618	#6 X 1 5/8	5 LB

BULK

TKB16100	#6 X 1	10000 PCS
TKB16118	#6 X 1 1/8	10000 PCS
TKB16125	#6 X 1 1/4	8000 PCS
TKB16158	#6 X 1 5/8	5000 PCS
TKB16178	#6 X 1 7/8	4000 PCS
TKB18238	#8 X 2 3/8	2500 PCS
TKB18258	#8 X 2 5/8	2500 PCS
TKB18300	#8 X 3	2000 PCS

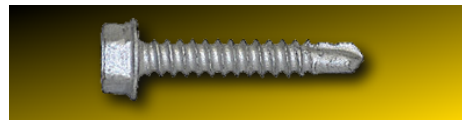

SELF-DRILLING SCREW, CLIMASEAL, HEX-HEAD

PART NO.	DESCRIPTION	QTY
TKC10075	#10 X 3/4 (#3PT)	100 PCS
TKC12225	#12-24 X 2 1/4	100 PCS
TKC12400	#12 X 4	100 PCS
TKC14100	#14 X 1	100 PCS
TKC14150	#14 X 1 1/2	100 PCS
TKC14200	#14 X 2 (#3PT)	100 PCS
TKC14250	#14 X 2 1/2 (#5PT)	100 PCS
TKC14300	#14-28 X 3 (#5PT)	100 PCS
TKC14400	#14-28 X 4" (#5PT)	100 PCS
TKC14500	#14-28 X 5 (#5PT)	100 PCS
TKC14600	#14-28 X 6 (#5PT)	100 PCS
TKC14800	#14-28 X 8 (#5PT)	100 PCS



SELF-DRILLING SCREW, CLIMASEAL, HEX-HEAD W/ NEO WASHER

PART NO.	DESCRIPTION	QTY
TCK14200	#14-40 X 2"	EA
TKCN10150	#10 X 1 1/2	EA
TKN12075-C	#12 X 3/4	EA
TKNG14100	#14 X 1"	EA

BULK

KTKNC12125	#12 X 1 1/4	2500 PCS
KTKNC12150	#12 X 1 1/2	2000 PCS
KTKNC12200	#12 X 2	1500 PCS



SELF-DRILLING SCREW, MAGNICOAT, HEX-HEAD

PART NO.	DESCRIPTION	QTY
BULK		
KTK121255	#12 X 1 1/4" (#5PT)	2000 PCS
KTK14200	#14 X 2" (#5PT)	1000 PCS
KTK14300	#14 X 3"	1000 PCS



THREAD CUTTING SCREW, ZINC PLATED, TYPE-1, HEX-HEAD

PART NO.	DESCRIPTION	QTY
TCH11038	#10-32 X 3/8"	EA

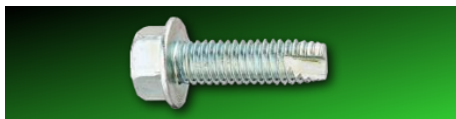

THREAD CUTTING SCREW, ZINC PLATED, TYPE-23, HEX-HEAD

PART NO.	DESCRIPTION	QTY
TCH110058-23	#10-32 X 5/8"	EA
TCH15100-23	5/16"-18 X 1"	EA

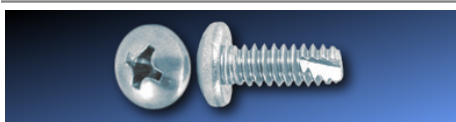

THREAD CUTTING SCREW, ZINC PLATED, TYPE-23, PHILLIPS, PANHEAD

PART NO.	DESCRIPTION	QTY
TCPO4025-23	#4-40 X 1/4"	100 PCS
TCPO4063-23	#4-40 X 3/8"	100 PCS
TCPO4083-23	#4-40 X 1/2"	100 PCS
TCPO6025-23	#6-32 X 1/4"	100 PCS
TCPO6083-23	#6-32 X 1/2"	100 PCS
TCPO6100-23	#6-32 X 1"	100 PCS



THREAD CUTTING SCREW, ZINC PLATED, TYPE-25, PHILLIPS, PANHEAD

PART NO.	DESCRIPTION	QTY
TCPO2050-25	#2-32 X 1/2"	100 PCS



THREAD CUTTING SCREW, ZINC PLATED, TYPE-F, HEX-HEAD

PART NO.	DESCRIPTION	QTY
TCH10038	#10-24 X 3/8"	100 PCS
TCH10050	#10-24 X 1/2"	100 PCS
TCH10075	#10-24 X 3/4"	100 PCS
TCH10100	#10-24 X 1"	100 PCS
TCH10125	#10-24 X 1 1/4"	100 PCS
TCH14050	1/4"-20 X 1/2"	100 PCS
TCH14075	1/4"-20 X 3/4"	100 PCS
TCH14100	1/4"-20 X 1"	100 PCS
TCH14125	1/4"-20 X 1 1/4"	100 PCS
TCH14150	1/4"-20 X 1 1/2"	100 PCS
TCH14200	1/4"-20 X 2"	100 PCS
TCH15050	5/16"-18 X 1/2"	100 PCS

PART NO.	DESCRIPTION	QTY
TCH15075	5/16"-18 X 3/4"	100 PCS
TCH15100	5/16"-18 X 1"	100 PCS
TCH15125	5/16"-18 X 1 1/4"	100 PCS
TCH15150	5/16"-18 X 1 1/2"	100 PCS
TCH15200	5/16"-18 X 2"	100 PCS
TCH38100	3/8"-16 X 1"	100 PCS
TCH38125	3/8"-16 X 1 1/4"	100 PCS
TCH38150	3/8"-16 X 1 1/2"	100 PCS
TCH38200	3/8"-16 X 2"	100 PCS
TCH38300	3/8"-16 X 3"	100 PCS
TCH38400	3/8"-16 X 4"	100 PCS
TCH82000	1/2"-13 X 2"	100 PCS
TCH8300	1/2"-13 X 3"	100 PCS



THREAD CUTTING SCREW, ZINC PLATED, TYPE-F, PHILLIPS, FLATHEAD

PART NO.	DESCRIPTION	QTY
TCF08050	#8-32 X 1/2"	100 PCS
TCF08075	#8-32 X 3/4"	100 PCS
TCF08100	#8-32 X 1"	100 PCS
TCF08125	#8-32 X 1 1/4"	100 PCS
TCF08150	#8-32 X 1 1/2"	100 PCS
TCF10038	#10-24 X 3/8"	100 PCS
TCF10050	#10-24 X 1/2"	100 PCS
TCF10075	#10-24 X 3/4"	100 PCS
TCF11075	#10-32 X 3/4"	100 PCS
TCF11100	#10-32 X 1"	100 PCS
TCF11150	#10-32 X 1 1/2"	100 PCS
TCF12050	#12-24 X 1/2"	100 PCS
TCF14075	1/4"-20 X 3/4"	100 PCS
TCF14100	1/4"-20 X 1"	100 PCS
TCF14125	1/4"-20 X 1 1/4"	100 PCS
TCF14150	1/4"-20 X 1 1/2"	100 PCS
TCF14200	1/4"-20 X 2"	100 PCS
TCF14250	1/4"-20 X 2 1/2"	100 PCS
TCF14300	1/4"-20 X 3"	100 PCS
TCF14450	1/4"-20 X 4 1/2"	100 PCS



THREAD CUTTING SCREW, ZINC PLATED, TYPE-F, PHILLIPS, PANHEAD

PART NO.	DESCRIPTION	QTY
TCPO2020	#2-56 X 3/16"	100 PCS
TCPO6025	#6-32 X 1/4"	100 PCS
TCPO6038	#6-32 X 3/8"	100 PCS
TCPO6050	#6-32 X 1/2"	100 PCS
TCPO6075	#6-32 X 3/4"	100 PCS
TCPO6100	#6-32 X 1"	100 PCS
TCPO8038	#8-32 X 3/8"	100 PCS
TCPO8050	#8-32 X 1/2"	100 PCS
TCPO8058	#8-32 X 5/8"	100 PCS
TCPO8075	#8-32 X 3/4"	100 PCS
TCPO8078	#8-32 X 7/8"	100 PCS
TCPO8100	#8-32 X 1"	100 PCS
TCPI0038	#10-24 X 3/8"	100 PCS
TCPI0050	#10-24 X 1/2"	100 PCS
TCPI0058	#10-24 X 5/8"	100 PCS
TCPI0075	#10-24 X 3/4"	100 PCS

PART NO.	DESCRIPTION	QTY
TCP10100	#10-24 X 1"	100 PCS
TCP10150	#10-24 X 1 1/2"	100 PCS
TCP11038	#10-32 X 3/8"	100 PCS
TCP11050	#10-32 X 1/2"	100 PCS
TCP11058	#10-32 X 5/8"	100 PCS
TCP11075	#10-32 X 3/4"	100 PCS
TCP11100	#10-32 X 1"	100 PCS
TCP11300	#10-32 X 3"	100 PCS
TCP11325	#10-32 X 3 1/4"	100 PCS
TCP14038	1/4"-20 X 3/8"	100 PCS
TCP14050	1/4"-20 X 1/2"	100 PCS
TCP14075	1/4"-20 X 3/4"	100 PCS
TCP14100	1/4"-20 X 1"	100 PCS
TCP14125	1/4"-20 X 1 1/4"	100 PCS
TCP14150	1/4"-20 X 1 1/2"	100 PCS
TCP14200	1/4"-20 X 2"	100 PCS
TCP15075	5/16"-18 X 3/4"	100 PCS

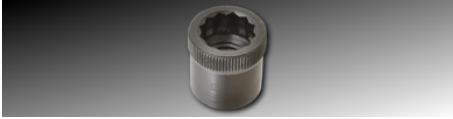

ALLEN NUT, PLAIN

PART NO.	DESCRIPTION	QTY
ALN0004	#4-40	100 PCS
ALN0005	#5-40	100 PCS
ALN0006	#6-32	100 PCS
ALN0008	#8-32	100 PCS
ALN0008B	3/4"-10	100 PCS
ALN0010	#10-24	100 PCS
ALN0011	#10-32	100 PCS
ALN0040	1/4"-20	100 PCS
ALN0050	5/16"-18	100 PCS
ALN0060	3/8"-16	100 PCS
ALN0070	7/16"-14	100 PCS
ALN0080	1/2"-13	100 PCS
ALN00A0	5/8"-11	100 PCS
ALN00B0	3/4"-10	100 PCS
ALN00C0	7/8"-9	100 PCS
ALN0100	1"-8	100 PCS

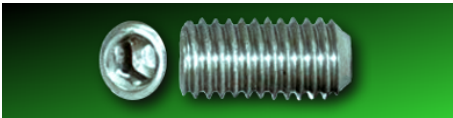

SETSCREW, ZINC PLATED

PART NO.	DESCRIPTION	QTY
SH40038Z	1/4"-20 X 3/8"	100 PCS



SETSCREW, STAINLESS 18-8

PART NO.	DESCRIPTION	QTY
ST04008	#4-40 X 1/8"	100 PCS
ST04016	#4-40 X 3/16"	100 PCS
ST04025	#4-40 X 1/4"	100 PCS
ST04030	#4-40 X 3/16"	100 PCS
ST04038	#4-40 X 3/8"	100 PCS
ST04050	#4-40 X 1/2"	100 PCS
ST04058	#4-40 X 5/8"	100 PCS
ST05025	#5-40 X 1/4"	100 PCS
ST06008	#6-32 X 1/8"	100 PCS
ST06016	#6-32 X 3/16"	100 PCS
ST06025	#6-32 X 1/4"	100 PCS
ST06030	#6-32 X 5/16"	100 PCS
ST06038	#6-32 X 3/8"	100 PCS
ST06050	#6-32 X 1/2"	100 PCS
ST06058	#6-32 X 5/8"	100 PCS
ST06075	#6-32 X 3/4"	100 PCS
ST08008	#8-32 X 1/8"	100 PCS
ST08016	#8-32 X 3/16"	100 PCS
ST08025	#8-32 X 1/4"	100 PCS
ST08030	#8-32 X 5/16"	100 PCS
ST08038	#8-32 X 3/8"	100 PCS
ST08050	#8-32 X 1/2"	100 PCS
ST08058	#8-32 X 5/8"	100 PCS
ST08075	#8-32 X 3/4"	100 PCS
ST10016	#10-24 X 3/16"	100 PCS
ST10025	#10-24 X 1/4"	100 PCS
ST10030	#10-24 X 5/16"	100 PCS
ST10038	#10-24 X 3/8"	100 PCS
ST10050	#10-24 X 1/2"	100 PCS
ST10058	#10-24 X 5/8"	100 PCS

PART NO.	DESCRIPTION	QTY
ST10075	#10-24 X 3/4"	100 PCS
ST10100	#10-24 X 1"	100 PCS
ST11016	#10-32 X 3/16"	100 PCS
ST11025	#10-32 X 1/4"	100 PCS
ST11030	#10-32 X 5/16"	100 PCS
ST11038	#10-32 X 3/8"	100 PCS
ST11050	#10-32 X 1/2"	100 PCS
ST11058	#10-32 X 5/8"	100 PCS
ST11075	#10-32 X 3/4"	100 PCS
ST11100	#10-32 X 1"	100 PCS
ST11125	#10-32 X 1 1/4"	100 PCS
ST40016	1/4"-20 X 3/16"	100 PCS
ST40025	1/4"-20 X 1/4"	100 PCS
ST40030	1/4"-20 X 5/16"	100 PCS
ST40038	1/4"-20 X 3/8"	100 PCS
ST40050	1/4"-20 X 1/2"	100 PCS
ST40058	1/4"-20 X 5/8"	100 PCS
ST40075	1/4"-20 X 3/4"	100 PCS
ST40100	1/4"-20 X 1"	100 PCS
ST40125	1/4"-20 X 1 1/4"	100 PCS
ST40150	1/4"-20 X 1 1/2"	100 PCS
ST50025	5/16"-18 X 1/4"	EA
ST50025-D	5/16"-18 X 3/8"	EA
ST50030	5/16"-18 X 5/16"	100 PCS
ST50038	5/16"-18 X 3/8"	100 PCS
ST50050	5/16"-18 X 1/2"	100 PCS
ST50058	5/16"-18 X 5/8"	100 PCS
ST50075	5/16"-18 X 3/4"	100 PCS
ST50100	5/16"-18 X 1"	100 PCS
ST50125	5/16"-18 X 1 1/4"	100 PCS
ST50150	5/16"-18 X 1 1/2"	100 PCS
ST5022	5/16"-18 X 2"	100 PCS
ST60025	3/8"-16 X 1/4"	100 PCS
ST60030	3/8"-16 X 5/16"	100 PCS
ST60038	3/8"-16 X 3/8"	100 PCS
ST60050	3/8"-16 X 1/2"	100 PCS
ST60058	3/8"-16 X 5/8"	100 PCS
ST60075	3/8"-16 X 3/4"	100 PCS
ST60100	3/8"-16 X 1"	100 PCS
ST60125	3/8"-16 X 1 1/4"	100 PCS
ST60150	3/8"-16 X 1 1/2"	100 PCS
ST60250	3/8"-16 X 2 1/2"	100 PCS
ST80050	1/2"-13 X 1/2"	100 PCS
ST80058	1/2"-13 X 5/8"	100 PCS
ST80075	1/2"-13 X 3/4"	100 PCS
ST80100	1/2"-13 X 1"	100 PCS
ST80125	1/2"-13 X 1 1/4"	100 PCS
ST80150	1/2"-13 X 1 1/2"	100 PCS
STA0100	5/8"-11 X 1"	25 PCS
STA0125	5/8"-11 X 1 1/4"	25 PCS
STA0150	5/8"-11 X 1 1/2"	25 PCS



SETSCREW, STAINLESS 18-8, FINE

PART NO.	DESCRIPTION	QTY
STF4013	1/4"-28 X 3/16"	100 PCS
STF4014	1/4"-28 X 1/4"	100 PCS
STF4016	1/4"-28 X 5/16"	100 PCS
STF4038	1/4"-28 X 3/8"	100 PCS
STF4050	1/4"-28 X 1/2"	100 PCS
STF4075	1/4"-28 X 3/4"	100 PCS
STF5025	5/16"-24 X 1/4"	100 PCS
STF5030	5/16"-24 X 5/16"	100 PCS
STF5038	5/16"-24 X 3/8"	100 PCS
STF5050	5/16"-24 X 1/2"	100 PCS
STF6038	3/8"-24 X 3/8"	100 PCS

PART NO.	DESCRIPTION	QTY
STF6050	3/8"-24 X 1/2"	100 PCS
STF8050	1/2"-20 X 1/2"	100 PCS
STF8075	1/2"-20 X 3/4"	100 PCS

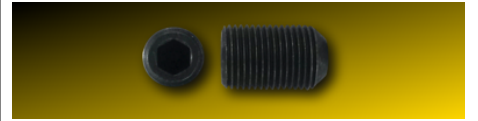

SETSCREW, BLACK, FINE

PART NO.	DESCRIPTION	QTY
SHF4014	1/4"-28 X 1/4"	100 PCS
SHF4038	1/4"-28 X 3/8"	100 PCS
SHF4050	1/4"-28 X 1/2"	100 PCS
SHF4058	1/4"-28 X 5/8"	100 PCS
SHF4075	1/4"-28 X 3/4"	100 PCS
SHF4100	1/4"-28 X 1"	100 PCS
SHF4125	1/4"-28 X 1 1/2"	100 PCS
SHF4350	1/4"-28 X 3 1/2"	100 PCS
SHF5016	5/16"-24 X 5/16"	100 PCS
SHF5038	5/16"-24 X 3/8"	100 PCS
SHF5050	5/16"-24 X 1/2"	100 PCS
SHF5075	5/16"-24 X 3/4"	100 PCS
SHF5100	5/16"-24 X 1"	100 PCS
SHF6014	3/8"-24 X 1/4"	100 PCS
SHF6016	3/8"-24 X 5/16"	100 PCS
SHF6038	3/8"-24 X 3/8"	100 PCS
SHF6050	3/8"-24 X 1/2"	100 PCS
SHF6058	3/8"-24 X 5/8"	100 PCS
SHF6075	3/8"-24 X 3/4"	100 PCS
SHF6100	3/8"-24 X 1"	100 PCS
SHF6150	3/8"-24 X 1 1/2"	100 PCS
SHF7038	7/16"-20 X 3/8"	100 PCS
SHF7040	7/16"-20 X 7/16"	100 PCS
SHF7050	7/16"-20 X 1/2"	100 PCS
SHF8038	1/2"-20 X 3/8"	100 PCS
SHF8050	1/2"-20 X 1/2"	100 PCS
SHF8058	1/2"-20 X 5/8"	100 PCS
SHF8075	1/2"-20 X 3/4"	100 PCS
SHF9050	9/16"-18 X 1/2"	100 PCS
SHFA050	5/8"-18 X 1/2"	25 PCS
SHFB058	3/4"-16 X 5/8"	20 PCS



SETSCREW, PLAIN

PART NO.	DESCRIPTION	QTY
SH02016	#2-56 X 1/16"	100 PCS
SH02017	#2-56 X 5/32"	100 PCS
SH02018	#2-56 X 1/8"	100 PCS
SH02020	#2-56 X 3/16"	100 PCS
SH02025	#2-56 X 1/4"	100 PCS
SH04008	#4-40 X 1/8"	100 PCS
SH04016	#4-40 X 3/16"	100 PCS
SH04025	#4-40 X 1/4"	100 PCS
SH04026	#4-40 X 5/16"	100 PCS
SH04038	#4-40 X 3/8"	100 PCS
SH04046	#4-40 X 7/16"	100 PCS
SH04050	#4-40 X 1/2"	100 PCS
SH04058	#4-40 X 5/8"	100 PCS
SH05008	#5-40 X 1/8"	100 PCS
SH05016	#5-40 X 3/16"	100 PCS
SH05025	#5-40 X 1/4"	100 PCS
SH05026	#5-40 X 5/16"	100 PCS
SH05038	#5-40 X 3/8"	100 PCS
SH05046	#5-40 X 7/16"	100 PCS
SH05050	#5-40 X 1/2"	100 PCS

PART NO.	DESCRIPTION	QTY
SH05058	#5-40 X 5/8"	100 PCS
SH05075	#5-40 X 3/4"	100 PCS
SH06008	#6-32 X 1/8"	100 PCS
SH06012	#6-32 X 3/16"	100 PCS
SH06025	#6-32 X 1/4"	100 PCS
SH06026	#6-32 X 5/16"	100 PCS
SH06038	#6-32 X 3/8"	100 PCS
SH06046	#6-32 X 7/16"	100 PCS
SH06050	#6-32 X 1/2"	100 PCS
SH06058	#6-32 X 5/8"	100 PCS
SH06075	#6-32 X 3/4"	100 PCS
SH06078	#6-32 X 7/8"	100 PCS
SH06100	#6-32 X 1"	100 PCS
SH08008	#8-32 X 1/8"	100 PCS
SH08016	#8-32 X 3/16"	100 PCS
SH08025	#8-32 X 1/4"	100 PCS
SH08026	#8-32 X 5/16"	100 PCS
SH08038	#8-32 X 3/8"	100 PCS
SH08046	#8-32 X 7/16"	100 PCS
SH08050	#8-32 X 1/2"	100 PCS
SH08058	#8-32 X 5/8"	100 PCS
SH08075	#8-32 X 3/4"	100 PCS
SH08078	#8-32 X 7/8"	100 PCS
SH08150	#8-32 X 1"	100 PCS
SH10008	#10-24 X 1/8"	100 PCS
SH10016	#10-24 X 3/16"	100 PCS
SH10025	#10-24 X 1/4"	100 PCS
SH10026	#10-24 X 5/16"	100 PCS
SH10038	#10-24 X 3/8"	100 PCS
SH10046	#10-24 X 7/16"	100 PCS
SH10050	#10-24 X 1/2"	100 PCS
SH10058	#10-24 X 5/8"	100 PCS
SH10075	#10-24 X 3/4"	100 PCS
SH10078	#10-24 X 7/8"	100 PCS
SH10100	#10-24 X 1"	100 PCS
SH10125	#10-24 X 1 1/4"	100 PCS
SH11016	#10-32 X 3/16"	100 PCS
SH11025	#10-32 X 1/4"	100 PCS
SH11026	#10-32 X 5/16"	100 PCS
SH11038	#10-32 X 3/8"	100 PCS
SH11046	#10-32 X 7/16"	100 PCS
SH11050	#10-32 X 1/2"	100 PCS
SH11058	#10-32 X 5/8"	100 PCS
SH11075	#10-32 X 3/4"	100 PCS
SH11078	#10-32 X 7/8"	100 PCS
SH11100	#10-32 X 1"	100 PCS
SH11150	#10-32 X 1 1/4"	100 PCS
SH12038	#12-24 X 3/8"	100 PCS
SH40016	1/4"-20 X 3/16"	100 PCS
SH40025	1/4"-20 X 1/4"	100 PCS
SH40026	1/4"-20 X 5/16"	100 PCS
SH40038	1/4"-20 X 3/8"	100 PCS
SH40046	1/4"-20 X 7/16"	100 PCS
SH40050	1/4"-20 X 1/2"	100 PCS
SH40058	1/4"-20 X 5/8"	100 PCS
SH40075	1/4"-20 X 3/4"	100 PCS
SH40078	1/4"-20 X 7/8"	100 PCS
SH40100	1/4"-20 X 1"	100 PCS
SH40125	1/4"-20 X 1 1/4"	100 PCS
SH40150	1/4"-20 X 1 1/2"	100 PCS
SH40175	1/4"-20 X 1 3/4"	100 PCS
SH40200	1/4"-20 X 2"	100 PCS
SH50025	5/16"-18 X 1/4"	100 PCS
SH50026	5/16"-18 X 5/16"	100 PCS
SH50038	5/16"-18 X 3/8"	100 PCS
SH50038Z	5/16"-18 X 3/8"	100 PCS
SH50046	5/16"-18 X 7/16"	100 PCS
SH50050	5/16"-18 X 1/2"	100 PCS
SH50058	5/16"-18 X 5/8"	100 PCS
SH50075	5/16"-18 X 3/4"	100 PCS
SH50078	5/16"-18 X 7/8"	100 PCS

PART NO.	DESCRIPTION	QTY
SH50100	5/16"-18 X 1"	100 PCS
SH50125	5/16"-18 X 1 1/4"	100 PCS
SH50150	5/16"-18 X 1 1/2"	100 PCS
SH50175	5/16"-18 X 1 3/4"	100 PCS
SH50200	5/16"-18 X 2"	100 PCS
SH60025	3/8"-16 X 1/4"	100 PCS
SH60026	3/8"-16 X 5/16"	100 PCS
SH60038	3/8"-16 X 3/8"	100 PCS
SH60046	3/8"-16 X 7/16"	100 PCS
SH60050	3/8"-16 X 1/2"	100 PCS
SH60058	3/8"-16 X 5/8"	100 PCS
SH60075	3/8"-16 X 3/4"	100 PCS
SH60078	3/8"-16 X 7/8"	100 PCS
SH60100	3/8"-16 X 1"	100 PCS
SH60125	3/8"-16 X 1 1/4"	100 PCS
SH60150	3/8"-16 X 1 1/2"	100 PCS
SH60175	3/8"-16 X 1 3/4"	100 PCS
SH60200	3/8"-16 X 2"	100 PCS
SH60250	3/8"-16 X 2 1/2"	100 PCS
SH70038	7/16"-14 X 3/8"	100 PCS
SH70046	7/16"-14 X 7/16"	100 PCS
SH70050	7/16"-14 X 1/2"	100 PCS
SH70058	7/16"-14 X 5/8"	100 PCS
SH70066	7/16"-14 X 9/16"	100 PCS
SH70075	7/16"-14 X 3/4"	100 PCS
SH70078	7/16"-14 X 7/8"	100 PCS
SH70100	7/16"-14 X 1"	100 PCS
SH70125	7/16"-14 X 1 1/4"	100 PCS
SH70150	7/16"-14 X 1 1/2"	100 PCS
SH70175	7/16"-14 X 1 3/4"	50 PCS
SH70200	7/16"-14 X 2"	50 PCS
SH70250	7/16"-14 X 2 1/2"	50 PCS
SH70300	7/16"-14 X 3"	50 PCS
SH80038	1/2"-13 X 3/8"	50 PCS
SH80046	1/2"-13 X 7/16"	50 PCS
SH80050	1/2"-13 X 1/2"	50 PCS
SH80058	1/2"-13 X 5/8"	50 PCS
SH80075	1/2"-13 X 3/4"	50 PCS
SH80078	1/2"-13 X 7/8"	50 PCS
SH80100	1/2"-13 X 1"	50 PCS
SH80125	1/2"-13 X 1 1/4"	50 PCS
SH80150	1/2"-13 X 1 1/2"	50 PCS
SH80175	1/2"-13 X 1 3/4"	50 PCS
SH80200	1/2"-13 X 2"	50 PCS
SH80250	1/2"-13 X 2 1/2"	50 PCS
SH80300	1/2"-13 X 3"	50 PCS
SHA0050	5/8"-11 X 1/2"	25 PCS
SHA0058	5/8"-11 X 5/8"	25 PCS
SHA0075	5/8"-11 X 3/4"	25 PCS
SHA0078	5/8"-11 X 7/8"	25 PCS
SHA0100	5/8"-11 X 1"	25 PCS
SHA0125	5/8"-11 X 1 1/4"	25 PCS
SHA0150	5/8"-11 X 1 1/2"	25 PCS
SHA0175	5/8"-11 X 1 3/4"	25 PCS
SHA0200	5/8"-11 X 2"	25 PCS
SHA0225	5/8"-11 X 2 1/4"	25 PCS
SHA0250	5/8"-11 X 2 1/2"	25 PCS
SHA0300	5/8"-11 X 3"	25 PCS
SHB0058	3/4"-10 X 5/8"	20 PCS
SHB0075	3/4"-10 X 3/4"	20 PCS
SHB0078	3/4"-10 X 7/8"	20 PCS
SHB0100	3/4"-10 X 1"	20 PCS
SHB0125	3/4"-10 X 1 1/4"	20 PCS
SHB0150	3/4"-10 X 1 1/2"	20 PCS
SHB0175	3/4"-10 X 1 3/4"	20 PCS
SHB0200	3/4"-10 X 2"	20 PCS
SHB0250	3/4"-10 X 2 1/2"	20 PCS
SHB0300	3/4"-10 X 3"	20 PCS
SHC0078	7/8"-9 X 7/8"	15 PCS
SHC0100	7/8"-9 X 1"	15 PCS
SHC0125	7/8"-9 X 1 1/4"	15 PCS

PART NO.	DESCRIPTION	QTY
SHC0150	7/8"-9 X 1 1/2"	15 PCS
SHC0175	7/8"-9 X 1 3/4"	15 PCS
SHC0200	7/8"-9 X 2"	15 PCS
SHC0250	7/8"-9 X 2 1/2"	15 PCS
SHC0300	7/8"-9 X 3"	15 PCS
SHD0100	1"-8 X 1"	10 PCS
SHD0125	1"-8 X 1 1/4"	10 PCS
SHD0150	1"-8 X 1 1/2"	10 PCS
SHD0175	1"-8 X 1 3/4"	10 PCS
SHD0200	1"-8 X 2"	10 PCS
SHD0250	1"-8 X 2 1/2"	10 PCS
SHD0300	1"-8 X 3"	10 PCS
SHD0400	1"-8 X 4"	10 PCS

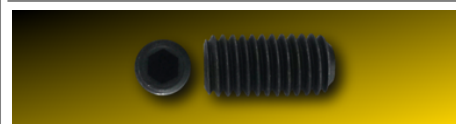

SETSCREW, PLAIN, FLAT POINT

PART NO.	DESCRIPTION	QTY
SH60100-F	3/8"-16 X 1"	100 PCS
SHA0050-F	5/8"-11 X 1/2"	25 PCS

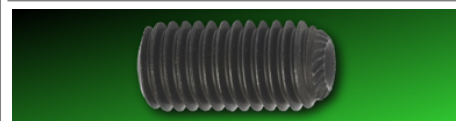

SETSCREW, PLAIN, KNURLED

PART NO.	DESCRIPTION	QTY
SH10078K	#10-24 X 7/8"	100 PCS
SHF4038KN	1/4"-28 X 3/8"	100 PCS
SHK10025	#10-24 X 1/4"	EA
SHK10038	#10-24 X 3/8"	EA
SHK10075	#10-24 X 3/4"	EA
SHK40025	1/4"-20 X 1/4"	EA
SHK40038	1/4"-20 X 3/8"	EA
SHK40075	1/4"-20 X 3/4"	EA

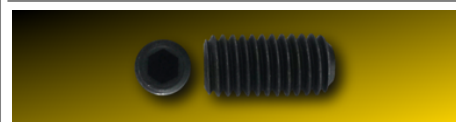

SETSCREW, PLAIN, OVAL POINT

PART NO.	DESCRIPTION	QTY
SH04025A	#4-40 X 1/4"	100 PCS



SETSCREW, PLAIN, SQUARE HEAD

PART NO.	DESCRIPTION	QTY
SQ04038	1/4"-20 X 3/8"	100 PCS
SQ04050	1/4"-20 X 1/2"	100 PCS
SQ04075	1/4"-20 X 3/4"	100 PCS
SQ04100	1/4"-20 X 1"	100 PCS
SQ04150	1/4"-20 X 1 1/2"	100 PCS
SQ04200	1/4"-20 X 2"	100 PCS
SQ04300	1/4"-20 X 3"	100 PCS
SQ05075	5/16-18 X 3/4"	100 PCS
SQ05100	5/16-18 X 1"	100 PCS
SQ05150	5/16"-18 X 1 1/2"	100 PCS
SQ05175	5/16"-18 X 1 3/4"	100 PCS
SQ05200	5/16"-18 X 2"	100 PCS
SQ06050	3/8"-16 X 1/2"	100 PCS

PART NO.	DESCRIPTION	QTY
SQ06100	3/8"-16 X 1"	100 PCS
SQ06150	3/8"-16 X 1 1/2"	100 PCS
SQ06200	3/8"-16 X 2"	100 PCS
SQ06275	3/8"-16 X 2 3/4"	50 PCS
SQ06350	3/8"-16 X 3 1/2"	50 PCS
SQ06375	3/8"-16 X 3 3/4"	50 PCS
SQ07125	7/16"-14 X 1 1/4"	50 PCS
SQ07150	7/16"-14 X 1 1/2"	50 PCS
SQ07225	7/16"-14 X 2 1/4"	50 PCS
SQ07350	7/16"-14 X 3 1/2"	50 PCS
SQ07375	7/16"-14 X 3 3/4"	50 PCS
SQ08075	1/2"-13 X 3/4"	50 PCS
SQ08100	1/2"-13 X 1"	50 PCS
SQ08125	1/2"-13 X 1 1/4"	50 PCS
SQ08150	1/2"-13 X 1 1/2"	50 PCS
SQ08200	1/2"-13 X 2"	50 PCS
SQ08250	1/2"-13 X 2 1/2"	50 PCS
SQ08300	1/2"-13 X 3"	50 PCS
SQ08325	1/2"-13 X 3 1/4"	50 PCS
SQ08350	1/2"-13 X 3 1/2"	25 PCS
SQ08400	1/2"-13 X 4"	25 PCS
SQ08450	1/2"-13 X 4 1/2"	25 PCS
SQ08600	1/2"-13 X 6"	25 PCS
SQ08700	1/2"-13 X 7"	25 PCS
SQ0A100	5/8"-11 X 1"	25 PCS
SQ0A150	5/8"-11 X 1 1/2"	25 PCS
SQ0A200	5/8"-11 X 2"	25 PCS
SQ0A250	5/8"-11 X 2 1/2"	25 PCS
SQ0A300	5/8"-11 X 3"	25 PCS
SQ0A600	5/8"-11 X 6"	25 PCS
SQ0B175	3/4"-10 X 1 3/4"	20 PCS
SQ0B200	3/4"-10 X 2"	20 PCS
SQ0B300	3/4"-10 X 3"	20 PCS
SQ0B350	3/4"-10 X 3 1/2"	20 PCS
SQ0B400	3/4"-10 X 4"	20 PCS
SQ0B550	3/4"-10 X 5 1/2"	20 PCS
SQ0B600	3/4"-10 X 6"	20 PCS
SQ0C300	7/8"-9 X 3"	15 PCS
SQ0C350	7/8"-9 X 3 1/2"	15 PCS
SQ0C400	7/8"-9 X 4"	15 PCS
SQ0D300	1"-8 X 3"	10 PCS
SQ0D400	1"-8 X 4"	10 PCS
SQ0A400	5/8"-11 X 4"	25 PCS
SQS08400	1/2"-13 X 4"	EA



SETScrew, BRASS

PART NO.	DESCRIPTION	QTY
SH10016-B	#10-24 X 3/16"	100 PCS
SH40016-B	1/4"-20 X 3/16"	100 PCS
SH50026-B	5/16"-18 X 5/16"	100 PCS



SOCKET CAP SCREW, ZINC PLATED

PART NO.	DESCRIPTION	QTY
SI10075-Z	#10-24 X 3/4"	100 PCS
SI10125-Z	#10-24 X 1 1/4"	100 PCS
SI11175-Z	#10-32 X 1 3/4"	100 PCS
SI50125-Z	5/16"-18 X 1 1/4"	100 PCS
SI50150-Z	5/16"-18 X 1 1/2"	100 PCS
SI60100-Z	3/8"-16 X 1"	100 PCS
SI60150-Z	3/8"-16 X 1 1/2"	100 PCS

PART NO.	DESCRIPTION	QTY
SI70175-Z	7/16"-14 X 1 3/4"	100 PCS
SI80150-Z	5/16"-18 X 1 1/2"	50 PCS



SOCKET CAP SCREW, ZINC PLATED, BUTTONHEAD, TAMPERPROOF

PART NO.	DESCRIPTION	QTY
OWB66150	3/8"-16 X 1 1/2"	100 PCS



SOCKET CAP SCREW, ZINC PLATED, FINE

PART NO.	DESCRIPTION	QTY
SIF7150Z	7/16"-20 X 1 1/2"	100 PCS



SOCKET CAP SCREW, STAINLESS 18-8

PART NO.	DESCRIPTION	QTY
SS04025	#4-40 X 1/4"	100 PCS
SS04030	#4-40 X 5/16"	100 PCS
SS04038	#4-40 X 3/8"	100 PCS
SS04040	#4-40 X 7/16"	100 PCS
SS04050	#4-40 X 1/2"	100 PCS
SS04058	#4-40 X 5/8"	100 PCS
SS04075	#4-40 X 3/4"	100 PCS
SS04078	#4-40 X 7/8"	100 PCS
SS04100	#4-40 X 1"	100 PCS
SS04125	#4-40 X 1 1/4"	100 PCS
SS06025	#6-32 X 1/4"	100 PCS
SS06030	#6-32 X 5/16"	100 PCS
SS06038	#6-32 X 3/8"	100 PCS
SS06050	#6-32 X 1/2"	100 PCS
SS06058	#6-32 X 5/8"	100 PCS
SS06075	#6-32 X 3/4"	100 PCS
SS06078	#6-32 X 7/8"	100 PCS
SS06100	#6-32 X 1"	100 PCS
SS06125	#6-32 X 1 1/4"	100 PCS
SS06138	#6-32 X 1 3/8"	100 PCS
SS06150	#6-32 X 1 1/2"	100 PCS
SS06200	#6-32 X 2"	100 PCS
SS06225	#6-32 X 2 1/4"	100 PCS
SS08025	#8-32 X 1/4"	100 PCS
SS08038	#8-32 X 3/8"	100 PCS
SS08050	#8-32 X 1/2"	100 PCS
SS08058	#8-32 X 5/8"	100 PCS
SS08075	#8-32 X 3/4"	100 PCS
SS08078	#8-32 X 7/8"	100 PCS
SS08100	#8-32 X 1"	100 PCS
SS08125	#8-32 X 1 1/4"	100 PCS
SS08150	#8-32 X 1 1/2"	100 PCS
SS08200	#8-32 X 2"	100 PCS
SS10038	#10-24 X 3/8"	100 PCS
SS10050	#10-24 X 1/2"	100 PCS
SS10058	#10-24 X 5/8"	100 PCS
SS10075	#10-24 X 3/4"	100 PCS
SS10078	#10-24 X 7/8"	100 PCS

PART NO.	DESCRIPTION	QTY
SS10100	#10-24 X 1"	100 PCS
SS10125	#10-24 X 1 1/4"	100 PCS
SS10150	#10-24 X 1 1/2"	100 PCS
SS10175	#10-24 X 1 3/4"	100 PCS
SS10200	#10-24 X 2"	100 PCS
SS1025	#10-32 X 1/4"	100 PCS
SS11038	#10-32 X 3/8"	100 PCS
SS11050	#10-32 X 1/2"	100 PCS
SS11058	#10-32 X 5/8"	100 PCS
SS11075	#10-32 X 3/4"	100 PCS
SS11078	#10-32 X 7/8"	100 PCS
SS11100	#10-32 X 1"	100 PCS
SS11125	#10-32 X 1 1/4"	100 PCS
SS11150	#10-32 X 1 1/2"	100 PCS
SS11175	#10-32 X 1 3/4"	100 PCS
SS11200	#10-32 X 2"	100 PCS
SS11250	#10-32 X 2 1/2"	100 PCS
SS40026	1/4"-20 X 5/16"	100 PCS
SS40038	1/4"-20 X 3/8"	100 PCS
SS40050	1/4"-20 X 1/2"	100 PCS
SS40058	1/4"-20 X 5/8"	100 PCS
SS40075	1/4"-20 X 3/4"	100 PCS
SS40078	1/4"-20 X 7/8"	100 PCS
SS40100	1/4"-20 X 1"	100 PCS
SS40125	1/4"-20 X 1 1/4"	100 PCS
SS40150	1/4"-20 X 1 1/2"	100 PCS
SS40175	1/4"-20 X 1 3/4"	100 PCS
SS40200	1/4"-20 X 2"	100 PCS
SS40225	1/4"-20 X 2 1/4"	100 PCS
SS40250	1/4"-20 X 2 1/2"	100 PCS
SS40275	1/4"-20 X 2 3/4"	100 PCS
SS40300	1/4"-20 X 3"	100 PCS
SS40400	1/4"-20 X 4"	100 PCS
SS40500	1/4"-20 X 5"	100 PCS
SS50050	5/16"-18 X 1/2"	100 PCS
SS50058	5/16"-18 X 5/8"	100 PCS
SS50075	5/16"-18 X 3/4"	100 PCS
SS50100	5/16"-18 X 1"	100 PCS
SS50125	5/16"-18 X 1 1/4"	100 PCS
SS50150	5/16"-18 X 1 1/2"	100 PCS
SS50175	5/16"-18 X 1 3/4"	100 PCS
SS50200	5/16"-18 X 2"	100 PCS
SS50225	5/16"-18 X 2 1/4"	100 PCS
SS50250	5/16"-18 X 2 1/2"	100 PCS
SS50300	5/16"-18 X 3"	100 PCS
SS50500	5/16"-18 X 5"	50 PCS
SS50600	5/16"-18 X 6"	50 PCS
SS60050	3/8"-16 X 1/2"	100 PCS
SS60058	3/8"-16 X 5/8"	100 PCS
SS60075	3/8"-16 X 3/4"	100 PCS
SS60100	3/8"-16 X 1"	100 PCS
SS60125	3/8"-16 X 1 1/4"	100 PCS
SS60150	3/8"-16 X 1 1/2"	100 PCS
SS60175	3/8"-16 X 1 3/4"	100 PCS
SS60200	3/8"-16 X 2"	100 PCS
SS60250	3/8"-16 X 2 1/2"	50 PCS
SS60300	3/8"-16 X 3"	50 PCS
SS60325	3/8"-16 X 3 1/4"	50 PCS
SS60350	3/8"-16 X 3 1/2"	50 PCS
SS60400	3/8"-16 X 4"	50 PCS
SS60450	3/8"-16 X 4 1/2"	50 PCS
SS60500	3/8"-16 X 5"	50 PCS
SS70100	7/16"-14 X 1"	100 PCS
SS70125	7/16"-14 X 1 1/4"	100 PCS
SS70200	7/16"-14 X 2"	50 PCS
SS80075	1/2"-13 X 3/4"	50 PCS
SS80100	1/2"-13 X 1"	50 PCS
SS80125	1/2"-13 X 1 1/4"	50 PCS
SS80150	1/2"-13 X 1 1/2"	50 PCS
SS80175	1/2"-13 X 1 3/4"	50 PCS
SS80200	1/2"-13 X 2"	50 PCS

PART NO.	DESCRIPTION	QTY
SS80225	1/2"-13 X 2 1/4"	50 PCS
SS80250	1/2"-13 X 2 1/2"	50 PCS
SS80300	1/2"-13 X 3"	50 PCS
SS80350	1/2"-13 X 3 1/2"	25 PCS
SS80400	1/2"-13 X 4"	25 PCS
SS80550	1/2"-13 X 5 1/2"	25 PCS
SS80600	1/2"-13 X 6"	25 PCS
SSA0075	5/8"-11 X 3/4"	25 PCS
SSA0100	5/8"-11 X 1"	25 PCS
SSA0150	5/8"-11 X 1 1/2"	25 PCS
SSA0175	5/8"-11 X 1 3/4"	25 PCS
SSA0200	5/8"-11 X 2"	25 PCS
SSA0225	5/8"-11 X 2 1/4"	25 PCS
SSA0250	5/8"-11 X 2 1/2"	25 PCS
SSA0300	5/8"-11 X 3"	25 PCS
SSB0150	3/4"-10 X 1 1/2"	20 PCS
SSB0200	3/4"-10 X 2"	20 PCS
SSB04050	1/4"-28 X 1/2"	100 PCS
SSB04058	1/4"-28 X 5/8"	100 PCS
SSB04075	1/4"-28 X 3/4"	100 PCS
SSB04100	1/4"-28 X 1"	100 PCS
SSB04125	1/4"-28 X 1 1/4"	100 PCS
SSB04200	1/4"-28 X 2"	100 PCS
SSB05075	5/16"-24 X 3/4"	100 PCS
SSB05125	5/16"-24 X 1 1/4"	100 PCS
SSB05150	5/16"-24 X 1 1/2"	100 PCS

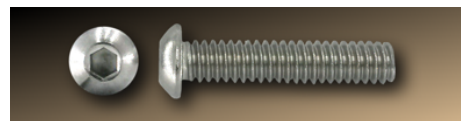

SOCKET CAP SCREW, STAINLESS 18-8, BUTTONHEAD

PART NO.	DESCRIPTION	QTY
SBH04025	#4-40 X 1/4"	100 PCS
SBH06038	#6-32 X 3/8"	100 PCS
SBH06050	#6-32 X 1/2"	100 PCS
SBH06058	#6-32 X 5/8"	100 PCS
SBH06075	#6-32 X 3/4"	100 PCS
SBH06100	#6-32 X 1"	100 PCS
SBH08025	#8-32 X 1/4"	100 PCS
SBH08050	#8-32 X 1/2"	100 PCS
SBH08058	#8-32 X 5/8"	100 PCS
SBH08075	#8-32 X 3/4"	100 PCS
SBH08100	#8-32 X 1"	100 PCS
SBH10050	#10-24 X 1/2"	100 PCS
SBH10058	#10-24 X 5/8"	100 PCS
SBH10075	#10-24 X 3/4"	100 PCS
SBH10100	#10-24 X 1"	100 PCS
SBH10125	#10-24 X 1 1/4"	100 PCS
SBH10150	#10-24 X 1 1/2"	100 PCS
SBH11050	#10-32 X 1/2"	100 PCS
SBH11058	#10-32 X 5/8"	100 PCS
SBH11075	#10-32 X 3/4"	100 PCS
SBH11100	#10-32 X 1"	100 PCS
SBH11150	#10-32 X 1 1/2"	100 PCS
SBH40038	1/4"-20 X 3/8"	100 PCS
SBH40050	1/4"-20 X 1/2"	100 PCS
SBH40058	1/4"-20 X 5/8"	100 PCS
SBH40075	1/4"-20 X 3/4"	100 PCS
SBH40100	1/4"-20 X 1"	100 PCS
SBH40125	1/4"-20 X 1 1/4"	100 PCS
SBH40150	1/4"-20 X 1 1/2"	100 PCS
SBH40200	1/4"-20 X 2"	100 PCS
SBH40250	1/4"-20 X 2 1/2"	100 PCS
SBH40350	1/4"-20 X 3 1/2"	100 PCS
SBH50050	5/16"-18 X 1/2"	100 PCS
SBH50075	5/16"-18 X 3/4"	100 PCS
SBH50100	5/16"-18 X 1"	100 PCS

PART NO.	DESCRIPTION	QTY
SBH50125	5/16"-18 X 1 1/4"	100 PCS
SBH50150	5/16"-18 X 1 1/2"	100 PCS
SBH50200	5/16"-18 X 2"	100 PCS
SBH50250	5/16"-18 X 2 1/2"	100 PCS
SBH60050	3/8"-16 X 1/2"	100 PCS
SBH60075	3/8"-16 X 3/4"	100 PCS
SBH60100	3/8"-16 X 1"	100 PCS
SBH60125	3/8"-16 X 1 1/4"	100 PCS
SBH60150	3/8"-16 X 1 1/2"	100 PCS
SBH60200	3/8"-16 X 2"	100 PCS
SBH60225	3/8"-16 X 2 1/4"	100 PCS
SBH60250	3/8"-16 X 2 1/2"	100 PCS
SBH60300	3/8"-16 X 3"	100 PCS
SBH60400	3/8"-16 X 4"	100 PCS
SBH80100	1/2"-13 X 1"	100 PCS
SBH80125	1/2"-13 X 1 1/4"	100 PCS
SBH80150	1/2"-13 X 1 1/2"	100 PCS
SBH80200	1/2"-13 X 2"	100 PCS



SOCKET CAP SCREW, STAINLESS 18-8, FLATHEAD

PART NO.	DESCRIPTION	QTY
FC00550	1"-8 X 5 1/2"	10 PCS
SFC04050	#4-40 X 1/2"	100 PCS
SFC06038	#6-32 X 3/8"	100 PCS
SFC06050	#6-32 X 1/2"	100 PCS
SFC06075	#6-32 X 3/4"	100 PCS
SFC06100	#6-32 X 1"	100 PCS
SFC08038	#8-32 X 3/8"	100 PCS
SFC08050	#8-32 X 1/2"	100 PCS
SFC08058	#8-32 X 5/8"	100 PCS
SFC08075	#8-32 X 3/4"	100 PCS
SFC08100	#8-32 X 1"	100 PCS
SFC08125	#8-32 X 1 1/4"	100 PCS
SFC10050	#10-24 X 1/2"	100 PCS
SFC10058	#10-24 X 5/8"	100 PCS
SFC10075	#10-24 X 3/4"	100 PCS
SFC10100	#10-24 X 1"	100 PCS
SFC10125	#10-24 X 1 1/4"	100 PCS
SFC11050	#10-32 X 1/2"	100 PCS
SFC11075	#10-32 X 3/4"	100 PCS
SFC11100	#10-32 X 1"	100 PCS
SFC40038	1/4"-20 X 3/8"	100 PCS
SFC40050	1/4"-20 X 1/2"	100 PCS
SFC40058	1/4"-20 X 5/8"	100 PCS
SFC40075	1/4"-20 X 3/4"	100 PCS
SFC40100	1/4"-20 X 1"	100 PCS
SFC40125	1/4"-20 X 1 1/4"	100 PCS
SFC40150	1/4"-20 X 1 1/2"	100 PCS
SFC40200	1/4"-20 X 2"	100 PCS
SFC40250	1/4"-20 X 2 1/2"	100 PCS
SFC40300	1/4"-20 X 3"	100 PCS
SFC50050	5/16"-18 X 1/2"	100 PCS
SFC50075	5/16"-18 X 3/4"	100 PCS
SFC50100	5/16"-18 X 1"	100 PCS
SFC50125	5/16"-18 X 1 1/4"	100 PCS
SFC50150	5/16"-18 X 1 1/2"	100 PCS
SFC50200	5/16"-18 X 2"	100 PCS
SFC60050	3/8"-16 X 1/2"	100 PCS
SFC60075	3/8"-16 X 3/4"	100 PCS
SFC60100	3/8"-16 X 1"	100 PCS
SFC60125	3/8"-16 X 1 1/4"	100 PCS
SFC60150	3/8"-16 X 1 1/2"	100 PCS
SFC60175	3/8"-16 X 1 3/4"	100 PCS
SFC60200	3/8"-16 X 2"	100 PCS

PART NO.	DESCRIPTION	QTY
SFC60250	3/8"-16 X 2 1/2"	50 PCS
SFC60300	3/8"-16 X 3"	50 PCS
SFC60350	3/8"-16 X 3 1/2"	50 PCS
SFC60450	3/8"-16 X 4 1/2"	50 PCS
SFC70100	7/16"-14 X 1"	100 PCS
SFC70150	7/16"-14 X 1 1/2"	100 PCS
SFC80100	1/2"-13 X 1"	100 PCS
SFC80125	1/2"-13 X 1 1/4"	100 PCS
SFC80150	1/2"-13 X 1 1/2"	50 PCS
SFC80175	1/2"-13 X 1 3/4"	50 PCS
SFC80200	1/2"-13 X 2"	50 PCS
SFC80225	1/2"-13 X 2 1/4"	50 PCS
SFC80300	1/2"-13 X 3"	50 PCS
SFC80350	1/2"-13 X 3 1/2"	25 PCS
SFC80400	1/2"-13 X 4"	25 PCS
SFCA0100	5/8"-11 X 1"	25 PCS
SFCA0125	5/8"-11 X 1 1/4"	25 PCS
SFCA0300	5/8"-11 X 3"	25 PCS
SFCA0350	5/8"-11 X 3 1/2"	25 PCS
SFCA0400	5/8"-11 X 4"	25 PCS
SFCA200	5/8"-11 X 2"	25 PCS
SFCB0250	3/4"-10 X 2 1/2"	20 PCS
SFCB0300	3/4"-10 X 3"	20 PCS
SFCD0350	1"-8 X 3 1/2"	EA
SFCF4050	1/4"-28 X 1/2"	100 PCS
SFCF4075	1/4"-28 X 3/4"	100 PCS
SFCF4100	1/4"-28 X 1"	100 PCS
SFCF4150	1/4"-28 X 1 1/2"	100 PCS
SFCF4200	1/4"-28 X 2"	100 PCS
SFCF5075	5/16"-24 X 3/4"	100 PCS
SFCF5100	5/16"-24 X 1"	100 PCS
SFCF5150	5/16"-24 X 1 1/2"	100 PCS
SFCF5200	5/16"-24 X 2"	100 PCS
SFCF6075	3/8"-24 X 3/4"	100 PCS
SFCF6100	3/8"-24 X 1"	100 PCS
SFCF6150	3/8"-24 X 1 1/2"	100 PCS
SFCF6200	3/8"-24 X 2"	100 PCS
SFCF8100	1/2"-20 X 1"	100 PCS

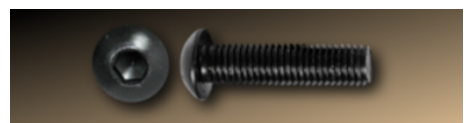

SOCKET CAP SCREW, STAINLESS BLACK OXIDE, BUTTONHEAD

PART NO.	DESCRIPTION	QTY
SBH10050-B	#10-24 X 1/2"	100 PCS



SOCKET CAP SCREW, PLAIN

PART NO.	DESCRIPTION	QTY
SI00018	#0-80 X 1/8"	100 PCS
SI00020	#0-80 X 3/16"	100 PCS
SI00025	#0-80 X 1/4"	100 PCS
SI00038	#0-80 X 3/8"	100 PCS
SI02020	#2-56 X 3/16"	100 PCS
SI02025	#2-56 X 1/4"	100 PCS
SI02038	#2-56 X 3/8"	100 PCS
SI02050	#2-56 X 1/2"	100 PCS
SI04025	#4-40 X 1/4"	100 PCS
SI04038	#4-40 X 3/8"	100 PCS
SI04050	#4-40 X 1/2"	100 PCS
SI04058	#4-40 X 5/8"	100 PCS
SI04075	#4-40 X 3/4"	100 PCS
SI04100	#4-40 X 1"	100 PCS

PART NO.	DESCRIPTION	QTY	PART NO.	DESCRIPTION	QTY	PART NO.	DESCRIPTION	QTY
SI04125	#4-40 X 1 1/4"	100 PCS	SI40400	1/4"-20 X 4"	100 PCS	SI80200	1/2"-13 X 2"	50 PCS
SI05025	#5-40 X 1/4"	100 PCS	SI40450	1/4"-20 X 4 1/2"	100 PCS	SI80225	1/2"-13 X 2 1/4"	50 PCS
SI05038	#5-40 X 3/8"	100 PCS	SI50038	5/16"-18 X 3/8"	100 PCS	SI80250	1/2"-13 X 2 1/2"	50 PCS
SI05050	#5-40 X 1/2"	100 PCS	SI50050	5/16"-18 X 1/2"	100 PCS	SI80275	1/2"-13 X 2 3/4"	50 PCS
SI05058	#5-40 X 5/8"	100 PCS	SI50058	5/16"-18 X 5/8"	100 PCS	SI80300	1/2"-13 X 3"	50 PCS
SI05075	#5-40 X 3/4"	100 PCS	SI50075	5/16"-18 X 3/4"	100 PCS	SI80325	1/2"-13 X 3 1/4"	50 PCS
SI06025	#6-32 X 1/4"	100 PCS	SI50078	5/16"-18 X 7/8"	100 PCS	SI80350	1/2"-13 X 3 1/2"	25 PCS
SI06038	#6-32 X 3/8"	100 PCS	SI50100	5/16"-18 X 1"	100 PCS	SI80375	1/2"-13 X 3 3/4"	25 PCS
SI06050	#6-32 X 1/2"	100 PCS	SI50125	5/16"-18 X 1 1/4"	100 PCS	SI80400	1/2"-13 X 4"	25 PCS
SI06058	#6-32 X 5/8"	100 PCS	SI50150	5/16"-18 X 1 1/2"	100 PCS	SI80450	1/2"-13 X 4 1/2"	25 PCS
SI06075	#6-32 X 3/4"	100 PCS	SI50175	5/16"-18 X 1 3/4"	100 PCS	SI80500	1/2"-13 X 5"	25 PCS
SI06078	#6-32 X 7/8"	100 PCS	SI50200	5/16"-18 X 2"	100 PCS	SI80550	1/2"-13 X 5 1/2"	25 PCS
SI06100	#6-32 X 1"	100 PCS	SI50225	5/16"-18 X 2 1/4"	100 PCS	SI80600	1/2"-13 X 6"	25 PCS
SI06125	#6-32 X 1 1/4"	100 PCS	SI50250	5/16"-18 X 2 1/2"	100 PCS	SI80650	1/2"-13 X 6 1/2"	25 PCS
SI06175	#6-32 X 1 3/4"	100 PCS	SI50275	5/16"-18 X 2 3/4"	100 PCS	SI80700	1/2"-13 X 7"	25 PCS
SI06200	#6-32 X 2"	100 PCS	SI50300	5/16"-18 X 3" 603F	100 PCS	SI80800	1/2"-13 X 8"	25 PCS
SI08018	#8-32 X 1/8"	100 PCS	SI50325	5/16"-18 X 3 1/4"	50 PCS	SI80900	1/2"-13 X 9"	25 PCS
SI08025	#8-32 X 1/4"	100 PCS	SI50350	5/16"-18 X 3 1/2"	50 PCS	SI90150	9/16"-12 X 1 1/2"	25 PCS
SI08038	#8-32 X 3/8"	100 PCS	SI50400	5/16"-18 X 4"	50 PCS	SI90400	9/16"-12 X 4"	25 PCS
SI08050	#8-32 X 1/2"	100 PCS	SI50450	5/16"-18 X 4 1/2"	50 PCS	SIA0100	5/8"-11 X 1"	25 PCS
SI08058	#8-32 X 5/8"	100 PCS	SI50500	5/16"-18 X 5"	50 PCS	SIA0125	5/8"-11 X 1 1/4"	25 PCS
SI08075	#8-32 X 3/4"	100 PCS	SI60050	3/8"-16 X 1/2"	100 PCS	SIA0150	5/8"-11 X 1 1/2"	25 PCS
SI08078	#8-32 X 7/8"	100 PCS	SI60058	3/8"-16 X 5/8"	100 PCS	SIA0175	5/8"-11 X 1 3/4"	25 PCS
SI08100	#8-32 X 1"	100 PCS	SI60075	3/8"-16 X 3/4"	100 PCS	SIA0200	5/8"-11 X 2"	25 PCS
SI08125	#8-32 X 1 1/4"	100 PCS	SI60078	3/8"-16 X 7/8"	100 PCS	SIA0225	5/8"-11 X 2 1/4"	25 PCS
SI08150	#8-32 X 1 1/2"	100 PCS	SI60100	3/8"-16 X 1"	100 PCS	SIA0250	5/8"-11 X 2 1/2"	25 PCS
SI08158	#8-32 X 1 5/8"	100 PCS	SI60100-D	3/8"-16 X 1"	100 PCS	SIA0275	5/8"-11 X 2 3/4"	25 PCS
SI08200	#8-32 X 2"	100 PCS	SI60125	3/8"-16 X 1 1/4"	100 PCS	SIA0300	5/8"-11 X 3"	25 PCS
SI10025	#10-24 X 1/4"	100 PCS	SI60150	3/8"-16 X 1 1/2"	100 PCS	SIA0325	5/8"-11 X 3 1/4"	25 PCS
SI10038	#10-24 X 3/8"	100 PCS	SI60175	3/8"-16 X 1 3/4"	100 PCS	SIA0350	5/8"-11 X 3 1/2"	25 PCS
SI10050	#10-24 X 1/2"	100 PCS	SI60200	3/8"-16 X 2"	100 PCS	SIA0400	5/8"-11 X 4"	25 PCS
SI10058	#10-24 X 5/8"	100 PCS	SI60225	3/8"-16 X 2 1/4"	100 PCS	SIA0450	5/8"-11 X 4 1/2"	25 PCS
SI10075	#10-24 X 3/4"	100 PCS	SI60250	3/8"-16 X 2 1/2"	50 PCS	SIA0500	5/8"-11 X 5"	25 PCS
SI10078	#10-24 X 7/8"	100 PCS	SI60275	3/8"-16 X 2 3/4"	50 PCS	SIA0550	5/8"-11 X 5 1/2"	25 PCS
SI10100	#10-24 X 1"	100 PCS	SI60300	3/8"-16 X 3"	50 PCS	SIA0600	5/8"-11 X 6"	25 PCS
SI10125	#10-24 X 1 1/4"	100 PCS	SI60325	3/8"-16 X 3 1/4"	50 PCS	SIA0650	5/8"-11 X 6 1/2"	25 PCS
SI10150	#10-24 X 1 1/2"	100 PCS	SI60350	3/8"-16 X 3 1/2"	50 PCS	SIA0700	5/8"-11 X 7"	25 PCS
SI10175	#10-24 X 1 3/4"	100 PCS	SI60375	3/8"-16 X 3 3/4"	50 PCS	SIA0800	5/8"-11 X 8"	25 PCS
SI10200	#10-24 X 2"	100 PCS	SI60400	3/8"-16 X 4"	50 PCS	SIA0X00	5/8"-11 X 10"	25 PCS
SI10250	#10-24 X 2 1/2"	100 PCS	SI60450	3/8"-16 X 4 1/2"	50 PCS	SIB0100	3/4"-10 X 1"	20 PCS
SI10300	#10-24 X 3"	100 PCS	SI60500	3/8"-16 X 5"	50 PCS	SIB0125	3/4"-10 X 1 1/4"	20 PCS
SI11016	#10-32 X 3/16"	100 PCS	SI60600	3/8"-16 X 6"	50 PCS	SIB0150	3/4"-10 X 1 1/2"	20 PCS
SI11025	#10-32 X 1/4"	100 PCS	SI60800	3/8"-16 X 8"	50 PCS	SIB0175	3/4"-10 X 1 3/4"	20 PCS
SI11038	#10-32 X 3/8"	100 PCS	SI70050	7/16"-14 X 1/2"	100 PCS	SIB0200	3/4"-10 X 2"	20 PCS
SI11050	#10-32 X 1/2"	100 PCS	SI70058	7/16"-14 X 5/8"	100 PCS	SIB0225	3/4"-10 X 2 1/4"	20 PCS
SI11058	#10-32 X 5/8"	100 PCS	SI70075	7/16"-14 X 3/4"	100 PCS	SIB0250	3/4"-10 X 2 1/2"	20 PCS
SI11075	#10-32 X 3/4"	100 PCS	SI70078	7/16"-14 X 7/8"	100 PCS	SIB0275	3/4"-10 X 2 3/4"	20 PCS
SI11078	#10-32 X 7/8"	100 PCS	SI70100	7/16"-14 X 1"	100 PCS	SIB0300	3/4"-10 X 3"	20 PCS
SI11100	#10-32 X 1"	100 PCS	SI70125	7/16"-14 X 1 1/4"	100 PCS	SIB0325	3/4"-10 X 3 1/4"	20 PCS
SI11125	#10-32 X 1 1/4"	100 PCS	SI70150	7/16"-14 X 1 1/2"	100 PCS	SIB0350	3/4"-10 X 3 1/2"	20 PCS
SI11150	#10-32 X 1 1/2"	100 PCS	SI70175	7/16"-14 X 1 3/4"	100 PCS	SIB0375	3/4"-10 X 3 3/4"	20 PCS
SI11175	#10-32 X 1 3/4"	100 PCS	SI70200	7/16"-14 X 2"	50 PCS	SIB0400	3/4"-10 X 4"	20 PCS
SI11200	#10-32 X 2"	100 PCS	SI70225	7/16"-14 X 2 1/4"	50 PCS	SIB0450	3/4"-10 X 4 1/2"	20 PCS
SI40025	1/4"-20 X 1/4"	100 PCS	SI70250	7/16"-14 X 2 1/2"	50 PCS	SIB0500	3/4"-10 X 5"	20 PCS
SI40038	1/4"-20 X 3/8"	100 PCS	SI70275	7/16"-14 X 2 3/4"	50 PCS	SIB0550	3/4"-10 X 5 1/2"	20 PCS
SI40050	1/4"-20 X 1/2"	100 PCS	SI70300	7/16"-14 X 3"	50 PCS	SIB0600	3/4"-10 X 6"	20 PCS
SI40058	1/4"-20 X 5/8"	100 PCS	SI70325	7/16"-14 X 3 1/4"	50 PCS	SIB0650	3/4"-10 X 6 1/2"	20 PCS
SI40075	1/4"-20 X 3/4"	100 PCS	SI70350	7/16"-14 X 3 1/2"	50 PCS	SIB0700	3/4"-10 X 7"	20 PCS
SI40078	1/4"-20 X 7/8"	100 PCS	SI70375	7/16"-14 X 3 3/4"	50 PCS	SIB0800	3/4"-10 X 8"	20 PCS
SI40100	1/4"-20 X 1"	100 PCS	SI70400	7/16"-14 X 4"	50 PCS	SIC0150	7/8"-9 X 1 1/2"	15 PCS
SI40125	1/4"-20 X 1 1/4"	100 PCS	SI70500	7/16"-14 X 5"	50 PCS	SIC0175	7/8"-9 X 1 3/4"	15 PCS
SI40150	1/4"-20 X 1 1/2"	100 PCS	SI70550	7/16"-14 X 5 1/2"	50 PCS	SIC0200	7/8"-9 X 2"	15 PCS
SI40175	1/4"-20 X 1 3/4"	100 PCS	SI70800	7/16"-14 X 8"	50 PCS	SIC0225	7/8"-9 X 2 1/4"	15 PCS
SI40200	1/4"-20 X 2"	100 PCS	SI80050	1/2"-13 X 1/2"	50 PCS	SIC0250	7/8"-9 X 2 1/2"	15 PCS
SI40225	1/4"-20 X 2 1/4"	100 PCS	SI80058	1/2"-13 X 5/8"	50 PCS	SIC0275	7/8"-9 X 2 3/4"	15 PCS
SI40250	1/4"-20 X 2 1/2"	100 PCS	SI80075	1/2"-13 X 3/4"	50 PCS	SIC0300	7/8"-9 X 3"	15 PCS
SI40275	1/4"-20 X 2 3/4"	100 PCS	SI80078	1/2"-13 X 7/8"	50 PCS	SIC0325	7/8"-9 X 3 1/4"	15 PCS
SI40300	1/4"-20 X 3"	100 PCS	SI80100	1/2"-13 X 1"	50 PCS	SIC0350	7/8"-9 X 3 1/2"	15 PCS
SI40325	1/4"-20 X 3 1/4"	100 PCS	SI80125	1/2"-13 X 1 1/4"	50 PCS	SIC0375	7/8"-9 X 3 3/4"	15 PCS
SI40350	1/4"-20 X 3 1/2"	100 PCS	SI80150	1/2"-13 X 1 1/2"	50 PCS	SIC0400	7/8"-9 X 4"	15 PCS
SI40375	1/4"-20 X 3 3/4"	100 PCS	SI80175	1/2"-13 X 1 3/4"	50 PCS	SIC0450	7/8"-9 X 4 1/2"	15 PCS

PART NO.	DESCRIPTION	QTY
SIC0500	7/8"-9 X 5"	15 PCS
SIC0550	7/8"-9 X 5 1/2"	15 PCS
SIC0600	7/8"-9 X 6"	15 PCS
SIC0650	7/8"-9 X 6 1/2"	15 PCS
SIC0700	7/8"-9 X 7"	15 PCS
SIC0800	7/8"-9 X 8"	15 PCS
SIC1000	7/8"-9 X 10"	15 PCS
SID0200	1"-8 X 2"	10 PCS
SID0225	1"-8 X 2 1/4"	10 PCS
SID0250	1"-8 X 2 1/2"	10 PCS
SID0275	1"-8 X 2 3/4"	10 PCS
SID0300	1"-8 X 3"	10 PCS
SID0325	1"-8 X 3 1/4"	10 PCS
SID0350	1"-8 X 3 1/2"	10 PCS
SID0400	1"-8 X 4"	10 PCS
SID0450	1"-8 X 4 1/2"	10 PCS
SID0500	1"-8 X 5"	10 PCS
SID0550	1"-8 X 5 1/2"	10 PCS
SID0600	1"-8 X 6"	10 PCS
SID0650	1"-8 X 6 1/2"	10 PCS
SID0700	1"-8 X 7"	10 PCS
SID0800	1"-8 X 8"	10 PCS
SIE0400	1 1/8"-7 X 4"	10 PCS
SIE0450	1 1/8"-7 X 4 1/2"	10 PCS
SIE0700	1 1/4 X 7" GR-8	10 PCS
SIF0300	1 1/4"-7 X 3"	10 PCS
SIF0350	1 1/4"-7 X 3 1/2"	10 PCS
SIF0400	1 1/4"-7 X 4"	10 PCS
SIF0450	1 1/4"-7 X 4 1/2"	10 PCS
SIF0500	1 1/4"-7 X 5"	10 PCS
SIF0550	1 1/4"-7 X 5 1/2"	10 PCS
SIF0800	1 1/4"-7 X 8"	10 PCS
SIF0900	1 1/4"-7 X 9"	10 PCS
SIG0500	1 1/2"-6 X 5"	5 PCS



SOCKET CAP SCREW, PLAIN, BUTTONHEAD

PART NO.	DESCRIPTION	QTY
BH04025	#4-40 X 1/4"	100 PCS
BH04038	#4-40 X 3/8"	100 PCS
BH04050	#4-40 X 1/2"	100 PCS
BH04075	#4-40 X 3/4"	100 PCS
BH06025	#6-32 X 1/4"	100 PCS
BH06038	#6-32 X 3/8"	100 PCS
BH06050	#6-32 X 1/2"	100 PCS
BH06058	#6-32 X 5/8"	100 PCS
BH06075	#6-32 X 3/4"	100 PCS
BH08025	#8-32 X 1/4"	100 PCS
BH08038	#8-32 X 3/8"	100 PCS
BH08050	#8-32 X 1/2"	100 PCS
BH08058	#8-32 X 5/8"	100 PCS
BH08075	#8-32 X 3/4"	100 PCS
BH08100	#8-32 X 1"	100 PCS
BH08150	#8-32 X 1 1/2"	100 PCS
BH10025	#10-24 X 1/4"	100 PCS
BH10038	#10-24 X 3/8"	100 PCS
BH10050	#10-24 X 1/2"	100 PCS
BH10058	#10-24 X 5/8"	100 PCS
BH10075	#10-24 X 3/4"	100 PCS
BH10078	#10-24 X 7/8"	100 PCS
BH10100	#10-24 X 1"	100 PCS
BH10125	#10-24 X 1 1/4"	100 PCS
BH10150	#10-24 X 1 1/2"	100 PCS
BH10175	#10-24 X 1 3/4"	100 PCS
BH11025	#10-32 X 1/4"	100 PCS

PART NO.	DESCRIPTION	QTY
BH11038	#10-32 X 3/8"	100 PCS
BH11050	#10-32 X 1/2"	100 PCS
BH11058	#10-32 X 5/8"	100 PCS
BH11075	#10-32 X 3/4"	100 PCS
BH11078	#10-32 X 7/8"	100 PCS
BH11100	#10-32 X 1"	100 PCS
BH11125	#10-32 X 1 1/4"	100 PCS
BH11150	#10-32 X 1 1/2"	100 PCS
BH40038	1/4"-20 X 3/8"	100 PCS
BH40050	1/4"-20 X 1/2"	100 PCS
BH40058	1/4"-20 X 5/8"	100 PCS
BH40075	1/4"-20 X 3/4"	100 PCS
BH40078	1/4"-20 X 7/8"	100 PCS
BH40100	1/4"-20 X 1"	100 PCS
BH40125	1/4"-20 X 1 1/4"	100 PCS
BH40150	1/4"-20 X 1 1/2"	100 PCS
BH40200	1/4"-20 X 2"	100 PCS
BH40250	1/4"-20 X 2 1/2"	100 PCS
BH50038	5/16"-18 X 3/8"	100 PCS
BH50050	5/16"-18 X 1/2"	100 PCS
BH50058	5/16"-18 X 5/8"	100 PCS
BH50075	5/16"-18 X 3/4"	100 PCS
BH50078	5/16"-18 X 7/8"	100 PCS
BH50100	5/16"-18 X 1"	100 PCS
BH50125	5/16"-18 X 1 1/4"	100 PCS
BH50150	5/16"-18 X 1 1/2"	100 PCS
BH50200	5/16"-18 X 2"	100 PCS
BH60050	3/8"-16 X 1/2"	100 PCS
BH60058	3/8"-16 X 5/8"	100 PCS
BH60075	3/8"-16 X 3/4"	100 PCS
BH60078	3/8"-16 X 7/8"	100 PCS
BH60100	3/8"-16 X 1"	100 PCS
BH60125	3/8"-16 X 1 1/4"	100 PCS
BH60150	3/8"-16 X 1 1/2"	100 PCS
BH60200	3/8"-16 X 2"	100 PCS
BH60250	3/8"-16 X 2 1/2"	50 PCS
BH60300	3/8"-16 X 3"	50 PCS
BH60500	3/8"-16 X 5"	50 PCS
BH80100	1/2"-13 X 1"	50 PCS
BH80125	1/2"-13 X 1 1/4"	50 PCS
BH80150	1/2"-13 X 1 1/2"	50 PCS
BH80200	1/2"-13 X 2"	50 PCS
BHA0100	5/8" X 1"	25 PCS
BHA0125	5/8" X 1 1/4"	25 PCS
BHA0150	5/8" X 1 1/2"	25 PCS
BHA0200	5/8" X 2"	25 PCS



SOCKET CAP SCREW, PLAIN, BUTTONHEAD, FINE

PART NO.	DESCRIPTION	QTY
BHF04025	1/4"-28 X 1/4"	100 PCS
BHF04050	1/4"-28 X 1/2"	100 PCS
BHF04058	1/4"-28 X 5/8"	100 PCS
BHF04075	1/4"-28 X 3/4"	100 PCS
BHF04100	1/4"-28 X 1"	100 PCS
BHF04125	1/4"-28 X 1 1/4"	100 PCS
BHF04150	1/4"-28 X 1 1/2"	100 PCS
BHF04200	1/4"-28 X 2"	100 PCS
BHF05050	5/16"-24 X 1/2"	100 PCS
BHF05075	5/16"-24 X 3/4"	100 PCS
BHF05100	5/16"-24 X 1"	100 PCS
BHF05125	5/16"-24 X 1 1/4"	100 PCS
BHF05150	5/16"-24 X 1 1/2"	100 PCS
BHF06050	3/8"-24 X 1/2"	100 PCS
BHF06075	3/8"-24 X 3/4"	100 PCS

PART NO.	DESCRIPTION	QTY
BHF06100	3/8"-24 X 1"	100 PCS
BHF06125	3/8"-24 X 1 1/4"	100 PCS
BHF06150	3/8"-24 X 1 1/2"	100 PCS
BHF08100	1/2"-20 X 1"	50 PCS



SOCKET CAP SCREW, PLAIN, FINE

PART NO.	DESCRIPTION	QTY
SIF4014	1/4"-28 X 1/4"	100 PCS
SIF4038	1/4"-28 X 3/8"	100 PCS
SIF4050	1/4"-28 X 1/2"	100 PCS
SIF4058	1/4"-28 X 5/8"	100 PCS
SIF4075	1/4"-28 X 3/4"	100 PCS
SIF4078	1/4"-28 X 7/8"	100 PCS
SIF4100	1/4"-28 X 1"	100 PCS
SIF4125	1/4"-28 X 1 1/4"	100 PCS
SIF4138	1/4"-28 X 1 3/8"	100 PCS
SIF4150	1/4"-28 X 1 1/2"	100 PCS
SIF4175	1/4"-28 X 1 3/4"	100 PCS
SIF4200	1/4"-28 X 2"	100 PCS
SIF4225	1/4"-28 X 2 1/4"	100 PCS
SIF4300	1/4"-28 X 3"	100 PCS
SIF5050	5/16"-24 X 1/2"	100 PCS
SIF5075	5/16"-24 X 3/4"	100 PCS
SIF5078	5/16"-24 X 7/8"	100 PCS
SIF5100	5/16"-24 X 1"	100 PCS
SIF5125	5/16"-24 X 1 1/4"	100 PCS
SIF5150	5/16"-24 X 1 1/2"	100 PCS
SIF5175	5/16"-24 X 1 3/4"	100 PCS
SIF5200	5/16"-24 X 2"	100 PCS
SIF5225	5/16"-24 X 2 1/4"	100 PCS
SIF5250	5/16"-24 X 2 1/2"	100 PCS
SIF5300	5/16"-24 X 3"	100 PCS
SIF6050	3/8"-24 X 1/2"	100 PCS
SIF6075	3/8"-24 X 3/4"	100 PCS
SIF6078	3/8"-24 X 7/8"	100 PCS
SIF6100	3/8"-24 X 1"	100 PCS
SIF6125	3/8"-24 X 1 1/4"	100 PCS
SIF6150	3/8"-24 X 1 1/2"	100 PCS
SIF6200	3/8"-24 X 2"	100 PCS
SIF6225	3/8"-24 X 2 1/4"	50 PCS
SIF6250	3/8"-24 X 2 1/2"	25 PCS
SIF6300	3/8"-24 X 3"	25 PCS
SIF6500	3/8"-24 X 5"	25 PCS
SIF7075	7/16"-20 X 3/4"	100 PCS
SIF7100	7/16"-20 X 1"	100 PCS
SIF7125	7/16"-20 X 1 1/4"	100 PCS
SIF7150	7/16"-20 X 1 1/2"	100 PCS
SIF7200	7/16"-20 X 2"	50 PCS
SIF7225	7/16"-20 X 2 1/4"	50 PCS
SIF7250	7/16"-20 X 2 1/2"	50 PCS
SIF7500	7/16"-20 X 5"	50 PCS
SIF80100	1/2"-20 X 1"	50 PCS
SIF8050	1/2"-20 X 1 1/2"	50 PCS
SIF8075	1/2"-20 X 3/4"	50 PCS
SIF8125	1/2"-20 X 1 1/4"	50 PCS
SIF8150	1/2"-20 X 1 1/2"	50 PCS
SIF8200	1/2"-20 X 2"	50 PCS
SIF8225	1/2"-20 X 2 1/4"	50 PCS
SIF8250	1/2"-20 X 2 1/2"	50 PCS
SIF8300	1/2"-20 X 3"	50 PCS
SIF8350	1/2"-20 X 3 1/2"	25 PCS
SIF8400	1/2"-20 X 4"	25 PCS
SIF90200	9/16"-18 X 2"	50 PCS
SIFA100	5/8"-18 X 1"	25 PCS
SIFA125	5/8"-18 X 1 1/4"	25 PCS

PART NO.	DESCRIPTION	QTY
SIFA150	5/8"-18 X 1 1/2"	25 PCS
SIFA175	5/8"-18 X 1 3/4"	25 PCS
SIFA200	5/8"-18 X 2"	25 PCS
SIFA225	5/8"-18 X 2 1/4"	25 PCS
SIFA250	5/8"-18 X 2 1/2"	25 PCS
SIFA350	5/8"-18 X 3 1/2"	25 PCS
SIFA375	5/8"-18 X 3 3/4"	25 PCS
SIFA400	5/8"-18 X 4"	25 PCS
SIFB325	3/4"-16 X 3 1/4"	20 PCS
SIFC300	7/8-14 X 3"	



SOCKET CAP SCREW, PLAIN, FLATHEAD

PART NO.	DESCRIPTION	QTY
FC04025	#4-40 X 1/4"	100 PCS
FC04038	#4-40 X 3/8"	100 PCS
FC04050	#4-40 X 1/2"	100 PCS
FC04058	#4-40 X 5/8"	100 PCS
FC04075	#4-40 X 3/4"	100 PCS
FC04100	#4-40 X 1"	100 PCS
FC05025	#5-40 X 1/4"	100 PCS
FC05038	#5-40 X 3/8"	100 PCS
FC05050	#5-40 X 1/2"	100 PCS
FC05058	#5-40 X 5/8"	100 PCS
FC05075	#5-40 X 3/4"	100 PCS
FC06025	#6-32 X 1/4"	100 PCS
FC06038	#6-32 X 3/8"	100 PCS
FC06050	#6-32 X 1/2"	100 PCS
FC06058	#6-32 X 5/8"	100 PCS
FC06075	#6-32 X 3/4"	100 PCS
FC06100	#6-32 X 1"	100 PCS
FC06125	#6-32 X 1 1/4"	100 PCS
FC08038	#8-32 X 3/8"	100 PCS
FC08050	#8-32 X 1/2"	100 PCS
FC08058	#8-32 X 5/8"	100 PCS
FC08075	#8-32 X 3/4"	100 PCS
FC08100	#8-32 X 1"	100 PCS
FC08150	#8-32 X 1 1/2"	100 PCS
FC10038	#10-24 X 3/8"	100 PCS
FC10050	#10-24 X 1/2"	100 PCS
FC10058	#10-24 X 5/8"	100 PCS
FC10075	#10-24 X 3/4"	100 PCS
FC10100	#10-24 X 1"	100 PCS
FC10125	#10-24 X 1 1/4"	100 PCS
FC10150	#10-24 X 1 1/2"	100 PCS
FC10200	#10-24 X 2"	100 PCS
FC11038	#10-32 X 3/8"	100 PCS
FC11050	#10-32 X 1/2"	100 PCS
FC11058	#10-32 X 5/8"	100 PCS
FC11075	#10-32 X 3/4"	100 PCS
FC11100	#10-32 X 1"	100 PCS
FC11125	#10-32 X 1 1/4"	100 PCS
FC11150	#10-32 X 1 1/2"	100 PCS
FC40038	1/4"-20 X 3/8"	100 PCS
FC40050	1/4"-20 X 1/2"	100 PCS
FC40058	1/4"-20 X 5/8"	100 PCS
FC40075	1/4"-20 X 3/4"	100 PCS
FC40100	1/4"-20 X 1"	100 PCS
FC40118	1/4"-20 X 1 1/8"	100 PCS
FC40125	1/4"-20 X 1 1/4"	100 PCS
FC40150	1/4"-20 X 1 1/2"	100 PCS
FC40175	1/4"-20 X 1 3/4"	100 PCS
FC40200	1/4"-20 X 2"	100 PCS
FC40250	1/4"-20 X 2 1/2"	100 PCS
FC40300	1/4"-20 X 3"	100 PCS

PART NO.	DESCRIPTION	QTY
FC50050	5/16"-18 X 1/2"	100 PCS
FC50058	5/16"-18 X 5/8"	100 PCS
FC50075	5/16"-18 X 3/4"	100 PCS
FC50100	5/16"-18 X 1"	100 PCS
FC50125	5/16"-18 X 1 1/4"	100 PCS
FC50150	5/16"-18 X 1 1/2"	100 PCS
FC50175	5/16"-18 X 1 3/4"	100 PCS
FC50200	5/16"-18 X 2"	100 PCS
FC50225	5/16"-18 X 2 1/4"	100 PCS
FC50250	5/16"-18 X 2 1/2"	100 PCS
FC50300	5/16"-18 X 3"	100 PCS
FC60050	3/8"-16 X 1/2"	100 PCS
FC60058	3/8"-16 X 5/8"	100 PCS
FC60075	3/8"-16 X 3/4"	100 PCS
FC60100	3/8"-16 X 1"	100 PCS
FC60125	3/8"-16 X 1 1/4"	100 PCS
FC60150	3/8"-16 X 1 1/2"	100 PCS
FC60175	3/8"-16 X 1 3/4"	100 PCS
FC60200	3/8"-16 X 2"	50 PCS
FC60225	3/8"-16 X 2 1/4"	50 PCS
FC60250	3/8"-16 X 2 1/2"	50 PCS
FC60300	3/8"-16 X 3"	50 PCS
FC60400	3/8"-16 X 4"	50 PCS
FC60450	3/8"-16 X 4 1/2"	50 PCS
FC60500	3/8"-16 X 5"	50 PCS
FC60600	3/8"-16 X 6"	50 PCS
FC70075	7/16"-14 X 3/4"	100 PCS
FC70100	7/16"-14 X 1"	100 PCS
FC70125	7/16"-14 X 1 1/4"	50 PCS
FC70150	7/16"-14 X 1 1/2"	50 PCS
FC70175	7/16"-14 X 1 3/4"	50 PCS
FC70200	7/16"-14 X 2"	50 PCS
FC80075	1/2"-13 X 3/4"	100 PCS
FC80100	1/2"-13 X 1"	100 PCS
FC80125	1/2"-13 X 1 1/4"	50 PCS
FC80150	1/2"-13 X 1 1/2"	50 PCS
FC80175	1/2"-13 X 1 3/4"	50 PCS
FC80200	1/2"-13 X 2"	50 PCS
FC80225	1/2"-13 X 2 1/4"	25 PCS
FC80250	1/2"-13 X 2 1/2"	25 PCS
FC80300	1/2"-13 X 3"	25 PCS
FC80350	1/2"-13 X 3 1/2"	25 PCS
FC80400	1/2"-13 X 4"	25 PCS
FC80450	1/2"-13 X 4 1/2"	25 PCS
FC80500	1/2"-13 X 5"	25 PCS
FCA0100	5/8"-11 X 1"	25 PCS
FCA0125	5/8"-11 X 1 1/4"	25 PCS
FCA0150	5/8"-11 X 1 1/2"	25 PCS
FCA0175	5/8"-11 X 1 3/4"	25 PCS
FCA0200	5/8"-11 X 2"	25 PCS
FCA0225	5/8"-11 X 2 1/4"	25 PCS
FCA0250	5/8"-11 X 2 1/2"	25 PCS
FCA0300	5/8"-11 X 3"	25 PCS
FCA0400	5/8"-11 X 4"	25 PCS
FCA0450	5/8"-11 X 4 1/2"	25 PCS
FCA0500	5/8"-11 X 5"	25 PCS
FCA0600	5/8"-11 X 6"	25 PCS
FCB0100	3/4"-10 X 1"	25 PCS
FCB0125	3/4"-10 X 1 1/4"	25 PCS
FCB0150	3/4"-10 X 1 1/2"	25 PCS
FCB0175	3/4"-10 X 1 3/4"	25 PCS
FCB0200	3/4"-10 X 2"	25 PCS
FCB0225	3/4"-10 X 2 1/4"	25 PCS
FCB0250	3/4"-10 X 2 1/2"	25 PCS
FCB0275	3/4"-10 X 2 3/4"	25 PCS
FCB0300	3/4"-10 X 3"	25 PCS
FCB0350	3/4"-10 X 3 1/2"	20 PCS
FCB0400	3/4"-10 X 4"	20 PCS
FCB0450	3/4"-10 X 4 1/2"	20 PCS
FCB0500	3/4"-10 X 5"	20 PCS
FCG0250	7/8"-9 X 2 1/2"	10 PCS

PART NO.	DESCRIPTION	QTY
FC00200	1"-8 X 2"	10 PCS
FC00250	1"-8 X 2 1/2"	10 PCS
FC00275	1"-8 X 2 3/4"	10 PCS
FC00300	1"-8 X 3"	10 PCS
FC00350	1"-8 X 3 1/2"	10 PCS
FC00450	1"-8 X 4 1/2"	10 PCS



SOCKET CAP SCREW, PLAIN, FLATHEAD, FINE

PART NO.	DESCRIPTION	QTY
FCF1125	#10-32 X 1 1/4"	100 PCS
FCF4038	1/4"-28 X 3/8"	100 PCS
FCF4050	1/4"-28 X 1/2"	100 PCS
FCF4058	1/4"-28 X 5/8"	100 PCS
FCF4075	1/4"-28 X 3/4"	100 PCS
FCF4100	1/4"-28 X 1"	100 PCS
FCF4125	1/4"-28 X 1 1/4"	100 PCS
FCF4150	1/4"-28 X 1 1/2"	100 PCS
FCF50058	5/16"-24 X 5/8"	100 PCS
FCF5050	5/16"-24 X 1/2"	100 PCS
FCF5058	5/16"-18 X 5/8"	100 PCS
FCF5075	5/16"-24 X 3/4"	100 PCS
FCF5100	5/16"-24 X 1"	100 PCS
FCF5125	5/16"-24 X 1 1/4"	100 PCS
FCF5150	5/16"-24 X 1 1/2"	100 PCS
FCF60058	3/8"-24 X 5/8"	100 PCS
FCF60075	3/8"-24 X 3/4"	100 PCS
FCF6100	3/8"-24 X 1"	100 PCS
FCF6125	3/8"-24 X 1 1/4"	100 PCS
FCF6150	3/8"-24 X 1 1/2"	100 PCS
FCF6200	3/8"-24 X 2"	100 PCS
FCF6250	3/8"-24 X 2 1/2"	100 PCS
FCF7150	7/16"-20 X 1 1/2"	100 PCS
FCF8100	1/2"-20 X 1"	50 PCS
FCF8125	1/2"-20 X 1 1/4"	25 PCS
FCF8150	1/2"-20 X 1 1/2"	25 PCS
FCF8175	1/2"-20 X 1 3/4"	25 PCS
FCF8200	1/2"-20 X 2"	25 PCS
FCF8300	1/2"-20 X 3 1/2"	25 PCS
FCFA150	5/8"-18 X 1 1/2"	25 PCS
FCFA200	5/8"-18 X 2"	25 PCS
FCFA350	5/8"-18 X 3 1/2"	25 PCS



SOCKET PIPE PLUG, STAINLESS 18-8

PART NO.	DESCRIPTION	QTY
SSPP0018	1/8"	EA
SSPP0025	1/4"	EA
SSPP0038	3/8"	EA
SSPP0080	1/2"	EA
SSPP0080	3/4"	EA

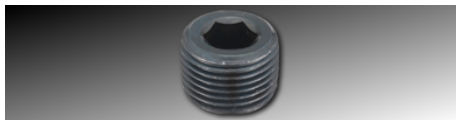

SOCKET PIPE PLUG, PLAIN

PART NO.	DESCRIPTION	QTY
SPP0016	1/16"	EA
SPP0018	1/8"	EA
SPP0025	1/4"	EA
SPP0038	3/8"	EA
SPP0050	1/2"	EA
SPP0075	3/4"	EA
SPP0100	1"	EA
SPPB140	1/4"-20	EA

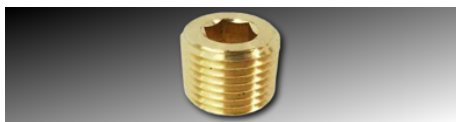

SOCKET PIPE PLUG, BRASS

PART NO.	DESCRIPTION	QTY
SPPB040	1/4"	EA



SOCKET SHOULDER BOLT, PLAIN

PART NO.	DESCRIPTION	QTY
SE04038	1/4" X 3/8"	EA
SE04050	1/4" X 1/2"	EA
SE04058	1/4" X 5/8"	EA
SE04075	1/4" X 3/4"	EA
SE04100	1/4" X 1"	EA
SE04125	1/4" X 1 1/4"	EA
SE04200	1/4" X 2"	EA
SE05038	5/16" X 3/8"	EA
SE05050	5/16" X 1/2"	EA
SE05058	5/16" X 5/8"	EA
SE05075	5/16" X 3/4"	EA
SE05100	5/16" X 1"	EA
SE05175	5/16" X 1 3/4"	EA
SE05250	5/16" X 2 1/2"	EA
SE06050	3/8" X 1/2"	EA
SE06058	3/8" X 5/8"	EA
SE06075	3/8" X 3/4"	EA
SE06100	3/8" X 1"	EA
SE06125	3/8" X 1 1/4"	EA
SE06150	3/8" X 1 1/2"	EA
SE06175	3/8" X 1 3/4"	EA
SE06200	3/8" X 2"	EA
SE06225	3/8" X 2 1/4"	EA
SE06350	3/8" X 3 1/2"	EA
SE08050	1/2" X 1/2"	EA
SE08058	1/2" X 5/8"	EA
SE08075	1/2" X 3/4"	EA
SE08100	1/2" X 1"	EA
SE08125	1/2" X 1 1/4"	EA
SE08150	1/2" X 1 1/2"	EA
SE08200	1/2" X 2"	EA
SE08225	1/2" X 2 1/4"	EA
SE08300	1/2" X 3"	EA
SE08325	1/2" X 3 1/4"	EA
SE08400	1/2" X 4"	EA
SE08475	1/2" X 4 3/4"	EA
SE0A100	5/8" X 1"	EA
SE0A125	5/8" X 1 1/4"	EA

PART NO.	DESCRIPTION	QTY
SE0A150	5/8" X 1 1/2"	EA
SE0A200	5/8" X 2"	EA
SE0A225	5/8" X 2 1/4"	EA
SE0A250	5/8" X 2 1/2"	EA
SE0A275	5/8" X 2 3/4"	EA
SE0A300	5/8" X 3"	EA
SE0A350	5/8" X 3 1/2"	EA
SE0A400	5/8" X 4"	EA
SE0A450	5/8" X 4 1/2"	EA
SE0B150	3/4" X 1 1/2"	EA
SE0D250	1"-8 X 2 1/2"	EA
SEB0125	3/4" X 1 1/4"	EA



DRIVER BIT, FOR ACOUSTICAL LAGS

PART NO.	DESCRIPTION	QTY
BITACLAG		EA



LAG SCREW, ACOUSTICAL, PLAIN

PART NO.	DESCRIPTION	QTY
ACL4300	1/4" X 3"	100 PCS
ACL4400	1/4" X 4"	100 PCS
ACL4500	1/4" X 5"	100 PCS



LAG SCREW, ACOUSTICAL, PLAIN, SHOULDER

PART NO.	DESCRIPTION	QTY
ACLS420	1/4" X 2"	100 PCS



LAG SCREW, ACOUSTICAL, SELF-DRILLING

PART NO.	DESCRIPTION	QTY
ACLT420	1/4"-20 X 2"	100 PCS
ACLT427	1/4"-20 X 3"	100 PCS

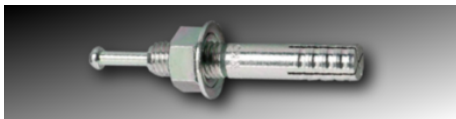

ALL ANCHOR, ZINC PLATED

PART NO.	DESCRIPTION	QTY
C2045	1/4" X 1 3/4"	100 PCS
C2060	1/4" X 2 3/8"	100 PCS
C2550	5/16" X 2"	100 PCS
C2570	5/16" X 2 3/4"	100 PCS
C3060	3/8" X 2 3/8"	100 PCS
C3090	3/8" X 3 1/2"	100 PCS
C3120	3/8" X 4 3/4"	100 PCS
C4070	1/2" X 2 3/4"	50 PCS
C4090	1/2" X 3 1/2"	50 PCS
C4120	1/2" X 4 3/4"	50 PCS
C4150	1/2" X 6"	50 PCS
C5100	5/8" X 4"	30 PCS
C5120	5/8" X 4 3/4"	30 PCS
C5150	5/8" X 6"	25 PCS
C6130	3/4" X 5"	20 PCS
C6150	3/4" X 6"	15 PCS
C6190	3/4" X 7 1/2"	10 PCS



ALLIGATOR TOGGLER

PART NO.	DESCRIPTION	QTY
TOGA510	#AF5 3/16"	200 PCS
TOGA614	#AF6 1/4"	100 PCS
TOGA8516	#AF8 5/16"	100 PCS



ANCHOR BOLT, STAINLESS 18-8

PART NO.	DESCRIPTION	QTY
ABSS5812	5/8"-11 X 12"	EA



ANCHOR BOLT, PLAIN

PART NO.	DESCRIPTION	QTY
ABO08800	1/2 X 8	100 PCS
ABO8600	1/2 X 6	100 PCS
ABO8X00	1/2 X 10	100 PCS
ABO8X20	1/2 X 12	100 PCS
ABO8X40	1/2 X 14	50 PCS
ABO8X60	1/2 X 16	50 PCS
ABO8X80	1/2 X 18	50 PCS
ABO8XX0	1/2 X 20	40 PCS
ABOA333	5/8 X 33 1/2	EA
ABOA600	5/8 X 6	50 PCS
ABOA800	5/8 X 8	50 PCS
ABOAX00	5/8 X 10	50 PCS
ABOAX20	5/8 X 12	50 PCS
ABOAX40	5/8 X 14	40 PCS
ABOAX60	5/8 X 16	40 PCS
ABOAX80	5/8 X 18	20 PCS
ABOAXX0	5/8 X 20	20 PCS
ABOAXX4	5/8 X 24	20 PCS
ABOAXX6	5/8 X 26	20 PCS
ABOB600	3/4 X 6	50 PCS
ABOB800	3/4 X 8	50 PCS
ABOBX00	3/4 X 10	50 PCS
ABOBX20	3/4 X 12	50 PCS
ABOBX40	3/4 X 14	40 PCS
ABOBX60	3/4 X 16	40 PCS
ABOBX80	3/4 X 18	20 PCS
ABOBXX0	3/4 X 20	20 PCS
ABOBXX4	3/4 X 24	20 PCS
ABOBXX8	3/4 X 28	20 PCS
ABOC600	7/8 X 6	20 PCS
ABOC800	7/8 X 8	20 PCS
ABOCX00	7/8 X 10	20 PCS
ABOCX20	7/8 X 12	20 PCS
ABOCX40	7/8 X 14	20 PCS
ABOCX60	7/8 X 16	20 PCS
ABOCX80	7/8 X 18	EA
ABOCXX0	7/8 X 20	EA
ABOD800	1 X 8	20 PCS
ABODX00	1 X 10	20 PCS
ABODX20	1 X 12	20 PCS
ABODX40	1 X 14	20 PCS
ABODX60	1 X 16	EA
ABODX80	1 X 18	EA

PART NO.	DESCRIPTION	QTY
ABODXX0	1 X 20	EA
ABODXX4	1 X 24	EA
ABODXX8	1 X 28	EA
ABODXXX	1 X 30	EA
ABODXXX6	1 X 36	EA
ABOEXX4	1 1/8 X 24	EA
ABOFXX4	1 1/4 X 24	EA
ABOFXXX	1 1/4 X 30	EA



ANCHOR KIT, PLASTIC

PART NO.	DESCRIPTION	QTY
ANCKIT10	#10-#12	100 PCS
ANCKIT8	#8-#10	100 PCS



ANCHOR KIT, PLASTIC, HEX

PART NO.	DESCRIPTION	QTY
ANCKIT10-H	#10-#12	100 PCS



ANCHOR KIT, PLASTIC, SUPER

PART NO.	DESCRIPTION	QTY
ANCKITS1012	#10-#12	100 PCS



ANCHOR KIT, PLASTIC, SUPER RIBBED W/ WINGS

PART NO.	DESCRIPTION	QTY
ANCKIT81	#6-8	100 PCS



ANCHOR SETTING TOOL

PART NO.	DESCRIPTION	QTY
JD114	1/4"	EA
JD238	3/8"	EA
JD312	1/2"	EA
JD458	5/8"	EA
JD534	3/4"	EA



ANCHOR SETTING TOOL, MULTI-SET DROP-IN

PART NO.	DESCRIPTION	QTY
RT114	1/4"	EA
RT138	3/8"	EA
RT312	1/2"	EA
RT458	5/8"	EA
RT534	3/4"	EA



DOUBLE EXPANSION ANCHOR

PART NO.	DESCRIPTION	QTY
DBL4	1/4	50 PCS
DBL5	5/16	50 PCS
DBL6	3/8	50 PCS
DBL8	1/2	25 PCS
DBLA	5/8	25 PCS
DBLB	3/4	10 PCS
DBLC	7/8	10 PCS



DOWEL SCREW

PART NO.	DESCRIPTION	QTY
DS10150	3/16 X 1 1/2	100 PCS
DS10175	3/16 X 1 3/4	100 PCS
DS10200	3/16 X 2	100 PCS
DS10250	3/16 X 2 1/2	100 PCS
DS10300	3/16 X 3	100 PCS
DS40150	1/4 X 1 1/2	100 PCS
DS40175	1/4 X 1 3/4	100 PCS
DS40200	1/4 X 2	100 PCS
DS40250	1/4 X 2 1/2	100 PCS
DS40300	1/4 X 3	100 PCS
DS40350	1/4 X 3 1/2	100 PCS
DS50150	5/16 X 1 1/2	100 PCS
DS50175	5/16 X 1 3/4	100 PCS
DS50200	5/16 X 2	100 PCS
DS50250	5/16 X 2 1/2	100 PCS
DS50300	5/16 X 3	100 PCS
DS50350	5/16 X 3 1/2	50 PCS
DS50400	5/16 X 4	50 PCS
DS50450	5/16 X 4 1/2	50 PCS
DS50500	5/16 X 5	50 PCS
DS60200	3/8 X 2	50 PCS
DS60250	3/8 X 2 1/2	50 PCS
DS60300	3/8 X 3	50 PCS
DS60350	3/8 X 3 1/2	50 PCS
DS60400	3/8 X 4	50 PCS
DS60450	3/8 X 4 1/2	50 PCS
DS60500	3/8 X 5	50 PCS
DS60550	3/8 X 5 1/2	50 PCS
DS60600	3/8 X 6	50 PCS
DS80700	1/2 X 7	25 PCS
DSA0XX4	5/8" X 24"	EA

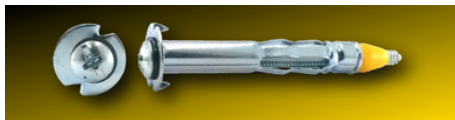

DRIVIN WALL ANCHOR, ZINC PLATED, COMBO

PART NO.	DESCRIPTION	QTY
HWDS018	1/8 XS	100 PCS
HWDS019	1/8 S	100 PCS
HWDS118	1/8 L	100 PCS
HWDS119	1/8 SL	100 PCS



DRIVIN WALL ANCHOR, ZINC PLATED, HEX-HEAD

PART NO.	DESCRIPTION	QTY
HWDL018	1/8 S	100 PCS
HWDL019	1/8 L	100 PCS

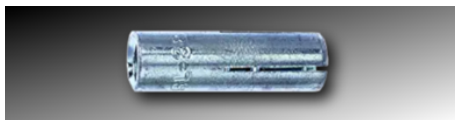

DROP-IN ANCHOR, ZINC PLATED, LIPLESS

PART NO.	DESCRIPTION	QTY
RL114	1/4"-20	100 PCS
RL238	3/8"-16	50 PCS
RL312	1/2"-13	25 PCS
RL458	5/8"-11	10 PCS
RL534	3/4"-10	10 PCS

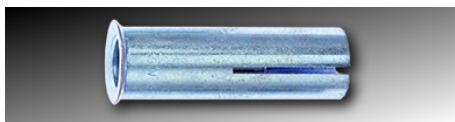

DROP-IN ANCHOR, ZINC PLATED, MULTI-SET

PART NO.	DESCRIPTION	QTY
RM114	1/4"-20	100 PCS
RM238	3/8"-16	50 PCS
RM312	1/2"-13	25 PCS
RM338	3/8" X 3/4	10 PCS
RM458	5/8"-11	10 PCS
RM534	3/4"-10	10 PCS



DROP-IN ANCHOR, STAINLESS 18-8

PART NO.	DESCRIPTION	QTY
SRM114	1/4"	100 PCS
SRM238	3/8"	50 PCS
SRM312	1/2"	25 PCS
SRM458	5/8"	10 PCS
SRM534	3/4"	10 PCS



E-Z ANCHOR, SNAPSKRU

PART NO.	DESCRIPTION	QTY
TOG1000		EA



E-Z ANCHOR, METAL

PART NO.	DESCRIPTION	QTY
EZ10000		100 PCS
EZM050		100 PCS



E-Z ANCHOR, PLASTIC

PART NO.	DESCRIPTION	QTY
EZP050		100 PCS
EZP100		100 PCS

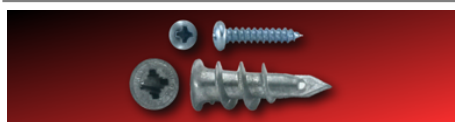

E-Z ANCHOR KIT, METAL

PART NO.	DESCRIPTION	QTY
EZKIT100		50 PCS
EZKIT125		50 PCS

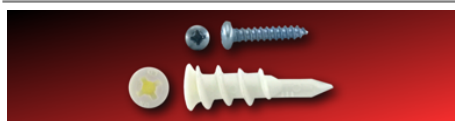

E-Z ANCHOR KIT, PLASTIC

PART NO.	DESCRIPTION	QTY
EZPKIT81		50 PCS



E-Z TOGGLE, ZINC PLATED

PART NO.	DESCRIPTION	QTY
EZT0200	2 1/8"	EA
EZT0300	3"	EA
EZT0400	4"	EA



FOUNDATION ANCHOR BOLT, HOT DIPPED GALVANIZED

PART NO.	DESCRIPTION	QTY
HGAB0880	1/2"-13 X 8"	100 PCS
HGAB08X00	1/2"-13 X 10"	100 PCS

PART NO.	DESCRIPTION	QTY
HGAB08X20	1/2"-13 X 12"	100 PCS
HGAB0A800	5/8"-11 X 8"	50 PCS
HGAB0AX00	5/8"-11 X 10"	50 PCS
HGAB0AX20	5/8"-11 X 12"	50 PCS
HGAB0AX40	5/8"-11 X 14"	50 PCS
HGAB0AX60	5/8"-11 X 16"	50 PCS
HGAB0AX80	5/8"-11 X 18"	20 PCS
HGAB0AXX0	5/8"-11 X 20"	20 PCS
HGAB0AXX4	5/8"-11 X 24"	20 PCS
HGAB0B800	3/4"-10 X 8"	50 PCS
HGAB0BX00	3/4"-10 X 10"	50 PCS
HGAB0BX20	3/4"-10 X 12"	50 PCS
HGAB0BX40	3/4"-10 X 14"	50 PCS
HGAB0BX60	3/4"-10 X 16"	40 PCS
HGAB0BX80	3/4"-10 X 18"	20 PCS
HGAB0BXX0	3/4"-10 X 20"	20 PCS
HGAB0BXX4	3/4"-10 X 24"	20 PCS
HGAB0CX00	7/8-9 X 10"	20 PCS
HGAB0CX20	7/8-9 X 12"	20 PCS
HGAB0CX40	7/8-9 X 14"	20 PCS
HGAB0CX60	7/8-9 X 16"	20 PCS
HGAB0DX12	1"-8 X 12"	20 PCS
HGAB0DX36	1"-8 X 36"	20 PCS
HGAB0DXX4	1-8 X 24"	20 PCS
HGAB0FX24	1 1/4"-7 X 24"	20 PCS



HANGER BOLT

PART NO.	DESCRIPTION	QTY
HB08100	#8-32 X 1	100 PCS
HB10100	#10-24 X 1	100 PCS
HB10150	#10-24 X 1 1/2	100 PCS
HB10200	#10-24 X 2	100 PCS
HB10250	#10-24 X 2 1/2	100 PCS
HB10300	#10-24 X 3	100 PCS
HB10350	#10-24 X 3 1/2	100 PCS
HB40150	1/4-20 X 1 1/2	100 PCS
HB40175	1/4-20 X 1 3/4	100 PCS
HB40200	1/4-20 X 2	100 PCS
HB40225	1/4-20 X 2 1/4	100 PCS
HB40250	1/4-20 X 2 1/2	100 PCS
HB40300	1/4-20 X 3	100 PCS
HB40350	1/4-20 X 3 1/2	100 PCS
HB40400	1/4-20 X 4	100 PCS
HB40450	1/4-20 X 4 1/2	100 PCS
HB40500	1/4-20 X 5	100 PCS
HB40600	1/4-20 X 6	100 PCS
HB50150	5/16-18 X 1 1/2	100 PCS
HB50175	5/16-18 X 1 3/4	100 PCS
HB50200	5/16-18 X 2	100 PCS
HB50250	5/16-18 X 2 1/2	100 PCS
HB50275	5/16-18 X 2 3/4	100 PCS
HB50300	5/16-18 X 3	100 PCS
HB50350	5/16-18 X 3 1/2	50 PCS
HB50400	5/16-18 X 4	50 PCS
HB50450	5/16-18 X 4 1/2	50 PCS
HB50500	5/16-18 X 5	50 PCS
HB50550	5/16-18 X 5 1/2	50 PCS
HB50600	5/16-18 X 6	50 PCS
HB60200	3/8-16 X 2	50 PCS
HB60250	3/8-16 X 2 1/2	50 PCS
HB60300	3/8-16 X 3	50 PCS
HB60350	3/8-16 X 3 1/2	50 PCS
HB60400	3/8-16 X 4	50 PCS
HB60450	3/8-16 X 4 1/2	50 PCS
HB60500	3/8-16 X 5	50 PCS

PART NO.	DESCRIPTION	QTY
HB60550	3/8-16 X 5 1/2	50 PCS
HB60600	3/8-16 X 6	50 PCS
HB80600	1/2-13 X 6	25 PCS
HB80800	1/2-13 X 8	25 PCS
HB80X00	1/2-13 X 10	25 PCS



HOLLOW WALL ANCHOR, ZINC PLATED, COMBO

PART NO.	DESCRIPTION	QTY
HWL0001	1/8 XS	100 PCS
HWL0002	1/8 MS	100 PCS
HWL0003	1/8 S	100 PCS
HWL0004	1/8 L	100 PCS
HWL0005	1/8 XL	100 PCS
HWL0006	3/16 XS	100 PCS
HWL0007	3/16 MS	100 PCS
HWL0008	3/16 S	50 PCS
HWL0009	3/16 L	50 PCS
HWL0010	3/16 XL	50 PCS
HWL0011	1/4 S	50 PCS
HWL0012	1/4 L	50 PCS
HWL0013	1/4 XL	50 PCS



HOLLOW WALL ANCHOR, ZINC PLATED, HEX-HEAD

PART NO.	DESCRIPTION	QTY
HWL0014	1/8 S	100 PCS
HWL0015	1/8 L	100 PCS



LAG SHIELD, ZINC ALLOY, LONG

PART NO.	DESCRIPTION	QTY
LSL0004	1/4 L	50 PCS
LSL0005	5/16 L	50 PCS
LSL0006	3/8 L	50 PCS
LSL0008	1/2 L	25 PCS
LSL000A	5/8 L	25 PCS
LSL000B	3/4 L	10 PCS



LAG SHIELD, ZINC ALLOY, SHORT

PART NO.	DESCRIPTION	QTY
LSS0004	1/4 S	50 PCS
LSS0005	5/16 S	50 PCS
LSS0006	3/8 S	50 PCS
LSS0008	1/2 S	50 PCS
LSS000A	5/8 S	25 PCS
LSS000B	3/4 S	10 PCS

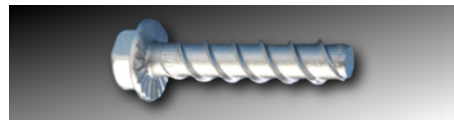

LDT ANCHOR, LARGE DIAMETER TAPCON

PART NO.	DESCRIPTION	QTY
LDT3444	3/4" X 4 1/2"	10 PCS
LDT3454	3/4" X 5 1/2"	10 PCS
LDT3462	3/4" X 6 1/4"	10 PCS
LDT3816	3/8" X 1 3/4"	50 PCS
LDT3824	3/8" X 2 1/2"	50 PCS
LDT3830	3/8" X 3"	50 PCS
LDT3840	3/8" X 4"	50 PCS
LDT5830	5/8" X 3"	10 PCS
LDT5840	5/8" X 4"	10 PCS
LDT5850	5/8" X 5"	10 PCS
LDT5860	5/8" X 6"	10 PCS
LDT8300	1/2" X 3"	25 PCS
LDT8400	1/2" X 4"	25 PCS
LDT8500	1/2" X 5"	25 PCS
LDT8600	1/2" X 6"	25 PCS



MACHINE SCREW ANCHOR, PLAIN

PART NO.	DESCRIPTION	QTY
MSA0010	#10-24	100 PCS
MSA0040	1/4-20	100 PCS
MSA0050	5/16-18	100 PCS
MSA0060	3/8-16	100 PCS



NAIL-IN ANCHOR, LEAD

PART NO.	DESCRIPTION	QTY
LD3078	3/16" X 7/8"	100 PCS
LD4075	1/4" X 3/4"	100 PCS
LD4100	1/4" X 1"	100 PCS
LD4125	1/4" X 1 1/4"	100 PCS
LD4150	1/4" X 1 1/2"	100 PCS
LD4200	1/4" X 2"	100 PCS

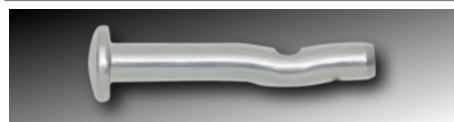

RAWL SPIKE, ZINC PLATED, MUSHROOM-HEAD

PART NO.	DESCRIPTION	QTY
RAWL420	1/4" X 2"	100 PCS
RAWL430	1/4" X 3"	100 PCS
RAWL6250	3/8" X 2 1/2"	EA
RAWL8275	1/2" X 2 3/4"	EA

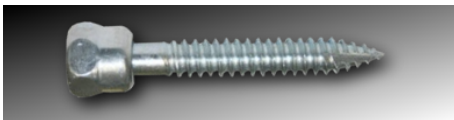

ROD HANGER SAMMYS, ZINC PLATED

PART NO.	DESCRIPTION	QTY
RODGST100	1/4" X 1"	EA
RODGST2	1/2" X 2"	EA
RODGST200	1/4" X 2"	EA
RODGST3	1/2" X 3"	EA
RODGST3-P	1/2" X (5/16" X 2 1/2")	EA
RODGST300	1/4" X 3"	EA
RODGST4	1/2" X 4"	EA
RODHGST20	3/8" X 2"	EA
RODHGST25-380	3/8" X 2 1/2"	EA

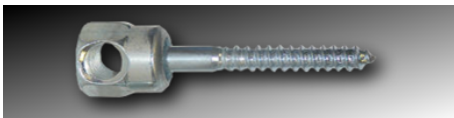

ROD HANGER SAMMYS, ZINC PLATED, S/H

PART NO.	DESCRIPTION	QTY
RODHSWG20	3/8" X 2"	EA



ROD HANGER SAMMYS, ZINC PLATED, SELF-DRILLING

PART NO.	DESCRIPTION	QTY
ROD806825	1/2" X 1 1/2"	EA
RODDST40	1/4" X 1 1/2"	EA
RODDST41	1/4" X 1" X 3/8"	EA
RODDST51	5/16" X 1 1/4" X 1/2"	EA
RODDST62	1/4" X 2" X 3/8"	EA
RODDST63	1/4" X 3" X 3/8"	EA
RODDST80	1/2" X 1 1/4"	EA
RODHDST516	3/8" X 1 1/4"	EA



ROD HANGER SAMMYS, STAINLESS 18-8

PART NO.	DESCRIPTION	QTY
RODGST30	3/8" X 3"	EA



SCREW ANCHOR, LEAD

PART NO.	DESCRIPTION	QTY
HWL0609	#6-#8 X 3/4	100 PCS
HWL0610	#6-#8 X 1	100 PCS
HWL0615	#6-#8 X 1 1/2	100 PCS
HWL1007	#10-#14 X 3/4	100 PCS
HWL1010	#10-#14 X 1	100 PCS
HWL1015	#10-#14 X 1 1/2	100 PCS
HWL1407	1/4 X 3/4	100 PCS

PART NO.	DESCRIPTION	QTY
HWL1410	1/4 X 1	100 PCS
HWL1415	1/4 X 1 1/2	100 PCS



SCREW ANCHOR, PLASTIC

PART NO.	DESCRIPTION	QTY
HWP0407	#6-#8 X 3/4	100 PCS
HWP0610	#8-#10 X 7/8	100 PCS
HWP1010	#10-#12 X 1	100 PCS
HWP1413	#14-#16 X 1 3/8	100 PCS
HWP1415	#14-#16 X 1 1/2	100 PCS
HWP1425	#8-#10-#12 X 1 1/4	100 PCS



SCREW ANCHOR, PLASTIC, RIBBED

PART NO.	DESCRIPTION	QTY
HWR0608	#6-#8	100 PCS
HWR1012	#10-#12	100 PCS
HWR1416	#14-#16	100 PCS

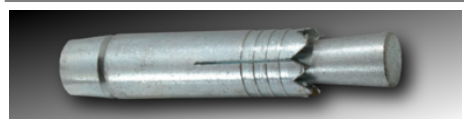

SELF-DRILLING ANCHOR, ZINC PLATED

PART NO.	DESCRIPTION	QTY
SD114	1/4"	100 PCS
SD216	5/16"	100 PCS
SD338	3/8"	50 PCS
SD412	1/2"	50 PCS
SD558	5/8"	25 PCS
SD634	3/4"	25 PCS

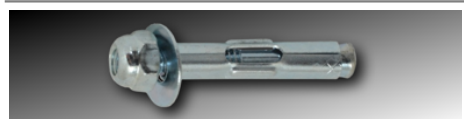

SLEEVE ANCHOR, ZINC PLATED, ACORN-HEAD

PART NO.	DESCRIPTION	QTY
AN1405	1/4"-20 X 5/8"	100 PCS
AN1413	1/4"-20 X 1 3/8"	100 PCS
AN1422	1/4"-20 X 2 1/4"	100 PCS



SLEEVE ANCHOR, ZINC PLATED, FLATHEAD

PART NO.	DESCRIPTION	QTY
FS1411	1/4"-20 X 1 1/2"	100 PCS
FS1420	1/4"-20 X 2 1/4"	100 PCS
FS1430	1/4"-20 X 3 1/8"	100 PCS
FS1440	1/4"-20 X 4"	100 PCS
FS3826	3/8"-16 X 2 7/8"	100 PCS

PART NO.	DESCRIPTION	QTY
FS3840	3/8"-16 X 4"	100 PCS
FS3850	3/8"-16 X 5"	100 PCS
FS3860	3/8"-16 X 6"	100 PCS



SLEEVE ANCHOR, ZINC PLATED, HEX-HEAD

PART NO.	DESCRIPTION	QTY
HN11614	5/16"-18 X 1 1/2"	100 PCS
HN11624	5/16"-18 X 2 1/2"	100 PCS
HN23817	3/8"-16 X 1 7/8"	50 PCS
HN23830	3/8"-16 X 3"	50 PCS
HN31222	1/2"-13 X 2 1/4"	25 PCS
HN31230	1/2"-13 X 3"	25 PCS
HN31240	1/2"-13 X 4"	25 PCS
HN31260	1/2"-13 X 6"	25 PCS
HN45822	5/8"-11 X 2 1/4"	25 PCS
HN45830	5/8"-11 X 3"	25 PCS
HN45842	5/8"-11 X 4 1/4"	10 PCS
HN45860	5/8"-11 X 6"	10 PCS
HN53424	3/4"-10 X 2 1/2"	10 PCS
HN53440	3/4"-10 X 4"	5 PCS
HN53462	3/4"-10 X 6 1/4"	5 PCS



SLEEVE ANCHOR, ZINC PLATED, SLOTTED, ROUNDHEAD

PART NO.	DESCRIPTION	QTY
RS1411	1/4"-20 X 1 3/8"	100 PCS
RS1420	1/4"-20 X 2"	100 PCS
RS1426	1/4"-20 X 2 7/8"	100 PCS
RS3824	3/8"-16 X 2 5/8"	50 PCS



SNAP TOGGLER, STAINLESS 18-8

PART NO.	DESCRIPTION	QTY
T0GS040	1/4"-20	EA



SPLIT FAST ANCHOR, ZINC PLATED

PART NO.	DESCRIPTION	QTY
SFA3300	3/16" X 3"	100 PCS
SFA4200	1/4" X 2"	100 PCS
SFA4250	1/4" X 2 1/2"	100 PCS
SFA4300	1/4" X 3"	100 PCS
SFA4400	1/4" X 4"	100 PCS



SUPER TOGGLER ANCHOR

PART NO.	DESCRIPTION	QTY
TOG0001	1/8" X 1/4"	100 PCS
TOG0002	3/8" X 1/2"	100 PCS
TOG0003	5/8" X 3/4"	100 PCS



TAPCON CONCRETE SCREW, STAINLESS 18-8, HEX-HEAD

PART NO.	DESCRIPTION	QTY
WIH4125S	1/4" X 1 1/4"	100 PCS
WIH4175S	1/4" X 1 3/4"	100 PCS
WIH4225S	1/4" X 2 1/4"	100 PCS
WIH4275S	1/4" X 2 3/4"	100 PCS
WIH4325S	1/4" X 3 1/4"	100 PCS
WIH4375S	1/4" X 3 3/4"	100 PCS



TAPCON CONCRETE SCREW, STAINLESS 18-8, PHILLIPS, FLATHEAD

PART NO.	DESCRIPTION	QTY
WIF3325S	3/16" X 3 1/4"	100 PCS
WIF4125S	1/4" X 1 1/4"	100 PCS
WIF4175S	1/4" X 1 3/4"	100 PCS
WIF4225S	1/4" X 2 1/4"	100 PCS
WIF4275S	1/4" X 2 3/4"	100 PCS
WIF4325S	1/4" X 3 1/4"	100 PCS

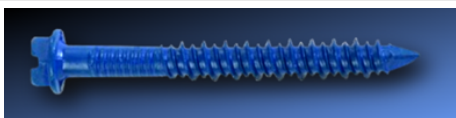

TAPCON CONCRETE SCREW, HEX-HEAD

PART NO.	DESCRIPTION	QTY
WIH3125	3/16" X 1 1/4"	100 PCS
WIH3175	3/16" X 1 3/4"	100 PCS
WIH3225	3/16" X 2 1/4"	100 PCS
WIH3275	3/16" X 2 3/4"	100 PCS
WIH3325	3/16" X 3 1/4"	100 PCS
WIH3375	3/16" X 3 3/4"	100 PCS
WIH3400	3/16" X 4"	100 PCS
WIH4125	1/4" X 1 1/4"	100 PCS
WIH4175	1/4" X 1 3/4"	100 PCS
WIH4225	1/4" X 2 1/4"	100 PCS
WIH4275	1/4" X 2 3/4"	100 PCS
WIH4325	1/4" X 3 1/4"	100 PCS
WIH4375	1/4" X 3 3/4"	100 PCS
WIH4400	1/4" X 4"	100 PCS
WIH4500	1/4" X 5"	100 PCS
WIH4600	1/4" X 6"	100 PCS

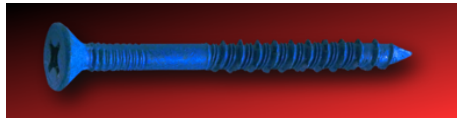

TAPCON CONCRETE SCREW, PHILLIPS, FLATHEAD

PART NO.	DESCRIPTION	QTY
WIF3125	3/16" X 1 1/4"	100 PCS
WIF3175	3/16" X 1 3/4"	100 PCS
WIF3225	3/16" X 2 1/4"	100 PCS
WIF3275	3/16" X 2 3/4"	100 PCS
WIF3325	3/16" X 3 1/4"	100 PCS
WIF3375	3/16" X 3 3/4"	100 PCS
WIF3400	3/16" X 4"	100 PCS
WIF4125	1/4" X 1 1/4"	100 PCS
WIF4175	1/4" X 1 3/4"	100 PCS
WIF4225	1/4" X 2 1/4"	100 PCS
WIF4275	1/4" X 2 3/4"	100 PCS
WIF4325	1/4" X 3 1/4"	100 PCS
WIF43375S	1/4" X 3 3/4"	100 PCS
WIF4375	1/4" X 3 3/4"	100 PCS
WIF4400	1/4" X 4"	100 PCS
WIF4500	1/4" X 5"	100 PCS
WIF4600	1/4" X 6"	100 PCS

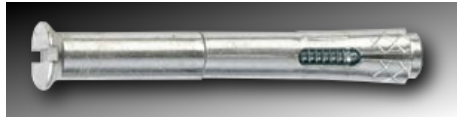

THRESHOLD ANCHOR, ZINC PLATED

PART NO.	DESCRIPTION	QTY
THI420	1/4" X 2 1/4"	EA



TIE-WIRE WEDGE ANCHOR, ZINC PLATED

PART NO.	DESCRIPTION	QTY
TWS1400	9/32" X 2 3/16"	EA



TOGGLER BOLT, ZINC PLATED

PART NO.	DESCRIPTION	QTY
TWR1200	1/8" X 2"	100 PCS
TWR1300	1/8" X 3"	100 PCS
TWR1400	1/8" X 4"	100 PCS
TWR2200	5/32" X 2"	100 PCS
TWR2300	5/32" X 3"	100 PCS
TWR2400	5/32" X 4"	100 PCS
TWR3200	3/16" X 2"	50 PCS
TWR3300	3/16" X 3"	50 PCS
TWR3400	3/16" X 4"	50 PCS
TWR3500	3/16" X 5"	50 PCS
TWR3600	3/16" X 6"	50 PCS
TWR4100	1/4" X 1"	50 PCS
TWR4200	1/4" X 2"	50 PCS
TWR4300	1/4" X 3"	50 PCS
TWR4400	1/4" X 4"	50 PCS
TWR4500	1/4" X 5"	50 PCS
TWR4600	1/4" X 6"	50 PCS
TWR5300	5/16" X 3"	25 PCS

PART NO.	DESCRIPTION	QTY
TWR5400	5/16" X 4"	25 PCS
TWR5500	5/16" X 5"	25 PCS
TWR5600	5/16" X 6"	25 PCS
TWR6300	3/8" X 3"	25 PCS
TWR6400	3/8" X 4"	25 PCS
TWR6500	3/8" X 5"	25 PCS
TWR6600	3/8" X 6"	25 PCS



TOGGLER BOLT, ZINC PLATED, FLATHEAD

PART NO.	DESCRIPTION	QTY
TWF1300	1/8" X 3"	100 PCS
TWF1400	1/8" X 4"	100 PCS
TWF3300	3/16" X 3"	50 PCS
TWF3400	3/16" X 4"	50 PCS
TWF4300	1/4" X 3"	50 PCS
TWF4400	1/4" X 4"	50 PCS



TOGGLER WING, ZINC PLATED

PART NO.	DESCRIPTION	QTY
TWO6000	1/8"	EA
TWO6001	5/32"	EA
TW10000	3/16"	EA
TW14000	1/4"	EA
TW16000	5/16"	EA
TW18000	3/8"	EA
TW20000	1/2"	EA



TUBULAR ANCHOR, PLASTIC

PART NO.	DESCRIPTION	QTY
TA10	#10	EA
TA14	#14	EA
TA6	#6	EA
TA8	#8	EA

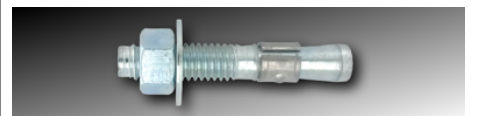

WEDGE ANCHOR, ZINC PLATED

PART NO.	DESCRIPTION	QTY
WS11416	1/4" X 1 3/4"	100 PCS
WS11422	1/4" X 2 1/4"	100 PCS
WS11432	1/4" X 3 1/4"	100 PCS
WS23822	3/8" X 2 1/4"	50 PCS
WS23826	3/8" X 2 3/4"	50 PCS
WS23830	3/8" X 3"	50 PCS
WS23836	3/8" X 3 3/4"	50 PCS
WS23850	3/8" X 5"	50 PCS
WS23870	3/8" X 7"	50 PCS
WS31226	1/2" X 2 3/4"	25 PCS
WS31236	1/2" X 3 3/4"	25 PCS
WS31242	1/2" X 4 1/4"	25 PCS

PART NO.	DESCRIPTION	QTY
WS31244	1/2" X 4 1/2"	25 PCS
WS31254	1/2" X 5 1/2"	25 PCS
WS31270	1/2" X 7"	25 PCS
WS31285	1/2" X 8 1/2"	25 PCS
WS312X2	1/2" X 12"	25 PCS
WS45834	5/8" X 3 1/2"	10 PCS
WS45842	5/8" X 4 1/4"	10 PCS
WS45844	5/8" X 4 1/2"	10 PCS
WS45850	5/8" X 5"	10 PCS
WS45860	5/8" X 6"	10 PCS
WS45870	5/8" X 7"	10 PCS
WS45884	5/8" X 8 1/2"	10 PCS
WS458X0	5/8" X 10"	10 PCS
WS458X2	5/8" X 12"	10 PCS
WS53442	3/4" X 4 1/4"	10 PCS
WS53446	3/4" X 4 3/4"	10 PCS
WS53454	3/4" X 5 1/2"	10 PCS
WS53462	3/4" X 6 1/4"	10 PCS
WS53470	3/4" X 7"	10 PCS
WS53484	3/4" X 8 1/2"	10 PCS
WS534X0	3/4" X 10"	5 PCS
WS534X2	3/4" X 12"	5 PCS
WS67860	7/8" X 6"	5 PCS
WS67880	7/8" X 8"	5 PCS
WS678X0	7/8" X 10"	5 PCS
WS71006	1" X 6"	5 PCS
WS71009	1" X 9"	5 PCS
WS710X2	1" X 12"	5 PCS
WS81259	1 1/4" X 9"	EA
WS812X2	1 1/4" X 12"	EA



WEDGE ANCHOR, HOT DIPPED GALVANIZED

PART NO.	DESCRIPTION	QTY
WG11226	1/2" X 2 3/4"	50 PCS
WG11236	1/2" X 3 3/4"	50 PCS
WG11242	1/2" X 4 1/4"	50 PCS
WG11254	1/2" X 5 1/2"	50 PCS
WG11270	1/2" X 7"	25 PCS
WG11285	1/2" X 8 1/2"	25 PCS
WG11416	1/4" X 1 3/4"	100 PCS
WG11422	1/4" X 2 1/4"	100 PCS
WG11432	1/4" X 3 1/4"	100 PCS
WG23822	3/8" X 2 1/4"	50 PCS
WG23826	3/8" X 2 3/4"	50 PCS
WG23830	3/8" X 3"	50 PCS
WG23836	3/8" X 3 3/4"	50 PCS
WG23850	3/8" X 5"	50 PCS
WG25834	5/8" X 3 1/2"	20 PCS
WG25860	5/8" X 6"	20 PCS
WG33446	3/4" X 4 3/4"	10 PCS
WG33454	3/4" X 5 1/2"	10 PCS
WG33484	3/4" X 8 1/2"	10 PCS
WG45845	5/8" X 4 1/2"	10 PCS
WG45850	5/8" X 5"	10 PCS
WG45870	5/8" X 7"	10 PCS
WG45884	5/8" X 8 1/2"	10 PCS
WG458X0	5/8" X 10"	10 PCS
WG458X2	5/8" X 12"	10 PCS
WG53442	3/4" X 4 1/4"	10 PCS
WG53462	3/4" X 6 1/4"	10 PCS
WG53470	3/4" X 7"	10 PCS
WG534X0	3/4" X 10"	10 PCS
WG534X2	3/4" X 12"	10 PCS



WEDGE ANCHOR, STAINLESS 18-8

PART NO.	DESCRIPTION	QTY
WW11416	1/4" X 1 3/4"	100 PCS
WW11422	1/4" X 2 1/4"	100 PCS
WW11432	1/4" X 3 1/4"	100 PCS
WW23822	3/8" X 2 1/4"	50 PCS
WW23826	3/8" X 2 3/4"	50 PCS
WW23830	3/8" X 3"	50 PCS
WW23836	3/8" X 3 3/4"	50 PCS
WW23850	3/8" X 5"	50 PCS
WW31226	1/2" X 2 3/4"	25 PCS
WW31236	1/2" X 3 3/4"	25 PCS
WW31242	1/2" X 4 1/4"	25 PCS
WW31254	1/2" X 5 1/2"	25 PCS
WW31270	1/2" X 7"	25 PCS
WW45834	5/8" X 3 1/2"	10 PCS
WW45842	5/8" X 4 1/4"	10 PCS
WW45850	5/8" X 5"	10 PCS
WW45860	5/8" X 6"	10 PCS
WW45870	5/8" X 7"	10 PCS
WW45884	5/8" X 8 1/2"	10 PCS
WW53446	3/4" X 4 3/4"	10 PCS
WW53454	3/4" X 5 1/2"	10 PCS
WW53462	3/4" X 6 1/4"	10 PCS
WW53470	3/4" X 7"	10 PCS
WW53484	3/4" X 8 1/2"	10 PCS
WW534X0	3/4" X 10"	10 PCS
WW610060	1" X 6"	5 PCS

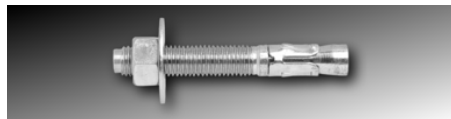

WEDGE ANCHOR, STAINLESS 18-8, TRUBOLT

PART NO.	DESCRIPTION	QTY
SWW11422	1/4" X 2 1/4"	EA
SWW11432	1/4" X 3 1/4"	EA
SWW23822	3/8" X 2 1/4"	EA
SWW23826	3/8" X 2 3/4"	EA
SWW23830	3/8" X 3"	EA
SWW23836	3/8" X 3 3/4"	EA
SWW23850	3/8" X 5"	EA
SWW31226	1/2" X 2 3/4"	EA
SWW31236	1/2" X 3 3/4"	EA
SWW31242	1/2" X 4 1/4"	EA
SWW31254	1/2" X 5 1/2"	EA
SWW45842	5/8" X 4 1/4"	EA
SWW45850	5/8" X 5"	EA
SWW45870	5/8" X 7"	EA
SWW53446	3/4" X 4 3/4"	EA
SWW53454	3/4" X 5 1/2"	EA

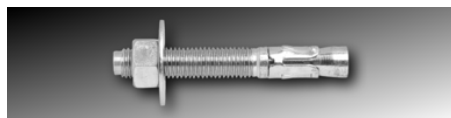

WEDGE ANCHOR, STAINLESS 316, TRUBOLT

PART NO.	DESCRIPTION	QTY
SSW23822	3/8" X 2 1/4"	EA
SSW23830	3/8" X 3"	EA
SSW31226	1/2" X 2 3/4"	EA



ZIP TOGGLER, ZINC PLATED

PART NO.	DESCRIPTION	QTY
TOGT010	3/16"-24	100 PCS
TOGT040	1/4"-20	100 PCS
TOGT050	5/16"-18	100 PCS
TOGT060	3/8"-16	25 PCS
TOGT080	1/2"-13	25 PCS

E-mail: lippincottsupply@sbcglobal.net

Phone: (707) 552-8633

Toll-Free: (800) 244-1143

Fax: (707) 552-3457



**HEX BOLT, STRUCTURAL, HOT
DIPPED GALVANIZED, A325**

PART NO.	DESCRIPTION	QTY
HG38125	1/2"-13 X 1 1/4"	50 PCS
HG38150	1/2"-13 X 1 1/2"	50 PCS
HG38175	1/2"-13 X 1 3/4"	50 PCS
HG38200	1/2"-13 X 2"	50 PCS
HG38250	1/2"-13 X 2 1/2"	50 PCS
HG38300	1/2"-13 X 3"	50 PCS
HG38325	1/2"-13 X 3 1/4"	50 PCS
HG38350	1/2"-13 X 3 1/2"	25 PCS
HG38400	1/2"-13 X 4"	25 PCS
HG38500	1/2-13 X 5"	25 PCS
HG38700	1/2"-13 X 7"	25 PCS
HG38800	1/2-13 X 8"	25 PCS
HG38X00	1/2-13 X 10"	25 PCS
HG3A150	5/8"-11 X 1 1/2"	25 PCS
HG3A175	5/8"-11 X 1 3/4"	25 PCS
HG3A200	5/8"-11 X 2"	25 PCS
HG3A225	5/8"-11 X 2 1/4"	25 PCS
HG3A250	5/8"-11 X 2 1/2"	25 PCS
HG3A300	5/8"-11 X 3"	25 PCS
HG3A350	5/8"-11 X 3 1/2"	25 PCS
HG3A400	5/8"-11 X 4"	25 PCS
HG3A450	5/8"-11 X 4 1/2"	25 PCS
HG3A500	5/8-11 X 5"	25 PCS
HG3A550	5/8"-11 X 5 1/2"	25 PCS
HG3A600	5/8-11 X 6"	25 PCS
HG3A700	5/8-11 X 7"	25 PCS
HG3A800	5/8-11 X 8"	25 PCS
HG3A950	5/8-11 X 9 1/2"	20 PCS
HG3AX00	5/8-11 X 10"	20 PCS
HG3B150	3/4"-10 X 1 1/2"	20 PCS
HG3B175	3/4"-10 X 1 3/4"	20 PCS
HG3B200	3/4"-10 X 2"	20 PCS
HG3B225	3/4"-10 X 2 1/4"	20 PCS
HG3B250	3/4"-10 X 2 1/2"	20 PCS
HG3B300	3/4"-10 X 3"	20 PCS
HG3B325	3/4"-10 X 3 1/4"	20 PCS
HG3B350	3/4"-10 X 3 1/2"	20 PCS
HG3B375	3/4"-10 X 3 3/4"	20 PCS
HG3B400	3/4"-10 X 4"	20 PCS
HG3B450	3/4"-10 X 4 1/2"	20 PCS
HG3B500	3/4"-10 X 5"	20 PCS
HG3B550	3/4"-10 X 5 1/2"	20 PCS
HG3B600	3/4"-10 X 6"	20 PCS
HG3B700	3/4"-10 X 7"	20 PCS
HG3B750	3/4"-10 X 7 1/2"	20 PCS
HG3B800	3/4-10 X 8"	20 PCS
HG3B900	3/4"-10 X 9"	20 PCS
HG3BX00	3/4-10 X 10"	20 PCS
HG3BX20	3/4"-10 X 12"	15 PCS
HG3C175	7/8"-9 X 1 3/4"	15 PCS
HG3C200	7/8"-9 X 2"	15 PCS
HG3C225	7/8"-9 X 2 1/4"	15 PCS
HG3C250	7/8"-9 X 2 1/2"	15 PCS
HG3C275	7/8"-9 X 2 3/4"	15 PCS
HG3C300	7/8"-9 X 3"	15 PCS
HG3C325	7/8"-9 X 3 1/4"	15 PCS
HG3C350	7/8"-9 X 3 1/2"	15 PCS
HG3C375	7/8"-9 X 3 3/4"	15 PCS
HG3C400	7/8"-9 X 4"	15 PCS
HG3C450	7/8"-9 X 4 1/2"	15 PCS
HG3C550	7/8"-9 X 5 1/2"	EA
HG3D200	1"-8 X 2"	10 PCS
HG3D225	1"-8 X 2 1/4"	10 PCS

PART NO.	DESCRIPTION	QTY
HG3D250	1"-8 X 2 1/2"	10 PCS
HG3D275	1"-8 X 2 3/4"	10 PCS
HG3D300	1"-8 X 3"	10 PCS
HG3D325	1"-8 X 3 1/4"	10 PCS
HG3D350	1"-8 X 3 1/2"	10 PCS
HG3D375	1"-8 X 3 3/4"	10 PCS
HG3D400	1"-8 X 4"	10 PCS
HG3D450	1"-8 X 4 1/2"	10 PCS
HG3D475	1"-8 X 4 3/4"	10 PCS
HG3D500	1"-8 X 5"	10 PCS
HG3D525	1"-8 X 5 1/4"	10 PCS
HG3D550	1"-8 X 5 1/2"	10 PCS
HG3D600	1"-8 X 6"	10 PCS
HG3D625	1"-8 X 6 1/4"	10 PCS
HG3D650	1"-8 X 6 1/2"	10 PCS
HG3D675	1"-8 X 6 3/4"	10 PCS
HG3D700	1"-8 X 7"	10 PCS
HG3D725	1"-8 X 7 1/4"	10 PCS
HG3D800	1"-8 X 8"	10 PCS
HG3D850	1"-8 X 8 1/2"	10 PCS
HG3E450	1 1/8"-7 X 4 1/2"	EA
HG3F	1 1/4"-7 X 4 1/2"	EA



**HEX BOLT, STRUCTURAL, PLAIN,
A325**

PART NO.	DESCRIPTION	QTY
HPA8125	1/2"-13 X 1 1/4"	EA
HPA8150	1/2"-13 X 1 1/2"	EA
HPA8175	1/2"-13 X 1 3/4"	EA
HPA8200	1/2"-13 X 2"	EA
HPA8225	1/2"-13 X 2 1/4"	EA
HPA8250	1/2"-13 X 2 1/2"	EA
HPA8275	1/2"-13 X 2 3/4"	EA
HPA8300	1/2"-13 X 3"	EA
HPA8325	1/2"-13 X 3 1/4"	EA
HPA8350	1/2"-13 X 3 1/2"	EA
HPA8375	1/2"-13 X 3 3/4"	EA
HPA8400	1/2"-13 X 4"	EA
HPA8550	1/2" X 5 1/2"	EA
HPA8600	1/2" X 6"	EA
HPA8X80	1/2"-13 X 18"	EA
HPAA150	5/8"-11 X 1 1/2"	EA
HPAA175	5/8"-11 X 1 3/4"	EA
HPAA200	5/8"-11 X 2"	EA
HPAA225	5/8"-11 X 2 1/4"	EA
HPAA250	5/8"-11 X 2 1/2"	EA
HPAA275	5/8"-11 X 2 3/4"	EA
HPAA300	5/8"-11 X 3"	EA
HPAA325	5/8"-11 X 3 1/4"	EA
HPAA350	5/8"-11 X 3 1/2"	EA
HPAA375	5/8"-11 X 3 3/4"	EA
HPAA400	5/8"-11 X 4"	EA
HPAA450	5/8"-11 X 4 1/2"	EA
HPAA500	5/8"-11 X 5"	EA
HPAA550	5/8"-11 X 5 1/2"	EA
HPAA600	5/8"-11 X 6"	EA
HPAA650	5/8"-11 X 6 1/2"	EA
HPAA700	5/8"-11 X 7"	EA
HPAA800	5/8"-11 X 8"	EA
HPAA850	5/8"-11 X 8 1/2"	EA
HPAAX00	5/8-11 X 10"	EA
HPAAX10	5/8-11 X 11"	EA
HPAAX20	5/8"-11 X 12"	EA
HPAB150	3/4"-10 X 1 1/2"	EA
HPAB175	3/4"-10 X 1 3/4"	EA

PART NO.	DESCRIPTION	QTY
HPAB200	3/4"-10 X 2"	EA
HPAB225	3/4"-10 X 2 1/4"	EA
HPAB250	3/4"-10 X 2 1/2"	EA
HPAB275	3/4"-10 X 2 3/4"	EA
HPAB300	3/4"-10 X 3"	EA
HPAB325	3/4"-10 X 3 1/4"	EA
HPAB350	3/4"-10 X 3 1/2"	EA
HPAB375	3/4"-10 X 3 3/4"	EA
HPAB400	3/4"-10 X 4"	EA
HPAB450	3/4"-10 X 4 1/2"	EA
HPAB500	3/4"-10 X 5"	EA
HPAB550	3/4"-10 X 5 1/2"	EA
HPAB600	3/4"-10 X 6"	EA
HPAB650	3/4"-10 X 6 1/2"	EA
HPAB700	3/4"-10 X 7"	EA
HPAB800	3/4"-10 X 8"	EA
HPAB900	3/4"-10 X 9"	EA
HPABX00	3/4"-10 X 10"	EA
HPAC175	7/8"-9 X 1 3/4"	EA
HPAC200	7/8"-9 X 2"	EA
HPAC225	7/8"-9 X 2 1/4"	EA
HPAC250	7/8"-9 X 2 1/2"	EA
HPAC275	7/8"-9 X 2 3/4"	EA
HPAC300	7/8"-9 X 3"	EA
HPAC325	7/8"-9 X 3 1/4"	EA
HPAC350	7/8"-9 X 3 1/2"	EA
HPAC375	7/8"-9 X 3 3/4"	EA
HPAC400	7/8"-9 X 4"	EA
HPAC425	7/8"-9 X 4 1/4"	EA
HPAC450	7/8"-9 X 4 1/2"	EA
HPAC500	7/8"-9 X 5"	EA
HPAD175	1"-8 X 1 3/4"	EA
HPAD200	1"-8 X 2"	EA
HPAD225	1"-8 X 2 1/4"	EA
HPAD250	1"-8 X 2 1/2"	EA
HPAD275	1"-8 X 2 3/4"	EA
HPAD300	1"-8 X 3"	EA
HPAD325	1"-8 X 3 1/4"	EA
HPAD350	1"-8 X 3 1/2"	EA
HPAD375	1"-8 X 3 3/4"	EA
HPAD400	1"-8 X 4"	EA
HPAD425	1"-8 X 4 1/4"	EA
HPAD450	1"-8 X 4 1/2"	EA
HPAD475	1"-8 X 4 3/4"	EA
HPAD500	1"-8 X 5"	EA
HPAD600	1"-8 X 6"	EA
HPAD750	1"-8 X 7 1/2"	EA
HPAE450	1 1/8"-7 X 4 1/2"	EA
HPAF400	1 1/4"-7 X 4"	EA
HPAF450	1 1/4"-7 X 4 1/2"	EA
HPAF600	1 1/4"-7 X 6"	EA



**TENSION-CONTROL BOLT, PLAIN,
A325**

PART NO.	DESCRIPTION	QTY
TCB200	3/4"-10 X 2"	EA
TCBA150	5/8"-11 X 1 1/2"	EA
TCBA175	5/8"-11 X 1 3/4"	EA
TCBA200	5/8"-11 X 2"	EA
TCBA225	5/8"-11 X 2 1/4"	EA
TCBA250	5/8"-11 X 2 1/2"	EA
TCBA275	5/8"-11 X 2 3/4"	EA
TCBA300	5/8"-11 X 3"	EA
TCBB150	3/4"-10 X 1 1/2"	EA
TCBB175	3/4"-10 X 1 3/4"	EA

PART NO.	DESCRIPTION	QTY
TCBB200	3/4"-10 X 2"	EA
TCBB225	3/4"-10 X 2 1/4"	EA
TCBB250	3/4"-10 X 2 1/2"	EA
TCBB275	3/4"-10 X 2 3/4"	EA
TCBB300	3/4"-10 X 3"	EA
TCBB350	3/4"-10 X 3 1/2"	EA
TCBC200	7/8"-9 X 2"	EA
TCBC225	7/8"-9 X 2 1/4"	EA
TCBC250	7/8"-9 X 2 1/2"	EA
TCBC275	7/8"-9 X 2 3/4"	EA
TCBC300	7/8"-9 X 3"	EA
TCBD225	1"-8 X 2 1/4"	EA
TCBD250	1"-8 X 2 1/2"	EA



COUPLING NUT, HEAVY, PLAIN, GR-2H

PART NO.	DESCRIPTION	QTY
CNH0080	1/2-13	EA
CNH00A0	5/8-11	EA
CNH00B0	3/4-10	EA
CNH00C0	7/8-9	EA
CNH0100	1-8	EA
CNH0118	1 1/8-7	EA
CNH0125	1 1/4-7	EA



HEX NUT, HEAVY, HOT DIPPED GALVANIZED, GR-2H

PART NO.	DESCRIPTION	QTY
NHG0041	1/4"-20	EA
NHG0060	3/8"-16	EA
NHG0080	1/2"-13	EA
NHG0080-USA	1/2"-13	EA
NHG0081	1/2"-13	EA
NHG00A0	5/8"-11	EA
NHG00A0-D	5/8"-11	EA
NHG00B0	3/4"-10	EA
NHG00B0-D	3/4"-10	EA
NHG00C0	7/8"-9	EA
NHG0100	1"-8	EA
NHG0100-D	1"-8	EA
NHG0118	1 1/8"-7	EA
NHG0125	1 1/4"-7	EA
NHG0150	1 1/2"-6	EA
NHG0175	1 3/4"-5	EA
NHG0200	2"-4 1/2	EA
NHG0225	2 1/4"-4 1/2	EA



HEX NUT, HEAVY, HOT DIPPED GALVANIZED, A563

PART NO.	DESCRIPTION	QTY
FNHG0A0	5/8"-11	50 PCS



HEX NUT, HEAVY, PLAIN, GR-2H

PART NO.	DESCRIPTION	QTY
NH00040	1/4"-20	EA
NH00050	5/16"-18	EA
NH00060	3/8"-16	EA
NH00070	7/16"-14	EA
NH00080	1/2"-13	EA
NH000A0	5/8"-11	EA
NH000B0	3/4"-10	EA
NH000C0	7/8"-9	EA
NH00100	1"-8	EA
NH00118	1 1/8"-7	EA
NH00119	1 1/8"-8	EA
NH00125	1 1/4"-7	EA
NH00126	1 1/4"-8	EA
NH00136	1 3/8"-6	EA
NH00138	1 3/8"-8	EA
NH00150	1 1/2"-6	EA
NH00151	1 1/2"-8	EA
NH00175	1 3/4"-5	EA
NH00176	1 3/4"-8	EA
NH00200	2"-4 1/2	EA
NH00208	2"-8	EA
NH00225	2 1/4"-4 1/2	EA
NH00254	2 1/2"-4	EA
NH00258	2 1/2"-8	EA
NH00308	3"-8	EA



HEX NUT, HEAVY, PLAIN, FINE, GR-2H

PART NO.	DESCRIPTION	QTY
NHF00070	7/16"-20	EA
NHF00080	1/2"-20	EA
NHF0040	1/4"-28	EA
NHF0050	5/16"-24	EA
NHF0060	3/8"-24	EA



JAM NUT, HEAVY, PLAIN, GR-2H

PART NO.	DESCRIPTION	QTY
NHJF00100	1"-14	EA



BEVEL WASHER, HOT DIPPED GALVANIZED, F436

PART NO.	DESCRIPTION	QTY
WFBG00A-H	5/8"	EA

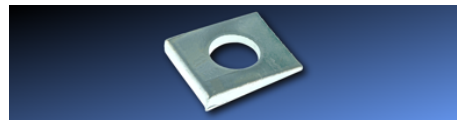

BEVEL WASHER, STRUCTURAL, ZINC PLATED

PART NO.	DESCRIPTION	QTY
WFABV008	1/2"	EA
WFABV00A	5/8"	EA



FLAT WASHER, YELLOW ZINC, F436, HARDENED, SAE

PART NO.	DESCRIPTION	QTY
SAEHT40	1/4"	100 PCS
SAEHT50	5/16"	100 PCS
SAEHT60	3/8"	100 PCS
SAEHT70	7/16"	100 PCS
SAEHT80	1/2"	100 PCS
SAEHT90	9/16"	100 PCS
SAEHTA0	5/8"	100 PCS
SAEHTB0	3/4"	100 PCS
SAEHTC0	7/8"	100 PCS
SAEHTD0	1"	100 PCS
SAEHTE0	1 1/8"	100 PCS
SAEHTF0	1 1/4"	100 PCS
SAEHTG0	1 1/2"	100 PCS
SAEHTH0	2"	100 PCS



FLAT WASHER, YELLOW ZINC, F436, HARDENED, USS

PART NO.	DESCRIPTION	QTY
USSHT40	1/4"	100 PCS
USSHT50	5/16"	100 PCS
USSHT60	3/8"	100 PCS
USSHT70	7/16"	100 PCS
USSHT80	1/2"	100 PCS
USSHT90	9/16"	100 PCS
USSHTA0	5/8"	100 PCS
USSHTB0	3/4"	100 PCS
USSHTC0	7/8"	100 PCS
USSHTD0	1"	100 PCS
USSHTE0	1 1/8"	100 PCS
USSHTF0	1 1/4"	100 PCS
USSHTG0	1 3/8"	100 PCS
USSHTH0	1 1/2"	100 PCS



FLAT WASHER, HOT DIPPED GALVANIZED, F436

PART NO.	DESCRIPTION	QTY
WFA3G06	3/8"	EA
WFA3G08	1/2"	EA
WFA3G08D	1/2"	EA
WFA3G0A	5/8"	EA

PART NO.	DESCRIPTION	QTY
WFA3G0AD	5/8"	EA
WFA3G0B	3/4"	EA
WFA3G0BD	3/4"	EA
WFA3G0C	7/8"	EA
WFA3G10	1"	EA
WFA3G10D	1"	EA
WFA3G118	1 1/8"	EA
WFA3G3124	1 1/4"	EA
WFA3G3150	1 1/2"	EA



**FLAT WASHER, STRUCTURAL,
PLAIN, F436**

PART NO.	DESCRIPTION	QTY
WFA3006	3/8"	EA
WFA3008	1/2"	EA
WFA300A	5/8"	EA
WFA300B	3/4"	EA
WFA300C	7/8"	EA
WFA3100	1"	EA
WFA3118	1 1/8"	EA
WFA3124	1 1/4"	EA
WFA3138	1 3/8"	EA
WFA3150	1 1/2"	EA
WFA3200	2"	EA



ANCHOR SHACKLE W/ SCREW PIN, HOT DIPPED GALVANIZED

PART NO.	DESCRIPTION	QTY
SPA0050	5/16"	EA
SPA0060	3/8"	EA
SPA0070	7/16"	EA
SPA0080	1/2"	EA
SPA00A0	5/8"	EA
SPA00B0	3/4"	EA
SPA00C0	7/8"	EA

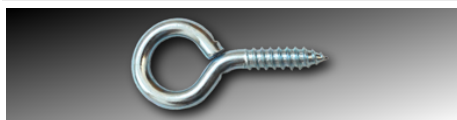

BENT EYE-LAG, ZINC PLATED

PART NO.	DESCRIPTION	QTY
-	(SEE APPENDIX P)	EA



CABLE FERRULE, ALUMINUM

PART NO.	DESCRIPTION	QTY
AC00016	1/16"	100 PCS
AC00332	3/32"	100 PCS
AC00432	1/8"	100 PCS
AC00532	5/32"	100 PCS
AC00632	3/16"	100 PCS
AC00832	1/4"	100 PCS



CABLE THIMBLE, HOT DIPPED GALVANIZED

PART NO.	DESCRIPTION	QTY
CTG0060	3/8"	EA



EYE BOLT, ZINC PLATED

PART NO.	DESCRIPTION	QTY
-	(SEE APPENDIX M)	EA



EYE BOLT, HOT DIPPED GALVANIZED

PART NO.	DESCRIPTION	QTY
-	(SEE APPENDIX N)	EA

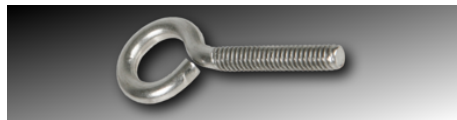

EYE BOLT, STAINLESS 18-8

PART NO.	DESCRIPTION	QTY
-	(SEE APPENDIX O)	EA



EYE BOLT, STAINLESS 18-8, BLANK

PART NO.	DESCRIPTION	QTY
BEBS420	1/4" X 2"	EA



EYE BOLT, STAINLESS 316, BLANK

PART NO.	DESCRIPTION	QTY
BEBS316	1/4" X 2"	EA

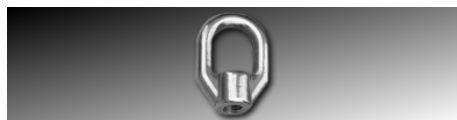

EYE NUT, STAINLESS 316

PART NO.	DESCRIPTION	QTY
ENS0080	1/2"-13	EA



FORGED EYE LAG SCREW, HOT DIPPED GALVANIZED

PART NO.	DESCRIPTION	QTY
-	(SEE APPENDIX P)	EA

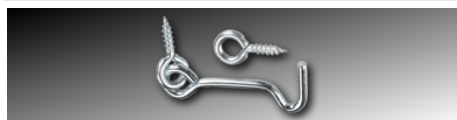

GATE HOOK, ZINC PLATED

PART NO.	DESCRIPTION	QTY
W40-1	1"	EA
W40-11/2	1 1/2"	EA
W40-2	2"	EA
W40-21/2	2 1/2"	EA
W40-3	3"	EA
W40-4	4"	EA



GATE HOOK W/ SAFETY, ZINC PLATED

PART NO.	DESCRIPTION	QTY
W740-2	2"	EA
W740-21/2	2 1/2"	EA
W740-3	3"	EA



LIFTING EYE

PART NO.	DESCRIPTION	QTY
MLE0010	10MM	EA
MLE0012	12MM	EA
MLE0016	16MM	EA



MACHINERY EYE BOLT, PLAIN, SHOULDER

PART NO.	DESCRIPTION	QTY
-	(SEE APPENDIX O)	EA



S-HOOK, ZINC PLATED

PART NO.	DESCRIPTION	QTY
174-114	1 1/4"	EA
174-11/2A	1 1/2"	50 PCS
174-1A	1"	100 PCS
174-2-1/2A	2 1/2"	50 PCS
174-2A	2"	50 PCS
174-3/4A	3/4"	100 PCS
174-3A	3"	50 PCS
174-7/8A	7/8"	EA



S-HOOK, ZINC PLATED, LIGHT

PART NO.	DESCRIPTION	QTY
174-2-L	2"	EA



S-HOOK, STAINLESS 18-8

PART NO.	DESCRIPTION	QTY
174-11/8-SS	1 1/8"	EA

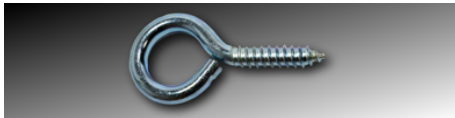

SCREW EYE, ZINC PLATED

PART NO.	DESCRIPTION	QTY
W0	#0	EA
W10	#10	EA
W104	#104	EA
W106	#106	EA
W108	#108	EA
W110	#110	EA
W112	#112	EA
W114	#114	EA
W12	#12	EA
W14	#14	EA
W2	#2	EA
W204	#204	EA
W206	#206	EA
W208	#208	EA
W210	#210	EA
W212	#212	EA
W2131/2	#213-1/2"	EA
W214	#214	EA
W2141/2	#214-1/2"	EA
W216	#216	EA
W2161/2	#216-1/2"	EA
W4	#4	EA
W6	#6	EA
W8	#8	EA



SCREW EYE, HOT DIPPED GALVANIZED

PART NO.	DESCRIPTION	QTY
SP10000	5/32" X 1 5/8"	EA



SCREW HOOK, ZINC PLATED

PART NO.	DESCRIPTION	QTY
W800	#0	EA
W802	#2	EA
W804	#4	EA
W806	#6	EA
W808	#8	EA
W810	#10	EA
W812	#12	EA
W814	#14	EA



SCREW HOOK, ZINC PLATED, SQUARE-BEND

PART NO.	DESCRIPTION	QTY
W904	#104	EA
W906	#106	EA
W908	#108	EA
W910	#110	EA

PART NO.	DESCRIPTION	QTY
W912	#112	EA



SHOULDER HOOK, BRASS

PART NO.	DESCRIPTION	QTY
9412-1/2A	1/2"	100 PCS
9412-1A	1"	100 PCS
9412-3/4A	3/4"	100 PCS

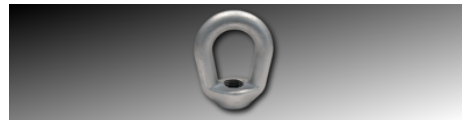

THREAD EYE NUT, HOT DIPPED GALVANIZED

PART NO.	DESCRIPTION	QTY
EN167555	1/4" X 1/4"-20	EA
EN167609	1/4" X 5/16"-18	EA
EN167659	5/16" X 3/8"-16	EA
EN167758	3/8" X 1/2"-13	EA
EN167802	1/2" X 5/8"-11	EA
EN167857	5/8" X 3/4"-10	EA
EN167901	3/4" X 7/8"-9	EA
EN167956	7/8" X 1"-8	EA

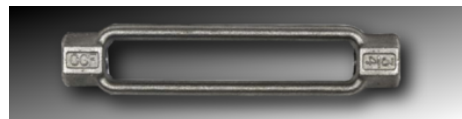

TURNBUCKLE, HOT DIPPED GALVANIZED

PART NO.	DESCRIPTION	QTY
-	(SEE APPENDIX Q)	EA

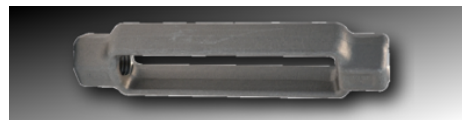

TURNBUCKLE, PLAIN

PART NO.	DESCRIPTION	QTY
-	(SEE APPENDIX Q)	EA



U-BOLT, ZINC PLATED

PART NO.	DESCRIPTION	QTY
-	(SEE APPENDIX R)	EA



WIRE ROPE CLIP, ZINC PLATED

PART NO.	DESCRIPTION	QTY
WRC0001	1/16"	EA
WRC0002	1/8"	EA
WRC0003	3/16"	EA

PART NO.	DESCRIPTION	QTY
WRC0004	1/4"	EA
WRC0005	5/16"	EA
WRC0006	3/8"	EA
WRC0008	1/2"	EA



WIRE ROPE CLIP, HOT DIPPED GALVANIZED

PART NO.	DESCRIPTION	QTY
WRC006G	3/8"	EA



WIRE ROPE THIMBLE, STEEL

PART NO.	DESCRIPTION	QTY
WR00016	1/16"	EA
WR00332	3/32"	EA
WR00432	1/8"	EA
WR00532	5/32"	EA
WR00632	3/16"	EA
WR00732	7/32"	EA
WR00832	1/4"	EA
WR00850	5/16"	EA
WR00860	3/8"	EA

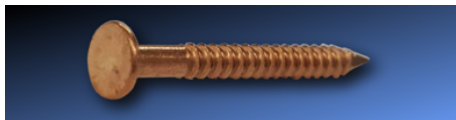

BOAT NAIL, SILICON-BRONZE

PART NO.	DESCRIPTION	QTY
BBN6000	6D	EA
BBN8000	8D	EA



COMMON NAIL, STAINLESS

PART NO.	DESCRIPTION	QTY
NAP1601	16D PLAIN, SMOOTH SHANK	EA
NAP1602	16D PLAIN, RING SHANK	EA
NAR1000	10D REDWOOD, RING SHANK	EA
NAR1600	16D REDWOOD, RING SHANK	EA
NAR8000	8D REDWOOD, RING SHANK	EA



ROOFING NAIL, STAINLESS

PART NO.	DESCRIPTION	QTY
NAPR125	1 1/4"	EA



SIDING NAIL, STAINLESS

PART NO.	DESCRIPTION	QTY
NAB1600	16D BROWN, RING SHANK	EA
NAB8000	8D BROWN	EA
NAP1000	10D PLAIN	EA
NAP1600	16D PLAIN	EA
NAP3000	3D PLAIN	EA
NAP4000	4D PLAIN	EA
NAP5000	5D PLAIN	EA
NAP6000	6D PLAIN	EA
NAP8000	8D PLAIN	EA
NAT1600	16D TAN, RING SHANK	EA
NAT6000	6D TAN, RING SHANK	EA
NAT8000	8D TAN, RING SHANK	EA



DRIVE RIVET, NYLON, FLATHEAD

PART NO.	DESCRIPTION	QTY
NP1410F	1/4" X 1"	100 PCS
NP1414F	1/4" X 1 1/2"	100 PCS
NP1420F	1/4" X 2"	100 PCS
NP1430F	1/4" X 3"	100 PCS



DRIVE RIVET, NYLON, MUSHROOM-HEAD

PART NO.	DESCRIPTION	QTY
NP1410M	1/4" X 1"	100 PCS
NP1414M	1/4" X 1 1/2"	100 PCS
NP1420M	1/4" X 2"	100 PCS
NP1430M	1/4" X 3"	100 PCS
NP1440M	1/4" X 4"	100 PCS
NP1460M	1/4" X 6"	100 PCS



DRIVE RIVET, NYLON, ROUNDHEAD

PART NO.	DESCRIPTION	QTY
NP1310R	3/16" X 1"	100 PCS
NP1410R	1/4" X 1"	100 PCS
NP1414R	1/4" X 1 1/2"	100 PCS
NP1420R	1/4" X 2"	100 PCS

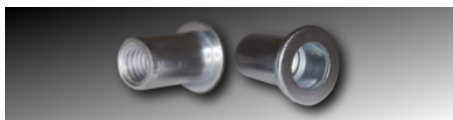

RIV-NUT, ALUMINUM

PART NO.	DESCRIPTION	QTY
RN00632	#6-32	EA
RN00832	#8-32	EA
RN01024	#10-24	EA
RN01032	#10-32	EA
RN14020	1/4"-20	EA
RN15018	5/16"-18	EA
RN16018	3/8"-18	EA



RIV-NUT, STEEL

PART NO.	DESCRIPTION	QTY
RNS0632	#6-32	EA
RNS0832	#8-32	EA
RNS1032	#10-32	EA
RNS1420	1/4"-20	EA
RNS5160	5/16"-18	EA



RIVET, STAINLESS 18-8

PART NO.	DESCRIPTION	QTY
SB68	3/16" (3/8"-1/2")	100 PCS
SSSS34D	3/32" (.125"-.250")	EA
SSSS42D	1/8" (1/16"-1/8")	EA
SSSS44D	1/8" (3/16"-1/4")	EA
SSSS45D	1/8" (1/4"-5/16")	EA
SSSS46D	1/8" (5/16"-3/8")	EA
SSSS48D	1/8" (3/8"-1/2")	EA

PART NO.	DESCRIPTION	QTY
SSSS610D	3/16" X (1/2"-5/8")	EA
SSSS62D	3/16" (1/16"-1/8")	EA
SSSS64D	3/16" (3/16"-1/4")	EA
SSSS66D	3/16" (1/4"-3/8")	EA
SSSS68D	3/16" (3/8"-1/2")	EA

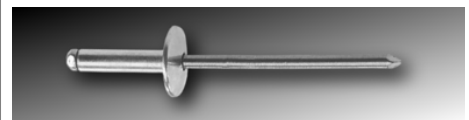

RIVET, STAINLESS 18-8, LARGE FLANGE

PART NO.	DESCRIPTION	QTY
SSSS66-LF	3/16" (1/4"-3/8")	EA



RIVET, STEEL, BLACK

PART NO.	DESCRIPTION	QTY
SS44D-BLK	1/8" (3/16"-1/4")	EA



RIVET, COPPER-BRASS

PART NO.	DESCRIPTION	QTY
CB42D	1/8" (1/16"-1/8")	EA
CB44D	1/8" (3/16"-1/4")	EA



RIVET, ALUMINUM

PART NO.	DESCRIPTION	QTY
AA34D	3/32" (1/16"-1/8")	EA
AA42D	1/8" (1/16"-1/8")	EA
AA42D-W	1/8" (1/16"-1/8")	EA
AA44D	1/8" (3/16"-1/4")	EA
AA46D	1/8" (5/16"-3/8")	EA
AA48D	1/8" (3/8"-1/2")	EA
AA52D	5/32" (1/16"-1/8")	EA
AA53D	5/32" (1/8-3/16)	EA
AA54D	5/32" (3/16"-1/4")	EA
AA56D	5/32" (5/16"-3/8")	EA
AA58D	5/32" (3/8"-1/2")	EA
AA612D	3/16" (5/8"-3/4")	EA
AA616D	3/16" (7/8-1)	EA
AA62D	3/16" (1/16"-1/8")	EA
AA64D	3/16" (3/16"-1/4")	EA
AA64LF	3/16" (3/16"-1/4")	EA
AA66D	3/16" (1/4-3/8)	EA
AA68D	3/16" (3/8"-1/2")	EA
AA6XD	3/16" (1/2"-5/8")	EA
AA84D	1/4" (3/16"-1/4")	EA
AA86D	1/4" (5/16"-3/8")	EA
AA88D	1/4" (3/8"-1/2")	EA
AAL44	1/8" (3/16"-1/4")	EA
AAL46	1/8" (5/16"-3/8")	EA
AAL616LF	3/16" (.876"-1")	EA
AAL68LF	3/16" (3/8"-1/2")	EA
AAL68LFBO	3/16" (3/8"-1/2")	EA

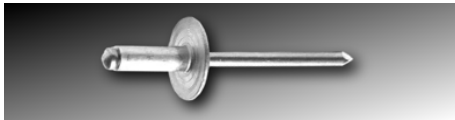

RIVET, ALUMINUM, LARGE FLANGE

PART NO.	DESCRIPTION	QTY
ABL6-10A	3/16" .501-.625	EA

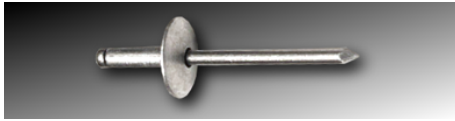

RIVET, STEEL

PART NO.	DESCRIPTION	QTY
SS42D	1/8" (1/16"-1/8")	EA
SS44D	1/8" (3/16"-1/4")	EA
SS46D	1/8" (5/16"-3/8")	EA
SS48D	1/8" (3/8"-1/2")	EA
SS56D	5/32" (5/16"-3/8")	EA
SS610D	3/16" (1/2"-5/8")	EA
SS612	3/16" (5/8"-3/4")	EA
SS62D	3/16" (1/8"-1/4")	EA
SS64D	3/16" (3/16"-1/4")	EA
SS66D	3/16" (5/16"-3/8")	EA
SS68D	3/16" (3/8"-1/2")	EA



RIVET, STEEL, LARGE FLANGE

PART NO.	DESCRIPTION	QTY
SS610LF	3/16" (1/2"-5/8")	EA



RIVET, STEEL, WHITE

PART NO.	DESCRIPTION	QTY
SS42D-WHITE	1/8" (1/16"-1/8")	EA
SS44D-WHITE	1/8" (3/16"-1/4")	EA

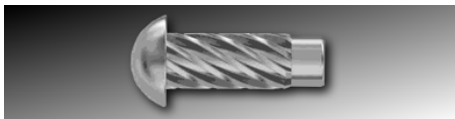

U-DRIVE SCREW, STAINLESS 18-8, ROUND

PART NO.	DESCRIPTION	QTY
UDR10058	10" X 5/8"	EA
UDR2025	2" X 1/4"	EA
UDR2050	2" X 1/2"	EA
UDR4025	4" X 1/4"	EA
UDR4038	4" X 3/8"	EA
UDR6025	6" X 1/4"	EA
UDR6038	6" X 3/8"	EA
UDR6050	6" X 1/2"	EA
UDR8038	8" X 3/8"	EA
UDR8050	8" X 1/2"	EA

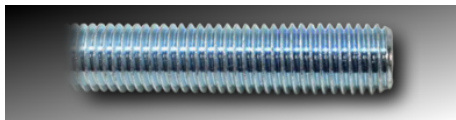

THREADED ROD, ZINC PLATED

PART NO.	DESCRIPTION	QTY
AT06001	#6-32 X 1'	50 PCS
AT06002	#6-32 X 2'	50 PCS
AT06003	#6-32 X 3'	50 PCS
AT08001	#8-32 X 1'	50 PCS
AT08002	#8-32 X 2'	50 PCS
AT08003	#8-32 X 3'	50 PCS
AT10001	#10-24 X 1'	50 PCS
AT10002	#10-24 X 2'	50 PCS
AT10003	#10-24 X 3'	50 PCS
AT11001	#10-32 X 1'	50 PCS
AT11003	#10-32 X 3'	50 PCS
AT12003	#12-24 X 3'	50 PCS
AT40001	1/4"-20 X 1'	50 PCS
AT40002	1/4"-20 X 2'	50 PCS
AT40003	1/4"-20 X 3'	50 PCS
AT40006	1/4"-20 X 6'	50 PCS
AT40010	1/4"-20 X 10'	50 PCS
AT40012	1/4"-20 X 12'	50 PCS
AT50001	5/16"-18 X 1'	35 PCS
AT50002	5/16"-18 X 2'	35 PCS
AT50003	5/16"-18 X 3'	35 PCS
AT50006	5/16"-18 X 6'	35 PCS
AT50010	5/16"-18 X 10'	35 PCS
AT50012	5/16"-18 X 12'	35 PCS
AT60001	3/8"-16 X 1'	25 PCS
AT60002	3/8"-16 X 2'	25 PCS
AT60003	3/8"-16 X 3'	25 PCS
AT60006	3/8"-16 X 6'	25 PCS
AT60007	3/8"-16 X 7'	25 PCS
AT60010	3/8"-16 X 10'	25 PCS
AT60012	3/8"-16 X 12'	25 PCS
AT70001	7/16"-14 X 1'	17 PCS
AT70002	7/16"-14 X 2'	17 PCS
AT70003	7/16"-14 X 3'	17 PCS
AT70006	7/16"-14 X 6'	17 PCS
AT70010	7/16"-14 X 10'	17 PCS
AT80001	1/2"-13 X 1'	12 PCS
AT80002	1/2"-13 X 2'	12 PCS
AT80003	1/2"-13 X 3'	12 PCS
AT80006	1/2"-13 X 6'	12 PCS
AT80010	1/2"-13 X 10'	12 PCS
AT80012	1/2"-13 X 12'	12 PCS
AT80018	1/2"-13 X 18"	12 PCS
AT88001	1/2"-13 X 8"	12 PCS
AT90003	9/16"-12 X 3'	10 PCS
AT90006	9/16"-12 X 6'	10 PCS
ATA0001	5/8"-11 X 1'	8 PCS
ATA0002	5/8"-11 X 2'	8 PCS
ATA0003	5/8"-11 X 3'	8 PCS
ATA0004	5/8"-11 X 4'	8 PCS
ATA0006	5/8"-11 X 6'	8 PCS
ATA0010	5/8"-11 X 10'	8 PCS
ATA0012	5/8"-11 X 12'	8 PCS
ATA0018	5/8"-11 X 18"	8 PCS
ATA1003	5/8"-18 X 3'	8 PCS
ATB0001	3/4"-10 X 1'	5 PCS
ATB0002	3/4"-10 X 2'	5 PCS
ATB0003	3/4"-10 X 3'	5 PCS
ATB0004	3/4"-10 X 4'	5 PCS
ATB0006	3/4"-10 X 6'	5 PCS
ATB0010	3/4"-10 X 10'	5 PCS
ATB0012	3/4"-10 X 12'	5 PCS
ATB0018	3/4"-10 X 18"	5 PCS
ATC0001	7/8"-9 X 1'	4 PCS

PART NO.	DESCRIPTION	QTY
ATC0002	7/8"-9 X 2'	4 PCS
ATC0003	7/8"-9 X 3'	4 PCS
ATC0006	7/8"-9 X 6'	4 PCS
ATC0010	7/8"-9 X 10'	4 PCS
ATC0012	7/8"-9 X 12'	4 PCS
ATC0018	7/8"-9 X 18"	4 PCS
ATD0001	1"-8 X 1'	2 PCS
ATD0002	1"-8 X 2'	2 PCS
ATD0003	1"-8 X 3'	2 PCS
ATD0006	1"-8 X 6'	2 PCS
ATD0010	1"-8 X 10'	2 PCS
ATD0012	1"-8 X 12'	2 PCS
ATD0018	1"-8 X 18"	2 PCS
ATE0001	1 1/8"-7 X 1'	EA
ATE0002	1 1/8"-7 X 2'	EA
ATE0003	1 1/8"-7 X 3'	EA
ATE0006	1 1/8"-7 X 6'	EA
ATE0010	1 1/8"-7 X 10'	EA
ATE0012	1 1/8"-7 X 12'	EA
ATF0001	1 1/4"-7 X 1'	EA
ATF0002	1 1/4"-7 X 2'	EA
ATF0003	1 1/4"-7 X 3'	EA
ATF0006	1 1/4"-7 X 6'	EA
ATF0010	1 1/4"-7 X 10'	EA
ATF0012	1 1/4"-7 X 12'	EA
ATFA002	1 3/8"-6 X 2'	EA
ATFA003	1 3/8"-6 X 3'	EA
ATFA006	1 3/8"-6 X 6'	EA
ATFA012	1 3/8"-6 X 12'	EA
ATG0003	1 1/2"-6 X 3'	EA
ATG0006	1 1/2"-6 X 6'	EA
ATG0010	1 1/2"-6 X 10'	EA
ATG0012	1 1/2"-6 X 12'	EA
ATH0003	1 3/4"-5 X 3'	EA
ATH0006	1 3/4"-5 X 6'	EA
ATI0003	2"-4 1/2 X 3'	EA
ATI0006	2"-4 1/2 X 6'	EA

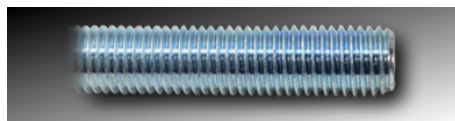

THREADED ROD, ZINC PLATED

PART NO.	DESCRIPTION	QTY
ATM0004	M4-70 X 1M	EA
ATM0005	M5-80 X 1M	EA
ATM0006	M6-10 X 1M	EA
ATM0008	M8-1.25 X 1M	EA
ATM0009	M8-1 X 1M	EA
ATM0010	M10-1.50 X 1M	EA
ATM0012	M12-1.75 X 1M	EA
ATM0014	M14-20 X 1M	EA
ATM0016	M16-20 X 1M	EA
ATM0020	M20-2.50 X 1M	EA

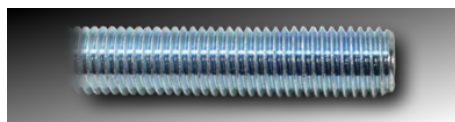

THREADED ROD, ZINC PLATED, FINE

PART NO.	DESCRIPTION	QTY
AT41003	1/4"-28 X 3'	50 PCS
AT51003	5/16"-24 X 3'	35 PCS
AT51010	5/16"-24 X 10'	35 PCS
AT61003	3/8"-24 X 3'	25 PCS
AT71003	7/16"-20 X 3'	17 PCS
AT81003	1/2"-20 X 3'	12 PCS
AT91003	9/16"-18 X 3'	10 PCS

PART NO.	DESCRIPTION	QTY
ATB1003	3/4"-16 X 3'	5 PCS
ATC1003	7/8"-14 X 3'	4 PCS
ATD1003	1"-14 X 3'	2 PCS
ATE1003	1 1/8"-12 X 3'	EA
ATF1003	1 1/4"-12 X 3'	EA
ATG1003	1 1/2"-12 X 3'	EA

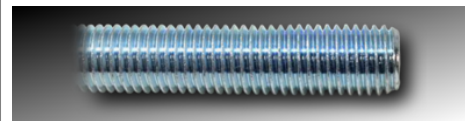

THREADED ROD, ZINC PLATED, LEFTHAND

PART NO.	DESCRIPTION	QTY
ATL4003	1/4"-20 X 3'	50 PCS
ATL5003	5/16"-18 X 3'	EA
ATL6003	3/8"-16 X 3'	EA
ATL8003	1/2"-13 X 3'	EA
ATLA003	5/8"-11 X 3'	EA
ATLB003	3/4"-10 X 3'	EA
ATLB012	3/4"-10 X 12'	EA
ATLD003	1"-8 X 3'	EA



THREADED ROD, HOT DIPPED GALVANIZED

PART NO.	DESCRIPTION	QTY
HGAB6001	3/8"-16 X 1'	25 PCS
HGAB6003	3/8"-16 X 3'	25 PCS
HGAB6010	3/8"-16 X 10'	25 PCS
HGAB8001	1/2"-13 X 1'	12 PCS
HGAB8002	1/2"-13 X 2'	12 PCS
HGAB8003	1/2"-13 X 3'	12 PCS
HGAB8010	1/2"-13 X 10'	12 PCS
HGAB8012	1/2"-13 X 12'	12 PCS
HGABA001	5/8"-11 X 1'	8 PCS
HGABA002	5/8"-11 X 2'	8 PCS
HGABA003	5/8"-11 X 3'	8 PCS
HGABA010	5/8"-11 X 10'	8 PCS
HGABA018	5/8"-11 X 18"	8 PCS
HGABAX20	5/8"-11 X 12'	8 PCS
HGABB001	3/4"-10 X 1'	5 PCS
HGABB002	3/4"-10 X 2'	5 PCS
HGABB003	3/4"-10 X 3'	5 PCS
HGABB010	3/4"-10 X 10'	5 PCS
HGABB012	3/4"-10 X 12'	5 PCS
HGABB018	3/4"-10 X 18"	5 PCS
HGABC001	7/8"-9 X 1'	4 PCS
HGABC002	7/8"-9 X 2'	4 PCS
HGABC003	7/8"-9 X 3'	4 PCS
HGABC010	7/8"-9 X 10'	4 PCS
HGABC018	7/8"-9 X 18"	4 PCS
HGABD001	1"-8 X 1'	2 PCS
HGABD002	1"-8 X 2'	2 PCS
HGABD003	1"-8 X 3'	2 PCS
HGABD010	1"-8 X 10'	2 PCS
HGABD018	1-8 X 18"	2 PCS
HGABE001	1 1/8"-7 X 12"	2 PCS
HGABE010	1 1/8"-7 X 10'	EA
HGABF003	1 1/4"-7 X 3'	EA
HGABF010	1 1/4"-7 X 10'	EA
HGABG010	1 1/2"-6 X 10'	EA
HGAT4003	1/4"-20 X 3'	50 PCS
HGAT5003	5/16"-18 X 3'	35 PCS

E-mail: lippincottsupply@sbcglobal.net

Phone: (707) 552-8633

Toll-Free: (800) 244-1143

Fax: (707) 552-3457

PART NO.	DESCRIPTION	QTY
HGAT6006	3/8"-16 X 6'	25 PCS
HGAT8006	1/2"-13 X 6'	12 PCS
HGATA006	5/8"-11 X 6'	8 PCS
HGATB006	3/4"-10 X 6'	5 PCS
HGATC006	7/8"-9 X 6'	4 PCS
HGATD006	1"-8 X 6'	2 PCS
HGATE003	11/8"-7 X 3'	EA
HGATE006	11/8"-7 X 6'	EA
HGATF006	11/4"-7 X 6'	EA



THREADED ROD, HOT DIPPED GALVANIZED, FINE

PART NO.	DESCRIPTION	QTY
HGABE003	11/8"-8 X 3'	2 PCS

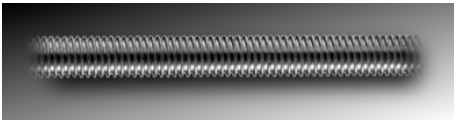

THREADED ROD, STAINLESS 18-8

PART NO.	DESCRIPTION	QTY
SY06003	#6-32 X 3'	EA
SY08003	#8-32 X 3'	EA
SY10003	#10-24 X 3'	EA
SY11003	#10-32 X 3'	EA
SY380006	1/2"-13 X 6'	EA
SY40003	1/4"-20 X 3'	EA
SY40006	1/4"-20 X 6'	EA
SY40012	1/4"-20 X 12'	EA
SY50003	5/16"-18 X 3'	EA
SY50006	5/16"-18 X 6'	EA
SY50012	5/16"-18 X 12'	EA
SY60003	3/8"-16 X 3'	EA
SY60006	3/8"-16 X 6'	EA
SY60012	3/8"-16 X 12'	EA
SY70003	7/16"-14 X 3'	EA
SY80003	1/2"-13 X 3'	EA
SY80006	1/2"-13 X 6'	EA
SY80012	1/2"-13 X 12'	EA
SYA0002	5/8"-11 X 2'	EA
SYA0003	5/8"-11 X 3'	EA
SYA0006	5/8"-11 X 6'	EA
SYA0012	5/8"-11 X 12'	EA
SYB0002	3/4"-10 X 2'	EA
SYB0003	3/4"-10 X 3'	EA
SYB0006	3/4"-10 X 6'	EA
SYB0012	3/4"-10 X 12'	EA
SYC0003	7/8"-9 X 3'	EA
SYC0006	7/8"-9 X 6'	EA
SYC0012	7/8"-9 X 12'	EA
SYD0003	1"-8 X 3'	EA
SYD0006	1"-8 X 6'	EA
SYD0012	1"-8 X 12'	EA
SYE0003	11/8"-7 X 3'	EA
SYE0006	11/8"-7 X 6'	EA
SYF0003	11/4"-7 X 3'	EA
SYF0004	1/4"-28 X 3'	EA
SYF0005	5/16"-24 X 3'	EA
SYF0006	3/8"-24 X 3'	EA
SYF0008	1/2"-20 X 3'	EA
SYF0012	11/4"-7 X 12'	EA
SYFA003	5/8"-18 X 3'	EA
SYG0006	11/2"-6 X 6'	EA

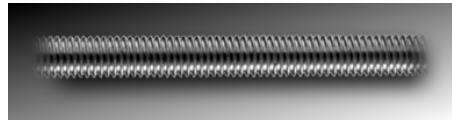

THREADED ROD, STAINLESS 316

PART NO.	DESCRIPTION	QTY
SY380012	1/2"-13 X 12'	EA
SY3C0012	7/8"-9 X 12'	EA
SY3D0012	1"-8 X 12'	EA
SYG3012	3/8"-16 X 12'	EA



THREADED ROD, PLAIN

PART NO.	DESCRIPTION	QTY
ATK0003	2 1/2"-4 1/2 X 3'	EA
ATP2603	3/8"-16 X 3'	EA
ATP2606	3/8"-16 X 6'	EA
ATP2610	3/8"-16 X 10'	EA
ATP2802	1/2"-13 X 2'	12 PCS
ATP2803	1/2"-13 X 3'	12 PCS
ATP2806	1/2"-13 X 6'	12 PCS
ATP2810	1/2"-13 X 10'	12 PCS
ATP2A01	5/8"-11 X 1'	8 PCS
ATP2A02	5/8"-11 X 2'	8 PCS
ATP2A03	5/8"-11 X 3'	8 PCS
ATP2A06	5/8"-11 X 6'	8 PCS
ATP2A10	5/8"-11 X 10'	8 PCS
ATP2B02	3/4"-10 X 2'	5 PCS
ATP2B03	3/4"-10 X 3'	5 PCS
ATP2B06	3/4"-10 X 6'	5 PCS
ATP2B10	3/4"-10 X 10'	5 PCS
ATP2C02	7/8"-9 X 2'	4 PCS
ATP2C03	7/8"-9 X 3'	4 PCS
ATP2C06	7/8"-9 X 6'	4 PCS
ATP2C10	7/8"-9 X 10'	4 PCS
ATP2C12	7/8"-9 X 12'	4 PCS
ATP2D02	1"-8 X 2'	2 PCS
ATP2D03	1"-8 X 3'	2 PCS
ATP2D06	1"-8 X 6'	2 PCS
ATP2D10	1"-8 X 10'	2 PCS
ATP2D12	1"-8 X 12'	2 PCS
ATP2E02	1 1/8"-7 X 2'	EA
ATP2E03	1 1/8"-7 X 3'	EA
ATP2E06	1 1/8"-7 X 6'	EA
ATP2E10	1 1/8"-7 X 10'	EA
ATP2E12	1 1/8"-7 X 12'	EA
ATP2F03	1 1/4"-7 X 3'	EA
ATP2F10	1 1/4"-7 X 10'	EA
ATP2F12	1 1/4"-7 X 12'	EA
ATP2G03	1 1/2"-6 X 3'	EA
ATP2G10	1 1/2"-6 X 10'	EA
ATP2H03	1 3/4"-5 X 3'	EA
ATP8FOB12	3/4"-16 X 12'	5 PCS

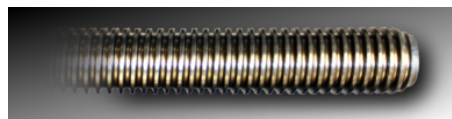

THREADED ROD, PLAIN, ACME

PART NO.	DESCRIPTION	QTY
ARG0003	3/8"-12 X 3'	EA
ARG0012	3/8"-12 X 12'	EA
AR80012	1/2"-10 X 12'	EA
ARA0012	5/8"-8 X 12'	EA

PART NO.	DESCRIPTION	QTY
ARB0012	3/4"-6 X 12'	EA
ARC0012	7/8"-6 X 12'	EA
ARD0012	1"-5 X 12'	EA
ARF0012	1 1/4"-5 X 12'	EA
ARG0012	1 1/2"-5 X 12'	EA

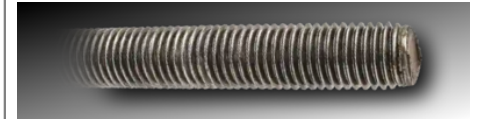

THREADED ROD, PLAIN, B7

PART NO.	DESCRIPTION	QTY
ATP8004	1/4"-20 X 3'	50 PCS
ATP80041	1/4"-28 X 3'	50 PCS
ATP8005	5/16"-18 X 3'	35 PCS
ATP80051	5/16"-24 X 3'	35 PCS
ATP8006	3/8"-16 X 3'	25 PCS
ATP80061	3/8"-24 X 3'	25 PCS
ATP800612	3/8"-16 X 12'	25 PCS
ATP8007	7/16"-14 X 3'	17 PCS
ATP80071	7/16"-20 X 3'	17 PCS
ATP800712	7/16"-14 X 12'	17 PCS
ATP8008	1/2"-13 X 3'	12 PCS
ATP80081	1/2"-20 X 3'	12 PCS
ATP800812	1/2"-13 X 12'	12 PCS
ATP8009	9/16"-12 X 3'	10 PCS
ATP80091	9/16"-18 X 3'	10 PCS
ATP800A	5/8"-11 X 3'	8 PCS
ATP800A1	5/8"-18 X 3'	8 PCS
ATP800A12	5/8"-11 X 12'	8 PCS
ATP800A6	5/8"-11 X 6'	8 PCS
ATP800B	3/4"-10 X 3'	5 PCS
ATP800B1	3/4"-16 X 3'	5 PCS
ATP800B12	3/4"-10 X 12'	5 PCS
ATP800B6	3/4"-10 X 6'	5 PCS
ATP800C	7/8"-9 X 3'	4 PCS
ATP800C1	7/8"-14 X 3'	4 PCS
ATP800C12	7/8"-9 X 12'	4 PCS
ATP800D	1"-8 X 3'	2 PCS
ATP800D1	1"-14 X 3'	2 PCS
ATP800D12	1"-8 X 12'	2 PCS
ATP800E	1 1/8"-8 X 3'	EA
ATP800E11	1 1/8"-7 X 12'	EA
ATP800E12	1 1/8"-8 X 12'	EA
ATP800F	1 1/4"-8 X 3'	EA
ATP800F12	1 1/4"-8 X 12'	EA
ATP800F7	1 1/4"-7 X 3'	EA
ATP800G	1 3/8"-8 X 3'	EA
ATP800G1	1 3/8"-6 X 3'	EA
ATP800G12	1 3/8"-6 X 12'	EA
ATP800H	1 1/2"-6 X 3'	EA
ATP800H12	1 1/2"-6 X 12'	EA
ATP800K12	1 3/4"-8 X 12'	EA
ATP800L12	2"-8 X 12'	EA
ATP800M12	2"-4 1/2 X 12'	EA
ATP80E7	1 1/8"-7 X 3'	EA
ATP880H12	1 1/2"-8 X 12'	EA



THREADED ROD, BRASS

PART NO.	DESCRIPTION	QTY
BRO0440	#4-40 X 3'	EA
BRO0632	#6-32 X 3'	EA
BRO0832	#8-32 X 3'	EA
BRO1024	#10-24 X 3'	EA

PART NO.	DESCRIPTION	QTY
BR01032	#10-32 X 3'	EA
BR01420	1/4"-20 X 3'	EA
BR01518	5/16"-18 X 3'	EA
BR01616	3/8"-16 X 3'	EA
BR01717	7/16"-14 X 1'	EA
BR10001	#10-24 X 1'	EA
BR11001	#10-32 X 1'	EA
BR12100	1/2"-13 X 1'	EA
BR12130	1/2"-13 X 3'	EA
BR14001	1/4"-20 X 1'	EA
BR15001	5/16"-18 X 1'	EA
BR16001	3/8"-16 X 1'	EA
BR60001	#6-32 X 1'	EA
BR61616	3/8"-16 X 6	EA
BR80001	#8-32 X 1'	EA
BRA1100	5/8"-11 X 3'	EA
BRB1000	3/4"-10 X 3'	EA



CLEVIS PIN, ZINC PLATED

PART NO.	DESCRIPTION	QTY
UCP3125	3/16" X 1 1/4"	EA
UCP3150	3/16" X 1 1/2"	EA
UCP4200	1/4" X 2"	EA
UCP5200	5/16" X 2"	EA
UCP6200	3/8" X 2"	EA
UCP6250	3/8" X 2 1/2"	EA
UCP7200	7/16" X 2"	EA
UCP7250	7/16" X 2 1/2"	EA
UCP7300	7/16" X 3"	EA
UCP8200	1/2" X 2"	EA
UCP8250	1/2" X 2 1/2"	EA
UCP8300	1/2" X 3"	EA
UCPA300	5/8" X 3"	EA
UCPB300	3/4" X 3"	EA

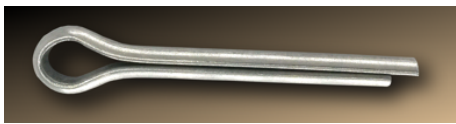

COTTER PIN, STAINLESS 18-8

PART NO.	DESCRIPTION	QTY
SX00050	1/32" X 1/2"	EA
SX00075	1/32" X 3/4"	EA
SX00100	1/32" X 1"	EA
SX01050	3/64" X 1/2"	EA
SX01075	3/64" X 3/4"	EA
SX01100	3/64" X 1"	EA
SX01125	3/64" X 1 1/4"	EA
SX01150	3/64" X 1 1/2"	EA
SX01200	3/64" X 2"	EA
SX02050	1/16" X 1/2"	EA
SX02075	1/16" X 3/4"	EA
SX02100	1/16" X 1"	EA
SX02125	1/16" X 1 1/4"	EA
SX02150	1/16" X 1 1/2"	EA
SX02175	1/16" X 1 3/4"	EA
SX02200	1/16" X 2"	EA
SX03050	3/32" X 1/2"	EA
SX03075	3/32" X 3/4"	EA
SX03100	3/32" X 1"	EA
SX03125	3/32" X 1 1/4"	EA
SX03150	3/32" X 1 1/2"	EA
SX03175	3/32" X 1 3/4"	EA
SX03200	3/32" X 2"	EA
SX03250	3/32" X 2 1/2"	EA
SX03300	3/32" X 3"	EA
SX04050	1/8" X 1/2"	EA
SX04075	1/8" X 3/4"	EA
SX04100	1/8" X 1"	EA
SX04125	1/8" X 1 1/4"	EA
SX04150	1/8" X 1 1/2"	EA
SX04175	1/8" X 1 3/4"	EA
SX04200	1/8" X 2"	EA
SX04250	1/8" X 2 1/2"	EA
SX04300	1/8" X 3"	EA
SX04800	1/8" X 8"	EA
SX05075	5/32" X 3/4"	EA
SX05100	5/32" X 1"	EA
SX05125	5/32" X 1 1/4"	EA
SX05150	5/32" X 1 1/2"	EA
SX05175	5/32" X 1 3/4"	EA
SX05200	5/32" X 2"	EA
SX05250	5/32" X 2 1/2"	EA

PART NO.	DESCRIPTION	QTY
SX0530	5/32" X 3"	EA
SX06075	3/16" X 3/4"	EA
SX06100	3/16" X 1"	EA
SX06125	3/16" X 1 1/4"	EA
SX06150	3/16" X 1 1/2"	EA
SX06175	3/16" X 1 3/4"	EA
SX06200	3/16" X 2"	EA
SX06250	3/16" X 2 1/2"	EA
SX06300	3/16" X 3"	EA
SX06350	3/16" X 3 1/2"	EA
SX06400	3/16" X 4"	EA
SX08100	1/4" X 1"	EA
SX0815	1/4" X 1 1/4"	EA
SX08150	1/4" X 1 1/2"	EA
SX08175	1/4" X 1 3/4"	EA
SX08200	1/4" X 2"	EA
SX08250	1/4" X 2 1/2"	EA
SX08300	1/4" X 3"	EA
SX08350	1/4" X 3 1/2"	EA
SX08400	1/4" X 4"	EA

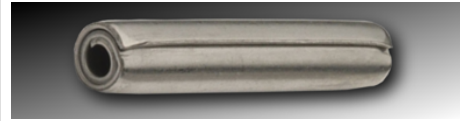

DOUBLE SPRING PIN

PART NO.	DESCRIPTION	QTY
DSP80300	1/2 X 3	EA

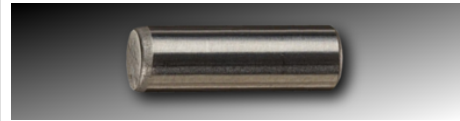

DOWEL PIN, PLAIN

PART NO.	DESCRIPTION	QTY
DPA0016	1/16" X 3/16"	EA
DPA0025	1/16" X 1/4"	EA
DPA0030	1/16" X 5/16"	EA
DPA0038	1/16" X 3/8"	EA
DPA0040	1/16" X 7/16"	EA
DPA0050	1/16" X 1/2"	EA
DPA0058	1/16" X 5/8"	EA
DPA0075	1/16" X 3/4"	EA
DPA0078	1/16" X 7/8"	EA
DPA0100	1/16" X 1"	EA
DPA1016	3/32" X 3/16"	EA
DPA1025	3/32" X 1/4"	EA
DPA1030	3/32" X 5/16"	EA
DPA1038	3/32" X 3/8"	EA
DPA1040	3/32" X 7/16"	EA
DPA1050	3/32" X 1/2"	EA
DPA1058	3/32" X 5/8"	EA
DPA1075	3/32" X 3/4"	EA
DPA1078	3/32" X 7/8"	EA
DPA1100	3/32" X 1"	EA
DPA2038	1/8" X 3/8"	EA
DPA2050	1/8" X 1/2"	EA
DPA2058	1/8" X 5/8"	EA
DPA2075	1/8" X 3/4"	EA
DPA2078	1/8" X 7/8"	EA
DPA2100	1/8" X 1"	EA
DPA2118	1/8" X 1 1/8"	EA
DPA2125	1/8" X 1 1/4"	EA
DPA2138	1/8" X 1 3/8"	EA
DPA2150	1/8" X 1 1/2"	EA
DPA2175	1/8" X 1 3/4"	EA
DPA2200	1/8" X 2"	EA
DPA3016	3/16" X 3/8"	EA

PART NO.	DESCRIPTION	QTY
DPA3050	3/16" X 1/2"	EA
DPA3058	3/16" X 5/8"	EA
DPA3075	3/16" X 3/4"	EA
DPA3078	3/16" X 7/8"	EA
DPA3100	3/16" X 1"	EA
DPA3125	3/16" X 1 1/4"	EA
DPA3150	3/16" X 1 1/2"	EA
DPA3175	3/16" X 1 3/4"	EA
DPA3200	3/16" X 2"	EA
DPA4050	1/4" X 1/2"	EA
DPA4058	1/4" X 5/8"	EA
DPA4075	1/4" X 3/4"	EA
DPA4078	1/4" X 7/8"	EA
DPA4100	1/4" X 1"	EA
DPA4125	1/4" X 1 1/4"	EA
DPA4150	1/4" X 1 1/2"	EA
DPA4175	1/4" X 1 3/4"	EA
DPA4178	1/4" X 1 7/8"	EA
DPA4200	1/4" X 2"	EA
DPA4225	1/4" X 2 1/4"	EA
DPA4250	1/4" X 2 1/2"	EA
DPA5050	5/16" X 1/2"	EA
DPA5058	5/16" X 5/8"	EA
DPA5075	5/16" X 3/4"	EA
DPA5078	5/16" X 7/8"	EA
DPA5100	5/16" X 1"	EA
DPA5125	5/16" X 1 1/4"	EA
DPA5150	5/16" X 1 1/2"	EA
DPA5175	5/16" X 1 3/4"	EA
DPA5200	5/16" X 2"	EA
DPA5250	5/16" X 2 1/2"	EA
DPA5275	5/16" X 2 3/4"	EA
DPA5300	5/16" X 3"	EA
DPA6050	3/8" X 1/2"	EA
DPA6058	3/8" X 5/8"	EA
DPA6075	3/8" X 3/4"	EA
DPA6078	3/8" X 7/8"	EA
DPA6100	3/8" X 1"	EA
DPA6125	3/8" X 1 1/4"	EA
DPA6150	3/8" X 1 1/2"	EA
DPA6175	3/8" X 1 3/4"	EA
DPA6200	3/8" X 2"	EA
DPA6225	3/8" X 2 1/4"	EA
DPA6250	3/8" X 2 1/2"	EA
DPA6275	3/8" X 2 3/4"	EA
DPA6300	3/8" X 3"	EA
DPA7075	7/16" X 3/4"	EA
DPA7078	7/16" X 7/8"	EA
DPA7100	7/16" X 1"	EA
DPA7125	7/16" X 1 1/4"	EA
DPA7150	7/16" X 1 1/2"	EA
DPA7175	7/16" X 1 3/4"	EA
DPA7200	7/16" X 2"	EA
DPA7225	7/16" X 2 1/4"	EA
DPA7250	7/16" X 2 1/2"	EA
DPA7275	7/16" X 2 3/4"	EA
DPA7300	7/16" X 3"	EA
DPA8075	1/2" X 3/4"	EA
DPA8100	1/2" X 1"	EA
DPA8125	1/2" X 1 1/4"	EA
DPA8150	1/2" X 1 1/2"	EA
DPA8175	1/2" X 1 3/4"	EA
DPA8200	1/2" X 2"	EA
DPA8225	1/2" X 2 1/4"	EA
DPA8250	1/2" X 2 1/2"	EA
DPA8275	1/2" X 2 3/4"	EA
DPA8300	1/2" X 3"	EA
DPA8325	1/2" X 3 1/4"	EA
DPA8350	1/2" X 3 1/2"	EA
DPA8375	1/2" X 3 3/4"	EA
DPA8400	1/2" X 4"	EA



E-CLIP

PART NO.	DESCRIPTION	QTY
EC10125	1/16"	100 PCS
EC10325	3/32"	100 PCS
EC10525	1/8"	100 PCS
EC10725	5/32"	100 PCS
EC10925	3/16"	100 PCS
EC11125	7/32"	100 PCS
EC11325	1/4"	100 PCS
EC11525	5/16"	100 PCS
EC11725	3/8"	100 PCS
EC11925	7/16"	100 PCS
EC12125	1/2"	100 PCS
EC12325	5/8"	50 PCS
EC12525	3/4"	50 PCS
EC12525-ZYD	3/4"	50 PCS
EC12925	7/8"	25 PCS
EC13125	1"	25 PCS

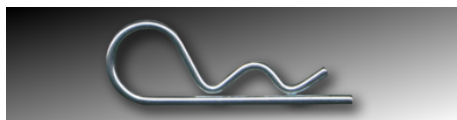

HITCH PIN

PART NO.	DESCRIPTION	QTY
HP00532	#210 (5/32" X 2 15/16")	EA
HP10018	#211 (1/8" X 2 9/16")	EA
HP10216	#216 (1/8" X 1 15/16")	EA
HP10217	#217 (5/64" X 1 9/16")	EA
HP10218	#218 (1/16" X 1 9/16")	EA
HP10220	#220 (5/16" X 4 1/8")	EA
HP10315	#203 (3/32" X 1 5/8")	EA
HP10316	#208 (3/16" X 3 11/16")	EA
HP10325	#207 (3/32" X 2 5/16")	EA
HP10332	#228 (3/32" X 2")	EA
HP10335	#214 (3/32" X 2 1/2")	EA
HP13325	#206 (3/16" X 3 1/4")	EA
HP13375	#208 (3/16" X 3 3/4")	EA
HP14225	#219 (1/4" X 4")	EA

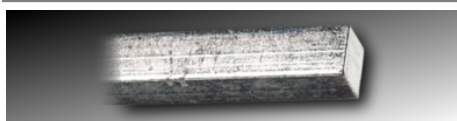

KEYSTOCK, SHORT

PART NO.	DESCRIPTION	QTY
SKS0016	1/16"	EA
SKS0018	1/8"	EA
SKS0036	3/16" X 1"	EA
SKS003L	3/16" X 1 1/2"	EA
SKS0040	1/4" X 1"	EA
SKS004L	1/4" X 1 1/2"	EA
SKS0050	5/16" X 1 1/2"	EA
SKS005L	5/16" X 2"	EA
SKS0060	3/8" X 1 1/2"	EA
SKS006L	3/8" X 2"	EA
SKS0070	7/16" X 1 1/2"	EA
SKS007L	7/16" X 2"	EA
SKS0080	1/2" X 1 1/2"	EA
SKS008L	1/2" X 2"	EA
SKS0332	3/32"	EA
SKS0532	5/32"	EA

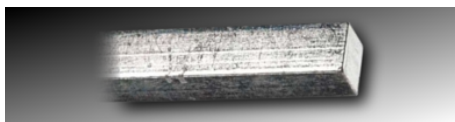

KEYSTOCK, SQUARE

PART NO.	DESCRIPTION	QTY
BULK		
KS18001	1/8"	EA
KS36001	3/16"	EA
KS40001	1/4"	EA
KS50001	5/16"	EA
KS60001	3/8"	EA
KS70001	7/16"	EA
KS80001	1/2"	EA
KSA0001	5/8"	EA
KSB0001	3/4"	EA
KSC0001	7/8"	EA
KSD0001	1"	EA



PRECISION BALL, CHROME

PART NO.	DESCRIPTION	QTY
BB00090	5/64"	EA
BB00095	1/8"	EA
BB00100	3/32"	EA
BB00200	5/32"	EA
BB00300	3/16"	EA
BB00400	1/4"	EA
BB00500	5/16"	EA
BB00600	3/8"	EA
BB00800	1/2"	EA
BB00A00	5/8"	EA
BB00B00	3/4"	EA
BB00C00	7/8"	EA
BB00C13	13/16"	EA
BB00C16	15/16"	EA
BB00D00	1"	EA



RETAINING RING, EXTERNAL

PART NO.	DESCRIPTION	QTY
RR10124	1/4"	EA
RR10324	5/16"	EA
RR10524	3/8"	EA
RR10724	7/16"	EA
RR10924	1/2"	EA
RR10924-ZYD	1/2"	EA
RR10925	11/16"	EA
RR11124	9/16"	EA
RR11324	5/8"	EA
RR11724	3/4"	EA
RR11875	7/8"	EA
RR12000	1"	EA
RR12125	1 1/8"	EA
RR12250	1 1/4"	EA
RR12312	1 5/16"	EA
RR12375	1 3/8"	EA
RR12438	1 7/16"	EA
RR12500	1 1/2"	EA
RR12625	1 5/8"	EA



RETAINING RING, INTERNAL

PART NO.	DESCRIPTION	QTY
IR10124	1/4"	EA
IR10324	5/16"	EA
IR10524	3/8"	EA
IR10724	7/16"	EA
IR10924	1/2"	EA
IR10925	9/16"	EA
IR11324	5/8"	EA
IR11724	3/4"	EA
IR11875	7/8"	EA
IR12000	1"	EA
IR12125	1 1/8"	EA
IR12250	1 1/4"	EA
IR12312	1 5/16"	EA
IR12375	1 3/8"	EA
IR12438	1 7/16"	EA
IR12500	1 1/2"	EA
IR12625	1 5/8"	EA
IR12D10	2"	EA



ROUND ROD, ZINC PLATED, COLD-ROLLED

PART NO.	DESCRIPTION	QTY
CR10003	3/16" X 3'	50 PCS
CR40003	1/4" X 3'	50 PCS
CR50003	5/16" X 3'	35 PCS
CR60003	3/8" X 3'	25 PCS
CR70003	7/16" X 3'	17 PCS
CR80003	1/2" X 3'	12 PCS
CRA0003	5/8" X 3'	8 PCS
CRB0003	3/4" X 3'	5 PCS
CRC0003	7/8" X 3'	4 PCS
CRD0003	1" X 3'	2 PCS

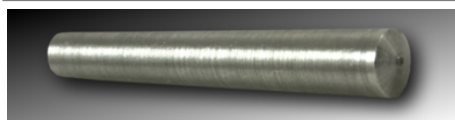

TAPER PIN, STEEL

PART NO.	DESCRIPTION	QTY
TPO0050	#0 X 1/2"	EA
TPO0075	#0 X 3/4"	EA
TPO0100	#0 X 1"	EA
TPO0125	#0 X 1 1/4"	EA
TPO0150	#0 X 1 1/2"	EA
TPO0175	#0 X 1 3/4"	EA
TPO0200	#0 X 2"	EA
TPO0225	#0 X 2 1/4"	EA
TPO0250	#0 X 2 1/2"	EA
TPO0275	#0 X 2 3/4"	EA
TPO0300	#0 X 3"	EA
TPO0325	#0 X 3 1/4"	EA
TPO0350	#0 X 3 1/2"	EA
TPO0375	#0 X 3 3/4"	EA
TPO1075	#1 X 3/4"	EA
TPO1100	#1 X 1"	EA
TPO11200	#1 X 2"	EA
TPO1125	#1 X 1 1/4"	EA

PART NO.	DESCRIPTION	QTY	PART NO.	DESCRIPTION	QTY	PART NO.	DESCRIPTION	QTY
TP01150	#1 X 1 1/2"	EA	TP04500	#4 X 5"	EA	TP08575	#8 X 5 3/4"	EA
TP01175	#1 X 1 3/4"	EA	TP04525	#4 X 5 1/4"	EA	TP08600	#8 X 6"	EA
TP01200	#1 X 2"	EA	TP04575	#4 X 5 3/4"	EA	TP09100	#9 X 1"	EA
TP01225	#1 X 2 1/4"	EA	TP04600	#4 X 6"	EA	TP09125	#9 X 1 1/4"	EA
TP01250	#1 X 2 1/2"	EA	TP05075	#5 X 3/4"	EA	TP09150	#9 X 1 1/2"	EA
TP01275	#1 X 2 3/4"	EA	TP05100	#5 X 1"	EA	TP09175	#9 X 1 3/4"	EA
TP01300	#1 X 3"	EA	TP05125	#5 X 1 1/4"	EA	TP09200	#9 X 2"	EA
TP01325	#1 X 3 1/4"	EA	TP05150	#5 X 1 1/2"	EA	TP09225	#9 X 2 1/4"	EA
TP01350	#1 X 3 1/2"	EA	TP05175	#5 X 1 3/4"	EA	TP09250	#9 X 2 1/2"	EA
TP01375	#1 X 3 3/4"	EA	TP05200	#5 X 2"	EA	TP09275	#9 X 2 3/4"	EA
TP02075	#2 X 3/4"	EA	TP05225	#5 X 2 1/4"	EA	TP09300	#9 X 3"	EA
TP02100	#2 X 1"	EA	TP05250	#5 X 2 1/2"	EA	TP09325	#9 X 3 1/4"	EA
TP02125	#2 X 1 1/4"	EA	TP05275	#5 X 2 3/4"	EA	TP09350	#9 X 3 1/2"	EA
TP02150	#2 X 1 1/2"	EA	TP05300	#5 X 3"	EA	TP09375	#9 X 3 3/4"	EA
TP02175	#2 X 1 3/4"	EA	TP05325	#5 X 3 1/4"	EA	TP09400	#9 X 4"	EA
TP02200	#2 X 2"	EA	TP05350	#5 X 3 1/2"	EA	TP09425	#9 X 4 1/4"	EA
TP02225	#2 X 2 1/4"	EA	TP05375	#5 X 3 3/4"	EA	TP09450	#9 X 4 1/2"	EA
TP02250	#2 X 2 1/2"	EA	TP05400	#5 X 4"	EA	TP09475	#9 X 4 3/4"	EA
TP02275	#2 X 2 3/4"	EA	TP05425	#5 X 4 1/4"	EA	TP09500	#9 X 5"	EA
TP02300	#2 X 3"	EA	TP05450	#5 X 4 1/2"	EA	TP09525	#9 X 5 1/4"	EA
TP02325	#2 X 3 1/4"	EA	TP05475	#5 X 4 3/4"	EA	TP09550	#9 X 5 1/2"	EA
TP02350	#2 X 3 1/2"	EA	TP05500	#5 X 5"	EA	TP09575	#9 X 5 3/4"	EA
TP02375	#2 X 3 3/4"	EA	TP05525	#5 X 5 1/4"	EA	TP09600	#9 X 6"	EA
TP02400	#2 X 4"	EA	TP05550	#5 X 5 1/2"	EA	TP10100	#10 X 1"	EA
TP02425	#2 X 4 1/4"	EA	TP05575	#5 X 5 3/4"	EA	TP10125	#10 X 1 1/4"	EA
TP02450	#2 X 4 1/2"	EA	TP05600	#5 X 6"	EA	TP10150	#10 X 1 1/2"	EA
TP02475	#2 X 4 3/4"	EA	TP06250	#6 X 2 1/2"	EA	TP10175	#10 X 1 3/4"	EA
TP02500	#2 X 5"	EA	TP06300	#6 X 3"	EA	TP10200	#10 X 2"	EA
TP02525	#2 X 5 1/4"	EA	TP06400	#6 X 4"	EA	TP10225	#10 X 2 1/4"	EA
TP02550	#2 X 5 1/2"	EA	TP06500	#6 X 5"	EA	TP10250	#10 X 2 1/2"	EA
TP02575	#2 X 5 3/4"	EA	TP06600	#6 X 6"	EA	TP10275	#10 X 2 3/4"	EA
TP02600	#2 X 6"	EA	TP07100	#7 X 1"	EA	TP10300	#10 X 3"	EA
TP03075	#3 X 3/4"	EA	TP07125	#7 X 1 1/4"	EA	TP10325	#10 X 3 1/4"	EA
TP03100	#3 X 1"	EA	TP07150	#7 X 1 1/2"	EA	TP10350	#10 X 3 1/2"	EA
TP03125	#3 X 1 1/4"	EA	TP07175	#7 X 1 3/4"	EA	TP10375	#10 X 3 3/4"	EA
TP03150	#3 X 1 1/2"	EA	TP07200	#7 X 2"	EA	TP10400	#10 X 4"	EA
TP03175	#3 X 1 3/4"	EA	TP07225	#7 X 2 1/4"	EA	TP10425	#10 X 4 1/4"	EA
TP03200	#3 X 2"	EA	TP07250	#7 X 2 1/2"	EA	TP10450	#10 X 4 1/2"	EA
TP03225	#3 X 2 1/4"	EA	TP07275	#7 X 2 3/4"	EA	TP10475	#10 X 4 3/4"	EA
TP03250	#3 X 2 1/2"	EA	TP07300	#7 X 3"	EA	TP10500	#10 X 5"	EA
TP03275	#3 X 2 3/4"	EA	TP07325	#7 X 3 1/4"	EA	TP10525	#10 X 5 1/4"	EA
TP03300	#3 X 3"	EA	TP07350	#7 X 3 1/2"	EA	TP10550	#10 X 5 1/2"	EA
TP03325	#3 X 3 1/4"	EA	TP07375	#7 X 3 3/4"	EA	TP10575	#10 X 5 3/4"	EA
TP03350	#3 X 3 1/2"	EA	TP07400	#7 X 4"	EA	TP10600	#10 X 6"	EA
TP03375	#3 X 3 3/4"	EA	TP07425	#7 X 4 1/4"	EA			
TP03400	#3 X 4"	EA	TP07450	#7 X 4 1/2"	EA			
TP03425	#3 X 4 1/4"	EA	TP07475	#7 X 4 3/4"	EA			
TP03450	#3 X 4 1/2"	EA	TP07500	#7 X 5"	EA			
TP03475	#3 X 4 3/4"	EA	TP07525	#7 X 5 1/4"	EA			
TP03500	#3 X 5"	EA	TP07550	#7 X 5 1/2"	EA			
TP03525	#3 X 5 1/4"	EA	TP07575	#7 X 5 3/5"	EA			
TP03550	#3 X 5 1/2"	EA	TP07600	#7 X 6"	EA			
TP03575	#3 X 5 3/4"	EA	TP08100	#8 X 1"	EA			
TP03600	#3 X 6"	EA	TP08125	#8 X 1 1/4"	EA			
TP04075	#4 X 3/4"	EA	TP08150	#8 X 1 1/2"	EA			
TP04100	#4 X 1"	EA	TP08175	#8 X 1 3/4"	EA			
TP04125	#4 X 1 1/4"	EA	TP08200	#8 X 2"	EA			
TP04150	#4 X 1 1/2"	EA	TP08225	#8 X 2 1/4"	EA			
TP04175	#4 X 1 3/4"	EA	TP08250	#8 X 2 1/2"	EA			
TP04200	#4 X 2"	EA	TP08275	#8 X 2 3/4"	EA			
TP04225	#4 X 2 1/4"	EA	TP08300	#8 X 3"	EA			
TP04250	#4 X 2 1/2"	EA	TP08325	#8 X 3 1/4"	EA			
TP04275	#4 X 2 3/4"	EA	TP08350	#8 X 3 1/2"	EA			
TP04300	#4 X 3"	EA	TP08375	#8 X 3 3/4"	EA			
TP04325	#4 X 3 1/4"	EA	TP08400	#8 X 4"	EA			
TP04350	#4 X 3 1/2"	EA	TP08425	#8 X 4 1/4"	EA			
TP04375	#4 X 3 3/4"	EA	TP08450	#8 X 4 1/2"	EA			
TP04400	#4 X 4"	EA	TP08475	#8 X 4 3/4"	EA			
TP04425	#4 X 4 1/4"	EA	TP08500	#8 X 5"	EA			
TP04450	#4 X 4 1/2"	EA	TP08525	#8 X 5 1/4"	EA			
TP04475	#4 X 4 3/4"	EA	TP08550	#8 X 5 1/2"	EA			

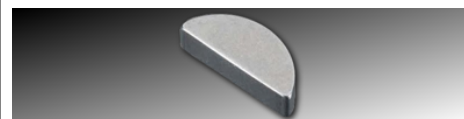

WOODRUFF KEY

PART NO.	DESCRIPTION	QTY
W010140	1/16" X 1/2"	EA
W010340	3/32" X 1/2"	EA
W010540	1/8" X 1/2"	EA
W010940	1/8" X 5/8"	EA
W011140	5/32" X 5/8"	EA
W011540	1/8" X 3/4"	EA
W011740	5/32" X 3/4"	EA
W011940	3/16" X 3/4"	EA
W012340	5/32" X 7/8"	EA
W012540	3/16" X 7/8"	EA
W012940	1/4" X 7/8"	EA
W013340	3/16" X 1"	EA
W013740	1/4" X 1"	EA
W013940	5/16" X 1"	EA
W014740	1/4" X 1 1/8"	EA
W014940	5/16" X 1 1/8"	EA



ZERK FITTING

PART NO.	DESCRIPTION	QTY
ZF00006	1/8 NPT FINE	EA
ZF00060	3/8-18 PTF X-SHORT	EA
ZF00420	1/4-18 PTF SHORT	EA
ZF00428	1/4-28 STRAIGHT	EA
ZF00428D	1/4-28 45 DEGREE	EA
ZF00428F	1/4-28 THREAD FORMING	EA
ZF00429	1/4-28 90 DEGREE	EA
ZF00627	1/8"-27 90 DEGREE	EA
ZF00800	1/8 NPT STRAIGHT	EA
ZF00845	1/8 NPT 45 DEGREE	EA
ZF00865	1/8 NPT 65 DEGREE	EA
ZF00890	1/8 NPT 90 DEGREE	EA
ZF04028	1/4-28 TAPER	EA
ZFD0006	1/8 DRIVE TYPE	EA
ZFD0010	3/16 DRIVE TYPE	EA
ZFD0040	1/4 DRIVE TYPE	EA

PART NO.	DESCRIPTION	QTY
OB07125	#7 X 1 1/4	100 PCS
OB07150	#7 X 1 1/2	100 PCS
OB08050	#8 X 1/2	100 PCS
OB08058	#8 X 5/8	100 PCS
OB08075	#8 X 3/4	100 PCS
OB08100	#8 X 1	100 PCS
OB08125	#8 X 1 1/4	100 PCS
OB08150	#8 X 1 1/2	100 PCS
OB08200	#8 X 2	100 PCS
OB09058	#9 X 5/8	100 PCS
OB09100	#9 X 1	100 PCS
OB10075	#10 X 3/4	100 PCS
OB10100	#10 X 1	100 PCS
OB10125	#10 X 1 1/4	100 PCS
OB10150	#10 X 1 1/2	100 PCS
OB10200	#10 X 2	100 PCS
OB14100	#14 X 1	100 PCS

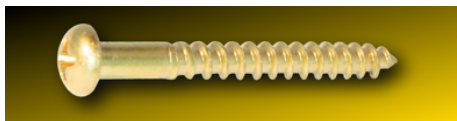

WOOD SCREW, BRASS, PHILLIPS, ROUNDHEAD

PART NO.	DESCRIPTION	QTY
RBP04050	#4 X 1/2"	100 PCS
RBP04058	#4 X 5/8"	100 PCS
RBP05058	#5 X 5/8"	100 PCS
RBP06050	#6 X 1/2"	100 PCS
RBP06075	#6 X 3/4"	100 PCS
RBP06100	#6 X 1"	100 PCS
RBP06125	#6 X 1 1/4"	100 PCS
RBP06150	#6 X 1 1/2"	100 PCS
RBP08050	#8 X 1/2"	100 PCS
RBP08075	#8 X 3/4"	100 PCS
RBP08100	#8 X 1"	100 PCS
RBP08125	#8 X 1 1/4"	100 PCS
RBP08150	#8 X 1 1/2"	100 PCS
RBP08200	#8 X 2"	100 PCS
RBP10075	#10 X 3/4"	100 PCS
RBP10100	#10 X 1"	100 PCS
RBP10125	#10 X 1 1/4"	100 PCS
RBP10150	#10 X 1 1/2"	100 PCS
RBP10200	#10 X 2"	100 PCS
RPB08150	#8 X 1 1/2"	100 PCS



WOOD SCREW, BRASS, SLOTTED, FLATHEAD

PART NO.	DESCRIPTION	QTY
FB00025	#0 X 1/4	100 PCS
FB00038	#0 X 3/8	100 PCS
FB00050	#0 X 1/2	100 PCS
FB01025	#1 X 1/4	100 PCS
FB01038	#1 X 3/8	100 PCS
FB01050	#1 X 1/2	100 PCS
FB02014	#2 X 1/4	100 PCS
FB02038	#2 X 3/8	100 PCS
FB02050	#2 X 1/2	100 PCS
FB02058	#2 X 5/8	100 PCS
FB02075	#2 X 3/4	100 PCS
FB02100	#2 X 1	100 PCS
FB03025	#3 X 1/4	100 PCS
FB03038	#3 X 3/8	100 PCS

PART NO.	DESCRIPTION	QTY
FB03050	#3 X 1/2	100 PCS
FB03058	#3 X 5/8	100 PCS
FB03075	#3 X 3/4	100 PCS
FB03100	#3 X 1	100 PCS
FB04025	#4 X 1/4	100 PCS
FB04038	#4 X 3/8	100 PCS
FB04050	#4 X 1/2	100 PCS
FB04058	#4 X 5/8	100 PCS
FB04075	#4 X 3/4	100 PCS
FB04078	#4 X 7/8	100 PCS
FB04100	#4 X 1	100 PCS
FB04125	#4 X 1 1/4	100 PCS
FB04150	#4 X 1 1/2	100 PCS
FB05038	#5 X 3/8	100 PCS
FB05050	#5 X 1/2	100 PCS
FB05058	#5 X 5/8	100 PCS
FB05075	#5 X 3/4	100 PCS
FB05078	#5 X 7/8	100 PCS
FB05100	#5 X 1	100 PCS
FB05125	#5 X 1 1/4	100 PCS
FB05150	#5 X 1 1/2	100 PCS
FB06038	#6 X 3/8	100 PCS
FB06050	#6 X 1/2	100 PCS
FB06058	#6 X 5/8	100 PCS
FB06075	#6 X 3/4	100 PCS
FB06078	#6 X 7/8	100 PCS
FB06100	#6 X 1	100 PCS
FB06125	#6 X 1 1/4	100 PCS
FB06150	#6 X 1 1/2	100 PCS
FB06175	#6 X 1 3/4	100 PCS
FB06200	#6 X 2	100 PCS
FB07038	#7 X 3/8	100 PCS
FB07050	#7 X 1/2	100 PCS
FB07058	#7 X 5/8	100 PCS
FB07075	#7 X 3/4	100 PCS
FB07078	#7 X 7/8	100 PCS
FB07100	#7 X 1	100 PCS
FB07125	#7 X 1 1/4	100 PCS
FB07150	#7 X 1 1/2	100 PCS
FB07175	#7 X 1 3/4	100 PCS
FB07200	#7 X 2	100 PCS
FB08038	#8 X 3/8	100 PCS
FB08050	#8 X 1/2	100 PCS
FB08058	#8 X 5/8	100 PCS
FB08075	#8 X 3/4	100 PCS
FB08078	#8 X 7/8	100 PCS
FB08100	#8 X 1	100 PCS
FB08125	#8 X 1 1/4	100 PCS
FB08150	#8 X 1 1/2	100 PCS
FB08175	#8 X 1 3/4	100 PCS
FB08200	#8 X 2	100 PCS
FB08225	#8 X 2 1/4	100 PCS
FB08250	#8 X 2 1/2	100 PCS
FB08300	#8 X 3	100 PCS
FB09058	#9 X 5/8	100 PCS
FB09075	#9 X 3/4	100 PCS
FB09078	#9 X 7/8	100 PCS
FB09100	#9 X 1	100 PCS
FB09125	#9 X 1 1/4	100 PCS
FB09150	#9 X 1 1/2	100 PCS
FB09175	#9 X 1 3/4	100 PCS
FB09200	#9 X 2	100 PCS
FB09225	#9 X 2 1/4	100 PCS
FB09250	#9 X 2 1/2	100 PCS
FB10050	#10 X 1/2	100 PCS
FB10058	#10 X 5/8	100 PCS
FB10075	#10 X 3/4	100 PCS
FB10078	#10 X 7/8	100 PCS
FB10100	#10 X 1	100 PCS
FB10125	#10 X 1 1/4	100 PCS
FB10150	#10 X 1 1/2	100 PCS

PART NO.	DESCRIPTION	QTY
FB10175	#10 X 1 3/4	100 PCS
FB10200	#10 X 2	100 PCS
FB10225	#10 X 2 1/4	100 PCS
FB10250	#10 X 2 1/2	100 PCS
FB10300	#10 X 3	100 PCS
FB12075	#12 X 3/4	100 PCS
FB12078	#12 X 7/8	100 PCS
FB12100	#12 X 1	100 PCS
FB12125	#12 X 1 1/4	100 PCS
FB12150	#12 X 1 1/2	100 PCS
FB12175	#12 X 1 3/4	100 PCS
FB12200	#12 X 2	100 PCS
FB12225	#12 X 2 1/4	100 PCS
FB12250	#12 X 2 1/2	100 PCS
FB12300	#12 X 3	100 PCS
FB12350	#12 X 3 1/2	100 PCS
FB12400	#12 X 4	100 PCS
FB14075	#14 X 3/4	100 PCS
FB14100	#14 X 1	100 PCS
FB14125	#14 X 1 1/4	100 PCS
FB14150	#14 X 1 1/2	100 PCS
FB14175	#14 X 1 3/4	100 PCS
FB14200	#14 X 2	100 PCS
FB14250	#14 X 2 1/2	100 PCS
FB14300	#14 X 3	100 PCS
FB14350	#14 X 3 1/2	100 PCS
FB14400	#14 X 4	100 PCS



WOOD SCREW, BRASS, SLOTTED, OVALHEAD

PART NO.	DESCRIPTION	QTY
OBS04050	#4 X 1/2"	100 PCS
OBS05050	#5 X 1/2"	100 PCS
OBS05058	#5 X 5/8"	100 PCS
OBS05075	#5 X 3/4"	100 PCS
OBS05100	#5 X 1"	100 PCS
OBS06050	#6 X 1/2"	100 PCS
OBS06058	#6 X 5/8"	100 PCS
OBS06075	#6 X 3/4"	100 PCS
OBS06100	#6 X 1"	100 PCS
OBS06125	#6 X 1 1/4"	100 PCS
OBS06150	#6 X 1 1/2"	100 PCS
OBS07058	#7 X 5/8"	100 PCS
OBS07075	#7 X 3/4"	100 PCS
OBS07100	#7 X 1"	100 PCS
OBS07125	#7 X 1 1/4"	100 PCS
OBS07150	#7 X 1 1/2"	100 PCS
OBS08050	#8 X 1/2"	100 PCS
OBS08058	#8 X 5/8"	100 PCS
OBS08075	#8 X 3/4"	100 PCS
OBS08100	#8 X 1"	100 PCS
OBS08125	#8 X 1 1/4"	100 PCS
OBS08150	#8 X 1 1/2"	100 PCS
OBS08200	#8 X 2"	100 PCS
OBS10200	#10 X 2"	100 PCS



WOOD SCREW, BRASS, SLOTTED, ROUNDHEAD

PART NO.	DESCRIPTION	QTY
RB00025	#0 X 1/4"	100 PCS
RB00038	#0 X 3/8"	100 PCS
RB00050	#0 X 1/2"	100 PCS
RB01025	#1 X 1/4"	100 PCS
RB01038	#1 X 3/8"	100 PCS
RB01050	#1 X 1/2"	100 PCS
RB02014	#2 X 1/4"	100 PCS
RB02038	#2 X 3/8"	100 PCS
RB02050	#2 X 1/2"	100 PCS
RB02058	#2 X 5/8"	100 PCS
RB02075	#2 X 3/4"	100 PCS
RB03025	#3 X 1/4"	100 PCS
RB03038	#3 X 3/8"	100 PCS
RB03050	#3 X 1/2"	100 PCS
RB03058	#3 X 5/8"	100 PCS
RB03075	#3 X 3/4"	100 PCS
RB04025	#4 X 1/4"	100 PCS
RB04038	#4 X 3/8"	100 PCS
RB04050	#4 X 1/2"	100 PCS
RB04058	#4 X 5/8"	100 PCS
RB04075	#4 X 3/4"	100 PCS
RB04078	#4 X 7/8"	100 PCS
RB04100	#4 X 1"	100 PCS
RB04125	#4 X 1 1/4"	100 PCS
RB04150	#4 X 1 1/2"	100 PCS
RB05025	#5 X 1/4"	100 PCS
RB05038	#5 X 3/8"	100 PCS
RB05050	#5 X 1/2"	100 PCS
RB05058	#5 X 5/8"	100 PCS
RB05075	#5 X 3/4"	100 PCS
RB05078	#5 X 7/8"	100 PCS
RB05100	#5 X 1"	100 PCS
RB05125	#5 X 1 1/4"	100 PCS
RB05150	#5 X 1 1/2"	100 PCS
RB06038	#6 X 3/8"	100 PCS
RB06050	#6 X 1/2"	100 PCS
RB06058	#6 X 5/8"	100 PCS
RB06075	#6 X 3/4"	100 PCS
RB06078	#6 X 7/8"	100 PCS
RB06100	#6 X 1"	100 PCS
RB06125	#6 X 1 1/4"	100 PCS
RB06150	#6 X 1 1/2"	100 PCS
RB06175	#6 X 1 3/4"	100 PCS
RB06200	#6 X 2"	100 PCS
RB07038	#7 X 3/8"	100 PCS
RB07050	#7 X 1/2"	100 PCS
RB07058	#7 X 5/8"	100 PCS
RB07075	#7 X 3/4"	100 PCS
RB07078	#7 X 7/8"	100 PCS
RB07100	#7 X 1"	100 PCS
RB07125	#7 X 1 1/4"	100 PCS
RB07150	#7 X 1 1/2"	100 PCS
RB07175	#7 X 1 3/4"	100 PCS
RB07200	#7 X 2"	100 PCS
RB08038	#8 X 3/8"	100 PCS
RB08050	#8 X 1/2"	100 PCS
RB08058	#8 X 5/8"	100 PCS
RB08075	#8 X 3/4"	100 PCS
RB08078	#8 X 7/8"	100 PCS
RB08100	#8 X 1"	100 PCS
RB08125	#8 X 1 1/4"	100 PCS
RB08150	#8 X 1 1/2"	100 PCS
RB08175	#8 X 1 3/4"	100 PCS

PART NO.	DESCRIPTION	QTY
RB08200	#8 X 2"	100 PCS
RB08225	#8 X 2 1/4"	100 PCS
RB08250	#8 X 2 1/2"	100 PCS
RB08300	#8 X 3"	100 PCS
RB09058	#9 X 5/8"	100 PCS
RB09075	#9 X 3/4"	100 PCS
RB09078	#9 X 7/8"	100 PCS
RB09100	#9 X 1"	100 PCS
RB09125	#9 X 1 1/4"	100 PCS
RB09150	#9 X 1 1/2"	100 PCS
RB09175	#9 X 1 3/4"	100 PCS
RB09200	#9 X 2"	100 PCS
RB10050	#10 X 1/2"	100 PCS
RB10058	#10 X 5/8"	100 PCS
RB10075	#10 X 3/4"	100 PCS
RB10078	#10 X 7/8"	100 PCS
RB10100	#10 X 1"	100 PCS
RB10100N	#10 X 1"	100 PCS
RB10125	#10 X 1 1/4"	100 PCS
RB10150	#10 X 1 1/2"	100 PCS
RB10175	#10 X 1 3/4"	100 PCS
RB10200	#10 X 2"	100 PCS
RB10225	#10 X 2 1/4"	100 PCS
RB10250	#10 X 2 1/2"	100 PCS
RB10300	#10 X 3"	100 PCS
RB12075	#12 X 3/4"	100 PCS
RB12100	#12 X 1"	100 PCS
RB12125	#12 X 1 1/4"	100 PCS
RB12150	#12 X 1 1/2"	100 PCS
RB12175	#12 X 1 3/4"	100 PCS
RB12200	#12 X 2"	100 PCS
RB12225	#12 X 2 1/4"	100 PCS
RB12250	#12 X 2 1/2"	100 PCS
RB12300	#12 X 3"	100 PCS
RB12350	#12 X 3 1/2"	100 PCS
RB12400	#12 X 4"	100 PCS
RB14100	#14 X 1"	100 PCS
RB14125	#14 X 1 1/4"	100 PCS
RB14150	#14 X 1 1/2"	100 PCS
RB14175	#14 X 1 3/4"	100 PCS
RB14200	#14 X 2"	100 PCS
RB14250	#14 X 2 1/2"	100 PCS
RB14300	#14 X 3"	100 PCS
RB14400	#14 X 4"	100 PCS



CAP NUT, BRASS

PART NO.	DESCRIPTION	QTY
BNC0632	#6-32	100 PCS
BNC0832	#8-32	100 PCS
BNC1024	#10-24	100 PCS
BNC1032	#10-32	100 PCS
BNC1420	1/4-20	100 PCS
BNC1518	5/16-18	100 PCS
BNC1616	3/8-16	100 PCS
BNC1813	1/2-13	100 PCS



HEX NUT, BRASS

PART NO.	DESCRIPTION	QTY
BN00256	#2-56	100 PCS
BN00348	#3-48	100 PCS

PART NO.	DESCRIPTION	QTY
BN00440	#4-40	100 PCS
BN00540	#5-40	100 PCS
BN00632	#6-32	100 PCS
BN00832	#8-32	100 PCS
BN00836	#8-36	100 PCS
BN01024	#10-24	100 PCS
BN01032	#10-32	100 PCS
BN01224	#12-24	100 PCS
BN01420	1/4-20	100 PCS
BN01428	1/4-28	100 PCS
BN01618	5/16-18	100 PCS
BN01624	5/16-24	100 PCS
BN03816	3/8-16	100 PCS
BN03824	3/8-24	100 PCS
BN07614	7/16-14	100 PCS
BN07620	7/16-20	100 PCS
BN08013	1/2-13	100 PCS
BN08020	1/2-20	100 PCS
BN09012	9/16-12	100 PCS
BN0A011	5/8-11	50 PCS
BN0A018	5/8-18	50 PCS
BN0B010	3/4-10	50 PCS
BN0B016	3/4-16	50 PCS
BN0C009	7/8-9	25 PCS
BN0D008	1-8	10 PCS
BN0D014	1-14	10 PCS
BN0E007	1 1/8-7	10 PCS



HEX NUT, SILICON-BRONZE

PART NO.	DESCRIPTION	QTY
SILN040	1/4"-20	EA
SILN080	1/2"-13	EA



KNURLED NUT, BRASS

PART NO.	DESCRIPTION	QTY
BKN0632	#6-32	100 PCS
BKN0832	#8-32	100 PCS
BKN1024	#10-24	100 PCS
BKN1032	#10-32	100 PCS
BKN4020	1/4"-20	100 PCS



WING NUT, BRASS

PART NO.	DESCRIPTION	QTY
BNW0632	#6-32	100 PCS
BNW0832	#8-32	100 PCS
BNW1024	#10-24	100 PCS
BNW1032	#10-32	100 PCS
BNW1420	1/4-20	100 PCS
BNW1516	5/16-18	100 PCS
BNW1616	3/8-16	100 PCS
BNW8013	1/2-13	100 PCS



FINISH WASHER, BRASS

PART NO.	DESCRIPTION	QTY
BF00004	#4	100 PCS
BF00006	#6	100 PCS
BF00008	#8	100 PCS
BF00010	#10	100 PCS
BF00012	#12	100 PCS
BF00014	#14	100 PCS



FLAT WASHER, BRASS

PART NO.	DESCRIPTION	QTY
BW00020	#2	100 PCS
BW00040	#4	100 PCS
BW00060	#6	100 PCS
BW0006L	#6L	100 PCS
BW00080	#8	100 PCS
BW0008L	#8L	100 PCS
BW00100	#10S	100 PCS
BW00100-SP	.190 X 1/2" X 15	100 PCS
BW0010L	#10L	100 PCS
BW00120	#12	100 PCS
BW0012L	#12L	100 PCS
BW00140	#14	100 PCS
BW0014L	#14L	100 PCS
BW00160	#16	100 PCS
BW0016L	#16L	100 PCS
BW00180	#18	100 PCS
BW0018L	#18L	100 PCS
BW00200	#20	100 PCS
BW0020L	#20L	100 PCS
BW00240	#24	100 PCS
BW00240-SP	.380 X 5/8	100 PCS
BW0024L	#24L	100 PCS
BW00716	7/16	100 PCS
BW01200	1/2	100 PCS
BW0A000	5/8	100 PCS
BW0B000	3/4	100 PCS
BW0C000	7/8	100 PCS
BW0E00S	1 1/4	100 PCS



FLAT WASHER, COPPER

PART NO.	DESCRIPTION	QTY
CPW0004	1/4	100 PCS
CPW0005	5/16	100 PCS
CPW0006	3/8	100 PCS
CPW0007	7/16	100 PCS
CPW0008	1/2	100 PCS



FLAT WASHER, SILICON-BRONZE

PART NO.	DESCRIPTION	QTY
SILW040	1/4"	EA
SILW080	1/2"	EA



LOCK WASHER, SPLIT, SILICON-BRONZE

PART NO.	DESCRIPTION	QTY
SILLO10	#10	EA
SILLO40	1/4"	EA
SILLO60	3/8"	EA
SILLO80	1/2"	EA

BRASS / BRONZE / COPPER



LAG SCREW, HOT DIPPED GALVANIZED

PART NO.	DESCRIPTION	QTY
HGL4100	1/4 X 1	100 PCS
HGL4125	1/4 X 1 1/4	100 PCS
HGL4150	1/4 X 1 1/2	100 PCS
HGL4175	1/4 X 1 3/4	100 PCS
HGL4200	1/4 X 2	100 PCS
HGL4250	1/4 X 2 1/2	100 PCS
HGL4300	1/4 X 3	100 PCS
HGL4350	1/4 X 3 1/2	100 PCS
HGL4400	1/4 X 4	100 PCS
HGL4450	1/4 X 4 1/2	100 PCS
HGL4500	1/4 X 5	100 PCS
HGL4550	1/4 X 5 1/2	100 PCS
HGL4600	1/4 X 6	100 PCS
HGL5100	5/16 X 1	100 PCS
HGL5125	5/16 X 1 1/4	100 PCS
HGL5150	5/16 X 1 1/2	100 PCS
HGL5175	5/16 X 1 3/4	100 PCS
HGL5200	5/16 X 2	100 PCS
HGL5250	5/16 X 2 1/2	100 PCS
HGL5300	5/16 X 3	100 PCS
HGL5350	5/16 X 3 1/2	50 PCS
HGL5400	5/16 X 4	50 PCS
HGL5450	5/16 X 4 1/2	50 PCS
HGL5500	5/16 X 5	50 PCS
HGL5550	5/16 X 5 1/2	50 PCS
HGL5600	5/16 X 6	50 PCS
HGL6100	3/8 X 1	100 PCS
HGL6125	3/8 X 1 1/4	100 PCS
HGL6150	3/8 X 1 1/2	100 PCS
HGL6175	3/8 X 1 3/4	100 PCS
HGL6200	3/8 X 2	100 PCS
HGL6250	3/8 X 2 1/2	50 PCS
HGL6300	3/8 X 3	50 PCS
HGL6350	3/8 X 3 1/2	50 PCS
HGL6400	3/8 X 4	50 PCS
HGL6450	3/8 X 4 1/2	50 PCS
HGL6500	3/8 X 5	50 PCS
HGL6550	3/8 X 5 1/2	50 PCS
HGL6600	3/8 X 6	50 PCS
HGL6700	3/8 X 7	50 PCS
HGL6800	3/8 X 8	50 PCS
HGL6900	3/8 X 9	50 PCS
HGL6X00	3/8 X 10	50 PCS
HGL6X20	3/8 X 12	50 PCS
HGL8150	1/2 X 1 1/2	50 PCS
HGL8200	1/2 X 2	50 PCS
HGL8250	1/2 X 2 1/2	50 PCS
HGL8300	1/2 X 3	50 PCS
HGL8350	1/2 X 3 1/2	25 PCS
HGL8400	1/2 X 4	25 PCS
HGL8450	1/2 X 4 1/2	25 PCS
HGL8500	1/2 X 5	25 PCS
HGL8550	1/2 X 5 1/2	25 PCS
HGL8600	1/2 X 6	25 PCS
HGL8650	1/2 X 6 1/2	25 PCS
HGL8700	1/2 X 7	25 PCS
HGL8800	1/2 X 8	25 PCS
HGL8900	1/2 X 9	25 PCS
HGL8X00	1/2 X 10	25 PCS
HGL8X10	1/2 X 11	25 PCS
HGL8X20	1/2 X 12	25 PCS
HGL8X40	1/2 X 14	25 PCS
HGL8X50	1/2 X 15	25 PCS

PART NO.	DESCRIPTION	QTY
HGL8X60	1/2 X 16	25 PCS
HGL8X80	1/2 X 18	25 PCS
HGL8XX0	1/2 X 20	25 PCS
HGL8XX2	1/2 X 22	25 PCS
HGL8XX4	1/2 X 24	25 PCS
HGLA200	5/8 X 2	25 PCS
HGLA250	5/8 X 2 1/2	25 PCS
HGLA300	5/8 X 3	25 PCS
HGLA350	5/8 X 3 1/2	25 PCS
HGLA400	5/8 X 4	25 PCS
HGLA450	5/8 X 4 1/2	25 PCS
HGLA500	5/8 X 5	25 PCS
HGLA550	5/8 X 5 1/2	25 PCS
HGLA600	5/8 X 6	25 PCS
HGLA650	5/8 X 6 1/2	25 PCS
HGLA700	5/8 X 7	25 PCS
HGLA750	5/8 X 7 1/2	25 PCS
HGLA800	5/8 X 8	25 PCS
HGLA900	5/8 X 9	20 PCS
HGLAX00	5/8 X 10	20 PCS
HGLAX10	5/8 X 11	20 PCS
HGLAX20	5/8 X 12	20 PCS
HGLAX40	5/8 X 14	20 PCS
HGLAX60	5/8 X 16	20 PCS
HGLAX80	5/8 X 18	20 PCS
HGLAXX0	5/8 X 20	20 PCS
HGLAXX2	5/8 X 22	20 PCS
HGLAXX4	5/8 X 24	20 PCS
HGLB250	3/4 X 2 1/2	20 PCS
HGLB300	3/4 X 3	20 PCS
HGLB350	3/4 X 3 1/2	20 PCS
HGLB400	3/4 X 4	20 PCS
HGLB450	3/4 X 4 1/2	20 PCS
HGLB500	3/4 X 5	20 PCS
HGLB550	3/4 X 5 1/2	20 PCS
HGLB600	3/4 X 6	20 PCS
HGLB700	3/4 X 7	20 PCS
HGLB800	3/4 X 8	20 PCS
HGLB900	3/4 X 9	20 PCS
HGLBX00	3/4 X 10	20 PCS
HGLBX10	3/4 X 11	20 PCS
HGLBX20	3/4 X 12	15 PCS
HGLBX40	3/4 X 14	15 PCS
HGLBX60	3/4 X 16	15 PCS
HGLBX80	3/4 X 18	15 PCS
HGLBXX0	3/4 X 20	15 PCS
HGLBXX2	3/4 X 22	15 PCS
HGLBXX4	3/4 X 24	15 PCS
HGLC400	7/8 X 4	15 PCS
HGLC500	7/8 X 5	15 PCS
HGLC600	7/8 X 6	15 PCS
HGLC800	7/8 X 8	15 PCS
HGLCX00	7/8 X 10	10 PCS
HGLCX20	7/8 X 12	10 PCS
HGLCX40	7/8 X 14	10 PCS
HGLCX60	7/8 X 16	10 PCS
HGLCX80	7/8 X 18	10 PCS
HGLCXX0	7/8 X 20	10 PCS
HGLCXX2	7/8 X 22	10 PCS
HGLCXX4	7/8 X 24	10 PCS
HGLD400	1 X 4	10 PCS
HGLD500	1 X 5	10 PCS
HGLD600	1 X 6	10 PCS
HGLD700	1 X 7	10 PCS
HGLD800	1 X 8	10 PCS
HGLD900	1 X 9	10 PCS
HGLDX00	1 X 10	10 PCS
HGLDX20	1 X 12	10 PCS
HGLDX40	1 X 14	EA
HGLDX60	1 X 16	EA
HGLDX80	1 X 18	EA

PART NO.	DESCRIPTION	QTY
HGLDXX0	1 X 20	EA
HGLDXX2	1 X 22	EA
HGLDXX4	1 X 24	EA



CARRIAGE SCREW, HOT DIPPED GALVANIZED

PART NO.	DESCRIPTION	QTY
HGC4075	1/4-20 X 3/4	100 PCS
HGC4100	1/4-20 X 1	100 PCS
HGC4125	1/4-20 X 1 1/4	100 PCS
HGC4150	1/4-20 X 1 1/2	100 PCS
HGC4175	1/4-20 X 1 3/4	100 PCS
HGC4200	1/4-20 X 2	100 PCS
HGC4250	1/4-20 X 2 1/2	100 PCS
HGC4300	1/4-20 X 3	100 PCS
HGC4350	1/4-20 X 3 1/2	100 PCS
HGC4400	1/4-20 X 4	100 PCS
HGC4450	1/4-20 X 4 1/2	100 PCS
HGC4500	1/4-20 X 5	100 PCS
HGC4550	1/4-20 X 5 1/2	100 PCS
HGC4600	1/4-20 X 6	100 PCS
HGC4650	1/4-20 X 6 1/2	100 PCS
HGC4700	1/4-20 X 7	100 PCS
HGC4750	1/4-20 X 7 1/2	100 PCS
HGC4800	1/4-20 X 8	100 PCS
HGC5075	5/16-18 X 3/4	100 PCS
HGC5100	5/16-18 X 1	100 PCS
HGC5125	5/16-18 X 1 1/4	100 PCS
HGC5150	5/16-18 X 1 1/2	100 PCS
HGC5175	5/16-18 X 1 3/4	100 PCS
HGC5200	5/16-18 X 2	100 PCS
HGC5250	5/16-18 X 2 1/2	100 PCS
HGC5300	5/16-18 X 3	100 PCS
HGC5350	5/16-18 X 3 1/2	50 PCS
HGC5400	5/16-18 X 4	50 PCS
HGC5450	5/16-18 X 4 1/2	50 PCS
HGC5500	5/16-18 X 5	50 PCS
HGC5550	5/16-18 X 5 1/2	50 PCS
HGC5600	5/16-18 X 6	50 PCS
HGC5650	5/16-18 X 6 1/2	50 PCS
HGC5700	5/16-18 X 7	50 PCS
HGC5750	5/16-18 X 7 1/2	50 PCS
HGC5800	5/16-18 X 8	50 PCS
HGC5900	5/16-18 X 9	50 PCS
HGC5X00	5/16-18 X 10	50 PCS
HGC6075	3/8-16 X 3/4	100 PCS
HGC6100	3/8-16 X 1	100 PCS
HGC6125	3/8-16 X 1 1/4	100 PCS
HGC6150	3/8-16 X 1 1/2	100 PCS
HGC6175	3/8-16 X 1 3/4	100 PCS
HGC6200	3/8-16 X 2	100 PCS
HGC6250	3/8-16 X 2 1/2	50 PCS
HGC6275	3/8-16 X 2 3/4	50 PCS
HGC6300	3/8-16 X 3	50 PCS
HGC6325	3/8-16 X 3 1/4	50 PCS
HGC6350	3/8-16 X 3 1/2	50 PCS
HGC6400	3/8-16 X 4	50 PCS
HGC6450	3/8-16 X 4 1/2	50 PCS
HGC6500	3/8-16 X 5	50 PCS
HGC6550	3/8-16 X 5 1/2	50 PCS
HGC6600	3/8-16 X 6	50 PCS
HGC6650	3/8-16 X 6 1/2	50 PCS
HGC6700	3/8-16 X 7	50 PCS
HGC6750	3/8-16 X 7 1/2	50 PCS
HGC6800	3/8-16 X 8	50 PCS

HOT DIPPED GALVANIZED

PART NO.	DESCRIPTION	QTY	PART NO.	DESCRIPTION	QTY	PART NO.	DESCRIPTION	QTY
HGB6650	3/8-16 X 6 1/2	50 PCS	HGBAX10	5/8-11 X 11	20 PCS	HGBC700	7/8-9 X 7	15 PCS
HGB6700	3/8-16 X 7	50 PCS	HGBAX15	5/8-11 X 11 1/2	20 PCS	HGBC800	7/8-9 X 8	15 PCS
HGB6750	3/8-16 X 7 1/2	50 PCS	HGBAX20	5/8-11 X 12	20 PCS	HGBC850	7/8-9 X 8 1/2	15 PCS
HGB6800	3/8-16 X 8	50 PCS	HGBAX30	5/8-11 X 13	20 PCS	HGBC900	7/8-9 X 9	10 PCS
HGB6850	3/8-16 X 8 1/2	50 PCS	HGBAX40	5/8-11 X 14	20 PCS	HGBCX00	7/8-9 X 10	10 PCS
HGB6900	3/8-16 X 9	50 PCS	HGBAX50	5/8-11 X 15	20 PCS	HGBCX10	7/8-9 X 11	10 PCS
HGB6950	3/8-16 X 9 1/2	50 PCS	HGBAX60	5/8-11 X 16	20 PCS	HGBCX20	7/8-9 X 12	10 PCS
HGB6X00	3/8-16 X 10	50 PCS	HGBAX70	5/8-11 X 17	20 PCS	HGBCX30	7/8-9 X 13	10 PCS
HGB6X05	3/8-16 X 10 1/2	50 PCS	HGBAX80	5/8-11 X 18	20 PCS	HGBCX40	7/8-9 X 14	10 PCS
HGB6X10	3/8-16 X 11	50 PCS	HGBAXX0	5/8-11 X 20	20 PCS	HGBCX50	7/8-9 X 15	10 PCS
HGB6X12	3/8-16 X 12	50 PCS	HGBAXX2	5/8-11 X 22	20 PCS	HGBCX60	7/8-9 X 16	10 PCS
HGB7150	7/16"-14 X 1 1/2"	50 PCS	HGBAXX3	5/8-11 X 23	20 PCS	HGBCX80	7/8-9 X 18	10 PCS
HGB8075	1/2-13 X 3/4	50 PCS	HGBAXX4	5/8-11 X 24	20 PCS	HGBCXX0	7/8-9 X 20	10 PCS
HGB8100	1/2-13 X 1	50 PCS	HGBAXX6	5/8-11 X 26	20 PCS	HGBCXX2	7/8-9 X 22	10 PCS
HGB8125	1/2-13 X 1 1/4	50 PCS	HGBAXX8	5/8-11 X 28	20 PCS	HGBCXX4	7/8-9 X 24	10 PCS
HGB8150	1/2-13 X 1 1/2	50 PCS	HGBAXXX8	5/8-11 X 48	EA	HGBCXX40	7/8-9 X 40	EA
HGB8175	1/2-13 X 1 3/4	50 PCS	HGBB125	3/4-10 X 1 1/4	20 PCS	HGBCXX8	7/8-9 X 48	10 PCS
HGB8200	1/2-13 X 2	50 PCS	HGBB150	3/4-10 X 1 1/2	20 PCS	HGBD200	1-8 X 2	10 PCS
HGB8250	1/2-13 X 2 1/2	50 PCS	HGBB175	3/4-10 X 1 3/4	20 PCS	HGBD250	1-8 X 2 1/2	10 PCS
HGB8300	1/2-13 X 3	50 PCS	HGBB200	3/4-10 X 2	20 PCS	HGBD300	1-8 X 3	10 PCS
HGB8350	1/2-13 X 3 1/2	25 PCS	HGBB225	3/4-10 X 2 1/4	20 PCS	HGBD350	1-8 X 3 1/2	10 PCS
HGB8400	1/2-13 X 4	25 PCS	HGBB250	3/4-10 X 2 1/2	20 PCS	HGBD400	1-8 X 4	10 PCS
HGB8450	1/2-13 X 4 1/2	25 PCS	HGBB275	3/4-10 X 2 3/4	20 PCS	HGBD450	1-8 X 4 1/2	10 PCS
HGB8500	1/2-13 X 5	25 PCS	HGBB300	3/4-10 X 3	20 PCS	HGBD500	1-8 X 5	10 PCS
HGB8550	1/2-13 X 5 1/2	25 PCS	HGBB325	3/4-10 X 3 1/4	20 PCS	HGBD550	1-8 X 5 1/2	10 PCS
HGB8600	1/2-13 X 6	25 PCS	HGBB350	3/4-10 X 3 1/2	20 PCS	HGBD600	1-8 X 6	10 PCS
HGB8650	1/2-13 X 6 1/2	25 PCS	HGBB400	3/4-10 X 4	20 PCS	HGBD650	1-8 X 6 1/2	10 PCS
HGB8700	1/2-13 X 7	25 PCS	HGBB450	3/4-10 X 4 1/2	20 PCS	HGBD700	1-8 X 7	10 PCS
HGB8750	1/2-13 X 7 1/2	25 PCS	HGBB500	3/4-10 X 5	20 PCS	HGBD750	1-8 X 7 1/2	10 PCS
HGB8800	1/2-13 X 8	25 PCS	HGBB550	3/4-10 X 5 1/2	20 PCS	HGBD800	1-8 X 8	10 PCS
HGB8850	1/2-13 X 8 1/2	25 PCS	HGBB600	3/4-10 X 6	20 PCS	HGBD850	1-8 X 8 1/2	10 PCS
HGB8900	1/2-13 X 9	25 PCS	HGBB650	3/4-10 X 6 1/2	20 PCS	HGBD900	1-8 X 9	10 PCS
HGB8950	1/2-13 X 9 1/2	25 PCS	HGBB700	3/4-10 X 7	20 PCS	HGBDX00	1-8 X 10	10 PCS
HGB8X00	1/2-13 X 10	25 PCS	HGBB750	3/4-10 X 7 1/2	20 PCS	HGBDX10	1-8 X 11	10 PCS
HGB8X05	1/2-13 X 10 1/2	25 PCS	HGBB800	3/4-10 X 8	20 PCS	HGBDX20	1-8 X 12	10 PCS
HGB8X10	1/2-13 X 11	25 PCS	HGBB850	3/4-10 X 8 1/2	20 PCS	HGBDX30	1-8 X 13	10 PCS
HGB8X20	1/2-13 X 12	25 PCS	HGBB900	3/4-10 X 9	20 PCS	HGBDX40	1-8 X 14	EA
HGB8X30	1/2-13 X 13	25 PCS	HGBB950	3/4-10 X 9 1/2	20 PCS	HGBDX50	1-8 X 15	EA
HGB8X40	1/2-13 X 14	25 PCS	HGBB000	3/4-10 X 10	20 PCS	HGBDX60	1-8 X 16	EA
HGB8X50	1/2-13 X 15	25 PCS	HGBB050	3/4-10 X 10 1/2	20 PCS	HGBDX80	1-8 X 18	EA
HGB8X60	1/2-13 X 16	25 PCS	HGBB150	3/4-10 X 11	15 PCS	HGBDXX0	1-8 X 20	EA
HGB8X70	1/2-13 X 17	25 PCS	HGBB175	3/4-10 X 11 1/2	15 PCS	HGBDXX2	1-8 X 22	EA
HGB8X80	1/2-13 X 18	25 PCS	HGBB200	3/4-10 X 12	15 PCS	HGBDXX4	1-8 X 24	EA
HGB8X90	1/2-13 X 20	25 PCS	HGBB300	3/4-10 X 13	15 PCS	HGBDXX6	1-8 X 26	EA
HGB8XX2	1/2-13 X 22	25 PCS	HGBB400	3/4-10 X 14	15 PCS	HGBDXX8	1-8 X 28	EA
HGB8XX4	1/2-13 X 24	25 PCS	HGBB500	3/4-10 X 15	15 PCS	HGBDXXX	1-8 X 30	EA
HGBA100	5/8-11 X 1	25 PCS	HGBB600	3/4-10 X 16	15 PCS	HGBDXXX2	1-8 X 32	EA
HGBA125	5/8-11 X 1 1/4	25 PCS	HGBB700	3/4-10 X 17	15 PCS	HGBDXXX4	1-8 X 40	EA
HGBA150	5/8-11 X 1 1/2	25 PCS	HGBB800	3/4-10 X 18	15 PCS	HGBDXXX6	1-8 X 36	EA
HGBA175	5/8-11 X 1 3/4	25 PCS	HGBB900	3/4-10 X 20	15 PCS	HGBDXXX8	1-8 X 48	EA
HGBA200	5/8-11 X 2	25 PCS	HGBBXX1	3/4-10 X 21	15 PCS	HGBEX00	1 1/8-7 X 10	EA
HGBA225	5/8-11 X 2 1/4	25 PCS	HGBBXX2	3/4-10 X 22	15 PCS	HGBEX20	1 1/8-7 X 12	EA
HGBA250	5/8-11 X 2 1/2	25 PCS	HGBBXX4	3/4-10 X 24	15 PCS	HGBEX40	1 1/8-7 X 14	EA
HGBA275	5/8-11 X 2 3/4	25 PCS	HGBBXX6	3/4-10 X 26	15 PCS	HGBG600	1 1/2-6 X 6	EA
HGBA300	5/8-11 X 3	25 PCS	HGBBXX8	3/4-10 X 28	15 PCS			
HGBA350	5/8-11 X 3 1/2	25 PCS	HGBBXXX	3/4-10 X 30	15 PCS			
HGBA400	5/8-11 X 4	25 PCS	HGBBXXX2	3/4-10 X 32	15 PCS			
HGBA450	5/8-11 X 4 1/2	25 PCS	HGBBXXX4	3/4-10 X 34	15 PCS			
HGBA500	5/8-11 X 5	25 PCS	HGBBXXX6	3/4-10 X 36	15 PCS			
HGBA550	5/8-11 X 5 1/2	25 PCS	HGBBXXX8	3/4-10 X 48	15 PCS			
HGBA600	5/8-11 X 6	25 PCS	HGBBXXXX	3/4-10 X 40	EA			
HGBA650	5/8-11 X 6 1/2	25 PCS	HGBC200	7/8-9 X 2	15 PCS			
HGBA700	5/8-11 X 7	25 PCS	HGBC250	7/8-9 X 2 1/2	15 PCS			
HGBA750	5/8-11 X 7 1/2	25 PCS	HGBC300	7/8-9 X 3	15 PCS			
HGBA800	5/8-11 X 8	25 PCS	HGBC350	7/8-9 X 3 1/2	15 PCS			
HGBA850	5/8-11 X 8 1/2	20 PCS	HGBC400	7/8-9 X 4	15 PCS			
HGBA900	5/8-11 X 9	20 PCS	HGBC450	7/8-9 X 4 1/2	15 PCS			
HGBA950	5/8-11 X 9 1/2	20 PCS	HGBC500	7/8-9 X 5	15 PCS			
HGBAA40	5/8-11 X 40	20 PCS	HGBC550	7/8-9 X 5 1/2	15 PCS			
HGBAX00	5/8-11 X 10	20 PCS	HGBC600	7/8-9 X 6	15 PCS			
HGBAX05	5/8-11 X 10 1/2	20 PCS	HGBC650	7/8-9 X 6 1/2	15 PCS			

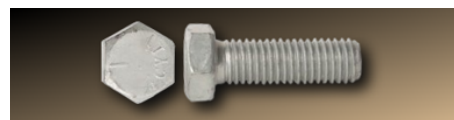

HEX BOLT, HOT DIPPED GALVANIZED, GR-5

PART NO.	DESCRIPTION	QTY
HZ5A150-HDG	5/8"-11 X 1 1/2"	25 PCS
HZ5A225-HDG	5/8"-11 X 2 1/4"	25 PCS
HZ5A250-HDG	5/8"-11 X 2 1/2"	25 PCS
HZ5A275-HDG	5/8"-11 X 2"-3/4"	25 PCS
HZ5A300-HDG	5/8"-11 X 3"	25 PCS



TENSION-CONTROL BOLT, HOT DIPPED GALVANIZED

PART NO.	DESCRIPTION	QTY
TCGB175	3/4"-10 X 1 3/4"	EA
TCGB200	3/4"-10 X 2"	EA
TCGB225	3/4"-10 X 2 1/4"	EA
TCGB250	3/4"-10 X 2 1/2"	EA
TCGC200	7/8"-9 X 2"	EA
TCGC225	7/8"-9 X 2 1/4"	EA
TCGC250	7/8"-9 X 2 1/2"	EA



SQUARE HEAD BOLT, HOT DIPPED GALVANIZED

PART NO.	DESCRIPTION	QTY
SQH800-HDG	1/2"-13 X 8"	EA
SQH8150-HDG	1/2"-13 X 1 1/2"	EA
SQH8X00-HDG	1/2"-13 X 10"	EA
SQHA500G	5/8"-11 X 5"	25 PCS
SQHA700-HDG	5/8"-11 X 7"	25 PCS
SQHAx20-HDG	5/8"-11 X 12"	EA
SQHB600-HDG	3/4"-10 X 6"	EA
SQHB700-HDG	3/4"-10 X 7"	EA
SQHB800-HDG	3/4"-10 X 8"	20 PCS
SQHBx60-HDG	3/4"-10 X 16"	EA

HOT DIPPED GALVANIZED



AXLE PUSH NUT, STAINLESS 18-8

PART NO.	DESCRIPTION	QTY
AN00050-S	5/16"	100 PCS



CAP NUT, STAINLESS 18-8

PART NO.	DESCRIPTION	QTY
HSC0440	#4-40	100 PCS
HSC0632	#6-32	100 PCS
HSC0832	#8-32	100 PCS
HSC1024	#10-24	100 PCS
HSC1032	#10-32	100 PCS
HSC4020	1/4"-20	100 PCS
HSC5018	5/16"-18	100 PCS
HSC6018	3/8"-16	100 PCS
HSC8013	1/2"-13	100 PCS
HSCA011	5/8"-11	50 PCS
HSCB010	3/4"-10	50 PCS
HSCF624	3/8"-24	100 PCS

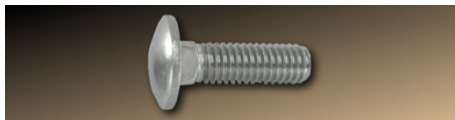

CARRIAGE SCREW, STAINLESS 18-8

PART NO.	DESCRIPTION	QTY
SC04050	1/4"-20 X 1/2"	100 PCS
SC04075	1/4"-20 X 3/4"	100 PCS
SC04100	1/4"-20 X 1"	100 PCS
SC04125	1/4"-20 X 1 1/4"	100 PCS
SC04150	1/4"-20 X 1 1/2"	100 PCS
SC04175	1/4"-20 X 1 3/4"	100 PCS
SC04200	1/4"-20 X 2"	100 PCS
SC04225	1/4"-20 X 2 1/4"	100 PCS
SC04250	1/4"-20 X 2 1/2"	100 PCS
SC04300	1/4"-20 X 3"	100 PCS
SC04350	1/4"-20 X 3 1/2"	100 PCS
SC04400	1/4"-20 X 4"	100 PCS
SC04450	1/4"-20 X 4 1/2"	100 PCS
SC04500	1/4"-20 X 5"	100 PCS
SC04600	1/4"-20 X 6"	100 PCS
SC04650	1/4"-20 X 6 1/2"	100 PCS
SC04700	1/4"-20 X 7"	100 PCS
SC04750	1/4"-20 X 7 1/2"	100 PCS
SC05075	5/16"-18 X 3/4"	100 PCS
SC05100	5/16"-18 X 1"	100 PCS
SC05125	5/16"-18 X 1 1/4"	100 PCS
SC05150	5/16"-18 X 1 1/2"	100 PCS
SC05175	5/16"-18 X 1 3/4"	100 PCS
SC05200	5/16"-18 X 2"	100 PCS
SC05250	5/16"-18 X 2 1/2"	100 PCS
SC05300	5/16"-18 X 3"	100 PCS
SC05350	5/16"-18 X 3 1/2"	50 PCS
SC05400	5/16"-18 X 4"	50 PCS
SC05500	5/16"-18 X 5"	50 PCS
SC05600	5/16"-18 X 6"	50 PCS
SC06075	3/8"-16 X 3/4"	100 PCS
SC06100	3/8"-16 X 1"	100 PCS
SC06125	3/8"-16 X 1 1/4"	100 PCS
SC06150	3/8"-16 X 1 1/2"	100 PCS

PART NO.	DESCRIPTION	QTY
SC06175	3/8"-16 X 1 3/4"	100 PCS
SC06200	3/8"-16 X 2"	100 PCS
SC06250	3/8"-16 X 2 1/2"	50 PCS
SC06300	3/8"-16 X 3"	50 PCS
SC06350	3/8"-16 X 3 1/2"	50 PCS
SC06400	3/8"-16 X 4"	50 PCS
SC06450	3/8"-16 X 4 1/2"	50 PCS
SC06500	3/8"-16 X 5"	50 PCS
SC06550	3/8"-16 X 5 1/2"	50 PCS
SC06600	3/8"-16 X 6"	50 PCS
SC06800	3/8"-16 X 8"	50 PCS
SC06X00	3/8"-16 X 10"	50 PCS
SC08100	1/2"-13 X 1"	50 PCS
SC08150	1/2"-13 X 1 1/2"	50 PCS
SC08200	1/2"-13 X 2"	50 PCS
SC08250	1/2"-13 X 2 1/2"	50 PCS
SC08300	1/2"-13 X 3"	50 PCS
SC08350	1/2"-13 X 3 1/2"	25 PCS
SC08400	1/2"-13 X 4"	25 PCS
SC08450	1/2"-13 X 4 1/2"	25 PCS
SC08500	1/2"-13 X 5"	25 PCS
SC08550	1/2"-13 X 5 1/2"	25 PCS
SC08600	1/2"-13 X 6"	25 PCS
SC08700	1/2"-13 X 7"	25 PCS
SC08800	1/2"-13 X 8"	25 PCS
SC08900	1/2"-13 X 9"	25 PCS
SC08X00	1/2"-13 X 10"	25 PCS
SC08X20	1/2"-13 X 12"	25 PCS
SC0A250	5/8"-11 X 2 1/2"	25 PCS
SC0A300	5/8"-11 X 3"	25 PCS
SC0A400	5/8"-11 X 4"	25 PCS
SC0A500	5/8"-11 X 5"	25 PCS
SC0A550	5/8"-11 X 5 1/2"	25 PCS
SC0A600	5/8"-11 X 6"	25 PCS
SC0A700	5/8"-11 X 7"	25 PCS
SC0A800	5/8"-11 X 8"	25 PCS
SC0A900	5/8"-11 X 9"	20 PCS
SC0AX00	5/8"-11 X 10"	20 PCS
SC0AX20	5/8"-11 X 12"	20 PCS
SC0AX40	5/8"-11 X 14"	20 PCS
SC0B500	3/4"-10 X 5"	20 PCS
SC0B700	3/4"-10 X 7"	20 PCS
SC0B900	3/4"-10 X 9"	20 PCS



DECK SCREW, STAINLESS 305, SQUARE DRIVE, TYPE-17

PART NO.	DESCRIPTION	QTY
SSDW01618	#6 X 1 5/8	100 PCS
SSDW01818	#8 X 1 5/8	100 PCS
SSDW0710	#7 X 1	100 PCS
SSDW0724	#7 X 2 1/4	100 PCS
SSDW08125	#8 X 1 1/4	100 PCS
SSDW08200	#8 X 2	100 PCS
SSDW08225	#8 X 2 1/4	100 PCS
SSDW08300	#8 X 3	100 PCS
SSDW10175	#10 X 1 3/4	EA
SSDW1025	#10 X 2 1/2	100 PCS
SSDW1030	#10 X 3	100 PCS
SSDW1035	#10 X 3 1/2	100 PCS
SSDW1240	#12 X 4	100 PCS
1 LB		
SD11830	#8 X 3"	1 LB
SSD11618	#8 X 1 5/8"	1 LB
SSD11814	#8 X 1 1/4"	1 LB
SSD11820	#8 X 2"	1 LB

PART NO.	DESCRIPTION	QTY
SSD11824	#8 X 2 1/4"	1 LB
SSD11925	#10 X 2 1/2"	1 LB
SSD11930	#10 X 3"	1 LB
SSD11935	#10 X 3 1/2"	1 LB
SSD11940	#12 X 4"	1 LB
SSDW1710	#7 X 1	1 LB

3 LB

SSDW312250	#12 X 2 1/2	3 LB
------------	-------------	------

5 LB

SSDW51025	#10 X 2 1/2	5 LB
SSDW51030	#10 X 3	5 LB
SSDW51035	#10 X 3 1/2	5 LB
SSDW51240	#12 X 4	5 LB
SSDW51614	#8 X 1 1/4	5 LB
SSDW51618	#8 X 1 5/8	5 LB
SSDW51820	#8 X 2	5 LB
SSDW58225	#8 X 2 1/4	5 LB

BULK

SSDW101240	#12 X 4	1000 PCS
SSDW10250	#10 X 2 1/2	2000 PCS
SSDW10300	#10 X 3	1500 PCS
SSDW10350	#10 X 3 1/2	1000 PCS
SSDW108125	#8 X 1 1/4	5000 PCS
SSDW108158	#8 X 1 5/8	4000 PCS
SSDW10820	#8 X 2	3500 PCS
SSDW10825	#8 X 2 1/4	2700 PCS
SSDW10830	#8 X 3	2000 PCS



DECK SCREW, STAINLESS 305, STAR DRIVE, TYPE-17

PART NO.	DESCRIPTION	QTY
SSESR08125	#8 X 1 1/4	100 PCS
SSESR09150	#9 X 1 5/8	100 PCS
SSESR1025	#10 X 2 1/2	100 PCS
SSESR1030	#10 X 3	100 PCS
SSESR1035	#10 X 3 1/2	100 PCS

1 LB

SSESR11025	#10 X 2 1/2	1 LB
SSESR11030	#10 X 3	1 LB
SSESR11035	#10 X 3 1/2	1 LB
SSESR11825	#8 X 1 1/4	1 LB
SSESR19150	#9 X 1 5/8	1 LB

5 LB

SSESR51025	#10 X 2 1/2	5 LB
SSESR51030	#10 X 3	5 LB
SSESR51035	#10 X 3 1/2	5 LB
SSESR58125	#8 X 1 1/4	5 LB
SSESR59158	#9 X 1 5/8	5 LB

BULK

SSESR10250	#10 X 2 1/2	2000 PCS
SSESR10300	#10 X 3	1500 PCS
SSESR10350	#10 X 3 1/2	1000 PCS
SSESR10825	#8 X 1 1/4	8000 PCS
SSESR109158	#9 X 1 5/8	5000 PCS



DECK SCREW, STAINLESS 316, SQUARE DRIVE, TYPE-17

PART NO.	DESCRIPTION	QTY
	3 LB	
SSDW312300	#12 X 3	3 LB



FENDER WASHER, STAINLESS 18-8

PART NO.	DESCRIPTION	QTY
HFW0002	1/8 X 5/8	100 PCS
HFW0002A	1/8 X 1	100 PCS
HFW0002B	8 X 3/4	100 PCS
HFW0003	3/16 X 1	100 PCS
HFW00035	3/16 X 1 1/4	100 PCS
HFW0003A	3/16 X 5/8	100 PCS
HFW0004	1/4 X 1 1/4	100 PCS
HFW00040	1/4 X 1	100 PCS
HFW0004A	1/4 X 1 1/2	100 PCS
HFW0004B	1/4 X 2	100 PCS
HFW0005	5/16 X 1 1/2	100 PCS
HFW0005A	5/16 X 1 1/4	100 PCS
HFW0006	3/8 X 1 1/2	100 PCS
HFW0007	3/8 X 1 1/4	100 PCS
HFW0007A	3/8 X 2	100 PCS
HFW0008	1/2 X 2	100 PCS



FINISH WASHER, STAINLESS 18-8

PART NO.	DESCRIPTION	QTY
HSCW004	#4	100 PCS
HSCW006	#6	100 PCS
HSCW008	#8	100 PCS
HSCW010	#10	100 PCS
HSCW012	#12	100 PCS
HSCW014	#14	100 PCS
HSCW500	5/16	100 PCS



FLAT WASHER, STAINLESS 18-8

PART NO.	DESCRIPTION	QTY
AN960416	.265 X .500 X 62	EA
AN960C1216L	.765 X 1.312 X 32	EA
AN960C416L	.265 X .500 X 32	EA
AN960C516	.328 X .562 X 62	EA
AN960C516L	.328 X .562 X 32	EA
AN960C616	.390 X .625 X 62	EA
AN960C616L	.390 X .625 X 32	EA
HSFW002	#2	100 PCS
HSFW002A	#2	100 PCS
HSFW004	#4	100 PCS
HSFW006	#6	100 PCS
HSFW006A	#6	100 PCS

PART NO.	DESCRIPTION	QTY
HSFW008	#8	100 PCS
HSFW008A	#8	100 PCS
HSFW010	#10	100 PCS
HSFW010A	#10	100 PCS
HSFW012	#12	100 PCS
HSFW400	1/4"	100 PCS
HSFW500	5/16"	100 PCS
HSFW600	3/8"	100 PCS
HSFW600A	3/8" X 5/8"	100 PCS
HSFW700	7/16"	100 PCS
HSFW800	1/2"	100 PCS
HSFW800A	1/2"	100 PCS
HSFWA00	5/8"	100 PCS
HSFWA00A	5/8"	100 PCS
HSFWB00	3/4"	100 PCS
HSFWC00	7/8"	100 PCS
HSFWD00	1"	100 PCS
HSFWE00	1 1/8"	100 PCS
HSFWF00	1 1/4"	100 PCS
HSFWG00	1 1/2"	100 PCS
HSFWI00	2"	100 PCS
NAS620-4	16D TAN	100 PCS



FLAT WASHER, STAINLESS 316

PART NO.	DESCRIPTION	QTY
HSFW3008	#8	100 PCS
HSFW3010	#10	100 PCS
HSFW304	1/4"	100 PCS
HSFW305	5/16"	100 PCS
HSFW306	3/8"	100 PCS
HSFW308	1/2"	100 PCS
HSFW30A	5/8"	100 PCS
HSFW30B	3/4"	100 PCS
HSFW30C	7/8"	100 PCS
HSFW30D	1"	100 PCS

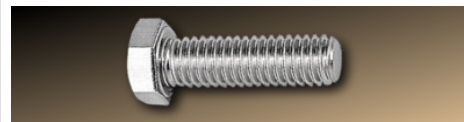

HEX CAP SCREW, STAINLESS 18-8

PART NO.	DESCRIPTION	QTY
HS08078	#8-32 X 7/8"	100 PCS
HS08100	#8-32 X 1"	100 PCS
HS10050	#10-24 X 1/2"	100 PCS
HS10075	#10-24 X 3/4"	100 PCS
HS10100	#10-24 X 1"	100 PCS
HS10150	#10-24 X 1 1/2"	100 PCS
HS10200	#10-24 X 2"	100 PCS
HS10300	#10-24 X 3"	100 PCS
HS11025	#10-32 X 1/4"	100 PCS
HS11050	#10-32 X 1/2"	100 PCS
HS11075	#10-32 X 3/4"	100 PCS
HS44038	1/4"-20 X 3/8"	100 PCS
HS44050	1/4"-20 X 1/2"	100 PCS
HS44058	1/4"-20 X 5/8"	100 PCS
HS44075	1/4"-20 X 3/4"	100 PCS
HS44078	1/4"-20 X 7/8"	100 PCS
HS44100	1/4"-20 X 1"	100 PCS
HS44125	1/4"-20 X 1 1/4"	100 PCS
HS44150	1/4"-20 X 1 1/2"	100 PCS
HS44175	1/4"-20 X 1 3/4"	100 PCS
HS44200	1/4"-20 X 2"	100 PCS
HS44225	1/4"-20 X 2 1/4"	100 PCS

PART NO.	DESCRIPTION	QTY
HS44250	1/4"-20 X 2 1/2"	100 PCS
HS44275	1/4"-20 X 2 3/4"	100 PCS
HS44300	1/4"-20 X 3"	100 PCS
HS44325	1/4"-20 X 3 1/4"	100 PCS
HS44350	1/4"-20 X 3 1/2"	100 PCS
HS44375	1/4"-20 X 3 3/4"	100 PCS
HS44400	1/4"-20 X 4"	100 PCS
HS44450	1/4"-20 X 4 1/2"	100 PCS
HS44500	1/4"-20 X 5"	100 PCS
HS44550	1/4"-20 X 5 1/2"	100 PCS
HS44600	1/4"-20 X 6"	100 PCS
HS44700	1/4"-20 X 7"	100 PCS
HS44800	1/4"-20 X 8"	100 PCS
HS45038	5/16"-18 X 3/8"	100 PCS
HS45050	5/16"-18 X 1/2"	100 PCS
HS45058	5/16"-18 X 5/8"	100 PCS
HS45075	5/16"-18 X 3/4"	100 PCS
HS45078	5/16"-18 X 7/8"	100 PCS
HS45100	5/16"-18 X 1"	100 PCS
HS45125	5/16"-18 X 1 1/4"	100 PCS
HS45138	5/16"-18 X 1 3/8"	100 PCS
HS45150	5/16"-18 X 1 1/2"	100 PCS
HS45175	5/16"-18 X 1 3/4"	100 PCS
HS45200	5/16"-18 X 2"	100 PCS
HS45225	5/16"-18 X 2 1/4"	100 PCS
HS45250	5/16"-18 X 2 1/2"	100 PCS
HS45275	5/16"-18 X 2 3/4"	100 PCS
HS45300	5/16"-18 X 3"	100 PCS
HS45325	5/16"-18 X 3 1/4"	50 PCS
HS45350	5/16"-18 X 3 1/2"	50 PCS
HS45375	5/16"-18 X 3 3/4"	50 PCS
HS45400	5/16"-18 X 4"	50 PCS
HS45450	5/16"-18 X 4 1/2"	50 PCS
HS45500	5/16"-18 X 5"	50 PCS
HS45550	5/16"-18 X 5 1/2"	50 PCS
HS45600	5/16"-18 X 6"	50 PCS
HS46050	3/8"-16 X 1/2"	100 PCS
HS46058	3/8"-16 X 5/8"	100 PCS
HS46075	3/8"-16 X 3/4"	100 PCS
HS46078	3/8"-16 X 7/8"	100 PCS
HS46100	3/8"-16 X 1"	100 PCS
HS46125	3/8"-16 X 1 1/4"	100 PCS
HS46150	3/8"-16 X 1 1/2"	100 PCS
HS46175	3/8"-16 X 1 3/4"	100 PCS
HS46200	3/8"-16 X 2"	100 PCS
HS46225	3/8"-16 X 2 1/4"	100 PCS
HS46250	3/8"-16 X 2 1/2"	50 PCS
HS46275	3/8"-16 X 2 3/4"	50 PCS
HS46300	3/8"-16 X 3"	50 PCS
HS46350	3/8"-16 X 3 1/2"	50 PCS
HS46375	3/8"-16 X 3 3/4"	50 PCS
HS46400	3/8"-16 X 4"	50 PCS
HS46450	3/8"-16 X 4 1/2"	50 PCS
HS46500	3/8"-16 X 5"	50 PCS
HS46550	3/8"-16 X 5 1/2"	50 PCS
HS46600	3/8"-16 X 6"	50 PCS
HS46700	3/8"-16 X 7"	50 PCS
HS46750	3/8"-16 X 7 1/2"	50 PCS
HS46800	3/8"-16 X 8"	50 PCS
HS46900	3/8"-16 X 9"	50 PCS
HS46X20	3/8"-16 X 12"	50 PCS
HS47100	7/16"-14 X 1"	100 PCS
HS47125	7/16"-14 X 1 1/4"	50 PCS
HS47150	7/16"-14 X 1 1/2"	50 PCS
HS47175	7/16"-14 X 1 3/4"	50 PCS
HS47200	7/16"-14 X 2"	50 PCS
HS47225	7/16"-14 X 2 1/4"	50 PCS
HS47250	7/16"-14 X 2 1/2"	50 PCS
HS47300	7/16"-14 X 3"	50 PCS
HS47350	7/16"-14 X 3 1/2"	50 PCS
HS47400	7/16"-14 X 4"	25 PCS

STAINLESS

PART NO.	DESCRIPTION	QTY	PART NO.	DESCRIPTION	QTY	PART NO.	DESCRIPTION	QTY
HS47500	7/16"-14 X 5"	25 PCS	HS4B300	3/4"-10 X 3"	20 PCS	HS4EX40	1 1/8"-7 X 14"	10 PCS
HS48058	1/2"-13 X 5/8"	50 PCS	HS4B325	3/4"-10 X 3 1/4"	20 PCS	HS4EX50	1 1/8"-7 X 15"	10 PCS
HS48075	1/2"-13 X 3/4"	50 PCS	HS4B350	3/4"-10 X 3 1/2"	20 PCS	HS4F250	1 1/4"-7 X 2 1/2"	10 PCS
HS48078	1/2"-13 X 7/8"	50 PCS	HS4B375	3/4"-10 X 3 3/4"	20 PCS	HS4F300	1 1/4"-7 X 3"	10 PCS
HS48100	1/2"-13 X 1"	50 PCS	HS4B400	3/4"-10 X 4"	20 PCS	HS4F400	1 1/4"-7 X 4"	10 PCS
HS48125	1/2"-13 X 1 1/4"	50 PCS	HS4B450	3/4"-10 X 4 1/2"	20 PCS	HS4F500	1 1/4"-7 X 5"	10 PCS
HS48150	1/2"-13 X 1 1/2"	50 PCS	HS4B475	3/4"-10 X 4 3/4"	20 PCS	HS4F600	1 1/4"-7 X 6"	10 PCS
HS48175	1/2"-13 X 1 3/4"	50 PCS	HS4B500	3/4"-10 X 5"	20 PCS			
HS48200	1/2"-13 X 2"	50 PCS	HS4B550	3/4"-10 X 5 1/2"	20 PCS			
HS48225	1/2"-13 X 2 1/4"	50 PCS	HS4B600	3/4"-10 X 6"	20 PCS			
HS48250	1/2"-13 X 2 1/2"	50 PCS	HS4B650	3/4"-10 X 6 1/2"	20 PCS			
HS48275	1/2"-13 X 2 3/4"	50 PCS	HS4B700	3/4"-10 X 7"	20 PCS			
HS48300	1/2"-13 X 3"	50 PCS	HS4B750	3/4"-10 X 7 1/2"	20 PCS			
HS48325	1/2"-13 X 3 1/4"	25 PCS	HS4B800	3/4"-10 X 8"	20 PCS			
HS48350	1/2"-13 X 3 1/2"	25 PCS	HS4B900	3/4"-10 X 9"	20 PCS			
HS48375	1/2"-13 X 3 3/4"	25 PCS	HS4BX00	3/4"-10 X 10"	20 PCS			
HS48400	1/2"-13 X 4"	25 PCS	HS4BX05	3/4"-10 X 10 1/2"	20 PCS			
HS48425	1/2"-13 X 4 1/4"	25 PCS	HS4BX10	3/4"-10 X 11"	20 PCS			
HS48450	1/2"-13 X 4 1/2"	25 PCS	HS4BX20	3/4"-10 X 12"	15 PCS			
HS48475	1/2"-13 X 4 3/4"	25 PCS	HS4BX40	3/4"-10 X 14"	EA			
HS48500	1/2"-13 X 5"	25 PCS	HS4BX60	3/4"-10 X 16"	EA			
HS48550	1/2"-13 X 5 1/2"	25 PCS	HS4C150	7/8"-9 X 1 1/2"	EA			
HS48600	1/2"-13 X 6"	25 PCS	HS4C174	7/8"-9 X 1 3/4"	15 PCS			
HS48650	1/2"-13 X 6 1/2"	25 PCS	HS4C200	7/8"-9 X 2"	15 PCS			
HS48700	1/2"-13 X 7"	25 PCS	HS4C225	7/8"-9 X 2 1/4"	15 PCS			
HS48750	1/2"-13 X 7 1/2"	25 PCS	HS4C250	7/8"-9 X 2 1/2"	15 PCS			
HS48800	1/2"-13 X 8"	25 PCS	HS4C275	7/8"-9 X 2 3/4"	15 PCS			
HS48850	1/2"-13 X 8 1/2"	25 PCS	HS4C300	7/8"-9 X 3"	15 PCS			
HS48900	1/2"-13 X 9"	25 PCS	HS4C325	7/8"-9 X 3 1/4"	15 PCS			
HS48950	1/2"-13 X 9 1/2"	25 PCS	HS4C350	7/8"-9 X 3 1/2"	15 PCS			
HS48X00	1/2"-13 X 10"	25 PCS	HS4C375	7/8"-9 X 3 3/4"	15 PCS			
HS48X05	1/2"-13 X 10 1/2"	25 PCS	HS4C400	7/8"-9 X 4"	15 PCS			
HS48X20	1/2"-13 X 12"	25 PCS	HS4C450	7/8"-9 X 4 1/2"	15 PCS			
HS48X60	1/2"-13 X 16"	EA	HS4C500	7/8"-9 X 5"	15 PCS			
HS48X80	1/2"-13 X 18"	EA	HS4C525	7/8"-9 X 5 1/4"	15 PCS			
HS49350	9/16"-12 X 3 1/2"	50 PCS	HS4C550	7/8"-9 X 5 1/2"	15 PCS			
HS4A100	5/8"-11 X 1"	25 PCS	HS4C550M	7/8"-9 X 5 1/2"	15 PCS			
HS4A125	5/8"-11 X 1 1/4"	25 PCS	HS4C600	7/8"-9 X 6"	15 PCS			
HS4A150	5/8"-11 X 1 1/2"	25 PCS	HS4C650	7/8"-9 X 6 1/2"	15 PCS			
HS4A175	5/8"-11 X 1 3/4"	25 PCS	HS4C700	7/8"-9 X 7"	15 PCS			
HS4A200	5/8"-11 X 2"	25 PCS	HS4C750	7/8"-9 X 7 1/2"	15 PCS			
HS4A225	5/8"-11 X 2 1/4"	25 PCS	HS4C800	7/8"-9 X 8"	15 PCS			
HS4A250	5/8"-11 X 2 1/2"	25 PCS	HS4C900	7/8"-9 X 9"	15 PCS			
HS4A275	5/8"-11 X 2 3/4"	25 PCS	HS4CX00	7/8"-9 X 10"	10 PCS			
HS4A300	5/8"-11 X 3"	25 PCS	HS4CX05	7/8"-9 X 10 1/2"	10 PCS			
HS4A325	5/8"-11 X 3 1/4"	25 PCS	HS4CX10	7/8"-9 X 11"	10 PCS			
HS4A350	5/8"-11 X 3 1/2"	25 PCS	HS4CX20	7/8"-9 X 12"	10 PCS			
HS4A375	5/8"-11 X 3 3/4"	25 PCS	HS4CX60	7/8"-9 X 16"	EA			
HS4A400	5/8"-11 X 4"	25 PCS	HS4D200	1"-8 X 2"	10 PCS			
HS4A450	5/8"-11 X 4 1/2"	25 PCS	HS4D225	1"-8 X 2 1/4"	10 PCS			
HS4A500	5/8"-11 X 5"	25 PCS	HS4D250	1"-8 X 2 1/2"	10 PCS			
HS4A550	5/8"-11 X 5 1/2"	25 PCS	HS4D275	1"-8 X 2 3/4"	10 PCS			
HS4A600	5/8"-11 X 6"	25 PCS	HS4D300	1"-8 X 3"	10 PCS			
HS4A650	5/8"-11 X 6 1/2"	25 PCS	HS4D325	1"-8 X 3 1/4"	10 PCS			
HS4A700	5/8"-11 X 7"	25 PCS	HS4D350	1"-8 X 3 1/2"	10 PCS			
HS4A750	5/8"-11 X 7 1/2"	25 PCS	HS4D400	1"-8 X 4"	10 PCS			
HS4A800	5/8"-11 X 8"	25 PCS	HS4D450	1"-8 X 4 1/2"	10 PCS			
HS4A850	5/8"-11 X 8 1/2"	20 PCS	HS4D500	1"-8 X 5"	10 PCS			
HS4A900	5/8"-11 X 9"	20 PCS	HS4D550	1"-8 X 5 1/2"	10 PCS			
HS4AX00	5/8"-11 X 10"	20 PCS	HS4D600	1"-8 X 6"	10 PCS			
HS4AX10	5/8"-11 X 11"	20 PCS	HS4D700	1"-8 X 7"	10 PCS			
HS4AX20	5/8"-11 X 12"	20 PCS	HS4D800	1"-8 X 8"	10 PCS			
HS4AX60	5/8"-11 X 16"	20 PCS	HS4D900	1"-8 X 9"	10 PCS			
HS4B100	3/4"-10 X 1"	20 PCS	HS4DX00	1"-8 X 10"	10 PCS			
HS4B125	3/4"-10 X 1 1/4"	20 PCS	HS4DX20	1"-8 X 12"	10 PCS			
HS4B150	3/4"-10 X 1 1/2"	20 PCS	HS4E450	1 1/8"-7 X 4 1/2"	10 PCS			
HS4B175	3/4"-10 X 1 3/4"	20 PCS	HS4E500	1 1/8"-7 X 5"	10 PCS			
HS4B200	3/4"-10 X 2"	20 PCS	HS4E650	1 1/8"-7 X 6 1/2"	10 PCS			
HS4B225	3/4"-10 X 2 1/4"	20 PCS	HS4E750	1 1/8"-7 X 7 1/2"	10 PCS			
HS4B250	3/4"-10 X 2 1/2"	20 PCS	HS4E800	1 1/8"-7 X 8"	10 PCS			
HS4B275	3/4"-10 X 2 3/4"	20 PCS	HS4EX205	1 1/8"-7 X 12 1/2"	10 PCS			

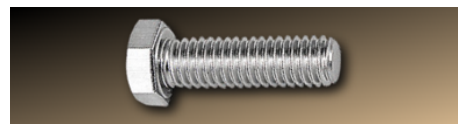

**HEX CAP SCREW, STAINLESS 18-8,
FINE**

PART NO.	DESCRIPTION	QTY
HS494050	1/4"-28 X 1/2"	100 PCS
HS494075	1/4"-28 X 3/4"	100 PCS
HS494100	1/4"-28 X 1"	100 PCS
HS494125	1/4"-28 X 1 1/4"	100 PCS
HS494150	1/4"-28 X 1 1/2"	100 PCS
HS494175	1/4"-28 X 1 3/4"	100 PCS
HS494200	1/4"-28 X 2"	100 PCS
HS494225	1/4"-28 X 2 1/4"	100 PCS
HS495050	5/16"-24 X 1/2"	100 PCS
HS495058	5/16"-24 X 5/8"	100 PCS
HS495075	5/16"-24 X 3/4"	100 PCS
HS49510	5/16"-24 X 1"	100 PCS
HS495125	5/16"-24 X 1 1/4"	100 PCS
HS495150	5/16"-24 X 1 1/2"	100 PCS
HS495200	5/16"-24 X 2"	100 PCS
HS49575	5/16"-24 X 1 3/4"	100 PCS
HS49607	3/8"-24 X 3/4"	100 PCS
HS49610	3/8"-24 X 1"	100 PCS
HS49612	3/8"-24 X 1 1/4"	100 PCS
HS49615	3/8"-24 X 1 1/2"	100 PCS
HS49707	7/16"-20 X 1"	100 PCS
HS49735	7/16"-20 X 3 1/2"	50 PCS
HS49820	1/2"-20 X 2"	50 PCS
HS49824	1/2"-20 X 2 1/4"	50 PCS
HS49830	1/2"-20 X 3"	50 PCS
HS49A150	5/8"-18 X 1 1/2"	50 PCS
HS49B125	3/4"-16 X 1 1/4"	50 PCS
HS49B150	3/4"-16 X 1 1/2"	50 PCS
HS4F6200	3/8"-24 X 2"	100 PCS
HS4F8200	1/2"-20 X 2"	50 PCS
HS4FB175	3/4"-16 X 1 3/4"	20 PCS



HEX CAP SCREW, STAINLESS 316

PART NO.	DESCRIPTION	QTY
HS434100	1/4"-20 X 1"	100 PCS
HS434125	1/4"-20 X 1 1/4"	100 PCS
HS434150	1/4"-20 X 1 1/2"	100 PCS
HS434200	1/4"-20 X 2"	100 PCS
HS435100	5/16"-18 X 1"	100 PCS
HS435125	5/16"-18 X 1 1/4"	100 PCS
HS435200	5/16"-18 X 2"	100 PCS
HS436125	3/8"-16 X 1 1/4"	100 PCS
HS436150	3/8"-16 X 1 1/2"	100 PCS
HS436200	3/8"-16 X 2"	100 PCS
HS436250	3/8"-16 X 2 1/2"	50 PCS
HS436300	3/8"-16 X 3"	50 PCS
HS436350	3/8"-16 X 3 1/2"	50 PCS
HS436450	3/8"-16 X 4 1/2"	50 PCS
HS436500	3/8"-16 X 5"	50 PCS

PART NO.	DESCRIPTION	QTY
HS438125	1/2"-13 X 1 1/4"	50 PCS
HS438150	1/2"-13 X 1 1/2"	50 PCS
HS438175	1/2"-13 X 1 3/4"	50 PCS
HS438200	1/2"-13 X 2"	50 PCS
HS438250	1/2"-13 X 2 1/2"	50 PCS
HS438300	1/2"-13 X 3"	50 PCS
HS438350	1/2"-13 X 3 1/2"	25 PCS
HS438400	1/2"-13 X 4"	25 PCS
HS438450	1/2"-13 X 4 1/2"	25 PCS
HS438500	1/2"-13 X 5"	25 PCS
HS438800	1/2"-13 X 8"	25 PCS
HS438900	1/2"-13 X 9"	25 PCS
HS43A150	5/8"-11 X 1 1/2"	25 PCS
HS43A175	5/8"-11 X 1 3/4"	25 PCS
HS43A200	5/8"-11 X 2"	25 PCS
HS43A250	5/8"-11 X 2 1/2"	25 PCS
HS43A300	5/8"-11 X 3"	25 PCS
HS43A400	5/8"-11 X 4"	25 PCS
HS43A600	5/8"-11 X 6"	25 PCS
HS43A800	5/8"-11 X 8"	25 PCS
HS43B325	3/4"-10 X 3 1/4"	20 PCS
HS43B600	3/4"-10 X 6"	20 PCS
HS45125-316	5/16"-18 X 1 1/4"	100 PCS



HEX COUPLING NUT, STAINLESS 18-8

PART NO.	DESCRIPTION	QTY
SSC0040	1/4"-20	100 PCS
SSC0050	5/16"-18	100 PCS
SSC0060	3/8"-16	100 PCS
SSC0080	1/2"-13	100 PCS
SSC00A0	5/8"-11	50 PCS
SSC00B0	3/4"-10	50 PCS
SSC00C0	7/8"-9	25 PCS
SSC0100	1"-8	10 PCS



HEX FLANGE NUT, STAINLESS 18-8

PART NO.	DESCRIPTION	QTY
SFLN4020	1/4"-20	100 PCS



HEX FLANGE NUT, STAINLESS 18-8, SERRATED

PART NO.	DESCRIPTION	QTY
HSLF4020	1/4"-20	100 PCS
HSLF518	5/16"-18	100 PCS
HSLF616	3/8"-16	100 PCS



HEX FLANGE NUT, STAINLESS 18-8, SERRATED, SAE

PART NO.	DESCRIPTION	QTY
HSLF624	3/8"-24	100 PCS
HSLF720	7/16"-20	100 PCS

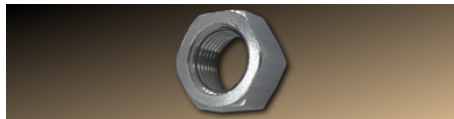

HEX NUT, STAINLESS 18-8

PART NO.	DESCRIPTION	QTY
HSN0080	#0-80	100 PCS
HSN0256	#2-56	100 PCS
HSN0348	#3-48	100 PCS
HSN0440	#4-40	100 PCS
HSN0632	#6-32	100 PCS
HSN0832	#8-32	100 PCS
HSN1024	#10-24	100 PCS
HSN1032	#10-32	100 PCS
HSN1224	#12-24	100 PCS
HSN4020	1/4"-20	100 PCS
HSN5018	5/16"-18	100 PCS
HSN6016	3/8"-16	100 PCS
HSN7014	7/16"-14	100 PCS
HSN8013	1/2"-13	100 PCS
HSN9012	9/16"-12	100 PCS
HSNA011	5/8"-11	50 PCS
HSNB010	3/4"-10	50 PCS
HSNC009	7/8"-9	25 PCS
HSND008	1"-8	10 PCS
HSNE007	1 1/8"-7	10 PCS
HSNF007	1 1/4"-7	10 PCS
HSNF008	1 1/2"-6	5 PCS
HSNH005	1 3/4"-5	5 PCS
HSNI004	2"-4 1/2	5 PCS
HSNI012	2"-12	5 PCS

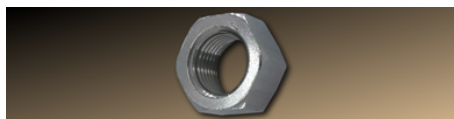

HEX NUT, STAINLESS 18-8, FINE

PART NO.	DESCRIPTION	QTY
HSN4028	1/4"-28	100 PCS
HSN5024	5/16"-24	100 PCS
HSN6024	3/8"-24	100 PCS
HSN7020	7/16"-20	100 PCS
HSN8020	1/2"-20	100 PCS
HSN9018	9/16"-18	100 PCS
HSNA018	5/8"-18	50 PCS
HSNB016	3/4"-16	50 PCS
HSNC014	7/8"-14	25 PCS
HSND014	1"-14	10 PCS
HSNF012	1 1/4"-12	10 PCS

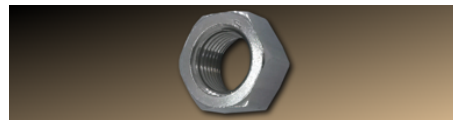

HEX NUT, STAINLESS 316

PART NO.	DESCRIPTION	QTY
HSN31032	#10-32	100 PCS
HSN31420	1/4"-20	100 PCS
HSN31518	5/16"-18	100 PCS
HSN31616	3/8"-16	100 PCS
HSN31830	1/2"-13	100 PCS
HSN3A011	5/8"-11	50 PCS
HSN3B010	3/4"-10	50 PCS
HSN3C009	7/8"-9	25 PCS
HSN3D008	1"-8	10 PCS



HEX NUT, HEAVY, STAINLESS 18-8

PART NO.	DESCRIPTION	QTY
HSNHHC009	7/8"-9	25 PCS
HSNHHD008	1"-8	10 PCS
SNH00080	1/2"-13	100 PCS
SNH000A0	5/8"-11	50 PCS
SNH000B0	3/4"-10	50 PCS
SNH000C0	7/8"-9	25 PCS
SNH00100	1"-8	10 PCS

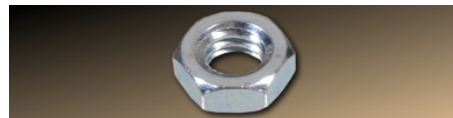

JAM NUT, STAINLESS 18-8

PART NO.	DESCRIPTION	QTY
HSNJ4020	1/4"-20	100 PCS
HSNJ6016	3/8"-16	100 PCS
HSNJ8013	1/2"-13	100 PCS
HSNJ8020	1/2"-20	100 PCS
SFNU0050	5/16"-18	100 PCS
SFNU0080	1/2"-13	100 PCS

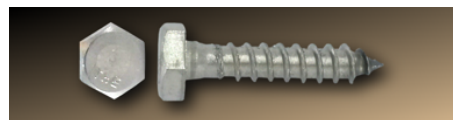

LAG SCREW, STAINLESS 18-8

PART NO.	DESCRIPTION	QTY
SLO4100	1/4" X 1"	100 PCS
SLO4125	1/4" X 1 1/4"	100 PCS
SLO4150	1/4" X 1 1/2"	100 PCS
SLO4200	1/4" X 2"	100 PCS
SLO4250	1/4" X 2 1/2"	100 PCS
SLO4300	1/4" X 3"	100 PCS
SLO4350	1/4" X 3 1/2"	100 PCS
SLO4400	1/4" X 4"	100 PCS
SLO4450	1/4" X 4 1/2"	100 PCS
SLO4500	1/4" X 5"	100 PCS
SLO4600	1/4" X 6"	100 PCS
SLO5100	5/16" X 1"	100 PCS
SLO5125	5/16" X 1 1/4"	100 PCS
SLO5150	5/16" X 1 1/2"	100 PCS
SLO5200	5/16" X 2"	100 PCS
SLO5250	5/16" X 2 1/2"	100 PCS
SLO5300	5/16" X 3"	100 PCS

PART NO.	DESCRIPTION	QTY
SLO5350	5/16" X 3 1/2"	50 PCS
SLO5400	5/16" X 4"	50 PCS
SLO5500	5/16" X 5"	50 PCS
SLO5600	5/16" X 6"	50 PCS
SLO6100	3/8" X 1"	100 PCS
SLO6125	3/8 X 1 1/4"	100 PCS
SLO6150	3/8" X 1 1/2"	100 PCS
SLO6200	3/8" X 2"	100 PCS
SLO6250	3/8" X 2 1/2"	50 PCS
SLO6300	3/8" X 3"	50 PCS
SLO6350	3/8" X 3 1/2"	50 PCS
SLO6400	3/8" X 4"	50 PCS
SLO6450	3/8" X 4 1/2"	50 PCS
SLO6500	3/8" X 5"	50 PCS
SLO6600	3/8" X 6"	50 PCS
SLO6700	3/8" X 7"	50 PCS
SLO6800	3/8" X 8"	50 PCS
SLO6X00	3/8" X 10"	50 PCS
SLO6X20	3/8" X 12"	50 PCS
SLO8150	1/2" X 1 1/2"	50 PCS
SLO8200	1/2" X 2"	50 PCS
SLO8250	1/2" X 2 1/2"	50 PCS
SLO8300	1/2" X 3"	50 PCS
SLO8350	1/2" X 3 1/2"	25 PCS
SLO8400	1/2" X 4"	25 PCS
SLO8450	1/2" X 4 1/2"	25 PCS
SLO8500	1/2" X 5"	25 PCS
SLO8550	1/2" X 5 1/2"	25 PCS
SLO8600	1/2" X 6"	25 PCS
SLO8700	1/2" X 7"	25 PCS
SLO8800	1/2" X 8"	25 PCS
SLO8X00	1/2" X 10"	25 PCS
SLO8X20	1/2" X 12"	25 PCS
SLO8X40	1/2" X 14"	EA
SLOA300	5/8" X 3"	25 PCS
SLOA400	5/8" X 4"	25 PCS
SLOA500	5/8" X 5"	25 PCS
SLOA600	5/8" X 6"	25 PCS
SLOA700	5/8" X 7"	25 PCS
SLOA800	5/8" X 8"	25 PCS
SLOAX00	5/8" X 10"	20 PCS
SLOAX20	5/8" X 12"	20 PCS
SLOB300	3/4" X 3"	20 PCS
SLOB400	3/4" X 4"	20 PCS
SLOB500	3/4" X 5"	20 PCS
SLOB600	3/4" X 6"	20 PCS
SLOB650	3/4" X 6 1/2"	20 PCS
SLOB700	3/4" X 7"	20 PCS
SLOB800	3/4" X 8"	20 PCS
SLOB900	3/4" X 9"	20 PCS
SLOBX00	3/4" X 10"	20 PCS
SLOBX20	3/4" X 12"	20 PCS



LOCK WASHER, EXTERNAL-TOOTH, STAINLESS 18-8

PART NO.	DESCRIPTION	QTY
HSE0002	#2	100 PCS
HSE0004	#4	100 PCS
HSE0006	#6	100 PCS
HSE0008	#8	100 PCS
HSE0010	#10	100 PCS
HSE0012	#12	100 PCS
HSE4000	1/4"	100 PCS
HSE5000	5/16"	100 PCS
HSE6000	3/8"	100 PCS

PART NO.	DESCRIPTION	QTY
HSE8000	1/2"	100 PCS
HSEA000	5/8"	100 PCS



LOCK WASHER, INTERNAL-TOOTH, STAINLESS 18-8

PART NO.	DESCRIPTION	QTY
HSI0002	#2	100 PCS
HSI0004	#4	100 PCS
HSI0006	#6	100 PCS
HSI0010	#10	100 PCS
HSI4000	1/4"	100 PCS
HSI5000	5/16"	100 PCS
HSI6000	3/8"	100 PCS
HSI8000	1/2"	100 PCS
HSIA000	5/8"	100 PCS



LOCK WASHER, INTERNAL-TOOTH, STAINLESS 410

PART NO.	DESCRIPTION	QTY
HSI0008	#8	100 PCS
HSI0012	#12	100 PCS



LOCK WASHER, SPLIT, STAINLESS 18-8

PART NO.	DESCRIPTION	QTY
HSLW002	#2	100 PCS
HSLW003	#3	100 PCS
HSLW004	#4	100 PCS
HSLW006	#6	100 PCS
HSLW008	#8	100 PCS
HSLW010	#10	100 PCS
HSLW012	#12	100 PCS
HSLW400	1/4"	100 PCS
HSLW500	5/16"	100 PCS
HSLW600	3/8"	100 PCS
HSLW700	7/16"	100 PCS
HSLW800	1/2"	100 PCS
HSLW900	9/16"	100 PCS
HSLWA00	5/8"	100 PCS
HSLWB00	3/4"	100 PCS
HSLWC00	7/8"	100 PCS
HSLWD00	1"	100 PCS
HSLWE00	1 1/8"	100 PCS
HSLWF00	1 1/4"	100 PCS
HSLWG00	1 1/2"	100 PCS



LOCK WASHER, SPLIT, STAINLESS 316

PART NO.	DESCRIPTION	QTY
HSLW360	3/8"	100 PCS
HSLW380	1/2"	100 PCS
HSLW3A0	5/8"	100 PCS



MACHINE SCREW, STAINLESS 18-8, PHILLIPS, FLATHEAD

PART NO.	DESCRIPTION	QTY
SA00532	#0-80 X 5/32"	100 PCS
SA02008	#2-56 X 1/8"	100 PCS
SA02016	#2-56 X 3/16"	100 PCS
SA02025	#2-56 X 1/4"	100 PCS
SA02030	#2-56 X 5/16"	100 PCS
SA02038	#2-56 X 3/8"	100 PCS
SA02040	#2-56 X 7/16"	100 PCS
SA02050	#2-56 X 1/2"	100 PCS
SA02058	#2-56 X 5/8"	100 PCS
SA02075	#2-56 X 3/4"	100 PCS
SA02078	#2-56 X 7/8"	100 PCS
SA02100	#2-56 X 1"	100 PCS
SA03032	#3-64 X 3/32"	100 PCS
SA04008	#4-40 X 1/8"	100 PCS
SA04016	#4-40 X 3/16"	100 PCS
SA04025	#4-40 X 1/4"	100 PCS
SA04030	#4-40 X 5/16"	100 PCS
SA04038	#4-40 X 3/8"	100 PCS
SA04040	#4-40 X 7/16"	100 PCS
SA04050	#4-40 X 1/2"	100 PCS
SA04058	#4-40 X 5/8"	100 PCS
SA04075	#4-40 X 3/4"	100 PCS
SA04078	#4-40 X 7/8"	100 PCS
SA04100	#4-40 X 1"	100 PCS
SA04125	#4-40 X 1 1/4"	100 PCS
SA04150	#4-40 X 1 1/2"	100 PCS
SA04175	#4-40 X 1 3/4"	100 PCS
SA04200	#4-40 X 2"	100 PCS
SA04838	#4-48 X 3/8"	100 PCS
SA04875	#4-48 X 3/4"	100 PCS
SA05732	#5-44 X 7/32"	100 PCS
SA06016	#6-32 X 3/16"	100 PCS
SA06025	#6-32 X 1/4"	100 PCS
SA06030	#6-32 X 5/16"	100 PCS
SA06038	#6-32 X 3/8"	100 PCS
SA06040	#6-32 X 7/16"	100 PCS
SA06050	#6-32 X 1/2"	100 PCS
SA06058	#6-32 X 5/8"	100 PCS
SA06075	#6-32 X 3/4"	100 PCS
SA06078	#6-32 X 7/8"	100 PCS
SA06100	#6-32 X 1"	100 PCS
SA06125	#6-32 X 1 1/4"	100 PCS
SA06150	#6-32 X 1 1/2"	100 PCS
SA06175	#6-32 X 1 3/4"	100 PCS
SA06200	#6-32 X 2"	100 PCS
SA06225	#6-32 X 2 1/4"	100 PCS
SA06250	#6-32 X 2 1/2"	100 PCS
SA06300	#6-32 X 3"	100 PCS
SA06400	#6-32 X 4"	100 PCS
SA08016	#8-32 X 3/16"	100 PCS

PART NO.	DESCRIPTION	QTY
SN40125	1/4"-20 X 1 1/4"	100 PCS
SN40150	1/4"-20 X 1 1/2"	100 PCS
SN40200	1/4"-20 X 2"	100 PCS
SN40225	1/4"-20 X 2 1/4"	100 PCS
SN40250	1/4"-20 X 2 1/2"	100 PCS
SN40300	1/4"-20 X 3"	100 PCS
SN40400	1/4"-20 X 4"	100 PCS
SN50050	5/16"-18 X 1/2"	100 PCS
SN50058	5/16"-18 X 5/8"	100 PCS
SN50075	5/16"-18 X 3/4"	100 PCS
SN50078	5/16"-18 X 7/8"	100 PCS
SN50100	5/16"-18 X 1"	100 PCS
SN50125	5/16"-18 X 1 1/4"	100 PCS
SN50150	5/16"-18 X 1 1/2"	100 PCS
SN50175	5/16"-18 X 1 3/4"	100 PCS
SN50200	5/16"-18 X 2"	100 PCS
SN50225	5/16"-18 X 2 1/4"	100 PCS
SN50250	5/16"-18 X 2 1/2"	100 PCS
SN50300	5/16"-18 X 3"	100 PCS
SN60050	3/8"-16 X 1/2"	100 PCS
SN60058	3/8"-16 X 5/8"	100 PCS
SN60075	3/8"-16 X 3/4"	100 PCS
SN60078	3/8"-16 X 7/8"	100 PCS
SN60100	3/8"-16 X 1"	100 PCS
SN60125	3/8"-16 X 1 1/4"	100 PCS
SN60150	3/8"-16 X 1 1/2"	100 PCS
SN60175	3/8"-16 X 1 3/4"	100 PCS
SN60200	3/8"-16 X 2"	100 PCS
SN60225	3/8"-16 X 2 1/4"	100 PCS
SN60250	3/8"-16 X 2 1/2"	50 PCS
SN60300	3/8"-16 X 3"	50 PCS

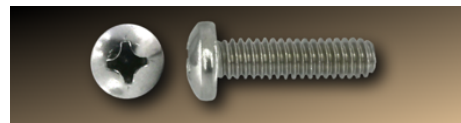

MACHINE SCREW, STAINLESS 18-8, PHILLIPS, PANHEAD

PART NO.	DESCRIPTION	QTY
MP02030	#2-56 X 5/16"	100 PCS
MP040125	#4-40 X 1/8"	100 PCS
MP04020	#4-40 X 3/16"	100 PCS
MP04025	#4-40 X 1/4"	100 PCS
MP04030	#4-40 X 5/16"	100 PCS
MP04038	#4-40 X 3/8"	100 PCS
MP04050	#4-40 X 1/2"	100 PCS
MP04058	#4-40 X 5/8"	100 PCS
MP04075	#4-40 X 3/4"	100 PCS
MP05030	#5-40 X 5/16"	100 PCS
MP06025	#6-32 X 1/4"	100 PCS
MP06030	#6-32 X 5/16"	100 PCS
MP06038	#6-32 X 3/8"	100 PCS
MP06040	#6-32 X 7/16"	100 PCS
MP06050	#6-32 X 1/2"	100 PCS
MP06058	#6-32 X 5/8"	100 PCS
MP06075	#6-32 X 3/4"	100 PCS
MP06100	#6-32 X 1"	100 PCS
MP06125	#6-32 X 1 1/4"	100 PCS
MP06150	#6-32 X 1 1/2"	100 PCS
MP06200	#6-32 X 2"	100 PCS
MP06250	#6-32 X 2 1/2"	100 PCS
MP08025	#8-32 X 1/4"	100 PCS
MP08038	#8-32 X 3/8"	100 PCS
MP08040	#8-32 X 7/16"	100 PCS
MP08050	#8-32 X 1/2"	100 PCS
MP08058	#8-32 X 5/8"	100 PCS
MP08075	#8-32 X 3/4"	100 PCS
MP08078	#8-32 X 7/8"	100 PCS
MP08100	#8-32 X 1"	100 PCS

PART NO.	DESCRIPTION	QTY
MP08125	#8-32 X 1 1/4"	100 PCS
MP08150	#8-32 X 1 1/2"	100 PCS
MP08175	#8-32 X 1 3/4"	100 PCS
MP08200	#8-32 X 2"	100 PCS
MP08250	#8-32 X 2 1/2"	100 PCS
MP08300	#8-32 X 3"	100 PCS
MP08350	#8-32 X 3 1/2"	100 PCS
MP10038	#10-24 X 3/8"	100 PCS
MP10050	#10-24 X 1/2"	100 PCS
MP10058	#10-24 X 5/8"	100 PCS
MP10075	#10-24 X 3/4"	100 PCS
MP10100	#10-24 X 1"	100 PCS
MP10125	#10-24 X 1 1/4"	100 PCS
MP10150	#10-24 X 1 1/2"	100 PCS
MP10175	#10-24 X 1 3/4"	100 PCS
MP10200	#10-24 X 2"	100 PCS
MP10250	#10-24 X 2 1/2"	100 PCS
MP10300	#10-24 X 3"	100 PCS
MP11025	#10-32 X 1/4"	100 PCS
MP11038	#10-32 X 3/8"	100 PCS
MP11040	#10-32 X 7/16"	100 PCS
MP11050	#10-32 X 1/2"	100 PCS
MP11058	#10-32 X 5/8"	100 PCS
MP11075	#10-32 X 3/4"	100 PCS
MP11078	#10-32 X 7/8"	100 PCS
MP11100	#10-32 X 1"	100 PCS
MP11125	#10-32 X 1 1/4"	100 PCS
MP11150	#10-32 X 1 1/2"	100 PCS
MP11175	#10-32 X 1 3/4"	100 PCS
MP11200	#10-32 X 2"	100 PCS
MP11250	#10-32 X 2 1/2"	100 PCS
MP11300	#10-32 X 3"	100 PCS
MP40050	1/4"-20 X 1/2"	100 PCS
MP40058	1/4"-20 X 5/8"	100 PCS
MP40075	1/4"-20 X 3/4"	100 PCS
MP40100	1/4"-20 X 1"	100 PCS
MP40125	1/4"-20 X 1 1/4"	100 PCS
MP40150	1/4"-20 X 1 1/2"	100 PCS
MP40200	1/4"-20 X 2"	100 PCS
MP40250	1/4"-20 X 2 1/2"	100 PCS
MP40300	1/4"-20 X 3"	100 PCS
MP40400	1/4"-20 X 4"	100 PCS
MP40450	1/4"-20 X 4 1/2"	100 PCS
MP40500	1/4"-20 X 5"	100 PCS
MP50075	5/16"-18 X 3/4"	100 PCS
MP60100	3/8"-16 X 1"	100 PCS
MP60150	3/8"-16 X 1 1/2"	100 PCS
MP60200	3/8"-16 X 2"	100 PCS
MP60300	3/8"-16 X 3"	100 PCS



MACHINE SCREW, STAINLESS 18-8, PHILLIPS, TRUSS-HEAD

PART NO.	DESCRIPTION	QTY
STR08050	#8-32 X 1/2"	100 PCS
STR10050	#10-24 X 1/2"	100 PCS
STR40300	1/4"-20 X 3"	100 PCS

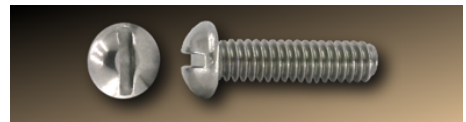

MACHINE SCREW, STAINLESS 18-8, SLOTTED, ROUNDHEAD

PART NO.	DESCRIPTION	QTY
SB02008	#2-56 X 1/8"	100 PCS
SB02016	#2-56 X 3/16"	100 PCS
SB02025	#2-56 X 1/4"	100 PCS
SB02030	#2-56 X 5/16"	100 PCS
SB02038	#2-56 X 3/8"	100 PCS
SB02040	#2-56 X 7/16"	100 PCS
SB02050	#2-56 X 1/2"	100 PCS
SB02058	#2-56 X 5/8"	100 PCS
SB02075	#2-56 X 3/4"	100 PCS
SB02078	#2-56 X 7/8"	100 PCS
SB02100	#2-56 X 1"	100 PCS
SB04008	#4-40 X 1/8"	100 PCS
SB04016	#4-40 X 3/16"	100 PCS
SB04025	#4-40 X 1/4"	100 PCS
SB04030	#4-40 X 5/16"	100 PCS
SB04038	#4-40 X 3/8"	100 PCS
SB04040	#4-40 X 7/16"	100 PCS
SB04050	#4-40 X 1/2"	100 PCS
SB04058	#4-40 X 5/8"	100 PCS
SB04075	#4-40 X 3/4"	100 PCS
SB04078	#4-40 X 7/8"	100 PCS
SB04100	#4-40 X 1"	100 PCS
SB04125	#4-40 X 1 1/4"	100 PCS
SB04150	#4-40 X 1 1/2"	100 PCS
SB04174	#4-40 X 1 3/4"	100 PCS
SB04200	#4-40 X 2"	100 PCS
SB04838	#4-48 X 3/8"	100 PCS
SB06016	#6-32 X 3/16"	100 PCS
SB06025	#6-32 X 1/4"	100 PCS
SB06030	#6-32 X 5/16"	100 PCS
SB06038	#6-32 X 3/8"	100 PCS
SB06040	#6-32 X 7/16"	100 PCS
SB06050	#6-32 X 1/2"	100 PCS
SB06058	#6-32 X 5/8"	100 PCS
SB06075	#6-32 X 3/4"	100 PCS
SB06078	#6-32 X 7/8"	100 PCS
SB06100	#6-32 X 1"	100 PCS
SB06125	#6-32 X 1 1/4"	100 PCS
SB06150	#6-32 X 1 1/2"	100 PCS
SB06175	#6-32 X 1 3/4"	100 PCS
SB06200	#6-32 X 2"	100 PCS
SB06225	#6-32 X 2 1/4"	100 PCS
SB06250	#6-32 X 2 1/2"	100 PCS
SB06300	#6-32 X 3"	100 PCS
SB08016	#8-32 X 3/16"	100 PCS
SB08025	#8-32 X 1/4"	100 PCS
SB08030	#8-32 X 5/16"	100 PCS
SB08038	#8-32 X 3/8"	100 PCS
SB08040	#8-32 X 7/16"	100 PCS
SB08050	#8-32 X 1/2"	100 PCS
SB08058	#8-32 X 5/8"	100 PCS
SB08075	#8-32 X 3/4"	100 PCS
SB08078	#8-32 X 7/8"	100 PCS
SB08100	#8-32 X 1"	100 PCS
SB08125	#8-32 X 1 1/4"	100 PCS
SB08150	#8-32 X 1 1/2"	100 PCS
SB08175	#8-32 X 1 3/4"	100 PCS
SB08200	#8-32 X 2"	100 PCS
SB08225	#8-32 X 2 1/4"	100 PCS
SB08250	#8-32 X 2 1/2"	100 PCS
SB08300	#8-32 X 3"	100 PCS
SB10025	#10-24 X 1/4"	100 PCS
SB10030	#10-24 X 5/16"	100 PCS

PART NO.	DESCRIPTION	QTY
SB10038	#10-24 X 3/8"	100 PCS
SB10040	#10-24 X 7/16"	100 PCS
SB10050	#10-24 X 1/2"	100 PCS
SB10058	#10-24 X 5/8"	100 PCS
SB10075	#10-24 X 3/4"	100 PCS
SB10078	#10-24 X 7/8"	100 PCS
SB10100	#10-24 X 1"	100 PCS
SB10125	#10-24 X 1 1/4"	100 PCS
SB10150	#10-24 X 1 1/2"	100 PCS
SB10175	#10-24 X 1 3/4"	100 PCS
SB10200	#10-24 X 2"	100 PCS
SB10225	#10-24 X 2 1/4"	100 PCS
SB10250	#10-24 X 2 1/2"	100 PCS
SB10300	#10-24 X 3"	100 PCS
SB10400	#10-24 X 4"	100 PCS
SB11025	#10-32 X 1/4"	100 PCS
SB11030	#10-32 X 5/16"	100 PCS
SB11038	#10-32 X 3/8"	100 PCS
SB11040	#10-32 X 7/16"	100 PCS
SB11050	#10-32 X 1/2"	100 PCS
SB11058	#10-32 X 5/8"	100 PCS
SB11075	#10-32 X 3/4"	100 PCS
SB11078	#10-32 X 7/8"	100 PCS
SB11100	#10-32 X 1"	100 PCS
SB11125	#10-32 X 1 1/4"	100 PCS
SB11150	#10-32 X 1 1/2"	100 PCS
SB11175	#10-32 X 1 3/4"	100 PCS
SB11200	#10-32 X 2"	100 PCS
SB11225	#10-32 X 2 1/4"	100 PCS
SB11250	#10-32 X 2 1/2"	100 PCS
SB11300	#10-32 X 3"	100 PCS
SB12050	#12-24 X 1/2"	100 PCS
SB12058	#12-24 X 5/8"	100 PCS
SB12075	#12-24 X 3/4"	100 PCS
SB40036	1/4"-20 X 5/16"	100 PCS
SB40038	1/4"-20 X 3/8"	100 PCS
SB40040	1/4"-20 X 7/16"	100 PCS
SB40050	1/4"-20 X 1/2"	100 PCS
SB40058	1/4"-20 X 5/8"	100 PCS
SB40075	1/4"-20 X 3/4"	100 PCS
SB40078	1/4"-20 X 7/8"	100 PCS
SB40100	1/4"-20 X 1"	100 PCS
SB40125	1/4"-20 X 1 1/4"	100 PCS
SB40150	1/4"-20 X 1 1/2"	100 PCS
SB40175	1/4"-20 X 1 3/4"	100 PCS
SB40200	1/4"-20 X 2"	100 PCS
SB40225	1/4"-20 X 2 1/4"	100 PCS
SB40250	1/4"-20 X 2 1/2"	100 PCS
SB40300	1/4"-20 X 3"	100 PCS
SB40400	1/4"-20 X 4"	100 PCS
SB50050	5/16"-18 X 1/2"	100 PCS
SB50058	5/16"-18 X 5/8"	100 PCS
SB50075	5/16"-18 X 3/4"	100 PCS
SB50078	5/16"-18 X 7/8"	100 PCS
SB50100	5/16"-18 X 1"	100 PCS
SB50125	5/16"-18 X 1 1/4"	100 PCS
SB50150	5/16"-18 X 1 1/2"	100 PCS
SB50175	5/16"-18 X 1 3/4"	100 PCS
SB50200	5/16"-18 X 2"	100 PCS
SB50225	5/16"-18 X 2 1/4"	100 PCS
SB50250	5/16"-18 X 2 1/2"	100 PCS
SB50300	5/16"-18 X 3"	100 PCS
SB60050	3/8"-16 X 1/2"	100 PCS
SB60058	3/8"-16 X 5/8"	100 PCS
SB60075	3/8"-16 X 3/4"	100 PCS
SB60078	3/8"-16 X 7/8"	100 PCS
SB60100	3/8"-16 X 1"	100 PCS
SB60125	3/8"-16 X 1 1/4"	100 PCS
SB60150	3/8"-16 X 1 1/2"	100 PCS
SB60175	3/8"-16 X 1 3/4"	100 PCS
SB60200	3/8"-16 X 2"	100 PCS

PART NO.	DESCRIPTION	QTY
SB60225	3/8"-16 X 2 1/4"	100 PCS
SB60250	3/8"-16 X 2 1/2"	100 PCS
SB60300	3/8"-16 X 3"	100 PCS

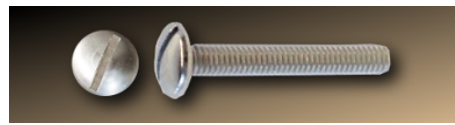

MACHINE SCREW, STAINLESS 18-8, SLOTTED, TRUSS-HEAD

PART NO.	DESCRIPTION	QTY
STR40050	1/4"-20 X 1/2"	100 PCS
STR60075	3/8"-16 X 3/4"	100 PCS



MACHINE SCREW, STAINLESS 18-8, TORX, PANHEAD

PART NO.	DESCRIPTION	QTY
STRX10100	#10 X 1	EA



MACHINE SCREW, STAINLESS BLACK 18-8, STAR DRIVE, PANHEAD

PART NO.	DESCRIPTION	QTY
STP8100	#8-32 X 1	EA
STP8150	#8-32 X 1 1/2	EA

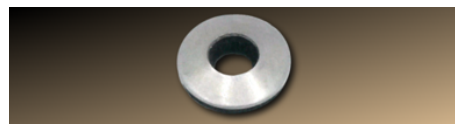

NEOPRENE WASHER, STAINLESS 18-8

PART NO.	DESCRIPTION	QTY
SNE0008	#8 X 5/8"	100 PCS
SNE0010	#10 X 5/8"	100 PCS
SNE0012	#12 X 5/8"	100 PCS
SNE0014	#14 X 5/8"	100 PCS
SNE0081	#8 X 3/8"	100 PCS
SNE0082	#8 X 1/2"	100 PCS
SNE1010	#10 X 1"	100 PCS
SNE1410	1/4" X 1"	100 PCS
SNE1418	#14 X 1 1/8"	100 PCS
SNE6016	3/8" X 7/8"	100 PCS
SNE8000	1/2" X 1"	100 PCS

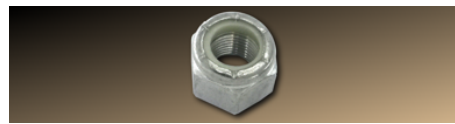

NYLOCK NUT, STAINLESS 18-8

PART NO.	DESCRIPTION	QTY
HSL0256	#2-56	100 PCS
HSL0440	#4-40	100 PCS
HSL0540	#5-40	100 PCS
HSL0632	#6-32	100 PCS
HSL0832	#8-32	100 PCS

PART NO.	DESCRIPTION	QTY
HSL1024	#10-24	100 PCS
HSL4020	1/4"-20	100 PCS
HSL5018	5/16"-18	100 PCS
HSL6016	3/8"-16	100 PCS
HSL7014	7/16"-14	100 PCS
HSL8013	1/2"-13	100 PCS
HSLA011	5/8"-11	50 PCS
HSLB010	3/4"-10	50 PCS
HSLC009	7/8"-9	25 PCS
HSLD008	1"-8	10 PCS

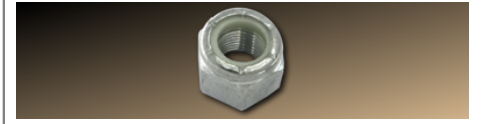

NYLOCK NUT, STAINLESS 18-8, FINE

PART NO.	DESCRIPTION	QTY
HSL1032	#10-32	100 PCS
HSL4028	1/4"-28	100 PCS
HSL5024	5/16"-24	100 PCS
HSL6024	3/8"-24	100 PCS
HSL8020	1/2"-20	100 PCS
HSLA018	5/8"-18	50 PCS

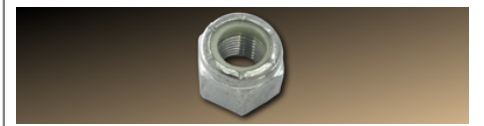

NYLOCK NUT, STAINLESS 316

PART NO.	DESCRIPTION	QTY
HSL31032	#10-32	100 PCS
HSL31420	1/4"-20	100 PCS
HSL35018	5/16"-8	100 PCS
HSL36016	3/8"-16	100 PCS
HSL38013	1/2"-13	100 PCS
HSL3A011	5/8"-11	50 PCS
HSL3B010	3/4"-10	50 PCS

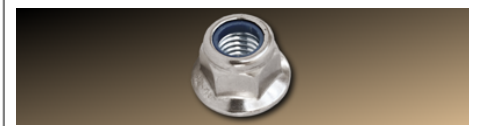

NYLOCK NUT, FLANGED, STAINLESS 18-8

PART NO.	DESCRIPTION	QTY
HSLFN40	1/4"-20	EA
HSLFN50	5/16"-18	EA

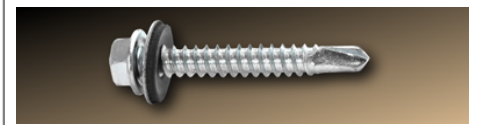

SELF-DRILLING SCREW, STAINLESS 18-8, HEX-HEAD W/ NEO WASHER

PART NO.	DESCRIPTION	QTY
STK08050-N	#8 X 1/2"	100 PCS
STK08075-N	#8 X 3/4"	100 PCS
STK10075-N	#10 X 3/4"	100 PCS
STK10100-N	#10 X 1"	100 PCS
STK10150-N	#10 X 1 1/2"	100 PCS
STK10200-N	#10 X 2"	100 PCS
STK12100-N	#12 X 1"	100 PCS
STK12150-N	#12 X 1 1/2"	100 PCS
STK14087-N	#14 X 7/8"	100 PCS
STK14100-N	#14 X 1"	100 PCS

PART NO.	DESCRIPTION	QTY
STK14150-N	#14 X 1 1/2"	100 PCS
STK14200-N	#14 X 2"	100 PCS



SELF-DRILLING SCREW, STAINLESS 18-8, PHILLIPS, PANHEAD

PART NO.	DESCRIPTION	QTY
STKE06100	#6 X 1"	100 PCS
STKE08038	#8 X 3/8"	100 PCS
STKE8050	#8 X 1/2"	100 PCS
STKE8075	#8 X 3/4"	100 PCS
STKE8100	#8 X 1"	100 PCS
STKE8125	#8 X 1 1/4"	100 PCS
STKE8150	#8 X 1 1/2"	100 PCS
STKE8200	#8 X 2"	100 PCS
STKE9050	#10 X 1/2"	100 PCS
STKE9075	#10 X 3/4"	100 PCS
STKE9100	#10 X 1"	100 PCS
STKE9125	#10 X 1 1/4"	100 PCS
STKE9150	#10 X 1 1/2"	100 PCS
STKE9200	#10 X 2"	100 PCS
STKE9250	#10 X 2 1/2"	100 PCS
STKE9300	#10 X 3"	100 PCS
STKEA100	#12 X 1"	100 PCS



SELF-DRILLING SCREW, STAINLESS 316, HEX-HEAD W/ NEO WASHER

PART NO.	DESCRIPTION	QTY
STK12100-316	#12 X 1"	100 PCS



SELF-DRILLING SCREW, STAINLESS 410, HEX-HEAD

PART NO.	DESCRIPTION	QTY
STK06050	#6 X 1/2"	100 PCS
STK08038	#8 X 3/8"	100 PCS
STK08050	#8 X 1/2"	100 PCS
STK08075	#8 X 3/4"	100 PCS
STK08100	#8 X 1"	100 PCS
STK10050	#10 X 1/2"	100 PCS
STK10075	#10 X 3/4"	100 PCS
STK10100	#10 X 1"	100 PCS
STK10125	#10 X 1 1/4"	100 PCS
STK10150	#10 X 1 1/2"	100 PCS
STK10200	#10 X 2"	100 PCS
STK10300	#10 X 3"	100 PCS
STK12075	#12 X 3/4"	100 PCS
STK12100	#12 X 1"	100 PCS
STK12125	#12 X 1 1/4"	100 PCS
STK12125-F	#12 X 1 1/4" (#5PT)	100 PCS
STK12150	#12 X 1 1/2"	100 PCS
STK12200	#12 X 2"	100 PCS
STK12250	#12 X 2 1/2"	100 PCS
STK12300	#12 X 3"	100 PCS
STK14075	#14 X 3/4"	100 PCS
STK14087	#14 X 7/8"	100 PCS

PART NO.	DESCRIPTION	QTY
STK14100	#14 X 1"	100 PCS
STK14125	#14 X 1 1/4"	100 PCS
STK14150	#14 X 1 1/2"	100 PCS
STK14200	#14 X 2"	100 PCS
STK14250	#14 X 2 1/2"	100 PCS
STK14300	#14 X 3"	100 PCS

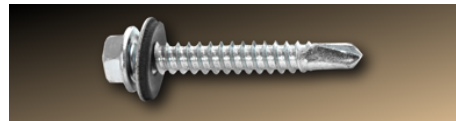

SELF-DRILLING SCREW, STAINLESS 410, HEX-HEAD W/ NEO WASHER

PART NO.	DESCRIPTION	QTY
STK14125-N	#14 X 1 1/4"	100 PCS

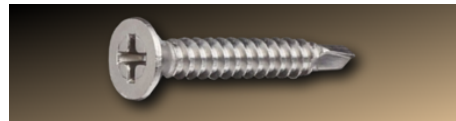

SELF-DRILLING SCREW, STAINLESS 410, PHILLIPS, FLATHEAD

PART NO.	DESCRIPTION	QTY
STKF08075	#8 X 3/4"	100 PCS
STKF08125	#8 X 1 1/4"	100 PCS
STKF08150	#8 X 1 1/2"	100 PCS
STKF10100	#10 X 1"	100 PCS
STKF10125	#10 X 1 1/4"	100 PCS
STKF10150	#10 X 1 1/2"	100 PCS
STKF10175	#10 X 1 3/4"	100 PCS
STKF10200	#10 X 2"	100 PCS
STKF10250	#10 X 2 1/2"	100 PCS
STKF12200	#12 X 2"	100 PCS
STKF12250	#12 X 2 1/2"	100 PCS
STKF14100	#14 X 1"	100 PCS
STKF14150	#14 X 1 1/2"	100 PCS
STKF14200	#14 X 2"	100 PCS
STKF14250	#14 X 2 1/2"	100 PCS



SELF-DRILLING SCREW, STAINLESS 410, PHILLIPS, PANHEAD

PART NO.	DESCRIPTION	QTY
STKEA150	#12 X 1 1/2"	100 PCS
STKEA200	#12 X 2"	100 PCS
STKEA250	#12 X 2 1/2"	100 PCS
STKEA350	#12 X 3 1/2"	100 PCS
STKEB250	#14 X 2 1/2"	100 PCS

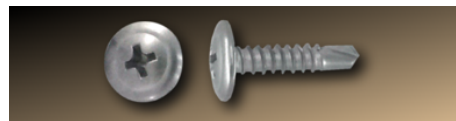

SELF-DRILLING SCREW, STAINLESS 410, TRUSS-HEAD

PART NO.	DESCRIPTION	QTY
STKD8050	#8 X 1/2"	100 PCS
STKD8067	#8 X 9/16"	100 PCS
STKD8075	#8 X 3/4"	100 PCS
STKD8125	#8 X 1 1/4"	100 PCS
STKD8158	#8 X 1 5/8"	100 PCS

PART NO.	DESCRIPTION	QTY
STKD8200	#8 X 2"	100 PCS



SHEET METAL SCREW, STAINLESS 18-8, HEX-HEAD

PART NO.	DESCRIPTION	QTY
HX06050	#6 X 1/2"	100 PCS
HX06075	#6 X 3/4"	100 PCS
HX06100	#6 X 1"	100 PCS
HX08025	#8 X 1/4"	100 PCS
HX08038	#8 X 3/8"	100 PCS
HX08050	#8 X 1/2"	100 PCS
HX08058	#8 X 5/8"	100 PCS
HX08075	#8 X 3/4"	100 PCS
HX08100	#8 X 1"	100 PCS
HX08125	#8 X 1 1/4"	100 PCS
HX08150	#8 X 1 1/2"	100 PCS
HX08200	#8 X 2"	100 PCS
HX10050	#10 X 1/2"	100 PCS
HX10075	#10 X 3/4"	100 PCS
HX10100	#10 X 1"	100 PCS
HX10125	#10 X 1 1/4"	100 PCS
HX10150	#10 X 1 1/2"	100 PCS
HX10200	#10 X 2"	100 PCS
HX10250	#10 X 2 1/2"	100 PCS
HX10300	#10 X 3"	100 PCS
HX12075	#12 X 3/4"	100 PCS
HX12100	#12 X 1"	100 PCS
HX12125	#12 X 1 1/4"	100 PCS
HX12150	#12 X 1 1/2"	100 PCS
HX12200	#12 X 2"	100 PCS
HX12250	#12 X 2 1/2"	100 PCS
HX12300	#12 X 3"	100 PCS
HX14075	#14 X 3/4"	100 PCS
HX14100	#14 X 1"	100 PCS
HX14125	#14 X 1 1/4"	100 PCS
HX14150	#14 X 1 1/2"	100 PCS
HX14200	#14 X 2"	100 PCS
HX14250	#14 X 2 1/2"	100 PCS
HX14300	#14 X 3"	100 PCS

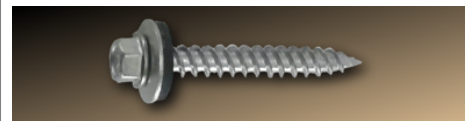

SHEET METAL SCREW, STAINLESS 18-8, HEX-HEAD W/ NEO WASHER

PART NO.	DESCRIPTION	QTY
HX08075-N	#8 X 3/4"	100 PCS
HX10075-N	#10 X 3/4"	100 PCS
HX10100-N	#10 X 1"	100 PCS
HX10150-N	#10 X 1 1/2"	100 PCS
HX12150-N	#12 X 1 1/2"	100 PCS
HX14100-N	#14 X 1"	100 PCS
HX14150-N	#14 X 1 1/2"	100 PCS
HX14200-N	#14 X 2"	100 PCS

STAINLESS

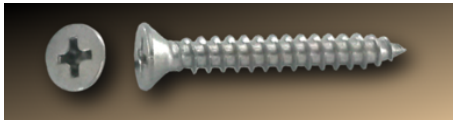

**SHEET METAL SCREW, STAINLESS
18-8, PHILLIPS, FLATHEAD**

PART NO.	DESCRIPTION	QTY
SF04025	#4 X 1/4	100 PCS
SF04038	#4 X 3/8	100 PCS
SF04050	#4 X 1/2	100 PCS
SF04058	#4 X 5/8	100 PCS
SF04075	#4 X 3/4	100 PCS
SF06038	#6 X 3/8	100 PCS
SF06050	#6 X 1/2	100 PCS
SF06058	#6 X 5/8	100 PCS
SF06075	#6 X 3/4	100 PCS
SF06100	#6 X 1	100 PCS
SF06125	#6 X 1 1/4	100 PCS
SF06150	#6 X 1 1/2	100 PCS
SF06200	#6 X 2	100 PCS
SF07075	#7 X 3/4	100 PCS
SF08038	#8 X 3/8	100 PCS
SF08050	#8 X 1/2	100 PCS
SF08058	#8 X 5/8	100 PCS
SF08075	#8 X 3/4	100 PCS
SF08100	#8 X 1	100 PCS
SF08125	#8 X 1 1/4	100 PCS
SF08150	#8 X 1 1/2	100 PCS
SF08175	#8 X 1 3/4	100 PCS
SF08200	#8 X 2	100 PCS
SF08250	#8 X 2 1/2	100 PCS
SF08300	#8 X 3	100 PCS
SF10050	#10 X 1/2	100 PCS
SF10058	#10 X 5/8	100 PCS
SF10075	#10 X 3/4	100 PCS
SF10100	#10 X 1	100 PCS
SF10125	#10 X 1 1/4	100 PCS
SF10150	#10 X 1 1/2	100 PCS
SF10175	#10 X 1 3/4	100 PCS
SF10200	#10 X 2	100 PCS
SF10250	#10 X 2 1/2	100 PCS
SF10300	#10 X 3	100 PCS
SF10350	#10 X 3 1/2	100 PCS
SF10400	#10 X 4	100 PCS
SF12075	#12 X 3/4	100 PCS
SF12100	#12 X 1	100 PCS
SF12125	#12 X 1 1/4	100 PCS
SF12150	#12 X 1 1/2	100 PCS
SF12200	#12 X 2	100 PCS
SF12250	#12 X 2 1/2	100 PCS
SF12300	#12 X 3	100 PCS
SF12350	#12 X 3 1/2	100 PCS
SF12400	#12 X 4	100 PCS
SF14075	#14 X 3/4	100 PCS
SF14100	#14 X 1	100 PCS
SF14125	#14 X 1 1/4	100 PCS
SF14150	#14 X 1 1/2	100 PCS
SF14175	#14 X 1 3/4	100 PCS
SF14200	#14 X 2	100 PCS
SF14250	#14 X 2 1/2	100 PCS
SF14300	#14 X 3	100 PCS
SF14350	#14 X 3 1/2	100 PCS
SF14400	#14 X 4	100 PCS

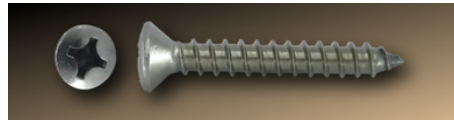

**SHEET METAL SCREW, STAINLESS
18-8, PHILLIPS, OVALHEAD**

PART NO.	DESCRIPTION	QTY
S004025	#4 X 1/4"	100 PCS
S004038	#4 X 3/8"	100 PCS
S004050	#4 X 1/2"	100 PCS
S004058	#4 X 5/8"	100 PCS
S004075	#4 X 3/4"	100 PCS
S004100	#4 X 1"	100 PCS
S006038	#6 X 3/8"	100 PCS
S006050	#6 X 1/2"	100 PCS
S006058	#6 X 5/8"	100 PCS
S006075	#6 X 3/4"	100 PCS
S006100	#6 X 1"	100 PCS
S006125	#6 X 1 1/4"	100 PCS
S006150	#6 X 1 1/2"	100 PCS
S006175	#6 X 1 3/4"	100 PCS
S006200	#6 X 2"	100 PCS
S008025	#8 X 1/4"	100 PCS
S008038	#8 X 3/8"	100 PCS
S008050	#8 X 1/2"	100 PCS
S008058	#8 X 5/8"	100 PCS
S008075	#8 X 3/4"	100 PCS
S008100	#8 X 1"	100 PCS
S008125	#8 X 1 1/4"	100 PCS
S008150	#8 X 1 1/2"	100 PCS
S008175	#8 X 1 3/4"	100 PCS
S008200	#8 X 2"	100 PCS
S008250	#8 X 2 1/2"	100 PCS
S008300	#8 X 3"	100 PCS
S010050	#10 X 1/2"	100 PCS
S010058	#10 X 5/8"	100 PCS
S010075	#10 X 3/4"	100 PCS
S010100	#10 X 1"	100 PCS
S010125	#10 X 1 1/4"	100 PCS
S010150	#10 X 1 1/2"	100 PCS
S010175	#10 X 1 3/4"	100 PCS
S010200	#10 X 2"	100 PCS
S010250	#10 X 2 1/2"	100 PCS
S010300	#10 X 3"	100 PCS
S012075	#12 X 3/4"	100 PCS
S012100	#12 X 1"	100 PCS
S012125	#12 X 1 1/4"	100 PCS
S012150	#12 X 1 1/2"	100 PCS
S012200	#12 X 2"	100 PCS
S012250	#12 X 2 1/2"	100 PCS
S012300	#12 X 3"	100 PCS
S014075	#14 X 3/4"	100 PCS
S014100	#14 X 1"	100 PCS
S014125	#14 X 1 1/4"	100 PCS
S014150	#14 X 1 1/2"	100 PCS
S014200	#14 X 2"	100 PCS
S014250	#14 X 2 1/2"	100 PCS
S014300	#14 X 3"	100 PCS



**SHEET METAL SCREW, STAINLESS
18-8, PHILLIPS, PANHEAD**

PART NO.	DESCRIPTION	QTY
SMP04025	#4 X 1/4"	100 PCS
SMP04038	#4 X 3/8"	100 PCS

PART NO.	DESCRIPTION	QTY
SMP04050	#4 X 1/2"	100 PCS
SMP04058	#4 X 5/8"	100 PCS
SMP04075	#4 X 3/4"	100 PCS
SMP04100	#4 X 1"	100 PCS
SMP06025	#6 X 1/4"	100 PCS
SMP06038	#6 X 3/8"	100 PCS
SMP06050	#6 X 1/2"	100 PCS
SMP06058	#6 X 5/8"	100 PCS
SMP06075	#6 X 3/4"	100 PCS
SMP06078	#6 X 7/8"	100 PCS
SMP06100	#6 X 1"	100 PCS
SMP06125	#6 X 1 1/4"	100 PCS
SMP06150	#6 X 1 1/2"	100 PCS
SMP06175	#6 X 1 3/4"	100 PCS
SMP06200	#6 X 2"	100 PCS
SMP08025	#8 X 1/4"	100 PCS
SMP08038	#8 X 3/8"	100 PCS
SMP08050	#8 X 1/2"	100 PCS
SMP08058	#8 X 5/8"	100 PCS
SMP08075	#8 X 3/4"	100 PCS
SMP08078	#8 X 7/8"	100 PCS
SMP08100	#8 X 1"	100 PCS
SMP08125	#8 X 1 1/4"	100 PCS
SMP08150	#8 X 1 1/2"	100 PCS
SMP08175	#8 X 1 3/4"	100 PCS
SMP08200	#8 X 2"	100 PCS
SMP08250	#8 X 2 1/2"	100 PCS
SMP08300	#8 X 3"	100 PCS
SMP10038	#10 X 3/8"	100 PCS
SMP10050	#10 X 1/2"	100 PCS
SMP10058	#10 X 5/8"	100 PCS
SMP10075	#10 X 3/4"	100 PCS
SMP10100	#10 X 1"	100 PCS
SMP10125	#10 X 1 1/4"	100 PCS
SMP10150	#10 X 1 1/2"	100 PCS
SMP10175	#10 X 1 3/4"	100 PCS
SMP10200	#10 X 2"	100 PCS
SMP10250	#10 X 2 1/2"	100 PCS
SMP10300	#10 X 3"	100 PCS
SMP10350	#10 X 3 1/2"	100 PCS
SMP10400	#10 X 4"	100 PCS
SMP12050	#12 X 1/2"	100 PCS
SMP12058	#12 X 5/8"	100 PCS
SMP12075	#12 X 3/4"	100 PCS
SMP12100	#12 X 1"	100 PCS
SMP12125	#12 X 1 1/4"	100 PCS
SMP12150	#12 X 1 1/2"	100 PCS
SMP12175	#12 X 1 3/4"	100 PCS
SMP12200	#12 X 2"	100 PCS
SMP12250	#12 X 2 1/2"	100 PCS
SMP12300	#12 X 3"	100 PCS
SMP12350	#12 X 3 1/2"	100 PCS
SMP12400	#12 X 4"	100 PCS
SMP14050	#14 X 1/2"	100 PCS
SMP14058	#14 X 5/8"	100 PCS
SMP14075	#14 X 3/4"	100 PCS
SMP14100	#14 X 1"	100 PCS
SMP14125	#14 X 1 1/4"	100 PCS
SMP14150	#14 X 1 1/2"	100 PCS
SMP14200	#14 X 2"	100 PCS
SMP14250	#14 X 2 1/2"	100 PCS
SMP14300	#14 X 3"	100 PCS
SMP14350	#14 X 3 1/2"	100 PCS
SMP14400	#14 X 4"	100 PCS
SMP14500	#14 X 5"	100 PCS

STAINLESS

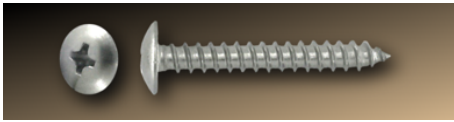

SHEET METAL SCREW, STAINLESS 18-8, PHILLIPS, TRUSS-HEAD

PART NO.	DESCRIPTION	QTY
STM06038	#6 X 3/8"	100 PCS
STM06050	#6 X 1/2"	100 PCS
STM06075	#6 X 3/4"	100 PCS
STM08050	#8 X 1/2"	100 PCS
STM08075	#8 X 3/4"	100 PCS
STM08100	#8 X 1"	100 PCS
STM08125	#8 X 1 1/4"	100 PCS
STM08150	#8 X 1 1/2"	100 PCS
STM08175	#8 X 1 3/4"	100 PCS
STM08200	#8 X 2"	100 PCS
STM10050	#10 X 1/2"	100 PCS
STM10058	#10 X 5/8"	100 PCS
STM10075	#10 X 3/4"	100 PCS
STM10100	#10 X 1"	100 PCS
STM10125	#10 X 1 1/4"	100 PCS
STM10150	#10 X 1 1/2"	100 PCS
STM10175	#10 X 1 3/4"	100 PCS
STM12100	#12 X 1"	100 PCS



SHEET METAL SCREW, STAINLESS 18-8, SQUARE DRIVE, TRUSS-HEAD

PART NO.	DESCRIPTION	QTY
STM08125-SQ	#8 X 1 1/4"	100 PCS



SHEET METAL SCREW, STAINLESS 410, HEX-HEAD

PART NO.	DESCRIPTION	QTY
HX08050-4	#8 X 1/2"	100 PCS

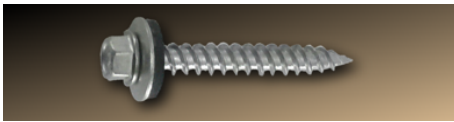

SHEET METAL SCREW, STAINLESS 410, HEX-HEAD W/ NEO WASHER

PART NO.	DESCRIPTION	QTY
HX08050-4N	#8 X 1/2"	100 PCS



SHEET METAL SCREW, STAINLESS 410, PHILLIPS, PANHEAD

PART NO.	DESCRIPTION	QTY
SMP07100	#7 X 1"	100 PCS



SQUARE WASHER, STAINLESS 18-8

PART NO.	DESCRIPTION	QTY
SQWG3058SS	1/4" X 3" X 5/8"	EA
SQWG3075SS	1/4" X 3" X 3" X 3/4"	EA



TRIM SCREW, STAINLESS 18-8, SQUARE DRIVE

PART NO.	DESCRIPTION	QTY
SST9400	#9 X 4"	EA
100 PACK		
SST1701	#7 X 1"	100 PCS
SST1715	#7 X 1 5/8"	100 PCS
SST1724	#7 X 2 1/4"	100 PCS
SST1730	#7 X 3"	100 PCS
SST1830	#8 X 3"	100 PCS

1 LB		
SST1701	#7 X 1"	1 LB
SST1718	#7 X 1 5/8"	1 LB
SST1724	#7 X 2 1/4"	1 LB
SST1730	#7 X 3"	1 LB
SST1830	#8 X 3"	1 LB

3 LB		
SST31724	#7 X 2 1/4"	3 LB

5 LB		
SST51701	#7 X 1"	5 LB
SST51715	#7 X 1 5/8"	5 LB
SST51724	#7 X 2 1/4"	5 LB
SST51730	#7 X 3"	5 LB
SST51830	#8 X 3"	5 LB

BULK		
SST10710	#7 X 1"	9000 PCS
SST10715	#7 X 1 5/8"	4000 PCS
SST10724	#7 X 2 1/4"	3000 PCS
SST10730	#7 X 3"	2000 PCS
SST10830	#8 X 3"	1500 PCS



WING NUT, STAINLESS 18-8

PART NO.	DESCRIPTION	QTY
HSW0632	#6-32	100 PCS
HSW0832	#8-32	100 PCS
HSW1024	#10-24	100 PCS
HSW1032	#10-32	100 PCS
HSW4052	1/4"-20	100 PCS
HSW5018	5/16"-18	100 PCS
HSW6016	3/8"-16	100 PCS
HSW8013	1/2"-13	100 PCS
HSWA011	5/8"-11	50 PCS



WOOD SCREW, STAINLESS 18-8, PHILLIPS, FLATHEAD

PART NO.	DESCRIPTION	QTY
SV04038	#4 X 3/8"	100 PCS
SV04050	#4 X 1/2"	100 PCS
SV04058	#4 X 5/8"	100 PCS
SV04075	#4 X 3/4"	100 PCS
SV04100	#4 X 1"	100 PCS
SV06038	#6 X 3/8"	100 PCS
SV06050	#6 X 1/2"	100 PCS
SV06058	#6 X 5/8"	100 PCS
SV06075	#6 X 3/4"	100 PCS
SV06100	#6 X 1"	100 PCS
SV06125	#6 X 1 1/4"	100 PCS
SV06150	#6 X 1 1/2"	100 PCS
SV08038	#8 X 3/8"	100 PCS
SV08050	#8 X 1/2"	100 PCS
SV08058	#8 X 5/8"	100 PCS
SV08075	#8 X 3/4"	100 PCS
SV08100	#8 X 1"	100 PCS
SV08125	#8 X 1 1/4"	100 PCS
SV08150	#8 X 1 1/2"	100 PCS
SV08175	#8 X 1 3/4"	100 PCS
SV08200	#8 X 2"	100 PCS
SV08250	#8 X 2 1/2"	100 PCS
SV10050	#10 X 1/2"	100 PCS
SV10075	#10 X 3/4"	100 PCS
SV10100	#10 X 1"	100 PCS
SV10125	#10 X 1 1/4"	100 PCS
SV10150	#10 X 1 1/2"	100 PCS
SV10175	#10 X 1 3/4"	100 PCS
SV10200	#10 X 2"	100 PCS
SV10250	#10 X 2 1/2"	100 PCS
SV10300	#10 X 3"	100 PCS
SV12075	#12 X 3/4"	100 PCS
SV12100	#12 X 1"	100 PCS
SV12125	#12 X 1 1/4"	100 PCS
SV12150	#12 X 1 1/2"	100 PCS
SV12175	#12 X 1 3/4"	100 PCS
SV12200	#12 X 2"	100 PCS
SV12250	#12 X 2 1/2"	100 PCS
SV12300	#12 X 3"	100 PCS
SV14100	#14 X 1"	100 PCS
SV14125	#14 X 1 1/4"	100 PCS
SV14150	#14 X 1 1/2"	100 PCS
SV14175	#14 X 1 3/4"	100 PCS
SV14200	#14 X 2"	100 PCS
SV14250	#14 X 2 1/2"	100 PCS
SV14300	#14 X 3"	100 PCS
SV14350	#14 X 3 1/2"	100 PCS
SV14400	#14 X 4"	100 PCS



WOOD SCREW, STAINLESS 18-8, ROUNDHEAD

PART NO.	DESCRIPTION	QTY
SW04038	#4 X 3/8"	100 PCS
SW04050	#4 X 1/2"	100 PCS
SW04058	#4 X 5/8"	100 PCS
SW04075	#4 X 3/4"	100 PCS
SW04100	#4 X 1"	100 PCS

STAINLESS

PART NO.	DESCRIPTION	QTY
SW06038	#6 X 3/8"	100 PCS
SW06050	#6 X 1/2"	100 PCS
SW06058	#6 X 5/8"	100 PCS
SW06075	#6 X 3/4"	100 PCS
SW06100	#6 X 1"	100 PCS
SW06125	#6 X 1 1/4"	100 PCS
SW06150	#6 X 1 1/2"	100 PCS
SW08050	#8 X 1/2"	100 PCS
SW08058	#8 X 5/8"	100 PCS
SW08075	#8 X 3/4"	100 PCS
SW08100	#8 X 1"	100 PCS
SW08125	#8 X 1 1/4"	100 PCS
SW08150	#8 X 1 1/2"	100 PCS
SW08175	#8 X 1 3/4"	100 PCS
SW08200	#8 X 2"	100 PCS
SW08250	#8 X 2 1/2"	100 PCS
SW10050	#10 X 1/2"	100 PCS
SW10075	#10 X 3/4"	100 PCS
SW10100	#10 X 1"	100 PCS
SW10125	#10 X 1 1/4"	100 PCS
SW10150	#10 X 1 1/2"	100 PCS
SW10175	#10 X 1 3/4"	100 PCS
SW10200	#10 X 2"	100 PCS
SW10260	#10 X 2 1/2"	100 PCS
SW10300	#10 X 3"	100 PCS
SW12075	#12 X 3/4"	100 PCS
SW12100	#12 X 1"	100 PCS
SW12125	#12 X 1 1/4"	100 PCS
SW12150	#12 X 1 1/2"	100 PCS
SW12175	#12 X 1 3/4"	100 PCS
SW12200	#12 X 2"	100 PCS
SW12250	#12 X 2 1/2"	100 PCS
SW12300	#12 X 3"	100 PCS
SW14100	#14 X 1"	100 PCS
SW14125	#14 X 1 1/4"	100 PCS
SW14150	#14 X 1 1/2"	100 PCS
SW14175	#14 X 1 3/4"	100 PCS
SW14200	#14 X 2"	100 PCS
SW14250	#14 X 2 1/2"	100 PCS
SW14300	#14 X 3"	100 PCS
SW14350	#14 X 3 1/2"	100 PCS

STAINLESS



BREAKAWAY NUT, ALUMINUM

PART NO.	DESCRIPTION	QTY
BAN040	1/4"	EA
BAN050	5/16"	EA
BAN060	3/8"	EA

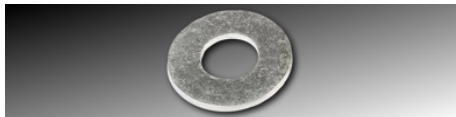

FLAT WASHER, ALUMINUM

PART NO.	DESCRIPTION	QTY
ALFW-1/8	1/8"	EA
ALFW-3/16	3/16"	EA
ALFW-3/16-A	3/16" X 3/8"	EA
ALFW00B	3/4"	EA
ALUM-3/16-A	3/16" X 3/8"	EA



HEX BOLT, ALUMINUM

PART NO.	DESCRIPTION	QTY
ALH11118	#10-32 X 1 1/8"	100 PCS
ALHB275	3/4"-10 X 2 3/4"	20 PCS



HEX NUT, ALUMINUM

PART NO.	DESCRIPTION	QTY
ALUM0004	#4-40	EA
ALUM0050	5/16"-18	EA
ALUM0080	1/2"-13	EA
AN0080	1/2"	EA



SCREW POST, ALUMINUM

PART NO.	DESCRIPTION	QTY
SP03003	3/16"-24 X 3/16"	100 PCS
SP03025	3/16"-24 X 1/4"	100 PCS
SP03038	3/16"-24 X 3/8"	100 PCS
SP03050	3/16"-24 X 1/2"	100 PCS
SP03058	3/16"-24 X 5/8"	100 PCS
SP03075	3/16"-24 X 3/4"	100 PCS
SP03100	3/16"-24 X 1"	100 PCS
SP03125	3/16"-24 X 1 1/4"	100 PCS
SP03150	3/16"-24 X 1 1/2"	100 PCS
SP03200	3/16"-24 X 2"	100 PCS



BIT HOLDER, MAGNETIC

PART NO.	DESCRIPTION	QTY
BITMAG7M	M7	EA



COUPLING NUT, ZINC PLATED, CLASS 8.8

PART NO.	DESCRIPTION	QTY
MCN0008	M8-1.25	EA
MCN0010	M10-1.5	EA



FLAT WASHER, ZINC PLATED

PART NO.	DESCRIPTION	QTY
MFW00035	M3.5	EA
MFW0004	M4	EA
MFW0005	M5	EA
MFW0006	M6	EA
MFW0007	M7	EA
MFW0008	M8	EA
MFW0010	M10	EA
MFW0012	M12	EA
MFW0014	M14	EA
MFW0016	M16	EA
MFW0020	M20	EA
MFW0022	M22	EA
MFW90008	M8	EA
MFW90010	M10	EA
MFW90012	M12	EA
MFW90016	M16	EA
MFW90020	M20	EA



FLAT WASHER, ZINC PLATED, CLASS 10.9

PART NO.	DESCRIPTION	QTY
MFW90006	M6	EA
MFW9012	M12	EA



FLAT WASHER, STAINLESS 18-8

PART NO.	DESCRIPTION	QTY
HSMW003	M3	100 PCS
HSMW004	M4	100 PCS
HSMW006	M6	100 PCS
HSMW008	M8	100 PCS
HSMW010	M10	100 PCS
HSMW012	M12	100 PCS

PART NO.	DESCRIPTION	QTY
HSMW014	M14	100 PCS
SMFW008	M8	EA
SMFW012	M12	EA
SMFW016	M16	EA

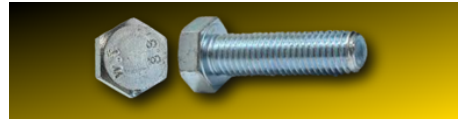

HEX BOLT, ZINC PLATED, CLASS 8.8

PART NO.	DESCRIPTION	QTY
ME04010	M4-.7 X 10	EA
ME04012	M4-.7 X 12	EA
ME04016	M4-.7 X 16	EA
ME04020	M4-.7 X 20	EA
ME04025	M4-.7 X 25	EA
ME04030	M4-.7 X 30	EA
ME04050	M4-.7 X 50	EA
ME05010	M5-.8 X 10	EA
ME05012	M5-.8 X 12	EA
ME05016	M5-.8 X 16	EA
ME05020	M5-.8 X 20	EA
ME05025	M5-.8 X 25	EA
ME05030	M5-.8 X 30	EA
ME05040	M5-.8 X 40	EA
ME05050	M5-.8 X 50	EA
ME06010	M6-1 X 10	EA
ME06012	M6-1 X 12	EA
ME06016	M6-1 X 16	EA
ME06020	M6-1 X 20	EA
ME06025	M6-1 X 25	EA
ME06030	M6-1 X 30	EA
ME06035	M6-1 X 35	EA
ME06040	M6-1 X 40	EA
ME06045	M6-1 X 45	EA
ME06050	M6-1 X 50	EA
ME06060	M6-1 X 60	EA
ME06070	M6-1 X 70	EA
ME06080	M6-1 X 80	EA
ME06090	M6-1 X 90	EA
ME07012	M7-1 X 12	EA
ME07016	M7-1 X 16	EA
ME07020	M7-1 X 20	EA
ME07025	M7-1 X 25	EA
ME07030	M7-1 X 30	EA
ME07035	M7-1 X 35	EA
ME07045	M7-1 X 45	EA
ME07050	M7-1 X 50	EA
ME08012	M8-1.25 X 12	EA
ME08016	M8-1.25 X 16	EA
ME08020	M8-1.25 X 20	EA
ME08025	M8-1.25 X 25	EA
ME08030	M8-1.25 X 30	EA
ME08035	M8-1.25 X 35	EA
ME08040	M8-1.25 X 40	EA
ME08045	M8-1.25 X 45	EA
ME08050	M8-1.25 X 50	EA
ME08055	M8-1.25 X 55	EA
ME08060	M8-1.25 X 60	EA
ME08060A	M8-1 X 60	EA
ME08070	M8-1.25 X 70	EA
ME08075	M8-1.25 X 75	EA
ME08080	M8-1.25 X 80	EA
ME08090	M8-1.25 X 90	EA
ME080X0	M8-1.25 X 100	EA
ME08110	M8-1.25 X 110	EA
ME10016	M10-1.5 X 16	EA
ME10020	M10-1.5 X 20	EA

PART NO.	DESCRIPTION	QTY
ME10025	M10-1.5 X 25	EA
ME10030	M10-1.5 X 30	EA
ME10035	M10-1.5 X 35	EA
ME10040	M10-1.5 X 40	EA
ME10045	M10-1.5 X 45	EA
ME10050	M10-1.5 X 50	EA
ME10055	M10-1.5 X 55	EA
ME10060	M10-1.5 X 60	EA
ME10070	M10-1.5 X 70	EA
ME10075	M10-1.5 X 75	EA
ME10080	M10-1.5 X 80	EA
ME10090	M10-1.5 X 90	EA
ME10100	M10-1.5 X 100	EA
ME10110	M10-1.5 X 110	EA
ME10120	M10-1.5 X 120	EA
ME110035	M10-1 X 35	EA
ME110040	M10-1 X 40	EA
ME12020	M12-1.75 X 20	EA
ME12025	M12-1.75 X 25	EA
ME12030	M12-1.75 X 30	EA
ME12035	M12-1.75 X 35	EA
ME12040	M12-1.75 X 40	EA
ME12045	M12-1.75 X 45	EA
ME12050	M12-1.75 X 50	EA
ME12060	M12-1.75 X 60	EA
ME12070	M12-1.75 X 70	EA
ME12075	M12-1.75 X 75	EA
ME12080	M12-1.75 X 80	EA
ME12090	M12-1.75 X 90	EA
ME12100	M12-1.75 X 100	EA
ME12110	M12-1.75 X 110	EA
ME12120	M12-1.75 X 120	EA
ME12130	M12-1.75 X 130	EA
ME12150	M12-1.75 X 150	EA
ME12411	M24-3 X 110	EA
ME14030	M14-2 X 30	EA
ME14035	M14-2 X 35	EA
ME14040	M14-2 X 40	EA
ME14045	M14-2 X 45	EA
ME14050	M14-2 X 50	EA
ME14055	M14-2 X 55	EA
ME14060	M14-2 X 60	EA
ME14065	M14-2 X 65	EA
ME14070	M14-2 X 70	EA
ME14075	M14-2 X 75	EA
ME14080	M14-2 X 80	EA
ME14090	M14-2 X 90	EA
ME14100	M14-2 X 100	EA
ME16030	M16-2 X 30	EA
ME16035	M16-2 X 35	EA
ME16040	M16-2 X 40	EA
ME16045	M16-2 X 45	EA
ME16050	M16-2 X 50	EA
ME16055	M16-2 X 55	EA
ME16060	M16-2 X 60	EA
ME16065	M16-2 X 65	EA
ME16070	M16-2 X 70	EA
ME16075	M16-2 X 75	EA
ME16080	M16-2 X 80	EA
ME16090	M16-2 X 90	EA
ME16100	M16-2 X 100	EA
ME20045	M20-2.5 X 45	EA
ME20050	M20-2.5 X 50	EA
ME20060	M20-2.5 X 60	EA
ME20070	M20-2.5 X 70	EA
ME20075	M20-1.75 X 75	EA
ME20080	M20-2.5 X 80	EA
ME20090	M20-2.5 X 90	EA
ME20100	M20-2.5 X 100	EA
ME20110	M20-2.5 X 110	EA
ME20130	M20-2.5 X 130	EA

PART NO.	DESCRIPTION	QTY
ME20140	M20-2.5 X 140	EA
ME24140	M24-3 X 140	EA



HEX BOLT, ZINC PLATED, CLASS 10.9

PART NO.	DESCRIPTION	QTY
ME06010-9	M6-1 X 10	EA
ME06012-9	M6-1 X 12	EA
ME06016-9	M6-1 X 16	EA
ME06020-9	M6-1 X 20	EA
ME06025-9	M6-1 X 25	EA
ME06030-9	M6-1 X 30	EA
ME06035-9	M6-1 X 35	EA
ME06040-9	M6-1 X 40	EA
ME06045-9	M6-1 X 45	EA
ME06050-9	M6-1 X 50	EA
ME06055-9	M6-1 X 55	EA
ME06070-9	M6-1 X 70	EA
ME06090-9	M6-1 X 90	EA
ME08012-9	M8-1.25 X 12	EA
ME08016-9	M8-1.25 X 16	EA
ME08020-9	M8-1.25 X 20	EA
ME08025-9	M8-1.25 X 25	EA
ME08030-9	M8-1.25 X 30	EA
ME08035-9	M8-1.25 X 35	EA
ME08040-9	M8-1.25 X 40	EA
ME08045-9	M8-1.25 X 45	EA
ME08050-9	M8-1.25 X 50	EA
ME08060-9	M8-1.25 X 60	EA
ME08070-9	M8-1.25 X 70	EA
ME10016-9	M10-1.5 X 16	EA
ME10020-9	M10-1.5 X 20	EA
ME10025-9	M10-1.5 X 25	EA
ME10030-9	M10-1.5 X 30	EA
ME10035-9	M10-1.5 X 35	EA
ME10040-9	M10-1.5 X 40	EA
ME10045-9	M10-1.5 X 45	EA
ME10050-9	M10-1.5 X 50	EA
ME10060-9	M10-1.5 X 60	EA
ME10070-9	M10-1.5 X 70	EA
ME10085-9	M10-1.5 X 85	EA
ME12020-9	M12-1.75 X 20	EA
ME12025-9	M12-1.75 X 25	EA
ME12030-9	M12-1.75 X 30	EA
ME12035-9	M12-1.75 X 35	EA
ME12040-9	M12-1.75 X 40	EA
ME12045-9	M12-1.75 X 45	EA
ME12050-9	M12-1.75 X 50	EA
ME12060-9	M12-1.75 X 60	EA
ME12070-9	M12-1.75 X 70	EA
ME12080-9	M12-1.75 X 80	EA
ME12100-9	M12-1.75 X 100	EA
ME16030-9	M16-2 X 30	EA
ME1604-9	M16-2 X 40	EA
ME16045-9	M16-2 X 45	EA
ME16050-9	M16-2 X 50	EA
ME16060-9	M16-2 X 60	EA
ME20040-9	M20-2.5 X 40	EA
ME20050-9	M20-2.5 X 50	EA
ME20060-9	M20-2.5 X 60	EA
ME20070-9	M20-2.5 X 70	EA
ME20080-9	M20-2.5 X 80	EA
ME20100-9	M20-2.5 X 100	EA
ME20110-9	M20-2.5 X 110	EA
ME60060-9	M16-2 X 60	EA



HEX BOLT, ZINC PLATED, FINE

PART NO.	DESCRIPTION	QTY
MEEF1020	M10-1.25 X 20	EA
MEEF1025	M10-1.25 X 25	EA
MEEF1030	M10-1.25 X 30	EA
MEEF1035	M10-1.25 X 35	EA
MEEF1040	M10-1.25 X 40	EA
MEEF1050	M10-1.25 X 50	EA
MEEF1060	M10-1.25 X 60	EA
MEEF1080	M10-1.25 X 80	EA
MEEF1090	M10-1.25 X 90	EA
MEEF1230	M12-1.25 X 30	EA
MEEF1275	M12-1.5 X 75	EA
MEF0816	M8-1 X 16	EA
MEF0820	M8-1 X 20	EA
MEF0825	M8-1 X 25	EA
MEF0830	M8-1 X 30	EA
MEF0835	M8-1 X 35	EA
MEEF1025	M10-1 X 25	EA
MEEF1030	M10-1 X 30	EA
MEEF1035	M10-1 X 35	EA
MEEF1040	M10-1 X 40	EA
MEF20050	M20-1.5 X 50	EA

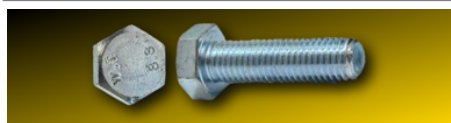

HEX BOLT, ZINC PLATED, FINE, CLASS 8.8

PART NO.	DESCRIPTION	QTY
MEEF1250	M12-1.25 X 50	EA



HEX BOLT, ZINC PLATED, FINE, CLASS 10.9

PART NO.	DESCRIPTION	QTY
MEEF1020-9	M10-1.25 X 20	EA
MEEF1025-9	M10-1.25 X 25	EA
MEEF1030-9	M10-1.25 X 30	EA
MEEF1035-9	M10-1.25 X 35	EA
MEEF1040-9	M10-1.25 X 40	EA
MEEF12120-9	M12-1.5 X 120	EA
MEEF1220-9	M12-1.25 X 20	EA
MEEF1225-9	M12-1.25 X 25	EA
MEEF1230-9	M12-1.25 X 30	EA
MEEF1235-9	M12-1.25 X 35	EA
MEEF1240-9	M12-1.25 X 40	EA
MEEF1250-9	M12-1.25 X 50	EA
MEEF8020-9	M8-1 X 20	EA
MEEF8030-9	M8-1 X 30	EA
MEEF8040-9	M8-1 X 40	EA



HEX BOLT, STAINLESS 18-8

PART NO.	DESCRIPTION	QTY
SME04010	M4-7 X 10	EA
SME04012	M4-7 X 12	EA
SME04020	M4-7 X 20	EA
SME05010	M5-8 X 10	EA
SME05012	M5-8 X 12	EA
SME05016	M5-8 X 16	EA
SME05020	M5-8 X 20	EA
SME06010	M6-1 X 10	EA
SME06012	M6-1 X 12	EA
SME06016	M6-1 X 16	EA
SME06020	M6-1 X 20	EA
SME06025	M6-1 X 25	EA
SME06030	M6-1 X 30	EA
SME06040	M6-1 X 40	EA
SME08010	M8-1.25 X 10	EA
SME08012	M8-1.25 X 12	EA
SME08016	M8-1.25 X 16	EA
SME08020	M8-1.25 X 20	EA
SME08025	M8-1.25 X 25	EA
SME08035	M8-1.25 X 35	EA
SME08045	M8-1.25 X 45	EA
SME08050	M8-1.25 X 50	EA
SME08060	M8-1.25 X 60	EA
SME10020	M10-1.5 X 20	EA
SME10030	M10-1.5 X 30	EA
SME10040	M10-1.5 X 40	EA
SME10050	M10-1.5 X 50	EA
SME12020	M12-1.75 X 20	EA
SME12025	M12-1.75 X 25	EA
SME12035	M12-1.75 X 35	EA
SME12040	M12-1.75 X 40	EA
SME12045	M12-1.75 X 45	EA
SME12050	M12-1.75 X 50	EA
SME12065	M12-1.75 X 65	EA
SME12080	M12-1.75 X 80	EA
SME12090	M12-1.75 X 90	EA
SME12110	M12-1.75 X 110	EA
SME14025	M14-2 X 25	EA
SME14030	M14-2 X 30	EA
SME14040	M14-2 X 40	EA
SME14050	M14-2 X 50	EA
SME14060	M14-2 X 60	EA
SME14070	M14-2 X 70	EA
SME16040	M16-2 X 40	EA



HEX BOLT, BLACK, FINE, CLASS 8.8

PART NO.	DESCRIPTION	QTY
MEEF1235	M12-1.25 X 35	EA



HEX BOLT, PLAIN, CLASS 10.9

PART NO.	DESCRIPTION	QTY
ME16065-9	M16-2 X 65	EA
ME16070-9	M16-2 X 70	EA

PART NO.	DESCRIPTION	QTY
ME16080-9	M16-2 X 80	EA
ME20120-9	M20-2.5 X 120	EA



HEX BOLT, PLAIN, FINE

PART NO.	DESCRIPTION	QTY
MEEF1233	M12-1.5 X 30	EA
MEEF1234	M12-1.5 X 40	EA
MEEF1240	M12-1.25 X 40	EA
MEEF1270	M12-1.25 X 70	EA
MEEF1280	M12-1.25 X 80	EA
MEEF1445	M14-1.5 X 45	EA
MEEF1450	M14-1.5 X 50	EA
MEEF1455	M14-1.5 X 55	EA
MEEF1460	M14-1.5 X 60	EA
MEEF1465	M14-1.5 X 65	EA



HEX FLANGE BOLT, ZINC PLATED, CLASS 10.9

PART NO.	DESCRIPTION	QTY
MFL05016	M5-8 X 16	EA
MFL06012	M6-1 X 12	EA
MFL06016	M6-1 X 16	EA
MFL06020	M6-1 X 20	EA
MFL06025	M6-1 X 25	EA
MFL06030	M6-1 X 30	EA
MFL06035	M6-1 X 35	EA
MFL06040	M6-1 X 40	EA
MFL08016	M8-1.25 X 16	EA
MFL08020	M8-1.25 X 20	EA
MFL08025	M8-1.25 X 25	EA
MFL08030	M8-1.25 X 30	EA
MFL08035	M8-1.25 X 35	EA
MFL08040	M8-1.25 X 40	EA
MFL08045	M8-1.25 X 45	EA
MFL08050	M8-1.25 X 50	EA
MFL08060	M8-1.25 X 60	EA
MFL10030	M10-1.25 X 30	EA
MFL10040	M10-1.5 X 40	EA
MFL11030	M10-1.25 X 30	EA
MFL11040	M10-1.25 X 40	EA
MFL8025	M8-1.25 X 25	EA
MFL8035	M8-1.25 X 35	EA



HEX FLANGE NUT, ZINC PLATED, CLASS 8.8

PART NO.	DESCRIPTION	QTY
MFLN004	M4-7	EA
MFLN005	M5-8	EA
MFLN006	M6-1	EA
MFLN008	M8-1.25	EA
MFLN010	M10-1.5	EA
MFLN012	M12-1.75	EA

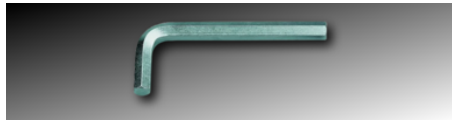

HEX KEY, ZINC PLATED

PART NO.	DESCRIPTION	QTY
MHKS015	#1.5	EA
MHKS020	#2	EA
MHKS030	#3	EA
MHKS040	#4	EA
MHKS050	#5	EA
MHKS060	#6	EA
MHKS080	#8	EA
MHKS025	#2.5	EA
MHKS100	#10	EA



HEX NUT, ZINC PLATED

PART NO.	DESCRIPTION	QTY
MEN0003	M3-5	EA
MEN0004	M4-7	EA
MEN0005	M5-8	EA
MEN0006	M6-1	EA
MEN0007	M7-1	EA
MEN0008	M8-1.25	EA
MEN0008A	M8-1	EA
MEN0010	M10-1.50	EA
MEN0010F	M10-10	EA
MEN0010G	M10-1.25	EA
MEN0012	M12-1.75	EA
MEN0012C	M12-1.25	EA
MEN0012F	M12-1.5	EA
MEN0014	M14-2	EA
MEN0014F	M14-1.5	EA
MEN0016	M16-2	EA
MEN0016F	M16-1.5	EA
MEN0018	M18-2.5	EA
MEN0018F	M18-1.5	EA
MEN0021	M20-1.5	EA
MEN0022	M22	EA
MEN0024	M24-3	EA



HEX NUT, ZINC PLATED, CLASS 8.8

PART NO.	DESCRIPTION	QTY
MEN0025	M20-2.5	EA



HEX NUT, ZINC PLATED, CLASS 10.9

PART NO.	DESCRIPTION	QTY
MEN0005-C	M5-8	EA
MEN0006-C	M6-1	EA
MEN0008C	M8-1.25	EA
MEN0010-C	M10-1.5	EA
MEN0012-C	M12-1.75	EA
MEN0012C-C	M12-1.25	EA
MEN0016C	M16-2	EA

PART NO.	DESCRIPTION	QTY
MEN0020	M20-2.5	EA

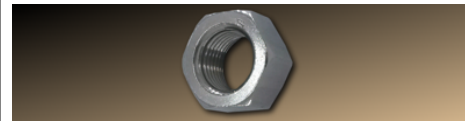

HEX NUT, STAINLESS 18-8

PART NO.	DESCRIPTION	QTY
HSMN006	M6	100 PCS
HSMN008	M8	100 PCS
HSMN010	M10	100 PCS
HSMN012	M12-1.75	100 PCS
HSMN014	M14-2	100 PCS
SMEN005	M5-8	EA
SMEN006	M6-1	EA
SMEN008	M8-1.25	EA
SMEN010	M10-1.5	EA
SMEN012	M12-1.75	EA



HEX NUT, PLAIN

PART NO.	DESCRIPTION	QTY
MEN0008-PL	M8-1.25	EA



HEX NUT, PLAIN, CLASS 10.9

PART NO.	DESCRIPTION	QTY
MEN0008A-C	M8-1	EA
MEN0010G-C	M10-1.25	EA



LOCK WASHER, SPLIT, ZINC PLATED

PART NO.	DESCRIPTION	QTY
MELW016	M16	EA



LOCK WASHER, SPLIT, ZINC PLATED, CLASS 8.8

PART NO.	DESCRIPTION	QTY
MELW004	M4	EA
MELW005	M5	EA
MELW006	M6	EA
MELW008	M8	EA
MELW010	M10	EA
MELW012	M12	EA
MELW014	M14	EA
MELW020	M20	EA



LOCK WASHER, SPLIT, STAINLESS 18-8

PART NO.	DESCRIPTION	QTY
HSMLO04	M4	100 PCS
HSMLO05	M5	100 PCS
HSMLO06	M6	100 PCS
HSMLO08	M8	100 PCS
HSMLO10	M10	100 PCS
HSMLO12	M12	100 PCS
HSMLO14	M14	100 PCS
HSMLO16	M16	100 PCS
SMELW012	M12	EA



LOCKNUT, ZINC PLATED, GR-C

PART NO.	DESCRIPTION	QTY
MGRCO10	M10-1.5	EA
MGRCO12	M12-1.75	EA
MGRCO16	M16-2	EA
MGRCO20	M20-2.5	EA
MGRC100	M10-1.25	EA

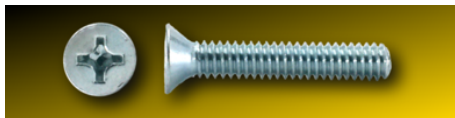

MACHINE SCREW, ZINC PLATED, PHILLIPS, FLATHEAD

PART NO.	DESCRIPTION	QTY
MFM03060	M3-5 X 6	EA
MFM04010	M4-7 X 10	EA
MFM04012	M4-7 X 12	EA
MFM04030	M4-7 X 30	EA
MFM04050	M4-7 X 50	EA
MFM05010	M5-8 X 10	EA
MFM05012	M5-8 X 12	EA
MFM05030	M5-8 X 30	EA
MFM05040	M5-8 X 40	EA
MFM05060	M5-8 X 60	EA
MFM06010	M6-1 X 10	EA
MFM06012	M6-1 X 12	EA
MFM06016	M6-1 X 16	EA
MFM06020	M6-1 X 20	EA
MFM06025	M6-1 X 25	EA
MFM06030	M6-1 X 30	EA
MFM06035	M6-1 X 35	EA
MFM06040	M6-1 X 40	EA
MFM06050	M6-1 X 50	EA
MFM06070	M6-1 X 70	EA
MFM0660	M6-1 X 60	EA
MFM08025	M8-1.25 X 25	EA
MFM08040	M8-1.25 X 40	EA
MFM08050	M8-1.25 X 50	EA
MFM08070	M8-1.25 X 70	EA
MFM1435	M14-2 X 35	EA
MPF05030	M5-8 X 30	EA

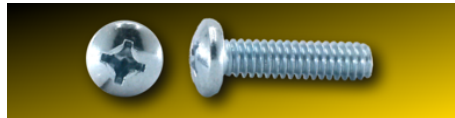

MACHINE SCREW, ZINC PLATED, PHILLIPS, PANHEAD

PART NO.	DESCRIPTION	QTY
MPM02004	M2-4 X 4	EA
MPM02006	M2-4 X 6	EA
MPM02008	M2-4 X 8	EA
MPM02010	M2-4 X 10	EA
MPM02012	M2-4 X 12	EA
MPM03400	M3-5 X 4	EA
MPM03600	M3-5 X 6	EA
MPM03800	M3-5 X 8	EA
MPM03X00	M3-5 X 10	EA
MPM03X16	M3-5 X 16	EA
MPM03X20	M3-5 X 20	EA
MPM04045	M4-7 X 45	EA
MPM04500	M4-7 X 5	EA
MPM04600	M4-7 X 6	EA
MPM04800	M4-7 X 8	EA
MPM04X00	M4-7 X 10	EA
MPM04X20	M4-7 X 12	EA
MPM04X60	M4-7 X 16	EA
MPM04XX0	M4-7 X 20	EA
MPM04XX40	M4-7 X 40	EA
MPM04XX45	M4-7 X 45	EA
MPM04XX5	M4-7 X 25	EA
MPM04XXX	M4-7 X 30	EA
MPM04XXY	M4-7 X 35	EA
MPM04Y050	M4-7 X 50	EA
MPM04Y060	M4-7 X 60	EA
MPM04Y070	M4-7 X 70	EA
MPM04Y080	M4-7 X 80	EA
MPM05008	M5-8 X 8	EA
MPM05010	M5-8 X 10	EA
MPM05012	M5-8 X 12	EA
MPM05016	M5-8 X 16	EA
MPM05020	M5-8 X 20	EA
MPM05025	M5-8 X 25	EA
MPM05030	M5-8 X 30	EA
MPM05040	M5-8 X 40	EA
MPM05050	M5-8 X 50	EA
MPM05060	M5-8 X 60	EA
MPM05080	M5-8 X 80	EA
MPM05XX5	M5-8 X 25	EA
MPM06008	M6-1 X 8	EA
MPM06010	M6-1 X 10	EA
MPM06012	M6-1 X 12	EA
MPM06016	M6-1 X 16	EA
MPM06020	M6-1 X 20	EA
MPM06025	M6-1 X 25	EA
MPM06030	M6-1 X 30	EA
MPM06035	M6-1 X 35	EA
MPM06040	M6-1 X 40	EA
MPM06045	M6-1 X 45	EA
MPM06050	M6-1 X 50	EA
MPM06060	M6-1 X 60	EA
MPM06070	M6-1 X 70	EA
MPM06080	M6-1 X 80	EA
MPM08012	M8-1.25 X 12	EA
MPM08020	M8-1.25 X 20	EA
MPM08X16	M8-1.25 X 16	EA
MPM08X25	M8-1.25 X 25	EA
MPM08X30	M8-1.25 X 30	EA
MPM08X35	M8-1.25 X 35	EA
MPM08X40	M8-1.25 X 40	EA
MPM08X45	M8-1.25 X 45	EA
MPM08X50	M8-1.25 X 50	EA

PART NO.	DESCRIPTION	QTY
MPM08X60	M8-1.25 X 60	EA
MPM08X70	M8-1.25 X 70	EA
MPM60008	M6-1 X 8	EA
MPM6XX5	M6-1 X 25	EA
MPM6XXX0	M6-1 X 30	EA

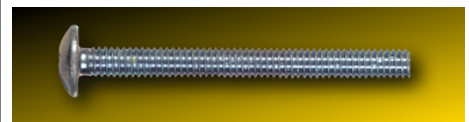

MACHINE SCREW, ZINC PLATED, TRUSS-HEAD

PART NO.	DESCRIPTION	QTY
MTM04016	M4-7 X 16	EA
MTM04020	M4-7 X 20	EA
MTM04025	M4-7 X 25	EA
MTM04030	M4-7 X 30	EA
MTM04035	M4-7 X 35	EA
MTM04038	M4-7 X 38	EA
MTM04040	M4-7 X 40	EA
MTM04045	M4-7 X 45	EA
MTM04050	M4-7 X 50	EA
MTM05008	M5 X 8	EA
MTM05010	M5 X 10	EA
MTM05012	M5 X 12	EA
MTM05016	M5 X 16	EA
MTM05020	M5 X 20	EA
MTM05025	M5 X 25	EA
MTM05030	M5 X 30	EA
MTM05035	M5 X 35	EA
MTM05040	M5 X 40	EA
MTM06012	M6 X 12	EA
MTM06016	M6 X 16	EA
MTM06020	M6 X 20	EA
MTM06025	M6 X 25	EA
MTM06030	M6 X 30	EA
MTM06035	M6 X 35	EA
MTM06040	M6 X 40	EA
MTM06050	M6 X 50	EA

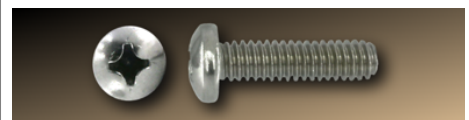

MACHINE SCREW, STAINLESS 18-8, PHILLIPS, PANHEAD

PART NO.	DESCRIPTION	QTY
SMPM04XXX	M4-7 X 30	EA
SMPM0616	M6-1 X 16	EA
SMPM0620	M6-1 X 20	EA
SMPM0630	M6-1 X 30	EA



MACHINE SCREW, BLACK, PHILLIPS, PANHEAD

PART NO.	DESCRIPTION	QTY
MPM03800-BLK	M3-5 X 8	EA
MPM03X25-B0	M3-5 X 25	EA

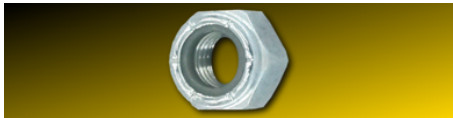

NYLOCK NUT, ZINC PLATED, CLASS 8.8

PART NO.	DESCRIPTION	QTY
MEL0010	M10-1.5	EA
MEL0012	M12-1.75	EA
MEL0014	M14-2	EA
MEL0016	M16-2	EA
MEL0020	M20	EA
MEL0024	M24	EA
MEL4000	M4-7	EA
MEL5000	M5-8	EA
MEL6000	M6-1	EA
MEL7000	M7-1	EA
MEL8000	M8-1.25	EA
MELF014	M14-1.5	EA



NYLOCK NUT, ZINC PLATED, CLASS 10.9

PART NO.	DESCRIPTION	QTY
MEL0010-C	M10-1.5	EA
MEL0010G-C	M10-1.25	EA
MEL0012-C	M12-1.75	EA
MEL0012C-C	M12-1.25	EA
MEL5000-C	M5-8	EA
MEL6000-C	M6-1	EA
MEL8000-C	M8-1.25	EA
MEL8001-C	M8-1	EA

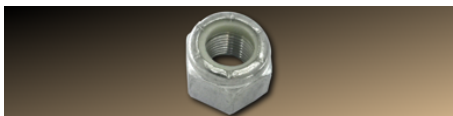

NYLOCK NUT, STAINLESS 18-8

PART NO.	DESCRIPTION	QTY
HSMLN03	M3	100 PCS
HSMLN04	M4	100 PCS
HSMLN06	M6	100 PCS
HSMLN07	M7	100 PCS
HSMLN08	M8-1.25	100 PCS
HSMLN10	M10	100 PCS
HSMLN12	M12-1.75	100 PCS
SSNLO03	M3-5	EA



SETSCREW, PLAIN

PART NO.	DESCRIPTION	QTY
MSH04050	M4-7 X 5	EA
MSH04060	M4-7 X 6	EA
MSH04080	M4-7 X 8	EA
MSH040X0	M4-7 X 10	EA
MSH040X2	M4-7 X 12	EA
MSH040X6	M4-7 X 16	EA
MSH040XX	M4-7 X 20	EA
MSH05035	M5-8 X 35	EA
MSH05050	M5-8 X 5	EA

PART NO.	DESCRIPTION	QTY
MSH050X0	M5-8 X 10	EA
MSH050X2	M5-8 X 12	EA
MSH050XX	M5-8 X 20	EA
MSH06006	M6-1 X 6	EA
MSH06008	M6-1 X 8	EA
MSH06030	M6-1 X 30	EA
MSH06045	M6-1 X 45	EA
MSH060X0	M6-1 X 10	EA
MSH060X2	M6-1 X 12	EA
MSH060XX	M6-1 X 20	EA
MSH08012	M8-1.25 X 12	EA
MSH08016	M8-1.25 X 16	EA
MSH08025	M8-1.25 X 25	EA
MSH08035	M8-1.25 X 35	EA
MSH08045	M8-1.25 X 45	EA
MSH080X0	M8-1.25 X 10	EA
MSH10012	M10-1.5 X 12	EA
MSH10030	M10-1.5 X 30	EA
MSH10040	M10-1.5 X 40	EA
MSH10050	M10-1.5 X 50	EA
MSH100XX	M10-1.5 X 20	EA
MSH12016	M12-1.75 X 16	EA
MSH12030	M12-1.75 X 30	EA
MSH12040	M12-1.75 X 40	EA
MSH12055	M12-1.75 X 55	EA
MSH12070	M12-1.75 X 70	EA
MSH16016	M16-2 X 16	EA
MSH16020	M16-2 X 20	EA
MSH16030	M16-2 X 30	EA
MSH16040	M16-2 X 40	EA
MSH16055	M16-2 X 55	EA
MSH16060	M16-2 X 60	EA
MSH20025	M20-2.5 X 25	EA
MSH20035	M20-2.5 X 35	EA
MSH20045	M20-2.5 X 45	EA
MSH20055	M20-2.5 X 55	EA
MSH20060	M20-2.5 X 60	EA
MSH20080	M20-2.5 X 80	EA
MSH24030	M24-3 X 30	EA
MSH24040	M24-3 X 40	EA
MSH24050	M24-3 X 50	EA
MSH24060	M24-3 X 60	EA
MSH24080	M24-3 X 80	EA



SOCKET CAP SCREW, ZINC PLATED, BUTTONHEAD

PART NO.	DESCRIPTION	QTY
MEBH60016	M6-1 X 16	EA



SOCKET CAP SCREW, STAINLESS 18-8

PART NO.	DESCRIPTION	QTY
MSI8060	M8-1.25 X 60	EA
SMSI1045	M10-1.5 X 45	EA
SSI01235	M12-1.75 X 35	EA
SSI01245	M12-1.75 X 45	EA
SSI01255	M12-1.75 X 55	EA
SSI03005	M3-5 X 5	EA
SSI03008	M3-5 X 8	EA

PART NO.	DESCRIPTION	QTY
SSI03010	M3-5 X 10	EA
SSI03012	M3-5 X 12	EA
SSI03016	M3-5 X 16	EA
SSI03020	M3-5 X 20	EA
SSI03025	M3-5 X 25	EA
SSI03030	M3-5 X 30	EA
SSI04010	M4-7 X 10	EA
SSI04012	M4-7 X 12	EA
SSI04020	M4-7 X 20	EA
SSI04030	M4-7 X 30	EA
SSI05010	M5-8 X 10	EA
SSI05012	M5-8 X 12	EA
SSI05016	M5-8 X 16	EA
SSI05020	M5-8 X 20	EA
SSI05030	M5-8 X 30	EA
SSI060012	M6-1 X 12	EA
SSI06010	M6-1 X 10	EA
SSI06020	M6-1 X 20	EA
SSI06025	M6-1 X 25	EA
SSI06030	M6-1 X 30	EA
SSI06070	M6-1 X 70	EA
SSI08012	M8-1.25 X 12	EA
SSI08016	M8-1.25 X 16	EA
SSI08020	M8-1.25 X 20	EA
SSI08025	M8-1.25 X 25	EA
SSI08060	M8-1.25 X 60	EA
SSI12030	M12-1.75 X 30	EA

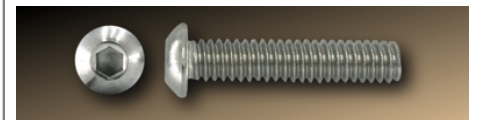

SOCKET CAP SCREW, STAINLESS 18-8, BUTTONHEAD

PART NO.	DESCRIPTION	QTY
SBHM03005	M3-5 X 5	EA
SBHM03008	M3-5 X 8	EA
SBHM03010	M3-5 X 10	EA
SBHM03012	M3-5 X 12	EA
SBHM03016	M3-5 X 16	EA
SBHM03020	M3-5 X 20	EA
SBHM03025	M3-5 X 25	EA
SBHM03030	M3-5 X 30	EA
SBHM06010	M6-1 X 10	EA
SBHM06012	M6-1 X 12	EA
SBHM06016	M6-1 X 16	EA
SBHM06040	M6-1 X 40	EA
SBHM06050	M6-1 X 50	EA
SBHM06060	M6-1 X 60	EA
SBHM08010	M8-1.25 X 10	EA
SBHM08012	M8-1.25 X 12	EA
SBHM08016	M8-1.25 X 16	EA
SBHM08020	M8-1.25 X 20	EA
SBHM08025	M8-1.25 X 25	EA
SBHM10025	M10-1.5 X 25	EA
SBHM10050	M10-1.5 X 50	EA
SBHM6X25	M6-1 X 25	EA



SOCKET CAP SCREW, STAINLESS 18-8, FLATHEAD

PART NO.	DESCRIPTION	QTY
SFCM03008	M3-5 X 8	EA
SFCM03010	M3-5 X 10	EA

PART NO.	DESCRIPTION	QTY
SFCM03012	M3-5 X 12	EA
SFCM03016	M3-5 X 16	EA
SFCM03020	M3-5 X 20	EA
SFCM03025	M3-5 X 25	EA
SFCM03050	M3-5 X 5	EA
SFCM05012	M5-8 X 12	EA
SFCM05020	M5-8 X 20	EA
SFCM05025	M5-8 X 25	EA
SFCM05050	M5-8 X 50	EA
SFCM05060	M5-8 X 60	EA
SFCM06010	M6-1 X 10	EA
SFCM06012	M6-1 X 12	EA
SFCM06016	M6-1 X 16	EA
SFCM06020	M6-1 X 20	EA
SFCM06030	M6-1 X 30	EA
SFCM06045	M6-1 X 45	EA
SFCM08010	M8-1.25 X 10	EA
SFCM08012	M8-1.25 X 12	EA
SFCM08016	M8-1.25 X 16	EA
SFCM08020	M8-1.25 X 20	EA
SFCM08025	M8-1.25 X 25	EA
SFCM08050	M8-1.25 X 50	EA
SFCM10030	M10-1.5 X 30	EA



SOCKET CAP SCREW, PLAIN

PART NO.	DESCRIPTION	QTY
MSI06050	M6-1 X 50	EA
MSI02025	M2-4 X 25	EA
MSI03010	M3-5 X 10	EA
MSI03012	M3-5 X 12	EA
MSI03025	M3-5 X 25	EA
MSI03030	M3-5 X 30	EA
MSI04010	M4-7 X 10	EA
MSI04012	M4-7 X 12	EA
MSI04016	M4-7 X 16	EA
MSI04020	M4-7 X 20	EA
MSI04025	M4-7 X 25	EA
MSI05010	M5-8 X 10	EA
MSI05012	M5-8 X 12	EA
MSI05016	M5-8 X 16	EA
MSI05020	M5-8 X 20	EA
MSI05025	M5-8 X 25	EA
MSI05030	M5-8 X 30	EA
MSI05035	M5-8 X 35	EA
MSI05050	M5-8 X 50	EA
MSI06010	M6-1 X 10	EA
MSI06012	M6-1 X 12	EA
MSI06016	M6-1 X 16	EA
MSI06020	M6-1 X 20	EA
MSI06025	M6-1 X 25	EA
MSI06030	M6-1 X 30	EA
MSI06035	M6-1 X 35	EA
MSI06040	M6-1 X 40	EA
MSI06050	M6-1 X 50	EA
MSI06055	M6-1 X 55	EA
MSI06070	M6-1 X 70	EA
MSI06080	M6-1 X 80	EA
MSI08016	M8-1.25 X 16	EA
MSI08020	M8-1.25 X 20	EA
MSI08025	M8-1.25 X 25	EA
MSI08030	M8-1.25 X 30	EA
MSI08035	M8-1.25 X 35	EA
MSI08040	M8-1.25 X 40	EA
MSI08045	M8-1.25 X 45	EA
MSI08050	M8-1.25 X 50	EA

PART NO.	DESCRIPTION	QTY
MSI08060	M8-1.25 X 60	EA
MSI08100	M8-1.25 X 100	EA
MSI10020	M10-1.5 X 20	EA
MSI10030	M10-1.5 X 30	EA
MSI10040	M10-1.5 X 40	EA
MSI10050	M10-1.5 X 50	EA
MSI10060	M10-1.5 X 60	EA
MSI10090	M10-1.5 X 90	EA
MSI12025	M12-1.75 X 25	EA
MSI12030	M12-1.75 X 30	EA
MSI12035	M12-1.75 X 35	EA
MSI12045	M12-1.75 X 45	EA
MSI12060	M12-1.75 X 60	EA
MSI12075	M12-1.75 X 75	EA
MSI12080	M12-1.75 X 80	EA
MSI12090	M12-1.75 X 90	EA
MSI12100	M12-1.75 X 100	EA
MSI12120	M12-1.75 X 120	EA
MSI16075	M16-2 X 75	EA
MSI16100	M16-2 X 100	EA
MSI1690	M16-2 X 90	EA
MSI20050	M20-2.5 X 50	EA
MSI20080	M20-1.75 X 80	EA
MSI20100	M20-1.75 X 100	EA



SOCKET CAP SCREW, PLAIN, BUTTONHEAD

PART NO.	DESCRIPTION	QTY
MBH12035	M12-1.75 X 35	EA
MBH4016	M4-7 X 16	EA
MBH6025	M6-1 X 25	EA
MBH8025	M8-1.25 X 25	EA



SOCKET CAP SCREW, PLAIN, FLATHEAD

PART NO.	DESCRIPTION	QTY
MFC05012	M5-8 X 12	EA
MFC05030	M5-8 X 30	EA
MFC05050	M5-8 X 50	EA
MFC08020	M8-1.25 X 20	EA
MFC08030	M8-1.25 X 30	EA
MFC10030	M10-1.5 X 30	EA
MFC10050	M10-1.5 X 50	EA
MFC12025	M12-1.75 X 25	EA



WAVY WASHER, YELLOW ZINC, CLASS 8.8

PART NO.	DESCRIPTION	QTY
MEW0400	M4	EA
MEW0500	M5	EA
MEW0600	M6	EA
MEW0700	M7	EA
MEW0800	M8	EA
MEW1000	M10	EA

PART NO.	DESCRIPTION	QTY
MEW1200	M12	EA
MEW1400	M14	EA



WING NUT, ZINC PLATED

PART NO.	DESCRIPTION	QTY
MWN0004	M4-7	EA
MWN0005	M5-80	EA
MWN0006	M6-1	EA
MWN0008	M8-1.25	EA
MWN0010	M10-1.5	EA

E-mail: lippincottsupply@sbcglobal.net



CUP HOOK, BRASS

PART NO.	DESCRIPTION	QTY
981-1/2A	1/2"	100 PCS
981-11/2A	1 1/2"	50 PCS
981-11/4A	1 1/4"	50 PCS
981-1A	1"	100 PCS
981-3/4A	3/4"	100 PCS
981-5/8A	5/8"	100 PCS
981-7/8A	7/8"	100 PCS



CURTAIN ROD HOOK, BRASS

PART NO.	DESCRIPTION	QTY
2710-3A	3"	100 PCS
711-214A	2 1/4"	100 PCS
713-11/4A	1 1/4"	100 PCS



FURNITURE, DRAW BOLT, ZINC PLATED

PART NO.	DESCRIPTION	QTY
DB04350	1/4" X 3 1/2"	EA



FURNITURE, JOINT CONNECTOR NUT

PART NO.	DESCRIPTION	QTY
JCN1420	1/4"-20	EA



FURNITURE, JOINT CONNECTOR NUT, BRONZE

PART NO.	DESCRIPTION	QTY
JCN4020	1/4"-20	EA



FURNITURE, JOINT CONNECTOR SCREW

PART NO.	DESCRIPTION	QTY
JC07050	#7 X 50MM	EA
JCB4040	1/4"-20 X 40MM	EA
JCB4050	1/4"-20 X 50MM	EA
JCB4060	1/4"-20 X 60MM	EA

PART NO.	DESCRIPTION	QTY
JCB4080	1/4"-20 X 80MM	EA
JCB4100	1/4"-20 X 100MM	EA



FURNITURE, JOINT CONNECTOR SCREW

PART NO.	DESCRIPTION	QTY
JCCW0770	M7 X 70MM	EA



INSERT NUT, ZINC PLATED

PART NO.	DESCRIPTION	QTY
IN08032	#8-32 X 10MM	100 PCS
IN10024	#10-24 X 13MM	100 PCS
IN4020	1/4"-20 X 13MM X 3/4"	100 PCS
IN4020S	1/4"-20 X 1/2"	100 PCS
IN5018	5/16"-18 X 13MM	100 PCS
IN6016	3/8"-16	100 PCS



INSERT NUT, ZINC PLATED, FLANGED

PART NO.	DESCRIPTION	QTY
IN08320	#8-32	100 PCS
IN10032	#10-32 X 13MM	100 PCS
INF4050	1/4"-20 X 1/2"	100 PCS
INF4075	1/4"-20 X 3/4"	100 PCS



SCREW POST, BRASS

PART NO.	DESCRIPTION	QTY
SP03025-BR	3/16"-24 X 1/4"	100 PCS
SP03038-BR	3/16"-24 X 3/8"	100 PCS



SECURITY, LAG, ONE-WAY, ZINC PLATED, GR-5

PART NO.	DESCRIPTION	QTY
OWL5150	5/16" X 1 1/2"	100 PCS
OWL5200	5/16" X 2"	100 PCS
OWL5300	5/16" X 3"	100 PCS
OWL5400	5/16" X 4"	50 PCS
OWL5500	5/16" X 5"	50 PCS



SECURITY, MACHINE SCREW, ZINC PLATED, SPANNER DRIVE, PANHEAD

PART NO.	DESCRIPTION	QTY
SPN10150	#10-24 X 1 1/2"	100 PCS



SECURITY, MACHINE SCREW, ZINC PLATED, TORX, FLATHEAD W/ PIN

PART NO.	DESCRIPTION	QTY
TXM0810	#8-32 X 1"	EA
TXM0815	#8-32 X 1 1/2"	EA



SECURITY, MACHINE SCREW, STAINLESS 18-8, SPANNER DRIVE, FLATHEAD

PART NO.	DESCRIPTION	QTY
SPF08075	#8-32 X 3/4"	EA



SECURITY, MACHINE SCREW, STAINLESS 18-8, SPANNER DRIVE, PANHEAD

PART NO.	DESCRIPTION	QTY
SPN06050	#6-32 X 1/2"	100 PCS
SPN06075	#6-32 X 3/4"	100 PCS
SPN06100	#6-32 X 1"	100 PCS
SPN08050	#8-32 X 1/2"	100 PCS
SPN08100	#8-32 X 1"	100 PCS
SPN08150	#8-32 X 1 1/2"	100 PCS
SPN10050	#10-24 X 1/2"	100 PCS
SPN10100	#10-24 X 1"	100 PCS



SECURITY, SHEET METAL SCREW, ZINC PLATED, OVALHEAD, ONE-WAY

PART NO.	DESCRIPTION	QTY
SOW08075	#8 X 3/4"	100 PCS



**SECURITY, SHEET METAL SCREW,
ZINC PLATED, ROUNDHEAD, ONE-
WAY**

PART NO.	DESCRIPTION	QTY
OWS08050	#8 X 1/2"	100 PCS
OWS08075	#8 X 3/4"	100 PCS
OWS08100	#8 X 1"	100 PCS
OWS10100	#10 X 1"	100 PCS
OWS10125	#10 X 1 1/4"	100 PCS
OWS10150	#10 X 1 1/2"	100 PCS
OWS10200	#10 X 2"	100 PCS
OWS44200	1/4"-20 X 2"	100 PCS



**SECURITY, SHEET METAL SCREW,
ZINC PLATED, TORX, FLATHEAD W/
PIN**

PART NO.	DESCRIPTION	QTY
TXF0810	#8 X 1"	EA
TXF0815	#8 X 1 1/2"	EA



TEE NUT, ZINC PLATED

PART NO.	DESCRIPTION	QTY
TN00006	#6-32	100 PCS
TN00008	#8-32	100 PCS
TN00010	#10-24	100 PCS
TN00011	#10-32	100 PCS
TN00040	1/4"-20 (5/16") S	100 PCS
TN0004L	1/4"-20 (7/16") L	100 PCS
TN00050	5/16"-18 (3/8") S	100 PCS
TN0005L	5/16"-18 X (5/8")	100 PCS
TN00060	3/8"-16 X 7/16"	100 PCS
TN00080	1/2"-13 X 3/8"	100 PCS



TEE NUT, ZINC PLATED, 3 PRONG

PART NO.	DESCRIPTION	QTY
TN0004M	1/4"-20 X 9/16"	100 PCS



WELD TEE-NUT

PART NO.	DESCRIPTION	QTY
TNW0008	#8-32	100 PCS
TNW0010	#10-24	100 PCS
TNW0040	1/4"-20	100 PCS
TNW0050	5/16"-18	100 PCS
TNW0060	3/8"-16	100 PCS



WELD TEE-NUT, W/ 3 HOLES

PART NO.	DESCRIPTION	QTY
TNWH060	3/8"-16 X 7/16"	100 PCS
TNWH080	1/2"-13 X 3/8"	100 PCS

SPECIALTY / MISC



BIT, PHILLIPS

PART NO.	DESCRIPTION	QTY
BIT2010125	#2 X 1"	EA
BIT2010200	#2 X 2"	EA
BIT3010100	#3 X 1"	EA
BIT3010200	#3 X 2"	EA
BIT4010125	#4 X 1 1/4"	EA



BIT, POZIDRIV

PART NO.	DESCRIPTION	QTY
BITPOZI	#2	EA



BIT, QUADREX

PART NO.	DESCRIPTION	QTY
BITQUD2	#2	EA
BITQUD22	#2 X 2"	EA



BIT, SQUARE DRIVE

PART NO.	DESCRIPTION	QTY
BITSLQ2	#2 X 2"	EA
BITSQ01	#1	EA
BITSQ02	#2	EA
BITSQ03	#3	EA
BITSQ11	#1 X 2"	EA
BITSQ22	#2 X 1 15/16"	EA



BIT, TORX

PART NO.	DESCRIPTION	QTY
BITTORX20	T20	EA
BITTORX20L	T20 X 2" L	EA
BITTORX25	T25	EA
BITTORX25L	T25 X 2" L	EA
BITTORX27	T27	EA
BITTORX30	T30	EA
BITTORX40	T40	EA
TORXBIT	T6	EA



BIT HOLDER, MAGNETIC

PART NO.	DESCRIPTION	QTY
BITMAG03	3/16"	EA
BITMAG04	1/4"	EA
BITMAG04L	1/4" L	EA
BITMAG05	5/16"	EA
BITMAG06	3/8" X 1 7/8"	EA
BITMAG07	7/16"	EA
BITMAG410	1/4 X 10"	EA
BITMAG43	1/4"	EA

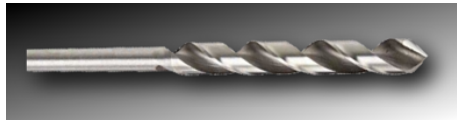

DRILL BIT

PART NO.	DESCRIPTION	QTY
DRILL-9/16	9/16"	EA
DRILL-#30	#30	EA
DRILL-1	1"	EA
DRILL-1/2	1/2"	EA
DRILL-1/4	1/4"	EA
DRILL-1/8	1/8"	EA
DRILL-11/16	11/16"	EA
DRILL-11/32	11/32"	EA
DRILL-15/64	15/64"	EA
DRILL-25/64	25/64"	EA
DRILL-3/16	3/16"	EA
DRILL-3/4	3/4"	EA
DRILL-3/8	3/8"	EA
DRILL-5/16	5/16"	EA
DRILL-5/32	5/32"	EA
DRILL-5/8	5/8"	EA
DRILL-7/16	7/16"	EA
DRILL-7/32	7/32"	EA
DRILL-7/8	7/8"	EA
DRILL-9/32	9/32"	EA
DRILL-9/64	9/64"	EA



DRIVER BIT, FOR ONE-WAY LAG

PART NO.	DESCRIPTION	QTY
BITWAY5	5/16"	EA



DRYWALL BIT, PHILLIPS, REDUCED DIAMETER

PART NO.	DESCRIPTION	QTY
BITREDO2	#2	EA



HEX KEY, LONG

PART NO.	DESCRIPTION	QTY
HKT0004	1/16"	EA
HKT0005	5/64"	EA
HKT0006	3/32"	EA
HKT0007	7/64"	EA
HKT0008	1/8"	EA
HKT0009	9/64"	EA
HKT0010	5/32"	EA
HKT0012	3/16"	EA
HKT0014	7/32"	EA
HKT0040	1/4"	EA
HKT0050	5/16"	EA
HKT0060	3/8"	EA
HKT0070	7/16"	EA
HKT0080	1/2"	EA
HKT0090	9/16"	EA
HKT00A0	5/8"	EA
HKT00B0	3/4"	EA
HKT00C0	7/8"	EA
HKT00D0	1"	EA



HEX KEY, SHORT

PART NO.	DESCRIPTION	QTY
HKS0001	28"	EA
HKS0002	35"	EA
HKS0003	50"	EA
HKS0004	1/16"	EA
HKS0005	5/64"	EA
HKS0006	3/32"	EA
HKS0007	7/64"	EA
HKS0008	1/8"	EA
HKS0009	9/64"	EA
HKS0010	5/32"	EA
HKS0012	3/16"	EA
HKS0014	7/32"	EA
HKS0040	1/4"	EA
HKS0050	5/16"	EA
HKS0060	3/8"	EA
HKS0070	7/16"	EA
HKS0080	1/2"	EA
HKS0090	9/16"	EA
HKS00A0	5/8"	EA
HKS00B0	3/4"	EA
HKS00C0	7/8"	EA
HKS00D0	1"	EA

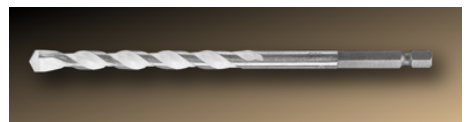

MASONRY BIT, CARBIDE

PART NO.	DESCRIPTION	QTY
BIT00316	3/16"	EA
BIT00316L	3/16 X 6"	EA
BIT00532	5/32"	EA
BIT01420	1/4" X 4"	EA



NUT DRIVER, BLACK

PART NO.	DESCRIPTION	QTY
BIT1400	#14 X 3/8"	EA
BIT1405	#14	EA

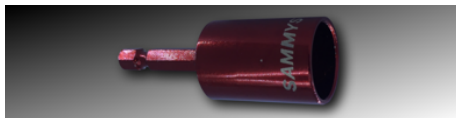

NUT DRIVER, RED, SAMMYS

PART NO.	DESCRIPTION	QTY
BITSW14	#14 SW	EA



PAM GLUE GUN

PART NO.	DESCRIPTION	QTY
PAM220	#HB220	EA



PAMTITE GLUE STICK

PART NO.	DESCRIPTION	QTY
PAM8012	UX-8012	1 LB



POWER BIT, HEX

PART NO.	DESCRIPTION	QTY
BITHX864	1/8" X 2"	EA

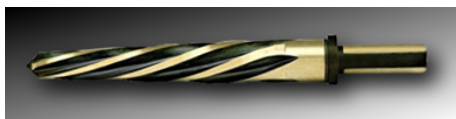

REAMER BIT

PART NO.	DESCRIPTION	QTY
REAMER-1/2	1/2"	EA
REAMER-3/4	3/4"	EA
REAMER-5/8	5/8"	EA

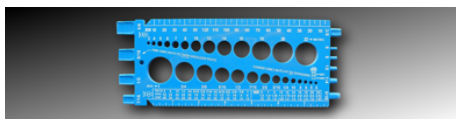

SCREW & BOLT SIZER

PART NO.	DESCRIPTION	QTY
SCREWG		EA

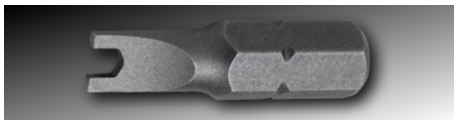

SPANNER BIT

PART NO.	DESCRIPTION	QTY
BITSPAN10	#10	EA
BITSPAN6	#6	EA
BITSPAN8	#8	EA



TAMPERPROOF BIT

PART NO.	DESCRIPTION	QTY
BITTAMPER7/32	7/32"	EA



TAPCON INSTALLATION TOOLKIT

PART NO.	DESCRIPTION	QTY
C1000		EA



UN-DO-IT TOOL

PART NO.	DESCRIPTION	QTY
UNDOIT 8-10	#8-10	EA

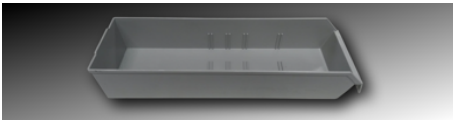

CAL BOLT BIN

PART NO.	DESCRIPTION	QTY
CALBIN13	13"	EA
CALBIN18	18"	EA

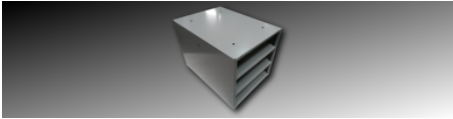

CAL BOLT CUBE

PART NO.	DESCRIPTION	QTY
CALCUBE		EA



FASTPAK BOX

PART NO.	DESCRIPTION	QTY
BOX0005	#11	EA
BOX0005B	#11	EA
BOX0005C	#5.5	EA
BOX0008C	#2	EA
BOX0010	#10	EA
BOX0010C	#10	EA
BOX0015	#10	EA
BOX0015C	#15	EA
BOX0016	#16	EA
BOX0016C	#16	EA
BOX0020	#17	EA
BOX0020C	#20	EA
BOX0023	#23	EA
BOX0023D	#24	EA
BOX0039W	#39	EA
BOX0040	#40	EA
BOX0040C	#39	EA
BOX0045	#45	EA
BOX0045C	#45	EA
BOX0054	#54	EA
BOX0055D	#54	EA
BOX0097	#97	EA
BOX0097C	#97	EA
BOX0532	5 X 3 3/4 X 2 3/4	EA
BOX0940	9 X 4 X 4	EA
BOX1260	12 X 6 X 4	EA
BOX1432	4 1/2 X 3 1/2 X 2 1/4	EA
BOX1496	14 X 9 X 6	EA
BOX1499	14 X 9 X 9	EA
BOX2944	9 1/2 X 4 X 4 1/4 #6	EA
BOX3350	13 1/2 X 4 1/2 X 3 1/4	EA
BOXR104	9 X 9 X 6	EA
BOXR245	28 X 6 X 6	EA
BOXR9	8 X 8 X 4	EA

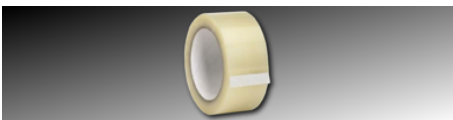

TAPE, CLEAR

PART NO.	DESCRIPTION	QTY
TAPE	2" X 110 YDS	EA

Fastener Types



Hex Bolts

Bolts with a hexagonal head with threads for use with a nut or tapped hole.



Carriage Screws

Bolts with a smooth rounded head that has a small square section underneath.



Lag Screws

Bolts with a wood thread and pointed tip.



Plow Bolts

Similar to carriage bolts but used for attaching the cutting edge of a plow to the plow blade.



Timber Bolts

Bolts with a wide domed head and fins underneath that prevent the bolt from spinning during installation.



Eye Bolts

A bolt with a circular ring on the head end. Used for attaching a rope or chain.



Eye Lags

Similar to an eye bolt but with wood threads instead of machine thread.



Hanger Bolts

Hanger bolts have wood thread on one end and machine thread on the other end.



U-Bolts

Bolts in U shape for attaching to pipe or other round surfaces.

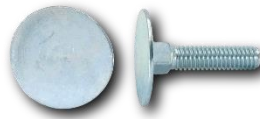

Elevator Bolts

Often used in conveyor systems. They have a large, flat head.



Shoulder Bolts

Shoulder bolts are used to create a pivot point.



Wood Screws

Screws with a smooth shank and tapered point for use in wood.



Machine Screws

Screws with threads for use with a nut or tapped hole.



Thread Cutting Machine Screws

Machine screws with a thread cutting (self-tapping) point.



Sheet Metal Screws

Fully threaded screws with a point for use in sheet metal.



Self-Drilling Sheet Metal Screws

A sheet metal screw with a self-drilling point.



Set Screws

Machine screws with no head for screwing all the way into threaded holes.



Socket Screws

Socket screws, also known as Allen Head, are fastened with a hex Allen wrench.



Cotter Pins

Cotter or split pins have two tines which are bent apart to hold them in place.



Rivets

Used to join sheets of metal. During installation the rivet body is deformed to permanently lock in place.

Screw Head Styles



Flat

A countersunk head with a flat top.



Oval

A countersunk head with a rounded top.



Pan

A slightly rounded head with short vertical sides.



Round

A domed head.



Bugle

A countersunk head with a flat top and a concave under bearing surface.



Truss

An extra wide head with a rounded top.



Modified Truss / Wafer

An over-sized domed head with a flange, similar to an integral washer.



Hex

A hexagonal head.



Hex Washer

A hex head with built in washer.



Button

A low-profile rounded head using a socket drive.



Socket Cap

A small cylindrical head using a socket drive.

Screw Drive Types



Phillips

An X-shaped drive.



Slotted

A slot in the head.



Square

Also known as Robertson drive.



Socket, Hex, Allen

A hexagonal hole for use with an Allen wrench.



One Way

Installs with a normal slotted driver but cannot be removed without special tools.



Star, Torx

A six-pointed star pattern, specifically designed to prevent cam-out and stripped heads.



Combination

A combination of slotted and Phillips drives.

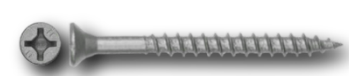

Quadrex, Pozisquare

A combination of square and Phillips drives.

Washer Types



Flat

A flat washer, used to distribute load. Available in SAE, USS patterns



Fender

An oversize flat washer used to further distribute load especially on soft materials.



Finishing

A washer used to obtain a 'finished' look. Usually used with oval head screws.



Split Lock

Used to prevent nuts and bolts from backing out.



External Tooth Lock

A washer with external 'teeth' to prevent nuts and bolts from backing out.



Internal Tooth Lock

A washer with internal 'teeth' to prevent nuts and bolts from backing out.



Square

A square shaped washer.



Dock

Have a larger outside diameter and are thicker than standard.

Nut Types

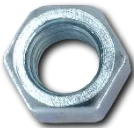

Hex

A six sided nut. Also referred to as a Finished Hex Nut.

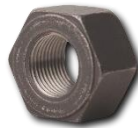

Heavy Hex

A heavier pattern version of a standard hex nut.



Jam

A hex nut with a reduced height.



Flange

A nut with a built in washer like flange.



Nylon Insert Lock

A nut with a nylon insert to prevent backing off. Also referred to as a Nylock.



Slotted

Used in conjunction with a cotter pin on drilled shank fasteners to prevent loosening.



Square

A four sided nut.



Cap

A nut with a domed top over the end of the fastener.



Wing

A nut with 'wings' for hand tightening.



Tee

A nut designed to be driven into wood to create a threaded hole.



K-Lock or Kep

A nut with an attached free-spinning external tooth lock washer.



Coupling

Long nuts used to connect two pieces of male fasteners.

Anchoring Products



Stud Anchors

A.k.a. Wedge Anchors. One piece expansion bolts for heavy duty fastening into stone or solid concrete.



Sleeve Anchors

Heavy duty masonry anchors. Does not require a solid base material for installation.



Lag Shields

Medium duty anchors for use in concrete, brick or mortar. Use with a lag bolt.



Anchor Bolts

L shaped, machine threaded anchors. Typically embedded in concrete when it is poured.



Drop-In Anchors

A heavy duty machine thread anchor for concrete or stone.



Double Expansion Sleeves

Expansion anchor for masonry that ensures contact along the length of the hole.



Concrete Screws

Used in concrete, brick or block. A quick and easy way to fasten in light to medium duty applications



Spring Toggle Wings

Non-removable fasteners that expand behind the material, e.g. inside a wall, for a secure grip.



Plastic Toggle

When these anchors are driven in they expand inside the hole for a secure grip. Drill hole the same size as the anchor. Non-removable.



Zip Toggler

A non-removable anchor commonly used for hollow spaces such as drywall and masonry block.



Conical Anchors

Plastic anchors used with sheet metal screws. Can be used in most materials.



Self Drilling Drywall Anchors

A.k.a. E-Z Anchors. Quick-install plastic anchors used in drywall with sheet metal screws.



Wood Screw Anchors

This anchor is made of lead and can be used with wood screws or sheet metal screws.



Hollow Wall Anchors

A.k.a. Molly Bolts. Used for light duty anchoring in drywall or other hollow walls.



Nail Drive Anchors

Non removable anchors that expand inside the hole when the nail like pin is driven.

Bolt Identification Markings						
US Standard						
Identification Grade Mark	Specification	Material	Nominal Size Range (in.)	Mechanical Properties		
				Proof Load (psi)	Yield Strength Min (psi)	Tensile Strength Min (psi)
 No Grade Mark	SAE J429 Grade 1	Low or Medium-Carbon Steel	1/4" thru 1 1/2"	33,000	36,000	60,000
	SAE J429 Grade 2		1/4" thru 3/4"	55,000	57,000	74,000
			3/4" thru 1 1/2"	33,000	36,000	60,000
	ASTM A307 Grades A & B	Low-Carbon Steel	1/4" thru 4"	-	-	60,000
	SAE J429 Grade 4	Medium-Carbon Cold-Drawn Steel	1/4" thru 1 1/2"	-	100,000	115,000
 3 Radial Lines	SAE J429 Grade 5	Medium-Carbon Steel, Quenched and Tempered	1/4" thru 1"	85,000	92,000	120,000
			1" thru 1 1/2"	74,000	81,000	105,000
 6 Radial Lines	SAE J429 Grade 8	Medium-Carbon Alloy Steel, Quenched and Tempered	1/4" thru 1 1/2"	120,000	130,000	150,000
 A325	ASTM A325 Type 1	Medium-Carbon Steel, Quenched and Tempered	1/2" thru 1"	85,000	92,000	120,000
			1 1/8" thru 1 1/2"	74,000	81,000	105,000

Tensile Strength: The maximum load in tension (pulling apart or shearing which a material can withstand before breaking or fracturing.





Yield Strength: The maximum load at which a material exhibits a specific permanent deformation

Proof Load: An axial tensile load which the product must withstand without evidence of any permanent set.

Note: 1 MPa = 145 psi

Bolt Identification Markings (cont'd)

Metric Standard

Identification Grade Mark	Specification	Material	Nominal Size Range (in.)	Mechanical Properties		
				Proof Load (MPa)	Yield Strength Min (MPa)	Tensile Strength Min (MPa)
 4.8	Class 4.8	Low or Medium-Carbon Steel	1.6mm - 16mm	310	340	420
 8.8	Class 8.8	Medium-Carbon Steel, Quenched and Tempered	All Sizes below 16mm	580	640	800
			16mm - 72mm	600	660	830
 10.9	Class 10.9	Alloy Steel, Quenched and Tempered	5mm - 100mm	830	940	1040
 12.9	Class 12.9	Alloy Steel, Quenched and Tempered	1.6mm - 100mm	970	1100	1220

Tensile Strength: The maximum load in tension (pulling apart or shearing which a material can withstand before breaking or fracturing.

Yield Strength: The maximum load at which a material exhibits a specific permanent deformation

Proof Load: An axial tensile load which the product must withstand without evidence of any permanent set.

Note: 1 MPa = 145 psi

Appendix G

Nut Identification Markings				
US Standard				
Identification Grade Mark	Specification	Material	Nominal Size Range (in.)	Proof Load (psi)
 2H Marking	ASTM A194 Grade 2H Heavy Hex	Medium-Carbon Steel, Quenched and Tempered	1/4" thru 4"	175,000
 No Grade Mark	SAE J995 Grade 2	Low Carbon Steel	1/4" thru 2"	90,000
 2 Wide Radial Lines	SAE J995 Grade 5	Medium-Carbon Steel	1/4" thru 1"	120,000
			1" thru 1 1/2"	105,000
 2 Narrow Radial Lines	SAE J995 Grade 8	Medium-Carbon or Alloy Steel, Quenched and Tempered	1/4" thru 5/8" 5/8" thru 1" Over 1"	150,000
ISO / DIN Metric Standard				
Identification Grade Mark	Specification	Material	Nominal Size Range (in.)	Proof Load (MPa)
	ISO 898/2 - Class 8	Medium-carbon steel, quenched and tempered	up to 4mm 4mm - 7mm 7mm - 10mm 10mm - 16mm 16mm - 39mm	800 855 870 880 920
	ISO 898/2 - Class 10	Low-carbon alloy steel, quenched and tempered	up to 10mm 10mm - 16mm 16mm - 39mm	1040 1050 1060

Diameter/Decimal for Small Diameters		
Gauge or Diameter	Decimal Inches	Millimeters
#0	0.060	1.524
#1	0.073	1.854
#2	0.086	2.184
#3	0.099	2.515
#4	0.112	2.845
#5	0.125	3.175
#6	0.138	3.505
#8	0.164	4.166
#10	0.190	4.826
#12	0.216	5.486
#14	0.242	6.147
#16	0.268	6.807
#18	0.294	7.468
1/4	0.250	6.350
5/16	0.313	7.938
3/8	0.375	9.525
7/16	0.438	11.113
1/2	0.500	12.700
9/16	0.563	14.288
5/8	0.625	15.875
3/4	0.750	19.050
7/8	0.875	22.225
1	1.000	25.400
1 1/8	1.125	28.575
1 1/4	1.250	31.750
1 3/8	1.375	34.925
1 1/2	1.500	38.100

Inch-Metric Fastener Crossover Chart		
Inch Equivalent		Metric Size x Pitch ISO & IFI
UNC	UNF	
#1-64	#1-72	M2 x 0.4
#3-48	#3-56	M2.5 x 0.45
#5-40	#5-44	M3 x 0.5
#6-32	#6-40	M3.5 x 0.6
#8-32	#8-36	M4 x 0.7
#10-24	#10-32	M5 x 0.8
1/4-20	1/4-28	M6 x 1.0
5/16-18	5/16-24	M8 x 1.25
3/8-16	3/8-24	M10 x 1.5
7/16-14	7/16-20	-
1/2-13	1/2-20	M12 x 1.75
9/16-12	9/16-18	M14 x 2.0
5/8-11	5/8-18	M16 x 2.0
1-8	1-12	M24 x 3.0
1 1/4-7	1 1/4-12	M30 x 3.5
1 1/2-6	1 1/2-12	M36 x 4.0

Appendix I

Tapping Chart (Standard Coarse and Fine)							
Size	NC/UNC NF/UNF	Threads Per Inch	Major Dia. (inches)	Effective Dia. (inches)	Minor Dia. Ext. Threads (inches)	Minor Dia. Int. Threads (inches)	Drill size
1-64	NC/UNC	64	.0730	.0629	.0538	.0561	#54
2-56	NC/UNC	56	.0860	.0744	.0641	.0667	#50
4-40	NC/UNC	40	.1120	.0958	.0813	.0849	#43
5-40	NC/UNC	40	.1250	.1088	.0943	.0979	#38
6-32	NC/UNC	32	.1360	.1177	.0997	.1042	#36
8-32	NC/UNC	32	.1640	.1437	.1257	.1302	#29
10-24	NC/UNC	24	.1900	.1629	.1389	.1449	#25
1/4-20	NC/UNC	20	.2500	.2175	.1887	.1959	#7
5/16-18	NC/UNC	18	.3125	.2764	.2443	.2524	F
3/8-16	NC/UNC	16	.3750	.3344	.2983	.3073	5/16
7/16-14	NC/UNC	14	.4375	.3911	.3499	.3602	U
1/2-13	NC/UNC	13	.5000	.4500	.4056	.4167	27/64
9/16-12	NC/UNC	12	.5625	.5084	.4603	.4723	31/64
5/8-11	NC/UNC	11	.6250	.5660	.5135	.5266	17/32
3/4-10	NC/UNC	10	.7500	.6650	.6273	.6417	21/32
7/8-9	NC/UNC	9	.8750	.8028	.7387	.7547	49/64
1-8	NC/UNC	8	1.000	.9188	.8466	.8647	7/8
1 1/8-7	NC/UNC	7	1.1250	1.0322	.9497	.9704	63/64
1 1/4-7	NC/UNC	7	1.2500	1.1572	1.0747	1.0954	17/64
1 3/8-6	NC/UNC	6	1.3750	1.2667	1.1705	1.1946	113/64
1 1/2-6	NC/UNC	6	1.5000	1.3917	1.2955	1.3196	111/32
1 3/4-5	NC/UNC	5	1.7500	1.6201	1.5046	1.5335	135/64
2-4.5	NC/UNC	4 1/2	2.0000	1.8557	1.7274	1.7594	125/32
0-80	NF/UNF	80	.0600	.0519	.0447	.0465	3/64
2-64	NF/UNF	64	.0860	.0759	.0668	.0691	#50
4-48	NF/UNF	48	.1120	.0985	.0864	.0894	#42
5-44	NF/UNF	44	.1250	.1102	.0971	.1004	#37
6-40	NF/UNF	40	.1360	.1218	.1073	.1109	#33
8-36	NF/UNF	36	.1640	.1460	.1299	.1339	#29
10-32	NF/UNF	32	.1900	.1697	.1517	.1562	#21
1/4-28	NF/UNF	28	.2500	.2268	.2062	.2113	#3
5/16-24	NF/UNF	24	.3125	.2854	.2614	.2674	I
3/8-24	NF/UNF	24	.3750	.3479	.3239	.3299	Q
7/16-20	NF/UNF	20	.4375	.4050	.3762	.3834	25/64
1/2-20	NF/UNF	20	.5000	.4675	.4387	.4459	29/64
9/16-18	NF/UNF	18	.5625	.5264	.4943	.5024	33/64
5/8-18	NF/UNF	18	.6250	.5869	.5568	.5649	37/64
3/4-16	NF/UNF	16	.7500	.7094	.6733	.6823	11/16
7/8-14	NF/UNF	14	.8750	.8286	.7874	.7977	13/16
1-14	NF/UNF	14	1.000	.9459	.8978	.9098	15/16
1 1/8-12	NF/UNF	12	1.1250	1.0709	1.0228	1.0348	13/64

Tapping Chart (Metric Coarse)

Size (ISO MC)	Pitch (mm)	Major Dia. (mm)	Effective Dia. (mm)	Minor Dia. Ext. Threads (mm)	Minor Dia. Int. Threads (mm)	Drill Size (mm)
1.00	0.25	1.00	0.838	0.693	0.729	0.75
1.10	0.25	1.10	0.938	0.793	0.829	0.85
1.20	0.25	1.20	1.038	0.893	0.929	0.95
1.40	0.30	1.40	1.205	1.032	1.075	1.10
1.60	0.35	1.60	1.373	1.171	1.221	1.25
1.80	0.35	1.80	1.573	1.371	1.421	1.45
2.00	0.40	2.00	1.740	1.509	1.567	1.60
2.20	0.45	2.20	1.908	1.648	1.713	1.75
2.50	0.45	2.50	2.208	1.948	2.013	2.05
3.00	0.50	3.00	2.675	2.387	2.459	2.50
3.50	0.60	3.50	3.110	2.764	2.850	2.90
4.00	0.70	4.00	3.545	3.141	3.242	3.30
4.50	0.75	4.50	4.013	3.580	3.688	3.80
5.00	0.80	5.00	4.480	4.019	4.134	4.20
6.00	1.00	6.00	5.350	4.773	4.917	5.00
7.00	1.00	7.00	6.350	5.773	5.917	6.00
8.00	1.25	8.00	7.188	6.466	6.647	6.80
9.00	1.25	9.00	8.188	7.466	7.647	7.80
10.00	1.50	10.00	9.026	8.160	8.376	8.50
11.00	1.50	11.00	10.026	9.160	9.376	9.50
12.00	1.75	12.00	10.863	9.853	10.106	10.20
14.00	2.00	14.00	12.701	11.546	11.835	12.00
16.00	2.00	16.00	14.701	13.546	13.835	14.00
18.00	2.50	18.00	16.376	14.933	15.394	15.50
20.00	2.50	20.00	18.376	16.933	17.294	17.50
22.00	2.50	22.00	20.376	18.933	19.294	19.50
24.00	3.00	24.00	22.051	20.319	20.752	21.00
27.00	3.00	27.00	25.051	23.319	23.752	24.00
30.00	3.50	30.00	27.727	25.706	26.211	26.50
33.00	3.50	33.00	30.727	28.706	29.211	29.50
36.00	4.00	36.00	33.402	31.093	31.670	32.00
39.00	4.00	39.00	36.402	34.093	34.670	35.00
42.00	4.50	42.00	39.077	36.479	37.129	37.50
45.00	4.50	45.00	42.077	39.479	40.129	40.50
48.00	5.00	48.00	44.752	41.866	42.857	43.00
52.00	5.00	52.00	48.752	45.866	46.587	47.00
56.00	5.50	56.00	52.428	49.252	50.046	50.50
60.00	5.50	60.00	56.428	53.252	54.046	54.50
64.00	6.00	64.00	60.103	56.639	57.505	58.00
68.00	6.00	68.00	64.103	60.639	61.505	62.00

Appendix K

Tapping Chart (Metric Fine)						
Size (ISO MF)	Pitch (mm)	Major Dia. (mm)	Effective Dia. (mm)	Minor Dia. Ext. Threads (mm)	Minor Dia. Int. Threads (mm)	Drill Size (mm)
1.0	0.20	1.00	0.870	0.755	0.783	0.80
1.1	0.20	1.10	0.970	0.855	0.883	0.90
1.2	0.20	1.20	1.070	0.955	0.983	1.00
1.4	0.20	1.40	1.270	1.155	1.183	1.20
1.6	0.20	1.60	1.470	1.355	1.383	1.40
1.8	0.20	1.80	1.670	1.555	1.583	1.60
2	0.25	2.00	1.838	1.693	1.729	1.75
2.2	0.25	2.20	2.038	1.893	1.929	1.95
2.5	0.35	2.50	2.273	2.071	2.121	2.10
3	0.35	3.00	2.773	2.571	2.621	2.60
3.5	0.35	3.50	3.273	3.071	3.121	3.10
4	0.50	4.00	3.675	3.387	3.459	3.50
4.5	0.50	4.50	4.175	3.887	3.959	4.00
5	0.50	5.00	4.675	4.387	4.459	4.50
5.5	0.50	5.50	5.175	4.887	4.959	5.00
6	0.75	6.00	5.513	5.080	5.188	5.20
7	0.75	7.00	6.513	6.080	6.188	6.20
8	0.75	8.00	7.513	7.080	7.188	7.20
8	1.00	8.00	7.350	6.773	6.917	7.00
9	0.75	9.00	8.513	8.080	8.188	8.20
9	1.00	9.00	8.350	7.773	7.917	8.00
10	0.75	10.00	9.513	9.080	9.188	9.20
10	1.00	10.00	9.350	8.773	8.917	9.00
10	1.25	10.00	9.188	8.466	8.647	8.80
11	0.75	11.00	10.513	10.080	10.188	10.20
11	1.00	11.00	10.350	9.773	9.917	10.00
12	1.00	12.00	11.350	10.773	10.917	11.00
12	1.25	12.00	11.188	10.466	10.647	10.80
12	1.50	12.00	11.026	10.160	10.376	10.50
14	1.00	14.00	13.350	12.773	12.917	13.00
14	1.25	14.00	13.188	12.466	12.647	12.80
14	1.50	14.00	13.026	12.160	12.376	12.50
15	1.00	15.00	14.350	13.773	13.917	14.00
15	1.50	15.00	14.026	13.160	13.376	13.50
16	1.00	16.00	15.350	14.773	14.917	15.00
16	1.50	16.00	15.026	14.160	14.376	14.50
17	1.00	17.00	16.350	15.773	15.917	16.00
17	1.50	17.00	16.026	15.160	15.376	15.50
18	1.00	18.00	17.350	16.773	16.917	17.00
18	1.50	18.00	17.026	16.160	16.376	16.50
18	2.00	18.00	16.701	15.546	15.835	16.00
20	1.00	20.00	19.350	18.773	18.917	19.00
20	1.50	20.00	19.026	18.160	18.376	18.50
20	2.00	20.00	18.701	17.546	17.835	18.00

Washer Dimensions					
USS					
Size of Bolt (Inches)	ID (in.)	OD (in.)	Thickness (in.)	Approx. No. in 100 Lbs.	Approx. Wt. per M Pieces
3/16 (#10)	1/4	9/16	.036/.065	36200	3
1/4 (#14)	5/16	3/4	.051/.080	14900	7
5/16	3/8	7/8	.064/.104	9000	11
3/8	7/16	1	.064/.104	6700	15
7/16	1/2	1 1/4	.064/.104	4100	24
1/2	9/16	1 3/8	.086/.132	2600	38
9/16	5/8	1 1/2	.086/.132	2200	45
5/8	11/16	1 3/4	.108/.160	1300	77
3/4	13/16	2	.122/.177	910	110
7/8	15/16	2 1/4	.136/.192	650	154
1	1 1/16	2 1/2	.136/.192	530	189
1 1/8	1 1/4	2 3/4	.136/.192	450	222
1 1/4	1 3/8	3	.136/.192	380	263
1 3/8	1 1/2	3 1/4	.153/.213	300	333
1 1/2	1 5/8	3 1/2	.153/.213	260	385
1 5/8	1 3/4	3 3/4	.153/.213	230	435
1 3/4	1 7/8	4	.153/.213	200	500
1 7/8	2	4 1/4	.153/.213	176	568
2	2 1/8	4 1/2	.153/.213	159	629
2 1/4	2 3/8	4 3/4	.193/.248	121	826
2 1/2	2 5/8	5	.210/.280	104	962
3	3 1/8	5 1/2	.249/.327	77	1299
SAE					
Size of Bolt (Inches)	ID (in.)	OD (in.)	Thickness (in.)	Approx. No. in 100 Lbs.	Approx. Wt. per M Pieces
1/8 (#6)	5/32	3/8	.036/.065	79000	1
5/32 (#8)	3/16	7/16	.036/.065	58500	2
3/16 (#10)	7/32	1/2	.036/.065	43500	2
7/32 (#12)	1/4	9/16	.051/.080	27600	4
1/4 (#14)	9/32	5/8	.051/.080	22200	5
5/16	11/32	11/16	.051/.080	19200	5
3/8	13/32	13/16	.051/.080	14000	7
7/16	15/32	59/64	.051/.080	10500	10
1/2	17/32	1 1/16	.074/.121	5500	18
9/16	19/32	1 3/16	.074/.121	4300	23
5/8	21/32	1 5/16	.074/.121	3600	28
3/4	13/16	1 1/2	.108/.160	2100	48
7/8	15/16	1 3/4	.108/.160	1600	63
1	1 1/16	2	.108/.160	1200	83
1 1/8	1 1/4	2 1/4	.108/.160	920	109
1 1/4	1 3/8	2 1/2	.136/.192	630	159
1 1/2	1 5/8	3	.153/.213	430	233

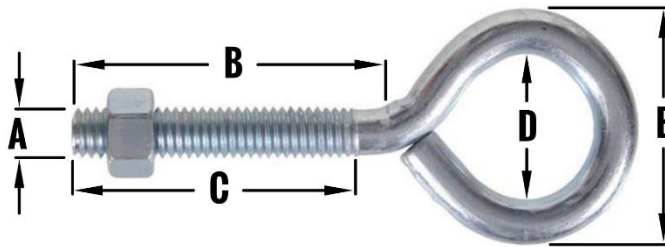

Eye Bolt, Zinc Plated

Product Code	Diameter / Thread (A)	Shank Length (B)	Thread Length (C)	Inner Diameter (D)	Outer Diameter (E)	Load Capacity (lbs)
EB08158	#8-32	1 1/8"	1"	1/4"	1/2"	40
EB03175	3/16"-24	1"	7/8"	3/8"	3/4"	30
EB03200		1 3/8"	1 5/16"	5/16"	5/8"	30
EB03250		1 3/4"	1 5/8"	3/8"	3/4"	30
EB03275		2"	1 7/8"	3/8"	3/4"	30
EB03300		2 1/4"	2 1/8"	3/8"	3/4"	30
EB04200		1/4"-20	1"	7/8"	9/16"	1"
EB04250	1 1/2"		1 3/8"	9/16"	1"	50
EB04300	2"		1 3/4"	9/16"	1"	50
EB04400	3"		2 3/4"	9/16"	1"	50
EB04500	4"		3"	9/16"	1"	50
EB04600	5"		3"	9/16"	1"	50
EB04800	7"		3"	9/16"	1"	50
EB05225	5/16"-18		3/4"	1/2"	3/4"	1 1/2"
EB05325		1 3/4"	1 1/2"	3/4"	1 1/2"	100
EB05400		2 5/8"	2 1/2"	3/4"	1 1/2"	100
EB05500		3 1/2"	3"	3/4"	1 1/2"	100
EB05600		4 1/2"	3"	3/4"	1 1/2"	100
EB05800		6 1/2"	3"	3/4"	1 1/2"	100
EB06250	3/8"-16	3/4"	1/2"	1"	1 3/4"	125
EB06350		2"	1 1/4"	3/4"	1 1/2"	125
EB06400		2 1/4"	2"	1"	1 3/4"	125
EB06475		2 1/2"	2 3/8"	5/8"	1 3/8"	125
EB06500		3 1/4"	3"	1"	1 3/4"	125
EB06600		4 1/4"	3"	1"	1 3/4"	125
EB06800		6 1/4"	3 7/8"	1"	1 3/4"	125
EB07600		7/16"-14	6"	3"	1 1/8"	2"
EB08325	1/2"-13	1"	1"	1 1/4"	2 1/4"	200
EB08400		1 3/4"	1 1/4"	1 1/4"	2 1/4"	200
EB08600		3 3/4"	3"	1 1/4"	2 1/4"	200
EB08800		5 3/4"	3 7/8"	1 1/4"	2 1/4"	200
EB08X00		7 3/4"	3 7/8"	1 1/4"	2 1/4"	200
EB08X20		9 3/4"	3 7/8"	1 1/4"	2 1/4"	200

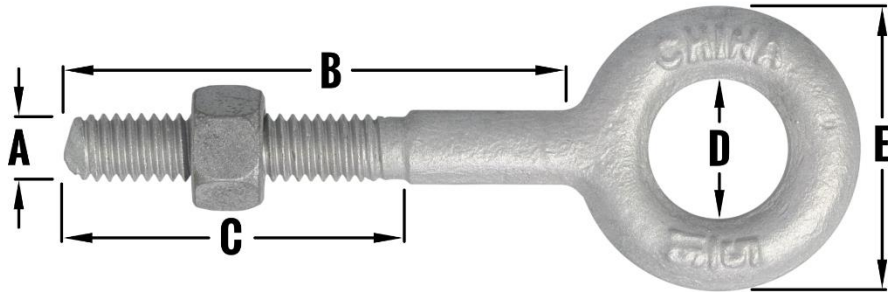

Eye Bolt, Hot Dip Galvanized

Product Code	Diameter / Thread (A)	Shank Length (B)	Thread Length (C)	Inner Diameter (D)	Outer Diameter (E)	Load Capacity (lbs)
EBG4200	1/4"-20	2"	1 1/2"	1/2"	1"	400
EBG4400	1/4"-20	4"	2 1/2"	1/2"	1"	400
EBG6250	3/8"-16	2 1/2"	1 1/2"	3/4"	1 1/2"	1200
EBG6425	3/8"-16	4 1/4"	2 1/2"	3/4"	1 1/2"	1200
EBG6600	3/8"-16	6"	2 1/2"	3/4"	1 1/2"	1200
EBG8325	1/2"-13	3 1/4"	1 1/2"	1	2"	2100
EBG8600	1/2"-13	6"	3"	1	2"	2100
EBG8800	1/2"-13	8"	3"	1	2"	2100
EBG8X00	1/2"-13	10"	3"	1	2"	2100
EBG8X20	1/2"-13	12"	3"	1	2"	2100
EBGA450	5/8"-11	4 1/2"	2"	1 1/4"	2 1/2"	3200
EBGA600	5/8"-11	6"	3"	1 1/4"	2 1/2"	3200
EBGA800	5/8"-11	8"	3"	1 1/4"	2 1/2"	3200
EBGAX00	5/8"-11	10"	3"	1 1/4"	2 1/2"	3200
EBGAX20	5/8"-11	12"	3"	1 1/4"	2 1/2"	3200
EBGAX50	5/8"-11	15"	4"	1 1/4"	2 1/2"	3200
EBGB450	3/4"-10	4 1/2"	2"	1 1/2"	3"	4500
EBGB600	3/4"-10	6"	3"	1 1/2"	3"	4500
EBGB800	3/4"-10	8"	3"	1 1/2"	3"	4500
EBGBX00	3/4"-10	10"	3"	1 1/2"	3"	4500
EBGBX20	3/4"-10	12"	4"	1 1/2"	3"	4500
EBGBX50	3/4"-10	15"	5"	1 1/2"	3"	4500

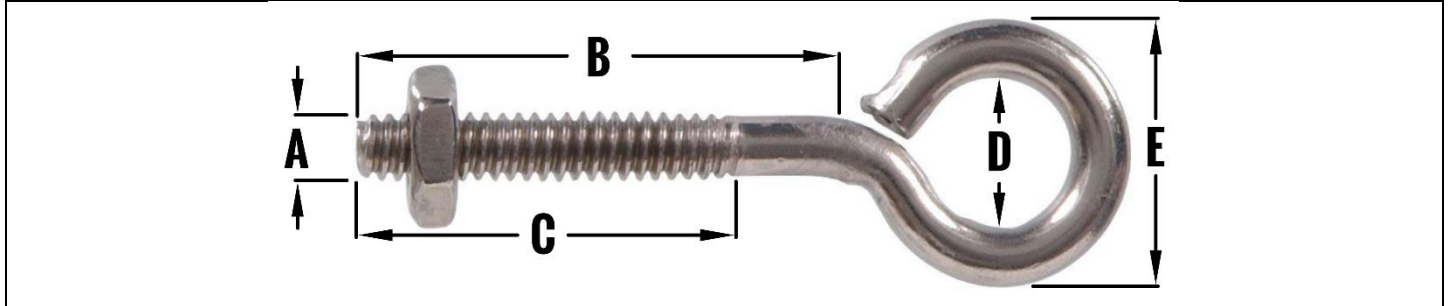

Eyebolt, Stainless Steel

Product Code	Diameter / Thread (A)	Shank Length (B)	Thread Length (C)	Inner Diameter (D)	Outer Diameter (E)	Load Capacity (lbs)
EBS10150	#10-24	3/4"	3/4"	3/8"	3/4"	30
EBS10200	#10-24	15/16"	15/16"	5/16"	11/16"	30
EBS4200	1/4"-20	1"	7/8"	9/16"	1"	50
EBS4600	1/4"-20	5"	3"	9/16"	1"	50
EBS6250	3/8"-16	1"	7/8"	3/4"	1 1/2"	125
EBS8400	1/2"-13	1 3/4"	1 1/4"	1 1/4"	2 1/4"	200
EBS8600	1/2"-13	3 3/4"	3"	1 1/4"	2 1/4"	200
EBS8800	1/2"-13	5 3/4"	3 7/8"	1 1/4"	2 1/4"	200

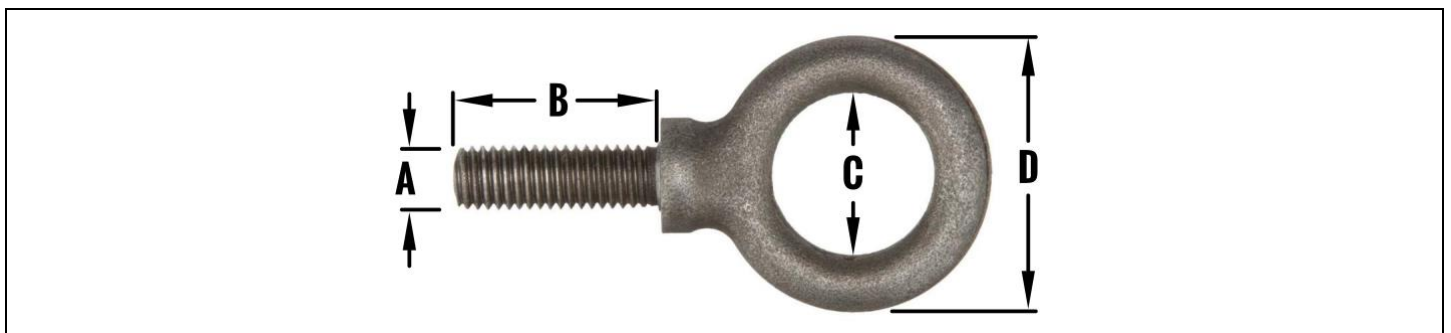

Machinery Eyebolt, Plain

Product Code	Thread Size (A)	Thread Length (B)	Inner Diameter (C)	Outer Diameter (D)	Load Capacity (lbs)
EBMS8150	1/2"-13	1 1/2"	13/16"	1 15/16"	2500
EBMSA175	5/8"-11	1 3/4"	13/8"	2 3/8"	4000
EBMSB200	3/4"-10	2"	1 1/2"	2 3/4"	5000

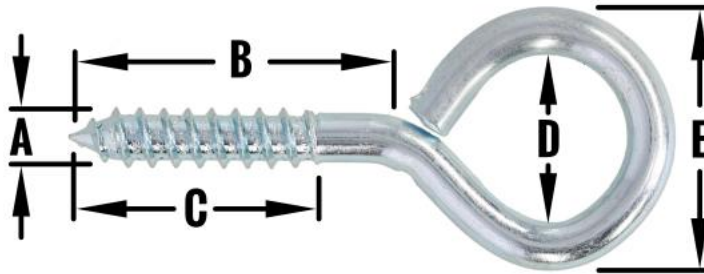

Eye Lag, Zinc Plated

Product Code	Diameter (A)	Shank Length (B)	Thread Length (C)	Inner Diameter (D)	Outer Diameter (E)
ELZ4375	1/4"	3"	2 3/4"	1/2"	1"
ELZ4500	1/4"	4"	3 1/4"	1/2"	1"
ELZ4600	1/4"	5"	3 1/4"	9/16"	1"
ELZ5400	5/16"	2 3/4"	2 1/4"	5/8"	1 1/4"
ELZ6450	3/8"	3 1/16"	2"	3/4"	1 7/16"
ELZ6600	3/8"	4 3/8"	3 1/4"	1"	1 5/8"
ELZ7525	7/16"	3 3/8"	2 1/4"	1"	1 7/8"

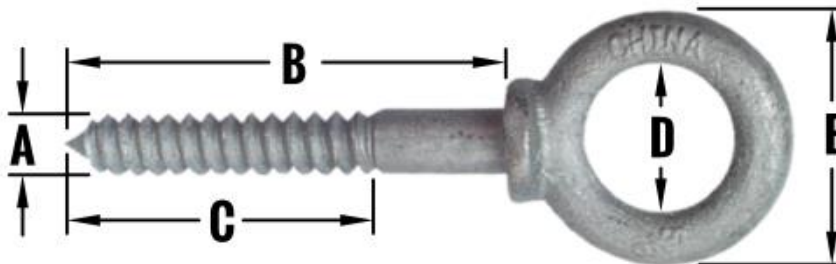

Eye Lag, Hot Dip Galvanized

Product Code	Diameter (A)	Shank Length (B)	Thread Length (C)	Inner Diameter (D)	Outer Diameter (E)
ELG4200	1/4"	2"	1 1/2"	1/2"	7/8"
ELG5225	5/16"	2 1/4"	1 5/8"	5/8"	1 1/8"
ELG6250	3/8"	2 1/2"	1 7/8"	3/4"	1 9/16"
ELG6400	3/8"	4"	3 1/8"	3/4"	1 9/16"
ELG8325	1/2"	3 1/4"	2 7/16"	1"	1 3/4"
ELGA400	5/8"	4"	3"	1 1/4"	2 1/4"
ELGA450	5/8"	4 1/2"	3"	1 3/16"	2 3/8"

Appendix Q

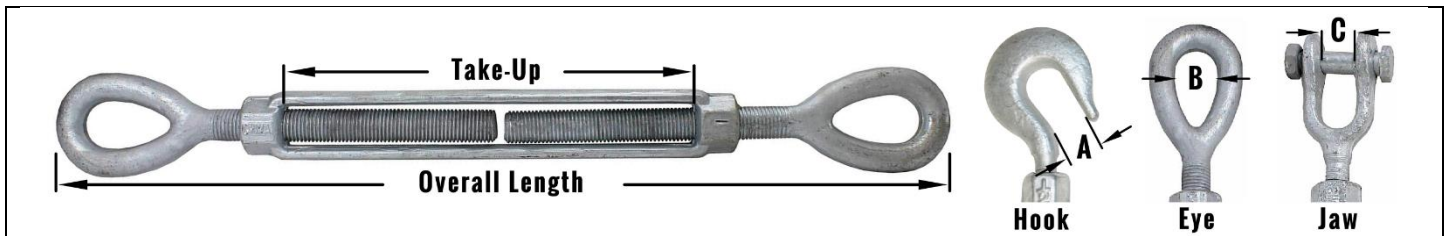

Turnbuckles									
Thread Diameter	Take-Up	Overall Length		Dimensions			Rated Capacity (lbs)		Lippincott Part No.
		Open	Closed	A	B	C	Hook	Eye / Jaw	
1/4"	4"	12 1/4"	8 1/4"	7/16"	5/16"	7/16"	400	500	
5/16"	4 1/2"	14 1/8"	9 5/8"	1/2"	7/16"	1/2"	700	800	
3/8"	6"	18 3/16"	12 3/16"	9/16"	1/2"	9/16"	1000	1,200	
1/2"	6"	19 15/16"	13 15/16"	11/16"	3/4"	9/16"	1500	2,200	TB08900 (PLN) TBG8900 (HDG)
1/2"	9"	25 15/16"	16 15/16"	11/16"	3/4"	9/16"	1500	2,200	
1/2"	12"	31 15/16"	19 15/16"	11/16"	3/4"	9/16"	1500	2,200	
5/8"	6"	21 11/16"	15 11/16"	11/4"	11/4"	13/16"	2250	3,500	TB0A900 (PLN)
5/8"	9"	27 11/16"	18 11/16"	11/4"	11/4"	13/16"	2250	3,500	TBGA900 (HDG)
5/8"	12"	33 11/16"	21 11/16"	11/4"	11/4"	13/16"	2250	3,500	
3/4"	6"	23 5/8"	17 5/8"	1"	1"	1"	3000	5,200	TB0B900 (PLN)
3/4"	9"	29 5/8"	20 5/8"	1"	1"	1"	3000	5,200	TBGB900 (HDG)
3/4"	12"	35 5/8"	23 5/8"	1"	1"	1"	3000	5,200	
3/4"	18"	47 5/8"	29 5/8"	1"	1"	1"	3000	5,200	
7/8"	12"	36 13/16"	24 13/16"	1 1/8"	1 1/4"	1 1/4"	4000	7,200	
7/8"	18"	48 13/16"	30 13/16"	1 1/8"	1 1/4"	1 1/4"	4000	7,200	
1"	6"	27 3/4"	21 3/4"	1 1/4"	1 7/16"	1 5/16"	5000	10,000	TB0D900 (PLN) TBGD900 (HDG)
1"	12"	40"	27 3/4"	1 1/4"	1 7/16"	1 5/16"	5000	10,000	
1"	18"	51 3/4"	33 3/4"	1 1/4"	1 7/16"	1 5/16"	5000	10,000	
1"	24"	63 3/4"	39 3/4"	1 1/4"	1 7/16"	1 5/16"	5000	10,000	
1-1/4"	6"	30 9/16"	24 9/16"	1 1/2"	1 13/16"	1 11/4"	6500	15,200	
1-1/4"	12"	42 9/16"	30 9/16"	1 1/2"	1 13/16"	1 11/4"	6500	15,200	
1-1/4"	18"	54 9/16"	36 9/16"	1 1/2"	1 13/16"	1 11/4"	6500	15,200	
1-1/4"	24"	66 9/16"	42 9/16"	1 1/2"	1 13/16"	2 1/4"	6500	15,200	
1-1/2"	12"	45"	33"	1 1/4"	2 1/8"	2 1/4"	7500	21,400	
1-1/2"	18"	57"	39"	1 1/4"	2 1/8"	2 1/4"	7500	21,400	
1-1/2"	24"	69"	45 5/16"	1 1/4"	2 1/8"	2 1/4"	7500	21,400	
1-3/4"	18"	60 3/8"	42 3/8"	-	2 3/8"	2 5/8"	-	28,000	
1-3/4"	24"	72 3/8"	48 3/8"	-	2 3/8"	2 5/8"	-	28,000	
2"	24"	79 3/16"	55 3/16"	-	2 11/16"	2 5/8"	-	37,000	
2-1/2"	24"	82 5/8"	58 5/8"	-	3 1/8"	3 1/16"	-	60,000	
2-3/4"	24"	85 1/2"	61 1/2"	-	3 1/4"	3 11/16"	-	75,000	

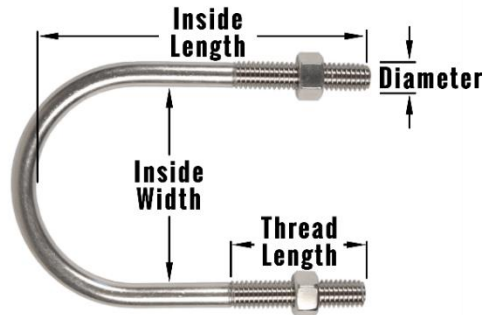

U-Bolts

Product Code	Diameter / Thread	Inside Width	Inside Length	Thread Length
UB49138B	1/4"-20	9/16"	13/8"	3/4"
UB4B125B		3/4"	11/4"	3/4"
UB4D175D		1"	13/4"	1"
UB4E2F		11/8"	2"	11/4"
UB407125		11/8"	2 1/4"	11/2"
UB408250-3/4		11/4"	2 1/4"	11/4"
UB410175		13/8"	2 3/4"	13/4"
UB414225		13/4"	2 3/4"	11/4"
UBS4150		2"	3 1/4"	11/2"
UB440138		2"	3 1/2"	13/4"
UB513236		5/16"-18	13/8"	2 1/2"
UB51125	11/2"		2 3/4"	11/8"
UB517216	13/4"		2 3/4"	11/4"
UB530316	13/4"		3"	11/2"
UB545175	13/4"		3 1/2"	2 1/2"
UB520216	2"		3 1/2"	13/4"
UB535250	2 1/2"		3"	11/2"
UB525336	2 1/2"		3 1/2"	11/2"
UB632175	3/8"-16	2"	3 1/8"	11/2"
UB62040		2"	4"	11/2"
UB634175		2 1/2"	3 5/8"	13/4"
UBS6450		2 1/2"	3 5/8"	2"
UB6L255		2 1/2"	5 3/16"	3"
UB6M418I		3"	4 1/8"	13/4"
UB635458		3 1/2"	4 5/8"	2"
UB6458K		3 1/2"	6 1/2"	3"
UBS8500	1/2"-13	3 9/16"	5 13/16"	3"
UB84457		4 9/16"	6 13/16"	3"
UB86075		6"	8 3/4"	3/4"



Wholesale

Place items on will call to be picked up at our Bay Area warehouse.
Resale license required for California customers.



Truck Delivery

Schedule a free delivery (\$450 order minimum) to any store location within 100 miles of our Vallejo warehouse.

Lippincott Supply is a family-owned company that has been providing customers with threaded fasteners since 1948. With an extensive inventory of over 29,000 products, we promise fast turnaround times and easy access to special orders. It is our mission to provide customers with the best product, experience and pricing.

www.LippincottSupply.com