



SoftPro Select 4.2.3.6

Release Notes | June 30, 2017

4800 Falls of Neuse Road, Suite 400 | Raleigh, NC 27609
p (800) 848-0143 | f (919) 755-8350 | www.softprocorp.com

Copyright and Licensing Information

Copyright © 1987–2017 by SoftPro, Raleigh, North Carolina.

SoftPro Select v4.2.3.6 (4.2.41213.27)

No part of this publication may be reproduced in any form without prior written permission of SoftPro. For additional information, contact SoftPro, 4800 Falls of Neuse Road, Raleigh, NC 27609, or contact your authorized dealer.

Microsoft, Windows, and MS–DOS are registered trademarks of Microsoft Corporation in the United States and/or other countries. WordPerfect is a registered trademark of Corel Corporation. Crystal Reports is a registered trademark of SAP AG. HP LaserJet is a registered trademark of Hewlett Packard Development Company, L.P. GreatDocs is a registered trademark of Harland Financial Solutions Incorporated. RealEC Technologies, Inc. is majority owned by Lender Processing Services. All other brand and product names are trademarks or registered trademarks of their respective companies.

IMPORTANT NOTICE – READ CAREFULLY

Use of this software and related materials is provided under the terms of the SoftPro Software License Agreement. By accepting the License, you acknowledge that the materials and programs furnished are the exclusive property of SoftPro. You do not become the owner of the program, but have the right to use it only as outlined in the SoftPro Software License Agreement.

All SoftPro software products are designed to ASSIST in maintaining data and/or producing documents and reports based upon information provided by the user and logic, rules, and principles that are incorporated within the program(s). Accordingly, the documents and/or reports produced may or may not be valid, adequate, or sufficient under various circumstances at the time of production. UNDER NO CIRCUMSTANCES SHOULD ANY DOCUMENTS AND/OR REPORTS PRODUCED BE USED FOR ANY PURPOSE UNTIL THEY HAVE BEEN REVIEWED FOR VALIDITY, ADEQUACY AND SUFFICIENCY, AND REVISED WHERE APPROPRIATE, BY A COMPETENT PROFESSIONAL.

Table of Contents

Summary	7
Select Automation	8
Application Insights	9
About.....	9
Installation.....	9
My Work Items	13
Access	13
Layout Changes	13
Workflow Order Manager	13
Work Lists	14
Filter.....	14
Accessing	14
Toolbar.....	15
My Orders.....	16
My Tasks.....	16
Toolbar.....	16
Role.....	17
Toolbar.....	17
Miscellaneous	17
4.2.1 (12/16/2016)	18
ProForm.....	18
Title.....	18
Title Insurance Premiums	18
Options	21
Disclosures.....	24
Escrow	24
Recording Fees	24
Cash to Close	24
Documents	25
Attachments	25
Rendering	25
Settlement Statements.....	25
Register.....	25

ProTrust.....	25
Reports	25
Statement Proofing Register --- Recon ---	25
Fee/Revenue Ledger.....	25
SPAdmin	25
Managers.....	25
Fee Schedules	25
Custom Fields	26
Rate Tables	26
Document & Report Trees.....	26
Check Printing.....	26
Policy	26
Profiles.....	26
Technical	28
Server	28
4.2.2 (1/27/2017)	29
ProForm.....	29
Escrow/Closing	29
Actual Charges Dialog.....	29
Order	35
Documents	35
API	35
SPAdmin	35
Document & Report Tree Managers	35
4.2.3 (3/17/2017)	36
ProForm.....	36
General	36
Order Numbering	36
Search	36
Title.....	37
Premium Calculation Methods.....	37
Discount Rate Minimum Premium	38
Templates and Overlay.....	38
Overlay.....	38
Order	38

Endorsements.....	38
Additional Title Charges	38
Loan	39
Documents	39
Attachments	39
ProTrust.....	39
Reports	39
Daily / Transaction Activity.....	39
Reconciliation	39
Pro1099.....	40
Record	40
Seller Proceeds (1099-S).....	40
Documents & Reports	40
SPAdmin	41
Tools	41
Export/Import.....	41
Permissions	42
Check Printing.....	42
Automation	42
Field Codes	43
Tasks	44
Managers.....	44
Fee Schedule.....	44
4.2.3.1 (3/23/2017)	45
SoftPro 360.....	45
4.2.3.2 (4/5/2017)	46
ProForm.....	46
API	46
4.2.3.3 (5/8/2017)	47
ProForm.....	47
Title.....	47
Additional Title Charges	47
Order	47
Order History	47
4.2.3.4 (5/15/2017)	48

SPAdmin	48
Lookup Tables.....	48
Layout	48
ProForm.....	48
Documents	48
My Favorites	48
4.2.3.5 (5/19/2017)	49
General.....	49
4.2.3.6 (6/30/2017)	50
ProForm.....	50
My Work Items.....	50
Work Lists	50
Technical	50

Summary

This release includes three major changes:

- **Select Automation:** Functionality has been added which provides organizations with the tools to execute certain processes with no action required from the end user. Administrative users will have the ability to create automated actions for their processes to help improve quality, consistency, and productivity, while reducing risks
- **My Work Items:** The My Orders panel has been renamed to My Work Items and now gives a view into Work Lists.
- **Microsoft Application Insights:** SoftPro will now be using Microsoft's Application Insights to help monitor application performance, assist in diagnostic processes, & improve the application.

Select Automation

Automation provides organizations with the tools to execute certain processes, with no action required from the end user. Administrative users will have the ability to create automated actions for their processes to help improve quality, consistency, and productivity, while reducing risks. Automation processes use predetermined [triggers](#) and [conditions](#) to automate [actions](#) and will occur without any intervention by the user. Processes can be configured to handle a multitude of different activities, but **two common scenarios** would include:

- Apply templates automatically.
- Update or add tasks automatically.

The key areas of the application that are changing with this new functionality are in SPAdmin:

- An Automation folder has been added. It contains:
 - A new process manager.
 - A new monitoring manager.
- Several new permissions have been added.

Please refer to the **Select Automation User Guide** for detailed discussion and examples.

Application Insights

SoftPro will now be using Microsoft's Application Insights, a best-in-class software metrics service. Application Insights will be activated by default and will allow SoftPro to monitor & improve application performance, assist in diagnostic processes, develop updates, & create new support resources for users.

As part of its normal function, SoftPro Select will now periodically transmit diagnostic and technical information to SoftPro pertaining to your computer system, incidents, and usage of the application.

- The data will not include any non-public personal information.
- The data will not personally identify you or your customers.
- Transmission of your information to SoftPro is voluntary; if you wish to opt out of this function at any time, please contact support@softprocorp.com.

About

All data sent to SoftPro is **anonymous**; it is relayed to SoftPro with respect to a customer license number. The following data may be sent to SoftPro:

- Select version number.
- Event performance: order save time, ledger save time, etc.
- Error details.
- Usage metrics: number of order saves, searches, etc.
- Work queue length: report queue, notification queue, etc.

Installation

New 4.2 installations or server upgrades (middle-tier server pool or standalone server) will include Application Insights. Note that for these changes to take effect, you must restart your middle-tier(s).

The following screen allows you to specify your settings. Click **Next** when you are ready.

1. The first screen defaults as follows; data will be sent to SoftPro:

SoftPro Select Server Creation Wizard

Application Insights

When enabled, this will transmit diagnostic and performance information to SoftPro to facilitate the support and enhancement of the application. Should you wish to prevent the transmission of this non-personal data, please select 'Disable Application Insights.'

Disable Application Insights

Enable Application Insights

Custom Instrumentation Key:
4bed6907-345f-475d-9394-982af2e01739

Send to SoftPro

[More information](#)

Next > Cancel

- **Enable Application Insights** is enabled.
- **SoftPro's Application Insights key** is input here.

2. You may **Disable Application Insights** if you wish; you may turn it on or make changes later:

SoftPro Select Server Creation Wizard

Application Insights

When enabled, this will transmit diagnostic and performance information to SoftPro to facilitate the support and enhancement of the application. Should you wish to prevent the transmission of this non-personal data, please select 'Disable Application Insights.'

Disable Application Insights

Enable Application Insights

Custom Instrumentation Key:
4bed6907-345f-475d-9394-982af2e01739

Send to SoftPro

[More information](#)

Next > Cancel

- You may opt to use your own Application Insights account and send data to yourself. No data will be sent to Softpro. **Uncheck Send to SoftPro** and input your own **Instrumentation Key**:

The screenshot shows the 'Application Insights' configuration window in the 'SoftPro Select Server Creation Wizard'. The window title is 'SoftPro Select Server Creation Wizard' and it has a back arrow icon in the top left. The main heading is 'Application Insights'. Below the heading is a paragraph: 'When enabled, this will transmit diagnostic and performance information to SoftPro to facilitate the support and enhancement of the application. Should you wish to prevent the transmission of this non-personal data, please select 'Disable Application Insights.''. There are two radio buttons: 'Disable Application Insights' (unselected) and 'Enable Application Insights' (selected). Below the radio buttons is a text box labeled 'Custom Instrumentation Key:' with a red border and a red arrow pointing to it. Below the text box is a checkbox labeled 'Send to SoftPro' which is unchecked, with a red arrow pointing to it. At the bottom right, there is a blue link 'More information'. At the bottom of the window are two buttons: 'Next >' and 'Cancel'.

- If you wish to make changes to your Application Insights configuration, you may access via **SoftPro Select Services**:

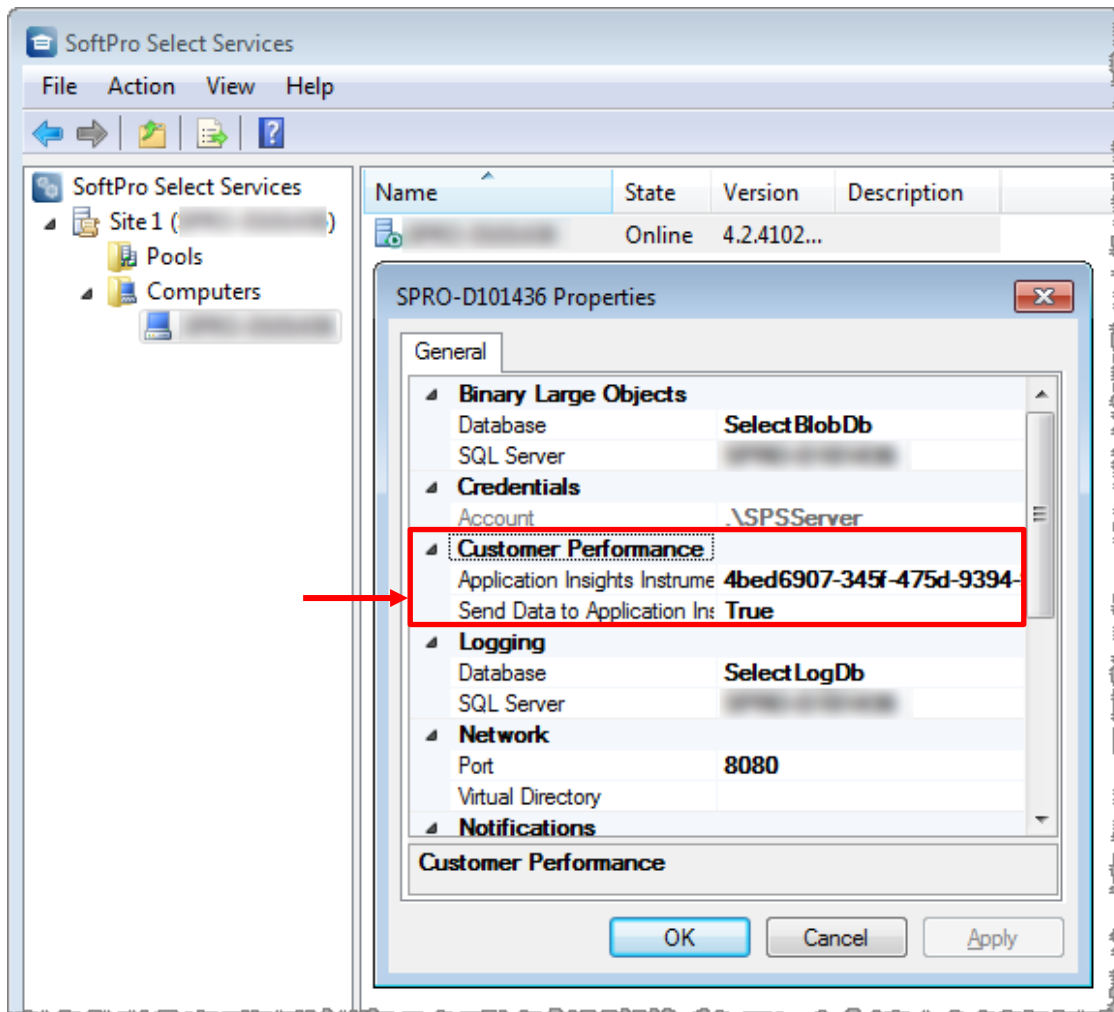

- If you do not see your machine under the **SoftPro Select Services** item in the pane at left, you may need to right click and select a computer to manage.
- After drilling down and selecting a computer in the pane at left, double click the server in the pane at right to view the configuration options.

My Work Items

The **My Orders** panel at the bottom of the screen has been renamed to **My Work Items**. This panel now gives a view into [Work Lists](#).

Access

Access **My Work Items** in the panel at the bottom of the screen. You can reopen it through the main menu:

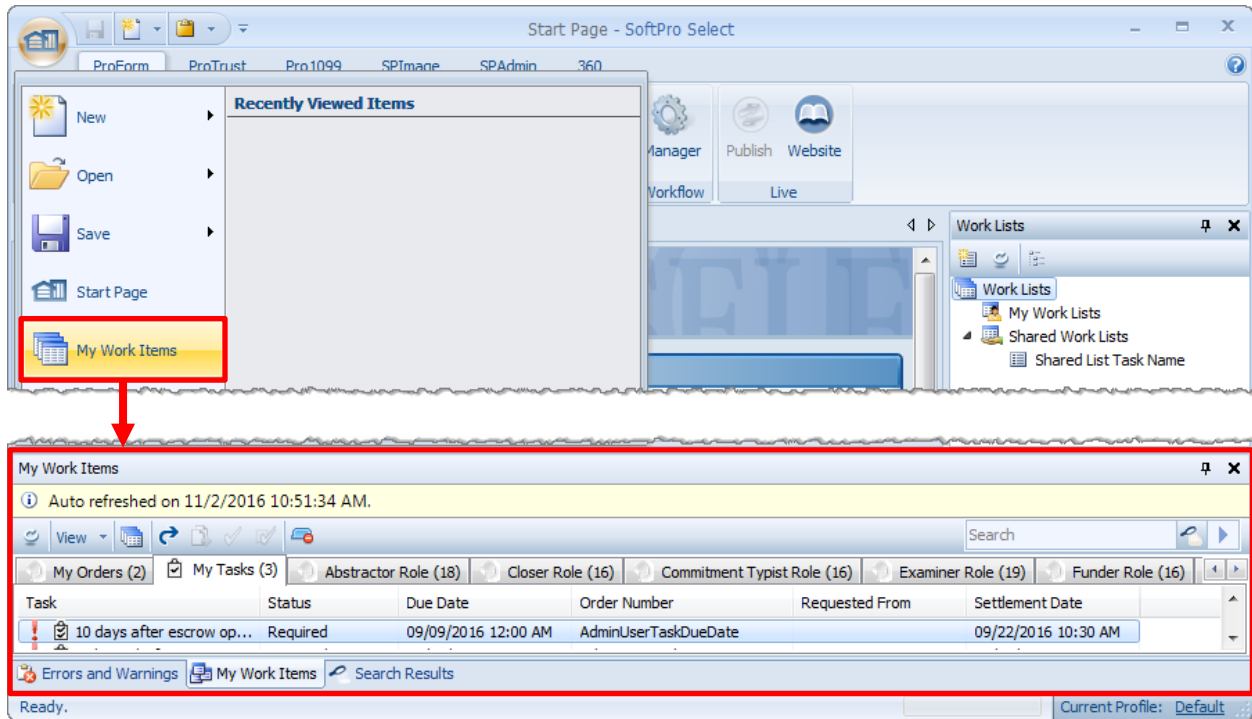

Layout Changes

Workflow Order Manager

This is now only accessible from the ribbon at the top of the screen under the **ProForm** tab:

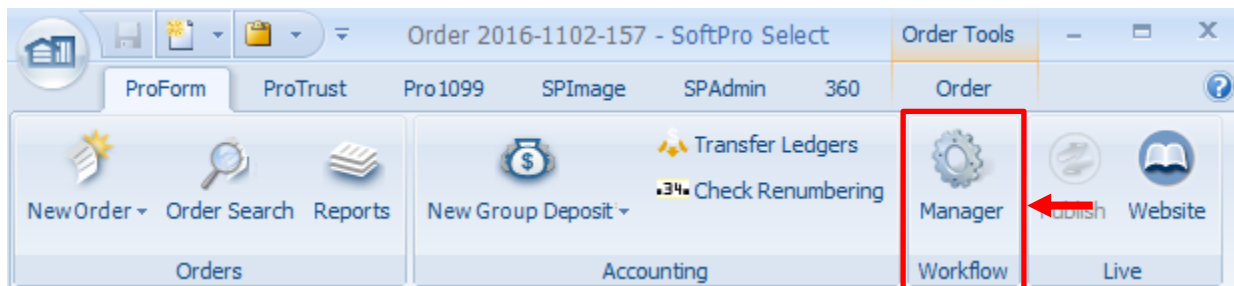

Work Lists

Work Lists results are now available in the same panel with **My Orders** and **My Tasks**.

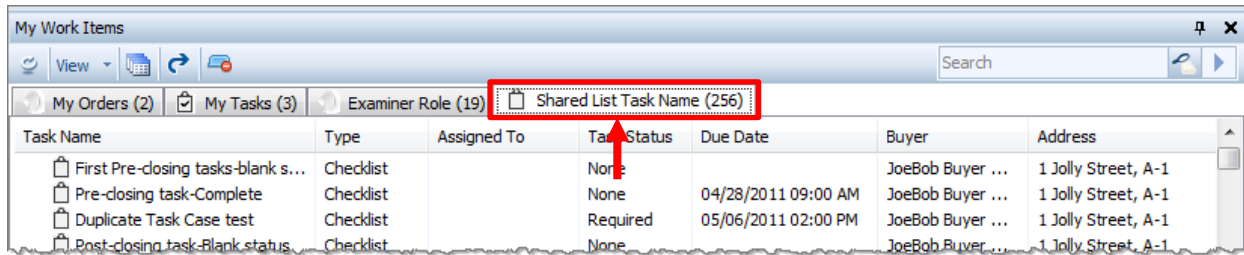

Filter

The **Filter** was removed from my work items; the Filter Queue permission was also removed from SPAdmin:

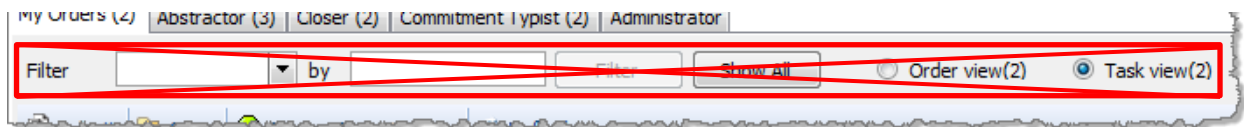

Accessing



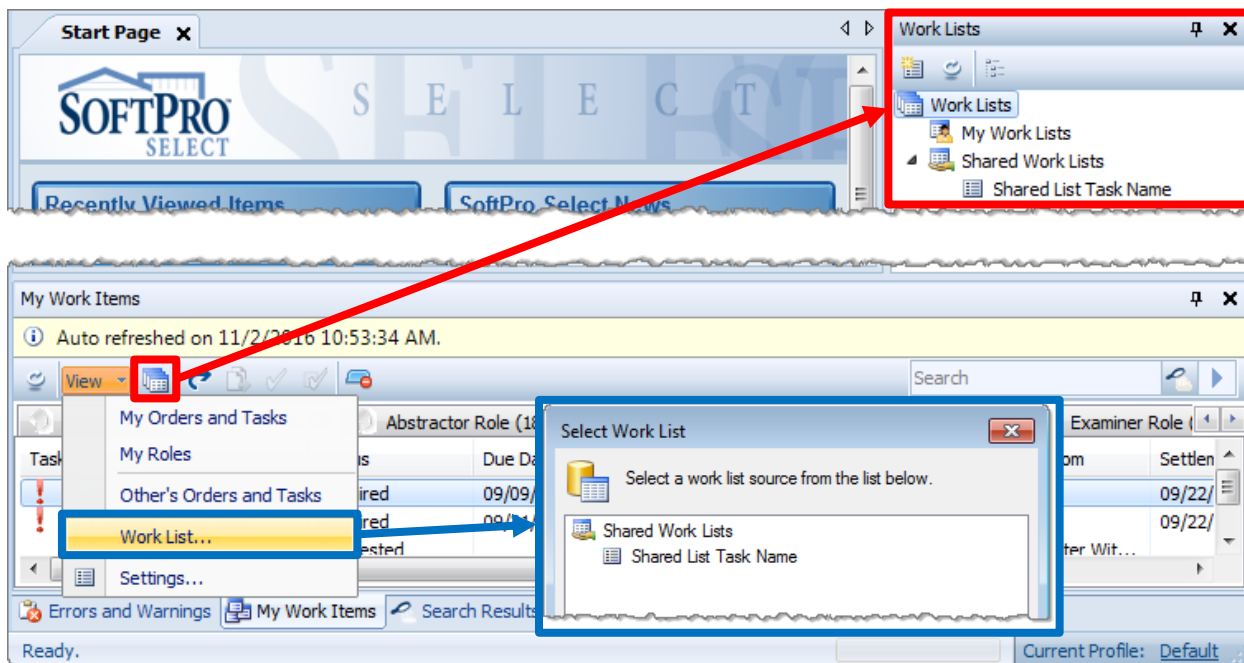

You have two ways to access **Work Lists**:

1. You will still **create** Work Lists in the **original location**.
2. You can **view** Work Lists results in this **new panel** OR the **original location**.



Toolbar

Use the buttons at the top of the panel to change what you see and complete various actions. You may also right click on an item to access most of these options:

- **Close:**  This button will close the tab you are currently viewing.
- **Open/Submit:**  Open or submit the item currently selected in the list.
- **Work Lists:**  Open the **Work Lists panel** where you may create/view/manage your work lists. This does NOT open the Work Lists tab.
- **View:**  This allows access to a menu containing several options:
 - **My Orders and Tasks:** Opens **two separate tabs** for orders and tasks.
 - **My Roles:** Opens a **separate tab for EVERY role** that you are assigned.
 - **Other's Orders and Tasks:** Opens a dialog, that allows you to select other users and then open and view their orders and tasks in separate tabs.
 - **Work List:** Opens the new Work Lists tab.
 - **Settings:**
 - **General Tab:** By default, Work Items will refresh every 2 minutes. You may turn this off with the checkbox here and use the [refresh button](#) instead:

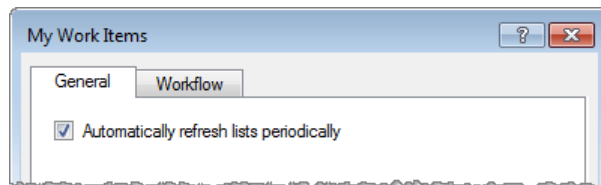

- **Workflow Tab:** Use this tab to set your Workflow defaults. You can specify whether or not My Orders, Tasks, or Roles are displayed when the application launches.

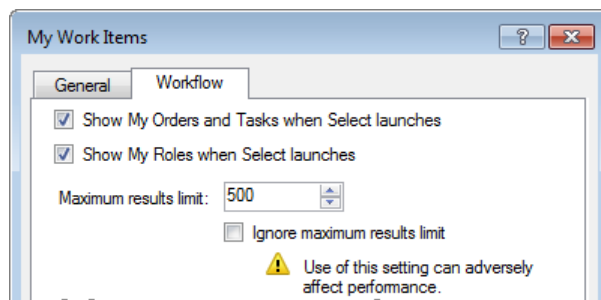

- You may specify the number of results you receive, or use the checkbox to return all results.
- **Remember:** Work List settings are located under the **Options** when creating Work Lists:

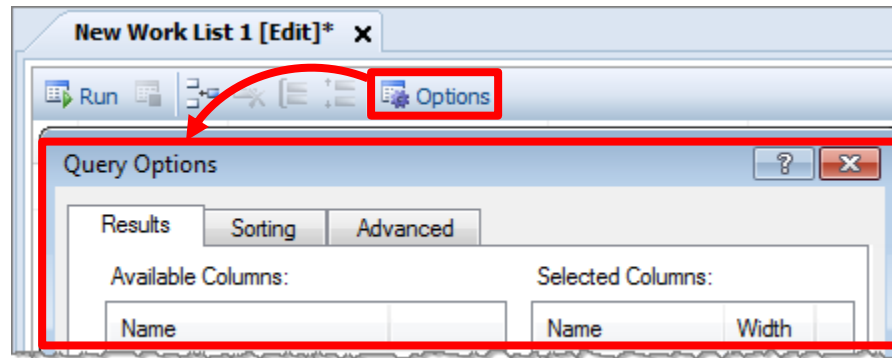

- **Refresh:**  Refreshes the list of items.

My Orders

Any orders assigned to you are shown in this tab; they are now separated from your tasks and are visible by default. The toolbar buttons are [explained above](#). My Orders are visible by default.

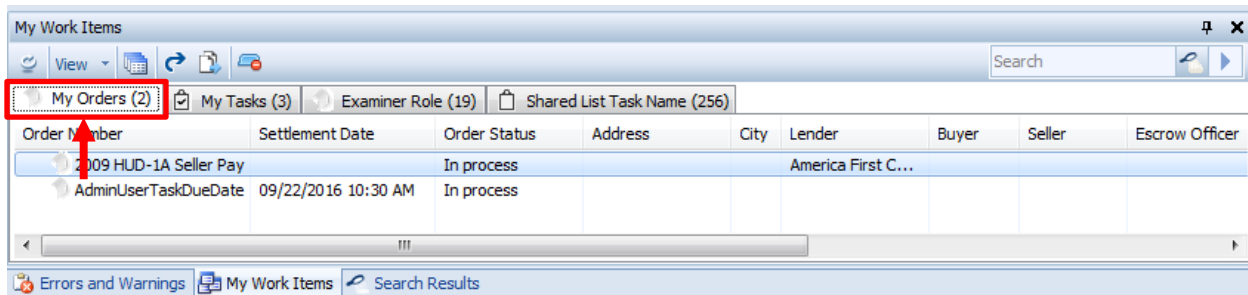

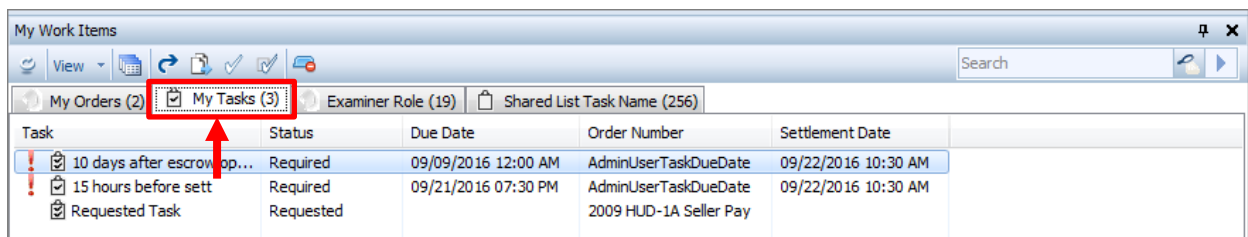

My Tasks

Any tasks assigned to you are shown in this tab; My Tasks are visible by default:



Toolbar

There are two buttons that are unique to this panel. These used to be **Change Task Status**:

- **Mark Completed/Received:**  Use this to mark a selected task as completed/received.
- **Mark Requested:**  Use this to mark a selected task as requested.
- The rest of the buttons visible here are [explained above](#).

Role

User **Roles & Other's Orders and Tasks** need to be selected from the [view menu](#) in order to see them:

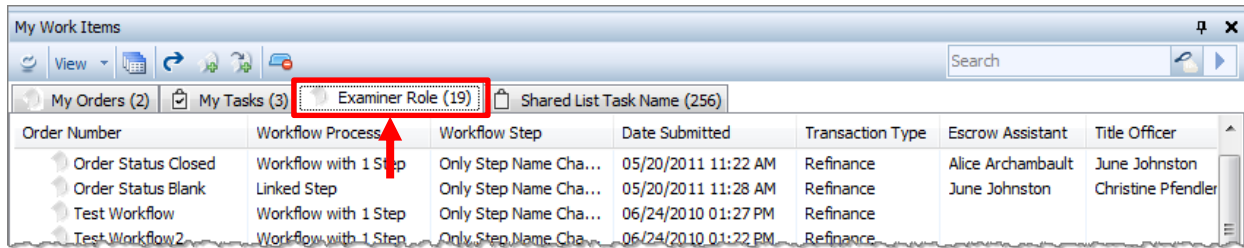

Toolbar

There are two buttons that are unique to this panel:

- **Add** : Open or submit the item currently selected in the list.
- **Submit**: Open or submit the item currently selected in the list.
- The rest of the buttons visible here are [explained above](#).

Miscellaneous

The **Order Created & Task Created** parameters are now visible on the **TaskDueDate** formula in the formula editor **if** the user is on a checklist or requested task. **Note**: The editor is accessible via F8.

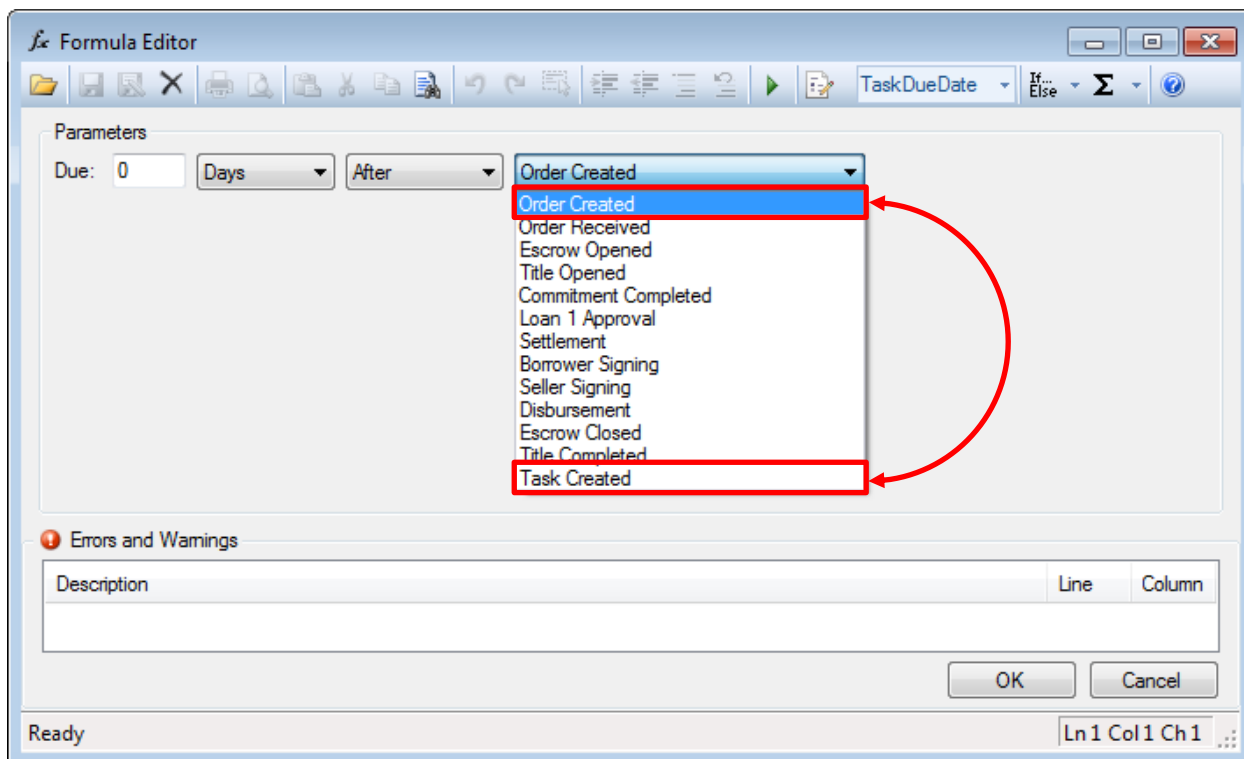

4.2.1 (12/16/2016)

ProForm

Title

Several changes have been made to title premiums, with a focus on how seller pay amounts are handled on CDF orders. 293534

Title Insurance Premiums

- The **Disclosures dialog** will now auto-calculate and balance the other amount columns when a **Final Premium** amount on the **Paid at Closing** tab is edited.
 - These calculations will not impact amounts on the Paid Before Closing (POC) tab.
- **Example 1:** Money is moved in the full premium section to account for a paid by other amount.
 - This particular order is balanced:

The screenshot shows the 'Disclosures' dialog box with two tabs: 'Paid At Closing' and 'Paid Before Closing (POC)'. The 'Paid At Closing' tab is active. It contains two sections: 'Final Premiums/Settlement Statements/Register' and 'Full Premiums/CDF'. Each section has a table with columns for Buyer, Seller, Other, and Total. The Buyer column contains values for Loan policy (\$266.00), Owner's policy (\$286.00), and Total (\$552.00). The Seller and Other columns are empty. The Total column contains \$552.00 for both sections. A 'Close' button is at the bottom right.

	Buyer		Seller		Other		Total
Final Premiums/Settlement Statements/Register							
Loan policy:	\$266.00	+		+		=	\$266.00
Owner's policy:	\$286.00	+		+		=	\$286.00
Owner's seller pay %:				%			
Total:	\$552.00						\$552.00
Full Premiums/CDF							
Loan policy (C.02):	\$231.00	+		+		=	\$231.00
Owner's policy (H.02):	\$321.00	+		+		=	\$321.00
Seller credit:							
Total:	\$552.00						\$552.00

- \$50 of the Loan Policy will be paid by others on the CDF, so the user moves \$50 to account for this. Disclosure dialog is now out of balance:

Disclosures

! Paid At Closing Paid Before Closing (POC)

Final Premiums/Settlement Statements/Register

	Buyer		Seller		Other		Total
Loan policy:	\$266.00	+		+		=	\$266.00
Owner's policy:	\$286.00	+		+		=	\$286.00
Owner's seller pay %:					%		
Total:	\$552.00						\$552.00 !

Full Premiums/CDF

	Buyer		Seller		Other		Total
Loan policy (C.02):	\$231.00	+		+	\$50.00	=	\$281.00
Owner's policy (H.02):	\$321.00	+		+		=	\$321.00
Seller credit:							
Total:	\$552.00				\$50.00 !		\$602.00 !

Close

- To correct this, \$50 is manually subtracted from the Buyer Full Premium Loan Policy amount. This brings the Full Premium area into balance:

Disclosures

! Paid At Closing Paid Before Closing (POC)

Final Premiums/Settlement Statements/Register

	Buyer		Seller		Other		Total
Loan policy:	\$266.00	+		+		=	\$266.00
Owner's policy:	\$286.00	+		+		=	\$286.00
Owner's seller pay %:					%		
Total:	\$552.00 !						\$552.00

Full Premiums/CDF

	Buyer		Seller		Other		Total
Loan policy (C.02):	\$181.00	+		+	\$50.00	=	\$231.00
Owner's policy (H.02):	\$321.00	+		+		=	\$321.00
Seller credit:							
Total:	\$502.00 !				\$50.00 !		\$552.00

Close

- To balance the Final Premiums, the users only has to input \$50 in the Final Premium Loan Policy Other field; the application automatically balances the amount in the Final Premium Loan Policy Buyer field:

	Buyer	Seller	Other	Total
Loan policy:	\$216.00		\$50.00	\$266.00
Owner's policy:	\$286.00			\$286.00
Owner's seller pay %:			%	
Total:	\$502.00		\$50.00	\$552.00

	Buyer	Seller	Other	Total
Loan policy (C.02):	\$181.00		\$50.00	\$231.00
Owner's policy (H.02):	\$321.00			\$321.00
Seller credit:				
Total:	\$502.00		\$50.00	\$552.00

- **Example 2:** A POC Amount is included.
 - A POC amount of \$100 is added:

	Buyer POC	Seller POC
Loan policy:	\$100.00	
Owner's policy:		
Total:	\$100.00	

	Buyer POC	Seller POC
Loan policy (C.01):	\$100.00	
Owner's policy (H.01):		
Total:	\$100.00	

- You must enter the non-POC amounts on **all 3 amount Paid at Closing amount columns:**

Disclosures

Paid At Closing | Paid Before Closing (PDC)

Final Premiums/Settlement Statements/Register

	Buyer	Seller	Other	Total
Loan policy:	\$150.00	\$0.00	\$0.00	\$250.00
Owner's policy:	\$2,187.50			\$2,187.50
Owner's seller pay %:		%		
Total:	\$2,337.50			\$2,437.50

Full Premiums/CDF

	Buyer	Seller	Other	Total
Loan policy (C.01):	\$950.00			\$1,050.00
Owner's policy (H.01):	\$1,387.50			\$1,387.50
Seller credit:				
Total:	\$2,337.50			\$2,437.50

Close

Options

- Three **Credit for seller paid premium(s)** options have been added to the CDF Options screen in the **Title – CDF section defaults** section:

Title - CDF section defaults

Owner's policies: Other Charges

All other title fees: Services Borrower Did Shop For

Group endorsements: None

Credit for seller paid premium(s):

- Apply seller credit to borrower paid loan policy on CDF Page 2
- Apply general seller credit on CDF Page 3
- Charge borrower full premiums on CDF Page 2 and apply seller credit on CDF Page 3

- These are only available with CDF orders, and apply when the **Show Full Premium on CDF/HUD-1 option** is selected on a Simultaneous issue policy.
 - **Apply seller credit to borrower paid loan policy on CDF Page 2:**
 - If your lender requires the seller credit for the Owner Policy premium to be applied to the loan policy, select this option.

- The credit amount will be subtracted from the borrower-paid loan policy and then added to the seller column on the loan policy premium CDF line.
 - **Apply general seller credit on CDF Page 3:**
 - This is the default. The existing **Seller credit to borrower** amount will be sent to the selected line and also be reflected on the Disclosure screen “Seller credit (X.xx/X.xx)” Buyer and Seller amount fields.
 - **Charge borrower full premiums on CDF Page 2 and apply seller credit on CDF Page 3:**
 - If you check this option, final premiums paid by the seller will be shown as a credit on CDF Page 3 and the full premium will be charged to the borrower on CDF Page 2. You will have to select a CDF line for the seller credit amount.
- **Important:** The seller credit to borrower must be the excess that the buyer has paid of the full premium when compared to the borrower’s portion of the final premium.
- Here, on the Title Insurance Premiums screen, you can see that both the Loan Owner’s Policy (\$800) & Loan Policy (\$100) are 100% seller-paid:

Owner's Policy

Policy number:	<input type="text"/>		
Coverage amount:	<input type="text"/>	Prior policy adjustment:	<input type="text"/>
Seller pay %:	<input type="text" value="100.00000"/>	Seller pay amount:	<input type="text" value="\$800.00"/>
Final owner's premium:	<input type="text" value="\$800.00"/>	Transaction code:	<input type="text"/>
SI net owner's premium:	<input type="text" value="\$500.00"/>		
Remarks:	<input type="text"/>		

Owner's Policy Premium and Split

Owner's Policy Premium

Basis:	<input type="text"/>	Invoice:	<input type="text"/>
Coverage amount:	<input type="text"/>	Bill code:	<input type="text"/>
Method:	Default		
Rate table:	<input type="text"/>		
Base premium:	<input type="text" value="\$800.00"/>		
Prior policy adjustment:	<input type="text"/>		
Multiplication %:	<input type="text" value="100.00000"/>		
Simultaneous issue fee:	<input type="text"/>		
Adjustment: +/-	<input type="text"/>		
Final owner's premium:	<input type="text" value="\$800.00"/>		
SI net owner's premium:	<input type="text" value="\$500.00"/>		
Line:	H.01	CDF: 1	Title - Owner's Title Insurance
Seller credit to borrower:	<input type="text" value="\$300.00"/>	Line:	<input type="text"/>

Loan Policy

Policy number:

Coverage amount: [Prior policy adjustment:](#)

Seller pay %: Seller pay amount:

Final loan premium: Transaction code:

Full loan premium:

Remarks:

Loan Policy Premium and Split

Loan Policy Premium

Basis: Invoice:

Coverage amount: Bill code:

Method:

Rate table:

Base premium:

Prior policy adjustment:

Multiplication %:

Simultaneous issue fee:

Adjustment: +/-

Final loan premium:

Full loan premium rate table:

[Full loan premium:](#)

Line: [CDF: 1](#)

- The amounts are balanced correctly in the Disclosures Dialog:

Disclosures

Paid At Closing | **Paid Before Closing (POC)**

Final Premiums/Settlement Statements/Register

	Buyer	Seller	Other	Total
Loan policy:	<input type="text"/>	<input type="text" value="\$100.00"/>	<input type="text"/>	<input type="text" value="\$100.00"/>
Owner's policy:	<input type="text"/>	<input type="text" value="\$800.00"/>	<input type="text"/>	<input type="text" value="\$800.00"/>
Owner's seller pay %:		<input type="text" value="100.00000"/>	%	
Total:		<input type="text" value="\$900.00"/>		<input type="text" value="\$900.00"/>

Full Premiums/CDF

	Buyer	Seller	Other	Total
Loan policy (C.01):	<input type="text"/>	<input type="text" value="\$400.00"/>	<input type="text"/>	<input type="text" value="\$400.00"/>
Owner's policy (H.01):	<input type="text"/>	<input type="text" value="\$500.00"/>	<input type="text"/>	<input type="text" value="\$500.00"/>
Seller credit:	<input type="text"/>	<input type="text"/>		
Total:		<input type="text" value="\$900.00"/>		<input type="text" value="\$900.00"/>

- The **Seller credit to borrower** field under the Owner’s Policy calculates to \$300. It is only used when the full premium charge to the seller is less than the final premium charge to the seller:

- This applies to the [options 1 & 2 discussed above](#).

Disclosures

- **Disclosures Dialog:** The radio buttons at the bottom of the dialog have been **removed**:

- These functioned the same as the checkboxes on the Title Insurance Premiums screen, and it was determined that they were not needed on this dialog:

Escrow

Recording Fees

- An adjustment was made so that existing orders will not change if there is only one value in the fee schedule dropdown and that fee schedule is modified, disabled, or added. 355313

Cash to Close

- A warning message was added when the Calculating Cash to Close table’s final amounts on the Optional Page 3 were modified, as this affects the final cash to/from buyer. 346325

Documents

Attachments

- An error was occurring when users selected an Outlook email that had been saved as an order attachment and then tried to send via the email option. 230883

Rendering

- Users weren't able to render documents when logged in under profiles that were not associated with office hours. 356770
- The document selection dialog will now list items in chronological order (for all areas other than order contacts, which will remain alphabetical). 346131

Settlement Statements

- The ALTA and Master Settlements statements were not printing the **Paid by on behalf of Borrower** verbiage when the Order Policy type was set to Owners or Loan. 352290

Register

- An erroneous pending receipt was being created automatically when a credit was added from a revenue contact & realphabetized after transactions had already been posted. 338748
- The vertical scroll bar was not working when the register was accessed in read-only mode. 221191
- In rare situations, an object reference error was occurring during order save. 269806

ProTrust

Reports

- Deleted and Voided IBA transactions were appearing on reports dealing with IBA beginning & ending balances, even when the Balances were zero. 337877

Statement Proofing Register --- Recon ---

- Reports were off if any of the cleared transactions were reassigned. 352610

Fee/Revenue Ledger

- The disburse transferred funds process was running very slowly when large numbers of transactions were present. 339959

SPAdmin

Managers

Fee Schedules

- **Search:**

- A search bar has been added to the City/County Tax/Stamps Manager, Recording Fees manager, and State Tax/Stamps manager. 356028, 356026, 356030
- The search result limit has been set at 500 items. 356027, 356025, 356029

Custom Fields

- The search result limit has been set to 500 items. 356040

Rate Tables

- The search result limit has been set to 500 items for discount & premium rates. 356042, 356041

Document & Report Trees

- **Search:**
 - Search has been added to the Pro1099, ProTrust, ReadyBlocs, ReadyDocs, & Reports trees. 356039, 356038, 356033, 308832, 356037
 - The result limit has been set to 500 items. 356032, 356031, 356034, 356036, 356035, 356043, 308831

Check Printing

- The MICR Starting Position has been added to the Check Printing Manager. This is applicable to custom check development and allows for horizontal adjustment of the MICR line. 334970

Check printing alignment

Horizontal adjustment: inches

Vertical adjustment: inches

MICR start position: inches

Enable this manager for generating check numbers

OK Cancel Apply

Policy

- The Policy Manager now loads a maximum of 500 policies by default. 341514

Profiles

- The Automatic close and lock escrow options have been modified in **SPAdmin > Profile > Accounting Tab > Register/Ledger**. 345357

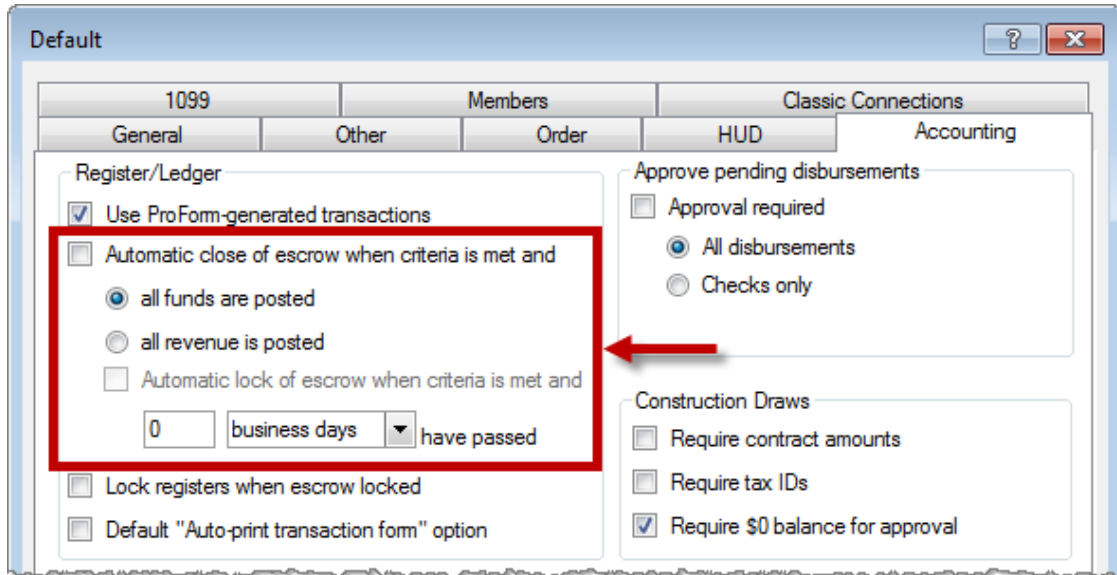

- **Automatic close of escrow when criteria is met and:** This is unchecked by default. If this option is checked, the escrow status of a ProForm order will automatically change to "closed" once the criteria beneath are met:
 - **All funds are posted:** use this radio button to close escrow when all funds are posted. The criteria that must be met are as follows:
 - Must be a ProForm order, not a ProForm template.
 - The Order balance total must equal \$0.00.
 - The Ledger balance total must equal \$0.00.
 - The IBA balance total must equal \$0.00.
 - The ledger must have at least one posted receipt and one posted disbursement; this prevents auto-close of an order that has been started and does not have any amounts entered yet.
 - All receipts have a posted or voided status in the register (not pending).
 - All disbursements have a posted, voided, or "stop payment" status in the register (not pending or held).
 - Escrow status is blank, in process, or hold.
 - Order status is blank, in process, hold, completed, or closed.
 - **All revenue is posted:** use this radio button to close escrow when all revenue funds are posted. **Note:** if you have no revenue contact disbursements, all receipts and disbursements must be posted to auto-close. The criteria that must be met are as follows:
 - Must be a ProForm order, not a ProForm template.
 - The Order balance total must equal \$0.00.

- The ledger must have at least one posted receipt and one posted disbursement; this prevents auto-close of an order that has been started and does not have any amounts entered yet.
- All revenue receipts have a posted or voided status in the register (not pending).
- All revenue disbursements have a posted, voided, or stop payment status in the register (not pending or held).
- Escrow status is blank, in process, or hold.
- Order status is blank, in process, hold, completed, or closed.
- **Automatic lock of escrow when criteria is met and:** If this checkbox is checked, the user may specify exactly how many additional business days or hours must elapse before escrow is locked. Enter “0” (zero) to immediately lock escrow once the order is closed and the lock criteria is met.

Technical

Server

- Support has been added for Microsoft SQL Server 2016. *336703*

4.2.2 (1/27/2017)

ProForm

Escrow/Closing

Actual Charges Dialog

To help users reconcile the actual recording/transfer tax fees charged by a vendor against the fees charged to the buyer/seller at closing, an **Actual Charges dialog** was added to [CDF Section E](#) & [HUD Section 1200](#). Two [new reports](#) were also added to assist in identifying orders that have overages or shortages and need to be reconciled: 356928

	Initial	Re-Recorded	Bill Code
Recording fees:	<input type="text"/>	<input type="text"/>	<input type="text"/>
Transfer taxes:	<input type="text"/>	<input type="text"/>	<input type="text"/>
Recording service charges:	<input type="text"/>	<input type="text"/>	<input type="text"/>

Recording service charges are not eligible for reimbursement (omit from totals)

Total charged:

Total actual charges:

Overage (+)/Shortage (-):

Reconcile complete

Close

Dialog details:

- **Recording fees, Transfer taxes (Initial, Re-Recorded):** These fields are for the fees coming from the vendor for recording fees and transfer taxes.
- **Recording service charges:** This line is intended to be used for service charge fees coming from the vendor, such as eRecording fees.
 - **Recording service charges are not eligible for reimbursement (omit from totals):** This checkbox is associated with the Recording service charges fields.
 - If you are not being reimbursed for the service charges, check this box; this will indicate that the service charge amount won't be included in the total actual charges and won't be counted towards overages/shortages.
- **Bill Code:** This information is populated from the bill code drop-down in SPAdmin; select the appropriate code for the charge.

- **Total Charged:** This is the sum of all charges from the HUD 1200 Section or from CDF Section E, including POC amounts.
- **Total actual charges:** This is the sum of all actual charges, excluding **service charges not eligible for reimbursement**.
- **Overage (+)/Shortage (-):** The difference between **Total charged** and the **Total actual charges**.
- **Reconcile complete:** After running the new [reports](#) and identifying/resolving overages and shortages, using this checkbox will remove from the reports. If you want to include orders that have been reconciled on your reports, you can select to Include **Reconcile complete orders**.

Accessing: The dialog may be accessed from either CDF or HUD files:

- **CDF Section E:** A hyperlink has been added to the charge details dialog:

E. Taxes and Other Government Fees
Charges for Line 01

	Description	Re	To	Borrower-Paid At Closing	Borrower-P Before Clo
▶ 1	Recording Fees				

Fees | Details | Payors | Payees

	Fee Schedule Type	Pages	Document	Fee Schedule	Amount
*					

[Actual Charges](#)

- **HUD Section 1200:** A hyperlink has been added to the charge details:

1200. GOVERNMENT RECORDING AND TRANSFER CHARGES

HUD-1: Loan 1

	Description	Re	Borrower	Seller	HUD-1 To Code	HUD-1 To Name
▶ 1201	Government recording charges					
1202	Deed/Mortgage/Release					
1203	Transfer taxes					
1204	City/County tax/stamps					
1205	State tax/stamps					

1201 Government recording charge Re: Borrower

HUD-1 to:

GFE type: GFE amount: GFE number:

Payors

Payees

Actual Charges

Example:

1. A **Recording fee** of **\$10** has been input into **CDF Section E** and charged to the Borrower:

E. Taxes and Other Government Fees

Charges for Line 01

	Description	Re	To	Borrower-Paid At Closing	Borrower-Paid Before Closing	Seller-Paid At Closing	Seller-Paid Before Closing	Paid By Others
▶ 1	Recording Fees		G	\$10.00				

Fees Details Payors Payees

	Fee Schedule Type	Pages	Document	Fee Schedule	Amount	Seller Pay %	Fee Type
▶	Recording		Mortgage/Deed of Trust		\$10.00		Recording Fee For Mortgage
*							

2. **However**, the **actual recording fee** was **\$12**, & the **recording service charge** was **\$3**. This is input in the Actual Charges dialog:

	Initial	Re-Recorded	Bill Code
Recording fees:	\$12.00		REC
Transfer taxes:			
Recording service charges:	\$3.00		REC
<input type="checkbox"/> Recording service charges are not eligible for reimbursement (omit from totals)			
Total charged:			\$10.00
Total actual charges:			\$15.00
Overage (+)/Shortage (-):			-\$5.00

Reconcile complete

Close

- The difference between the **Total charged** (CDF data) and the **Total Actual charges** (data input into the dialog) results in a **\$5 shortage**.
- Read the [report section](#) below to see how the new reports would work with this data.

Reports: A folder containing two new reports has been added to the ProForm Reports tree. The [example above](#) will help to demonstrate how these reports work:

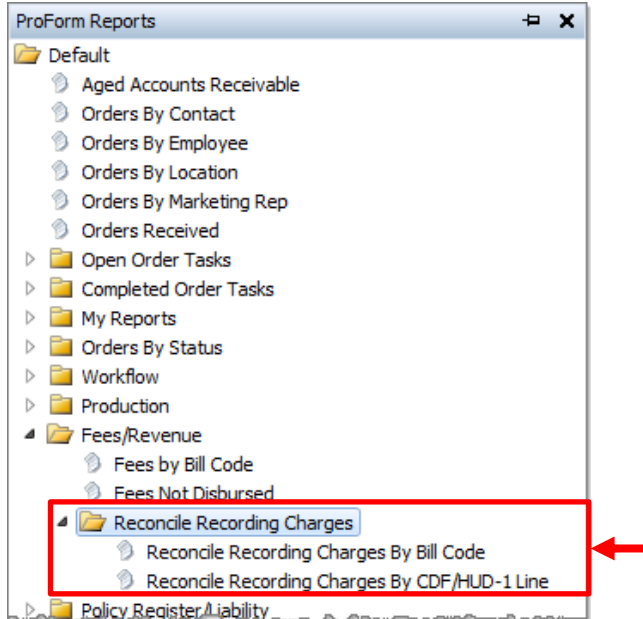

- Reconcile Recording Charges By Bill Code:**
 - Double click the report to load.
 - Parameters:** Specify the type of information you pull into the report:

- **Offices:** Displays office information, if available. Select one or more offices to run the report against.
 - **Dates:** Specify a date range for the report, if desired.
 - **Include:** You may opt to include Order Type, Transaction Type, Escrow officer name, or Property county (1st) if you wish.
 - **Reconciliation type:** Required; this field will allow you to pull the following information:
 - **Overages & Shortages, Overages Only, Shortages Only, or All orders including ‘in balance’ orders.**
 - **Include:** Optional; you may include **orders marked as reconcile complete**, or orders with **service charges marked as not eligible for reimbursement**.
- The **Reconcile Recording Charges By Bill Code** report looks like this:

Reconcile Recording Charges By Bill Code								
Office: All								
Settlement Date: All								
Order Number	Office	Settlement Date	Completed Date	Bill Code	Charge Line Buyer Amount	Charge Line Seller Amount	Actual	Overage(+)/Shortage(-)
2017010001				REC	10.00	0.00	15.00	-5.00
							Charge Line Total:	10.00
							Actual Total:	15.00
							Overage (+)/Shortage (-):	-5.00

- **Reconcile Recording Charges By CDF/HUD-1 Line:**
 - This report work just like the [charges by Bill Code](#) report above, except that it displays the information according to CDF/HUD-1 line and the actual amount is shown only under Actual Total; it looks like this:

Reconcile Recording Charges By CDF/HUD-1 Line								
Office: All								
Settlement Date: All								
Order Number	Office	Settlement Date	Completed Date	Line Number	Description	Buyer Amount	Seller Amount	Bill Code
2017010001				E.01	Recording Fees	10.00	0.00	REC
						Charge Line Total:		10.00
						Actual Total:		15.00
						Overage (+)/Shortage (-):		-5.00

- After reviewing the overages/shortages in the reports, you may go back to the corresponding orders to pull up the Actual Charges dialogs & check the following checkboxes:

Actual Charges ✕

	Initial	Re-Recorded	Bill Code
Recording fees:	\$12.00		REC
Transfer taxes:			
Recording service charges:	\$3.00		REC
<input checked="" type="checkbox"/> Recording service charges are not eligible for reimbursement (omit from totals)			
Total charged:	\$10.00		
Total actual charges:	\$12.00		
Overage (+)/Shortage (-):	-\$2.00		
<input checked="" type="checkbox"/> Reconcile complete			

Close

- **Recording service charges are not eligible...:** Check this if you will be assuming the payment of the service charge (\$3 here).
- **Reconcile complete:** Marks the charges as reconciled, & excludes from the reports once you make any accounting adjustments or update the CDF/HUD-1 to collect the fee. Edits to this field will write to the order history.

Permissions:

- A folder has been added under **Escrow/Closing > Actual Charges (Recording/Transfer Taxes):**

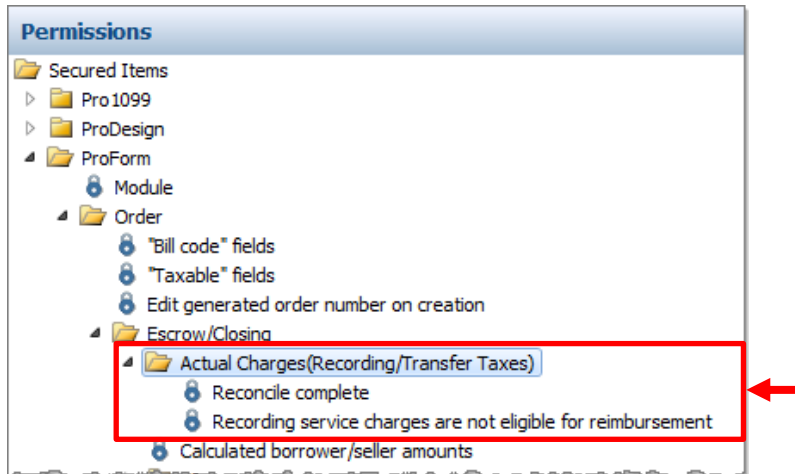

- **Recording service charges are not eligible for reimbursement:** If the **edit** permission is granted, the user can edit the **Recording service charges are not eligible** checkbox field on the **Actual charges** dialog.
- **Reconcile complete:** If the **edit** permission is granted, the user can use the **reconcile complete** checkbox on the **Actual charges** dialog.
- These groups have edit rights granted with new installs & upgrades: **Administrators, Default, EscrowAssistant, EscrowOfficer, & Manager.**

Order

- All contact types will now be available in the **Earnest Money Deposit Retained By** field for HUD 2009, HUD 1986, & CDF order types. *328064*
- General order performance improvements were made. *358919*

Documents

- The seller's name was missing from the Substitute 1099-S Form when the order Settlement Date was set in the future. *359896*

API

SPAdmin

Document & Report Tree Managers

- The application now provides programmatic access to the selected document object within the document and report tree managers. *360090*

4.2.3 (3/17/2017)

ProForm

General

The length of **String fields** now displays in the field code browser. 357851

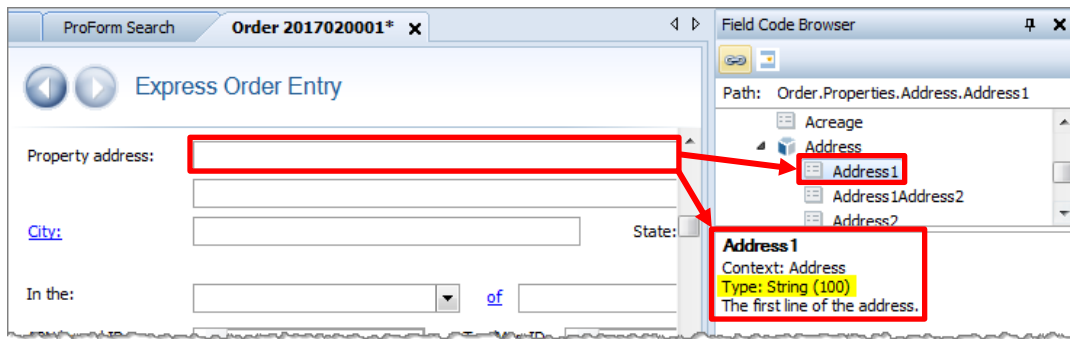

Order Numbering

- Orders can no longer be renamed after revenue transactions have been posted. 362807
- Four new—**optional**—fields have been added to display helpful information at the top of every screen within an order. 291774

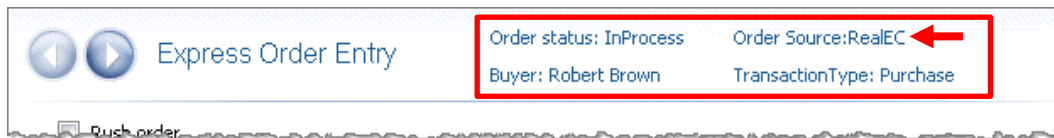

- Three of these fields are invisible, but they may be made visible with scripting. These fields can display any field from within the order.
- The fourth field will display whether an order has come from RealEC. If the order is not from RealEC, this text will not display. This fourth field can also be customized to show another field from the order if preferred.

Search

- Users may now search by **Title officer/Examiner, Escrow officer/Closer, and Escrow assistant/Pre-closer**, as well as search by **Product Type**. 7858, 8930

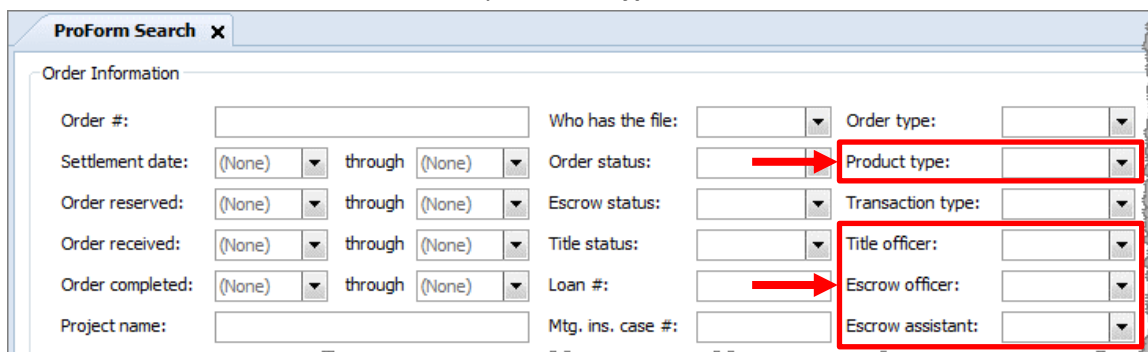

Title

Several changes have been made to Title Premium calculations. 348422, 266708

Premium Calculation Methods

Two new methods have been added for calculating the **Owner** and **Loan** Policy Premiums for simultaneous policies:

SPAdmin Policy Manager:

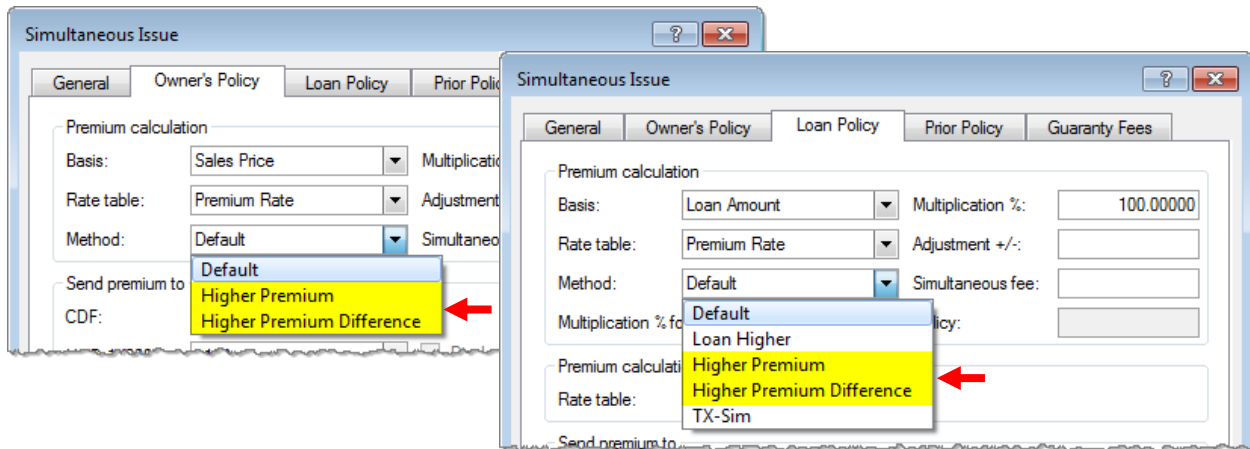

Title Insurance Premiums Screen:

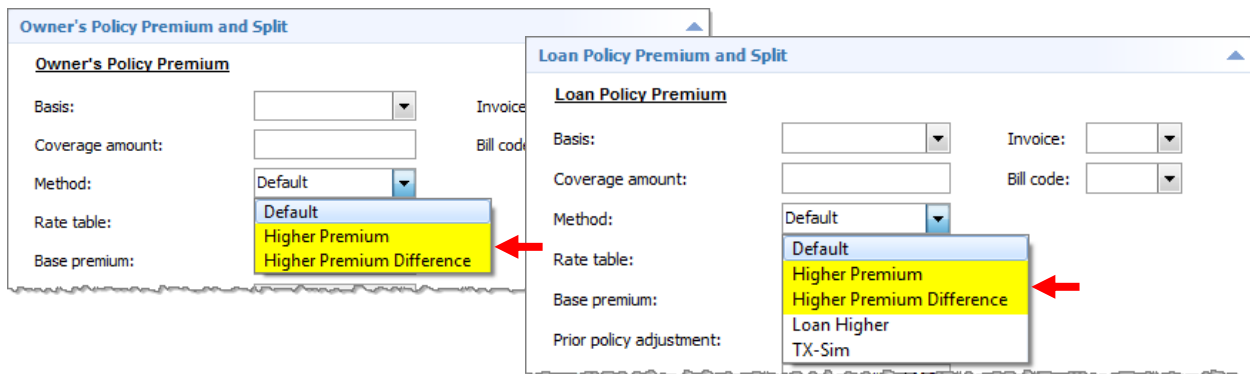

- **Higher Premium:** This calculation method will compare the Loan Policy premium to the Owner's Policy premium.
 - The recommended use is to set both Loan and Owner's policies methods to Higher Premium if you need to calculate only the higher premium when the policy is simultaneous issue.
 - If the Loan Policy is higher, then only a loan premium charge will apply; a \$0 charge will apply for the Owner's Policy.

- If the Owner's Policy is higher, then only an Owner's Premium charge will apply; a \$0 charge will apply for the Loan Policy.
- **Higher Premium Difference:** this calculation will compare the Loan Policy base premium to the Owner's Policy base premium.
 - The recommended use is to set the Loan Policy method to Higher Premium Difference if you need to calculate the Loan Policy Premium to the difference between the loan and owner's premiums when the loan premium is higher on a simultaneous issue.
 - If the Owner's Policy is higher, then the charge will only include the Owner's premium; a \$0 charge will apply for the Loan Policy.

Discount Rate Minimum Premium

With prior policies, the application will now:

1. Look at the **minimum premium** shown in the **discount rate table**:

2. Look at the **rate table minimum premium** and if the policy has a discount applied, use the discount table minimum premium.

Templates and Overlay

Overlay

- The **Address2 & Seller SSN/TIN** fields were creating errors when overlaying PFD files from SoftPro Standard or Enterprise Editions. *309635, 363060*

Order

Endorsements

When custom fields were used in endorsements, and those endorsements were included with a sent and locked invoice, the custom fields were incorrectly being locked as well; resolved. *286901*

Additional Title Charges

After sorting information in the grid using one of the row headings (i.e. – Description, Charge, etc.), the data displayed beneath the grid was not reflecting the row selected in the grid. *77807*

Loan

- **Loan Terms & Payments:**
 - An error was occurring when the **Payment frequency** was set to **Annually**, **Loan term** was set as **1**, and **Total payments** was set to **1**. 283839

Documents

- **Prompts:**
 - Document prompts weren't displaying the object associated with the context of a custom field. 354077
- **Selection Screen:**
 - The **Ctrl** and **Shift** keys were not working to select multiple documents in the ReadyDocs pane. 255980
- **Document & Report Trees:**
 - The application will now hide HUD folders in the default documents tree when the order type is not HUD-1, and it will the default CDF folders in when the order type is not CDF. 362041, 362042

Attachments

- Order attachments were not keeping their new names after users attempted to rename. 370020
- An error was occurring when clicking on Order Attachments: **Failed to load screen 'SPAttachments'. Please contact your system administrator.** 373352

ProTrust

Reports

Daily / Transaction Activity

- The reference number for the last processed transaction did not display correctly except for checks; resolved. 279653

Reconciliation

- On the Reconciliation screen, zero dollar (\$0.00) amount group deposits were appearing; resolved. 339924

Pro1099

Record

- The Pro1099 record's profile path was not automatically updated when the Order's ownership profile was manually changed; resolved. *354275*
- A new **Foreign person** checkbox has been added. This checkbox is used to specify that the transferor is a foreign person. This would include nonresident alien, foreign partnership, foreign estate, or foreign trust. *362943*

ProForm Search **1099 Record (1)*** x

Information NOT submitted to the IRS

1099-S furnished to seller Tax ID solicitation signed Escrow officer/Closer: Exempt

Information submitted to the IRS

Order number: Correction status: This is not a corrected return

IRS name control:

Tax ID type

Individual Organization

Seller name - Last, First: Tax ID/SSN: Foreign person

Continuation of name: Tax ID/SSN:

Seller Proceeds (1099-S)

- A new field has been added to specify a seller as being a foreign person or entity. *362942*

Seller Proceeds & 1099-S

Exclude order from IRS submission

1099-S description:

Total cash to sellers: \$500,000.00 Divert seller proceeds to line:

Total buyer's part of real estate taxes:

Name	Continuation of Name	Percentage of Total	Cash to Seller	1099-S Proceeds	Buyer's Part of Real Estate Tax	Property Services Received	Foreign Person	1099-S Provided	1099-S Signed	Exempt from 1099 Reporting
		100.00000	\$500,000.00	\$500,000.00	0.00	<input type="checkbox"/>	<input type="checkbox"/>	<input type="checkbox"/>	<input type="checkbox"/>	<input type="checkbox"/>

Documents & Reports

- The **Substitute 1099-S Report** and the **ProForm Substitute 1099-S ReadyDoc** were modified to incorporate the new **foreign person** field. *363546, 363543, 362642*
 - For settlements **prior** to 2017, continue to use the older **Substitute 1099-S Form**.
 - Here's the location of the modified form in the ReadyDoc tree:

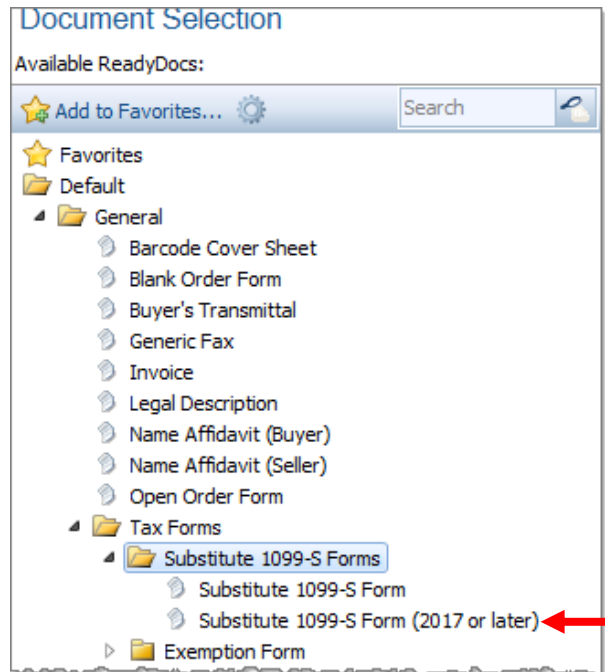

- Here is how the **foreign person** will appear on the rendered 1099-S:

SUBSTITUTE FORM 1099-S
PROCEEDS FROM REAL ESTATE TRANSACTIONS
FOR THE TAX YEAR: 2017
 OMB No. 1545-0997

SETTLEMENT AGENT/FILER'S NAME AND ADDRESS Filer's Federal Tax ID Number: 2017020001
 Order Number: 2017020001

SELLER/TRANSFEROR'S NAME AND ADDRESS Transferor's Federal Tax ID Number:

1) Date of Closing: 02/09/17	2) Gross Proceeds: 100000.00	4) X here if property or services received:	5) X here if foreign person: X	6) Buyer's part of real estate tax: 0.00
3) Address or Legal Description:				

THIS IS IMPORTANT TAX INFORMATION AND IS BEING FURNISHED TO THE INTERNAL REVENUE SERVICE IF YOU ARE

SPAdmin

Tools

Export/Import

The Export/Import options now handle automation processes. The data will be transferred in the form of an **.spx** file: 361592, 356513

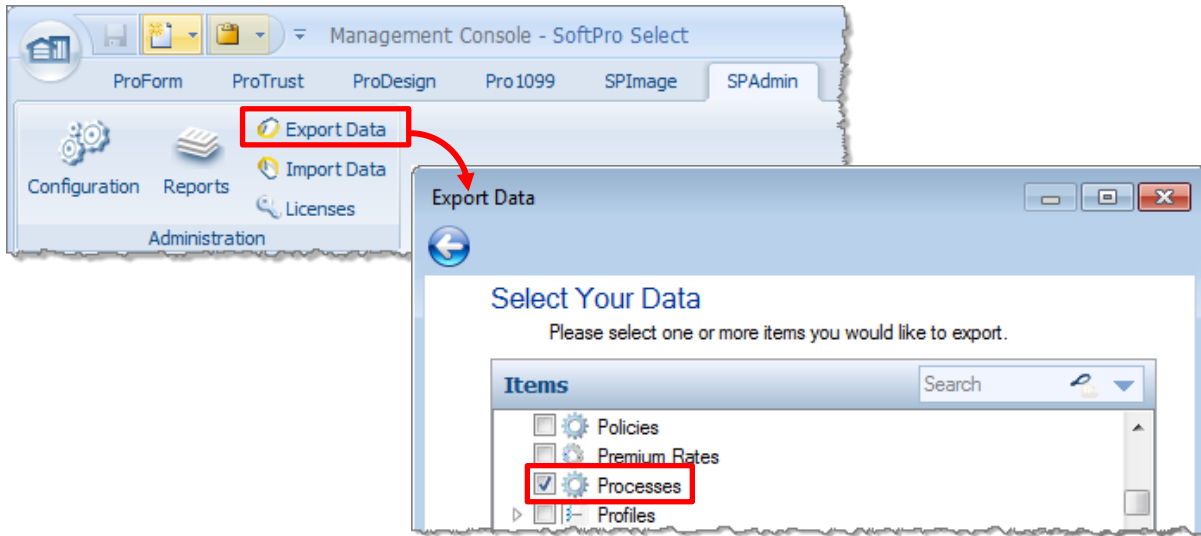

Permissions

A search option has been added to the permissions tree. 4403

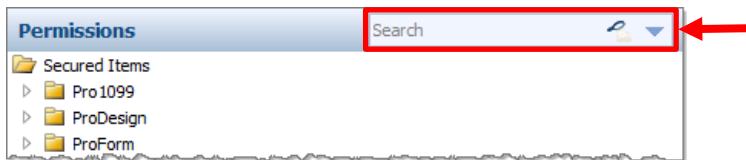

Check Printing

The check printing manager description field was increased to 200 characters. 327963

Automation

- The search bar now searches the **Category & Description** columns. 353218

Processes				
Name	Category	Description	Last Modifie...	Last Modified By
Add Title Search Task	Tasks	Adds a title search task to the order wh...	10/28/201...	Default Admin Accou
Title-Only Template	Templates	Applies the basic title template if the or...	10/28/201...	Default Admin Accou

- An option has been added to allows users to search for templates. 361340

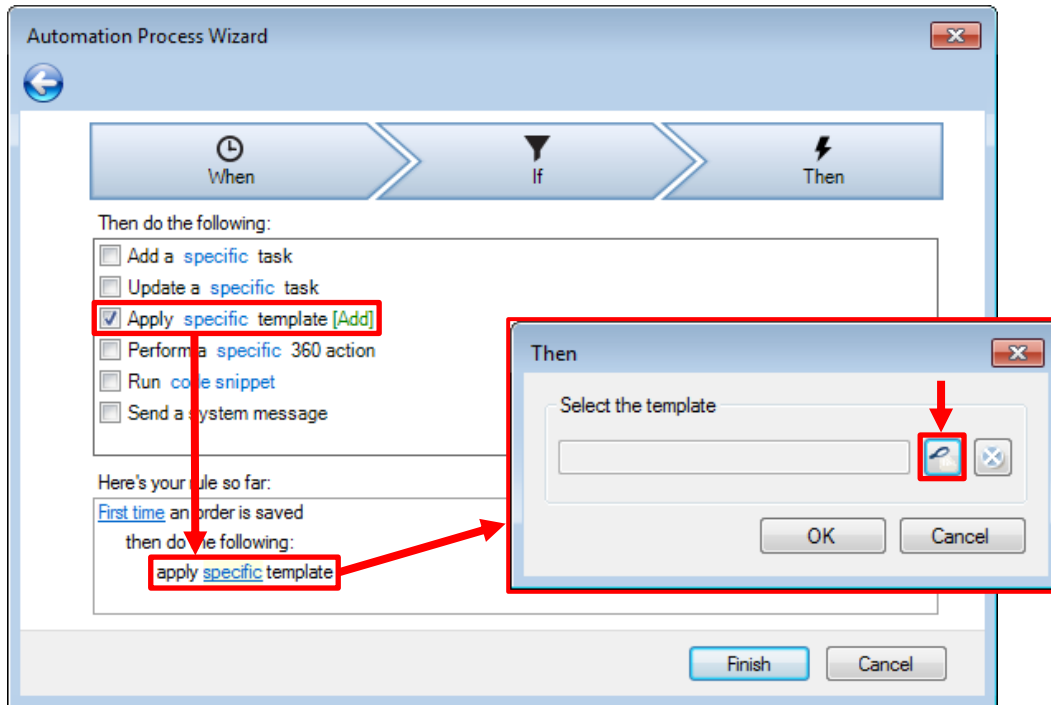

Field Codes

Intellisense has been added to support field code entry. 352337

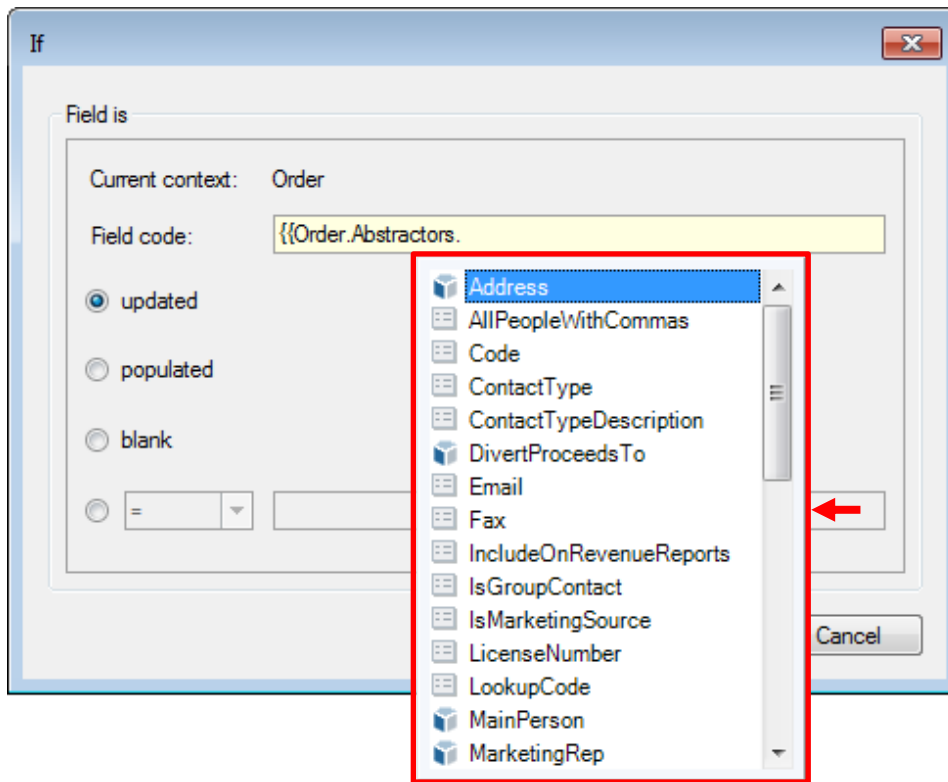

Tasks

A **dialog** has been added to **display task lookup tables and their entries**. The user may click the hyperlink shown when configuring **Add** or **Update** task options on the **Then** screen: 364592, 364597

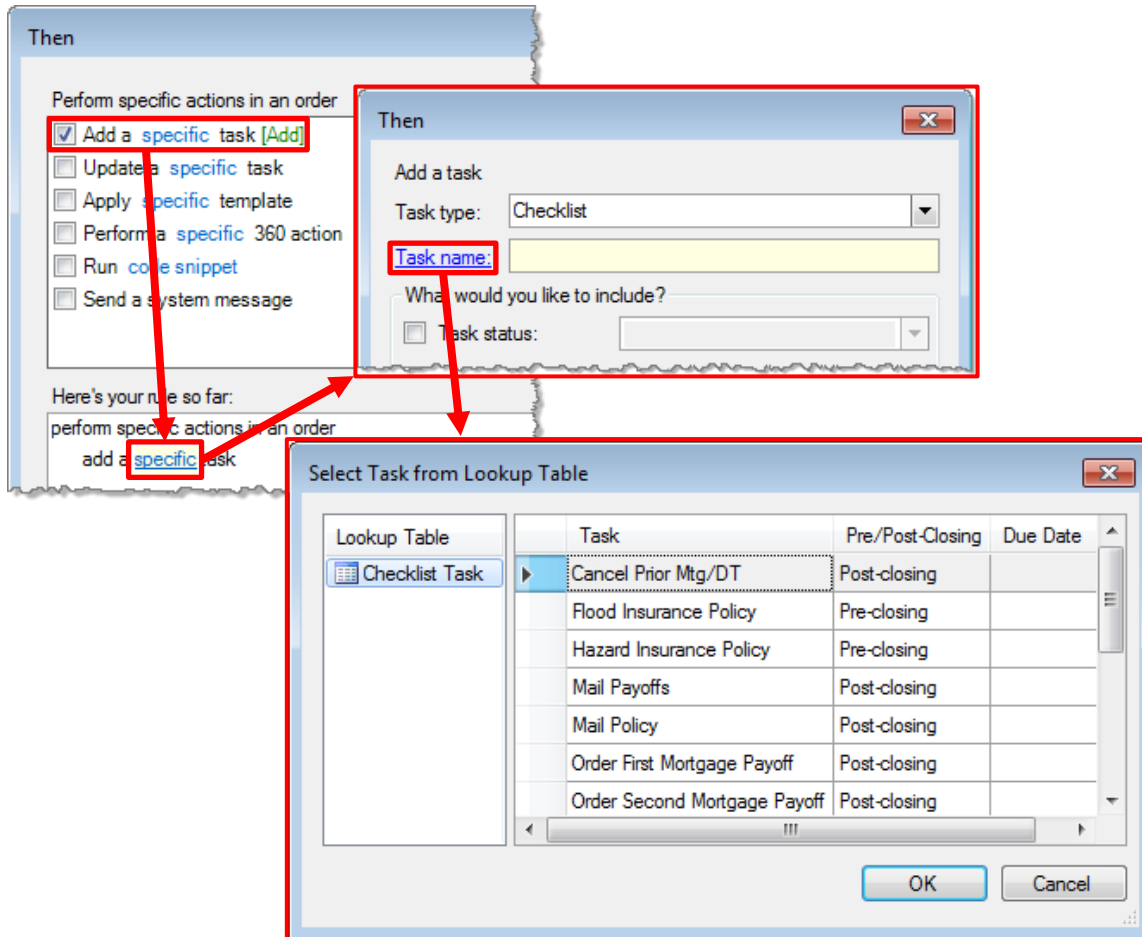

- In addition to using the hyperlink, the user may press **F9** or **Ctrl + L** in the **Task Name** field to pull up the dialog:

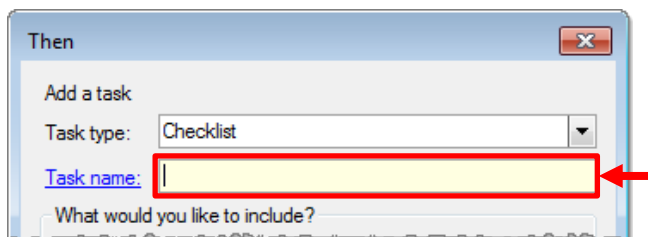

Managers

Fee Schedule

An error was occurring when attempting to post transactions that referenced older rate versions. 374102

4.2.3.1 (3/23/2017)

SoftPro 360

The 360 client installation was experiencing an installation error. 377227

4.2.3.2 (4/5/2017)

ProForm

API

Integrations were experiencing an order locking issue when opening orders in read-only mode. 377188

4.2.3.3 (5/8/2017)

ProForm

Title

Additional Title Charges

Formulas entered on this screen which referenced other Additional Title Charges were not working properly. 382560

Order

An “Operation is not valid due to the current state of the object” error was occasionally occurring when attempting to save. 383960

Order History

Order History events were not being logged as expected; resolved. 383627

4.2.3.4 (5/15/2017)

SPAdmin

Lookup Tables

Layout

Field codes were not recognizing .Parent{xxx} paths. 385271

ProForm

Documents

My Favorites

The up and down arrows used to move documents in the My Favorites list were not working. 386111

4.2.3.5 (5/19/2017)

General

An **Out of Memory Exception** error could occur. 379215

4.2.3.6 (6/30/2017)

ProForm

My Work Items

- Selecting an item in a sorted work list item queue was immediately shifting the selected item to the top of the queue. *394800*
- Sorting by Task Due Date/Time was treating these values as text when sorting. *394873*
- Search was not highlighting rows containing matches. *395649*

Work Lists

- Date/time fields now include time in the sorting process. *394808*

Technical

- Deadlocks could occur in certain scenarios. *393178, 387348, 395139*