

# **PHASE I ENVIRONMENTAL SITE ASSESSMENT**

*of*

**Lisle Transitional Care  
2850 Ogden Avenue  
Lisle, DuPage County, IL 60532**

*Field Work Conducted and Report Prepared in Accordance with ASTM Designation E 1527-13*

Report Date: January 23, 2017  
GuideWire Project #: 14.1.170002

*Report Prepared for and Reliance Provided to:*

**Lancaster Pollard  
65 E. State Street, 16th Floor  
Columbus, OH 43215  
Attn: Kelly Parnell**

*Prepared by:*



**GuideWire Consulting, LLC  
211 E. 8th Street, Suite F  
Lawrence, KS 66044  
(888) 294-0905**

# TABLE OF CONTENTS

<b>1.0</b>	<b>PROJECT SUMMARY</b>	<b>1</b>
1.1	CONTRACT & GENERAL SCOPE OF WORK	1
1.2	GENERAL PROPERTY & AREA INFORMATION	1
1.3	SUMMARY OF FINDINGS & CONCLUSION	2
<b>2.0</b>	<b>INTRODUCTION</b>	<b>4</b>
2.1	PURPOSE	4
2.2	DETAILED SCOPE OF SERVICES	4
2.3	SIGNIFICANT ASSUMPTIONS	4
2.4	LIMITATION, AND EXCEPTIONS	4
2.5	SPECIAL TERMS AND CONDITIONS	5
2.6	USER RELIANCE	5
<b>3.0</b>	<b>PROPERTY DESCRIPTION</b>	<b>6</b>
3.1	PROPERTY LOCATION AND LEGAL DESCRIPTION	6
3.2	SITE AND VICINITY GENERAL CHARACTERISTICS	6
3.3	CURRENT USE OF THE PROPERTY	6
3.4	DESCRIPTIONS OF STRUCTURES, ROADS, OTHER IMPROVEMENTS	6
3.5	CURRENT USE OF THE ADJOINING PROPERTIES	6
<b>4.0</b>	<b>USER PROVIDED INFORMATION</b>	<b>7</b>
4.1	TITLE RECORDS	7
4.2	ENVIRONMENTAL LIENS OR ACTIVITY AND USE LIMITATIONS	7
4.3	SPECIALIZED KNOWLEDGE	7
4.4	COMMONLY KNOWN OR REASONABLY ASCERTAINABLE INFORMATION	7
4.5	VALUATION REDUCTION FOR ENVIRONMENTAL ISSUES	7
4.6	OWNER, PROPERTY MANAGER, AND OCCUPANT INFORMATION	7
4.7	REASON FOR PERFORMING THE PHASE I ESA	7
4.8	OTHER	7
<b>5.0</b>	<b>RECORDS REVIEW</b>	<b>8</b>
5.1	STANDARD ENVIRONMENTAL RECORDS REVIEW	8
5.2	ADDITIONAL ENVIRONMENTAL RECORDS SOURCES	11
5.3	PHYSICAL SETTING SOURCES	11
5.4	HISTORICAL USE INFORMATION ON THE PROPERTY	12
5.5	HISTORICAL USE INFORMATION ON ADJOINING PROPERTIES	14

<b>6.0</b>	<b>SITE RECONNAISSANCE</b>	<b>16</b>
6.1	METHODOLOGY AND LIMITING CONDITIONS	16
6.2	GENERAL SITE SETTING	16
6.3	EXTERIOR OBSERVATIONS	16
6.4	INTERIOR OBSERVATIONS	17
<b>7.0</b>	<b>INTERVIEWS</b>	<b>19</b>
7.1	INTERVIEW WITH OWNER	19
7.2	INTERVIEW WITH SITE MANAGER	19
7.3	INTERVIEW WITH OCCUPANTS	19
7.4	INTERVIEWS WITH LOCAL GOVERNMENT OFFICIALS	19
7.5	INTERVIEWS WITH OTHERS	19
<b>8.0</b>	<b>FINDINGS</b>	<b>20</b>
<b>9.0</b>	<b>OPINION</b>	<b>22</b>
<b>10.0</b>	<b>CONCLUSIONS</b>	<b>23</b>
10.1	CONCLUSIONS	23
10.2	ADDITIONAL INVESTIGATION	23
<b>11.0</b>	<b>DEVIATIONS</b>	<b>24</b>
<b>12.0</b>	<b>ADDITIONAL SERVICES</b>	<b>25</b>
<b>13.0</b>	<b>REFERENCES</b>	<b>28</b>
<b>14.0</b>	<b>SIGNATURE(S) OF ENVIRONMENTAL PROFESSIONAL(S)</b>	<b>29</b>
14.1	ENVIRONMENTAL PROFESSIONAL	29
14.1	ENVIRONMENTAL PROFESSIONAL	29
<b>15.0</b>	<b>QUALIFICATION(S) OF ENVIRONMENTAL PROFESSIONAL(S)</b>	<b>30</b>

## **INDUSTRY STANDARD DEFINITIONS & ACRONYMS**

### **APPENDICES**

<i>Appendix A</i>	<i>Property Maps and Site Plans</i>
<i>Appendix B</i>	<i>Site Photographs</i>
<i>Appendix C</i>	<i>Historical Research Documentation</i>
<i>Appendix D</i>	<i>Regulatory Records Documentation</i>
<i>Appendix E</i>	<i>Interview Documentation</i>
<i>Appendix F</i>	<i>Special Contractual Conditions Between User and Environmental Professional</i>
<i>Appendix G</i>	<i>Qualifications of the Environmental Professional</i>
<i>Appendix H</i>	<i>Additional Documentation</i>



January 23, 2017

Ms. Kelly Parnell  
Lancaster Pollard  
65 E. State Street, 16th Floor  
Columbus, OH 43215

RE: Phase I Environmental Site Assessment  
Lisle Transitional Care  
2850 Ogden Avenue  
Lisle, DuPage County, IL 60532

Dear Ms. Parnell:

GuideWire Consulting, LLC (GuideWire) has performed a Phase I Environmental Site Assessment (ESA) for the above-referenced Property. The project was completed in general accordance with the scope and limitations set forth in ASTM Designation E 1527-13. Please find enclosed the Phase I ESA report along with an invoice for the completed services.

If you have questions about the project or if we may be of service in any way please contact us. Thank you for working with us on this project, we look forward to the opportunity of working with you again on future projects.

Sincerely,  
GuideWire

A handwritten signature in black ink, appearing to read "Michael Dever".

Michael Dever  
Environmental Professional

A handwritten signature in black ink, appearing to read "Andrew Clayton".

Andrew Clayton  
Vice President

## 1.0 - Project Summary

### 1.1 Contract & General Scope of Work

GuideWire Consulting, LLC (GuideWire) has performed a Phase I Environmental Site Assessment (ESA) for the Lisle Transitional Care property located at 2850 Ogden Avenue, Lisle, DuPage County, Illinois (Property). The project was completed in accordance with the scope and limitations set forth in ASTM Designation E 1527-13 and the Scope of Work described in the GuideWire proposal dated Thursday, January 5, 2017.

No chain of title information was reviewed for this project. No environmental liens or activity and use limitation were reported by the client. No commonly known or reasonably ascertainable information was reported by the client. The client reported no specialized knowledge of recognized environmental concerns (RECs), historical recognized environmental concerns (HRECs) or other potential environmental concerns in connection with the Property. No Property valuation reduction related to environmental issues or concerns was reported by the client.

### 1.2 General Property & Area Information

The Property consists of approximately 3.03 acres of land, is irregular in shape, identified as parcel 0809100025 by the DuPage County assessor's office, and is not developed. The Property is currently owned by IH Lisle Owner LLC. The Property includes no buildings.

Adjoining properties currently contain the following development: Country Villas (4715 Beau Bien Boulevard), Lakeside Apartments (4800 Lake Trail Drive), Multi-tenant office building (2900 Ogden Avenue), Multi-tenant strip retail building (2801 Ogden Avenue), Forever 25 Medical Center (2867 Ogden Avenue), and multi-tenant retail building (2895 Ogden Avenue).

### Physical Setting

The Property elevation is approximately 740 feet above Mean Sea Level. Based on local topography and other physiographic information obtained, the groundwater is anticipated to flow toward the northwest at an estimated depth of 10 - 25 feet. A small unnamed engineered lake is located approximately 500 feet northwest of the Property.

According to Federal Emergency Management Agency (FEMA) map number 17043C0802H, dated December 16, 2004, the subject Property is not in a flood prone area. According to the U.S. Fish and Wildlife Service (FWS) 2017 DuPage County Wetlands Map, the subject Property does not contain identified wetland areas.

### Historical Research

The Property is not currently developed. Previously the Property was developed as a residence and outbuildings.

### Environmental Records Research

A review of the state and federal regulatory data as provided by Environmental Data Resources, Inc. (EDR) has identified the following state or federal listings within the approximate minimum search distance (AMSD) of the Property.

Database	Minimum Search Distance	Number of Sites	Subject Property Listed	Concern to Property?
FEDERAL DATABASES				
Deleted National Priority List Sites	1.00 mile	1	No	No

Database	Minimum Search Distance	Number of Sites	Subject Property Listed	Concern to Property?
RCRA CORRACTS TSD Facilities List	1.00 mile	2	No	No
STATE DATABASES				
CERCLIS List	0.50 mile	1	No	No
LUST List	0.50 mile	7	No	No

One Deleted National Priority List, two RCRA CORRACTS, one State Remediation Program and seven Leaking Underground Storage Tank facilities were identified in the Regulatory Database Report. Based on distance, topography, area groundwater conditions and/or site status, these listings are not considered to represent a material threat to the Property. A review of the state and federal regulatory data as provided by EDR has not identified other state or federal listings within the AMSD of the Property.

A prior environmental report entitled "Vacant Property, 2850 Ogden Avenue, Lisle, IL" created by Mionx Corporation on Thursday, October 9, 2014 and provided by the Client was examined. At the time of the Mionx report, the Property was in its current undeveloped state. The 2014 report did not identify any RECs associated with the property and made no recommendations for further action or investigation. No significant discrepancies were identified with the site setting, historical or regulatory findings of this report.

#### **Site Reconnaissance & Interviews**

Wastes are not currently generated onsite. No landfill activities were identified on the Property.

Various glass bottles, paper, trash and wood debris, were identified near the northern and eastern borders of the Property. No evidence of surficial staining, releases or noxious odors was observed in the vicinity of the debris at the time of the visual survey. These materials do not appear to constitute a REC at this time.

The Property is currently undeveloped, no buildings or debris were identified on the Property considered to contain suspect lead-based paints. The EPA National Database for DuPage County, IL indicates that a moderate potential for elevated radon levels exists for DuPage County, IL.

Representative interviews were conducted with various individuals knowledgeable of the Property. The interviews were conducted to determine an awareness of any recognized environmentally related problems or concerns at the Property. The following person was interviewed during the course of this assessment: Karen Arnold, Deputy Village Clerk, Lisle.

Additional hazards were not observed on the Property or on the adjoining properties.

No material deviations from the standard were made in the preparation of this report.

### **1.3 Summary of Findings & Conclusion**

#### **Significant Data Gaps**

Significant data gaps were not encountered during the preparation of this Phase I Environmental Site Assessment.

#### **Recognized Environmental Conditions**

We have performed a Phase I Environmental Site Assessment in conformance with the scope and limitations of ASTM Designation E 1527-13 of Lisle Transitional Care, the property. Any exceptions to, or deletions from,

this practice are described in Section 2.4 of this report. This assessment has revealed no evidence of recognized environmental conditions in connection with the property.

Based on the findings of this Phase I ESA, GuideWire recommends no further environmental investigation at this time.

## **2.0 - Introduction**

### **2.1 Purpose**

The purpose of this Phase I ESA is to identify existing or potential recognized environmental conditions or historical recognized environmental conditions (as defined by ASTM Designation E 1527-13) affecting the Property.

### **2.2 Detailed Scope of Services**

GuideWire was retained by Lancaster Pollard to conduct a Phase I Environmental Site Assessment (ESA) of the Property in accordance with the scope of work detailed in the GuideWire proposal dated Thursday, January 5, 2017. Authorization to perform the work was provided by Ms. Kelly Parnell of Lancaster Pollard on Friday, January 6, 2017. The Scope of Work for the Phase I ESA is included in Appendix F of this report.

### **2.3 Significant Assumptions**

This Phase I ESA was conducted in accordance with ASTM Standard Practice ASTM E 1527-13 to insure that methodologies used constitute appropriate inquiry into the prior uses of the property consistent with good commercial and customary practice in order to identify and analyze environmental conditions that constitute existing, past, or potential environmental risks associated with a property. Performance, in accord with these standards is intended to reduce, but not eliminate uncertainty with respect to the potential for RECs associated with a property.

This report is designed to satisfy the requirements for the innocent landowner defense to CERCLA liability as defined in 42 USC 9601 (34)B. All of the investigative reports as stated in ASTM subject have been satisfied by this assessment.

### **2.4 Limitation, And Exceptions**

A Phase I ESA is limited by the availability and quality of site documentation. Undocumented, unauthorized releases of hazardous materials, the remains of which are not readily identifiable by visual inspection, are very difficult and often impossible to detect within the scope of such an investigation.

In preparing this report, GuideWire has relied on certain information provided by various government agencies and officials, interviews, third party environmental database providers, and data available at the time of the site inspection. Although there may be some degree of overlap in the information provided by these various sources, GuideWire did not attempt to independently verify the accuracy of all information reviewed or received during the course of this Phase I ESA. GuideWire disclaims any and all liability for any errors, omissions or inaccuracies in information provided by third party sources.

The findings of this report are valid as of the date of this report. Changes in the condition of a property can occur with the passage of time, whether due to natural processes or to the works of man on this or adjacent sites. In addition, changes in state-of-the-art procedures or government regulations may occur. Such changes, which are beyond GuideWire's control, may render the findings of this report invalid, wholly or in part. GuideWire has no responsibility for any contingent liabilities for any reason.

The final assessment of the potential for the existence of hazardous material at the subject property should be considered professional opinions based upon the data obtained during the investigations and should not be considered a definitive statement that hazardous material is or is not present in the area of study. These opinions have been derived in accordance with ASTM Designation E 1527-13.



This report does not constitute legal advice, nor does GuideWire claim to give legal advice. Any maps, plats, sketches, drawings, or photographs reproduced and included in this report are intended only for the purpose of showing spatial relationships and do not represent legal surveys.

All of the investigative requirements as stated in ASTM Designation E 1527-13 have been satisfied by this assessment.

### **2.5 Special Terms and Conditions**

All appropriate inquiry into the prior uses of the property was made with good commercial and customary practices in order to identify and analyze RECs constituting existing, past or potential environmental concerns in connection with the Property.

### **2.6 User Reliance**

This assessment was performed at the request of the client utilizing methods and procedures consistent with good commercial or customary practices designed to conform with acceptable industry standards. The independent conclusions represent the best professional judgment of the Environmental Professional based on the conditions that existed and the information and data available to us during the course of this assignment. Factual information regarding operations, conditions, and test data provided by the client, owner, or their representative have been assumed to be correct and complete. The report may be distributed and relied upon by the client, its successors and assigns:

Lancaster Pollard  
United States Department of Housing and Urban Development (HUD)

Reliance on the information and conclusions presented in this report by any other party(ies) is not authorized by GuideWire.

### 3.0 - Property Description

A site visit was performed by Mr. Michael Dever, Environmental Professional, on Wednesday, January 11, 2017. The observations noted in this section apply to the site as it appeared on that day. Site maps and plans showing general site layout are provided in Appendix A - Property Maps and Site Plans.

#### 3.1 Property Location and Legal Description

##### 3.1.1 - Property Location

The Property is located at 2850 Ogden Avenue in Lisle, DuPage County, Illinois. It is irregular in shape, and identified as parcel 0809100025 by the DuPage County assessor's office. The Property is located on the north side of Ogden Avenue, approximately 150 feet northeast of the intersection with Keller Street.

##### 3.1.2 - Legal Property Description

The legal description for the Property was obtained from the office of the DuPage County Assessor. A copy of the legal description is included in Appendix H - Additional Documentation.

#### 3.2 Site and Vicinity General Characteristics

The Property is located in an area of commercial and residential development in Southern DuPage County.

#### 3.3 Current Use of the Property

The Property is currently undeveloped.

#### 3.4 Descriptions of Structures, Roads, Other Improvements

The Property consists of approximately 3.03 acres. The Property is not currently developed.

The remaining portion of the Property consists of limited landscaping.

#### 3.5 Current Use of the Adjoining Properties

Summary of current use of the adjoining properties:

Direction	Development Type	Site Use	Adjoining Street
North	Residential: Multi-Family	Lakeside Apartments (4800 Lake Trail Drive)	Old Oaks Drive
East	Residential: Multi-Family	Country Villas (4715 Beau Bien Boulevard)	Beau Bien Lane
South	Commercial	Multi-tenant strip retail building (2801 Ogden Avenue), Forever 25 Medical Center (2867 Ogden Avenue) and multi-tenant retail building (2895 Ogden Avenue)	Ogden Avenue
West	Commercial	Multi-tenant office building (2900 Ogden Avenue)	Non-Applicable

## **4.0 - User Provided Information**

### **4.1 Title Records**

Review of chain-of-title information is out of scope for this project.

### **4.2 Environmental Liens or Activity and Use Limitations**

Recorded land title records for the Property were not reviewed for this assessment. No environmental liens were reported by the Client.

### **4.3 Specialized Knowledge**

The client reported no specialized knowledge of RECs, HRECs or other potential environmental concerns in connection with the Property. No Property valuation reduction related to environmental issues or concerns was reported by the client.

### **4.4 Commonly Known or Reasonably Ascertainable Information**

GuideWire was not provided with any commonly known or reasonably ascertainable information about the Property that is material to recognized environmental conditions in connection with the Property.

### **4.5 Valuation Reduction for Environmental Issues**

GuideWire was not provided with any information, which indicated any valuation reduction for the Property.

### **4.6 Owner, Property Manager, and Occupant Information**

The Property is currently owned by IH Lisle Owner LLC. The Property is currently undeveloped.

### **4.7 Reason for Performing the Phase I ESA**

This Phase I ESA and report was prepared by GuideWire at the request of the Client. The ESA was requested for one or more of the following reasons:

- Assist in the evaluation of legal and financial liabilities associated with the Property.
- Assist in the evaluation of the Property's overall development potential.
- Assist in the determination whether any immediate actions at the Property are necessary to comply with existing environmental laws and regulations.
- Constitute partial or whole appropriate inquiry for purposes of CERCLA's innocent landowner defense.

### **4.8 Other**

The user has not made known to the environmental professional any other reason why the user wants to have this Phase I Environmental Site Assessment performed other than the user's desire to qualify for an LLP to CERCLA liability.

## 5.0 - Records Review

### 5.1 Standard Environmental Records Review

A search of available federal and state environmental records was conducted by Environmental Data Resources, Inc. (EDR). The EDR Radius Report with GeoCheck (Report) for the Property is included in Appendix D Regulatory Records Documentation of this report. The provided Report meets or exceeds the regulatory records search requirements of ASTM Designation E 1527-13. Discrepancies may exist between the EDR report and the findings of GuideWire's research and reconnaissance regarding sites identified in the Report. Listed facilities may not be plotted in correct locations or may be listed as unmapped sites because of incomplete or incorrect addresses or other inadequate data. When discrepancies occur, the findings of GuideWire's site reconnaissance and other records review will take precedence over information provided by EDR.

Database	Minimum Search Distance	Number of Sites	Subject Property Listed	Concern to Property?
<b>FEDERAL DATABASES</b>				
RCRA-NonGen	0.25 mile	0	No	No
US Brownfields	0.50 mile	0	No	No
NPL Site List	1.00 mile	0	No	No
Proposed National Priority List Sites	1.00 mile	0	No	No
Superfund (CERCLA) Consent Decrees	1.00 mile	0	No	No
Records of Decision	1.00 mile	0	No	No
Deleted National Priority List Sites	1.00 mile	1	No	No
CERCLIS List	0.50 mile	0	No	No
No Further Remedial Action Planned	0.25 mile	0	No	No
Corrective Action Report	1.00 mile	0	No	No
RCRA Non-CORRACTS TSD Facilities	0.50 mile	0	No	No
RCRA CORRACTS TSD Facilities List	1.00 mile	2	No	No
RCRA Large Quantity Generator List	0.10 mile	0	No	No
RCRA Small Quantity Generator List	0.10 mile	0	No	No
SPILLS List	Subject Property	0	No	No
HIST SPILLS List	Subject Property	0	No	No
ERNS List	Subject Property	0	No	No
RCRA Admin. Action Tracking System	Subject Property	0	No	No
Toxic Release Inventory System	Subject Property	0	No	No
RCRAGN List	0.10 mile	0	No	No
<b>STATE DATABASES</b>				
Aboveground Storage Tank	0.25 mile	0	No	No
CERCLIS List	0.50 mile	1	No	No
Dry Cleaning Facilities	0.25 mile	0	No	No

Database	Minimum Search Distance	Number of Sites	Subject Property Listed	Concern to Property?
Landfill / Solid Waste Disposal Sites List	0.50 mile	0	No	No
LUST List	0.50 mile	7	No	No
NPL List	1.00 mile	0	No	No
Registered UST List	0.25 mile	0	No	No

**RCRA CORRACTS TSD Facilities List Sites**

Database	RCRA CORRACTS TSD Facilities List			
Site Name	Lucent Technologies	Distance	0.6 miles	
Address	4513 Western Avenue	Direction	Northeast	
City, State	Lisle, IL	Elevation	745 feet	
Based on the distance from the Property, the suspected hydrogeologic gradient and the site status, the site does not constitute a material threat to the Property.				

Database	RCRA CORRACTS TSD Facilities List			
Site Name	Alcatel-Lucent USA Inc.	Distance	0.77 miles	
Address	2000 Lucent Lane	Direction	WNW	
City, State	Lisle, IL	Elevation	779 feet	
Based on the distance from the Property, the suspected hydrogeologic gradient and the site status, the site does not constitute a material threat to the Property.				

**Deleted National Priority List Sites Sites**

Database	Deleted National Priority List Sites			
Site Name	Lucent Technologies	Distance	0.6 miles	
Address	4513 Western Avenue	Direction	Northeast	
City, State	Lisle, IL	Elevation	745 feet	
Based on the distance from the Property, the suspected hydrogeologic gradient and the site status, the site does not constitute a material threat to the Property.				

**CERCLIS List Sites**

Database	CERCLIS List			
Site Name	M B Cleaners	Distance	0.39 miles	
Address	4659 Old Tavern Road	Direction	ENE	
City, State	Lisle, IL	Elevation	738 feet	
Based on the distance from the Property, the topography relative to the Property, the suspected hydrogeologic gradient and the site status, the site does not constitute a material threat to the Property. This site has received regulatory closure.				

**LUST List Sites**

<b>Database</b>	LUST List		
<b>Site Name</b>	Heritage Harley Davidson	<b>Distance</b>	0.15 miles
<b>Address</b>	2595 Ogden Avenue	<b>Direction</b>	ESE
<b>City, State</b>	Lisle, IL	<b>Elevation</b>	721 feet

Based on the distance from the Property, the topography relative to the Property, the suspected hydrogeologic gradient and the site status, the site does not constitute a material threat to the Property. This site has received regulatory closure.

<b>Database</b>	LUST List		
<b>Site Name</b>	Amoco Oil Co. #15963	<b>Distance</b>	0.39 miles
<b>Address</b>	Ogden Avenue & Old Tavern Road	<b>Direction</b>	ENE
<b>City, State</b>	Lisle, IL	<b>Elevation</b>	738 feet

Based on the distance from the Property, the topography relative to the Property, the suspected hydrogeologic gradient and the site status, the site does not constitute a material threat to the Property. This site has received regulatory closure.

<b>Database</b>	LUST List		
<b>Site Name</b>	BP Amoco	<b>Distance</b>	0.39 miles
<b>Address</b>	2350 Ogden Avenue	<b>Direction</b>	ENE
<b>City, State</b>	Lisle, IL	<b>Elevation</b>	738 feet

Based on the distance from the Property, the topography relative to the Property, the suspected hydrogeologic gradient and the site status, the site does not constitute a material threat to the Property. This site has received regulatory closure.

<b>Database</b>	LUST List		
<b>Site Name</b>	Molex Inc.	<b>Distance</b>	0.42 miles
<b>Address</b>	2222 Wellington Avenue	<b>Direction</b>	East
<b>City, State</b>	Lisle, IL	<b>Elevation</b>	730 feet

Based on the distance from the Property, the topography relative to the Property, the suspected hydrogeologic gradient and the site status, the site does not constitute a material threat to the Property. This site has received regulatory closure.

<b>Database</b>	LUST List		
<b>Site Name</b>	Naperville Jeep Eagle	<b>Distance</b>	0.45 miles
<b>Address</b>	3300 Ogden Avenue	<b>Direction</b>	West
<b>City, State</b>	Lisle, IL	<b>Elevation</b>	760 feet

Based on the distance from the Property, the suspected hydrogeologic gradient and the site status, the site does not constitute a material threat to the Property. This site has received regulatory closure.

<b>Database</b>	LUST List		
<b>Site Name</b>	Jungels Heating and Air Conditioning	<b>Distance</b>	0.47 miles
<b>Address</b>	4720 Indiana Avenue	<b>Direction</b>	East
<b>City, State</b>	Lisle, IL	<b>Elevation</b>	731 feet
Based on the distance from the Property, the topography relative to the Property, the suspected hydrogeologic gradient and the site status, the site does not constitute a material threat to the Property. This site has received regulatory closure.			

<b>Database</b>	LUST List		
<b>Site Name</b>	Tellabs Inc.	<b>Distance</b>	0.49 miles
<b>Address</b>	4925 Indiana Avenue	<b>Direction</b>	East
<b>City, State</b>	Lisle, IL	<b>Elevation</b>	718 feet
Based on the distance from the Property, the topography relative to the Property, the suspected hydrogeologic gradient and the site status, the site does not constitute a material threat to the Property. This site has received regulatory closure.			

A summary of the information provided in the EDR Report is presented in Section 5.1.1 and Section 5.1.2. Unless described in one or more of the following sections, the unmapped facilities identified in the EDR Report are either located beyond the prescribed search radii or cannot be located because of insufficient addresses.

### 5.1.1 - Federal and State Listing Summary

One Deleted National Priority List, two RCRA CORRACTS, one State Remediation Program and seven Leaking Underground Storage Tank facilities were identified in the Regulatory Database Report. Based on distance, topography, area groundwater conditions and/or site status, these listings are not considered to represent a material threat to the Property.

### 5.1.2 - Unmappable "Orphan" Sites

Unmapped facilities are those that do not contain sufficient address or location information to evaluate the facility listing locations relative to the site. The EDR report listed 1 facilities in the unmapped section. This facility is listed in the EDR report in Appendix D. Based on facility address information provided, the unmapped listing is not considered to be located within the AMSD of the Property.

### 5.2 Additional Environmental Records Sources

In addition to the database review, no local and/or state agencies were contacted and questioned with regard to any environmental issues related to the site or adjoining properties.

### 5.3 Physical Setting Sources

#### 5.3.1 - Topography

GuideWire reviewed the 1998 USGS Wheaton, IL 7.5 minute series topographic map (Contour Interval: 10 feet) for this assessment. The Property elevation is approximately 740 feet above Mean Sea Level (MSL) with a moderate slope to the northwest. A small unnamed engineered lake appears on the map approximately 500 feet northwest of the Property. The area surrounding the Property is shown as a mixture of residential and commercial property on the map and specific development is depicted. A copy of the topographic map can be found in Appendix A - Property Maps and Site Plans of this report.

### 5.3.2 - Regional Geology

Interior Plains Province - According to a map of Geologic Provinces of the United States, produced by the US Geological Survey, the Property is situated within the Interior Plains geologic province. The Interior Plains is a vast region that spreads across the stable core of North America. With the exception of the Black Hills of South Dakota, the entire region has low relief. The northern and eastern portions of the province, extending from Kansas to the Canadian border, were affected by Pleistocene glaciation. Alluvial actions have shaped the topography over much of the province. The bedrock in the Interior Plains consists primarily of thick layers of Paleozoic sedimentary rock, although, more recent alluvial deposits are found along many river and stream systems.

### 5.3.3 - Soil Survey Information

According to the United States Department of Agriculture's Soil Survey of DuPage County, IL, the predominant soil classification for the Property is as follows:

<b>Soil Classification</b>		Orthents, clayey, undulating	
<b>Percent Slope</b>	1 to 6%	<b>Water Capacity</b>	Low
<b>Depth</b>	Deep	<b>Surface Runoff</b>	High
<b>Drainage</b>	Well Drained	<b>Hydric Soil Type</b>	No
<b>Natural Fertility</b>	Moderate	<b>Formed In</b>	earthy fill
<b>Permeability</b>	Moderate		

### 5.3.4 - Groundwater Depth And Movement

Based on local topography and other physiographic information obtained, the groundwater is anticipated to flow toward the northwest at an estimated depth of 10 - 25 feet. However, it is possible that groundwater may not be present in unconsolidated material above bedrock in the area or may be seasonally present along bedrock surfaces. Local features may influence groundwater flow direction; therefore, a complete hydrogeologic investigation would be required to adequately determine groundwater flow direction at the Property. A small unnamed engineered lake is located approximately 500 feet northwest of the Property.

### 5.3.5 - Flood Zone Map

According to Federal Emergency Management Agency (FEMA) map number 17043C0802H, dated December 16, 2004 obtained from FEMA Flood Map Service Center, the subject Property is not in a flood prone area.

### 5.3.6 - Other Maps and Data

No additional maps or other data were provided by the client or obtained during the assessment.

## 5.4 Historical Use Information on the Property

### 5.4.1 - Land Use and Development

The Property is not currently developed. Prior to the current vacant status of the Property, a residence and outbuildings were located on the Property until the 1970's.

### 5.4.2 - City Directories

Historical city directories for the Property obtained from EDR were investigated for indications of previous uses of the Property. Where available, city directories are reviewed to determine historical Property use in a



minimum of five-year intervals. Historical uses of the adjoining properties were also researched, to the extent that records were considered practically reviewable. The following city directories from 1969 to 2013 were reviewed.

2013 2008 2003 1999 1995 1992 1986 1981 1976 1969

A review of the listed city directory listings for the Property from 1969 to 2013 did not identify usage of the Property or adjoining sites that is considered evidence of an REC or a potential REC.

#### **5.4.3 - Fire Insurance Maps**

Fire Insurance Maps were produced for urban areas since the late 1800s and were utilized for determining fire hazards. When available, these maps are reviewed for further documentation concerning the historical use of the Property and surrounding area. A search was conducted locally and through a national database company for all readily available Fire Insurance Maps.

According to information provided by Environmental Data Resources, a review of the EDR collection of Fire Insurance Maps indicates that there is no map coverage for the area of the Property.

#### **5.4.4 - Aerial Photographs**

Aerial photographs of both developed and undeveloped land have been produced since approximately 1930. Historical photographs are often available from local and federal government agencies. Numerous private companies also maintain collections for certain parts of the country. Where available, aerial photographs provide a valuable tool for evaluating the historical use of the Property and surrounding area. A search was conducted locally and/or through national providers for readily available aerial photographs.

Historical aerial photographs of the Property and vicinity were obtained from NETR, DuPage County Imagery Service and Google Earth. The photographs were reviewed for indications of previous uses of the Property and potential environmental concerns in the area.

Representative copies of the aerial photographs reviewed can be found in Appendix C - Historical Research Documentation of this report. A summary of the aerial photograph review is as follows:

2011 2006 2002 1998 1987 1978 1956 1939

A review of aerial photographs for the Property from 1939 to 2011 did not identify usage of the Property or adjoining sites that is considered evidence of an REC or a potential REC.

#### **5.4.5 - Historical Topographic Maps**

GuideWire Consulting, LLC reviewed the following historical topographic map published by the USGS and obtained from US Geological Survey (USGS):

- 1998 Wheaton, IL 7.5-minute, USGS
- 1993 Wheaton, IL 7.5-minute, USGS
- 1972 Wheaton, IL 7.5-minute, USGS
- 1962 Wheaton, IL 7.5-minute, USGS
- 1954 Wheaton, IL 7.5-minute, USGS
- 1948 Wheaton, IL 7.5-minute, USGS
- 1908 Weaton, IL 15-minute, USGS

The color-coding used on the maps indicates areas that are historically-developed, recently-developed, or undeveloped at the time of the publication of the map.

Based on the review of the historical topographic maps identified above obvious indications of RECs were not observed on the subject site or adjoining properties.

#### 5.4.6 - Prior Reports and Other Documentation

GuideWire was provided with, or obtained, the following reports for the Property during the investigative process.

A prior environmental report entitled "Vacant Property, 2850 Ogden Avenue, Lisle, IL" created by Mionx Corporation on Thursday, October 9, 2014 and provided by the Client was examined. At the time of the Mionx report, the Property was in its current undeveloped state. The 2014 report did not identify any RECs associated with the property and made no recommendations for further action or investigation. No significant discrepancies were identified with the site setting, historical or regulatory findings of this report.

#### 5.4.7 - Building Department Records

Building Department Records were reviewed during the assessment. According to the Village of Lisle Building Department, there are no issues of compliance or environmentally relevant records for the Property.

#### 5.4.8 - Zoning/Land Use Records

Zoning Land Use Records were reviewed during the assessment. According to the Village of Lisle Zoning Department, the Property is zoned B-2 Community Business and an ordinance dated June 21, 2016 approves a special use permit for the development of a transitional care facility at this site.

#### 5.4.9 - Property Tax Files

Property Tax Files were reviewed during the assessment. According to the office of the DuPage County Assessor, the Property is currently owned by IH Lisle Owner LLC.

#### 5.4.10 - Other Historical Sources

Other Historical Sources were not reviewed during the assessment.

#### 5.4.11 - Historical Use of the Property Table

The following table summarizes historical land uses identified for the Property:

<b>Historical Use Information on the Property</b>		
<b>Year(s)</b>	<b>Property Use</b>	<b>Reference Source</b>
1908-1972	Developed with an apparent farmstead consisting of small residential or outbuilding structures	Aerial Photograph, City Directory, Topographic Map
1978-2017	Undeveloped land	Aerial Photograph, City Directory, Interview, Local Records, Site Reconnaissance, Topographic Map

The Property has been undeveloped land since at least 1978. Prior to this, the Property was developed with an apparent farmstead consisting of small residential or outbuilding structures from at least 1908 to 1972.

#### 5.5 Historical Use Information on Adjoining Properties

The following table summarizes historical land uses identified for adjoining properties:

<b>Historical Use Information on Adjoining Properties</b>		
<b>Year(s)</b>	<b>Property Use</b>	<b>Reference Source</b>
<b>East</b>		
1908-1962	Undeveloped or agricultural land	Aerial Photograph, Topographic Map

<b>Historical Use Information on Adjoining Properties</b>		
<b>Year(s)</b>	<b>Property Use</b>	<b>Reference Source</b>
<b>East</b>		
1972-2017	Developed residentially with current structures	Aerial Photograph, Site Reconnaissance, Topographic Map
<b>North</b>		
1908-1962	Undeveloped or agricultural land	Aerial Photograph, Topographic Map
<b>North</b>		
1972-2017	Developed residentially with current structures	Aerial Photograph, Site Reconnaissance, Topographic Map
<b>South</b>		
1908-1948	Undeveloped or agricultural land	Aerial Photograph, Topographic Map
<b>South</b>		
1954-1998	Developed with commercial or residential structures and undeveloped land	Aerial Photograph, City Directory, Topographic Map
<b>South</b>		
2002-2017	Developed commercially with current structures	Aerial Photograph, City Directory, Site Reconnaissance
<b>West</b>		
1908-1962	Undeveloped or agricultural land	Aerial Photograph, City Directory, Topographic Map
<b>West</b>		
1972-2017	Developed commercially with current structure	Aerial Photograph, City Directory, Site Reconnaissance, Topographic Map

Prior to the development of extant structures, the adjoining property to the south was developed with antecedent residential or commercial structures from at least 1954 to 1998. All other adjoining properties were undeveloped or agricultural land.

## 6.0 - Site Reconnaissance

### 6.1 Methodology and Limiting Conditions

A site visit was performed by Mr. Michael Dever, Environmental Professional, on Wednesday, January 11, 2017. The observations noted in this section apply to the Property as it appeared on that day. A site investigation of the Property was performed. The exteriors of adjoining properties were visually evaluated as part of the site reconnaissance. Mr. Dever was unaccompanied during the site investigation. The weather at the time of the site visit was cloudy and approximately 35 degrees Fahrenheit.

### 6.2 General Site Setting

The Property consists of approximately 3.03 acres of land, is irregular in shape, identified as parcel 0809100025 by the DuPage County assessor's office, and is not developed. The Property is currently owned by IH Lisle Owner LLC. The Property includes no buildings.

#### 6.2.1 - Solid Waste Disposal

Solid waste is not generated on this Property.

#### 6.2.2 - Sewage Discharge

Sanitary sewage is not generated on the Property.

#### 6.2.3 - Process Wastewater

Process wastewater is not generated at the Property.

#### 6.2.4 - Surface Water Drainage

Surface water on the Property flows across the Property onto adjacent sites and flows toward the adjoining properties.

#### 6.2.5 - Utilities

Utilities were not identified on the Property.

#### 6.2.6 - Additional Property Conditions

Additional relevant property characteristics were not observed.

### 6.3 Exterior Observations

#### 6.3.1 - Landfills

No landfill activities were identified on the Property.

#### 6.3.2 - Summary of Exterior Observations Table

Summary of exterior observations:

Category	Item or Feature	Item or Feature Observed
<i>Site Operations, Processes, and Equipment</i>	Emergency generators	
<i>Aboveground Chemical or Waste Storage</i>	Evidence of aboveground storage tanks	
	Drums, barrels and/or containers $\geq$ 5 gallons	

Category	Item or Feature	Item or Feature Observed
<i>Underground Chemical or Waste Storage, Drainage or Collection Systems</i>	Evidence of underground storage tanks or ancillary UST equipment	
	Sumps, cisterns, catch basins and/or dry wells	
	Septic tanks and/or leach fields	
	Pipeline markers	
<i>Electrical Transformers/PCBs</i>	Pad or pole mounted transformers and/or capacitors	
	Generators	
<i>Evidence of Releases or Potential Releases</i>	Stressed vegetation	
	Stained soil	
	Stained pavement or similar surface	
	Leachate or waste seeps	
	Trash, debris and/or other waste materials	X
	Dumping or disposal areas	
	Construction/demolition debris and/or dumped fill dirt	
	Surface water discoloration, odor, sheen, and/or free floating product	
	Strong, pungent or noxious odors	
	Exterior pipe discharges and/or other effluent discharges	
	Discharge from roof drains	
	Discharge other than roof drains	
	Compressor blowdown	
<i>Other Notable Site Features</i>	Surface water bodies	
	Quarries or pits	
	Wells	
	Additional observations	
<i>Hazardous Materials and Petroleum Products</i>	Hazardous materials and petroleum products	

### **Evidence of Releases or Potential Releases**

#### *Trash, debris and/or other waste materials*

Various glass bottles, paper, trash and wood debris, were identified near the northern and eastern borders of the Property. No evidence of surficial staining, releases or noxious odors was observed in the vicinity of the debris at the time of the visual survey. These materials do not appear to constitute a REC at this time.

## **6.4 Interior Observations**

### **6.4.1 - Building Heating and Cooling**

The Property is currently undeveloped.

### **6.4.2 - Biohazardous Waste**

No biohazardous waste was identified on the Property.

**6.4.3 - Summary of Interior Observations Table**

Summary of interior observations:

<b>Category</b>	<b>Item or Feature</b>	<b>Item or Feature Observed</b>
<i>Site Operations, Processes, and Equipment</i>	Elevators	
	Air compressors	
	Hydraulic equipment	
	Film/X-ray developing equipment	
<i>Aboveground Chemical or Waste Storage</i>	Evidence of aboveground storage tanks	
	Drums, barrels and/or containers $\geq$ 5 gallons	
	Cleaning and/or similar supplies	
	MSDS	
<i>Underground Chemical or Waste Storage, Drainage or Collection Systems</i>	Evidence of underground storage tanks or ancillary UST equipment	
	Grease traps	
	Oil/water separators	
	Interior floor drains	
<i>Evidence of Releases or Potential Releases</i>	Stained pavement or similar surface	
	Laboratory hoods and/or Incinerators	
	Waste treatment systems and/or water treatment systems	
<i>Other Notable Site Features</i>	Additional observations	
<i>Hazardous Materials and Petroleum Products</i>	Hazardous materials and petroleum products	

**6.4.4 - Additional Hazard Observations on the Property**

Additional hazards were not observed on the Property.

**6.4.5 - Additional Hazard Observations on Adjacent Properties**

Additional hazards were not observed on the adjoining properties.

## **7.0 - Interviews**

Representative interviews were conducted with various individuals knowledgeable of the Property. The interviews were conducted to determine an awareness of any recognized environmentally related problems or concerns at the Property. Specific information obtained from the noted individuals appears in the appropriate sections of this report.

### **7.1 Interview with Owner**

At the time of this ESA, property owners were not available for interview.

### **7.2 Interview with Site Manager**

At the time of this ESA, property site managers were not available for interview.

### **7.3 Interview with Occupants**

At the time of this ESA, property occupants were not available for interview.

### **7.4 Interviews with Local Government Officials**

GuideWire interviewed Karen Arnold, the Deputy Village Clerk, Lisle on January 16, 2017. Ms. Arnold coordinated Guidewire's requests for records from the Village of Lisle Building and Zoning Departments. No issues of environmental concern were identified.

### **7.5 Interviews with Others**

At the time of this ESA, other individuals were not available for interview.

Copies of interview documentation can be found in Appendix E Interview Documentation of this report.

## 8.0 - Findings

The following findings and opinions were derived from GuideWire's assessment of the Property located at 2850 Ogden Avenue, Lisle, DuPage County, Illinois.

No environmental liens or activity and use limitation were reported by the client. No commonly known or reasonably ascertainable information was reported by the client. The client reported no specialized knowledge of recognized environmental concerns (RECs), historical recognized environmental concerns (HRECs) or other potential environmental concerns in connection with the Property. No Property valuation reduction related to environmental issues or concerns was reported by the client.

The Property consists of approximately 3.03 acres of land, is irregular in shape, identified as parcel 0809100025 by the DuPage County assessor's office, and is not developed. The Property is currently owned by IH Lisle Owner LLC. The Property includes no buildings. The Property has been undeveloped land since at least 1978. Prior to this, the Property was developed with an apparent farmstead consisting of small residential or outbuilding structures from at least 1908 to 1972.

Adjoining properties currently contain the following development: Country Villas (4715 Beau Bien Boulevard), Lakeside Apartments (4800 Lake Trail Drive), Multi-tenant office building (2900 Ogden Avenue), Multi-tenant strip retail building (2801 Ogden Avenue), Forever 25 Medical Center (2867 Ogden Avenue), and multi-tenant retail building (2895 Ogden Avenue).

The Property elevation is approximately 740 feet above Mean Sea Level. Based on local topography and other physiographic information obtained, the groundwater is anticipated to flow toward the northwest at an estimated depth of 10 - 25 feet. A small unnamed engineered lake is located approximately 500 feet northwest of the Property.

According to Federal Emergency Management Agency (FEMA) map number 17043C0802H, dated December 16, 2004, the subject Property is not in a flood prone area. According to the U.S. Fish and Wildlife Service (FWS) 2017 DuPage County Wetlands Map, the subject Property does not contain identified wetland areas.

A review of the state and federal regulatory data as provided by Environmental Data Resources, Inc. (EDR) has identified the following state or federal listings within the approximate minimum search distance (AMSD) of the Property. One Deleted National Priority List, two RCRA CORRACTS, one State Remediation Program and seven Leaking Underground Storage Tank facilities were identified in the Regulatory Database Report. Based on distance, topography, area groundwater conditions and/or site status, these listings are not considered to represent a material threat to the Property.

A prior environmental report entitled "Vacant Property, 2850 Ogden Avenue, Lisle, IL" created by Mionx Corporation on Thursday, October 9, 2014 and provided by the Client was examined. At the time of the Mionx report, the Property was in its current undeveloped state. The 2014 report did not identify any RECs associated with the property and made no recommendations for further action or investigation. No significant discrepancies were identified with the site setting, historical or regulatory findings of this report.

Wastes are not currently generated onsite. No landfill activities were identified on the Property.

Various glass bottles, paper, trash and wood debris, were identified near the northern and eastern borders of the Property. No evidence of surficial staining, releases or noxious odors was observed in the vicinity of the debris at the time of the visual survey. These materials do not appear to constitute a REC at this time.

The Property is currently undeveloped, no buildings or debris were identified on the Property considered to contain suspect lead-based paints. The EPA National Database for DuPage County, IL indicates that a moderate potential for elevated radon levels exists for DuPage County, IL.



Representative interviews were conducted with various individuals knowledgeable of the Property. The interviews were conducted to determine an awareness of any recognized environmentally related problems or concerns at the Property. The following person was interviewed during the course of this assessment: Karen Arnold, Deputy Village Clerk, Lisle.

Additional hazards were not observed on the Property or on the adjoining properties.

No material deviations from the standard were made in the preparation of this report.

## **9.0 - Opinion**

Based on site reconnaissance, research and interviews, the current and historical uses of the Property and surrounding area do not appear to represent a material threat to the Property. Furthermore, no Recognized Environmental Conditions (REC), Historical REC or Controlled REC were identified in connection with the Property.

It is the opinion of the environmental professional that the findings and conclusions presented in this report are reasonable and prudent, given the evidence as presented. In addition, this inquiry has not identified conditions indicative of releases or threatened releases of hazardous substances that would warrant additional investigation.

## **10.0 - Conclusions**

### **10.1 Conclusions**

#### **10.1.1 - Significant Data Gaps**

Significant data gaps were not encountered during the preparation of this Phase I Environmental Site Assessment.

#### **10.1.2 - Recognized Environmental Conditions**

We have performed a Phase I Environmental Site Assessment in conformance with the scope and limitations of ASTM Designation E 1527-13 of Lisle Transitional Care, the property. Any exceptions to, or deletions from, this practice are described in Section 2.4 of this report. This assessment has revealed no evidence of recognized environmental conditions in connection with the property.

#### **10.2 Additional Investigation**

Based on the findings of this Phase I ESA, GuideWire recommends no further environmental investigation at this time.

## **11.0 - Deviations**

No material deviations from the standard were made in the preparation of this report.

## 12.0 - Additional Services

### 12.1 Radon

Radon is an invisible, odorless, radioactive gas produced by the decay of uranium in rock and soil. Radon gas enters a building through cracks in the foundation, areas surrounding drainage pipes, and other openings in the foundation and walls. Buildings with basements and concrete slab foundations are more susceptible to elevated radon gas levels. The radon decay products, once inside a building, may become attached to dust particles and inhaled, or the decayed radioactive particles alone may be inhaled and cause damage to lung tissue.

The EPA National Database for DuPage County, IL indicates that the average radon level for DuPage County, IL is predicted to be between 2.0 and 4.0 pCi/L. According to Section 7.8 subsection E of the HUD Section 232 Handbook effective January 19, 2017, new construction in Radon Zone 2 must meet all requirements of ASTM E1465-08a, Sections 6.2, 6.3 and 6.4 in regards to ground cover, foundation walls and gas permeable layers. Radon testing is required after construction is complete, but prior to Final Closing and any finding of results above threshold levels may subject the property to applicable mitigation standards.

If more information is needed regarding prevalent radon levels, further investigation would be required. Such investigation may include short-term and/or long-term testing for radon inside any onsite structures.

### 12.2 Lead-Based Paint

The Property is currently undeveloped, no buildings or debris were identified on the Property considered to contain suspect lead-based paints.

### 12.3 Wetlands Map

According to the U.S. Fish and Wildlife Service (FWS) 2015 DuPage County Wetlands Map obtained from USFWS Wetland Mapper, the subject Property does not contain identified wetland areas.

### 12.4 Cultural and Historic Resources

In accordance with 36 CFR Part 800, the Illinois Historic Preservation Agency was consulted regarding this project. The agency issued a determination that no historic, architectural or archaeological sites exist within the project area and therefore the project will have no effect upon historic properties.

### 12.5 Ecological Resources

According to information USFWS, accessed at <https://www.fws.gov/ecological-services/habitat-conservation/cbra/maps/mapper.html>, the Property is not located within a Coastal Barrier. According to information from Illinois Department of Natural Resources, accessed at <https://www.dnr.illinois.gov/cmp/Pages/boundaries.aspx>, the Property is not located within Illinois Coastal Management Program Boundaries. No further action or investigation is recommended at this time.

### 12.6 Endangered Species

According to U.S. Fish and Wildlife Service IPaC Trust Resource Report obtained at <https://ecos.fws.gov/ipac/>, the site is not located within the critical habitat of any species listed as endangered or threatened by the Fish and Wildlife Service.

### 12.7 Indoor Air Quality

GuideWire performed a Tier 1 Vapor Encroachment Screening in compliance with ASTM E 2600-15 "ASTM Standard Guide for Vapor Encroachment Screening on Property Involved in Real Estate Transactions" as amended. The purpose of the Tier 1 Vapor Encroachment Screening is to conduct an initial screen to determine if a Vapor Encroachment Condition (VEC) exists in connection with the subject property. A VEC is defined as

the presence or likely presence of chemical of concern (COC) vapors in the subsurface of the subject property caused by the release of vapors from contaminated soil or groundwater either on or near the subject property. GuideWire reviewed standard environmental record sources to identify if there are known or suspected sources of contamination within the area of concern (AOC). According to ASTM E 2600-15, the area of concern is defined by the approximate minimum search distance which is based upon the chemical of concern (i.e. petroleum hydrocarbons vs. non-petroleum hydrocarbons) and the location of a known or suspected source of contamination with respect to the subject property.

According to ASTM E 2600-15 8.2.1 “The area of concern is one third of a mile around the subject property, unless the use of a shorter distance is appropriate.” In addition, according to ASTM E 2600-15 8.3.1, “The approximate minimum search distance may be expanded or reduced in the up-gradient, down-gradient, and/or cross-gradient directions by the environmental professional conducting the Vapor Encroachment Screening based upon experience in the local area.” Therefore, GuideWire has reduced the approximate minimum search distance for up-gradient and cross-gradient contaminated properties based on actual plume data collected for dry cleaners, state hazardous waste sites, and evaluation of actual gas station LUST data.

One LUST site was identified at a distance of 813 feet from the Property. An additional six LUST sites were identified at distances of greater than 0.3 mile from the Property. No sites were identified that are considered a potential Vapor Encroachment Condition (pVEC).

### **12.8 Other**

**Flood Plain Management:** According to Federal Emergency Management Agency (FEMA) Flood Panel #17043C0802H, dated December 16, 2004, no part of the Property is located within the 100 or 500-year flood plain.

**Airports:** According to the National Plan of Integrated Airport Systems prepared by the FAA, accessed at [https://www.faa.gov/airports/planning\\_capacity/npis/reports/](https://www.faa.gov/airports/planning_capacity/npis/reports/), the Property is not located within 2 ½ miles of a military airport or 3,000 feet of a civilian airport and therefore is not subject to HUD standards regarding Runway Clear/Protection Zones.

**Noise Analysis:** In accordance with 24 CFR Part 51, Subpart B, a noise analysis was conducted using HUD's automated Day/Night Noise Level (DNL) electronic tool. A DNL of 52.3 was calculated for the proposed building on the subject property, which is below the acceptable maximum DNL of 65.

**Explosives/Fire Prone Materials:** The local fire department was contacted regarding the presence of USTs or ASTs. None were identified. Industrial facilities handling explosive or fire-prone materials such as liquid propane, gasoline or other storage tanks were not observed adjacent to or visible from the project site. No USTs, ASTs or facilities handling hazardous materials were identified at adjoining properties in the regulatory database report.

**Aquifer System:** The site is serviced by the municipal water and sewer system. According to EPA Region 5 Designated Sole Source Aquifer Map, the Property is not located within the boundaries of the recharge area of a designated sole source aquifer.

**Natural and/or Built Hazards and Nuisances:** No known natural hazards will likely affect the subject property. Natural hazards include: faults/fractures, cliffs, bluffs, crevices, slope failure from rains, unprotected water bodies, fire hazard materials, wind/sand storm concerns, poisonous plants/insects/animals, or hazardous terrain features. No built hazards were identified during the field reconnaissance. Other built hazards include: hazardous streets, dangerous intersections, inadequate street lighting, children’s play areas located next to a busy street, railroad crossings, hazardous or chemical storage, oil or gas wells, or industrial operations.

The proposed structure is not located within the easement or engineered fall distance of any overhead high voltage transmission lines, radio antennae, cellular towers or satellite towers.

According to information from the National Wild and Scenic Rivers System, accessed at <https://www.rivers.gov/map.php>, the Property is not in the vicinity of any waters designated under the Wild and Scenic Rivers Act.

According to information from the EPA, accessed at <https://www.epa.gov/green-book>, the Property's county or air quality management district is in attainment status for all criteria pollutants and is in compliance with the Clean Air Act.

### 13.0 - References

The following documents, maps or other publications may have been utilized specifically in the preparation of this Phase I ESA Report or generally in the development of the report format. References to specific documents are also provided in appropriate sections of the report.

American Society of Testing and Materials, E1527-13 Standard Practice for Environmental Site Assessments: Phase 1 Environmental Site Assessment Process, 2013.

Environmental Data Resources, Radius Report with GeoCheck

Federal Emergency Management Agency, National Flood Insurance Program, Flood Insurance Rate Maps

King, P.B., The Evolution of North America, Princeton University Press, Princeton, New Jersey, 1977 (Revised Edition), 197 pg.

United States Department of Agriculture, Soil Conservation Service, Soil Surveys

United States Department of the Interior, Fish and Wildlife Service, National Wetlands Inventory Map

1992, 1995, 1999, 2003, 2008, 2013 Cole city directory

1969, 1976, 1981, 1986 Haines city directory

1956, 1978, 1987, 1998, 2006, 2011 DuPage County Imagery Service aerial photo

2002 Google Earth aerial photo

1939 NETR aerial photo

The following web sites may have been accessed to obtain information used in the preparation of this Phase I ESA Report.

Bedrock Geology - <http://geology.about.com/od/stategeologicmaps/>

Geologic Provinces - <http://www2.nature.nps.gov/geology/usgsnps/province/province.html>

Soils Reference - <http://soils.usda.gov/>

State and Local Government Records - <http://www.statelocalgov.net/index.cfm>

State Radon Levels - [http://radon.com/radon/radon\\_map.html](http://radon.com/radon/radon_map.html)

State Radon Levels - [http://radon.com/radon/radon\\_map.html](http://radon.com/radon/radon_map.html)

Wetlands Maps - <http://wetlandsfws.er.usgs.gov/>



## 14.0 - Signature(s) of Environmental Professional(s)

### 14.1 Environmental Professional

I, Michael Dever, declare that to the best of my professional knowledge and belief, I meet the definition of Environmental Professional as defined by 312.10 of 40 CFR 312.



Michael Dever  
Environmental Professional

I, Andrew Clayton, declare that to the best of my professional knowledge and belief, I meet the definition of Environmental Professional as defined by 312.10 of 40 CFR 312.



Andrew Clayton  
Vice President

### **15.0 - Qualification(s) of Environmental Professional(s)**

I have the specific qualifications based on education, training, and experience to assess a property of the nature, history, and setting of the Subject Property. I have developed and performed the all appropriate inquiries in conformance with the standards and practices set forth in 40 CFR Part 312.

**Industry Standard  
Definitions & Acronyms**

## ***Industry Standard Definitions for Reference per ASTM Designation E 1527-13***

<i>Adjoining Property</i>	Refers to any real property of which the border is contiguous or partially contiguous with that of the property. This includes a property that would be contiguous or partially contiguous but for a road, street, or other public thoroughfare separating them.
<i>Approximate Minimum Search Distance (AMSD)</i>	Identifies the area for which records must be obtained and reviewed as pursuant to ASTM E 1527 Section 7 subject to the limitations provided in that section.
<i>Business Environmental Risk</i>	Refers to the risk that may have a material environmental or environmentally- driven impact on the business associated with the current or planned use of a parcel of commercial real estate, not necessarily limited to those environmental issues required to be investigated in this practice. Consideration of business environmental risk issues may involve addressing one or more non-scope considerations, some of which are identified in ASTM E 1527 Section 12
<i>De minimis</i>	Refers to conditions that generally do not present a material risk of harm to public health or the environment and that generally would not be the subject of an enforcement action if brought to the attention of appropriate governmental agencies. Conditions determined to be de minimis are not recognized environmental conditions.
<i>Environmental Lien</i>	Is a charge, security, or encumbrance upon title to a property to secure the payment of cost, damage, debt, obligation, or duty arising out of response actions, cleanup, or other remediation of hazardous substances or petroleum products upon a property, including (but not limited to) liens imposed pursuant to CERCLA 42 USC § 9607 (1) and similar state or local laws.
<i>Hazardous Waste</i>	Is defined by RCRA as “a solid waste, or combination of solid wastes, which because of its quantity, concentration, or physical, chemical, or infectious characteristics may – (A) cause, or significantly contribute to an increase in mortality or any increase in serious irreversible, or incapacitating reversible illness; or (B) pose a substantial present or potential hazard to human health or the environment when improperly treated, stored, transported, or disposed of, or otherwise managed.”
<i>Historical Recognized Environmental Condition</i>	Is an environmental condition that would have been considered a recognized environmental condition in the past but may or may not currently be considered a recognized environmental condition. The final decision rests with the environmental professional and will be influenced by the current impact of the historical recognized environmental condition on the property at the time of the assessment.

<i>Practically Reviewable</i>	Means that the information is provided by the source in the manner and in a form that, upon examination, yields information relevant to the property without the need for extraordinary analysis of irrelevant data.
<i>Property</i>	Is identified as the real property that is the subject of environmental assessment including improvements, buildings, and other fixtures located on the property and affixed to the land.
<i>Publicly Available Information</i>	Is information to which access is allowed to anyone upon request.
<i>Reasonably Ascertainable</i>	Refers to information that is publicly available, obtainable from its source within reasonable time and cost restraints, and practically reviewable.
<i>Recognized Environmental Condition</i>	Refers to the presence of any hazardous substances or petroleum products on a property under conditions that indicate an existing release, past release, or a material threat of a release of any hazardous substances or petroleum products into structures on the property or into the ground, groundwater, or surface water of the Property. The term includes hazardous substances or petroleum products even under conditions in compliance with laws. Conditions determined to be de minimis are not recognized environmental conditions.

## **List of Acronyms Used in the Report**

AST	Above Ground Storage Tank
ASTM	American Society for Testing Materials
CERCLIS	Comprehensive Environmental Response, Compensation, and Liability Information System
ERNS	Emergency Response Notification System
ESA	Environmental Site Assessment
FEMA	Federal Emergency Management Agency
HREC	Historical Recognized Environmental Condition
LUST	Leaking Underground Storage Tank
NPL	National Priorities List
NRCS	National Resource Conservation Service
PCB	Polychlorinated Biphenyls
RCRA	Resource Conservation and Recovery Act
REC	Recognized Environmental Condition
SAR	Site Assessment Report (Standard Environmental Records Review)
TSD	Treatment Storage Disposal
USDA	United States Department of Agriculture
USEPA	United States Environmental Protection Agency
UST	Underground Storage Tank

## **Appendices**

**Appendix A**  
**Property Maps and Site Plans**

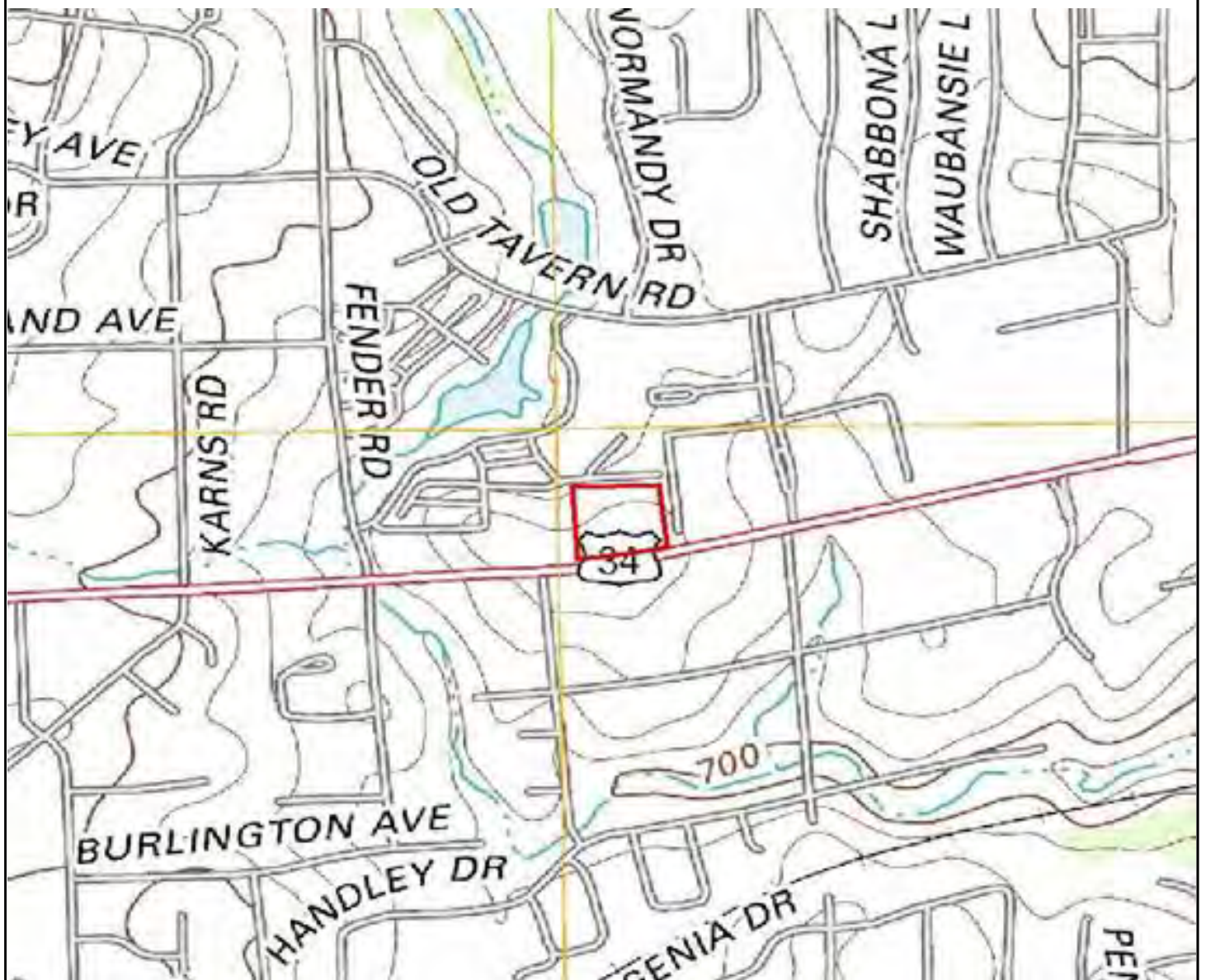

**2012 Wheaton, IL Quadrangle 7.5-minute USGS Topographic Map  
USGS 7.5-Minute Series Topographic Map**

*Scale is unknown*

**Appendix A – Property Maps and Site Plans**

GuideWire Project #14.1.170002

**Lisle Transitional Care  
2850 Ogden Avenue  
Lisle, DuPage County, IL 60532**





**Site Location Map**

*Scale as Shown*

**Appendix A – Property Maps and Site Plans**

GuideWire Project #14.1.170002

**Lisle Transitional Care  
2850 Ogden Avenue  
Lisle, DuPage County, IL 60532**

## Field Sketch



	<p><b>Key:</b></p> <ul style="list-style-type: none"> <li><span style="color: red;">—</span> -Property Boundary</li> <li><span style="color: blue;">■</span> -Trash</li> </ul>	<p><b>Project Number:</b> 14.1.170002</p>
	<p>The north arrow indicator is an approximation of 0° North. Not drawn to scale.</p>	<p><b>Project Name:</b> Lisle Transitional Care</p>
	<p><b>Onsite Date:</b> January 11, 2017</p>	

**Appendix B**  
**Site Photographs**





PHOTO 1

Date: January 11, 2017

Summary: Overview of Property



PHOTO 2

Date: January 11, 2017

Summary: View of northern portion of Property



PHOTO 3

Date: January 11, 2017

Summary: View of Property from the east

PHOTO 4



Date: January 11, 2017

Summary: View of Property from the northwest



PHOTO 5

Date: January 11, 2017

Summary: View of Property from the south



PHOTO 6

Date: January 11, 2017

Summary: Vegetation along northern border of Property





PHOTO 7

Date: January 11, 2017

Summary: Trash located on Property



PHOTO 8

Date: January 11, 2017

Summary: Adjacent property to the east



PHOTO 9

Date: January 11, 2017

Summary: Adjacent property to the north



PHOTO 10

Date: January 11, 2017

Summary: Adjacent property to the northwest



PHOTO 11

Date: January 11, 2017

Summary: Adjacent property to the south



PHOTO 12

Date: January 11, 2017

Summary: Adjacent property to the southeast





PHOTO 13

Date: January 11, 2017

Summary: Adjacent property to the southwest



PHOTO 14

Date: January 11, 2017

Summary: Adjacent property to the west



PHOTO 15

Date: January 11, 2017

Summary: Apartment buildings on adjacent property to the east



## **Appendix C**

### **Historical Research Documentation**

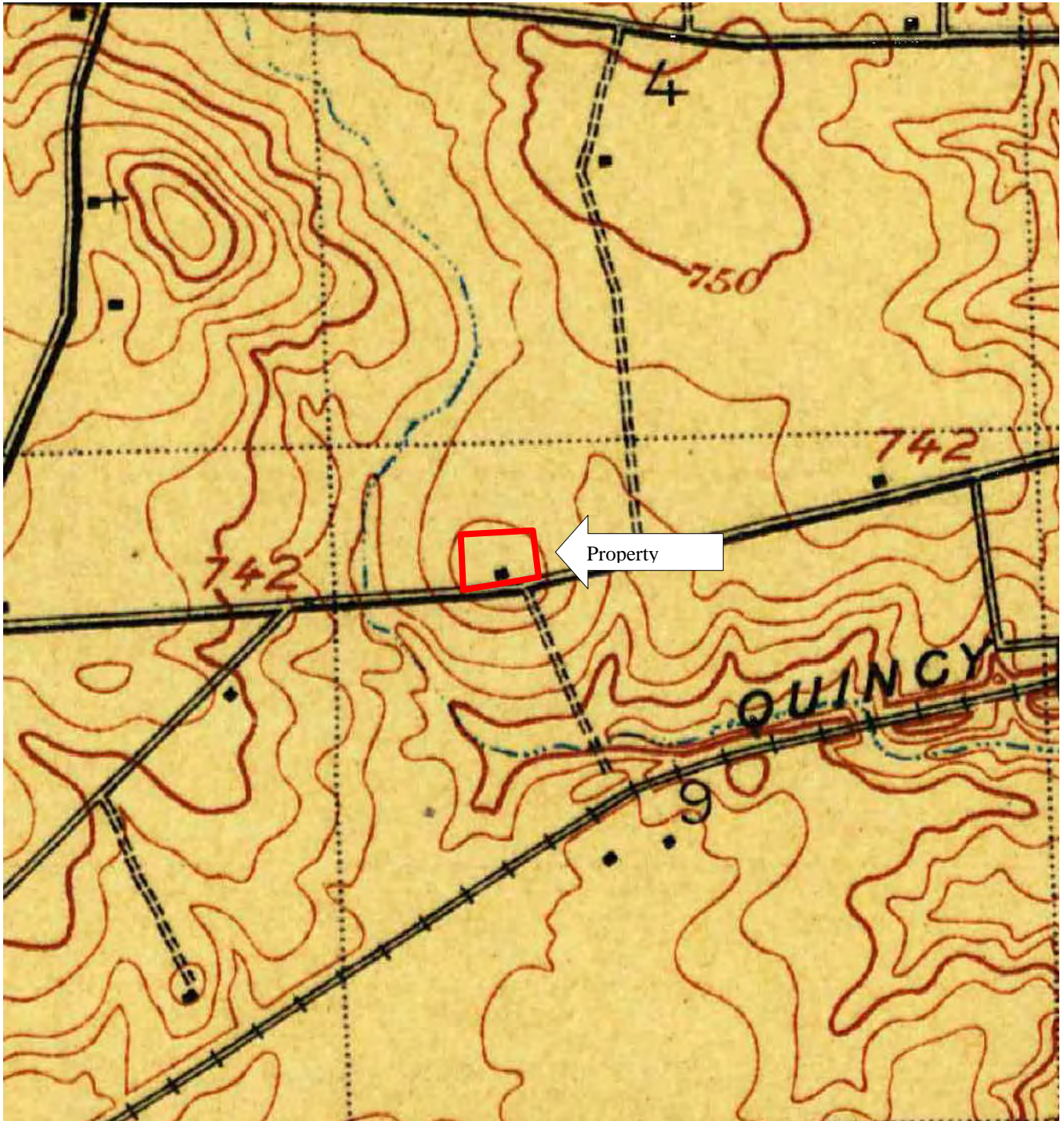

1908 Wheaton, IL 15 minute USGS Topographic Map

*Scale as shown*

**Appendix C – Historical Research Documentation**  
GUIDEWIRE CONSULTING Project # 14.1.170002

**Lisle Transitional Care**  
2850 Ogden Avenue  
Lisle, DuPage County, Illinois 60532



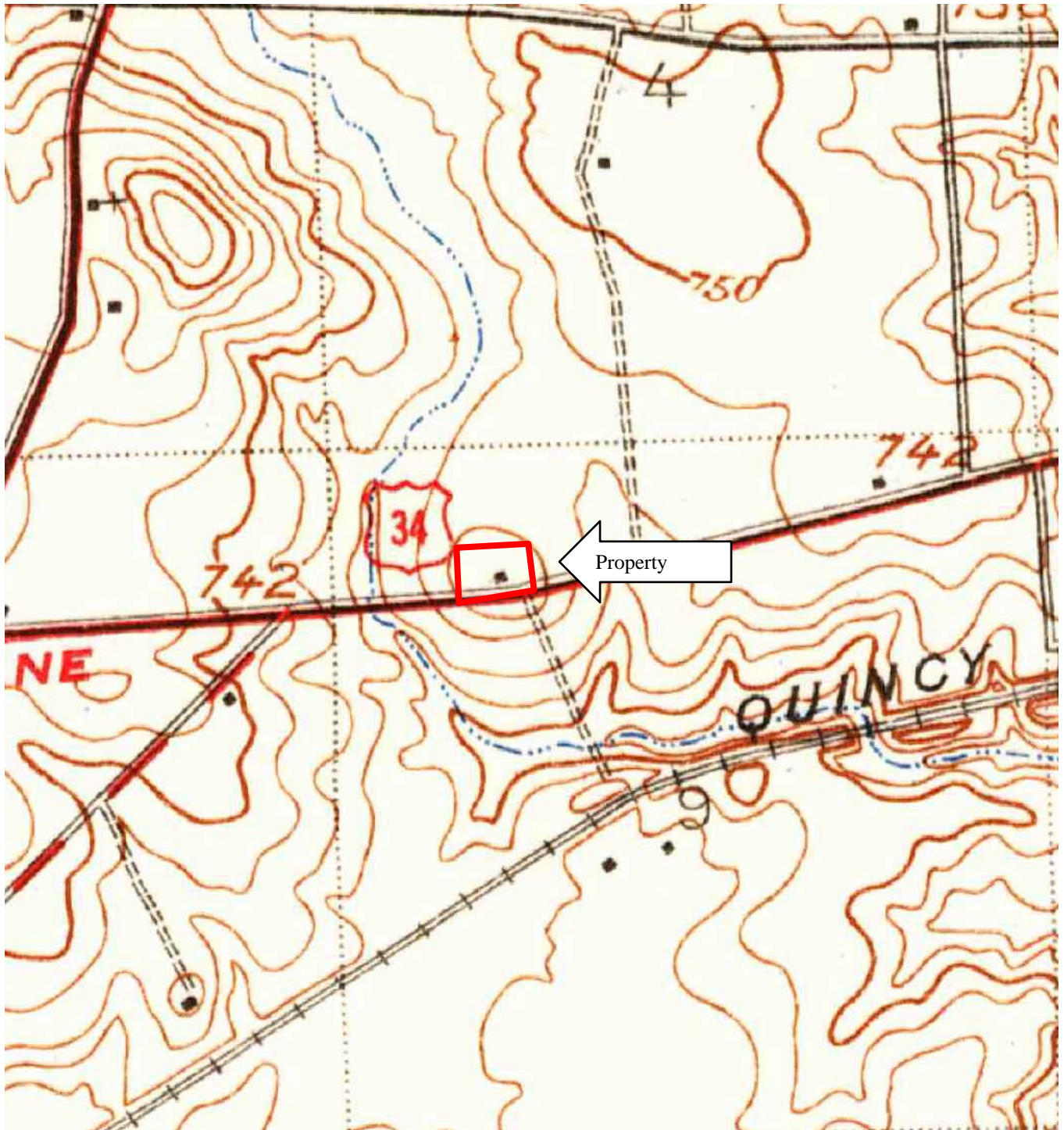

1948 Wheaton, IL 15 minute USGS Topographic Map

*Scale as shown*

**Appendix C – Historical Research Documentation**  
GUIDEWIRE CONSULTING Project # 14.1.170002

**Lisle Transitional Care**  
2850 Ogden Avenue  
Lisle, DuPage County, Illinois 60532



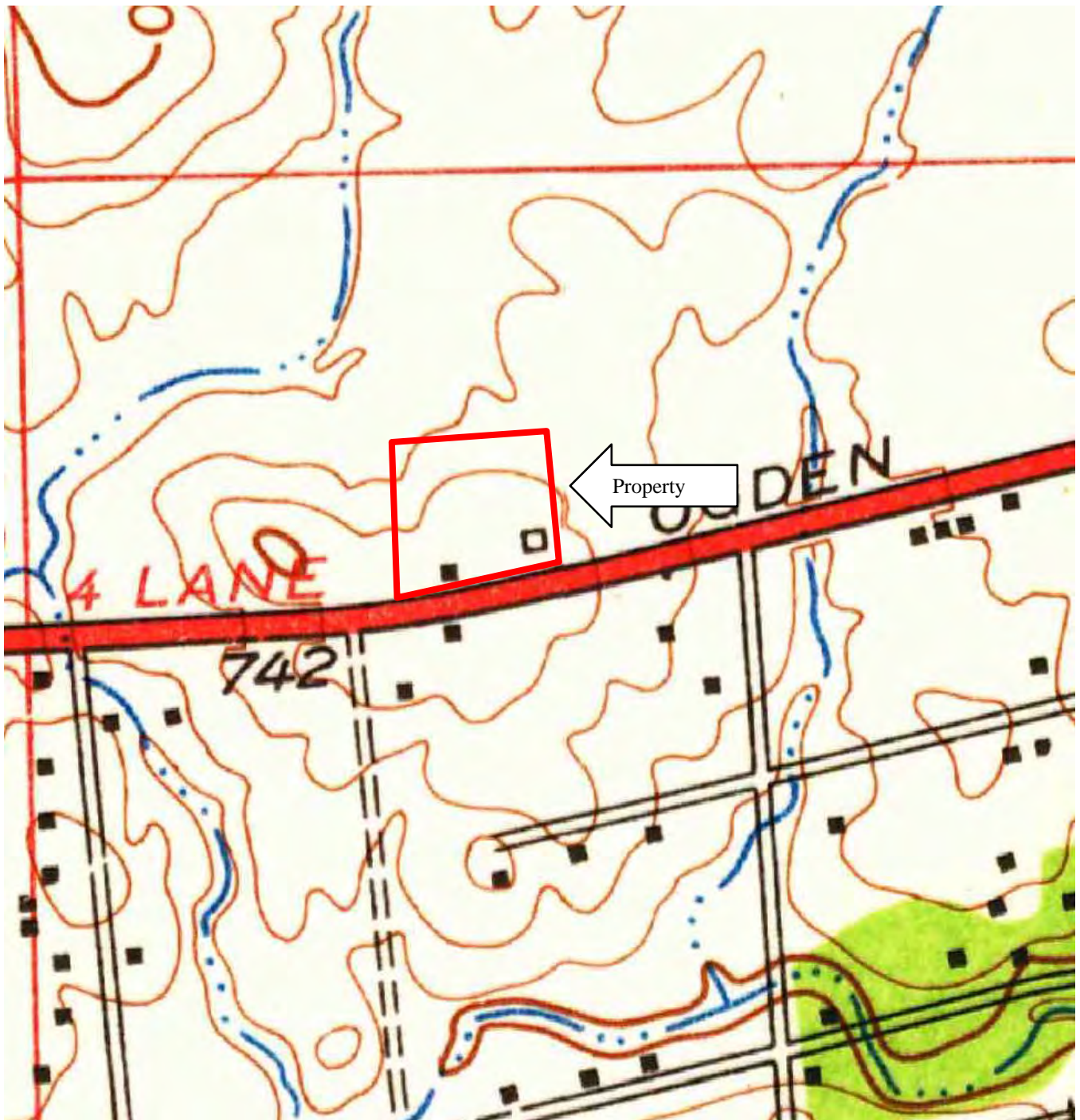

1954 Wheaton, IL 7.5 minute USGS Topographic Map

*Scale as shown*

**Appendix C – Historical Research Documentation**  
GUIDEWIRE CONSULTING Project # 14.1.170002

**Lisle Transitional Care**  
**2850 Ogden Avenue**  
**Lisle, DuPage County, Illinois 60532**

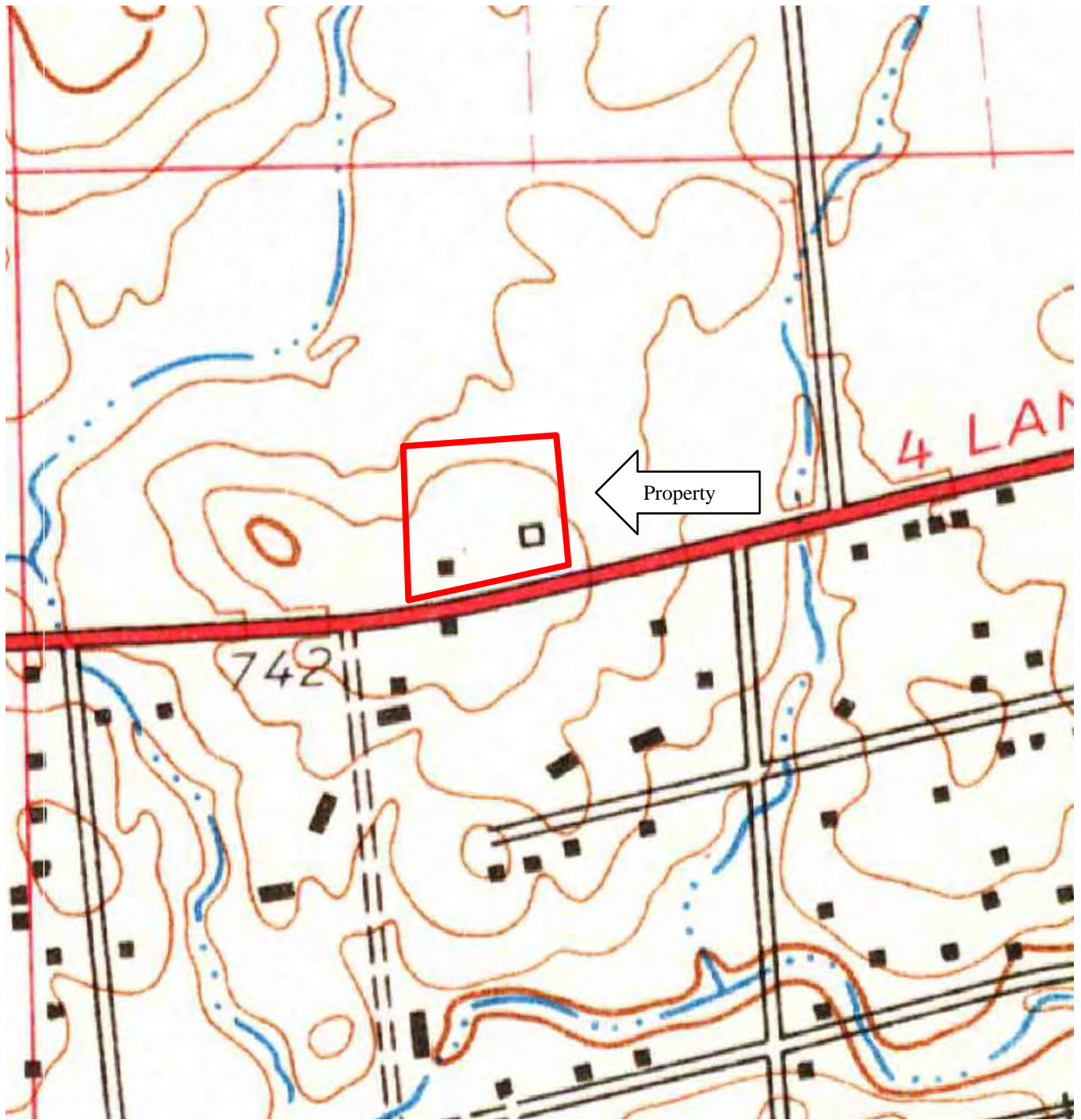

**1962 Wheaton, IL 7.5 minute USGS Topographic Map**

*Scale as shown*

**Appendix C – Historical Research Documentation**  
GUIDEWIRE CONSULTING Project # 14.1.170002

**Lisle Transitional Care**  
**2850 Ogden Avenue**  
**Lisle, DuPage County, Illinois 60532**





1972 Wheaton, IL 7.5 minute USGS Topographic Map

*Scale as shown*

**Appendix C – Historical Research Documentation**  
GUIDEWIRE CONSULTING Project # 14.1.170002

**Lisle Transitional Care**  
2850 Ogden Avenue  
Lisle, DuPage County, Illinois 60532





1993 Wheaton, IL 7.5 minute USGS Topographic Map

*Scale as shown*

**Appendix C – Historical Research Documentation**  
GUIDEWIRE CONSULTING Project # 14.1.170002

**Lisle Transitional Care**  
2850 Ogden Avenue  
Lisle, DuPage County, Illinois 60532



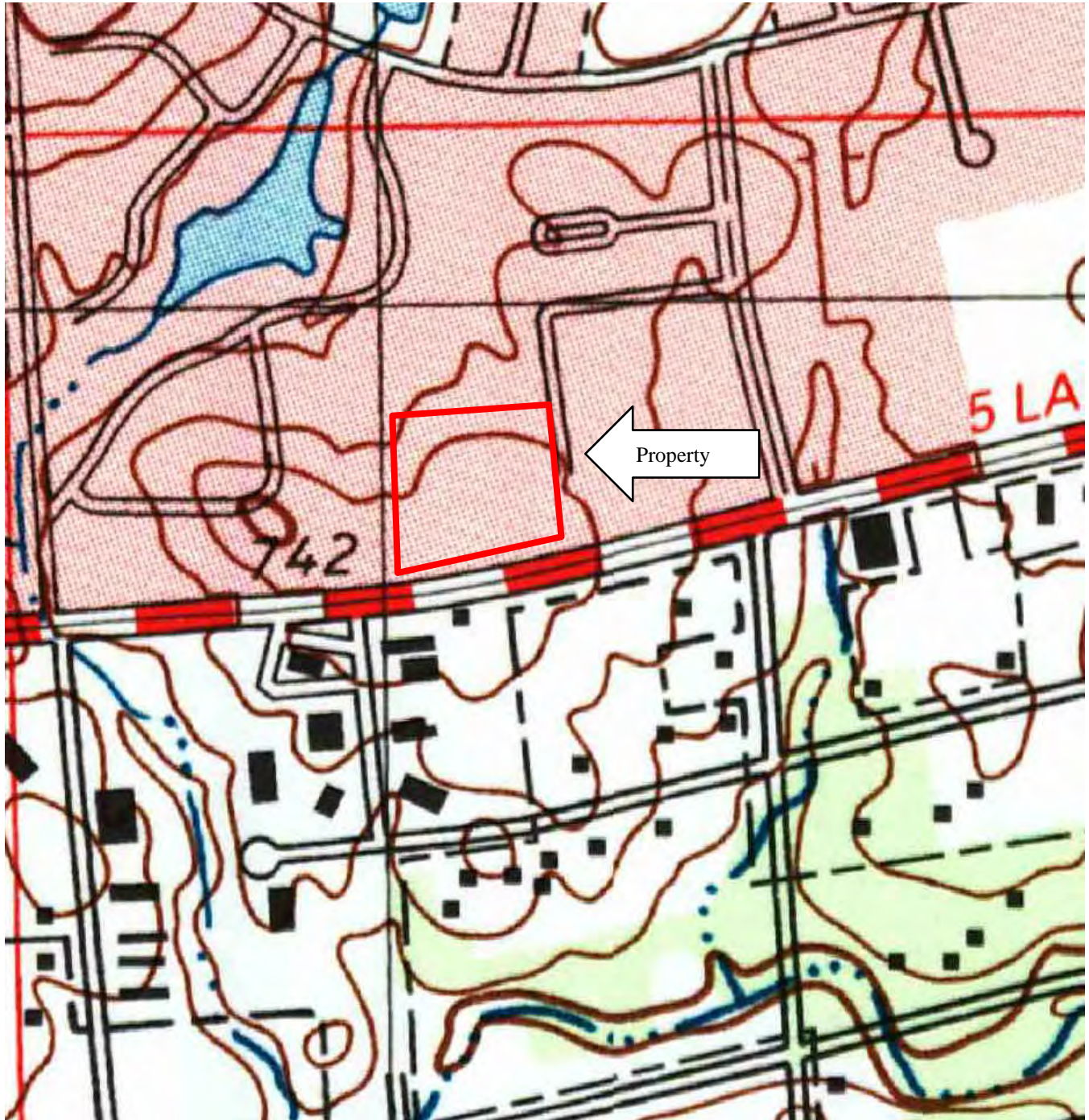

**1998 Wheaton, IL 7.5 minute USGS Topographic Map**

*Scale as shown*

**Appendix C – Historical Research Documentation**  
GUIDEWIRE CONSULTING Project # 14.1.170002

**Lisle Transitional Care  
2850 Ogden Avenue  
Lisle, DuPage County, Illinois 60532**





**1956 Aerial Photograph**  
*Scale as shown*

**Appendix C – Historical Research Documentation**  
GUIDEWIRE CONSULTING Project # 14.1.170002

**Lisle Transitional Care**  
**2850 Ogden Avenue**  
**Lisle, DuPage County, Illinois 60532**



**1978 Aerial Photograph**

*Scale as shown*

**Appendix C – Historical Research Documentation**  
GUIDEWIRE CONSULTING Project # 14.1.170002

**Lisle Transitional Care**  
**2850 Ogden Avenue**  
**Lisle, DuPage County, Illinois 60532**



**1987 Aerial Photograph**

*Scale as shown*

**Appendix C – Historical Research Documentation**  
GUIDEWIRE CONSULTING Project # 14.1.170002

**Lisle Transitional Care**  
**2850 Ogden Avenue**  
**Lisle, DuPage County, Illinois 60532**





**1998 Aerial Photograph**

*Scale as shown*

**Appendix C – Historical Research Documentation**  
GUIDEWIRE CONSULTING Project # 14.1.170002

**Lisle Transitional Care  
2850 Ogden Avenue  
Lisle, DuPage County, Illinois 60532**



**2002 Aerial Photograph**

*Scale as shown*

**Appendix C – Historical Research Documentation**  
GUIDEWIRE CONSULTING Project # 14.1.170002

**Lisle Transitional Care**  
**2850 Ogden Avenue**  
**Lisle, DuPage County, Illinois 60532**





**2006 Aerial Photograph**

*Scale as shown*

**Appendix C – Historical Research Documentation**  
GUIDEWIRE CONSULTING Project # 14.1.170002

**Lisle Transitional Care  
2850 Ogden Avenue  
Lisle, DuPage County, Illinois 60532**



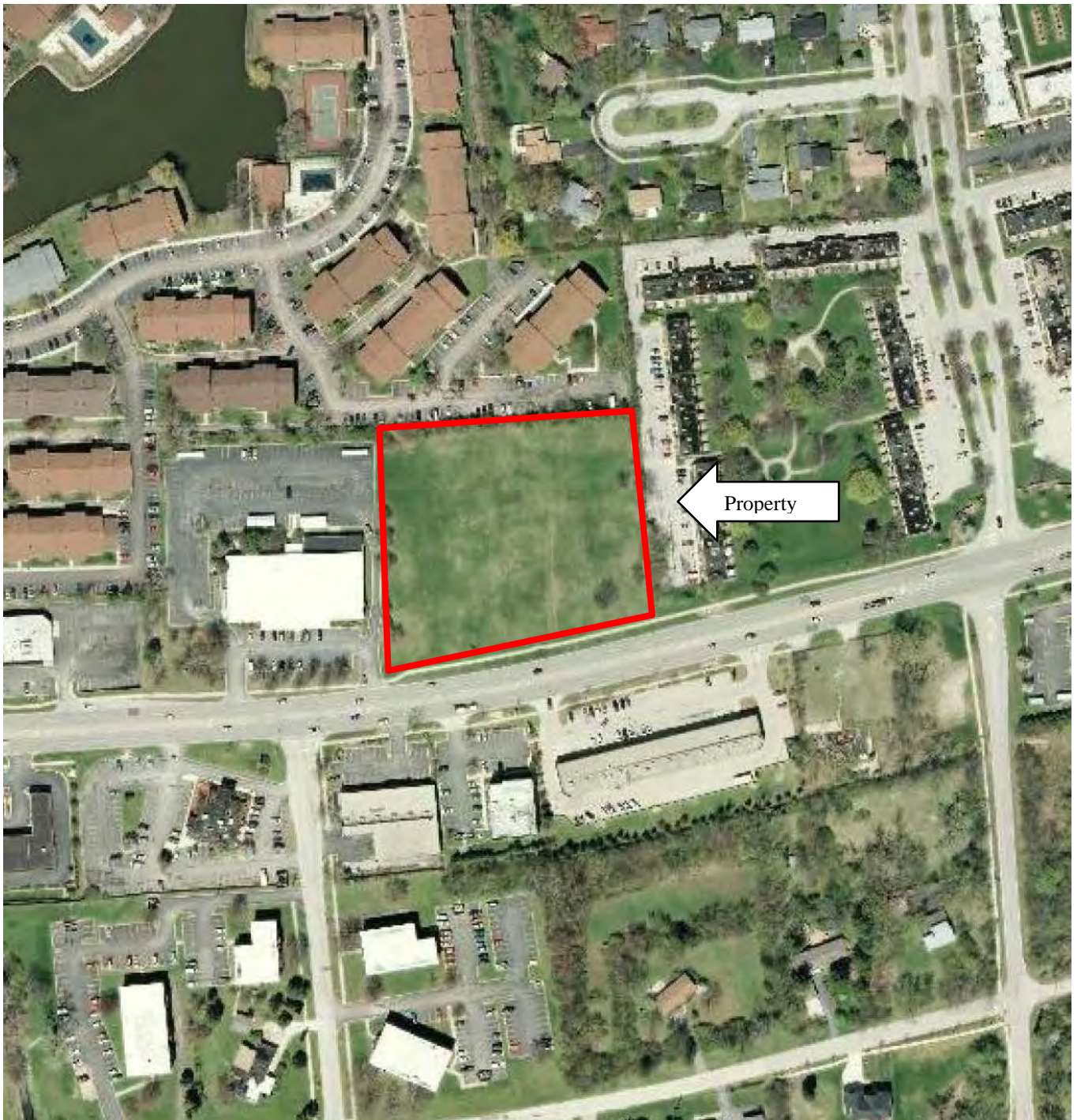

**2011 Aerial Photograph**

*Scale as shown*

**Appendix C – Historical Research Documentation**  
GUIDEWIRE CONSULTING Project # 14.1.170002

**Lisle Transitional Care  
2850 Ogden Avenue  
Lisle, DuPage County, Illinois 60532**

**Appendix D**  
**Regulatory Records Documentation**



**Lisle Transitional Care**

2850 OGDEN AVE

LISLE, IL 60532

Inquiry Number: 4825808.2s

January 11, 2017

# The EDR Radius Map™ Report with GeoCheck®



6 Armstrong Road, 4th floor  
Shelton, CT 06484  
Toll Free: 800.352.0050  
[www.edrnet.com](http://www.edrnet.com)

# TABLE OF CONTENTS

<u>SECTION</u>	<u>PAGE</u>
Executive Summary .....	ES1
Overview Map .....	2
Detail Map .....	3
Map Findings Summary .....	4
Map Findings .....	8
Orphan Summary .....	57
Government Records Searched/Data Currency Tracking .....	GR-1
 <b><u>GEOCHECK ADDENDUM</u></b>	
Physical Setting Source Addendum .....	A-1
Physical Setting Source Summary .....	A-2
Physical Setting SSURGO Soil Map .....	A-5
Physical Setting Source Map .....	A-23
Physical Setting Source Map Findings .....	A-25
Physical Setting Source Records Searched .....	PSGR-1

***Thank you for your business.***  
Please contact EDR at 1-800-352-0050  
with any questions or comments.

### Disclaimer - Copyright and Trademark Notice

This Report contains certain information obtained from a variety of public and other sources reasonably available to Environmental Data Resources, Inc. It cannot be concluded from this Report that coverage information for the target and surrounding properties does not exist from other sources. **NO WARRANTY EXPRESSED OR IMPLIED, IS MADE WHATSOEVER IN CONNECTION WITH THIS REPORT. ENVIRONMENTAL DATA RESOURCES, INC. SPECIFICALLY DISCLAIMS THE MAKING OF ANY SUCH WARRANTIES, INCLUDING WITHOUT LIMITATION, MERCHANTABILITY OR FITNESS FOR A PARTICULAR USE OR PURPOSE. ALL RISK IS ASSUMED BY THE USER. IN NO EVENT SHALL ENVIRONMENTAL DATA RESOURCES, INC. BE LIABLE TO ANYONE, WHETHER ARISING OUT OF ERRORS OR OMISSIONS, NEGLIGENCE, ACCIDENT OR ANY OTHER CAUSE, FOR ANY LOSS OF DAMAGE, INCLUDING, WITHOUT LIMITATION, SPECIAL, INCIDENTAL, CONSEQUENTIAL, OR EXEMPLARY DAMAGES. ANY LIABILITY ON THE PART OF ENVIRONMENTAL DATA RESOURCES, INC. IS STRICTLY LIMITED TO A REFUND OF THE AMOUNT PAID FOR THIS REPORT.** Purchaser accepts this Report "AS IS". Any analyses, estimates, ratings, environmental risk levels or risk codes provided in this Report are provided for illustrative purposes only, and are not intended to provide, nor should they be interpreted as providing any facts regarding, or prediction or forecast of, any environmental risk for any property. Only a Phase I Environmental Site Assessment performed by an environmental professional can provide information regarding the environmental risk for any property. Additionally, the information provided in this Report is not to be construed as legal advice.

Copyright 2017 by Environmental Data Resources, Inc. All rights reserved. Reproduction in any media or format, in whole or in part, of any report or map of Environmental Data Resources, Inc., or its affiliates, is prohibited without prior written permission.

EDR and its logos (including Sanborn and Sanborn Map) are trademarks of Environmental Data Resources, Inc. or its affiliates. All other trademarks used herein are the property of their respective owners.

## EXECUTIVE SUMMARY

A search of available environmental records was conducted by Environmental Data Resources, Inc (EDR). The report was designed to assist parties seeking to meet the search requirements of EPA's Standards and Practices for All Appropriate Inquiries (40 CFR Part 312), the ASTM Standard Practice for Environmental Site Assessments (E 1527-13) or custom requirements developed for the evaluation of environmental risk associated with a parcel of real estate.

### TARGET PROPERTY INFORMATION

#### ADDRESS

2850 OGDEN AVE  
LISLE, IL 60532

#### COORDINATES

Latitude (North): 41.7973080 - 41° 47' 50.30"  
Longitude (West): 88.1064930 - 88° 6' 23.37"  
Universal Transverse Mercator: Zone 16  
UTM X (Meters): 408069.5  
UTM Y (Meters): 4627650.5  
Elevation: 743 ft. above sea level

### USGS TOPOGRAPHIC MAP ASSOCIATED WITH TARGET PROPERTY

Target Property Map: 5680801 WHEATON, IL  
Version Date: 2012

West Map: 5680757 NAPERVILLE, IL  
Version Date: 2012

### AERIAL PHOTOGRAPHY IN THIS REPORT

Portions of Photo from: 20150916, 20150822  
Source: USDA

MAPPED SITES SUMMARY

Target Property Address:  
 2850 OGDEN AVE  
 LISLE, IL 60532

Click on Map ID to see full detail.

MAP ID	SITE NAME	ADDRESS	DATABASE ACRONYMS	RELATIVE ELEVATION	DIST (ft. & mi.) DIRECTION
<a href="#">A1</a>	SHERWIN WILLIAMS 339	2950 OGDEN AVE STE 1	RCRA-CESQG, ECHO	Lower	520, 0.098, WSW
<a href="#">A2</a>	FIRESTONE TANK# 3-25	2955 OGDEN	IL AST	Lower	636, 0.120, WSW
<a href="#">A3</a>	FIRESTONE TANK# 2-27	2955 OGDEN	IL AST	Lower	636, 0.120, WSW
<a href="#">A4</a>	FIRESTONE TANK# 1-27	2955 OGDEN	IL AST	Lower	636, 0.120, WSW
<a href="#">5</a>	FIRESTONE COMPLETE A	2955 W OGDEN AVE	RCRA-CESQG	Lower	801, 0.152, WSW
<a href="#">6</a>	HERITAGE HARLEY DAVI	2595 OGDEN AVE.	IL LUST, IL BOL	Lower	813, 0.154, ESE
<a href="#">7</a>	NAPERVILLE/LISLE	3301 RIDGELAND AVENU	IL UST	Lower	1220, 0.231, NW
<a href="#">8</a>	M B CLEANERS	4659 OLD TAVERN RD	IL ENG CONTROLS, IL INST CONTROL, IL SRP, IL BOL	Lower	2046, 0.387, ENE
<a href="#">B9</a>	AMOCO OIL CO. #15963	OGDEN & OLD TAVERN R	IL LUST	Lower	2079, 0.394, ENE
<a href="#">B10</a>	BP AMOCO	2350 OGDEN AVE.	IL LUST, IL BOL	Lower	2079, 0.394, ENE
<a href="#">11</a>	MOLEX INC	2222 WELLINGTON AVE	IL LUST, IL AIRS, IL BOL	Lower	2203, 0.417, East
<a href="#">12</a>	NAPERVILLE JEEP EAGL	3300 OGDEN AVE	RCRA-SQG, IL LUST, FINDS, WI MANIFEST, ECHO	Higher	2394, 0.453, West
<a href="#">C13</a>	JUNGELS HEATING & AI	4720 INDIANA AVE.	IL LUST, IL BOL	Lower	2486, 0.471, East
<a href="#">C14</a>	TELLABS INC.	4925 INDIANA AVE.	IL LUST	Lower	2581, 0.489, East
<a href="#">15</a>	LUCENT TECHNOLOGIES	4513 WESTERN AVE	SEMS-ARCHIVE, CORRACTS, RCRA NonGen / NLR	Higher	3144, 0.595, NE
<a href="#">16</a>	ALCATEL-LUCENT USA I	2000 LUCENT LN	CORRACTS, RCRA-TSDF, RCRA-SQG, 2020 COR ACTION,...	Higher	4052, 0.767, WNW

# EXECUTIVE SUMMARY

## TARGET PROPERTY SEARCH RESULTS

The target property was not listed in any of the databases searched by EDR.

## DATABASES WITH NO MAPPED SITES

No mapped sites were found in EDR's search of available ("reasonably ascertainable ") government records either on the target property or within the search radius around the target property for the following databases:

## STANDARD ENVIRONMENTAL RECORDS

### ***Federal NPL site list***

NPL..... National Priority List  
Proposed NPL..... Proposed National Priority List Sites  
NPL LIENS..... Federal Superfund Liens

### ***Federal Delisted NPL site list***

Delisted NPL..... National Priority List Deletions

### ***Federal CERCLIS list***

FEDERAL FACILITY..... Federal Facility Site Information listing  
SEMS..... Superfund Enterprise Management System

### ***Federal RCRA generators list***

RCRA-LQG..... RCRA - Large Quantity Generators

### ***Federal institutional controls / engineering controls registries***

LUCIS..... Land Use Control Information System  
US ENG CONTROLS..... Engineering Controls Sites List  
US INST CONTROL..... Sites with Institutional Controls

### ***Federal ERNS list***

ERNS..... Emergency Response Notification System

### ***State- and tribal - equivalent CERCLIS***

IL SSU..... State Sites Unit Listing

### ***State and tribal landfill and/or solid waste disposal site lists***

IL SWF/LF..... Available Disposal for Solid Waste in Illinois - Solid Waste Landfills Subject to State Surcharge

## EXECUTIVE SUMMARY

IL CCDD..... Clean Construction or Demolition Debris  
IL LF SPECIAL WASTE..... Special Waste Site List  
IL NIPC..... Solid Waste Landfill Inventory

### ***State and tribal leaking storage tank lists***

INDIAN LUST..... Leaking Underground Storage Tanks on Indian Land  
IL LUST TRUST..... Underground Storage Tank Fund Payment Priority List

### ***State and tribal registered storage tank lists***

FEMA UST..... Underground Storage Tank Listing  
INDIAN UST..... Underground Storage Tanks on Indian Land

### ***State and tribal voluntary cleanup sites***

INDIAN VCP..... Voluntary Cleanup Priority Listing

### ***State and tribal Brownfields sites***

IL BROWNFIELDS..... Municipal Brownfields Redevelopment Grant Program Project Descriptions

## **ADDITIONAL ENVIRONMENTAL RECORDS**

### ***Local Brownfield lists***

US BROWNFIELDS..... A Listing of Brownfields Sites

### ***Local Lists of Landfill / Solid Waste Disposal Sites***

INDIAN ODI..... Report on the Status of Open Dumps on Indian Lands  
ODI..... Open Dump Inventory  
DEBRIS REGION 9..... Torres Martinez Reservation Illegal Dump Site Locations  
IHS OPEN DUMPS..... Open Dumps on Indian Land

### ***Local Lists of Hazardous waste / Contaminated Sites***

US HIST CDL..... Delisted National Clandestine Laboratory Register  
IL CDL..... Meth Drug Lab Site Listing  
US CDL..... National Clandestine Laboratory Register

### ***Local Land Records***

LIENS 2..... CERCLA Lien Information

### ***Records of Emergency Release Reports***

HMIRS..... Hazardous Materials Information Reporting System  
IL SPILLS..... State spills  
IL SPILLS 90..... SPILLS 90 data from FirstSearch

### ***Other Ascertainable Records***

FUDS..... Formerly Used Defense Sites

## EXECUTIVE SUMMARY

DOD.....	Department of Defense Sites
SCRD DRYCLEANERS.....	State Coalition for Remediation of Drycleaners Listing
US FIN ASSUR.....	Financial Assurance Information
EPA WATCH LIST.....	EPA WATCH LIST
TSCA.....	Toxic Substances Control Act
TRIS.....	Toxic Chemical Release Inventory System
SSTS.....	Section 7 Tracking Systems
ROD.....	Records Of Decision
RMP.....	Risk Management Plans
RAATS.....	RCRA Administrative Action Tracking System
PRP.....	Potentially Responsible Parties
ICIS.....	Integrated Compliance Information System
FTTS.....	FIFRA/ TSCA Tracking System - FIFRA (Federal Insecticide, Fungicide, & Rodenticide Act)/TSCA (Toxic Substances Control Act)
MLTS.....	Material Licensing Tracking System
COAL ASH DOE.....	Steam-Electric Plant Operation Data
COAL ASH EPA.....	Coal Combustion Residues Surface Impoundments List
PCB TRANSFORMER.....	PCB Transformer Registration Database
RADINFO.....	Radiation Information Database
HIST FTTS.....	FIFRA/TSCA Tracking System Administrative Case Listing
DOT OPS.....	Incident and Accident Data
CONSENT.....	Superfund (CERCLA) Consent Decrees
INDIAN RESERV.....	Indian Reservations
FUSRAP.....	Formerly Utilized Sites Remedial Action Program
UMTRA.....	Uranium Mill Tailings Sites
LEAD SMELTERS.....	Lead Smelter Sites
US AIRS.....	Aerometric Information Retrieval System Facility Subsystem
US MINES.....	Mines Master Index File
UXO.....	Unexploded Ordnance Sites
DOCKET HWC.....	Hazardous Waste Compliance Docket Listing
IL CHICAGO ENV.....	Environmental Records Dataset
IL COAL ASH.....	Coal Ash Site Listing
IL DRYCLEANERS.....	Illinois Licensed Drycleaners
IL Financial Assurance.....	Financial Assurance Information Listing
IL HWAR.....	Hazard Waste Annual Report
IL IMPDMNT.....	Surface Impoundment Inventory
IL NPDES.....	A Listing of Active Permits
IL PIMW.....	Potentially Infectious Medical Waste
IL TIER 2.....	Tier 2 Information Listing
IL UIC.....	Underground Injection Wells
ABANDONED MINES.....	Abandoned Mines
FUELS PROGRAM.....	EPA Fuels Program Registered Listing

### **EDR HIGH RISK HISTORICAL RECORDS**

#### ***EDR Exclusive Records***

EDR MGP.....	EDR Proprietary Manufactured Gas Plants
EDR Hist Auto.....	EDR Exclusive Historic Gas Stations
EDR Hist Cleaner.....	EDR Exclusive Historic Dry Cleaners

### **EDR RECOVERED GOVERNMENT ARCHIVES**

#### ***Exclusive Recovered Govt. Archives***

IL RGA HWS.....	Recovered Government Archive State Hazardous Waste Facilities List
-----------------	--

## EXECUTIVE SUMMARY

IL RGA LF..... Recovered Government Archive Solid Waste Facilities List  
IL RGA LUST..... Recovered Government Archive Leaking Underground Storage Tank

### SURROUNDING SITES: SEARCH RESULTS

Surrounding sites were identified in the following databases.

Elevations have been determined from the USGS Digital Elevation Model and should be evaluated on a relative (not an absolute) basis. Relative elevation information between sites of close proximity should be field verified. Sites with an elevation equal to or higher than the target property have been differentiated below from sites with an elevation lower than the target property.

Page numbers and map identification numbers refer to the EDR Radius Map report where detailed data on individual sites can be reviewed.

Sites listed in ***bold italics*** are in multiple databases.

Unmappable (orphan) sites are not considered in the foregoing analysis.

### STANDARD ENVIRONMENTAL RECORDS

#### ***Federal RCRA CORRACTS facilities list***

CORRACTS: CORRACTS is a list of handlers with RCRA Corrective Action Activity. This report shows which nationally-defined corrective action core events have occurred for every handler that has had corrective action activity.

A review of the CORRACTS list, as provided by EDR, and dated 09/12/2016 has revealed that there are 2 CORRACTS sites within approximately 1 mile of the target property.

<u>Equal/Higher Elevation</u>	<u>Address</u>	<u>Direction / Distance</u>	<u>Map ID</u>	<u>Page</u>
<b><i>LUCENT TECHNOLOGIES</i></b>	<b><i>4513 WESTERN AVE</i></b>	<b><i>NE 1/2 - 1 (0.595 mi.)</i></b>	<b><i>15</i></b>	<b><i>35</i></b>
<b><i>ALCATEL-LUCENT USA I</i></b>	<b><i>2000 LUCENT LN</i></b>	<b><i>WNW 1/2 - 1 (0.767 mi.)</i></b>	<b><i>16</i></b>	<b><i>39</i></b>

#### ***Federal RCRA generators list***

RCRA-CESQG: RCRAInfo is EPA's comprehensive information system, providing access to data supporting the Resource Conservation and Recovery Act (RCRA) of 1976 and the Hazardous and Solid Waste Amendments (HSWA) of 1984. The database includes selective information on sites which generate, transport, store, treat and/or dispose of hazardous waste as defined by the Resource Conservation and Recovery Act (RCRA). Conditionally exempt small quantity generators (CESQGs) generate less than 100 kg of hazardous waste, or less than 1 kg of acutely hazardous waste per month.

A review of the RCRA-CESQG list, as provided by EDR, and dated 09/12/2016 has revealed that there are 2 RCRA-CESQG sites within approximately 0.25 miles of the target property.

<u>Lower Elevation</u>	<u>Address</u>	<u>Direction / Distance</u>	<u>Map ID</u>	<u>Page</u>
<b><i>SHERWIN WILLIAMS 339</i></b>	<b><i>2950 OGDEN AVE STE 1</i></b>	<b><i>WSW 0 - 1/8 (0.098 mi.)</i></b>	<b><i>A1</i></b>	<b><i>8</i></b>
<b><i>FIRESTONE COMPLETE A</i></b>	<b><i>2955 W OGDEN AVE</i></b>	<b><i>WSW 1/8 - 1/4 (0.152 mi.)</i></b>	<b><i>5</i></b>	<b><i>10</i></b>



## EXECUTIVE SUMMARY

### **State and tribal leaking storage tank lists**

IL LUST: The Leaking Underground Storage Tank Incident Reports contain an inventory of reported leaking underground storage tank incidents. The data come from the Illinois Environmental Protection Agency's LUST Incident Report.

A review of the IL LUST list, as provided by EDR, and dated 07/27/2016 has revealed that there are 7 IL LUST sites within approximately 0.5 miles of the target property.

<u>Equal/Higher Elevation</u>	<u>Address</u>	<u>Direction / Distance</u>	<u>Map ID</u>	<u>Page</u>
<b>NAPERVILLE JEEP EAGL</b>	<b>3300 OGDEN AVE</b>	<b>W 1/4 - 1/2 (0.453 mi.)</b>	<b>12</b>	<b>31</b>
<u>Lower Elevation</u>	<u>Address</u>	<u>Direction / Distance</u>	<u>Map ID</u>	<u>Page</u>
<b>HERITAGE HARLEY DAVI</b> NFA/NFR Letter: 04/28/2003 Incident Num: 20030098 IL EPA Id: 0430555040	<b>2595 OGDEN AVE.</b>	<b>ESE 1/8 - 1/4 (0.154 mi.)</b>	<b>6</b>	<b>12</b>
AMOCO OIL CO. #15963 NFA/NFR Letter: 04/07/2000 Incident Num: 922364 IL EPA Id: 0430555059	OGDEN & OLD TAVERN R	ENE 1/4 - 1/2 (0.394 mi.)	B9	15
<b>BP AMOCO</b> NFA/NFR Letter: 11/20/2002 Incident Num: 20010055 IL EPA Id: 0430555059	<b>2350 OGDEN AVE.</b>	<b>ENE 1/4 - 1/2 (0.394 mi.)</b>	<b>B10</b>	<b>16</b>
<b>MOLEX INC</b> NFA/NFR Letter: 06/26/1998 Incident Num: 942566 Incident Num: 980232 IL EPA Id: 0430555011	<b>2222 WELLINGTON AVE</b>	<b>E 1/4 - 1/2 (0.417 mi.)</b>	<b>11</b>	<b>16</b>
<b>JUNGELS HEATING &amp; AI</b> NFA/NFR Letter: 04/17/1995 Incident Num: 941707 IL EPA Id: 0430555107	<b>4720 INDIANA AVE.</b>	<b>E 1/4 - 1/2 (0.471 mi.)</b>	<b>C13</b>	<b>34</b>
TELLABS INC. NFA/NFR Letter: 04/12/1991 Incident Num: 903684 IL EPA Id: 0430555003	4925 INDIANA AVE.	E 1/4 - 1/2 (0.489 mi.)	C14	35

### **State and tribal registered storage tank lists**

IL UST: The Underground Storage Tank database contains registered USTs. USTs are regulated under Subtitle I of the Resource Conservation and Recovery Act (RCRA). The data come from the Illinois State Fire Marshal's STC Facility List.

A review of the IL UST list, as provided by EDR, and dated 10/24/2016 has revealed that there is 1 IL UST site within approximately 0.25 miles of the target property.

<u>Lower Elevation</u>	<u>Address</u>	<u>Direction / Distance</u>	<u>Map ID</u>	<u>Page</u>
NAPERVILLE/LISLE	3301 RIDGELAND AVENU	NW 1/8 - 1/4 (0.231 mi.)	7	13

## EXECUTIVE SUMMARY

Tank Status: Currently in use  
Status: ACTIVE  
Facility Id: 2039464

IL AST: Listing of all aboveground tanks inspected by Office of State Fire Marshal.

A review of the IL AST list, as provided by EDR, and dated 08/22/2016 has revealed that there are 3 IL AST sites within approximately 0.25 miles of the target property.

<u>Lower Elevation</u>	<u>Address</u>	<u>Direction / Distance</u>	<u>Map ID</u>	<u>Page</u>
FIRESTONE TANK# 3-25 Occupancy Number: 001-DD-059	2955 OGDEN	WSW 0 - 1/8 (0.120 mi.)	A2	9
FIRESTONE TANK# 2-27 Occupancy Number: 001-DD-059	2955 OGDEN	WSW 0 - 1/8 (0.120 mi.)	A3	9
FIRESTONE TANK# 1-27 Occupancy Number: 001-DD-059	2955 OGDEN	WSW 0 - 1/8 (0.120 mi.)	A4	10

### ***State and tribal institutional control / engineering control registries***

IL ENG CONTROLS: Sites with Engineering Controls.

A review of the IL ENG CONTROLS list, as provided by EDR, and dated 09/28/2016 has revealed that there is 1 IL ENG CONTROLS site within approximately 0.5 miles of the target property.

<u>Lower Elevation</u>	<u>Address</u>	<u>Direction / Distance</u>	<u>Map ID</u>	<u>Page</u>
<b>M B CLEANERS</b> Illinois Epa Id: 0430555028	<b>4659 OLD TAVERN RD</b>	<b>ENE 1/4 - 1/2 (0.387 mi.)</b>	<b>8</b>	<b>13</b>

IL INST CONTROL: Legal or administrative restrictions on land use and/or other activities (e.g., groundwater use restrictions) which effectively limit exposure to contamination may be employed as alternatives to removal or treatment of contamination.

A review of the IL INST CONTROL list, as provided by EDR, and dated 09/28/2016 has revealed that there is 1 IL INST CONTROL site within approximately 0.5 miles of the target property.

<u>Lower Elevation</u>	<u>Address</u>	<u>Direction / Distance</u>	<u>Map ID</u>	<u>Page</u>
<b>M B CLEANERS</b> Illinois EPA Id: 0430555028	<b>4659 OLD TAVERN RD</b>	<b>ENE 1/4 - 1/2 (0.387 mi.)</b>	<b>8</b>	<b>13</b>

### ***State and tribal voluntary cleanup sites***

IL SRP: Illinois Environmental Protection Agency, Site Remediation Program Database

A review of the IL SRP list, as provided by EDR, and dated 09/28/2016 has revealed that there is 1 IL

## EXECUTIVE SUMMARY

SRP site within approximately 0.5 miles of the target property.

<u>Lower Elevation</u>	<u>Address</u>	<u>Direction / Distance</u>	<u>Map ID</u>	<u>Page</u>
<b>M B CLEANERS</b> IL EPA Id: 0430555028	<b>4659 OLD TAVERN RD</b>	<b>ENE 1/4 - 1/2 (0.387 mi.)</b>	<b>8</b>	<b>13</b>

## EXECUTIVE SUMMARY

Due to poor or inadequate address information, the following sites were not mapped. Count: 1 records.

Site Name









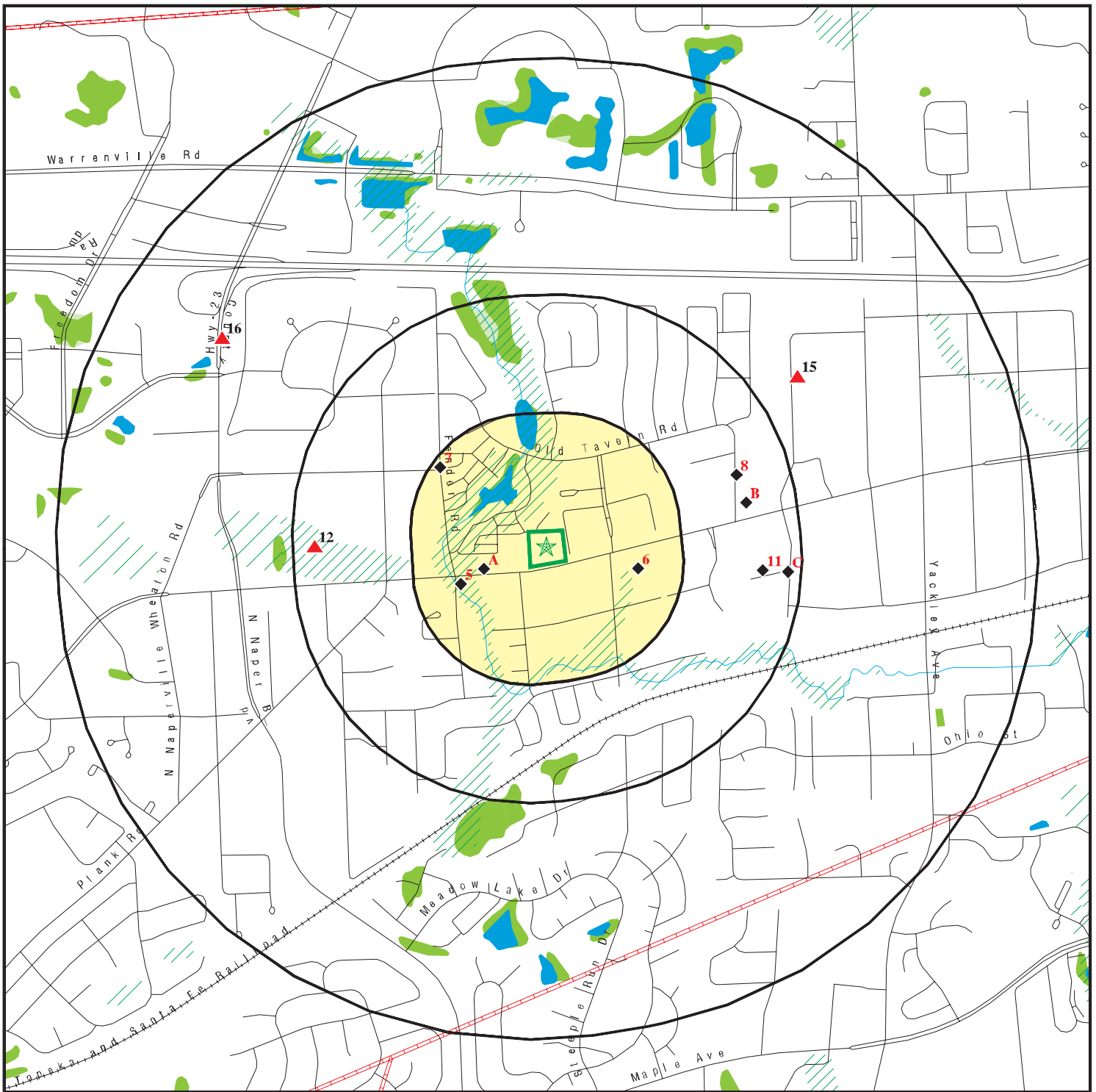



PENNZOIL-QUAKER STATE

Database(s)

IL LUST, IL BOL

# OVERVIEW MAP - 4825808.2S



-  Target Property
-  Sites at elevations higher than or equal to the target property
-  Sites at elevations lower than the target property
-  Manufactured Gas Plants
-  National Priority List Sites
-  Dept. Defense Sites
-  Indian Reservations BIA
-  Pipelines
-  100-year flood zone
-  500-year flood zone
-  National Wetland Inventory
-  State Wetlands







This report includes Interactive Map Layers to display and/or hide map information. The legend includes only those icons for the default map view.

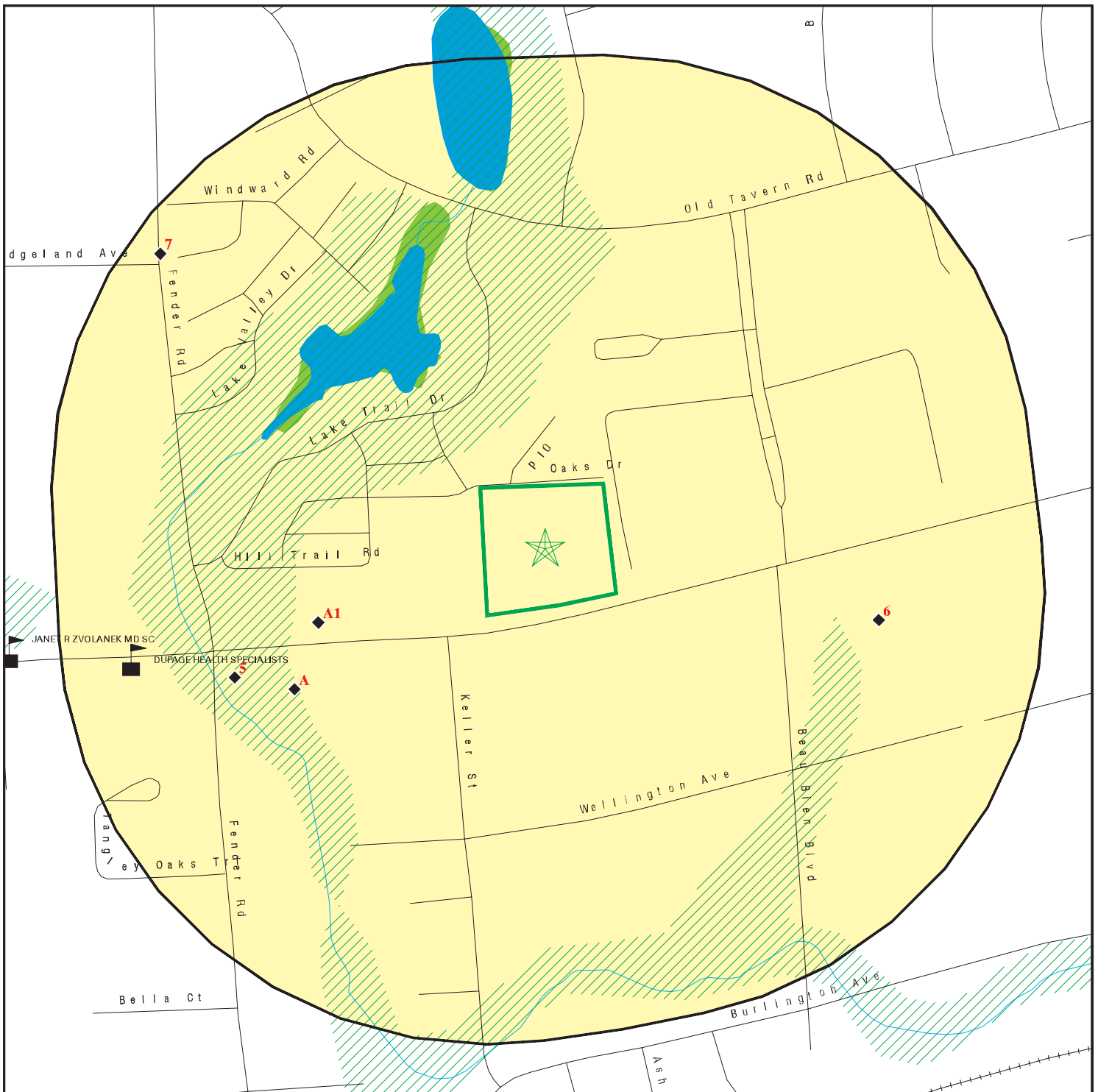



SITE NAME: Lisle Transitional Care  
 ADDRESS: 2850 OGDEN AVE  
 LISLE IL 60532  
 LAT/LONG: 41.797308 / 88.106493

CLIENT: Guidewire Consulting  
 CONTACT: Sara Germann  
 INQUIRY #: 4825808.2s  
 DATE: January 11, 2017 3:50 pm

# DETAIL MAP - 4825808.2S



-  Target Property
-  Sites at elevations higher than or equal to the target property
-  Sites at elevations lower than the target property
-  Manufactured Gas Plants
-  Sensitive Receptors
-  National Priority List Sites
-  Dept. Defense Sites

-  Indian Reservations BIA
-  100-year flood zone
-  500-year flood zone
-  National Wetland Inventory
-  State Wetlands

This report includes Interactive Map Layers to display and/or hide map information. The legend includes only those icons for the default map view.

SITE NAME: Lisle Transitional Care  
 ADDRESS: 2850 OGDEN AVE  
 LISLE IL 60532  
 LAT/LONG: 41.797308 / 88.106493

CLIENT: Guidewire Consulting  
 CONTACT: Sara Germann  
 INQUIRY #: 4825808.2s  
 DATE: January 11, 2017 3:53 pm



## MAP FINDINGS SUMMARY

Database	Search Distance (Miles)	Target Property	< 1/8	1/8 - 1/4	1/4 - 1/2	1/2 - 1	> 1	Total Plotted
<b>STANDARD ENVIRONMENTAL RECORDS</b>								
<b><i>Federal NPL site list</i></b>								
NPL	1.000		0	0	0	0	NR	0
Proposed NPL	1.000		0	0	0	0	NR	0
NPL LIENS	0.001		0	NR	NR	NR	NR	0
<b><i>Federal Delisted NPL site list</i></b>								
Delisted NPL	1.000		0	0	0	0	NR	0
<b><i>Federal CERCLIS list</i></b>								
FEDERAL FACILITY	0.500		0	0	0	NR	NR	0
SEMS	0.500		0	0	0	NR	NR	0
<b><i>Federal CERCLIS NFRAP site list</i></b>								
SEMS-ARCHIVE	0.500		0	0	0	NR	NR	0
<b><i>Federal RCRA CORRACTS facilities list</i></b>								
CORRACTS	1.000		0	0	0	2	NR	2
<b><i>Federal RCRA non-CORRACTS TSD facilities list</i></b>								
RCRA-TSDF	0.500		0	0	0	NR	NR	0
<b><i>Federal RCRA generators list</i></b>								
RCRA-LQG	0.250		0	0	NR	NR	NR	0
RCRA-SQG	0.250		0	0	NR	NR	NR	0
RCRA-CESQG	0.250		1	1	NR	NR	NR	2
<b><i>Federal institutional controls / engineering controls registries</i></b>								
LUCIS	0.500		0	0	0	NR	NR	0
US ENG CONTROLS	0.500		0	0	0	NR	NR	0
US INST CONTROL	0.500		0	0	0	NR	NR	0
<b><i>Federal ERNS list</i></b>								
ERNS	0.001		0	NR	NR	NR	NR	0
<b><i>State- and tribal - equivalent CERCLIS</i></b>								
IL SSU	1.000		0	0	0	0	NR	0
<b><i>State and tribal landfill and/or solid waste disposal site lists</i></b>								
IL SWF/LF	0.500		0	0	0	NR	NR	0
IL CCDD	0.500		0	0	0	NR	NR	0
IL LF SPECIAL WASTE	0.500		0	0	0	NR	NR	0
IL NIPC	0.500		0	0	0	NR	NR	0
<b><i>State and tribal leaking storage tank lists</i></b>								
IL LUST	0.500		0	1	6	NR	NR	7

## MAP FINDINGS SUMMARY

Database	Search Distance (Miles)	Target Property	< 1/8	1/8 - 1/4	1/4 - 1/2	1/2 - 1	> 1	Total Plotted
INDIAN LUST	0.500		0	0	0	NR	NR	0
IL LUST TRUST	0.500		0	0	0	NR	NR	0
<b><i>State and tribal registered storage tank lists</i></b>								
FEMA UST	0.250		0	0	NR	NR	NR	0
IL UST	0.250		0	1	NR	NR	NR	1
IL AST	0.250		3	0	NR	NR	NR	3
INDIAN UST	0.250		0	0	NR	NR	NR	0
<b><i>State and tribal institutional control / engineering control registries</i></b>								
IL ENG CONTROLS	0.500		0	0	1	NR	NR	1
IL INST CONTROL	0.500		0	0	1	NR	NR	1
<b><i>State and tribal voluntary cleanup sites</i></b>								
IL SRP	0.500		0	0	1	NR	NR	1
INDIAN VCP	0.500		0	0	0	NR	NR	0
<b><i>State and tribal Brownfields sites</i></b>								
IL BROWNFIELDS	0.500		0	0	0	NR	NR	0
<b><u>ADDITIONAL ENVIRONMENTAL RECORDS</u></b>								
<b><i>Local Brownfield lists</i></b>								
US BROWNFIELDS	0.500		0	0	0	NR	NR	0
<b><i>Local Lists of Landfill / Solid Waste Disposal Sites</i></b>								
INDIAN ODI	0.500		0	0	0	NR	NR	0
ODI	0.500		0	0	0	NR	NR	0
DEBRIS REGION 9	0.500		0	0	0	NR	NR	0
IHS OPEN DUMPS	0.500		0	0	0	NR	NR	0
<b><i>Local Lists of Hazardous waste / Contaminated Sites</i></b>								
US HIST CDL	0.001		0	NR	NR	NR	NR	0
IL CDL	0.001		0	NR	NR	NR	NR	0
US CDL	0.001		0	NR	NR	NR	NR	0
<b><i>Local Land Records</i></b>								
LIENS 2	0.001		0	NR	NR	NR	NR	0
<b><i>Records of Emergency Release Reports</i></b>								
HMIRS	0.001		0	NR	NR	NR	NR	0
IL SPILLS	0.001		0	NR	NR	NR	NR	0
IL SPILLS 90	0.001		0	NR	NR	NR	NR	0
<b><i>Other Ascertainable Records</i></b>								
RCRA NonGen / NLR	0.250		0	0	NR	NR	NR	0
FUDS	1.000		0	0	0	0	NR	0

## MAP FINDINGS SUMMARY

Database	Search Distance (Miles)	Target Property	< 1/8	1/8 - 1/4	1/4 - 1/2	1/2 - 1	> 1	Total Plotted
DOD	1.000		0	0	0	0	NR	0
SCRD DRYCLEANERS	0.500		0	0	0	NR	NR	0
US FIN ASSUR	0.001		0	NR	NR	NR	NR	0
EPA WATCH LIST	0.001		0	NR	NR	NR	NR	0
2020 COR ACTION	0.250		0	0	NR	NR	NR	0
TSCA	0.001		0	NR	NR	NR	NR	0
TRIS	0.001		0	NR	NR	NR	NR	0
SSTS	0.001		0	NR	NR	NR	NR	0
ROD	1.000		0	0	0	0	NR	0
RMP	0.001		0	NR	NR	NR	NR	0
RAATS	0.001		0	NR	NR	NR	NR	0
PRP	0.001		0	NR	NR	NR	NR	0
PADS	0.001		0	NR	NR	NR	NR	0
ICIS	0.001		0	NR	NR	NR	NR	0
FTTS	0.001		0	NR	NR	NR	NR	0
MLTS	0.001		0	NR	NR	NR	NR	0
COAL ASH DOE	0.001		0	NR	NR	NR	NR	0
COAL ASH EPA	0.500		0	0	0	NR	NR	0
PCB TRANSFORMER	0.001		0	NR	NR	NR	NR	0
RADINFO	0.001		0	NR	NR	NR	NR	0
HIST FTTS	0.001		0	NR	NR	NR	NR	0
DOT OPS	0.001		0	NR	NR	NR	NR	0
CONSENT	1.000		0	0	0	0	NR	0
INDIAN RESERV	0.001		0	NR	NR	NR	NR	0
FUSRAP	1.000		0	0	0	0	NR	0
UMTRA	0.500		0	0	0	NR	NR	0
LEAD SMELTERS	0.001		0	NR	NR	NR	NR	0
US AIRS	0.001		0	NR	NR	NR	NR	0
US MINES	0.250		0	0	NR	NR	NR	0
FINDS	0.001		0	NR	NR	NR	NR	0
UXO	1.000		0	0	0	0	NR	0
DOCKET HWC	0.001		0	NR	NR	NR	NR	0
IL AIRS	0.001		0	NR	NR	NR	NR	0
IL BOL	0.001		0	NR	NR	NR	NR	0
IL CHICAGO ENV	0.001		0	NR	NR	NR	NR	0
IL COAL ASH	0.500		0	0	0	NR	NR	0
IL DRYCLEANERS	0.250		0	0	NR	NR	NR	0
IL Financial Assurance	0.001		0	NR	NR	NR	NR	0
IL HWAR	0.001		0	NR	NR	NR	NR	0
IL IMPDMENT	0.500		0	0	0	NR	NR	0
NY MANIFEST	0.250		0	0	NR	NR	NR	0
WI MANIFEST	0.250		0	0	NR	NR	NR	0
IL NPDES	0.001		0	NR	NR	NR	NR	0
IL PIMW	0.250		0	0	NR	NR	NR	0
IL TIER 2	0.001		0	NR	NR	NR	NR	0
IL UIC	0.001		0	NR	NR	NR	NR	0
ABANDONED MINES	0.001		0	NR	NR	NR	NR	0
FUELS PROGRAM	0.250		0	0	NR	NR	NR	0
ECHO	0.001		0	NR	NR	NR	NR	0

### EDR HIGH RISK HISTORICAL RECORDS

#### ***EDR Exclusive Records***

EDR MGP	1.000		0	0	0	0	NR	0
---------	-------	--	---	---	---	---	----	---

## MAP FINDINGS SUMMARY

Database	Search Distance (Miles)	Target Property	< 1/8	1/8 - 1/4	1/4 - 1/2	1/2 - 1	> 1	Total Plotted
EDR Hist Auto	0.125		0	NR	NR	NR	NR	0
EDR Hist Cleaner	0.125		0	NR	NR	NR	NR	0
<b><u>EDR RECOVERED GOVERNMENT ARCHIVES</u></b>								
<b><i>Exclusive Recovered Govt. Archives</i></b>								
IL RGA HWS	0.001		0	NR	NR	NR	NR	0
IL RGA LF	0.001		0	NR	NR	NR	NR	0
IL RGA LUST	0.001		0	NR	NR	NR	NR	0
- Totals --		0	4	3	9	2	0	18

**NOTES:**

TP = Target Property

NR = Not Requested at this Search Distance

Sites may be listed in more than one database

Map ID  
Direction  
Distance  
Elevation

MAP FINDINGS

Site

Database(s)

EDR ID Number  
EPA ID Number

A1  
WSW  
< 1/8  
0.098 mi.  
520 ft.

**SHERWIN WILLIAMS 3397**  
**2950 OGDEN AVE STE 105**  
**LISLE, IL 60532**

**RCRA-CESQG 1018274682**  
**ECHO ILR000191395**

**Site 1 of 4 in cluster A**

**Relative:  
Lower**

RCRA-CESQG:

Date form received by agency: 02/10/2016

Facility name: SHERWIN WILLIAMS 3397

Facility address: 2950 OGDEN AVE STE 105

LISLE, IL 60532

EPA ID: ILR000191395

Mailing address: 101 W PROSPECT AVE

CLEVELAND, OH 44115

Contact: SHAY A ROSEMAN

Contact address: 101 W PROSPECT AVE

CLEVELAND, OH 44115

Contact country: US

Contact telephone: (216) 566-1710

Contact email: SHAY.ROSEMAN@SHERWIN.COM

EPA Region: 05

Classification: Conditionally Exempt Small Quantity Generator

Description: Handler: generates 100 kg or less of hazardous waste per calendar month, and accumulates 1000 kg or less of hazardous waste at any time; or generates 1 kg or less of acutely hazardous waste per calendar month, and accumulates at any time: 1 kg or less of acutely hazardous waste; or 100 kg or less of any residue or contaminated soil, waste or other debris resulting from the cleanup of a spill, into or on any land or water, of acutely hazardous waste; or generates 100 kg or less of any residue or contaminated soil, waste or other debris resulting from the cleanup of a spill, into or on any land or water, of acutely hazardous waste during any calendar month, and accumulates at any time: 1 kg or less of acutely hazardous waste; or 100 kg or less of any residue or contaminated soil, waste or other debris resulting from the cleanup of a spill, into or on any land or water, of acutely hazardous waste

Owner/Operator Summary:

Owner/operator name: SHERWIN WILLIAMS 3397

Owner/operator address: Not reported

Not reported

Owner/operator country: US

Owner/operator telephone: Not reported

Legal status: Private

Owner/Operator Type: Operator

Owner/Op start date: 12/14/2011

Owner/Op end date: Not reported

Owner/operator name: BELTON LLC

Owner/operator address: PO BOX 3846

OAK BROOK, 60522

Owner/operator country: US

Owner/operator telephone: (630) 479-1422

Legal status: Private

Owner/Operator Type: Owner

Owner/Op start date: 12/14/2011

Owner/Op end date: Not reported

Map ID  
Direction  
Distance  
Elevation

MAP FINDINGS

Site

Database(s)

EDR ID Number  
EPA ID Number

**SHERWIN WILLIAMS 3397 (Continued)**

**1018274682**

Handler Activities Summary:

U.S. importer of hazardous waste: No  
Mixed waste (haz. and radioactive): No  
Recycler of hazardous waste: No  
Transporter of hazardous waste: No  
Treater, storer or disposer of HW: No  
Underground injection activity: No  
On-site burner exemption: No  
Furnace exemption: No  
Used oil fuel burner: No  
Used oil processor: No  
User oil refiner: No  
Used oil fuel marketer to burner: No  
Used oil Specification marketer: No  
Used oil transfer facility: No  
Used oil transporter: No

. Waste code: D001  
. Waste name: IGNITABLE WASTE

Violation Status: No violations found

ECHO:

Envid: 1018274682  
Registry ID: 110067416406  
DFR URL: [http://echo.epa.gov/detailed\\_facility\\_report?fid=110067416406](http://echo.epa.gov/detailed_facility_report?fid=110067416406)

**A2**  
**WSW**  
**< 1/8**  
**0.120 mi.**  
**636 ft.**

**FIRESTONE TANK# 3-250**  
**2955 OGDEN**  
**LISLE, IL 60532**

**IL AST A100387184**  
**N/A**

**Site 2 of 4 in cluster A**

**Relative:**  
**Lower**

AST:  
Occupancy Number: 001-DD-059  
Occupant Type: 059 - ABOVE GROUND BULK STORAGE  
Section Number: DD  
Property Owner Name: FIRESTONE  
Type: TANK - ABOVE GROUND BULK

**Actual:**  
**720 ft.**

**A3**  
**WSW**  
**< 1/8**  
**0.120 mi.**  
**636 ft.**

**FIRESTONE TANK# 2-275**  
**2955 OGDEN**  
**LISLE, IL 60532**

**IL AST A100387182**  
**N/A**

**Site 3 of 4 in cluster A**

**Relative:**  
**Lower**

AST:  
Occupancy Number: 001-DD-059  
Occupant Type: 059 - ABOVE GROUND BULK STORAGE  
Section Number: DD  
Property Owner Name: FIRESTONE  
Type: TANK - ABOVE GROUND BULK

**Actual:**  
**720 ft.**



Map ID  
Direction  
Distance  
Elevation

MAP FINDINGS

Site

Database(s)

EDR ID Number  
EPA ID Number

A4  
WSW  
< 1/8  
0.120 mi.  
636 ft.

**FIRESTONE TANK# 1-275**  
**2955 OGDEN**  
**LISLE, IL 60532**  
**Site 4 of 4 in cluster A**

**IL AST**    **A100387180**  
**N/A**

**Relative:**  
**Lower**

AST:  
Occupancy Number: 001-DD-059  
Occupant Type: 059 - ABOVE GROUND BULK STORAGE  
Section Number: DD  
Property Owner Name: FIRESTONE  
Type: TANK - ABOVE GROUND BULK

**Actual:**  
**720 ft.**

5  
WSW  
1/8-1/4  
0.152 mi.  
801 ft.

**FIRESTONE COMPLETE AUTO CARE**  
**2955 W OGDEN AVE**  
**LISLE, IL 60532**

**RCRA-CESQG**    **1007092855**  
**ILR000124230**

**Relative:**  
**Lower**

RCRA-CESQG:  
Date form received by agency: 06/04/2012  
Facility name: FIRESTONE COMPLETE AUTO CARE  
Facility address: 2955 W OGDEN AVE  
LISLE, IL 60532  
EPA ID: ILR000124230  
Contact: MATHEW K THOMAS  
Contact address: Not reported  
Not reported  
Contact country: US  
Contact telephone: (630) 428-3030  
Contact email: Not reported  
EPA Region: 05  
Classification: Conditionally Exempt Small Quantity Generator  
Description: Handler: generates 100 kg or less of hazardous waste per calendar month, and accumulates 1000 kg or less of hazardous waste at any time; or generates 1 kg or less of acutely hazardous waste per calendar month, and accumulates at any time: 1 kg or less of acutely hazardous waste; or 100 kg or less of any residue or contaminated soil, waste or other debris resulting from the cleanup of a spill, into or on any land or water, of acutely hazardous waste; or generates 100 kg or less of any residue or contaminated soil, waste or other debris resulting from the cleanup of a spill, into or on any land or water, of acutely hazardous waste during any calendar month, and accumulates at any time: 1 kg or less of acutely hazardous waste; or 100 kg or less of any residue or contaminated soil, waste or other debris resulting from the cleanup of a spill, into or on any land or water, of acutely hazardous waste

**Actual:**  
**719 ft.**

Owner/Operator Summary:  
Owner/operator name: BRIDGESTONE/FIRESTONE  
Owner/operator address: Not reported  
IL  
Owner/operator country: US  
Owner/operator telephone: Not reported  
Legal status: Private  
Owner/Operator Type: Operator  
Owner/Op start date: 04/01/2011  
Owner/Op end date: Not reported

Map ID  
Direction  
Distance  
Elevation

MAP FINDINGS

Site

Database(s)

EDR ID Number  
EPA ID Number

**FIRESTONE COMPLETE AUTO CARE (Continued)**

**1007092855**

Owner/operator name: BRIDGESTONE/FIRESTONE  
Owner/operator address: Not reported  
IL  
Owner/operator country: US  
Owner/operator telephone: Not reported  
Legal status: Private  
Owner/Operator Type: Owner  
Owner/Op start date: 04/01/2011  
Owner/Op end date: Not reported

Handler Activities Summary:

U.S. importer of hazardous waste: No  
Mixed waste (haz. and radioactive): Yes  
Recycler of hazardous waste: Yes  
Transporter of hazardous waste: No  
Treater, storer or disposer of HW: Yes  
Underground injection activity: Yes  
On-site burner exemption: No  
Furnace exemption: No  
Used oil fuel burner: No  
Used oil processor: No  
User oil refiner: No  
Used oil fuel marketer to burner: Yes  
Used oil Specification marketer: Yes  
Used oil transfer facility: No  
Used oil transporter: No

. Waste code: D008  
. Waste name: LEAD  
  
. Waste code: D018  
. Waste name: BENZENE  
  
. Waste code: D039  
. Waste name: TETRACHLOROETHYLENE  
  
. Waste code: D040  
. Waste name: TRICHLOROETHYLENE

Historical Generators:

Date form received by agency: 10/29/2008  
Site name: VILLAGE TIRE LLC  
Classification: Conditionally Exempt Small Quantity Generator  
  
. Waste code: D008  
. Waste name: LEAD  
  
. Waste code: D018  
. Waste name: BENZENE  
  
. Waste code: D039  
. Waste name: TETRACHLOROETHYLENE  
  
. Waste code: D040  
. Waste name: TRICHLOROETHYLENE

Map ID  
Direction  
Distance  
Elevation

MAP FINDINGS

Site

Database(s)

EDR ID Number  
EPA ID Number

**FIRESTONE COMPLETE AUTO CARE (Continued)**

**1007092855**

Date form received by agency: 10/15/2003  
Site name: BRANDYS AUTOMOTIVE  
Classification: Conditionally Exempt Small Quantity Generator  
  
. Waste code: D008  
. Waste name: LEAD  
  
. Waste code: D018  
. Waste name: BENZENE  
  
. Waste code: D039  
. Waste name: TETRACHLOROETHYLENE  
  
. Waste code: D040  
. Waste name: TRICHLOROETHYLENE  
  
Violation Status: No violations found

**6**  
**ESE**  
**1/8-1/4**  
**0.154 mi.**  
**813 ft.**

**HERITAGE HARLEY DAVIDSON**  
**2595 OGDEN AVE.**  
**LISLE, IL 60532**

**IL LUST S105743980**  
**IL BOL N/A**

**Relative:**  
**Lower**  
  
**Actual:**  
**721 ft.**

LUST:  
Incident Num: 20030098  
IL EPA Id: 0430555040  
Product: Other Petroleum  
IEMA Date: 01/29/2003  
Project Manager: Ransdell  
Project Manager Phone: Not reported  
Email: Not reported  
PRP Name: Heritage Harley Davidson  
PRP Contact: Lee Mattes  
PRP Address: 2595 Ogden Ave.  
PRP City,St,Zip: Lisle, IL 60532  
PRP Phone: 6304201942  
Site Classification: Not reported  
Section 57.5(g) Letter: P.A.  
Date Section 57.5(g) Letter: Not reported  
Non LUST Determination Letter: Not reported  
20 Report Received: 03/10/2003  
45 Report Received: 03/10/2003  
**NFA/NFR Letter: 04/28/2003**  
NFR Date Recorded: 02/25/2005

BOL:  
Site Id: 170000558082  
Inv Num: 0430555040  
Interest Name: Heritage Harley Davison  
Interest Type: BOL  
Media Code: LAND

Map ID  
 Direction  
 Distance  
 Elevation

MAP FINDINGS

Site

Database(s)

EDR ID Number  
 EPA ID Number

**7**  
**NW**  
**1/8-1/4**  
**0.231 mi.**  
**1220 ft.**

**NAPERVILLE/LISLE**  
**3301 RIDGELAND AVENUE**  
**LISLE, IL 60532**

**IL UST**    **U003715287**  
**N/A**

**Relative:**  
**Lower**

UST:

Facility ID: 2039464  
 Facility Status: ACTIVE  
**Facility Type: UTILITY**  
 Owner Id: U0034340  
 Owner Name: AT&T Corp. d/b/a Illinois Bell  
 Owner Address: 308 S. Akard, Room 1700  
 Owner City,St,Zip: Dallas, TX 75202

**Actual:**  
**738 ft.**

Tank Number: 1  
**Tank Status: Currently in use**  
 Tank Capacity: 2500  
 Tank Substance: Diesel Fuel  
 Last Used Date: Not reported  
 OSFM First Notify Date: 5/17/2000  
 Red Tag Issue Date: Not reported  
 Install Date: 2/23/2000  
**Green Tag Decal: R005662**  
**Green Tag Issue Date: 6/10/2016**  
**Green Tag Expire Date: 12/31/2018**  
 Fee Due: \$0.00  
 Motor Fuel Permit Inspection Date: Not reported  
 Motor Fuel Permit Expiration Date: Not reported  
 MOTOR FUEL TYPE: Not reported  
 Pending Nov: N  
 IEMA: Not reported  
 Equipment Type: Corrosion Prot - Piping  
 Equipment: Composite Secondary Containment  
 Last Passing Date: N/A  
 Test Expire Date: N/A

**8**  
**ENE**  
**1/4-1/2**  
**0.387 mi.**  
**2046 ft.**

**M B CLEANERS**  
**4659 OLD TAVERN RD**  
**LISLE, IL 60532**

**IL ENG CONTROLS**    **S104491797**  
**IL INST CONTROL**    **N/A**  
**IL SRP**  
**IL BOL**

**Relative:**  
**Lower**

ENGINEERING CONTROLS:

Illinois Epa Id: 0430555028  
 NFR Letter: 01/03/2001  
 Date NFR Recorded: 02/01/2001  
 Comprehensive / Focused: Focused  
 Remediation Applicant Name: Earle Aronson  
 RA Company: Tasty Bakery  
 RA Address: 119 South Main Street  
 RA City,St,Zip: Naperville, IL 60540  
 Worker Caution: Yes  
 Acres: 0.2  
 Land Use: Industrial/Commercial  
 Ground Water Use Restriction: Yes  
 Highway Authority Agreement: No  
 Ordinance: No  
 Industrial - Commercial: Yes  
 Slab on Grade: No

**Actual:**  
**738 ft.**

Map ID  
Direction  
Distance  
Elevation

MAP FINDINGS

Site

Database(s)

EDR ID Number  
EPA ID Number

**M B CLEANERS (Continued)**

**S104491797**

BCT: No  
Building Slab: No  
Asphalt Used: Yes  
Concrete Used: No  
Clean Soil 3ft: No  
Clean Soil 10ft: No  
Alternate Barrier: No

**IL INSTUTIONAL CONTROL:**

Illinois EPA Id: 0430555028  
NFR Letter: 01/03/2001  
Date NFR Recorded: 02/01/2001  
Comprehensive / Focused: Focused  
Remediation Applicant Name: Earle Aronson  
RA Company: Tasty Bakery  
RA Address: 119 South Main Street  
RA City,St,Zip: Naperville, IL 60540  
Worker Caution: Yes  
Acres: 0.2  
Land Use: Industrial/Commercial  
Ground Water Use Restriction: Yes  
Highway Authority Agreement: No  
Ordinance: No  
Industrial - Commercial: Yes  
Slab on Grade: No  
BCT: No  
Building Slab: No  
Asphalt Used: Yes  
Concrete Used: No  
Clean Soil 3ft: No  
Clean Soil 10ft: No  
Alternate Barrier: No

**SRP:**

IL EPA Id: 0430555028  
US EPA Id: ILD113092829  
Longitude: -88.098249  
Latitude: 41.799412  
Contact Name: Earle Aronson  
Contact Address: 119 South Main Street  
Contact City,St,Zip: Naperville, IL 60540  
Date Enrolled: 01/20/1998  
Point Of Contact: Bruce A.Shabino  
Consultant Company: Carlson Environmental, Inc.  
Consultant Address: 65 East Wacker Place  
Consultant City,St,Zip: Chicago, IL 60601  
Proj Mgr Assigned: Scott Hacke  
Sec. 4 Letter Date: Not reported  
Active: No  
Remediation Applicant Co: Tasty Bakery  
Remediation Applicant Name: Earle Aronson  
Remediation Applicant Company: Tasty Bakery  
Remediation Applicant Address: 119 South Main Street  
Remediation Applicant City,St,Zip: Naperville, IL 60540  
Illinois EPA: 0430555028  
Site Name: MB Cleaners

Map ID  
 Direction  
 Distance  
 Elevation

MAP FINDINGS

Site

Database(s)

EDR ID Number  
 EPA ID Number

**M B CLEANERS (Continued)**

**S104491797**

NFR Letter: 2001-01-03  
 NFR Letter Date Recorded: 2001-02-01  
 Comprehensive/Focused: Focused  
 Worker Caution: Yes  
 Acres: 0.2  
 Land Use: Industrial/Commercial  
 Ground Water Use Restriction: Yes  
 Highway Authority Agreement: No  
 Ordinance: No  
 Industrial - Commercial: Yes  
 Slab on Grade: No  
 BCT: No  
 Building Slab: No  
 Asphalt Used: Yes  
 Concrete Used: No  
 Clean Soil 3ft: No  
 Clean Soil 10ft: No  
 Alternate Barrier: No

Click here for IL SRP:

**BOL:**

Site Id: 170000236297  
 Inv Num: 0430555028  
 Interest Name: M B Cleaners  
 Interest Type: BOL  
 Media Code: LAND

**B9**  
**ENE**  
**1/4-1/2**  
**0.394 mi.**  
**2079 ft.**

**AMOCO OIL CO. #15963**  
**OGDEN & OLD TAVERN RD.**  
**LISLE, IL 60532**  
**Site 1 of 2 in cluster B**

**IL LUST S104003073**  
**N/A**

**Relative:**  
**Lower**

**LUST:**

Incident Num: 922364  
 IL EPA Id: 0430555059  
 Product: Gasoline  
 IEMA Date: 08/26/1992  
 Project Manager: Putrich  
 Project Manager Phone: (217) 524-4827  
 Email: Steve.Putrich@illinois.gov  
 PRP Name: Amoco Oil Co.  
 PRP Contact: Lyle Bruce  
 PRP Address: 28100 Torch Pkwy., 6-S  
 PRP City,St,Zip: Warrenville, IL 60555  
 PRP Phone: Not reported  
 Site Classification: Not reported  
 Section 57.5(g) Letter: 731  
 Date Section 57.5(g) Letter: Not reported  
 Non LUST Determination Letter: Not reported  
 20 Report Received: 09/08/1992  
 45 Report Received: 11/02/1992  
**NFA/NFR Letter: 04/07/2000**  
 NFR Date Recorded: 06/16/2000

**Actual:**  
**738 ft.**



MAP FINDINGS

Map ID  
Direction  
Distance  
Elevation

Site

Database(s)

EDR ID Number  
EPA ID Number

**B10**  
**ENE**  
**1/4-1/2**  
**0.394 mi.**  
**2079 ft.**

**BP AMOCO**  
**2350 OGDEN AVE.**  
**LISLE, IL 60532**  
  
**Site 2 of 2 in cluster B**

**IL LUST S104872217**  
**IL BOL N/A**

**Relative:**  
**Lower**

LUST:  
Incident Num: 20010055  
IL EPA Id: 0430555059  
Product: Gasoline  
IEMA Date: 01/11/2001  
Project Manager: Putrich  
Project Manager Phone: (217) 524-4827  
Email: Steve.Putrich@illinois.gov  
PRP Name: BP Products North America, Inc.  
PRP Contact: Dave Piotrowski  
PRP Address: 28100 Torch Parkway, 6-S  
PRP City,St,Zip: Warrenville, IL 60555  
PRP Phone: 6308365674  
Site Classification: Not reported  
Section 57.5(g) Letter: 732  
Date Section 57.5(g) Letter: Not reported  
Non LUST Determination Letter: Not reported  
20 Report Received: 01/30/2001  
45 Report Received: 02/16/2001  
**NFA/NFR Letter: 11/20/2002**  
NFR Date Recorded: 12/12/2002

BOL:

Site Id: 170000370783  
Inv Num: 0430555059  
Interest Name: Amoco, Beaubien  
Interest Type: BOL  
Media Code: LAND

**11**  
**East**  
**1/4-1/2**  
**0.417 mi.**  
**2203 ft.**

**MOLEX INC**  
**2222 WELLINGTON AVE**  
**LISLE, IL 60532**

**IL LUST S107744406**  
**IL AIRS N/A**  
**IL BOL**

**Relative:**  
**Lower**

LUST:  
Incident Num: 942566  
IL EPA Id: 0430555011  
Product: Diesel  
IEMA Date: 11/23/1994  
Project Manager: Bauer  
Project Manager Phone: (217) 782-3335  
Email: Brian.Bauer@illinois.gov  
PRP Name: Molex Inc.  
PRP Contact: Gene Hermann  
PRP Address: 2222 Wellington Ct.  
PRP City,St,Zip: Lisle, IL 60532  
PRP Phone: Not reported  
Site Classification: Not reported  
Section 57.5(g) Letter: 732  
Date Section 57.5(g) Letter: Not reported  
Non LUST Determination Letter: Not reported  
20 Report Received: 12/15/1994

**Actual:**  
**730 ft.**

Map ID  
Direction  
Distance  
Elevation

MAP FINDINGS

Site

Database(s)

EDR ID Number  
EPA ID Number

**MOLEX INC (Continued)**

**S107744406**

45 Report Received: 03/30/1998  
**NFA/NFR Letter: 06/26/1998**  
NFR Date Recorded: 07/30/1998

Incident Num: 980232  
IL EPA Id: 0430555011  
Product: Fuel Oil  
IEMA Date: 02/03/1998  
Project Manager: Bauer  
Project Manager Phone: (217) 782-3335  
Email: Brian.Bauer@illinois.gov  
PRP Name: Molex Inc.  
PRP Contact: Ron Welter  
PRP Address: 2222 Wellington Ct.  
PRP City,St,Zip: Lisle, IL 60532  
PRP Phone: 6309694747  
Site Classification: Not reported  
Section 57.5(g) Letter: 732  
Date Section 57.5(g) Letter: Not reported  
Non LUST Determination Letter: Not reported  
20 Report Received: 02/23/1998  
45 Report Received: 03/24/1998  
**NFA/NFR Letter: 06/26/1998**  
NFR Date Recorded: 07/30/1998

**IL AIRS:**

Facility ID: Not reported  
ID Number: 043055ABD  
Year: Not reported  
Contact Name: Not reported  
Contact Title: Not reported  
Contact Tele: Not reported  
Contact Extention: Not reported  
Contact EMail: Not reported  
Contact Fax: Not reported  
Cease Operation Date: Not reported  
SIC Code: 3678  
NAICS Code: Not reported  
Address Type Code: Not reported

Facility ID: 4649  
ID Number: 043055AAP  
Year: Not reported  
Contact Name: Not reported  
Contact Title: Not reported  
Contact Tele: Not reported  
Contact Extention: Not reported  
Contact EMail: Not reported  
Contact Fax: Not reported  
Cease Operation Date: 5/16/2001  
SIC Code: 3643  
NAICS Code: Not reported  
Address Type Code: LOC

Facility ID: Not reported  
ID Number: 043055ABD  
Year: 2015

Map ID  
Direction  
Distance  
Elevation

MAP FINDINGS

Site

Database(s)

EDR ID Number  
EPA ID Number

**MOLEX INC (Continued)**

**S107744406**

Contact Name: Not reported  
Contact Title: Not reported  
Contact Tele: Not reported  
Contact Extention: Not reported  
Contact EMail: Not reported  
Contact Fax: Not reported  
Cease Operation Date: Not reported  
SIC Code: 3678  
NAICS Code: 334417  
Address Type Code: Not reported

Detail:

Year: 2015  
Id Num: 043055ABD  
Pollutant Code: CO2  
Tons Per Year: 3502.376

Year: 2015  
Id Num: 043055ABD  
Pollutant Code: CO  
Tons Per Year: 1.143

Year: 2015  
Id Num: 043055ABD  
Pollutant Code: N2O  
Tons Per Year: 0.007

Year: 2015  
Id Num: 043055ABD  
Pollutant Code: NH3  
Tons Per Year: 0.007

Year: 2015  
Id Num: 043055ABD  
Pollutant Code: METHANE  
Tons Per Year: 0.066

Year: 2015  
Id Num: 043055ABD  
Pollutant Code: LEAD  
Tons Per Year: 0

Year: 2015  
Id Num: 043055ABD  
Pollutant Code: NOX  
Tons Per Year: 30.437

Year: 2015  
Id Num: 043055ABD  
Pollutant Code: PART  
Tons Per Year: 0.294

Year: 2015  
Id Num: 043055ABD  
Pollutant Code: PM10  
Tons Per Year: 0.294

Year: 2015

Map ID  
Direction  
Distance  
Elevation

MAP FINDINGS

Site

Database(s)

EDR ID Number  
EPA ID Number

**MOLEX INC (Continued)**

**S107744406**

Id Num: 043055ABD  
Pollutant Code: PM2\_5  
Tons Per Year: 0.294

Year: 2015  
Id Num: 043055ABD  
Pollutant Code: SO2  
Tons Per Year: 0.018

Year: 2015  
Id Num: 043055ABD  
Pollutant Code: VOM  
Tons Per Year: 0.343

Year: 2015  
Id Num: 043055ABD  
Pollutant Code: CF4  
Tons Per Year: CF4

Year: 2015  
Id Num: 043055ABD  
Pollutant Code: COG  
Tons Per Year: COG

Facility ID: Not reported  
ID Number: 043055ABD  
Year: 2014  
Contact Name: Not reported  
Contact Title: Not reported  
Contact Tele: Not reported  
Contact Extention: Not reported  
Contact EMail: Not reported  
Contact Fax: Not reported  
Cease Operation Date: Not reported  
SIC Code: 3678  
NAICS Code: Not reported  
Address Type Code: Not reported

Detail:

Year: 2014  
Id Num: 043055ABD  
Pollutant Code: NOX  
Tons Per Year: 30.403

Year: 2014  
Id Num: 043055ABD  
Pollutant Code: PART  
Tons Per Year: 0.293

Year: 2014  
Id Num: 043055ABD  
Pollutant Code: PM10  
Tons Per Year: 0.293

Year: 2014  
Id Num: 043055ABD  
Pollutant Code: PM2\_5

Map ID  
Direction  
Distance  
Elevation

MAP FINDINGS

Site

Database(s)

EDR ID Number  
EPA ID Number

**MOLEX INC (Continued)**

**S107744406**

Tons Per Year: 0.293

Year: 2014  
Id Num: 043055ABD  
Pollutant Code: SO2  
Tons Per Year: 0.018

Year: 2014  
Id Num: 043055ABD  
Pollutant Code: VOM  
Tons Per Year: 0.34

Year: 2014  
Id Num: 043055ABD  
Pollutant Code: CO2  
Tons Per Year: 7207.1436899999999

Year: 2014  
Id Num: 043055ABD  
Pollutant Code: CO  
Tons Per Year: 9.1823119999999996

Year: 2014  
Id Num: 043055ABD  
Pollutant Code: CO2E  
Tons Per Year: 4765.5763440000001

Year: 2014  
Id Num: 043055ABD  
Pollutant Code: NH3  
Tons Per Year: 0.150504

Year: 2014  
Id Num: 043055ABD  
Pollutant Code: LEAD  
Tons Per Year: 1.4799999999999999E-4

Year: 2014  
Id Num: 043055ABD  
Pollutant Code: METHANE  
Tons Per Year: 0.240648

Year: 2014  
Id Num: 043055ABD  
Pollutant Code: N2O  
Tons Per Year: 0.13606199999999999

Year: 2014  
Id Num: 043055ABD  
Pollutant Code: CO2E  
Tons Per Year: 4765.5763440000001

Year: 2014  
Id Num: 043055ABD  
Pollutant Code: NOX  
Tons Per Year: 23.377002000000001

Map ID  
Direction  
Distance  
Elevation

MAP FINDINGS

Site

Database(s)

EDR ID Number  
EPA ID Number

**MOLEX INC (Continued)**

**S107744406**

Year: 2014  
Id Num: 043055ABD  
Pollutant Code: PART  
Tons Per Year: 0.7315150000000003

Year: 2014  
Id Num: 043055ABD  
Pollutant Code: PM10  
Tons Per Year: 0.6145150000000003

Year: 2014  
Id Num: 043055ABD  
Pollutant Code: PM2\_5  
Tons Per Year: 0.374641

Year: 2014  
Id Num: 043055ABD  
Pollutant Code: SO2  
Tons Per Year: 4.6771739999999999

Year: 2014  
Id Num: 043055ABD  
Pollutant Code: VOM  
Tons Per Year: 2.779766

Year: 2014  
Id Num: 043055ABD  
Pollutant Code: CO2  
Tons Per Year: 3489.192

Year: 2014  
Id Num: 043055ABD  
Pollutant Code: CO  
Tons Per Year: 1.147

Year: 2014  
Id Num: 043055ABD  
Pollutant Code: CF4  
Tons Per Year: CF4

Year: 2014  
Id Num: 043055ABD  
Pollutant Code: COG  
Tons Per Year: COG

Year: 2014  
Id Num: 043055ABD  
Pollutant Code: CF4  
Tons Per Year: CF4

Year: 2014  
Id Num: 043055ABD  
Pollutant Code: COG  
Tons Per Year: COG

Year: 2014  
Id Num: 043055ABD



Map ID  
Direction  
Distance  
Elevation

MAP FINDINGS

Site

Database(s)

EDR ID Number  
EPA ID Number

**MOLEX INC (Continued)**

**S107744406**

Pollutant Code: N2O  
Tons Per Year: 0.01

Year: 2014  
Id Num: 043055ABD  
Pollutant Code: NH3  
Tons Per Year: 0.007

Year: 2014  
Id Num: 043055ABD  
Pollutant Code: METHANE  
Tons Per Year: 0.053

Year: 2014  
Id Num: 043055ABD  
Pollutant Code: LEAD  
Tons Per Year: 0

Facility ID: Not reported  
ID Number: 043055ABD  
Year: 2014  
Contact Name: Not reported  
Contact Title: Not reported  
Contact Tele: Not reported  
Contact Extention: Not reported  
Contact EMail: Not reported  
Contact Fax: Not reported  
Cease Operation Date: Not reported  
SIC Code: 3678  
NAICS Code: 334417  
Address Type Code: Not reported

Detail:

Year: 2014  
Id Num: 043055ABD  
Pollutant Code: NOX  
Tons Per Year: 30.403

Year: 2014  
Id Num: 043055ABD  
Pollutant Code: PART  
Tons Per Year: 0.293

Year: 2014  
Id Num: 043055ABD  
Pollutant Code: PM10  
Tons Per Year: 0.293

Year: 2014  
Id Num: 043055ABD  
Pollutant Code: PM2\_5  
Tons Per Year: 0.293

Year: 2014  
Id Num: 043055ABD  
Pollutant Code: SO2  
Tons Per Year: 0.018

Map ID  
Direction  
Distance  
Elevation

MAP FINDINGS

Site

Database(s)

EDR ID Number  
EPA ID Number

**MOLEX INC (Continued)**

**S107744406**

Year: 2014  
Id Num: 043055ABD  
Pollutant Code: VOM  
Tons Per Year: 0.34

Year: 2014  
Id Num: 043055ABD  
Pollutant Code: CO2  
Tons Per Year: 7207.1436899999999

Year: 2014  
Id Num: 043055ABD  
Pollutant Code: CO  
Tons Per Year: 9.1823119999999996

Year: 2014  
Id Num: 043055ABD  
Pollutant Code: CO2E  
Tons Per Year: 4765.5763440000001

Year: 2014  
Id Num: 043055ABD  
Pollutant Code: NH3  
Tons Per Year: 0.150504

Year: 2014  
Id Num: 043055ABD  
Pollutant Code: LEAD  
Tons Per Year: 1.4799999999999999E-4

Year: 2014  
Id Num: 043055ABD  
Pollutant Code: METHANE  
Tons Per Year: 0.240648

Year: 2014  
Id Num: 043055ABD  
Pollutant Code: N2O  
Tons Per Year: 0.13606199999999999

Year: 2014  
Id Num: 043055ABD  
Pollutant Code: CO2E  
Tons Per Year: 4765.5763440000001

Year: 2014  
Id Num: 043055ABD  
Pollutant Code: NOX  
Tons Per Year: 23.377002000000001

Year: 2014  
Id Num: 043055ABD  
Pollutant Code: PART  
Tons Per Year: 0.73151500000000003

Year: 2014  
Id Num: 043055ABD

Map ID  
Direction  
Distance  
Elevation

MAP FINDINGS

Site

Database(s)

EDR ID Number  
EPA ID Number

**MOLEX INC (Continued)**

**S107744406**

Pollutant Code: PM10  
Tons Per Year: 0.6145150000000003

Year: 2014  
Id Num: 043055ABD  
Pollutant Code: PM2\_5  
Tons Per Year: 0.374641

Year: 2014  
Id Num: 043055ABD  
Pollutant Code: SO2  
Tons Per Year: 4.6771739999999999

Year: 2014  
Id Num: 043055ABD  
Pollutant Code: VOM  
Tons Per Year: 2.779766

Year: 2014  
Id Num: 043055ABD  
Pollutant Code: CO2  
Tons Per Year: 3489.192

Year: 2014  
Id Num: 043055ABD  
Pollutant Code: CO  
Tons Per Year: 1.147

Year: 2014  
Id Num: 043055ABD  
Pollutant Code: CF4  
Tons Per Year: CF4

Year: 2014  
Id Num: 043055ABD  
Pollutant Code: COG  
Tons Per Year: COG

Year: 2014  
Id Num: 043055ABD  
Pollutant Code: CF4  
Tons Per Year: CF4

Year: 2014  
Id Num: 043055ABD  
Pollutant Code: COG  
Tons Per Year: COG

Year: 2014  
Id Num: 043055ABD  
Pollutant Code: N2O  
Tons Per Year: 0.01

Year: 2014  
Id Num: 043055ABD  
Pollutant Code: NH3  
Tons Per Year: 0.007

Map ID  
Direction  
Distance  
Elevation

MAP FINDINGS

Site

Database(s)

EDR ID Number  
EPA ID Number

**MOLEX INC (Continued)**

**S107744406**

Year: 2014  
Id Num: 043055ABD  
Pollutant Code: METHANE  
Tons Per Year: 0.053

Year: 2014  
Id Num: 043055ABD  
Pollutant Code: LEAD  
Tons Per Year: 0

Facility ID: Not reported  
ID Number: 043055ABD  
Year: 2012  
Contact Name: Not reported  
Contact Title: Not reported  
Contact Tele: Not reported  
Contact Extention: Not reported  
Contact EMail: Not reported  
Contact Fax: Not reported  
Cease Operation Date: Not reported  
SIC Code: 3678  
NAICS Code: Not reported  
Address Type Code: Not reported

Detail:

Year: 2012  
Id Num: 043055ABD  
Pollutant Code: METHANE  
Tons Per Year: 7.2999999999999995E-2

Year: 2012  
Id Num: 043055ABD  
Pollutant Code: N2O  
Tons Per Year: 7.0000000000000001E-3

Year: 2012  
Id Num: 043055ABD  
Pollutant Code: NH3  
Tons Per Year: 6.0000000000000001E-3

Year: 2012  
Id Num: 043055ABD  
Pollutant Code: NOX  
Tons Per Year: 33.329999999999998

Year: 2012  
Id Num: 043055ABD  
Pollutant Code: PART  
Tons Per Year: 2.5999999999999999E-2

Year: 2012  
Id Num: 043055ABD  
Pollutant Code: PM10  
Tons Per Year: 2.5999999999999999E-2

Year: 2012  
Id Num: 043055ABD

Map ID  
Direction  
Distance  
Elevation

MAP FINDINGS

Site

Database(s)

EDR ID Number  
EPA ID Number

**MOLEX INC (Continued)**

**S107744406**

Pollutant Code: PM2\_5  
Tons Per Year: 2.5999999999999999E-2

Year: 2012  
Id Num: 043055ABD  
Pollutant Code: SO2  
Tons Per Year: 0.078

Year: 2012  
Id Num: 043055ABD  
Pollutant Code: VOM  
Tons Per Year: 12.19

Year: 2012  
Id Num: 043055ABD  
Pollutant Code: CO  
Tons Per Year: 35.539999999999999

Year: 2012  
Id Num: 043055ABD  
Pollutant Code: CO2  
Tons Per Year: 3885.3699999999999

Facility ID: Not reported  
ID Number: 043055ABD  
Year: 2009  
Contact Name: Not reported  
Contact Title: Not reported  
Contact Tele: Not reported  
Contact Extention: Not reported  
Contact EMail: Not reported  
Contact Fax: Not reported  
Cease Operation Date: Not reported  
SIC Code: 3678  
NAICS Code: Not reported  
Address Type Code: Not reported

Detail:

Year: 2009  
Id Num: 043055ABD  
Pollutant Code: VOM  
Tons Per Year: 10.135

Year: 2009  
Id Num: 043055ABD  
Pollutant Code: SO2  
Tons Per Year: 0.13500000000000001

Year: 2009  
Id Num: 043055ABD  
Pollutant Code: CO  
Tons Per Year: 29.509

Year: 2009  
Id Num: 043055ABD  
Pollutant Code: CO2  
Tons Per Year: 3388.9549999999999

Map ID  
Direction  
Distance  
Elevation

MAP FINDINGS

Site

Database(s)

EDR ID Number  
EPA ID Number

**MOLEX INC (Continued)**

**S107744406**

Year: 2009  
Id Num: 043055ABD  
Pollutant Code: N2O  
Tons Per Year: 5.0000000000000001E-3

Year: 2009  
Id Num: 043055ABD  
Pollutant Code: PM10  
Tons Per Year: 2.5000000000000001E-2

Year: 2009  
Id Num: 043055ABD  
Pollutant Code: NOX  
Tons Per Year: 25.384

Year: 2009  
Id Num: 043055ABD  
Pollutant Code: PART  
Tons Per Year: 2.5000000000000001E-2

Year: 2009  
Id Num: 043055ABD  
Pollutant Code: NH3  
Tons Per Year: 6.0000000000000001E-3

Year: 2009  
Id Num: 043055ABD  
Pollutant Code: METHANE  
Tons Per Year: 6.4000000000000001E-2

Year: 2009  
Id Num: 043055ABD  
Pollutant Code: PM2\_5  
Tons Per Year: 0

Year: 2009  
Id Num: 043055ABD  
Pollutant Code: PM2\_5  
Tons Per Year: 0

Year: 2009  
Id Num: 043055ABD  
Pollutant Code: METHANE  
Tons Per Year: 6.4000000000000001E-2

Year: 2009  
Id Num: 043055ABD  
Pollutant Code: NOX  
Tons Per Year: 25.384

Year: 2009  
Id Num: 043055ABD  
Pollutant Code: CO2  
Tons Per Year: 3388.9549999999999

Year: 2009  
Id Num: 043055ABD

Map ID  
Direction  
Distance  
Elevation

MAP FINDINGS

Site

Database(s)

EDR ID Number  
EPA ID Number

**MOLEX INC (Continued)**

**S107744406**

Pollutant Code: VOM  
Tons Per Year: 10.135

Year: 2009  
Id Num: 043055ABD  
Pollutant Code: PART  
Tons Per Year: 2.5000000000000001E-2

Year: 2009  
Id Num: 043055ABD  
Pollutant Code: NH3  
Tons Per Year: 6.0000000000000001E-3

Year: 2009  
Id Num: 043055ABD  
Pollutant Code: N2O  
Tons Per Year: 5.0000000000000001E-3

Year: 2009  
Id Num: 043055ABD  
Pollutant Code: CO  
Tons Per Year: 29.509

Year: 2009  
Id Num: 043055ABD  
Pollutant Code: PM10  
Tons Per Year: 2.5000000000000001E-2

Year: 2009  
Id Num: 043055ABD  
Pollutant Code: SO2  
Tons Per Year: 0.13500000000000001

Facility ID: Not reported  
ID Number: 043055ABD  
Year: 2008  
Contact Name: Not reported  
Contact Title: Not reported  
Contact Tele: Not reported  
Contact Extention: Not reported  
Contact EMail: Not reported  
Contact Fax: Not reported  
Cease Operation Date: Not reported  
SIC Code: 3678  
NAICS Code: Not reported  
Address Type Code: Not reported

**Detail:**

Year: 2008  
Id Num: 043055ABD  
Pollutant Code: PM2\_5  
Tons Per Year: 0

Year: 2008  
Id Num: 043055ABD  
Pollutant Code: METHANE  
Tons Per Year: 4.0000000000000001E-3



Map ID  
Direction  
Distance  
Elevation

MAP FINDINGS

Site

Database(s)

EDR ID Number  
EPA ID Number

**MOLEX INC (Continued)**

**S107744406**

Year: 2008  
Id Num: 043055ABD  
Pollutant Code: VOM  
Tons Per Year: 11.292999999999999

Year: 2008  
Id Num: 043055ABD  
Pollutant Code: N2O  
Tons Per Year: 6.4189999999999996

Year: 2008  
Id Num: 043055ABD  
Pollutant Code: PART  
Tons Per Year: 1.4999999999999999E-2

Year: 2008  
Id Num: 043055ABD  
Pollutant Code: NOX  
Tons Per Year: 28.832000000000001

Year: 2008  
Id Num: 043055ABD  
Pollutant Code: CO  
Tons Per Year: 32.808

Year: 2008  
Id Num: 043055ABD  
Pollutant Code: SO2  
Tons Per Year: 1.0999999999999999E-2

Year: 2008  
Id Num: 043055ABD  
Pollutant Code: PM10  
Tons Per Year: 0.014

Year: 2008  
Id Num: 043055ABD  
Pollutant Code: CO2  
Tons Per Year: 6330.2039999999997

Year: 2008  
Id Num: 043055ABD  
Pollutant Code: NH3  
Tons Per Year: 6.000000000000001E-3

Year: 2008  
Id Num: 043055ABD  
Pollutant Code: VOM  
Tons Per Year: 11.292999999999999

Year: 2008  
Id Num: 043055ABD  
Pollutant Code: PM10  
Tons Per Year: 0.014

Year: 2008  
Id Num: 043055ABD

Map ID  
Direction  
Distance  
Elevation

MAP FINDINGS

Site

Database(s)

EDR ID Number  
EPA ID Number

**MOLEX INC (Continued)**

**S107744406**

Pollutant Code: CO2  
Tons Per Year: 6330.2039999999997

Year: 2008  
Id Num: 043055ABD  
Pollutant Code: N2O  
Tons Per Year: 6.4189999999999996

Year: 2008  
Id Num: 043055ABD  
Pollutant Code: NH3  
Tons Per Year: 6.0000000000000001E-3

Year: 2008  
Id Num: 043055ABD  
Pollutant Code: PART  
Tons Per Year: 1.4999999999999999E-2

Year: 2008  
Id Num: 043055ABD  
Pollutant Code: PM2\_5  
Tons Per Year: 0

Year: 2008  
Id Num: 043055ABD  
Pollutant Code: SO2  
Tons Per Year: 1.0999999999999999E-2

Year: 2008  
Id Num: 043055ABD  
Pollutant Code: NOX  
Tons Per Year: 28.832000000000001

Year: 2008  
Id Num: 043055ABD  
Pollutant Code: METHANE  
Tons Per Year: 4.0000000000000001E-3

Year: 2008  
Id Num: 043055ABD  
Pollutant Code: CO  
Tons Per Year: 32.808

Facility ID: 29691  
ID Number: 043055ABD  
Year: 2007  
Contact Name: Michael A Lepore  
Contact Title: Not reported  
Contact Tele: 630-527-4202  
Contact Extention: Not reported  
Contact EMail: Not reported  
Contact Fax: Not reported  
Cease Operation Date: Not reported  
SIC Code: 3678  
NAICS Code: Not reported  
Address Type Code: Not reported

Map ID  
Direction  
Distance  
Elevation

MAP FINDINGS

Site

Database(s)

EDR ID Number  
EPA ID Number

**MOLEX INC (Continued)**

**S107744406**

Facility ID: 29691  
ID Number: 043055ABD  
Year: 2006  
Contact Name: Joel F Eurich  
Contact Title: Not reported  
Contact Tele: 630-527-4685  
Contact Extention: Not reported  
Contact EMail: joel.eurich@molex.com  
Contact Fax: 630-813-4685  
Cease Operation Date: Not reported  
SIC Code: 3678  
NAICS Code: Not reported  
Address Type Code: LOC

**BOL:**

Site Id: 170000073033  
Inv Num: 0430555011  
Interest Name: Molex LLC  
Interest Type: BOL  
Media Code: LAND

**12**  
**West**  
**1/4-1/2**  
**0.453 mi.**  
**2394 ft.**

**NAPERVILLE JEEP EAGLE**  
**3300 OGDEN AVE**  
**LISLE, IL 60532**

**RCRA-SQG 1000220009**  
**IL LUST ILD982066136**  
**FINDS**  
**WI MANIFEST**  
**ECHO**

**Relative:**  
**Higher**

**RCRA-SQG:**

Date form received by agency: 05/22/1987  
Facility name: NAPERVILLE JEEP EAGLE  
Facility address: 3300 OGDEN AVE  
LISLE, IL 60532  
EPA ID: ILD982066136  
Contact: BILL WEBB  
Contact address: 3300 OGDEN AVE  
LISLE, IL 60532  
Contact country: US  
Contact telephone: (312) 357-8200  
Contact email: Not reported  
EPA Region: 05  
Classification: Small Small Quantity Generator  
Description: Handler: generates more than 100 and less than 1000 kg of hazardous waste during any calendar month and accumulates less than 6000 kg of hazardous waste at any time; or generates 100 kg or less of hazardous waste during any calendar month, and accumulates more than 1000 kg of hazardous waste at any time

**Actual:**  
**760 ft.**

**Owner/Operator Summary:**

Owner/operator name: NAPERVILLE JEEP EAGLE  
Owner/operator address: ADDRESS NOT REPORTED  
CITY NOT REPORTED, AK 99998  
Owner/operator country: Not reported  
Owner/operator telephone: (312) 555-1212  
Legal status: Private  
Owner/Operator Type: Owner  
Owner/Op start date: Not reported  
Owner/Op end date: Not reported

Map ID  
Direction  
Distance  
Elevation

MAP FINDINGS

Site

Database(s)

EDR ID Number  
EPA ID Number

**NAPERVILLE JEEP EAGLE (Continued)**

**1000220009**

Owner/operator name: NAME NOT REPORTED  
Owner/operator address: ADDRESS NOT REPORTED  
CITY NOT REPORTED, AK 99998  
Owner/operator country: Not reported  
Owner/operator telephone: (312) 555-1212  
Legal status: Private  
Owner/Operator Type: Operator  
Owner/Op start date: Not reported  
Owner/Op end date: Not reported

Handler Activities Summary:

U.S. importer of hazardous waste: No  
Mixed waste (haz. and radioactive): No  
Recycler of hazardous waste: No  
Transporter of hazardous waste: No  
Treater, storer or disposer of HW: No  
Underground injection activity: No  
On-site burner exemption: No  
Furnace exemption: No  
Used oil fuel burner: No  
Used oil processor: No  
User oil refiner: No  
Used oil fuel marketer to burner: No  
Used oil Specification marketer: No  
Used oil transfer facility: No  
Used oil transporter: No

. Waste code: D000  
. Waste name: Not Defined

. Waste code: D001  
. Waste name: IGNITABLE WASTE

. Waste code: D002  
. Waste name: CORROSIVE WASTE

. Waste code: F002  
. Waste name: THE FOLLOWING SPENT HALOGENATED SOLVENTS: TETRACHLOROETHYLENE, METHYLENE CHLORIDE, TRICHLOROETHYLENE, 1,1,1-TRICHLOROETHANE, CHLOROBENZENE, 1,1,2-TRICHLORO-1,2,2-TRIFLUOROETHANE, ORTHO-DICHLOROBENZENE, TRICHLOROFLUOROMETHANE, AND 1,1,2, TRICHLOROETHANE; ALL SPENT SOLVENT MIXTURES/BLENDS CONTAINING, BEFORE USE, A TOTAL OF TEN PERCENT OR MORE (BY VOLUME) OF ONE OR MORE OF THE ABOVE HALOGENATED SOLVENTS OR THOSE SOLVENTS LISTED IN F001, F004, AND F005; AND STILL BOTTOMS FROM THE RECOVERY OF THESE SPENT SOLVENTS AND SPENT SOLVENT MIXTURES.

. Waste code: F004  
. Waste name: THE FOLLOWING SPENT NONHALOGENATED SOLVENTS: CRESOLS, CRESYLIC ACID, AND NITROBENZENE; AND THE STILL BOTTOMS FROM THE RECOVERY OF THESE SOLVENTS; ALL SPENT SOLVENT MIXTURES/BLENDS CONTAINING, BEFORE USE, A TOTAL OF TEN PERCENT OR MORE (BY VOLUME) OF ONE OR MORE OF THE ABOVE NONHALOGENATED SOLVENTS OR THOSE SOLVENTS LISTED IN F001, F002, AND F005; AND STILL BOTTOMS FROM THE RECOVERY OF THESE SPENT SOLVENTS AND SPENT SOLVENT MIXTURES.

Violation Status: No violations found

Map ID  
Direction  
Distance  
Elevation

MAP FINDINGS

Site

Database(s)

EDR ID Number  
EPA ID Number

**NAPERVILLE JEEP EAGLE (Continued)**

**1000220009**

LUST:

Incident Num: 931062  
IL EPA Id: 0430550004  
Product: Used Oil  
IEMA Date: 04/28/1993  
Project Manager: Davison  
Project Manager Phone: Not reported  
Email: Not reported  
PRP Name: Naperville Jeep Eagle  
PRP Contact: Steve Parnow  
PRP Address: 3300 Ogden  
PRP City,St,Zip: Lisle, IL 60532  
PRP Phone: Not reported  
Site Classification: Not reported  
Section 57.5(g) Letter: 731  
Date Section 57.5(g) Letter: Not reported  
Non LUST Determination Letter: Not reported  
20 Report Received: 07/20/1993  
45 Report Received: 09/17/1993  
**NFA/NFR Letter: 03/29/1995**  
NFR Date Recorded: Not reported

FINDS:

Registry ID: 110005860470

Environmental Interest/Information System

RCRAInfo is a national information system that supports the Resource Conservation and Recovery Act (RCRA) program through the tracking of events and activities related to facilities that generate, transport, and treat, store, or dispose of hazardous waste. RCRAInfo allows RCRA program staff to track the notification, permit, compliance, and corrective action activities required under RCRA.

WI MANIFEST:

Year: 2012  
EPA ID: ILD982066136  
FID: Not reported  
ACT Code: 201  
ACT Status: A  
ACT Code 1: 201  
ACT Name: HW Generator - Large  
Contact Title: Not reported  
Contact Name: Not reported  
Contact Address: Not reported  
Contact City/State/Zip: Not reported  
Contact Telephone: Not reported  
Contact EMail Address: Not reported

Shipped:

Year: 2012  
Manifest Doc Id: 001666596GBF  
Copy Type: TSDCOPY  
Gen EPA ID: ILD982066136

Map ID  
Direction  
Distance  
Elevation

MAP FINDINGS

Site

Database(s)

EDR ID Number  
EPA ID Number

**NAPERVILLE JEEP EAGLE (Continued)**

**1000220009**

Gen Date: 01/30/2012  
GEN Copy Revd Date: Not reported  
TSD Date: 01/31/2012  
TSD EPA ID: WID023350192  
TSD Copy Revd Date: 03/20/2012

Year: 2004  
EPA ID: ILD982066136  
FID: 0  
ACT Code: 201  
ACT Status: A  
ACT Code 1: 201  
ACT Name: HW Generator - Large  
Contact Title: Not reported  
Contact Name: Not reported  
Contact Address: Not reported  
Contact City/State/Zip: Not reported  
Contact Telephone: Not reported  
Contact EMail Address: Not reported

**ECHO:**

Envid: 1000220009  
Registry ID: 110005860470  
DFR URL: [http://echo.epa.gov/detailed\\_facility\\_report?fid=110005860470](http://echo.epa.gov/detailed_facility_report?fid=110005860470)

**C13**  
**East**  
**1/4-1/2**  
**0.471 mi.**  
**2486 ft.**

**JUNGELS HEATING & AIR CONDITIONING**  
**4720 INDIANA AVE.**  
**LISLE, IL 60532**

**IL LUST S103233426**  
**IL BOL N/A**

**Site 1 of 2 in cluster C**

**Relative:**  
**Lower**

**LUST:**

Incident Num: 941707  
IL EPA Id: 0430555107  
Product: Gasoline  
IEMA Date: 08/01/1994  
Project Manager: NOT ASSIGNED  
Project Manager Phone: Not reported  
Email: Not reported  
PRP Name: Jungels Heating & Air Conditioning  
PRP Contact: James Jungels  
PRP Address: 4720 Indiana Ave.  
PRP City,St,Zip: Lisle, IL 60532  
PRP Phone: Not reported  
Site Classification: NFA  
Section 57.5(g) Letter: 732  
Date Section 57.5(g) Letter: Not reported  
Non LUST Determination Letter: Not reported  
20 Report Received: 08/22/1994  
45 Report Received: 08/30/1994  
**NFA/NFR Letter: 04/17/1995**  
NFR Date Recorded: Not reported

**Actual:**  
**731 ft.**

**BOL:**

Site Id: 170000311758

Map ID  
Direction  
Distance  
Elevation

MAP FINDINGS

Site

Database(s)

EDR ID Number  
EPA ID Number

**JUNGELS HEATING & AIR CONDITIONING (Continued)**

**S103233426**

Inv Num: 0430555107  
Interest Name: Jungels Heating & Air Cond  
Interest Type: BOL  
Media Code: LAND

**C14**  
**East**  
**1/4-1/2**  
**0.489 mi.**  
**2581 ft.**

**TELLABS INC.**  
**4925 INDIANA AVE.**  
**LISLE, IL 60532**  
**Site 2 of 2 in cluster C**

**IL LUST** **S103691013**  
**N/A**

**Relative:**  
**Lower**

**LUST:**  
Incident Num: 903684  
IL EPA Id: 0430555003  
Product: Fuel Oil  
IEMA Date: 12/12/1990  
Project Manager: Irwin  
Project Manager Phone: Not reported  
Email: Not reported  
PRP Name: Tellabs Inc.  
PRP Contact: Don Varisco  
PRP Address: 4451 Indiana Ave.  
PRP City,St,Zip: Lisle, IL 60532  
PRP Phone: Not reported  
Site Classification: Not reported  
Section 57.5(g) Letter: 731  
Date Section 57.5(g) Letter: Not reported  
Non LUST Determination Letter: Not reported  
20 Report Received: 02/29/1992  
45 Report Received: 02/29/1992  
**NFA/NFR Letter: 04/12/1991**  
NFR Date Recorded: Not reported

**Actual:**  
**718 ft.**

**15**  
**NE**  
**1/2-1**  
**0.595 mi.**  
**3144 ft.**

**LUCENT TECHNOLOGIES INC**  
**4513 WESTERN AVE**  
**LISLE, IL 60532**

**SEMS-ARCHIVE** **1015733687**  
**CORRACTS** **ILD053202693**  
**RCRA NonGen / NLR**

**Relative:**  
**Higher**

**SEMS-ARCHIVE:**  
Site ID: 507300  
EPA ID: ILD053202693  
Federal Facility: N  
NPL: Not on the NPL  
Non NPL Status: Deferred to RCRA

**Actual:**  
**745 ft.**

**Following information was gathered from the prior CERCLIS update completed in 10/2013:**

Site ID: 0507300  
Federal Facility: Not a Federal Facility  
NPL Status: Not on the NPL  
Non NPL Status: Deferred to RCRA

**CERCLIS-NFRAP Site Alias Name(s):**

Alias Name: WESTERN ELECTRIC CO. INC.  
Alias Address: Not reported  
IL



Map ID  
Direction  
Distance  
Elevation

MAP FINDINGS

Site

Database(s)

EDR ID Number  
EPA ID Number

**LUCENT TECHNOLOGIES INC (Continued)**

**1015733687**

Alias Name: AMERICAN TELEPHONE AND TELEGRAPH CO  
Alias Address: 4513 WESTERN AVENUE  
LISLE, IL 60532

Alias Name: LUCENT TECHNOLOGIES INC  
Alias Address: Not reported  
Not reported

Program Priority:  
Description: RCRA Deferral Audit  
  
Description: RCRA Deferral - Lead Confirmed

CERCLIS-NFRAP Assessment History:

Action: ARCHIVE SITE  
Date Started: / /  
Date Completed: 12/01/95  
Priority Level: Not reported

Action: PRELIMINARY ASSESSMENT  
Date Started: / /  
Date Completed: 03/05/93  
Priority Level: Deferred to RCRA (Subtitle C)

Action: DISCOVERY  
Date Started: / /  
Date Completed: 01/06/93  
Priority Level: Not reported

CORRACTS:

EPA ID: ILD053202693  
EPA Region: 05  
Area Name: ENTIRE FACILITY  
Actual Date: 20090501  
Action: CA070NO - RFA Determination Of Need For An RFI, RFI is Not Necessary  
NAICS Code(s): Not reported  
Original schedule date: Not reported  
Schedule end date: Not reported

EPA ID: ILD053202693  
EPA Region: 05  
Area Name: ENTIRE FACILITY  
Actual Date: 19930331  
Action: CA075LO - CA Prioritization, Facility or area was assigned a low corrective action priority  
NAICS Code(s): Not reported  
Original schedule date: Not reported  
Schedule end date: Not reported

RCRA NonGen / NLR:

Date form received by agency: 12/23/2008  
Facility name: LUCENT TECHNOLOGIES INC  
Facility address: 4513 WESTERN AVE  
LISLE, IL 60532

Map ID  
Direction  
Distance  
Elevation

MAP FINDINGS

Site

Database(s)

EDR ID Number  
EPA ID Number

**LUCENT TECHNOLOGIES INC (Continued)**

**1015733687**

EPA ID: ILD053202693  
Mailing address: 600 MOUNTAIN AVE RM 3B227  
MURRAY HILL, NJ 079740636  
Contact: WILLIAM HAVEL  
Contact address: 600 MOUNTAIN AVE RM 3B227  
MURRAY HILL, NJ 079740636  
Contact country: US  
Contact telephone: (908) 582-7156  
Contact email: Not reported  
EPA Region: 05  
Classification: Non-Generator  
Description: Handler: Non-Generators do not presently generate hazardous waste

Owner/Operator Summary:

Owner/operator name: LUCENT TECHNOLOGIES INC  
Owner/operator address: 600 MOUNTAIN AVE PO BOX 636  
MURRAY HILL, NJ 07974  
Owner/operator country: Not reported  
Owner/operator telephone: (908) 582-3000  
Legal status: Private  
Owner/Operator Type: Owner  
Owner/Op start date: Not reported  
Owner/Op end date: Not reported

Handler Activities Summary:

U.S. importer of hazardous waste: No  
Mixed waste (haz. and radioactive): No  
Recycler of hazardous waste: No  
Transporter of hazardous waste: No  
Treater, storer or disposer of HW: No  
Underground injection activity: No  
On-site burner exemption: No  
Furnace exemption: No  
Used oil fuel burner: No  
Used oil processor: No  
Used oil refiner: No  
Used oil fuel marketer to burner: No  
Used oil Specification marketer: No  
Used oil transfer facility: No  
Used oil transporter: No

Historical Generators:

Date form received by agency: 06/28/2001  
Site name: LUCENT TECHNOLOGIES INC  
Classification: Small Quantity Generator  
. Waste code: D000  
. Waste name: Not Defined  
. Waste code: D001  
. Waste name: IGNITABLE WASTE  
. Waste code: D002  
. Waste name: CORROSIVE WASTE  
. Waste code: D006

Map ID  
Direction  
Distance  
Elevation

MAP FINDINGS

Site

Database(s)

EDR ID Number  
EPA ID Number

**LUCENT TECHNOLOGIES INC (Continued)**

**1015733687**

. Waste name: CADMIUM

. Waste code: D008

. Waste name: LEAD

. Waste code: D009

. Waste name: MERCURY

. Waste code: D011

. Waste name: SILVER

. Waste code: F002

. Waste name: THE FOLLOWING SPENT HALOGENATED SOLVENTS: TETRACHLOROETHYLENE, METHYLENE CHLORIDE, TRICHLOROETHYLENE, 1,1,1-TRICHLOROETHANE, CHLOROBENZENE, 1,1,2-TRICHLORO-1,2,2-TRIFLUOROETHANE, ORTHO-DICHLOROBENZENE, TRICHLOROFLUOROMETHANE, AND 1,1,2, TRICHLOROETHANE; ALL SPENT SOLVENT MIXTURES/BLENDS CONTAINING, BEFORE USE, A TOTAL OF TEN PERCENT OR MORE (BY VOLUME) OF ONE OR MORE OF THE ABOVE HALOGENATED SOLVENTS OR THOSE SOLVENTS LISTED IN F001, F004, AND F005; AND STILL BOTTOMS FROM THE RECOVERY OF THESE SPENT SOLVENTS AND SPENT SOLVENT MIXTURES.

Date form received by agency: 07/23/1999

Site name: LUCENT TECHNOLOGIES INC

Classification: Small Quantity Generator

Date form received by agency: 11/17/1980

Site name: LUCENT TECHNOLOGIES INC

Classification: Not a generator, verified

. Waste code: F001

. Waste name: THE FOLLOWING SPENT HALOGENATED SOLVENTS USED IN DEGREASING: TETRACHLOROETHYLENE, TRICHLOROETHYLENE, METHYLENE CHLORIDE, 1,1,1-TRICHLOROETHANE, CARBON TETRACHLORIDE AND CHLORINATED FLUOROCARBONS; ALL SPENT SOLVENT MIXTURES/BLENDS USED IN DEGREASING CONTAINING, BEFORE USE, A TOTAL OF TEN PERCENT OR MORE (BY VOLUME) OF ONE OR MORE OF THE ABOVE HALOGENATED SOLVENTS OR THOSE SOLVENTS LISTED IN F002, F004, AND F005; AND STILL BOTTOMS FROM THE RECOVERY OF THESE SPENT SOLVENTS AND SPENT SOLVENT MIXTURES.

. Waste code: F002

. Waste name: THE FOLLOWING SPENT HALOGENATED SOLVENTS: TETRACHLOROETHYLENE, METHYLENE CHLORIDE, TRICHLOROETHYLENE, 1,1,1-TRICHLOROETHANE, CHLOROBENZENE, 1,1,2-TRICHLORO-1,2,2-TRIFLUOROETHANE, ORTHO-DICHLOROBENZENE, TRICHLOROFLUOROMETHANE, AND 1,1,2, TRICHLOROETHANE; ALL SPENT SOLVENT MIXTURES/BLENDS CONTAINING, BEFORE USE, A TOTAL OF TEN PERCENT OR MORE (BY VOLUME) OF ONE OR MORE OF THE ABOVE HALOGENATED SOLVENTS OR THOSE SOLVENTS LISTED IN F001, F004, AND F005; AND STILL BOTTOMS FROM THE RECOVERY OF THESE SPENT SOLVENTS AND SPENT SOLVENT MIXTURES.

. Waste code: F003

. Waste name: THE FOLLOWING SPENT NONHALOGENATED SOLVENTS: XYLENE, ACETONE, ETHYL ACETATE, ETHYL BENZENE, ETHYL ETHER, METHYL ISOBUTYL KETONE, N-BUTYL ALCOHOL, CYCLOHEXANONE, AND METHANOL; ALL SPENT SOLVENT MIXTURES/BLENDS CONTAINING, BEFORE USE, ONLY THE ABOVE SPENT NONHALOGENATED SOLVENTS; AND ALL SPENT SOLVENT MIXTURES/BLENDS

Map ID  
 Direction  
 Distance  
 Elevation

MAP FINDINGS

Site

Database(s)

EDR ID Number  
 EPA ID Number

**LUCENT TECHNOLOGIES INC (Continued)**

**1015733687**

CONTAINING, BEFORE USE, ONE OR MORE OF THE ABOVE NONHALOGENATED SOLVENTS, AND A TOTAL OF TEN PERCENT OR MORE (BY VOLUME) OF ONE OR MORE OF THOSE SOLVENTS LISTED IN F001, F002, F004, AND F005; AND STILL BOTTOMS FROM THE RECOVERY OF THESE SPENT SOLVENTS AND SPENT SOLVENT MIXTURES.

- . Waste code: U002
- . Waste name: 2-PROPANONE (I) (OR) ACETONE (I)
  
- . Waste code: U239
- . Waste name: BENZENE, DIMETHYL- (I,T) (OR) XYLENE (I)

**Corrective Action Summary:**

- Event date: 03/31/1993
- Event: CA Prioritization, Facility or area was assigned a low corrective action priority.
  
- Event date: 05/01/2009
- Event: RFA Determination Of Need For An RFI, RFI is Not Necessary;
  
- Violation Status: No violations found

**16**  
**WNW**  
**1/2-1**  
**0.767 mi.**  
**4052 ft.**

**ALCATEL-LUCENT USA INC**  
**2000 LUCENT LN**  
**NAPERVILLE, IL 60566**

**CORRACTS 1000151818**  
**RCRA-TSDF ILD068608314**  
**RCRA-SQG**  
**2020 COR ACTION**  
**PADS**  
**NY MANIFEST**

**Relative:**  
**Higher**

**CORRACTS:**

**Actual:**  
**779 ft.**

- EPA ID: ILD068608314
- EPA Region: 05
- Area Name: ENTIRE FACILITY
- Actual Date: 19910201
- Action: CA110 - RFI Workplan Received
- NAICS Code(s): 541712
- Original schedule date: Not reported
- Schedule end date: Not reported
  
- EPA ID: ILD068608314
- EPA Region: 05
- Area Name: ENTIRE FACILITY
- Actual Date: 19921105
- Action: CA225NR - Stabilization Measures Evaluation, This facility is, not amenable to stabilization activity at the, present time for reasons other than (1) it appears to be technically, infeasible or inappropriate (NF) or (2) there is a lack of technical, information (IN). Reasons for this conclusion may be the status of, closure at the facility, the degree of risk, timing considerations, the status of corrective action work at the facility, or other, administrative considerations
- NAICS Code(s): 541712
- Original schedule date: Not reported
- Schedule end date: Not reported
  
- EPA ID: ILD068608314
- EPA Region: 05

Map ID  
Direction  
Distance  
Elevation

MAP FINDINGS

Site

Database(s)

EDR ID Number  
EPA ID Number

**ALCATEL-LUCENT USA INC (Continued)**

**1000151818**

Area Name: ENTIRE FACILITY  
Actual Date: 19921105  
Action: CA150 - RFI Workplan Approved  
NAICS Code(s): 541712  
Original schedule date: Not reported  
Schedule end date: Not reported

EPA ID: ILD068608314  
EPA Region: 05  
Area Name: ENTIRE FACILITY  
Actual Date: 19940414  
Action: CA170 - RFI Supplemental Information Deemed Satisfactory  
NAICS Code(s): 541712  
Original schedule date: Not reported  
Schedule end date: Not reported

EPA ID: ILD068608314  
EPA Region: 05  
Area Name: ENTIRE FACILITY  
Actual Date: 19930615  
Action: CA160 - RFI Supplemental Information Received  
NAICS Code(s): 541712  
Original schedule date: Not reported  
Schedule end date: Not reported

EPA ID: ILD068608314  
EPA Region: 05  
Area Name: ENTIRE FACILITY  
Actual Date: 19970819  
Action: CA750YE - Migration of Contaminated Groundwater under Control, Yes, Migration of Contaminated Groundwater Under Control has been verified  
NAICS Code(s): 541712  
Original schedule date: Not reported  
Schedule end date: Not reported

EPA ID: ILD068608314  
EPA Region: 05  
Area Name: ENTIRE FACILITY  
Actual Date: 19970819  
Action: CA999 - Corrective Action Process Terminated  
NAICS Code(s): 541712  
Original schedule date: Not reported  
Schedule end date: Not reported

EPA ID: ILD068608314  
EPA Region: 05  
Area Name: ENTIRE FACILITY  
Actual Date: 19970819  
Action: CA725YE - Current Human Exposures Under Control, Yes, Current Human Exposures Under Control has been verified  
NAICS Code(s): 541712  
Original schedule date: Not reported  
Schedule end date: Not reported

EPA ID: ILD068608314  
EPA Region: 05  
Area Name: ENTIRE FACILITY

Map ID  
Direction  
Distance  
Elevation

MAP FINDINGS

Site

Database(s)

EDR ID Number  
EPA ID Number

**ALCATEL-LUCENT USA INC (Continued)**

**1000151818**

Actual Date: 19970819  
Action: CA550RC  
NAICS Code(s): 541712  
Original schedule date: Not reported  
Schedule end date: Not reported

EPA ID: ILD068608314  
EPA Region: 05  
Area Name: ENTIRE FACILITY  
Actual Date: 19970819  
Action: CA400 - Date For Remedy Selection (CM Imposed)  
NAICS Code(s): 541712  
Original schedule date: Not reported  
Schedule end date: Not reported

EPA ID: ILD068608314  
EPA Region: 05  
Area Name: ENTIRE FACILITY  
Actual Date: 19970819  
Action: CA200 - RFI Approved  
NAICS Code(s): 541712  
Original schedule date: Not reported  
Schedule end date: Not reported

EPA ID: ILD068608314  
EPA Region: 05  
Area Name: ENTIRE FACILITY  
Actual Date: 19920220  
Action: CA140 - RFI Workplan Notice Of Deficiency Issued  
NAICS Code(s): 541712  
Original schedule date: Not reported  
Schedule end date: Not reported

EPA ID: ILD068608314  
EPA Region: 05  
Area Name: ENTIRE FACILITY  
Actual Date: 19931020  
Action: CA155 - RFI Supplemental Information Requested By Agency  
NAICS Code(s): 541712  
Original schedule date: Not reported  
Schedule end date: Not reported

EPA ID: ILD068608314  
EPA Region: 05  
Area Name: ENTIRE FACILITY  
Actual Date: 19900426  
Action: CA050 - RFA Completed  
NAICS Code(s): 541712  
Original schedule date: Not reported  
Schedule end date: Not reported

EPA ID: ILD068608314  
EPA Region: 05  
Area Name: ENTIRE FACILITY  
Actual Date: 19900426  
Action: CA070YE - RFA Determination Of Need For An RFI, RFI is Necessary  
NAICS Code(s): 541712

Map ID  
Direction  
Distance  
Elevation

MAP FINDINGS

Site

Database(s)

EDR ID Number  
EPA ID Number

**ALCATEL-LUCENT USA INC (Continued)**

**1000151818**

Original schedule date: Not reported  
Schedule end date: Not reported

EPA ID: ILD068608314  
EPA Region: 05  
Area Name: ENTIRE FACILITY  
Actual Date: 19910927  
Action: CA075LO - CA Prioritization, Facility or area was assigned a low corrective action priority

NAICS Code(s): 541712  
Original schedule date: Not reported  
Schedule end date: Not reported

EPA ID: ILD068608314  
EPA Region: 05  
Area Name: ENTIRE FACILITY  
Actual Date: 19900928  
Action: CA100DC - RFI Imposition, Focused data collection required for stabilization evaluation

NAICS Code(s): 541712  
Original schedule date: Not reported  
Schedule end date: Not reported

EPA ID: ILD068608314  
EPA Region: 05  
Area Name: ENTIRE FACILITY  
Actual Date: 19940331  
Action: CA075LO - CA Prioritization, Facility or area was assigned a low corrective action priority

NAICS Code(s): 541712  
Original schedule date: Not reported  
Schedule end date: Not reported

EPA ID: ILD068608314  
EPA Region: 05  
Area Name: ENTIRE FACILITY  
Actual Date: Not reported  
Action: CA190 - RFI Report Received  
NAICS Code(s): 541712  
Original schedule date: 19930601  
Schedule end date: Not reported

**RCRA-TSDF:**

Date form received by agency: 12/02/2008  
Facility name: ALCATEL-LUCENT USA INC  
Facility address: 2000 LUCENT LN  
NAPERVILLE, IL 60566  
EPA ID: ILD068608314  
Contact: WILLIAM J HAVEL  
Contact address: Not reported  
Not reported  
Contact country: US  
Contact telephone: (908) 582-7156  
Contact email: WHAVEL@ALCATEL-LUCENT.COM  
EPA Region: 05  
Land type: Private  
Classification: TSDF

Map ID  
Direction  
Distance  
Elevation

MAP FINDINGS

Site

Database(s)

EDR ID Number  
EPA ID Number

**ALCATEL-LUCENT USA INC (Continued)**

**1000151818**

Description: Handler is engaged in the treatment, storage or disposal of hazardous waste

Owner/Operator Summary:

Owner/operator name: ALCATEL-LUCENT USA  
Owner/operator address: 600-700 MOUNTAIN AVE  
MURRAY HILL, NJ 07974  
Owner/operator country: US  
Owner/operator telephone: Not reported  
Legal status: Private  
Owner/Operator Type: Owner  
Owner/Op start date: 11/01/2008  
Owner/Op end date: Not reported

Owner/operator name: ALCATEL-LUCENT USA  
Owner/operator address: 600-700 MOUNTAIN AVE  
MURRAY HILL, NJ 07974  
Owner/operator country: US  
Owner/operator telephone: Not reported  
Legal status: Private  
Owner/Operator Type: Operator  
Owner/Op start date: 11/01/2008  
Owner/Op end date: Not reported

Handler Activities Summary:

U.S. importer of hazardous waste: No  
Mixed waste (haz. and radioactive): No  
Recycler of hazardous waste: No  
Transporter of hazardous waste: No  
Treater, storer or disposer of HW: No  
Underground injection activity: No  
On-site burner exemption: No  
Furnace exemption: No  
Used oil fuel burner: No  
Used oil processor: No  
Used oil refiner: No  
Used oil fuel marketer to burner: No  
Used oil Specification marketer: No  
Used oil transfer facility: No  
Used oil transporter: No

Historical Generators:

Date form received by agency: 03/01/2007  
Site name: BELL LABORATORIES-LUCENT TECH  
Classification: Small Quantity Generator  
  
Date form received by agency: 03/01/2004  
Site name: BELL LABORATORIES DIV OF LUCNT  
Classification: Small Quantity Generator  
  
Date form received by agency: 02/19/2004  
Site name: BELL LABS DIV OF LUCENT TECHNOLOGIES  
Classification: Small Quantity Generator  
  
. Waste code: D001  
. Waste name: IGNITABLE WASTE



Map ID  
Direction  
Distance  
Elevation

MAP FINDINGS

Site

Database(s)

EDR ID Number  
EPA ID Number

ALCATEL-LUCENT USA INC (Continued)

1000151818

- . Waste code: D002
- . Waste name: CORROSIVE WASTE
  
- . Waste code: D006
- . Waste name: CADMIUM
  
- . Waste code: D007
- . Waste name: CHROMIUM
  
- . Waste code: D008
- . Waste name: LEAD
  
- . Waste code: D009
- . Waste name: MERCURY
  
- . Waste code: D010
- . Waste name: SELENIUM
  
- . Waste code: D018
- . Waste name: BENZENE
  
- . Waste code: D035
- . Waste name: METHYL ETHYL KETONE
  
- . Waste code: D039
- . Waste name: TETRACHLOROETHYLENE
  
- . Waste code: D040
- . Waste name: TRICHLOROETHYLENE
  
- . Waste code: F001
- . Waste name: THE FOLLOWING SPENT HALOGENATED SOLVENTS USED IN DEGREASING: TETRACHLOROETHYLENE, TRICHLOROETHYLENE, METHYLENE CHLORIDE, 1,1,1-TRICHLOROETHANE, CARBON TETRACHLORIDE AND CHLORINATED FLUOROCARBONS; ALL SPENT SOLVENT MIXTURES/BLENDS USED IN DEGREASING CONTAINING, BEFORE USE, A TOTAL OF TEN PERCENT OR MORE (BY VOLUME) OF ONE OR MORE OF THE ABOVE HALOGENATED SOLVENTS OR THOSE SOLVENTS LISTED IN F002, F004, AND F005; AND STILL BOTTOMS FROM THE RECOVERY OF THESE SPENT SOLVENTS AND SPENT SOLVENT MIXTURES.
  
- . Waste code: F002
- . Waste name: THE FOLLOWING SPENT HALOGENATED SOLVENTS: TETRACHLOROETHYLENE, METHYLENE CHLORIDE, TRICHLOROETHYLENE, 1,1,1-TRICHLOROETHANE, CHLOROBENZENE, 1,1,2-TRICHLORO-1,2,2-TRIFLUOROETHANE, ORTHO-DICHLOROBENZENE, TRICHLOROFLUOROMETHANE, AND 1,1,2, TRICHLOROETHANE; ALL SPENT SOLVENT MIXTURES/BLENDS CONTAINING, BEFORE USE, A TOTAL OF TEN PERCENT OR MORE (BY VOLUME) OF ONE OR MORE OF THE ABOVE HALOGENATED SOLVENTS OR THOSE SOLVENTS LISTED IN F001, F004, AND F005; AND STILL BOTTOMS FROM THE RECOVERY OF THESE SPENT SOLVENTS AND SPENT SOLVENT MIXTURES.
  
- . Waste code: F003
- . Waste name: THE FOLLOWING SPENT NONHALOGENATED SOLVENTS: XYLENE, ACETONE, ETHYL ACETATE, ETHYL BENZENE, ETHYL ETHER, METHYL ISOBUTYL KETONE, N-BUTYL ALCOHOL, CYCLOHEXANONE, AND METHANOL; ALL SPENT SOLVENT MIXTURES/BLENDS CONTAINING, BEFORE USE, ONLY THE ABOVE SPENT NONHALOGENATED SOLVENTS; AND ALL SPENT SOLVENT MIXTURES/BLENDS

Map ID  
Direction  
Distance  
Elevation

MAP FINDINGS

Site

Database(s)

EDR ID Number  
EPA ID Number

ALCATEL-LUCENT USA INC (Continued)

1000151818

CONTAINING, BEFORE USE, ONE OR MORE OF THE ABOVE NONHALOGENATED SOLVENTS, AND A TOTAL OF TEN PERCENT OR MORE (BY VOLUME) OF ONE OR MORE OF THOSE SOLVENTS LISTED IN F001, F002, F004, AND F005; AND STILL BOTTOMS FROM THE RECOVERY OF THESE SPENT SOLVENTS AND SPENT SOLVENT MIXTURES.

- . Waste code: F005
- . Waste name: THE FOLLOWING SPENT NONHALOGENATED SOLVENTS: TOLUENE, METHYL ETHYL KETONE, CARBON DISULFIDE, ISOBUTANOL, PYRIDINE, BENZENE, 2-ETHOXYETHANOL, AND 2-NITROPROPANE; ALL SPENT SOLVENT MIXTURES/BLENDS CONTAINING, BEFORE USE, A TOTAL OF TEN PERCENT OR MORE (BY VOLUME) OF ONE OR MORE OF THE ABOVE NONHALOGENATED SOLVENTS OR THOSE SOLVENTS LISTED IN F001, F002, OR F004; AND STILL BOTTOMS FROM THE RECOVERY OF THESE SPENT SOLVENTS AND SPENT SOLVENT MIXTURES.

- . Waste code: U228
- . Waste name: ETHENE, TRICHLORO- (OR) TRICHLOROETHYLENE

Date form received by agency: 03/01/2000  
Site name: BELL LABORATORIES-DIV OF LUCNT  
Classification: Large Quantity Generator

Date form received by agency: 06/15/1998  
Site name: LUCENT TECHNOLOGY INDIAN HILL  
Classification: Small Quantity Generator

- . Waste code: D001
- . Waste name: IGNITABLE WASTE

- . Waste code: D002
- . Waste name: CORROSIVE WASTE

- . Waste code: D008
- . Waste name: LEAD

- . Waste code: F001
- . Waste name: THE FOLLOWING SPENT HALOGENATED SOLVENTS USED IN DEGREASING: TETRACHLOROETHYLENE, TRICHLOROETHYLENE, METHYLENE CHLORIDE, 1,1,1-TRICHLOROETHANE, CARBON TETRACHLORIDE AND CHLORINATED FLUOROCARBONS; ALL SPENT SOLVENT MIXTURES/BLENDS USED IN DEGREASING CONTAINING, BEFORE USE, A TOTAL OF TEN PERCENT OR MORE (BY VOLUME) OF ONE OR MORE OF THE ABOVE HALOGENATED SOLVENTS OR THOSE SOLVENTS LISTED IN F002, F004, AND F005; AND STILL BOTTOMS FROM THE RECOVERY OF THESE SPENT SOLVENTS AND SPENT SOLVENT MIXTURES.

- . Waste code: F002
- . Waste name: THE FOLLOWING SPENT HALOGENATED SOLVENTS: TETRACHLOROETHYLENE, METHYLENE CHLORIDE, TRICHLOROETHYLENE, 1,1,1-TRICHLOROETHANE, CHLOROBENZENE, 1,1,2-TRICHLORO-1,2,2-TRIFLUOROETHANE, ORTHO-DICHLOROBENZENE, TRICHLOROFLUOROMETHANE, AND 1,1,2, TRICHLOROETHANE; ALL SPENT SOLVENT MIXTURES/BLENDS CONTAINING, BEFORE USE, A TOTAL OF TEN PERCENT OR MORE (BY VOLUME) OF ONE OR MORE OF THE ABOVE HALOGENATED SOLVENTS OR THOSE SOLVENTS LISTED IN F001, F004, AND F005; AND STILL BOTTOMS FROM THE RECOVERY OF THESE SPENT SOLVENTS AND SPENT SOLVENT MIXTURES.

- . Waste code: F003

Map ID  
Direction  
Distance  
Elevation

MAP FINDINGS

Site

Database(s)

EDR ID Number  
EPA ID Number

**ALCATEL-LUCENT USA INC (Continued)**

**1000151818**

. Waste name: THE FOLLOWING SPENT NONHALOGENATED SOLVENTS: XYLENE, ACETONE, ETHYL ACETATE, ETHYL BENZENE, ETHYL ETHER, METHYL ISOBUTYL KETONE, N-BUTYL ALCOHOL, CYCLOHEXANONE, AND METHANOL; ALL SPENT SOLVENT MIXTURES/BLENDS CONTAINING, BEFORE USE, ONLY THE ABOVE SPENT NONHALOGENATED SOLVENTS; AND ALL SPENT SOLVENT MIXTURES/BLENDS CONTAINING, BEFORE USE, ONE OR MORE OF THE ABOVE NONHALOGENATED SOLVENTS, AND A TOTAL OF TEN PERCENT OR MORE (BY VOLUME) OF ONE OR MORE OF THOSE SOLVENTS LISTED IN F001, F002, F004, AND F005; AND STILL BOTTOMS FROM THE RECOVERY OF THESE SPENT SOLVENTS AND SPENT SOLVENT MIXTURES.

Date form received by agency: 03/01/1998  
Site name: BELL LABORATORIES-DIV OF LUCNT  
Classification: Large Quantity Generator

Date form received by agency: 03/01/1996  
Site name: BELL LABORATORIES-DIV OF LUCNT  
Classification: Large Quantity Generator

Date form received by agency: 03/01/1994  
Site name: AT&T BELL LABORATORIES  
Classification: Large Quantity Generator

Date form received by agency: 03/01/1992  
Site name: AT&T BELL LABORATORIES  
Classification: Large Quantity Generator

Date form received by agency: 02/23/1990  
Site name: AT&T BELL LABORATORIES  
Classification: Large Quantity Generator

Date form received by agency: 11/20/1980  
Site name: LUCENT TECHNOLOGY INDIAN HILL  
Classification: Not a generator, verified

. Waste code: D001  
. Waste name: IGNITABLE WASTE

. Waste code: D002  
. Waste name: CORROSIVE WASTE

. Waste code: F001  
. Waste name: THE FOLLOWING SPENT HALOGENATED SOLVENTS USED IN DEGREASING: TETRACHLOROETHYLENE, TRICHLOROETHYLENE, METHYLENE CHLORIDE, 1,1,1-TRICHLOROETHANE, CARBON TETRACHLORIDE AND CHLORINATED FLUOROCARBONS; ALL SPENT SOLVENT MIXTURES/BLENDS USED IN DEGREASING CONTAINING, BEFORE USE, A TOTAL OF TEN PERCENT OR MORE (BY VOLUME) OF ONE OR MORE OF THE ABOVE HALOGENATED SOLVENTS OR THOSE SOLVENTS LISTED IN F002, F004, AND F005; AND STILL BOTTOMS FROM THE RECOVERY OF THESE SPENT SOLVENTS AND SPENT SOLVENT MIXTURES.

. Waste code: F002  
. Waste name: THE FOLLOWING SPENT HALOGENATED SOLVENTS: TETRACHLOROETHYLENE, METHYLENE CHLORIDE, TRICHLOROETHYLENE, 1,1,1-TRICHLOROETHANE, CHLOROBENZENE, 1,1,2-TRICHLORO-1,2,2-TRIFLUOROETHANE, ORTHO-DICHLOROBENZENE, TRICHLOROFLUOROMETHANE, AND 1,1,2, TRICHLOROETHANE; ALL SPENT SOLVENT MIXTURES/BLENDS CONTAINING, BEFORE

Map ID  
Direction  
Distance  
Elevation

MAP FINDINGS

Site

Database(s)

EDR ID Number  
EPA ID Number

**ALCATEL-LUCENT USA INC (Continued)**

**1000151818**

USE, A TOTAL OF TEN PERCENT OR MORE (BY VOLUME) OF ONE OR MORE OF THE ABOVE HALOGENATED SOLVENTS OR THOSE SOLVENTS LISTED IN F001, F004, AND F005; AND STILL BOTTOMS FROM THE RECOVERY OF THESE SPENT SOLVENTS AND SPENT SOLVENT MIXTURES.

. Waste code: F003  
. Waste name: THE FOLLOWING SPENT NONHALOGENATED SOLVENTS: XYLENE, ACETONE, ETHYL ACETATE, ETHYL BENZENE, ETHYL ETHER, METHYL ISOBUTYL KETONE, N-BUTYL ALCOHOL, CYCLOHEXANONE, AND METHANOL; ALL SPENT SOLVENT MIXTURES/BLENDS CONTAINING, BEFORE USE, ONLY THE ABOVE SPENT NONHALOGENATED SOLVENTS; AND ALL SPENT SOLVENT MIXTURES/BLENDS CONTAINING, BEFORE USE, ONE OR MORE OF THE ABOVE NONHALOGENATED SOLVENTS, AND A TOTAL OF TEN PERCENT OR MORE (BY VOLUME) OF ONE OR MORE OF THOSE SOLVENTS LISTED IN F001, F002, F004, AND F005; AND STILL BOTTOMS FROM THE RECOVERY OF THESE SPENT SOLVENTS AND SPENT SOLVENT MIXTURES.

**Corrective Action Summary:**

Event date: 04/26/1990  
Event: RFA Completed

Event date: 04/26/1990  
Event: RFA Determination Of Need For An RFI, RFI is Necessary;

Event date: 09/28/1990  
Event: RFI Imposition, Focused data collection required for stabilization evaluation.

Event date: 02/01/1991  
Event: RFI Workplan Received

Event date: 09/27/1991  
Event: CA Prioritization, Facility or area was assigned a low corrective action priority.

Event date: 02/20/1992  
Event: RFI Workplan Notice Of Deficiency Issued

Event date: 11/05/1992  
Event: Stabilization Measures Evaluation, This facility is not amenable to stabilization activity at the present time for reasons other than 1- it appears to be technically infeasible or inappropriate (NF) or 2- there is a lack of technical information (IN). Reasons for this conclusion may be the status of closure at the facility, the degree of risk, timing considerations, the status of corrective action work at the facility, or other administrative considerations.

Event date: 11/05/1992  
Event: RFI Workplan Approved

Event date: 06/15/1993  
Event: RFI Supplemental Information Received

Event date: 10/20/1993  
Event: RFI Supplemental Information Requested By Agency

Event date: 03/31/1994

Map ID  
Direction  
Distance  
Elevation

MAP FINDINGS

Site

Database(s)

EDR ID Number  
EPA ID Number

**ALCATEL-LUCENT USA INC (Continued)**

**1000151818**

Event: CA Prioritization, Facility or area was assigned a low corrective action priority.

Event date: 04/14/1994  
Event: RFI Supplemental Information Deemed Satisfactory

Event date: 08/19/1997  
Event: RFI Approved

Event date: 08/19/1997  
Event: Corrective Action Process Terminated

Event date: 08/19/1997  
Event: Date For Remedy Selection (CM Imposed)

Event date: 08/19/1997  
Event: CA550RC

Event date: 08/19/1997  
Event: Current Human Exposures under Control, Yes, Current Human Exposures Under Control has been verified. Based on a review of information contained in the EI determination, current human exposures are expected to be under control at the facility under current and reasonably expected conditions. This determination will be re-evaluated when the Agency/State becomes aware of significant changes at the facility.

Event date: 08/19/1997  
Event: Igration of Contaminated Groundwater under Control, Yes, Migration of Contaminated Groundwater Under Control has been verified. Based on a review of information contained in the EI determination, it has been determined that migration of contaminated groundwater is under control at the facility. Specifically, this determination indicates that the migration of contaminated groundwater is under control, and that monitoring will be conducted to confirm that contaminated groundwater remains within the existing area of contaminated groundwater. This determination will be re-evaluated when the Agency becomes aware of significant changes at the facility.

Event date: Not reported  
Event: RFI Report Received

Facility Has Received Notices of Violations:

Regulation violated: SR - 724.247(a)  
Area of violation: TSD - Financial Requirements  
Date violation determined: 11/25/1992  
Date achieved compliance: 06/11/1993  
Violation lead agency: State  
Enforcement action: WRITTEN INFORMAL  
Enforcement action date: 01/14/1993  
Enf. disposition status: Not reported  
Enf. disp. status date: Not reported  
Enforcement lead agency: State  
Proposed penalty amount: Not reported  
Final penalty amount: Not reported  
Paid penalty amount: Not reported

Map ID  
Direction  
Distance  
Elevation

MAP FINDINGS

Site

Database(s)

EDR ID Number  
EPA ID Number

**ALCATEL-LUCENT USA INC (Continued)**

**1000151818**

Regulation violated: SR - 724.242(b)  
Area of violation: TSD - Financial Requirements  
Date violation determined: 11/25/1992  
Date achieved compliance: 06/11/1993  
Violation lead agency: State  
Enforcement action: VIOLATION NOTICE (VN)  
Enforcement action date: 04/16/1993  
Enf. disposition status: Not reported  
Enf. disp. status date: Not reported  
Enforcement lead agency: State  
Proposed penalty amount: Not reported  
Final penalty amount: Not reported  
Paid penalty amount: Not reported

Regulation violated: SR - 724.243(d)  
Area of violation: TSD - Financial Requirements  
Date violation determined: 11/25/1992  
Date achieved compliance: 06/11/1993  
Violation lead agency: State  
Enforcement action: WRITTEN INFORMAL  
Enforcement action date: 01/14/1993  
Enf. disposition status: Not reported  
Enf. disp. status date: Not reported  
Enforcement lead agency: State  
Proposed penalty amount: Not reported  
Final penalty amount: Not reported  
Paid penalty amount: Not reported

Regulation violated: SR - 724.251  
Area of violation: TSD - Financial Requirements  
Date violation determined: 11/25/1992  
Date achieved compliance: 06/11/1993  
Violation lead agency: State  
Enforcement action: VIOLATION NOTICE (VN)  
Enforcement action date: 04/16/1993  
Enf. disposition status: Not reported  
Enf. disp. status date: Not reported  
Enforcement lead agency: State  
Proposed penalty amount: Not reported  
Final penalty amount: Not reported  
Paid penalty amount: Not reported

Regulation violated: SR - 724.242(b)  
Area of violation: TSD - Financial Requirements  
Date violation determined: 11/25/1992  
Date achieved compliance: 06/11/1993  
Violation lead agency: State  
Enforcement action: WRITTEN INFORMAL  
Enforcement action date: 01/14/1993  
Enf. disposition status: Not reported  
Enf. disp. status date: Not reported  
Enforcement lead agency: State  
Proposed penalty amount: Not reported  
Final penalty amount: Not reported  
Paid penalty amount: Not reported

Regulation violated: SR - 724.243

Map ID  
Direction  
Distance  
Elevation

MAP FINDINGS

Site

Database(s)

EDR ID Number  
EPA ID Number

**ALCATEL-LUCENT USA INC (Continued)**

**1000151818**

Area of violation: TSD - Financial Requirements  
Date violation determined: 11/25/1992  
Date achieved compliance: 06/11/1993  
Violation lead agency: State  
Enforcement action: VIOLATION NOTICE (VN)  
Enforcement action date: 04/16/1993  
Enf. disposition status: Not reported  
Enf. disp. status date: Not reported  
Enforcement lead agency: State  
Proposed penalty amount: Not reported  
Final penalty amount: Not reported  
Paid penalty amount: Not reported

Regulation violated: SR - 724.251  
Area of violation: TSD - Financial Requirements  
Date violation determined: 11/25/1992  
Date achieved compliance: 06/11/1993  
Violation lead agency: State  
Enforcement action: WRITTEN INFORMAL  
Enforcement action date: 01/14/1993  
Enf. disposition status: Not reported  
Enf. disp. status date: Not reported  
Enforcement lead agency: State  
Proposed penalty amount: Not reported  
Final penalty amount: Not reported  
Paid penalty amount: Not reported

Regulation violated: SR - 724.243  
Area of violation: TSD - Financial Requirements  
Date violation determined: 11/25/1992  
Date achieved compliance: 06/11/1993  
Violation lead agency: State  
Enforcement action: WRITTEN INFORMAL  
Enforcement action date: 01/14/1993  
Enf. disposition status: Not reported  
Enf. disp. status date: Not reported  
Enforcement lead agency: State  
Proposed penalty amount: Not reported  
Final penalty amount: Not reported  
Paid penalty amount: Not reported

Regulation violated: SR - 724.247(a)  
Area of violation: TSD - Financial Requirements  
Date violation determined: 11/25/1992  
Date achieved compliance: 06/11/1993  
Violation lead agency: State  
Enforcement action: VIOLATION NOTICE (VN)  
Enforcement action date: 04/16/1993  
Enf. disposition status: Not reported  
Enf. disp. status date: Not reported  
Enforcement lead agency: State  
Proposed penalty amount: Not reported  
Final penalty amount: Not reported  
Paid penalty amount: Not reported

Regulation violated: SR - 724.243(d)  
Area of violation: TSD - Financial Requirements

Map ID  
Direction  
Distance  
Elevation

MAP FINDINGS

Site

Database(s)

EDR ID Number  
EPA ID Number

**ALCATEL-LUCENT USA INC (Continued)**

**1000151818**

Date violation determined: 11/25/1992  
Date achieved compliance: 06/11/1993  
Violation lead agency: State  
Enforcement action: VIOLATION NOTICE (VN)  
Enforcement action date: 04/16/1993  
Enf. disposition status: Not reported  
Enf. disp. status date: Not reported  
Enforcement lead agency: State  
Proposed penalty amount: Not reported  
Final penalty amount: Not reported  
Paid penalty amount: Not reported

Regulation violated: SR - 722.120(a)  
Area of violation: Generators - General  
Date violation determined: 11/26/1991  
Date achieved compliance: 04/24/1992  
Violation lead agency: State  
Enforcement action: WRITTEN INFORMAL  
Enforcement action date: 04/24/1992  
Enf. disposition status: Not reported  
Enf. disp. status date: Not reported  
Enforcement lead agency: State  
Proposed penalty amount: Not reported  
Final penalty amount: Not reported  
Paid penalty amount: Not reported

Regulation violated: SR - III.41  
Area of violation: Permits - Application  
Date violation determined: 11/26/1991  
Date achieved compliance: 04/24/1992  
Violation lead agency: State  
Enforcement action: WRITTEN INFORMAL  
Enforcement action date: 04/24/1992  
Enf. disposition status: Not reported  
Enf. disp. status date: Not reported  
Enforcement lead agency: State  
Proposed penalty amount: Not reported  
Final penalty amount: Not reported  
Paid penalty amount: Not reported

Regulation violated: SR - 725.177  
Area of violation: TSD - Manifest/Records/Reporting  
Date violation determined: 11/29/1989  
Date achieved compliance: 03/19/1990  
Violation lead agency: State  
Enforcement action: VIOLATION NOTICE (VN)  
Enforcement action date: 01/16/1990  
Enf. disposition status: Not reported  
Enf. disp. status date: Not reported  
Enforcement lead agency: State  
Proposed penalty amount: Not reported  
Final penalty amount: Not reported  
Paid penalty amount: Not reported

Regulation violated: SR - 722.134(c)  
Area of violation: Generators - Pre-transport  
Date violation determined: 11/29/1989



Map ID  
Direction  
Distance  
Elevation

MAP FINDINGS

Site

Database(s)

EDR ID Number  
EPA ID Number

**ALCATEL-LUCENT USA INC (Continued)**

**1000151818**

Date achieved compliance: 03/19/1990  
Violation lead agency: State  
Enforcement action: VIOLATION NOTICE (VN)  
Enforcement action date: 01/16/1990  
Enf. disposition status: Not reported  
Enf. disp. status date: Not reported  
Enforcement lead agency: State  
Proposed penalty amount: Not reported  
Final penalty amount: Not reported  
Paid penalty amount: Not reported

Regulation violated: SR - 725.116(d)  
Area of violation: TSD - General Facility Standards  
Date violation determined: 11/29/1989  
Date achieved compliance: 02/13/1990  
Violation lead agency: State  
Enforcement action: VIOLATION NOTICE (VN)  
Enforcement action date: 01/16/1990  
Enf. disposition status: Not reported  
Enf. disp. status date: Not reported  
Enforcement lead agency: State  
Proposed penalty amount: Not reported  
Final penalty amount: Not reported  
Paid penalty amount: Not reported

Regulation violated: SR - 722.120(a)  
Area of violation: Generators - Manifest  
Date violation determined: 11/29/1989  
Date achieved compliance: 02/13/1990  
Violation lead agency: State  
Enforcement action: VIOLATION NOTICE (VN)  
Enforcement action date: 01/16/1990  
Enf. disposition status: Not reported  
Enf. disp. status date: Not reported  
Enforcement lead agency: State  
Proposed penalty amount: Not reported  
Final penalty amount: Not reported  
Paid penalty amount: Not reported

Regulation violated: SR - 725.291(a)  
Area of violation: TSD - Tank System Standards  
Date violation determined: 11/29/1989  
Date achieved compliance: 03/07/1991  
Violation lead agency: State  
Enforcement action: VIOLATION NOTICE (VN)  
Enforcement action date: 01/16/1990  
Enf. disposition status: Not reported  
Enf. disp. status date: Not reported  
Enforcement lead agency: State  
Proposed penalty amount: Not reported  
Final penalty amount: Not reported  
Paid penalty amount: Not reported

Regulation violated: Not reported  
Area of violation: TSD - General  
Date violation determined: 11/24/1987  
Date achieved compliance: 05/20/1988

Map ID  
Direction  
Distance  
Elevation

MAP FINDINGS

Site

Database(s)

EDR ID Number  
EPA ID Number

**ALCATEL-LUCENT USA INC (Continued)**

**1000151818**

Violation lead agency: State  
Enforcement action: WRITTEN INFORMAL  
Enforcement action date: 01/26/1988  
Enf. disposition status: Not reported  
Enf. disp. status date: Not reported  
Enforcement lead agency: State  
Proposed penalty amount: Not reported  
Final penalty amount: Not reported  
Paid penalty amount: Not reported

Evaluation Action Summary:

Evaluation date: 01/19/2000  
Evaluation: FINANCIAL RECORD REVIEW  
Area of violation: Not reported  
Date achieved compliance: Not reported  
Evaluation lead agency: State

Evaluation date: 03/24/1997  
Evaluation: FINANCIAL RECORD REVIEW  
Area of violation: Not reported  
Date achieved compliance: Not reported  
Evaluation lead agency: State

Evaluation date: 07/19/1995  
Evaluation: FINANCIAL RECORD REVIEW  
Area of violation: Not reported  
Date achieved compliance: Not reported  
Evaluation lead agency: State

Evaluation date: 10/14/1994  
Evaluation: FINANCIAL RECORD REVIEW  
Area of violation: Not reported  
Date achieved compliance: Not reported  
Evaluation lead agency: State

Evaluation date: 11/09/1993  
Evaluation: COMPLIANCE EVALUATION INSPECTION ON-SITE  
Area of violation: Not reported  
Date achieved compliance: Not reported  
Evaluation lead agency: State

Evaluation date: 11/25/1992  
Evaluation: FINANCIAL RECORD REVIEW  
Area of violation: TSD - Financial Requirements  
Date achieved compliance: 06/11/1993  
Evaluation lead agency: State

Evaluation date: 11/26/1991  
Evaluation: COMPLIANCE EVALUATION INSPECTION ON-SITE  
Area of violation: Generators - General  
Date achieved compliance: 04/24/1992  
Evaluation lead agency: State

Evaluation date: 11/26/1991  
Evaluation: COMPLIANCE EVALUATION INSPECTION ON-SITE  
Area of violation: Permits - Application  
Date achieved compliance: 04/24/1992

Map ID  
Direction  
Distance  
Elevation

MAP FINDINGS

Site

Database(s)

EDR ID Number  
EPA ID Number

**ALCATEL-LUCENT USA INC (Continued)**

**1000151818**

Evaluation lead agency: State

Evaluation date: 03/02/1990  
Evaluation: COMPLIANCE SCHEDULE EVALUATION  
Area of violation: TSD - Tank System Standards  
Date achieved compliance: 03/07/1991  
Evaluation lead agency: State

Evaluation date: 03/02/1990  
Evaluation: COMPLIANCE EVALUATION INSPECTION ON-SITE  
Area of violation: TSD - Tank System Standards  
Date achieved compliance: 03/07/1991  
Evaluation lead agency: State

Evaluation date: 11/29/1989  
Evaluation: COMPLIANCE EVALUATION INSPECTION ON-SITE  
Area of violation: TSD - General Facility Standards  
Date achieved compliance: 02/13/1990  
Evaluation lead agency: State

Evaluation date: 11/29/1989  
Evaluation: COMPLIANCE EVALUATION INSPECTION ON-SITE  
Area of violation: TSD - Tank System Standards  
Date achieved compliance: 03/07/1991  
Evaluation lead agency: State

Evaluation date: 11/29/1989  
Evaluation: COMPLIANCE EVALUATION INSPECTION ON-SITE  
Area of violation: Generators - Pre-transport  
Date achieved compliance: 03/19/1990  
Evaluation lead agency: State

Evaluation date: 11/29/1989  
Evaluation: COMPLIANCE EVALUATION INSPECTION ON-SITE  
Area of violation: TSD - Manifest/Records/Reporting  
Date achieved compliance: 03/19/1990  
Evaluation lead agency: State

Evaluation date: 11/29/1989  
Evaluation: COMPLIANCE EVALUATION INSPECTION ON-SITE  
Area of violation: Generators - Manifest  
Date achieved compliance: 02/13/1990  
Evaluation lead agency: State

Evaluation date: 11/29/1989  
Evaluation: NON-FINANCIAL RECORD REVIEW  
Area of violation: Not reported  
Date achieved compliance: Not reported  
Evaluation lead agency: EPA

Evaluation date: 11/24/1987  
Evaluation: COMPLIANCE EVALUATION INSPECTION ON-SITE  
Area of violation: TSD - General  
Date achieved compliance: 05/20/1988  
Evaluation lead agency: State

2020 COR ACTION:

EPA ID: ILD068608314

Map ID  
Direction  
Distance  
Elevation

MAP FINDINGS

Site

Database(s)

EDR ID Number  
EPA ID Number

**ALCATEL-LUCENT USA INC (Continued)**

**1000151818**

Region: 5  
Action: Remedy Constructed

**PADS:**

EPAID: ILD068608314  
Facility name: BELL LABORATORIES  
Facility Address: 2000 N NAPERVILLE RD  
NAPERVILLE, IL 60566  
Facility country: US  
Generator: Yes  
Storer: No  
Transporter: No  
Disposer: No  
Research facility: No  
Smelter: No  
Facility owner name: LUCENT TECHNOLOGIES  
Contact title: Not reported  
Contact name: WYSZKOWSKI, PAUL E.  
Contact tel: (908)582-2280  
Contact extension: Not reported  
Mailing address: 2000 N NAPERVILLE RD  
NAPERVILLE, IL 60566  
Mailing country: US  
Cert. title: Not reported  
Cert. name: Not reported  
Cert. date: 05/28/1996  
Date received: 07/05/1996

**NY MANIFEST:**

Country: USA  
EPA ID: ILD068608314  
Facility Status: Not reported  
Location Address 1: 2000 NORTH NAPERVILLE ROAD  
Code: BP  
Location Address 2: Not reported  
Total Tanks: Not reported  
Location City: NAPERVILLE  
Location State: IL  
Location Zip: 60566  
Location Zip 4: Not reported

**NY MANIFEST:**

EPAID: ILD068608314  
Mailing Name: AT & T BELL LABORATORIES  
Mailing Contact: PAT DOWD  
Mailing Address 1: 2000 NORTH NAPERVILLE ROAD  
Mailing Address 2: Not reported  
Mailing City: NAPERVILLE  
Mailing State: IL  
Mailing Zip: 60566  
Mailing Zip 4: Not reported  
Mailing Country: USA  
Mailing Phone: 7089794649

**NY MANIFEST:**

Document ID: NYB1009638

Map ID  
Direction  
Distance  
Elevation

MAP FINDINGS

Site

Database(s)

EDR ID Number  
EPA ID Number

ALCATEL-LUCENT USA INC (Continued)

1000151818

Manifest Status: C  
seq: Not reported  
Year: 1991  
Trans1 State ID: MO001  
Trans2 State ID: Not reported  
Generator Ship Date: 03/22/1991  
Trans1 Recv Date: 03/22/1991  
Trans2 Recv Date: / /  
TSD Site Recv Date: 03/25/1991  
Part A Recv Date: 04/03/1991  
Part B Recv Date: 04/03/1991  
Generator EPA ID: ILD068608314  
Trans1 EPA ID: MOD095038998  
Trans2 EPA ID: Not reported  
TSDF ID 1: NYD086225596  
TSDF ID 2: Not reported  
Manifest Tracking Number: Not reported  
Import Indicator: Not reported  
Export Indicator: Not reported  
Discr Quantity Indicator: Not reported  
Discr Type Indicator: Not reported  
Discr Residue Indicator: Not reported  
Discr Partial Reject Indicator: Not reported  
Discr Full Reject Indicator: Not reported  
Manifest Ref Number: Not reported  
Alt Facility RCRA ID: Not reported  
Alt Facility Sign Date: Not reported  
MGMT Method Type Code: Not reported  
Waste Code: F007 - PLATING BATH SOL FM ELECTROPLATING OPER  
Waste Code: Not reported  
Waste Code: Not reported  
Waste Code: Not reported  
Waste Code: Not reported  
Waste Code: Not reported  
Quantity: 00050  
Units: G - Gallons (liquids only)\* (8.3 pounds)  
Number of Containers: 010  
Container Type: DF - Fiberboard or plastic drums (glass)  
Handling Method: R Material recovery of more than 75 percent of the total material.  
Specific Gravity: 103

Count: 1 records.

ORPHAN SUMMARY

<u>City</u>	<u>EDR ID</u>	<u>Site Name</u>	<u>Site Address</u>	<u>Zip</u>	<u>Database(s)</u>
LISLE	S104529788	PENNZOIL-QUAKER STATE	395 OGDEN AVE.	60532	IL LUST, IL BOL

# GOVERNMENT RECORDS SEARCHED / DATA CURRENCY TRACKING

To maintain currency of the following federal and state databases, EDR contacts the appropriate governmental agency on a monthly or quarterly basis, as required.

**Number of Days to Update:** Provides confirmation that EDR is reporting records that have been updated within 90 days from the date the government agency made the information available to the public.

## STANDARD ENVIRONMENTAL RECORDS

### ***Federal NPL site list***

#### **NPL: National Priority List**

National Priorities List (Superfund). The NPL is a subset of CERCLIS and identifies over 1,200 sites for priority cleanup under the Superfund Program. NPL sites may encompass relatively large areas. As such, EDR provides polygon coverage for over 1,000 NPL site boundaries produced by EPA's Environmental Photographic Interpretation Center (EPIC) and regional EPA offices.

Date of Government Version: 08/05/2016	Source: EPA
Date Data Arrived at EDR: 10/05/2016	Telephone: N/A
Date Made Active in Reports: 01/06/2017	Last EDR Contact: 01/05/2017
Number of Days to Update: 93	Next Scheduled EDR Contact: 04/17/2017
	Data Release Frequency: Quarterly

#### **NPL Site Boundaries**

##### **Sources:**

EPA's Environmental Photographic Interpretation Center (EPIC)  
Telephone: 202-564-7333

EPA Region 1  
Telephone 617-918-1143

EPA Region 6  
Telephone: 214-655-6659

EPA Region 3  
Telephone 215-814-5418

EPA Region 7  
Telephone: 913-551-7247

EPA Region 4  
Telephone 404-562-8033

EPA Region 8  
Telephone: 303-312-6774

EPA Region 5  
Telephone 312-886-6686

EPA Region 9  
Telephone: 415-947-4246

EPA Region 10  
Telephone 206-553-8665

#### **Proposed NPL: Proposed National Priority List Sites**

A site that has been proposed for listing on the National Priorities List through the issuance of a proposed rule in the Federal Register. EPA then accepts public comments on the site, responds to the comments, and places on the NPL those sites that continue to meet the requirements for listing.

Date of Government Version: 08/05/2016	Source: EPA
Date Data Arrived at EDR: 10/05/2016	Telephone: N/A
Date Made Active in Reports: 01/06/2017	Last EDR Contact: 01/05/2017
Number of Days to Update: 93	Next Scheduled EDR Contact: 04/17/2017
	Data Release Frequency: Quarterly

#### **NPL LIENS: Federal Superfund Liens**

Federal Superfund Liens. Under the authority granted the USEPA by CERCLA of 1980, the USEPA has the authority to file liens against real property in order to recover remedial action expenditures or when the property owner received notification of potential liability. USEPA compiles a listing of filed notices of Superfund Liens.

Date of Government Version: 10/15/1991	Source: EPA
Date Data Arrived at EDR: 02/02/1994	Telephone: 202-564-4267
Date Made Active in Reports: 03/30/1994	Last EDR Contact: 08/15/2011
Number of Days to Update: 56	Next Scheduled EDR Contact: 11/28/2011
	Data Release Frequency: No Update Planned

# GOVERNMENT RECORDS SEARCHED / DATA CURRENCY TRACKING

## ***Federal Delisted NPL site list***

### Delisted NPL: National Priority List Deletions

The National Oil and Hazardous Substances Pollution Contingency Plan (NCP) establishes the criteria that the EPA uses to delete sites from the NPL. In accordance with 40 CFR 300.425.(e), sites may be deleted from the NPL where no further response is appropriate.

Date of Government Version: 08/05/2016	Source: EPA
Date Data Arrived at EDR: 10/05/2016	Telephone: N/A
Date Made Active in Reports: 01/06/2017	Last EDR Contact: 01/05/2017
Number of Days to Update: 93	Next Scheduled EDR Contact: 04/17/2017
	Data Release Frequency: Quarterly

## ***Federal CERCLIS list***

### FEDERAL FACILITY: Federal Facility Site Information listing

A listing of National Priority List (NPL) and Base Realignment and Closure (BRAC) sites found in the Comprehensive Environmental Response, Compensation and Liability Information System (CERCLIS) Database where EPA Federal Facilities Restoration and Reuse Office is involved in cleanup activities.

Date of Government Version: 09/14/2016	Source: Environmental Protection Agency
Date Data Arrived at EDR: 10/04/2016	Telephone: 703-603-8704
Date Made Active in Reports: 10/21/2016	Last EDR Contact: 01/05/2017
Number of Days to Update: 17	Next Scheduled EDR Contact: 04/17/2017
	Data Release Frequency: Varies

### SEMS: Superfund Enterprise Management System

SEMS (Superfund Enterprise Management System) tracks hazardous waste sites, potentially hazardous waste sites, and remedial activities performed in support of EPA's Superfund Program across the United States. The list was formerly know as CERCLIS, renamed to SEMS by the EPA in 2015. The list contains data on potentially hazardous waste sites that have been reported to the USEPA by states, municipalities, private companies and private persons, pursuant to Section 103 of the Comprehensive Environmental Response, Compensation, and Liability Act (CERCLA). This dataset also contains sites which are either proposed to or on the National Priorities List (NPL) and the sites which are in the screening and assessment phase for possible inclusion on the NPL.

Date of Government Version: 10/10/2016	Source: EPA
Date Data Arrived at EDR: 10/20/2016	Telephone: 800-424-9346
Date Made Active in Reports: 01/06/2017	Last EDR Contact: 01/06/2017
Number of Days to Update: 78	Next Scheduled EDR Contact: 04/17/2017
	Data Release Frequency: Quarterly

## ***Federal CERCLIS NFRAP site list***

### SEMS-ARCHIVE: Superfund Enterprise Management System Archive



# GOVERNMENT RECORDS SEARCHED / DATA CURRENCY TRACKING

SEMS-ARCHIVE (Superfund Enterprise Management System Archive) tracks sites that have no further interest under the Federal Superfund Program based on available information. The list was formerly known as the CERCLIS-NFRAP, renamed to SEMS ARCHIVE by the EPA in 2015. EPA may perform a minimal level of assessment work at a site while it is archived if site conditions change and/or new information becomes available. Archived sites have been removed and archived from the inventory of SEMS sites. Archived status indicates that, to the best of EPA's knowledge, assessment at a site has been completed and that EPA has determined no further steps will be taken to list the site on the National Priorities List (NPL), unless information indicates this decision was not appropriate or other considerations require a recommendation for listing at a later time. The decision does not necessarily mean that there is no hazard associated with a given site; it only means that, based upon available information, the location is not judged to be potential NPL site.

Date of Government Version: 10/10/2016	Source: EPA
Date Data Arrived at EDR: 10/20/2016	Telephone: 800-424-9346
Date Made Active in Reports: 01/06/2017	Last EDR Contact: 01/06/2017
Number of Days to Update: 78	Next Scheduled EDR Contact: 04/17/2017
	Data Release Frequency: Quarterly

## ***Federal RCRA CORRACTS facilities list***

CORRACTS: Corrective Action Report

CORRACTS identifies hazardous waste handlers with RCRA corrective action activity.

Date of Government Version: 09/12/2016	Source: EPA
Date Data Arrived at EDR: 09/28/2016	Telephone: 800-424-9346
Date Made Active in Reports: 01/06/2017	Last EDR Contact: 12/28/2016
Number of Days to Update: 100	Next Scheduled EDR Contact: 04/10/2017
	Data Release Frequency: Quarterly

## ***Federal RCRA non-CORRACTS TSD facilities list***

RCRA-TSDF: RCRA - Treatment, Storage and Disposal

RCRAInfo is EPA's comprehensive information system, providing access to data supporting the Resource Conservation and Recovery Act (RCRA) of 1976 and the Hazardous and Solid Waste Amendments (HSWA) of 1984. The database includes selective information on sites which generate, transport, store, treat and/or dispose of hazardous waste as defined by the Resource Conservation and Recovery Act (RCRA). Transporters are individuals or entities that move hazardous waste from the generator offsite to a facility that can recycle, treat, store, or dispose of the waste. TSDFs treat, store, or dispose of the waste.

Date of Government Version: 09/12/2016	Source: Environmental Protection Agency
Date Data Arrived at EDR: 09/28/2016	Telephone: 312-886-6186
Date Made Active in Reports: 01/06/2017	Last EDR Contact: 12/28/2016
Number of Days to Update: 100	Next Scheduled EDR Contact: 04/10/2017
	Data Release Frequency: Quarterly

## ***Federal RCRA generators list***

RCRA-LQG: RCRA - Large Quantity Generators

RCRAInfo is EPA's comprehensive information system, providing access to data supporting the Resource Conservation and Recovery Act (RCRA) of 1976 and the Hazardous and Solid Waste Amendments (HSWA) of 1984. The database includes selective information on sites which generate, transport, store, treat and/or dispose of hazardous waste as defined by the Resource Conservation and Recovery Act (RCRA). Large quantity generators (LQGs) generate over 1,000 kilograms (kg) of hazardous waste, or over 1 kg of acutely hazardous waste per month.

Date of Government Version: 09/12/2016	Source: Environmental Protection Agency
Date Data Arrived at EDR: 09/28/2016	Telephone: 312-886-6186
Date Made Active in Reports: 01/06/2017	Last EDR Contact: 12/28/2016
Number of Days to Update: 100	Next Scheduled EDR Contact: 04/10/2017
	Data Release Frequency: Quarterly

# GOVERNMENT RECORDS SEARCHED / DATA CURRENCY TRACKING

## RCRA-SQG: RCRA - Small Quantity Generators

RCRAInfo is EPA's comprehensive information system, providing access to data supporting the Resource Conservation and Recovery Act (RCRA) of 1976 and the Hazardous and Solid Waste Amendments (HSWA) of 1984. The database includes selective information on sites which generate, transport, store, treat and/or dispose of hazardous waste as defined by the Resource Conservation and Recovery Act (RCRA). Small quantity generators (SQGs) generate between 100 kg and 1,000 kg of hazardous waste per month.

Date of Government Version: 09/12/2016	Source: Environmental Protection Agency
Date Data Arrived at EDR: 09/28/2016	Telephone: 312-886-6186
Date Made Active in Reports: 01/06/2017	Last EDR Contact: 12/28/2016
Number of Days to Update: 100	Next Scheduled EDR Contact: 04/10/2017
	Data Release Frequency: Quarterly

## RCRA-CESQG: RCRA - Conditionally Exempt Small Quantity Generators

RCRAInfo is EPA's comprehensive information system, providing access to data supporting the Resource Conservation and Recovery Act (RCRA) of 1976 and the Hazardous and Solid Waste Amendments (HSWA) of 1984. The database includes selective information on sites which generate, transport, store, treat and/or dispose of hazardous waste as defined by the Resource Conservation and Recovery Act (RCRA). Conditionally exempt small quantity generators (CESQGs) generate less than 100 kg of hazardous waste, or less than 1 kg of acutely hazardous waste per month.

Date of Government Version: 09/12/2016	Source: Environmental Protection Agency
Date Data Arrived at EDR: 09/28/2016	Telephone: 312-886-6186
Date Made Active in Reports: 01/06/2017	Last EDR Contact: 12/28/2016
Number of Days to Update: 100	Next Scheduled EDR Contact: 04/10/2017
	Data Release Frequency: Varies

## ***Federal institutional controls / engineering controls registries***

### LUCIS: Land Use Control Information System

LUCIS contains records of land use control information pertaining to the former Navy Base Realignment and Closure properties.

Date of Government Version: 05/28/2015	Source: Department of the Navy
Date Data Arrived at EDR: 05/29/2015	Telephone: 843-820-7326
Date Made Active in Reports: 06/11/2015	Last EDR Contact: 11/18/2016
Number of Days to Update: 13	Next Scheduled EDR Contact: 02/27/2017
	Data Release Frequency: Varies

### US ENG CONTROLS: Engineering Controls Sites List

A listing of sites with engineering controls in place. Engineering controls include various forms of caps, building foundations, liners, and treatment methods to create pathway elimination for regulated substances to enter environmental media or effect human health.

Date of Government Version: 05/09/2016	Source: Environmental Protection Agency
Date Data Arrived at EDR: 06/01/2016	Telephone: 703-603-0695
Date Made Active in Reports: 09/02/2016	Last EDR Contact: 11/29/2016
Number of Days to Update: 93	Next Scheduled EDR Contact: 03/13/2017
	Data Release Frequency: Varies

### US INST CONTROL: Sites with Institutional Controls

A listing of sites with institutional controls in place. Institutional controls include administrative measures, such as groundwater use restrictions, construction restrictions, property use restrictions, and post remediation care requirements intended to prevent exposure to contaminants remaining on site. Deed restrictions are generally required as part of the institutional controls.

Date of Government Version: 05/09/2016	Source: Environmental Protection Agency
Date Data Arrived at EDR: 06/01/2016	Telephone: 703-603-0695
Date Made Active in Reports: 09/02/2016	Last EDR Contact: 11/29/2016
Number of Days to Update: 93	Next Scheduled EDR Contact: 03/13/2017
	Data Release Frequency: Varies

# GOVERNMENT RECORDS SEARCHED / DATA CURRENCY TRACKING

## **Federal ERNS list**

### ERNS: Emergency Response Notification System

Emergency Response Notification System. ERNS records and stores information on reported releases of oil and hazardous substances.

Date of Government Version: 09/26/2016  
Date Data Arrived at EDR: 09/29/2016  
Date Made Active in Reports: 11/11/2016  
Number of Days to Update: 33

Source: National Response Center, United States Coast Guard  
Telephone: 202-267-2180  
Last EDR Contact: 12/28/2016  
Next Scheduled EDR Contact: 04/10/2017  
Data Release Frequency: Annually

## **State- and tribal - equivalent CERCLIS**

### SSU: State Sites Unit Listing

The State Response Action Program database identifies the status of all sites under the responsibility of the Illinois EPA's State Sites Unit.

Date of Government Version: 06/09/2015  
Date Data Arrived at EDR: 07/29/2015  
Date Made Active in Reports: 09/01/2015  
Number of Days to Update: 34

Source: Illinois Environmental Protection Agency  
Telephone: 217-524-4826  
Last EDR Contact: 10/28/2016  
Next Scheduled EDR Contact: 02/06/2017  
Data Release Frequency: Semi-Annually

## **State and tribal landfill and/or solid waste disposal site lists**

### SWF/LF: Available Disposal for Solid Waste in Illinois - Solid Waste Landfills Subject to State Surcharge

Solid Waste Facilities/Landfill Sites. SWF/LF type records typically contain an inventory of solid waste disposal facilities or landfills in a particular state. Depending on the state, these may be active or inactive facilities or open dumps that failed to meet RCRA Subtitle D Section 4004 criteria for solid waste landfills or disposal sites.

Date of Government Version: 12/31/2015  
Date Data Arrived at EDR: 09/16/2016  
Date Made Active in Reports: 10/18/2016  
Number of Days to Update: 32

Source: Illinois Environmental Protection Agency  
Telephone: 217-785-8604  
Last EDR Contact: 10/24/2016  
Next Scheduled EDR Contact: 02/06/2017  
Data Release Frequency: Annually

### CCDD: Clean Construction or Demolition Debris

Construction and demolition (C and D) debris is nonhazardous, uncontaminated material resulting from construction, remodeling, repair, or demolition of utilities, structures, and roads.

Date of Government Version: 10/12/2016  
Date Data Arrived at EDR: 10/12/2016  
Date Made Active in Reports: 11/18/2016  
Number of Days to Update: 37

Source: Illinois EPA  
Telephone: 217-524-3300  
Last EDR Contact: 10/12/2016  
Next Scheduled EDR Contact: 01/23/2017  
Data Release Frequency: Varies

### LF WMRC: Waste Management & Research Center Landfill Database

The Waste Management & Research Center Landfill Database includes records from the Department of Public Health, Department of Mines & Minerals, Illinois Environmental Protection Agency, State Geological Survey, Northeastern Illinois Planning Commission and Pollution Control Board.

Date of Government Version: 12/31/2001  
Date Data Arrived at EDR: 10/06/2006  
Date Made Active in Reports: 11/06/2006  
Number of Days to Update: 31

Source: Department of Natural Resources  
Telephone: 217-333-8940  
Last EDR Contact: 09/18/2009  
Next Scheduled EDR Contact: 12/28/2009  
Data Release Frequency: No Update Planned

# GOVERNMENT RECORDS SEARCHED / DATA CURRENCY TRACKING

## LF SPECIAL WASTE: Special Waste Site List

These landfills, as of January 1, 1990, accept non-hazardous special waste pursuant to the Illinois EPA Non-Hazardous Special Waste Definition. List A includes landfills that may receive any non-hazardous waste, Non-Regional Pollution Control Facilities are so noted. List B includes landfills designed to receive specific non-hazardous wastes. List B landfills are designated as a Regional Pollution Control Facility by RPCF, or Non-Regional Pollution Control Facility by Non-RPCF.

Date of Government Version: 01/01/1990	Source: Illinois EPA
Date Data Arrived at EDR: 06/17/2009	Telephone: 217-782-9288
Date Made Active in Reports: 07/15/2009	Last EDR Contact: 06/10/2009
Number of Days to Update: 28	Next Scheduled EDR Contact: N/A
	Data Release Frequency: No Update Planned

## IL NIPC: Solid Waste Landfill Inventory

Solid Waste Landfill Inventory. NIPC is an inventory of active and inactive solid waste disposal sites, based on state, local government and historical archive data. Included are numerous sites which previously had never been identified largely because there was no obligation to register such sites prior to 1971.

Date of Government Version: 08/01/1988	Source: Northeastern Illinois Planning Commission
Date Data Arrived at EDR: 08/01/1994	Telephone: 312-454-0400
Date Made Active in Reports: 08/12/1994	Last EDR Contact: 05/23/2006
Number of Days to Update: 11	Next Scheduled EDR Contact: N/A
	Data Release Frequency: No Update Planned

## **State and tribal leaking storage tank lists**

### LUST: Leaking Underground Storage Tank Sites

Leaking Underground Storage Tank Incident Reports. LUST records contain an inventory of reported leaking underground storage tank incidents. Not all states maintain these records, and the information stored varies by state.

Date of Government Version: 07/27/2016	Source: Illinois Environmental Protection Agency
Date Data Arrived at EDR: 07/29/2016	Telephone: 217-782-6762
Date Made Active in Reports: 10/18/2016	Last EDR Contact: 12/05/2016
Number of Days to Update: 81	Next Scheduled EDR Contact: 02/06/2017
	Data Release Frequency: Semi-Annually

### INDIAN LUST R10: Leaking Underground Storage Tanks on Indian Land

LUSTs on Indian land in Alaska, Idaho, Oregon and Washington.

Date of Government Version: 01/07/2016	Source: EPA Region 10
Date Data Arrived at EDR: 01/08/2016	Telephone: 206-553-2857
Date Made Active in Reports: 02/18/2016	Last EDR Contact: 10/28/2016
Number of Days to Update: 41	Next Scheduled EDR Contact: 02/06/2017
	Data Release Frequency: Quarterly

### INDIAN LUST R8: Leaking Underground Storage Tanks on Indian Land

LUSTs on Indian land in Colorado, Montana, North Dakota, South Dakota, Utah and Wyoming.

Date of Government Version: 10/13/2015	Source: EPA Region 8
Date Data Arrived at EDR: 10/23/2015	Telephone: 303-312-6271
Date Made Active in Reports: 02/18/2016	Last EDR Contact: 10/28/2016
Number of Days to Update: 118	Next Scheduled EDR Contact: 02/06/2017
	Data Release Frequency: Quarterly

### INDIAN LUST R7: Leaking Underground Storage Tanks on Indian Land

LUSTs on Indian land in Iowa, Kansas, and Nebraska

Date of Government Version: 10/09/2015	Source: EPA Region 7
Date Data Arrived at EDR: 02/12/2016	Telephone: 913-551-7003
Date Made Active in Reports: 06/03/2016	Last EDR Contact: 10/28/2016
Number of Days to Update: 112	Next Scheduled EDR Contact: 02/06/2017
	Data Release Frequency: Varies

# GOVERNMENT RECORDS SEARCHED / DATA CURRENCY TRACKING

## INDIAN LUST R1: Leaking Underground Storage Tanks on Indian Land

A listing of leaking underground storage tank locations on Indian Land.

Date of Government Version: 10/27/2015	Source: EPA Region 1
Date Data Arrived at EDR: 10/29/2015	Telephone: 617-918-1313
Date Made Active in Reports: 01/04/2016	Last EDR Contact: 10/28/2016
Number of Days to Update: 67	Next Scheduled EDR Contact: 02/06/2017
	Data Release Frequency: Varies

## INDIAN LUST R4: Leaking Underground Storage Tanks on Indian Land

LUSTs on Indian land in Florida, Mississippi and North Carolina.

Date of Government Version: 02/05/2016	Source: EPA Region 4
Date Data Arrived at EDR: 04/29/2016	Telephone: 404-562-8677
Date Made Active in Reports: 06/03/2016	Last EDR Contact: 10/28/2016
Number of Days to Update: 35	Next Scheduled EDR Contact: 02/06/2017
	Data Release Frequency: Semi-Annually

## INDIAN LUST R6: Leaking Underground Storage Tanks on Indian Land

LUSTs on Indian land in New Mexico and Oklahoma.

Date of Government Version: 12/11/2015	Source: EPA Region 6
Date Data Arrived at EDR: 02/19/2016	Telephone: 214-665-6597
Date Made Active in Reports: 06/03/2016	Last EDR Contact: 10/28/2016
Number of Days to Update: 105	Next Scheduled EDR Contact: 02/06/2017
	Data Release Frequency: Varies

## INDIAN LUST R5: Leaking Underground Storage Tanks on Indian Land

Leaking underground storage tanks located on Indian Land in Michigan, Minnesota and Wisconsin.

Date of Government Version: 02/17/2016	Source: EPA, Region 5
Date Data Arrived at EDR: 04/27/2016	Telephone: 312-886-7439
Date Made Active in Reports: 06/03/2016	Last EDR Contact: 10/28/2016
Number of Days to Update: 37	Next Scheduled EDR Contact: 02/06/2017
	Data Release Frequency: Varies

## INDIAN LUST R9: Leaking Underground Storage Tanks on Indian Land

LUSTs on Indian land in Arizona, California, New Mexico and Nevada

Date of Government Version: 02/25/2016	Source: Environmental Protection Agency
Date Data Arrived at EDR: 04/27/2016	Telephone: 415-972-3372
Date Made Active in Reports: 06/03/2016	Last EDR Contact: 10/28/2016
Number of Days to Update: 37	Next Scheduled EDR Contact: 02/06/2017
	Data Release Frequency: Quarterly

## LUST TRUST: Underground Storage Tank Fund Payment Priority List

In case sufficient funds are not available in the Underground Storage Tank Fund, requests for payment are entered on the Payment Priority List by "queue date" order. As required by the Environmental Protection Act, the queue date is the date that a complete request for partial or final payment was received by the Agency. The queue date is "officially" confirmed at the end of the payment review process when a Final Decision Letter is sent to the site owner.

Date of Government Version: 06/06/2016	Source: Illinois EPA
Date Data Arrived at EDR: 07/27/2016	Telephone: 217-782-6762
Date Made Active in Reports: 10/18/2016	Last EDR Contact: 10/24/2016
Number of Days to Update: 83	Next Scheduled EDR Contact: 02/06/2017
	Data Release Frequency: Varies

## **State and tribal registered storage tank lists**

# GOVERNMENT RECORDS SEARCHED / DATA CURRENCY TRACKING

## FEMA UST: Underground Storage Tank Listing

A listing of all FEMA owned underground storage tanks.

Date of Government Version: 01/01/2010	Source: FEMA
Date Data Arrived at EDR: 02/16/2010	Telephone: 202-646-5797
Date Made Active in Reports: 04/12/2010	Last EDR Contact: 10/11/2016
Number of Days to Update: 55	Next Scheduled EDR Contact: 01/23/2017
	Data Release Frequency: Varies

## UST: Underground Storage Tank Facility List

Registered Underground Storage Tanks. UST's are regulated under Subtitle I of the Resource Conservation and Recovery Act (RCRA) and must be registered with the state department responsible for administering the UST program. Available information varies by state program.

Date of Government Version: 10/24/2016	Source: Illinois State Fire Marshal
Date Data Arrived at EDR: 10/26/2016	Telephone: 217-785-0969
Date Made Active in Reports: 12/09/2016	Last EDR Contact: 10/26/2016
Number of Days to Update: 44	Next Scheduled EDR Contact: 02/06/2017
	Data Release Frequency: Quarterly

## AST: Above Ground Storage Tanks

Listing of all aboveground tanks inspected by Office of State Fire Marshal.

Date of Government Version: 08/22/2016	Source: State Fire Marshal
Date Data Arrived at EDR: 08/24/2016	Telephone: 217-785-1011
Date Made Active in Reports: 10/18/2016	Last EDR Contact: 11/17/2016
Number of Days to Update: 55	Next Scheduled EDR Contact: 03/06/2017
	Data Release Frequency: Varies

## INDIAN UST R7: Underground Storage Tanks on Indian Land

The Indian Underground Storage Tank (UST) database provides information about underground storage tanks on Indian land in EPA Region 7 (Iowa, Kansas, Missouri, Nebraska, and 9 Tribal Nations).

Date of Government Version: 09/23/2014	Source: EPA Region 7
Date Data Arrived at EDR: 11/25/2014	Telephone: 913-551-7003
Date Made Active in Reports: 01/29/2015	Last EDR Contact: 10/28/2016
Number of Days to Update: 65	Next Scheduled EDR Contact: 02/06/2017
	Data Release Frequency: Varies

## INDIAN UST R8: Underground Storage Tanks on Indian Land

The Indian Underground Storage Tank (UST) database provides information about underground storage tanks on Indian land in EPA Region 8 (Colorado, Montana, North Dakota, South Dakota, Utah, Wyoming and 27 Tribal Nations).

Date of Government Version: 01/26/2016	Source: EPA Region 8
Date Data Arrived at EDR: 02/05/2016	Telephone: 303-312-6137
Date Made Active in Reports: 06/03/2016	Last EDR Contact: 10/28/2016
Number of Days to Update: 119	Next Scheduled EDR Contact: 02/06/2017
	Data Release Frequency: Quarterly

## INDIAN UST R9: Underground Storage Tanks on Indian Land

The Indian Underground Storage Tank (UST) database provides information about underground storage tanks on Indian land in EPA Region 9 (Arizona, California, Hawaii, Nevada, the Pacific Islands, and Tribal Nations).

Date of Government Version: 02/25/2016	Source: EPA Region 9
Date Data Arrived at EDR: 04/27/2016	Telephone: 415-972-3368
Date Made Active in Reports: 06/03/2016	Last EDR Contact: 10/28/2016
Number of Days to Update: 37	Next Scheduled EDR Contact: 02/06/2017
	Data Release Frequency: Quarterly

# GOVERNMENT RECORDS SEARCHED / DATA CURRENCY TRACKING

## INDIAN UST R6: Underground Storage Tanks on Indian Land

The Indian Underground Storage Tank (UST) database provides information about underground storage tanks on Indian land in EPA Region 6 (Louisiana, Arkansas, Oklahoma, New Mexico, Texas and 65 Tribes).

Date of Government Version: 12/03/2015	Source: EPA Region 6
Date Data Arrived at EDR: 02/04/2016	Telephone: 214-665-7591
Date Made Active in Reports: 06/03/2016	Last EDR Contact: 10/28/2016
Number of Days to Update: 120	Next Scheduled EDR Contact: 02/06/2017
	Data Release Frequency: Semi-Annually

## INDIAN UST R1: Underground Storage Tanks on Indian Land

The Indian Underground Storage Tank (UST) database provides information about underground storage tanks on Indian land in EPA Region 1 (Connecticut, Maine, Massachusetts, New Hampshire, Rhode Island, Vermont and ten Tribal Nations).

Date of Government Version: 10/20/2015	Source: EPA, Region 1
Date Data Arrived at EDR: 10/29/2015	Telephone: 617-918-1313
Date Made Active in Reports: 01/04/2016	Last EDR Contact: 10/28/2016
Number of Days to Update: 67	Next Scheduled EDR Contact: 02/06/2017
	Data Release Frequency: Varies

## INDIAN UST R4: Underground Storage Tanks on Indian Land

The Indian Underground Storage Tank (UST) database provides information about underground storage tanks on Indian land in EPA Region 4 (Alabama, Florida, Georgia, Kentucky, Mississippi, North Carolina, South Carolina, Tennessee and Tribal Nations)

Date of Government Version: 02/05/2016	Source: EPA Region 4
Date Data Arrived at EDR: 04/29/2016	Telephone: 404-562-9424
Date Made Active in Reports: 06/03/2016	Last EDR Contact: 10/28/2016
Number of Days to Update: 35	Next Scheduled EDR Contact: 02/06/2017
	Data Release Frequency: Semi-Annually

## INDIAN UST R5: Underground Storage Tanks on Indian Land

The Indian Underground Storage Tank (UST) database provides information about underground storage tanks on Indian land in EPA Region 5 (Michigan, Minnesota and Wisconsin and Tribal Nations).

Date of Government Version: 11/05/2015	Source: EPA Region 5
Date Data Arrived at EDR: 11/13/2015	Telephone: 312-886-6136
Date Made Active in Reports: 01/04/2016	Last EDR Contact: 10/28/2016
Number of Days to Update: 52	Next Scheduled EDR Contact: 02/06/2017
	Data Release Frequency: Varies

## INDIAN UST R10: Underground Storage Tanks on Indian Land

The Indian Underground Storage Tank (UST) database provides information about underground storage tanks on Indian land in EPA Region 10 (Alaska, Idaho, Oregon, Washington, and Tribal Nations).

Date of Government Version: 01/07/2016	Source: EPA Region 10
Date Data Arrived at EDR: 01/08/2016	Telephone: 206-553-2857
Date Made Active in Reports: 02/18/2016	Last EDR Contact: 10/28/2016
Number of Days to Update: 41	Next Scheduled EDR Contact: 02/06/2017
	Data Release Frequency: Quarterly

## ***State and tribal institutional control / engineering control registries***

### ENG CONTROLS: Sites with Engineering Controls

Sites using of engineered barriers (e.g., asphalt or concrete paving).

Date of Government Version: 09/28/2016	Source: Illinois Environmental Protection Agency
Date Data Arrived at EDR: 10/05/2016	Telephone: 217-782-6761
Date Made Active in Reports: 11/18/2016	Last EDR Contact: 01/05/2017
Number of Days to Update: 44	Next Scheduled EDR Contact: 04/17/2017
	Data Release Frequency: Quarterly

# GOVERNMENT RECORDS SEARCHED / DATA CURRENCY TRACKING

## Inst Control: Institutional Controls

Legal or administrative restrictions on land use and/or other activities (e.g., groundwater use restrictions) which effectively limit exposure to contamination may be employed as alternatives to removal or treatment of contamination.

Date of Government Version: 09/28/2016  
Date Data Arrived at EDR: 10/05/2016  
Date Made Active in Reports: 11/18/2016  
Number of Days to Update: 44

Source: Illinois Environmental Protection Agency  
Telephone: 217-782-6761  
Last EDR Contact: 01/05/2017  
Next Scheduled EDR Contact: 04/17/2017  
Data Release Frequency: Quarterly

## ***State and tribal voluntary cleanup sites***

### SRP: Site Remediation Program Database

The database identifies the status of all voluntary remediation projects administered through the pre-notice site cleanup program (1989 to 1995) and the site remediation program (1996 to the present).

Date of Government Version: 09/28/2016  
Date Data Arrived at EDR: 10/05/2016  
Date Made Active in Reports: 11/18/2016  
Number of Days to Update: 44

Source: Illinois Environmental Protection Agency  
Telephone: 217-785-9407  
Last EDR Contact: 01/05/2017  
Next Scheduled EDR Contact: 04/17/2017  
Data Release Frequency: Semi-Annually

### INDIAN VCP R7: Voluntary Cleanup Priority Listing

A listing of voluntary cleanup priority sites located on Indian Land located in Region 7.

Date of Government Version: 03/20/2008  
Date Data Arrived at EDR: 04/22/2008  
Date Made Active in Reports: 05/19/2008  
Number of Days to Update: 27

Source: EPA, Region 7  
Telephone: 913-551-7365  
Last EDR Contact: 04/20/2009  
Next Scheduled EDR Contact: 07/20/2009  
Data Release Frequency: Varies

### INDIAN VCP R1: Voluntary Cleanup Priority Listing

A listing of voluntary cleanup priority sites located on Indian Land located in Region 1.

Date of Government Version: 07/27/2015  
Date Data Arrived at EDR: 09/29/2015  
Date Made Active in Reports: 02/18/2016  
Number of Days to Update: 142

Source: EPA, Region 1  
Telephone: 617-918-1102  
Last EDR Contact: 12/27/2016  
Next Scheduled EDR Contact: 04/10/2017  
Data Release Frequency: Varies

## ***State and tribal Brownfields sites***

### BROWNFIELDS: Municipal Brownfields Redevelopment Grant Program Project Descriptions

The Illinois Municipal Brownfields Redevelopment Grant Program (MBRGP) offers grants worth a maximum of \$240,000 each to municipalities to assist in site investigation activities, development of cleanup objectives, and performance of cleanup activities. Brownfields are abandoned or underused industrial and/or commercial properties that are contaminated (or thought to be contaminated) and have an active potential for redevelopment.

Date of Government Version: 02/11/2010  
Date Data Arrived at EDR: 07/31/2014  
Date Made Active in Reports: 09/08/2014  
Number of Days to Update: 39

Source: Illinois Environmental Protection Agency  
Telephone: 217-785-3486  
Last EDR Contact: 10/28/2016  
Next Scheduled EDR Contact: 02/06/2017  
Data Release Frequency: Varies

### BROWNFIELDS: Redevelopment Assessment Database

The Office of Site Evaluations Redevelopment Assessment database identifies the status of all properties within the State in which the Illinois EPA's Office of Site Evaluation has conducted a municipal Brownfield Redevelopment Assessment.



# GOVERNMENT RECORDS SEARCHED / DATA CURRENCY TRACKING

Date of Government Version: 10/24/2016  
Date Data Arrived at EDR: 10/26/2016  
Date Made Active in Reports: 11/18/2016  
Number of Days to Update: 23

Source: Illinois Environmental Protection Agency  
Telephone: 217-524-1658  
Last EDR Contact: 10/26/2016  
Next Scheduled EDR Contact: 02/06/2017  
Data Release Frequency: Varies

## ADDITIONAL ENVIRONMENTAL RECORDS

### **Local Brownfield lists**

#### US BROWNFIELDS: A Listing of Brownfields Sites

Brownfields are real property, the expansion, redevelopment, or reuse of which may be complicated by the presence or potential presence of a hazardous substance, pollutant, or contaminant. Cleaning up and reinvesting in these properties takes development pressures off of undeveloped, open land, and both improves and protects the environment. Assessment, Cleanup and Redevelopment Exchange System (ACRES) stores information reported by EPA Brownfields grant recipients on brownfields properties assessed or cleaned up with grant funding as well as information on Targeted Brownfields Assessments performed by EPA Regions. A listing of ACRES Brownfield sites is obtained from Cleanups in My Community. Cleanups in My Community provides information on Brownfields properties for which information is reported back to EPA, as well as areas served by Brownfields grant programs.

Date of Government Version: 09/20/2016  
Date Data Arrived at EDR: 09/21/2016  
Date Made Active in Reports: 11/11/2016  
Number of Days to Update: 51

Source: Environmental Protection Agency  
Telephone: 202-566-2777  
Last EDR Contact: 12/20/2016  
Next Scheduled EDR Contact: 04/03/2017  
Data Release Frequency: Semi-Annually

### **Local Lists of Landfill / Solid Waste Disposal Sites**

#### INDIAN ODI: Report on the Status of Open Dumps on Indian Lands

Location of open dumps on Indian land.

Date of Government Version: 12/31/1998  
Date Data Arrived at EDR: 12/03/2007  
Date Made Active in Reports: 01/24/2008  
Number of Days to Update: 52

Source: Environmental Protection Agency  
Telephone: 703-308-8245  
Last EDR Contact: 10/31/2016  
Next Scheduled EDR Contact: 02/13/2017  
Data Release Frequency: Varies

#### ODI: Open Dump Inventory

An open dump is defined as a disposal facility that does not comply with one or more of the Part 257 or Part 258 Subtitle D Criteria.

Date of Government Version: 06/30/1985  
Date Data Arrived at EDR: 08/09/2004  
Date Made Active in Reports: 09/17/2004  
Number of Days to Update: 39

Source: Environmental Protection Agency  
Telephone: 800-424-9346  
Last EDR Contact: 06/09/2004  
Next Scheduled EDR Contact: N/A  
Data Release Frequency: No Update Planned

#### DEBRIS REGION 9: Torres Martinez Reservation Illegal Dump Site Locations

A listing of illegal dump sites location on the Torres Martinez Indian Reservation located in eastern Riverside County and northern Imperial County, California.

Date of Government Version: 01/12/2009  
Date Data Arrived at EDR: 05/07/2009  
Date Made Active in Reports: 09/21/2009  
Number of Days to Update: 137

Source: EPA, Region 9  
Telephone: 415-947-4219  
Last EDR Contact: 10/24/2016  
Next Scheduled EDR Contact: 02/06/2017  
Data Release Frequency: No Update Planned

#### IHS OPEN DUMPS: Open Dumps on Indian Land

A listing of all open dumps located on Indian Land in the United States.

# GOVERNMENT RECORDS SEARCHED / DATA CURRENCY TRACKING

Date of Government Version: 04/01/2014  
Date Data Arrived at EDR: 08/06/2014  
Date Made Active in Reports: 01/29/2015  
Number of Days to Update: 176

Source: Department of Health & Human Services, Indian Health Service  
Telephone: 301-443-1452  
Last EDR Contact: 11/04/2016  
Next Scheduled EDR Contact: 02/13/2017  
Data Release Frequency: Varies

## **Local Lists of Hazardous waste / Contaminated Sites**

### **US HIST CDL: National Clandestine Laboratory Register**

A listing of clandestine drug lab locations that have been removed from the DEAs National Clandestine Laboratory Register.

Date of Government Version: 08/31/2016  
Date Data Arrived at EDR: 09/06/2016  
Date Made Active in Reports: 09/23/2016  
Number of Days to Update: 17

Source: Drug Enforcement Administration  
Telephone: 202-307-1000  
Last EDR Contact: 08/31/2016  
Next Scheduled EDR Contact: 10/10/2016  
Data Release Frequency: No Update Planned

### **CDL: Meth Drug Lab Site Listing**

A listing of clandestine/meth drug lab locations.

Date of Government Version: 10/18/2016  
Date Data Arrived at EDR: 10/21/2016  
Date Made Active in Reports: 11/21/2016  
Number of Days to Update: 31

Source: Department of Public Health  
Telephone: 217-782-5750  
Last EDR Contact: 01/09/2017  
Next Scheduled EDR Contact: 04/24/2017  
Data Release Frequency: Varies

### **US CDL: Clandestine Drug Labs**

A listing of clandestine drug lab locations. The U.S. Department of Justice ("the Department") provides this web site as a public service. It contains addresses of some locations where law enforcement agencies reported they found chemicals or other items that indicated the presence of either clandestine drug laboratories or dumpsites. In most cases, the source of the entries is not the Department, and the Department has not verified the entry and does not guarantee its accuracy. Members of the public must verify the accuracy of all entries by, for example, contacting local law enforcement and local health departments.

Date of Government Version: 08/30/2016  
Date Data Arrived at EDR: 09/06/2016  
Date Made Active in Reports: 09/23/2016  
Number of Days to Update: 17

Source: Drug Enforcement Administration  
Telephone: 202-307-1000  
Last EDR Contact: 11/29/2016  
Next Scheduled EDR Contact: 03/13/2017  
Data Release Frequency: Quarterly

## **Local Land Records**

### **LIENS 2: CERCLA Lien Information**

A Federal CERCLA ('Superfund') lien can exist by operation of law at any site or property at which EPA has spent Superfund monies. These monies are spent to investigate and address releases and threatened releases of contamination. CERCLIS provides information as to the identity of these sites and properties.

Date of Government Version: 02/18/2014  
Date Data Arrived at EDR: 03/18/2014  
Date Made Active in Reports: 04/24/2014  
Number of Days to Update: 37

Source: Environmental Protection Agency  
Telephone: 202-564-6023  
Last EDR Contact: 10/28/2016  
Next Scheduled EDR Contact: 02/06/2017  
Data Release Frequency: Varies

## **Records of Emergency Release Reports**

### **HMIRS: Hazardous Materials Information Reporting System**

Hazardous Materials Incident Report System. HMIRS contains hazardous material spill incidents reported to DOT.

# GOVERNMENT RECORDS SEARCHED / DATA CURRENCY TRACKING

Date of Government Version: 06/27/2016  
Date Data Arrived at EDR: 06/28/2016  
Date Made Active in Reports: 09/23/2016  
Number of Days to Update: 87

Source: U.S. Department of Transportation  
Telephone: 202-366-4555  
Last EDR Contact: 12/28/2016  
Next Scheduled EDR Contact: 04/10/2017  
Data Release Frequency: Annually

## SPILLS: State spills

A listing of incidents reported to the Office of Emergency Response.

Date of Government Version: 08/23/2016  
Date Data Arrived at EDR: 11/01/2016  
Date Made Active in Reports: 11/21/2016  
Number of Days to Update: 20

Source: Illinois EPA  
Telephone: 217-782-3637  
Last EDR Contact: 01/09/2017  
Next Scheduled EDR Contact: 04/24/2017  
Data Release Frequency: Varies

## IEMA SPILLS: Illinois Emergency Management Agency Spills

A listing of hazardous materials incidents reported to the Illinois Emergency Management Agency.

Date of Government Version: 10/31/2016  
Date Data Arrived at EDR: 11/02/2016  
Date Made Active in Reports: 11/21/2016  
Number of Days to Update: 19

Source: Illinois Emergency Management Agency  
Telephone: 217-524-0770  
Last EDR Contact: 11/02/2016  
Next Scheduled EDR Contact: 02/13/2017  
Data Release Frequency: Quarterly

## SPILLS 90: SPILLS90 data from FirstSearch

Spills 90 includes those spill and release records available exclusively from FirstSearch databases. Typically, they may include chemical, oil and/or hazardous substance spills recorded after 1990. Duplicate records that are already included in EDR incident and release records are not included in Spills 90.

Date of Government Version: 07/18/2012  
Date Data Arrived at EDR: 01/03/2013  
Date Made Active in Reports: 03/15/2013  
Number of Days to Update: 71

Source: FirstSearch  
Telephone: N/A  
Last EDR Contact: 01/03/2013  
Next Scheduled EDR Contact: N/A  
Data Release Frequency: No Update Planned

## **Other Ascertainable Records**

### RCRA NonGen / NLR: RCRA - Non Generators / No Longer Regulated

RCRAInfo is EPA's comprehensive information system, providing access to data supporting the Resource Conservation and Recovery Act (RCRA) of 1976 and the Hazardous and Solid Waste Amendments (HSWA) of 1984. The database includes selective information on sites which generate, transport, store, treat and/or dispose of hazardous waste as defined by the Resource Conservation and Recovery Act (RCRA). Non-Generators do not presently generate hazardous waste.

Date of Government Version: 09/12/2016  
Date Data Arrived at EDR: 09/28/2016  
Date Made Active in Reports: 01/06/2017  
Number of Days to Update: 100

Source: Environmental Protection Agency  
Telephone: 312-886-6186  
Last EDR Contact: 12/28/2016  
Next Scheduled EDR Contact: 04/10/2017  
Data Release Frequency: Varies

### FUDS: Formerly Used Defense Sites

The listing includes locations of Formerly Used Defense Sites properties where the US Army Corps of Engineers is actively working or will take necessary cleanup actions.

Date of Government Version: 01/31/2015  
Date Data Arrived at EDR: 07/08/2015  
Date Made Active in Reports: 10/13/2015  
Number of Days to Update: 97

Source: U.S. Army Corps of Engineers  
Telephone: 202-528-4285  
Last EDR Contact: 12/08/2016  
Next Scheduled EDR Contact: 03/20/2017  
Data Release Frequency: Varies

# GOVERNMENT RECORDS SEARCHED / DATA CURRENCY TRACKING

## DOD: Department of Defense Sites

This data set consists of federally owned or administered lands, administered by the Department of Defense, that have any area equal to or greater than 640 acres of the United States, Puerto Rico, and the U.S. Virgin Islands.

Date of Government Version: 12/31/2005	Source: USGS
Date Data Arrived at EDR: 11/10/2006	Telephone: 888-275-8747
Date Made Active in Reports: 01/11/2007	Last EDR Contact: 10/14/2016
Number of Days to Update: 62	Next Scheduled EDR Contact: 01/23/2017
	Data Release Frequency: Semi-Annually

## FEDLAND: Federal and Indian Lands

Federally and Indian administrated lands of the United States. Lands included are administrated by: Army Corps of Engineers, Bureau of Reclamation, National Wild and Scenic River, National Wildlife Refuge, Public Domain Land, Wilderness, Wilderness Study Area, Wildlife Management Area, Bureau of Indian Affairs, Bureau of Land Management, Department of Justice, Forest Service, Fish and Wildlife Service, National Park Service.

Date of Government Version: 12/31/2005	Source: U.S. Geological Survey
Date Data Arrived at EDR: 02/06/2006	Telephone: 888-275-8747
Date Made Active in Reports: 01/11/2007	Last EDR Contact: 10/14/2016
Number of Days to Update: 339	Next Scheduled EDR Contact: 01/23/2017
	Data Release Frequency: N/A

## SCRD DRYCLEANERS: State Coalition for Remediation of Drycleaners Listing

The State Coalition for Remediation of Drycleaners was established in 1998, with support from the U.S. EPA Office of Superfund Remediation and Technology Innovation. It is comprised of representatives of states with established drycleaner remediation programs. Currently the member states are Alabama, Connecticut, Florida, Illinois, Kansas, Minnesota, Missouri, North Carolina, Oregon, South Carolina, Tennessee, Texas, and Wisconsin.

Date of Government Version: 03/07/2011	Source: Environmental Protection Agency
Date Data Arrived at EDR: 03/09/2011	Telephone: 615-532-8599
Date Made Active in Reports: 05/02/2011	Last EDR Contact: 11/17/2016
Number of Days to Update: 54	Next Scheduled EDR Contact: 11/28/2016
	Data Release Frequency: Varies

## US FIN ASSUR: Financial Assurance Information

All owners and operators of facilities that treat, store, or dispose of hazardous waste are required to provide proof that they will have sufficient funds to pay for the clean up, closure, and post-closure care of their facilities.

Date of Government Version: 07/12/2016	Source: Environmental Protection Agency
Date Data Arrived at EDR: 08/17/2016	Telephone: 202-566-1917
Date Made Active in Reports: 10/21/2016	Last EDR Contact: 11/16/2016
Number of Days to Update: 65	Next Scheduled EDR Contact: 02/27/2017
	Data Release Frequency: Quarterly

## EPA WATCH LIST: EPA WATCH LIST

EPA maintains a "Watch List" to facilitate dialogue between EPA, state and local environmental agencies on enforcement matters relating to facilities with alleged violations identified as either significant or high priority. Being on the Watch List does not mean that the facility has actually violated the law only that an investigation by EPA or a state or local environmental agency has led those organizations to allege that an unproven violation has in fact occurred. Being on the Watch List does not represent a higher level of concern regarding the alleged violations that were detected, but instead indicates cases requiring additional dialogue between EPA, state and local agencies - primarily because of the length of time the alleged violation has gone unaddressed or unresolved.

Date of Government Version: 08/30/2013	Source: Environmental Protection Agency
Date Data Arrived at EDR: 03/21/2014	Telephone: 617-520-3000
Date Made Active in Reports: 06/17/2014	Last EDR Contact: 11/08/2016
Number of Days to Update: 88	Next Scheduled EDR Contact: 02/20/2017
	Data Release Frequency: Quarterly

# GOVERNMENT RECORDS SEARCHED / DATA CURRENCY TRACKING

## 2020 COR ACTION: 2020 Corrective Action Program List

The EPA has set ambitious goals for the RCRA Corrective Action program by creating the 2020 Corrective Action Universe. This RCRA cleanup baseline includes facilities expected to need corrective action. The 2020 universe contains a wide variety of sites. Some properties are heavily contaminated while others were contaminated but have since been cleaned up. Still others have not been fully investigated yet, and may require little or no remediation. Inclusion in the 2020 Universe does not necessarily imply failure on the part of a facility to meet its RCRA obligations.

Date of Government Version: 04/22/2013	Source: Environmental Protection Agency
Date Data Arrived at EDR: 03/03/2015	Telephone: 703-308-4044
Date Made Active in Reports: 03/09/2015	Last EDR Contact: 11/11/2016
Number of Days to Update: 6	Next Scheduled EDR Contact: 02/20/2017
	Data Release Frequency: Varies

## TSCA: Toxic Substances Control Act

Toxic Substances Control Act. TSCA identifies manufacturers and importers of chemical substances included on the TSCA Chemical Substance Inventory list. It includes data on the production volume of these substances by plant site.

Date of Government Version: 12/31/2012	Source: EPA
Date Data Arrived at EDR: 01/15/2015	Telephone: 202-260-5521
Date Made Active in Reports: 01/29/2015	Last EDR Contact: 12/23/2016
Number of Days to Update: 14	Next Scheduled EDR Contact: 04/03/2017
	Data Release Frequency: Every 4 Years

## TRIS: Toxic Chemical Release Inventory System

Toxic Release Inventory System. TRIS identifies facilities which release toxic chemicals to the air, water and land in reportable quantities under SARA Title III Section 313.

Date of Government Version: 12/31/2014	Source: EPA
Date Data Arrived at EDR: 11/24/2015	Telephone: 202-566-0250
Date Made Active in Reports: 04/05/2016	Last EDR Contact: 11/22/2016
Number of Days to Update: 133	Next Scheduled EDR Contact: 03/06/2017
	Data Release Frequency: Annually

## SSTS: Section 7 Tracking Systems

Section 7 of the Federal Insecticide, Fungicide and Rodenticide Act, as amended (92 Stat. 829) requires all registered pesticide-producing establishments to submit a report to the Environmental Protection Agency by March 1st each year. Each establishment must report the types and amounts of pesticides, active ingredients and devices being produced, and those having been produced and sold or distributed in the past year.

Date of Government Version: 12/31/2009	Source: EPA
Date Data Arrived at EDR: 12/10/2010	Telephone: 202-564-4203
Date Made Active in Reports: 02/25/2011	Last EDR Contact: 10/24/2016
Number of Days to Update: 77	Next Scheduled EDR Contact: 02/06/2017
	Data Release Frequency: Annually

## ROD: Records Of Decision

Record of Decision. ROD documents mandate a permanent remedy at an NPL (Superfund) site containing technical and health information to aid in the cleanup.

Date of Government Version: 11/25/2013	Source: EPA
Date Data Arrived at EDR: 12/12/2013	Telephone: 703-416-0223
Date Made Active in Reports: 02/24/2014	Last EDR Contact: 12/06/2016
Number of Days to Update: 74	Next Scheduled EDR Contact: 03/20/2017
	Data Release Frequency: Annually

## RMP: Risk Management Plans

# GOVERNMENT RECORDS SEARCHED / DATA CURRENCY TRACKING

When Congress passed the Clean Air Act Amendments of 1990, it required EPA to publish regulations and guidance for chemical accident prevention at facilities using extremely hazardous substances. The Risk Management Program Rule (RMP Rule) was written to implement Section 112(r) of these amendments. The rule, which built upon existing industry codes and standards, requires companies of all sizes that use certain flammable and toxic substances to develop a Risk Management Program, which includes a(n): Hazard assessment that details the potential effects of an accidental release, an accident history of the last five years, and an evaluation of worst-case and alternative accidental releases; Prevention program that includes safety precautions and maintenance, monitoring, and employee training measures; and Emergency response program that spells out emergency health care, employee training measures and procedures for informing the public and response agencies (e.g the fire department) should an accident occur.

Date of Government Version: 08/01/2016	Source: Environmental Protection Agency
Date Data Arrived at EDR: 08/22/2016	Telephone: 202-564-8600
Date Made Active in Reports: 11/11/2016	Last EDR Contact: 11/18/2016
Number of Days to Update: 81	Next Scheduled EDR Contact: 02/06/2017
	Data Release Frequency: Varies

## RAATS: RCRA Administrative Action Tracking System

RCRA Administration Action Tracking System. RAATS contains records based on enforcement actions issued under RCRA pertaining to major violators and includes administrative and civil actions brought by the EPA. For administration actions after September 30, 1995, data entry in the RAATS database was discontinued. EPA will retain a copy of the database for historical records. It was necessary to terminate RAATS because a decrease in agency resources made it impossible to continue to update the information contained in the database.

Date of Government Version: 04/17/1995	Source: EPA
Date Data Arrived at EDR: 07/03/1995	Telephone: 202-564-4104
Date Made Active in Reports: 08/07/1995	Last EDR Contact: 06/02/2008
Number of Days to Update: 35	Next Scheduled EDR Contact: 09/01/2008
	Data Release Frequency: No Update Planned

## PRP: Potentially Responsible Parties

A listing of verified Potentially Responsible Parties

Date of Government Version: 10/25/2013	Source: EPA
Date Data Arrived at EDR: 10/17/2014	Telephone: 202-564-6023
Date Made Active in Reports: 10/20/2014	Last EDR Contact: 11/07/2016
Number of Days to Update: 3	Next Scheduled EDR Contact: 02/20/2017
	Data Release Frequency: Quarterly

## PADS: PCB Activity Database System

PCB Activity Database. PADS Identifies generators, transporters, commercial storers and/or brokers and disposers of PCB's who are required to notify the EPA of such activities.

Date of Government Version: 01/20/2016	Source: EPA
Date Data Arrived at EDR: 04/28/2016	Telephone: 202-566-0500
Date Made Active in Reports: 09/02/2016	Last EDR Contact: 10/14/2016
Number of Days to Update: 127	Next Scheduled EDR Contact: 01/23/2017
	Data Release Frequency: Annually

## ICIS: Integrated Compliance Information System

The Integrated Compliance Information System (ICIS) supports the information needs of the national enforcement and compliance program as well as the unique needs of the National Pollutant Discharge Elimination System (NPDES) program.

Date of Government Version: 07/27/2016	Source: Environmental Protection Agency
Date Data Arrived at EDR: 08/05/2016	Telephone: 202-564-5088
Date Made Active in Reports: 10/21/2016	Last EDR Contact: 01/09/2017
Number of Days to Update: 77	Next Scheduled EDR Contact: 04/24/2017
	Data Release Frequency: Quarterly

# GOVERNMENT RECORDS SEARCHED / DATA CURRENCY TRACKING

**FTTS: FIFRA/ TSCA Tracking System - FIFRA (Federal Insecticide, Fungicide, & Rodenticide Act)/TSCA (Toxic Substances Control Act)**  
FTTS tracks administrative cases and pesticide enforcement actions and compliance activities related to FIFRA, TSCA and EPCRA (Emergency Planning and Community Right-to-Know Act). To maintain currency, EDR contacts the Agency on a quarterly basis.

Date of Government Version: 04/09/2009	Source: EPA/Office of Prevention, Pesticides and Toxic Substances
Date Data Arrived at EDR: 04/16/2009	Telephone: 202-566-1667
Date Made Active in Reports: 05/11/2009	Last EDR Contact: 11/17/2016
Number of Days to Update: 25	Next Scheduled EDR Contact: 03/06/2017
	Data Release Frequency: Quarterly

**FTTS INSP: FIFRA/ TSCA Tracking System - FIFRA (Federal Insecticide, Fungicide, & Rodenticide Act)/TSCA (Toxic Substances Control Act)**  
A listing of FIFRA/TSCA Tracking System (FTTS) inspections and enforcements.

Date of Government Version: 04/09/2009	Source: EPA
Date Data Arrived at EDR: 04/16/2009	Telephone: 202-566-1667
Date Made Active in Reports: 05/11/2009	Last EDR Contact: 11/17/2016
Number of Days to Update: 25	Next Scheduled EDR Contact: 03/06/2017
	Data Release Frequency: Quarterly

**MLTS: Material Licensing Tracking System**

MLTS is maintained by the Nuclear Regulatory Commission and contains a list of approximately 8,100 sites which possess or use radioactive materials and which are subject to NRC licensing requirements. To maintain currency, EDR contacts the Agency on a quarterly basis.

Date of Government Version: 08/30/2016	Source: Nuclear Regulatory Commission
Date Data Arrived at EDR: 09/08/2016	Telephone: 301-415-7169
Date Made Active in Reports: 10/21/2016	Last EDR Contact: 11/07/2016
Number of Days to Update: 43	Next Scheduled EDR Contact: 02/20/2017
	Data Release Frequency: Quarterly

**COAL ASH DOE: Steam-Electric Plant Operation Data**

A listing of power plants that store ash in surface ponds.

Date of Government Version: 12/31/2005	Source: Department of Energy
Date Data Arrived at EDR: 08/07/2009	Telephone: 202-586-8719
Date Made Active in Reports: 10/22/2009	Last EDR Contact: 12/06/2016
Number of Days to Update: 76	Next Scheduled EDR Contact: 03/20/2017
	Data Release Frequency: Varies

**COAL ASH EPA: Coal Combustion Residues Surface Impoundments List**

A listing of coal combustion residues surface impoundments with high hazard potential ratings.

Date of Government Version: 07/01/2014	Source: Environmental Protection Agency
Date Data Arrived at EDR: 09/10/2014	Telephone: N/A
Date Made Active in Reports: 10/20/2014	Last EDR Contact: 12/06/2016
Number of Days to Update: 40	Next Scheduled EDR Contact: 03/20/2017
	Data Release Frequency: Varies

**PCB TRANSFORMER: PCB Transformer Registration Database**

The database of PCB transformer registrations that includes all PCB registration submittals.

Date of Government Version: 02/01/2011	Source: Environmental Protection Agency
Date Data Arrived at EDR: 10/19/2011	Telephone: 202-566-0517
Date Made Active in Reports: 01/10/2012	Last EDR Contact: 10/28/2016
Number of Days to Update: 83	Next Scheduled EDR Contact: 02/06/2017
	Data Release Frequency: Varies

**RADINFO: Radiation Information Database**

The Radiation Information Database (RADINFO) contains information about facilities that are regulated by U.S. Environmental Protection Agency (EPA) regulations for radiation and radioactivity.

# GOVERNMENT RECORDS SEARCHED / DATA CURRENCY TRACKING

Date of Government Version: 10/03/2016  
Date Data Arrived at EDR: 10/05/2016  
Date Made Active in Reports: 10/21/2016  
Number of Days to Update: 16

Source: Environmental Protection Agency  
Telephone: 202-343-9775  
Last EDR Contact: 01/06/2017  
Next Scheduled EDR Contact: 04/17/2017  
Data Release Frequency: Quarterly

## HIST FTTS: FIFRA/TSCA Tracking System Administrative Case Listing

A complete administrative case listing from the FIFRA/TSCA Tracking System (FTTS) for all ten EPA regions. The information was obtained from the National Compliance Database (NCDB). NCDB supports the implementation of FIFRA (Federal Insecticide, Fungicide, and Rodenticide Act) and TSCA (Toxic Substances Control Act). Some EPA regions are now closing out records. Because of that, and the fact that some EPA regions are not providing EPA Headquarters with updated records, it was decided to create a HIST FTTS database. It included records that may not be included in the newer FTTS database updates. This database is no longer updated.

Date of Government Version: 10/19/2006  
Date Data Arrived at EDR: 03/01/2007  
Date Made Active in Reports: 04/10/2007  
Number of Days to Update: 40

Source: Environmental Protection Agency  
Telephone: 202-564-2501  
Last EDR Contact: 12/17/2007  
Next Scheduled EDR Contact: 03/17/2008  
Data Release Frequency: No Update Planned

## HIST FTTS INSP: FIFRA/TSCA Tracking System Inspection & Enforcement Case Listing

A complete inspection and enforcement case listing from the FIFRA/TSCA Tracking System (FTTS) for all ten EPA regions. The information was obtained from the National Compliance Database (NCDB). NCDB supports the implementation of FIFRA (Federal Insecticide, Fungicide, and Rodenticide Act) and TSCA (Toxic Substances Control Act). Some EPA regions are now closing out records. Because of that, and the fact that some EPA regions are not providing EPA Headquarters with updated records, it was decided to create a HIST FTTS database. It included records that may not be included in the newer FTTS database updates. This database is no longer updated.

Date of Government Version: 10/19/2006  
Date Data Arrived at EDR: 03/01/2007  
Date Made Active in Reports: 04/10/2007  
Number of Days to Update: 40

Source: Environmental Protection Agency  
Telephone: 202-564-2501  
Last EDR Contact: 12/17/2008  
Next Scheduled EDR Contact: 03/17/2008  
Data Release Frequency: No Update Planned

## DOT OPS: Incident and Accident Data

Department of Transportation, Office of Pipeline Safety Incident and Accident data.

Date of Government Version: 07/31/2012  
Date Data Arrived at EDR: 08/07/2012  
Date Made Active in Reports: 09/18/2012  
Number of Days to Update: 42

Source: Department of Transportation, Office of Pipeline Safety  
Telephone: 202-366-4595  
Last EDR Contact: 11/02/2016  
Next Scheduled EDR Contact: 02/13/2017  
Data Release Frequency: Varies

## CONSENT: Superfund (CERCLA) Consent Decrees

Major legal settlements that establish responsibility and standards for cleanup at NPL (Superfund) sites. Released periodically by United States District Courts after settlement by parties to litigation matters.

Date of Government Version: 03/31/2016  
Date Data Arrived at EDR: 08/01/2016  
Date Made Active in Reports: 09/23/2016  
Number of Days to Update: 53

Source: Department of Justice, Consent Decree Library  
Telephone: Varies  
Last EDR Contact: 01/09/2017  
Next Scheduled EDR Contact: 04/10/2017  
Data Release Frequency: Varies

## BRS: Biennial Reporting System

The Biennial Reporting System is a national system administered by the EPA that collects data on the generation and management of hazardous waste. BRS captures detailed data from two groups: Large Quantity Generators (LQG) and Treatment, Storage, and Disposal Facilities.

Date of Government Version: 12/31/2013  
Date Data Arrived at EDR: 02/24/2015  
Date Made Active in Reports: 09/30/2015  
Number of Days to Update: 218

Source: EPA/NTIS  
Telephone: 800-424-9346  
Last EDR Contact: 11/23/2016  
Next Scheduled EDR Contact: 03/06/2017  
Data Release Frequency: Biennially



# GOVERNMENT RECORDS SEARCHED / DATA CURRENCY TRACKING

## INDIAN RESERV: Indian Reservations

This map layer portrays Indian administered lands of the United States that have any area equal to or greater than 640 acres.

Date of Government Version: 12/31/2014	Source: USGS
Date Data Arrived at EDR: 07/14/2015	Telephone: 202-208-3710
Date Made Active in Reports: 01/10/2017	Last EDR Contact: 10/14/2016
Number of Days to Update: 546	Next Scheduled EDR Contact: 01/23/2017
	Data Release Frequency: Semi-Annually

## FUSRAP: Formerly Utilized Sites Remedial Action Program

DOE established the Formerly Utilized Sites Remedial Action Program (FUSRAP) in 1974 to remediate sites where radioactive contamination remained from Manhattan Project and early U.S. Atomic Energy Commission (AEC) operations.

Date of Government Version: 07/21/2016	Source: Department of Energy
Date Data Arrived at EDR: 07/26/2016	Telephone: 202-586-3559
Date Made Active in Reports: 09/23/2016	Last EDR Contact: 11/08/2016
Number of Days to Update: 59	Next Scheduled EDR Contact: 02/20/2017
	Data Release Frequency: Varies

## UMTRA: Uranium Mill Tailings Sites

Uranium ore was mined by private companies for federal government use in national defense programs. When the mills shut down, large piles of the sand-like material (mill tailings) remain after uranium has been extracted from the ore. Levels of human exposure to radioactive materials from the piles are low; however, in some cases tailings were used as construction materials before the potential health hazards of the tailings were recognized.

Date of Government Version: 09/14/2010	Source: Department of Energy
Date Data Arrived at EDR: 10/07/2011	Telephone: 505-845-0011
Date Made Active in Reports: 03/01/2012	Last EDR Contact: 09/09/2016
Number of Days to Update: 146	Next Scheduled EDR Contact: 12/05/2016
	Data Release Frequency: Varies

## LEAD SMELTER 1: Lead Smelter Sites

A listing of former lead smelter site locations.

Date of Government Version: 03/07/2016	Source: Environmental Protection Agency
Date Data Arrived at EDR: 04/07/2016	Telephone: 703-603-8787
Date Made Active in Reports: 09/02/2016	Last EDR Contact: 01/05/2017
Number of Days to Update: 148	Next Scheduled EDR Contact: 04/17/2017
	Data Release Frequency: Varies

## LEAD SMELTER 2: Lead Smelter Sites

A list of several hundred sites in the U.S. where secondary lead smelting was done from 1931 and 1964. These sites may pose a threat to public health through ingestion or inhalation of contaminated soil or dust

Date of Government Version: 04/05/2001	Source: American Journal of Public Health
Date Data Arrived at EDR: 10/27/2010	Telephone: 703-305-6451
Date Made Active in Reports: 12/02/2010	Last EDR Contact: 12/02/2009
Number of Days to Update: 36	Next Scheduled EDR Contact: N/A
	Data Release Frequency: No Update Planned

## US AIRS (AFS): Aerometric Information Retrieval System Facility Subsystem (AFS)

The database is a sub-system of Aerometric Information Retrieval System (AIRS). AFS contains compliance data on air pollution point sources regulated by the U.S. EPA and/or state and local air regulatory agencies. This information comes from source reports by various stationary sources of air pollution, such as electric power plants, steel mills, factories, and universities, and provides information about the air pollutants they produce. Action, air program, air program pollutant, and general level plant data. It is used to track emissions and compliance data from industrial plants.

# GOVERNMENT RECORDS SEARCHED / DATA CURRENCY TRACKING

Date of Government Version: 06/30/2016  
Date Data Arrived at EDR: 07/25/2016  
Date Made Active in Reports: 10/21/2016  
Number of Days to Update: 88

Source: EPA  
Telephone: 202-564-2496  
Last EDR Contact: 12/22/2016  
Next Scheduled EDR Contact: 04/10/2017  
Data Release Frequency: Annually

## US AIRS MINOR: Air Facility System Data A listing of minor source facilities.

Date of Government Version: 06/30/2016  
Date Data Arrived at EDR: 07/25/2016  
Date Made Active in Reports: 10/21/2016  
Number of Days to Update: 88

Source: EPA  
Telephone: 202-564-2496  
Last EDR Contact: 12/22/2016  
Next Scheduled EDR Contact: 04/10/2017  
Data Release Frequency: Annually

## US MINES: Mines Master Index File

Contains all mine identification numbers issued for mines active or opened since 1971. The data also includes violation information.

Date of Government Version: 08/05/2016  
Date Data Arrived at EDR: 09/01/2016  
Date Made Active in Reports: 09/23/2016  
Number of Days to Update: 22

Source: Department of Labor, Mine Safety and Health Administration  
Telephone: 303-231-5959  
Last EDR Contact: 12/01/2016  
Next Scheduled EDR Contact: 03/13/2017  
Data Release Frequency: Semi-Annually

## US MINES 2: Ferrous and Nonferrous Metal Mines Database Listing

This map layer includes ferrous (ferrous metal mines are facilities that extract ferrous metals, such as iron ore or molybdenum) and nonferrous (Nonferrous metal mines are facilities that extract nonferrous metals, such as gold, silver, copper, zinc, and lead) metal mines in the United States.

Date of Government Version: 12/05/2005  
Date Data Arrived at EDR: 02/29/2008  
Date Made Active in Reports: 04/18/2008  
Number of Days to Update: 49

Source: USGS  
Telephone: 703-648-7709  
Last EDR Contact: 12/12/2016  
Next Scheduled EDR Contact: 03/13/2017  
Data Release Frequency: Varies

## US MINES 3: Active Mines & Mineral Plants Database Listing

Active Mines and Mineral Processing Plant operations for commodities monitored by the Minerals Information Team of the USGS.

Date of Government Version: 04/14/2011  
Date Data Arrived at EDR: 06/08/2011  
Date Made Active in Reports: 09/13/2011  
Number of Days to Update: 97

Source: USGS  
Telephone: 703-648-7709  
Last EDR Contact: 12/02/2016  
Next Scheduled EDR Contact: 03/13/2017  
Data Release Frequency: Varies

## FINDS: Facility Index System/Facility Registry System

Facility Index System. FINDS contains both facility information and 'pointers' to other sources that contain more detail. EDR includes the following FINDS databases in this report: PCS (Permit Compliance System), AIRS (Aerometric Information Retrieval System), DOCKET (Enforcement Docket used to manage and track information on civil judicial enforcement cases for all environmental statutes), FURS (Federal Underground Injection Control), C-DOCKET (Criminal Docket System used to track criminal enforcement actions for all environmental statutes), FFIS (Federal Facilities Information System), STATE (State Environmental Laws and Statutes), and PADS (PCB Activity Data System).

Date of Government Version: 07/15/2016  
Date Data Arrived at EDR: 09/07/2016  
Date Made Active in Reports: 11/11/2016  
Number of Days to Update: 65

Source: EPA  
Telephone: (312) 353-2000  
Last EDR Contact: 12/06/2016  
Next Scheduled EDR Contact: 03/20/2017  
Data Release Frequency: Quarterly

# GOVERNMENT RECORDS SEARCHED / DATA CURRENCY TRACKING

## UXO: Unexploded Ordnance Sites

A listing of unexploded ordnance site locations

Date of Government Version: 10/25/2015	Source: Department of Defense
Date Data Arrived at EDR: 01/29/2016	Telephone: 571-373-0407
Date Made Active in Reports: 04/05/2016	Last EDR Contact: 12/05/2016
Number of Days to Update: 67	Next Scheduled EDR Contact: 01/30/2017
	Data Release Frequency: Varies

## DOCKET HWC: Hazardous Waste Compliance Docket Listing

A complete list of the Federal Agency Hazardous Waste Compliance Docket Facilities.

Date of Government Version: 06/02/2016	Source: Environmental Protection Agency
Date Data Arrived at EDR: 06/03/2016	Telephone: 202-564-0527
Date Made Active in Reports: 09/02/2016	Last EDR Contact: 11/28/2016
Number of Days to Update: 91	Next Scheduled EDR Contact: 03/13/2017
	Data Release Frequency: Varies

## AIRS: Air Inventory Listing

A listing of air permits and emissions information.

Date of Government Version: 12/31/2015	Source: Illinois EPA
Date Data Arrived at EDR: 07/19/2016	Telephone: 217-557-0314
Date Made Active in Reports: 10/18/2016	Last EDR Contact: 01/03/2017
Number of Days to Update: 91	Next Scheduled EDR Contact: 04/17/2017
	Data Release Frequency: Varies

## BOL: Bureau of Land Inventory Database

Bureau of Land inventory for facility information. Data results are cross-linked with all on-line database system applications from IEPA - Bureau of Land as well as USEPA FRS database.

Date of Government Version: 09/02/2016	Source: Illinois Environmental Protection Agency
Date Data Arrived at EDR: 09/16/2016	Telephone: 217-785-9407
Date Made Active in Reports: 10/18/2016	Last EDR Contact: 11/28/2016
Number of Days to Update: 32	Next Scheduled EDR Contact: 03/13/2017
	Data Release Frequency: Varies

## CHICAGO ENV: Environmental Records Dataset

This dataset serves as a lookup table to determine if environmental records exist in a Chicago Department of Public Health (CDPH) environmental dataset for a given address. COMPLAINTS: A "Y" indicates that one or more records exist in the CDPH Environmental Complaints dataset. NESHAPS and DEMOLITON NOTICES: A "Y" indicates that one or more records exist in the CDPH Asbestos and Demolition Notification dataset. ENFORCEMENT: A "Y" indicates that one or more records exist in the CDPH Environmental Enforcement dataset. INSPECTIONS: A "Y" indicates that one or more records exist in the CDPH Environmental Inspections dataset. PERMITS: A "Y" indicates that one or more records exist in the CDPH Environmental Permits dataset. TANKS: A "Y" indicates that one or more records exist in the CDPH Storage Tanks dataset.

Date of Government Version: 09/14/2016	Source: Chicago Department of Public Health
Date Data Arrived at EDR: 09/21/2016	Telephone: 312-745-3136
Date Made Active in Reports: 11/18/2016	Last EDR Contact: 12/20/2016
Number of Days to Update: 58	Next Scheduled EDR Contact: 04/03/2017
	Data Release Frequency: Varies

## COAL ASH: Coal Ash Site Listing

A listing of coal ash site locations.

Date of Government Version: 10/01/2011	Source: Illinois EPA
Date Data Arrived at EDR: 03/09/2012	Telephone: 217-782-1654
Date Made Active in Reports: 04/10/2012	Last EDR Contact: 12/02/2016
Number of Days to Update: 32	Next Scheduled EDR Contact: 03/13/2017
	Data Release Frequency: Annually

# GOVERNMENT RECORDS SEARCHED / DATA CURRENCY TRACKING

## DRYCLEANERS: Illinois Licensed Drycleaners

Any retail drycleaning facility in Illinois must apply for a license through the Illinois Drycleaner Environmental Response Trust Fund. Drycleaner Environmental Response Trust Fund of Illinois.

Date of Government Version: 08/21/2016	Source: Drycleaner Environmental Response Trust Fund of Illinois
Date Data Arrived at EDR: 08/23/2016	Telephone: 800-765-4041
Date Made Active in Reports: 10/18/2016	Last EDR Contact: 11/22/2016
Number of Days to Update: 56	Next Scheduled EDR Contact: 03/06/2017
	Data Release Frequency: Varies

## Financial Assurance: Financial Assurance Information Listing

Information for hazardous waste facilities. Financial assurance is intended to ensure that resources are available to pay for the cost of closure, post-closure care, and corrective measures if the owner or operator of a regulated facility is unable or unwilling to pay.

Date of Government Version: 12/15/2015	Source: Illinois Environmental Protection Agency
Date Data Arrived at EDR: 12/18/2015	Telephone: 217-782-9887
Date Made Active in Reports: 02/18/2016	Last EDR Contact: 11/17/2016
Number of Days to Update: 62	Next Scheduled EDR Contact: 03/06/2017
	Data Release Frequency: Varies

## HWAR: Hazard Waste Annual Report

Each year, Illinois hazardous-waste generators tell the Illinois EPA the amounts and kinds of hazardous waste they produced during the previous year. Generators indicate by code the types of wastes produced and the steps they took to manage these wastes. If some or all of these wastes were sent to commercial treatment, storage, and disposal facilities (TSDFs), that information and the identity of each receiving facility also are submitted.

Illinois TSDFs likewise report the types and quantities of wastes received from in-state and out-of-state generators; they also report the procedures they used to manage these wastes.

Date of Government Version: 12/31/2014	Source: Illinois EPA
Date Data Arrived at EDR: 04/22/2016	Telephone: 217-524-3300
Date Made Active in Reports: 06/10/2016	Last EDR Contact: 01/09/2017
Number of Days to Update: 49	Next Scheduled EDR Contact: 04/24/2017
	Data Release Frequency: Annually

## IMPDMENT: Surface Impoundment Inventory

Statewide inventory of industrial, municipal, mining, oil & gas, and large agricultural impoundment. This study was conducted by the Illinois EPA to assess potential for contamination of shallow aquifers. This was a one-time study. Although many of the impoundments may no longer be present, the sites may be contaminated.

Date of Government Version: 12/31/1980	Source: Illinois Waste Management & Research Center
Date Data Arrived at EDR: 03/08/2002	Telephone: 217-333-8940
Date Made Active in Reports: 06/03/2002	Last EDR Contact: 02/20/2002
Number of Days to Update: 87	Next Scheduled EDR Contact: N/A
	Data Release Frequency: No Update Planned

## NPDES: A Listing of Active Permits

A listing of facilities currently active in the state. The types of permits are public, private, federal and state.

Date of Government Version: 04/16/2014	Source: Illinois EPA
Date Data Arrived at EDR: 04/18/2014	Telephone: 217-782-0610
Date Made Active in Reports: 05/20/2014	Last EDR Contact: 12/30/2016
Number of Days to Update: 32	Next Scheduled EDR Contact: 04/17/2017
	Data Release Frequency: Varies

## PIMW: Potentially Infectious Medical Waste

Potentially Infectious Medical Waste (PIMW) is waste generated in connection with the diagnosis, treatment (i.e., provision of medical services), or immunization of human beings or animals; research pertaining to the provision of medical services; or the provision or testing of biologicals.

# GOVERNMENT RECORDS SEARCHED / DATA CURRENCY TRACKING

Date of Government Version: 09/19/2016  
Date Data Arrived at EDR: 09/21/2016  
Date Made Active in Reports: 11/18/2016  
Number of Days to Update: 58

Source: Illinois EPA  
Telephone: 217-524-3289  
Last EDR Contact: 12/19/2016  
Next Scheduled EDR Contact: 04/03/2017  
Data Release Frequency: Varies

## TIER 2: Tier 2 Information Listing

A listing of facilities which store or manufacture hazardous materials and submit a chemical inventory report.

Date of Government Version: 12/31/2015  
Date Data Arrived at EDR: 08/17/2016  
Date Made Active in Reports: 10/18/2016  
Number of Days to Update: 62

Source: Illinois Emergency Management Agency  
Telephone: 217-785-9860  
Last EDR Contact: 11/11/2016  
Next Scheduled EDR Contact: 02/27/2017  
Data Release Frequency: Annually

## UIC: Underground Injection Wells

Injection wells are used for disposal of fluids by "injection" into the subsurface. The construction of injection wells range from very technical designs with twenty-four hour monitoring to simply a hole dug in the ground to control runoff. As a result of this diversity, the UIC Program divides injection wells into five different classes.

Date of Government Version: 06/01/2016  
Date Data Arrived at EDR: 06/20/2016  
Date Made Active in Reports: 08/02/2016  
Number of Days to Update: 43

Source: Illinois EPA  
Telephone: 217-782-9878  
Last EDR Contact: 11/17/2016  
Next Scheduled EDR Contact: 03/06/2017  
Data Release Frequency: Varies

## FUELS PROGRAM: EPA Fuels Program Registered Listing

This listing includes facilities that are registered under the Part 80 (Code of Federal Regulations) EPA Fuels Programs. All companies now are required to submit new and updated registrations.

Date of Government Version: 08/22/2016  
Date Data Arrived at EDR: 08/23/2016  
Date Made Active in Reports: 10/21/2016  
Number of Days to Update: 59

Source: EPA  
Telephone: 800-385-6164  
Last EDR Contact: 11/22/2016  
Next Scheduled EDR Contact: 03/06/2017  
Data Release Frequency: Quarterly

## ECHO: Enforcement & Compliance History Information

ECHO provides integrated compliance and enforcement information for about 800,000 regulated facilities nationwide.

Date of Government Version: 09/18/2016  
Date Data Arrived at EDR: 09/20/2016  
Date Made Active in Reports: 10/21/2016  
Number of Days to Update: 31

Source: Environmental Protection Agency  
Telephone: 202-564-2280  
Last EDR Contact: 12/20/2016  
Next Scheduled EDR Contact: 04/03/2017  
Data Release Frequency: Quarterly

## ABANDONED MINES: Abandoned Mines

An inventory of land and water impacted by past mining (primarily coal mining) is maintained by OSMRE to provide information needed to implement the Surface Mining Control and Reclamation Act of 1977 (SMCRA). The inventory contains information on the location, type, and extent of AML impacts, as well as, information on the cost associated with the reclamation of those problems. The inventory is based upon field surveys by State, Tribal, and OSMRE program officials. It is dynamic to the extent that it is modified as new problems are identified and existing problems are reclaimed.

Date of Government Version: 06/09/2016  
Date Data Arrived at EDR: 06/13/2016  
Date Made Active in Reports: 09/02/2016  
Number of Days to Update: 81

Source: Department of Interior  
Telephone: 202-208-2609  
Last EDR Contact: 12/09/2016  
Next Scheduled EDR Contact: 03/27/2017  
Data Release Frequency: Quarterly

# GOVERNMENT RECORDS SEARCHED / DATA CURRENCY TRACKING

## EDR HIGH RISK HISTORICAL RECORDS

### *EDR Exclusive Records*

#### EDR MGP: EDR Proprietary Manufactured Gas Plants

The EDR Proprietary Manufactured Gas Plant Database includes records of coal gas plants (manufactured gas plants) compiled by EDR's researchers. Manufactured gas sites were used in the United States from the 1800's to 1950's to produce a gas that could be distributed and used as fuel. These plants used whale oil, rosin, coal, or a mixture of coal, oil, and water that also produced a significant amount of waste. Many of the byproducts of the gas production, such as coal tar (oily waste containing volatile and non-volatile chemicals), sludges, oils and other compounds are potentially hazardous to human health and the environment. The byproduct from this process was frequently disposed of directly at the plant site and can remain or spread slowly, serving as a continuous source of soil and groundwater contamination.

Date of Government Version: N/A  
Date Data Arrived at EDR: N/A  
Date Made Active in Reports: N/A  
Number of Days to Update: N/A

Source: EDR, Inc.  
Telephone: N/A  
Last EDR Contact: N/A  
Next Scheduled EDR Contact: N/A  
Data Release Frequency: No Update Planned

#### EDR Hist Auto: EDR Exclusive Historic Gas Stations

EDR has searched selected national collections of business directories and has collected listings of potential gas station/filling station/service station sites that were available to EDR researchers. EDR's review was limited to those categories of sources that might, in EDR's opinion, include gas station/filling station/service station establishments. The categories reviewed included, but were not limited to gas, gas station, gasoline station, filling station, auto, automobile repair, auto service station, service station, etc. This database falls within a category of information EDR classifies as "High Risk Historical Records", or HRHR. EDR's HRHR effort presents unique and sometimes proprietary data about past sites and operations that typically create environmental concerns, but may not show up in current government records searches.

Date of Government Version: N/A  
Date Data Arrived at EDR: N/A  
Date Made Active in Reports: N/A  
Number of Days to Update: N/A

Source: EDR, Inc.  
Telephone: N/A  
Last EDR Contact: N/A  
Next Scheduled EDR Contact: N/A  
Data Release Frequency: Varies

#### EDR Hist Cleaner: EDR Exclusive Historic Dry Cleaners

EDR has searched selected national collections of business directories and has collected listings of potential dry cleaner sites that were available to EDR researchers. EDR's review was limited to those categories of sources that might, in EDR's opinion, include dry cleaning establishments. The categories reviewed included, but were not limited to dry cleaners, cleaners, laundry, laundromat, cleaning/laundry, wash & dry etc. This database falls within a category of information EDR classifies as "High Risk Historical Records", or HRHR. EDR's HRHR effort presents unique and sometimes proprietary data about past sites and operations that typically create environmental concerns, but may not show up in current government records searches.

Date of Government Version: N/A  
Date Data Arrived at EDR: N/A  
Date Made Active in Reports: N/A  
Number of Days to Update: N/A

Source: EDR, Inc.  
Telephone: N/A  
Last EDR Contact: N/A  
Next Scheduled EDR Contact: N/A  
Data Release Frequency: Varies

## EDR RECOVERED GOVERNMENT ARCHIVES

### *Exclusive Recovered Govt. Archives*

#### RGA HWS: Recovered Government Archive State Hazardous Waste Facilities List

The EDR Recovered Government Archive State Hazardous Waste database provides a list of SHWS incidents derived from historical databases and includes many records that no longer appear in current government lists. Compiled from Records formerly available from the Department of Natural Resources in Illinois.

# GOVERNMENT RECORDS SEARCHED / DATA CURRENCY TRACKING

Date of Government Version: N/A  
Date Data Arrived at EDR: 07/01/2013  
Date Made Active in Reports: 12/30/2013  
Number of Days to Update: 182

Source: Department of Natural Resources  
Telephone: N/A  
Last EDR Contact: 06/01/2012  
Next Scheduled EDR Contact: N/A  
Data Release Frequency: Varies

## RGA LF: Recovered Government Archive Solid Waste Facilities List

The EDR Recovered Government Archive Landfill database provides a list of landfills derived from historical databases and includes many records that no longer appear in current government lists. Compiled from Records formerly available from the Illinois Environmental Protection Agency in Illinois.

Date of Government Version: N/A  
Date Data Arrived at EDR: 07/01/2013  
Date Made Active in Reports: 01/10/2014  
Number of Days to Update: 193

Source: Illinois Environmental Protection Agency  
Telephone: N/A  
Last EDR Contact: 06/01/2012  
Next Scheduled EDR Contact: N/A  
Data Release Frequency: Varies

## RGA LUST: Recovered Government Archive Leaking Underground Storage Tank

The EDR Recovered Government Archive Leaking Underground Storage Tank database provides a list of LUST incidents derived from historical databases and includes many records that no longer appear in current government lists. Compiled from Records formerly available from the Illinois Environmental Protection Agency in Illinois.

Date of Government Version: N/A  
Date Data Arrived at EDR: 07/01/2013  
Date Made Active in Reports: 12/30/2013  
Number of Days to Update: 182

Source: Illinois Environmental Protection Agency  
Telephone: N/A  
Last EDR Contact: 06/01/2012  
Next Scheduled EDR Contact: N/A  
Data Release Frequency: Varies

## OTHER DATABASE(S)

Depending on the geographic area covered by this report, the data provided in these specialty databases may or may not be complete. For example, the existence of wetlands information data in a specific report does not mean that all wetlands in the area covered by the report are included. Moreover, the absence of any reported wetlands information does not necessarily mean that wetlands do not exist in the area covered by the report.

## CT MANIFEST: Hazardous Waste Manifest Data

Facility and manifest data. Manifest is a document that lists and tracks hazardous waste from the generator through transporters to a tsd facility.

Date of Government Version: 07/30/2013  
Date Data Arrived at EDR: 08/19/2013  
Date Made Active in Reports: 10/03/2013  
Number of Days to Update: 45

Source: Department of Energy & Environmental Protection  
Telephone: 860-424-3375  
Last EDR Contact: 11/11/2016  
Next Scheduled EDR Contact: 02/27/2017  
Data Release Frequency: No Update Planned

## NJ MANIFEST: Manifest Information

Hazardous waste manifest information.

Date of Government Version: 12/31/2015  
Date Data Arrived at EDR: 09/29/2016  
Date Made Active in Reports: 01/03/2017  
Number of Days to Update: 96

Source: Department of Environmental Protection  
Telephone: N/A  
Last EDR Contact: 01/09/2017  
Next Scheduled EDR Contact: 04/24/2017  
Data Release Frequency: Annually

## NY MANIFEST: Facility and Manifest Data

Manifest is a document that lists and tracks hazardous waste from the generator through transporters to a TSD facility.

# GOVERNMENT RECORDS SEARCHED / DATA CURRENCY TRACKING

Date of Government Version: 10/01/2016  
Date Data Arrived at EDR: 11/02/2016  
Date Made Active in Reports: 01/04/2017  
Number of Days to Update: 63

Source: Department of Environmental Conservation  
Telephone: 518-402-8651  
Last EDR Contact: 11/02/2016  
Next Scheduled EDR Contact: 02/13/2017  
Data Release Frequency: Annually

## PA MANIFEST: Manifest Information

Hazardous waste manifest information.

Date of Government Version: 12/31/2015  
Date Data Arrived at EDR: 07/22/2016  
Date Made Active in Reports: 11/22/2016  
Number of Days to Update: 123

Source: Department of Environmental Protection  
Telephone: 717-783-8990  
Last EDR Contact: 10/14/2016  
Next Scheduled EDR Contact: 01/30/2017  
Data Release Frequency: Annually

## RI MANIFEST: Manifest information

Hazardous waste manifest information

Date of Government Version: 12/31/2013  
Date Data Arrived at EDR: 06/19/2015  
Date Made Active in Reports: 07/15/2015  
Number of Days to Update: 26

Source: Department of Environmental Management  
Telephone: 401-222-2797  
Last EDR Contact: 11/21/2016  
Next Scheduled EDR Contact: 03/06/2017  
Data Release Frequency: Annually

## WI MANIFEST: Manifest Information

Hazardous waste manifest information.

Date of Government Version: 12/31/2015  
Date Data Arrived at EDR: 04/14/2016  
Date Made Active in Reports: 06/03/2016  
Number of Days to Update: 50

Source: Department of Natural Resources  
Telephone: N/A  
Last EDR Contact: 12/12/2016  
Next Scheduled EDR Contact: 03/27/2017  
Data Release Frequency: Annually

## Oil/Gas Pipelines

Source: PennWell Corporation

Petroleum Bundle (Crude Oil, Refined Products, Petrochemicals, Gas Liquids (LPG/NGL), and Specialty Gases (Miscellaneous)) N = Natural Gas Bundle (Natural Gas, Gas Liquids (LPG/NGL), and Specialty Gases (Miscellaneous)). This map includes information copyrighted by PennWell Corporation. This information is provided on a best effort basis and PennWell Corporation does not guarantee its accuracy nor warrant its fitness for any particular purpose. Such information has been reprinted with the permission of PennWell.

## Electric Power Transmission Line Data

Source: PennWell Corporation

This map includes information copyrighted by PennWell Corporation. This information is provided on a best effort basis and PennWell Corporation does not guarantee its accuracy nor warrant its fitness for any particular purpose. Such information has been reprinted with the permission of PennWell.

**Sensitive Receptors:** There are individuals deemed sensitive receptors due to their fragile immune systems and special sensitivity to environmental discharges. These sensitive receptors typically include the elderly, the sick, and children. While the location of all sensitive receptors cannot be determined, EDR indicates those buildings and facilities - schools, daycares, hospitals, medical centers, and nursing homes - where individuals who are sensitive receptors are likely to be located.

## AHA Hospitals:

Source: American Hospital Association, Inc.

Telephone: 312-280-5991

The database includes a listing of hospitals based on the American Hospital Association's annual survey of hospitals.

## Medical Centers: Provider of Services Listing

Source: Centers for Medicare & Medicaid Services

Telephone: 410-786-3000

A listing of hospitals with Medicare provider number, produced by Centers of Medicare & Medicaid Services, a federal agency within the U.S. Department of Health and Human Services.

## Nursing Homes

Source: National Institutes of Health

Telephone: 301-594-6248

Information on Medicare and Medicaid certified nursing homes in the United States.



## GOVERNMENT RECORDS SEARCHED / DATA CURRENCY TRACKING

### Public Schools

Source: National Center for Education Statistics

Telephone: 202-502-7300

The National Center for Education Statistics' primary database on elementary and secondary public education in the United States. It is a comprehensive, annual, national statistical database of all public elementary and secondary schools and school districts, which contains data that are comparable across all states.

### Private Schools

Source: National Center for Education Statistics

Telephone: 202-502-7300

The National Center for Education Statistics' primary database on private school locations in the United States.

### Daycare Centers: Homes & Centers Listing

Source: Department of Children & Family Services

Telephone: 312-814-4150

**Flood Zone Data:** This data was obtained from the Federal Emergency Management Agency (FEMA). It depicts 100-year and 500-year flood zones as defined by FEMA. It includes the National Flood Hazard Layer (NFHL) which incorporates Flood Insurance Rate Map (FIRM) data and Q3 data from FEMA in areas not covered by NFHL.

Source: FEMA

Telephone: 877-336-2627

Date of Government Version: 2003, 2015

**NWI:** National Wetlands Inventory. This data, available in select counties across the country, was obtained by EDR in 2002, 2005 and 2010 from the U.S. Fish and Wildlife Service.

### State Wetlands Data: Wetland Inventory

Source: Illinois State Geological Survey

Telephone: 217-333-4747

### Current USGS 7.5 Minute Topographic Map

Source: U.S. Geological Survey

### STREET AND ADDRESS INFORMATION

© 2015 TomTom North America, Inc. All rights reserved. This material is proprietary and the subject of copyright protection and other intellectual property rights owned by or licensed to Tele Atlas North America, Inc. The use of this material is subject to the terms of a license agreement. You will be held liable for any unauthorized copying or disclosure of this material.

## GEOCHECK<sup>®</sup> - PHYSICAL SETTING SOURCE ADDENDUM

### TARGET PROPERTY ADDRESS

LISLE TRANSITIONAL CARE  
2850 OGDEN AVE  
LISLE, IL 60532

### TARGET PROPERTY COORDINATES

Latitude (North):	41.797308 - 41° 47' 50.31"
Longitude (West):	88.106493 - 88° 6' 23.37"
Universal Tranverse Mercator:	Zone 16
UTM X (Meters):	408069.5
UTM Y (Meters):	4627650.5
Elevation:	743 ft. above sea level

### USGS TOPOGRAPHIC MAP

Target Property Map:	5680801 WHEATON, IL
Version Date:	2012

West Map:	5680757 NAPERVILLE, IL
Version Date:	2012

EDR's GeoCheck Physical Setting Source Addendum is provided to assist the environmental professional in forming an opinion about the impact of potential contaminant migration.

Assessment of the impact of contaminant migration generally has two principal investigative components:

1. Groundwater flow direction, and
2. Groundwater flow velocity.

Groundwater flow direction may be impacted by surface topography, hydrology, hydrogeology, characteristics of the soil, and nearby wells. Groundwater flow velocity is generally impacted by the nature of the geologic strata.

# GEOCHECK® - PHYSICAL SETTING SOURCE SUMMARY

## GROUNDWATER FLOW DIRECTION INFORMATION

Groundwater flow direction for a particular site is best determined by a qualified environmental professional using site-specific well data. If such data is not reasonably ascertainable, it may be necessary to rely on other sources of information, such as surface topographic information, hydrologic information, hydrogeologic data collected on nearby properties, and regional groundwater flow information (from deep aquifers).

## TOPOGRAPHIC INFORMATION

Surface topography may be indicative of the direction of surficial groundwater flow. This information can be used to assist the environmental professional in forming an opinion about the impact of nearby contaminated properties or, should contamination exist on the target property, what downgradient sites might be impacted.

## TARGET PROPERTY TOPOGRAPHY

General Topographic Gradient: General SW

## SURROUNDING TOPOGRAPHY: ELEVATION PROFILES

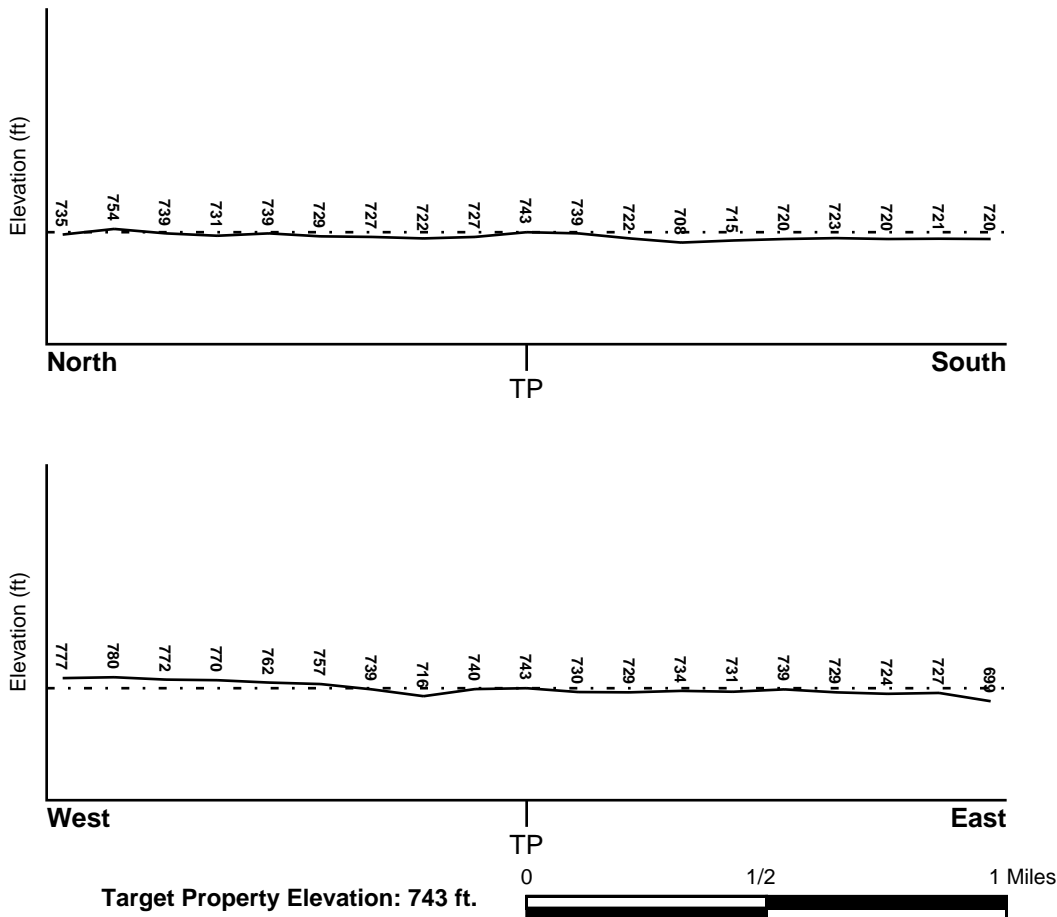

Source: Topography has been determined from the USGS 7.5' Digital Elevation Model and should be evaluated on a relative (not an absolute) basis. Relative elevation information between sites of close proximity should be field verified.

# GEOCHECK® - PHYSICAL SETTING SOURCE SUMMARY

## HYDROLOGIC INFORMATION

Surface water can act as a hydrologic barrier to groundwater flow. Such hydrologic information can be used to assist the environmental professional in forming an opinion about the impact of nearby contaminated properties or, should contamination exist on the target property, what downgradient sites might be impacted.

Refer to the Physical Setting Source Map following this summary for hydrologic information (major waterways and bodies of water).

## **FEMA FLOOD ZONE**

<u>Flood Plain Panel at Target Property</u>	<u>FEMA Source Type</u>
1702110005B	FEMA Q3 Flood data
<u>Additional Panels in search area:</u>	<u>FEMA Source Type</u>
1701970040B	FEMA Q3 Flood data
1702130009C	FEMA Q3 Flood data
1702130008C	FEMA Q3 Flood data
1701970055B	FEMA Q3 Flood data

## **NATIONAL WETLAND INVENTORY**

<u>NWI Quad at Target Property</u>	<u>NWI Electronic Data Coverage</u>
WHEATON	YES - refer to the Overview Map and Detail Map

## HYDROGEOLOGIC INFORMATION

Hydrogeologic information obtained by installation of wells on a specific site can often be an indicator of groundwater flow direction in the immediate area. Such hydrogeologic information can be used to assist the environmental professional in forming an opinion about the impact of nearby contaminated properties or, should contamination exist on the target property, what downgradient sites might be impacted.

### ***Site-Specific Hydrogeological Data\*:***

Search Radius:	1.25 miles
Status:	Not found

## **AQUIFLOW®**

Search Radius: 1.000 Mile.

EDR has developed the AQUIFLOW Information System to provide data on the general direction of groundwater flow at specific points. EDR has reviewed reports submitted by environmental professionals to regulatory authorities at select sites and has extracted the date of the report, groundwater flow direction as determined hydrogeologically, and the depth to water table.

<u>MAP ID</u>	<u>LOCATION FROM TP</u>	<u>GENERAL DIRECTION GROUNDWATER FLOW</u>
Not Reported		

## **GEOCHECK® - PHYSICAL SETTING SOURCE SUMMARY**

### **GROUNDWATER FLOW VELOCITY INFORMATION**

Groundwater flow velocity information for a particular site is best determined by a qualified environmental professional using site specific geologic and soil strata data. If such data are not reasonably ascertainable, it may be necessary to rely on other sources of information, including geologic age identification, rock stratigraphic unit and soil characteristics data collected on nearby properties and regional soil information. In general, contaminant plumes move more quickly through sandy-gravelly types of soils than silty-clayey types of soils.

### **GEOLOGIC INFORMATION IN GENERAL AREA OF TARGET PROPERTY**

Geologic information can be used by the environmental professional in forming an opinion about the relative speed at which contaminant migration may be occurring.

#### **ROCK STRATIGRAPHIC UNIT**

Era: Paleozoic  
System: Silurian  
Series: Middle Silurian (Niagoaran)  
Code: S2 *(decoded above as Era, System & Series)*

#### **GEOLOGIC AGE IDENTIFICATION**

Category: Stratified Sequence

Geologic Age and Rock Stratigraphic Unit Source: P.G. Schruben, R.E. Arndt and W.J. Bawiec, Geology of the Conterminous U.S. at 1:2,500,000 Scale - a digital representation of the 1974 P.B. King and H.M. Beikman Map, USGS Digital Data Series DDS - 11 (1994).

# SSURGO SOIL MAP - 4825808.2s

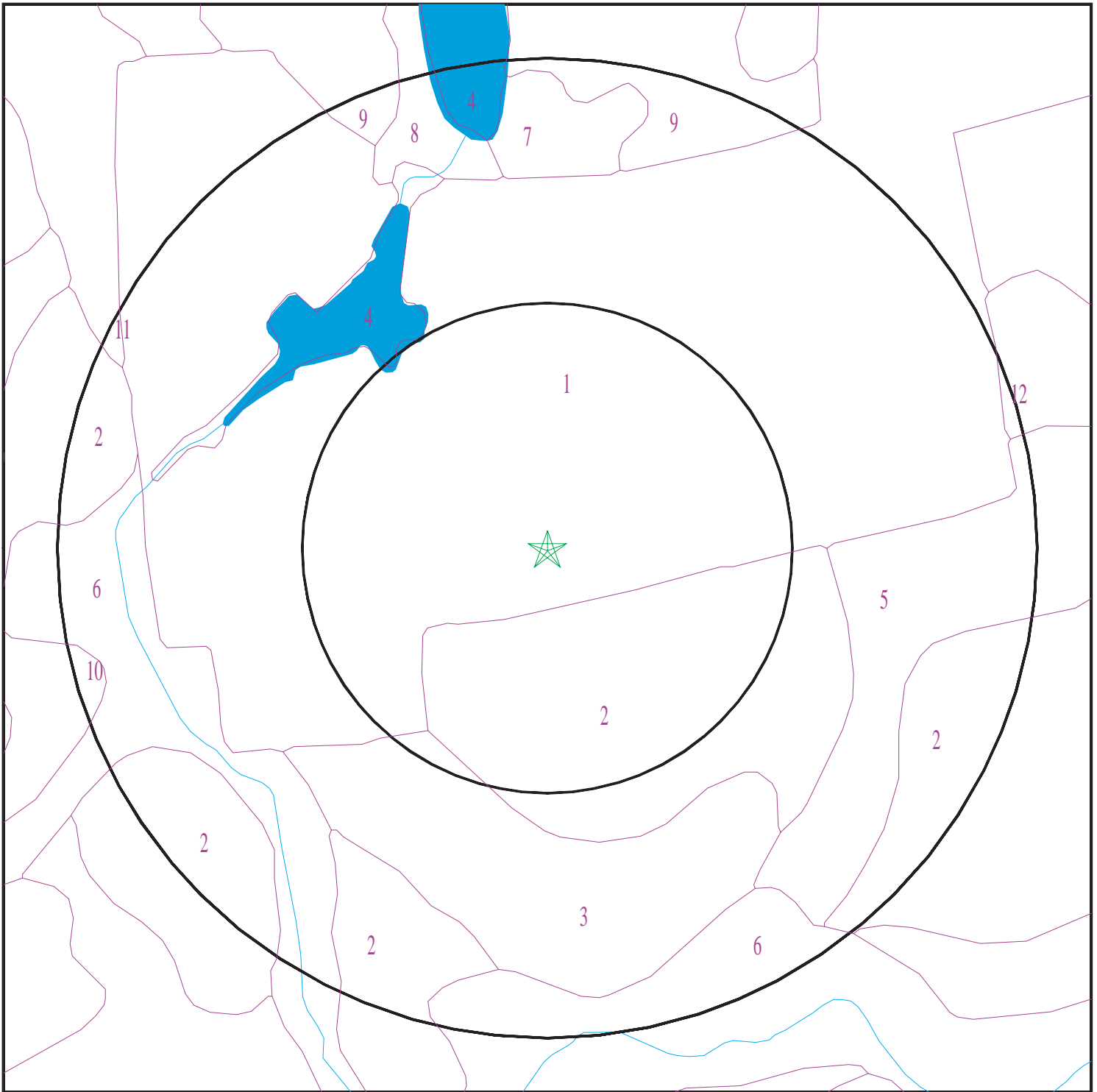

- ★ Target Property
- SSURGO Soil
- Water

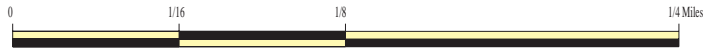

SITE NAME: Lisle Transitional Care  
ADDRESS: 2850 OGDEN AVE  
LISLE IL 60532  
LAT/LONG: 41.797308 / 88.106493

CLIENT: Guidewire Consulting  
CONTACT: Sara Germann  
INQUIRY #: 4825808.2s  
DATE: January 11, 2017 3:55 pm

## GEOCHECK® - PHYSICAL SETTING SOURCE SUMMARY

### DOMINANT SOIL COMPOSITION IN GENERAL AREA OF TARGET PROPERTY

The U.S. Department of Agriculture's (USDA) Soil Conservation Service (SCS) leads the National Cooperative Soil Survey (NCSS) and is responsible for collecting, storing, maintaining and distributing soil survey information for privately owned lands in the United States. A soil map in a soil survey is a representation of soil patterns in a landscape. The following information is based on Soil Conservation Service SSURGO data.

#### Soil Map ID: 1

Soil Component Name: Orthents, clayey

Soil Surface Texture: silty clay

Hydrologic Group: Class C - Slow infiltration rates. Soils with layers impeding downward movement of water, or soils with moderately fine or fine textures.

Soil Drainage Class: Moderately well drained

Hydric Status: Not hydric

Corrosion Potential - Uncoated Steel: High

Depth to Bedrock Min: > 0 inches

Depth to Watertable Min: > 84 inches

Soil Layer Information							
Layer	Boundary		Soil Texture Class	Classification		Saturated hydraulic conductivity micro m/sec	Soil Reaction (pH)
	Upper	Lower		AASHTO Group	Unified Soil		
1	0 inches	5 inches	silty clay	Silt-Clay Materials (more than 35 pct. passing No. 200), Clayey Soils.	FINE-GRAINED SOILS, Silts and Clays (liquid limit less than 50%), Lean Clay Soils.	Max: 0.42 Min: 0.14	Max: 7.8 Min: 5.6
2	5 inches	59 inches	silty clay	Silt-Clay Materials (more than 35 pct. passing No. 200), Clayey Soils.	FINE-GRAINED SOILS, Silts and Clays (liquid limit less than 50%), Lean Clay Soils.	Max: 0.42 Min: 0.14	Max: 8.4 Min: 6.1

#### Soil Map ID: 2

Soil Component Name: Markham

Soil Surface Texture: silty clay loam

Hydrologic Group: Class C - Slow infiltration rates. Soils with layers impeding downward movement of water, or soils with moderately fine or fine textures.

Soil Drainage Class: Moderately well drained

## GEOCHECK® - PHYSICAL SETTING SOURCE SUMMARY

Hydric Status: Not hydric

Corrosion Potential - Uncoated Steel: High

Depth to Bedrock Min: > 0 inches

Depth to Watertable Min: > 76 inches

Soil Layer Information							
Layer	Boundary		Soil Texture Class	Classification		Saturated hydraulic conductivity micro m/sec	Soil Reaction (pH)
	Upper	Lower		AASHTO Group	Unified Soil		
1	20 inches	31 inches	silty clay loam	Silt-Clay Materials (more than 35 pct. passing No. 200), Clayey Soils.	FINE-GRAINED SOILS, Silts and Clays (liquid limit less than 50%), Lean Clay	Max: 1.41 Min: 0.42	Max: 8.4 Min: 7.4
2	0 inches	7 inches	silt loam	Silt-Clay Materials (more than 35 pct. passing No. 200), Clayey Soils.	FINE-GRAINED SOILS, Silts and Clays (liquid limit less than 50%), Lean Clay	Max: 14.11 Min: 4.23	Max: 7.3 Min: 5.6
3	7 inches	20 inches	silty clay loam	Silt-Clay Materials (more than 35 pct. passing No. 200), Clayey Soils.	FINE-GRAINED SOILS, Silts and Clays (liquid limit less than 50%), Lean Clay	Max: 4.23 Min: 0.42	Max: 7.3 Min: 5.1
4	31 inches	59 inches	silty clay loam	Silt-Clay Materials (more than 35 pct. passing No. 200), Clayey Soils.	FINE-GRAINED SOILS, Silts and Clays (liquid limit less than 50%), Lean Clay	Max: 1.41 Min: 0.42	Max: 8.4 Min: 7.9

### Soil Map ID: 3

Soil Component Name: Markham

Soil Surface Texture: silty clay loam

Hydrologic Group: Class C - Slow infiltration rates. Soils with layers impeding downward movement of water, or soils with moderately fine or fine textures.

Soil Drainage Class: Moderately well drained



## GEOCHECK® - PHYSICAL SETTING SOURCE SUMMARY

Hydric Status: Not hydric

Corrosion Potential - Uncoated Steel: High

Depth to Bedrock Min: > 0 inches

Depth to Watertable Min: > 69 inches

Soil Layer Information							
Layer	Boundary		Soil Texture Class	Classification		Saturated hydraulic conductivity micro m/sec	Soil Reaction (pH)
	Upper	Lower		AASHTO Group	Unified Soil		
1	7 inches	20 inches	silty clay loam	Silt-Clay Materials (more than 35 pct. passing No. 200), Clayey Soils.	FINE-GRAINED SOILS, Silts and Clays (liquid limit less than 50%), Lean Clay	Max: 4.23 Min: 0.42	Max: 7.3 Min: 5.1
2	20 inches	29 inches	silty clay loam	Silt-Clay Materials (more than 35 pct. passing No. 200), Clayey Soils.	FINE-GRAINED SOILS, Silts and Clays (liquid limit less than 50%), Lean Clay	Max: 1.41 Min: 0.42	Max: 8.4 Min: 7.4
3	29 inches	59 inches	silty clay loam	Silt-Clay Materials (more than 35 pct. passing No. 200), Clayey Soils.	FINE-GRAINED SOILS, Silts and Clays (liquid limit less than 50%), Lean Clay	Max: 1.41 Min: 0.42	Max: 8.4 Min: 7.9
4	0 inches	7 inches	silt loam	Silt-Clay Materials (more than 35 pct. passing No. 200), Clayey Soils.	FINE-GRAINED SOILS, Silts and Clays (liquid limit less than 50%), Lean Clay	Max: 14.11 Min: 4.23	Max: 7.3 Min: 5.6

### Soil Map ID: 4

Soil Component Name: Water

Soil Surface Texture: silty clay loam

Hydrologic Group: Class C - Slow infiltration rates. Soils with layers impeding downward movement of water, or soils with moderately fine or fine textures.

Soil Drainage Class:  
Hydric Status: Not hydric

Corrosion Potential - Uncoated Steel: Not Reported

Depth to Bedrock Min: > 0 inches

Depth to Watertable Min: > 0 inches

No Layer Information available.

## GEOCHECK® - PHYSICAL SETTING SOURCE SUMMARY

**Soil Map ID: 5**

Soil Component Name: Elliott

Soil Surface Texture: silty clay

Hydrologic Group: Class C - Slow infiltration rates. Soils with layers impeding downward movement of water, or soils with moderately fine or fine textures.

Soil Drainage Class: Somewhat poorly drained

Hydric Status: Not hydric

Corrosion Potential - Uncoated Steel: High

Depth to Bedrock Min: > 0 inches

Depth to Watertable Min: > 41 inches

Soil Layer Information							
Layer	Boundary		Soil Texture Class	Classification		Saturated hydraulic conductivity micro m/sec	Soil Reaction (pH)
	Upper	Lower		AASHTO Group	Unified Soil		
1	11 inches	16 inches	silty clay	Silt-Clay Materials (more than 35 pct. passing No. 200), Clayey Soils.	FINE-GRAINED SOILS, Silts and Clays (liquid limit less than 50%), Lean Clay	Max: 4.23 Min: 0.42	Max: 7.3 Min: 6.1
2	5 inches	11 inches	silty clay loam	Silt-Clay Materials (more than 35 pct. passing No. 200), Clayey Soils.	FINE-GRAINED SOILS, Silts and Clays (liquid limit less than 50%), Lean Clay	Max: 14.11 Min: 4.23	Max: 7.3 Min: 5.6
3	0 inches	5 inches	silt loam	Silt-Clay Materials (more than 35 pct. passing No. 200), Clayey Soils.	FINE-GRAINED SOILS, Silts and Clays (liquid limit less than 50%), Lean Clay	Max: 14.11 Min: 4.23	Max: 7.3 Min: 5.6
4	16 inches	40 inches	silty clay loam	Silt-Clay Materials (more than 35 pct. passing No. 200), Clayey Soils.	FINE-GRAINED SOILS, Silts and Clays (liquid limit less than 50%), Lean Clay	Max: 4.23 Min: 0.42	Max: 7.8 Min: 6.6
5	40 inches	59 inches	silty clay loam	Silt-Clay Materials (more than 35 pct. passing No. 200), Clayey Soils.	FINE-GRAINED SOILS, Silts and Clays (liquid limit less than 50%), Lean Clay	Max: 1.41 Min: 0.42	Max: 8.4 Min: 7.4

## GEOCHECK® - PHYSICAL SETTING SOURCE SUMMARY

**Soil Map ID: 6**

Soil Component Name: Ashkum

Soil Surface Texture: silty clay loam

Hydrologic Group: Class C - Slow infiltration rates. Soils with layers impeding downward movement of water, or soils with moderately fine or fine textures.

Soil Drainage Class: Poorly drained

Hydric Status: All hydric

Corrosion Potential - Uncoated Steel: High

Depth to Bedrock Min: > 0 inches

Depth to Watertable Min: > 15 inches

Soil Layer Information							
Layer	Boundary		Soil Texture Class	Classification		Saturated hydraulic conductivity micro m/sec	Soil Reaction (pH)
	Upper	Lower		AASHTO Group	Unified Soil		
1	53 inches	59 inches	silty clay loam	Silt-Clay Materials (more than 35 pct. passing No. 200), Clayey Soils.	FINE-GRAINED SOILS, Silts and Clays (liquid limit less than 50%), Lean Clay	Max: 4.23 Min: 1.41	Max: 8.4 Min: 7.4
2	0 inches	11 inches	silty clay loam	Silt-Clay Materials (more than 35 pct. passing No. 200), Clayey Soils.	FINE-GRAINED SOILS, Silts and Clays (liquid limit less than 50%), Lean Clay	Max: 4.23 Min: 1.41	Max: 7.3 Min: 5.6
3	11 inches	29 inches	silty clay	Silt-Clay Materials (more than 35 pct. passing No. 200), Clayey Soils.	FINE-GRAINED SOILS, Silts and Clays (liquid limit 50% or more), Fat Clay.	Max: 4.23 Min: 1.41	Max: 7.3 Min: 6.1
4	29 inches	53 inches	silty clay loam	Silt-Clay Materials (more than 35 pct. passing No. 200), Clayey Soils.	FINE-GRAINED SOILS, Silts and Clays (liquid limit less than 50%), Lean Clay	Max: 4.23 Min: 1.41	Max: 7.8 Min: 6.6

## GEOCHECK® - PHYSICAL SETTING SOURCE SUMMARY

### Soil Map ID: 7

Soil Component Name: Millstream

Soil Surface Texture: Class B - Moderate infiltration rates. Deep and moderately deep, moderately well and well drained soils with moderately coarse textures.

Soil Drainage Class: Somewhat poorly drained

Hydric Status: Not hydric

Corrosion Potential - Uncoated Steel: High

Depth to Bedrock Min: > 0 inches

Depth to Watertable Min: > 46 inches

Soil Layer Information							
Layer	Boundary		Soil Texture Class	Classification		Saturated hydraulic conductivity micro m/sec	Soil Reaction (pH)
	Upper	Lower		AASHTO Group	Unified Soil		
1	7 inches	12 inches		Not reported	Not reported	Max: 14.11 Min: 4.23	Max: 7.3 Min: 5.1
2	0 inches	7 inches	silt loam	Not reported	Not reported	Max: 14.11 Min: 4.23	Max: 7.3 Min: 5.1
3	12 inches	29 inches		Not reported	Not reported	Max: 14.11 Min: 4.23	Max: 7.3 Min: 5.1
4	29 inches	46 inches		Not reported	Not reported	Max: 42.34 Min: 4.23	Max: 7.8 Min: 5.6
5	46 inches	64 inches		Not reported	Not reported	Max: 141.14 Min: 141.14	Max: 8.4 Min: 7.4

### Soil Map ID: 8

Soil Component Name: Dunham

Soil Surface Texture: silty clay loam

Hydrologic Group: Class B - Moderate infiltration rates. Deep and moderately deep, moderately well and well drained soils with moderately coarse textures.

Soil Drainage Class: Poorly drained

## GEOCHECK® - PHYSICAL SETTING SOURCE SUMMARY

Hydric Status: All hydric

Corrosion Potential - Uncoated Steel: High

Depth to Bedrock Min: > 0 inches

Depth to Watertable Min: > 15 inches

Soil Layer Information							
Layer	Boundary		Soil Texture Class	Classification		Saturated hydraulic conductivity micro m/sec	Soil Reaction (pH)
	Upper	Lower		AASHTO Group	Unified Soil		
1	0 inches	11 inches	silty clay loam	Silt-Clay Materials (more than 35 pct. passing No. 200), Clayey Soils.	FINE-GRAINED SOILS, Silts and Clays (liquid limit less than 50%), Lean Clay	Max: 14.11 Min: 4.23	Max: 7.3 Min: 5.6
2	11 inches	31 inches	silty clay loam	Silt-Clay Materials (more than 35 pct. passing No. 200), Clayey Soils.	FINE-GRAINED SOILS, Silts and Clays (liquid limit less than 50%), Lean Clay	Max: 14.11 Min: 4.23	Max: 7.3 Min: 5.6
3	31 inches	42 inches	clay loam	Silt-Clay Materials (more than 35 pct. passing No. 200), Clayey Soils.	FINE-GRAINED SOILS, Silts and Clays (liquid limit less than 50%), Lean Clay	Max: 42.34 Min: 4.23	Max: 7.8 Min: 6.1
4	42 inches	59 inches	stratified gravelly sandy loam to extremely gravelly coarse sand	Silt-Clay Materials (more than 35 pct. passing No. 200), Clayey Soils.	COARSE-GRAINED SOILS, Sands, Clean Sands, Poorly graded sand. COARSE-GRAINED SOILS, Sands, Sands with fines, Silty Sand.	Max: 705 Min: 141.14	Max: 8.4 Min: 7.4

### Soil Map ID: 9

Soil Component Name: Fox

Soil Surface Texture: silt loam

Hydrologic Group: Class B - Moderate infiltration rates. Deep and moderately deep, moderately well and well drained soils with moderately coarse textures.

Soil Drainage Class: Well drained

## GEOCHECK® - PHYSICAL SETTING SOURCE SUMMARY

Hydric Status: Not hydric

Corrosion Potential - Uncoated Steel: Moderate

Depth to Bedrock Min: > 0 inches

Depth to Watertable Min: > 0 inches

Soil Layer Information							
Layer	Boundary		Soil Texture Class	Classification		Saturated hydraulic conductivity micro m/sec	Soil Reaction (pH)
	Upper	Lower		AASHTO Group	Unified Soil		
1	0 inches	3 inches	silt loam	Silt-Clay Materials (more than 35 pct. passing No. 200), Silty Soils.	FINE-GRAINED SOILS, Silts and Clays (liquid limit less than 50%), Lean Clay	Max: 14.11 Min: 4.23	Max: 7.3 Min: 5.1
2	3 inches	7 inches	silt loam	Silt-Clay Materials (more than 35 pct. passing No. 200), Silty Soils.	FINE-GRAINED SOILS, Silts and Clays (liquid limit less than 50%), Lean Clay	Max: 14.11 Min: 4.23	Max: 7.3 Min: 5.1
3	7 inches	12 inches	silty clay loam	Silt-Clay Materials (more than 35 pct. passing No. 200), Clayey Soils.	FINE-GRAINED SOILS, Silts and Clays (liquid limit less than 50%), Lean Clay	Max: 14.11 Min: 4.23	Max: 7.3 Min: 5.1
4	12 inches	27 inches	clay loam	Silt-Clay Materials (more than 35 pct. passing No. 200), Clayey Soils.	FINE-GRAINED SOILS, Silts and Clays (liquid limit less than 50%), Lean Clay	Max: 14.11 Min: 4.23	Max: 7.8 Min: 5.6
5	27 inches	59 inches	stratified gravelly sand to extremely gravelly coarse sand	Silt-Clay Materials (more than 35 pct. passing No. 200), Clayey Soils.	COARSE-GRAINED SOILS, Sands, Clean Sands, Poorly graded sand. COARSE-GRAINED SOILS, Sands, Sands with fines, Silty Sand.	Max: 705 Min: 141.14	Max: 8.4 Min: 7.4

**Soil Map ID: 10**

Soil Component Name: Beecher

Soil Surface Texture: silt loam

Hydrologic Group: Class C - Slow infiltration rates. Soils with layers impeding downward movement of water, or soils with moderately fine or fine textures.

Soil Drainage Class: Somewhat poorly drained

## GEOCHECK® - PHYSICAL SETTING SOURCE SUMMARY

Hydric Status: Not hydric

Corrosion Potential - Uncoated Steel: High

Depth to Bedrock Min: > 0 inches

Depth to Watertable Min: > 20 inches

Soil Layer Information							
Layer	Boundary		Soil Texture Class	Classification		Saturated hydraulic conductivity micro m/sec	Soil Reaction (pH)
	Upper	Lower		AASHTO Group	Unified Soil		
1	0 inches	7 inches	silt loam	Silt-Clay Materials (more than 35 pct. passing No. 200), Clayey Soils.	FINE-GRAINED SOILS, Silts and Clays (liquid limit less than 50%), Lean Clay	Max: 14.11 Min: 4.23	Max: 7.3 Min: 5.1
2	7 inches	24 inches	silty clay loam	Silt-Clay Materials (more than 35 pct. passing No. 200), Clayey Soils.	FINE-GRAINED SOILS, Silts and Clays (liquid limit less than 50%), Lean Clay	Max: 4.23 Min: 0.42	Max: 7.3 Min: 4.5
3	24 inches	35 inches	silty clay loam	Silt-Clay Materials (more than 35 pct. passing No. 200), Clayey Soils.	FINE-GRAINED SOILS, Silts and Clays (liquid limit less than 50%), Lean Clay	Max: 4.23 Min: 0.42	Max: 7.8 Min: 6.1
4	35 inches	59 inches	silty clay loam	Silt-Clay Materials (more than 35 pct. passing No. 200), Clayey Soils.	FINE-GRAINED SOILS, Silts and Clays (liquid limit less than 50%), Lean Clay	Max: 1.41 Min: 0.42	Max: 8.4 Min: 7.4

**Soil Map ID: 11**

Soil Component Name: Beecher

Soil Surface Texture: silt loam

Hydrologic Group: Class C - Slow infiltration rates. Soils with layers impeding downward movement of water, or soils with moderately fine or fine textures.

Soil Drainage Class: Somewhat poorly drained

## GEOCHECK® - PHYSICAL SETTING SOURCE SUMMARY

Hydric Status: Not hydric

Corrosion Potential - Uncoated Steel: High

Depth to Bedrock Min: > 0 inches

Depth to Watertable Min: > 33 inches

Soil Layer Information							
Layer	Boundary		Soil Texture Class	Classification		Saturated hydraulic conductivity micro m/sec	Soil Reaction (pH)
	Upper	Lower		AASHTO Group	Unified Soil		
1	0 inches	9 inches	silt loam	Silt-Clay Materials (more than 35 pct. passing No. 200), Clayey Soils.	FINE-GRAINED SOILS, Silts and Clays (liquid limit less than 50%), Lean Clay	Max: 14.11 Min: 4.23	Max: 7.3 Min: 5.1
2	9 inches	20 inches	silty clay loam	Silt-Clay Materials (more than 35 pct. passing No. 200), Clayey Soils.	FINE-GRAINED SOILS, Silts and Clays (liquid limit less than 50%), Lean Clay	Max: 4.23 Min: 0.42	Max: 7.3 Min: 4.5
3	20 inches	37 inches	silty clay loam	Silt-Clay Materials (more than 35 pct. passing No. 200), Clayey Soils.	FINE-GRAINED SOILS, Silts and Clays (liquid limit less than 50%), Lean Clay	Max: 4.23 Min: 0.42	Max: 7.8 Min: 6.1
4	37 inches	59 inches	silty clay loam	Silt-Clay Materials (more than 35 pct. passing No. 200), Clayey Soils.	FINE-GRAINED SOILS, Silts and Clays (liquid limit less than 50%), Lean Clay	Max: 1.41 Min: 0.42	Max: 8.4 Min: 7.4

**Soil Map ID: 12**

Soil Component Name: Varna

Soil Surface Texture: silty clay loam

Hydrologic Group: Class C - Slow infiltration rates. Soils with layers impeding downward movement of water, or soils with moderately fine or fine textures.

Soil Drainage Class: Moderately well drained



## GEOCHECK® - PHYSICAL SETTING SOURCE SUMMARY

Hydric Status: Not hydric

Corrosion Potential - Uncoated Steel: High

Depth to Bedrock Min: > 0 inches

Depth to Watertable Min: > 84 inches

Soil Layer Information							
Layer	Boundary		Soil Texture Class	Classification		Saturated hydraulic conductivity micro m/sec	Soil Reaction (pH)
	Upper	Lower		AASHTO Group	Unified Soil		
1	29 inches	48 inches	silty clay loam	Silt-Clay Materials (more than 35 pct. passing No. 200), Clayey Soils.	FINE-GRAINED SOILS, Silts and Clays (liquid limit less than 50%), Lean Clay	Max: 1.41 Min: 0.42	Max: 8.4 Min: 7.4
2	0 inches	11 inches	silt loam	Silt-Clay Materials (more than 35 pct. passing No. 200), Clayey Soils.	FINE-GRAINED SOILS, Silts and Clays (liquid limit less than 50%), Lean Clay	Max: 14.11 Min: 4.23	Max: 7.3 Min: 5.6
3	11 inches	29 inches	silty clay	Silt-Clay Materials (more than 35 pct. passing No. 200), Clayey Soils.	FINE-GRAINED SOILS, Silts and Clays (liquid limit less than 50%), Lean Clay	Max: 4.23 Min: 0.42	Max: 7.3 Min: 5.6
4	48 inches	59 inches	silty clay loam	Silt-Clay Materials (more than 35 pct. passing No. 200), Clayey Soils.	FINE-GRAINED SOILS, Silts and Clays (liquid limit less than 50%), Lean Clay	Max: 1.41 Min: 0.42	Max: 8.4 Min: 7.9

### LOCAL / REGIONAL WATER AGENCY RECORDS

EDR Local/Regional Water Agency records provide water well information to assist the environmental professional in assessing sources that may impact ground water flow direction, and in forming an opinion about the impact of contaminant migration on nearby drinking water wells.

### WELL SEARCH DISTANCE INFORMATION

<u>DATABASE</u>	<u>SEARCH DISTANCE (miles)</u>
Federal USGS	1.000
Federal FRDS PWS	Nearest PWS within 0.001 miles
State Database	1.000

# GEOCHECK® - PHYSICAL SETTING SOURCE SUMMARY

## FEDERAL USGS WELL INFORMATION

MAP ID	WELL ID	LOCATION FROM TP
138	USGS40000299218	1/2 - 1 Mile West
AL227	USGS40000299219	1/2 - 1 Mile West
AU277	USGS40000299182	1/2 - 1 Mile South
AV285	USGS40000299203	1/2 - 1 Mile ESE
BB298	USGS40000299180	1/2 - 1 Mile SSE

## FEDERAL FRDS PUBLIC WATER SUPPLY SYSTEM INFORMATION

MAP ID	WELL ID	LOCATION FROM TP
No PWS System Found		

Note: PWS System location is not always the same as well location.

## STATE DATABASE WELL INFORMATION

MAP ID	WELL ID	LOCATION FROM TP
A1	ILSG20000208047	0 - 1/8 Mile SW
A2	P13750	0 - 1/8 Mile SE
B3	ILSG20000207970	0 - 1/8 Mile SSE
B4	ILSG20000207971	0 - 1/8 Mile SSE
C5	ILSG20000208052	0 - 1/8 Mile ESE
C6	ILSG20000208051	0 - 1/8 Mile ESE
C7	ILSG20000208050	0 - 1/8 Mile ESE
C8	ILSG20000208055	0 - 1/8 Mile ESE
C9	ILSG20000208054	0 - 1/8 Mile ESE
C10	ILSG20000208053	0 - 1/8 Mile ESE
B11	ILSG20000207931	1/8 - 1/4 Mile SE
D12	P13754	1/8 - 1/4 Mile SSW
D13	ILSG20000207789	1/8 - 1/4 Mile SSW
E14	P13746	1/8 - 1/4 Mile SE
E15	P13747	1/8 - 1/4 Mile SE
16	P13670	1/4 - 1/2 Mile WNW
F17	P13669	1/4 - 1/2 Mile WSW
F18	P13668	1/4 - 1/2 Mile WSW
19	P13744	1/4 - 1/2 Mile East
G20	P13753	1/4 - 1/2 Mile SSW
H21	ILSG20000207723	1/4 - 1/2 Mile SSE
G22	ILSG20000207713	1/4 - 1/2 Mile SSW
G23	ILSG20000207714	1/4 - 1/2 Mile SSW
G24	ILSG20000207715	1/4 - 1/2 Mile SSW
F25	ILSG20000207858	1/4 - 1/2 Mile WSW
H26	P13745	1/4 - 1/2 Mile SSE
I27	ILSG20000208119	1/4 - 1/2 Mile West
I28	P13677	1/4 - 1/2 Mile West
I29	P13676	1/4 - 1/2 Mile West
J30	P13678	1/4 - 1/2 Mile WNW
K31	P13674	1/4 - 1/2 Mile WSW
K32	P13673	1/4 - 1/2 Mile WSW

## GEOCHECK® - PHYSICAL SETTING SOURCE SUMMARY

### STATE DATABASE WELL INFORMATION

MAP ID	WELL ID	LOCATION FROM TP
K33	P13675	1/4 - 1/2 Mile WSW
K34	ILSG20000207957	1/4 - 1/2 Mile WSW
K35	ILSG20000207943	1/4 - 1/2 Mile WSW
J36	ILSG20000208309	1/4 - 1/2 Mile WNW
L37	ILSG20000207768	1/4 - 1/2 Mile WSW
38	ILSG20000208043	1/4 - 1/2 Mile West
39	ILSG20000207574	1/4 - 1/2 Mile SSE
L40	P13672	1/4 - 1/2 Mile SW
41	ILSG20000207564	1/4 - 1/2 Mile SSW
K42	ILSG20000207851	1/4 - 1/2 Mile WSW
M43	ILSG20000208482	1/4 - 1/2 Mile NW
44	ILSG20000208391	1/4 - 1/2 Mile WNW
N45	ILSG20000207950	1/4 - 1/2 Mile WSW
N46	ILSG20000207949	1/4 - 1/2 Mile WSW
N47	ILSG20000207951	1/4 - 1/2 Mile WSW
N48	ILSG20000207953	1/4 - 1/2 Mile WSW
N49	ILSG20000207952	1/4 - 1/2 Mile WSW
N50	P13682	1/4 - 1/2 Mile WSW
51	ILSG20000207707	1/4 - 1/2 Mile SW
52	ILSG20000208620	1/4 - 1/2 Mile NW
M53	P13537	1/2 - 1 Mile NW
M54	P13536	1/2 - 1 Mile NW
O55	P13752	1/2 - 1 Mile South
P56	P13680	1/2 - 1 Mile WSW
P57	P13681	1/2 - 1 Mile WSW
58	ILSG20000207420	1/2 - 1 Mile SSE
Q59	P13538	1/2 - 1 Mile WNW
Q60	P13539	1/2 - 1 Mile WNW
O61	ILSG20000207412	1/2 - 1 Mile SSW
R62	ILSG20000207845	1/2 - 1 Mile WSW
63	ILSG20000207483	1/2 - 1 Mile SE
S64	P13722	1/2 - 1 Mile SE
S65	P13723	1/2 - 1 Mile SE
S66	P13719	1/2 - 1 Mile SE
S67	P13721	1/2 - 1 Mile SE
S68	P13724	1/2 - 1 Mile SE
S69	P13712	1/2 - 1 Mile SE
S70	P13725	1/2 - 1 Mile SE
S71	P13726	1/2 - 1 Mile SE
S72	P13720	1/2 - 1 Mile SE
S73	P13715	1/2 - 1 Mile SE
S74	P13716	1/2 - 1 Mile SE
S75	P13713	1/2 - 1 Mile SE
S76	P13714	1/2 - 1 Mile SE
S77	P13718	1/2 - 1 Mile SE
S78	P13727	1/2 - 1 Mile SE
S79	P13717	1/2 - 1 Mile SE
S80	P13728	1/2 - 1 Mile SE
S81	P13731	1/2 - 1 Mile SE
S82	P13732	1/2 - 1 Mile SE
S83	P13709	1/2 - 1 Mile SE
S84	P13710	1/2 - 1 Mile SE

## GEOCHECK® - PHYSICAL SETTING SOURCE SUMMARY

### STATE DATABASE WELL INFORMATION

MAP ID	WELL ID	LOCATION FROM TP
S85	P13703	1/2 - 1 Mile SE
S86	P13735	1/2 - 1 Mile SE
S87	P13733	1/2 - 1 Mile SE
S88	P13702	1/2 - 1 Mile SE
S89	P13708	1/2 - 1 Mile SE
S90	P13730	1/2 - 1 Mile SE
S91	P13704	1/2 - 1 Mile SE
S92	P13729	1/2 - 1 Mile SE
S93	P13711	1/2 - 1 Mile SE
S94	P13706	1/2 - 1 Mile SE
S95	P13707	1/2 - 1 Mile SE
S96	P13705	1/2 - 1 Mile SE
S97	P13734	1/2 - 1 Mile SE
98	ILSG20000207997	1/2 - 1 Mile East
T99	ILSG20000207551	1/2 - 1 Mile SW
T100	ILSG20000207550	1/2 - 1 Mile SW
U101	ILSG20000207328	1/2 - 1 Mile South
U102	ILSG20000207329	1/2 - 1 Mile South
R103	P13689	1/2 - 1 Mile WSW
104	ILSG20000207406	1/2 - 1 Mile SSW
V105	ILSG20000207704	1/2 - 1 Mile WSW
V106	ILSG20000207705	1/2 - 1 Mile WSW
107	P13495	1/2 - 1 Mile North
108	ILSG20000208940	1/2 - 1 Mile NNW
W109	ILSG20000208646	1/2 - 1 Mile NW
R110	ILSG20000207842	1/2 - 1 Mile WSW
111	ILSG20000207331	1/2 - 1 Mile SSE
X112	P13494	1/2 - 1 Mile ENE
U113	P13749	1/2 - 1 Mile South
114	P13751	1/2 - 1 Mile South
Y115	P13687	1/2 - 1 Mile WSW
Y116	P13688	1/2 - 1 Mile WSW
Y117	P13686	1/2 - 1 Mile WSW
Y118	P13685	1/2 - 1 Mile WSW
W119	ILSG20000208650	1/2 - 1 Mile NW
W120	ILSG20000208649	1/2 - 1 Mile NW
W121	ILSG20000208651	1/2 - 1 Mile NW
W122	ILSG20000208653	1/2 - 1 Mile NW
W123	ILSG20000208652	1/2 - 1 Mile NW
124	ILSG20000208761	1/2 - 1 Mile NW
125	ILSG20000208009	1/2 - 1 Mile West
126	ILSG20000207907	1/2 - 1 Mile ESE
Z127	ILSG20000208568	1/2 - 1 Mile WNW
128	ILSG20000207259	1/2 - 1 Mile South
X129	P13472	1/2 - 1 Mile ENE
AA130	ILSG20000207333	1/2 - 1 Mile SSE
AA131	ILSG20000207334	1/2 - 1 Mile SSE
132	P13679	1/2 - 1 Mile SW
AB133	ILSG20000207548	1/2 - 1 Mile SW
AB134	ILSG20000207549	1/2 - 1 Mile SW
Z135	ILSG20000208629	1/2 - 1 Mile NW
W136	P13540	1/2 - 1 Mile NW

## GEOCHECK® - PHYSICAL SETTING SOURCE SUMMARY

### STATE DATABASE WELL INFORMATION

MAP ID	WELL ID	LOCATION FROM TP
137	ILSG20000207838	1/2 - 1 Mile WSW
139	ILSG20000208697	1/2 - 1 Mile NE
AC140	ILSG20000208452	1/2 - 1 Mile ENE
AD141	P13473	1/2 - 1 Mile ENE
AD142	P13474	1/2 - 1 Mile ENE
AE143	P13629	1/2 - 1 Mile WSW
AE144	P13613	1/2 - 1 Mile WSW
AE145	P13627	1/2 - 1 Mile WSW
AE146	P13631	1/2 - 1 Mile WSW
AE147	P13628	1/2 - 1 Mile WSW
AE148	P13630	1/2 - 1 Mile WSW
AE149	P13612	1/2 - 1 Mile WSW
AE150	P13659	1/2 - 1 Mile WSW
AE151	P13615	1/2 - 1 Mile WSW
AE152	P13656	1/2 - 1 Mile WSW
AE153	P13619	1/2 - 1 Mile WSW
AE154	P13620	1/2 - 1 Mile WSW
AE155	P13658	1/2 - 1 Mile WSW
AE156	P13618	1/2 - 1 Mile WSW
AE157	P13661	1/2 - 1 Mile WSW
AE158	P13622	1/2 - 1 Mile WSW
AE159	P13621	1/2 - 1 Mile WSW
AE160	P13663	1/2 - 1 Mile WSW
AE161	P13662	1/2 - 1 Mile WSW
AE162	P13614	1/2 - 1 Mile WSW
AE163	P13632	1/2 - 1 Mile WSW
AE164	P13665	1/2 - 1 Mile WSW
AE165	P13617	1/2 - 1 Mile WSW
AE166	P13666	1/2 - 1 Mile WSW
AE167	P13660	1/2 - 1 Mile WSW
AE168	P13626	1/2 - 1 Mile WSW
AE169	P13664	1/2 - 1 Mile WSW
AE170	P13655	1/2 - 1 Mile WSW
AE171	P13641	1/2 - 1 Mile WSW
AE172	P13616	1/2 - 1 Mile WSW
AE173	P13638	1/2 - 1 Mile WSW
AE174	P13644	1/2 - 1 Mile WSW
AE175	P13645	1/2 - 1 Mile WSW
AE176	P13646	1/2 - 1 Mile WSW
AE177	P13623	1/2 - 1 Mile WSW
AE178	P13636	1/2 - 1 Mile WSW
AE179	P13635	1/2 - 1 Mile WSW
AE180	P13634	1/2 - 1 Mile WSW
AE181	P13640	1/2 - 1 Mile WSW
AE182	P13639	1/2 - 1 Mile WSW
AE183	P13637	1/2 - 1 Mile WSW
AE184	P13643	1/2 - 1 Mile WSW
AE185	P13652	1/2 - 1 Mile WSW
AE186	P13654	1/2 - 1 Mile WSW
AE187	P13653	1/2 - 1 Mile WSW
AE188	P13657	1/2 - 1 Mile WSW
AE189	P13624	1/2 - 1 Mile WSW

## GEOCHECK® - PHYSICAL SETTING SOURCE SUMMARY

### STATE DATABASE WELL INFORMATION

MAP ID	WELL ID	LOCATION FROM TP
AE190	P13651	1/2 - 1 Mile WSW
AE191	P13647	1/2 - 1 Mile WSW
AE192	P13650	1/2 - 1 Mile WSW
AE193	P13649	1/2 - 1 Mile WSW
AE194	P13642	1/2 - 1 Mile WSW
AE195	P13625	1/2 - 1 Mile WSW
AE196	P13648	1/2 - 1 Mile WSW
AE197	P13633	1/2 - 1 Mile WSW
AF198	ILSG20000207251	1/2 - 1 Mile SSW
AE199	ILSG20000207696	1/2 - 1 Mile WSW
AE200	ILSG20000207697	1/2 - 1 Mile WSW
AE201	ILSG20000207698	1/2 - 1 Mile WSW
AG202	ILSG20000208758	1/2 - 1 Mile NW
AG203	ILSG20000208759	1/2 - 1 Mile NW
204	ILSG20000207990	1/2 - 1 Mile West
205	ILSG20000209082	1/2 - 1 Mile NNE
AC206	ILSG20000208514	1/2 - 1 Mile ENE
AF207	P13667	1/2 - 1 Mile SSW
208	P13748	1/2 - 1 Mile South
AH209	ILSG20000208557	1/2 - 1 Mile WNW
AH210	ILSG20000208558	1/2 - 1 Mile WNW
AH211	ILSG20000208559	1/2 - 1 Mile WNW
212	P13684	1/2 - 1 Mile SW
AI213	ILSG20000207309	1/2 - 1 Mile SW
AI214	ILSG20000207308	1/2 - 1 Mile SW
AI215	ILSG20000207311	1/2 - 1 Mile SW
AI216	ILSG20000207310	1/2 - 1 Mile SW
217	P13742	1/2 - 1 Mile ESE
AJ218	P13544	1/2 - 1 Mile NW
AJ219	P13543	1/2 - 1 Mile NW
AJ220	P13542	1/2 - 1 Mile NW
AK221	ILSG20000207245	1/2 - 1 Mile SSW
AK222	ILSG20000207244	1/2 - 1 Mile SSW
AK223	ILSG20000207246	1/2 - 1 Mile SSW
AK224	ILSG20000207248	1/2 - 1 Mile SSW
AK225	ILSG20000207247	1/2 - 1 Mile SSW
226	ILSG20000209207	1/2 - 1 Mile NNW
AM228	ILSG20000207542	1/2 - 1 Mile WSW
AM229	ILSG20000207543	1/2 - 1 Mile WSW
AL230	ILSG20000208280	1/2 - 1 Mile West
AK231	P13671	1/2 - 1 Mile SSW
AL232	ILEP30000006330	1/2 - 1 Mile West
233	ILSG20000207167	1/2 - 1 Mile SSW
AN234	ILSG20000207617	1/2 - 1 Mile WSW
AN235	ILSG20000207618	1/2 - 1 Mile WSW
AO236	P13803	1/2 - 1 Mile East
AO237	P13804	1/2 - 1 Mile East
238	P13469	1/2 - 1 Mile ENE
AL239	ILSG20000208269	1/2 - 1 Mile West
240	P13546	1/2 - 1 Mile WNW
241	P13692	1/2 - 1 Mile West
242	ILSG20000208990	1/2 - 1 Mile NW

## GEOCHECK® - PHYSICAL SETTING SOURCE SUMMARY

### STATE DATABASE WELL INFORMATION

MAP ID	WELL ID	LOCATION FROM TP
243	ILSG20000207271	1/2 - 1 Mile SE
AP244	P13479	1/2 - 1 Mile NNE
AP245	P13483	1/2 - 1 Mile NNE
AP246	P13478	1/2 - 1 Mile NNE
AP247	P13481	1/2 - 1 Mile NNE
AP248	P13480	1/2 - 1 Mile NNE
AP249	P13482	1/2 - 1 Mile NNE
AP250	P13484	1/2 - 1 Mile NNE
AP251	P13488	1/2 - 1 Mile NNE
AP252	P13487	1/2 - 1 Mile NNE
AP253	P13477	1/2 - 1 Mile NNE
AP254	P13485	1/2 - 1 Mile NNE
AP255	P13486	1/2 - 1 Mile NNE
AL256	ILEP30000006331	1/2 - 1 Mile West
AL257	P13693	1/2 - 1 Mile West
AQ258	ILSG20000207565	1/2 - 1 Mile ESE
AQ259	ILSG20000207492	1/2 - 1 Mile ESE
260	P13805	1/2 - 1 Mile ENE
AR261	ILSG20000207686	1/2 - 1 Mile WSW
AS262	P13545	1/2 - 1 Mile NW
263	P13475	1/2 - 1 Mile NE
AT264	P13489	1/2 - 1 Mile NE
AU265	ILEP30000006323	1/2 - 1 Mile South
AR266	P13691	1/2 - 1 Mile WSW
AQ267	ILSG20000207587	1/2 - 1 Mile ESE
AQ268	ILSG20000207588	1/2 - 1 Mile ESE
AQ269	ILSG20000207589	1/2 - 1 Mile ESE
AT270	P13471	1/2 - 1 Mile ENE
AT271	P13470	1/2 - 1 Mile ENE
272	P13497	1/2 - 1 Mile NNW
273	ILSG20000207016	1/2 - 1 Mile SSW
AU274	ILSG20000206975	1/2 - 1 Mile South
AS275	ILSG20000208923	1/2 - 1 Mile NW
AS276	ILSG20000208924	1/2 - 1 Mile NW
AV278	ILSG20000207651	1/2 - 1 Mile ESE
AW279	ILSG20000207529	1/2 - 1 Mile WSW
AX280	ILSG20000208540	1/2 - 1 Mile ENE
281	ILSG20000207913	1/2 - 1 Mile East
AY282	ILEP30000006327	1/2 - 1 Mile ESE
283	ILSG20000208712	1/2 - 1 Mile ENE
284	ILSG20000208420	1/2 - 1 Mile ENE
AZ286	P13490	1/2 - 1 Mile NE
AZ287	P13491	1/2 - 1 Mile NE
AZ288	P13492	1/2 - 1 Mile NE
289	ILSG20000208028	1/2 - 1 Mile West
AY290	ILSG20000207754	1/2 - 1 Mile ESE
291	P13683	1/2 - 1 Mile SW
AX292	P13465	1/2 - 1 Mile ENE
BA293	P13548	1/2 - 1 Mile NW
BA294	P13547	1/2 - 1 Mile NW
295	ILSG20000207234	1/2 - 1 Mile SW
296	ILSG20000208837	1/2 - 1 Mile NE

## GEOCHECK® - PHYSICAL SETTING SOURCE SUMMARY

### STATE DATABASE WELL INFORMATION

MAP ID	WELL ID	LOCATION FROM TP
297	ILSG20000209295	1/2 - 1 Mile NNW
299	ILSG20000208273	1/2 - 1 Mile East
AW300	P13690	1/2 - 1 Mile WSW
BC301	ILSG20000207388	1/2 - 1 Mile SW
BC302	ILSG20000207389	1/2 - 1 Mile SW
BB303	ILEP30000006324	1/2 - 1 Mile SSE
BB304	ILSG20000206931	1/2 - 1 Mile SSE
AZ305	ILSG20000209040	1/2 - 1 Mile NE
306	P13741	1/2 - 1 Mile SE
BD307	P13743	1/2 - 1 Mile SE
BE308	P13466	1/2 - 1 Mile ENE
BE309	P13467	1/2 - 1 Mile ENE
BF310	ILSG20000209053	1/2 - 1 Mile NW
BF311	ILSG20000209054	1/2 - 1 Mile NW
BG312	ILSG20000207926	1/2 - 1 Mile West
BG313	ILSG20000207925	1/2 - 1 Mile West
BG314	ILSG20000207928	1/2 - 1 Mile West
BG315	ILSG20000207927	1/2 - 1 Mile West
BF316	ILSG20000209086	1/2 - 1 Mile NW
BD317	ILEP30000003013	1/2 - 1 Mile SE
318	ILSG20000208948	1/2 - 1 Mile NE
BH319	P13739	1/2 - 1 Mile ESE
BH320	P13737	1/2 - 1 Mile ESE
BH321	P13738	1/2 - 1 Mile ESE
322	ILEP30000006328	1/2 - 1 Mile NNE



# PHYSICAL SETTING SOURCE MAP - 4825808.2s

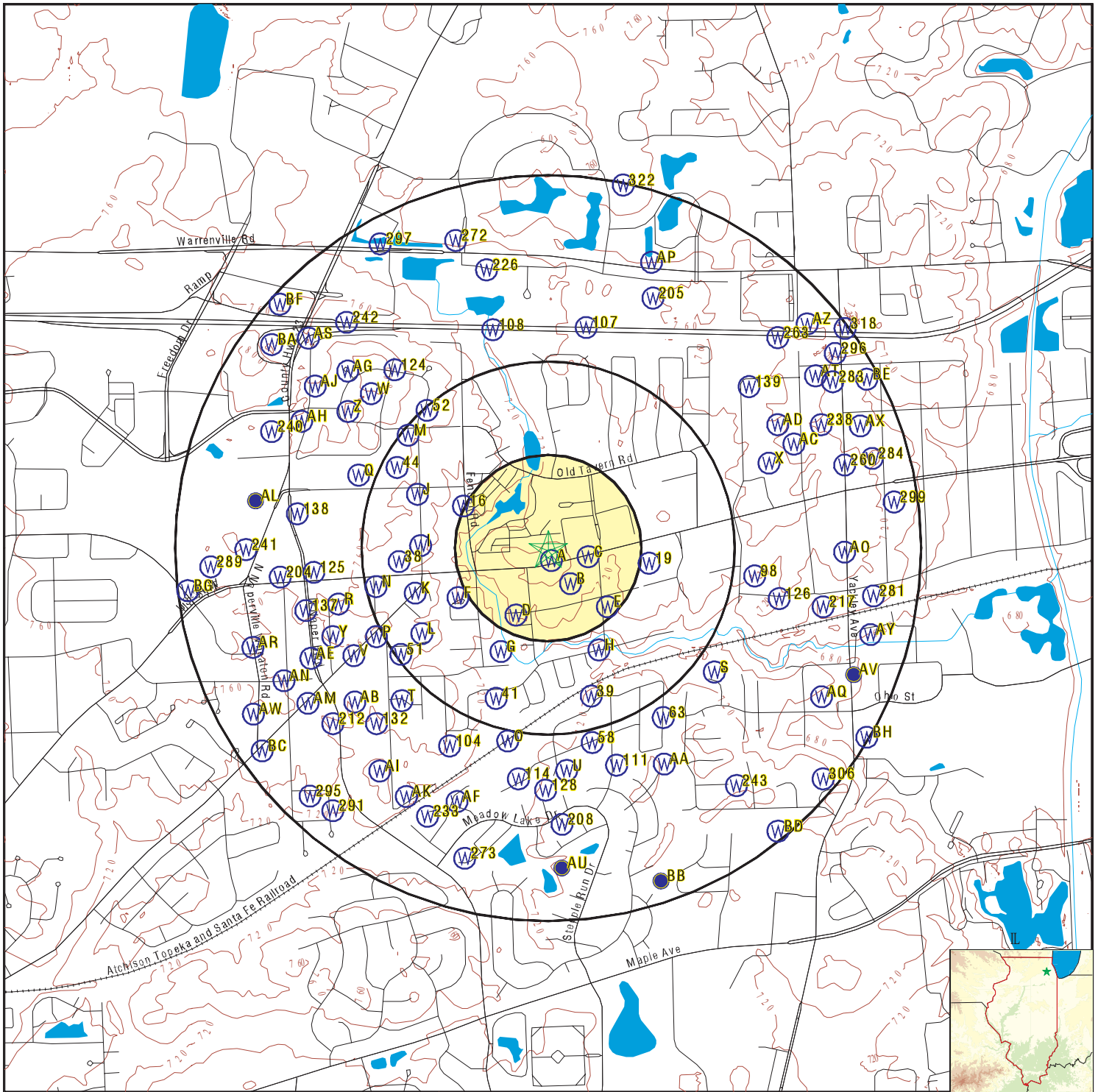

- County Boundary
- Major Roads
- Contour Lines
- Earthquake epicenter, Richter 5 or greater
- Water Wells
- Public Water Supply Wells
- Cluster of Multiple Icons

- Groundwater Flow Direction
- Indeterminate Groundwater Flow at Location
- Groundwater Flow Varies at Location
- Closest Hydrogeological Data



SITE NAME: Lisle Transitional Care  
 ADDRESS: 2850 OGDEN AVE  
 LISLE IL 60532  
 LAT/LONG: 41.797308 / 88.106493

CLIENT: Guidewire Consulting  
 CONTACT: Sara Germann  
 INQUIRY #: 4825808.2s  
 DATE: January 11, 2017 3:55 pm

# GEOCHECK® - PHYSICAL SETTING SOURCE MAP FINDINGS

Map ID  
 Direction  
 Distance  
 Elevation

Database      EDR ID Number

**A1**  
**SW**  
**0 - 1/8 Mile**  
**Higher**

**IL WELLS      ILSG20000208047**

Pt api number:	120432626700	Pt status:	WATER
Pt longitude:	-88.106874		
Pt latitude:	41.79693		
Api number:	120432626700		
Longitude :	-88.106874		
Latitude :	41.79693		
Section:	9	Twp:	38
Tdir:	N	Rng:	10
Rdir:	E	Farm name:	Carr Brothers
Farm num:	1	Company name:	Fykes, Charles N.
Status:	Water Well	Elevation:	0
Elevref:	Not Reported	Total depth:	145
Wformation:	limestone	Wfmfrom:	81
Wfmto:	145	Pumpgpm:	10

**A2**  
**SE**  
**0 - 1/8 Mile**  
**Higher**

**IL WELLS      P13750**

Well ID:	182285	Second ID:	Not Reported
Info Source:	IL Private Water Wells Survey		
Owner:	CARR BROS LOT 13		
Permit:	041298	Date Drilled:	09/29/1975
Depth (in feet):	145	Aquifer Type:	Bedrock
County Code:	043	County:	DUPAGE
Township:	38N	Range:	10E
Section:	09	Plot Location:	7G
Well Use:	Domestic	Well Type:	--
Record Type:	Construction Report,Geology,Indicates comment in owner's field something unusual		
Driller:	FYKES		

**B3**  
**SSE**  
**0 - 1/8 Mile**  
**Lower**

**IL WELLS      ILSG20000207970**

Pt api number:	120432527700	Pt status:	WATER
Pt longitude:	-88.105617		
Pt latitude:	41.79605		
Api number:	120432527700		
Longitude :	-88.105617		
Latitude :	41.79605		
Section:	9	Twp:	38
Tdir:	N	Rng:	10
Rdir:	E	Farm name:	Smith Roy
Farm num:	Not Reported	Company name:	K & K Well Drilling

## GEOCHECK® - PHYSICAL SETTING SOURCE MAP FINDINGS

Status:	Water Well	Elevation:	0
Elevref:	Not Reported	Total depth:	120
Wformation:	Not Reported	Wfmfrom:	0
Wfmto:	0	Pumpgpm:	0

**B4  
SSE  
0 - 1/8 Mile  
Lower**

**IL WELLS      ILSG20000207971**

Pt api number:	120432527800	Pt status:	WATER
Pt longitude:	-88.105617		
Pt latitude:	41.79605		
Api number:	120432527800		
Longitude :	-88.105617		
Latitude :	41.79605		
Section:	9	Twp:	38
Tdir:	N	Rng:	10
Rdir:	E	Farm name:	Woodland Const
Farm num:	Not Reported	Company name:	K & K Well Drilling
Status:	Water Well	Elevation:	0
Elevref:	Not Reported	Total depth:	120
Wformation:	Not Reported	Wfmfrom:	0
Wfmto:	0	Pumpgpm:	0

**C5  
ESE  
0 - 1/8 Mile  
Lower**

**IL WELLS      ILSG20000208052**

Pt api number:	120433044400	Pt status:	ENG
Pt longitude:	-88.104412		
Pt latitude:	41.796973		
Api number:	120433044400		
Longitude :	-88.104412		
Latitude :	41.796973		
Section:	9	Twp:	38
Tdir:	N	Rng:	10
Rdir:	E	Farm name:	Town House Site Boring
Farm num:	7	Company name:	Layne Western Co., Inc.
Status:	Engineering Test	Elevation:	0
Elevref:	Ground level	Total depth:	0
Wformation:	Not Reported	Wfmfrom:	0
Wfmto:	0	Pumpgpm:	0

**C6  
ESE  
0 - 1/8 Mile  
Lower**

**IL WELLS      ILSG20000208051**

Pt api number:	120433044300	Pt status:	ENG
Pt longitude:	-88.104412		
Pt latitude:	41.796973		
Api number:	120433044300		
Longitude :	-88.104412		
Latitude :	41.796973		
Section:	9	Twp:	38
Tdir:	N	Rng:	10
Rdir:	E	Farm name:	Town House Site Boring
Farm num:	5	Company name:	Layne Western Co., Inc.

## GEOCHECK® - PHYSICAL SETTING SOURCE MAP FINDINGS

Status:	Engineering Test	Elevation:	0
Elevref:	Ground level	Total depth:	0
Wformation:	Not Reported	Wfmfrom:	0
Wfmto:	0	Pumpgpm:	0

**C7  
ESE  
0 - 1/8 Mile  
Lower**

**IL WELLS      ILSG20000208050**

Pt api number:	120433044200	Pt status:	ENG
Pt longitude:	-88.104412		
Pt latitude:	41.796973		
Api number:	120433044200		
Longitude :	-88.104412		
Latitude :	41.796973		
Section:	9	Twp:	38
Tdir:	N	Rng:	10
Rdir:	E	Farm name:	Town House Site Boring
Farm num:	2	Company name:	Layne Western Co., Inc.
Status:	Engineering Test	Elevation:	0
Elevref:	Ground level	Total depth:	0
Wformation:	Not Reported	Wfmfrom:	0
Wfmto:	0	Pumpgpm:	0

**C8  
ESE  
0 - 1/8 Mile  
Lower**

**IL WELLS      ILSG20000208055**

Pt api number:	120433044700	Pt status:	ENG
Pt longitude:	-88.104412		
Pt latitude:	41.796973		
Api number:	120433044700		
Longitude :	-88.104412		
Latitude :	41.796973		
Section:	9	Twp:	38
Tdir:	N	Rng:	10
Rdir:	E	Farm name:	Town House Site Boring
Farm num:	16	Company name:	Layne Western Co., Inc.
Status:	Engineering Test	Elevation:	0
Elevref:	Ground level	Total depth:	0
Wformation:	Not Reported	Wfmfrom:	0
Wfmto:	0	Pumpgpm:	0

**C9  
ESE  
0 - 1/8 Mile  
Lower**

**IL WELLS      ILSG20000208054**

Pt api number:	120433044600	Pt status:	ENG
Pt longitude:	-88.104412		
Pt latitude:	41.796973		
Api number:	120433044600		
Longitude :	-88.104412		
Latitude :	41.796973		
Section:	9	Twp:	38
Tdir:	N	Rng:	10
Rdir:	E	Farm name:	Town House Site Boring
Farm num:	11	Company name:	Layne Western Co., Inc.

## GEOCHECK® - PHYSICAL SETTING SOURCE MAP FINDINGS

Status:	Engineering Test	Elevation:	0
Elevref:	Ground level	Total depth:	0
Wformation:	Not Reported	Wfmfrom:	0
Wfmto:	0	Pumpgpm:	0

**C10**  
**ESE**  
**0 - 1/8 Mile**  
**Lower**

**IL WELLS      ILSG20000208053**

Pt api number:	120433044500	Pt status:	ENG
Pt longitude:	-88.104412		
Pt latitude:	41.796973		
Api number:	120433044500		
Longitude :	-88.104412		
Latitude :	41.796973		
Section:	9	Twp:	38
Tdir:	N	Rng:	10
Rdir:	E	Farm name:	Town House Site Boring
Farm num:	10	Company name:	Layne Western Co., Inc.
Status:	Engineering Test	Elevation:	0
Elevref:	Ground level	Total depth:	0
Wformation:	Not Reported	Wfmfrom:	0
Wfmto:	0	Pumpgpm:	0

**B11**  
**SE**  
**1/8 - 1/4 Mile**  
**Lower**

**IL WELLS      ILSG20000207931**

Pt api number:	120430051900	Pt status:	WATER
Pt longitude:	-88.104759		
Pt latitude:	41.795682		
Api number:	120430051900		
Longitude :	-88.104759		
Latitude :	41.795682		
Section:	9	Twp:	38
Tdir:	N	Rng:	10
Rdir:	E	Farm name:	Spamer Ronald
Farm num:	Not Reported	Company name:	Milton
Status:	Water Well	Elevation:	728
Elevref:	Ground level	Total depth:	120
Wformation:	Not Reported	Wfmfrom:	0
Wfmto:	0	Pumpgpm:	0

**D12**  
**SSW**  
**1/8 - 1/4 Mile**  
**Lower**

**IL WELLS      P13754**

## GEOCHECK® - PHYSICAL SETTING SOURCE MAP FINDINGS

Well ID:	176310	Second ID:	Not Reported
Info Source:	IL Private Water Wells Survey		
Owner:	MR RASTUTIS LOT 2		
Permit:	AW291	Date Drilled:	00/00/1959
Depth (in feet):	107	Aquifer Type:	Bedrock
County Code:	043	County:	DUPAGE
Township:	38N	Range:	10E
Section:	09	Plot Location:	8F
Well Use:	Domestic	Well Type:	--
Record Type:	Construction Report,Geology,Indicates comment in owner's field something unusual		
Driller:	ARNT		

**D13  
SSW  
1/8 - 1/4 Mile  
Lower**

**IL WELLS      ILSG20000207789**

Pt api number:	120430067800	Pt status:	WATER
Pt longitude:	-88.108296		
Pt latitude:	41.79438		
Api number:	120430067800		
Longitude :	-88.108296		
Latitude :	41.79438		
Section:	9	Twp:	38
Tdir:	N	Rng:	10
Rdir:	E	Farm name:	Rastutis
Farm num:	82	Company name:	Randa Wm J
Status:	Water Well	Elevation:	0
Elevref:	Not Reported	Total depth:	107
Wformation:	Not Reported	Wfmfrom:	0
Wfmto:	0	Pumpgpm:	0

**E14  
SE  
1/8 - 1/4 Mile  
Lower**

**IL WELLS      P13746**

Well ID:	176312	Second ID:	Not Reported
Info Source:	IL Private Water Wells Survey		
Owner:	RONALD SPAMER LOT 3		
Permit:	AX595	Date Drilled:	00/00/0000
Depth (in feet):	120	Aquifer Type:	Bedrock
County Code:	043	County:	DUPAGE
Township:	38N	Range:	10E
Section:	09	Plot Location:	6F
Well Use:	Domestic	Well Type:	--
Record Type:	Construction Report,Geology,Indicates comment in owner's field something unusual		
Driller:	MILTON		

**E15  
SE  
1/8 - 1/4 Mile  
Lower**

**IL WELLS      P13747**

## GEOCHECK® - PHYSICAL SETTING SOURCE MAP FINDINGS

Well ID:	182039	Second ID:	Not Reported
Info Source:	IL Private Water Wells Survey		
Owner:	C E HARPER		
Permit:	Not Reported	Date Drilled:	00/00/1933
Depth (in feet):	32	Aquifer Type:	Unconsolidated
County Code:	043	County:	DUPAGE
Township:	38N	Range:	10E
Section:	09	Plot Location:	6F
Well Use:	Domestic	Well Type:	Bored
Record Type:	Construction Report,Geology		
Driller:	C E HARPER		

**16  
WNW  
1/4 - 1/2 Mile  
Lower**

**IL WELLS      P13670**

Well ID:	182239	Second ID:	Not Reported
Info Source:	IL Private Water Wells Survey		
Owner:	DARLENG CONST CO LOT 21		
Permit:	045746	Date Drilled:	04/06/1976
Depth (in feet):	140	Aquifer Type:	Bedrock
County Code:	043	County:	DUPAGE
Township:	38N	Range:	10E
Section:	08	Plot Location:	1H
Well Use:	Domestic	Well Type:	--
Record Type:	Construction Report,Geology,Indicates comment in owner's field something unusual		
Driller:	CHARLES FYKES		

**F17  
WSW  
1/4 - 1/2 Mile  
Lower**

**IL WELLS      P13669**

Well ID:	182235	Second ID:	29488
Info Source:	IL Private Water Wells Survey		
Owner:	AUTUMN HOMES INC LOT 4		
Permit:	130452	Date Drilled:	05/23/1987
Depth (in feet):	140	Aquifer Type:	Bedrock
County Code:	043	County:	DUPAGE
Township:	38N	Range:	10E
Section:	08	Plot Location:	1F
Well Use:	Domestic	Well Type:	--
Record Type:	Construction Report,Geology,Indicates comment in owner's field something unusual		
Driller:	KNIERIM		

**F18  
WSW  
1/4 - 1/2 Mile  
Lower**

**IL WELLS      P13668**

## GEOCHECK® - PHYSICAL SETTING SOURCE MAP FINDINGS

Well ID:	176298	Second ID:	Not Reported
Info Source:	IL Private Water Wells Survey		
Owner:	AUTUMN HOMES INC LOT 4		
Permit:	130452	Date Drilled:	03/27/1987
Depth (in feet):	140	Aquifer Type:	Bedrock
County Code:	043	County:	DUPAGE
Township:	38N	Range:	10E
Section:	08	Plot Location:	1F
Well Use:	Domestic	Well Type:	--
Record Type:	Construction Report,Geology,Indicates comment in owner's field something unusual		
Driller:	KNIERIM		

**19  
East  
1/4 - 1/2 Mile  
Lower**

**IL WELLS      P13744**

Well ID:	182047	Second ID:	Not Reported
Info Source:	IL Private Water Wells Survey		
Owner:	ROY W NAU		
Permit:	Not Reported	Date Drilled:	00/00/1929
Depth (in feet):	126	Aquifer Type:	Bedrock
County Code:	043	County:	DUPAGE
Township:	38N	Range:	10E
Section:	09	Plot Location:	5G
Well Use:	Domestic	Well Type:	--
Record Type:	Construction Report,Geology		
Driller:	A W MOREY		

**G20  
SSW  
1/4 - 1/2 Mile  
Lower**

**IL WELLS      P13753**

Well ID:	182263	Second ID:	Not Reported
Info Source:	IL Private Water Wells Survey		
Owner:	EDWARD BATEK LOT 25		
Permit:	062163	Date Drilled:	07/12/1977
Depth (in feet):	140	Aquifer Type:	Bedrock
County Code:	043	County:	DUPAGE
Township:	38N	Range:	10E
Section:	09	Plot Location:	8E
Well Use:	Domestic	Well Type:	--
Record Type:	Construction Report,Geology,Indicates comment in owner's field something unusual		
Driller:	K & K WELL DRILLING		

**H21  
SSE  
1/4 - 1/2 Mile  
Lower**

**IL WELLS      ILSG20000207723**



## GEOCHECK® - PHYSICAL SETTING SOURCE MAP FINDINGS

Pt api number:	120432843400	Pt status:	WATER
Pt longitude:	-88.104306		
Pt latitude:	41.793364		
Api number:	120432843400		
Longitude :	-88.104306		
Latitude :	41.793364		
Section:	9	Twp:	38
Tdir:	N	Rng:	10
Rdir:	E	Farm name:	DeGraff, Larry
Farm num:	1	Company name:	Fykes, Charles N.
Status:	Water Well	Elevation:	0
Elevref:	Not Reported	Total depth:	145
Wformation:	limestone	Wfmfrom:	54
Wfmto:	145	Pumpgpm:	10

**G22  
SSW  
1/4 - 1/2 Mile  
Lower**

**IL WELLS      ILSG20000207713**

Pt api number:	120432433300	Pt status:	WATER
Pt longitude:	-88.109243		
Pt latitude:	41.793274		
Api number:	120432433300		
Longitude :	-88.109243		
Latitude :	41.793274		
Section:	9	Twp:	38
Tdir:	N	Rng:	10
Rdir:	E	Farm name:	Dyhr Enterprises
Farm num:	Not Reported	Company name:	Dupage Pump
Status:	Water Well	Elevation:	0
Elevref:	Not Reported	Total depth:	130
Wformation:	Not Reported	Wfmfrom:	0
Wfmto:	0	Pumpgpm:	0

**G23  
SSW  
1/4 - 1/2 Mile  
Lower**

**IL WELLS      ILSG20000207714**

Pt api number:	120432510300	Pt status:	WATER
Pt longitude:	-88.109243		
Pt latitude:	41.793274		
Api number:	120432510300		
Longitude :	-88.109243		
Latitude :	41.793274		
Section:	9	Twp:	38
Tdir:	N	Rng:	10
Rdir:	E	Farm name:	Batek Edw
Farm num:	Not Reported	Company name:	K & K Well Drilling
Status:	Water Well	Elevation:	0
Elevref:	Not Reported	Total depth:	140
Wformation:	Not Reported	Wfmfrom:	0
Wfmto:	0	Pumpgpm:	0

## GEOCHECK® - PHYSICAL SETTING SOURCE MAP FINDINGS

Map ID  
 Direction  
 Distance  
 Elevation

Database      EDR ID Number

**G24**  
**SSW**  
 1/4 - 1/2 Mile  
 Lower

**IL WELLS      ILSG20000207715**

Pt api number:	120432527200	Pt status:	WATER
Pt longitude:	-88.109243		
Pt latitude:	41.793274		
Api number:	120432527200		
Longitude :	-88.109243		
Latitude :	41.793274		
Section:	9	Twp:	38
Tdir:	N	Rng:	10
Rdir:	E	Farm name:	Tudisca A L
Farm num:	1	Company name:	Fykes Charles & Pump
Status:	Water Well	Elevation:	0
Elevref:	Not Reported	Total depth:	165
Wformation:	Not Reported	Wfmfrom:	0
Wfmto:	0	Pumpgpm:	0

**F25**  
**WSW**  
 1/4 - 1/2 Mile  
 Lower

**IL WELLS      ILSG20000207858**

Pt api number:	120432777700	Pt status:	WATER
Pt longitude:	-88.111742		
Pt latitude:	41.795031		
Api number:	120432777700		
Longitude :	-88.111742		
Latitude :	41.795031		
Section:	8	Twp:	38
Tdir:	N	Rng:	10
Rdir:	E	Farm name:	Autumn Homes, Inc.
Farm num:	Not Reported	Company name:	Knierim, Phil
Status:	Water Well	Elevation:	0
Elevref:	Not Reported	Total depth:	140
Wformation:	rock	Wfmfrom:	60
Wfmto:	140	Pumpgpm:	20

**H26**  
**SSE**  
 1/4 - 1/2 Mile  
 Lower

**IL WELLS      P13745**

## GEOCHECK® - PHYSICAL SETTING SOURCE MAP FINDINGS

Well ID:	182284	Second ID:	Not Reported
Info Source:	IL Private Water Wells Survey		
Owner:	LARRY DEGRAAF LOT 6		
Permit:	116201	Date Drilled:	12/18/1984
Depth (in feet):	145	Aquifer Type:	Bedrock
County Code:	043	County:	DUPAGE
Township:	38N	Range:	10E
Section:	09	Plot Location:	6E
Well Use:	Domestic	Well Type:	--
Record Type:	Construction Report,Geology,Indicates comment in owner's field something unusual		
Driller:	FYKES		

**I27**  
West  
1/4 - 1/2 Mile  
Higher

**IL WELLS      ILSG20000208119**

Pt api number:	120430339600	Pt status:	WATER
Pt longitude:	-88.113035		
Pt latitude:	41.797714		
Api number:	120430339600		
Longitude :	-88.113035		
Latitude :	41.797714		
Section:	8	Twp:	38
Tdir:	N	Rng:	10
Rdir:	E	Farm name:	Nickel Ray
Farm num:	Not Reported	Company name:	Dupage Pump
Status:	Water Well	Elevation:	0
Elevref:	Not Reported	Total depth:	160
Wformation:	Not Reported	Wfmfrom:	0
Wfmto:	0	Pumpgpm:	0

**I28**  
West  
1/4 - 1/2 Mile  
Higher

**IL WELLS      P13677**

Well ID:	182252	Second ID:	Not Reported
Info Source:	IL Private Water Wells Survey		
Owner:	EDWARD BENJAMIN LOT 4		
Permit:	038962	Date Drilled:	07/11/1975
Depth (in feet):	165	Aquifer Type:	Bedrock
County Code:	043	County:	DUPAGE
Township:	38N	Range:	10E
Section:	08	Plot Location:	2G
Well Use:	Domestic	Well Type:	--
Record Type:	Construction Report,Geology,Indicates comment in owner's field something unusual		
Driller:	FYKES		

**I29**  
West  
1/4 - 1/2 Mile  
Higher

**IL WELLS      P13676**

## GEOCHECK® - PHYSICAL SETTING SOURCE MAP FINDINGS

Well ID:	176297	Second ID:	Not Reported
Info Source:	IL Private Water Wells Survey		
Owner:	JOHN ZOLVINSKI LOT 1		
Permit:	Not Reported	Date Drilled:	04/00/1941
Depth (in feet):	132	Aquifer Type:	Bedrock
County Code:	043	County:	DUPAGE
Township:	38N	Range:	10E
Section:	08	Plot Location:	2G
Well Use:	Domestic	Well Type:	--
Record Type:	Construction Report,Geology,Indicates comment in owner's field something unusual		
Driller:	NEELY &SCHIMELPFENIG		

**J30  
WNW  
1/4 - 1/2 Mile  
Higher**

**IL WELLS      P13678**

Well ID:	182023	Second ID:	Not Reported
Info Source:	IL Private Water Wells Survey		
Owner:	H JOHNSON		
Permit:	Not Reported	Date Drilled:	00/00/1929
Depth (in feet):	130	Aquifer Type:	Bedrock
County Code:	043	County:	DUPAGE
Township:	38N	Range:	10E
Section:	08	Plot Location:	2H
Well Use:	Domestic	Well Type:	--
Record Type:	Construction Report,Geology		
Driller:	A W MOREY		

**K31  
WSW  
1/4 - 1/2 Mile  
Higher**

**IL WELLS      P13674**

Well ID:	182236	Second ID:	27779
Info Source:	IL Private Water Wells Survey		
Owner:	JOHN DUNN LOT 1,2,&3		
Permit:	131457	Date Drilled:	05/21/1987
Depth (in feet):	180	Aquifer Type:	Bedrock
County Code:	043	County:	DUPAGE
Township:	38N	Range:	10E
Section:	08	Plot Location:	2F
Well Use:	Domestic	Well Type:	--
Record Type:	Construction Report,Geology,Indicates comment in owner's field something unusual		
Driller:	KNIERIM		

**K32  
WSW  
1/4 - 1/2 Mile  
Higher**

**IL WELLS      P13673**

## GEOCHECK® - PHYSICAL SETTING SOURCE MAP FINDINGS

Well ID:	182026	Second ID:	Not Reported
Info Source:	IL Private Water Wells Survey		
Owner:	OSWALD KUNKEL		
Permit:	Not Reported	Date Drilled:	00/00/1930
Depth (in feet):	121	Aquifer Type:	Bedrock
County Code:	043	County:	DUPAGE
Township:	38N	Range:	10E
Section:	08	Plot Location:	2F
Well Use:	Domestic	Well Type:	--
Record Type:	Construction Report,Geology		
Driller:	A W MOREY		

**K33  
WSW  
1/4 - 1/2 Mile  
Higher**

**IL WELLS      P13675**

Well ID:	182251	Second ID:	Not Reported
Info Source:	IL Private Water Wells Survey		
Owner:	DONALD JENSON LOT 8		
Permit:	061959	Date Drilled:	06/23/1977
Depth (in feet):	175	Aquifer Type:	Bedrock
County Code:	043	County:	DUPAGE
Township:	38N	Range:	10E
Section:	08	Plot Location:	2F
Well Use:	Domestic	Well Type:	--
Record Type:	Construction Report,Geology,Indicates comment in owner's field something unusual		
Driller:	FYKES		

**K34  
WSW  
1/4 - 1/2 Mile  
Higher**

**IL WELLS      ILSG20000207957**

Pt api number:	120430072200	Pt status:	WATER
Pt longitude:	-88.113305		
Pt latitude:	41.795873		
Api number:	120430072200		
Longitude :	-88.113305		
Latitude :	41.795873		
Section:	8	Twp:	38
Tdir:	N	Rng:	10
Rdir:	E	Farm name:	Zoluinski John
Farm num:	Not Reported	Company name:	Neely&Schimelpfening
Status:	Water Well	Elevation:	750
Elevref:	Ground level	Total depth:	132
Wformation:	Not Reported	Wfmfrom:	0
Wfmto:	0	Pumpgpm:	0

**K35  
WSW  
1/4 - 1/2 Mile  
Higher**

**IL WELLS      ILSG20000207943**

## GEOCHECK® - PHYSICAL SETTING SOURCE MAP FINDINGS

Pt api number:	120432777900	Pt status:	WATER
Pt longitude:	-88.113413		
Pt latitude:	41.795819		
Api number:	120432777900		
Longitude :	-88.113413		
Latitude :	41.795819		
Section:	8	Twp:	38
Tdir:	N	Rng:	10
Rdir:	E	Farm name:	Dunn, John
Farm num:	Not Reported	Company name:	Knierim, Phil
Status:	Water Well	Elevation:	0
Elevref:	Not Reported	Total depth:	180
Wformation:	rock	Wfmfrom:	92
Wfmto:	180	Pumpgpm:	14

**J36  
WNW  
1/4 - 1/2 Mile  
Higher**

**IL WELLS      ILSG20000208309**

Pt api number:	120430074600	Pt status:	WATER
Pt longitude:	-88.113404		
Pt latitude:	41.799855		
Api number:	120430074600		
Longitude :	-88.113404		
Latitude :	41.799855		
Section:	5	Twp:	38
Tdir:	N	Rng:	10
Rdir:	E	Farm name:	Slifer J B
Farm num:	Not Reported	Company name:	Miller H H
Status:	Water Well	Elevation:	760
Elevref:	Ground level	Total depth:	125
Wformation:	Not Reported	Wfmfrom:	0
Wfmto:	0	Pumpgpm:	0

**L37  
WSW  
1/4 - 1/2 Mile  
Higher**

**IL WELLS      ILSG20000207768**

Pt api number:	120430162100	Pt status:	WATER
Pt longitude:	-88.112939		
Pt latitude:	41.794105		
Api number:	120430162100		
Longitude :	-88.112939		
Latitude :	41.794105		
Section:	8	Twp:	38
Tdir:	N	Rng:	10
Rdir:	E	Farm name:	Nerad Joseph
Farm num:	Not Reported	Company name:	Miller H H
Status:	Water Well	Elevation:	0
Elevref:	Not Reported	Total depth:	80
Wformation:	Not Reported	Wfmfrom:	0
Wfmto:	0	Pumpgpm:	0

## GEOCHECK® - PHYSICAL SETTING SOURCE MAP FINDINGS

Map ID  
Direction  
Distance  
Elevation

Database      EDR ID Number

**38**  
**West**  
**1/4 - 1/2 Mile**  
**Higher**

**IL WELLS      ILSG20000208043**

Pt api number:	120432626000	Pt status:	WATER
Pt longitude:	-88.114233		
Pt latitude:	41.796785		
Api number:	120432626000		
Longitude :	-88.114233		
Latitude :	41.796785		
Section:	8	Twp:	38
Tdir:	N	Rng:	10
Rdir:	E	Farm name:	Benjamin, Edward
Farm num:	1	Company name:	Fykes, Charles N.
Status:	Water Well	Elevation:	0
Elevref:	Not Reported	Total depth:	165
Wformation:	limestone	Wfmfrom:	105
Wfmto:	165	Pumpgpm:	12

**39**  
**SSE**  
**1/4 - 1/2 Mile**  
**Lower**

**IL WELLS      ILSG20000207574**

Pt api number:	120432391100	Pt status:	WATER
Pt longitude:	-88.104254		
Pt latitude:	41.791557		
Api number:	120432391100		
Longitude :	-88.104254		
Latitude :	41.791557		
Section:	9	Twp:	38
Tdir:	N	Rng:	10
Rdir:	E	Farm name:	Kovach Nick
Farm num:	Not Reported	Company name:	Dupage Pump
Status:	Water Well	Elevation:	0
Elevref:	Not Reported	Total depth:	130
Wformation:	Not Reported	Wfmfrom:	0
Wfmto:	0	Pumpgpm:	0

**L40**  
**SW**  
**1/4 - 1/2 Mile**  
**Higher**

**IL WELLS      P13672**

## GEOCHECK® - PHYSICAL SETTING SOURCE MAP FINDINGS

Well ID:	170582	Second ID:	Not Reported
Info Source:	IL Private Water Wells Survey		
Owner:	CRAIG ALLEN LOT 5		
Permit:	018706	Date Drilled:	09/11/1990
Depth (in feet):	185	Aquifer Type:	Bedrock
County Code:	043	County:	DUPAGE
Township:	38N	Range:	10E
Section:	08	Plot Location:	2E
Well Use:	Domestic	Well Type:	--
Record Type:	Construction Report,Geology,Indicates comment in owner's field something unusual		
Driller:	LOCKPORT WELL & PUMP		

**41**

**SSW**

**1/4 - 1/2 Mile**

**Lower**

**IL WELLS**

**ILSG20000207564**

Pt api number:	120432720100	Pt status:	WATER
Pt longitude:	-88.109195		
Pt latitude:	41.791468		
Api number:	120432720100		
Longitude :	-88.109195		
Latitude :	41.791468		
Section:	9	Twp:	38
Tdir:	N	Rng:	10
Rdir:	E	Farm name:	Navalany, Steve
Farm num:	1	Company name:	Fykes, Charles N.
Status:	Water Well	Elevation:	0
Elevref:	Not Reported	Total depth:	145
Wformation:	limestone	Wfmfrom:	56
Wfmto:	145	Pumpgpm:	10

**K42**

**WSW**

**1/4 - 1/2 Mile**

**Higher**

**IL WELLS**

**ILSG20000207851**

Pt api number:	120432527100	Pt status:	WATER
Pt longitude:	-88.114185		
Pt latitude:	41.794982		
Api number:	120432527100		
Longitude :	-88.114185		
Latitude :	41.794982		
Section:	8	Twp:	38
Tdir:	N	Rng:	10
Rdir:	E	Farm name:	Jenson Donald
Farm num:	1	Company name:	Fykes Charles & Pump
Status:	Water Well	Elevation:	0
Elevref:	Not Reported	Total depth:	175
Wformation:	Not Reported	Wfmfrom:	0
Wfmto:	0	Pumpgpm:	0



## GEOCHECK® - PHYSICAL SETTING SOURCE MAP FINDINGS

Map ID  
Direction  
Distance  
Elevation

Database      EDR ID Number

**M43**  
**NW**  
**1/4 - 1/2 Mile**  
**Higher**

**IL WELLS      ILSG20000208482**

Pt api number:	120430348700	Pt status:	WATER
Pt longitude:	-88.11314		
Pt latitude:	41.801415		
Api number:	120430348700		
Longitude :	-88.11314		
Latitude :	41.801415		
Section:	5	Twp:	38
Tdir:	N	Rng:	10
Rdir:	E	Farm name:	Weisbrook Del
Farm num:	Not Reported	Company name:	K & K Well Drilling
Status:	Water Well	Elevation:	0
Elevref:	Not Reported	Total depth:	140
Wformation:	Not Reported	Wfmfrom:	0
Wfmto:	0	Pumpgpm:	0

**44**  
**WNW**  
**1/4 - 1/2 Mile**  
**Higher**

**IL WELLS      ILSG20000208391**

Pt api number:	120432997900	Pt status:	WATER
Pt longitude:	-88.114335		
Pt latitude:	41.800441		
Api number:	120432997900		
Longitude :	-88.114335		
Latitude :	41.800441		
Section:	5	Twp:	38
Tdir:	N	Rng:	10
Rdir:	E	Farm name:	Crown Const.
Farm num:	1	Company name:	Fischer, James Monroe
Status:	Water Well	Elevation:	0
Elevref:	Not Reported	Total depth:	155
Wformation:	limestone	Wfmfrom:	120
Wfmto:	155	Pumpgpm:	15

**N45**  
**WSW**  
**1/4 - 1/2 Mile**  
**Higher**

**IL WELLS      ILSG20000207950**

Pt api number:	120432415800	Pt status:	WATER
Pt longitude:	-88.115431		
Pt latitude:	41.795859		
Api number:	120432415800		
Longitude :	-88.115431		
Latitude :	41.795859		
Section:	8	Twp:	38
Tdir:	N	Rng:	10
Rdir:	E	Farm name:	Parrish Const
Farm num:	Not Reported	Company name:	K & K Well Drilling

## GEOCHECK® - PHYSICAL SETTING SOURCE MAP FINDINGS

Status:	Water Well	Elevation:	0
Elevref:	Not Reported	Total depth:	125
Wformation:	Not Reported	Wfmfrom:	0
Wfmto:	0	Pumpgpm:	0

**N46  
WSW  
1/4 - 1/2 Mile  
Higher**

**IL WELLS      ILSG20000207949**

Pt api number:	120430210100	Pt status:	WATER
Pt longitude:	-88.115431		
Pt latitude:	41.795859		
Api number:	120430210100		
Longitude :	-88.115431		
Latitude :	41.795859		
Section:	8	Twp:	38
Tdir:	N	Rng:	10
Rdir:	E	Farm name:	Kressen
Farm num:	Not Reported	Company name:	K & K Well Drilling
Status:	Water Well	Elevation:	0
Elevref:	Not Reported	Total depth:	200
Wformation:	Not Reported	Wfmfrom:	0
Wfmto:	0	Pumpgpm:	0

**N47  
WSW  
1/4 - 1/2 Mile  
Higher**

**IL WELLS      ILSG20000207951**

Pt api number:	120432502700	Pt status:	WATER
Pt longitude:	-88.115431		
Pt latitude:	41.795859		
Api number:	120432502700		
Longitude :	-88.115431		
Latitude :	41.795859		
Section:	8	Twp:	38
Tdir:	N	Rng:	10
Rdir:	E	Farm name:	Hamer Enterp
Farm num:	Not Reported	Company name:	Will-Dupage Drill Co.
Status:	Water Well	Elevation:	0
Elevref:	Not Reported	Total depth:	160
Wformation:	Not Reported	Wfmfrom:	0
Wfmto:	0	Pumpgpm:	0

**N48  
WSW  
1/4 - 1/2 Mile  
Higher**

**IL WELLS      ILSG20000207953**

Pt api number:	120432626600	Pt status:	WATER
Pt longitude:	-88.115431		
Pt latitude:	41.795859		
Api number:	120432626600		
Longitude :	-88.115431		
Latitude :	41.795859		
Section:	8	Twp:	38
Tdir:	N	Rng:	10
Rdir:	E	Farm name:	Sula, Al
Farm num:	Not Reported	Company name:	Rob, Peter

## GEOCHECK® - PHYSICAL SETTING SOURCE MAP FINDINGS

Status:	Water Well	Elevation:	0
Elevref:	Not Reported	Total depth:	85
Wformation:	limestone	Wfmfrom:	0
Wfmto:	0	Pumpgpm:	10

**N49  
WSW  
1/4 - 1/2 Mile  
Higher**

**IL WELLS      ILSG20000207952**

Pt api number:	120432625900	Pt status:	WATER
Pt longitude:	-88.115431		
Pt latitude:	41.795859		
Api number:	120432625900		
Longitude :	-88.115431		
Latitude :	41.795859		
Section:	8	Twp:	38
Tdir:	N	Rng:	10
Rdir:	E	Farm name:	Airhart Construction
Farm num:	Not Reported	Company name:	Senffner, Alan James
Status:	Water Well	Elevation:	0
Elevref:	Not Reported	Total depth:	175
Wformation:	limestone	Wfmfrom:	0
Wfmto:	0	Pumpgpm:	10

**N50  
WSW  
1/4 - 1/2 Mile  
Higher**

**IL WELLS      P13682**

Well ID:	182253	Second ID:	Not Reported
Info Source:	IL Private Water Wells Survey		
Owner:	ROLLAND GRIMES LOT 2		
Permit:	061117	Date Drilled:	05/27/1977
Depth (in feet):	160	Aquifer Type:	Bedrock
County Code:	043	County:	DUPAGE
Township:	38N	Range:	10E
Section:	08	Plot Location:	3F
Well Use:	Domestic	Well Type:	--
Record Type:	Construction Report,Geology,Indicates comment in owner's field something unusual		
Driller:	K & K WELL DRILLING		

**51  
SW  
1/4 - 1/2 Mile  
Higher**

**IL WELLS      ILSG20000207707**

Pt api number:	120432865000	Pt status:	WATER
Pt longitude:	-88.114137		
Pt latitude:	41.793178		
Api number:	120432865000		
Longitude :	-88.114137		
Latitude :	41.793178		
Section:	8	Twp:	38
Tdir:	N	Rng:	10
Rdir:	E	Farm name:	Warthen, Craig A. Pump Sale
Farm num:	1	Company name:	Fykes, Charles N.

## GEOCHECK® - PHYSICAL SETTING SOURCE MAP FINDINGS

Status:	Water Well	Elevation:	0
Elevref:	Not Reported	Total depth:	185
Wformation:	limestone	Wfmfrom:	85
Wfmto:	185	Pumpgpm:	0

**52  
NW  
1/4 - 1/2 Mile  
Higher**

**IL WELLS      ILSG20000208620**

Pt api number:	120432859800	Pt status:	WATER
Pt longitude:	-88.112776		
Pt latitude:	41.802662		
Api number:	120432859800		
Longitude :	-88.112776		
Latitude :	41.802662		
Section:	5	Twp:	38
Tdir:	N	Rng:	10
Rdir:	E	Farm name:	Dobek, Don
Farm num:	Not Reported	Company name:	Sisson, Edward
Status:	Water Well	Elevation:	0
Elevref:	Not Reported	Total depth:	165
Wformation:	limestone	Wfmfrom:	116
Wfmto:	165	Pumpgpm:	15

**M53  
NW  
1/2 - 1 Mile  
Higher**

**IL WELLS      P13537**

Well ID:	182183	Second ID:	Not Reported
Info Source:	IL Private Water Wells Survey		
Owner:	DON DONBECK LOT 14		
Permit:	0110758	Date Drilled:	12/08/1983
Depth (in feet):	165	Aquifer Type:	Bedrock
County Code:	043	County:	DUPAGE
Township:	38N	Range:	10E
Section:	05	Plot Location:	1B
Well Use:	Domestic	Well Type:	--
Record Type:	Construction Report,Geology,Indicates comment in owner's field something unusual		
Driller:	SISSON		

**M54  
NW  
1/2 - 1 Mile  
Higher**

**IL WELLS      P13536**

## GEOCHECK® - PHYSICAL SETTING SOURCE MAP FINDINGS

Well ID:	182182	Second ID:	Not Reported
Info Source:	IL Private Water Wells Survey		
Owner:	MURRAY A GLEESON		
Permit:	Not Reported	Date Drilled:	00/00/1976
Depth (in feet):	160	Aquifer Type:	Bedrock
County Code:	043	County:	DUPAGE
Township:	38N	Range:	10E
Section:	05	Plot Location:	1B
Well Use:	Domestic	Well Type:	--
Record Type:	Chemical Analysis,Inventory		
Driller:	DUPAGE WELL & PUMP		

**O55**  
**South**  
**1/2 - 1 Mile**  
**Lower**

**IL WELLS      P13752**

Well ID:	182287	Second ID:	27201
Info Source:	IL Private Water Wells Survey		
Owner:	STEVE NAVALANY		
Permit:	120752	Date Drilled:	10/07/1985
Depth (in feet):	145	Aquifer Type:	Bedrock
County Code:	043	County:	DUPAGE
Township:	38N	Range:	10E
Section:	09	Plot Location:	8D
Well Use:	Domestic	Well Type:	--
Record Type:	Construction Report,Geology		
Driller:	FYKES		

**P56**  
**WSW**  
**1/2 - 1 Mile**  
**Higher**

**IL WELLS      P13680**

Well ID:	182027	Second ID:	Not Reported
Info Source:	IL Private Water Wells Survey		
Owner:	A C QUARLES		
Permit:	Not Reported	Date Drilled:	00/00/1929
Depth (in feet):	116	Aquifer Type:	Bedrock
County Code:	043	County:	DUPAGE
Township:	38N	Range:	10E
Section:	08	Plot Location:	3E
Well Use:	Domestic	Well Type:	--
Record Type:	Construction Report,Geology		
Driller:	A W MOREY		

**P57**  
**WSW**  
**1/2 - 1 Mile**  
**Higher**

**IL WELLS      P13681**

## GEOCHECK® - PHYSICAL SETTING SOURCE MAP FINDINGS

Well ID:	243408	Second ID:	Not Reported
Info Source:	IL Private Water Wells Survey		
Owner:	DAVE HANKINSON		
Permit:	H91-0402	Date Drilled:	11/20/1991
Depth (in feet):	220	Aquifer Type:	Bedrock
County Code:	043	County:	DUPAGE
Township:	38N	Range:	10E
Section:	08	Plot Location:	3E
Well Use:	Domestic	Well Type:	--
Record Type:	Construction Report,Geology		
Driller:	LOCKPORT WELL & PUMP		

**58  
SSE  
1/2 - 1 Mile  
Lower**

**IL WELLS      ILSG20000207420**

Pt api number:	120432387600	Pt status:	WATER
Pt longitude:	-88.104199		
Pt latitude:	41.789751		
Api number:	120432387600		
Longitude :	-88.104199		
Latitude :	41.789751		
Section:	9	Twp:	38
Tdir:	N	Rng:	10
Rdir:	E	Farm name:	Staughton Wm
Farm num:	Not Reported	Company name:	Dupage Pump
Status:	Water Well	Elevation:	0
Elevref:	Not Reported	Total depth:	130
Wformation:	Not Reported	Wfmfrom:	0
Wfmto:	0	Pumpgpm:	0

**Q59  
WNW  
1/2 - 1 Mile  
Higher**

**IL WELLS      P13538**

Well ID:	176286	Second ID:	Not Reported
Info Source:	IL Private Water Wells Survey		
Owner:	J B FLIFER		
Permit:	Not Reported	Date Drilled:	00/00/1944
Depth (in feet):	123	Aquifer Type:	Bedrock
County Code:	043	County:	DUPAGE
Township:	38N	Range:	10E
Section:	05	Plot Location:	2A
Well Use:	Domestic	Well Type:	--
Record Type:	Construction Report,Geology		
Driller:	MILLER		

**Q60  
WNW  
1/2 - 1 Mile  
Higher**

**IL WELLS      P13539**

## GEOCHECK® - PHYSICAL SETTING SOURCE MAP FINDINGS

Well ID:	182184	Second ID:	Not Reported
Info Source:	IL Private Water Wells Survey		
Owner:	FRANK JANKO		
Permit:	Not Reported	Date Drilled:	00/00/1964
Depth (in feet):	90	Aquifer Type:	Unconsolidated
County Code:	043	County:	DUPAGE
Township:	38N	Range:	10E
Section:	05	Plot Location:	2A
Well Use:	Domestic	Well Type:	--
Record Type:	Chemical Analysis,Inventory		
Driller:	Not Reported		

**O61**  
**SSW**  
**1/2 - 1 Mile**  
**Lower**

**IL WELLS      ILSG20000207412**

Pt api number:	120432626800	Pt status:	WATER
Pt longitude:	-88.109151		
Pt latitude:	41.789665		
Api number:	120432626800		
Longitude :	-88.109151		
Latitude :	41.789665		
Section:	9	Twp:	38
Tdir:	N	Rng:	10
Rdir:	E	Farm name:	Edwards Pump & Supply Co.
Farm num:	1	Company name:	Fykes, Charles N.
Status:	Water Well	Elevation:	0
Elevref:	Not Reported	Total depth:	145
Wformation:	limestone	Wfmfrom:	62
Wfmto:	145	Pumpgpm:	10

**R62**  
**WSW**  
**1/2 - 1 Mile**  
**Higher**

**IL WELLS      ILSG20000207845**

Pt api number:	120432510200	Pt status:	WATER
Pt longitude:	-88.116624		
Pt latitude:	41.794932		
Api number:	120432510200		
Longitude :	-88.116624		
Latitude :	41.794932		
Section:	8	Twp:	38
Tdir:	N	Rng:	10
Rdir:	E	Farm name:	Grimes Rolland
Farm num:	Not Reported	Company name:	K & K Well Drilling
Status:	Water Well	Elevation:	0
Elevref:	Not Reported	Total depth:	160
Wformation:	Not Reported	Wfmfrom:	0
Wfmto:	0	Pumpgpm:	0

**63**  
**SE**  
**1/2 - 1 Mile**  
**Lower**

**IL WELLS      ILSG20000207483**

## GEOCHECK® - PHYSICAL SETTING SOURCE MAP FINDINGS

Pt api number:	120430162500	Pt status:	WATER
Pt longitude:	-88.100514		
Pt latitude:	41.790721		
Api number:	120430162500		
Longitude :	-88.100514		
Latitude :	41.790721		
Section:	9	Twp:	38
Tdir:	N	Rng:	10
Rdir:	E	Farm name:	Leach John S
Farm num:	Not Reported	Company name:	Carnahan, W. R.
Status:	Water Well	Elevation:	0
Elevref:	Not Reported	Total depth:	76
Wformation:	Not Reported	Wfmfrom:	0
Wfmto:	0	Pumpgpm:	0

**S64**  
**SE**  
**1/2 - 1 Mile**  
**Lower**

**IL WELLS      P13722**

Well ID:	182266	Second ID:	Not Reported
Info Source:	IL Private Water Wells Survey		
Owner:	GLADSTONE BUILDERS & DEVELOPER		
Permit:	Not Reported	Date Drilled:	05/18/1989
Depth (in feet):	105	Aquifer Type:	--
County Code:	043	County:	DUPAGE
Township:	38N	Range:	10E
Section:	09	Plot Location:	Not Reported
Well Use:	Domestic	Well Type:	--
Record Type:	Affidavit		
Driller:	MEADOW EQ/S LIBERG		

**S65**  
**SE**  
**1/2 - 1 Mile**  
**Lower**

**IL WELLS      P13723**

Well ID:	182267	Second ID:	Not Reported
Info Source:	IL Private Water Wells Survey		
Owner:	GLADSTONE BUILDERS & DEVELOPER		
Permit:	Not Reported	Date Drilled:	05/18/1989
Depth (in feet):	105	Aquifer Type:	--
County Code:	043	County:	DUPAGE
Township:	38N	Range:	10E
Section:	09	Plot Location:	Not Reported
Well Use:	Domestic	Well Type:	--
Record Type:	Affidavit		
Driller:	MEADOW EQ/S LIBERG		

**S66**  
**SE**  
**1/2 - 1 Mile**  
**Lower**

**IL WELLS      P13719**



## GEOCHECK® - PHYSICAL SETTING SOURCE MAP FINDINGS

Well ID:	182262	Second ID:	Not Reported
Info Source:	IL Private Water Wells Survey		
Owner:	JOHN PRADEL (ABANDONED)		
Permit:	Not Reported	Date Drilled:	02/19/1987
Depth (in feet):	59	Aquifer Type:	--
County Code:	043	County:	DUPAGE
Township:	38N	Range:	10E
Section:	09	Plot Location:	Not Reported
Well Use:	Domestic	Well Type:	--
Record Type:	Affidavit,Indicates comment in owner's field something unusual		
Driller:	MEADOW EQ SALES & S		

**S67  
SE  
1/2 - 1 Mile  
Lower**

**IL WELLS      P13721**

Well ID:	182265	Second ID:	Not Reported
Info Source:	IL Private Water Wells Survey		
Owner:	DYHR ENTERPRISES LOT 4		
Permit:	042299	Date Drilled:	11/15/1975
Depth (in feet):	130	Aquifer Type:	Bedrock
County Code:	043	County:	DUPAGE
Township:	38N	Range:	10E
Section:	09	Plot Location:	Not Reported
Well Use:	Domestic	Well Type:	--
Record Type:	Construction Report,Geology,Indicates comment in owner's field something unusual		
Driller:	DUPAGE PUMP INC		

**S68  
SE  
1/2 - 1 Mile  
Lower**

**IL WELLS      P13724**

Well ID:	182268	Second ID:	Not Reported
Info Source:	IL Private Water Wells Survey		
Owner:	RON JANICK LOT 21		
Permit:	Not Reported	Date Drilled:	08/09/1989
Depth (in feet):	130	Aquifer Type:	--
County Code:	043	County:	DUPAGE
Township:	38N	Range:	10E
Section:	09	Plot Location:	Not Reported
Well Use:	Domestic	Well Type:	--
Record Type:	Affidavit,Indicates comment in owner's field something unusual		
Driller:	JACK SPINNEY		

**S69  
SE  
1/2 - 1 Mile  
Lower**

**IL WELLS      P13712**

## GEOCHECK® - PHYSICAL SETTING SOURCE MAP FINDINGS

Well ID:	182048	Second ID:	Not Reported
Info Source:	IL Private Water Wells Survey		
Owner:	FRANK KELLER		
Permit:	Not Reported	Date Drilled:	00/00/1920
Depth (in feet):	101	Aquifer Type:	Bedrock
County Code:	043	County:	DUPAGE
Township:	38N	Range:	10E
Section:	09	Plot Location:	Not Reported
Well Use:	Domestic	Well Type:	--
Record Type:	Construction Report,Geology		
Driller:	JOE HOLTER		

**S70  
SE  
1/2 - 1 Mile  
Lower**

**IL WELLS      P13725**

Well ID:	182269	Second ID:	Not Reported
Info Source:	IL Private Water Wells Survey		
Owner:	RON JANICK LOT 48		
Permit:	Not Reported	Date Drilled:	08/09/1989
Depth (in feet):	120	Aquifer Type:	--
County Code:	043	County:	DUPAGE
Township:	38N	Range:	10E
Section:	09	Plot Location:	Not Reported
Well Use:	Domestic	Well Type:	--
Record Type:	Affidavit,Indicates comment in owner's field something unusual		
Driller:	JACK SPINNEY		

**S71  
SE  
1/2 - 1 Mile  
Lower**

**IL WELLS      P13726**

Well ID:	182270	Second ID:	Not Reported
Info Source:	IL Private Water Wells Survey		
Owner:	SOPHIA SMITH LOT 25		
Permit:	035472	Date Drilled:	12/26/1974
Depth (in feet):	160	Aquifer Type:	Bedrock
County Code:	043	County:	DUPAGE
Township:	38N	Range:	10E
Section:	09	Plot Location:	Not Reported
Well Use:	Domestic	Well Type:	--
Record Type:	Construction Report,Geology,Indicates comment in owner's field something unusual		
Driller:	K K WELL DRILLING		

**S72  
SE  
1/2 - 1 Mile  
Lower**

**IL WELLS      P13720**

## GEOCHECK® - PHYSICAL SETTING SOURCE MAP FINDINGS

Well ID:	182264	Second ID:	Not Reported
Info Source:	IL Private Water Wells Survey		
Owner:	WILLIAM STAUGHTON		
Permit:	033085	Date Drilled:	09/24/1974
Depth (in feet):	130	Aquifer Type:	Bedrock
County Code:	043	County:	DUPAGE
Township:	38N	Range:	10E
Section:	09	Plot Location:	Not Reported
Well Use:	Domestic	Well Type:	--
Record Type:	Construction Report,Geology		
Driller:	DUPAGE PUMP INC		

**S73**  
**SE**  
**1/2 - 1 Mile**  
**Lower**

**IL WELLS      P13715**

Well ID:	182052	Second ID:	Not Reported
Info Source:	IL Private Water Wells Survey		
Owner:	JOHN S FEKUCH		
Permit:	Not Reported	Date Drilled:	00/00/0000
Depth (in feet):	76	Aquifer Type:	Bedrock
County Code:	043	County:	DUPAGE
Township:	38N	Range:	10E
Section:	09	Plot Location:	Not Reported
Well Use:	Domestic	Well Type:	--
Record Type:	Construction Report,Geology		
Driller:	W R CARNAHAN		

**S74**  
**SE**  
**1/2 - 1 Mile**  
**Lower**

**IL WELLS      P13716**

Well ID:	182259	Second ID:	Not Reported
Info Source:	IL Private Water Wells Survey		
Owner:	MIKE MESHESKE (ABANDONED)		
Permit:	Not Reported	Date Drilled:	12/03/1987
Depth (in feet):	50	Aquifer Type:	--
County Code:	043	County:	DUPAGE
Township:	38N	Range:	10E
Section:	09	Plot Location:	Not Reported
Well Use:	Domestic	Well Type:	--
Record Type:	Affidavit,Indicates comment in owner's field something unusual		
Driller:	MEADOW EQ SALES & S		

**S75**  
**SE**  
**1/2 - 1 Mile**  
**Lower**

**IL WELLS      P13713**

## GEOCHECK® - PHYSICAL SETTING SOURCE MAP FINDINGS

Well ID:	182049	Second ID:	Not Reported
Info Source:	IL Private Water Wells Survey		
Owner:	A BINDER		
Permit:	Not Reported	Date Drilled:	00/00/1930
Depth (in feet):	99	Aquifer Type:	--
County Code:	043	County:	DUPAGE
Township:	38N	Range:	10E
Section:	09	Plot Location:	Not Reported
Well Use:	Domestic	Well Type:	--
Record Type:	Construction Report,Geology		
Driller:	Not Reported		

**S76**  
**SE**  
**1/2 - 1 Mile**  
**Lower**

**IL WELLS      P13714**

Well ID:	182051	Second ID:	Not Reported
Info Source:	IL Private Water Wells Survey		
Owner:	W R CARNAHAN		
Permit:	Not Reported	Date Drilled:	00/00/1945
Depth (in feet):	91	Aquifer Type:	Bedrock
County Code:	043	County:	DUPAGE
Township:	38N	Range:	10E
Section:	09	Plot Location:	Not Reported
Well Use:	Domestic	Well Type:	--
Record Type:	Construction Report,Geology		
Driller:	W R CARNAHAN		

**S77**  
**SE**  
**1/2 - 1 Mile**  
**Lower**

**IL WELLS      P13718**

Well ID:	182261	Second ID:	Not Reported
Info Source:	IL Private Water Wells Survey		
Owner:	MICHALE SHALE (ABANDONED)		
Permit:	Not Reported	Date Drilled:	11/05/1985
Depth (in feet):	120	Aquifer Type:	--
County Code:	043	County:	DUPAGE
Township:	38N	Range:	10E
Section:	09	Plot Location:	Not Reported
Well Use:	Domestic	Well Type:	--
Record Type:	Affidavit,Indicates comment in owner's field something unusual		
Driller:	MEADOW EQ SALES & S		

**S78**  
**SE**  
**1/2 - 1 Mile**  
**Lower**

**IL WELLS      P13727**

## GEOCHECK® - PHYSICAL SETTING SOURCE MAP FINDINGS

Well ID:	182271	Second ID:	Not Reported
Info Source:	IL Private Water Wells Survey		
Owner:	NICK KOVACH		
Permit:	033086	Date Drilled:	11/21/1974
Depth (in feet):	130	Aquifer Type:	Bedrock
County Code:	043	County:	DUPAGE
Township:	38N	Range:	10E
Section:	09	Plot Location:	Not Reported
Well Use:	Domestic	Well Type:	--
Record Type:	Construction Report,Geology		
Driller:	DUPAGE PUMP INC		

**S79**  
**SE**  
**1/2 - 1 Mile**  
**Lower**

**IL WELLS      P13717**

Well ID:	182260	Second ID:	Not Reported
Info Source:	IL Private Water Wells Survey		
Owner:	ROBERT BRINKER (CITY WATER)		
Permit:	Not Reported	Date Drilled:	05/30/1986
Depth (in feet):	65	Aquifer Type:	Bedrock
County Code:	043	County:	DUPAGE
Township:	38N	Range:	10E
Section:	09	Plot Location:	Not Reported
Well Use:	Domestic	Well Type:	--
Record Type:	Affidavit,Indicates comment in owner's field something unusual		
Driller:	BRICKEY		

**S80**  
**SE**  
**1/2 - 1 Mile**  
**Lower**

**IL WELLS      P13728**

Well ID:	182272	Second ID:	Not Reported
Info Source:	IL Private Water Wells Survey		
Owner:	D H ERICKSON LOT 2		
Permit:	026107	Date Drilled:	11/08/1973
Depth (in feet):	150	Aquifer Type:	Bedrock
County Code:	043	County:	DUPAGE
Township:	38N	Range:	10E
Section:	09	Plot Location:	Not Reported
Well Use:	Domestic	Well Type:	--
Record Type:	Construction Report,Geology,Indicates comment in owner's field something unusual		
Driller:	K K WELL DRILLING		

**S81**  
**SE**  
**1/2 - 1 Mile**  
**Lower**

**IL WELLS      P13731**

## GEOCHECK® - PHYSICAL SETTING SOURCE MAP FINDINGS

Well ID:	182276	Second ID:	Not Reported
Info Source:	IL Private Water Wells Survey		
Owner:	WOODLAND CONST LOT 4		
Permit:	069018	Date Drilled:	02/27/1978
Depth (in feet):	120	Aquifer Type:	Bedrock
County Code:	043	County:	DUPAGE
Township:	38N	Range:	10E
Section:	09	Plot Location:	Not Reported
Well Use:	Domestic	Well Type:	--
Record Type:	Construction Report,Geology,Indicates comment in owner's field something unusual		
Driller:	K & K WELL DRILLING		

**S82  
SE  
1/2 - 1 Mile  
Lower**

**IL WELLS      P13732**

Well ID:	182277	Second ID:	Not Reported
Info Source:	IL Private Water Wells Survey		
Owner:	SEVILLE CORPORATION LOT 3		
Permit:	069814	Date Drilled:	03/21/1978
Depth (in feet):	150	Aquifer Type:	Bedrock
County Code:	043	County:	DUPAGE
Township:	38N	Range:	10E
Section:	09	Plot Location:	Not Reported
Well Use:	Domestic	Well Type:	--
Record Type:	Construction Report,Geology,Indicates comment in owner's field something unusual		
Driller:	K & K WELL DRILLING		

**S83  
SE  
1/2 - 1 Mile  
Lower**

**IL WELLS      P13709**

Well ID:	182044	Second ID:	Not Reported
Info Source:	IL Private Water Wells Survey		
Owner:	F G CLARK		
Permit:	Not Reported	Date Drilled:	00/00/1930
Depth (in feet):	120	Aquifer Type:	Bedrock
County Code:	043	County:	DUPAGE
Township:	38N	Range:	10E
Section:	09	Plot Location:	Not Reported
Well Use:	Domestic	Well Type:	--
Record Type:	Construction Report,Geology		
Driller:	A W MOREY		

**S84  
SE  
1/2 - 1 Mile  
Lower**

**IL WELLS      P13710**

## GEOCHECK® - PHYSICAL SETTING SOURCE MAP FINDINGS

Well ID:	182045	Second ID:	Not Reported
Info Source:	IL Private Water Wells Survey		
Owner:	GEO YENDER		
Permit:	Not Reported	Date Drilled:	00/00/1934
Depth (in feet):	180	Aquifer Type:	Bedrock
County Code:	043	County:	DUPAGE
Township:	38N	Range:	10E
Section:	09	Plot Location:	Not Reported
Well Use:	Domestic	Well Type:	--
Record Type:	Construction Report,Geology		
Driller:	Not Reported		

**S85**  
**SE**  
**1/2 - 1 Mile**  
**Lower**

**IL WELLS      P13703**

Well ID:	176311	Second ID:	Not Reported
Info Source:	IL Private Water Wells Survey		
Owner:	GINO W OLIVA		
Permit:	Not Reported	Date Drilled:	00/00/1944
Depth (in feet):	40	Aquifer Type:	Unconsolidated
County Code:	043	County:	DUPAGE
Township:	38N	Range:	10E
Section:	09	Plot Location:	Not Reported
Well Use:	Domestic	Well Type:	--
Record Type:	Construction Report,Geology		
Driller:	MILLER		

**S86**  
**SE**  
**1/2 - 1 Mile**  
**Lower**

**IL WELLS      P13735**

Well ID:	195624	Second ID:	Not Reported
Info Source:	IL Private Water Wells Survey		
Owner:	RON JANICK		
Permit:	X0	Date Drilled:	00/00/1989
Depth (in feet):	130	Aquifer Type:	--
County Code:	043	County:	DUPAGE
Township:	38N	Range:	10E
Section:	09	Plot Location:	Not Reported
Well Use:	Domestic	Well Type:	--
Record Type:	Affidavit		
Driller:	SPINNEY		

**S87**  
**SE**  
**1/2 - 1 Mile**  
**Lower**

**IL WELLS      P13733**

## GEOCHECK® - PHYSICAL SETTING SOURCE MAP FINDINGS

Well ID:	182278	Second ID:	Not Reported
Info Source:	IL Private Water Wells Survey		
Owner:	MR MIKE HAHN LOT 10		
Permit:	085724	Date Drilled:	05/24/1979
Depth (in feet):	115	Aquifer Type:	Bedrock
County Code:	043	County:	DUPAGE
Township:	38N	Range:	10E
Section:	09	Plot Location:	Not Reported
Well Use:	Domestic	Well Type:	--
Record Type:	Construction Report,Geology,Indicates comment in owner's field something unusual		
Driller:	WILL-DUPAGE DRILLING		

**S88**  
**SE**  
**1/2 - 1 Mile**  
**Lower**

**IL WELLS      P13702**

Well ID:	176307	Second ID:	Not Reported
Info Source:	IL Private Water Wells Survey		
Owner:	AL TUDISCA LOT 20		
Permit:	063979	Date Drilled:	07/27/1977
Depth (in feet):	165	Aquifer Type:	Bedrock
County Code:	043	County:	DUPAGE
Township:	38N	Range:	10E
Section:	09	Plot Location:	Not Reported
Well Use:	Domestic	Well Type:	--
Record Type:	Construction Report,Geology,Indicates comment in owner's field something unusual		
Driller:	FYKES		

**S89**  
**SE**  
**1/2 - 1 Mile**  
**Lower**

**IL WELLS      P13708**

Well ID:	182043	Second ID:	Not Reported
Info Source:	IL Private Water Wells Survey		
Owner:	C ZACEK		
Permit:	Not Reported	Date Drilled:	00/00/1932
Depth (in feet):	120	Aquifer Type:	Bedrock
County Code:	043	County:	DUPAGE
Township:	38N	Range:	10E
Section:	09	Plot Location:	Not Reported
Well Use:	Domestic	Well Type:	--
Record Type:	Construction Report,Geology		
Driller:	FELDOTT		

**S90**  
**SE**  
**1/2 - 1 Mile**  
**Lower**

**IL WELLS      P13730**



## GEOCHECK® - PHYSICAL SETTING SOURCE MAP FINDINGS

Well ID:	182275	Second ID:	Not Reported
Info Source:	IL Private Water Wells Survey		
Owner:	ROB'T MORRIS LOT 4		
Permit:	063620	Date Drilled:	10/17/1977
Depth (in feet):	145	Aquifer Type:	Bedrock
County Code:	043	County:	DUPAGE
Township:	38N	Range:	10E
Section:	09	Plot Location:	Not Reported
Well Use:	Domestic	Well Type:	--
Record Type:	Construction Report,Geology,Indicates comment in owner's field something unusual		
Driller:	DUPAGE PUMP		

**S91  
SE  
1/2 - 1 Mile  
Lower**

**IL WELLS      P13704**

Well ID:	176313	Second ID:	Not Reported
Info Source:	IL Private Water Wells Survey		
Owner:	JOHN S LEACH		
Permit:	Not Reported	Date Drilled:	00/00/0000
Depth (in feet):	76	Aquifer Type:	Bedrock
County Code:	043	County:	DUPAGE
Township:	38N	Range:	10E
Section:	09	Plot Location:	Not Reported
Well Use:	Domestic	Well Type:	--
Record Type:	Construction Report,Geology		
Driller:	CARNAHAN		

**S92  
SE  
1/2 - 1 Mile  
Lower**

**IL WELLS      P13729**

Well ID:	182273	Second ID:	Not Reported
Info Source:	IL Private Water Wells Survey		
Owner:	ROY SMITH LOT 4		
Permit:	059498	Date Drilled:	09/08/1977
Depth (in feet):	120	Aquifer Type:	Bedrock
County Code:	043	County:	DUPAGE
Township:	38N	Range:	10E
Section:	09	Plot Location:	Not Reported
Well Use:	Domestic	Well Type:	--
Record Type:	Construction Report,Geology,Indicates comment in owner's field something unusual		
Driller:	K & K WELL		

**S93  
SE  
1/2 - 1 Mile  
Lower**

**IL WELLS      P13711**

## GEOCHECK® - PHYSICAL SETTING SOURCE MAP FINDINGS

Well ID:	182046	Second ID:	Not Reported
Info Source:	IL Private Water Wells Survey		
Owner:	JOHN LUSTICK		
Permit:	Not Reported	Date Drilled:	00/00/1930
Depth (in feet):	100	Aquifer Type:	Bedrock
County Code:	043	County:	DUPAGE
Township:	38N	Range:	10E
Section:	09	Plot Location:	Not Reported
Well Use:	Domestic	Well Type:	--
Record Type:	Construction Report,Geology		
Driller:	A W MOREY		

**S94**  
**SE**  
**1/2 - 1 Mile**  
**Lower**

**IL WELLS      P13706**

Well ID:	182041	Second ID:	Not Reported
Info Source:	IL Private Water Wells Survey		
Owner:	T W HENRICHS		
Permit:	Not Reported	Date Drilled:	00/00/1930
Depth (in feet):	107	Aquifer Type:	Bedrock
County Code:	043	County:	DUPAGE
Township:	38N	Range:	10E
Section:	09	Plot Location:	Not Reported
Well Use:	Domestic	Well Type:	--
Record Type:	Construction Report,Geology		
Driller:	Not Reported		

**S95**  
**SE**  
**1/2 - 1 Mile**  
**Lower**

**IL WELLS      P13707**

Well ID:	182042	Second ID:	Not Reported
Info Source:	IL Private Water Wells Survey		
Owner:	A R LINCOLN		
Permit:	Not Reported	Date Drilled:	00/00/1930
Depth (in feet):	100	Aquifer Type:	Bedrock
County Code:	043	County:	DUPAGE
Township:	38N	Range:	10E
Section:	09	Plot Location:	Not Reported
Well Use:	Domestic	Well Type:	--
Record Type:	Construction Report,Geology		
Driller:	O K HAWKYARD		

**S96**  
**SE**  
**1/2 - 1 Mile**  
**Lower**

**IL WELLS      P13705**

## GEOCHECK® - PHYSICAL SETTING SOURCE MAP FINDINGS

Well ID:	182040	Second ID:	Not Reported
Info Source:	IL Private Water Wells Survey		
Owner:	JOHN ZOLVINSKI		
Permit:	Not Reported	Date Drilled:	00/00/1934
Depth (in feet):	60	Aquifer Type:	Unconsolidated
County Code:	043	County:	DUPAGE
Township:	38N	Range:	10E
Section:	09	Plot Location:	Not Reported
Well Use:	Domestic	Well Type:	--
Record Type:	Construction Report,Geology		
Driller:	Not Reported		

**S97**  
**SE**  
**1/2 - 1 Mile**  
**Lower**

**IL WELLS      P13734**

Well ID:	195622	Second ID:	Not Reported
Info Source:	IL Private Water Wells Survey		
Owner:	RON JANICK		
Permit:	X0	Date Drilled:	00/00/1989
Depth (in feet):	120	Aquifer Type:	--
County Code:	043	County:	DUPAGE
Township:	38N	Range:	10E
Section:	09	Plot Location:	Not Reported
Well Use:	Domestic	Well Type:	--
Record Type:	Affidavit		
Driller:	SPINNEY		

**98**  
**East**  
**1/2 - 1 Mile**  
**Lower**

**IL WELLS      ILSG20000207997**

Pt api number:	120432400100	Pt status:	WATER
Pt longitude:	-88.095763		
Pt latitude:	41.796226		
Api number:	120432400100		
Longitude :	-88.095763		
Latitude :	41.796226		
Section:	9	Twp:	38
Tdir:	N	Rng:	10
Rdir:	E	Farm name:	Smith Sophia
Farm num:	Not Reported	Company name:	K & K Well Drilling
Status:	Water Well	Elevation:	0
Elevref:	Not Reported	Total depth:	160
Wformation:	Not Reported	Wfmfrom:	0
Wfmto:	0	Pumpgpm:	0

**T99**  
**SW**  
**1/2 - 1 Mile**  
**Higher**

**IL WELLS      ILSG20000207551**

## GEOCHECK® - PHYSICAL SETTING SOURCE MAP FINDINGS

Pt api number:	120433153500	Pt status:	WATER
Pt longitude:	-88.114085		
Pt latitude:	41.791375		
Api number:	120433153500		
Longitude :	-88.114085		
Latitude :	41.791375		
Section:	8	Twp:	38
Tdir:	N	Rng:	10
Rdir:	E	Farm name:	Alan, Craig & Sara/Danek, Leo
Farm num:	Not Reported	Company name:	Senffner, Keith
Status:	Water Well	Elevation:	0
Elevref:	Not Reported	Total depth:	180
Wformation:	white limestone	Wfmfrom:	89
Wfmto:	180	Pumpgpm:	20

**T100  
SW  
1/2 - 1 Mile  
Higher**

**IL WELLS      ILSG20000207550**

Pt api number:	120432924800	Pt status:	WATER
Pt longitude:	-88.114089		
Pt latitude:	41.791375		
Api number:	120432924800		
Longitude :	-88.114089		
Latitude :	41.791375		
Section:	8	Twp:	38
Tdir:	N	Rng:	10
Rdir:	E	Farm name:	Hankinson, Dave
Farm num:	1	Company name:	Fykes, Charles N.
Status:	Water Well	Elevation:	0
Elevref:	Not Reported	Total depth:	220
Wformation:	limestone	Wfmfrom:	112
Wfmto:	220	Pumpgpm:	0

**U101  
South  
1/2 - 1 Mile  
Lower**

**IL WELLS      ILSG20000207328**

Pt api number:	120430162700	Pt status:	WATER
Pt longitude:	-88.105411		
Pt latitude:	41.788828		
Api number:	120430162700		
Longitude :	-88.105411		
Latitude :	41.788828		
Section:	9	Twp:	38
Tdir:	N	Rng:	10
Rdir:	E	Farm name:	Oliva Gina W
Farm num:	Not Reported	Company name:	Miller H H
Status:	Water Well	Elevation:	0
Elevref:	Not Reported	Total depth:	40
Wformation:	Not Reported	Wfmfrom:	0
Wfmto:	0	Pumpgpm:	0

## GEOCHECK® - PHYSICAL SETTING SOURCE MAP FINDINGS

Map ID  
 Direction  
 Distance  
 Elevation

Database      EDR ID Number

**U102**  
**South**  
**1/2 - 1 Mile**  
**Lower**

**IL WELLS      ILSG20000207329**

Pt api number:	120432527600	Pt status:	WATER
Pt longitude:	-88.105411		
Pt latitude:	41.788828		
Api number:	120432527600		
Longitude :	-88.105411		
Latitude :	41.788828		
Section:	9	Twp:	38
Tdir:	N	Rng:	10
Rdir:	E	Farm name:	Seville Corp
Farm num:	Not Reported	Company name:	K & K Well Drilling
Status:	Water Well	Elevation:	0
Elevref:	Not Reported	Total depth:	150
Wformation:	Not Reported	Wfmfrom:	0
Wfmto:	0	Pumpgpm:	0

**R103**  
**WSW**  
**1/2 - 1 Mile**  
**Higher**

**IL WELLS      P13689**

Well ID:	182245	Second ID:	Not Reported
Info Source:	IL Private Water Wells Survey		
Owner:	DOUBLE A & J CO		
Permit:	024059	Date Drilled:	07/20/1973
Depth (in feet):	140	Aquifer Type:	Bedrock
County Code:	043	County:	DUPAGE
Township:	38N	Range:	10E
Section:	08	Plot Location:	4F
Well Use:	Domestic	Well Type:	--
Record Type:	Construction Report,Geology		
Driller:	FYKES		

**104**  
**SSW**  
**1/2 - 1 Mile**  
**Lower**

**IL WELLS      ILSG20000207406**

Pt api number:	120433161600	Pt status:	WATER
Pt longitude:	-88.111603		
Pt latitude:	41.789619		
Api number:	120433161600		
Longitude :	-88.111603		
Latitude :	41.789619		
Section:	8	Twp:	38
Tdir:	N	Rng:	10
Rdir:	E	Farm name:	Dzashvili, Konstantine
Farm num:	Not Reported	Company name:	Efflandt, Robert

## GEOCHECK® - PHYSICAL SETTING SOURCE MAP FINDINGS

Status:	Water Well	Elevation:	0
Elevref:	Not Reported	Total depth:	160
Wformation:	limestone	Wfmfrom:	80
Wfmto:	160	Pumpgpm:	18

**V105**  
**WSW**  
**1/2 - 1 Mile**  
**Higher**

**IL WELLS      ILSG20000207704**

Pt api number:	120433002300	Pt status:	WATER
Pt longitude:	-88.116576		
Pt latitude:	41.793129		
Api number:	120433002300		
Longitude :	-88.116576		
Latitude :	41.793129		
Section:	8	Twp:	38
Tdir:	N	Rng:	10
Rdir:	E	Farm name:	Smyczynski, Don J.
Farm num:	1	Company name:	Senffner, Alan James
Status:	Water Well	Elevation:	0
Elevref:	Not Reported	Total depth:	160
Wformation:	limestone	Wfmfrom:	101
Wfmto:	160	Pumpgpm:	30

**V106**  
**WSW**  
**1/2 - 1 Mile**  
**Higher**

**IL WELLS      ILSG20000207705**

Pt api number:	120433083400	Pt status:	WATER
Pt longitude:	-88.116576		
Pt latitude:	41.793129		
Api number:	120433083400		
Longitude :	-88.116576		
Latitude :	41.793129		
Section:	8	Twp:	38
Tdir:	N	Rng:	10
Rdir:	E	Farm name:	Lorrstan Builders
Farm num:	Not Reported	Company name:	Senffner, Alan James
Status:	Water Well	Elevation:	0
Elevref:	Not Reported	Total depth:	180
Wformation:	limestone	Wfmfrom:	113
Wfmto:	180	Pumpgpm:	20

**107**  
**North**  
**1/2 - 1 Mile**  
**Higher**

**IL WELLS      P13495**

## GEOCHECK® - PHYSICAL SETTING SOURCE MAP FINDINGS

Well ID:	176280	Second ID:	Not Reported
Info Source:	IL Private Water Wells Survey		
Owner:	I S G S BULL 19 WELL #56		
Permit:	Not Reported	Date Drilled:	00/00/0000
Depth (in feet):	130	Aquifer Type:	Bedrock
County Code:	043	County:	DUPAGE
Township:	38N	Range:	10E
Section:	04	Plot Location:	5D
Well Use:	Monitoring	Well Type:	--
Record Type:	Construction Report,Geology,Indicates comment in owner's field something unusual		
Driller:	Not Reported		

**108  
NNW  
1/2 - 1 Mile  
Lower**

**IL WELLS      ILSG20000208940**

Pt api number:	120433045100	Pt status:	ENG
Pt longitude:	-88.109363		
Pt latitude:	41.805793		
Api number:	120433045100		
Longitude :	-88.109363		
Latitude :	41.805793		
Section:	4	Twp:	38
Tdir:	N	Rng:	10
Rdir:	E	Farm name:	IL. Toll Road
Farm num:	1	Company name:	Soil Testing Services, Inc.
Status:	Engineering Test	Elevation:	0
Elevref:	Ground level	Total depth:	0
Wformation:	Not Reported	Wfmfrom:	0
Wfmto:	0	Pumpgpm:	0

**W109  
NW  
1/2 - 1 Mile  
Higher**

**IL WELLS      ILSG20000208646**

Pt api number:	120432757300	Pt status:	WATER
Pt longitude:	-88.11517		
Pt latitude:	41.803246		
Api number:	120432757300		
Longitude :	-88.11517		
Latitude :	41.803246		
Section:	5	Twp:	38
Tdir:	N	Rng:	10
Rdir:	E	Farm name:	Qualkenbush, Don
Farm num:	1	Company name:	Fykes, Charles N.
Status:	Water Well	Elevation:	800
Elevref:	Ground level	Total depth:	225
Wformation:	limestone	Wfmfrom:	148
Wfmto:	225	Pumpgpm:	12

## GEOCHECK® - PHYSICAL SETTING SOURCE MAP FINDINGS

Map ID  
Direction  
Distance  
Elevation

Database      EDR ID Number

**R110**  
**WSW**  
**1/2 - 1 Mile**  
**Higher**

**IL WELLS      ILSG20000207842**

Pt api number:	120432510100	Pt status:	WATER
Pt longitude:	-88.117848		
Pt latitude:	41.794905		
Api number:	120432510100		
Longitude :	-88.117848		
Latitude :	41.794905		
Section:	8	Twp:	38
Tdir:	N	Rng:	10
Rdir:	E	Farm name:	Baiky Warren J
Farm num:	Not Reported	Company name:	Dupage Pump
Status:	Water Well	Elevation:	0
Elevref:	Not Reported	Total depth:	120
Wformation:	Not Reported	Wfmfrom:	0
Wfmto:	0	Pumpgpm:	0

**111**  
**SSE**  
**1/2 - 1 Mile**  
**Lower**

**IL WELLS      ILSG20000207331**

Pt api number:	120430348800	Pt status:	WATER
Pt longitude:	-88.102935		
Pt latitude:	41.788871		
Api number:	120430348800		
Longitude :	-88.102935		
Latitude :	41.788871		
Section:	9	Twp:	38
Tdir:	N	Rng:	10
Rdir:	E	Farm name:	Erickson D H
Farm num:	Not Reported	Company name:	K & K Well Drilling
Status:	Water Well	Elevation:	0
Elevref:	Not Reported	Total depth:	150
Wformation:	Not Reported	Wfmfrom:	0
Wfmto:	0	Pumpgpm:	0

**X112**  
**ENE**  
**1/2 - 1 Mile**  
**Higher**

**IL WELLS      P13494**



## GEOCHECK® - PHYSICAL SETTING SOURCE MAP FINDINGS

Well ID:	176277	Second ID:	Not Reported
Info Source:	IL Private Water Wells Survey		
Owner:	FASTOLD		
Permit:	Not Reported	Date Drilled:	00/00/1957
Depth (in feet):	110	Aquifer Type:	Bedrock
County Code:	043	County:	DUPAGE
Township:	38N	Range:	10E
Section:	04	Plot Location:	2A
Well Use:	Domestic	Well Type:	--
Record Type:	Construction Report,Geology		
Driller:	RICE		

**U113**  
**South**  
**1/2 - 1 Mile**  
**Lower**

**IL WELLS      P13749**

Well ID:	176309	Second ID:	Not Reported
Info Source:	IL Private Water Wells Survey		
Owner:	MATTHEW MARUSHE		
Permit:	Not Reported	Date Drilled:	00/00/1944
Depth (in feet):	70	Aquifer Type:	Bedrock
County Code:	043	County:	DUPAGE
Township:	38N	Range:	10E
Section:	09	Plot Location:	7C
Well Use:	Domestic	Well Type:	--
Record Type:	Construction Report,Geology		
Driller:	MILLER		

**114**  
**South**  
**1/2 - 1 Mile**  
**Lower**

**IL WELLS      P13751**

Well ID:	182286	Second ID:	Not Reported
Info Source:	IL Private Water Wells Survey		
Owner:	EDWARDS PUMP & SUPPLY CO LOT23		
Permit:	102947	Date Drilled:	07/07/1982
Depth (in feet):	145	Aquifer Type:	Bedrock
County Code:	043	County:	DUPAGE
Township:	38N	Range:	10E
Section:	09	Plot Location:	8C
Well Use:	Domestic	Well Type:	--
Record Type:	Construction Report,Geology,Indicates comment in owner's field something unusual		
Driller:	FYKES		

**Y115**  
**WSW**  
**1/2 - 1 Mile**  
**Higher**

**IL WELLS      P13687**

## GEOCHECK® - PHYSICAL SETTING SOURCE MAP FINDINGS

Well ID:	182244	Second ID:	Not Reported
Info Source:	IL Private Water Wells Survey		
Owner:	PETER BOCK LOT 13		
Permit:	070357	Date Drilled:	03/25/1978
Depth (in feet):	140	Aquifer Type:	Bedrock
County Code:	043	County:	DUPAGE
Township:	38N	Range:	10E
Section:	08	Plot Location:	4E
Well Use:	Domestic	Well Type:	--
Record Type:	Construction Report,Geology,Indicates comment in owner's field something unusual		
Driller:	K & K WELL DRILLING		

**Y116  
WSW  
1/2 - 1 Mile  
Higher**

**IL WELLS      P13688**

Well ID:	182254	Second ID:	Not Reported
Info Source:	IL Private Water Wells Survey		
Owner:	ALFRED GLOTZ LOT 6		
Permit:	088727	Date Drilled:	08/21/1979
Depth (in feet):	185	Aquifer Type:	Bedrock
County Code:	043	County:	DUPAGE
Township:	38N	Range:	10E
Section:	08	Plot Location:	4E
Well Use:	Domestic	Well Type:	--
Record Type:	Construction Report,Geology,Indicates comment in owner's field something unusual		
Driller:	FYKES		

**Y117  
WSW  
1/2 - 1 Mile  
Higher**

**IL WELLS      P13686**

Well ID:	182243	Second ID:	Not Reported
Info Source:	IL Private Water Wells Survey		
Owner:	IK REALTY LOT 20		
Permit:	070642	Date Drilled:	01/19/1978
Depth (in feet):	180	Aquifer Type:	Bedrock
County Code:	043	County:	DUPAGE
Township:	38N	Range:	10E
Section:	08	Plot Location:	4E
Well Use:	Domestic	Well Type:	--
Record Type:	Construction Report,Geology,Indicates comment in owner's field something unusual		
Driller:	CHARLES FYKES		

**Y118  
WSW  
1/2 - 1 Mile  
Higher**

**IL WELLS      P13685**

## GEOCHECK® - PHYSICAL SETTING SOURCE MAP FINDINGS

Well ID:	182237	Second ID:	Not Reported
Info Source:	IL Private Water Wells Survey		
Owner:	R DIDOMENICO LOT 26		
Permit:	082186	Date Drilled:	04/14/1979
Depth (in feet):	175	Aquifer Type:	Bedrock
County Code:	043	County:	DUPAGE
Township:	38N	Range:	10E
Section:	08	Plot Location:	4E
Well Use:	Domestic	Well Type:	--
Record Type:	Construction Report,Geology,Indicates comment in owner's field something unusual		
Driller:	R WELLENDORF		

**W119  
NW  
1/2 - 1 Mile  
Higher**

**IL WELLS      ILSG20000208650**

Pt api number:	120430288400	Pt status:	WATER
Pt longitude:	-88.115645		
Pt latitude:	41.803262		
Api number:	120430288400		
Longitude :	-88.115645		
Latitude :	41.803262		
Section:	5	Twp:	38
Tdir:	N	Rng:	10
Rdir:	E	Farm name:	Airhart Const
Farm num:	Not Reported	Company name:	K & K Well Drilling
Status:	Water Well	Elevation:	0
Elevref:	Not Reported	Total depth:	180
Wformation:	Not Reported	Wfmfrom:	0
Wfmto:	0	Pumpgpm:	0

**W120  
NW  
1/2 - 1 Mile  
Higher**

**IL WELLS      ILSG20000208649**

Pt api number:	120430288300	Pt status:	WATER
Pt longitude:	-88.115645		
Pt latitude:	41.803262		
Api number:	120430288300		
Longitude :	-88.115645		
Latitude :	41.803262		
Section:	5	Twp:	38
Tdir:	N	Rng:	10
Rdir:	E	Farm name:	Airhart Const
Farm num:	Not Reported	Company name:	K & K Well Drilling
Status:	Water Well	Elevation:	0
Elevref:	Not Reported	Total depth:	160
Wformation:	Not Reported	Wfmfrom:	0
Wfmto:	0	Pumpgpm:	0

## GEOCHECK® - PHYSICAL SETTING SOURCE MAP FINDINGS

Map ID  
 Direction  
 Distance  
 Elevation

Database      EDR ID Number

**W121**  
**NW**  
**1/2 - 1 Mile**  
**Higher**

**IL WELLS      ILSG20000208651**

Pt api number:	120430307500	Pt status:	WATER
Pt longitude:	-88.115645		
Pt latitude:	41.803262		
Api number:	120430307500		
Longitude :	-88.115645		
Latitude :	41.803262		
Section:	5	Twp:	38
Tdir:	N	Rng:	10
Rdir:	E	Farm name:	Parklane Realty
Farm num:	Not Reported	Company name:	K & K Well Drilling
Status:	Water Well	Elevation:	0
Elevref:	Not Reported	Total depth:	140
Wformation:	Not Reported	Wfmfrom:	0
Wfmto:	0	Pumpgpm:	0

**W122**  
**NW**  
**1/2 - 1 Mile**  
**Higher**

**IL WELLS      ILSG20000208653**

Pt api number:	120432625300	Pt status:	WATER
Pt longitude:	-88.115645		
Pt latitude:	41.803262		
Api number:	120432625300		
Longitude :	-88.115645		
Latitude :	41.803262		
Section:	5	Twp:	38
Tdir:	N	Rng:	10
Rdir:	E	Farm name:	Dressler, Donald
Farm num:	Not Reported	Company name:	Knierim, Phil
Status:	Water Well	Elevation:	0
Elevref:	Not Reported	Total depth:	200
Wformation:	limestone	Wfmfrom:	132
Wfmto:	200	Pumpgpm:	0

**W123**  
**NW**  
**1/2 - 1 Mile**  
**Higher**

**IL WELLS      ILSG20000208652**

Pt api number:	120430310000	Pt status:	WATER
Pt longitude:	-88.115645		
Pt latitude:	41.803262		
Api number:	120430310000		
Longitude :	-88.115645		
Latitude :	41.803262		
Section:	5	Twp:	38
Tdir:	N	Rng:	10
Rdir:	E	Farm name:	Faynor
Farm num:	Not Reported	Company name:	Du Page Pump Inc

## GEOCHECK® - PHYSICAL SETTING SOURCE MAP FINDINGS

Status:	Water Well	Elevation:	0
Elevref:	Not Reported	Total depth:	185
Wformation:	Not Reported	Wfmfrom:	0
Wfmto:	0	Pumpgpm:	0

**124  
NW  
1/2 - 1 Mile  
Higher**

**IL WELLS      ILSG20000208761**

Pt api number:	120432924700	Pt status:	WATER
Pt longitude:	-88.114453		
Pt latitude:	41.804236		
Api number:	120432924700		
Longitude :	-88.114453		
Latitude :	41.804236		
Section:	5	Twp:	38
Tdir:	N	Rng:	10
Rdir:	E	Farm name:	Crebs, Hugh
Farm num:	Not Reported	Company name:	Liberg, Steven Scott
Status:	Water Well	Elevation:	0
Elevref:	Not Reported	Total depth:	180
Wformation:	limestone	Wfmfrom:	141
Wfmto:	180	Pumpgpm:	0

**125  
West  
1/2 - 1 Mile  
Higher**

**IL WELLS      ILSG20000208009**

Pt api number:	120430197800	Pt status:	WATER
Pt longitude:	-88.118654		
Pt latitude:	41.796367		
Api number:	120430197800		
Longitude :	-88.118654		
Latitude :	41.796367		
Section:	8	Twp:	38
Tdir:	N	Rng:	10
Rdir:	E	Farm name:	Friedl Wm
Farm num:	Not Reported	Company name:	Neely&Schimelpfening
Status:	Water Well	Elevation:	0
Elevref:	Not Reported	Total depth:	132
Wformation:	Not Reported	Wfmfrom:	0
Wfmto:	0	Pumpgpm:	0

**126  
ESE  
1/2 - 1 Mile  
Lower**

**IL WELLS      ILSG20000207907**

Pt api number:	120430162300	Pt status:	WATER
Pt longitude:	-88.094496		
Pt latitude:	41.795345		
Api number:	120430162300		
Longitude :	-88.094496		
Latitude :	41.795345		
Section:	9	Twp:	38
Tdir:	N	Rng:	10
Rdir:	E	Farm name:	Carnahan W R
Farm num:	Not Reported	Company name:	Carnahan, W. R.

## GEOCHECK® - PHYSICAL SETTING SOURCE MAP FINDINGS

Status:	Water Well	Elevation:	0
Elevref:	Not Reported	Total depth:	91
Wformation:	Not Reported	Wfmfrom:	0
Wfmto:	0	Pumpgpm:	0

**Z127  
WNW  
1/2 - 1 Mile  
Higher**

**IL WELLS      ILSG20000208568**

Pt api number:	120433007100	Pt status:	WATER
Pt longitude:	-88.11684		
Pt latitude:	41.802286		
Api number:	120433007100		
Longitude :	-88.11684		
Latitude :	41.802286		
Section:	5	Twp:	38
Tdir:	N	Rng:	10
Rdir:	E	Farm name:	Pallay, Janet & Michael
Farm num:	Not Reported	Company name:	Fykes, Charles N.
Status:	Water Well	Elevation:	0
Elevref:	Not Reported	Total depth:	205
Wformation:	limestone	Wfmfrom:	132
Wfmto:	205	Pumpgpm:	0

**128  
South  
1/2 - 1 Mile  
Lower**

**IL WELLS      ILSG20000207259**

Pt api number:	120432527300	Pt status:	WATER
Pt longitude:	-88.106627		
Pt latitude:	41.787902		
Api number:	120432527300		
Longitude :	-88.106627		
Latitude :	41.787902		
Section:	9	Twp:	38
Tdir:	N	Rng:	10
Rdir:	E	Farm name:	Landmark Bldrs
Farm num:	Not Reported	Company name:	Du Page Pump Inc
Status:	Water Well	Elevation:	0
Elevref:	Not Reported	Total depth:	160
Wformation:	Not Reported	Wfmfrom:	0
Wfmto:	0	Pumpgpm:	0

**X129  
ENE  
1/2 - 1 Mile  
Higher**

**IL WELLS      P13472**

## GEOCHECK® - PHYSICAL SETTING SOURCE MAP FINDINGS

Well ID:	182157	Second ID:	Not Reported
Info Source:	IL Private Water Wells Survey		
Owner:	DAVE KOPECKY		
Permit:	015832	Date Drilled:	12/04/1971
Depth (in feet):	150	Aquifer Type:	Bedrock
County Code:	043	County:	DUPAGE
Township:	38N	Range:	10E
Section:	03	Plot Location:	8A
Well Use:	Domestic	Well Type:	--
Record Type:	Construction Report,Geology		
Driller:	LOCKPORT WELL & PUMP		

**AA130**  
**SSE**  
**1/2 - 1 Mile**  
**Lower**

**IL WELLS      ILSG20000207333**

Pt api number:	120430162400	Pt status:	WATER
Pt longitude:	-88.100459		
Pt latitude:	41.788917		
Api number:	120430162400		
Longitude :	-88.100459		
Latitude :	41.788917		
Section:	9	Twp:	38
Tdir:	N	Rng:	10
Rdir:	E	Farm name:	Kuhl Philip J
Farm num:	Not Reported	Company name:	Miller H H
Status:	Water Well	Elevation:	0
Elevref:	Not Reported	Total depth:	49
Wformation:	Not Reported	Wfmfrom:	0
Wfmto:	0	Pumpgpm:	0

**AA131**  
**SSE**  
**1/2 - 1 Mile**  
**Lower**

**IL WELLS      ILSG20000207334**

Pt api number:	120430162600	Pt status:	WATER
Pt longitude:	-88.100459		
Pt latitude:	41.788917		
Api number:	120430162600		
Longitude :	-88.100459		
Latitude :	41.788917		
Section:	9	Twp:	38
Tdir:	N	Rng:	10
Rdir:	E	Farm name:	Marusha Matthew
Farm num:	Not Reported	Company name:	Miller H H
Status:	Water Well	Elevation:	0
Elevref:	Not Reported	Total depth:	70
Wformation:	Not Reported	Wfmfrom:	0
Wfmto:	0	Pumpgpm:	0

**132**  
**SW**  
**1/2 - 1 Mile**  
**Lower**

**IL WELLS      P13679**

## GEOCHECK® - PHYSICAL SETTING SOURCE MAP FINDINGS

Well ID:	182035	Second ID:	Not Reported
Info Source:	IL Private Water Wells Survey		
Owner:	JOE PARZ		
Permit:	Not Reported	Date Drilled:	00/00/1934
Depth (in feet):	118	Aquifer Type:	Bedrock
County Code:	043	County:	DUPAGE
Township:	38N	Range:	10E
Section:	08	Plot Location:	3D
Well Use:	Domestic	Well Type:	--
Record Type:	Construction Report,Geology		
Driller:	A W MOREY		

**AB133  
SW  
1/2 - 1 Mile  
Higher**

**IL WELLS      ILSG20000207548**

Pt api number:	120432954600	Pt status:	WATER
Pt longitude:	-88.116525		
Pt latitude:	41.791326		
Api number:	120432954600		
Longitude :	-88.116525		
Latitude :	41.791326		
Section:	8	Twp:	38
Tdir:	N	Rng:	10
Rdir:	E	Farm name:	Dublinski, Richard
Farm num:	Not Reported	Company name:	Senffner, Alan James
Status:	Water Well	Elevation:	0
Elevref:	Not Reported	Total depth:	160
Wformation:	limestone	Wfmfrom:	80
Wfmto:	0	Pumpgpm:	0

**AB134  
SW  
1/2 - 1 Mile  
Higher**

**IL WELLS      ILSG20000207549**

Pt api number:	120433120300	Pt status:	WATER
Pt longitude:	-88.116525		
Pt latitude:	41.791326		
Api number:	120433120300		
Longitude :	-88.116525		
Latitude :	41.791326		
Section:	8	Twp:	38
Tdir:	N	Rng:	10
Rdir:	E	Farm name:	McCarroll, Dan
Farm num:	Not Reported	Company name:	Matherly, Hubert
Status:	Water Well	Elevation:	0
Elevref:	Not Reported	Total depth:	200
Wformation:	limestone	Wfmfrom:	95
Wfmto:	200	Pumpgpm:	15

**Z135  
NW  
1/2 - 1 Mile  
Higher**

**IL WELLS      ILSG20000208629**



## GEOCHECK® - PHYSICAL SETTING SOURCE MAP FINDINGS

Pt api number:	120432715200	Pt status:	WATER
Pt longitude:	-88.11693		
Pt latitude:	41.802946		
Api number:	120432715200		
Longitude :	-88.11693		
Latitude :	41.802946		
Section:	5	Twp:	38
Tdir:	N	Rng:	10
Rdir:	E	Farm name:	Barkdoll, Terry
Farm num:	1	Company name:	Fykes, Charles N.
Status:	Water Well	Elevation:	780
Elevref:	Ground level	Total depth:	205
Wformation:	limestone	Wfmfrom:	132
Wfmto:	205	Pumpgpm:	12

**W136  
NW  
1/2 - 1 Mile  
Higher**

**IL WELLS      P13540**

Well ID:	243385	Second ID:	Not Reported
Info Source:	IL Private Water Wells Survey		
Owner:	HUGH CREBS		
Permit:	H920195	Date Drilled:	07/25/1992
Depth (in feet):	180	Aquifer Type:	Bedrock
County Code:	043	County:	DUPAGE
Township:	38N	Range:	10E
Section:	05	Plot Location:	2C
Well Use:	Domestic	Well Type:	--
Record Type:	Construction Report,Geology		
Driller:	LIBERG		

**137  
WSW  
1/2 - 1 Mile  
Higher**

**IL WELLS      ILSG20000207838**

Pt api number:	120430335600	Pt status:	WATER
Pt longitude:	-88.119068		
Pt latitude:	41.79488		
Api number:	120430335600		
Longitude :	-88.119068		
Latitude :	41.79488		
Section:	8	Twp:	38
Tdir:	N	Rng:	10
Rdir:	E	Farm name:	Double A & J Co
Farm num:	1	Company name:	Lockport Well & Pump
Status:	Water Well	Elevation:	0
Elevref:	Not Reported	Total depth:	140
Wformation:	Not Reported	Wfmfrom:	0
Wfmto:	0	Pumpgpm:	0

**138  
West  
1/2 - 1 Mile  
Higher**

**FED USGS      USGS40000299218**

## GEOCHECK® - PHYSICAL SETTING SOURCE MAP FINDINGS

Org. Identifier:	USGS-IL		
Formal name:	USGS Illinois Water Science Center		
Monloc Identifier:	USGS-414755088071001		
Monloc name:	38N10E- 8.5h1		
Monloc type:	Well		
Monloc desc:	Not Reported		
Huc code:	07090006	Drainagearea value:	Not Reported
Drainagearea Units:	Not Reported	Contrib drainagearea:	Not Reported
Contrib drainagearea units:	Not Reported	Latitude:	41.7986408
Longitude:	-88.119511	Sourcemap scale:	Not Reported
Horiz Acc measure:	Unknown	Horiz Acc measure units:	Unknown
Horiz Collection method:	Interpolated from map		
Horiz coord refsys:	NAD83	Vert measure val:	775
Vert measure units:	feet	Vertacc measure val:	1
Vert accmeasure units:	feet		
Vertcollection method:	Unknown		
Vert coord refsys:	NGVD29	Countrycode:	US
Aquifername:	Not Reported		
Formation type:	Not Reported		
Aquifer type:	Not Reported		
Construction date:	Not Reported	Welldepth:	351
Welldepth units:	ft	Wellholedepth:	Not Reported
Wellholedepth units:	Not Reported		

Ground-water levels, Number of Measurements: 0

**139  
NE  
1/2 - 1 Mile  
Higher**

**IL WELLS      ILSG20000208697**

Pt api number:	120432476300	Pt status:	WATER
Pt longitude:	-88.096054		
Pt latitude:	41.803583		
Api number:	120432476300		
Longitude :	-88.096054		
Latitude :	41.803583		
Section:	4	Twp:	38
Tdir:	N	Rng:	10
Rdir:	E	Farm name:	Parklane Realty
Farm num:	Not Reported	Company name:	K & K Well Drilling
Status:	Water Well	Elevation:	0
Elevref:	Not Reported	Total depth:	130
Wformation:	Not Reported	Wfmfrom:	0
Wfmto:	0	Pumpgpm:	0

**AC140  
ENE  
1/2 - 1 Mile  
Lower**

**IL WELLS      ILSG20000208452**

Pt api number:	120430082000	Pt status:	WATER
Pt longitude:	-88.093935		
Pt latitude:	41.800949		
Api number:	120430082000		
Longitude :	-88.093935		
Latitude :	41.800949		
Section:	4	Twp:	38
Tdir:	N	Rng:	10
Rdir:	E	Farm name:	Village Of Lisle
Farm num:	Not Reported	Company name:	Wehling Well Works Inc.

## GEOCHECK® - PHYSICAL SETTING SOURCE MAP FINDINGS

Status:	Water Well	Elevation:	0
Elevref:	Not Reported	Total depth:	327
Wformation:	Not Reported	Wfmfrom:	0
Wfmto:	0	Pumpgpm:	0

**AD141**  
**ENE**  
**1/2 - 1 Mile**  
**Lower**

**IL WELLS      P13473**

Well ID:	176279	Second ID:	Not Reported
Info Source:	IL Private Water Wells Survey		
Owner:	RICHARD SCHMOKER LT 23(COR LOG		
Permit:	Not Reported	Date Drilled:	00/00/1941
Depth (in feet):	124	Aquifer Type:	Bedrock
County Code:	043	County:	DUPAGE
Township:	38N	Range:	10E
Section:	03	Plot Location:	8B
Well Use:	Domestic	Well Type:	--
Record Type:	Construction Report,Geology,Indicates comment in owner's field something unusual		
Driller:	NEELY &SCHIMELPENIG		

**AD142**  
**ENE**  
**1/2 - 1 Mile**  
**Lower**

**IL WELLS      P13474**

Well ID:	181991	Second ID:	Not Reported
Info Source:	IL Private Water Wells Survey		
Owner:	OSCAR HUNT		
Permit:	Not Reported	Date Drilled:	00/00/1930
Depth (in feet):	92	Aquifer Type:	Bedrock
County Code:	043	County:	DUPAGE
Township:	38N	Range:	10E
Section:	03	Plot Location:	8B
Well Use:	Domestic	Well Type:	--
Record Type:	Construction Report,Geology		
Driller:	A W MOREY		

**AE143**  
**WSW**  
**1/2 - 1 Mile**  
**Higher**

**IL WELLS      P13629**

Well ID:	176301	Second ID:	Not Reported
Info Source:	IL Private Water Wells Survey		
Owner:	BERNARD ADAMS		
Permit:	Not Reported	Date Drilled:	00/00/1930
Depth (in feet):	100	Aquifer Type:	Bedrock
County Code:	043	County:	DUPAGE
Township:	38N	Range:	10E
Section:	08	Plot Location:	Not Reported
Well Use:	Domestic	Well Type:	--
Record Type:	Construction Report,Geology		
Driller:	HALTER		

## GEOCHECK® - PHYSICAL SETTING SOURCE MAP FINDINGS

Map ID  
Direction  
Distance  
Elevation

Database      EDR ID Number

**AE144**  
**WSW**  
**1/2 - 1 Mile**  
**Higher**

**IL WELLS      P13613**

Well ID:	175822	Second ID:	Not Reported
Info Source:	IL Private Water Wells Survey		
Owner:	WARNELL WALKER (PLUGGED)		
Permit:	Not Reported	Date Drilled:	03/26/1982
Depth (in feet):	90	Aquifer Type:	Bedrock
County Code:	043	County:	DUPAGE
Township:	38N	Range:	10E
Section:	08	Plot Location:	Not Reported
Well Use:	Domestic	Well Type:	--
Record Type:	Affidavit,Indicates comment in owner's field something unusual		
Driller:	EDWARDS PUMP SUPPLY		

**AE145**  
**WSW**  
**1/2 - 1 Mile**  
**Higher**

**IL WELLS      P13627**

Well ID:	176295	Second ID:	Not Reported
Info Source:	IL Private Water Wells Survey		
Owner:	VERNON & MARG NORVELL LOT 5		
Permit:	Not Reported	Date Drilled:	09/00/1941
Depth (in feet):	100	Aquifer Type:	Unconsolidated
County Code:	043	County:	DUPAGE
Township:	38N	Range:	10E
Section:	08	Plot Location:	Not Reported
Well Use:	Domestic	Well Type:	--
Record Type:	Construction Report,Geology,Indicates comment in owner's field something unusual		
Driller:	MILLER		

**AE146**  
**WSW**  
**1/2 - 1 Mile**  
**Higher**

**IL WELLS      P13631**

Well ID:	176303	Second ID:	Not Reported
Info Source:	IL Private Water Wells Survey		
Owner:	DR FIDDLER		
Permit:	Not Reported	Date Drilled:	00/00/1944
Depth (in feet):	100	Aquifer Type:	Bedrock
County Code:	043	County:	DUPAGE
Township:	38N	Range:	10E
Section:	08	Plot Location:	Not Reported
Well Use:	Domestic	Well Type:	--
Record Type:	Construction Report,Geology		
Driller:	MILLER		

## GEOCHECK® - PHYSICAL SETTING SOURCE MAP FINDINGS

Map ID  
 Direction  
 Distance  
 Elevation

Database      EDR ID Number

**AE147**  
**WSW**  
**1/2 - 1 Mile**  
**Higher**

**IL WELLS      P13628**

Well ID:	176299	Second ID:	Not Reported
Info Source:	IL Private Water Wells Survey		
Owner:	ANTHONY POLAPORBERZ		
Permit:	Not Reported	Date Drilled:	00/00/1945
Depth (in feet):	107	Aquifer Type:	Bedrock
County Code:	043	County:	DUPAGE
Township:	38N	Range:	10E
Section:	08	Plot Location:	Not Reported
Well Use:	Domestic	Well Type:	--
Record Type:	Construction Report,Geology		
Driller:	CARNAHAN		

**AE148**  
**WSW**  
**1/2 - 1 Mile**  
**Higher**

**IL WELLS      P13630**

Well ID:	176302	Second ID:	Not Reported
Info Source:	IL Private Water Wells Survey		
Owner:	JOSEPH NERAD		
Permit:	Not Reported	Date Drilled:	00/00/1944
Depth (in feet):	80	Aquifer Type:	Unconsolidated
County Code:	043	County:	DUPAGE
Township:	38N	Range:	10E
Section:	08	Plot Location:	Not Reported
Well Use:	Domestic	Well Type:	--
Record Type:	Construction Report,Geology		
Driller:	MILLER		

**AE149**  
**WSW**  
**1/2 - 1 Mile**  
**Higher**

**IL WELLS      P13612**

Well ID:	175811	Second ID:	Not Reported
Info Source:	IL Private Water Wells Survey		
Owner:	MIKE EGIZIO (ABANDONED)		
Permit:	Not Reported	Date Drilled:	00/00/0000
Depth (in feet):	150	Aquifer Type:	Bedrock
County Code:	043	County:	DUPAGE
Township:	38N	Range:	10E
Section:	08	Plot Location:	Not Reported
Well Use:	Domestic	Well Type:	--
Record Type:	Affidavit,Indicates comment in owner's field something unusual		
Driller:	BILL WEIRICH JR		

## GEOCHECK® - PHYSICAL SETTING SOURCE MAP FINDINGS

Map ID  
 Direction  
 Distance  
 Elevation

Database      EDR ID Number

**AE150**  
**WSW**  
**1/2 - 1 Mile**  
**Higher**

**IL WELLS      P13659**

Well ID:	182233	Second ID:	Not Reported
Info Source:	IL Private Water Wells Survey		
Owner:	RON MUEHLFELD LOT 4		
Permit:	105209	Date Drilled:	10/21/1982
Depth (in feet):	235	Aquifer Type:	Bedrock
County Code:	043	County:	DUPAGE
Township:	38N	Range:	10E
Section:	08	Plot Location:	Not Reported
Well Use:	Domestic	Well Type:	--
Record Type:	Construction Report,Geology,Indicates comment in owner's field something unusual		
Driller:	DUPAGE PUMP INC		

**AE151**  
**WSW**  
**1/2 - 1 Mile**  
**Higher**

**IL WELLS      P13615**

Well ID:	175824	Second ID:	Not Reported
Info Source:	IL Private Water Wells Survey		
Owner:	BOB EVANS REST (ABANDONED)		
Permit:	Not Reported	Date Drilled:	09/23/1983
Depth (in feet):	130	Aquifer Type:	Bedrock
County Code:	043	County:	DUPAGE
Township:	38N	Range:	10E
Section:	08	Plot Location:	Not Reported
Well Use:	Commercial	Well Type:	--
Record Type:	Affidavit,Indicates comment in owner's field something unusual		
Driller:	MURDOCH & SON		

**AE152**  
**WSW**  
**1/2 - 1 Mile**  
**Higher**

**IL WELLS      P13656**

Well ID:	182230	Second ID:	Not Reported
Info Source:	IL Private Water Wells Survey		
Owner:	C BARTOSIEWICZ LOT 13		
Permit:	028951	Date Drilled:	04/18/1974
Depth (in feet):	130	Aquifer Type:	Bedrock
County Code:	043	County:	DUPAGE
Township:	38N	Range:	10E
Section:	08	Plot Location:	Not Reported
Well Use:	Domestic	Well Type:	--
Record Type:	Construction Report,Geology,Indicates comment in owner's field something unusual		
Driller:	DUPAGE PUMP INC		

## GEOCHECK® - PHYSICAL SETTING SOURCE MAP FINDINGS

Map ID  
Direction  
Distance  
Elevation

Database      EDR ID Number

**AE153**  
**WSW**  
**1/2 - 1 Mile**  
**Higher**

**IL WELLS      P13619**

Well ID:	175828	Second ID:	Not Reported
Info Source:	IL Private Water Wells Survey		
Owner:	LUNAN CORP (DISCONTINUED USE)		
Permit:	Not Reported	Date Drilled:	01/20/1986
Depth (in feet):	120	Aquifer Type:	--
County Code:	043	County:	DUPAGE
Township:	38N	Range:	10E
Section:	08	Plot Location:	Not Reported
Well Use:	Commercial	Well Type:	--
Record Type:	Affidavit,Indicates comment in owner's field something unusual		
Driller:	K & K		

**AE154**  
**WSW**  
**1/2 - 1 Mile**  
**Higher**

**IL WELLS      P13620**

Well ID:	175829	Second ID:	Not Reported
Info Source:	IL Private Water Wells Survey		
Owner:	LUNAN CORP (DISCONTINUED USE)		
Permit:	Not Reported	Date Drilled:	01/20/1986
Depth (in feet):	120	Aquifer Type:	--
County Code:	043	County:	DUPAGE
Township:	38N	Range:	10E
Section:	08	Plot Location:	Not Reported
Well Use:	Commercial	Well Type:	--
Record Type:	Affidavit,Indicates comment in owner's field something unusual		
Driller:	K & K		

**AE155**  
**WSW**  
**1/2 - 1 Mile**  
**Higher**

**IL WELLS      P13658**

Well ID:	182232	Second ID:	Not Reported
Info Source:	IL Private Water Wells Survey		
Owner:	AL SULA LOT 10		
Permit:	066161	Date Drilled:	09/05/1977
Depth (in feet):	85	Aquifer Type:	Bedrock
County Code:	043	County:	DUPAGE
Township:	38N	Range:	10E
Section:	08	Plot Location:	Not Reported
Well Use:	Domestic	Well Type:	--
Record Type:	Construction Report,Geology,Indicates comment in owner's field something unusual		
Driller:	WILL-DUPAGE DRILLING		

## GEOCHECK® - PHYSICAL SETTING SOURCE MAP FINDINGS

Map ID  
Direction  
Distance  
Elevation

Database      EDR ID Number

**AE156**  
**WSW**  
**1/2 - 1 Mile**  
**Higher**

**IL WELLS      P13618**

Well ID:	175827	Second ID:	Not Reported
Info Source:	IL Private Water Wells Survey		
Owner:	ANDERSON EZCAVATING (ABAND)		
Permit:	Not Reported	Date Drilled:	02/05/1987
Depth (in feet):	70	Aquifer Type:	--
County Code:	043	County:	DUPAGE
Township:	38N	Range:	10E
Section:	08	Plot Location:	Not Reported
Well Use:	Domestic	Well Type:	--
Record Type:	Affidavit,Indicates comment in owner's field something unusual		
Driller:	MEADOW EQ SALES & S		

**AE157**  
**WSW**  
**1/2 - 1 Mile**  
**Higher**

**IL WELLS      P13661**

Well ID:	182249	Second ID:	Not Reported
Info Source:	IL Private Water Wells Survey		
Owner:	HAMEN ENTERPRISES TIMMONS LT27		
Permit:	059429	Date Drilled:	04/12/1977
Depth (in feet):	160	Aquifer Type:	Bedrock
County Code:	043	County:	DUPAGE
Township:	38N	Range:	10E
Section:	08	Plot Location:	Not Reported
Well Use:	Commercial	Well Type:	--
Record Type:	Construction Report,Geology,Indicates comment in owner's field something unusual		
Driller:	WILL-DUPAGE DRILLING		

**AE158**  
**WSW**  
**1/2 - 1 Mile**  
**Higher**

**IL WELLS      P13622**

Well ID:	175831	Second ID:	Not Reported
Info Source:	IL Private Water Wells Survey		
Owner:	MR SIEBERT (DISCONT USE) LOT27		
Permit:	Not Reported	Date Drilled:	02/28/1987
Depth (in feet):	100	Aquifer Type:	Bedrock
County Code:	043	County:	DUPAGE
Township:	38N	Range:	10E
Section:	08	Plot Location:	Not Reported
Well Use:	Domestic	Well Type:	--
Record Type:	Affidavit,Indicates comment in owner's field something unusual		
Driller:	DUPAGE PUMP		



## GEOCHECK® - PHYSICAL SETTING SOURCE MAP FINDINGS

Map ID  
 Direction  
 Distance  
 Elevation

Database      EDR ID Number

**AE159**  
**WSW**  
**1/2 - 1 Mile**  
**Higher**

**IL WELLS      P13621**

Well ID:	175830	Second ID:	Not Reported
Info Source:	IL Private Water Wells Survey		
Owner:	DWIGHT YACKLEY (ABANDONED)		
Permit:	Not Reported	Date Drilled:	08/05/1987
Depth (in feet):	120	Aquifer Type:	--
County Code:	043	County:	DUPAGE
Township:	38N	Range:	10E
Section:	08	Plot Location:	Not Reported
Well Use:	Domestic	Well Type:	--
Record Type:	Affidavit,Indicates comment in owner's field something unusual		
Driller:	MEADOW EQ SALES & S		

**AE160**  
**WSW**  
**1/2 - 1 Mile**  
**Higher**

**IL WELLS      P13663**

Well ID:	217397	Second ID:	Not Reported
Info Source:	IL Private Water Wells Survey		
Owner:	ORY BUILDERS		
Permit:	017988	Date Drilled:	07/10/1990
Depth (in feet):	155	Aquifer Type:	Bedrock
County Code:	043	County:	DUPAGE
Township:	38N	Range:	10E
Section:	08	Plot Location:	Not Reported
Well Use:	Domestic	Well Type:	--
Record Type:	Construction Report,Geology		
Driller:	EDWARD H SISSON		

**AE161**  
**WSW**  
**1/2 - 1 Mile**  
**Higher**

**IL WELLS      P13662**

Well ID:	182250	Second ID:	Not Reported
Info Source:	IL Private Water Wells Survey		
Owner:	WARREN J BAILEY LOT 8		
Permit:	061399	Date Drilled:	05/26/1977
Depth (in feet):	120	Aquifer Type:	Bedrock
County Code:	043	County:	DUPAGE
Township:	38N	Range:	10E
Section:	08	Plot Location:	Not Reported
Well Use:	Domestic	Well Type:	--
Record Type:	Construction Report,Geology,Indicates comment in owner's field something unusual		
Driller:	DUPAGE PUMP		

## GEOCHECK® - PHYSICAL SETTING SOURCE MAP FINDINGS

Map ID  
Direction  
Distance  
Elevation

Database      EDR ID Number

**AE162**  
**WSW**  
**1/2 - 1 Mile**  
**Higher**

**IL WELLS      P13614**

Well ID:	175823	Second ID:	Not Reported
Info Source:	IL Private Water Wells Survey		
Owner:	BOB EVANS REST (ABANDONED)		
Permit:	Not Reported	Date Drilled:	09/22/1983
Depth (in feet):	120	Aquifer Type:	Bedrock
County Code:	043	County:	DUPAGE
Township:	38N	Range:	10E
Section:	08	Plot Location:	Not Reported
Well Use:	Commercial	Well Type:	--
Record Type:	Affidavit,Indicates comment in owner's field something unusual		
Driller:	MURDOCH & SON		

**AE163**  
**WSW**  
**1/2 - 1 Mile**  
**Higher**

**IL WELLS      P13632**

Well ID:	176304	Second ID:	Not Reported
Info Source:	IL Private Water Wells Survey		
Owner:	G F BROWN LOT 16		
Permit:	Not Reported	Date Drilled:	09/00/1941
Depth (in feet):	114	Aquifer Type:	Bedrock
County Code:	043	County:	DUPAGE
Township:	38N	Range:	10E
Section:	08	Plot Location:	Not Reported
Well Use:	Domestic	Well Type:	--
Record Type:	Construction Report,Geology,Indicates comment in owner's field something unusual		
Driller:	MILLER		

**AE164**  
**WSW**  
**1/2 - 1 Mile**  
**Higher**

**IL WELLS      P13665**

Well ID:	222708	Second ID:	Not Reported
Info Source:	IL Private Water Wells Survey		
Owner:	GERALD YOUNG		
Permit:	Not Reported	Date Drilled:	08/08/1991
Depth (in feet):	80	Aquifer Type:	--
County Code:	043	County:	DUPAGE
Township:	38N	Range:	10E
Section:	08	Plot Location:	Not Reported
Well Use:	Domestic	Well Type:	--
Record Type:	Affidavit		
Driller:	OWNER		

## GEOCHECK® - PHYSICAL SETTING SOURCE MAP FINDINGS

Map ID  
 Direction  
 Distance  
 Elevation

Database      EDR ID Number

**AE165**  
**WSW**  
**1/2 - 1 Mile**  
**Higher**

**IL WELLS      P13617**

Well ID:	175826	Second ID:	Not Reported
Info Source:	IL Private Water Wells Survey		
Owner:	WHEATON SPORTS CENTER		
Permit:	Not Reported	Date Drilled:	06/07/1989
Depth (in feet):	33	Aquifer Type:	--
County Code:	043	County:	DUPAGE
Township:	38N	Range:	10E
Section:	08	Plot Location:	Not Reported
Well Use:	MU	Well Type:	--
Record Type:	Affidavit,Indicates comment in owner's field something unusual		
Driller:	MEADOW EQUIPMENT		

**AE166**  
**WSW**  
**1/2 - 1 Mile**  
**Higher**

**IL WELLS      P13666**

Well ID:	260692	Second ID:	Not Reported
Info Source:	IL Private Water Wells Survey		
Owner:	DON LIVERINASH		
Permit:	90-1725	Date Drilled:	03/18/1991
Depth (in feet):	160	Aquifer Type:	Bedrock
County Code:	043	County:	DUPAGE
Township:	38N	Range:	10E
Section:	08	Plot Location:	Not Reported
Well Use:	Domestic	Well Type:	Drilled
Record Type:	Construction Report,Geology		
Driller:	MEADOW EQUIP./LIBERG		

**AE167**  
**WSW**  
**1/2 - 1 Mile**  
**Higher**

**IL WELLS      P13660**

Well ID:	182234	Second ID:	Not Reported
Info Source:	IL Private Water Wells Survey		
Owner:	AIRHART CONST LOT 4		
Permit:	105671	Date Drilled:	12/15/1982
Depth (in feet):	175	Aquifer Type:	Bedrock
County Code:	043	County:	DUPAGE
Township:	38N	Range:	10E
Section:	08	Plot Location:	Not Reported
Well Use:	Domestic	Well Type:	--
Record Type:	Construction Report,Geology,Indicates comment in owner's field something unusual		
Driller:	DUPAGE PUMP INC		

## GEOCHECK® - PHYSICAL SETTING SOURCE MAP FINDINGS

Map ID  
 Direction  
 Distance  
 Elevation

Database      EDR ID Number

**AE168**  
**WSW**  
**1/2 - 1 Mile**  
**Higher**

**IL WELLS      P13626**

Well ID:	176063	Second ID:	Not Reported
Info Source:	IL Private Water Wells Survey		
Owner:	SIEBERT BROS INC		
Permit:	Not Reported	Date Drilled:	02/07/1991
Depth (in feet):	120	Aquifer Type:	--
County Code:	043	County:	DUPAGE
Township:	38N	Range:	10E
Section:	08	Plot Location:	Not Reported
Well Use:	Domestic	Well Type:	--
Record Type:	Affidavit		
Driller:	FORDONSKI		

**AE169**  
**WSW**  
**1/2 - 1 Mile**  
**Higher**

**IL WELLS      P13664**

Well ID:	222535	Second ID:	Not Reported
Info Source:	IL Private Water Wells Survey		
Owner:	ROBERT DEVINCENTIS		
Permit:	Not Reported	Date Drilled:	08/27/1992
Depth (in feet):	28	Aquifer Type:	--
County Code:	043	County:	DUPAGE
Township:	38N	Range:	10E
Section:	08	Plot Location:	Not Reported
Well Use:	Domestic	Well Type:	--
Record Type:	Affidavit		
Driller:	OWNER		

**AE170**  
**WSW**  
**1/2 - 1 Mile**  
**Higher**

**IL WELLS      P13655**

Well ID:	182229	Second ID:	Not Reported
Info Source:	IL Private Water Wells Survey		
Owner:	LENNERD SCHMIDT LOT 5		
Permit:	034425	Date Drilled:	11/07/1974
Depth (in feet):	145	Aquifer Type:	Bedrock
County Code:	043	County:	DUPAGE
Township:	38N	Range:	10E
Section:	08	Plot Location:	Not Reported
Well Use:	Domestic	Well Type:	--
Record Type:	Construction Report,Geology,Indicates comment in owner's field something unusual		
Driller:	DUPAGE PUIMP INC		

## GEOCHECK® - PHYSICAL SETTING SOURCE MAP FINDINGS

Map ID  
Direction  
Distance  
Elevation

Database      EDR ID Number

**AE171**  
**WSW**  
**1/2 - 1 Mile**  
**Higher**

**IL WELLS      P13641**

Well ID:	182037	Second ID:	Not Reported
Info Source:	IL Private Water Wells Survey		
Owner:	TONY ROCCO		
Permit:	Not Reported	Date Drilled:	00/00/1934
Depth (in feet):	100	Aquifer Type:	Bedrock
County Code:	043	County:	DUPAGE
Township:	38N	Range:	10E
Section:	08	Plot Location:	Not Reported
Well Use:	Domestic	Well Type:	--
Record Type:	Construction Report,Geology		
Driller:	Not Reported		

**AE172**  
**WSW**  
**1/2 - 1 Mile**  
**Higher**

**IL WELLS      P13616**

Well ID:	175825	Second ID:	Not Reported
Info Source:	IL Private Water Wells Survey		
Owner:	AMERICAN MOTORS REALTY(DIS USE		
Permit:	Not Reported	Date Drilled:	08/05/1986
Depth (in feet):	120	Aquifer Type:	Bedrock
County Code:	043	County:	DUPAGE
Township:	38N	Range:	10E
Section:	08	Plot Location:	Not Reported
Well Use:	Domestic	Well Type:	--
Record Type:	Affidavit,Indicates comment in owner's field something unusual		
Driller:	K & K		

**AE173**  
**WSW**  
**1/2 - 1 Mile**  
**Higher**

**IL WELLS      P13638**

Well ID:	182033	Second ID:	Not Reported
Info Source:	IL Private Water Wells Survey		
Owner:	CHARLES SLABY		
Permit:	Not Reported	Date Drilled:	00/00/1930
Depth (in feet):	Not Reported	Aquifer Type:	--
County Code:	043	County:	DUPAGE
Township:	38N	Range:	10E
Section:	08	Plot Location:	Not Reported
Well Use:	Domestic	Well Type:	--
Record Type:	Construction Report,Geology		
Driller:	Not Reported		

# GEOCHECK® - PHYSICAL SETTING SOURCE MAP FINDINGS

Map ID  
Direction  
Distance  
Elevation

Database      EDR ID Number

**AE174**  
**WSW**  
**1/2 - 1 Mile**  
**Higher**

**IL WELLS      P13644**

Well ID:	182218	Second ID:	Not Reported
Info Source:	IL Private Water Wells Survey		
Owner:	FORD LEASING DEVELOPMENT CO		
Permit:	003455	Date Drilled:	12/29/1967
Depth (in feet):	140	Aquifer Type:	Bedrock
County Code:	043	County:	DUPAGE
Township:	38N	Range:	10E
Section:	08	Plot Location:	Not Reported
Well Use:	Commercial	Well Type:	--
Record Type:	Construction Report,Geology		
Driller:	K & C SNELTON JR		

**AE175**  
**WSW**  
**1/2 - 1 Mile**  
**Higher**

**IL WELLS      P13645**

Well ID:	182219	Second ID:	Not Reported
Info Source:	IL Private Water Wells Survey		
Owner:	KRESSEN LOT 2		
Permit:	013544	Date Drilled:	07/23/1971
Depth (in feet):	200	Aquifer Type:	Bedrock
County Code:	043	County:	DUPAGE
Township:	38N	Range:	10E
Section:	08	Plot Location:	Not Reported
Well Use:	Domestic	Well Type:	--
Record Type:	Construction Report,Geology,Indicates comment in owner's field something unusual		
Driller:	K K WELL		

**AE176**  
**WSW**  
**1/2 - 1 Mile**  
**Higher**

**IL WELLS      P13646**

Well ID:	182220	Second ID:	Not Reported
Info Source:	IL Private Water Wells Survey		
Owner:	J CONNELLY LOT 7		
Permit:	013331	Date Drilled:	07/22/1971
Depth (in feet):	135	Aquifer Type:	Bedrock
County Code:	043	County:	DUPAGE
Township:	38N	Range:	10E
Section:	08	Plot Location:	Not Reported
Well Use:	Domestic	Well Type:	--
Record Type:	Construction Report,Geology,Indicates comment in owner's field something unusual		
Driller:	K K WELL		

## GEOCHECK® - PHYSICAL SETTING SOURCE MAP FINDINGS

Map ID  
Direction  
Distance  
Elevation

Database      EDR ID Number

**AE177**  
**WSW**  
**1/2 - 1 Mile**  
**Higher**

**IL WELLS      P13623**

Well ID:	175892	Second ID:	Not Reported
Info Source:	IL Private Water Wells Survey		
Owner:	DON LIVERNOSH		
Permit:	Not Reported	Date Drilled:	03/27/1990
Depth (in feet):	90	Aquifer Type:	--
County Code:	043	County:	DUPAGE
Township:	38N	Range:	10E
Section:	08	Plot Location:	Not Reported
Well Use:	Domestic	Well Type:	--
Record Type:	Affidavit		
Driller:	MEADOW EQUIPMENT		

**AE178**  
**WSW**  
**1/2 - 1 Mile**  
**Higher**

**IL WELLS      P13636**

Well ID:	182029	Second ID:	Not Reported
Info Source:	IL Private Water Wells Survey		
Owner:	ARTHUR T MCINTOSH CO		
Permit:	Not Reported	Date Drilled:	00/00/1934
Depth (in feet):	140	Aquifer Type:	Bedrock
County Code:	043	County:	DUPAGE
Township:	38N	Range:	10E
Section:	08	Plot Location:	Not Reported
Well Use:	Commercial	Well Type:	--
Record Type:	Construction Report,Geology		
Driller:	Not Reported		

**AE179**  
**WSW**  
**1/2 - 1 Mile**  
**Higher**

**IL WELLS      P13635**

Well ID:	182028	Second ID:	Not Reported
Info Source:	IL Private Water Wells Survey		
Owner:	ARTHUR T MCINTOSH CO		
Permit:	Not Reported	Date Drilled:	00/00/1934
Depth (in feet):	Not Reported	Aquifer Type:	--
County Code:	043	County:	DUPAGE
Township:	38N	Range:	10E
Section:	08	Plot Location:	Not Reported
Well Use:	Commercial	Well Type:	--
Record Type:	Construction Report,Geology		
Driller:	Not Reported		

## GEOCHECK® - PHYSICAL SETTING SOURCE MAP FINDINGS

Map ID  
Direction  
Distance  
Elevation

Database      EDR ID Number

**AE180**  
**WSW**  
**1/2 - 1 Mile**  
**Higher**

**IL WELLS      P13634**

Well ID:	182025	Second ID:	Not Reported
Info Source:	IL Private Water Wells Survey		
Owner:	JOE HALME		
Permit:	Not Reported	Date Drilled:	00/00/1932
Depth (in feet):	120	Aquifer Type:	Bedrock
County Code:	043	County:	DUPAGE
Township:	38N	Range:	10E
Section:	08	Plot Location:	Not Reported
Well Use:	Domestic	Well Type:	--
Record Type:	Construction Report,Geology		
Driller:	W J NEELEY		

**AE181**  
**WSW**  
**1/2 - 1 Mile**  
**Higher**

**IL WELLS      P13640**

Well ID:	182036	Second ID:	Not Reported
Info Source:	IL Private Water Wells Survey		
Owner:	J KRAFT		
Permit:	Not Reported	Date Drilled:	00/00/1934
Depth (in feet):	100	Aquifer Type:	Bedrock
County Code:	043	County:	DUPAGE
Township:	38N	Range:	10E
Section:	08	Plot Location:	Not Reported
Well Use:	Domestic	Well Type:	--
Record Type:	Construction Report,Geology		
Driller:	A W MOREY		

**AE182**  
**WSW**  
**1/2 - 1 Mile**  
**Higher**

**IL WELLS      P13639**

Well ID:	182034	Second ID:	Not Reported
Info Source:	IL Private Water Wells Survey		
Owner:	FRANK HAGEMAN		
Permit:	Not Reported	Date Drilled:	00/00/1900
Depth (in feet):	150	Aquifer Type:	Bedrock
County Code:	043	County:	DUPAGE
Township:	38N	Range:	10E
Section:	08	Plot Location:	Not Reported
Well Use:	Domestic	Well Type:	--
Record Type:	Construction Report,Geology		
Driller:	Not Reported		



# GEOCHECK® - PHYSICAL SETTING SOURCE MAP FINDINGS

Map ID  
 Direction  
 Distance  
 Elevation

Database      EDR ID Number

**AE183**  
**WSW**  
**1/2 - 1 Mile**  
**Higher**

**IL WELLS      P13637**

Well ID:	182031	Second ID:	Not Reported
Info Source:	IL Private Water Wells Survey		
Owner:	C WEISBROCK		
Permit:	Not Reported	Date Drilled:	00/00/1934
Depth (in feet):	40	Aquifer Type:	--
County Code:	043	County:	DUPAGE
Township:	38N	Range:	10E
Section:	08	Plot Location:	Not Reported
Well Use:	Domestic	Well Type:	--
Record Type:	Construction Report,Geology		
Driller:	Not Reported		

**AE184**  
**WSW**  
**1/2 - 1 Mile**  
**Higher**

**IL WELLS      P13643**

Well ID:	182217	Second ID:	Not Reported
Info Source:	IL Private Water Wells Survey		
Owner:	WITHHELD		
Permit:	Not Reported	Date Drilled:	00/00/1934
Depth (in feet):	80	Aquifer Type:	Bedrock
County Code:	043	County:	DUPAGE
Township:	38N	Range:	10E
Section:	08	Plot Location:	Not Reported
Well Use:	Domestic	Well Type:	Bored
Record Type:	Construction Report,Geology		
Driller:	S TYLER		

**AE185**  
**WSW**  
**1/2 - 1 Mile**  
**Higher**

**IL WELLS      P13652**

Well ID:	182226	Second ID:	Not Reported
Info Source:	IL Private Water Wells Survey		
Owner:	M & S CONSTRUCTION LOT 5		
Permit:	022612	Date Drilled:	06/15/1973
Depth (in feet):	185	Aquifer Type:	Bedrock
County Code:	043	County:	DUPAGE
Township:	38N	Range:	10E
Section:	08	Plot Location:	Not Reported
Well Use:	Domestic	Well Type:	--
Record Type:	Construction Report,Geology,Indicates comment in owner's field something unusual		
Driller:	DUPAGE PUMP INC		

## GEOCHECK® - PHYSICAL SETTING SOURCE MAP FINDINGS

Map ID  
 Direction  
 Distance  
 Elevation

Database      EDR ID Number

**AE186**  
**WSW**  
**1/2 - 1 Mile**  
**Higher**

**IL WELLS      P13654**

Well ID:	182228	Second ID:	Not Reported
Info Source:	IL Private Water Wells Survey		
Owner:	PARRISH CONSTRUCTION LOT 21		
Permit:	037872	Date Drilled:	06/20/1975
Depth (in feet):	125	Aquifer Type:	Bedrock
County Code:	043	County:	DUPAGE
Township:	38N	Range:	10E
Section:	08	Plot Location:	Not Reported
Well Use:	Domestic	Well Type:	--
Record Type:	Construction Report,Geology,Indicates comment in owner's field something unusual		
Driller:	K K WELL DRILLING		

**AE187**  
**WSW**  
**1/2 - 1 Mile**  
**Higher**

**IL WELLS      P13653**

Well ID:	182227	Second ID:	Not Reported
Info Source:	IL Private Water Wells Survey		
Owner:	JA MES DUFFER LOT 9		
Permit:	040628	Date Drilled:	08/25/1975
Depth (in feet):	160	Aquifer Type:	Bedrock
County Code:	043	County:	DUPAGE
Township:	38N	Range:	10E
Section:	08	Plot Location:	Not Reported
Well Use:	Domestic	Well Type:	--
Record Type:	Construction Report,Geology,Indicates comment in owner's field something unusual		
Driller:	DUPAGE PUMP INC		

**AE188**  
**WSW**  
**1/2 - 1 Mile**  
**Higher**

**IL WELLS      P13657**

Well ID:	182231	Second ID:	Not Reported
Info Source:	IL Private Water Wells Survey		
Owner:	RAY NICKEL LOT 2		
Permit:	025522	Date Drilled:	10/05/1973
Depth (in feet):	160	Aquifer Type:	Bedrock
County Code:	043	County:	DUPAGE
Township:	38N	Range:	10E
Section:	08	Plot Location:	Not Reported
Well Use:	Domestic	Well Type:	--
Record Type:	Construction Report,Geology,Indicates comment in owner's field something unusual		
Driller:	DUPAGE PUMP INC		

## GEOCHECK® - PHYSICAL SETTING SOURCE MAP FINDINGS

Map ID  
Direction  
Distance  
Elevation

Database      EDR ID Number

**AE189**  
**WSW**  
**1/2 - 1 Mile**  
**Higher**

**IL WELLS      P13624**

Well ID:	175953	Second ID:	Not Reported
Info Source:	IL Private Water Wells Survey		
Owner:	TASADDUG VAINCE LOT 4		
Permit:	Not Reported	Date Drilled:	09/18/1990
Depth (in feet):	130	Aquifer Type:	--
County Code:	043	County:	DUPAGE
Township:	38N	Range:	10E
Section:	08	Plot Location:	Not Reported
Well Use:	Domestic	Well Type:	--
Record Type:	Affidavit,Indicates comment in owner's field something unusual		
Driller:	SPINNEY		

**AE190**  
**WSW**  
**1/2 - 1 Mile**  
**Higher**

**IL WELLS      P13651**

Well ID:	182225	Second ID:	Not Reported
Info Source:	IL Private Water Wells Survey		
Owner:	KEY HOMES INC LOT 12		
Permit:	013543	Date Drilled:	10/06/1971
Depth (in feet):	100	Aquifer Type:	Bedrock
County Code:	043	County:	DUPAGE
Township:	38N	Range:	10E
Section:	08	Plot Location:	Not Reported
Well Use:	Domestic	Well Type:	--
Record Type:	Construction Report,Geology,Indicates comment in owner's field something unusual		
Driller:	K K WELL		

**AE191**  
**WSW**  
**1/2 - 1 Mile**  
**Higher**

**IL WELLS      P13647**

Well ID:	182221	Second ID:	Not Reported
Info Source:	IL Private Water Wells Survey		
Owner:	GREGG SANCHEZ LOT 2		
Permit:	013541	Date Drilled:	07/20/1971
Depth (in feet):	140	Aquifer Type:	Bedrock
County Code:	043	County:	DUPAGE
Township:	38N	Range:	10E
Section:	08	Plot Location:	Not Reported
Well Use:	Domestic	Well Type:	--
Record Type:	Construction Report,Geology,Indicates comment in owner's field something unusual		
Driller:	K K WELL		

## GEOCHECK® - PHYSICAL SETTING SOURCE MAP FINDINGS

Map ID  
 Direction  
 Distance  
 Elevation

Database      EDR ID Number

**AE192**  
**WSW**  
**1/2 - 1 Mile**  
**Higher**

**IL WELLS      P13650**

Well ID:	182224	Second ID:	Not Reported
Info Source:	IL Private Water Wells Survey		
Owner:	QUARKENBUSH LOT 14		
Permit:	022593	Date Drilled:	05/17/0000
Depth (in feet):	115	Aquifer Type:	Bedrock
County Code:	043	County:	DUPAGE
Township:	38N	Range:	10E
Section:	08	Plot Location:	Not Reported
Well Use:	Domestic	Well Type:	--
Record Type:	Construction Report,Geology,Indicates comment in owner's field something unusual		
Driller:	K K WELL		

**AE193**  
**WSW**  
**1/2 - 1 Mile**  
**Higher**

**IL WELLS      P13649**

Well ID:	182223	Second ID:	Not Reported
Info Source:	IL Private Water Wells Survey		
Owner:	JAMES CONST LOT 22		
Permit:	020455	Date Drilled:	03/27/1972
Depth (in feet):	120	Aquifer Type:	Bedrock
County Code:	043	County:	DUPAGE
Township:	38N	Range:	10E
Section:	08	Plot Location:	Not Reported
Well Use:	Domestic	Well Type:	--
Record Type:	Construction Report,Geology,Indicates comment in owner's field something unusual		
Driller:	K K WELL DRLG		

**AE194**  
**WSW**  
**1/2 - 1 Mile**  
**Higher**

**IL WELLS      P13642**

Well ID:	182038	Second ID:	Not Reported
Info Source:	IL Private Water Wells Survey		
Owner:	E JORDAN		
Permit:	Not Reported	Date Drilled:	00/00/1933
Depth (in feet):	74	Aquifer Type:	Unconsolidated
County Code:	043	County:	DUPAGE
Township:	38N	Range:	10E
Section:	08	Plot Location:	Not Reported
Well Use:	Domestic	Well Type:	--
Record Type:	Construction Report,Geology		
Driller:	A W MOREY		

## GEOCHECK® - PHYSICAL SETTING SOURCE MAP FINDINGS

Map ID  
Direction  
Distance  
Elevation

Database      EDR ID Number

**AE195**  
**WSW**  
**1/2 - 1 Mile**  
**Higher**

**IL WELLS      P13625**

Well ID:	175969	Second ID:	Not Reported
Info Source:	IL Private Water Wells Survey		
Owner:	CHARLES GABRIEL LOT 8		
Permit:	Not Reported	Date Drilled:	10/30/1990
Depth (in feet):	100	Aquifer Type:	--
County Code:	043	County:	DUPAGE
Township:	38N	Range:	10E
Section:	08	Plot Location:	Not Reported
Well Use:	Domestic	Well Type:	--
Record Type:	Affidavit,Indicates comment in owner's field something unusual		
Driller:	BRICKEY		

**AE196**  
**WSW**  
**1/2 - 1 Mile**  
**Higher**

**IL WELLS      P13648**

Well ID:	182222	Second ID:	Not Reported
Info Source:	IL Private Water Wells Survey		
Owner:	JAMES CONST LOT 4		
Permit:	020456	Date Drilled:	04/23/1972
Depth (in feet):	120	Aquifer Type:	Bedrock
County Code:	043	County:	DUPAGE
Township:	38N	Range:	10E
Section:	08	Plot Location:	Not Reported
Well Use:	Domestic	Well Type:	--
Record Type:	Construction Report,Geology,Indicates comment in owner's field something unusual		
Driller:	K & K WELL DRLG		

**AE197**  
**WSW**  
**1/2 - 1 Mile**  
**Higher**

**IL WELLS      P13633**

Well ID:	182024	Second ID:	Not Reported
Info Source:	IL Private Water Wells Survey		
Owner:	HOMER CAMPBELL		
Permit:	Not Reported	Date Drilled:	00/00/1934
Depth (in feet):	109	Aquifer Type:	Bedrock
County Code:	043	County:	DUPAGE
Township:	38N	Range:	10E
Section:	08	Plot Location:	Not Reported
Well Use:	Domestic	Well Type:	--
Record Type:	Construction Report,Geology		
Driller:	Not Reported		

## GEOCHECK® - PHYSICAL SETTING SOURCE MAP FINDINGS

Map ID  
Direction  
Distance  
Elevation

Database      EDR ID Number

**AF198**  
**SSW**  
**1/2 - 1 Mile**  
**Lower**

**IL WELLS      ILSG20000207251**

Pt api number:	120430143800	Pt status:	WATER
Pt longitude:	-88.111561		
Pt latitude:	41.787812		
Api number:	120430143800		
Longitude :	-88.111561		
Latitude :	41.787812		
Section:	8	Twp:	38
Tdir:	N	Rng:	10
Rdir:	E	Farm name:	Sutherland W
Farm num:	1	Company name:	Lockport Well & Pump
Status:	Water Well	Elevation:	0
Elevref:	Not Reported	Total depth:	160
Wformation:	Not Reported	Wfmfrom:	0
Wfmto:	0	Pumpgpm:	0

**AE199**  
**WSW**  
**1/2 - 1 Mile**  
**Higher**

**IL WELLS      ILSG20000207696**

Pt api number:	120432526800	Pt status:	WATER
Pt longitude:	-88.119012		
Pt latitude:	41.79308		
Api number:	120432526800		
Longitude :	-88.119012		
Latitude :	41.79308		
Section:	8	Twp:	38
Tdir:	N	Rng:	10
Rdir:	E	Farm name:	Boch Peter
Farm num:	Not Reported	Company name:	K & K Well Drilling
Status:	Water Well	Elevation:	0
Elevref:	Not Reported	Total depth:	140
Wformation:	Not Reported	Wfmfrom:	0
Wfmto:	0	Pumpgpm:	0

**AE200**  
**WSW**  
**1/2 - 1 Mile**  
**Higher**

**IL WELLS      ILSG20000207697**

Pt api number:	120432527000	Pt status:	WATER
Pt longitude:	-88.119012		
Pt latitude:	41.79308		
Api number:	120432527000		
Longitude :	-88.119012		
Latitude :	41.79308		
Section:	8	Twp:	38
Tdir:	N	Rng:	10
Rdir:	E	Farm name:	I K Realty
Farm num:	1	Company name:	Fykes Charles & Pump

## GEOCHECK® - PHYSICAL SETTING SOURCE MAP FINDINGS

Status:	Water Well	Elevation:	0
Elevref:	Not Reported	Total depth:	180
Wformation:	Not Reported	Wfmfrom:	0
Wfmto:	0	Pumpgpm:	0

**AE201  
WSW  
1/2 - 1 Mile  
Higher**

**IL WELLS      ILSG20000207698**

Pt api number:	120432626400	Pt status:	WATER
Pt longitude:	-88.119012		
Pt latitude:	41.79308		
Api number:	120432626400		
Longitude :	-88.119012		
Latitude :	41.79308		
Section:	8	Twp:	38
Tdir:	N	Rng:	10
Rdir:	E	Farm name:	Glotz, Alfred
Farm num:	1	Company name:	Fykes, Charles N.
Status:	Water Well	Elevation:	0
Elevref:	Not Reported	Total depth:	185
Wformation:	limestone	Wfmfrom:	110
Wfmto:	185	Pumpgpm:	10

**AG202  
NW  
1/2 - 1 Mile  
Higher**

**IL WELLS      ILSG20000208758**

Pt api number:	120432618800	Pt status:	WATER
Pt longitude:	-88.116897		
Pt latitude:	41.804186		
Api number:	120432618800		
Longitude :	-88.116897		
Latitude :	41.804186		
Section:	5	Twp:	38
Tdir:	N	Rng:	10
Rdir:	E	Farm name:	Qualzenbush, Don
Farm num:	1	Company name:	Fykes, Charles N.
Status:	Water Well	Elevation:	0
Elevref:	Not Reported	Total depth:	180
Wformation:	limestone	Wfmfrom:	155
Wfmto:	180	Pumpgpm:	12

**AG203  
NW  
1/2 - 1 Mile  
Higher**

**IL WELLS      ILSG20000208759**

Pt api number:	120433080600	Pt status:	WATER
Pt longitude:	-88.116897		
Pt latitude:	41.804186		
Api number:	120433080600		
Longitude :	-88.116897		
Latitude :	41.804186		
Section:	5	Twp:	38
Tdir:	N	Rng:	10
Rdir:	E	Farm name:	Miller, Nancy
Farm num:	1	Company name:	Neely, Mark S.

## GEOCHECK® - PHYSICAL SETTING SOURCE MAP FINDINGS

Status:	Water Well	Elevation:	760
Elevref:	Not Reported	Total depth:	240
Wformation:	limestone	Wfmfrom:	150
Wfmto:	240	Pumpgpm:	12

**204**  
**West**  
**1/2 - 1 Mile**  
**Higher**

**IL WELLS      ILSG20000207990**

Pt api number:	120430094700	Pt status:	WATER
Pt longitude:	-88.120401		
Pt latitude:	41.796183		
Api number:	120430094700		
Longitude :	-88.120401		
Latitude :	41.796183		
Section:	8	Twp:	38
Tdir:	N	Rng:	10
Rdir:	E	Farm name:	McCarthy
Farm num:	1	Company name:	Staley, A. E. Manfct. Co
Status:	Water Well	Elevation:	0
Elevref:	Not Reported	Total depth:	140
Wformation:	Not Reported	Wfmfrom:	0
Wfmto:	0	Pumpgpm:	0

**205**  
**NNE**  
**1/2 - 1 Mile**  
**Higher**

**IL WELLS      ILSG20000209082**

Pt api number:	120430011500	Pt status:	WATER
Pt longitude:	-88.101045		
Pt latitude:	41.807023		
Api number:	120430011500		
Longitude :	-88.101045		
Latitude :	41.807023		
Section:	4	Twp:	38
Tdir:	N	Rng:	10
Rdir:	E	Farm name:	Arledge
Farm num:	Not Reported	Company name:	Randa Wm J
Status:	Water Well	Elevation:	725
Elevref:	Ground level	Total depth:	100
Wformation:	Not Reported	Wfmfrom:	0
Wfmto:	0	Pumpgpm:	0

**AC206**  
**ENE**  
**1/2 - 1 Mile**  
**Lower**

**IL WELLS      ILSG20000208514**

Pt api number:	120430229400	Pt status:	WATER
Pt longitude:	-88.09352		
Pt latitude:	41.801751		
Api number:	120430229400		
Longitude :	-88.09352		
Latitude :	41.801751		
Section:	4	Twp:	38
Tdir:	N	Rng:	10
Rdir:	E	Farm name:	Krause Harry
Farm num:	0001	Company name:	Lockport Well & Pump



## GEOCHECK® - PHYSICAL SETTING SOURCE MAP FINDINGS

Status:	Water Well	Elevation:	0
Elevref:	Not Reported	Total depth:	140
Wformation:	Not Reported	Wfmfrom:	0
Wfmto:	0	Pumpgpm:	0

**AF207**  
**SSW**  
**1/2 - 1 Mile**  
**Lower**

**IL WELLS      P13667**

Well ID:	182238	Second ID:	Not Reported
Info Source:	IL Private Water Wells Survey		
Owner:	W SUTHERLAND		
Permit:	011307	Date Drilled:	12/14/1970
Depth (in feet):	160	Aquifer Type:	Bedrock
County Code:	043	County:	DUPAGE
Township:	38N	Range:	10E
Section:	08	Plot Location:	1B
Well Use:	Domestic	Well Type:	--
Record Type:	Construction Report,Geology		
Driller:	LOCKPORT WELL & PUMP		

**208**  
**South**  
**1/2 - 1 Mile**  
**Lower**

**IL WELLS      P13748**

Well ID:	182274	Second ID:	Not Reported
Info Source:	IL Private Water Wells Survey		
Owner:	LANDMARK BLDRS LOT 5		
Permit:	064595	Date Drilled:	10/17/1977
Depth (in feet):	160	Aquifer Type:	Bedrock
County Code:	043	County:	DUPAGE
Township:	38N	Range:	10E
Section:	09	Plot Location:	7B
Well Use:	Domestic	Well Type:	--
Record Type:	Construction Report,Geology,Indicates comment in owner's field something unusual		
Driller:	DUPAGE PUMP		

**AH209**  
**WNW**  
**1/2 - 1 Mile**  
**Higher**

**IL WELLS      ILSG20000208557**

Pt api number:	120432492900	Pt status:	WATER
Pt longitude:	-88.119287		
Pt latitude:	41.802234		
Api number:	120432492900		
Longitude :	-88.119287		
Latitude :	41.802234		
Section:	5	Twp:	38
Tdir:	N	Rng:	10
Rdir:	E	Farm name:	Hopkins C B
Farm num:	Not Reported	Company name:	K & K Well Drilling

## GEOCHECK® - PHYSICAL SETTING SOURCE MAP FINDINGS

Status:	Water Well	Elevation:	0
Elevref:	Not Reported	Total depth:	160
Wformation:	Not Reported	Wfmfrom:	0
Wfmto:	0	Pumpgpm:	0

**AH210  
WNW  
1/2 - 1 Mile  
Higher**

**IL WELLS      ILSG20000208558**

Pt api number:	120432987100	Pt status:	WATER
Pt longitude:	-88.119287		
Pt latitude:	41.802234		
Api number:	120432987100		
Longitude :	-88.119287		
Latitude :	41.802234		
Section:	5	Twp:	38
Tdir:	N	Rng:	10
Rdir:	E	Farm name:	McSpadden, Joe B.
Farm num:	Not Reported	Company name:	Senffner, Alan James
Status:	Water Well	Elevation:	0
Elevref:	Not Reported	Total depth:	220
Wformation:	limestone	Wfmfrom:	138
Wfmto:	0	Pumpgpm:	0

**AH211  
WNW  
1/2 - 1 Mile  
Higher**

**IL WELLS      ILSG20000208559**

Pt api number:	120432992800	Pt status:	WATER
Pt longitude:	-88.119287		
Pt latitude:	41.802234		
Api number:	120432992800		
Longitude :	-88.119287		
Latitude :	41.802234		
Section:	5	Twp:	38
Tdir:	N	Rng:	10
Rdir:	E	Farm name:	Johanns, Charles
Farm num:	Not Reported	Company name:	Senffner, Alan James
Status:	Water Well	Elevation:	0
Elevref:	Not Reported	Total depth:	200
Wformation:	limestone	Wfmfrom:	140
Wfmto:	0	Pumpgpm:	0

**212  
SW  
1/2 - 1 Mile  
Lower**

**IL WELLS      P13684**

## GEOCHECK® - PHYSICAL SETTING SOURCE MAP FINDINGS

Well ID:	182242	Second ID:	Not Reported
Info Source:	IL Private Water Wells Survey		
Owner:	ROBERT HINKLE LOT 5		
Permit:	073544	Date Drilled:	05/26/1978
Depth (in feet):	165	Aquifer Type:	Bedrock
County Code:	043	County:	DUPAGE
Township:	38N	Range:	10E
Section:	08	Plot Location:	4D
Well Use:	Domestic	Well Type:	--
Record Type:	Construction Report,Geology,Indicates comment in owner's field something unusual		
Driller:	CHARLES FYKES		

**AI213  
SW  
1/2 - 1 Mile  
Higher**

**IL WELLS      ILSG20000207309**

Pt api number:	120430213600	Pt status:	WATER
Pt longitude:	-88.115231		
Pt latitude:	41.788645		
Api number:	120430213600		
Longitude :	-88.115231		
Latitude :	41.788645		
Section:	8	Twp:	38
Tdir:	N	Rng:	10
Rdir:	E	Farm name:	Sanchez Greg
Farm num:	Not Reported	Company name:	K & K Well Drilling
Status:	Water Well	Elevation:	0
Elevref:	Not Reported	Total depth:	140
Wformation:	Not Reported	Wfmfrom:	0
Wfmto:	0	Pumpgpm:	0

**AI214  
SW  
1/2 - 1 Mile  
Higher**

**IL WELLS      ILSG20000207308**

Pt api number:	120430197900	Pt status:	WATER
Pt longitude:	-88.115231		
Pt latitude:	41.788645		
Api number:	120430197900		
Longitude :	-88.115231		
Latitude :	41.788645		
Section:	8	Twp:	38
Tdir:	N	Rng:	10
Rdir:	E	Farm name:	Polaporberz Anthony
Farm num:	Not Reported	Company name:	Carnahan, W. R.
Status:	Water Well	Elevation:	0
Elevref:	Not Reported	Total depth:	107
Wformation:	Not Reported	Wfmfrom:	0
Wfmto:	0	Pumpgpm:	0

# GEOCHECK® - PHYSICAL SETTING SOURCE MAP FINDINGS

Map ID  
Direction  
Distance  
Elevation

Database      EDR ID Number

**AI215**  
**SW**  
**1/2 - 1 Mile**  
**Higher**

**IL WELLS      ILSG20000207311**

Pt api number:	120432369800	Pt status:	WATER
Pt longitude:	-88.115231		
Pt latitude:	41.788645		
Api number:	120432369800		
Longitude :	-88.115231		
Latitude :	41.788645		
Section:	8	Twp:	38
Tdir:	N	Rng:	10
Rdir:	E	Farm name:	Bartosiewicz C
Farm num:	Not Reported	Company name:	Dupage Pump
Status:	Water Well	Elevation:	0
Elevref:	Not Reported	Total depth:	130
Wformation:	Not Reported	Wfmfrom:	0
Wfmto:	0	Pumpgpm:	0

**AI216**  
**SW**  
**1/2 - 1 Mile**  
**Higher**

**IL WELLS      ILSG20000207310**

Pt api number:	120430225200	Pt status:	WATER
Pt longitude:	-88.115231		
Pt latitude:	41.788645		
Api number:	120430225200		
Longitude :	-88.115231		
Latitude :	41.788645		
Section:	8	Twp:	38
Tdir:	N	Rng:	10
Rdir:	E	Farm name:	Key Homes
Farm num:	Not Reported	Company name:	K & K Well Drilling
Status:	Water Well	Elevation:	0
Elevref:	Not Reported	Total depth:	100
Wformation:	Not Reported	Wfmfrom:	0
Wfmto:	0	Pumpgpm:	0

**217**  
**ESE**  
**1/2 - 1 Mile**  
**Lower**

**IL WELLS      P13742**

## GEOCHECK® - PHYSICAL SETTING SOURCE MAP FINDINGS

Well ID:	182282	Second ID:	Not Reported
Info Source:	IL Private Water Wells Survey		
Owner:	KROPE & SONS HEATING		
Permit:	Not Reported	Date Drilled:	06/29/1989
Depth (in feet):	85	Aquifer Type:	--
County Code:	043	County:	DUPAGE
Township:	38N	Range:	10E
Section:	09	Plot Location:	2F
Well Use:	Commercial	Well Type:	--
Record Type:	Affidavit		
Driller:	S.S.LIBERG/MEADOW EQ		

**AJ218  
NW  
1/2 - 1 Mile  
Higher**

**IL WELLS      P13544**

Well ID:	182180	Second ID:	27573
Info Source:	IL Private Water Wells Survey		
Owner:	DON QUALKENBUSH LOT 60		
Permit:	127860	Date Drilled:	11/15/1986
Depth (in feet):	225	Aquifer Type:	Bedrock
County Code:	043	County:	DUPAGE
Township:	38N	Range:	10E
Section:	05	Plot Location:	3C
Well Use:	Domestic	Well Type:	--
Record Type:	Construction Report,Geology,Indicates comment in owner's field something unusual		
Driller:	FYKES		

**AJ219  
NW  
1/2 - 1 Mile  
Higher**

**IL WELLS      P13543**

Well ID:	182179	Second ID:	27152
Info Source:	IL Private Water Wells Survey		
Owner:	TERRY BARKDOLL		
Permit:	120073	Date Drilled:	09/30/1985
Depth (in feet):	205	Aquifer Type:	Bedrock
County Code:	043	County:	DUPAGE
Township:	38N	Range:	10E
Section:	05	Plot Location:	3C
Well Use:	Domestic	Well Type:	--
Record Type:	Construction Report,Geology		
Driller:	FYKES		

**AJ220  
NW  
1/2 - 1 Mile  
Higher**

**IL WELLS      P13542**

## GEOCHECK® - PHYSICAL SETTING SOURCE MAP FINDINGS

Well ID:	182178	Second ID:	Not Reported
Info Source:	IL Private Water Wells Survey		
Owner:	DON QUALZENBUSH		
Permit:	111987	Date Drilled:	05/10/1984
Depth (in feet):	180	Aquifer Type:	Bedrock
County Code:	043	County:	DUPAGE
Township:	38N	Range:	10E
Section:	05	Plot Location:	3C
Well Use:	Domestic	Well Type:	--
Record Type:	Construction Report,Geology		
Driller:	FYKES		

**AK221**  
**SSW**  
**1/2 - 1 Mile**  
**Lower**

**IL WELLS      ILSG20000207245**

Pt api number:	120432902000	Pt status:	WATER
Pt longitude:	-88.113989		
Pt latitude:	41.787766		
Api number:	120432902000		
Longitude :	-88.113989		
Latitude :	41.787766		
Section:	8	Twp:	38
Tdir:	N	Rng:	10
Rdir:	E	Farm name:	Livernash, Don
Farm num:	Not Reported	Company name:	Liberg, Thomas P.
Status:	Water Well	Elevation:	0
Elevref:	Not Reported	Total depth:	160
Wformation:	limestone	Wfmfrom:	68
Wfmto:	160	Pumpgpm:	0

**AK222**  
**SSW**  
**1/2 - 1 Mile**  
**Lower**

**IL WELLS      ILSG20000207244**

Pt api number:	120430313300	Pt status:	WATER
Pt longitude:	-88.113989		
Pt latitude:	41.787766		
Api number:	120430313300		
Longitude :	-88.113989		
Latitude :	41.787766		
Section:	8	Twp:	38
Tdir:	N	Rng:	10
Rdir:	E	Farm name:	Bada Ralph
Farm num:	1	Company name:	Fykes Charles & Pump
Status:	Water Well	Elevation:	0
Elevref:	Not Reported	Total depth:	185
Wformation:	Not Reported	Wfmfrom:	0
Wfmto:	0	Pumpgpm:	0

**AK223**  
**SSW**  
**1/2 - 1 Mile**  
**Lower**

**IL WELLS      ILSG20000207246**

## GEOCHECK® - PHYSICAL SETTING SOURCE MAP FINDINGS

Pt api number:	120432913300	Pt status:	WATER
Pt longitude:	-88.113989		
Pt latitude:	41.787766		
Api number:	120432913300		
Longitude :	-88.113989		
Latitude :	41.787766		
Section:	8	Twp:	38
Tdir:	N	Rng:	10
Rdir:	E	Farm name:	Livernach, Donald
Farm num:	Not Reported	Company name:	Liberg, Thomas P.
Status:	Water Well	Elevation:	0
Elevref:	Not Reported	Total depth:	160
Wformation:	limestone	Wfmfrom:	68
Wfmto:	160	Pumpgpm:	0

**AK224**  
**SSW**  
**1/2 - 1 Mile**  
**Lower**

**IL WELLS      ILSG20000207248**

Pt api number:	120433148000	Pt status:	WATER
Pt longitude:	-88.113989		
Pt latitude:	41.787766		
Api number:	120433148000		
Longitude :	-88.113989		
Latitude :	41.787766		
Section:	8	Twp:	38
Tdir:	N	Rng:	10
Rdir:	E	Farm name:	Kings Court Builders, Inc.
Farm num:	1	Company name:	Neely, Mark S.
Status:	Water Well	Elevation:	740
Elevref:	Not Reported	Total depth:	200
Wformation:	limestone	Wfmfrom:	80
Wfmto:	200	Pumpgpm:	15

**AK225**  
**SSW**  
**1/2 - 1 Mile**  
**Lower**

**IL WELLS      ILSG20000207247**

Pt api number:	120432960300	Pt status:	WATER
Pt longitude:	-88.113989		
Pt latitude:	41.787766		
Api number:	120432960300		
Longitude :	-88.113989		
Latitude :	41.787766		
Section:	8	Twp:	38
Tdir:	N	Rng:	10
Rdir:	E	Farm name:	Smith, Jack
Farm num:	Not Reported	Company name:	Senffner, Alan James
Status:	Water Well	Elevation:	0
Elevref:	Not Reported	Total depth:	160
Wformation:	limestone	Wfmfrom:	78
Wfmto:	0	Pumpgpm:	0

## GEOCHECK® - PHYSICAL SETTING SOURCE MAP FINDINGS

Map ID  
 Direction  
 Distance  
 Elevation

Database      EDR ID Number

**226**  
**NNW**  
**1/2 - 1 Mile**  
**Lower**

**IL WELLS      ILSG20000209207**

Pt api number:	120432619300	Pt status:	WATER
Pt longitude:	-88.109688		
Pt latitude:	41.80812		
Api number:	120432619300		
Longitude :	-88.109688		
Latitude :	41.80812		
Section:	4	Twp:	38
Tdir:	N	Rng:	10
Rdir:	E	Farm name:	Western Electric Co. Inc.
Farm num:	Not Reported	Company name:	Knierim, Phil
Status:	Water Well	Elevation:	0
Elevref:	Not Reported	Total depth:	310
Wformation:	limestone	Wfmfrom:	216
Wfmto:	310	Pumpgpm:	65

**AL227**  
**West**  
**1/2 - 1 Mile**  
**Higher**

**FED USGS      USGS40000299219**

Org. Identifier:	USGS-IL		
Formal name:	USGS Illinois Water Science Center		
Monloc Identifier:	USGS-414756088071601		
Monloc name:	00196-0434670		
Monloc type:	Well		
Monloc desc:	Not Reported		
Huc code:	07120004	Drainagearea value:	Not Reported
Drainagearea Units:	Not Reported	Contrib drainagearea:	Not Reported
Contrib drainagearea units:	Not Reported	Latitude:	41.7989186
Longitude:	-88.1211777	Sourcemap scale:	Not Reported
Horiz Acc measure:	Unknown	Horiz Acc measure units:	Unknown
Horiz Collection method:	Interpolated from map		
Horiz coord refsys:	NAD83	Vert measure val:	774
Vert measure units:	feet	Vertacc measure val:	1
Vert accmeasure units:	feet		
Vertcollection method:	Unknown		
Vert coord refsys:	NGVD29	Countrycode:	US
Aquifername:	Not Reported		
Formation type:	Not Reported		
Aquifer type:	Not Reported		
Construction date:	Not Reported	Welldepth:	1560
Welldepth units:	ft	Wellholedepth:	Not Reported
Wellholedepth units:	Not Reported		

Ground-water levels, Number of Measurements: 0

**AM228**  
**WSW**  
**1/2 - 1 Mile**  
**Higher**

**IL WELLS      ILSG20000207542**



## GEOCHECK® - PHYSICAL SETTING SOURCE MAP FINDINGS

Pt api number:	120432391000	Pt status:	WATER
Pt longitude:	-88.11896		
Pt latitude:	41.791276		
Api number:	120432391000		
Longitude :	-88.11896		
Latitude :	41.791276		
Section:	8	Twp:	38
Tdir:	N	Rng:	10
Rdir:	E	Farm name:	Schmidt Lennerd
Farm num:	Not Reported	Company name:	Dupage Pump
Status:	Water Well	Elevation:	0
Elevref:	Not Reported	Total depth:	145
Wformation:	Not Reported	Wfmfrom:	0
Wfmto:	0	Pumpgpm:	0

**AM229**  
**WSW**  
**1/2 - 1 Mile**  
**Higher**

**IL WELLS      ILSG20000207543**

Pt api number:	120432526900	Pt status:	WATER
Pt longitude:	-88.11896		
Pt latitude:	41.791276		
Api number:	120432526900		
Longitude :	-88.11896		
Latitude :	41.791276		
Section:	8	Twp:	38
Tdir:	N	Rng:	10
Rdir:	E	Farm name:	Hinkle Robert
Farm num:	1	Company name:	Fykes Charles & Pump
Status:	Water Well	Elevation:	0
Elevref:	Not Reported	Total depth:	165
Wformation:	Not Reported	Wfmfrom:	0
Wfmto:	0	Pumpgpm:	0

**AL230**  
**West**  
**1/2 - 1 Mile**  
**Higher**

**IL WELLS      ILSG20000208280**

Pt api number:	120430162200	Pt status:	WATER
Pt longitude:	-88.121341		
Pt latitude:	41.799203		
Api number:	120430162200		
Longitude :	-88.121341		
Latitude :	41.799203		
Section:	8	Twp:	38
Tdir:	N	Rng:	10
Rdir:	E	Farm name:	City Of Naperville
Farm num:	13	Company name:	Layne Western Co., Inc.
Status:	Water Well	Elevation:	775
Elevref:	Ground level	Total depth:	351
Wformation:	Not Reported	Wfmfrom:	0
Wfmto:	0	Pumpgpm:	0

# GEOCHECK® - PHYSICAL SETTING SOURCE MAP FINDINGS

Map ID  
 Direction  
 Distance  
 Elevation

Database      EDR ID Number

**AK231**  
**SSW**  
 1/2 - 1 Mile  
 Lower

**IL WELLS      P13671**

Well ID:	182240	Second ID:	Not Reported
Info Source:	IL Private Water Wells Survey		
Owner:	RALPH BADA		
Permit:	020366	Date Drilled:	10/24/1972
Depth (in feet):	185	Aquifer Type:	Bedrock
County Code:	043	County:	DUPAGE
Township:	38N	Range:	10E
Section:	08	Plot Location:	2B
Well Use:	Domestic	Well Type:	--
Record Type:	Construction Report,Geology		
Driller:	CHARLES FYKES		

**AL232**  
**West**  
 1/2 - 1 Mile  
 Higher

**IL WELLS      ILEP30000006330**

Fid:	6330	Objectid:	7419
Area :	0		
Perimeter:	0		
Well id:	21117		
X coord:	-88.12142		
Y coord:	41.79941		
Fac name:	Not Reported		
Facility n:	Not Reported		
Addr one t:	Not Reported		
Addr two t:	Not Reported		
City name:	Not Reported	State code:	Not Reported
Zip code:	Not Reported	Fips cd:	Not Reported
Prn cnty:	Not Reported	Status cd:	Not Reported
Fed type c:	Not Reported	B name:	Not Reported
Pop cnt:	0		
Lat dec de:	0		
Long dec d:	0		
Meridian:	Not Reported	Township:	Not Reported
Range:	Not Reported	Section:	Not Reported
Updt ts:	Not Reported	W cws num:	0434670
W cws name:	NAPERVILLE		
W status:	B		
W suscept:	C2	W policy:	C
W min setb:	0		
W d depth:	351		
W aquifer:	5661	Amb well:	0
Pws status:	A	Sdwis well:	WL21117
Sys number:	IL0434670	Api:	120430162200
Site id:	ILEP30000006330		

## GEOCHECK® - PHYSICAL SETTING SOURCE MAP FINDINGS

Map ID  
 Direction  
 Distance  
 Elevation

Database      EDR ID Number

**233**  
**SSW**  
**1/2 - 1 Mile**  
**Lower**

**IL WELLS      ILSG20000207167**

Pt api number:	120432865200	Pt status:	WATER
Pt longitude:	-88.112751		
Pt latitude:	41.786886		
Api number:	120432865200		
Longitude :	-88.112751		
Latitude :	41.786886		
Section:	8	Twp:	38
Tdir:	N	Rng:	10
Rdir:	E	Farm name:	Ory Builders
Farm num:	Not Reported	Company name:	Sisson, Edward
Status:	Water Well	Elevation:	0
Elevref:	Not Reported	Total depth:	155
Wformation:	limestone	Wfmfrom:	85
Wfmto:	155	Pumpgpm:	0

**AN234**  
**WSW**  
**1/2 - 1 Mile**  
**Higher**

**IL WELLS      ILSG20000207617**

Pt api number:	120430162000	Pt status:	WATER
Pt longitude:	-88.120206		
Pt latitude:	41.792153		
Api number:	120430162000		
Longitude :	-88.120206		
Latitude :	41.792153		
Section:	8	Twp:	38
Tdir:	N	Rng:	10
Rdir:	E	Farm name:	Brown G F
Farm num:	Not Reported	Company name:	Miller H H
Status:	Water Well	Elevation:	0
Elevref:	Not Reported	Total depth:	114
Wformation:	Not Reported	Wfmfrom:	0
Wfmto:	0	Pumpgpm:	0

**AN235**  
**WSW**  
**1/2 - 1 Mile**  
**Higher**

**IL WELLS      ILSG20000207618**

Pt api number:	120430323300	Pt status:	WATER
Pt longitude:	-88.120206		
Pt latitude:	41.792153		
Api number:	120430323300		
Longitude :	-88.120206		
Latitude :	41.792153		
Section:	8	Twp:	38
Tdir:	N	Rng:	10
Rdir:	E	Farm name:	M & S Constr
Farm num:	Not Reported	Company name:	Dupage Pump

## GEOCHECK® - PHYSICAL SETTING SOURCE MAP FINDINGS

Status:	Water Well	Elevation:	0
Elevref:	Not Reported	Total depth:	185
Wformation:	Not Reported	Wfmfrom:	0
Wfmto:	0	Pumpgpm:	0

**AO236**  
**East**  
**1/2 - 1 Mile**  
**Lower**

**IL WELLS      P13803**

Well ID:	182059	Second ID:	Not Reported
Info Source:	IL Private Water Wells Survey		
Owner:	JOHN YACKLEY		
Permit:	Not Reported	Date Drilled:	00/00/1900
Depth (in feet):	116	Aquifer Type:	Bedrock
County Code:	043	County:	DUPAGE
Township:	38N	Range:	10E
Section:	10	Plot Location:	8F
Well Use:	Domestic	Well Type:	--
Record Type:	Construction Report,Geology		
Driller:	JOE HOLTER		

**AO237**  
**East**  
**1/2 - 1 Mile**  
**Lower**

**IL WELLS      P13804**

Well ID:	182300	Second ID:	Not Reported
Info Source:	IL Private Water Wells Survey		
Owner:	MIKE MYCHAJLIAZYN		
Permit:	011565	Date Drilled:	02/08/1971
Depth (in feet):	180	Aquifer Type:	Bedrock
County Code:	043	County:	DUPAGE
Township:	38N	Range:	10E
Section:	10	Plot Location:	8F
Well Use:	Domestic	Well Type:	--
Record Type:	Construction Report,Geology		
Driller:	K K WELL DRILLING		

**238**  
**ENE**  
**1/2 - 1 Mile**  
**Lower**

**IL WELLS      P13469**

Well ID:	181995	Second ID:	Not Reported
Info Source:	IL Private Water Wells Survey		
Owner:	MR ALEX ULFIG		
Permit:	Not Reported	Date Drilled:	00/00/1956
Depth (in feet):	96	Aquifer Type:	--
County Code:	043	County:	DUPAGE
Township:	38N	Range:	10E
Section:	03	Plot Location:	7B
Well Use:	Domestic	Well Type:	--
Record Type:	Construction Report,Geology,Chemical Analysis		
Driller:	Not Reported		

## GEOCHECK® - PHYSICAL SETTING SOURCE MAP FINDINGS

Map ID  
 Direction  
 Distance  
 Elevation

Database      EDR ID Number

**AL239**  
**West**  
**1/2 - 1 Mile**  
**Higher**

**IL WELLS      ILSG20000208269**

Pt api number:	120432716500	Pt status:	WATER
Pt longitude:	-88.12189		
Pt latitude:	41.799053		
Api number:	120432716500		
Longitude :	-88.12189		
Latitude :	41.799053		
Section:	8	Twp:	38
Tdir:	N	Rng:	10
Rdir:	E	Farm name:	Naperville, City of
Farm num:	24	Company name:	Carson, James R.
Status:	Water Well	Elevation:	0
Elevref:	Not Reported	Total depth:	1560
Wformation:	Not Reported	Wfmfrom:	0
Wfmto:	0	Pumpgpm:	1001

**240**  
**WNW**  
**1/2 - 1 Mile**  
**Higher**

**IL WELLS      P13546**

Well ID:	182181	Second ID:	Not Reported
Info Source:	IL Private Water Wells Survey		
Owner:	C B HOPKINS LOT 20		
Permit:	056581	Date Drilled:	02/18/1977
Depth (in feet):	160	Aquifer Type:	Bedrock
County Code:	043	County:	DUPAGE
Township:	38N	Range:	10E
Section:	05	Plot Location:	4B
Well Use:	Domestic	Well Type:	--
Record Type:	Construction Report,Geology,Indicates comment in owner's field something unusual		
Driller:	K & K WELL DRILLING		

**241**  
**West**  
**1/2 - 1 Mile**  
**Higher**

**IL WELLS      P13692**

Well ID:	182256	Second ID:	Not Reported
Info Source:	IL Private Water Wells Survey		
Owner:	CHESTER H SMITH (CITY WATER)		
Permit:	Not Reported	Date Drilled:	03/25/1987
Depth (in feet):	110	Aquifer Type:	Bedrock
County Code:	043	County:	DUPAGE
Township:	38N	Range:	10E
Section:	08	Plot Location:	5G
Well Use:	Domestic	Well Type:	--
Record Type:	Affidavit,Indicates comment in owner's field something unusual		
Driller:	BRICKEY		

## GEOCHECK® - PHYSICAL SETTING SOURCE MAP FINDINGS

Map ID  
 Direction  
 Distance  
 Elevation

Database      EDR ID Number

**242**  
**NW**  
**1/2 - 1 Mile**  
**Higher**

**IL WELLS      ILSG20000208990**

Pt api number:	120432625400	Pt status:	WATER
Pt longitude:	-88.116954		
Pt latitude:	41.806083		
Api number:	120432625400		
Longitude :	-88.116954		
Latitude :	41.806083		
Section:	5	Twp:	38
Tdir:	N	Rng:	10
Rdir:	E	Farm name:	Metzig, Ron Construction
Farm num:	1	Company name:	Fykes, Charles N.
Status:	Water Well	Elevation:	0
Elevref:	Not Reported	Total depth:	205
Wformation:	limestone	Wfmfrom:	132
Wfmto:	205	Pumpgpm:	12

**243**  
**SE**  
**1/2 - 1 Mile**  
**Lower**

**IL WELLS      ILSG20000207271**

Pt api number:	120432751200	Pt status:	WATER
Pt longitude:	-88.096712		
Pt latitude:	41.78808		
Api number:	120432751200		
Longitude :	-88.096712		
Latitude :	41.78808		
Section:	9	Twp:	38
Tdir:	N	Rng:	10
Rdir:	E	Farm name:	Stiener, Gerry
Farm num:	1	Company name:	Fykes, Charles N.
Status:	Water Well	Elevation:	0
Elevref:	Not Reported	Total depth:	165
Wformation:	limestone	Wfmfrom:	80
Wfmto:	165	Pumpgpm:	10

**AP244**  
**NNE**  
**1/2 - 1 Mile**  
**Lower**

**IL WELLS      P13479**

## GEOCHECK® - PHYSICAL SETTING SOURCE MAP FINDINGS

Well ID:	175783	Second ID:	Not Reported
Info Source:	IL Private Water Wells Survey		
Owner:	A BERTHAW CONSTR (ABANDONED)		
Permit:	Not Reported	Date Drilled:	09/03/1985
Depth (in feet):	140	Aquifer Type:	--
County Code:	043	County:	DUPAGE
Township:	38N	Range:	10E
Section:	04	Plot Location:	Not Reported
Well Use:	Domestic	Well Type:	--
Record Type:	Affidavit,Indicates comment in owner's field something unusual		
Driller:	MEADOW EQ SALES & S		

**AP245**  
**NNE**  
**1/2 - 1 Mile**  
**Lower**

**IL WELLS      P13483**

Well ID:	181997	Second ID:	Not Reported
Info Source:	IL Private Water Wells Survey		
Owner:	MRS KATE SCHWARTZ		
Permit:	Not Reported	Date Drilled:	00/00/1896
Depth (in feet):	95	Aquifer Type:	Bedrock
County Code:	043	County:	DUPAGE
Township:	38N	Range:	10E
Section:	04	Plot Location:	Not Reported
Well Use:	Domestic	Well Type:	--
Record Type:	Construction Report,Geology		
Driller:	OTTOPOEL		

**AP246**  
**NNE**  
**1/2 - 1 Mile**  
**Lower**

**IL WELLS      P13478**

Well ID:	175782	Second ID:	Not Reported
Info Source:	IL Private Water Wells Survey		
Owner:	MARY COSINO (CITY WATER)		
Permit:	Not Reported	Date Drilled:	08/16/1986
Depth (in feet):	90	Aquifer Type:	Bedrock
County Code:	043	County:	DUPAGE
Township:	38N	Range:	10E
Section:	04	Plot Location:	Not Reported
Well Use:	Domestic	Well Type:	--
Record Type:	Affidavit,Indicates comment in owner's field something unusual		
Driller:	BRICKEY		

**AP247**  
**NNE**  
**1/2 - 1 Mile**  
**Lower**

**IL WELLS      P13481**

## GEOCHECK® - PHYSICAL SETTING SOURCE MAP FINDINGS

Well ID:	175785	Second ID:	Not Reported
Info Source:	IL Private Water Wells Survey		
Owner:	BLAKE LAMB (DISCONT USE)		
Permit:	Not Reported	Date Drilled:	11/05/1986
Depth (in feet):	75	Aquifer Type:	Bedrock
County Code:	043	County:	DUPAGE
Township:	38N	Range:	10E
Section:	04	Plot Location:	Not Reported
Well Use:	Domestic	Well Type:	--
Record Type:	Affidavit,Indicates comment in owner's field something unusual		
Driller:	DUPAGE PUMP		

**AP248  
NNE  
1/2 - 1 Mile  
Lower**

**IL WELLS      P13480**

Well ID:	175784	Second ID:	Not Reported
Info Source:	IL Private Water Wells Survey		
Owner:	A BERTHAW CONSTR (ABANDONED)		
Permit:	Not Reported	Date Drilled:	09/03/1985
Depth (in feet):	80	Aquifer Type:	--
County Code:	043	County:	DUPAGE
Township:	38N	Range:	10E
Section:	04	Plot Location:	Not Reported
Well Use:	Domestic	Well Type:	--
Record Type:	Affidavit,Indicates comment in owner's field something unusual		
Driller:	MEADOW EQ SALES & S		

**AP249  
NNE  
1/2 - 1 Mile  
Lower**

**IL WELLS      P13482**

Well ID:	176272	Second ID:	Not Reported
Info Source:	IL Private Water Wells Survey		
Owner:	WOODLAND CONST LOT 2		
Permit:	049848	Date Drilled:	07/27/1976
Depth (in feet):	140	Aquifer Type:	Bedrock
County Code:	043	County:	DUPAGE
Township:	38N	Range:	10E
Section:	04	Plot Location:	Not Reported
Well Use:	Domestic	Well Type:	--
Record Type:	Construction Report,Geology,Indicates comment in owner's field something unusual		
Driller:	K & K		

**AP250  
NNE  
1/2 - 1 Mile  
Lower**

**IL WELLS      P13484**



## GEOCHECK® - PHYSICAL SETTING SOURCE MAP FINDINGS

Well ID:	181998	Second ID:	Not Reported
Info Source:	IL Private Water Wells Survey		
Owner:	ANDREW SCHWARTZ		
Permit:	Not Reported	Date Drilled:	00/00/1896
Depth (in feet):	130	Aquifer Type:	Bedrock
County Code:	043	County:	DUPAGE
Township:	38N	Range:	10E
Section:	04	Plot Location:	Not Reported
Well Use:	Domestic	Well Type:	--
Record Type:	Construction Report,Geology		
Driller:	J OTTOPOEHL		

**AP251  
NNE  
1/2 - 1 Mile  
Lower**

**IL WELLS      P13488**

Well ID:	182162	Second ID:	Not Reported
Info Source:	IL Private Water Wells Survey		
Owner:	PARKLANE REALTY LOT 24		
Permit:	052024	Date Drilled:	11/22/1976
Depth (in feet):	130	Aquifer Type:	Bedrock
County Code:	043	County:	DUPAGE
Township:	38N	Range:	10E
Section:	04	Plot Location:	Not Reported
Well Use:	Domestic	Well Type:	--
Record Type:	Construction Report,Geology,Indicates comment in owner's field something unusual		
Driller:	K & K WELL DRILLING		

**AP252  
NNE  
1/2 - 1 Mile  
Lower**

**IL WELLS      P13487**

Well ID:	182161	Second ID:	Not Reported
Info Source:	IL Private Water Wells Survey		
Owner:	HARRY KRAUSE LOT 6		
Permit:	015434	Date Drilled:	11/08/1971
Depth (in feet):	140	Aquifer Type:	Bedrock
County Code:	043	County:	DUPAGE
Township:	38N	Range:	10E
Section:	04	Plot Location:	Not Reported
Well Use:	Domestic	Well Type:	--
Record Type:	Construction Report,Geology,Indicates comment in owner's field something unusual		
Driller:	LOCKPORT WELL & PUMP		

**AP253  
NNE  
1/2 - 1 Mile  
Lower**

**IL WELLS      P13477**

## GEOCHECK® - PHYSICAL SETTING SOURCE MAP FINDINGS

Well ID:	175781	Second ID:	Not Reported
Info Source:	IL Private Water Wells Survey		
Owner:	WESTERN ELECTRIC CO (DISC USE)		
Permit:	Not Reported	Date Drilled:	05/25/1982
Depth (in feet):	310	Aquifer Type:	Bedrock
County Code:	043	County:	DUPAGE
Township:	38N	Range:	10E
Section:	04	Plot Location:	Not Reported
Well Use:	IN	Well Type:	--
Record Type:	Affidavit,Indicates comment in owner's field something unusual		
Driller:	K & K		

**AP254**  
**NNE**  
**1/2 - 1 Mile**  
**Lower**

**IL WELLS      P13485**

Well ID:	181999	Second ID:	Not Reported
Info Source:	IL Private Water Wells Survey		
Owner:	C S MARKIN		
Permit:	Not Reported	Date Drilled:	00/00/1933
Depth (in feet):	156	Aquifer Type:	Bedrock
County Code:	043	County:	DUPAGE
Township:	38N	Range:	10E
Section:	04	Plot Location:	Not Reported
Well Use:	Domestic	Well Type:	--
Record Type:	Construction Report,Geology		
Driller:	C S MARKIN		

**AP255**  
**NNE**  
**1/2 - 1 Mile**  
**Lower**

**IL WELLS      P13486**

Well ID:	182160	Second ID:	Not Reported
Info Source:	IL Private Water Wells Survey		
Owner:	MR WILLIAM SROTYR (CITY WATER)		
Permit:	Not Reported	Date Drilled:	09/17/1980
Depth (in feet):	67	Aquifer Type:	Bedrock
County Code:	043	County:	DUPAGE
Township:	38N	Range:	10E
Section:	04	Plot Location:	Not Reported
Well Use:	Domestic	Well Type:	--
Record Type:	Affidavit,Indicates comment in owner's field something unusual		
Driller:	DUPAGE PUMP INC		

**AL256**  
**West**  
**1/2 - 1 Mile**  
**Higher**

**IL WELLS      ILEP3000006331**

## GEOCHECK® - PHYSICAL SETTING SOURCE MAP FINDINGS

Fid:	6331	Objectid:	7420
Area :	0		
Perimeter:	0		
Well id:	00196		
X coord:	-88.12207		
Y coord:	41.79939		
Fac name:	Not Reported		
Facility n:	Not Reported		
Addr one t:	Not Reported		
Addr two t:	Not Reported		
City name:	Not Reported	State code:	Not Reported
Zip code:	Not Reported	Fips cd:	Not Reported
Prn cnty:	Not Reported	Status cd:	Not Reported
Fed type c:	Not Reported	B name:	Not Reported
Pop cnt:	0		
Lat dec de:	0		
Long dec d:	0		
Meridian:	Not Reported	Township:	Not Reported
Range:	Not Reported	Section:	Not Reported
Updt ts:	Not Reported	W cws num:	0434670
W cws name:	NAPERVILLE		
W status:	A		
W suscept:	B2	W policy:	C
W min setb:	200		
W d depth:	1560		
W aquifer:	5693	Amb well:	0
Pws status:	A	Sdwis well:	WL00196
Sys number:	IL0434670	Api:	120432716500
Site id:	ILEP30000006331		

**AL257**  
**West**  
**1/2 - 1 Mile**  
**Higher**

**IL WELLS      P13693**

Well ID:	182022	Second ID:	Not Reported
Info Source:	IL Private Water Wells Survey		
Owner:	CLINT REES		
Permit:	Not Reported	Date Drilled:	00/00/1930
Depth (in feet):	115	Aquifer Type:	Bedrock
County Code:	043	County:	DUPAGE
Township:	38N	Range:	10E
Section:	08	Plot Location:	5H
Well Use:	Domestic	Well Type:	--
Record Type:	Construction Report,Geology		
Driller:	FELDOTT		

**AQ258**  
**ESE**  
**1/2 - 1 Mile**  
**Lower**

**IL WELLS      ILSG20000207565**

## GEOCHECK® - PHYSICAL SETTING SOURCE MAP FINDINGS

Pt api number:	120430128500	Pt status:	WATER
Pt longitude:	-88.092675		
Pt latitude:	41.791468		
Api number:	120430128500		
Longitude :	-88.092675		
Latitude :	41.791468		
Section:	9	Twp:	38
Tdir:	N	Rng:	10
Rdir:	E	Farm name:	Kettell Const
Farm num:	Not Reported	Company name:	Sission, Edward H.
Status:	Water Well	Elevation:	0
Elevref:	Not Reported	Total depth:	105
Wformation:	Not Reported	Wfmfrom:	0
Wfmto:	0	Pumpgpm:	0

**AQ259**  
**ESE**  
**1/2 - 1 Mile**  
**Lower**

**IL WELLS      ILSG20000207492**

Pt api number:	120432527400	Pt status:	WATER
Pt longitude:	-88.093093		
Pt latitude:	41.790853		
Api number:	120432527400		
Longitude :	-88.093093		
Latitude :	41.790853		
Section:	9	Twp:	38
Tdir:	N	Rng:	10
Rdir:	E	Farm name:	Morris Robt
Farm num:	Not Reported	Company name:	Du Page Pump Inc
Status:	Water Well	Elevation:	0
Elevref:	Not Reported	Total depth:	145
Wformation:	Not Reported	Wfmfrom:	0
Wfmto:	0	Pumpgpm:	0

**260**  
**ENE**  
**1/2 - 1 Mile**  
**Lower**

**IL WELLS      P13805**

Well ID:	176319	Second ID:	Not Reported
Info Source:	IL Private Water Wells Survey		
Owner:	SQUARE DEAL LUMBER CO LOT 32		
Permit:	Not Reported	Date Drilled:	11/00/1939
Depth (in feet):	100	Aquifer Type:	Bedrock
County Code:	043	County:	DUPAGE
Township:	38N	Range:	10E
Section:	10	Plot Location:	8H
Well Use:	Commercial	Well Type:	--
Record Type:	Construction Report,Geology,Indicates comment in owner's field something unusual		
Driller:	BREITZKE		

# GEOCHECK® - PHYSICAL SETTING SOURCE MAP FINDINGS

Map ID  
 Direction  
 Distance  
 Elevation

Database      EDR ID Number

**AR261**  
**WSW**  
**1/2 - 1 Mile**  
**Higher**

**IL WELLS      ILSG20000207686**

Pt api number:	120432626100	Pt status:	WATER
Pt longitude:	-88.121452		
Pt latitude:	41.79303		
Api number:	120432626100		
Longitude :	-88.121452		
Latitude :	41.79303		
Section:	8	Twp:	38
Tdir:	N	Rng:	10
Rdir:	E	Farm name:	Darling Construction Co.
Farm num:	1	Company name:	Fykes, Charles N.
Status:	Water Well	Elevation:	0
Elevref:	Not Reported	Total depth:	145
Wformation:	limestone	Wfmfrom:	100
Wfmto:	145	Pumpgpm:	12

**AS262**  
**NW**  
**1/2 - 1 Mile**  
**Higher**

**IL WELLS      P13545**

Well ID:	182185	Second ID:	Not Reported
Info Source:	IL Private Water Wells Survey		
Owner:	RON METZIG CONSTRUCTION LOT 7		
Permit:	107264	Date Drilled:	05/30/1983
Depth (in feet):	205	Aquifer Type:	Bedrock
County Code:	043	County:	DUPAGE
Township:	38N	Range:	10E
Section:	05	Plot Location:	3D
Well Use:	Domestic	Well Type:	--
Record Type:	Construction Report,Geology,Indicates comment in owner's field something unusual		
Driller:	FYKES		

**263**  
**NE**  
**1/2 - 1 Mile**  
**Lower**

**IL WELLS      P13475**

Well ID:	176269	Second ID:	Not Reported
Info Source:	IL Private Water Wells Survey		
Owner:	NORTHERN ILL TOLL ROAD		
Permit:	Not Reported	Date Drilled:	11/00/1958
Depth (in feet):	47	Aquifer Type:	Unconsolidated
County Code:	043	County:	DUPAGE
Township:	38N	Range:	10E
Section:	03	Plot Location:	8D
Well Use:	State	Well Type:	--
Record Type:	Construction Report,Geology		
Driller:	SOILS TESTING SERV		

# GEOCHECK® - PHYSICAL SETTING SOURCE MAP FINDINGS

Map ID  
 Direction  
 Distance  
 Elevation

Database      EDR ID Number

**AT264**  
**NE**  
 1/2 - 1 Mile  
 Lower

**IL WELLS      P13489**

Well ID:	176274	Second ID:	Not Reported
Info Source:	IL Private Water Wells Survey		
Owner:	MERL B HOSLER LOT 2		
Permit:	Not Reported	Date Drilled:	00/00/1942
Depth (in feet):	61	Aquifer Type:	Unconsolidated
County Code:	043	County:	DUPAGE
Township:	38N	Range:	10E
Section:	04	Plot Location:	1C
Well Use:	Domestic	Well Type:	--
Record Type:	Construction Report,Geology,Indicates comment in owner's field something unusual		
Driller:	MILLER		

**AU265**  
**South**  
 1/2 - 1 Mile  
 Lower

**IL WELLS      ILEP3000006323**

Fid:	6323	Objectid:	7412
Area :	0		
Perimeter:	0		
Well id:	20505		
X coord:	-88.10578		
Y coord:	41.78512		
Fac name:	Not Reported		
Facility n:	Not Reported		
Addr one t:	Not Reported		
Addr two t:	Not Reported		
City name:	Not Reported	State code:	Not Reported
Zip code:	Not Reported	Fips cd:	Not Reported
Prn cnty:	Not Reported	Status cd:	Not Reported
Fed type c:	Not Reported	B name:	Not Reported
Pop cnt:	0		
Lat dec de:	0		
Long dec d:	0		
Meridian:	Not Reported	Township:	Not Reported
Range:	Not Reported	Section:	Not Reported
Updt ts:	Not Reported	W cws num:	0437160
W cws name:	STEEPLE RUN SBDV		
W status:	A		
W suscept:	AX	W policy:	U
W min setb:	400		
W d depth:	250		
W aquifer:	5656	Amb well:	1
Pws status:	A	Sdwis well:	WL20505
Sys number:	IL0437160	Api:	120430229000
Site id:	ILEP3000006323		

# GEOCHECK® - PHYSICAL SETTING SOURCE MAP FINDINGS

Map ID  
 Direction  
 Distance  
 Elevation

Database      EDR ID Number

**AR266**  
**WSW**  
**1/2 - 1 Mile**  
**Higher**

**IL WELLS      P13691**

Well ID:	182255	Second ID:	Not Reported
Info Source:	IL Private Water Wells Survey		
Owner:	DARLING CONST CO LOT 18		
Permit:	039461	Date Drilled:	07/28/1975
Depth (in feet):	145	Aquifer Type:	Bedrock
County Code:	043	County:	DUPAGE
Township:	38N	Range:	10E
Section:	08	Plot Location:	5E
Well Use:	Domestic	Well Type:	--
Record Type:	Construction Report,Geology,Indicates comment in owner's field something unusual		
Driller:	FYKES		

**AQ267**  
**ESE**  
**1/2 - 1 Mile**  
**Lower**

**IL WELLS      ILSG20000207587**

Pt api number:	120430147300	Pt status:	WATER
Pt longitude:	-88.091892		
Pt latitude:	41.791779		
Api number:	120430147300		
Longitude :	-88.091892		
Latitude :	41.791779		
Section:	9	Twp:	38
Tdir:	N	Rng:	10
Rdir:	E	Farm name:	Green H J
Farm num:	Not Reported	Company name:	Miller H H
Status:	Water Well	Elevation:	700
Elevref:	Ground level	Total depth:	93
Wformation:	Not Reported	Wfmfrom:	0
Wfmto:	0	Pumpgpm:	0

**AQ268**  
**ESE**  
**1/2 - 1 Mile**  
**Lower**

**IL WELLS      ILSG20000207588**

Pt api number:	120432527500	Pt status:	WATER
Pt longitude:	-88.091892		
Pt latitude:	41.791779		
Api number:	120432527500		
Longitude :	-88.091892		
Latitude :	41.791779		
Section:	9	Twp:	38
Tdir:	N	Rng:	10
Rdir:	E	Farm name:	Russo Steve
Farm num:	1	Company name:	Fykes Charles & Pump

## GEOCHECK® - PHYSICAL SETTING SOURCE MAP FINDINGS

Status:	Water Well	Elevation:	0
Elevref:	Not Reported	Total depth:	150
Wformation:	Not Reported	Wfmfrom:	0
Wfmto:	0	Pumpgpm:	0

**AQ269**  
**ESE**  
**1/2 - 1 Mile**  
**Lower**

**IL WELLS      ILSG20000207589**

Pt api number:	120432702700	Pt status:	WATER
Pt longitude:	-88.091892		
Pt latitude:	41.791779		
Api number:	120432702700		
Longitude :	-88.091892		
Latitude :	41.791779		
Section:	9	Twp:	38
Tdir:	N	Rng:	10
Rdir:	E	Farm name:	Muellner Const.
Farm num:	Not Reported	Company name:	Ken Knierim/K & K Well Drlg.
Status:	Water Well	Elevation:	0
Elevref:	Not Reported	Total depth:	180
Wformation:	gray lime	Wfmfrom:	110
Wfmto:	0	Pumpgpm:	0

**AT270**  
**ENE**  
**1/2 - 1 Mile**  
**Lower**

**IL WELLS      P13471**

Well ID:	182121	Second ID:	Not Reported
Info Source:	IL Private Water Wells Survey		
Owner:	TERRY ALLISON (CITY WATER)		
Permit:	Not Reported	Date Drilled:	10/23/1987
Depth (in feet):	105	Aquifer Type:	Bedrock
County Code:	043	County:	DUPAGE
Township:	38N	Range:	10E
Section:	03	Plot Location:	7C
Well Use:	Domestic	Well Type:	--
Record Type:	Affidavit, Indicates comment in owner's field something unusual		
Driller:	BRICKEY		

**AT271**  
**ENE**  
**1/2 - 1 Mile**  
**Lower**

**IL WELLS      P13470**



## GEOCHECK® - PHYSICAL SETTING SOURCE MAP FINDINGS

Well ID:	176268	Second ID:	Not Reported
Info Source:	IL Private Water Wells Survey		
Owner:	RUSSELL MC ELWAIN		
Permit:	Not Reported	Date Drilled:	00/00/1959
Depth (in feet):	130	Aquifer Type:	Bedrock
County Code:	043	County:	DUPAGE
Township:	38N	Range:	10E
Section:	03	Plot Location:	7C
Well Use:	Domestic	Well Type:	--
Record Type:	Construction Report,Geology		
Driller:	ARNT		

**272  
NNW  
1/2 - 1 Mile  
Higher**

**IL WELLS      P13497**

Well ID:	182166	Second ID:	Not Reported
Info Source:	IL Private Water Wells Survey		
Owner:	WESTERN ELECTRIC CO INC		
Permit:	092694	Date Drilled:	05/18/1980
Depth (in feet):	310	Aquifer Type:	Bedrock
County Code:	043	County:	DUPAGE
Township:	38N	Range:	10E
Section:	04	Plot Location:	8E
Well Use:	IN	Well Type:	--
Record Type:	Construction Report,Geology		
Driller:	KNIERIM		

**273  
SSW  
1/2 - 1 Mile  
Lower**

**IL WELLS      ILSG20000207016**

Pt api number:	120430197400	Pt status:	WATER
Pt longitude:	-88.110821		
Pt latitude:	41.785251		
Api number:	120430197400		
Longitude :	-88.110821		
Latitude :	41.785251		
Section:	8	Twp:	38
Tdir:	N	Rng:	10
Rdir:	E	Farm name:	Norvell Vernon
Farm num:	Not Reported	Company name:	Miller H H
Status:	Water Well	Elevation:	0
Elevref:	Not Reported	Total depth:	100
Wformation:	Not Reported	Wfmfrom:	0
Wfmto:	0	Pumpgpm:	0

**AU274  
South  
1/2 - 1 Mile  
Lower**

**IL WELLS      ILSG20000206975**

## GEOCHECK® - PHYSICAL SETTING SOURCE MAP FINDINGS

Pt api number:	120430299000	Pt status:	WATER
Pt longitude:	-88.10566		
Pt latitude:	41.78477		
Api number:	120430299000		
Longitude :	-88.10566		
Latitude :	41.78477		
Section:	16	Twp:	38
Tdir:	N	Rng:	10
Rdir:	E	Farm name:	Dupage Water Co
Farm num:	1	Company name:	Wehling Well Works Inc.
Status:	Water Well	Elevation:	0
Elevref:	Not Reported	Total depth:	250
Wformation:	Not Reported	Wfmfrom:	0
Wfmto:	0	Pumpgpm:	0

**AS275  
NW  
1/2 - 1 Mile  
Higher**

**IL WELLS      ILSG20000208923**

Pt api number:	120430131100	Pt status:	ENG
Pt longitude:	-88.119112		
Pt latitude:	41.805587		
Api number:	120430131100		
Longitude :	-88.119112		
Latitude :	41.805587		
Section:	5	Twp:	38
Tdir:	N	Rng:	10
Rdir:	E	Farm name:	Northern Ill Toll Ro
Farm num:	5-A	Company name:	Soil Testing Services, Inc.
Status:	Engineering Test	Elevation:	780
Elevref:	Ground level	Total depth:	20
Wformation:	Not Reported	Wfmfrom:	0
Wfmto:	0	Pumpgpm:	0

**AS276  
NW  
1/2 - 1 Mile  
Higher**

**IL WELLS      ILSG20000208924**

Pt api number:	120430132100	Pt status:	ENG
Pt longitude:	-88.119112		
Pt latitude:	41.805587		
Api number:	120430132100		
Longitude :	-88.119112		
Latitude :	41.805587		
Section:	5	Twp:	38
Tdir:	N	Rng:	10
Rdir:	E	Farm name:	Northern Ill Toll Ro
Farm num:	5-B	Company name:	Soil Testing Services, Inc.
Status:	Engineering Test	Elevation:	780
Elevref:	Ground level	Total depth:	42
Wformation:	Not Reported	Wfmfrom:	0
Wfmto:	0	Pumpgpm:	0

# GEOCHECK® - PHYSICAL SETTING SOURCE MAP FINDINGS

Map ID  
 Direction  
 Distance  
 Elevation

Database      EDR ID Number

**AU277**  
**South**  
**1/2 - 1 Mile**  
**Lower**

**FED USGS      USGS40000299182**

Org. Identifier:	USGS-IL				
Formal name:	USGS Illinois Water Science Center				
Monloc Identifier:	USGS-414705088062101				
Monloc name:	38N10E-16.7h1				
Monloc type:	Well				
Monloc desc:	Not Reported				
Huc code:	07120004	Drainagearea value:	Not Reported		
Drainagearea Units:	Not Reported	Contrib drainagearea:	Not Reported		
Contrib drainagearea units:	Not Reported	Latitude:	41.7847521		
Longitude:	-88.105899	Sourcemap scale:	24000		
Horiz Acc measure:	1	Horiz Acc measure units:	seconds		
Horiz Collection method:	Interpolated from map				
Horiz coord refsys:	NAD83	Vert measure val:	725		
Vert measure units:	feet	Vertacc measure val:	5		
Vert accmeasure units:	feet				
Vertcollection method:	Interpolated from topographic map				
Vert coord refsys:	NGVD29	Countrycode:	US		
Aquifername:	Not Reported				
Formation type:	Not Reported				
Aquifer type:	Not Reported				
Construction date:	197206	Welldepth:	250		
Welldepth units:	ft	Wellholedepth:	250		
Wellholedepth units:	ft				

Ground-water levels, Number of Measurements: 1

	Feet below	Feet to	
Date	Surface	Sealevel	
-----			
1972-07-06	45		

**AV278**  
**ESE**  
**1/2 - 1 Mile**  
**Lower**

**IL WELLS      ILSG20000207651**

Pt api number:	120432626900	Pt status:	WATER	
Pt longitude:	-88.090907			
Pt latitude:	41.792534			
Api number:	120432626900			
Longitude :	-88.090907			
Latitude :	41.792534			
Section:	9	Twp:	38	
Tdir:	N	Rng:	10	
Rdir:	E	Farm name:	Johnson, Donald	
Farm num:	Not Reported	Company name:	Liberg, Patrick A.	
Status:	Water Well	Elevation:	0	
Elevref:	Not Reported	Total depth:	135	
Wformation:	limestone	Wfmfrom:	68	
Wfmto:	135	Pumpgpm:	10	

## GEOCHECK® - PHYSICAL SETTING SOURCE MAP FINDINGS

Map ID  
Direction  
Distance  
Elevation

Database      EDR ID Number

**AW279**  
**WSW**  
**1/2 - 1 Mile**  
**Higher**

**IL WELLS      ILSG20000207529**

Pt api number:	120432626300	Pt status:	WATER
Pt longitude:	-88.121396		
Pt latitude:	41.791227		
Api number:	120432626300		
Longitude :	-88.121396		
Latitude :	41.791227		
Section:	8	Twp:	38
Tdir:	N	Rng:	10
Rdir:	E	Farm name:	Fascetta, Phillip
Farm num:	2	Company name:	Weirich, William Theodore
Status:	Water Well	Elevation:	0
Elevref:	Not Reported	Total depth:	98
Wformation:	gravel	Wfmfrom:	0
Wfmto:	0	Pumpgpm:	20

**AX280**  
**ENE**  
**1/2 - 1 Mile**  
**Lower**

**IL WELLS      ILSG20000208540**

Pt api number:	120430146900	Pt status:	WATER
Pt longitude:	-88.090616		
Pt latitude:	41.802004		
Api number:	120430146900		
Longitude :	-88.090616		
Latitude :	41.802004		
Section:	3	Twp:	38
Tdir:	N	Rng:	10
Rdir:	E	Farm name:	Schmoker Richard
Farm num:	Not Reported	Company name:	Neely&Schimelpfening
Status:	Water Well	Elevation:	712
Elevref:	Ground level	Total depth:	124
Wformation:	Not Reported	Wfmfrom:	0
Wfmto:	0	Pumpgpm:	0

**281**  
**East**  
**1/2 - 1 Mile**  
**Lower**

**IL WELLS      ILSG20000207913**

Pt api number:	120430147600	Pt status:	WATER
Pt longitude:	-88.089595		
Pt latitude:	41.795449		
Api number:	120430147600		
Longitude :	-88.089595		
Latitude :	41.795449		
Section:	10	Twp:	38
Tdir:	N	Rng:	10
Rdir:	E	Farm name:	Mychajliozyn
Farm num:	Not Reported	Company name:	K & K Well Drilling

## GEOCHECK® - PHYSICAL SETTING SOURCE MAP FINDINGS

Status:	Water Well	Elevation:	0
Elevref:	Not Reported	Total depth:	180
Wformation:	Not Reported	Wfmfrom:	0
Wfmto:	0	Pumpgpm:	0

**AY282**  
**ESE**  
**1/2 - 1 Mile**  
**Lower**

**IL WELLS      ILEP30000006327**

Fid:	6327	Objectid:	7416
Area :	0		
Perimeter:	0		
Well id:	20730		
X coord:	-88.09		
Y coord:	41.79398		
Fac name:	Not Reported		
Facility n:	Not Reported		
Addr one t:	Not Reported		
Addr two t:	Not Reported		
City name:	Not Reported	State code:	Not Reported
Zip code:	Not Reported	Fips cd:	Not Reported
Prn cnty:	Not Reported	Status cd:	Not Reported
Fed type c:	Not Reported	B name:	Not Reported
Pop cnt:	0		
Lat dec de:	0		
Long dec d:	0		
Meridian:	Not Reported	Township:	Not Reported
Range:	Not Reported	Section:	Not Reported
Updt ts:	Not Reported	W cws num:	0430551
W cws name:	LISLE		
W status:	A		
W suscept:	AX	W policy:	U
W min setb:	400		
W d depth:	193		
W aquifer:	5656	Amb well:	0
Pws status:	A	Sdwis well:	WL20730
Sys number:	IL0430551	Api:	120432361200
Site id:	ILEP30000006327		

**283**  
**ENE**  
**1/2 - 1 Mile**  
**Lower**

**IL WELLS      ILSG20000208712**

Pt api number:	120430071700	Pt status:	WATER
Pt longitude:	-88.091714		
Pt latitude:	41.80377		
Api number:	120430071700		
Longitude :	-88.091714		
Latitude :	41.80377		
Section:	4	Twp:	38
Tdir:	N	Rng:	10
Rdir:	E	Farm name:	Hosler Merl B
Farm num:	Not Reported	Company name:	Miller H H

## GEOCHECK® - PHYSICAL SETTING SOURCE MAP FINDINGS

Status:	Water Well	Elevation:	0
Elevref:	Not Reported	Total depth:	61
Wformation:	Not Reported	Wfmfrom:	0
Wfmto:	0	Pumpgpm:	0

**284**  
**ENE**  
**1/2 - 1 Mile**  
**Lower**

**IL WELLS      ILSG20000208420**

Pt api number:	120430048300	Pt status:	WATER
Pt longitude:	-88.089657		
Pt latitude:	41.800794		
Api number:	120430048300		
Longitude :	-88.089657		
Latitude :	41.800794		
Section:	3	Twp:	38
Tdir:	N	Rng:	10
Rdir:	E	Farm name:	Illinois Municipal W
Farm num:	2	Company name:	Layne Western Co., Inc.
Status:	Water Well	Elevation:	723
Elevref:	Ground level	Total depth:	233
Wformation:	Not Reported	Wfmfrom:	0
Wfmto:	0	Pumpgpm:	0

**AV285**  
**ESE**  
**1/2 - 1 Mile**  
**Lower**

**FED USGS      USGS40000299203**

Org. Identifier:	USGS-IL		
Formal name:	USGS Illinois Water Science Center		
Monloc Identifier:	USGS-414732088052501		
Monloc name:	38N10E-10.8e1		
Monloc type:	Well		
Monloc desc:	Not Reported		
Huc code:	07120004	Drainagearea value:	Not Reported
Drainagearea Units:	Not Reported	Contrib drainagearea:	Not Reported
Contrib drainagearea units:	Not Reported	Latitude:	41.7922521
Longitude:	-88.0903432	Sourcemap scale:	Not Reported
Horiz Acc measure:	Unknown	Horiz Acc measure units:	Unknown
Horiz Collection method:	Interpolated from map		
Horiz coord refsys:	NAD83	Vert measure val:	675
Vert measure units:	feet	Vertacc measure val:	1
Vert accmeasure units:	feet		
Vertcollection method:	Unknown		
Vert coord refsys:	NGVD29	Countrycode:	US
Aquifername:	Not Reported		
Formation type:	Not Reported		
Aquifer type:	Not Reported		
Construction date:	Not Reported	Welldepth:	193
Welldepth units:	ft	Wellholedepth:	Not Reported
Wellholedepth units:	Not Reported		

Ground-water levels, Number of Measurements: 0

## GEOCHECK® - PHYSICAL SETTING SOURCE MAP FINDINGS

Map ID  
 Direction  
 Distance  
 Elevation

Database      EDR ID Number

**AZ286**  
**NE**  
**1/2 - 1 Mile**  
**Lower**

**IL WELLS      P13490**

Well ID:	176273	Second ID:	Not Reported
Info Source:	IL Private Water Wells Survey		
Owner:	MR ARLEDGE		
Permit:	Not Reported	Date Drilled:	00/00/1957
Depth (in feet):	100	Aquifer Type:	Bedrock
County Code:	043	County:	DUPAGE
Township:	38N	Range:	10E
Section:	04	Plot Location:	1D
Well Use:	Domestic	Well Type:	--
Record Type:	Construction Report,Geology		
Driller:	ARNT		

**AZ287**  
**NE**  
**1/2 - 1 Mile**  
**Lower**

**IL WELLS      P13491**

Well ID:	176275	Second ID:	Not Reported
Info Source:	IL Private Water Wells Survey		
Owner:	MR ARLEDGE		
Permit:	Not Reported	Date Drilled:	00/00/1957
Depth (in feet):	100	Aquifer Type:	Bedrock
County Code:	043	County:	DUPAGE
Township:	38N	Range:	10E
Section:	04	Plot Location:	1D
Well Use:	Domestic	Well Type:	--
Record Type:	Construction Report,Geology		
Driller:	ARNT		

**AZ288**  
**NE**  
**1/2 - 1 Mile**  
**Lower**

**IL WELLS      P13492**

Well ID:	182164	Second ID:	27189
Info Source:	IL Private Water Wells Survey		
Owner:	GARY DOROSZ LOT 27		
Permit:	120496	Date Drilled:	10/01/1985
Depth (in feet):	145	Aquifer Type:	Bedrock
County Code:	043	County:	DUPAGE
Township:	38N	Range:	10E
Section:	04	Plot Location:	1D
Well Use:	Domestic	Well Type:	--
Record Type:	Construction Report,Geology,Indicates comment in owner's field something unusual		
Driller:	FYKES		

## GEOCHECK® - PHYSICAL SETTING SOURCE MAP FINDINGS

Map ID  
 Direction  
 Distance  
 Elevation

Database      EDR ID Number

**289**  
**West**  
**1/2 - 1 Mile**  
**Higher**

**IL WELLS      ILSG20000208028**

Pt api number:	120432950000	Pt status:	WATER
Pt longitude:	-88.12401		
Pt latitude:	41.796579		
Api number:	120432950000		
Longitude :	-88.12401		
Latitude :	41.796579		
Section:	8	Twp:	38
Tdir:	N	Rng:	10
Rdir:	E	Farm name:	Beanett, Jeff
Farm num:	Not Reported	Company name:	Fykes, Charles N.
Status:	Water Well	Elevation:	0
Elevref:	Not Reported	Total depth:	245
Wformation:	limestone	Wfmfrom:	105
Wfmto:	245	Pumpgpm:	0

**AY290**  
**ESE**  
**1/2 - 1 Mile**  
**Lower**

**IL WELLS      ILSG20000207754**

Pt api number:	120432361200	Pt status:	WATER
Pt longitude:	-88.08949		
Pt latitude:	41.793923		
Api number:	120432361200		
Longitude :	-88.08949		
Latitude :	41.793923		
Section:	10	Twp:	38
Tdir:	N	Rng:	10
Rdir:	E	Farm name:	Lisle Village
Farm num:	3	Company name:	Miller, J. P. Art. Well
Status:	Water Well	Elevation:	673
Elevref:	Ground level	Total depth:	193
Wformation:	Not Reported	Wfmfrom:	0
Wfmto:	0	Pumpgpm:	0

**291**  
**SW**  
**1/2 - 1 Mile**  
**Lower**

**IL WELLS      P13683**



## GEOCHECK® - PHYSICAL SETTING SOURCE MAP FINDINGS

Well ID:	182241	Second ID:	Not Reported
Info Source:	IL Private Water Wells Survey		
Owner:	J HENDERSON		
Permit:	009723	Date Drilled:	03/20/1989
Depth (in feet):	180	Aquifer Type:	Bedrock
County Code:	043	County:	DUPAGE
Township:	38N	Range:	10E
Section:	08	Plot Location:	4B
Well Use:	Domestic	Well Type:	--
Record Type:	Construction Report,Geology		
Driller:	THOMAS P LIBERG		

**AX292  
ENE  
1/2 - 1 Mile  
Lower**

**IL WELLS      P13465**

Well ID:	176262	Second ID:	Not Reported
Info Source:	IL Private Water Wells Survey		
Owner:	FRANK GROSS LOT 5		
Permit:	Not Reported	Date Drilled:	00/00/1944
Depth (in feet):	94	Aquifer Type:	Bedrock
County Code:	043	County:	DUPAGE
Township:	38N	Range:	10E
Section:	03	Plot Location:	6B
Well Use:	Domestic	Well Type:	--
Record Type:	Construction Report,Geology,Indicates comment in owner's field something unusual		
Driller:	MILLER		

**BA293  
NW  
1/2 - 1 Mile  
Higher**

**IL WELLS      P13548**

Well ID:	176282	Second ID:	Not Reported
Info Source:	IL Private Water Wells Survey		
Owner:	NORTHERN IL TOLL RD #5		
Permit:	Not Reported	Date Drilled:	00/00/1959
Depth (in feet):	42	Aquifer Type:	Unconsolidated
County Code:	043	County:	DUPAGE
Township:	38N	Range:	10E
Section:	05	Plot Location:	4D
Well Use:	State	Well Type:	--
Record Type:	Construction Report,Geology,Indicates comment in owner's field something unusual		
Driller:	SOILS TESTING SERV		

**BA294  
NW  
1/2 - 1 Mile  
Higher**

**IL WELLS      P13547**

## GEOCHECK® - PHYSICAL SETTING SOURCE MAP FINDINGS

Well ID:	176281	Second ID:	Not Reported
Info Source:	IL Private Water Wells Survey		
Owner:	NORTHERN IL TOLL RD #5A		
Permit:	Not Reported	Date Drilled:	00/00/1959
Depth (in feet):	20	Aquifer Type:	Unconsolidated
County Code:	043	County:	DUPAGE
Township:	38N	Range:	10E
Section:	05	Plot Location:	4D
Well Use:	State	Well Type:	--
Record Type:	Construction Report,Geology,Indicates comment in owner's field something unusual		
Driller:	SOILS TESTING SERV		

**295  
SW  
1/2 - 1 Mile  
Lower**

**IL WELLS      ILSG20000207234**

Pt api number:	120432865100	Pt status:	WATER
Pt longitude:	-88.118853		
Pt latitude:	41.787672		
Api number:	120432865100		
Longitude :	-88.118853		
Latitude :	41.787672		
Section:	8	Twp:	38
Tdir:	N	Rng:	10
Rdir:	E	Farm name:	Henderson, James
Farm num:	Not Reported	Company name:	Liberg, Thomas P.
Status:	Water Well	Elevation:	0
Elevref:	Not Reported	Total depth:	180
Wformation:	limestone	Wfmfrom:	82
Wfmto:	180	Pumpgpm:	0

**296  
NE  
1/2 - 1 Mile  
Lower**

**IL WELLS      ILSG20000208837**

Pt api number:	120430072000	Pt status:	WATER
Pt longitude:	-88.09158		
Pt latitude:	41.804874		
Api number:	120430072000		
Longitude :	-88.09158		
Latitude :	41.804874		
Section:	4	Twp:	38
Tdir:	N	Rng:	10
Rdir:	E	Farm name:	Janeway Charles James
Farm num:	Not Reported	Company name:	Miller Harry H
Status:	Water Well	Elevation:	716
Elevref:	Ground level	Total depth:	74
Wformation:	Not Reported	Wfmfrom:	0
Wfmto:	0	Pumpgpm:	0

## GEOCHECK® - PHYSICAL SETTING SOURCE MAP FINDINGS

Map ID  
 Direction  
 Distance  
 Elevation

Database      EDR ID Number

**297**  
**NNW**  
**1/2 - 1 Mile**  
**Lower**

**IL WELLS      ILSG20000209295**

Pt api number:	120430051700	Pt status:	WATER
Pt longitude:	-88.115212		
Pt latitude:	41.809129		
Api number:	120430051700		
Longitude :	-88.115212		
Latitude :	41.809129		
Section:	5	Twp:	38
Tdir:	N	Rng:	10
Rdir:	E	Farm name:	Crawley Barry
Farm num:	11	Company name:	Beyreis, Kenneth
Status:	Water Well	Elevation:	0
Elevref:	Not Reported	Total depth:	83
Wformation:	Not Reported	Wfmfrom:	0
Wfmto:	0	Pumpgpm:	0

**BB298**  
**SSE**  
**1/2 - 1 Mile**  
**Lower**

**FED USGS      USGS40000299180**

Org. Identifier:	USGS-IL		
Formal name:	USGS Illinois Water Science Center		
Monloc Identifier:	USGS-414704088060201		
Monloc name:	38N10E-16.4h1		
Monloc type:	Well		
Monloc desc:	Not Reported		
Huc code:	07120004	Drainagearea value:	Not Reported
Drainagearea Units:	Not Reported	Contrib drainagearea:	Not Reported
Contrib drainagearea units:	Not Reported	Latitude:	41.7844744
Longitude:	-88.1006211	Sourcemap scale:	24000
Horiz Acc measure:	1	Horiz Acc measure units:	seconds
Horiz Collection method:	Interpolated from map		
Horiz coord refsys:	NAD83	Vert measure val:	730
Vert measure units:	feet	Vertacc measure val:	10
Vert accmeasure units:	feet		
Vertcollection method:	Interpolated from topographic map		
Vert coord refsys:	NGVD29	Countrycode:	US
Aquifername:	Not Reported		
Formation type:	Not Reported		
Aquifer type:	Not Reported		
Construction date:	197206	Welldepth:	116
Welldepth units:	ft	Wellholedepth:	116
Wellholedepth units:	ft		

Ground-water levels, Number of Measurements: 1

	Feet below	Feet to
Date	Surface	Sealevel

-----  
 1972-07-03    48

## GEOCHECK® - PHYSICAL SETTING SOURCE MAP FINDINGS

Map ID  
 Direction  
 Distance  
 Elevation

Database      EDR ID Number

**299**  
**East**  
**1/2 - 1 Mile**  
**Lower**

**IL WELLS      ILSG20000208273**

Pt api number:	120430072300	Pt status:	WATER
Pt longitude:	-88.088524		
Pt latitude:	41.7991		
Api number:	120430072300		
Longitude :	-88.088524		
Latitude :	41.7991		
Section:	10	Twp:	38
Tdir:	N	Rng:	10
Rdir:	E	Farm name:	Square Deal Co
Farm num:	Not Reported	Company name:	Breitzke, William
Status:	Water Well	Elevation:	730
Elevref:	Ground level	Total depth:	100
Wformation:	Not Reported	Wfmfrom:	0
Wfmto:	0	Pumpgpm:	0

**AW300**  
**WSW**  
**1/2 - 1 Mile**  
**Higher**

**IL WELLS      P13690**

Well ID:	182246	Second ID:	Not Reported
Info Source:	IL Private Water Wells Survey		
Owner:	PHIL FASCETTA LOT 6		
Permit:	103294	Date Drilled:	05/15/1982
Depth (in feet):	98	Aquifer Type:	Unconsolidated
County Code:	043	County:	DUPAGE
Township:	38N	Range:	10E
Section:	08	Plot Location:	5D
Well Use:	Domestic	Well Type:	Bored
Record Type:	Construction Report,Geology,Indicates comment in owner's field something unusual		
Driller:	WEIRICH		

**BC301**  
**SW**  
**1/2 - 1 Mile**  
**Higher**

**IL WELLS      ILSG20000207388**

Pt api number:	120432975300	Pt status:	WATER
Pt longitude:	-88.12134		
Pt latitude:	41.789426		
Api number:	120432975300		
Longitude :	-88.12134		
Latitude :	41.789426		
Section:	8	Twp:	38
Tdir:	N	Rng:	10
Rdir:	E	Farm name:	Canali, Charles
Farm num:	Not Reported	Company name:	Sharpe, Franklin N.

## GEOCHECK® - PHYSICAL SETTING SOURCE MAP FINDINGS

Status:	Water Well	Elevation:	0
Elevref:	Not Reported	Total depth:	200
Wformation:	limestone	Wfmfrom:	95
Wfmto:	200	Pumpgpm:	30

**BC302**  
**SW**  
**1/2 - 1 Mile**  
**Higher**

**IL WELLS      ILSG20000207389**

Pt api number:	120433090200	Pt status:	WATER
Pt longitude:	-88.12134		
Pt latitude:	41.789426		
Api number:	120433090200		
Longitude :	-88.12134		
Latitude :	41.789426		
Section:	8	Twp:	38
Tdir:	N	Rng:	10
Rdir:	E	Farm name:	Reese Custom Residences
Farm num:	Not Reported	Company name:	Wellendorf, Rodney
Status:	Water Well	Elevation:	0
Elevref:	Not Reported	Total depth:	180
Wformation:	limestone	Wfmfrom:	125
Wfmto:	180	Pumpgpm:	20

**BB303**  
**SSE**  
**1/2 - 1 Mile**  
**Lower**

**IL WELLS      ILEP30000006324**

Fid:	6324	Objectid:	7413
Area :	0		
Perimeter:	0		
Well id:	20506		
X coord:	-88.10079		
Y coord:	41.78436		
Fac name:	Not Reported		
Facility n:	Not Reported		
Addr one t:	Not Reported		
Addr two t:	Not Reported		
City name:	Not Reported	State code:	Not Reported
Zip code:	Not Reported	Fips cd:	Not Reported
Prn cnty:	Not Reported	Status cd:	Not Reported
Fed type c:	Not Reported	B name:	Not Reported
Pop cnt:	0		
Lat dec de:	0		
Long dec d:	0		
Meridian:	Not Reported	Township:	Not Reported
Range:	Not Reported	Section:	Not Reported
Updt ts:	Not Reported	W cws num:	0437160
W cws name:	STEEPLE RUN SBDV		
W status:	A		
W suscept:	E	W policy:	U

## GEOCHECK® - PHYSICAL SETTING SOURCE MAP FINDINGS

W min setb:	400	Amb well:	1
W d depth:	116	Sdwis well:	WL20506
W aquifer:	5656	Api:	120430298900
Pws status:	A		
Sys number:	IL0437160		
Site id:	ILEP30000006324		

**BB304**  
**SSE**  
**1/2 - 1 Mile**  
**Lower**

**IL WELLS      ILSG20000206931**

Pt api number:	120430298900	Pt status:	WATER
Pt longitude:	-88.100485		
Pt latitude:	41.784284		
Api number:	120430298900		
Longitude :	-88.100485		
Latitude :	41.784284		
Section:	16	Twp:	38
Tdir:	N	Rng:	10
Rdir:	E	Farm name:	Dupage Water Co
Farm num:	2	Company name:	Wehling Well Works Inc.
Status:	Water Well	Elevation:	0
Elevref:	Not Reported	Total depth:	116
Wformation:	Not Reported	Wfmfrom:	0
Wfmto:	0	Pumpgpm:	0

**AZ305**  
**NE**  
**1/2 - 1 Mile**  
**Lower**

**IL WELLS      ILSG20000209040**

Pt api number:	120432718900	Pt status:	WATER
Pt longitude:	-88.09251		
Pt latitude:	41.80644		
Api number:	120432718900		
Longitude :	-88.09251		
Latitude :	41.80644		
Section:	4	Twp:	38
Tdir:	N	Rng:	10
Rdir:	E	Farm name:	Doros, Gary
Farm num:	1	Company name:	Fykes, Charles N.
Status:	Water Well	Elevation:	0
Elevref:	Not Reported	Total depth:	145
Wformation:	limestone	Wfmfrom:	84
Wfmto:	145	Pumpgpm:	10

**306**  
**SE**  
**1/2 - 1 Mile**  
**Lower**

**IL WELLS      P13741**

## GEOCHECK® - PHYSICAL SETTING SOURCE MAP FINDINGS

Well ID:	176360	Second ID:	Not Reported
Info Source:	IL Private Water Wells Survey		
Owner:	G & H GREEN (DRILLER LOG AVAIL		
Permit:	Not Reported	Date Drilled:	00/00/1943
Depth (in feet):	93	Aquifer Type:	Bedrock
County Code:	043	County:	DUPAGE
Township:	38N	Range:	10E
Section:	09	Plot Location:	2C
Well Use:	Domestic	Well Type:	--
Record Type:	Construction Report,Geology,Indicates comment in owner's field something unusual		
Driller:	MILLER		

**BD307**  
**SE**  
**1/2 - 1 Mile**  
**Lower**

**IL WELLS      P13743**

Well ID:	182283	Second ID:	27512
Info Source:	IL Private Water Wells Survey		
Owner:	GERRY STIENER LOT 3		
Permit:	127039	Date Drilled:	09/25/1986
Depth (in feet):	165	Aquifer Type:	Bedrock
County Code:	043	County:	DUPAGE
Township:	38N	Range:	10E
Section:	09	Plot Location:	3B
Well Use:	Domestic	Well Type:	--
Record Type:	Construction Report,Geology,Indicates comment in owner's field something unusual		
Driller:	FYKES		

**BE308**  
**ENE**  
**1/2 - 1 Mile**  
**Lower**

**IL WELLS      P13466**

Well ID:	176263	Second ID:	Not Reported
Info Source:	IL Private Water Wells Survey		
Owner:	JAMES HUDEC LOT 22		
Permit:	Not Reported	Date Drilled:	09/00/1943
Depth (in feet):	140	Aquifer Type:	Unconsolidated
County Code:	043	County:	DUPAGE
Township:	38N	Range:	10E
Section:	03	Plot Location:	6C
Well Use:	Domestic	Well Type:	--
Record Type:	Construction Report,Geology,Indicates comment in owner's field something unusual		
Driller:	MILLER		

**BE309**  
**ENE**  
**1/2 - 1 Mile**  
**Lower**

**IL WELLS      P13467**

## GEOCHECK® - PHYSICAL SETTING SOURCE MAP FINDINGS

Well ID:	182155	Second ID:	Not Reported
Info Source:	IL Private Water Wells Survey		
Owner:	TOM VENARD LOT 6		
Permit:	082656	Date Drilled:	01/22/1979
Depth (in feet):	125	Aquifer Type:	Bedrock
County Code:	043	County:	DUPAGE
Township:	38N	Range:	10E
Section:	03	Plot Location:	6C
Well Use:	Domestic	Well Type:	--
Record Type:	Construction Report,Geology,Indicates comment in owner's field something unusual		
Driller:	FYKES		

**BF310  
NW  
1/2 - 1 Mile  
Higher**

**IL WELLS      ILSG20000209053**

Pt api number:	120430327900	Pt status:	WATER
Pt longitude:	-88.12059		
Pt latitude:	41.806635		
Api number:	120430327900		
Longitude :	-88.12059		
Latitude :	41.806635		
Section:	5	Twp:	38
Tdir:	N	Rng:	10
Rdir:	E	Farm name:	Bulk Petrol Corp
Farm num:	Not Reported	Company name:	Dupage Pump
Status:	Water Well	Elevation:	0
Elevref:	Not Reported	Total depth:	175
Wformation:	Not Reported	Wfmfrom:	0
Wfmto:	0	Pumpgpm:	0

**BF311  
NW  
1/2 - 1 Mile  
Higher**

**IL WELLS      ILSG20000209054**

Pt api number:	120432383200	Pt status:	WATER
Pt longitude:	-88.12059		
Pt latitude:	41.806635		
Api number:	120432383200		
Longitude :	-88.12059		
Latitude :	41.806635		
Section:	5	Twp:	38
Tdir:	N	Rng:	10
Rdir:	E	Farm name:	Tourangeau Al
Farm num:	Not Reported	Company name:	Dupage Pump
Status:	Water Well	Elevation:	0
Elevref:	Not Reported	Total depth:	160
Wformation:	Not Reported	Wfmfrom:	0
Wfmto:	0	Pumpgpm:	0



## GEOCHECK® - PHYSICAL SETTING SOURCE MAP FINDINGS

Map ID  
Direction  
Distance  
Elevation

Database      EDR ID Number

**BG312**  
**West**  
**1/2 - 1 Mile**  
**Higher**

**IL WELLS      ILSG20000207926**

Pt api number:	120430316800	Pt status:	WATER
Pt longitude:	-88.1252		
Pt latitude:	41.795655		
Api number:	120430316800		
Longitude :	-88.1252		
Latitude :	41.795655		
Section:	8	Twp:	38
Tdir:	N	Rng:	10
Rdir:	E	Farm name:	James Constr
Farm num:	Not Reported	Company name:	K & K Well Drilling
Status:	Water Well	Elevation:	0
Elevref:	Not Reported	Total depth:	120
Wformation:	Not Reported	Wfmfrom:	0
Wfmto:	0	Pumpgpm:	0

**BG313**  
**West**  
**1/2 - 1 Mile**  
**Higher**

**IL WELLS      ILSG20000207925**

Pt api number:	120430313400	Pt status:	WATER
Pt longitude:	-88.1252		
Pt latitude:	41.795655		
Api number:	120430313400		
Longitude :	-88.1252		
Latitude :	41.795655		
Section:	8	Twp:	38
Tdir:	N	Rng:	10
Rdir:	E	Farm name:	James Constr
Farm num:	Not Reported	Company name:	K & K Well Drilling
Status:	Water Well	Elevation:	0
Elevref:	Not Reported	Total depth:	120
Wformation:	Not Reported	Wfmfrom:	0
Wfmto:	0	Pumpgpm:	0

**BG314**  
**West**  
**1/2 - 1 Mile**  
**Higher**

**IL WELLS      ILSG20000207928**

Pt api number:	120432626500	Pt status:	WATER
Pt longitude:	-88.1252		
Pt latitude:	41.795655		
Api number:	120432626500		
Longitude :	-88.1252		
Latitude :	41.795655		
Section:	8	Twp:	38
Tdir:	N	Rng:	10
Rdir:	E	Farm name:	Muehlfelt, Ron
Farm num:	Not Reported	Company name:	Senffner, Alan James

## GEOCHECK® - PHYSICAL SETTING SOURCE MAP FINDINGS

Status:	Water Well	Elevation:	0
Elevref:	Not Reported	Total depth:	235
Wformation:	limestone	Wfmfrom:	0
Wfmto:	0	Pumpgpm:	10

**BG315**  
**West**  
**1/2 - 1 Mile**  
**Higher**

**IL WELLS      ILSG20000207927**

Pt api number:	120432415700	Pt status:	WATER
Pt longitude:	-88.1252		
Pt latitude:	41.795655		
Api number:	120432415700		
Longitude :	-88.1252		
Latitude :	41.795655		
Section:	8	Twp:	38
Tdir:	N	Rng:	10
Rdir:	E	Farm name:	Duffer James
Farm num:	Not Reported	Company name:	Dupage Pump
Status:	Water Well	Elevation:	0
Elevref:	Not Reported	Total depth:	160
Wformation:	Not Reported	Wfmfrom:	0
Wfmto:	0	Pumpgpm:	0

**BF316**  
**NW**  
**1/2 - 1 Mile**  
**Higher**

**IL WELLS      ILSG20000209086**

Pt api number:	120430006400	Pt status:	WATER
Pt longitude:	-88.12008		
Pt latitude:	41.807081		
Api number:	120430006400		
Longitude :	-88.12008		
Latitude :	41.807081		
Section:	5	Twp:	38
Tdir:	N	Rng:	10
Rdir:	E	Farm name:	Ill Toll Highway Com
Farm num:	M-8	Company name:	Groundwater Eng Co
Status:	Water Well	Elevation:	760
Elevref:	Ground level	Total depth:	420
Wformation:	Not Reported	Wfmfrom:	0
Wfmto:	0	Pumpgpm:	0

**BD317**  
**SE**  
**1/2 - 1 Mile**  
**Lower**

**IL WELLS      ILEP30000003013**

Fid:	3013	Objectid:	3014
Area :	0		
Perimeter:	0		
Well id:	04300919		
X coord:	3381603.75		
Y coord:	3189045.5		
Fac name:	BENET ACADEMY		
Facility n:	IL3039933		
Addr one t:	2200 MAPLE AVE		
Addr two t:	Not Reported		
City name:	LISLE	State code:	IL
Zip code:	60532	Fips cd:	43

## GEOCHECK® - PHYSICAL SETTING SOURCE MAP FINDINGS

Prn cnty:	DuPage	Status cd:	I
Fed type c:	NP	B name:	SCHOOL
Pop cnt:	0		
Lat dec de:	41.78611		
Long dec d:	-88.09472		
Meridian:	3	Township:	38N
Range:	10E	Section:	9
Updt ts:	22-JAN-07	W cws num:	Not Reported
W cws name:	Not Reported		
W status:	Not Reported		
W suscept:	Not Reported	W policy:	Not Reported
W min setb:	0		
W d depth:	0		
W aquifer:	Not Reported	Amb well:	0
Pws status:	Not Reported	Sdwis well:	Not Reported
Sys number:	Not Reported	Api:	Not Reported
Site id:	ILEP30000003013		

**318  
NE  
1/2 - 1 Mile  
Lower**

**IL WELLS      ILSG20000208948**

Pt api number:	120430022000	Pt status:	ENG
Pt longitude:	-88.091074		
Pt latitude:	41.805844		
Api number:	120430022000		
Longitude :	-88.091074		
Latitude :	41.805844		
Section:	3	Twp:	38
Tdir:	N	Rng:	10
Rdir:	E	Farm name:	Northern Ill Toll Ro
Farm num:	3	Company name:	Soil Testing Services, Inc.
Status:	Engineering Test	Elevation:	702
Elevref:	Derrick Floor	Total depth:	47
Wformation:	Not Reported	Wfmfrom:	0
Wfmto:	0	Pumpgpm:	0

**BH319  
ESE  
1/2 - 1 Mile  
Lower**

**IL WELLS      P13739**

Well ID:	182281	Second ID:	Not Reported
Info Source:	IL Private Water Wells Survey		
Owner:	DONALD JOHNSON		
Permit:	088931	Date Drilled:	09/06/1979
Depth (in feet):	135	Aquifer Type:	Bedrock
County Code:	043	County:	DUPAGE
Township:	38N	Range:	10E
Section:	09	Plot Location:	1D
Well Use:	Domestic	Well Type:	--
Record Type:	Construction Report,Geology		
Driller:	LIBERG		

# GEOCHECK® - PHYSICAL SETTING SOURCE MAP FINDINGS

Map ID  
Direction  
Distance  
Elevation

Database      EDR ID Number

**BH320**  
**ESE**  
**1/2 - 1 Mile**  
**Lower**

**IL WELLS      P13737**

Well ID:	182279	Second ID:	Not Reported
Info Source:	IL Private Water Wells Survey		
Owner:	KETTELL CONST		
Permit:	008541	Date Drilled:	12/15/1969
Depth (in feet):	105	Aquifer Type:	Bedrock
County Code:	043	County:	DUPAGE
Township:	38N	Range:	10E
Section:	09	Plot Location:	1D
Well Use:	Domestic	Well Type:	--
Record Type:	Construction Report,Geology		
Driller:	SISSON		

**BH321**  
**ESE**  
**1/2 - 1 Mile**  
**Lower**

**IL WELLS      P13738**

Well ID:	182280	Second ID:	Not Reported
Info Source:	IL Private Water Wells Survey		
Owner:	STEVE RUSSO LOT 4		
Permit:	064799	Date Drilled:	08/22/1977
Depth (in feet):	150	Aquifer Type:	Bedrock
County Code:	043	County:	DUPAGE
Township:	38N	Range:	10E
Section:	09	Plot Location:	1D
Well Use:	Domestic	Well Type:	--
Record Type:	Construction Report,Geology,Indicates comment in owner's field something unusual		
Driller:	FYKES		

**322**  
**NNE**  
**1/2 - 1 Mile**  
**Higher**

**IL WELLS      ILEP3000006328**

Fid:	6328	Objectid:	7417
Area :	0		
Perimeter:	0		
Well id:	20731		
X coord:	-88.10259		
Y coord:	41.81142		
Fac name:	Not Reported		
Facility n:	Not Reported		
Addr one t:	Not Reported		
Addr two t:	Not Reported		
City name:	Not Reported	State code:	Not Reported
Zip code:	Not Reported	Fips cd:	Not Reported

## GEOCHECK® - PHYSICAL SETTING SOURCE MAP FINDINGS

Prn cnty:	Not Reported	Status cd:	Not Reported
Fed type c:	Not Reported	B name:	Not Reported
Pop cnt:	0		
Lat dec de:	0		
Long dec d:	0		
Meridian:	Not Reported	Township:	Not Reported
Range:	Not Reported	Section:	Not Reported
Updt ts:	Not Reported	W cws num:	0430551
W cws name:	LISLE		
W status:	B		
W suscept:	E	W policy:	U
W min setb:	0		
W d depth:	350		
W aquifer:	5661	Amb well:	0
Pws status:	A	Sdwis well:	WL20731
Sys number:	IL0430551	Api:	120432526500
Site id:	ILEP30000006328		

# GEOCHECK® - PHYSICAL SETTING SOURCE MAP FINDINGS RADON

## AREA RADON INFORMATION

State Database: IL Radon

### Radon Test Results

Zipcode	Result
60532	6.7
60532	2.4
60532	3.1
60532	4.6
60532	21.2
60532	3.3
60532	32.8
60532	1.6
60532	1.7
60532	4.2
60532	3.5
60532	0.7
60532	0.4
60532	2.3
60532	3.8
60532	2
60532	0.4
60532	0.7
60532	1.7
60532	1.6

Federal EPA Radon Zone for DUPAGE County: 2

- Note: Zone 1 indoor average level > 4 pCi/L.
- : Zone 2 indoor average level >= 2 pCi/L and <= 4 pCi/L.
- : Zone 3 indoor average level < 2 pCi/L.

---

Federal Area Radon Information for Zip Code: 60532

Number of sites tested: 4

Area	Average Activity	% <4 pCi/L	% 4-20 pCi/L	% >20 pCi/L
Living Area - 1st Floor	Not Reported	Not Reported	Not Reported	Not Reported
Living Area - 2nd Floor	Not Reported	Not Reported	Not Reported	Not Reported
Basement	5.275 pCi/L	50%	50%	0%

# PHYSICAL SETTING SOURCE RECORDS SEARCHED

## TOPOGRAPHIC INFORMATION

### USGS 7.5' Digital Elevation Model (DEM)

Source: United States Geologic Survey

EDR acquired the USGS 7.5' Digital Elevation Model in 2002 and updated it in 2006. The 7.5 minute DEM corresponds to the USGS 1:24,000- and 1:25,000-scale topographic quadrangle maps. The DEM provides elevation data with consistent elevation units and projection.

### Current USGS 7.5 Minute Topographic Map

Source: U.S. Geological Survey

## HYDROLOGIC INFORMATION

Flood Zone Data: This data was obtained from the Federal Emergency Management Agency (FEMA). It depicts 100-year and 500-year flood zones as defined by FEMA. It includes the National Flood Hazard Layer (NFHL) which incorporates Flood Insurance Rate Map (FIRM) data and Q3 data from FEMA in areas not covered by NFHL.

Source: FEMA

Telephone: 877-336-2627

Date of Government Version: 2003, 2015

NWI: National Wetlands Inventory. This data, available in select counties across the country, was obtained by EDR in 2002, 2005 and 2010 from the U.S. Fish and Wildlife Service.

### State Wetlands Data: Wetland Inventory

Source: Illinois State Geological Survey

Telephone: 217-333-4747

## HYDROGEOLOGIC INFORMATION

### AQUIFLOW<sup>R</sup> Information System

Source: EDR proprietary database of groundwater flow information

EDR has developed the AQUIFLOW Information System (AIS) to provide data on the general direction of groundwater flow at specific points. EDR has reviewed reports submitted to regulatory authorities at select sites and has extracted the date of the report, hydrogeologically determined groundwater flow direction and depth to water table information.

## GEOLOGIC INFORMATION

### Geologic Age and Rock Stratigraphic Unit

Source: P.G. Schruben, R.E. Arndt and W.J. Bawiec, Geology of the Conterminous U.S. at 1:2,500,000 Scale - A digital representation of the 1974 P.B. King and H.M. Beikman Map, USGS Digital Data Series DDS - 11 (1994).

### STATSGO: State Soil Geographic Database

Source: Department of Agriculture, Natural Resources Conservation Service (NRCS)

The U.S. Department of Agriculture's (USDA) Natural Resources Conservation Service (NRCS) leads the national Conservation Soil Survey (NCSS) and is responsible for collecting, storing, maintaining and distributing soil survey information for privately owned lands in the United States. A soil map in a soil survey is a representation of soil patterns in a landscape. Soil maps for STATSGO are compiled by generalizing more detailed (SSURGO) soil survey maps.

### SSURGO: Soil Survey Geographic Database

Source: Department of Agriculture, Natural Resources Conservation Service (NRCS)

Telephone: 800-672-5559

SSURGO is the most detailed level of mapping done by the Natural Resources Conservation Service, mapping scales generally range from 1:12,000 to 1:63,360. Field mapping methods using national standards are used to construct the soil maps in the Soil Survey Geographic (SSURGO) database. SSURGO digitizing duplicates the original soil survey maps. This level of mapping is designed for use by landowners, townships and county natural resource planning and management.

# PHYSICAL SETTING SOURCE RECORDS SEARCHED

## LOCAL / REGIONAL WATER AGENCY RECORDS

### FEDERAL WATER WELLS

#### PWS: Public Water Systems

Source: EPA/Office of Drinking Water

Telephone: 202-564-3750

Public Water System data from the Federal Reporting Data System. A PWS is any water system which provides water to at least 25 people for at least 60 days annually. PWSs provide water from wells, rivers and other sources.

#### PWS ENF: Public Water Systems Violation and Enforcement Data

Source: EPA/Office of Drinking Water

Telephone: 202-564-3750

Violation and Enforcement data for Public Water Systems from the Safe Drinking Water Information System (SDWIS) after August 1995. Prior to August 1995, the data came from the Federal Reporting Data System (FRDS).

#### USGS Water Wells: USGS National Water Inventory System (NWIS)

This database contains descriptive information on sites where the USGS collects or has collected data on surface water and/or groundwater. The groundwater data includes information on wells, springs, and other sources of groundwater.

### STATE RECORDS

#### Water Well Records

Source: Illinois Geological Survey

Telephone: 217-333-4747

#### Illinois Private Well Database and PICS (Public, Industrial, Commercial Survey)

Source: Illinois State Water Survey

Telephone: 217-333-9043

#### Water Well Location Information

Source: Illinois Environmental Protection Agency

Telephone: 217-782-0810

## OTHER STATE DATABASE INFORMATION

### RADON

#### State Database: IL Radon

Source: Department of Nuclear Safety

Telephone: 217-785-9958

County Radon Results

#### Area Radon Information

Source: USGS

Telephone: 703-356-4020

The National Radon Database has been developed by the U.S. Environmental Protection Agency (USEPA) and is a compilation of the EPA/State Residential Radon Survey and the National Residential Radon Survey. The study covers the years 1986 - 1992. Where necessary data has been supplemented by information collected at private sources such as universities and research institutions.

#### EPA Radon Zones

Source: EPA

Telephone: 703-356-4020

Sections 307 & 309 of IRAA directed EPA to list and identify areas of U.S. with the potential for elevated indoor radon levels.

### OTHER

#### Airport Landing Facilities: Private and public use landing facilities

Source: Federal Aviation Administration, 800-457-6656

#### Epicenters: World earthquake epicenters, Richter 5 or greater

Source: Department of Commerce, National Oceanic and Atmospheric Administration

Earthquake Fault Lines: The fault lines displayed on EDR's Topographic map are digitized quaternary faultlines, prepared in 1975 by the United State Geological Survey



# PHYSICAL SETTING SOURCE RECORDS SEARCHED

## STREET AND ADDRESS INFORMATION

© 2015 TomTom North America, Inc. All rights reserved. This material is proprietary and the subject of copyright protection and other intellectual property rights owned by or licensed to Tele Atlas North America, Inc. The use of this material is subject to the terms of a license agreement. You will be held liable for any unauthorized copying or disclosure of this material.

**Appendix E**  
**Interview Documentation**

## Assessment Interviews Documentation

<b>Lisle Transitional Care</b> <b>2850 Ogden Avenue</b> <b>Lisle, DuPage County, IL 60532</b>		GuideWire Project 14.1.170002
Site Inspection Date:	1/11/2017	
Field Scientist:	James Davis	

<b><i>Local Government Official</i></b>		
Name	Karen Arnold	Date 1/16/2017
Title	Deputy Village Clerk, Lisle	
The following issues were addressed while interviewing the knowledgeable party. <i>*Are you aware of any emergency responses at the subject address?</i> <i>*Are you aware of any current or historical underground storage tanks (USTs) at the address?</i> <i>*Are you aware of any petroleum or hazardous materials spills on the property on in the area?</i> <i>*Are you aware of any recognized environmental conditions in connection with the Property?</i> <i>*Are you aware of any other concerns in connection with the Property or surrounding properties?</i>		
<b>Comments / Details</b>		
Ms. Arnold coordinated Guidewire's requests for records from the Village of Lisle Building and Zoning Departments. No issues of environmental concern were identified.		
Completed by <i>James Davis</i>		

## USER QUESTIONNAIRE

For Landowner Liability Protections (LLPs) offered by the Small Business Liability Relief and Brownfields Revitalization Act of 2001 (the "Brownfields Amendments"), the user must provide the following information (if available) to the environmental professional. As per the Brownfields Amendments, failure to provide this information could result in a determination that "all appropriate inquiry" is not complete.

<b>Project Number:</b>	NA
<b>Property Name:</b>	Transitional Care of Lisle
<b>Property Address:</b>	2850 Ogden Ave., Lisle, IL 60532
<b>Respondent Name:</b>	IH Lisle Owner
<b>Respondent Address:</b>	1630 Des Peres Rd., STE 310 St. Louis, MO 63131
<b>Response Date:</b>	1/10/17

### 1. Environmental Cleanup Liens

Are you aware of any environmental cleanup liens against the property that are filed or recorded under federal, tribal, state or local law?

Yes **No**

### 2. Activity and Land Use Limitations

Are you aware of any AULs, such as engineering controls, land use restrictions or institutional controls that are in place at the site and/or have been filed or recorded in a registry under federal, tribal, state or local law?

Yes **No**

### 3. Specialized Knowledge or Experience

Do you have any specialized knowledge or experiences related to the property, nearby properties, or are you involved in the same line of business as the current or former occupants of the property or an adjoining property so that you would have specialized knowledge of the chemicals and processes used by this type of business?

Yes **No**

### 4. Purchase Price vs. Fair Market Value

Does the purchase price being paid for this property reasonably reflect the fair market value of the property?

**Yes** No

### 5. Commonly Known or Reasonably Ascertainable Information

Are you aware of commonly known or reasonably ascertainable information about the property that would help the environmental professional to identify conditions indicative of releases or threatened releases?

Yes **No**

5a. Do you know the past uses of the property? **Yes** **No**

5b. Do you know of specific chemicals that are present or were once were present at the property?

Yes  No

5c. Do you know of spills or other chemical releases that have taken place at the property?

Yes  No

5d. Do you know of any environmental cleanups that have taken place at the property?

Yes  No

#### **6. Obviousness of the Presence or Likely Presence of Contamination**

As the user of this ESA, based on your knowledge and experience related to the property are there any obvious indicators that point to the presence or likely presence of contamination at the property?

Yes  No

## **Appendix F**

# **Special Contractual Conditions Between User and Environmental Professional**

## **Phase I Environmental Site Assessment**

The Phase I Environmental Site Assessment (Phase I ESA) prepared by GuideWire Consulting, LLC (GuideWire) was performed in accordance with the standards set forth in ASTM Designation E 1527-13 and the following Scope of Work Summary.

### **Purpose**

The purpose of this Phase I ESA is to identify existing or potential recognized environmental conditions or historical recognized environmental conditions (as defined by ASTM Designation E 1527-13) affecting the Property. The qualitative assessment will be accomplished by, and limited to, a review of presently and readily available information regarding past and current land use for indications of the manufacture, generation, use, storage and/or disposal of hazardous substances at the site, and site reconnaissance to observe existing site conditions. The Phase I ESA is typically requested by the Client for one or more of the following reasons:

- Assist in the evaluation of legal and financial liabilities associated with the property;
- Assist in the evaluation of the Property's overall development potential;
- Assist in the determination whether any immediate actions at the Property are necessary to comply with existing environmental laws and regulations; and
- Constitute partial or whole appropriate inquiry for purposes of CERCLA's innocent landowner defense.

### **Scope Of Work**

- Performing a site visit to identify any obvious visual signs of contamination. Access to all portions of the subject property, including roof(s), storage area(s), and basement(s), if applicable will be necessary. If access is unavailable to any portion of the subject property, ability to complete the scope of services described herein may be hindered);
- Investigation of past and present land use. (Should past use dictate, review of previous site usage to identify the possibility of on-site release or disposal of manufacturing or other waste);
- Investigation of adjacent land use and possible source(s) of contamination;
- Review of pertinent readily available documents and maps regarding geologic and hydrogeologic conditions for the site;
- Review and interpretation of available historical aerial photographs and other readily available historical documentation of the site and vicinity and provide representative copies of the photographs reviewed;
- Review of existing facility for potential PCB or PCB-contaminated electrical equipment (if applicable);
- Review county, state, and U.S. Environmental Protection Agency (EPA) lists of known or potential hazardous waste sites or landfills and sites currently under investigation for environmental violations;
- Conduct inquiries to applicable municipal, county, and state regulatory agencies for information regarding building or environmental permits, environmental violations or incidents and/or status of enforcement actions at the subject property;
- Conduct interviews, if appropriate, with subject property owner or manager and maintenance personnel, if available, to evaluate site history and operation and maintenance procedures; and
- Prepare a report of findings of the above investigation including color photographic documentation of the subject site and site maps. The report may include a recommendation to perform a Phase II Environmental Site Assessment to evaluate concerns disclosed during Phase I. Phase II typically includes, but is not limited to, additional sampling and analysis of water, soil, electrical equipment fluid and building materials. This scope does not include services associated with Phase II of an Environmental Site Assessment.

### **Out of Scope Items / Additional Services**

- When applicable and at the request of the Client, additional out-of scope items may be included in the Phase I Environmental Site Assessment. These additional out-of-scope items may include, but are not limited to: limited inspection for suspect asbestos-containing materials (ACM) or lead-based paints; placement, collection and analysis of radon test canisters; collection and analysis of soil or groundwater samples; identification and evaluation of site-specific wetland areas; and obtaining chain-of-title documentation.

## **Appendix G**

### **Qualifications of the Environmental Professional**



---

# Michael H. Dever

President

Environmental Professional / Project Manager

**Education:** B.A. Environmental Studies/Geography, University of Kansas, 1986

**Licenses/Registrations:** CA EPA Registered Environmental Assessor I, No. 2676  
US EPA AHERA Asbestos Inspector  
Accredited Asbestos Inspector / Professional – Multiple States  
US EPA AHERA Asbestos Project Designer  
OSHA HAZWHOPER  
NIOSH 582

---

## Qualifications & Professional Experience

Michael H. Dever has worked as an environmental consultant since 1985. He has managed environmental site assessment programs for several Fortune 500 companies located throughout the country. Mr. Dever manages and performs Phase I Environmental Site Assessments as well as Phase II investigations and Phase III remediation projects. Michael also performs Property Condition Screens and Property Condition Assessments. Because of his vast environmental and real estate background, he has been called upon to complete projects in nearly all of the contiguous United States as well as Alaska, Hawaii and Puerto Rico.

Michael has built upon his environmental experience through the development of a program for integrating hand-held computer technology with site reconnaissance and property review. Working with computer programmers, Michael has developed an application of digital data collection and custom database development to allow users to provide accurate, efficient and easy-to-read documents. With his field experience and hands-on involvement in all aspects of the environmental industry, Michael has successfully implemented procedures and protocols for the performance and development of field assessments: protocols that further enhance the benefit of performing assessments of real property.

He has performed hazardous materials assessments on more than 30,000,000 square feet of educational, governmental, commercial and industrial facilities, and has designed and managed hazardous materials remediation projects for contaminants such as petroleum hydrocarbons, poly-chlorinated biphenyls (PCBs), asbestos and lead-based paint on more than 300 projects. He has managed facility-wide projects for a variety of commercial, industrial, and health-care organizations. One example is a project that involved assessments of 450 facilities in 8 states. Additionally, he has performed various types of assessment and remediation projects on properties for federal and state government agencies, corporations, property development firms and lending institutions.

---

# Andrew L. Clayton

## Environmental Professional / Project Manager

**Education:** M.S. Geology, Kansas State University, 1986  
B.S. Geology, Bowling Green State University, 1980

**Licenses/Registrations:** Professional Geologist – Kentucky  
Professional Geologist – Indiana  
Professional Geologist – Tennessee  
Professional Geologist – Pennsylvania  
Registered Geologist – Missouri  
US EPA AHERA Asbestos Inspector  
NIOSH 582e

---

### Qualifications & Professional Experience

Andrew L. Clayton has been an environmental consultant since 1984. During his career he has developed, designed, and managed a multitude of advanced environmental projects throughout the country. These projects include environmental assessment and remediation projects, surface and subsurface contamination investigation and remediation projects, hazardous materials investigation and remediation projects, and real estate assessment. In addition to environmental consulting, Mr. Clayton has performed multiple Property Condition Screens and Property Condition Assessments. His projects, both environmental and real estate, keep him traveling nationally.

Andrew has managed and coordinated multiple \$1,000,000 environmental projects including the removal and replacement of fuel storage systems at more than 50 managed care facilities in 15 states, and the demolition of a large urban transportation center. The demolition project incorporated a variety of environmental challenges including characterization and disposal of unknown chemicals, PCB equipment and biological wastes; asbestos abatement; and subsurface investigation and excavation of hydrocarbon contaminated soil. He has managed several multiple site environmental assessment portfolios for various health care and commercial clients. Mr. Clayton has also provided expert witness testimony and litigation support in several civil cases involving environmental contamination of real property from industrial solvents and petroleum hydrocarbons.

**Appendix H**  
**Additional Documentation**

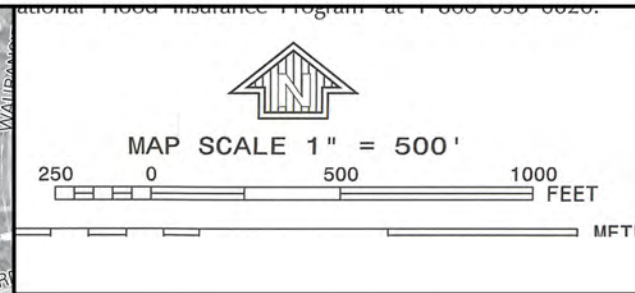
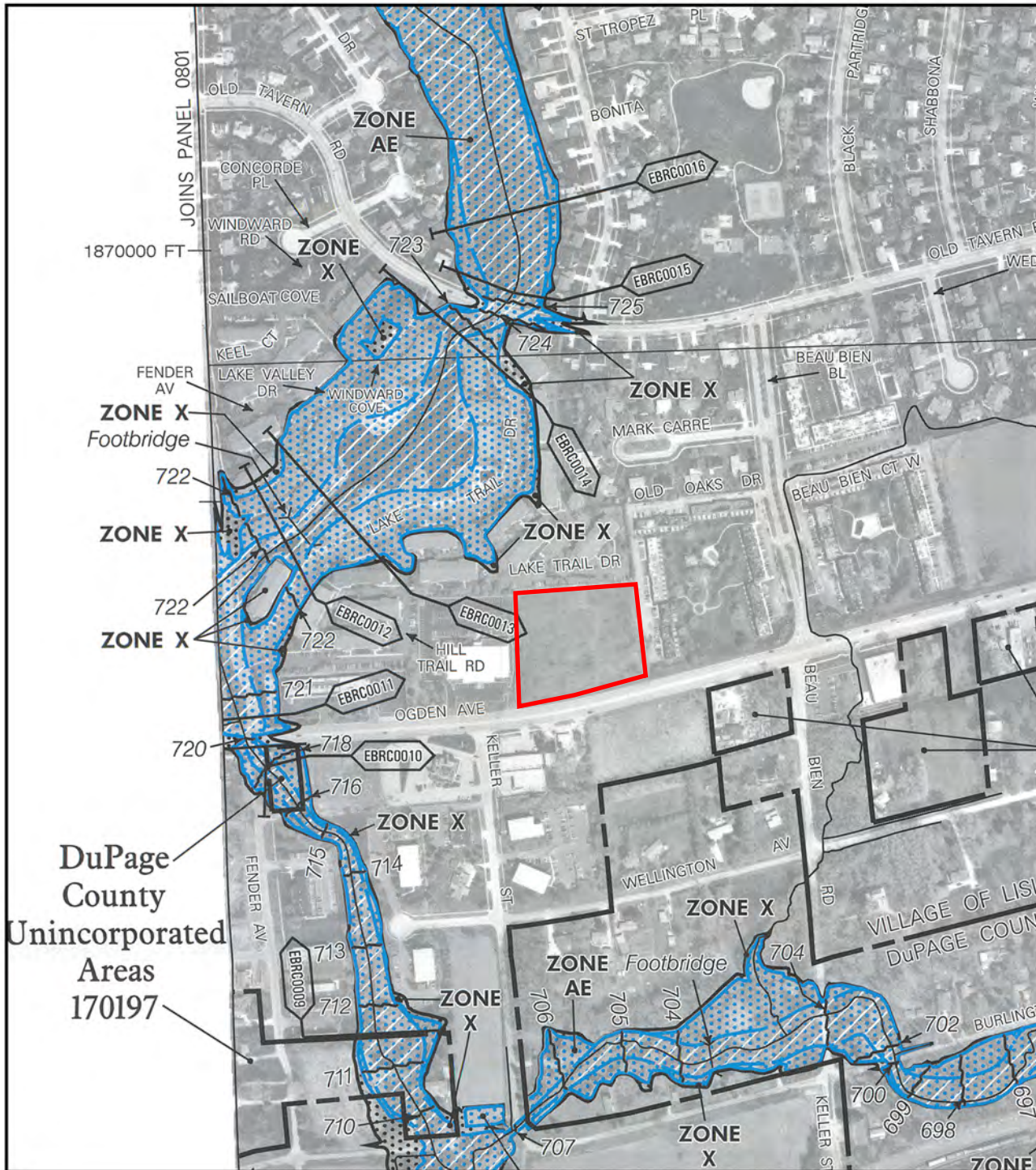

NATIONAL FLOOD INSURANCE PROGRAM

PANEL 0802H

**FIRM**  
**FLOOD INSURANCE RATE MAP**  
 DuPAGE COUNTY,  
 ILLINOIS  
 AND INCORPORATED AREAS

PANEL 0802 OF 1006

(SEE MAP INDEX FOR FIRM PANEL LAYOUT)

CONTAINS:

COMMUNITY	NUMBER	PANEL	SUFFIX
DuPAGE COUNTY	170197	0802	H
LISLE, VILLAGE OF	170211	0802	H

Notice to User: The **Map Number** shown below should be used when placing map orders; the **Community Number** shown above should be used on insurance applications for the subject community.



**MAP NUMBER**  
 17043C0802H  
**EFFECTIVE DATE**  
 DECEMBER 16, 2004

Federal Emergency Management Agency

This is an official copy of a portion of the above referenced flood map. It was extracted using F-MIT On-Line. This map does not reflect changes or amendments which may have been made subsequent to the date on the title block. For the latest product information about National Flood Insurance Program flood maps check the FEMA Flood Map Store at [www.msc.fema.gov](http://www.msc.fema.gov)



### Illinois Lead Nonattainment Areas (2008 Standard)

09/22/2016

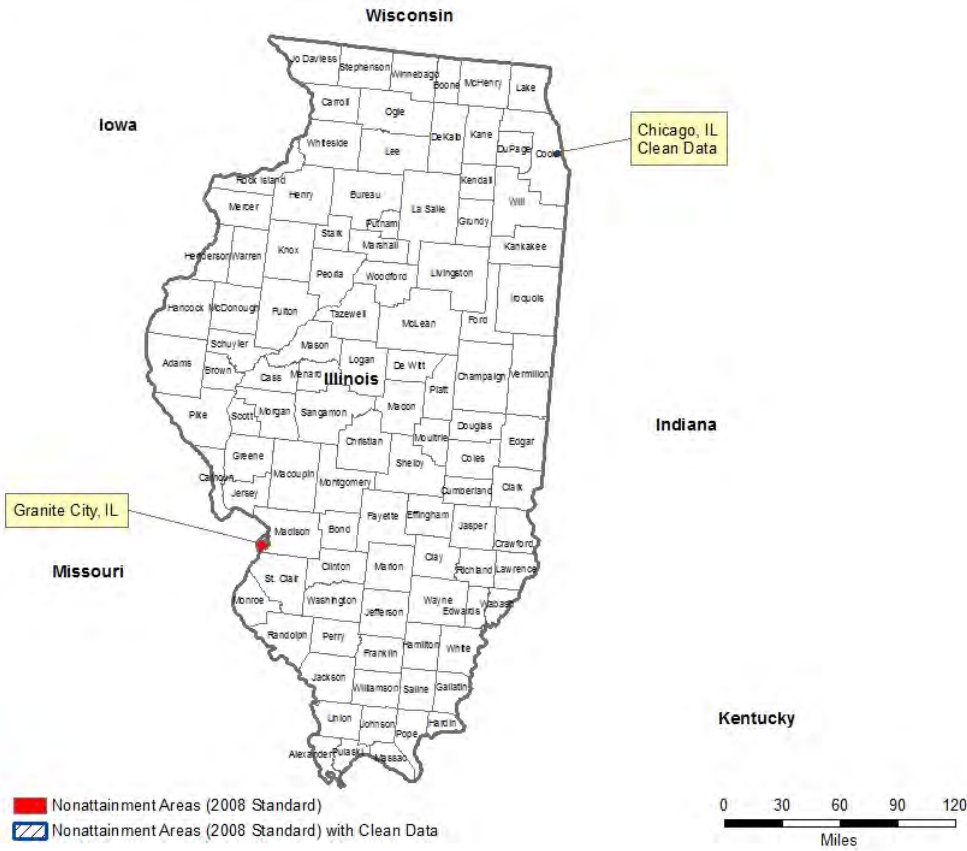

### Illinois SO2 Nonattainment Areas (2010 Standard)

09/22/2016

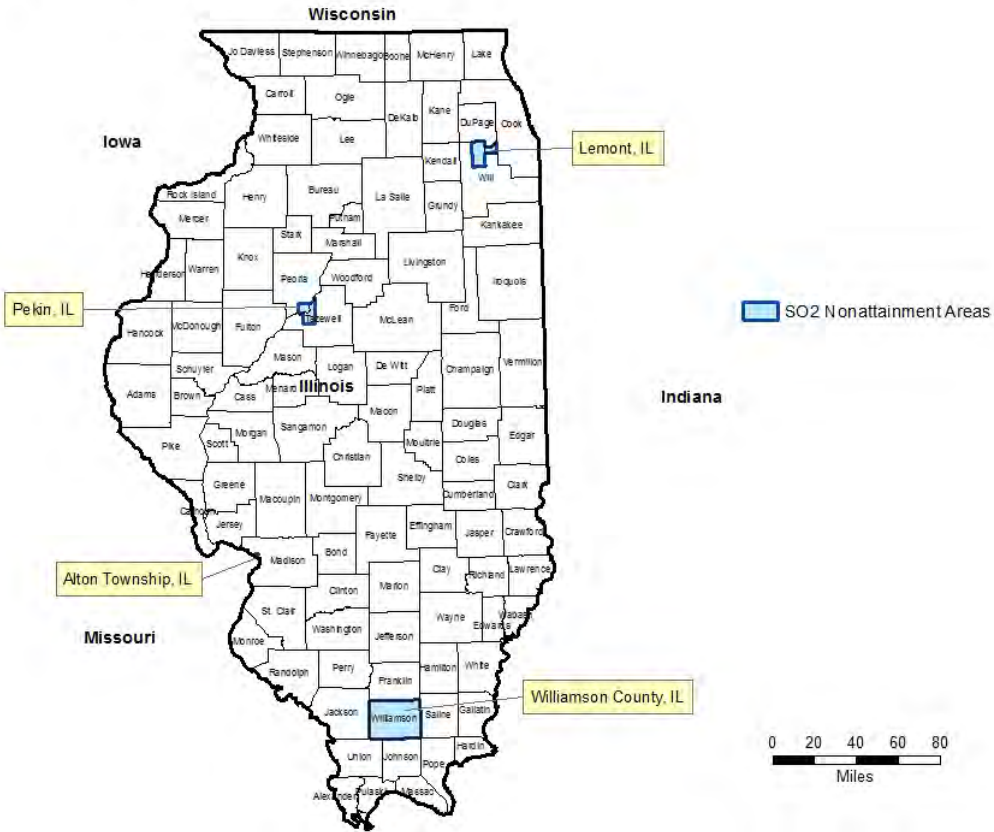

Site ID	Lisle HUD
Record Date	01/18/2017
User's Name	James Davis

Road # 1 Name:	Ogden Avenue
----------------	--------------

**Road #1**

Vehicle Type	Cars <input checked="" type="checkbox"/>	Medium Trucks <input type="checkbox"/>	Heavy Trucks <input checked="" type="checkbox"/>
Effective Distance	50		50
Distance to Stop Sign			
Average Speed	40		40
Average Daily Trips (ADT)	68		5
Night Fraction of ADT	15		15
Road Gradient (%)			2
Vehicle DNL	43.8		51.7
Calculate Road #1 DNL	52.3	Reset	

Airport Noise Level	
---------------------	--

Loud Impulse Sounds?  Yes  No

Combined DNL for all Road and Rail sources	52.3
--	------

Combined DNL including Airport	N/A
--------------------------------	-----

Site DNL with Loud Impulse Sound	
----------------------------------	--

## Mitigation Options

If your site DNL is in Excess of 65 decibels, your options are:

- **No Action Alternative:** Cancel the project at this location
- **Other Reasonable Alternatives:** Choose an alternate site
- **Mitigation**
  - Contact your Field or Regional Environmental Officer (</programs/environmental-review/hud-environmental-staff-contacts/>)
  - Increase mitigation in the building walls (only effective if no outdoor, noise sensitive areas)
  - Reconfigure the site plan to increase the distance between the noise source and noise-sensitive uses
  - Incorporate natural or man-made barriers. See *The Noise Guidebook* (</resource/313/hud-noise-guidebook/>)
  - Construct noise barrier. See the **Barrier Performance Module** (</programs/environmental-review/bpm-calculator/>)

# IPaC resource list

## Project information

### NAME

Lisle HUD

### LOCATION

DuPage County, Illinois

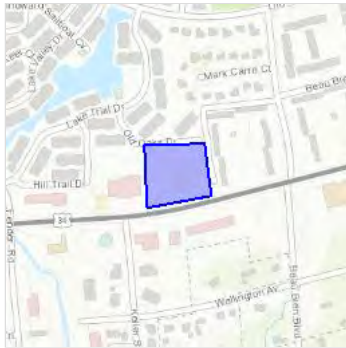

## Local office

Chicago Ecological Service Field Office

☎ (312) 216-4720

U.S. Fish And Wildlife Service Chicago Ecological Services Office  
230 South Dearborn St., Suite 2938  
Chicago, IL 60604-1507

<http://www.fws.gov/midwest/angered/section7/s7process/7a2process.html>

## Endangered species

**This resource list is for informational purposes only and should not be used for planning or analyzing project level impacts.**

[Section 7](#) of the Endangered Species Act **requires** Federal agencies to “request of the Secretary information whether any species which is listed or proposed to be listed may be present in the area of such proposed action” for any project that is conducted, permitted, funded, or licensed by any Federal agency.

**A letter from the local office and a species list which fulfills this requirement can only be obtained by requesting an official species list either from the Regulatory Review section in IPaC or from the local field office directly.**

For project evaluations that require USFWS concurrence/review, please return to the IPaC website and request an official species list by creating a project and making a request from the Regulatory Review section.

Listed species<sup>1</sup> are managed by the [Endangered Species Program](#) of the U.S. Fish and Wildlife Service.

1. Species listed under the [Endangered Species Act](#) are threatened or endangered; IPaC also shows species that are candidates, or proposed, for listing. See the [listing status page](#) for more information.

The following species are potentially affected by activities in this location:

## Flowering Plants

NAME

STATUS



Eastern Prairie Fringed Orchid <i>Platanthera leucophaea</i> No critical habitat has been designated for this species. <a href="http://ecos.fws.gov/ecp/species/601">http://ecos.fws.gov/ecp/species/601</a>	Threatened
Leafy Prairie-clover <i>Dalea foliosa</i> No critical habitat has been designated for this species. <a href="http://ecos.fws.gov/ecp/species/5498">http://ecos.fws.gov/ecp/species/5498</a>	Endangered
Mead's Milkweed <i>Asclepias meadii</i> No critical habitat has been designated for this species. <a href="http://ecos.fws.gov/ecp/species/8204">http://ecos.fws.gov/ecp/species/8204</a>	Threatened
Prairie Bush-clover <i>Lespedeza leptostachya</i> No critical habitat has been designated for this species. <a href="http://ecos.fws.gov/ecp/species/4458">http://ecos.fws.gov/ecp/species/4458</a>	Threatened

## Insects

NAME	STATUS
Hine's Emerald Dragonfly <i>Somatochlora hineana</i> There is a final <u>critical habitat</u> designated for this species. Your location is outside the designated critical habitat. <a href="http://ecos.fws.gov/ecp/species/7877">http://ecos.fws.gov/ecp/species/7877</a>	Endangered

## Mammals

NAME	STATUS
Northern Long-eared Bat <i>Myotis septentrionalis</i> No critical habitat has been designated for this species. <a href="http://ecos.fws.gov/ecp/species/9045">http://ecos.fws.gov/ecp/species/9045</a>	Threatened

## Reptiles

NAME	STATUS
Eastern Massasauga (=rattlesnake) <i>Sistrurus catenatus</i> No critical habitat has been designated for this species. <a href="http://ecos.fws.gov/ecp/species/2202">http://ecos.fws.gov/ecp/species/2202</a>	Threatened

## Critical habitats

Potential effects to critical habitat(s) in this location must be analyzed along with the endangered species themselves.

THERE ARE NO CRITICAL HABITATS AT THIS LOCATION.

## Migratory birds

Birds are protected under the Migratory Bird Treaty Act<sup>1</sup> and the Bald and Golden Eagle Protection Act<sup>2</sup>.

Any activity that results in the take (to harass, harm, pursue, hunt, shoot, wound, kill, trap, capture, or collect, or to attempt to engage in any such conduct) of migratory birds or eagles is prohibited unless authorized by the U.S. Fish and Wildlife Service<sup>3</sup>. There are no provisions for allowing the take of migratory birds that are unintentionally killed or injured.

Any person or organization who plans or conducts activities that may result in the take of migratory birds is responsible for complying with the appropriate regulations and implementing appropriate conservation measures.

1. The [Migratory Birds Treaty Act](#) of 1918.
2. The [Bald and Golden Eagle Protection Act](#) of 1940.
3. 50 C.F.R. Sec. 10.12 and 16 U.S.C. Sec. 668(a)

Additional information can be found using the following links:

- Birds of Conservation Concern <http://www.fws.gov/birds/management/managed-species/birds-of-conservation-concern.php>
- Conservation measures for birds <http://www.fws.gov/birds/management/project-assessment-tools-and-guidance/conservation-measures.php>
- Year-round bird occurrence data <http://www.birdscanada.org/birdmon/default/datasummaries.jsp>

The migratory birds species listed below are species of particular conservation concern (e.g. [Birds of Conservation Concern](#)) that may be potentially affected by activities in this location, not a list of every bird species you may find in this location. Although it is important to try to avoid and minimize impacts to all birds, special attention should be made to avoid and minimize impacts to birds of priority concern. To view available data on other bird species that may occur in your project area, please visit the [AKN Histogram Tools](#) and [Other Bird Data Resources](#).

NAME	SEASON(S)
Acadian Flycatcher <i>Empidonax virescens</i>	Breeding
Bald Eagle <i>Haliaeetus leucocephalus</i> <a href="http://ecos.fws.gov/ecp/species/1626">http://ecos.fws.gov/ecp/species/1626</a>	Year-round
Bell's Vireo <i>Vireo bellii</i> <a href="http://ecos.fws.gov/ecp/species/9507">http://ecos.fws.gov/ecp/species/9507</a>	Breeding
Black-billed Cuckoo <i>Coccyzus erythrophthalmus</i> <a href="http://ecos.fws.gov/ecp/species/9399">http://ecos.fws.gov/ecp/species/9399</a>	Breeding
Black-crowned Night-heron <i>Nycticorax nycticorax</i> <a href="http://ecos.fws.gov/ecp/species/6487">http://ecos.fws.gov/ecp/species/6487</a>	Breeding
Blue-winged Warbler <i>Vermivora pinus</i>	Breeding
Common Tern <i>Sterna hirundo</i> <a href="http://ecos.fws.gov/ecp/species/4963">http://ecos.fws.gov/ecp/species/4963</a>	Breeding
Dickcissel <i>Spiza americana</i>	Breeding
Field Sparrow <i>Spizella pusilla</i>	Breeding
Henslow's Sparrow <i>Ammodramus henslowii</i> <a href="http://ecos.fws.gov/ecp/species/3941">http://ecos.fws.gov/ecp/species/3941</a>	Breeding
Kentucky Warbler <i>Oporornis formosus</i>	Breeding
Least Bittern <i>Ixobrychus exilis</i> <a href="http://ecos.fws.gov/ecp/species/6175">http://ecos.fws.gov/ecp/species/6175</a>	Breeding
Loggerhead Shrike <i>Lanius ludovicianus</i> <a href="http://ecos.fws.gov/ecp/species/8833">http://ecos.fws.gov/ecp/species/8833</a>	Breeding
Northern Flicker <i>Colaptes auratus</i>	Year-round
Peregrine Falcon <i>Falco peregrinus</i> <a href="http://ecos.fws.gov/ecp/species/8831">http://ecos.fws.gov/ecp/species/8831</a>	Breeding
Pied-billed Grebe <i>Podilymbus podiceps</i>	Breeding
Prothonotary Warbler <i>Protonotaria citrea</i>	Breeding
Red-headed Woodpecker <i>Melanerpes erythrocephalus</i>	Year-round
Rusty Blackbird <i>Euphagus carolinus</i>	Wintering

Short-eared Owl <i>Asio flammeus</i> <a href="http://ecos.fws.gov/ecp/species/9295">http://ecos.fws.gov/ecp/species/9295</a>	Wintering
Upland Sandpiper <i>Bartramia longicauda</i> <a href="http://ecos.fws.gov/ecp/species/9294">http://ecos.fws.gov/ecp/species/9294</a>	Breeding
Willow Flycatcher <i>Empidonax traillii</i> <a href="http://ecos.fws.gov/ecp/species/3482">http://ecos.fws.gov/ecp/species/3482</a>	Breeding
Wood Thrush <i>Hylocichla mustelina</i>	Breeding

#### What does IPaC use to generate the list of migratory bird species potentially occurring in my specified location?

##### Landbirds:

Migratory birds that are displayed on the IPaC species list are based on ranges in the latest edition of the National Geographic Guide, Birds of North America (6th Edition, 2011 by Jon L. Dunn, and Jonathan Alderfer). Although these ranges are coarse in nature, a number of U.S. Fish and Wildlife Service migratory bird biologists agree that these maps are some of the best range maps to date. These ranges were clipped to a specific Bird Conservation Region (BCR) or USFWS Region/Regions, if it was indicated in the 2008 list of Birds of Conservation Concern (BCC) that a species was a BCC species only in a particular Region/Regions. Additional modifications have been made to some ranges based on more local or refined range information and/or information provided by U.S. Fish and Wildlife Service biologists with species expertise. All migratory birds that show in areas on land in IPaC are those that appear in the 2008 Birds of Conservation Concern report.

##### Atlantic Seabirds:

Ranges in IPaC for birds off the Atlantic coast are derived from species distribution models developed by the National Oceanic and Atmospheric Association (NOAA) National Centers for Coastal Ocean Science (NCCOS) using the best available seabird survey data for the offshore Atlantic Coastal region to date. NOAA/NCCOS assisted USFWS in developing seasonal species ranges from their models for specific use in IPaC. Some of these birds are not BCC species but were of interest for inclusion because they may occur in high abundance off the coast at different times throughout the year, which potentially makes them more susceptible to certain types of development and activities taking place in that area. For more refined details about the abundance and richness of bird species within your project area off the Atlantic Coast, see the [Northeast Ocean Data Portal](#). The Portal also offers data and information about other types of taxa that may be helpful in your project review.

About the NOAA/NCCOS models: the models were developed as part of the NOAA/NCCOS project: [Integrative Statistical Modeling and Predictive Mapping of Marine Bird Distributions and Abundance on the Atlantic Outer Continental Shelf](#). The models resulting from this project are being used in a number of decision-support/mapping products in order to help guide decision-making on activities off the Atlantic Coast with the goal of reducing impacts to migratory birds. One such product is the [Northeast Ocean Data Portal](#), which can be used to explore details about the relative occurrence and abundance of bird species in a particular area off the Atlantic Coast.

All migratory bird range maps within IPaC are continuously being updated as new and better information becomes available.

#### Can I get additional information about the levels of occurrence in my project area of specific birds or groups of birds listed in IPaC?

##### Landbirds:

The [Avian Knowledge Network \(AKN\)](#) provides a tool currently called the "Histogram Tool", which draws from the data within the AKN (latest, survey, point count, citizen science datasets) to create a view of relative abundance of species within a particular location over the course of the year. The results of the tool depict the frequency of detection of a species in survey events, averaged between multiple datasets within AKN in a particular week of the year. You may access the histogram tools through the [Migratory Bird Programs AKN Histogram Tools](#) webpage.

The tool is currently available for 4 regions (California, Northeast U.S., Southeast U.S. and Midwest), which encompasses the following 32 states: Alabama, Arkansas, California, Connecticut, Delaware, Florida, Georgia, Illinois, Indiana, Iowa, Kentucky, Louisiana, Maine, Maryland, Massachusetts, Michigan, Minnesota, Mississippi, Missouri, New Hampshire, New Jersey, New York, North Carolina, Ohio, Pennsylvania, Rhode Island, South Carolina, Tennessee, Vermont, Virginia, West Virginia, and Wisconsin.

In the near future, there are plans to expand this tool nationwide within the AKN, and allow the graphs produced to appear with the list of trust resources generated by IPaC, providing you with an additional level of detail about the level of occurrence of the species of particular concern potentially occurring in your project area throughout the course of the year.

##### Atlantic Seabirds:

For additional details about the relative occurrence and abundance of both individual bird species and groups of bird species within your project area off the Atlantic Coast, please visit the [Northeast Ocean Data Portal](#). The Portal also offers data and information about other taxa besides birds that may be helpful to

you in your project review. Alternately, you may download the bird model results files underlying the portal maps through the NOAA/COS [Integrative Statistical Modeling and Predictive Mapping of Marine Bird Distributions and Abundance on the Atlantic Outer Continental Shelf project](#) webpage.

## Facilities

### Wildlife refuges

Any activity proposed on [National Wildlife Refuge](#) lands must undergo a 'Compatibility Determination' conducted by the Refuge. Please contact the individual Refuges to discuss any questions or concerns.

THERE ARE NO REFUGES AT THIS LOCATION.

### Fish hatcheries

THERE ARE NO FISH HATCHERIES AT THIS LOCATION.

## Wetlands in the National Wetlands Inventory

Impacts to [NWI wetlands](#) and other aquatic habitats may be subject to regulation under Section 404 of the Clean Water Act, or other State/Federal statutes.

For more information please contact the Regulatory Program of the local [U.S. Army Corps of Engineers District](#).

WETLAND INFORMATION IS NOT AVAILABLE AT THIS TIME

#### Data limitations

The Service's objective of mapping wetlands and deepwater habitats is to produce reconnaissance level information on the location, type and size of these resources. The maps are prepared from the analysis of high altitude imagery. Wetlands are identified based on vegetation, visible hydrology and geography. A margin of error is inherent in the use of imagery; thus, detailed on-the-ground inspection of any particular site may result in revision of the wetland boundaries or classification established through image analysis.

The accuracy of image interpretation depends on the quality of the imagery, the experience of the image analysts, the amount and quality of the collateral data and the amount of ground truth verification work conducted. Metadata should be consulted to determine the date of the source imagery used and any mapping problems.

Wetlands or other mapped features may have changed since the date of the imagery or field work. There may be occasional differences in polygon boundaries or classifications between the information depicted on the map and the actual conditions on site.

#### Data exclusions

Certain wetland habitats are excluded from the National mapping program because of the limitations of aerial imagery as the primary data source used to detect wetlands. These habitats include seagrasses or submerged aquatic vegetation that are found in the intertidal and subtidal zones of estuaries and nearshore coastal waters. Some deepwater reef communities (coral or tubercid worm reefs) have also been excluded from the inventory. These habitats, because of their depth, go undetected by aerial imagery.

#### Data precautions

Federal, state, and local regulatory agencies with jurisdiction over wetlands may define and describe wetlands in a different manner than that used in this inventory. There is no attempt, in either the design or products of this inventory, to define the limits of proprietary jurisdiction of any Federal, state, or local government or to establish the geographical scope of the regulatory programs of government agencies. Persons intending to engage in activities involving modifications within or adjacent to wetland areas should seek the advice of appropriate federal, state, or local agencies concerning specified agency regulatory programs and proprietary jurisdictions that may affect such activities.



# Illinois Historic Preservation Agency

1 Old State Capitol Plaza, Springfield, IL 62701-1512

FAX 217/524-7525  
[www.illinoishistory.gov](http://www.illinoishistory.gov)

DuPage County  
Lisle  
2850 Ogden Avenue  
IHFSRB  
New construction, Transitional Care of Lisle

PLEASE REFER TO: IHPA LOG #001112515

December 17, 2015

Anne Cooper  
Polsinelli  
161 N. Clark St., Suite 4200  
Chicago, IL 60601

Dear Ms. Cooper:

The Illinois Historic Preservation Agency is required by the Illinois State Agency Historic Resources Preservation Act (20 ILCS 3420, as amended, 17 IAC 4180) to review all state funded, permitted or licensed undertakings for their effect on cultural resources. Pursuant to this, we have received information regarding the referenced project for our comment.

Our staff has reviewed the specifications under the state law and assessed the impact of the project as submitted by your office. We have determined, based on the available information, that no significant historic, architectural or archaeological resources are located within the proposed project area.

According to the information you have provided concerning your proposed project, apparently there is no federal involvement in your project. However, please note that the state law is less restrictive than the federal cultural resource laws concerning archaeology. If your project will use federal loans or grants, need federal agency permits, use federal property, or involve assistance from a federal agency, then your project must be reviewed under the National Historic Preservation Act of 1966, as amended. Please notify us immediately if such is the case.

This clearance remains in effect for two (2) years from date of issuance. It does not pertain to any discovery during construction, nor is it a clearance for purposes of the IL Human Skeletal Remains Protection Act (20 ILCS 3440).

Please retain this letter in your files as evidence of compliance with the Illinois State Agency Historic Resources Preservation Act.

Sincerely,

Rachel Leibowitz, Ph.D.  
Deputy State Historic  
Preservation Officer

## Property Information

[Click here to search for your next parcel](#)

**Parcel Number** 07-21-109-004  
**Parcel Address** 4050 E NEW YORK ST  
 AURORA, 60505  
**Billing Address** STATION I LLC  
 37 S RIVER ST  
 AURORA IL 60506

[Print Duplicate Tax Bill](#)  
[View Parcel on Interactive Map](#)  
[Purchase Tax Parcel Map\(s\)](#)

Installment	Base Tax Amount	Penalty *	Total	Paid Date
First Due: 6/1/2016	\$19.96	\$0.00	\$19.96	5/23/2016
Second Due: 9/1/2016	\$19.96	\$0.00	\$19.96	8/23/2016
Total Base Tax (without penalties)	\$39.92			

\* PENALTY OF 1.5% PER MONTH APPLIES IF PAID AFTER THE DUE DATES.

### Prior Year 2014 Taxes

Installment	Base Tax Amount	Paid Date
First	\$20.86	5/29/2015
Second	\$20.86	8/31/2015

### Prior Year 2013 Taxes

Installment	Base Tax Amount	Paid Date
First	\$18.61	5/16/2014
Second	\$18.61	8/27/2014

### Prior Year 2012 Taxes

Installment	Base Tax Amount	Paid Date
First	\$16.05	6/4/2013
Second	\$16.05	9/4/2013

## Property Information

[Click here to search for your next parcel](#)

**Parcel Number** 07-21-109-003  
**Parcel Address** 4070 E NEW YORK ST  
 AURORA, 60505  
**Billing Address** STATION I LLC  
 37 S RIVER ST  
 AURORA IL 60506

[Print Duplicate Tax Bill](#)  
[View Parcel on Interactive Map](#)  
[Purchase Tax Parcel Map\(s\)](#)

Installment	Base Tax Amount	Penalty *	Total	Paid Date
First Due: 6/1/2016	\$19.96	\$0.00	\$19.96	5/23/2016
Second Due: 9/1/2016	\$19.96	\$0.00	\$19.96	8/23/2016
Total Base Tax (without penalties)	\$39.92			

\* PENALTY OF 1.5% PER MONTH APPLIES IF PAID AFTER THE DUE DATES.

### Prior Year 2014 Taxes

Installment	Base Tax Amount	Paid Date
First	\$20.95	5/29/2015
Second	\$20.95	8/31/2015

### Prior Year 2013 Taxes

Installment	Base Tax Amount	Paid Date
First	\$18.70	5/16/2014
Second	\$18.70	8/27/2014

### Prior Year 2012 Taxes

Installment	Base Tax Amount	Paid Date
First	\$16.14	6/4/2013
Second	\$16.14	9/4/2013

## Property Information

[Click here to search for your next parcel](#)

**Parcel Number** 07-21-109-002  
**Parcel Address** 4020 E NEW YORK ST  
 AURORA, 60505  
**Billing Address** STATION I LLC  
 37 S RIVER ST  
 AURORA IL 60506

[Print Duplicate Tax Bill](#)  
[View Parcel on Interactive Map](#)  
[Purchase Tax Parcel Map\(s\)](#)

Installment	Base Tax Amount	Penalty *	Total	Paid Date
First Due: 6/1/2016	\$27.67	\$0.00	\$27.67	5/23/2016
Second Due: 9/1/2016	\$27.67	\$0.00	\$27.67	8/23/2016
Total Base Tax (without penalties)	\$55.34			

\* PENALTY OF 1.5% PER MONTH APPLIES IF PAID AFTER THE DUE DATES.

### Prior Year 2014 Taxes

Installment	Base Tax Amount	Paid Date
First	\$28.93	5/29/2015
Second	\$28.93	8/31/2015

### Prior Year 2013 Taxes

Installment	Base Tax Amount	Paid Date
First	\$25.84	5/16/2014
Second	\$25.84	8/27/2014

### Prior Year 2012 Taxes

Installment	Base Tax Amount	Paid Date
First	\$22.31	6/4/2013
Second	\$22.31	9/4/2013



## Property Information

[Click here to search for your next parcel](#)

**Parcel Number** 07-21-109-001  
**Parcel Address** 4030 E NEW YORK ST  
 AURORA, 60505  
**Billing Address** STATION I LLC  
 37 S RIVER ST  
 AURORA IL 60506

[Print Duplicate Tax Bill](#)  
[View Parcel on Interactive Map](#)  
[Purchase Tax Parcel Map\(s\)](#)

Installment	Base Tax Amount	Penalty *	Total	Paid Date
First Due: 6/1/2016	\$27.67	\$0.00	\$27.67	5/23/2016
Second Due: 9/1/2016	\$27.67	\$0.00	\$27.67	8/23/2016
Total Base Tax (without penalties)	\$55.34			

\* PENALTY OF 1.5% PER MONTH APPLIES IF PAID AFTER THE DUE DATES.

### Prior Year 2014 Taxes

Installment	Base Tax Amount	Paid Date
First	\$28.93	5/29/2015
Second	\$28.93	8/31/2015

### Prior Year 2013 Taxes

Installment	Base Tax Amount	Paid Date
First	\$25.84	5/16/2014
Second	\$25.84	8/27/2014

### Prior Year 2012 Taxes

Installment	Base Tax Amount	Paid Date
First	\$22.31	6/4/2013
Second	\$22.31	9/4/2013

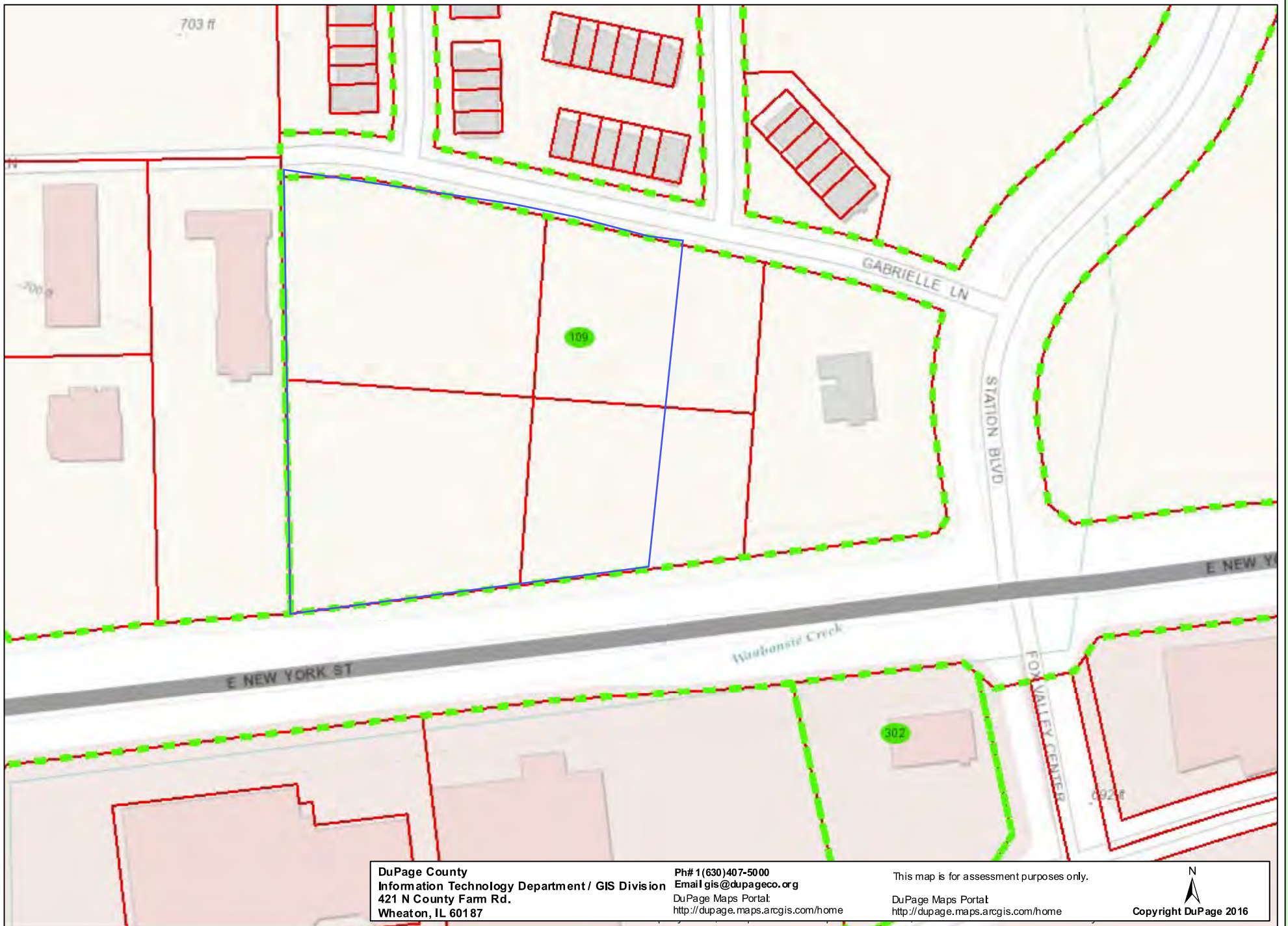

DuPage County  
Information Technology Department / GIS Division  
421 N County Farm Rd.  
Wheaton, IL 60187

Ph# 1(630)407-5000  
Email [gis@dupageco.org](mailto:gis@dupageco.org)  
DuPage Maps Portal  
<http://dupage.maps.arcgis.com/home>

This map is for assessment purposes only.

DuPage Maps Portal  
<http://dupage.maps.arcgis.com/home>

  
Copyright DuPage 2016





DuPage County  
Information Technology Department / GIS Division  
421 N County Farm Rd.  
Wheaton, IL 60187

Ph# 1(630)407-5000  
Email [gis@dupageco.org](mailto:gis@dupageco.org)  
DuPage Maps Portal  
<http://dupage.maps.arcgis.com/home>

This map is for assessment purposes only.

DuPage Maps Portal  
<http://dupage.maps.arcgis.com/home>

  
Copyright DuPage 2016



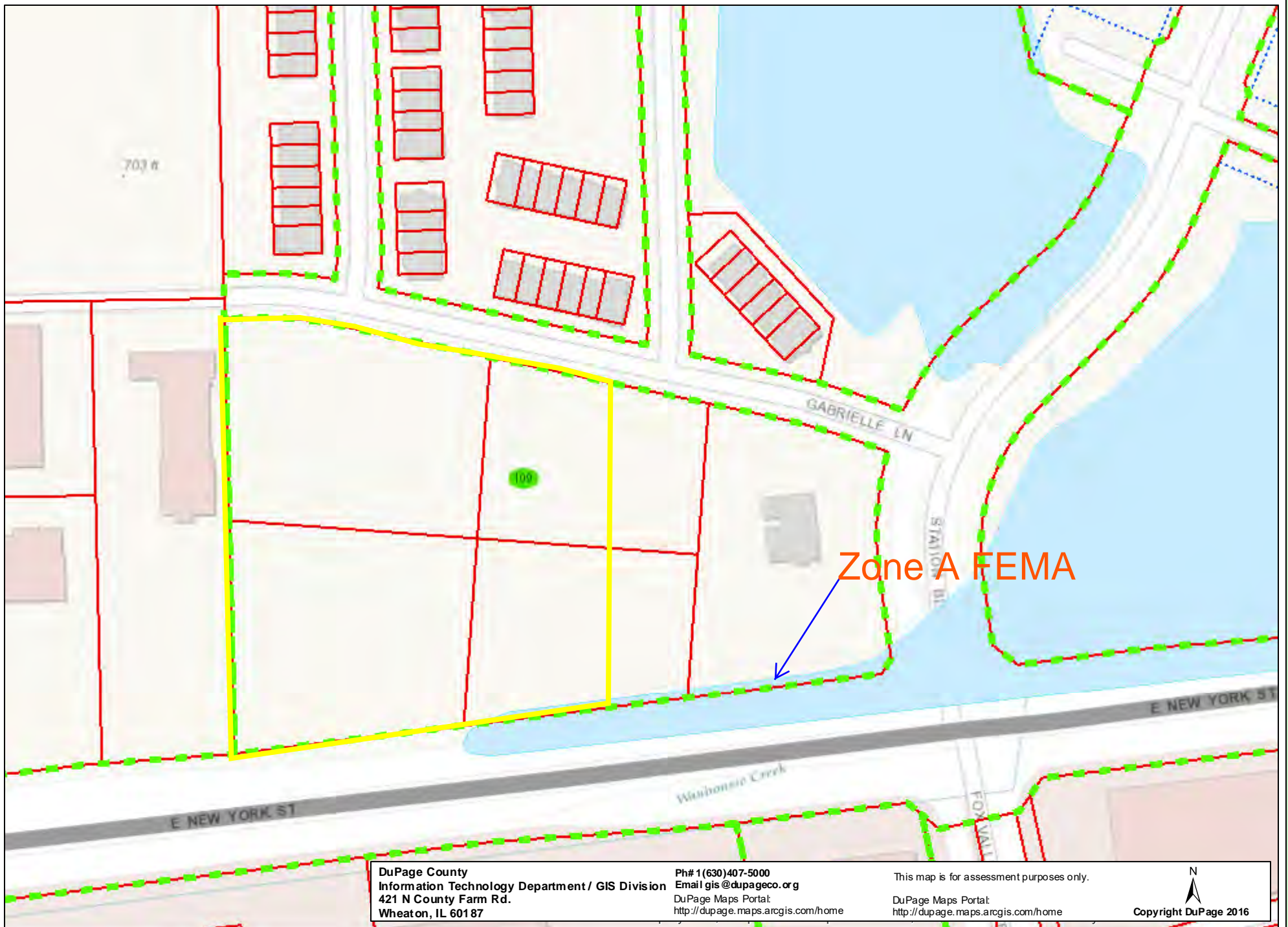

DuPage County  
Information Technology Department / GIS Division  
421 N County Farm Rd.  
Wheaton, IL 60187

Ph# 1(630)407-5000  
Email [gis@dupageco.org](mailto:gis@dupageco.org)  
DuPage Maps Portal:  
<http://dupage.maps.arcgis.com/home>

This map is for assessment purposes only.

DuPage Maps Portal:  
<http://dupage.maps.arcgis.com/home>



Copyright DuPage 2016



# PRELIMINARY PLAN of LOT 1 FOR TRANSITIONAL CARE - AURORA

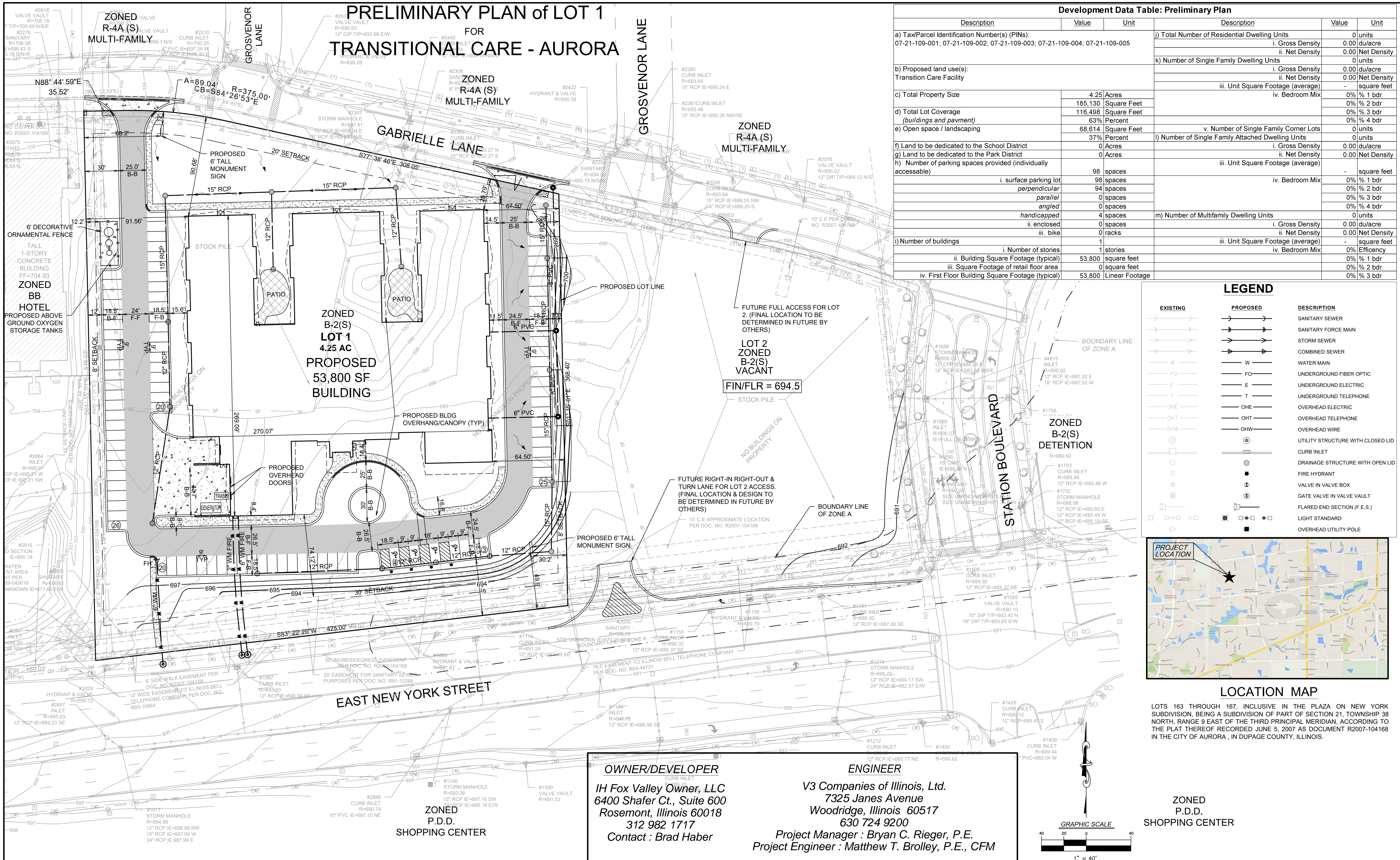

Description	Value	Unit	Description	Value	Unit
a) Tax/Parcel Identification Number(s) (PINs): 07-21-109-001; 07-21-109-002; 07-21-109-003; 07-21-109-004; 07-21-109-005			j) Total Number of Residential Dwelling Units	0	units
			i. Gross Density	0.00	du/acre
			ii. Net Density	0.00	Net Density
b) Proposed land use(s): Transition Care Facility			k) Number of Single Family Dwelling Units	0	units
			i. Gross Density	0.00	du/acre
			ii. Net Density	0.00	Net Density
			iii. Unit Square Footage (average)	-	square feet
c) Total Property Size	4.25	Acres	iv. Bedroom Mix	0%	% 1 bdr
	185,130	Square Feet		0%	% 2 bdr
d) Total Lot Coverage (buildings and pavement)	116,498	Square Feet		0%	% 3 bdr
	63%	Percent		0%	% 4 bdr
e) Open space / landscaping	68,614	Square Feet	v. Number of Single Family Corner Lots	0	units
	37%	Percent	i. Gross Density	0.00	du/acre
f) Land to be dedicated to the School District	0	Acres	ii. Net Density	0.00	Net Density
g) Land to be dedicated to the Park District	0	Acres	iii. Unit Square Footage (average)	-	square feet
h) Number of parking spaces provided (individually accessible)	98	spaces	iv. Bedroom Mix	0%	% 1 bdr
				0%	% 2 bdr
				0%	% 3 bdr
				0%	% 4 bdr
			m) Number of Multifamily Dwelling Units	0	units
			i. Gross Density	0.00	du/acre
			ii. Net Density	0.00	Net Density
			iii. Unit Square Footage (average)	-	square feet
			iv. Bedroom Mix	0%	Efficiency
				0%	% 1 bdr
				0%	% 2 bdr
				0%	% 3 bdr
i) Number of buildings	1				
i. Number of stories	1	stories			
ii. Building Square Footage (typical)	53,800	square feet			
iii. Square Footage of retail floor area	0	square feet			
iv. First Floor Building Square Footage (typical)	53,800	Linear Footage			

EXISTING	PROPOSED	DESCRIPTION
		SANITARY SEWER
		SANITARY FORCE MAIN
		STORM SEWER
		COMBINED SEWER
		WATER MAIN
		UNDERGROUND FIBER OPTIC
		UNDERGROUND ELECTRIC
		UNDERGROUND TELEPHONE
		OVERHEAD ELECTRIC
		OVERHEAD TELEPHONE
		OVERHEAD WIRE
		UTILITY STRUCTURE WITH CLOSED LID
		CURB INLET
		DRAINAGE STRUCTURE WITH OPEN LID
		FIRE HYDRANT
		VALVE IN VALVE BOX
		GATE VALVE IN VALVE VAULT
		FLARED END SECTION (F.E.S.)
		LIGHT STANDARD
		OVERHEAD UTILITY POLE

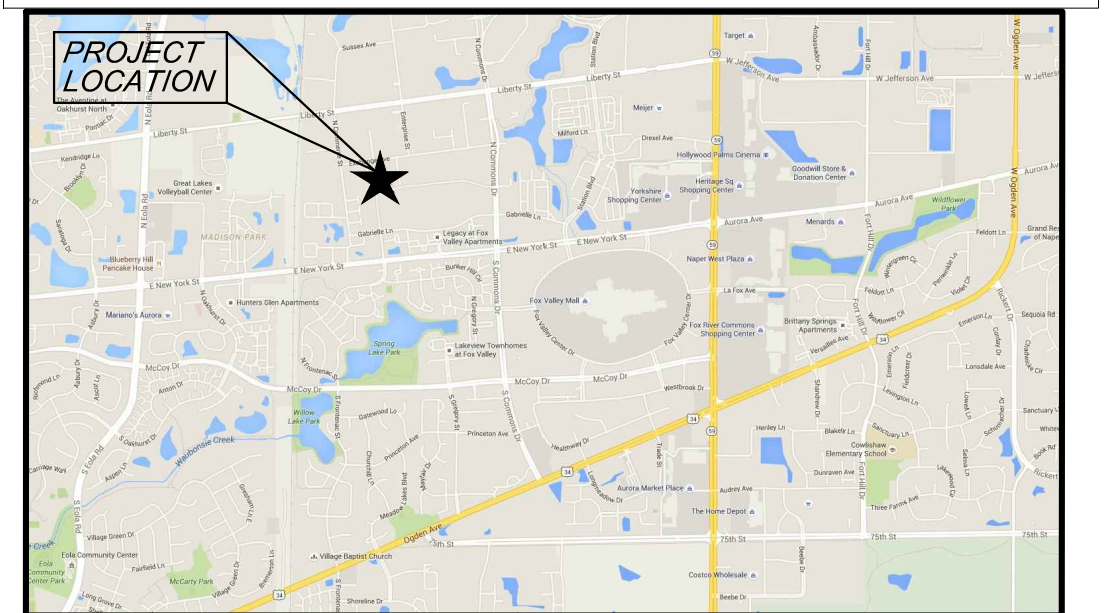

**LOCATION MAP**  
LOTS 163 THROUGH 167 INCLUSIVE IN THE PLAZA ON NEW YORK SUBDIVISION, BEING A SUBDIVISION OF PART OF SECTION 21, TOWNSHIP 38 NORTH, RANGE 9 EAST OF THE THIRD PRINCIPAL MERIDIAN, ACCORDING TO THE PLAT THEREOF RECORDED JUNE 5, 2007 AS DOCUMENT R2007-104168 IN THE CITY OF AURORA, IN DUPAGE COUNTY, ILLINOIS.

**OWNER/DEVELOPER**  
IH Fox Valley Owner, LLC  
6400 Shafer Ct., Suite 600  
Rosemont, Illinois 60018  
312 982 1717  
Contact : Brad Haber

**ENGINEER**  
V3 Companies of Illinois, Ltd.  
7325 Janes Avenue  
Woodridge, Illinois 60517  
630 724 9200  
Project Manager : Bryan C. Rieger, P.E.  
Project Engineer : Matthew T. Brolley, P.E., CFM

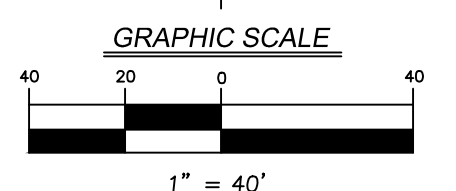

NO.	DATE	DESCRIPTION	NO.	DATE	DESCRIPTION
1	06-02-16	REVISED PER CITY COMMENT			
2	06-09-16	REVISED PER CITY COMMENT			
3	07-05-16	REVISED PER CITY COMMENT			
4	08-25-16	REVISED PER CITY REVIEW			
5	10-05-16	REVISED BUILDING PLAN			

PROJECT NO.: 16008	DESIGNED BY: MTB
FILE NAME: 012 PRELIMINARY PLAN 16008 - REVISION3.DWG	DRAWN BY: BJD
ORIGINAL ISSUE DATE: 05-13-16	CHECKED BY: BCR
SCALE: 1"=40'	PROJECT MANAGER: BCR

**TRANSITIONAL CARE - AURORA**

**PRELIMINARY PLAN of LOT 1**

**EX2**

V3 Companies  
7325 Janes Avenue  
Woodridge, IL 60517  
630.724.9200 phone  
630.724.9202 fax  
www.v3co.com

16008 - PRELIMINARY PLAN OF LOT 1



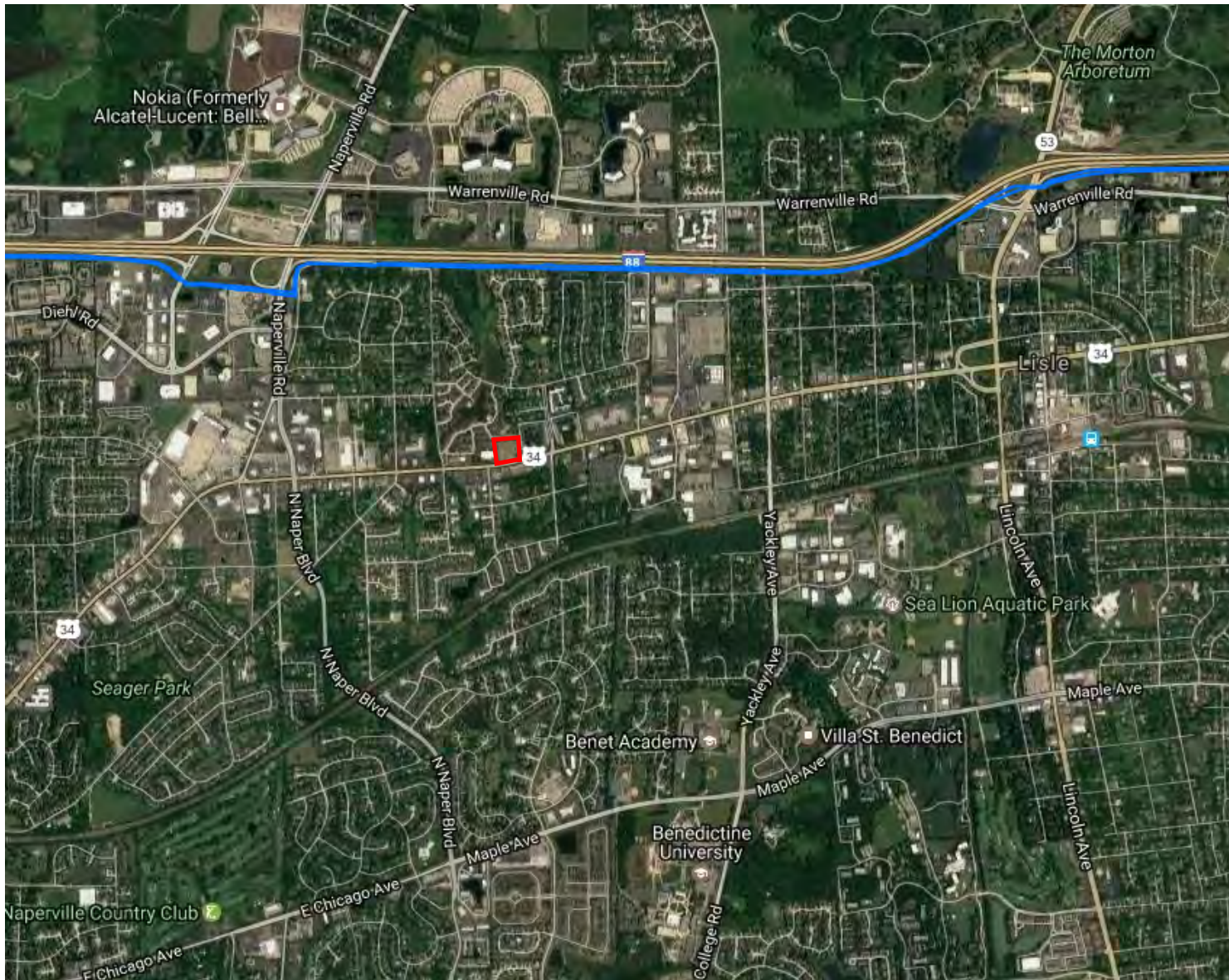

## Legend

- Accidents (Liquid)
- Incidents (Gas)
- LNG Plants
- Breakout Tanks
- Gas Transmission Pipelines
- Hazardous Liquid Pipelines

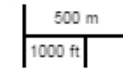

Pipelines depicted on this map represent gas transmission and hazardous liquid lines only. Gas gathering and gas distribution systems are not represented.

**This map should never be used as a substitute for contacting a one-call center prior to excavation activities. Please call 811 before any digging occurs.**

Questions regarding this map or its contents can be directed to [npms@dot.gov](mailto:npms@dot.gov).

Projection: Geographic

Datum: NAD83

Map produced by the Public Viewer application at [www.npms.phmsa.dot.gov](http://www.npms.phmsa.dot.gov)

Date Printed: Jan 18, 2017





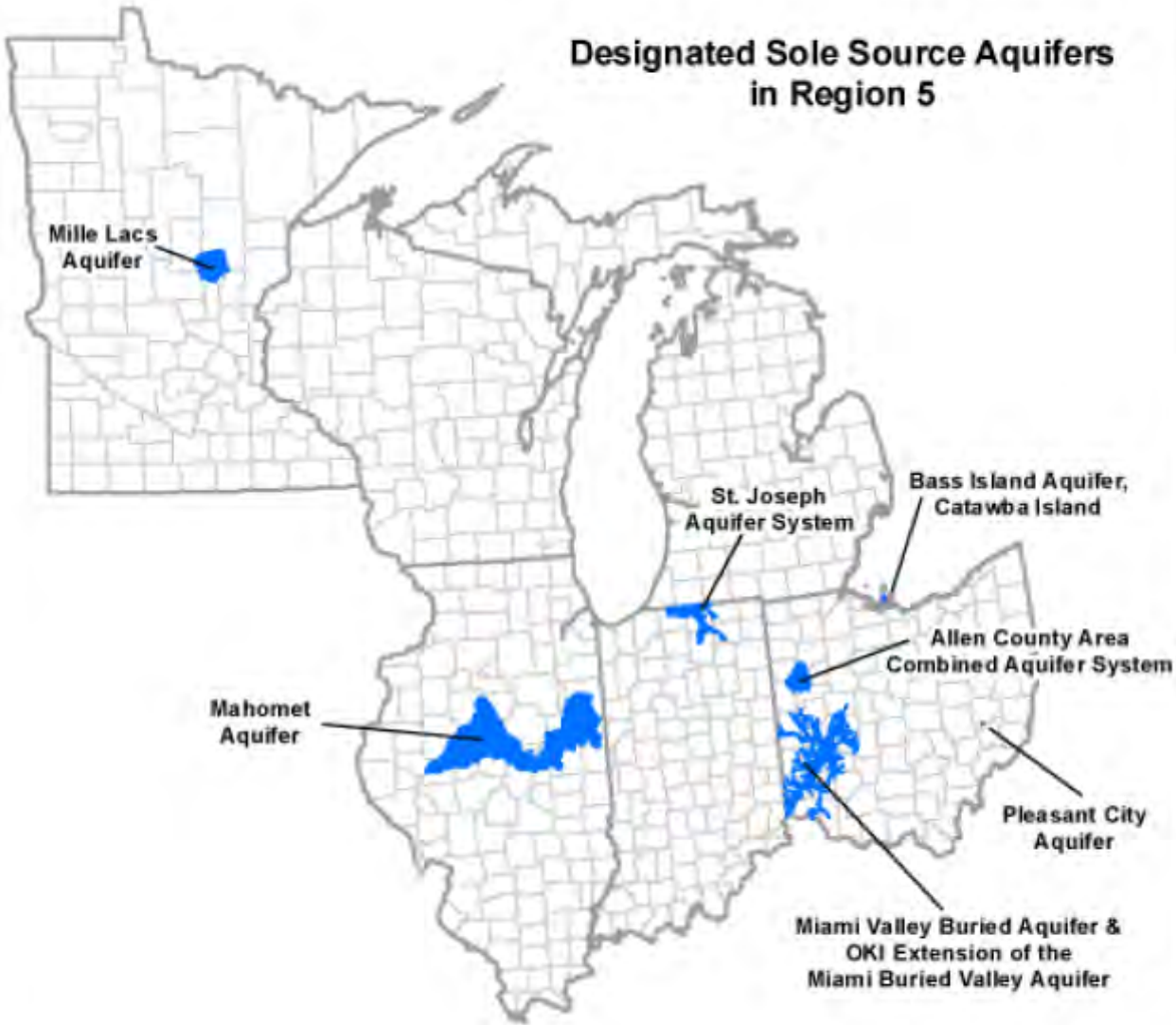



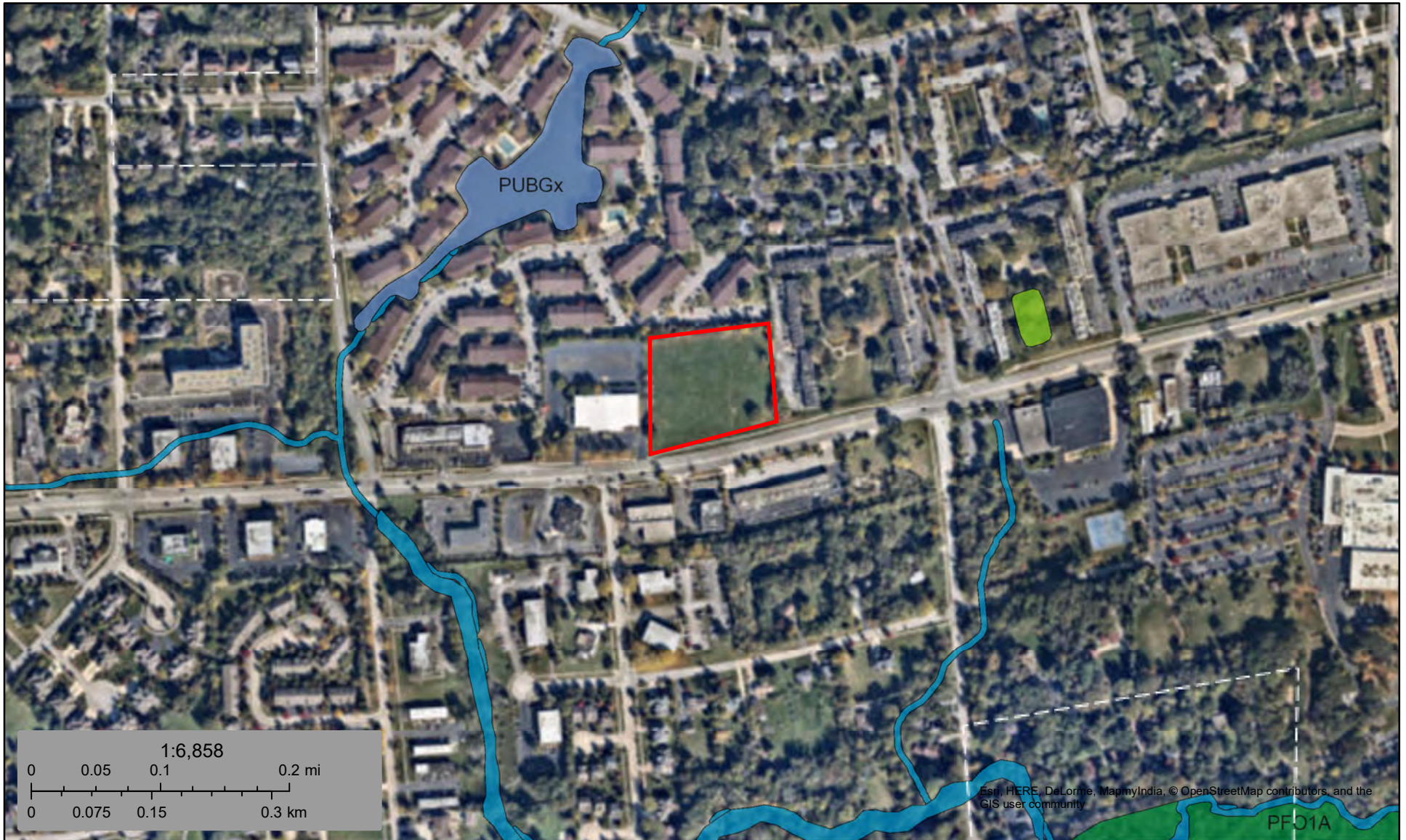

# Designated Sole Source Aquifers in Region 5







January 18, 2017

- |   |                                |   |                                   |   |          |
|---|--------------------------------|---|-----------------------------------|---|----------|
|  | Estuarine and Marine Deepwater |  | Freshwater Forested/Shrub Wetland |  | Other    |
|  | Estuarine and Marine Wetland   |  | Freshwater Pond                   |  | Riverine |
|  | Freshwater Emergent Wetland    |  | Lake                              |   |          |

This map is for general reference only. The US Fish and Wildlife Service is not responsible for the accuracy or currentness of the base data shown on this map. All wetlands related data should be used in accordance with the layer metadata found on the Wetlands Mapper web site.