



County of Los Angeles
Chief Executive Office

COMMUNITY SERVICES CLUSTER AGENDA REVIEW MEETING

FESIA A. DAVENPORT
Chief Executive Officer

DATE: Wednesday, April 13, 2022

TIME: 3:30 p.m.

THIS MEETING WILL BE CONDUCTED VIRTUALLY TO ENSURE THE SAFETY OF MEMBERS OF THE PUBLIC AND EMPLOYEES AS PERMITTED UNDER STATE LAW.

TO PARTICIPATE IN THE MEETING CALL TELECONFERENCE NUMBER: (323) 776-6996 ID: 994 112 379#

[Click here to join the meeting](#)

AGENDA

Members of the Public may address the Community Services Cluster on any agenda item by submitting a written request prior to the meeting. Two (2) minutes are allowed per person in total for each item.

1. **CALL TO ORDER**
2. **INFORMATIONAL ITEM(S):** [Any Information Item is subject to discussion and/or presentation at the request of two or more Board offices with advance notification]:
 - A. Board Letter (Animal Care and Control):
AMENDMENTS TO LOS ANGELES COUNTY CODE, TITLE 10 – ANIMALS
 - B. Board Letter (Animal Care and Control):
DELEGATE AUTHORITY TO ACCEPT A GRANT AWARD OF UP TO \$225,000 FROM BEST FRIENDS ANIMAL SOCIETY TO SUPPORT POSITIVE OUTCOMES FOR CATS AND DOGS
 - C. Board Letter (Los Angeles County Development Authority):
APPROVAL OF CONTRACTS FOR APPRAISAL SERVICES
 - D. Board Letter (Los Angeles County Development Authority):
AMENDMENT TO THE MICROSOFT ENTERPRISE SERVER AND CLOUD AZURE SERVICES CONTRACT
 - E. Board Letter (Los Angeles County Development Authority):
AMENDMENT TO THE MICROSOFT ENTERPRISE VOLUME LICENSING SERVICES CONTRACT
 - F. Board Letter (Parks and Recreation):
ADOPT A RESOLUTION APPROVING SUBMISSION OF A GRANT APPLICATION TO THE STATE OF CALIFORNIA DEPARTMENT OF PARKS AND RECREATION REGIONAL PARK PROGRAM OF PROPOSITION 68 FOR THE FORD THEATRES HIKING TRAIL PROJECT

Wednesday, April 13, 2022

- G.** Board Letter (Regional Planning):
AMEND CONTRACT FOR THE LOS ANGELES COUNTY OIL AND GAS
ASSESSMENT

- H.** Board Letter (Public Works) for May 17, 2022, Board agenda:
PUBLIC HEARING
ENVIRONMENTAL SERVICES CORE SERVICE AREA
ANNUAL SOLID WASTE GENERATION SERVICE CHARGE REPORT
FISCAL YEAR 2022-23

- I.** Board Letter (Public Works) for May 17, 2022, Board agenda:
PUBLIC HEARING
ENVIRONMENTAL SERVICES CORE SERVICE AREA
SEWER SERVICE CHARGE ANNUAL REPORT FOR
THE CONSOLIDATED SEWER MAINTENANCE DISTRICT AND
THE MARINA SEWER MAINTENANCE DISTRICT

3. PRESENTATION/DISCUSSION ITEM(S):

- A.** Board Briefing (Agriculture, Weights & Measures):
Weed Abatement Program
Speaker: Kurt Floren

- B.** Board Briefing (Public Works):
Update on Equity in Infrastructure
Speaker: Mark Pestrella

4. PUBLIC COMMENTS (2 minutes each speaker)

5. ADJOURNMENT

BOARD LETTER/MEMO CLUSTER FACT SHEET

 Board Letter

 Board Memo

 Other

CLUSTER AGENDA REVIEW DATE	4/13/2022	
BOARD MEETING DATE	5/3/2022	
SUPERVISORIAL DISTRICT AFFECTED	<input checked="" type="checkbox"/> All <input type="checkbox"/> 1 st <input type="checkbox"/> 2 nd <input type="checkbox"/> 3 rd <input type="checkbox"/> 4 th <input type="checkbox"/> 5 th	
DEPARTMENT(S)	Animal Care & Control	
SUBJECT	AMENDMENTS TO LOS ANGELES COUNTY CODE, TITLE 10 – ANIMALS (ALL SUPERVISORIAL DISTRICTS – 3 VOTES)	
PROGRAM	Community Development	
AUTHORIZES DELEGATED AUTHORITY TO DEPT	<input type="checkbox"/> Yes <input checked="" type="checkbox"/> No	
SOLE SOURCE CONTRACT	<input type="checkbox"/> Yes <input checked="" type="checkbox"/> No	
	If Yes, please explain why:	
DEADLINES/ TIME CONSTRAINTS	n/a	
COST & FUNDING	Total cost: 0	Funding source:
	TERMS (if applicable):	
	Explanation: The Department does not anticipate any fiscal impact on the County.	
PURPOSE OF REQUEST	The Department and County Counsel have identified sections in Los Angeles County Code Title 10 – Animals that require clarification or amendment. The Department is requesting Board approval to adopt an ordinance to amend Title 10.	
BACKGROUND (include internal/external issues that may exist including any related motions)		
EQUITY INDEX OR LENS WAS UTILIZED	<input checked="" type="checkbox"/> Yes <input type="checkbox"/> No If Yes, please explain how: Several provisions provide greater access to care for under-resourced communities, and ease payment requirements or waive fines for correctable violations. These measures help support marginalized pet owners.	
SUPPORTS ONE OF THE NINE BOARD PRIORITIES	<input checked="" type="checkbox"/> Yes <input type="checkbox"/> No If Yes, please state which one(s) and explain how: Anti-Racism by providing more access to services for historically marginalized communities of color, and Poverty Alleviation by providing for “fix it” tickets to avoid payment of fines and extending the length of time to pay certain fees.	
DEPARTMENTAL CONTACTS	Name, Title, Phone # & Email: Marcia Mayeda, Director, (562) 728-4610, (562) 716-3278 cell, mmayeda@animalcare.lacounty.gov	



Marcia Mayeda, Director

May 3, 2022

The Honorable Board of Supervisors
 County of Los Angeles
 383 Kenneth Hahn Hall of Administration
 500 West Temple Street
 Los Angeles, California 90012

Dear Supervisors:

**AMENDMENTS TO LOS ANGELES COUNTY CODE, TITLE 10 – ANIMALS
 (ALL SUPERVISORIAL DISTRICTS – 3 VOTES)**

SUBJECT

The Department of Animal Care and Control (Department) is requesting Board approval to adopt an ordinance to amend Los Angeles County Code Title 10 – Animals. The ordinance will amend and add provisions to various sections relating to correctible violations, fees for services, administrative citations, and definition of "Animal Facility." It also amends and clarifies sections related to license requirements, unvaccinated dogs and cats, service animal license and tag requirements, fee delinquency charges, impounded animals with traceable identification, potentially dangerous and vicious dog definitions, consequences of vicious dog determination, removal of designation of potentially dangerous dog, and the licensing fee schedule updates and corrects outdated references to Title 22 – Planning and Zoning.

IT IS RECOMMENDED THAT THE BOARD:

1. Approve and adopt the ordinance to amend various sections of Title 10 – Animals of the Los Angeles County Code.
2. Introduce, waive reading, and adopt the Ordinance.

Agoura ACC
 29525 Agoura Road
 Agoura Hills, CA 91301
 (818) 991-0071

Baldwin Park ACC
 4275 N. Elton Street
 Baldwin Park, CA 91706
 (626) 962-3577

Carson/Gardena ACC
 216 W. Victoria Street
 Gardena, CA 90248
 (310) 523-9566

Castaic ACC
 31044 N. Charlie Canyon Rd.
 Castaic, CA 91384
 (661) 257-3191

Downey ACC
 11258 S. Garfield Ave.
 Downey, CA 90242
 (562) 940-6898

Lancaster ACC
 5210 W. Avenue I
 Lancaster, CA 93536
 (661) 940-4191

Palmdale ACC
 38550 Sierra Highway
 Palmdale, CA 93550
 (661) 575-2888

Administrative Office
 5898 Cherry Avenue
 Long Beach, CA 90805
 (800) 253-3555

PURPOSE/JUSTIFICATION OF RECOMMENDED ACTION

The Department and County Counsel have identified sections in Title 10 that require clarification or amendment. This ordinance will allow the Director to waive or reduce fees not otherwise required by law for residents to allow for pet reunification and retention; increases the time for pet owners to pay administrative citation penalties; allows for certain violations to be correctible without the payment of fines; allows for custodians of unowned cats to obtain spay/neuter services to prevent pet overpopulation and euthanasia; provides more reasonable time for pet owners to obtain rabies vaccinations for their pets; aligns Title 10 with State law regarding the purchase of service animal tags; allows the Department to issue three-year pet licenses as allowed for by law and practiced in other jurisdictions; clarifies the requirements for wild animal licenses; clarifies taking up animals and lost pet reunification efforts; removes the word "aggressive" in the potentially dangerous or vicious dog section; replaces language inadvertently omitted in the last revision of Title 10 relating to the removal of a dangerous dog designation; adds that licensing fees are nonrefundable; and makes other clarifications to language.

Implementation of Strategic Plan Goals

Approval of the recommended actions is consistent with Strategic Plan Goal I.2 Enhancing our Delivery of Comprehensive Interventions; I.3 Reforming Service Delivery Within our Justice Systems; II.2 Supporting the Wellness of our Communities, and III.3 Pursuing Operational Effectiveness.

These recommended actions also support Board priorities regarding Anti-Racism, Diversity, and Inclusion by providing more equitable citation and fee payment options and relief for pet owners and provides greater access to spay/neuter services.

FISCAL IMPACT/FINANCING

The Department does not anticipate any fiscal impact on the County.

FACTS AND PROVISIONS/LEGAL REQUIREMENTS

The proposed ordinance makes changes to update Title 10 to be more reflective of current animal welfare issues and needs of pet owners. It also clarifies and improves ordinance language to better regulate animal control issues. It is recommended that your Board approve the proposed ordinance changes including those listed below.

- Amend Los Angeles County Code §10.04.065 to allow the Director to reduce fees for reasons other than hardship.
- Amend Los Angeles County Code §10.04.075 to increase the time to pay administrative fines from 14 to 30 calendar days.
- Add Los Angeles County Code §10.04.080 to allow for correctible administrative citations so pet owners may avoid a fine.
- Amend Los Angeles County Code §10.08.031 to add “animal exhibition” as a category of business to the definition of “animal facility.”
- Amend Los Angeles County Code §10.12.060 to allow custodians of dogs and cats to obtain spay/neuter services offered by the Department.
- Amend Los Angeles County Code §10.20.030 to provide a compliance time of 30 days in which a pet owner must obtain a dog or cat license, and changes the annual license requirement to allow for multi-year licenses.
- Amend Los Angeles County Code §10.20.060 to allow a pet owner more time to show proof of their pet’s rabies vaccination.
- Amend Los Angeles County Code §10.20.090 to make service animal license requirements consistent with State law.
- Amend Los Angeles County Code §10.20.120 and delete the word "annually" to make a pet license due to be paid on or before the date that it is due to allow for three-year pet license opportunities for pet owners.
- Amend Los Angeles County Code §10.28.060 to better explain the circumstances when an animal facility license is required for wild animals.

- Amend Los Angeles County Code §10.28.061 to comport with changes made to Los Angeles County Code Title 22 – Planning and Zoning.
- Amend Los Angeles County Code §10.36.010 to clarify taking up animals and lost pet reunification efforts.
- Amend Los Angeles County Code §10.36.120 to change the word “destroyed” to “euthanized” to comport with language changes in State law.
- Amend Los Angeles County Code §10.37.020 to remove the word “aggressive” under potentially dangerous dog definition.
- Amend Los Angeles County Code §10.37.030 to remove the words “bred” and “in an aggressive manner” under vicious dog definition.
- Amend Los Angeles County Code §10.37.140 to change the word “destroyed” to “euthanized” to comport with language changes in State law.
- Add Los Angeles County Code §10.37.160 to restore language that was inadvertently omitted in a previous update to Title 10.
- Amend Los Angeles County Code §10.90.010 to state that licensing fees are nonrefundable; change the license renewal date from annual to upon expiration; and change references to codes in Los Angeles County Code Title 22 – Planning and Zoning.

IMPACT ON CURRENT SERVICES

The revised Title 10 ordinance includes many improvements to the process of enforcing laws regarding animals. It makes several changes to fee compliance requirements to provide a more equitable enforcement program and increases access to low-cost spay/neuter services. It allows for community-based lost pet reunification efforts that will reduce costs to pet owners, the County, and its contract cities. Changes to the licensing program will increase efficiency by providing for the purchase of three-year pet licenses. Clarifications to language make the ordinance clearer for residents to comply with and the Department to enforce. These include correctible violations and longer time to pay fines.

The Honorable Board of Supervisors
May 3, 2022
Page 5

CONCLUSION

Upon Board approval, the Executive Officer, Board of Supervisors, is requested to return one adopted stamped Board letter to the Department of Animal Care and Control.

Respectfully submitted,

MARCIA MAYEDA
Director

MM:rm

s:\brdcorres\2022 board letters\bl title 10 changes 2022 final draft.doc

Attachment

c: Chief Executive Office
County Counsel
Executive Office, Board of Supervisors

DRAFT



County of Los Angeles Department of Animal Care and Control



ATTACHMENT SUMMARY OF SUBSTANTIVE CHANGES TO LOS ANGELES COUNTY CODE TITLE 10 MARCH 2022

Section	Title	Change	Reason
10.04.065	Fees for Services	Added authority for the Director to waive or reduce any fee not otherwise required by law.	This will allow the Director to reduce fees for reasons other than hardship, which is already allowed under 10.90.010. Examples include reduced cost adoption promotions, vaccinating and licensing incentives, and microchip incentives.
10.04.075	Administrative Citation	<p>Amends 10.04.075 E to increase the time to pay the administrative fine from 14 to 30 calendar days.</p> <p>Amends 10.04.075 G to increase the time to request an administrative review of an administrative citation from 14 to 30 calendar days.</p>	This will provide pet owners with a longer period in which to pay their administrative fine or request an administrative review of their administrative citation.
10.04.080	Correctible Violations	Adds a new section to allow pet owners to come into compliance with licensing, microchipping, vaccination, and mandatory spay/neuter requirements without penalty.	These violations can be corrected by coming into compliance with certain requirements of Title 10. By making these correctible violations, pet owners are encouraged to voluntarily remedy their situations to avoid a fine.



County of Los Angeles Department of Animal Care and Control



Section	Title	Change	Reason
10.08.031	Animal Facility	Adds “animal exhibition” as a category of business to the definition of “animal facility.”	“Animal exhibition” is defined as the use of a domestic or wild animal for public entertainment, instruction, or advertisement. These businesses are required to obtain animal facility licenses, but the definition was omitted in previous editions of Title 10.
10.12.060	Public Spay and Neuter Clinic--Establishment—Services and Fees	Allows custodians of dogs and cats to obtain spay/neuter services.	Some owners have scheduling conflicts that make it difficult to obtain spay/neuter services but can send their pet with a custodian to be spayed/neutered. This change will also allow caretakers to obtain spay/neuter services with no identified owners.
10.20.030	License—Required--Fees and other Charges	Provides a compliance time of 30 days in which a pet owner must obtain a dog or cat license. Exceptions are provided for dogs and cats that live at animal facilities, and dogs and cats currently licensed in another jurisdiction or temporarily residing in Los Angeles County for less than 30 days. Changes the requirement for an annual license so multi-year licenses may be offered.	Providing a compliance time allows the Department to more effectively ensure the licensing and rabies vaccination status of pets. The exemptions are already stated in 10.20.040 and 10.20.050 and they are referenced here for clarity.



County of Los Angeles Department of Animal Care and Control



Section	Title	Change	Reason
10.20.060	Unvaccinated Dogs or Cats—Acceptance of Payment for License	Removes the requirement to show proof of rabies vaccination within five days of paying for a dog or cat license.	Five days is a very short time for pet owners to be able to obtain a rabies vaccination. Removing this requirement gives them more flexibility and the ability to come into compliance. Note: a pet license (paper document) and/or tag (metal tag) are not issued until proof of current rabies is provided. The Department holds the payment in abeyance until the proof of rabies is provided.
10.20.090	Service Animal License and License Tag—Requirements—Period of Validity.	Makes obtaining a service animal license and tag discretionary instead of mandatory.	Complies with State and federal law. While a person can choose to get the tag, in order to avoid being questioned about their animal's status, the tags/certification cannot be required.
10.20.120	Fees Payable Annually—Delinquency Charge	Changed that pet licenses must be paid annually on or before the date that it is due.	This will allow the Department to sell three-year pet licenses like many other agencies and as recommended by KCS consultants. This will increase convenience for the public and reduce license processing costs.
10.28.060	License—Required for Certain Activities and Animals—Certain Animals Exempt	Adds “harbor” and “maintain” to the circumstances under which a wild animal license is required. Adds clarification regarding the use, display, or presence of a wild animal for photography or entertainment purposes	These changes better explain the circumstances when an animal facility license is required for wild animals.



County of Los Angeles Department of Animal Care and Control



Section	Title	Change	Reason
10.28.061	Keeping and Breeding Pygmy Pigs—License Required	Changed reference to requirements set forth in Title 22.	Title 22 – Planning and Zoning sets forth certain requirements for allowing animals. Their code numbering system has changed so this amendment addresses that.
10.36.010	Taking Up Animals—Permitted	Removes the requirement that people who have found lost pets must request the animals be picked up by DACC.	There are now established community-based pet reunification programs where residents actively use social networking and online neighborhood communication resources to reunite lost pets with their families. These efforts support quick reunification, reduce stress for the animals, eliminate impoundment fees for owners, and ease the burden of animals requiring care at DACC facilities. This change supports these efforts.
10.36.120	Impounded Animals with Traceable Identification—Adoption or Other Disposition	Changes the word “destroyed” to “euthanized.”	In 2019 the State Legislature changed the word “destroyed” to “euthanized” in many sections of State law. This change is to comport with those revisions.
10.37.020	Potentially Dangerous Dog--Definition	Removes the word “aggressive.”	The motivation of the dog may become an issue at Potentially Dangerous Dog hearings.



County of Los Angeles Department of Animal Care and Control



Section	Title	Change	Reason
10.37.030	Vicious Dog--Definition	Removes the words 'bred' and "in an aggressive manner."	The prior language deems the dogs that are "bred" to fight as vicious. That is not necessarily the case. The Department can assess each individual dog's behavior to determine whether it poses a threat to public safety. Regarding "aggressive manner" language see above.
10.37.140 A and B	Consequences of Vicious Dog Determination	Changes the word "destroyed" to "euthanized."	In 2019 the State Legislature changed the word "destroyed" to "euthanized" in many sections of State law. This change is to comport with those revisions.
10.37.160	Removal of Designation	Adds back language regarding the circumstances when a Potentially Dangerous Dog designation may be removed.	This language was inadvertently omitted from changes to Title 10 in 2016. It should be reinserted to provide this option.



County of Los Angeles Department of Animal Care and Control



Section	Title	Change	Reason
10.90.010	Licensing Fees Schedule.	<p>Adds that licensing fees are nonrefundable.</p> <p>Changes license renewal from annual to upon expiration.</p> <p>Changes references to fees set forth in Title 22 – Planning and Zoning</p>	<p>Licensing pets involves staff time and resources. Refunding license fees undermines the Department’s and contract cities’ ability to pay for their animal control program by removing reimbursement for the costs of licensing services and adding costs to provide the refunds.</p> <p>This will allow the Department to issue three-year pet licenses, which will be more convenient for pet owners and less costly to the Department to process.</p> <p>Changes were made to Title 22 and these references must be updated to be correct.</p>

MM:rm

s:\brdcorres\2022 board letters\attach chart of substantive changes to title 10 2022 final draft.doc

DRAFT

**BOARD LETTER/MEMO
CLUSTER FACT SHEET**

Board Letter

Board Memo

Other

CLUSTER AGENDA REVIEW DATE	4/13/2022	
BOARD MEETING DATE	5/3/2022	
SUPERVISORIAL DISTRICT AFFECTED	<input checked="" type="checkbox"/> All <input type="checkbox"/> 1 st <input type="checkbox"/> 2 nd <input type="checkbox"/> 3 rd <input type="checkbox"/> 4 th <input type="checkbox"/> 5 th	
DEPARTMENT(S)	Animal Care & Control	
SUBJECT	DELEGATE AUTHORITY TO ACCEPT A GRANT AWARD OF UP TO \$225,000 FROM BEST FRIENDS ANIMAL SOCIETY TO SUPPORT POSITIVE OUTCOMES FOR CATS AND DOGS	
PROGRAM	Community Development	
AUTHORIZES DELEGATED AUTHORITY TO DEPT	<input checked="" type="checkbox"/> Yes <input type="checkbox"/> No	
SOLE SOURCE CONTRACT	<input type="checkbox"/> Yes <input checked="" type="checkbox"/> No If Yes, please explain why:	
DEADLINES/ TIME CONSTRAINTS	Board letter must be adopted with enough time for the grant agreement with Best Friends to be processed before June 1, 2022, otherwise we do not receive the grant.	
COST & FUNDING	Total cost: 0	Funding source:
	TERMS (if applicable):	
	Explanation: The \$225,000 grant will be added to our Miscellaneous Revenue (Revenue Code 9686) for the expansion of the Department's dog and cat lifesaving programs.	
PURPOSE OF REQUEST	Allow authority to accept a grant award and enter into an agreement.	
BACKGROUND (include internal/external issues that may exist including any related motions)	No internal/external issues exist.	
EQUITY INDEX OR LENS WAS UTILIZED	<input type="checkbox"/> Yes <input checked="" type="checkbox"/> No If Yes, please explain how:	
SUPPORTS ONE OF THE NINE BOARD PRIORITIES	<input type="checkbox"/> Yes <input checked="" type="checkbox"/> No If Yes, please state which one(s) and explain how:	
DEPARTMENTAL CONTACTS	Name, Title, Phone # & Email: Marcia Mayeda, Director, (562) 728-4610, (562) 716-3278 cell, mmayeda@animalcare.lacounty.gov	



Marcia Mayeda, Director

May 3, 2022

The Honorable Board of Supervisors
County of Los Angeles
383 Kenneth Hahn Hall of Administration
500 West Temple Street
Los Angeles, CA 90012

Dear Supervisors:

**DELEGATE AUTHORITY TO ACCEPT A GRANT AWARD
OF UP TO \$225,000 FROM BEST FRIENDS ANIMAL SOCIETY
TO SUPPORT POSITIVE OUTCOMES FOR CATS AND DOGS
(ALL SUPERVISORIAL DISTRICTS) (3 VOTES)**

SUBJECT

The Department of Animal Care and Control is seeking Board approval to accept a grant award of up to \$225,000 from Best Friends Animal Society designated to support and expand the Department’s cat and dog lifesaving programs.

IT IS RECOMMENDED THAT THE BOARD:

1. Delegate authority to the Director of Animal Care and Control, or her designee, to accept a grant award of up to \$225,000 from Best Friends Animal Society and to execute all required contracts, agreements, reports, exhibits, and amendments associated with the acceptance and use of the grant subject to County Counsel’s approval as to form.
2. Delegate authority to the Director of Animal Care and Control, or her designee, to execute a license agreement, substantially similar to Attachment I, to allow Best Friends Animal Society to use the Department of Animal Care and Control name, trademarks, and logos as they may be captured in the publicity photographs and video recordings in promotional material supporting Best Friends Animal Society.

Agoura ACC
29525 Agoura Road
Agoura Hills, CA 91301
(818) 991-0071

Baldwin Park ACC
4275 N. Elton Street
Baldwin Park, CA 91706
(626) 962-3577

Carson/Gardena ACC
216 W. Victoria Street
Gardena, CA 90248
(310) 523-9566

Castaic ACC
31044 N. Charlie Canyon Rd.
Castaic, CA 91384
(661) 257-3191

Downey ACC
11258 S. Garfield Ave.
Downey, CA 90242
(562) 940-6898

Lancaster ACC
5210 W. Avenue I
Lancaster, CA 93536
(661) 940-4191

Palmdale ACC
38550 Sierra Highway
Palmdale, CA 93550
(661) 575-2888

Administrative Office
5898 Cherry Avenue
Long Beach, CA 90805
(800) 253-3555

3. Instruct the Department of Animal Care and Control to prepare and send a letter of appreciation to Best Friends Animal Society for their generous grant award.

PURPOSE/JUSTIFICATION OF RECOMMENDED ACTION

The Department of Animal Care and Control (Department) will be awarded a grant of \$225,000 by Best Friends Animal Society (Best Friends) upon execution of the grant agreement. It will be issued in four separate installments of \$50,000. Best Friends has also offered a bonus grant of \$25,000 if agreement incentives are met for a total of up to \$225,000 in grant funds. Best Friends is a nonprofit corporation based in Kanab, Utah, whose mission is “No More Homeless Pets.” Best Friends helps save animal lives by working with network partners, such as the Department, and providing financial assistance for animal lifesaving programs.

The grant funds are designated to increase positive outcomes for cats and dogs and will be used to support and enhance the Department’s current lifesaving programs. Best Friends is also offering an additional \$25,000 in grant funding if the Department is able to achieve a 90 percent aggregate save rate for cats and dogs over the first six months of this grant period. If awarded, a separate board letter will be issued to request acceptance of the additional funds.

To accept the grant funds, Best Friends will require the Department to enter into a grant agreement on behalf of the County that provides for mutual indemnification for activities related to the use of the grant funds. Included in this agreement is a Trademark/Publicity Usage Agreement that will permit Best Friends to use the Department of Animal Care and Control’s name, trademarks, and logos--as they may be captured in the publicity photographs and video recordings--in promotional material supporting Best Friends Animal Society (Attachment I.)

IMPLEMENTATION OF STRATEGIC PLAN GOALS

The acceptance of this grant award will support the County’s Strategic Plan, Goal II.2, Support the Wellness of our Communities in addition to Goal III.3, Pursue Operational Effectiveness, Fiscal Responsibility, and Accountability, by making use of external resources to save the lives of cats and dogs in the Department’s care and in our communities.

FISCAL IMPACT/FINANCING

There is no impact on Net County Cost. The \$225,000 grant will be added to Miscellaneous Revenue (Revenue Code 9686) for the expansion of the Department's dog and cat lifesaving programs.

FACTS AND PROVISIONS/LEGAL REQUIREMENTS

Government Code Section 25335 permits the County to accept grants, donations, or other gifts for a specific County purpose. Section 9.2.2 of the County Fiscal Manual states that grant applications must be cleared by County Counsel.

IMPACT ON CURRENT SERVICES

This grant award will enhance current services by supporting the Department in implementing and expanding animal lifesaving programs. Cats, kittens, and large-breed dogs are the animals most vulnerable to poor outcomes, including euthanasia, at this time in Los Angeles County. The supported lifesaving programs align with the Department's mission and its implementation of Managed Intake in March 2020, a new approach focusing on support to keep pets out of shelters.

CONCLUSION

Upon approval, the Department is requested to send a letter thanking Best Friends for their generous grant award. A draft appreciation letter is Attachment II. Please return one adopted copy of this letter to the Department.

Respectfully submitted,

MARCIA MAYEDA
Director

MM:AMJ:BK:rm
s:\brdcorr\board letters\2022\bl best friends grant \$225k

Attachments

c: Chief Executive Office
County Counsel
Executive Office

BOARD LETTER/MEMO CLUSTER FACT SHEET

 Board Letter

 Board Memo

 Other

CLUSTER AGENDA REVIEW DATE	4/13/2022	
BOARD MEETING DATE	5/3/2022	
SUPERVISORIAL DISTRICT AFFECTED	<input checked="" type="checkbox"/> All <input type="checkbox"/> 1 st <input type="checkbox"/> 2 nd <input type="checkbox"/> 3 rd <input type="checkbox"/> 4 th <input type="checkbox"/> 5 th	
DEPARTMENT(S)	Los Angeles County Development Authority	
SUBJECT	APPROVAL OF CONTRACTS FOR APPRAISAL SERVICES	
PROGRAM	Administration	
AUTHORIZES DELEGATED AUTHORITY TO DEPT	<input checked="" type="checkbox"/> Yes <input type="checkbox"/> No	
SOLE SOURCE CONTRACT	<input type="checkbox"/> Yes <input checked="" type="checkbox"/> No If Yes, please explain why:	
DEADLINES/ TIME CONSTRAINTS	NA	
COST & FUNDING	Total cost: \$240,000	Funding source: Program funds included in the LACDA's Fiscal Year 2021-2022
	TERMS (if applicable): The contracts may be extended up to four additional years at the same annual aggregate compensation.	
	Explanation: The contractors will share in the annual aggregate compensation of \$240,000 and the LACDA in its sole discretion shall determine and assign work on as-needed basis.	
PURPOSE OF REQUEST	The purpose of this action is to award contracts for independent appraisal services for appraisals of residential properties, commercial and industry properties, special use properties, planned developments, and fixtures and equipment.	
BACKGROUND (include internal/external issues that may exist including any related motions)	The LACDA is often engaged in real estate transactions that require independent real estate appraisals. Appraisal services are also necessary for various LACDA programs and activities such as Project Homekey program, loan programs, and acquisition and disposition of properties.	
EQUITY INDEX OR LENS WAS UTILIZED	<input type="checkbox"/> Yes <input checked="" type="checkbox"/> No If Yes, please explain how:	
SUPPORTS ONE OF THE NINE BOARD PRIORITIES	<input type="checkbox"/> Yes <input checked="" type="checkbox"/> No If Yes, please state which one(s) and explain how:	
DEPARTMENTAL CONTACTS	Name, Title, Phone # & Email: Lynn Katano, Director of Housing Investment and Finance, (626) 586-1806 Lynn.Katano@lacda.org	



May 3, 2022

The Honorable Board of Commissioners
Los Angeles County Development Authority
383 Kenneth Hahn Hall of Administration
500 West Temple Street
Los Angeles, California 90012

Dear Commissioners:

**APPROVAL OF CONTRACTS FOR APPRAISAL SERVICES
(ALL DISTRICTS) (3 VOTES)**

SUBJECT

This letter recommends approval of contracts with five selected vendors including BTI Appraisal, CBRE, Inc., Integra Realty Resources-Los Angeles, Pacific Real Estate Consultants, Inc., and Riggs & Riggs, Inc. (hereinafter, "Contractors") to provide appraisal services for the Los Angeles County Development Authority ("LACDA") on an as-needed basis.

IT IS RECOMMENDED THAT THE BOARD:

1. Authorize the Executive Director, or his designee, to execute one-year contracts and all related documents (collectively, "Contracts") with the Contractors for appraisal services, with an aggregate annual compensation not to exceed \$240,000, using program funds included in the LACDA's approved Fiscal Year 2021-2022 budget and Fiscal Year 2022-2023 budget through the annual budget approval process.
2. Authorize the Executive Director, or his designee, to execute amendments to the Contracts, following approval as to form by County Counsel, to extend the term for a maximum of four additional years, in one-year increments, with the same aggregate annual compensation not to exceed \$240,000 per



lacda.org

700 West Main Street, Alhambra, CA 91801
Tel: (626) 262-4511 TDD: (626) 943-3898



Acting Executive Director: Emilio Salas

Commissioners: Hilda L. Solis, Mark Ridley-Thomas, Sheila Kuehl, Janice Hahn, Kathryn Barger

year, contingent upon satisfactory performance and continued funding, using funds to be included in the LACDA's annual budget approval process.

3. Authorize the Executive Director, or his designee, upon his determination and as necessary and appropriate under terms of the Contracts, to amend the Contracts to add or delete services, add or delete sites, modify the scope of work, and increase the aggregate annual compensation by up to 10% of the Contract total as needed for additional services.
4. Authorize the Executive Director, or his designee, upon his determination and as necessary and appropriate under the terms of the Contracts, to terminate the Contracts for convenience.
5. Find that approval of the Contracts with the Contractors is not subject to the California Environmental Quality Act ("CEQA") because it is not defined as a project under CEQA and does not have the potential for causing a significant effect on the environment.

PURPOSE /JUSTIFICATION OF RECOMMENDED ACTION

The purpose of this action is to award contracts for independent appraisal services for appraisals of residential properties, commercial and industry properties, special use properties, planned developments, and fixtures and equipment.

The Contractors will share in the annual aggregate compensation of \$240,000 and the LACDA in its sole discretion shall determine and assign work on as-needed basis.

FISCAL IMPACT/FINANCING

There is no impact on the County General Fund. The Contracts will be funded with up to \$240,000 of program funds allocated by the U.S. Department of Housing and Urban Development (HUD) and other Federal, State, and County funds included in the LACDA's approved Fiscal Year 2021-2022 budget and Fiscal Year 2022-2023 budget through the annual budget approval process.

After the first year, the LACDA may extend the Contracts for up to four additional years, in one-year increments, at the same aggregate annual compensation as the first year, contingent upon satisfactory performance and availability of funds. Funds for years two through five of the Contracts, if extended, will be requested in the LACDA's annual budget approval process.

FACTS AND PROVISIONS/LEGAL REQUIREMENTS

The LACDA is often engaged in real estate transactions that require independent real estate appraisals. Appraisal services are also necessary for various LACDA programs and activities such as Project Homekey program, loan programs, and acquisition and disposition of properties.

The Contracts will contain all the latest applicable Board-mandated provisions, including those pertaining to contractor responsibility and debarment, Child Support program, consideration of hiring qualified GAIN/GROW participants, the Safely Surrendered Baby Law, Compliance with County of Los Angeles Policy of Equity, Zero Tolerance Human Trafficking, Fair Chance Employment Practice, and COVID-19 Vaccination Certification of Compliance.

The Contracts have been approved as to form by County Counsel. On April 20, 2022, the Housing Advisory Committee recommended approval of the Contracts. The Contracts will be effective June 1, 2022 following Board approval and execution by the Executive Director, or his designee.

ENVIRONMENTAL DOCUMENTATION

Pursuant to Title 24 of the Code of Federal Regulations, Section 58.34 (a) (3), this action is exempt from the National Environmental Policy Act (NEPA) because it involves administrative activities that will not alter existing environmental conditions. The action is not subject to the provisions of CEQA pursuant to State CEQA Guidelines 15060(c)(3) and 15378 because it is not defined as a project under CEQA and does not have the potential for causing a significant effect on the environment.

CONTRACTING PROCESS

On December 8, 2021, the LACDA issued a Request for Proposals (RFP) for Appraisal Services, Solicitation Number LACDA21-059, to identify multiple vendors to provide appraisal services for the LACDA on an as-needed basis. The RFP solicitation package was posted on the LACDA website and L.A. County WebVen for 29 days.

On January 5, 2022, five proposals were received. All five proposers submitted responsive and responsible proposals based on the evaluation criteria set forth in the RFP and are being recommended for contract awards. The Summary of Outreach Activities is included as Attachment A.

The Honorable Board of Commissioners
May 3, 2022
Page 4

IMPACT ON CURRENT PROGRAM

Approval of the recommended actions will enable the LACDA to provide needed appraisal services to continue conduct real estate transactions on behalf of the LACDA.

Respectfully submitted,

EMILIO SALAS
Executive Director

DRAFT

ATTACHMENT A

Summary of Outreach Activities Appraisal Services

On December 8, 2021, the following outreach was initiated to identify multiple companies to provide appraisal services for the programs funded by HUD and locally-funded programs for the LACDA.

A. Announcement and Distribution of Request for Proposals (RFP)

On December 8, 2021, announcements were posted on the LACDA's and County WebVen websites for 29 days and released over 62 email notices to appraisal services companies identified on both websites. In the solicitation for appraisal services, 30 companies downloaded a copy of the solicitation package.

B. Request for Proposal Results

On January 5, 2022, five proposers submitted proposals for appraisal services, all five proposals met the minimum RFP requirements and were evaluated based on the RFP requirements and rating process. The final scores were as follows:

<u>Proposers</u>	<u>Score</u>
1 BTI Appraisal	956.67
2 Integra Realty Resources-Los Angeles	887.67
3 Pacific Real Estate Consultants, Inc.	821.67
4 CBRE, Inc.	791.00
5 Riggs & Riggs, Inc.	765.33

Five proposers including BTI Appraisal, Integra Realty Resources-Los Angeles, Pacific Real Estate Consultants, Inc., CBRE, Inc. and Riggs & Riggs, Inc. were selected as the contractors most qualified to provide appraisal services for the LACDA.

C. Minority/Woman Ownership

<u>Proposers</u>	<u>Ownership</u>
1 BTI Appraisal	Non-Minority
2 Integra Realty Resources-Los Angeles	Non-Minority
3 Pacific Real Estate Consultants, Inc.	Non-Minority
4 CBRE, Inc.	Non-Minority
5 Riggs & Riggs, Inc.	Non-Minority

The LACDA conducts ongoing outreach to include minorities and women in the contract award process, including: providing information at local and national conferences; conducting seminars for minorities and women regarding programs and services;

advertising in newspapers to invite placement on the vendor list; and mailing information to associations representing minorities and women. The above information has been voluntarily provided to the LACDA.

The recommended award of Contract is being made in accordance with the LACDA's policies and federal regulations, and without regard to race, creed, color, or gender.

DRAFT

BOARD LETTER/MEMO CLUSTER FACT SHEET

 Board Letter

 Board Memo

 Other

CLUSTER AGENDA REVIEW DATE	4/13/2022	
BOARD MEETING DATE	5/3/2022	
SUPERVISORIAL DISTRICT AFFECTED	<input checked="" type="checkbox"/> All <input type="checkbox"/> 1 st <input type="checkbox"/> 2 nd <input type="checkbox"/> 3 rd <input type="checkbox"/> 4 th <input type="checkbox"/> 5 th	
DEPARTMENT(S)	Los Angeles County Development Authority	
SUBJECT	AMENDMENT TO THE MICROSOFT ENTERPRISE SERVER AND CLOUD AZURE SERVICES CONTRACT	
PROGRAM	Administration	
AUTHORIZES DELEGATED AUTHORITY TO DEPT	<input type="checkbox"/> Yes <input checked="" type="checkbox"/> No	
SOLE SOURCE CONTRACT	<input type="checkbox"/> Yes <input checked="" type="checkbox"/> No	
	If Yes, please explain why:	
DEADLINES/ TIME CONSTRAINTS	NA	
COST & FUNDING	Total cost: \$465,000	Funding source: LACDA's Fiscal Year 2022-23 and 2023-24 Operating Budgets.
	TERMS (if applicable): The Contract term is three years, and is currently in year one of the three-year contract.	
	Explanation: The amendment would increase the contract amount by \$75,000 annually, for total costs of \$175,000 per year for years two and three, and pool dollars for unforeseen costs of \$15,000, for a total contract amount of \$465,000.	
PURPOSE OF REQUEST	The purpose of this action is to approve a contract amendment with Insight for Microsoft Azure Cloud Services, to enable the LACDA to receive additional licenses and software assurance benefits for Microsoft products.	
BACKGROUND (include internal/external issues that may exist including any related motions)	The LACDA originally entered into a three-year contract with Insight on May 23, 2021. The amendment will allow the LACDA to purchase Azure cloud server and storage services as needed to meet the need for additional server and storage capacity, provide flexibility to scale IT services as needed, and allow for migration of on-premises servers that are at end-of-life to Azure cloud services. Moving end-of-life servers to Azure cloud allows the LACDA to scale down the equipment refresh still needed for on premise IT services.	
EQUITY INDEX OR LENS WAS UTILIZED	<input type="checkbox"/> Yes <input checked="" type="checkbox"/> No If Yes, please explain how:	
SUPPORTS ONE OF THE NINE BOARD PRIORITIES	<input type="checkbox"/> Yes <input checked="" type="checkbox"/> No If Yes, please state which one(s) and explain how:	
DEPARTMENTAL CONTACTS	Name, Title, Phone # & Email: Douglas Van Gelder, IT Manager, (626) 586-1727 Douglas.VanGelder@lacda.org	



May 3, 2022

Honorable Board of Commissioners
Los Angeles County Development Authority
383 Kenneth Hahn Hall of Administration
500 West Temple Street
Los Angeles, California 90012

Dear Commissioners:

**AMENDMENT TO THE MICROSOFT ENTERPRISE SERVER AND CLOUD AZURE
SERVICES CONTRACT
(ALL DISTRICTS) (3 VOTE)**

CIO RECOMMENDATION: (X) APPROVE

SUBJECT

This letter requests approval of an Amendment to the LACDA's Contract with Insight Public Sector, Inc. for Microsoft Enterprise Server and Cloud Azure Services, to add licenses and increase the Contract amount by \$165,000 for a total maximum Contract amount of \$465,000.

IT IS RECOMMENDED THAT YOUR BOARD:

1. Approve and authorize the Executive Director or his designee, to execute the attached Amendment to LACDA's Contract with Insight Public Sector, Inc. (Insight) to purchase additional Microsoft Azure Cloud services and to increase the Contract amount by \$165,000 (including \$15,000 of pool dollars for unforeseen costs), for a total maximum Contract amount of \$465,000.
2. Find that approval of an Amendment to the existing Contract for Microsoft Enterprise Server and Cloud Azure Services is not subject to the California Environmental Quality Act (CEQA) because it is not defined as a project



700 West Main Street, Alhambra, CA 91801
Tel: (626) 262-4511 TDD: (626) 943-3898



Acting Executive Director: Emilio Salas
Commissioners: Hilda L. Solis, Mark Ridley-Thomas, Sheila Kuehl, Janice Hahn, Kathryn Barger

under CEQA and does not have the potential for causing a significant effect on the environment.

3. Authorize the Executive Director, or his designee, upon his determination and as necessary and appropriate under terms of the Contract, to amend the Contract to add or delete services and utilize pool dollars, and if necessary, terminate for convenience the Contract with Insight.

PURPOSE/JUSTIFICATION OF RECOMMENDED ACTION

On May 23, 2021, the LACDA executed a Contract with Insight to provide Microsoft Enterprise Server and Cloud Azure Services on an as-needed basis for one year with two one-year extensions with annual compensation not to exceed \$100,000. The benefits of the Contract with Insight include streamlined license and compliance tracking, ability to add and remove Azure services as needed, and simplified budgetary planning.

The purpose of this action is to approve and authorize a Contract Amendment with Insight to increase the maximum Contract sum to purchase as-needed Azure cloud server and storage services. These services will support the migration of LACDA end-of-life servers to Azure cloud services to reduce its equipment refresh costs and provide flexibility to scale Azure cloud services to meet LACDA needs for additional server and storage capacity.

Therefore, the LACDA is seeking authority to amend the Contract with Insight to increase the Contract amount by \$165,000 (includes \$15,000 of pool dollars for unforeseen costs) for a total maximum Contract amount of \$465,000.

FISCAL IMPACT/FINANCING

There is no impact on the County General Fund. The three-year Contract term will include \$450,000 to continue Microsoft Enterprise Server and Azure Cloud services, and \$15,000 in pool dollars for unforeseen costs. The LACDA will use funds included in the LACDA's Fiscal Year (FY) 2022-2023 budget for year two and the following FY for year three through the annual budget approval process. The maximum Contract amount for all three years of the Contract will be \$465,000, including the pool dollars.

Insight confirmed that no California sales or use taxes applies because all products for this purchase will be digitally downloaded.

FACTS AND PROVISIONS/LEGAL REQUIREMENTS

The proposed Contract Amendment has been approved as to form by County Counsel and is attached in substantially final form. The Contract Amendment will incorporate the latest applicable Board mandated provision pertaining to the COVID-19 Vaccinations of the LACDA Contractor Personnel in the Contract.

Honorable Board of Commissioners

May 3, 2022

Page 3

The Chief Information Office (CIO) has reviewed this request and recommends approval. The CIO Analysis is attached (Attachment A).

ENVIRONMENTAL DOCUMENTATION

The proposed Contract Amendment is exempt from the provisions of the National Environmental Policy Act pursuant to 24 Code of Federal Regulations, Part 58, Section 58.35 (a)(3), because it involves administrative activities that will not have a physical impact on, or result in any physical changes to the environment. The action is not subject to the provisions of CEQA pursuant to State CEQA Guidelines 15060(c)(3) and 15378, because it is not defined as a project under CEQA and does not have the potential for causing a significant effect on the environment.

IMPACT ON CURRENT SERVICES AND PROJECTS

The proposed Contract Amendment will allow the LACDA to continue receiving licenses, Azure services benefits for Microsoft Enterprise Server and Cloud Azure Services and will improve the efficiency and effectiveness of the LACDA's administrative processes and maximize the return on the LACDA's technology investments.

Respectfully submitted,

Reviewed by:

EMILIO SALAS
Executive Director

PETER LOO
Acting Chief Information Officer

Enclosures

DRAFT

MICROSOFT ENTERPRISE SERVER AND CLOUD AZURE CONTRACT

AMENDMENT NO. 1

THIS AMENDMENT NO. 1 (“AMENDMENT”) TO CONTRACT FOR MICROSOFT ENTERPRISE SERVER AND CLOUD AZURE SERVICES is made and entered into this 3rd day of May, 2022, by and between the Los Angeles County Development Authority, hereinafter referred to as "LACDA" and Insight Public Sector, Inc., hereinafter referred to as "Contractor". The LACDA and Contractor are collectively referred to as the "Parties."

WITNESSETH THAT:

WHEREAS, the LACDA and the Contractor entered into an original Contract on May 23, 2021, to provide Microsoft Enterprise Server and Cloud Azure Services to the LACDA ("Contract") on an as-needed basis for twelve (12) months with the option for two (2) one-year extensions and an annual "Maximum Amount" of compensation not to exceed \$100,000.00;

WHEREAS, on May 3, 2022, the Board of the Commissioners approved the Executive Director to amend the Contract by increasing the compensation by \$165,000, including \$15,000 of pool dollars for unforeseen costs, for a total contract amount of \$465,000;

WHEREAS, the Parties wish to amend said Contract to extend for the second, year to May 22, 2023 for an annual compensation of \$175,000.00; and

WHEREAS, the Parties wish to amend said Contract to add COVID-19 Vaccinations of LACDA Contractor Personnel provision and COVID-19 Vaccination Certification of Compliance.

NOW, THEREFORE, in consideration of the mutual undertakings, herein, the Parties hereto agree that said Contract be amended as follows:

1. This Amendment shall be effective upon execution.
2. The Contract is hereby incorporated by reference, and all terms and conditions, including capitalized terms defined therein, shall be given full force and effect as if fully set forth herein.
3. Paragraph 4.1, Term, subsection 4.1.1, is deleted in its entirety and replaced as follows:

"4.1.1 This term of this Contract shall commence on May 23, 2022, and shall remain in full force and effect until May 22, 2023 ("Term"), after execution by the LACDA's Executive Director, or his designee, unless sooner terminated or extended, in whole or in part, as provided in this Contract."

4. Paragraph 5.1, Total Contract Sum, is deleted in its entirety and replaced as follows:

"5.1 Total Contract Sum

The annual compensation for this Contract commencing on May 23, 2022, and ending on May 22, 2023, inclusive, shall not exceed One Hundred Seventy-Five Dollars and 0/100 Dollars (\$175,000.00) ("Maximum Amount") as set forth in Section 4.1 – Term above. The total contract sum for the Term is Four Hundred Fifty Thousand and 0/100 Dollars (\$450,000.00) ("Total Contract Sum"). Any costs incurred to complete the services in excess of the Maximum Amount will be borne by the Contractor, unless otherwise agreed to in writing signed by both Parties."

5. Paragraph 11.11, COVID-19 Vaccinations of LACDA Contractor Personnel, is added to the Contract and to read as follows:

"11.11 COVID-19 Vaccinations of LACDA Contractor Personnel

11.11.1 At the Contractor's sole cost, the Contractor shall comply with Chapter 2.212 (COVID-19 Vaccinations of County Contractor Personnel) of Los Angeles County Code Title 2 - Administration, Division 4. All employees of the Contractor and persons working on its behalf, including but not limited to, Subcontractors of any tier (collectively, "Contractor Personnel"), must be fully vaccinated against the novel coronavirus 2019 ("COVID-19") prior to (1) interacting in person with LACDA employees, interns, volunteers, and commissioners ("LACDA workforce members"), (2) working on LACDA and County owned or controlled property while performing services under this Contract, and/or (3) coming into contact with the public while performing services under this Contract (collectively, "In-Person Services").

11.11.2 The Contractor Personnel are considered "fully vaccinated" against COVID-19 two (2) weeks or more after they have received (1) the second dose in a 2-dose COVID-19 vaccine series (e.g. Pfizer-BioNTech or Moderna), (2) a single-dose COVID-19 vaccine (e.g. Johnson and Johnson [J&J]/Janssen), or (3) the final dose of any COVID-19 vaccine authorized by the World Health Organization ("WHO").

11.11.3 Prior to assigning the Contractor Personnel to perform In-Person Services, the Contractor shall obtain proof that such the Contractor Personnel have been fully vaccinated by confirming the Contractor Personnel is vaccinated through any of the following documentation: (1) official COVID-19 Vaccination Record Card (issued by the Department of Health and Human Services, CDC or WHO Yellow Card), which includes the name of the person vaccinated, type of

vaccine provided, and date of the last dose administered ("Vaccination Record Card"); (2) copy (including a photographic copy) of a Vaccination Record Card; (3) documentation of vaccination from a licensed medical provider; (4) a digital record that includes a quick response ("QR") code that when scanned by a SMART HealthCard reader displays to the reader client name, date of birth, vaccine dates, and vaccine type, and the QR code confirms the vaccine record as an official record of the State of California; or (5) documentation of vaccination from the Contractors who follow the CDPH vaccination records guidelines and standards. The Contractor shall also provide written notice to LACDA before the start of work under this Contract that its Contractor Personnel are in compliance with the requirements of this section. The Contractor shall retain such proof of vaccination for the document retention period set forth in this Contract, and must provide such records to the LACDA for audit purposes, when required by LACDA.

11.11.4 The Contractor shall evaluate any medical or sincerely held religious exemption request of its Contractor Personnel, as required by law. If the Contractor has determined that the Contractor Personnel is exempt pursuant to a medical or sincerely held religious reason, the Contractor must also maintain records of the Contractor Personnel's testing results. The Contractor must provide such records to the LACDA for audit purposes, when required by LACDA. The unvaccinated exempt Contractor Personnel must meet the following requirements prior to (1) interacting in person with LACDA workforce members, (2) working on LACDA or County owned or controlled property while performing services under this Contract, and/or (3) coming into contact with the public while performing services under this Contract:

- A. Test for COVID-19 with either a polymerase chain reaction ("PCR") or antigen test has an Emergency Use Authorization ("EUA") by the FDA or is operating per the Laboratory Developed Test requirements by the U.S. Centers for Medicare and Medicaid Services. Testing must occur at least weekly, or more frequently as required by LACDA or other applicable law, regulation or order.
- B. Wear a mask that is consistent with CDC recommendations at all times while on LACDA or County controlled or owned property, and while engaging with members of the public and LACDA workforce members.
- C. Engage in proper physical distancing, as determined by the applicable LACDA department that the Contract is with.

11.11.5 In addition to complying with the requirements of this section, the Contractor shall also comply with all other applicable local,

SIGNATURES

IN WITNESS, WHEREOF, the LACDA and the Contractor, through their duly authorized officers, have executed this Amendment No. 1 as of the date first above written.

CONTRACTOR: INSIGHT PUBLIC SECTOR, INC.

By _____
Lisanne Steinheiser
Global Compliance Officer

LOS ANGELES COUNTY DEVELOPMENT AUTHORITY

By _____
Emilio Salas
Executive Director

APPROVED AS TO FORM:
RODRIGO A. CASTRO-SILVA
County Counsel

APPROVED AS TO PROGRAM:
ADMINISTRATIVE SERVICES DIVISION

By _____
Behnaz Tashakorian
Principal Deputy County Counsel

By _____
Becky Yee
Director

BOARD LETTER/MEMO CLUSTER FACT SHEET

 Board Letter

 Board Memo

 Other

CLUSTER AGENDA REVIEW DATE	4/13/2022	
BOARD MEETING DATE	5/3/2022	
SUPERVISORIAL DISTRICT AFFECTED	<input checked="" type="checkbox"/> All <input type="checkbox"/> 1 st <input type="checkbox"/> 2 nd <input type="checkbox"/> 3 rd <input type="checkbox"/> 4 th <input type="checkbox"/> 5 th	
DEPARTMENT(S)	Los Angeles County Development Authority	
SUBJECT	AMENDMENT TO THE MICROSOFT ENTERPRISE VOLUME LICENSING SERVICES CONTRACT	
PROGRAM	Information Technology	
AUTHORIZES DELEGATED AUTHORITY TO DEPT	<input type="checkbox"/> Yes <input checked="" type="checkbox"/> No	
SOLE SOURCE CONTRACT	<input type="checkbox"/> Yes <input checked="" type="checkbox"/> No	
	If Yes, please explain why:	
DEADLINES/ TIME CONSTRAINTS	NA	
COST & FUNDING	Total cost: \$1,038,163.38	Funding source: LACDA's Fiscal Year 2022-23 Operating Budget.
	TERMS (if applicable): The Contract term is three years and is currently in year three of the three-year contract.	
	Explanation: The amendment would increase the contract amount by \$75,000 to a total of \$1,038,163.38 for the remainder of the contract, including pool dollars.	
PURPOSE OF REQUEST	<p>The purpose of this action is to authorize a Contract Amendment with Crayon to increase the contract sum to enable the LACDA to purchase Microsoft's M365 G5 Security Suite and additional licenses and SA services. The Microsoft Security Suite services will allow the LACDA to migrate end point and server security software from various vendors to Microsoft advance security products. These security products will provide end point protection for all personal computers and servers, enhanced email filtering capabilities, and to detect, and investigate security threats. Also, the amendment allows the LACDA to acquire additional Microsoft 365 end user licenses and software assurance services to support the growth in employees for its Housing Choice Voucher programs.</p>	
BACKGROUND (include internal/external issues that may exist including any related motions)	<p>On September 1, 2020, the Board approved a Contract with Crayon for Microsoft software licenses and Software Assurance (SA) services for a term of three years, from September 1, 2020 through August 31, 2023, for a maximum contract sum of \$935,716.98. On October 5, 2021, the Board approved the LACDA Executive Director to amend the Contract by increasing the maximum contract amount by \$27,446.50 to \$963,163.38.</p>	
EQUITY INDEX OR LENS WAS UTILIZED	<input type="checkbox"/> Yes <input checked="" type="checkbox"/> No If Yes, please explain how:	
SUPPORTS ONE OF THE NINE BOARD PRIORITIES	<input type="checkbox"/> Yes <input checked="" type="checkbox"/> No If Yes, please state which one(s) and explain how:	

**DEPARTMENTAL
CONTACTS**

Name, Title, Phone # & Email:

Douglas Van Gelder, IT Manager, (626) 586-1727 Douglas.VanGelder@lacda.org

DRAFT



May 3, 2022

Honorable Board of Commissioners
Los Angeles County Development Authority
383 Kenneth Hahn Hall of Administration
500 West Temple Street
Los Angeles, California 90012

Dear Commissioners:

**AMENDMENT TO THE MICROSOFT ENTERPRISE VOLUME LICENSING
SERVICES CONTRACT
(ALL DISTRICTS) (3 VOTE)**

CIO RECOMMENDATION: (X) APPROVE

SUBJECT

This letter requests approval of an Amendment to the LACDA's Contract with Crayon Software Experts, LLC for Microsoft Enterprise Volume Licensing Services, to add licenses and services and increase the maximum Contract amount by \$75,000 for a total of \$1,038,163.38.

IT IS RECOMMENDED THAT YOUR BOARD:

1. Approve and authorize the Executive Director or his designee, to execute the attached Amendment to a Contract with Crayon Software Experts, LLC (Crayon) to purchase additional Microsoft Security Suite services and Enterprise M365 licenses, and to increase the Contract amount by \$75,000 for a total of \$1,038,163.38.
2. Find that approval of an amendment to the existing contract for Microsoft Enterprise Volume Licensing Services is not subject to the California Environmental Quality Act (CEQA) because it is not defined as a project



700 West Main Street, Alhambra, CA 91801
Tel: (626) 262-4511 TDD: (626) 943-3898



Acting Executive Director: Emilio Salas
Commissioners: Hilda L. Solis, Mark Ridley-Thomas, Sheila Kuehl, Janice Hahn, Kathryn Barger

under CEQA and does not have the potential for causing a significant effect on the environment.

3. Authorize the Executive Director or his designee, upon his determination and as necessary and appropriate under terms of the contract, to amend the contract to add or delete services and utilize pool dollars, and if necessary, terminate for convenience the contract with Crayon.

PURPOSE/JUSTIFICATION OF RECOMMENDED ACTION

On September 1, 2020, the Board approved a Contract with Crayon for Microsoft software licenses and Software Assurance (SA) services for a term of three years, from September 1, 2020 through August 31, 2023, for a maximum contract sum of \$935,716.98. On October 5, 2021, the Board approved the LACDA Executive Director to amend the Contract by increasing the maximum contract amount by \$27,446.40 to \$963,163.38

Under this Contract, Crayon has provided licenses and software assurance benefits for Microsoft products. The LACDA maintains Microsoft licenses to update its software needs for office computers, servers, and community learning centers. The benefits of the Contract with Crayon include simplified license and compliance tracking, flexibility to upgrade to newer versions of software products, simplified budgetary planning, unlimited web support, and security tools.

The purpose of this action is to authorize a Contract Amendment with Crayon to increase the contract sum to enable the LACDA to purchase Microsoft's M365 G5 Security Suite and additional licenses and SA services. The Microsoft Security Suite services will allow LACDA to migrate end point and server security software from various vendors to Microsoft advance security products. These security products will provide end point protection for all personal computers and servers, enhanced email filtering capabilities, and to detect, and investigate security threats. Also, the amendment allows LACDA to acquire additional Microsoft 365 end user licenses and software assurance services to support the growth in employees for its Housing Choice Voucher programs.

Therefore, the LACDA is seeking authority to amend the Contract with Crayon, to increase the contract amount by \$75,000 for Microsoft Security Suite services and additional Microsoft licensing and SA services, which will increase to the annual compensation for the remainder of the third year of the contract, to a total maximum contract of \$1,038,163.38

FISCAL IMPACT/FINANCING

There is no impact on the County General Fund. The three-year Contract term will include \$1,000,858.45 to continue Microsoft Enterprise Volume Licensing services, and \$37,304.93 in pool dollars for unforeseen costs. The LACDA will use up to \$378,089.38 included in the LACDA's Fiscal Year 2022-2023 Recommended Budget for the third year of the Contract. The maximum contract amount for all three years of the Contract will be \$1,038,163.38, including the pool dollars.

Crayon confirmed that no California sales or use taxes applies because all products for this purchase will be digitally downloaded.

FACTS AND PROVISIONS/LEGAL REQUIREMENTS

The proposed Contract Amendment has been approved as to form by County Counsel and is attached in substantially final form. The Contract Amendment will incorporate the latest applicable Board mandated provision pertaining to the COVID-19 Vaccinations of the LACDA Contractor Personnel in the contract.

In compliance with Board Policy 6.020 "Chief Information Office Board Letter Approval", the Office of the Chief Information Officer (OCIO) reviewed the information technology (IT) components of this request and recommends Board authorization of the Contract Amendment with Crayon. The OCIO determined it does not constitute a technology-related acquisition of hardware, software, or professional services that would necessitate a formal written CIO Analysis. The OCIO completed a formal written analysis in August 2020 for the Contract with Crayon.

ENVIRONMENTAL DOCUMENTATION

The proposed Contract Amendment is exempt from the provisions of the National Environmental Policy Act pursuant to 24 Code of Federal Regulations, Part 58, Section 58.35 (a)(3), because it involves administrative activities that will not have a physical impact on, or result in any physical changes to the environment. The action is not subject to the provisions of CEQA pursuant to State CEQA Guidelines 15060(c)(3) and 15378, because it is not defined as a project under CEQA and does not have the potential for causing a significant effect on the environment.

IMPACT ON CURRENT SERVICES AND PROJECTS

The proposed Contract Amendment will allow the LACDA to continue receiving licenses and software assurance benefits for Microsoft Enterprise Volume Licensing Services and will improve the efficiency and effectiveness of the LACDA's administrative processes and maximize the return on the LACDA's technology investments.

Respectfully submitted,

Reviewed by:

EMILIO SALAS
Executive Director

PETER LOO
Acting Chief Information Officer

Enclosures

MICROSOFT ENTERPRISE VOLUME LICENSING SERVICES CONTRACT

CONTRACT AMENDMENT NO. 4

THIS AMENDMENT NO. 4 (“AMENDMENT”) TO CONTRACT FOR MICROSOFT ENTERPRISE VOLUME LICENSING SERVICES is made and entered into this 3rd day of May, 2022, by and between the Los Angeles County Development Authority, hereinafter referred to as "LACDA" and Crayon Software Experts, LLC, hereinafter referred to as "Contractor". The LACDA and Contractor are collectively referred to as the "Parties."

WITNESSETH THAT:

WHEREAS, the LACDA and the Contractor entered into an original Contract on September 1, 2020, to provide Microsoft Enterprise Volume Licensing to the LACDA ("Contract") on an as-needed basis for three (3) years and the maximum amount of this Contract shall be \$935,716.98 for the term of this Contract, including Pool Dollars not to exceed \$85,065.18;

WHEREAS, on September 1, 2020, the Board of Commissioners approved the Executive Director to amend the Contract as necessary;

WHEREAS, on December 18, 2020, the Parties executed Amendment No. 1 to extend for the first year the purchase of quantity seventy-five (75) Microsoft Enterprise M365 licenses, and to use Board approved Pool Dollars by a total of \$19,298.25 of available \$85,065.18, and amend said Contract to revise Exhibit B, Fee Schedule;

WHEREAS, on August 26, 2021 the Parties executed Amendment No. 2 to extend for the second year the purchase of quantity seventy-five (75) Microsoft Enterprise M365 licenses, and to use Board approved Pool Dollars by a total of \$25,731.00 of available \$85,065.18, and amend said Contract to revise Exhibit B-2, Fee Schedule; and

WHEREAS, on October 5, 2021, the Board of the Commissioners approved the Executive Director to amend the Contract by increasing the compensation by \$27,446.50 to \$963,163.38 for Contract years two through three; and

WHEREAS, on December 1, 2021, the Parties executed Amendment No. 3 to extend for the second year the purchase of quantity forty (40) Microsoft Enterprise M365 licenses, and to use Board Motion approval funds by a total of \$13,723.20 of available \$27,446.40, and amend said Contract to revise Exhibit B-3, Fee Schedule.

WHEREAS, on May 3, 2022, the Board of the Commissioners approved the Executive Director to amend the Contract by increasing the compensation by \$75,000 to \$1,038,163.38 for Contract year three; and

WHEREAS, the Parties wish to amend said contract to extend for the third year the purchase of quantity one hundred fifteen (115) Microsoft Enterprise M365 licenses

SIGNATURES

IN WITNESS, WHEREOF, the LACDA and the Contractor, through their duly authorized officers, have executed this Amendment No. 4 as of the date first above written.

CONTRACTOR: CRAYON SOFTWARE EXPERTS, LLC

By _____
Ken Pharr
VP of Finance and Operations

LOS ANGELES COUNTY DEVELOPMENT AUTHORITY

By _____
Emilio Salas
Executive Director

APPROVED AS TO FORM:
RODRIGO A. CASTRO-SILVA
County Counsel

APPROVED AS TO PROGRAM:
ADMINISTRATIVE SERVICES DIVISION

By _____
Behnaz Tashakorian
Principal Deputy County Counsel

By _____
Becky Yee
Director

**EXHIBIT B-4
FEE SCHEDULE
FOR
MICROSOFT ENTERPRISE VOLUME LICENSING SERVICES CONTRACT
(REVISED May 3, 2022)**

The Contractor shall provide Microsoft Enterprise Volume Licensing commodity and services in accordance with the Exhibit A, Statement of Work), including all referenced exhibits. The Contractor will invoice for the licensing as noted below in Section 1.

SECTION 1						
Line	Part #	M365 Item Microsoft Name Detail	Quantity	Year 1	Year 2	Year 3
1	AAD-34700	M365 E3 FromSA GCC Unified ShrdSvr ALNG SubsVL MVL PerUsr	685	\$168,126.40	\$175,147.65	\$175,147.65
2	LK3-00001	AudioConfGCC ShrdSvr ALNG SubsVL MVL PerUsr	100	\$4,033.00	\$4,192.00	\$4,192.00
3	7E7-00001	Project Plan3 frmSA GCC Shared All Lng Subs VL MV L Per User	75	\$16,395.00	\$17,042.25	\$17,042.25
4	P3U-00001	VisioPlan2GCC ShrdSvr ALNG SubsVL MVL PerUsr	120	\$15,426.00	\$16,034.40	\$16,034.40
5	7NQ-00292	SQLSvrStdCore ALNG SA MVL 2Lic CoreLic	7	\$4,073.30	\$4,022.34	\$4,022.34
6	7JQ-00343	SQLSvrEntCore ALNG SA MVL 2Lic CoreLic	20	\$43,555.80	\$44,069.00	\$44,069.00
7	77D-00111	VSPProSubMSDN ALNG SA MVL	11	\$3,352.36	\$3,352.36	\$3,352.36
8	6VC-01253	WinRmtDsktpSrvcsCAL ALNG SA MVL DvcCAL	50	\$1,073.50	\$1,073.50	\$1,073.50
9	9EA-00278	WinSvrDCCore ALNG SA MVL 2Lic CoreLic	168	\$20,359.92	\$20,727.84	\$20,727.84
10	9EM-00270	WinSvrSTDCore ALNG SA MVL 2Lic CoreLic	56	\$986.16	\$973.84	\$973.84

11		Subtotal	Per Year	\$277,381.44	\$286,635.18	\$286,635.18
12		GRAND TOTAL YEARS	1-3	\$850,651.80		

SECTION 2

In Section 2, the LACDA includes the pool of dollars ("Pool Dollars") available under this Agreement Exhibit B, Fee Schedule, for the purchase of additional commodity and services for ongoing support, upgrades, unrelated to the scope of services of \$85,065.18, at the discretion of the LACDA, using the LACDA Contract Amendment under Paragraph 8.1 (Amendments). The total amount of available Pool Dollars shall be decreased by each Amendment under Paragraph 8.1 (Amendments) and may only be increased by executing an Amendment in accordance with Paragraph 8.1 (Amendments), for the Maximum Amount of this Contract shall be \$935,716.98 ("Maximum Amount") for the term of this Contract, including Pool Dollars.

Line	Amendment Number	Description	Date Range	Pool Dollars Available \$85,065.18
1	Amendment #1	Quantity 75 - Microsoft Enterprise M365 licenses, at \$28.59/license/month*	11/12/2020-08/31/2021	(\$19,298.25)
2			Pool Dollars Balance	\$65,766.93
3	Amendment #2	Quantity 75 - Microsoft Enterprise M365 licenses, at \$28.59/license/month*	09/01/2021-08/31/2022	(\$25,731.00)
4			Pool Dollars Balance	\$40,035.93
5	Amendment #3	Board Motion authorization of funds increase 10/5/2021	10/05/2021-08/31/2023	\$27,446.40
6		Amendment #2 Pool Dollars Balance (Line 4)		\$40,035.93
7		Line 5 + Line 6	Updated Pool Dollars Balance	\$67,482.33
8	Amendment #3	Quantity 40 - Microsoft Enterprise M365 licenses, at \$28.59/license/month*	10/27/2021-08/31/2022**	(\$13,723.20)
9			Pool Dollars Balance	\$53,759.13

10	Amendment #4	Board of Commissioners authorization of funds increase 5/9/2022	09/01/2022-08/31/203	\$75,000.00
11		Line 9 + Line 10	Updated Pool Dollars Balance	\$128,759.13
12	Amendment #4	Quantity 75 - Microsoft Enterprise M365 licenses, at \$28.59/license/month*		(\$25,731.00)
13	Amendment #4	Quantity 40 - Microsoft Enterprise M365 licenses, at \$28.59/license/month*		(\$13,723.20)
14	Amendment #4	Microsoft Security Suite		(\$52,000.00)
15			Pool Dollars Balance	\$37,304.93

*Reference Exhibit B.1, if LACDA renews the quantity 75 licenses for year 3 of contract availability.

**Quantity 40 M365 licenses to be available to purchase in year 2 and contractor to cotermin cost when licenses are added.

DRAFT

DRAFT

BOARD LETTER/MEMO CLUSTER FACT SHEET

 Board Letter

 Board Memo

 Other

CLUSTER AGENDA REVIEW DATE	4/13/2022	
BOARD MEETING DATE	5/3/2022	
SUPERVISORIAL DISTRICT AFFECTED	<input type="checkbox"/> All <input type="checkbox"/> 1 st <input type="checkbox"/> 2 nd <input type="checkbox"/> 3 rd <input type="checkbox"/> 4 th <input checked="" type="checkbox"/> 5 th	
DEPARTMENT(S)	Parks and Recreation	
SUBJECT	Approval of the recommended actions will allow the Department of Parks and Recreation to apply for a grant, accept funds, and execute a grant agreement with the State of California Department of Parks and Recreation under the Regional Park Program of Proposition 68, California Drought, Water, Parks, Climate, Coastal Protection, and Outdoor Access for All Act of 2018, Locally-Operated State Park Grant Program.	
PROGRAM	N/A	
AUTHORIZES DELEGATED AUTHORITY TO DEPT	<input checked="" type="checkbox"/> Yes <input type="checkbox"/> No	
SOLE SOURCE CONTRACT	<input type="checkbox"/> Yes <input checked="" type="checkbox"/> No	
	If Yes, please explain why: Not applicable	
DEADLINES/ TIME CONSTRAINTS	An adopted resolution is required by State Parks to allow the Department to apply for funding, and funding is needed to start the project February 2023, per project timeline. Any delays will delay the project start.	
COST & FUNDING	Total cost: \$0	Funding source: N/A
	TERMS (if applicable):	
	Explanation: No impact on net County Cost The Department will return to the Board to approve and adopt the proposed capital project and include relevant information of scope, budget, and timeline.	
PURPOSE OF REQUEST	An adopted resolution is required by State Parks to allow the Department to apply for funding in the amount of \$3,000,000 for the Ford Theatres Hiking Trail Project (Project) under the State Parks RPP Grant Program of Proposition 68. The resolution authorizes the Director of the Department of Parks and Recreation (Director), or her designee, to conduct all negotiations and take appropriate actions as necessary to execute and submit all documents for the completion of the Project. It also certifies that the Department has, or will have, sufficient funds to operate and maintain the Project	
BACKGROUND (include internal/external issues that may exist including any related motions)	No known internal/external issues or related motions exist. If awarded, the State Parks RPP grant funds will be used to develop a new one-mile ridgeline trail with trailheads at the north and south parking lots of the John Anson Ford Theatres and viewpoints/interpretive elements along the trail. The first trail segment from the north trailhead is an Americans with Disabilities Act (ADA)-compliant elevated boardwalk concluding in a viewpoint of Hollywood and the Hollywood Bowl – the only accessible trail of its kind within 15 miles. The remaining natural trail offers viewpoints of the Hollywood Sign, among other iconic views. Once completed, the Ford Trail will promote alternate access to attractive cultural and historical landmarks in the area and provide new access to natural environments that were previously inaccessible.	

EQUITY INDEX OR LENS WAS UTILIZED	<input checked="" type="checkbox"/> Yes <input type="checkbox"/> No Not applicable If Yes, please explain how: The first trail segment from the north trailhead is an Americans with Disabilities Act (ADA)-compliant elevated boardwalk concluding in a viewpoint of Hollywood and the Hollywood Bowl – the only accessible trail of its kind within 15 miles. The Ford Trail is surrounded by communities, specifically south of the project site, that experience lower overall health compared to other communities in California. According to the California Healthy Places Index, developed by the Public Health Alliance of Southern California, the nearby disadvantaged community of Whitley Heights Historic District, located within a half-mile of the Ford Trail site, is less healthy than most other California communities. More troubling, is vulnerable parts of Hollywood, located within a mile of the Ford trail site, residents are in the bottom 20 percent for health scores as compared to other California communities. These percentages represent an overall health score for each respective community using 25 community characteristics, including economic health, social health, housing, environmental health, educational attainment, transportation access, neighborhood conditions and healthcare access. Upon completion, the Ford Trail will provide expanded opportunities for nearby residents (and regional visitors) to access and utilize this iconic mountainside for exercise and recreation.
SUPPORTS ONE OF THE NINE BOARD PRIORITIES	<input checked="" type="checkbox"/> Yes <input type="checkbox"/> No If Yes, please state which one(s) and explain how: 5-Environmental Health: The Ford Trail will provide expanded exercise and recreation opportunities to nearby communities that experience lower overall health compared to other communities in California. According to the Los Angeles County Department of Public Health’s (County DPH) Parks and Public Health in Los Angeles County, “regular physical activity, even at moderate levels (e.g., brisk walking or dancing), has profound health benefits, protecting against heart disease, stroke, diabetes, depression and many types of cancer.” The same report sites added benefits lined to increased active recreation – “physical activity can improve quality of life, increase productivity, and reduce health care costs.” County DPH’s 2018 City and Community Health Profile of Los Angeles City Council District 4 shows that 12 percent of adults in this study area have been diagnosed with depression – above the County average of nine percent. In an area affected by depression, the benefits of physical activity are significant. 7-Sustainability: The Project uses sustainable trail design features – follow topographical contours, limited use of boardwalks, armored crossings/swales over natural water drainage to prevent erosion and includes drainage features that will allow water to sheet over the trail into undisturbed and naturally vegetated areas where it can infiltrate and recharge groundwater. Approximately 80% of construction debris will be recycled, and selected park amenities, such as benches, picnic tables, shade structures and resilient surfacing, will be made with recycled materials. Project seeding done on the project will be climate appropriate and drought tolerant Only non-invasive and diseases resistant plant material will be used, and all toxic pesticides, fungicides, pesticides, or inorganic fertilizers will be avoided. The only lighting that is in the project is on the restroom building, which will be solar powered. The project will remove a portion of the existing asphalt paving at the northern trailhead replacing it with decomposed granite, which is pervious, allowing water to flow through and infiltrate into the ground below, and maintains cooler surface temperature than asphalt.
DEPARTMENTAL CONTACTS	Name, Title, Phone # & Email: Luva Robinson, Grants Manager, 626-588-5246 lrobinson@parks.lacounty.gov and Jill Sourial, Deputy Director, 626-588-5322 jsourial@parks.lacounty.gov



COUNTY OF LOS ANGELES
DEPARTMENT OF PARKS AND RECREATION

"Parks Make Life Better!"

Norma E. García-González, Director

Alina Bokde, Chief Deputy Director

May 3, 2022

The Honorable Board of Supervisors
County of Los Angeles
383 Kenneth Hahn Hall of Administration
500 West Temple Street
Los Angeles, California 90012

Dear Supervisors:

**ADOPT A RESOLUTION
APPROVING SUBMISSION OF A GRANT APPLICATION TO
THE STATE OF CALIFORNIA DEPARTMENT OF PARKS AND RECREATION
REGIONAL PARK PROGRAM OF PROPOSITION 68 FOR THE FORD THEATRES
HIKING TRAIL PROJECT
(SUPERVISORIAL DISTRICT 5) (3-VOTES)**

SUBJECT

Approval of the recommended actions will allow the Department of Parks and Recreation to apply for a grant, accept funds, and execute a grant agreement with the State of California Department of Parks and Recreation under the Regional Park Program of Proposition 68, California Drought, Water, Parks, Climate, Coastal Protection, and Outdoor Access for All Act of 2018, Locally-Operated State Park Grant Program.

IT IS RECOMMENDED THAT THE BOARD:

1. Find that the proposed actions are not a project under the California Environmental Quality Act for the reasons stated in this Board letter and the record.
2. Adopt a resolution to complete the process of a competitive grant application to the State of California Department of Parks and Recreation Regional Park Program of Proposition 68, California Drought, Water, Parks, Climate, Coastal Protection, and Outdoor Access for All Act of 2018, for \$3,000,000 in grant funds for the Ford Theatres Hiking Trail Project.

3. Delegate authority to the Director of the Department of Parks and Recreation, or her designee, as the agent of the County, to accept grant funds, conduct all negotiations, and execute and submit all documents including, but not limited to, applications, agreements, deed restrictions, amendments, and payment requests which may be necessary for the completion of the Ford Theatres Hiking Trail Project.

PURPOSE/JUSTIFICATION OF RECOMMENDED ACTION

Approval of the recommended actions will adopt a resolution to allow the Department of Parks and Recreation (Department) to apply for and accept funds from the California Department of Parks and Recreation (State Parks) Regional Park Program (RPP), funded by the California Drought, Water, Parks, Climate, Coastal Protection, and Outdoor Access for All Act of 2018 (Proposition 68), which is a competitive grant program to create, expand, or improve regional parks and regional park facilities, including development to create or renovate trails.

An adopted resolution is required by State Parks to allow the Department to apply for funding in the amount of \$3,000,000 for the Ford Theatres Hiking Trail Project (Project) under the State Parks RPP Grant Program of Proposition 68. The resolution authorizes the Director of the Department of Parks and Recreation (Director), or her designee, to conduct all negotiations and take appropriate actions as necessary to execute and submit all documents for the completion of the Project. It also certifies that the Department has, or will have, sufficient funds to operate and maintain the Project.

If awarded, the State Parks RPP grant funds will be used to develop a new one-mile ridgeline trail with trailheads at the north and south parking lots of the John Anson Ford Theatres and viewpoints/interpretive elements along the trail. The first trail segment from the north trailhead is an Americans with Disabilities Act (ADA)-compliant elevated boardwalk concluding in a viewpoint of Hollywood and the Hollywood Bowl – the only accessible trail of its kind within 15 miles. The remaining natural trail offers viewpoints of the Hollywood Sign, among other iconic views. Once completed, the Ford Trail will promote alternate access to attractive cultural and historical landmarks in the area and provide new access to natural environments that were previously inaccessible.

Implementation of Strategic Plan Goals

The recommended actions will further the Board-approved County Strategic Plan Goal of Operational Effectiveness/Fiscal Sustainability (Goal I) and support the wellness of the community (Goal II.2) by improving and enhancing recreational opportunities to benefit Los Angeles County residents.

Implementation of County Sustainability Goals

The County Sustainability Plan, adopted in 2019, establishes goals to address the environmental impacts of climate change and the subsequent social challenges. The proposed Project will be designed to achieve the goals of resilient and healthy community environments where residents thrive in place (Goal 1); thriving ecosystems, habitats, and biodiversity (Goal 5); and, creating accessible parks, public lands, and public spaces that create opportunities for respite, recreation, ecological discovery, and cultural activities (Goal 6).

FISCAL IMPACT/FINANCING

Approval of recommended actions will not have an impact on net County Cost.

The Department will return to the Board to approve and adopt the proposed capital project and include relevant information of scope, budget, and timeline.

Operating Budget Impact

The Department anticipates one-time and on-going costs following the Project completion and will provide an estimate when returning to the Board to request approval and adoption of the proposed capital project. On behalf of the Fifth Supervisorial District, the Department will submit a New Facilities Request to the Chief Executive Office in the appropriate fiscal year. If funding for the operation and maintenance of this new facility is not allocated, the Department will not be able to accept, open, maintain, and operate the new trail.

FACTS AND PROVISIONS/LEGAL REQUIREMENTS

The grant guidelines require adoption of a resolution by the grantee's governing body approving the application for grant funds.

The resolution will establish the Board's intent to apply for Proposition 68 Regional Park Program Grant funds in the amount of \$3,000,000 for the Project.

The Department will be required to have a fully executed contract with the State, which requires the County to hold harmless, indemnify, and defend the State for losses arising from the Project or grant agreement. The Department will also be responsible for the completion of a funded Project and submittal of all final documentation to the State. The recommended actions will allow the Department to complete the application for the Project.

County Counsel has reviewed and approved the attached resolution as to form.

ENVIRONMENTAL DOCUMENTATION

The proposed actions are not subject to the California Environmental Quality Act (CEQA) because they are activities that are excluded from the definition of a project by section 21065 of the Public Resources Code and section 15378(b) of the State CEQA Guidelines. The proposed actions to apply, accept, and execute a grant agreement with State Parks are organizational or administrative activities of government, which will not result in direct or indirect physical changes to the environment.

IMPACT ON CURRENT SERVICES (OR PROJECTS)

Approval of these actions will not have any impact on current services or projects.

CONCLUSION

Please instruct the Executive Officer-Clerk of the Board to forward one adopted copy of this letter to the Chief Executive Office and three adopted copies to the Department of Parks and Recreation.

Should you have any questions, please contact Andrea Vona at (626) 588-5249 or avona@parks.lacounty.gov or Kimberly Rios at (626) 588-5368 or krios@parks.lacounty.gov.

Respectfully submitted,

Norma E. García-González
Director

NEGG:AV:lr

Attachment

c: Chief Executive Officer
County Counsel
Executive Officer, Board of Supervisors

**RESOLUTION OF THE BOARD OF SUPERVISORS
OF THE COUNTY OF LOS ANGELES**

**APPROVING THE APPLICATION FOR
STATE PARKS REGIONAL PARK PROGRAM GRANT FUNDS**

WHEREAS, the State Department of Parks and Recreation has been delegated the responsibility by the Legislature of the State of California for the administration of the Regional Park Program Grant Program, setting up necessary procedures governing the application; and

WHEREAS, said procedures established by the State Department of Parks and Recreation require the Applicant to certify by resolution the approval of the application before submission of said application to the State; and

WHEREAS, successful Applicants will enter into a contract with the State of California to complete the Grant Scope project;

NOW, THEREFORE, BE IT RESOLVED that the County of Los Angeles Board of Supervisors hereby:

APPROVES THE FILING OF AN APPLICATION FOR THE FORD THEATRES HIKING TRAIL PROJECT; AND

1. Certifies that said Applicant has or will have available, prior to commencement of any work on the project included in this application, the sufficient funds to complete the project; and
2. Certifies that if the project is awarded, the Applicant has or will have sufficient funds to operate and maintain the project, and
3. Certifies that the Applicant has reviewed, understands, and agrees to the General Provisions contained in the contract shown in the Grant Administration Guide; and
4. Delegates the authority to the Director of the Department of Parks and Recreation, or her designee (Chief Deputy Director; Deputy Director, Planning and Development; Administrative Director), to conduct all negotiations, sign and submit all documents, including, but not limited to applications, agreements, amendments, and payment requests, which may be necessary for the completion of the Grant Scope; and
5. Agrees to comply with all applicable federal, state and local laws, ordinances, rules, regulations and guidelines.
6. Will consider promoting inclusion per Public Resources Code §80001(b)(8 A-G).

Approved and adopted the ____ day of _____, 20____

I, the undersigned, hereby certify that the foregoing Resolution Number _____ was duly adopted by the County of Los Angeles Board of Supervisors following a roll call vote:

Ayes: _____

Noes: _____

Absent: _____

CELIA ZAVALA, Executive Officer-
Clerk of the Board of Supervisors
County of Los Angeles

By _____
Deputy

APPROVED AS TO FORM:

RODRIGO A. CASTRO-SILVA
County Counsel

By _____
Rory Allen
Deputy County Counsel

**BOARD LETTER/MEMO
CLUSTER FACT SHEET**

Board Letter

Board Memo

Other

CLUSTER AGENDA REVIEW DATE	April 13, 2022	
BOARD MEETING DATE	May 3, 2022	
SUPERVISORIAL DISTRICT AFFECTED	<input checked="" type="checkbox"/> All <input type="checkbox"/> 1 st <input type="checkbox"/> 2 nd <input type="checkbox"/> 3 rd <input type="checkbox"/> 4 th <input type="checkbox"/> 5 th	
DEPARTMENT(S)	Regional Planning	
SUBJECT	Amend Contract No. 78837 to increase Maximum Contract Sum by \$35,000	
PROGRAM	Los Angeles County Oil and Gas Strike Team	
AUTHORIZES DELEGATED AUTHORITY TO DEPT	<input checked="" type="checkbox"/> Yes <input type="checkbox"/> No	
SOLE SOURCE CONTRACT	<input type="checkbox"/> Yes <input checked="" type="checkbox"/> No	
	If Yes, please explain why:	
DEADLINES/ TIME CONSTRAINTS	As soon as possible	
COST & FUNDING	Total cost: \$ \$35,000	Funding source: Department Operating Budget FY2021-2022
	TERMS (if applicable):	
	Explanation:	
PURPOSE OF REQUEST	To properly reimburse Contractor for its assistance in County emergency response in two oil and gas incidents	
BACKGROUND (include internal/external issues that may exist including any related motions)	County utilized an existing contract to deal with two emergency oil and gas disasters, which were not anticipated in the contract's original scope of work. Contractor completed the County's requested work but is unable to get paid. This amendment seeks to increase the Maximum Contract Sum so that Contractor could be reimbursed.	
EQUITY INDEX OR LENS WAS UTILIZED	<input type="checkbox"/> Yes <input checked="" type="checkbox"/> No If Yes, please explain how:	
SUPPORTS ONE OF THE NINE BOARD PRIORITIES	<input type="checkbox"/> Yes <input checked="" type="checkbox"/> No If Yes, please state which one(s) and explain how:	
DEPARTMENTAL CONTACTS	Name, Title, Phone # & Email: Hsiao-Ching Chen, Contract Manager, 626-340-7166, hchen@planning.lacounty.gov	



Los Angeles County Department of Regional Planning

Planning for the Challenges Ahead



Amy J. Bodek, AICP
Director of Regional Planning

Dennis Slavin
Chief Deputy Director,
Regional Planning

May 3, 2022

The Honorable Board of Supervisors
County of Los Angeles
383 Kenneth Hahn Hall of Administration
500 West Temple Street
Los Angeles, CA 90012

Dear Supervisors:

AMEND CONTRACT FOR THE LOS ANGELES COUNTY OIL AND GAS ASSESSMENT (ALL SUPERVISORIAL DISTRICT) (3-VOTES)

SUBJECT

Amend Contract No. 78837 (Contract) with MRS Environmental Inc. (Contractor or MRS) to increase the Maximum Contract Sum (MCS) by \$35,000 from \$558,865 to \$593,865 to reimburse the Contractor for assistance to the County with oil and gas related emergency events.

IT IS RECOMMENDED THAT YOUR BOARD:

1. Find that the Amendment is exempt from the California Environmental Quality Act (CEQA), pursuant to Section 15378 (b) (4) of the CEQA Guidelines.
2. Authorize the Director to execute the Amendment to incorporate necessary changes to the contract that do not exceed the MCS of \$593,865, and to suspend work if, in the opinion of the Director, it is in the best interest of the County.

PURPOSE/JUSTIFICATION OF RECOMMENDED ACTION

The Board made a motion on March 29, 2016 to convene a County "Strike Team" to assess the conditions, regulatory compliance, and potential public health and safety risks associated with existing oil and gas facilities in unincorporated Los Angeles County. The Strike Team consists of the Departments of Regional Planning (DRP), Public Health,

Public Works, and the Consolidated Fire Protection District of Los Angeles County supported by an independent consultant. The Board also appointed a five-member Advisory Panel to independently assess the Strike Team's findings and recommendations. The Strike Team's efforts over the initial 18-month period (Phase I) concluded in 2017.

Results and findings of Phase I presented to the Board concluded the necessity for additional investigation into orphan and abandoned oil and gas wells, storage facilities, and pipelines, as well as the need to review and identify hazardous chemicals used by these facilities. On August 14, 2018, the Board approved this Contract to allow the Strike Team to continue these efforts (Phase II).

Two emergency events related to oil and gas wells occurred since contract approval: in January 2019, an abandoned 1930s oil well in Marina del Rey (MDR) ruptured during repairs, spewing a mixture of methane gas and mud 60 feet into the air at a hotel construction site near Via Marina and Tahiti Way. The County requested that MRS provide technical assistance in the County's emergency response by conducting site visits and reviewing engineering documents for the plugging and abandonment of the well. Because the MDR ruptured well was listed as an idle well in the California Department of Conservation Geologic Energy Management Division's (CalGEM) database, a timely review of the 622 idle wells located in the County was necessary. Out of 622 wells, MRS identified and conducted site visits at 34 high-priority idle wells to ensure they did not pose immediate threats to County residents.

Furthermore, in September 2020, the County requested that MRS assist in a site visit and review documentation related to the plugging and abandonment of the wells on the site of the Mercaptan spill incident caused by Bridge Point Gardena.

The work associated with the County's emergency events described above resulted in a contract budget shortfall of \$35,000. This Amendment is seeking to increase the MCS so that the County can properly reimburse the Contractor for its technical assistance.

Implementation of Strategic Plan Goals

The approval of this Amendment supports the County's 2016-2021 Strategic Plan Goal II, Foster Vibrant and Resilient Communities, Strategy II.2, Support the Wellness of Our Communities. The Contract and its amendment(s) allow the County to continue its efforts of safeguarding the communities that are in close proximity to oil and gas related facilities or operations and proactively prevents, prepares for, and responds to public health concerns associated with these facilities and operations.

FISCAL IMPACT/FINANCING

The original MCS of the Contract was \$558,865 and funded utilizing \$408,865 in Net County Cost through DRP's Operating Budget for Fiscal Year 2018-2019 to support the Strike Team. The Chief Executive Office provided the remaining \$150,000 in funding from the County's Non-departmental Special Account fund for tasks associated with franchise agreements.

The increase of \$35,000 in this Amendment will be funded through DRP's Operating Budget for FY 2021-2022. The Contract term remains unchanged.

FACTS AND PROVISIONS/LEGAL REQUIREMENTS

The Amendment (Attachment) is consistent with all applicable Board mandated provisions, including those pertaining to hiring qualified County employees targeted for layoffs, contractor responsibility and debarment, Child Support program, GAIN/GROW participants, Safely Surrendered Baby Law, and the provisions of Paid Jury Service time for Contractor employees.

This is a non-Prop A contract. Consequently, there are no departmental employee relations issues, and the contract will not result in a reduction of County services. Furthermore, DRP evaluated and determined that the Living Wage Program (County Code Chapter 2.201) does not apply to this Contract. The Contractor was selected based upon the quality of its proposal without regard to race, creed, gender, or color.

County Counsel has approved the Contract as to form.

ENVIRONMENTAL DOCUMENTATION

The services provided through this Contract and its amendments will not have an effect on the environment and therefore, this Amendment is exempt from CEQA, pursuant to Section 15378 (b) (4) of the CEQA Guidelines.

IMPACT ON CURRENT SERVICES (OR PROJECTS)

Approval of this Amendment will allow the County to reimburse the Contractor for assistance to address public safety and environmental concerns associated with oil and gas related facilities.

CONCLUSION

If you have any questions, please contact Ms. Hsiao-Ching Chen at (213) 974-6559 or via email at hchen@planning.lacounty.gov.

The Honorable Board of Supervisors
May 3, 2022
Page 4

Respectfully submitted,

AMY J. BODEK, AICP
Director of Regional Planning

AJB:JH:HC:EY:el

Attachment

1. MRS Amendment

c: Executive Office, Board of Supervisors
Board Deputies
Chief Executive Office
County Counsel

S_IFS_05032022_BL_STRIKE AMEND1

DRAFT

**AGREEMENT BY AND BETWEEN COUNTY OF LOS ANGELES AND
MRS ENVIRONMENTAL INC. FOR LOS ANGELES COUNTY OIL
AND GAS ASSESSMENT**

CONTRACT NO. 78837

AMENDMENT NO. 1

THIS AMENDMENT is made and entered into this _____ day of _____, 2022,

by and between

COUNTY OF LOS ANGELES
(hereafter "County").

and

MRS ENVIRONMENTAL INC.
(hereafter "Contractor")

WHEREAS, reference is made to Contract No. 78837 entitled, "Agreement by and between County of Los Angeles and MRS Environmental Inc. for the Los Angeles County Oil and Gas Assessment" (hereinafter known as the "Agreement"), dated September 4, 2018 and the Maximum Contract Sum is not to exceed \$558,865; and

WHEREAS, the Contract provides that changes may be made in the form of a written amendment which is formally approved and executed by the parties; and

] NOW, THEREFORE, the parties agree as follows:

1. This Amendment No. 1 shall become effective upon date of execution by all parties ("Amendment No. 1 Effective Date").
2. Exhibit A-3, Additional Services in Emergency Response, shall be incorporated into Exhibit A, Scope of Work.
3. The Maximum Contract Sum shall increase by \$35,000 to \$593,865 from \$558,865.
4. Exhibit B-1, Supplemental Pricing Schedule, shall be incorporated into Exhibit B, Pricing Schedule, to support additional services outlined in Exhibit A-3.
5. Section 5, paragraphs 5.6 shall be added:

5.6 Default Method of Payment: Direct Deposit or Electronic Funds Transfer

- 5.6.1 The County, at its sole discretion, has determined that the most efficient and secure default form of payment for goods and/or services provided under an agreement/ contract with the County shall be Electronic Funds Transfer (EFT) or direct deposit, unless an alternative method of payment is deemed appropriate by the Auditor-Controller (A-C).
- 5.6.2 The Contractor shall submit a direct deposit authorization request via the website <https://directdeposit.lacounty.gov> with banking and vendor information, and any other information that the A-C determines is reasonably necessary to process the payment and comply with all accounting, record keeping, and tax reporting requirements.
- 5.6.3 Any provision of law, grant, or funding agreement requiring a specific form or method of payment other than EFT or direct deposit shall supersede this requirement with respect to those payments.
- 5.6.4 At any time during the duration of the agreement/contract, a Contractor may submit a written request for an exemption to this requirement. Such request must be based on specific legal, business or operational needs and explain why the payment method designated by the A-C is not feasible and an alternative is necessary. The A-C, in consultation with the contracting department(s), shall decide whether to approve exemption requests.
5. Section 8, paragraphs 8.2, shall be deleted in its entirety and replaced as follows:
- 8.2.1 The contractor shall notify the County of any pending acquisitions/mergers of its company unless otherwise legally prohibited from doing so. If the contractor is restricted from legally notifying the County of pending acquisitions/mergers, then it should notify the County of the actual acquisitions/mergers as soon as the law allows and provide to the County the legal framework that restricted it from notifying the County prior to the actual acquisitions/mergers.
- 8.2.2 The contractor shall not assign, exchange, transfer, or delegate its rights or duties under this Contract, whether in whole or in part, without the prior written consent of County, in its discretion, and any attempted assignment, delegation, or otherwise transfer of its rights

or duties, without such consent shall be null and void. For purposes of this paragraph, County consent shall require a written Amendment to the Contract, which is formally approved and executed by the parties. Any payments by the County to any approved delegate or assignee on any claim under this Contract shall be deductible, at County's sole discretion, against the claims, which the contractor may have against the County.

8.2.3 Any assumption, assignment, delegation, or takeover of any of the contractor's duties, responsibilities, obligations, or performance of same by any person or entity other than the contractor, whether through assignment, subcontract, delegation, merger, buyout, or any other mechanism, with or without consideration for any reason whatsoever without County's express prior written approval, shall be a material breach of the Contract which may result in the termination of this Contract. In the event of such termination, County shall be entitled to pursue the same remedies against contractor as it could pursue in the event of default by contractor.

6. Section 8, paragraphs 8.10, title should be revised and updated with "Consideration of Hiring County Employees Targeted for Layoffs or are on a County Re-Employment List"
7. Section 8, paragraphs 8.18, shall be deleted in its entirety and replaced as follows:

8.18 Counterparts and Electronic Signatures and Representations

This Contract may be executed in two or more counterparts, each of which shall be deemed an original but all of which together shall constitute one and the same Contract. The facsimile, email or electronic signature of the Parties shall be deemed to constitute original signatures, and facsimile or electronic copies hereof shall be deemed to constitute duplicate originals.

The County and the Contractor hereby agree to regard electronic representations of original signatures of authorized officers of each party, when appearing in appropriate places on the Amendments prepared pursuant to Paragraph 8.1 (Amendments) and received via communications facilities (facsimile, email or electronic signature), as legally sufficient evidence that such legally binding signatures have been affixed to Amendments to this Contract.

7. Section 8, paragraphs 8.25, Subsection 8.25.3, shall be deleted in its entirety and replaced as follows:

8.25.3 **Workers Compensation and Employers' Liability** insurance or qualified self- insurance satisfying statutory requirements, which includes Employers' Liability coverage with limits of not less than \$1 million per accident. If Contractor will provide leased employees, or, is an employee leasing or temporary staffing firm or a professional employer organization (PEO), coverage also shall include an Alternate Employer Endorsement (providing scope of coverage equivalent to ISO policy form WC 00 03 01 A) naming the County as the Alternate Employer. The written notice shall be provided to County at least ten (10) days in advance of cancellation for non-payment of premium and thirty (30) days in advance for any other cancellation or policy change. If applicable to Contractor's operations, coverage also shall be arranged to satisfy the requirements of any federal workers or workmen's compensation law or any federal occupational disease law.

8. Section 8, paragraphs 8.55 shall be added:

8.55 Compliance with Fair Chance Employment Practices

Contractor shall comply with fair chance employment hiring practices set forth in California Government Code Section 12952, Employment Discrimination: Conviction History. Contractor's violation of this paragraph of the Contract may constitute a material breach of the Contract. In the event of such material breach, County may, in its sole discretion, terminate the Contract.

9. Section 8, paragraphs 8.56 shall be added:

8.56 Compliance with the County Policy of Equity

The contractor acknowledges that the County takes its commitment to preserving the dignity and professionalism of the workplace very seriously, as set forth in the County Policy of Equity (CPOE) (<https://ceop.lacounty.gov/>). The contractor further acknowledges that the County strives to provide a workplace free from discrimination, harassment, retaliation and inappropriate conduct based on a protected characteristic, and which may violate the CPOE. The contractor, its employees and subcontractors acknowledge and certify receipt and understanding of the CPOE. Failure of the contractor, its employees or

its subcontractors to uphold the County's expectations of a workplace free from harassment and discrimination, including inappropriate conduct based on a protected characteristic, may subject the contractor to termination of contractual agreements as well as civil liability.

10. Section 8, paragraphs 8.57 shall be added:

8.57 Prohibition from Participation in Future Solicitation(s)

A Proposer, or a Contractor or its subsidiary or Subcontractor ("Proposer/Contractor"), is prohibited from submitting a bid or proposal in a County solicitation if the Proposer/Contractor has provided advice or consultation for the solicitation. A Proposer/Contractor is also prohibited from submitting a bid or proposal in a County solicitation if the Proposer/Contractor has developed or prepared any of the solicitation materials on behalf of the County. A violation of this provision shall result in the disqualification of the Contractor/Proposer from participation in the County solicitation or the termination or cancellation of any resultant County contract. This provision shall survive the expiration, or other termination of this Agreement.

11. Section 8, paragraphs 8.58 shall be added:

8.58 COVID-19 Vaccinations of County Contractor Personnel

1. At Contractor's sole cost, Contractor shall comply with Chapter 2.212 (COVID-19 Vaccinations of County Contractor Personnel) of County Code Title 2 - Administration, Division 4. All employees of Contractor and persons working on its behalf, including but not limited to, Subcontractors of any tier (collectively, "Contractor Personnel"), must be fully vaccinated against the novel coronavirus 2019 ("COVID-19") prior to (1) interacting in person with County employees, interns, volunteers, and commissioners ("County workforce members"), (2) working on County owned or controlled property while performing services under this Contract, and/or (3) coming into contact with the public while performing services under this Contract (collectively, "In-Person Services").
2. Contractor Personnel are considered "fully vaccinated" against COVID-19 two (2) weeks or more after they have received (1) the second dose in a 2-dose COVID-19 vaccine series (e.g. Pfizer-BioNTech or Moderna), (2) a single-dose COVID-19 vaccine (e.g.

Johnson and Johnson [J&J]/Janssen), or (3) the final dose of any COVID-19 vaccine authorized by the World Health Organization ("WHO").

3. Prior to assigning Contractor Personnel to perform In-Person Services, Contractor shall obtain proof that such Contractor Personnel have been fully vaccinated by confirming Contractor Personnel is vaccinated through any of the following documentation: (1) official COVID-19 Vaccination Record Card (issued by the Department of Health and Human Services, CDC or WHO Yellow Card), which includes the name of the person vaccinated, type of vaccine provided, and date of the last dose administered ("Vaccination Record Card"); (2) copy (including a photographic copy) of a Vaccination Record Card; (3) Documentation of vaccination from a licensed medical provider; (4) a digital record that includes a quick response ("QR") code that when scanned by a SMART HealthCard reader displays to the reader client name, date of birth, vaccine dates, and vaccine type, and the QR code confirms the vaccine record as an official record of the State of California; or (5) documentation of vaccination from Contractors who follow the CDPH vaccination records guidelines and standards. Contractor shall also provide written notice to County before the start of work under this Contract that its Contractor Personnel are in compliance with the requirements of this section. Contractor shall retain such proof of vaccination for the document retention period set forth in this Contract, and must provide such records to the County for audit purposes, when required by County.
4. Contractor shall evaluate any medical or sincerely held religious exemption request of its Contractor Personnel, as required by law. If Contractor has determined that Contractor Personnel is exempt pursuant to a medical or sincerely held religious reason, the Contractor must also maintain records of the Contractor Personnel's testing results. The Contractor must provide such records to the County for audit purposes, when required by County. The unvaccinated exempt Contractor Personnel must meet the following requirements prior to (1) interacting in person with County workforce members, (2) working on County owned or controlled property while performing services under this

Contract, and/or (3) coming into contact with the public while performing services under this Contract:

- a. Test for COVID-19 with either a polymerase chain reaction (PCR) or antigen test has an Emergency Use Authorization (EUA) by the FDA or is operating per the Laboratory Developed Test requirements by the U.S. Centers for Medicare and Medicaid Services. Testing must occur at least weekly, or more frequently as required by County or other applicable law, regulation or order.
 - b. Wear a mask that is consistent with CDC recommendations at all times while on County controlled or owned property, and while engaging with members of the public and County workforce members.
 - c. Engage in proper physical distancing, as determined by the applicable County department that the Contract is with.
5. In addition to complying with the requirements of this section, Contractor shall also comply with all other applicable local, departmental, State, and federal laws, regulations and requirements for COVID-19. A completed Exhibit G (COVID-19 Vaccination Certification of Compliance) is a required part of any agreement with the County.

IN WITNESS WHEREOF, the Board of Supervisors of the County of Los Angeles has caused this Amendment to be subscribed by its Director for the Department of Regional Planning, and Contractor has caused this Amendment to be subscribed in its behalf by its duly authorized officer, the day, month and year first above written.

///

///

///

SIGNATURES FOLLOW

COUNTY OF LOS ANGELES

By _____
AMY J. BODEK, AICP
Director of Regional Planning

MRS Environmental Inc., Contractor

Signature

By _____
Printed Name

Title _____

APPROVED AS TO FORM:

RODRIGO CASTRO-SILVA
County Counsel

By  _____
Deputy County Counsel
Starr Coleman

EXHIBIT A-3 ADDITIONAL SERVICES IN EMERGENCY RESPONSE

TASK1: January 2019 Marina del Rey Idle Well Blowout Incident

Provided close coordination, meetings, site visits and review of engineering documents for the plugging and abandonment of the idle well. MRS provided the technical assistance for final recommendations to the Department of Beaches and Harbors and DRP on the ultimate disposition of the well.

Reviewed 622 idle wells that are located within the Los Angeles County and developed a prioritization scheme for idle wells, developed a database of idle wells based on California Department of Conservation Geologic Energy Management Division's (CalGEM) information, compiled information, maps and details of each idle well, and conducted site visits for 34 of the highest priority idle wells.

TASK2: September 2020 Bridgeport Gardena Mercaptan Spill Incident

Assisted in a site visit and review of documentation related to the plugging and abandonment of the wells on the site of the Mercaptan spill incident caused by Bridge Point Gardena.

EXHIBIT B-1 SUPPLEMENTAL PRICING SCHEDULE

Marina Del Rey Incident	Hours	Hourly Rate	Subtotal
Emergency Response	46.00	\$200/hr	\$9,200
Review Idle Wells in LA County	114.00	\$200/hr	\$22,800
Bridgepoint Gardena Incident			
Emergency Response	14.50	\$200/hr	\$2,900
Mileage Expense			\$58.60
TOTAL			\$34,958.60

BOARD LETTER/MEMO CLUSTER FACT SHEET

 Board Letter

 Board Memo

 Other

CLUSTER AGENDA REVIEW DATE	4/13/2022	
BOARD MEETING DATE	5/17/2022	
SUPERVISORIAL DISTRICT AFFECTED	<input checked="" type="checkbox"/> All <input type="checkbox"/> 1 st <input type="checkbox"/> 2 nd <input type="checkbox"/> 3 rd <input type="checkbox"/> 4 th <input type="checkbox"/> 5 th	
DEPARTMENT(S)	Public Works	
SUBJECT	Annual Solid Waste Generation Service Charge Report, Fiscal Year 2022-23	
PROGRAMS	<ul style="list-style-type: none"> • Source Reduction and Recycling Element and Household Hazardous Waste Element • Waste Reduction and Recycling Programs • Business Recycling Programs 	
AUTHORIZES DELEGATED AUTHORITY TO DEPT	<input type="checkbox"/> Yes <input checked="" type="checkbox"/> No	
SOLE SOURCE CONTRACT	<input type="checkbox"/> Yes <input checked="" type="checkbox"/> No If Yes, please explain why:	
DEADLINES/ TIME CONSTRAINTS	Annual process to include the collection of the Solid Waste Generation Service Charge Report with the Auditor-Controller on or before August 10 of each year.	
COST & FUNDING	Projected Revenue: \$1,255,000	Funding source: GD1, Revenue Source 9403
	TERMS (if applicable): Explanation: Per Chapter 20.89 of the Los Angeles County Code, an annual solid waste generation service charge is levied upon each parcel of real property in unincorporated territories of Los Angeles County.	
PURPOSE OF REQUEST	Adoption of the service charge report will provide for the continued collection of the existing annual service charge on the tax roll in Fiscal Year 2022-23.	
BACKGROUND (Include internal/external issues that may exist including any related motions)	<ul style="list-style-type: none"> • In September 1991, the Board adopted an ordinance establishing the annual service charge as authorized by State law. • The service charge is collected through the property tax roll. • In order to collect the service charge through the property tax roll, State law requires the report to be adopted annually and filed with the County Clerk. • The service charge is assessed on each parcel of real property within the unincorporated areas based on the number of Solid Waste Generation units assigned to that parcel. The number of units is a function of the current land use of the parcel and varies from zero for a vacant parcel to 50 for auditoriums and amusement facilities. • The service charge per Solid Waste Generation unit is currently \$3.51 and will remain unchanged for Fiscal Year 2022-23. Based on this formula, the annual service charge for a single-family residence is \$3.51. 	
EQUITY INDEX OR LENS WAS UTILIZED	<input type="checkbox"/> Yes <input checked="" type="checkbox"/> No If Yes, please explain how:	
SUPPORTS ONE OF THE NINE BOARD PRIORITIES	<input checked="" type="checkbox"/> Yes <input type="checkbox"/> No If Yes, please state which one(s) and explain how: Sustainability, by supporting the above listed programs.	
DEPARTMENTAL CONTACTS	Name, Title, Phone # & Email: Coby Skye, Assistant Deputy Director, (626) 458-4016, cskye@pw.lacounty.gov	

CJS:ak



MARK PESTRELLA, Director

COUNTY OF LOS ANGELES

DEPARTMENT OF PUBLIC WORKS

"To Enrich Lives Through Effective and Caring Service"

900 SOUTH FREMONT AVENUE
ALHAMBRA, CALIFORNIA 91803-1331
Telephone: (626) 458-5100
<http://dpw.lacounty.gov>

ADDRESS ALL CORRESPONDENCE TO:
P.O. BOX 1460
ALHAMBRA, CALIFORNIA 91802-1460

May 17, 2022

IN REPLY PLEASE
REFER TO FILE:

The Honorable Board of Supervisors
County of Los Angeles
383 Kenneth Hahn Hall of Administration
500 West Temple Street
Los Angeles, California 90012

Dear Supervisors:

**PUBLIC HEARING
ENVIRONMENTAL SERVICES CORE SERVICE AREA
ANNUAL SOLID WASTE GENERATION SERVICE CHARGE REPORT
FISCAL YEAR 2022-23
(ALL SUPERVISORIAL DISTRICTS)
(3 VOTES)**

SUBJECT

Public Works is seeking Board approval of the Annual Solid Waste Generation Service Charge Report, Fiscal Year 2022-23 to provide for the continued collection of the existing Solid Waste Generation Service Charge at the current rate.

IT IS RECOMMENDED THAT THE BOARD AFTER THE PUBLIC HEARING:

1. Find that the adoption of the Annual Solid Waste Generation Service Charge Report, Fiscal Year 2022-23 is exempt from the California Environmental Quality Act, for the reasons stated in this Board letter.
2. Consider all objections and protests against the proposed Annual Solid Waste Generation Service Charge Report, Fiscal Year 2022-23.
3. If no majority protest against the Annual Solid Waste Generation Service Charge Report, Fiscal Year 2022-23 exists:
 - a. Adopt the Annual Solid Waste Generation Service Charge Report, Fiscal Year 2022-23;

- b. Upon its adoption, instruct the Director of Public Works to file with the Auditor-Controller before August 10, 2022, a copy of the Annual Solid Waste Generation Service Charge Report, Fiscal Year 2022-23;
 - c. Instruct the Auditor-Controller, upon receipt of the adopted Annual Solid Waste Generation Service Charge Report, Fiscal Year 2022-23 from the Director of Public Works, to enter the amounts of the charges against the respective lots or parcels of land as they appear on the current assessment roll.
4. If a majority written protest against the proposed Annual Solid Waste Generation Service Charge Report, Fiscal Year 2022-23 exists, refer the item back to Public Works. If the Annual Solid Waste Generation Service Charge Report, Fiscal Year 2022-23 is not adopted, the solid waste generation service charge shall be collected separately from the annual property taxes and shall not constitute a lien against any parcel or parcels of land.

PURPOSE/JUSTIFICATION OF RECOMMENDED ACTION

Adoption of the enclosed Annual Solid Waste Generation Service Charge Report will provide for the continued collection of the current service charge of \$3.51 in the County unincorporated areas for Fiscal Year (FY) 2022-23 on the property tax roll. The service charge is applied to each parcel of real property and is collected through the property tax roll. The collection of the annual service charge on the property tax roll remains the most cost-effective mechanism to bill and account for these charges.

The revenues generated from the service charge are used to fund the preparation, adoption, and administration of the Los Angeles County Household Hazardous Waste Element; the preparation, adoption, and implementation of Los Angeles County's Source Reduction and Recycling Element, including State reporting; and implementation of residential recycling, business recycling, and public education outreach. These State-mandated activities for waste reduction are required by the California Public Resources Code, Section 40000 et seq.

Implementation of Strategic Plan Goals

These recommendations support the County Strategic Plan: Strategy II.3, Make Environmental Sustainability our Daily Reality; and Objective II.3.4, Reduce Waste Generation and Recycle and Reuse Waste Resources. The recommended action will provide funding necessary for the continued administration, planning, and

implementation of waste reduction and recycling activities and programs in the County unincorporated areas.

FISCAL IMPACT/FINANCING

There will be no impact to the County General Fund. Adoption of the report will provide for the continued collection of the existing annual service charge on the property tax roll in FY 2022-23. The projected revenue amount to be collected is \$1,255,000 and is included in the Solid Waste Management Fund (GD1) FY 2022-23 Budget.

FACTS AND PROVISIONS/LEGAL REQUIREMENTS

In September 1991, the Board adopted an ordinance establishing the annual service charge as authorized by California Public Resources Code, Sections 41901 and 41902.

An annual service charge is imposed upon each parcel of real property within the County unincorporated areas based on the number of Solid Waste Generation units assigned to that parcel. The number of units is a function of the current land use of the parcel and varies from zero for a vacant parcel to fifty for auditoriums and amusement facilities. The annual service charge per Solid Waste Generation unit is currently \$3.51 and will remain unchanged for FY 2022-23. Based on this formula, the annual service charge for a single-family residence is \$3.51. Revenues generated are used to implement required activities and programs to achieve State waste reduction mandates.

Pursuant to Section 5473 of the California Health and Safety Code, the Annual Solid Waste Generation Service Charge Report, FY 2022-23 has been prepared and filed with the Executive Officer of the Board of Supervisors. Section 5473 also provides that any adopted ordinance authorizing the collection of service charges on the property tax roll shall remain in effect until repealed or until changes have been made in the rates. The report contains a description of each parcel receiving such services and the amount of the charge for each parcel for the year, computed in conformity with the charges prescribed by ordinance.

Section 5473.1 of the California Health and Safety Code requires that notice of the filing of this report and of a time and place of hearing thereon be published once a week for two successive weeks in a newspaper of general circulation pursuant to Section 6066 of the Government Code.

Section 5473.2 of the California Health and Safety Code also requires the Board to hear and consider all protests to the report. If the Board finds that protests to the report are made by the owners of a majority of parcels described in the report, the report shall not be adopted; and the matter shall be returned to Public Works.

ENVIRONMENTAL DOCUMENTATION

Adoption of the Annual Service Charge Report, FY 2022-23 to provide for the collection of the annual service charge on the property tax roll is for the purpose of meeting operating expenses and therefore, is exempt from the California Environmental Quality Act pursuant to Section 21080(b)(8) of the California Public Resources Code.

IMPACT ON CURRENT SERVICES (OR PROJECTS)

The collection of the annual service charge on the property tax roll will provide funds necessary for the County to comply with the State waste reduction mandates.

CONCLUSION

Please return two adopted copies of this letter and two reports to Public Works, Environmental Programs Division. In addition, please file a copy of the report with the Auditor-Controller on or before July 30, 2022.

Respectfully submitted,

MARK PESTRELLA, PE
Director of Public Works

MP:CJS:ak

Enclosure

c: Auditor-Controller
Chief Executive Office (Chia-Ann Yen)
County Counsel
Executive Office

Annual Solid Waste Generation Service Charge Report

Fiscal Year 2022-23

Prepared By:

**Los Angeles County Public Works
Environmental Programs Division**

**LOS ANGELES COUNTY PUBLIC WORKS
ANNUAL SOLID WASTE GENERATION SERVICE CHARGE REPORT
FISCAL YEAR 2022-23**

INTRODUCTION

The California Health and Safety Code, Section 5470, et seq., requires that if existing Solid Waste Generation Service Charges (Service Charge) are to be continued and collected on the tax roll, a report shall be prepared each year and filed with the Executive Officer of the Board of Supervisors.

The Executive Officer shall file a copy of the report with the Auditor-Controller on or before August 10 of each year, with a statement that the report has been adopted by the Board of Supervisors, and the Auditor-Controller shall enter the amounts of the charges against the respective parcels of land as they appear on the current assessment roll. This report has been prepared to fulfill these requirements.

In 1989 the State of California passed the California Integrated Waste Management Act Assemble Bill (AB) 939. AB 939, as amended, mandates all jurisdictions, Statewide, prepare a series of documents detailing their waste management strategies to achieve 50 percent landfill diversion. AB 939 also allows the State to assess penalties up to \$10,000 per day on jurisdictions that do not comply with AB 939's mandates.

SOLID WASTE GENERATION SERVICE CHARGE

In 1991 as a result of the enactment of AB 939, the Board of Supervisors adopted Los Angeles County Ordinance No. 91-0119 implementing the Service Charge. This Service Charge funds the preparation, adoption, and administration of the Los Angeles County Household Hazardous Waste Element, and the preparation, adoption, and implementation of the County's Source Reduction and Recycling Element of the Countywide Integrated Waste Management Plan, including State reporting and implementation of the County's Source Reduction and Recycling Element programs, such as residential recycling, business recycling, and public education outreach.

The Service Charge Ordinance is codified in the Los Angeles County Code, Title 20, Division 4, Chapter 20.89 (Exhibit A). The annual charge levied on each parcel of real property in the unincorporated County area is computed by multiplying the amount of the Service Charge (currently \$3.51) by the number of Solid Waste Generation units for the current land use as shown in Table A, Section 20.89.070, of the County Code.

The current annual charge of \$3.51 per Solid Waste Generation unit will remain the same for Fiscal Year 2022-23 and is projected to be \$1,255,000 based on Public Works' Budget/Fund Management Division's forecast.

IDENTIFICATION OF PARCELS TO BE CHARGED

All improved parcels of real property in the unincorporated areas of the County of Los Angeles are subject to this Service Charge. The Fiscal Year 2022-23 Tax Rate Areas for the affected parcels are listed in Exhibit B.

EXHIBIT A

Los Angeles County Code

Title 20

Division 4

Chapter 20.89

Chapter 20.89

SOLID WASTE GENERATION SERVICE CHARGE

20.89.010 Purpose of provisions. The purpose of this chapter is to establish and collect the Service Charge authorized by Sections 41901 and 41902 of the Public Resources Code in order to fund the reasonable and necessary costs incurred by the County of Los Angeles in the preparation, adoption, and administration of the Los Angeles County Household Hazardous Waste Element, and the preparation, adoption, and implementation of the Los Angeles County Source Reduction and Recycling Element of the Countywide Integrated Waste Management Plan prepared pursuant to Public Resources Code, Section 40000 et seq. The Service Charge will be levied upon each parcel of real property in the unincorporated area of the County of Los Angeles and will be collected directly by the County on the tax roll. The Service Charge will not be imposed upon or collected by any solid waste haulers providing solid waste collection for the County of Los Angeles. (Ord. 91-0119 Section 1 (part), 1991.)

20.89.020 Definitions.

A. "Parcel of real property" means a parcel of real property as shown on the latest secured tax rolls of the County of Los Angeles.

B. Solid waste means all putrescible and non-putrescible solid and semisolid wastes, including garbage, trash, refuse, paper, rubbish, ashes, industrial wastes, demolition and construction wastes, abandoned vehicles and parts thereof, discarded home and industrial appliances, manure, vegetable or animal solid and semisolid wastes, and other discarded solid and semisolid wastes. (Ord. 91-0119 Section 1 (part), 1991.)

20.89.030 Levy of annual service charge.

A. An annual Service Charge is levied upon each parcel of real property in the unincorporated territory of the County of Los Angeles for the services and facilities furnished by the County in connection with the preparation, adoption, and administration of the Los Angeles County Household Hazardous Waste Element, and the preparation, adoption, and implementation of the Los Angeles County Source Reduction and Recycling Element of the County Integrated Waste Management Plan.

B. The amount of the Service Charge for each parcel shall be computed by multiplying the solid waste generation unit charge by the number of solid waste generation units for current land use of the parcel as shown in Table A, set out at Section 20.89.070. The solid waste generation unit charge is \$3.51 per unit. (Ord. 91-0119 Section 1 (part), 1991.)

20.89.040 Collection of charges. The Service Charge shall be collected for each fiscal year on the tax roll in the same manner, by the same persons, and at the same time as, together with and separately from, the general taxes of the County of Los Angeles. (Ord. 91 0119 Section 1 (part), 1991.)

20.89.050 Deposit of collected moneys. The moneys collected under Section 20.89.040 shall be deposited in a separate special revenue fund entitled "Solid Waste Management Fund." (Ord. 91-0119 Section 1 (part), 1991.)

20.89.060 Refunds. In the event any Service Charge shall have been erroneously paid or overpaid pursuant to this chapter, it may be refunded. (Ord. 91-0119 Section 1 (part), 1991.)

20.89.070 Table A -- Solid waste generation units for designated land uses.

**Table A
NUMBER OF SOLID WASTE GENERATION UNITS
FOR CURRENT LAND USES**

Land Use	Number of Solid Waste Generation Units
Residential	
Vacant residential parcel	0.0
Single residential unit	1
Double, duplex, or two units	2
Three units (any combination)	3
Four units (any combination)	4
Five or more apartments	
4 stories or less per individual residential unit	1
5 stories or more per individual residential unit	1
Modular homes per individual residential unit	0.5
Mobile homes per residential unit	0.5
Rooming houses	2
Mobile home parks per individual residential unit	0.8
Commercial	
Vacant commercial property	0.0
Stores	3
Store combination	
Store and office	4
Store and residential	4
Department stores	20
Supermarkets	
12,000 square feet or more	18
6,000 through 11,999 square feet	4
Small food store	2
Shopping centers	
Neighborhood community	18
Regional	18
Office buildings	
Loft-type buildings	10
Office and residential combination	5
Hotels and motels	
Hotels -- Under 50 rooms	5
Hotels -- 50 rooms and over	10
Motels -- Under 50 units	5
Motels -- 50 units and over	10
Motel/hotel apartments	
-- Under 50 units	7
-- 50 units and over	14
Professional buildings	
Medical/dental buildings	5
Veterinary hospitals, clinics	5

Restaurants, cocktail lounges	
Restaurants, cocktail lounges, taverns	6
Fast food -- Walk-up	10
Fast food -- Auto-oriented	10
Wholesale and manufacturing outlets	2
Banks, savings and loans	2
Service shops	3
Service stations	
Full-service	3
Self-service	3
Station with car wash	3
Auto, recreation and construction equipment sales and service	
Auto service center (no gasoline)	3
Auto service shops	3
Used car sales	2
New car sales and service	3
Car wash	3
Car wash -- Self-service	3
Recreation equipment sales and service	3
Farm and construction equipment sales and service	3
Parking lots	1
Animal kennels	5
Nurseries or greenhouses	10
Miscellaneous commercial property	2
Industrial	
Vacant Industrial property	0.0
Light manufacturing	4
Heavy manufacturing	4
Warehousing, distribution, storage	5
Food processing plants	
Meat and poultry (slaughtering house)	6
Beverage	6
Other	6
Motion picture, radio and television industries	
Microwave relay towers	2
Studios	2
Transmission facilities	2
Lumberyards	2
Mineral processing	
Cement, rock and gravel plants	2
Petroleum refineries, chemical plants	2
Parking lots	1
Open storage	
Trucking companies, terminals	2
Contractor storage yards	2
Other open storage	2
Miscellaneous industrial property	2
Agricultural	
General uses	2
Dairies	2

Recreational	
Theaters	
Movie – Indoor	3
Movie -- Drive-in	3
Legitimate theater	3
Bowling alleys	5
Clubs, lodge halls, fraternal organizations	5
Athletic amusement facilities	
Auditoriums, stadiums, amphitheaters	50
Amusement facilities	50
Commercial swimming pools, schools	5
Gymnasiums, health spas	2
Dancehalls	2
Tennis courts, clubs, pro shops	2
Golf courses	
Nonprofit	10
Three-par	10
Miniature	10
Other golf courses	10
Race tracks	50
Horse stable – Private	5
Camps	25
Skating rinks	
Ice	5
Roller	5
Miscellaneous recreational property	2
Vacant recreational property	0.0
Institutional	
Churches	1
Church parking lot	0.5
Schools (private)	5
Colleges, universities (private)	25
Hospitals	5
Convalescent hospitals, nursing homes	5
Homes for aged and others	3
Cemeteries, mausoleums, mortuaries	
Cemeteries	3
Mortuaries, funeral homes	10
Miscellaneous institutional property	2
Vacant institutional property	0.0
Miscellaneous	
Undesignated	2
Vacant undesignated	0.0
Utility: commercial and mutual; pumping plants; and state-assessed property	1
Mining	1
Petroleum and gas	1
Pipelines, canals	0.5
Rights-of-way	0.5
Dump sites	2

(Ord. 91-0119 Section 1 (part), 1991.)

EXHIBIT B

Tax Rate Areas

Solid Waste Generation Service Charge (SWGSC) Tax Rate Areas

The Tax Rate Areas (TRAs) for Solid Waste Generation Service Charge in the following pages are a list of areas in the County unincorporated area developed by the Los Angeles County Assessor's Office where taxes are assessed. Generally, the TRAs are provided to the Department of Auditor-Controller to determine the assessment to charge parcels for various services on the County's property tax roll. Within each TRA there maybe a few hundred to a few thousand parcels that will be assessed the Solid Waste Generation Service Charge through direct assessment. The number of solid waste generation units charged is determined by the type of Land Use on the parcel. Each year, the Los Angeles County Assessor's Office generates the TRAs list and typically there are changes within each TRA, such as new parcels added or removed due to various circumstances that occurred within each parcel. Additionally, the number of solid waste generation units may change as a result of the Land Use on the parcel.

**SOLID WASTE GENERATION SERVICE CHARGE
2022-2023 TAX RATE AREAS-COUNTY UNINCORPORATED AREA**

00107	00108	00109	00110	00112	00113	00114	00122	00123	00124	00125	00126	00127	00128	00130
00139	00142	00154	00155	00156	00157	00162	00165	00182	00183	00184	00185	00186	00187	00188
00191	00196	00205	00229	00236	00250	00256	00268	00269	00270	00271	00272	00287	00288	00910
00911	00928	00932	00940	00957	00958	00959	00960	00961	00962	00964	00984	00985	00986	00987
00995	00996	00997	01008	01010	01019	01040	01060	01064	01076	01084	01091	01097	01103	01106
01124	01149	01151	01152	01155	01156	01157	01158	01159	01160	01162	01163	01164	01166	01167
01168	01169	01170	01171	01172	01173	01174	01176	01178	01179	01180	01185	01186	01187	01188
01189	01190	01193	01195	01197	01198	01200	01203	01204	01208	01210	01212	01214	01215	01216
01219	01220	01221	01225	01226	01228	01229	01236	01238	01239	01241	01242	01243	01244	01245
01248	01251	01254	01255	01257	01258	01259	01265	01268	01271	01273	01275	01276	01277	01278
01279	01286	01287	01288	01290	01291	01311	01312	01313	01314	01318	01327	01347	01353	01358
01365	01366	01370	01371	01372	01374	01375	01392	01400	01406	01411	01412	01413	01414	01415
01417	01418	01419	01423	01426	01427	01434	01436	01437	01438	01439	01448	01460	01465	01472
01473	01474	01475	01476	01478	01480	01481	01482	01484	01485	01486	01487	01488	01491	01492
01493	01494	01495	01496	01498	01499	01500	01503	01504	01506	01507	01509	01510	01511	01512
01513	01514	01516	01517	01519	01520	01525	01528	01530	01531	01533	01534	01540	01541	01545
01548	01551	01552	01554	01558	01559	01561	01563	01564	01565	01568	01570	01572	01575	01576
01577	01580	01584	01585	01587	01588	01589	01590	01592	01594	01595	01597	01600	01601	01603
01604	01606	01607	01608	01609	01612	01614	01615	01616	01617	01621	01622	01623	01624	01626
01627	01630	01631	01633	01635	01636	01637	01639	01642	01643	01644	01646	01649	01652	01653
01654	01655	01656	01658	01660	01661	01662	01663	01664	01665	01666	01668	01672	01673	01675
01676	01677	01678	01679	01680	01683	01687	01688	01690	01691	01692	01693	01694	01695	01696
01697	01698	01700	01701	01702	01703	01704	01705	01706	01708	01709	01710	01711	01712	01713
01714	01715	01716	01717	01718	01719	01720	01721	01722	01724	01726	01727	01728	01729	01733
01738	01745	01756	01798	01805	01824	01830	01831	01858	01859	01861	01944	01946	01969	01977
01981	01997	01999	02014	02037	02038	02039	02040	02041	02042	02043	02044	02064	02066	02067
02068	02071	02072	02074	02075	02084	02125	02126	02142	02151	02160	02165	02167	02168	02176
02189	02192	02194	02200	02207	02208	02209	02210	02213	02216	02217	02218	02219	02221	02222
02223	02224	02225	02227	02228	02230	02231	02233	02237	02239	02280	02288	02291	02303	02321
02323	02359	02389	02390	02394	02395	02399	02455	02456	02457	02460	02463	02468	02470	02472
02473	02475	02476	02477	02478	02479	02481	02486	02499	02501	02502	02503	02504	02515	02522
02524	02550	02562	02584	02603	02625	02627	02628	02629	02630	02631	02632	02633	02634	02635
02636	02637	02638	02639	02640	02641	02642	02644	02687	02691	02695	02696	02697	02699	02700
02701	02702	02703	02704	02705	02709	02713	02715	02716	02720	02737	02738	02744	02760	02761
02762	02763	02765	02766	02768	02769	02770	02771	02772	02773	02774	02775	02776	02777	02790
02792	02793	02794	02795	02796	02797	02798	02799	02802	02815	02816	02817	02844	02845	02862
02894	02900	02901	02902	02903	02904	02910	02913	02914	02923	02924	02925	02927	02929	02933
02934	02935	02937	02941	02942	02944	02945	02946	02947	02948	02949	02950	02951	02952	02953
02956	02957	02958	02960	02964	02967	02968	02970	02971	02976	02987	02988	02989	02994	02997
02999	03011	03014	03036	03039	03042	03044	03097	03104	03106	03109	03110	03112	03113	03114
03116	03119	03123	03128	03130	03137	03144	03156	03157	03158	03159	03160	03167	03173	03174
03176	03184	03193	03197	03203	03206	03214	03221	03222	03224	03226	03272	03280	03293	03313
03318	03326	03371	03372	03375	03378	03379	03380	03386	03387	03394	03395	03396	03420	03431
03434	03435	03437	03438	03439	03443	03447	03449	03450	03454	03455	03457	03458	03459	03460
03476	03488	03490	03500	03503	03504	03508	03510	03511	03512	03513	03515	03516	03517	03518
03521	03522	03523	03528	03529	03530	03531	03532	03533	03534	03536	03537	03539	03540	03541
03542	03543	03544	03545	03546	03547	03548	03549	03550	03551	03552	03553	03557	03558	03559
03562	03563	03564	03565	03566	03567	03568	03569	03572	03576	03578	03579	03580	03581	03582
03583	03595	03600	03614	03615	03618	03638	03642	03643	03644	03652	03656	03657	03674	03675

03677	03681	03697	03699	03701	03702	03703	03704	03705	03706	03707	03725	03741	03742	03770
03771	03773	03774	03775	03777	03778	03780	03781	03782	03783	03784	03785	03786	03789	03792
03796	03797	03798	03801	03802	03803	03806	03807	03809	03810	03812	03813	03814	03815	03819
03822	03823	03824	03825	03826	03848	03854	03855	03856	03883	03888	03897	03908	03909	03916
03935	03936	03937	03940	03941	03943	03944	03945	03946	03949	03952	03953	03957	03958	03961
03962	03964	03966	03968	03993	03994	04001	04003	04005	04006	04030	04036	04075	04078	04079
04081	04083	04085	04086	04087	04088	04090	04091	04096	04098	04099	04100	04101	04102	04103
04104	04105	04107	04111	04112	04113	04143	04156	04158	04161	04162	04163	04168	04169	04180
04181	04182	04183	04185	04186	04201	04202	04203	04204	04205	04206	04207	04208	04209	04210
04211	04212	04215	04216	04217	04218	04219	04220	04221	04222	04223	04224	04236	04237	04284
04286	04290	04295	04298	04318	04342	04368	04387	04388	04390	04392	04393	04394	04395	04400
04401	04402	04403	04404	04405	04406	04407	04408	04409	04410	04411	04412	04413	04414	04415
04416	04418	04419	04422	04426	04427	04430	04431	04432	04433	04434	04436	04438	04440	04444
04445	04446	04447	04448	04449	04450	04452	04454	04455	04456	04457	04458	04460	04461	04462
04465	04466	04467	04468	04470	04471	04472	04473	04474	04475	04476	04477	04480	04481	04482
04483	04485	04486	04487	04488	04489	04490	04491	04492	04493	04495	04496	04497	04498	04499
04500	04501	04502	04503	04504	04505	04506	04507	04508	04509	04510	04511	04512	04513	04514
04515	04516	04517	04518	04519	04520	04521	04522	04524	04525	04526	04527	04529	04530	04531
04532	04533	04534	04536	04537	04538	04539	04540	04541	04542	04543	04544	04545	04546	04547
04548	04549	04550	04551	04557	04582	04583	04584	04585	04597	04598	04599	04600	04601	04602
04603	04604	04605	04606	04607	04608	04609	04610	04611	04612	04614	04617	04620	04623	04624
04625	04626	04627	04628	04629	04630	04644	04645	04646	04648	04649	04650	04651	04652	04653
04654	04655	04656	04657	04658	04660	04661	04662	04663	04664	04665	04666	04667	04668	04669
04670	04671	04672	04673	04674	04675	04676	04677	04678	04679	04680	04681	04682	04683	04684
04685	04686	04687	04688	04689	04690	04691	04692	04693	04694	04695	04696	04697	04698	04699
04700	04701	04702	04703	04704	04705	04710	04711	04712	04713	04714	04715	04716	04738	04739
04740	04741	04742	04747	04748	04749	04755	04756	04757	04758	04760	04775	04776	04777	04778
04779	04792	04802	04806	04815	04823	04825	04828	04830	04838	04849	04853	04854	04856	04857
04859	04861	04865	04894	04910	04911	04917	04921	04922	04923	04930	04933	04935	04936	04940
04941	04942	04945	04946	04950	04951	04952	04953	04955	04956	04957	04959	04960	04962	04963
04964	04965	04966	04967	04970	04971	04974	04976	04977	04978	04980	04981	04982	04983	04984
04985	04986	04988	04990	04991	04994	04996	04997	05004	05006	05020	05025	05027	05073	05075
05081	05090	05095	05097	05099	05101	05103	05104	05105	05106	05108	05111	05113	05117	05123
05135	05171	05173	05175	05176	05177	05178	05180	05182	05197	05236	05237	05378	05435	05437
05476	05481	05482	05571	05582	05583	05584	05585	05586	05587	05588	05589	05590	05591	05593
05594	05595	05609	05611	05613	05614	05616	05617	05621	05622	05623	05624	05625	05629	05630
05632	05633	05637	05638	05639	05640	05641	05644	05645	05646	05647	05648	05649	05650	05651
05652	05653	05654	05655	05658	05659	05660	05661	05662	05663	05664	05665	05667	05668	05669
05670	05671	05679	05680	05681	05682	05683	05684	05685	05687	05688	05689	05690	05691	05692
05693	05694	05698	05699	05701	05702	05703	05705	05706	05707	05708	05709	05710	05712	05713
05714	05715	05716	05717	05718	05719	05728	05731	05735	05771	05775	05784	05785	05787	05788
05805	05821	05857	05865	05904	05905	05906	05907	05939	05940	05942	05943	05944	05945	05948
05949	05952	05954	05955	05957	05958	05959	05960	05961	05962	05966	05988	05990	05991	06004
06005	06006	06010	06011	06013	06025	06033	06034	06035	06037	06038	06040	06041	06043	06044
06045	06046	06051	06052	06053	06099	06100	06108	06119	06140	06147	06159	06181	06182	06185
06223	06226	06243	06253	06260	06261	06262	06263	06264	06265	06266	06267	06268	06269	06270
06271	06272	06285	06286	06339	06371	06373	06374	06380	06404	06406	06407	06408	06411	06421
06422	06423	06425	06426	06427	06428	06440	06441	06442	06444	06445	06446	06447	06457	06458
06459	06461	06466	06467	06468	06480	06481	06484	06486	06509	06511	06523	06524	06532	06536
06538	06547	06548	06555	06557	06562	06567	06574	06576	06583	06584	06585	06586	06592	06594
06595	06596	06597	06599	06600	06606	06609	06614	06615	06616	06618	06619	06620	06621	06622
06624	06629	06630	06631	06633	06634	06635	06639	06641	06642	06646	06648	06680	06681	06705

06706	06707	06709	06710	06712	06713	06724	06755	06757	06779	06784	06786	06787	06789	06792
06794	06795	06797	06798	06799	06800	06801	06802	06804	06805	06806	06807	06808	06812	06813
06814	06815	06816	06817	06818	06819	06820	06822	06823	06825	06827	06828	06831	06832	06834
06835	06836	06837	06838	06843	06856	06857	06858	06859	06934	06942	06943	06946	06947	06948
06980	06983	06984	06987	06988	06992	06993	06994	06995	06997	06998	07011	07012	07013	07014
07016	07017	07018	07020	07021	07024	07027	07028	07029	07030	07031	07032	07033	07034	07035
07037	07038	07039	07040	07041	07042	07045	07048	07049	07050	07051	07056	07061	07063	07064
07066	07067	07069	07118	07121	07125	07130	07152	07164	07209	07228	07229	07235	07237	07238
07245	07263	07276	07350	07381	07382	07415	07494	07537	07538	07539	07540	07541	07542	07543
07544	07545	07548	07551	07556	07557	07558	07559	07561	07562	07563	07564	07566	07567	07568
07569	07570	07571	07572	07574	07580	07581	07582	07583	07584	07586	07587	07588	07589	07600
07601	07602	07603	07604	07606	07607	07608	07609	07612	07617	07619	07621	07622	07623	07624
07625	07626	07627	07628	07629	07631	07632	07633	07634	07635	07640	07643	07644	07645	07646
07647	07648	07649	07650	07651	07652	07653	07655	07659	07660	07661	07663	07665	07666	07668
07669	07670	07673	07676	07677	07679	07683	07684	07685	07686	07688	07689	07690	07691	07693
07696	07697	07698	07699	07711	07712	07713	07714	07715	07716	07776	07782	07784	07788	07824
07826	07833	07834	07840	07845	07855	07858	07909	07976	08000	08001	08002	08003	08009	08014
08015	08038	08040	08044	08087	08088	08103	08174	08176	08178	08182	08190	08196	08204	08208
08220	08224	08227	08230	08231	08232	08233	08234	08235	08247	08252	08254	08259	08262	08265
08273	08279	08280	08281	08282	08285	08287	08288	08289	08290	08291	08292	08293	08295	08296
08297	08299	08300	08301	08313	08314	08315	08317	08318	08319	08320	08321	08322	08323	08324
08325	08326	08328	08329	08330	08331	08334	08335	08336	08339	08340	08341	08342	08343	08344
08345	08347	08351	08354	08356	08357	08358	08361	08362	08364	08365	08366	08367	08368	08371
08372	08373	08374	08375	08376	08377	08379	08380	08381	08382	08383	08386	08387	08388	08389
08391	08392	08393	08395	08399	08400	08405	08406	08408	08409	08431	08435	08436	08437	08438
08439	08440	08448	08451	08452	08458	08459	08471	08473	08474	08475	08477	08480	08481	08482
08483	08484	08486	08487	08488	08489	08490	08491	08492	08493	08494	08497	08498	08499	08500
08501	08502	08503	08504	08509	08510	08511	08512	08515	08517	08519	08521	08522	08544	08548
08553	08554	08559	08565	08568	08569	08570	08571	08572	08573	08574	08575	08576	08581	08582
08597	08600	08601	08619	08625	08626	08627	08629	08630	08631	08632	08634	08635	08636	08637
08641	08642	08643	08645	08646	08647	08649	08651	08652	08653	08657	08658	08659	08660	08661
08662	08663	08665	08666	08668	08669	08672	08673	08674	08675	08676	08677	08679	08681	08683
08687	08688	08689	08690	08692	08693	08694	08695	08697	08700	08701	08702	08704	08705	08709
08710	08712	08714	08715	08716	08717	08720	08721	08722	08723	08724	08725	08727	08728	08729
08731	08733	08734	08735	08744	08756	08757	08758	08760	08761	08762	08763	08764	08765	08766
08767	08769	08778	08788	08789	08790	08792	08794	08810	08822	08825	08828	08833	08836	08838
08840	08845	08847	08857	08858	08861	08865	08866	08898	08900	08901	08902	08903	08904	08905
08907	08908	08909	08910	08911	08912	08913	08916	08917	08919	08920	08921	08922	08924	08925
08926	08927	08928	08929	08930	08931	08932	08933	08934	08935	08936	08937	08938	08939	08940
08941	08942	08943	08944	08945	08946	08947	08948	08949	08951	08952	08953	08954	08968	08970
08971	08972	08973	08974	08975	08976	08977	08978	08979	08980	08981	08982	08983	08984	08985
08986	08987	08991	08992	08993	08994	08995	08996	08997	08998	08999	09000	09002	09003	09004
09007	09023	09024	09025	09027	09028	09040	09054	09062	09063	09069	09070	09071	09073	09074
09075	09077	09078	09079	09080	09081	09082	09083	09086	09088	09089	09090	09092	09094	09095
09097	09099	09100	09101	09102	09104	09105	09107	09108	09109	09112	09113	09115	09116	09117
09118	09125	09126	09129	09130	09132	09133	09138	09142	09143	09144	09145	09146	09147	09148
09149	09150	09151	09153	09154	09155	09157	09158	09159	09161	09173	09183	09194	09195	09196
09197	09204	09208	09211	09213	09214	09222	09223	09224	09225	09226	09229	09231	09232	09233
09235	09238	09244	09245	09246	09256	09257	09260	09261	09263	09265	09266	09269	09276	09287
09298	09309	09312	09313	09314	09341	09348	09349	09351	09354	09358	09360	09370	09375	09382
09386	09408	09413	09414	09418	09431	09433	09434	09439	09440	09442	09443	09444	09454	09456
09500	09507	09510	09513	09517	09518	09519	09521	09522	09524	09525	09529	09530	09531	09534

09535	09536	09537	09538	09539	09540	09542	09543	09544	09545	09546	09547	09548	09549	09550
09551	09552	09555	09557	09558	09559	09560	09561	09562	09563	09567	09568	09569	09575	09576
09577	09578	09580	09581	09582	09583	09585	09586	09587	09588	09589	09590	09593	09595	09596
09597	09598	09601	09602	09603	09604	09606	09607	09608	09609	09610	09612	09618	09627	09647
09648	09661	09664	09666	09667	09668	09669	09670	09671	09672	09673	09675	09676	09677	09678
09680	09681	09683	09684	09685	09686	09687	09689	09690	09691	09692	09693	09694	09695	09696
09697	09698	09700	09701	09702	09703	09704	09705	09706	09708	09711	09712	09713	09714	09720
09721	09722	09723	09724	09725	09726	09727	09730	09731	09733	09734	09735	09736	09737	09739
09740	09741	09742	09748	09749	09750	09751	09752	09753	09754	09757	09758	09759	09760	09761
09762	09763	09764	09765	09766	09767	09768	09770	09771	09772	09773	09774	09777	09778	09779
09780	09781	09782	09783	09784	09785	09786	09790	09798	09804	09819	09820	09821	09822	09823
09826	09836	09837	09838	09839	09840	09841	09842	09843	09847	09848	09869	09872	09873	09878
09880	09882	09903	09904	09930	09931	09932	09933	09954	09956	09960	09965	09966	09985	09990
09994	09995	09997	09998	10196	10198	10204	10208	10209	10210	10211	10214	10237	10253	10254
10255	10256	10269	10274	10275	10285	10286	10287	10291	10293	10295	10298	10301	10306	10309
10313	10314	10315	10318	10320	10333	10359	10360	10362	10365	10366	10377	10385	10386	10387
10393	10394	10395	10396	10399	10400	10401	10414	10415	10419	10421	10423	10424	10429	10430
10436	10440	10447	10448	10449	10455	10456	10459	10470	10474	10519	10520	10522	10523	10524
10526	10527	10534	10535	10536	10541	10542	10543	10544	10545	10552	10555	10556	10557	10558
10559	10562	10563	10564	10571	10577	10581	10582	10601	10605	10610	10615	10618	10620	10624
10634	10643	10655	10656	10657	10660	10661	10673	10675	10676	10679	10683	10684	10685	10686
10687	10688	10690	10691	10692	10700	10701	10712	10721	10724	10725	10785	10787	10791	10793
10794	10796	10797	10833	10840	10843	10844	11073	11076	11079	11088	11093	11095	11100	11127
11151	11157	11159	11165	11166	11167	11168	11176	11181	11200	11213	11216	11237	11238	11239
11240	11244	11245	11246	11303	11304	11305	11306	11307	11308	11309	11311	11312	11313	11321
11322	11325	11327	11347	11348	11351	11357	11360	11370	11371	11372	11374	11378	11379	11384
11391	11397	11403	11411	11419	11429	11432	11436	11457	11458	11504	11512	11520	11521	11522
11523	11526	11533	11534	11538	11539	11543	11549	11550	11551	11556	11557	11558	11559	11561
11564	11565	11566	11574	11575	11576	11579	11580	11585	11590	11597	11598	11619	11626	11627
11629	11630	11631	11633	11634	11635	11640	11644	11674	11675	11680	11698	11708	11709	11711
11732	11733	11734	11735	11736	11737	11759	11778	11795	11828	11829	11830	11831	11833	11834
11835	11836	11850	11851	11854	11855	11857	11874	11878	11879	11880	11884	11885	11886	11888
11889	11893	11894	11896	11897	11898	11935	11936	11939	11951	11954	11955	11956	11964	11974
11980	11981	11982	11983	11984	11986	11989	11991	11992	11994	11995	11996	11999	12000	12001
12002	12003	12004	12005	12006	12007	12008	12009	12010	12011	12012	12013	12014	12015	12016
12017	12018	12019	12020	12021	12022	12023	12024	12025	12026	12031	12032	12033	12034	12035
12038	12039	12040	12041	12042	12043	12044	12045	12046	12048	12053	12056	12057	12058	12059
12060	12065	12066	12067	12068	12069	12070	12071	12072	12073	12074	12075	12092	12093	12096
12097	12098	12129	12130	12147	12148	12264	12265	12267	12268	12279	12284	12292	12293	12294
12313	12314	12315	12316	12317	12318	12319	12338	12345	12347	12353	12354	12370	12373	12386
12388	12395	12408	12410	12411	12413	12424	12425	12431	12432	12434	12458	12459	12486	12500
12501	12502	12503	12519	12520	12534	12543	12544	12546	12555	12557	12569	12579	12594	12595
12596	12597	12603	12610	12611	12614	12616	12617	12622	12623	12624	12625	12627	12629	12635
12656	12657	12658	12676	12686	12687	12688	12696	12697	12701	12707	12756	12757	12758	12769
12770	12771	12781	12782	12783	12786	12787	12792	12803	12805	12811	12812	12815	12836	12837
12838	12843	12846	12849	12851	12852	12854	12855	12857	12858	12859	12861	12862	12863	12864
12865	12866	12867	12871	12881	12882	12886	12887	12888	12889	12890	12893	12898	12899	12900
12901	12902	12903	12904	12905	12906	12907	12915	12916	12917	12918	12923	12924	12925	12926
12927	12928	12929	12931	12934	12935	12936	12937	12940	12942	12944	12947	12949	12950	12951
12953	12954	12955	12956	12957	12958	12959	12960	12961	12962	12963	12964	12965	12967	12968
12970	12971	12972	12974	12977	12978	12979	12982	12983	12988	12990	12993	12996	12999	13000
13010	13014	13016	13017	13018	13019	13020	13021	13023	13025	13026	13027	13028	13029	13030

13035 13040 13042 13043 13044 13050 13052 13055 13058 13059 13061 13071 13072 13073 13074
13075 13077 13078 13080 13083 13084 13085 13086 13087 13090 13092 13095 13097 13099 13100
13101 13103 13106 13109 13110 13111 13112 13114 13115 13116 13117 13118 13119 13120 13145
13146 13147 13148 13149 13150 13151 13155 13160 13161 13162 13163 13164 13166 13172 13173
13175 13177 13211 13212 13213 13214 13215 13216 13217 13218 13234 13236 13280 13322 13327
13333 13335 13348 13349 13350 13351 13352 13368 13373 13386 13387 13388 13390 13391 13392
13393 13394 13395 13396 13397 13398 13402 13408 13409 13410 13411 13412 13414 13415 13416
13417 13418 13419 13420 13429 13442 13443 13444 13448 13449 13450 13454 13490 13491 13506
13540 13550 13551 13552 13554 13555 13556 13558 13559 13560 13561 13562 13563 13564 13565
13566 13567 13569 13570 13571 13572 13573 13574 13575 13576 13581 13592 13601 13602 13603
13604 13611 13612 13614 13617 13618 13641 13642 13643 13644 13645 13646 13647 13648 13649
13650 13651 13652 13653 13654 13656 13657 13659 13660 13661 13662 13663 13664 13665 13666
13667 13668 13669 13670 13673 13674 13675 13676 13677 13679 13680 13681 13686 13689 13690
13696 13697 13698 13699 13700 13701 13702 13703 13704 13705 13706 13707 13708 13709 13710
13711 13714 13715 13716 13719 13720 13722 13723 13724 13725 13727 13728 13729 13732 13733
13734 13735 13737 13747 13751 13757 13758 13759 13760 13761 13762 13763 13768 13769 13771
13777 13779 13780 13781 13783 13784 13787 13788 13789 13793 13794 13798 13799 13800 13801
13802 13803 13810 13813 13815 13816 13818 13821 13822 13823 13824 13825 13829 13830 13836
13837 13838 13840 13846 13847 13848 13849 13856 13866 13867 13868 13869 13870 13871 13872
13873 13876 13878 13879 13880 13881 13882 13884 13885 13886 13889 13890 13891 13892 13897
13902 13904 13940 13945 13946 13947 13949 13950 13951 13952 13953 13956 13967 13968 13969
13970 13971 13972 13973 13974 13975 13976 13977 13978 13979 13981 13982 13996 13997 13998
13999 14000 14001 14002 14003 14004 14008 14011 14012 14019 14020 14030 14031 14043 14044
14045 14048 14049 14050 14054 14059 14060 14061 14064 14065 14070 14071 14076 14077 14080
14118 14119 14120 14121 14126 14127 14128 14129 14131 14132 14133 14141 14145 14148 14153
14158 14163 14164 14172 14177 14178 14179 14180 14181 14182 14183 14184 14185 14186 14211
14213 14214 14215 14249 14250 14251 14252 14253 14254 14255 14256 14257 14258 14260 14261
14280 14282 14289 14290 14291 14309 14313 14317 14318 14320 14321 14322 14324 14332 14348
14350 14351 14354 14356 14370 14388 14403 14404 14408 14416 14418 14423 14424 14425 14426
14427 14428 14429 14430 14445 14446 14449 14450 14452 14453 14457 14458 14461 14463 14476
14493 14498 14503 14506 14520 14522 14523 14524 14525 14526 14528 14529 14558 14563 14564
14571 14574 14579 14581 14582 14589 14590 14591 14592 14593 14594 14595 14596 14597 14598
14599 14600 14601 14602 14603 14604 14605 14606 14607 14608 14612 14617 14620 14621 14622
14623 14624 14626 14627 14628 14637 14638 14639 14647 14666 14670 14679 14690 14691 14692
14693 14705 14706 14707 14712 14713 14714 14715 14716 14717 14721 14722 14723 14724 14725
14726 14729 14745 14746 14747 14748 14749 14751 14753 14754 14755 14756 14757 14758 14759
14760 14765 14767 14768 14769 14775 14780 14785 14790 14791 14794 14795 14796 14798 14799
14800 14801 14802 14803 14804 14805 14806 14807 14808 14809 14810 14811 14812 14813 14814
14815 14816 14817 14818 14822 14824 14826 14832 14836 14841 14844 14845 14850 14851 14852
14854 14855 14856 14857 14858 14859 14860 14862 14863 14865 14872 14875 14876 14877 14880
14881 14893 14898 14899 14900 14901 14905 14910 14919 14931 14932 14935 14939 14940 14946
14948 14951 14952 14953 14958 14974 14975 14976 14977 14978 14979 14990 15006 15015 15026
15028 15037 15038 15039 15042 15043 15044 15045 15046 15050 15051 15052 15053 15054 15060
15061 15062 15063 15064 15065 15066 15067 15069 15072 15073 15074 15084 15089 15090 15098
15099 15100 15104 15105 15106 15107 15110 15111 15113 15114 15115 15120 15134 15140 15141
15157 15158 15159 15160 15161 15163 15166 15167 15168 15169 15170 15174 15175 15177 15178
15179 15180 15183 15184 15193 15195 15196 15199 15203 15204 15205 15206 15207 15210 15226
15235 15241 15242 15243 15244 15245 15246 15259 15260 15265 15276 15293 15299 15301 15303
15306 15311 15314 15317 15320 15321 15336 15338 15339 15340 15342 15343 15344 15345 15347
15357 15358 15363 15364 15375 15376 15377 15386 15387 15388 15393 15398 15399 15400 15401
15426 15431 15435 15436 15437 15438 15444 15445 15449 15450 15451 15454 15455 15457 15458
15459 15460 15465 15472 15473 15474 15475 15476 15478 15484 15486 15487 15488 15491 15492

15493	15494	15495	15496	15497	15501	15506	15514	15515	15516	15517	15521	15522	15523	15524
15526	15527	15528	15529	15532	15533	15535	15536	15538	15546	15550	15551	15552	15553	15561
15562	15570	15573	15602	15614	15615	15619	15620	15621	15622	15625	15626	15628	15631	15632
15633	15634	15635	15636	15637	15638	15640	15641	15642	15643	15644	15646	15647	15648	15649
15656	15657	15662	15668	15669	15670	15672	15673	15675	15676	15677	15678	15680	15681	15683
15684	15685	15688	15690	15693	15703	15707	15714	15718	15719	15724	15727	15728	15734	15735
15736	15737	15740	15741	15742	15743	15744	15745	15746	15747	15748	15749	15750	15757	15761
15765	15766	15769	15770	15772	15776	15795	15831	15832	15836	15837	15838	15839	15840	15847
15918	15927	15929	15932	15934	15935	15936	15937	15938	15944	15953	15954	16060	16064	16069
16070	16091	16097	16098	16101	16102	16103	16104	16105	16107	16111	16112	16115	16116	16117
16118	16129	16130	16131	16135	16136	16138	16139	16140	16141	16142	16143	16144	16148	16149
16150	16159	16160	16162	16163	16166	16169	16170	16176	16181	16182	16183	16184	16185	16186
16187	16216	16226	16229	16230	16234	16235	16238	16241	16253	16270	16291	16296	16319	16320
16321	16322	16326	16327	16337	16343	16344	16345	16346	16347	16349	16350	16351	16373	16378
16383	16386	16397	16398	16401	16402	16403	16404	16407	16408	16409	16411	16412	16413	16423
16426	16434	16435	16438	16440	16441	16446	16447	16448	16459	16463	16466	16468	16469	16486
16495	16496	16498	16500	16501	16503	16509	16511	16512	16514	16515	16521	16534	16535	16539
16540	16548	16549	16553	16559	16563	16564	16565	16571	16575	16578	16579	16580	16583	16584
16585	16586	16588	16589	16590	16594	16596	16604	16620	16621	16632	16633	16634	16635	16636
16637	16638	16639	16640	16642	16643	16644	16645	16646	16647	16648	16649	16651	16652	16654
16655	16657	16658	16659	16661	16662	16664	16666	16667	16708	16719	16720	16722	16727	16728
16733	16734	16738	16739	16740	16742	16743	16747	16748	16756	16760	16761	16762	16767	16768
16769	16770	16771	16772	16773	16774	16775	16776	16777	16778	16780	16782	16784	16785	16786
16787	16788	16791	16792	16794	16795	16796	16797	16798	16799	16800	16801	16802	16806	16812
16813	16814	16816	16817	16818	16819	16820	16821	16822	16824	16825	16826	16827	16828	16829
16830	16831	16833	16834	16842	16845	16848	16849	16850	16852	16853	16858	16860	16861	16863
16864	16865	16867	16868	16874	16882	16883	16886	16887	16888	16894	16895	16900	16901	16910
16912	16913	16922	16923	16924	16925	16927	16929	16930	16935	16936	16943	16944	16945	16946
16950	16951	16954	16955	16956	16957	16959	16968	16969	16970	16971	16972	16973	16982	16983
16984	16986	16987	16988	16992	16993	16994	16995	16996	16997	16998				

The data above representing the Tax Rate Areas was provided by the Office of the Assessor, County of Los Angeles.

BOARD LETTER/MEMO CLUSTER FACT SHEET

 Board Letter

 Board Memo

 Other

CLUSTER AGENDA REVIEW DATE	4/13/2022		
BOARD MEETING DATE	5/17/2022		
SUPERVISORIAL DISTRICT AFFECTED	<input checked="" type="checkbox"/> All <input type="checkbox"/> 1 st <input type="checkbox"/> 2 nd <input type="checkbox"/> 3 rd <input type="checkbox"/> 4 th <input type="checkbox"/> 5 th		
DEPARTMENT(S)	Public Works		
SUBJECT	Sewer Service Charge Annual Report for Fiscal Year 2022-23		
PROGRAM	Infrastructure operation and maintenance for wastewater systems.		
AUTHORIZES DELEGATED AUTHORITY TO DEPT	<input type="checkbox"/> Yes <input checked="" type="checkbox"/> No		
SOLE SOURCE CONTRACT	<input type="checkbox"/> Yes <input checked="" type="checkbox"/> No If Yes, please explain why:		
DEADLINES/ TIME CONSTRAINTS	This agenda item must be adopted by the Board of Supervisors on the May 17, 2022, Public Hearing to allow Public Works and the Executive Office of the Board sufficient time to file the Sewer Service Charge (SSC) Annual Report with the Auditor-Controller before August 10, 2022. If this deadline is not met, the Consolidated Sewer Maintenance District and the Marina Sewer Maintenance District will not be able to collect the SSCs on the tax roll.		
COST & FUNDING	Total cost:	\$44,598,000	Funding source: Sewer Maintenance Districts
	TERMS (if applicable):		
	Explanation: The above total is the amount of annual revenue that will be collected as part of the property tax roll. It is deposited into the Sewer Maintenance Districts' funds for the exclusive use in carrying out the subject program pursuant to the Board-adopted Sewer System Management Plan.		
PURPOSE OF REQUEST	Approval of the SSC Annual Report for Fiscal Year 2022-23 to allow the Consolidated Sewer Maintenance District and the Marina Sewer Maintenance District to continue to collect the SSCs on the annual property tax rolls.		
BACKGROUND (include internal/external issues that may exist including any related motions)	To comply with Health and Safety Code requirements, a Public Hearing (4-vote matter) is required in order to collect the charges on the annual property tax roll. The increases noted in the Board letter were preapproved by the Board on June 23, 2020.		
EQUITY INDEX OR LENS WAS UTILIZED	<input type="checkbox"/> Yes <input checked="" type="checkbox"/> No If Yes, please explain how:		
SUPPORTS ONE OF THE NINE BOARD PRIORITIES	<input checked="" type="checkbox"/> Yes <input type="checkbox"/> No If Yes, please state which one(s) and explain how: Board Priority #7: Sustainability (Adopted in 2019). Providing resources for maintaining sanitary sewers achieves a reduction of spills, thereby ensuring that the public does not come into contact with wastewater. Therefore, this action creates healthier, more livable, economically stronger, more equitable, and more resilient communities.		
DEPARTMENTAL CONTACTS	Name, Title, Phone # & Email: Coby Skye Assistant Deputy Director, Public Works (626) 458-4016 cskye@pw.lacounty.gov		

Los Angeles County Public Works
Sewer Maintenance Districts
Tax Rate Area Report and Boundary Maps

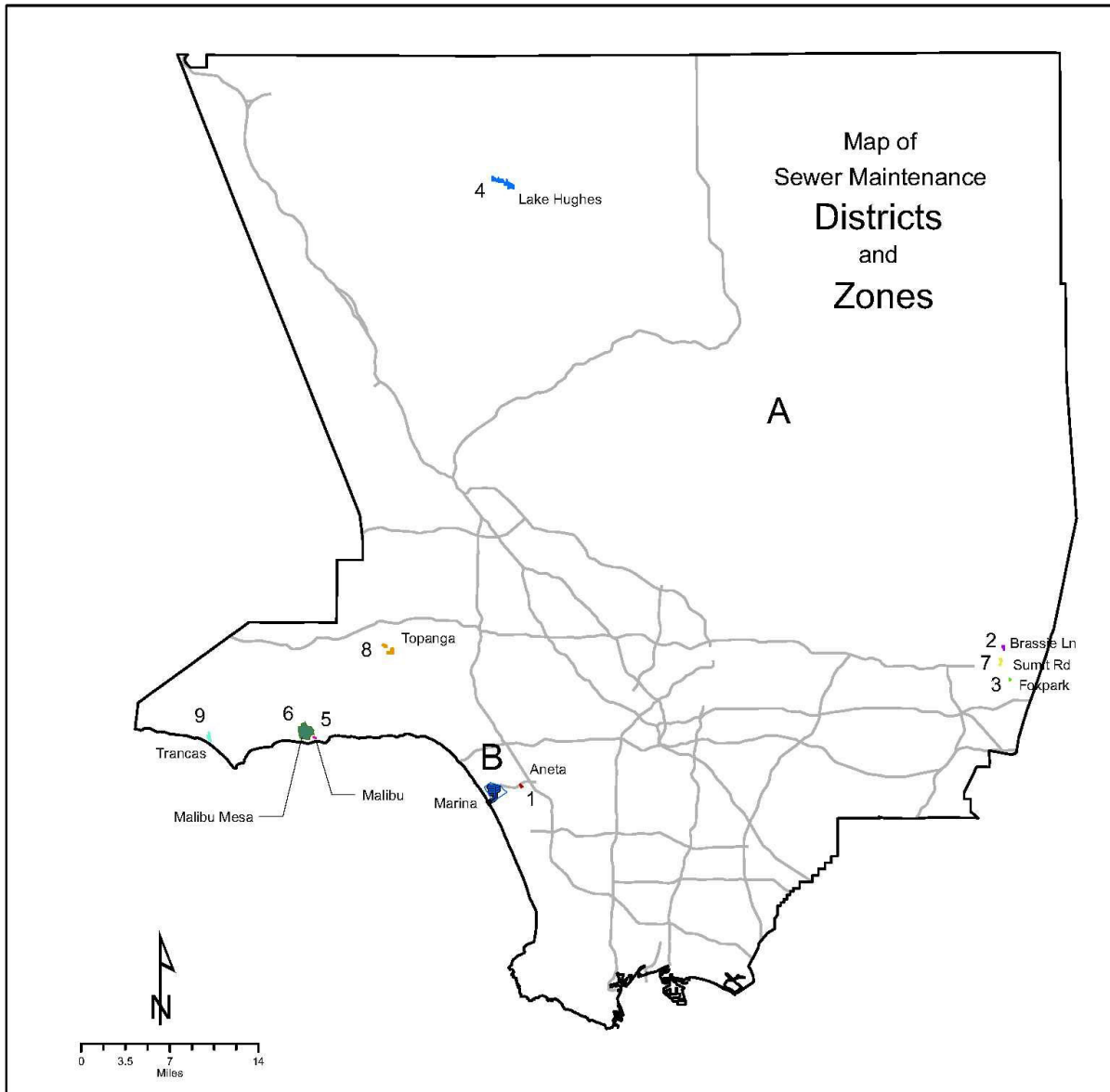

Sewer Maintenance Districts

No.	District / Zone	Sup. Dist.	Fund	TG	SMD
A	Consolidated	1-5	GA9		
B	Marina Del Rey	2	GC6	672-A7	S-1438

Zones	Within District	Sup. Dist.	Fund	TG	SMD
1	Aneta	2	GB1	672-F7	S-1481
2	Brassie Lane	5	GD2	571-A5	E-2470
3	Foxpark	1	GB4	601-A2	E-2472
4	Lake Hughes	5	GC9	4101-J2	N-1404
5	Malibu	3	GB8	628-H7	S-1123
6	Malibu Mesa	3	GC5	628-G6	S-1123
7	Summit Road	5	GC2	570-H6	E-2470
8	Topanga	3	GC3	560-A7	S-1231
9	Trancas	3	GC4	627-A7	S-1029

01/24/2022

San.Misc.Zones.DistrictZoneMap

Los Angeles County Public Works
Sewer Maintenance Districts
Tax Rate Area Report and Boundary Maps

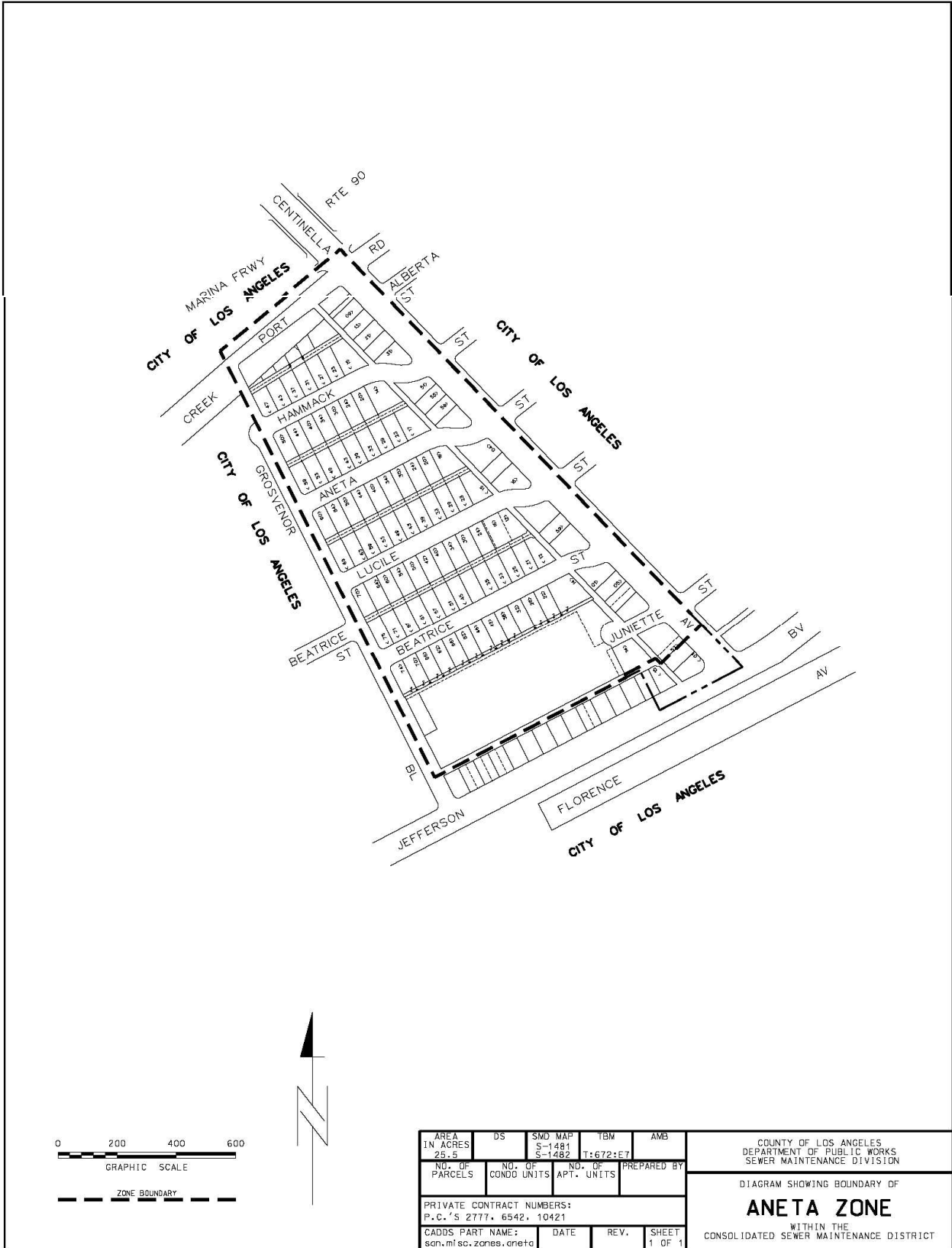

Los Angeles County Public Works
Sewer Maintenance Districts
Tax Rate Area Report and Boundary Maps

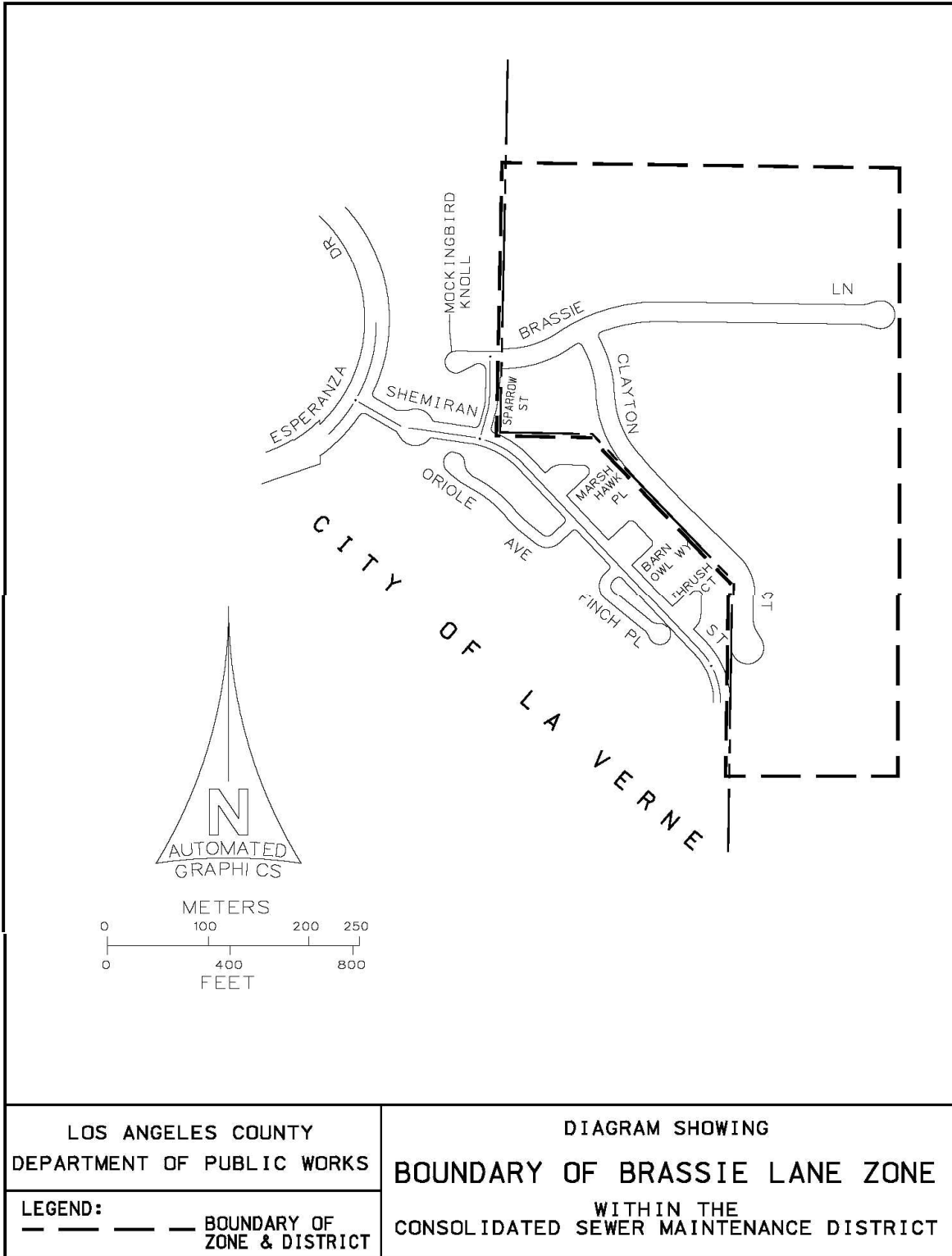

4N.MISC.ZONES.BRASSIE-LN

Los Angeles County Public Works
Sewer Maintenance Districts
Tax Rate Area Report and Boundary Maps

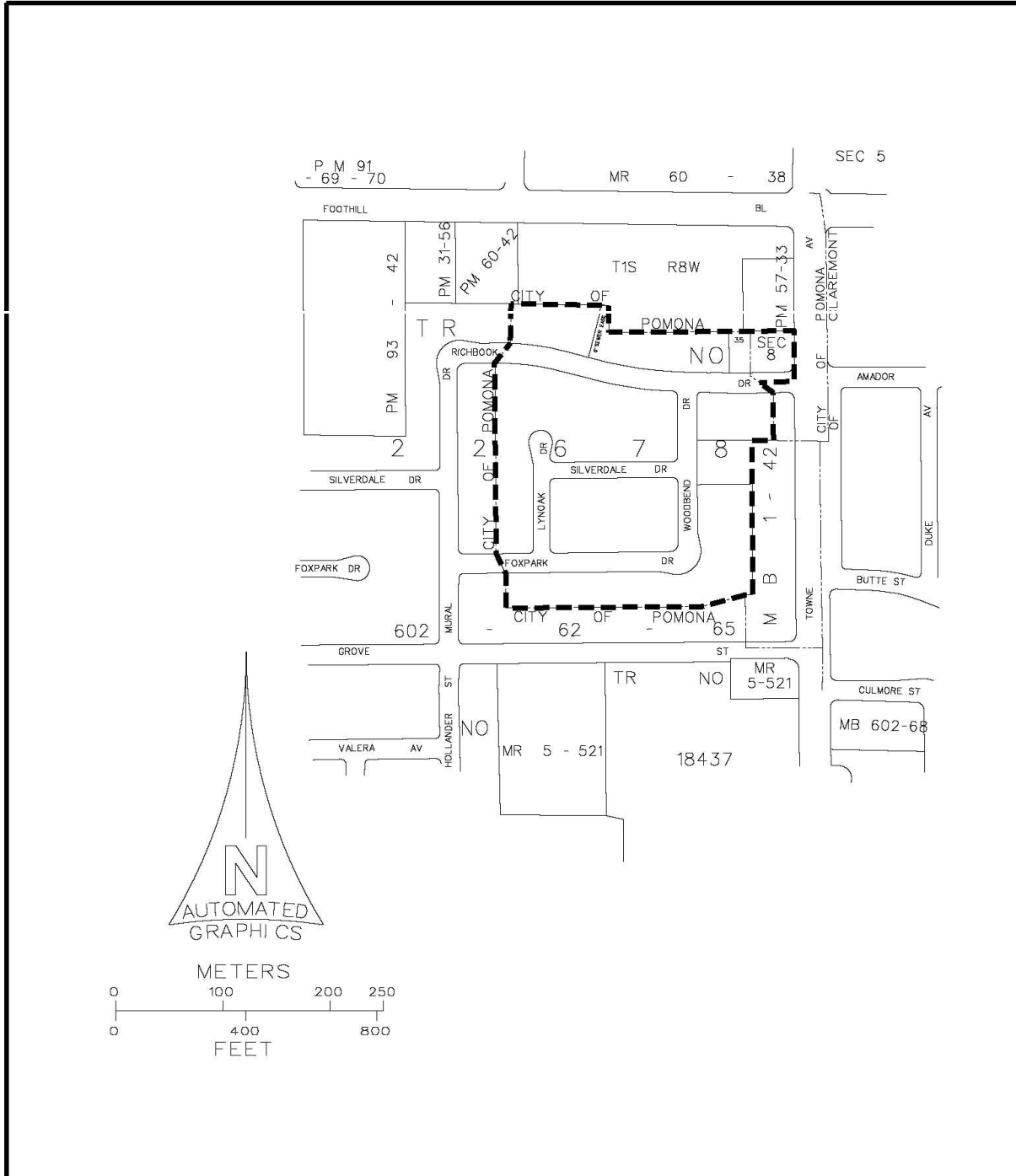

**LOS ANGELES COUNTY
DEPARTMENT OF PUBLIC WORKS**

**DIAGRAM SHOWING
BOUNDARY OF FOXPARK ZONE**

LEGEND:
 - - - - - **BOUNDARY OF
ZONE & DISTRICT**

**WITHIN THE
CONSOLIDATED SEWER MAINTENANCE DISTRICT**

Los Angeles County Public Works
 Sewer Maintenance Districts
 Tax Rate Area Report and Boundary Maps

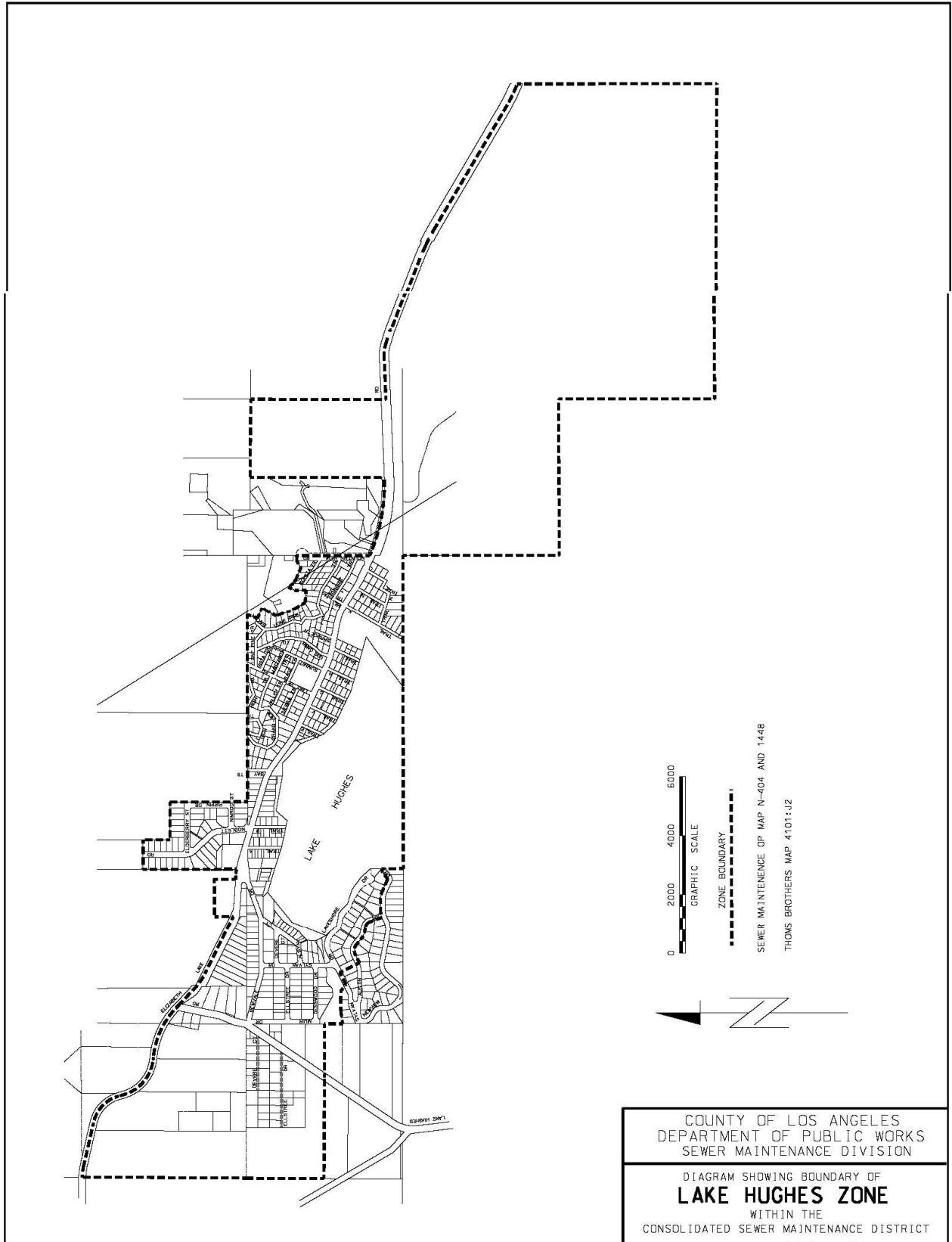

Los Angeles County Public Works
 Sewer Maintenance Districts
 Tax Rate Area Report and Boundary Maps

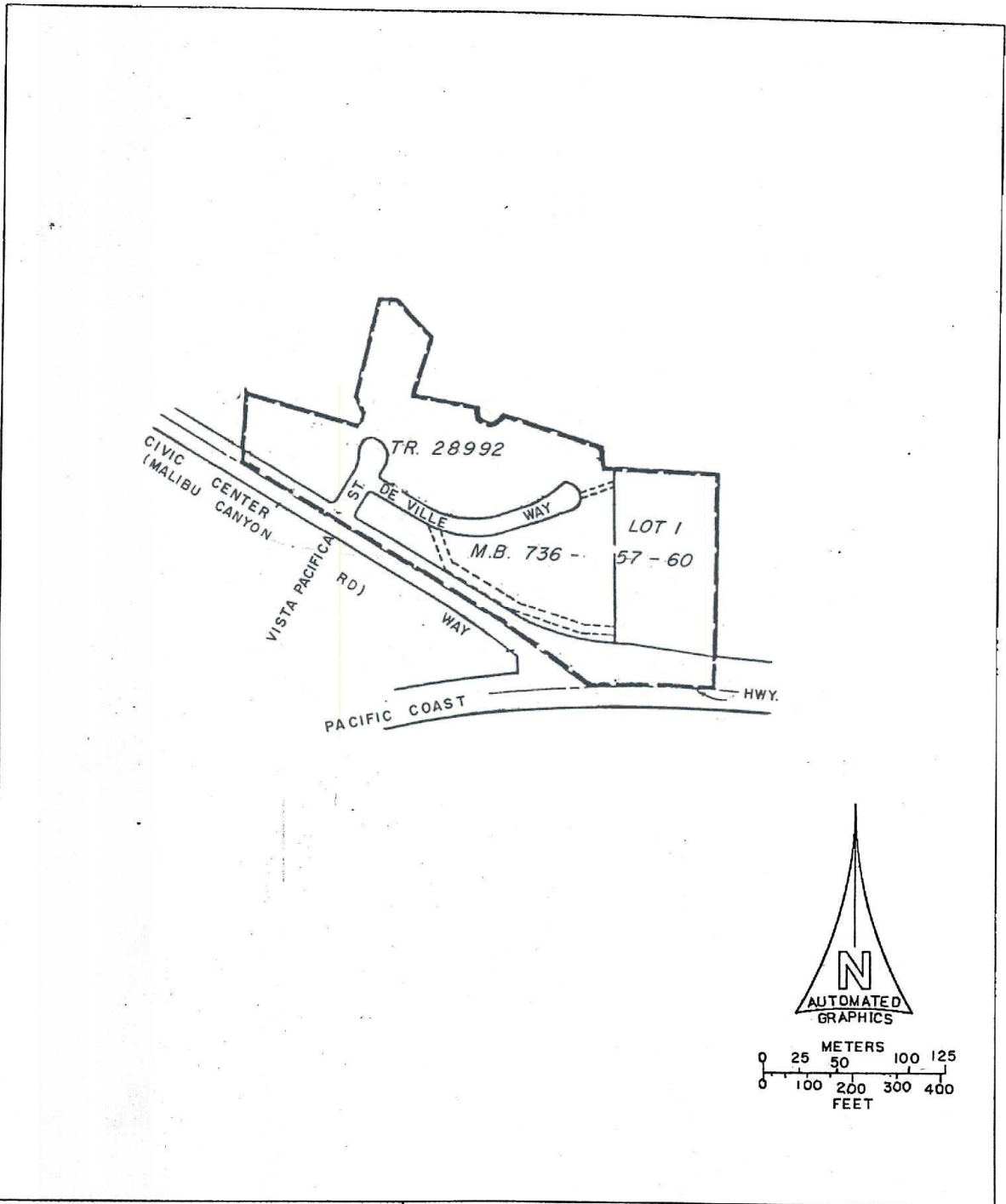

LOS ANGELES COUNTY
 DEPARTMENT OF PUBLIC WORKS

LEGEND:
 ——— BOUNDARY OF
 ZONE & DISTRICT

DIAGRAM SHOWING
 BOUNDARY OF MALIBU ZONE WITHIN
 THE CONSOLIDATED SEWER MAINTENANCE DISTRICT

Los Angeles County Public Works
 Sewer Maintenance Districts
 Tax Rate Area Report and Boundary Maps

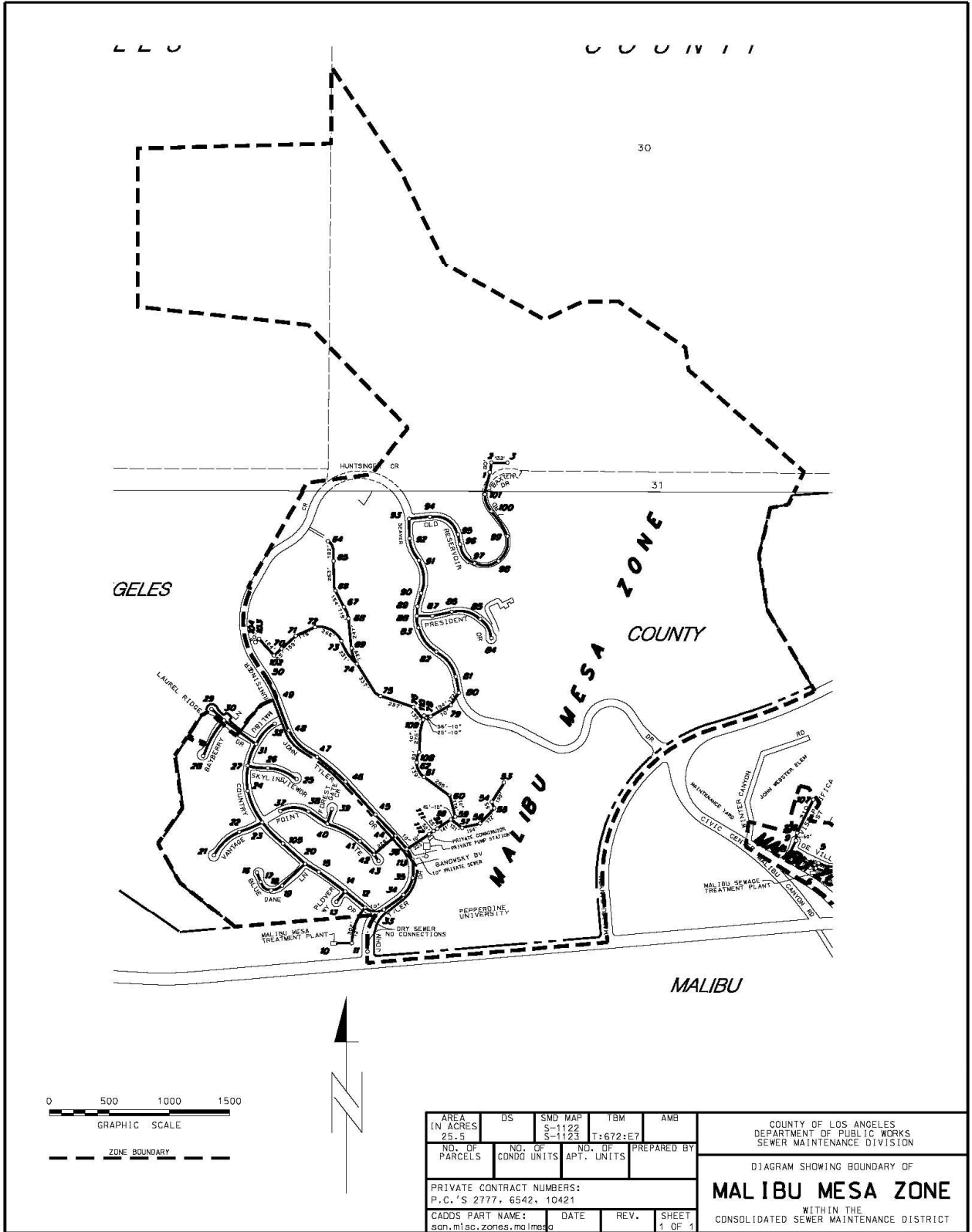

Los Angeles County Public Works
 Sewer Maintenance Districts
 Tax Rate Area Report and Boundary Maps

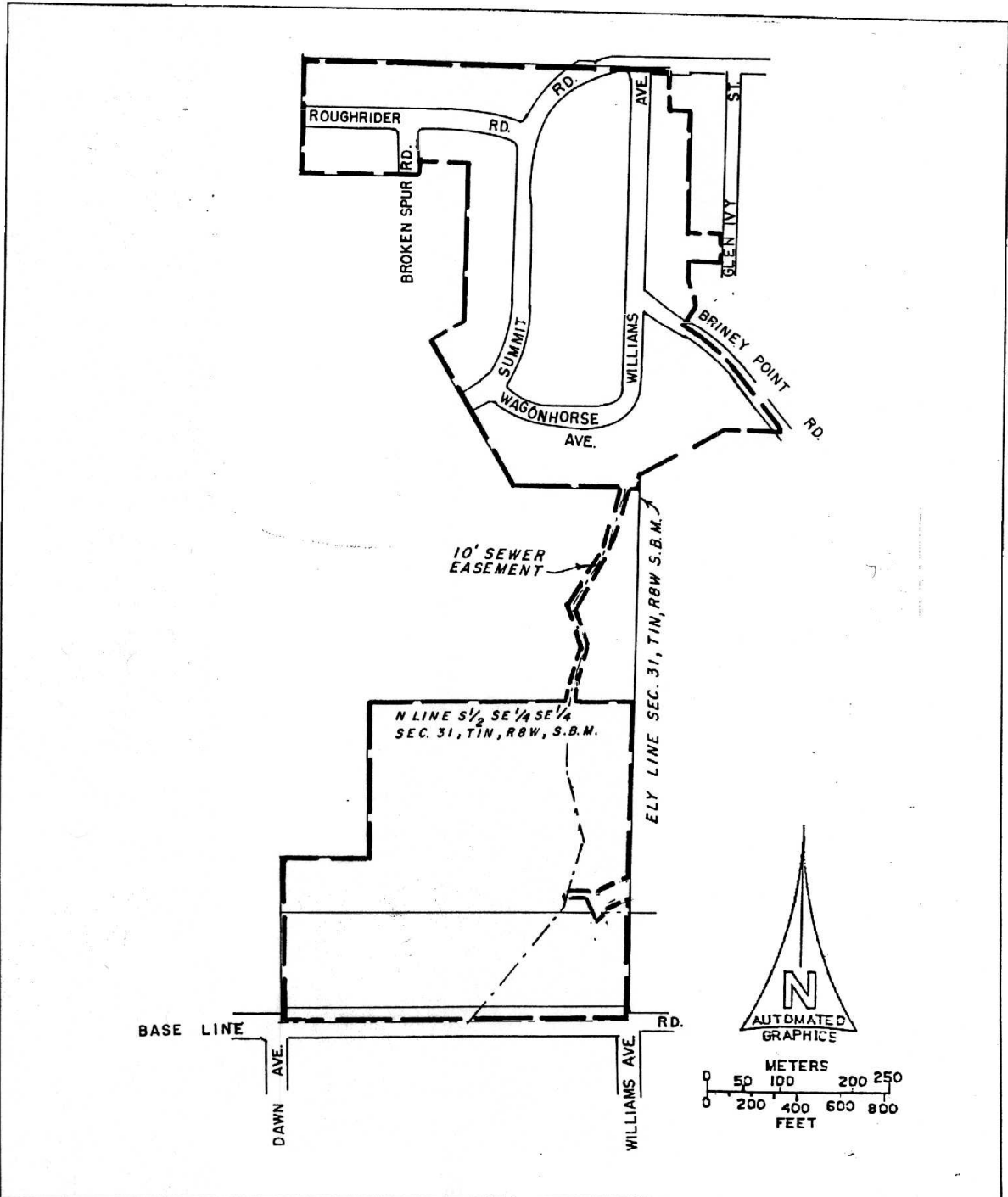

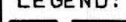
<p>LOS ANGELES COUNTY DEPARTMENT OF PUBLIC WORKS</p>	<p>DIAGRAM SHOWING BOUNDARY OF SUMMIT ROAD ZONE WITHIN THE CONSOLIDATED SEWER MAINTENANCE DISTRICT</p>
<p>LEGEND:  BOUNDARY OF ZONE & DISTRICT</p>	

Los Angeles County Public Works
Sewer Maintenance Districts
Tax Rate Area Report and Boundary Maps

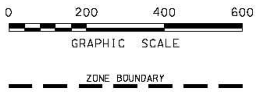
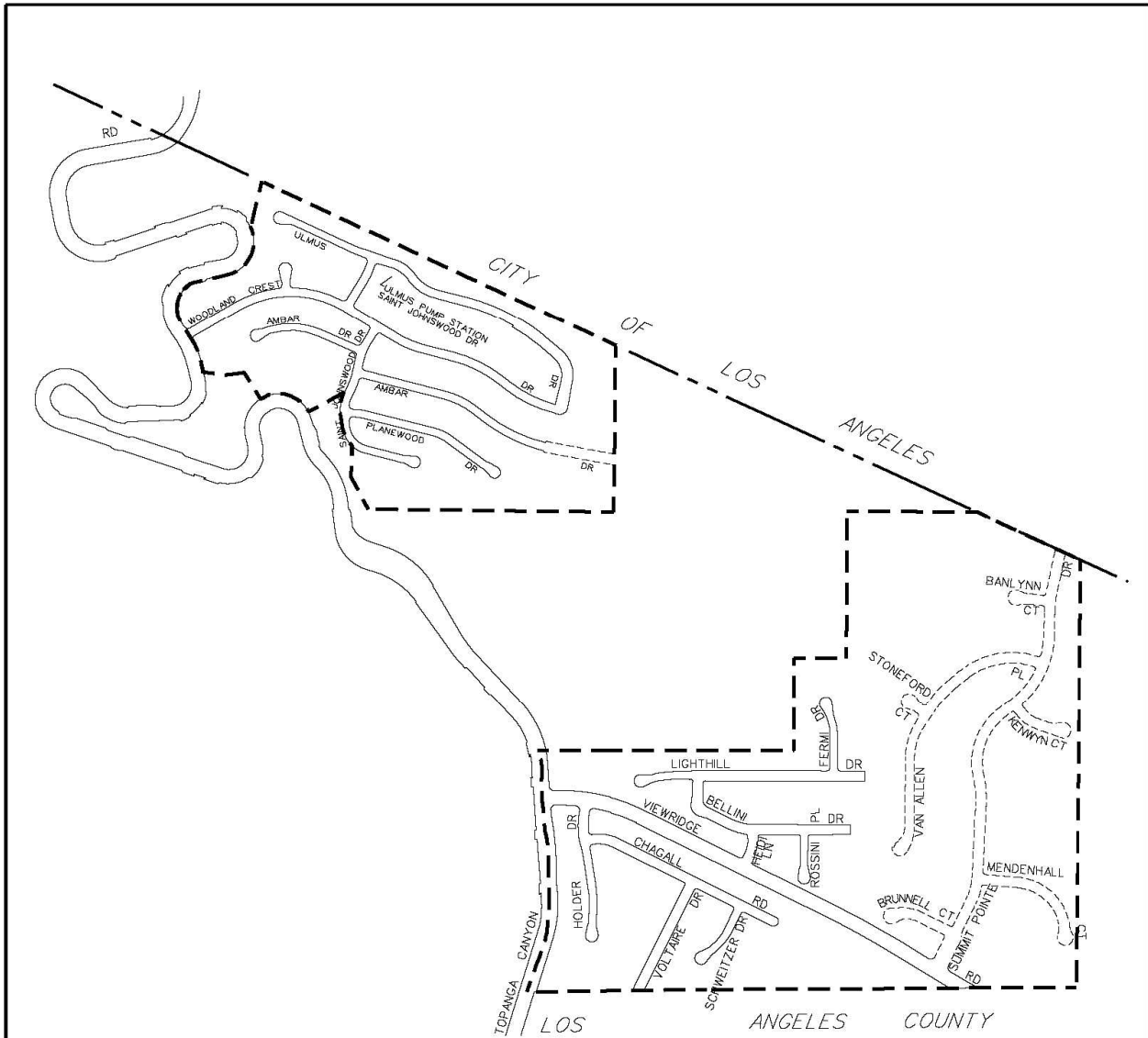

AREA [IN ACRES 25.5	DS S-1270	SMD MAP 560-C7	TBM 4434	AMB
NO. OF PARCELS 378	NO. OF CONDD UNITS	NO. OF APT. UNITS	PREPARED BY	
PRIVATE CONTRACT NUMBERS: PC'S 7165, 7324, 7407, 7417, 7581, 9335, 10987				
CADD PART NAME: scri.misc.zones.topanga	DATE 03-16-04	REV.	SHEET 1 OF 1	

COUNTY OF LOS ANGELES
DEPARTMENT OF PUBLIC WORKS
SEWER MAINTENANCE DIVISION

DIAGRAM SHOWING BOUNDARY OF
TOPANGA ZONE
WITHIN THE
CONSOLIDATED SEWER MAINTENANCE DISTRICT

Los Angeles County Public Works
Sewer Maintenance Districts
Tax Rate Area Report and Boundary Maps

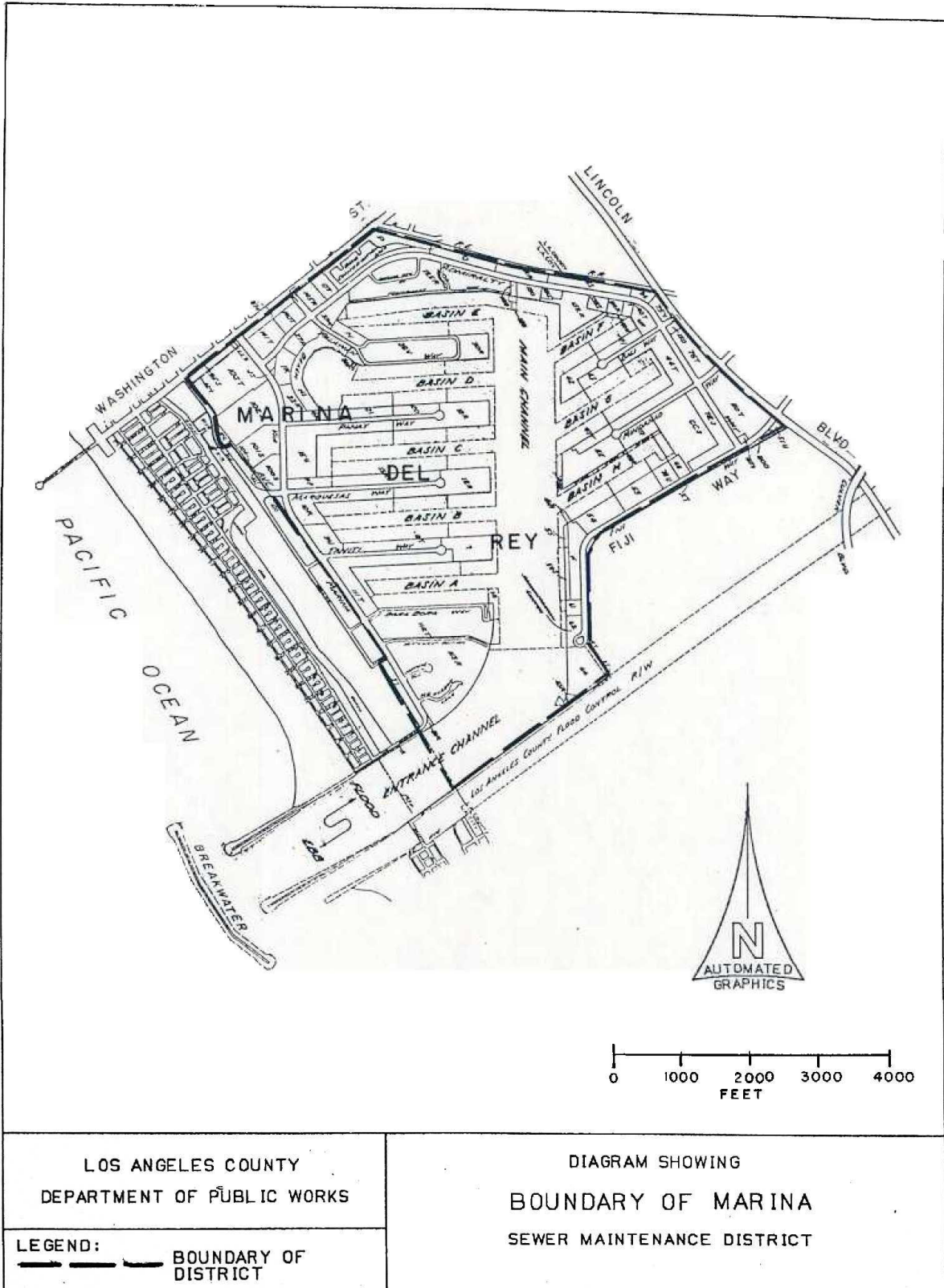

LOS ANGELES COUNTY
DEPARTMENT OF PUBLIC WORKS

LEGEND:
 BOUNDARY OF DISTRICT

DIAGRAM SHOWING
 BOUNDARY OF MARINA
 SEWER MAINTENANCE DISTRICT



MARK PESTRELLA, Director

COUNTY OF LOS ANGELES

DEPARTMENT OF PUBLIC WORKS

"To Enrich Lives Through Effective and Caring Service"

900 SOUTH FREMONT AVENUE
ALHAMBRA, CALIFORNIA 91803-1331
Telephone: (626) 458-5100
<http://dpw.lacounty.gov>

ADDRESS ALL CORRESPONDENCE TO:
P.O. BOX 1460
ALHAMBRA, CALIFORNIA 91802-1460

IN REPLY PLEASE
REFER TO FILE:

May 17, 2022

The Honorable Board of Supervisors
County of Los Angeles
383 Kenneth Hahn Hall of Administration
500 West Temple Street
Los Angeles, California 90012

Dear Supervisors:

**PUBLIC HEARING
ENVIRONMENTAL SERVICES CORE SERVICE AREA
SEWER SERVICE CHARGE ANNUAL REPORT FOR
THE CONSOLIDATED SEWER MAINTENANCE DISTRICT AND
THE MARINA SEWER MAINTENANCE DISTRICT
(ALL SUPERVISORIAL DISTRICTS)
(4 VOTES)**

SUBJECT

Public Works is seeking Board approval to adopt the Sewer Service Charge Annual Report for Fiscal Year 2022-23 to allow the Consolidated Sewer Maintenance District and the Marina Sewer Maintenance District to continue to collect the sewer service charge with the annual property taxes for Fiscal Year 2022-23.

IT IS RECOMMENDED THAT THE BOARD AFTER THE PUBLIC HEARING:

1. Find that the adoption of the Sewer Service Charge Annual Report does not constitute a project and is not subject to the requirements of the California Environmental Quality Act.
2. Consider all objections or protests against the proposed Sewer Service Charge Annual Report for Fiscal Year 2022-23 for the Consolidated Sewer Maintenance District and the Marina Sewer Maintenance District.

3. To the extent that no majority protest against the Sewer Service Charge Annual Report for Fiscal Year 2022-23 exists:
 - a. Adopt the Sewer Service Charge Annual Report for Fiscal Year 2022-23 for the Consolidated Sewer Maintenance District and the Marina Sewer Maintenance District.
 - b. Upon its adoption, instruct the Executive Officer of the Board to file with the Auditor-Controller before August 10, 2022, a copy of the Sewer Service Charge Annual Report for Fiscal Year 2022-23 with a signed statement by the Executive Officer of the Board that it has been adopted by the Board.
 - c. Instruct the Auditor-Controller, upon receipt of the adopted Sewer Service Charge Annual Report for Fiscal Year 2022-23 from the Executive Officer of the Board to enter the amounts of the charges against the respective lots or parcels of land as they appear on the current assessment roll.
4. If a majority written protest against the proposed Sewer Service Charge Annual Report for Fiscal Year 2022-23 exists, refer the item back to Public Works. If the Sewer Service Charge Annual Report is not adopted, the sewer service charge for the Consolidated Sewer Maintenance District and the Marina Sewer Maintenance District or zones shall be collected separately from the annual property taxes and shall not constitute a lien against any parcel or parcels of land.

PURPOSE/JUSTIFICATION OF RECOMMENDED ACTION

The purpose of the recommended actions is to adopt the enclosed Sewer Service Charge (SSC) Annual Report for Fiscal Year 2022-23 (Enclosure A) for the Consolidated Sewer Maintenance District (CSMD) and the Marina Sewer Maintenance District (Marina SMD), collectively referred to as "Districts." This will allow the Districts to continue to collect their needed operating revenue with the annual property taxes for Fiscal Year 2022-23.

The annual SSC for the Districts, Accumulative Capital Outlay (ACO) Fund for the CSMD, and the following zones of the CSMD are recommended to remain at their current Fiscal Year 2021-22 levels: Brassie Lane Zone, Foxpark Drive Zone, Malibu Zone, Malibu Mesa Zone, Summit Road Zone, and Topanga Zone. Based on increases approved by the Board on June 23, 2020, the Aneta Zone located in the unincorporated Del Rey community in the Second Supervisorial District, the Lake Hughes Zone located in the unincorporated

community of Lake Hughes in the Fifth Supervisorial District, and the Trancas Zone located in the City of Malibu in the Third Supervisorial District, which will implement preapproved annual rate increases as follows: Aneta Zone rate increase of \$13.50, from \$180 to \$193.50; Lake Hughes Zone rate increase of \$133, from \$889 to \$1,022; and Trancas Zone rate increase of \$364, from \$2,428 to \$2,792 in Fiscal Year 2022-23.

The Districts are not a "special district" as that term is defined in State law. Rather, the Districts are established for purposes of collecting a service charge directly from affected property owners under the Health and Safety Code and Title 20 of the County Code. The established territory of the Districts spans significant parts of 37 cities and unincorporated areas.

The Districts do not receive any General Fund revenue. Instead, the Board has made a finding that the most equitable means to raise revenue is to levy an SSC based on the land use of each parcel of property within the Districts.

The CSMD's base annual service charge of \$41.50 per single-family home is for the operation and maintenance of the wastewater collection system within its established service territory. There is also a \$9 per single-family home charge to fund the ACO projects, such as pipe repair, rehabilitation or replacement, relief sewers, major improvements to sewage pump stations, and the Condition-Assessment Program.

The Marina SMD's base annual service charge of \$190 per a typical single-family home is for the operation and maintenance of the wastewater collection system within Marina del Rey and includes the costs associated with wastewater treatment carried out by the City of Los Angeles under an agreement previously approved by the Board.

There are nine zones within the CSMD, which receive special services that are distinct from the general services provided throughout the CSMD. Consequently, properties within these nine zones are assessed an additional charge.

Implementation of Strategic Plan Goals

These recommendations support the County Strategic Plan: Strategy II.3, Make Environmental Sustainability our Daily Reality; Objective II.3.1, Improve Water Quality, Reduce Water Consumption, and Increase Water Supplies; and Strategy III.3, Pursue Operational Effectiveness, Fiscal Responsibility, and Accountability. The recommended actions allow the continued collection of SSCs on the tax roll for the Districts and zones. This revenue is necessary for maintenance of the sewer infrastructure in a safe, effective, and environmentally sound manner that protects public health and safety, enhances the environment, and protects and conserves the water resources of our communities.

FISCAL IMPACT/FINANCING

There will be no impact to the County General Fund. The collection of the SSCs on the tax roll is a cost-effective means for generating sufficient revenue to finance the operation and maintenance costs of the Districts, ACO Fund of CSMD, and nine zones of the CSMD for Fiscal Year 2022-23.

FACTS AND PROVISIONS/LEGAL REQUIREMENTS

These recommended actions are required to reauthorize annual SSC rates for the various funds of the Districts and allow the collection of these charges with the annual property taxes in Fiscal Year 2022-23.

Pursuant to Section 5473 of the Health and Safety Code, the Districts are required to prepare and file with the Executive Officer of the Board a written report (SSC Annual Report) containing a description of each parcel receiving services and the amount of charge for each parcel for the subsequent year. Enclosed is a copy of the Sewer Maintenance – Tax Rate Area Report and Boundary Maps (Enclosure B), which identifies the parcels within the Districts and nine zones of the CSMD that are subject to the charges.

In accordance with Section 5473.1 of the Health and Safety Code, the notice of filing of the SSC Annual Report and of a time and place of hearing thereon was published once a week for two successive weeks in a newspaper of general circulation pursuant to Section 6066 of the Government Code. The Notice of Public Hearing is enclosed (Enclosure C).

Section 5473.2 of the Health and Safety Code requires that the Board consider all objections or protests, if any, to the SSC Annual Report. In the event of protest by owners of a majority of separate parcels of property, the SSC Annual Report for Fiscal Year 2022-23 shall not be adopted, and the charges shall be collected separately from the tax roll and shall not constitute a lien against any parcel or parcels of land.

Section 5473.3 of the Health and Safety Code provides that upon the conclusion of the hearing, the Board may adopt, revise, change, reduce, or modify any charge or overrule all objections and make a determination upon each charge as described in the report, which determination shall be final.

Section 5473.4 of the Health and Safety Code requires that on or before the tenth day of August of each year, the Executive Officer of the Board must file a signed statement

The Honorable Board of Supervisors
May 17, 2022
Page 5

with the Auditor-Controller indicating that the SSC Annual Report has been adopted by the Board.

If the Board adopts the SSC Annual Report, the Auditor-Controller must enter the amounts of the charges against the respective lots or parcels of land as it appears on the current assessment roll.

The Notice of Public Hearing relating to this matter have been reviewed and approved as to form by County Counsel.

ENVIRONMENTAL DOCUMENTATION

In accordance with Section 15378 (b)(4) of the California Environmental Quality Act Guidelines, the adoption of the SSC Annual Report for Fiscal Year 2022-23 to allow the continued collection of the sewer service charge with the property taxes is not a project that is subject to the California Environmental Quality Act.

IMPACT ON CURRENT SERVICES (OR PROJECTS)

Approval of the SSC Annual Report will provide for the collection of revenue necessary for the maintenance of wastewater facilities within the territory of the Districts.

CONCLUSION

Please return two adopted copies of this letter and the SSC Annual Report for Fiscal Year 2022-23 to Public Works, Sewer Maintenance Division.

Respectfully submitted,

MARK PESTRELLA, PE
Director of Public Works

MP:WJW:vr

Enclosures

c: Assessor
Chief Executive Office (Chia-Ann Yen)
County Counsel
Executive Office

ENCLOSURE A

LOS ANGELES COUNTY PUBLIC WORKS
SEWER SERVICE CHARGE ANNUAL REPORT

FISCAL YEAR 2022-23

**CONSOLIDATED SEWER MAINTENANCE DISTRICT AND
MARINA SEWER MAINTENANCE DISTRICT**

TABLE OF CONTENTS

<u>Contents</u>	<u>Page</u>
Introduction	2
Consolidated Sewer Maintenance District	2
Special Zones	3
Marina Sewer Maintenance District	4
Sewer Service Charge Rate Increase Based on Consumer Price Index	4
Identification of Parcels to be Charged	4
Districts and Zones	5-6

**LOS ANGELES COUNTY PUBLIC WORKS
SEWER SERVICE CHARGE ANNUAL REPORT
FISCAL YEAR 2022-23
CONSOLIDATED SEWER MAINTENANCE DISTRICT AND
MARINA SEWER MAINTENANCE DISTRICT**

INTRODUCTION

The County of Los Angeles Sewer Maintenance Districts (Districts) are made up of the Consolidated Sewer Maintenance District (CSMD) and the Marina Sewer Maintenance District (Marina SMD). Together, the Districts' systems serve more than 500,000 parcels and a population of approximately 2 million people within the unincorporated areas of the County, 37 cities, 2 contract cities, and 9 tax zones. The system includes over 4,600 miles of sanitary sewers, 88 pump stations, and 4 water pollution control plants.

It is essential that operation and maintenance of these sewage collection and treatment systems be continued without interruption to protect public health and safety. Funding must be available to pay the costs of repairing and cleaning sewers, operating pumping stations and water pollution control plants, and to provide ongoing preventive maintenance.

In July 1978, the Board adopted ordinances to collect the necessary funding for the Districts, including the Zones within the CSMD, on the tax roll as a sewer service charge (SSC).

CONSOLIDATED SEWER MAINTENANCE DISTRICT

Authorization for the existing annual SSC for the CSMD is established in Volume 5, Title 20, Division 3, Chapter 20.40 of the Los Angeles County Code (County Code), as amended. The annual SSC levied upon each parcel of real property within the CSMD is calculated by multiplying the basic annual sewage unit charge by the number of sewage units represented by the current land use as shown in Table A of the County Code.

The current Fiscal Year (FY) 2021-22 basic annual sewage unit charge for each sewage unit is \$41.50 and will remain the same for FY 2022-23. Multiple residential, certain commercial, and industrial properties are assessed higher amounts based on their Assessor's Use Codes.

There is also an additional \$9 per sewage unit annual charge to fund the Accumulative Capital Outlay Fund, which was first established in 1987. This charge allows the CSMD to accumulate funds to pay for pipe replacement, relief sewers, major improvements to sewage pumping stations, and conduct the Condition-Assessment Program.

SPECIAL ZONES

In addition to the aforementioned assessments, there are certain areas established as zones within the CSMD that are charged additional fees. These zone fees fund special services and/or facilities required by the zone in addition to those standard services provided throughout the CSMD. There are currently nine zones within the CSMD; however, the majority of the CSMD's territory is not included within the zones.

The proposed SSC for each Zone for FY 2022-23 are unchanged from the FY 2021-22 rates, except for Aneta, Trancas, and Lake Hughes Zone (shown in bold):

<u>CURRENT 2021-22</u>		<u>PROPOSED 2022-23</u>
Aneta Zone	\$180/sewage unit	\$193.50*/sewage unit
Brassie Lane Zone	\$15.86/sewage unit	\$15.86/sewage unit
Foxpark Drive Zone (improved parcel only)	\$22.10/sewage unit	\$22.10/sewage unit (improved parcel only)
Trancas Zone (improved parcel only)	\$2,428/sewage unit	\$2,792**/sewage unit (improved parcel only)
Lake Hughes Zone (improved parcel only)	\$889/sewage unit	\$1,022**/sewage unit (improved parcel only)
Malibu Zone (improved parcel only)	\$2,258/sewage unit	\$2,258/sewage unit (improved parcel only)
Malibu Mesa Zone (improved parcel only)	\$978/sewage unit	\$978/sewage unit (improved parcel only)
Summit Road Zone	\$15.26/sewage unit	\$15.26/sewage unit
Topanga Zone	\$650/sewage unit	\$650/sewage unit

*Rate increase based on Consumer Price Index as reflected in the ordinance adopted by the Board on June 23, 2020.

**A preapproved rate increase as reflected in the ordinance adopted by the Board on June 23, 2020.

See pages 5 and 6 for descriptions of districts and zone functions.

MARINA SEWER MAINTENANCE DISTRICT

The existing SSC for the Marina SMD is established in Chapter 20.44 of the County Code. Under these provisions, the annual SSC levied upon each possessory interest within the Marina SMD is computed by multiplying the amount of the sewage unit charge by the number of sewage units for the current land use as shown in Table A of the County Code. The basic annual sewage unit charge for each sewage unit is currently \$190 and will remain the same for FY 2022-23.

SSC RATE INCREASE BASED ON CONSUMER PRICE INDEX (CPI)

Beginning on July 1, 2022, through July 1, 2027, in the Aneta Zone and July 1, 2024, through July 1, 2027, in the Lake Hughes and Trancas Zones, the amount of each fee may be adjusted by the lesser of: (1) the increase, if any, in the Consumer Price Index (CPI) for all urban consumers in the Los Angeles-Long Beach-Anaheim areas, as published by the U.S. Government Bureau of Labor Statistics, from March of the previous calendar year to March of the current calendar year, or (2) the increase, if any, in the cost of providing the service for which the fee is collected, as confirmed by the Auditor-Controller; the adjusted fee shall be rounded to the nearest dollar; provided, however, notwithstanding any of the above, no fee shall exceed the cost of providing the service for which the fee is collected.

IDENTIFICATION OF PARCELS TO BE CHARGED

All parcels of real property within the 2022-23 Tax Rate Areas listed in pages 8 through 17, more particularly described in maps prepared in accordance with Section 327, Revenue and Taxation Code, and on file with the County of Los Angeles Assessor, will be charged a SSC in accordance with the County Code.

DISTRICTS AND ZONES

DISTRICTS OR ZONE	SUPERVISORIAL DISTRICT	FUNCTION
CSMD	1, 2, 3, 4, 5	Operate and maintain complete sewer system; encompasses 99 percent of total system.
Aneta Zone	2	Pay disposal costs to the City of Los Angeles.
Brassie Lane Zone	5	Pay sewage conveyance costs to the City of La Verne.
Foxpark Drive Zone	1	Pay sewage conveyance costs to the City of Pomona.
Lake Hughes Zone	5	Provide funds for the operation, maintenance, and rehabilitation of the water pollution control plant.
Malibu Zone	3	Provide funds for the operation, maintenance, and rehabilitation of the water pollution control plant.
Malibu Mesa Zone	3	Provide funds for the operation, maintenance, and rehabilitation of the water pollution control plant.
Summit Road Zone	5	Pay sewage conveyance costs to the City of La Verne.
Topanga Zone	3	Pay disposal costs to Las Virgenes Municipal Water District.

DISTRICT OR ZONE	SUPERVISORIAL DISTRICT	FUNCTION
Trancas Zone	3	Provide funds for the operation, maintenance, and rehabilitation of the water pollution control plant.
Accumulative Capital Outlay	1, 2, 3, 4, 5	Provide for necessary sewer pipe replacement, relief sewers and upgrades to sewage pump stations, and to conduct the Condition-Assessment Program.
Marina SMD	2	Operate and maintain complete sewer system. Has contractual obligation with the City of Los Angeles to pay for disposal of sewage generated within the Marina del Rey service area.

ENCLOSURE B

Los Angeles County Public Works
Sewer Maintenance Districts
Tax Rate Area Report and Boundary Maps

CSMD	154	418	763	1007	1065	1122	1183	1249	1384	1516	1623	1764
57	155	420	765	1009	1066	1123	1185	1251	1385	1519	1624	1765
75	156	431	777	1010	1067	1126	1187	1253	1386	1520	1627	1767
76	157		793	1011	1068	1127	1188	1255	1387	1530	1630	1769
77	162	439	801	1013	1069	1128	1190	1256	1389	1533	1633	1774
78	165	443	802	1014	1073	1130	1191	1257	1395	1534	1635	1775
82	166	448	803	1015	1075	1131	1192	1261	1397	1540	1639	1781
83	167	450	824	1016	1077	1132	1193	1263	1398	1548	1644	1782
84	174	508	826	1018	1079	1133	1194	1264	1400	1552	1647	1783
85	175	520	837	1019	1080	1134	1196	1265	1406	1553	1655	1790
86	176	521	884	1020	1081	1135	1197	1267	1409	1557	1658	1791
87	177	522	885	1021	1083	1136	1198	1268	1410	1558	1661	1810
88	178	526	887	1023	1084	1137	1200	1269	1411	1560	1664	1811
90	185	532	893	1024	1087	1138	1202	1270	1412	1561	1669	1824
91	186	554	896	1025	1088	1139	1206	1276	1413	1563	1671	1826
93	187	558	906	1026	1089	1140	1208	1278	1416	1565	1673	1827
94	188	567	908	1028	1090	1141	1211	1299	1417	1566	1674	1828
96	191	569	932	1029	1091	1142	1213	1308	1421	1568	1677	1830
97	192	584	933	1030	1093	1144	1214	1310	1423	1572	1683	1831
98	196	597	935	1032	1097	1146	1217	1311	1426	1575	1684	1858
99	205	603	936	1033	1098	1147	1218	1312	1427	1576	1701	1859
104	223	612	940	1034	1099	1148	1220	1314	1430	1577	1708	1861
106	229	613	947	1036	1100	1150	1221	1315	1434	1580	1710	1945
108	234	631	955	1037	1101	1153	1223	1318	1436	1584	1715	1952
112	250	634	956	1038	1102	1157	1224	1327	1437	1585	1719	1955
113	261	635	964	1040	1104	1158	1225	1340	1438	1587	1720	1956
122	266	636	965	1041	1105	1160	1226	1345	1470	1588	1722	1964
123	270	637	977	1043	1108	1161	1227	1347	1473	1589	1727	1965
124	281	638	984	1044	1109	1163	1228	1352	1474	1592	1728	1967
126	282	639	985	1045	1110	1164	1229	1353	1476	1594	1733	1968
127	325	640	986	1046	1111	1166	1230	1358	1481	1595	1735	1971
128	330	642	989	1047	1112	1169	1232	1369	1482	1597	1740	1972
130	331	643	990	1048	1113	1170	1235	1370	1486	1600	1741	1977
139	353	666	991	1050	1114	1173	1237	1371	1488	1601	1745	1981
141	360	669	992	1052	1115	1175	1240	1372	1495	1604	1754	1984
142	364	679	996	1057	1116	1176	1242	1374	1498	1607	1759	1990
147	373	699	999	1058	1118	1177	1243	1375	1501	1609	1760	1996
148	386	729	1000	1062	1119	1179	1246	1380	1504	1615	1761	1999
150	397	732	1003	1063	1120	1180	1247	1381	1505	1616	1762	2014
153	405	750	1005	1064	1121	1182	1248	1383	1511	1621	1763	2027

Los Angeles County Public Works
Sewer Maintenance Districts
Tax Rate Area Report and Boundary Maps

2031	2153	2248	2520	2660	2883	2981	3193	3365	3508	3568	3687	3797
2032	2156	2252	2521	2661	2884	2982	3203	3366	3511	3569	3688	3798
2033	2157	2253	2522	2662	2885	2987	3206	3368	3513	3572	3697	3801
2038	2167	2254	2523	2665	2887	2988	3209	3369	3516	3576	3698	3803
2039	2168	2259	2524	2668	2888	2989	3214	3371	3517	3578	3699	3806
2040	2172	2260	2525	2669	2889	3002	3215	3377	3518	3579	3700	3807
2049	2173	2261	2526	2672	2890	3006	3217	3386	3523	3580	3701	3808
2052	2175	2264	2528	2677	2892	3011	3219	3387	3524	3581	3702	3809
2054	2178	2265	2550	2681	2894	3014	3222	3388	3525	3582	3703	3812
2061	2179	2267	2576	2682	2901	3016	3223	3396	3526	3583	3704	3813
2066	2181	2269	2577	2684	2902	3017	3225	3398	3527	3595	3705	3819
2068	2182	2271	2584	2685	2903	3018	3226	3399	3528	3600	3706	3821
2084	2185	2273	2585	2688	2904	3026	3227	3402	3530	3603	3707	3822
2086	2187	2274	2586	2691	2910	3033	3234	3404	3531	3604	3719	3823
2087	2189	2275	2591	2692	2913	3036	3235	3406	3532	3605	3725	3824
2088	2192	2276	2592	2700	2923	3038	3237	3407	3533	3606	3727	3825
2090	2194	2277	2593	2701	2924	3043	3238	3408	3534	3607	3732	3826
2092	2195	2280	2594	2703	2929	3044	3243	3413	3535	3608	3739	3835
2093	2196	2288	2595	2707	2933	3061	3261	3415	3536	3609	3740	3836
2095	2200	2291	2597	2708	2935	3063	3272	3416	3537	3611	3741	3837
2096	2206	2293	2598	2713	2937	3071	3280	3417	3538	3614	3742	3838
2098	2207	2297	2599	2715	2938	3074	3288	3418	3539	3615	3744	3839
2099	2208	2298	2600	2716	2939	3075	3296	3419	3540	3618	3745	3843
2100	2210	2303	2601	2720	2940	3076	3302	3420	3541	3625	3747	3844
2102	2213	2308	2603	2736	2941	3078	3306	3422	3542	3633	3753	3845
2103	2216	2315	2604	2738	2945	3080	3315	3423	3543	3634	3754	3846
2111	2218	2317	2608	2764	2946	3084	3317	3426	3544	3635	3758	3847
2120	2219	2322	2610	2798	2947	3097	3318	3427	3546	3636	3763	3848
2126	2222	2325	2611	2809	2948	3108	3320	3430	3547	3637	3771	3849
2128	2223	2336	2612	2811	2949	3109	3329	3432	3548	3642	3773	3855
2131	2224	2350	2613	2843	2951	3110	3330	3461	3550	3643	3777	3888
2133	2226	2369	2614	2852	2952	3113	3336	3473	3551	3644	3778	3889
2135	2227	2375	2618	2855	2956	3122	3346	3474	3552	3645	3780	3896
2136	2228	2387	2619	2856	2957	3130	3348	3476	3554	3652	3781	3897
2139	2233	2390	2646	2857	2964	3144	3351	3486	3556	3656	3782	3900
2140	2239	2392	2647	2861	2967	3156	3352	3487	3558	3657	3783	3908
2142	2243	2394	2653	2863	2970	3157	3353	3488	3563	3662	3784	3909
2144	2244	2395	2655	2864	2971	3158	3354	3490	3564	3668	3785	3910
2150	2245	2399	2656	2867	2973	3161	3358	3500	3565	3677	3786	3917
2151	2246	2467	2658	2869	2976	3167	3362	3503	3566	3681	3788	3921
2152	2247	2509	2659	2881	2979	3179	3363	3504	3567	3682	3789	3928

Los Angeles County Public Works
Sewer Maintenance Districts
Tax Rate Area Report and Boundary Maps

3931	4054	4196	4324	4401	4473	4599	4939	5113	5200	5366	5588	5667
3941	4055	4230	4325	4402	4474	4600	4943	5116	5204	5368	5589	5668
3943	4060	4238	4326	4403	4475	4601	4944	5117	5236	5369	5593	5671
3944	4062	4239	4327	4405	4476	4602	4947	5120	5237	5378	5594	5679
3945	4063	4240	4330	4406	4480	4603	4948	5123	5291	5415	5595	5680
3948	4066	4241	4331	4407	4481	4605	4954	5130	5297	5420	5609	5681
3951	4070	4242	4332	4409	4482	4606	4957	5133	5301	5429	5611	5682
3953	4095	4244	4333	4411	4483	4607	4964	5134	5306	5430	5613	5683
3957	4097	4245	4334	4412	4486	4608	4967	5135	5308	5433	5614	5684
3960	4115	4248	4335	4415	4487	4609	4972	5144	5310	5434	5616	5687
3961	4117	4249	4336	4419	4488	4611	4977	5149	5314	5435	5621	5688
3962	4121	4250	4338	4422	4495	4612	4979	5156	5319	5437	5623	5689
3964	4122	4266	4342	4423	4498	4613	4990	5157	5320	5447	5624	5690
3968	4123	4267	4344	4426	4509	4617	4991	5161	5322	5476	5625	5692
3972	4126	4268	4345	4427	4515	4623	4994	5164	5325	5477	5629	5693
3975	4127	4269	4346	4430	4516	4624	4997	5165	5326	5478	5630	5694
3976	4129	4270	4350	4431	4517	4625	5000	5166	5328	5479	5632	5699
3977	4130	4271	4352	4432	4518	4628	5001	5167	5331	5480	5633	5701
3978	4131	4272	4353	4433	4521	4633	5002	5168	5332	5484	5637	5702
3984	4132	4273	4354	4434	4522	4644	5012	5170	5333	5485	5638	5703
3985	4133	4276	4355	4438	4524	4645	5015	5171	5335	5489	5639	5705
3987	4136	4284	4356	4439	4525	4646	5017	5172	5337	5491	5640	5706
3988	4139	4286	4360	4440	4526	4648	5018	5174	5339	5497	5641	5707
3992	4141	4290	4361	4441	4527	4649	5025	5175	5340	5518	5645	5708
3993	4142	4292	4362	4444	4529	4650	5049	5176	5341	5519	5646	5709
3996	4145	4293	4364	4445	4530	4717	5062	5178	5342	5527	5647	5710
3997	4147	4294	4368	4447	4531	4722	5063	5179	5344	5535	5648	5713
3998	4149	4295	4371	4448	4532	4725	5064	5180	5346	5546	5650	5714
3999	4153	4296	4384	4449	4533	4735	5068	5181	5347	5547	5651	5715
4000	4154	4297	4386	4450	4537	4737	5075	5182	5349	5548	5653	5716
4002	4155	4301	4387	4452	4548	4861	5081	5183	5351	5549	5654	5717
4008	4156	4302	4390	4454	4549	4912	5082	5184	5352	5563	5655	5728
4012	4169	4304	4391	4455	4550	4916	5083	5186	5353	5564	5656	5758
4013	4172	4305	4392	4457	4551	4918	5088	5188	5354	5567	5658	5759
4016	4173	4309	4393	4461	4582	4926	5092	5189	5358	5568	5659	5760
4029	4175	4310	4394	4462	4583	4928	5094	5190	5360	5582	5660	5761
4030	4177	4311	4395	4465	4584	4929	5098	5191	5361	5583	5661	5764
4036	4179	4312	4397	4466	4585	4931	5102	5192	5362	5584	5662	5779
4043	4185	4313	4398	4468	4594	4935	5103	5194	5363	5585	5663	5780
4052	4191	4317	4399	4471	4597	4936	5105	5197	5364	5586	5664	5783
4053	4195	4321	4400	4472	4598	4938	5108	5198	5365	5587	5665	5785

Los Angeles County Public Works
Sewer Maintenance Districts
Tax Rate Area Report and Boundary Maps

5791	5958	6038	6271	6412	6511	6649	6843	6913	7135	7354	7609	7712
5798	5959	6039	6272	6419	6513	6665	6846	6914	7145	7357	7617	7713
5805	5960	6040	6285	6423	6516	6671	6847	6915	7147	7358	7621	7714
5811	5961	6041	6286	6425	6518	6689	6848	6916	7151	7359	7622	7715
5826	5963	6042	6289	6427	6519	6690	6849	6918	7155	7362	7623	7716
5900	5964	6043	6292	6430	6520	6693	6850	6934	7164	7367	7625	7727
5901	5966	6044	6296	6431	6521	6694	6856	6983	7177	7371	7627	7728
5902	5967	6045	6309	6432	6522	6695	6857	7017	7179	7372	7631	7776
5903	5968	6046	6310	6433	6527	6696	6858	7018	7188	7373	7632	7782
5904	5969	6047	6316	6434	6530	6697	6859	7056	7191	7379	7633	7784
5905	5970	6050	6318	6435	6536	6699	6860	7057	7209	7382	7634	7785
5906	5978	6051	6319	6439	6537	6700	6863	7064	7214	7405	7635	7797
5907	5980	6057	6321	6441	6538	6701	6866	7085	7228	7462	7637	7815
5908	5982	6058	6323	6444	6545	6702	6867	7087	7229	7468	7642	7820
5909	5985	6059	6324	6445	6548	6703	6871	7088	7230	7473	7643	7893
5910	5986	6068	6327	6446	6558	6706	6875	7090	7235	7485	7644	7896
5912	5987	6099	6339	6447	6563	6707	6878	7093	7237	7488	7645	7897
5914	5988	6100	6343	6451	6567	6712	6879	7094	7238	7492	7648	7898
5916	5990	6108	6350	6454	6576	6713	6880	7095	7255	7494	7649	7933
5917	5991	6119	6351	6457	6579	6721	6882	7097	7260	7502	7650	7934
5921	5992	6140	6354	6458	6582	6724	6883	7099	7262	7508	7651	7935
5922	5995	6141	6355	6459	6583	6757	6885	7100	7263	7542	7652	7936
5923	5998	6142	6357	6466	6584	6767	6886	7103	7265	7551	7653	7937
5925	5999	6143	6360	6468	6585	6772	6887	7105	7271	7555	7655	7939
5928	6001	6147	6370	6480	6589	6773	6888	7106	7272	7556	7670	7941
5936	6003	6159	6371	6481	6593	6779	6890	7108	7273	7562	7674	7942
5939	6004	6181	6373	6482	6594	6785	6891	7109	7274	7567	7675	7944
5940	6005	6182	6374	6483	6595	6794	6892	7110	7277	7568	7677	7946
5942	6007	6185	6375	6484	6596	6795	6893	7112	7278	7569	7679	7947
5944	6009	6195	6378	6485	6597	6799	6898	7113	7290	7571	7681	7948
5945	6011	6223	6391	6487	6600	6800	6900	7114	7294	7572	7682	7949
5946	6012	6226	6392	6488	6608	6802	6901	7115	7300	7580	7684	7950
5947	6014	6248	6395	6490	6624	6805	6902	7116	7324	7581	7685	7952
5948	6022	6253	6396	6491	6631	6818	6904	7118	7339	7584	7688	7957
5949	6023	6261	6397	6492	6633	6821	6905	7119	7341	7586	7692	7958
5951	6025	6262	6398	6494	6635	6823	6906	7124	7343	7601	7696	7959
5952	6027	6263	6399	6498	6637	6831	6907	7125	7346	7603	7697	7960
5953	6032	6264	6400	6501	6638	6834	6908	7127	7348	7604	7698	7961
5954	6033	6266	6406	6503	6641	6837	6909	7128	7349	7606	7699	7962
5956	6034	6269	6408	6504	6642	6841	6910	7129	7350	7607	7706	7963
5957	6037	6270	6410	6509	6648	6842	6912	7132	7351	7608	7711	7964

Los Angeles County Public Works
Sewer Maintenance Districts
Tax Rate Area Report and Boundary Maps

7966	8042	8146	8235	8297	8366	8451	8510	8625	8866	9055	9112	9266
7967	8043	8147	8236	8300	8367	8452	8512	8629	8905	9056	9113	9270
7968	8044	8149	8237	8302	8368	8455	8513	8642	8907	9060	9115	9276
7969	8052	8150	8239	8313	8370	8456	8514	8645	8912	9061	9116	9280
7970	8057	8153	8243	8314	8371	8457	8515	8646	8913	9062	9117	9281
7971	8062	8155	8245	8315	8372	8458	8516	8649	8969	9063	9118	9283
7972	8067	8156	8247	8317	8373	8459	8518	8651	8970	9064	9122	9285
7973	8069	8158	8248	8318	8374	8460	8519	8652	8971	9065	9123	9286
7975	8071	8161	8249	8320	8375	8462	8521	8653	8972	9066	9171	9287
7977	8073	8162	8250	8321	8376	8463	8522	8661	8973	9067	9195	9288
7978	8082	8167	8251	8322	8377	8466	8523	8665	8974	9068	9196	9289
7979	8086	8168	8252	8323	8379	8471	8524	8679	8975	9069	9197	9298
7980	8087	8169	8253	8325	8380	8472	8527	8694	9000	9070	9207	9300
7981	8088	8174	8254	8326	8381	8473	8530	8704	9002	9071	9208	9301
7983	8089	8175	8255	8327	8382	8474	8533	8710	9003	9072	9211	9304
7984	8090	8176	8256	8329	8383	8475	8535	8762	9004	9073	9212	9308
7985	8093	8178	8257	8330	8387	8477	8536	8777	9008	9075	9216	9310
7986	8095	8182	8258	8334	8388	8480	8537	8778	9009	9076	9217	9311
7987	8096	8193	8259	8335	8389	8481	8539	8781	9010	9077	9218	9312
7988	8101	8196	8260	8336	8391	8482	8544	8788	9014	9079	9219	9313
7990	8103	8197	8261	8337	8393	8483	8548	8791	9020	9080	9220	9314
7991	8107	8201	8262	8338	8395	8486	8549	8794	9022	9081	9221	9315
7992	8109	8204	8267	8340	8399	8487	8550	8798	9025	9083	9222	9319
7993	8110	8207	8268	8343	8400	8488	8556	8803	9028	9085	9224	9320
7995	8111	8209	8269	8344	8406	8489	8559	8805	9034	9088	9226	9322
7996	8113	8210	8270	8345	8408	8490	8562	8806	9036	9090	9227	9324
7997	8115	8211	8271	8347	8409	8491	8564	8807	9037	9092	9229	9327
7998	8116	8212	8272	8350	8431	8492	8566	8808	9038	9094	9230	9337
7999	8117	8214	8274	8351	8433	8493	8567	8810	9040	9095	9231	9339
8000	8118	8216	8280	8352	8434	8494	8568	8812	9042	9096	9232	9341
8001	8119	8219	8282	8353	8435	8495	8569	8814	9044	9097	9233	9346
8002	8120	8221	8284	8354	8436	8496	8570	8818	9045	9098	9235	9348
8010	8124	8223	8286	8355	8439	8499	8573	8821	9046	9099	9238	9349
8015	8125	8226	8287	8356	8440	8500	8574	8822	9047	9100	9244	9351
8016	8126	8228	8288	8357	8441	8501	8575	8823	9048	9101	9245	9352
8018	8131	8229	8289	8358	8442	8502	8576	8845	9049	9102	9246	9353
8034	8133	8230	8290	8360	8443	8503	8582	8847	9050	9103	9257	9354
8036	8134	8231	8291	8361	8445	8504	8597	8857	9051	9104	9260	9358
8038	8139	8232	8292	8363	8446	8505	8600	8858	9052	9106	9261	9360
8039	8142	8233	8295	8364	8447	8507	8601	8861	9053	9107	9263	9368
8041	8145	8234	8296	8365	8448	8509	8619	8865	9054	9109	9265	9369

Los Angeles County Public Works
Sewer Maintenance Districts
Tax Rate Area Report and Boundary Maps

9375	9519	9628	9724	9786	9984	10044	10096	10139	10184	10383	10498	10673
9376	9521	9629	9725	9790	9987	10045	10097	10140	10186	10385	10499	10674
9377	9522	9630	9726	9793	9989	10046	10099	10141	10188	10386	10522	10698
9380	9523	9631	9727	9794	9990	10047	10100	10142	10190	10387	10523	10705
9381	9524	9633	9729	9797	9994	10048	10101	10143	10196	10388	10526	10721
9382	9525	9634	9731	9798	9995	10049	10103	10144	10200	10389	10527	10724
9383	9529	9654	9732	9804	9997	10050	10104	10145	10204	10392	10535	10725
9385	9530	9657	9734	9826	10000	10051	10105	10146	10208	10393	10536	10727
9389	9533	9658	9736	9841	10003	10052	10106	10147	10215	10394	10541	10732
9390	9534	9661	9738	9842	10007	10053	10107	10148	10237	10395	10542	10733
9394	9538	9662	9741	9852	10008	10054	10108	10149	10266	10396	10543	10735
9395	9546	9666	9744	9853	10010	10055	10109	10150	10269	10399	10544	10738
9397	9553	9667	9748	9864	10011	10056	10110	10152	10274	10400	10545	10742
9399	9557	9669	9749	9865	10012	10058	10111	10153	10275	10401	10547	10743
9400	9562	9671	9751	9869	10014	10059	10112	10154	10285	10403	10549	10746
9402	9568	9677	9752	9872	10015	10060	10113	10155	10287	10415	10552	10754
9404	9569	9678	9753	9874	10016	10061	10114	10156	10293	10419	10555	10759
9405	9573	9680	9754	9877	10017	10068	10115	10157	10294	10421	10556	10760
9406	9574	9683	9755	9878	10018	10069	10116	10158	10295	10423	10557	10761
9407	9575	9684	9756	9880	10019	10071	10117	10159	10299	10424	10558	10762
9411	9579	9686	9757	9881	10021	10074	10118	10160	10301	10429	10562	10764
9418	9588	9687	9759	9882	10022	10075	10119	10161	10302	10430	10563	10769
9423	9593	9689	9762	9883	10023	10076	10120	10162	10305	10436	10564	10771
9426	9595	9690	9763	9887	10024	10077	10121	10164	10306	10440	10566	10791
9432	9598	9691	9764	9889	10025	10078	10122	10165	10315	10447	10568	10792
9436	9611	9693	9766	9890	10026	10079	10123	10166	10318	10448	10571	10793
9442	9612	9694	9767	9893	10027	10080	10124	10167	10325	10449	10577	10794
9451	9613	9697	9769	9894	10028	10082	10125	10168	10328	10455	10582	10796
9452	9614	9700	9770	9924	10029	10083	10126	10171	10333	10456	10590	10797
9453	9615	9701	9771	9928	10030	10084	10127	10172	10358	10459	10596	10809
9456	9616	9702	9772	9930	10032	10085	10128	10173	10362	10461	10601	10810
9457	9617	9704	9773	9931	10033	10086	10129	10174	10365	10462	10605	10811
9458	9618	9705	9777	9932	10034	10087	10130	10175	10366	10465	10615	10812
9473	9620	9706	9778	9933	10035	10088	10131	10176	10372	10469	10617	10813
9474	9621	9708	9779	9952	10036	10089	10132	10177	10373	10474	10618	10814
9479	9622	9710	9780	9953	10037	10090	10133	10178	10374	10476	10634	10815
9491	9623	9714	9781	9965	10039	10091	10134	10179	10376	10477	10640	10816
9500	9624	9718	9782	9975	10040	10092	10135	10180	10377	10480	10648	10817
9507	9625	9720	9783	9976	10041	10093	10136	10181	10378	10484	10652	10818
9517	9626	9721	9784	9981	10042	10094	10137	10182	10379	10495	10656	10819
9518	9627	9723	9785	9982	10043	10095	10138	10183	10382	10496	10657	10820

Los Angeles County Public Works
Sewer Maintenance Districts
Tax Rate Area Report and Boundary Maps

10822	10927	10987	11054	11242	11412	11522	11591	11738	11919	12022	12169	12317
10823	10934	10988	11055	11243	11413	11523	11594	11740	11920	12023	12176	12318
10829	10936	10989	11060	11244	11414	11525	11596	11742	11936	12026	12177	12319
10830	10937	10990	11064	11245	11420	11526	11597	11745	11937	12032	12178	12320
10842	10939	10991	11065	11246	11421	11533	11598	11769	11939	12033	12180	12321
10843	10940	10993	11073	11256	11429	11534	11599	11776	11940	12034	12182	12322
10844	10941	10994	11079	11259	11436	11535	11600	11779	11945	12035	12183	12323
10856	10944	10995	11080	11260	11448	11536	11601	11795	11947	12042	12184	12325
10858	10947	10996	11083	11261	11453	11538	11602	11830	11950	12043	12185	12326
10861	10948	10998	11093	11262	11454	11539	11603	11831	11951	12045	12187	12327
10862	10949	10999	11095	11263	11455	11540	11614	11833	11952	12056	12188	12332
10880	10950	11000	11103	11266	11457	11544	11615	11834	11953	12057	12189	12333
10881	10951	11001	11104	11272	11458	11545	11617	11835	11954	12058	12195	12334
10882	10952	11002	11109	11274	11459	11546	11618	11836	11955	12059	12196	12335
10885	10955	11003	11113	11276	11460	11547	11620	11843	11958	12060	12204	12336
10887	10956	11004	11114	11277	11462	11548	11628	11851	11960	12064	12205	12337
10888	10957	11006	11115	11278	11466	11549	11629	11854	11963	12066	12258	12338
10889	10958	11007	11117	11280	11467	11550	11631	11855	11971	12070	12259	12339
10892	10959	11009	11119	11281	11468	11551	11633	11856	11973	12071	12260	12341
10893	10960	11010	11151	11283	11469	11554	11634	11858	11980	12074	12265	12342
10894	10961	11011	11152	11284	11470	11559	11635	11859	11981	12076	12266	12343
10896	10962	11012	11158	11285	11471	11562	11650	11873	11982	12080	12267	12344
10897	10963	11013	11159	11288	11472	11563	11651	11874	11983	12081	12268	12345
10898	10964	11014	11166	11289	11473	11564	11654	11877	11984	12082	12269	12346
10899	10965	11025	11167	11290	11474	11567	11655	11878	11995	12084	12270	12347
10900	10968	11026	11168	11317	11475	11568	11670	11879	11999	12085	12275	12348
10902	10969	11027	11172	11325	11476	11572	11675	11880	12000	12087	12279	12349
10904	10970	11030	11181	11341	11477	11573	11681	11882	12001	12088	12280	12350
10905	10971	11031	11185	11355	11478	11574	11690	11884	12002	12089	12282	12351
10908	10972	11032	11186	11356	11479	11575	11691	11885	12003	12097	12284	12352
10909	10973	11033	11187	11362	11480	11576	11698	11886	12004	12121	12286	12353
10910	10974	11035	11200	11364	11481	11577	11699	11888	12005	12125	12290	12354
10911	10975	11036	11213	11365	11496	11578	11702	11889	12006	12131	12292	12355
10912	10976	11037	11216	11370	11498	11580	11710	11890	12007	12133	12294	12356
10913	10978	11038	11217	11372	11499	11582	11711	11894	12012	12137	12295	12357
10914	10980	11039	11235	11374	11500	11583	11713	11896	12013	12151	12296	12358
10915	10981	11040	11237	11379	11501	11584	11714	11897	12014	12152	12302	12359
10918	10982	11042	11238	11380	11505	11585	11715	11898	12015	12156	12303	12368
10923	10983	11046	11239	11391	11508	11587	11716	11899	12018	12159	12304	12370
10924	10984	11048	11240	11410	11512	11589	11717	11901	12020	12160	12307	12371
10926	10985	11050	11241	11411	11520	11590	11733	11915	12021	12162	12315	12372

Los Angeles County Public Works
Sewer Maintenance Districts
Tax Rate Area Report and Boundary Maps

12373	12460	12574	12729	12917	12989	13075	13214	13354	13437	13569	13669	13736
12376	12462	12594	12756	12918	12990	13078	13215	13355	13442	13570	13670	13737
12377	12467	12595	12757	12919	12993	13081	13216	13356	13443	13571	13673	13738
12381	12468	12596	12769	12920	12999	13083	13217	13357	13444	13572	13674	13739
12386	12469	12597	12770	12921	13000	13084	13227	13358	13448	13573	13675	13740
12388	12470	12602	12771	12922	13002	13085	13271	13359	13449	13574	13676	13741
12392	12477	12605	12782	12928	13010	13086	13276	13360	13450	13575	13677	13747
12394	12479	12608	12783	12929	13013	13087	13277	13373	13455	13576	13679	13751
12395	12483	12610	12786	12931	13014	13090	13282	13386	13456	13601	13680	13757
12396	12486	12614	12787	12934	13017	13097	13283	13387	13457	13603	13681	13758
12399	12487	12617	12794	12935	13018	13099	13284	13388	13474	13604	13684	13760
12400	12496	12618	12805	12936	13019	13103	13285	13390	13475	13611	13689	13761
12401	12497	12622	12807	12937	13020	13106	13286	13391	13476	13612	13690	13762
12402	12498	12623	12809	12947	13021	13109	13287	13392	13478	13614	13697	13768
12403	12499	12624	12810	12949	13023	13110	13290	13393	13479	13617	13699	13769
12404	12501	12625	12813	12950	13025	13111	13291	13394	13480	13627	13700	13770
12405	12502	12627	12814	12951	13026	13112	13292	13395	13485	13629	13701	13772
12408	12503	12628	12815	12953	13027	13114	13293	13396	13491	13632	13702	13773
12410	12514	12629	12816	12954	13028	13115	13294	13397	13499	13642	13703	13775
12411	12515	12630	12817	12956	13029	13116	13295	13398	13500	13643	13704	13777
12412	12517	12631	12818	12957	13033	13117	13296	13402	13503	13644	13705	13779
12413	12523	12632	12828	12958	13035	13119	13297	13403	13507	13645	13708	13780
12414	12526	12634	12830	12959	13037	13129	13299	13404	13513	13646	13709	13781
12415	12527	12635	12831	12960	13038	13145	13300	13405	13516	13647	13710	13783
12416	12528	12643	12837	12961	13039	13146	13314	13406	13530	13648	13711	13785
12417	12529	12644	12838	12962	13040	13147	13315	13407	13531	13649	13714	13786
12419	12536	12645	12843	12963	13042	13149	13316	13408	13533	13650	13715	13787
12420	12537	12651	12849	12965	13043	13150	13318	13409	13534	13652	13719	13798
12421	12538	12655	12855	12967	13044	13151	13320	13410	13536	13653	13720	13799
12422	12539	12656	12857	12968	13050	13155	13322	13411	13537	13654	13722	13800
12423	12540	12657	12859	12970	13052	13164	13323	13412	13547	13656	13723	13810
12424	12543	12676	12861	12971	13055	13167	13324	13413	13552	13659	13724	13811
12425	12544	12686	12862	12972	13056	13173	13325	13414	13556	13660	13725	13816
12428	12546	12687	12865	12974	13057	13175	13326	13415	13557	13661	13726	13818
12429	12551	12688	12866	12977	13058	13177	13331	13419	13558	13662	13727	13822
12431	12552	12695	12884	12978	13059	13186	13332	13421	13561	13663	13728	13825
12432	12555	12707	12886	12979	13061	13187	13333	13422	13562	13664	13729	13826
12433	12557	12708	12887	12982	13071	13189	13336	13429	13563	13665	13730	13827
12434	12566	12709	12888	12983	13072	13201	13337	13434	13565	13666	13731	13829
12446	12567	12711	12908	12987	13073	13204	13340	13435	13566	13667	13732	13832
12454	12569	12715	12916	12988	13074	13208	13342	13436	13567	13668	13735	13833

Los Angeles County Public Works
Sewer Maintenance Districts
Tax Rate Area Report and Boundary Maps

13834	13948	14148	14220	14328	14438	14582	14706	14771	14834	14939	14998	15100
13837	13950	14150	14229	14331	14445	14584	14712	14773	14837	14940	14999	15104
13838	13951	14152	14230	14332	14449	14589	14713	14774	14838	14949	15000	15105
13840	13952	14157	14231	14339	14450	14591	14714	14775	14839	14951	15001	15110
13843	13954	14159	14245	14343	14452	14592	14715	14776	14840	14952	15002	15111
13846	13956	14160	14246	14344	14453	14593	14716	14777	14841	14953	15010	15112
13847	13967	14161	14247	14345	14457	14594	14717	14778	14842	14955	15015	15113
13848	13968	14162	14248	14348	14458	14596	14721	14780	14843	14960	15019	15114
13849	13969	14163	14249	14349	14461	14597	14722	14781	14844	14963	15026	15115
13850	13971	14164	14250	14350	14476	14598	14723	14782	14846	14964	15037	15116
13851	13972	14168	14252	14351	14479	14599	14724	14783	14848	14965	15042	15124
13852	13973	14169	14253	14352	14485	14600	14725	14785	14849	14967	15043	15138
13853	13974	14170	14254	14353	14490	14601	14726	14786	14853	14968	15044	15139
13855	13978	14173	14255	14354	14491	14602	14727	14787	14855	14969	15045	15140
13856	13979	14174	14256	14356	14492	14603	14729	14788	14856	14970	15046	15141
13866	13985	14175	14257	14357	14493	14604	14730	14790	14857	14971	15047	15142
13867	13989	14187	14258	14358	14494	14612	14740	14791	14858	14972	15048	15143
13868	14043	14188	14259	14359	14498	14618	14746	14795	14859	14973	15049	15144
13869	14044	14190	14260	14360	14499	14620	14747	14801	14860	14974	15050	15145
13870	14045	14191	14263	14362	14500	14621	14748	14802	14861	14975	15051	15146
13871	14048	14192	14264	14363	14501	14622	14749	14803	14864	14976	15052	15147
13872	14049	14193	14265	14364	14502	14626	14751	14804	14865	14977	15058	15148
13873	14050	14194	14266	14365	14503	14627	14752	14805	14870	14978	15065	15149
13876	14054	14195	14267	14366	14505	14628	14753	14806	14871	14979	15066	15150
13878	14060	14196	14268	14370	14511	14629	14754	14807	14872	14980	15067	15151
13879	14061	14197	14271	14384	14513	14635	14755	14808	14873	14981	15069	15152
13880	14073	14198	14280	14387	14514	14637	14756	14811	14874	14982	15072	15153
13881	14076	14200	14281	14388	14515	14638	14757	14812	14878	14983	15073	15154
13884	14103	14201	14286	14393	14516	14639	14758	14814	14879	14984	15074	15155
13885	14121	14202	14289	14403	14519	14647	14759	14815	14880	14985	15077	15156
13886	14122	14203	14290	14404	14520	14661	14760	14816	14893	14986	15084	15157
13889	14124	14204	14291	14408	14535	14670	14761	14817	14899	14988	15085	15158
13890	14126	14206	14309	14416	14547	14671	14762	14818	14903	14989	15086	15159
13891	14127	14207	14315	14418	14556	14674	14763	14823	14905	14990	15087	15160
13892	14128	14208	14316	14421	14561	14679	14764	14824	14909	14991	15088	15161
13896	14129	14209	14317	14422	14565	14681	14765	14825	14910	14992	15089	15162
13897	14131	14211	14319	14423	14569	14687	14766	14826	14921	14993	15090	15163
13904	14132	14212	14321	14427	14571	14690	14767	14827	14931	14994	15091	15166
13934	14133	14213	14322	14429	14574	14691	14768	14830	14932	14995	15097	15167
13940	14141	14214	14323	14434	14579	14692	14769	14831	14933	14996	15098	15168
13945	14147	14216	14324	14437	14581	14704	14770	14832	14935	14997	15099	15169

Los Angeles County Public Works
Sewer Maintenance Districts
Tax Rate Area Report and Boundary Maps

15170	15265	15353	15452	15521	15629	15686	15734	15798	15954	16103	16191	16253
15171	15266	15354	15453	15523	15630	15687	15735	15799	15957	16104	16193	16255
15172	15277	15356	15454	15528	15631	15688	15736	15803	15959	16105	16197	16259
15173	15278	15357	15455	15531	15632	15689	15737	15804	15962	16106	16207	16262
15174	15279	15358	15456	15532	15633	15690	15741	15814	15971	16107	16209	16263
15175	15280	15359	15457	15533	15634	15691	15742	15815	15972	16108	16212	16268
15179	15282	15360	15458	15546	15635	15692	15743	15816	15974	16109	16213	16284
15181	15284	15361	15459	15547	15636	15693	15744	15817	15990	16111	16214	16286
15182	15286	15363	15460	15552	15637	15694	15745	15818	15993	16112	16215	16291
15183	15287	15364	15461	15555	15638	15695	15746	15831	15998	16113	16216	16296
15195	15290	15365	15462	15558	15640	15696	15747	15832	15999	16114	16217	16306
15196	15291	15367	15463	15561	15641	15697	15748	15833	16000	16115	16218	16315
15199	15292	15368	15464	15568	15642	15698	15749	15834	16009	16116	16220	16319
15200	15293	15369	15465	15569	15643	15699	15750	15835	16038	16117	16221	16320
15201	15294	15370	15466	15570	15644	15700	15751	15836	16047	16125	16222	16321
15202	15295	15374	15467	15573	15647	15701	15752	15837	16060	16126	16223	16322
15203	15296	15377	15468	15594	15648	15702	15754	15838	16069	16128	16224	16325
15204	15297	15380	15469	15596	15649	15703	15755	15839	16070	16129	16226	16326
15207	15300	15382	15470	15597	15656	15704	15756	15840	16071	16130	16227	16327
15209	15301	15383	15471	15598	15657	15706	15757	15842	16072	16131	16228	16330
15212	15302	15386	15474	15599	15662	15707	15758	15848	16073	16133	16229	16333
15226	15303	15387	15477	15601	15663	15708	15759	15858	16074	16134	16230	16338
15235	15304	15388	15483	15602	15664	15709	15760	15863	16075	16136	16231	16342
15241	15306	15390	15484	15603	15665	15710	15761	15868	16076	16137	16232	16343
15242	15307	15391	15485	15606	15666	15711	15765	15873	16077	16139	16233	16344
15248	15311	15394	15487	15608	15667	15713	15766	15878	16078	16140	16234	16345
15250	15312	15395	15488	15609	15668	15714	15767	15907	16079	16142	16235	16346
15251	15313	15408	15489	15610	15669	15715	15768	15908	16080	16144	16238	16347
15252	15314	15409	15490	15611	15670	15716	15769	15909	16081	16148	16239	16348
15253	15315	15419	15491	15615	15671	15717	15770	15913	16082	16149	16240	16349
15254	15316	15420	15494	15617	15672	15718	15771	15915	16083	16150	16241	16350
15255	15318	15422	15497	15619	15675	15719	15772	15918	16084	16158	16242	16351
15256	15319	15423	15498	15620	15676	15720	15776	15927	16085	16160	16243	16353
15257	15320	15433	15499	15621	15677	15721	15778	15932	16086	16162	16244	16354
15258	15321	15434	15501	15622	15678	15723	15779	15933	16088	16163	16245	16356
15259	15331	15439	15503	15623	15679	15724	15780	15935	16091	16166	16246	16360
15260	15336	15445	15510	15624	15680	15725	15781	15937	16095	16168	16247	16369
15261	15340	15446	15512	15625	15681	15727	15782	15938	16097	16170	16249	16372
15262	15342	15449	15513	15626	15683	15728	15783	15941	16098	16177	16250	16377
15263	15343	15450	15519	15627	15684	15731	15794	15944	16101	16182	16251	16387
15264	15344	15451	15520	15628	15685	15732	15796	15953	16102	16185	16252	16394

Los Angeles County Public Works
Sewer Maintenance Districts
Tax Rate Area Report and Boundary Maps

16400	16459	16480	16500	16540	16592	16621	16642	16718	16751	16826	1482	Lake
16401	16461	16481	16504	16541	16594	16622	16643	16720	16752	16827	11151	Hughes 1858
16402	16462	16482	16505	16543	16595	16623	16645	16723	16753	16828	Malibu	1859
16403	16463	16483	16506	16547	16597	16624	16647	16728	16755	16829	Mesa 8625	1861
16404	16464	16485	16508	16549	16598	16625	16648	16736	16756	16830	8642	Brassie
16407	16465	16486	16509	16550	16599	16626	16650	16737	16757	16831	8651	Lane 1436
16408	16466	16487	16511	16559	16603	16627	16651	16738	16758	Trancas	10858	1437
16409	16468	16488	16512	16563	16604	16628	16652	16739	16762	10856	11046	
16411	16469	16489	16513	16564	16605	16630	16658	16740	16763	11003	11048	Marina
16413	16470	16490	16514	16565	16607	16631	16659	16741	16764	11004	11050	SMD 369
16430	16471	16491	16515	16571	16608	16632	16672	16742	16765	Topanga		1460
16436	16472	16492	16516	16575	16609	16633	16674	16743	16802	1438	Fox Park Drive	
16437	16473	16493	16519	16577	16611	16634	16676	16744	16806	1516	2798	
16438	16474	16494	16528	16579	16612	16635	16677	16745	16812	10419	Summit	
16440	16475	16495	16531	16580	16613	16636	16678	16746	16813	Malibu	Road 2929	
16442	16476	16496	16532	16581	16617	16638	16690	16747	16816	10861	5123	
16443	16477	16497	16534	16583	16618	16639	16707	16748	16821	10862	6119	
16444	16478	16498	16535	16586	16619	16640	16713	16749	16824	Aneta	12614	
16445	16479	16499	16539	16590	16620	16641	16716	16750	16825	1163	12627	
										1473		

Los Angeles County Public Works
Sewer Maintenance Districts
Tax Rate Area Report and Boundary Maps

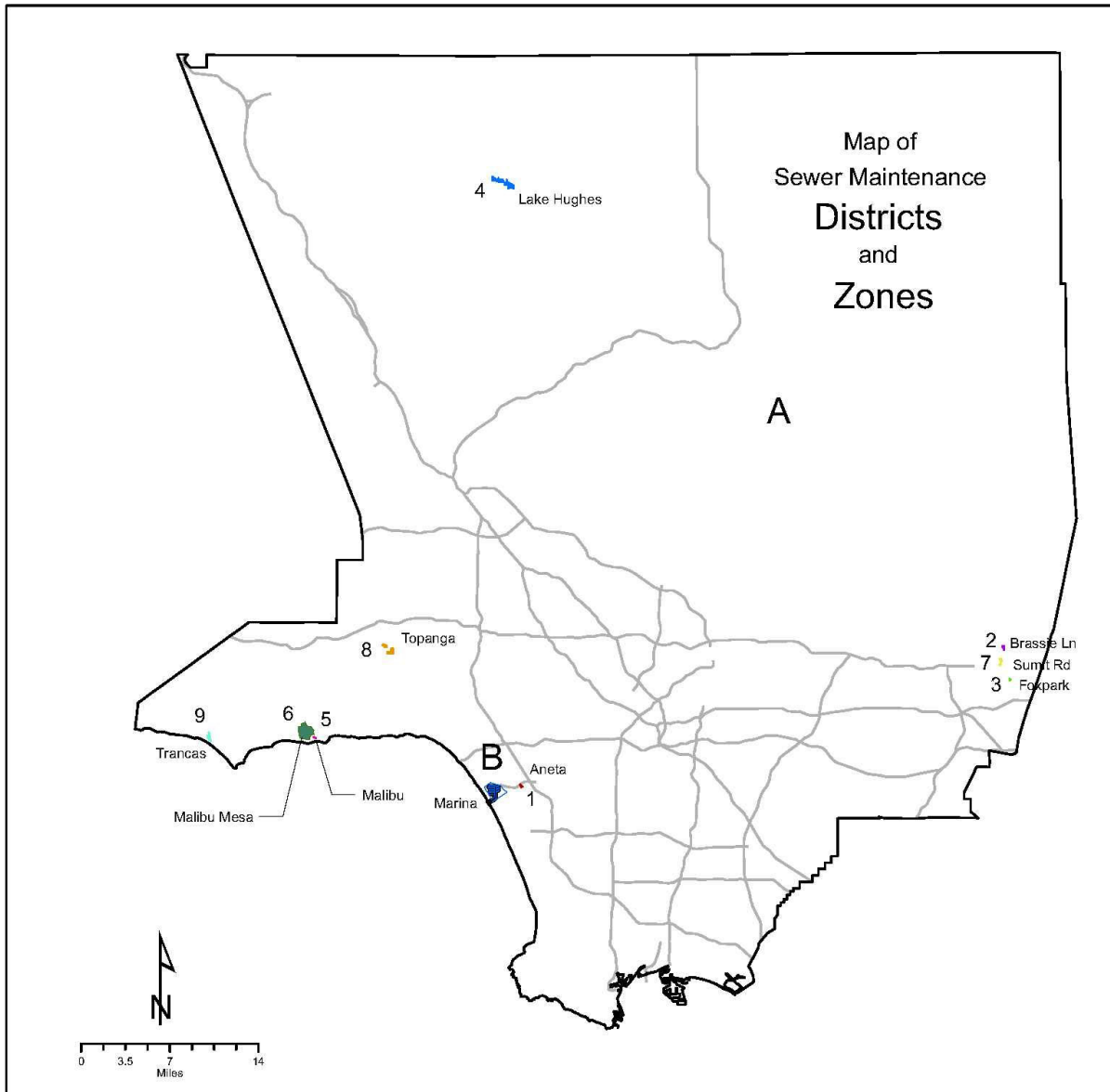

Sewer Maintenance Districts

No.	District / Zone	Sup. Dist.	Fund	TG	SMD
A	Consolidated	1-5	GA9		
B	Marina Del Rey	2	GC6	672-A7	S-1438

Zones	Within District	Sup. Dist.	Fund	TG	SMD
1	Aneta	2	GB1	672-F7	S-1481
2	Brassie Lane	5	GD2	571-A5	E-2470
3	Foxpark	1	GB4	601-A2	E-2472
4	Lake Hughes	5	GC9	4101-J2	N-1404
5	Malibu	3	GB8	628-H7	S-1123
6	Malibu Mesa	3	GC5	628-G6	S-1123
7	Summit Road	5	GC2	570-H6	E-2470
8	Topanga	3	GC3	560-A7	S-1231
9	Trancas	3	GC4	627-A7	S-1029

01/24/2022

San.Misc.Zones.DistrictZoneMap

Los Angeles County Public Works
Sewer Maintenance Districts
Tax Rate Area Report and Boundary Maps

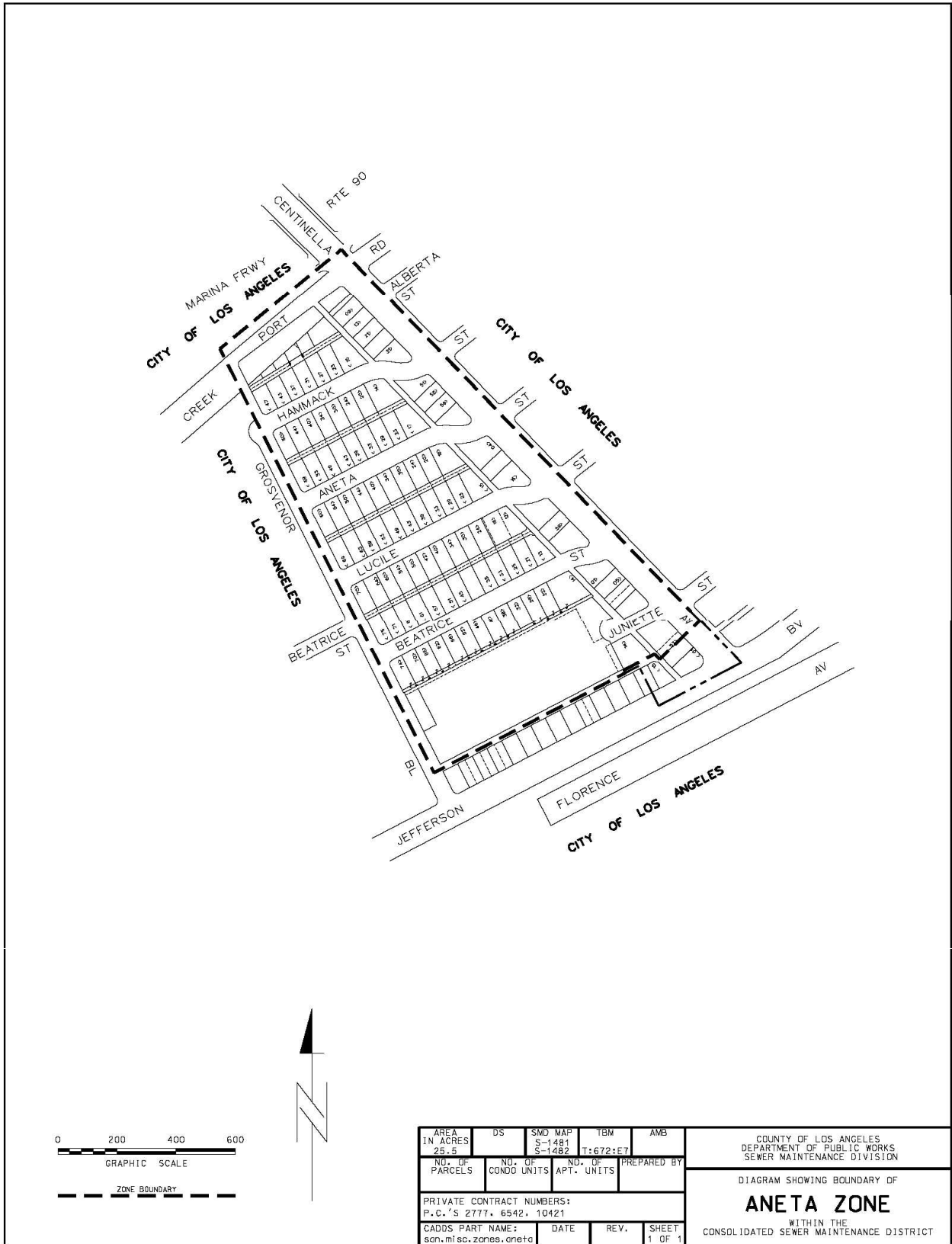

Los Angeles County Public Works
Sewer Maintenance Districts
Tax Rate Area Report and Boundary Maps

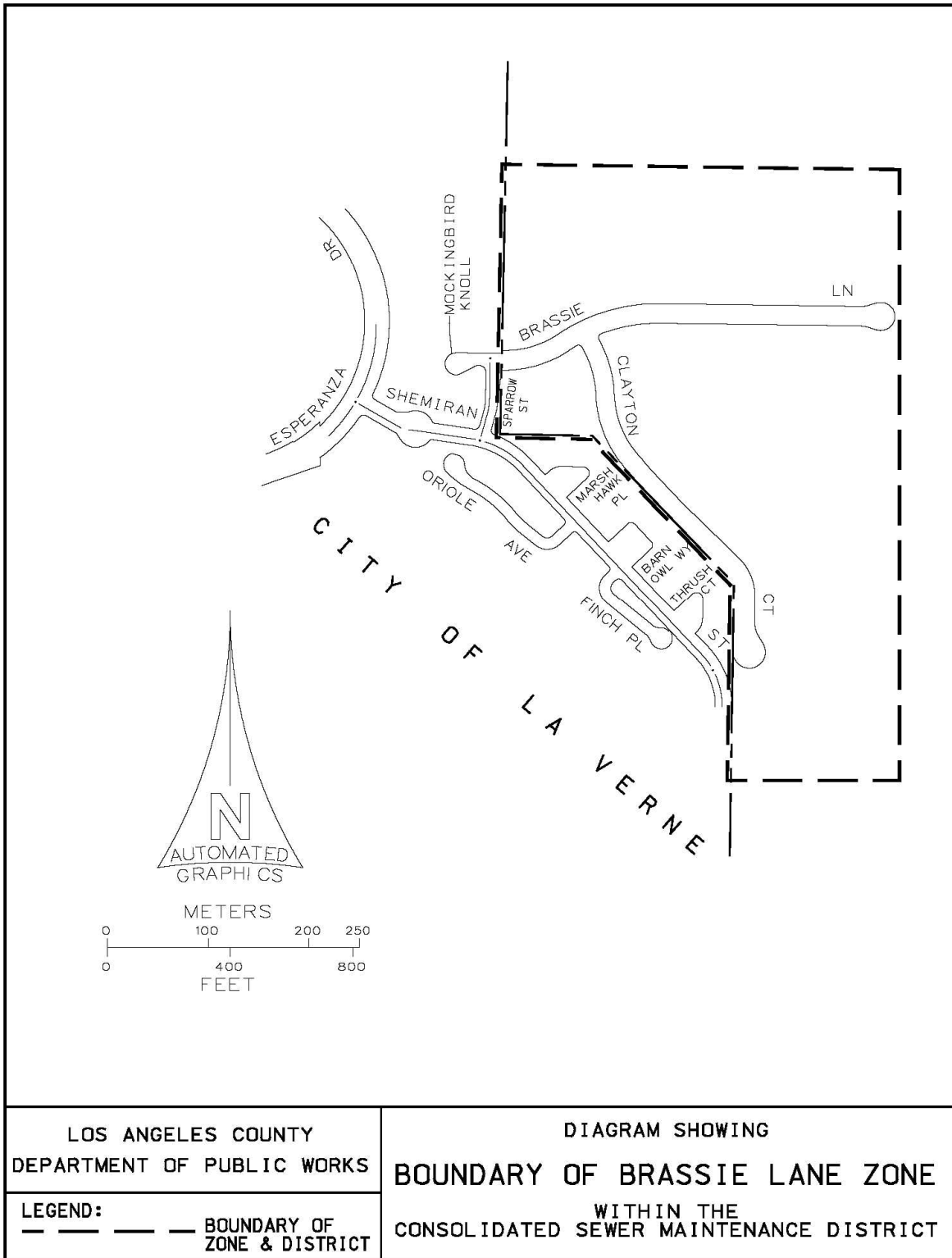

4N.MISC.ZONES.BRASSIE-LN

Los Angeles County Public Works
Sewer Maintenance Districts
Tax Rate Area Report and Boundary Maps

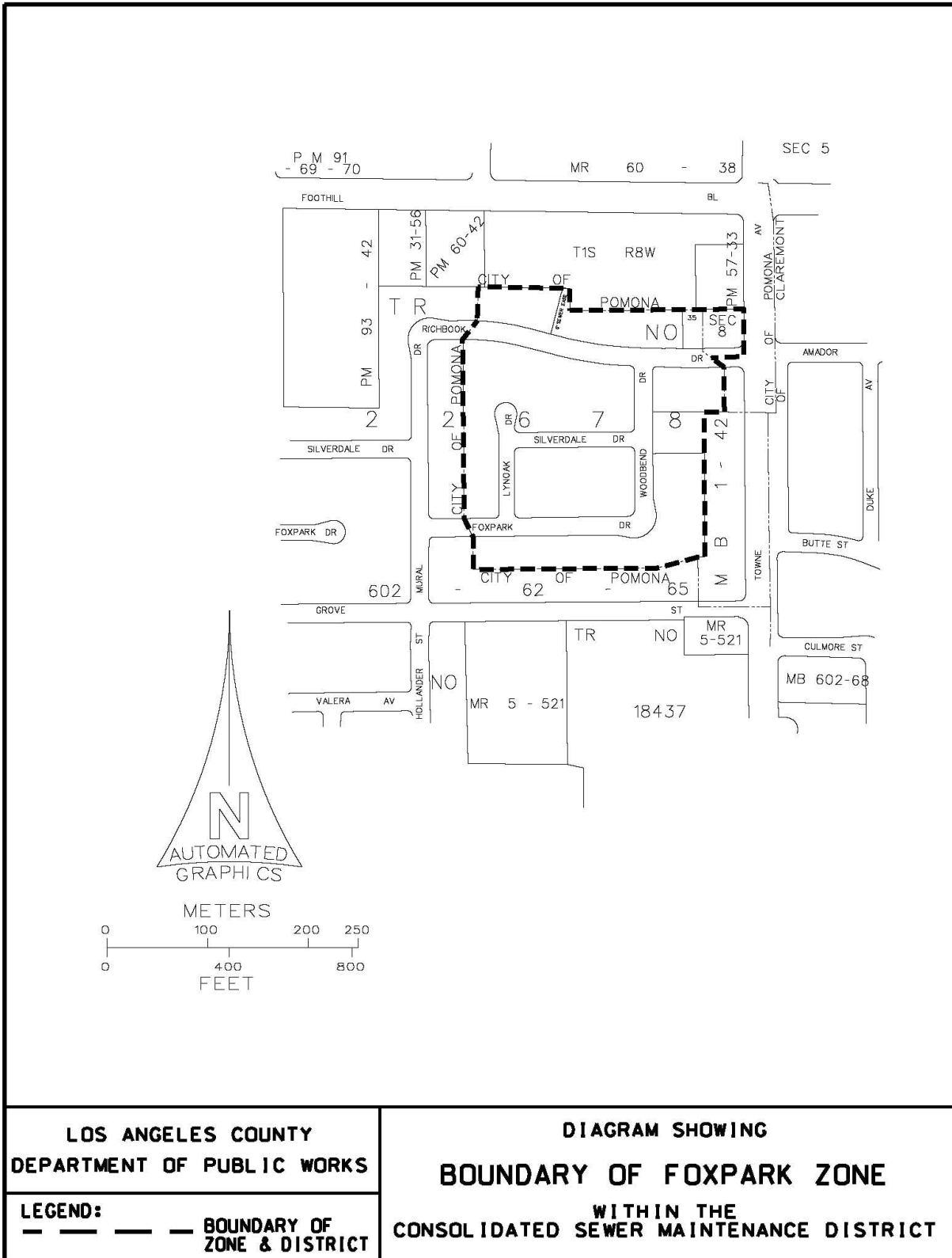

SAN.MISC.ZONES.FOXPARKZONE

Los Angeles County Public Works
 Sewer Maintenance Districts
 Tax Rate Area Report and Boundary Maps

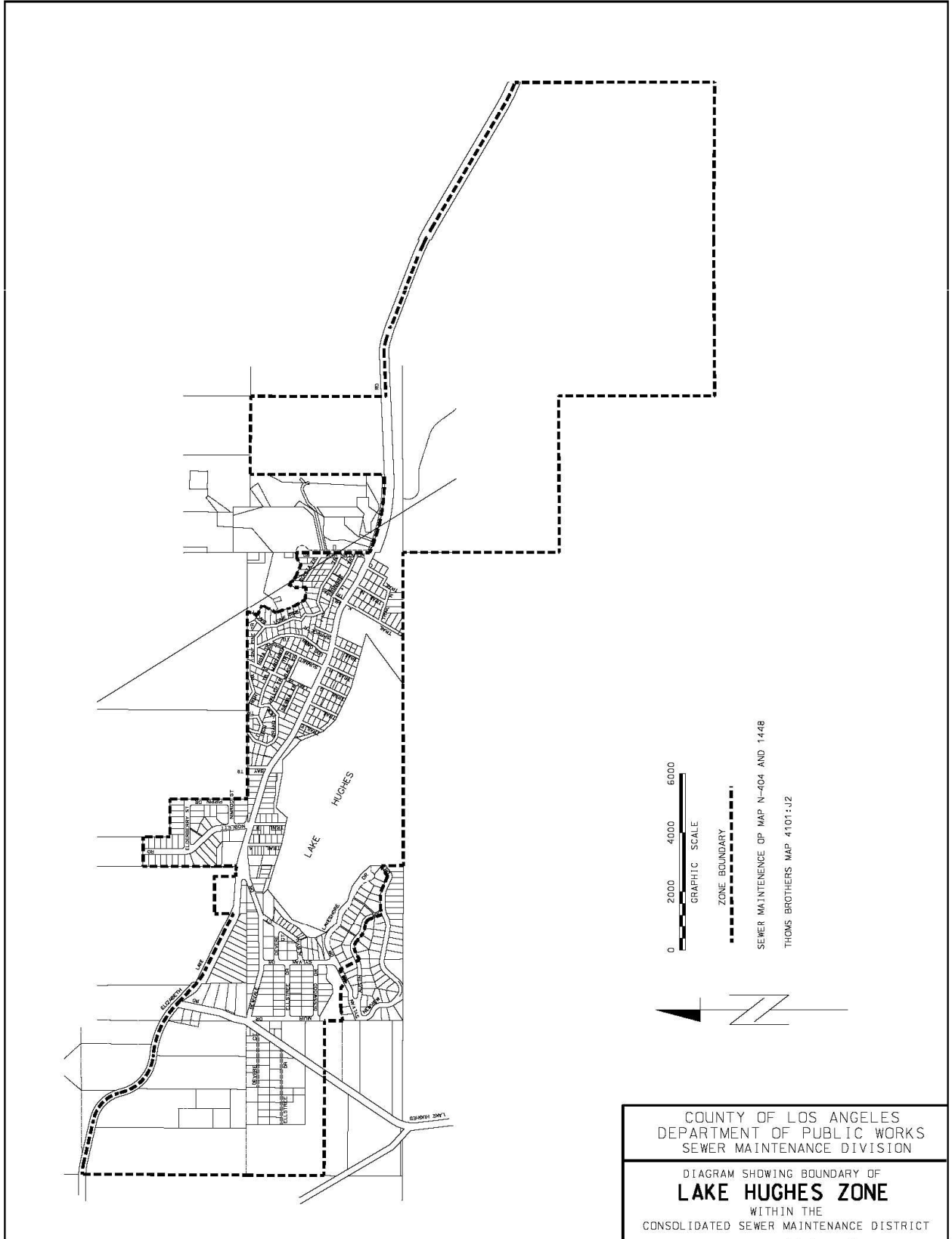

COUNTY OF LOS ANGELES
 DEPARTMENT OF PUBLIC WORKS
 SEWER MAINTENANCE DIVISION

DIAGRAM SHOWING BOUNDARY OF
LAKE HUGHES ZONE
 WITHIN THE
 CONSOLIDATED SEWER MAINTENANCE DISTRICT

0 2000 4000 6000
 GRAPHIC SCALE

--- ZONE BOUNDARY ---

SEWER MAINTENANCE OP MAP N-404 AND 144B
 THOMS BROTHERS MAP 41101:J2

S:\sch\mi\sr\zones\lakehughes

Los Angeles County Public Works
 Sewer Maintenance Districts
 Tax Rate Area Report and Boundary Maps

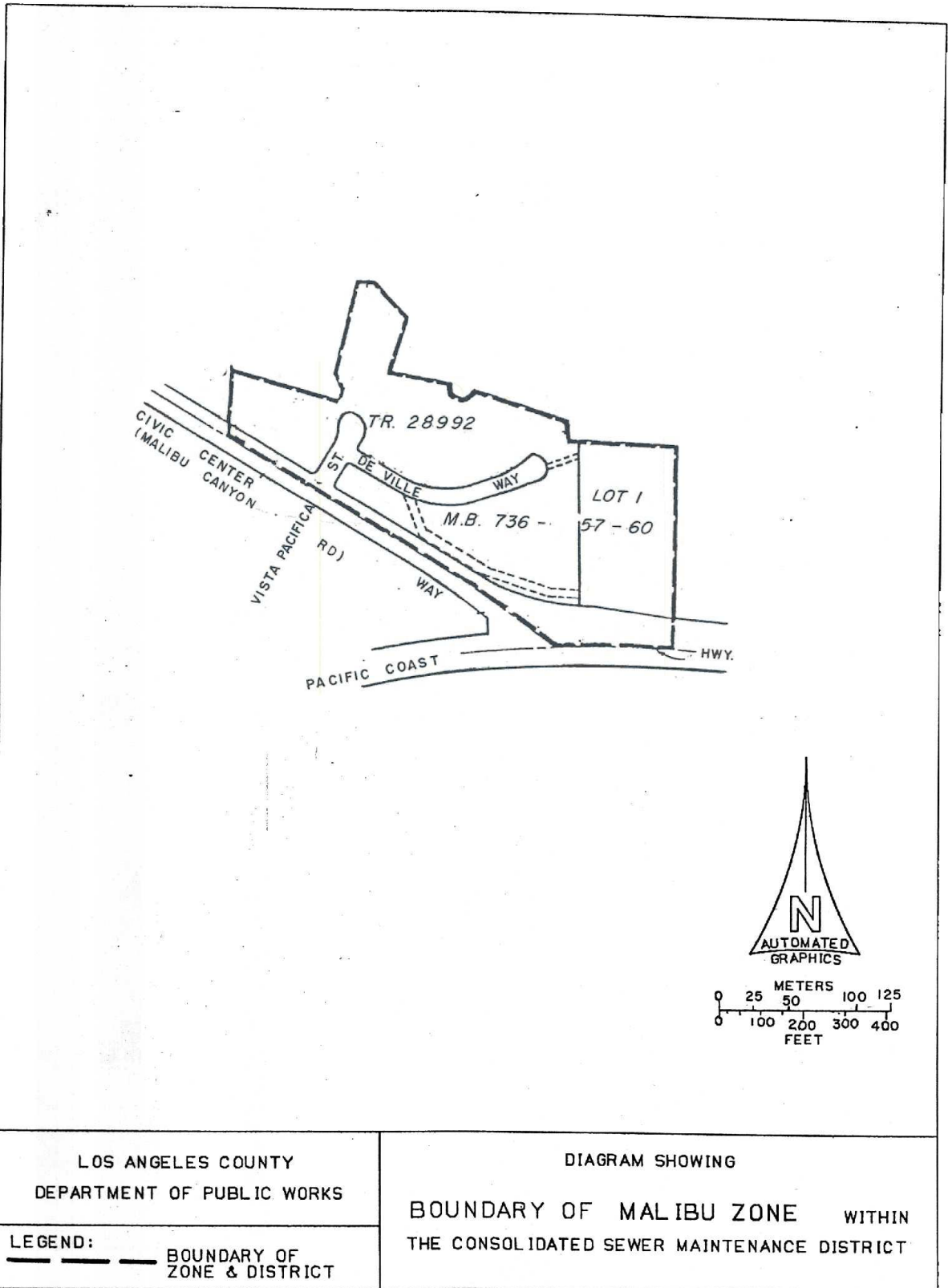

LOS ANGELES COUNTY
 DEPARTMENT OF PUBLIC WORKS

DIAGRAM SHOWING

BOUNDARY OF MALIBU ZONE WITHIN
 THE CONSOLIDATED SEWER MAINTENANCE DISTRICT

LEGEND:
 ——— BOUNDARY OF
 ZONE & DISTRICT

Los Angeles County Public Works
Sewer Maintenance Districts
Tax Rate Area Report and Boundary Maps

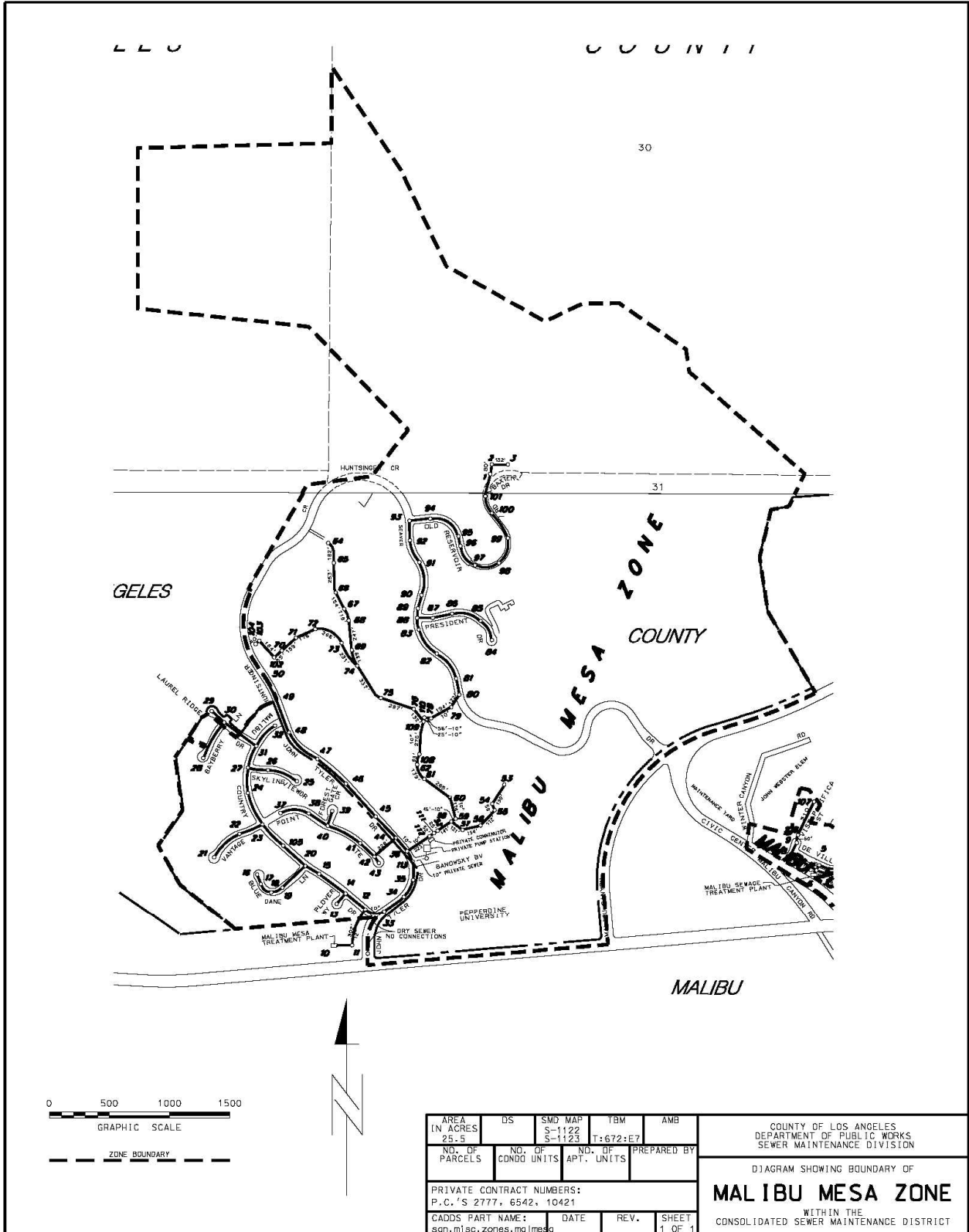

Los Angeles County Public Works
 Sewer Maintenance Districts
 Tax Rate Area Report and Boundary Maps

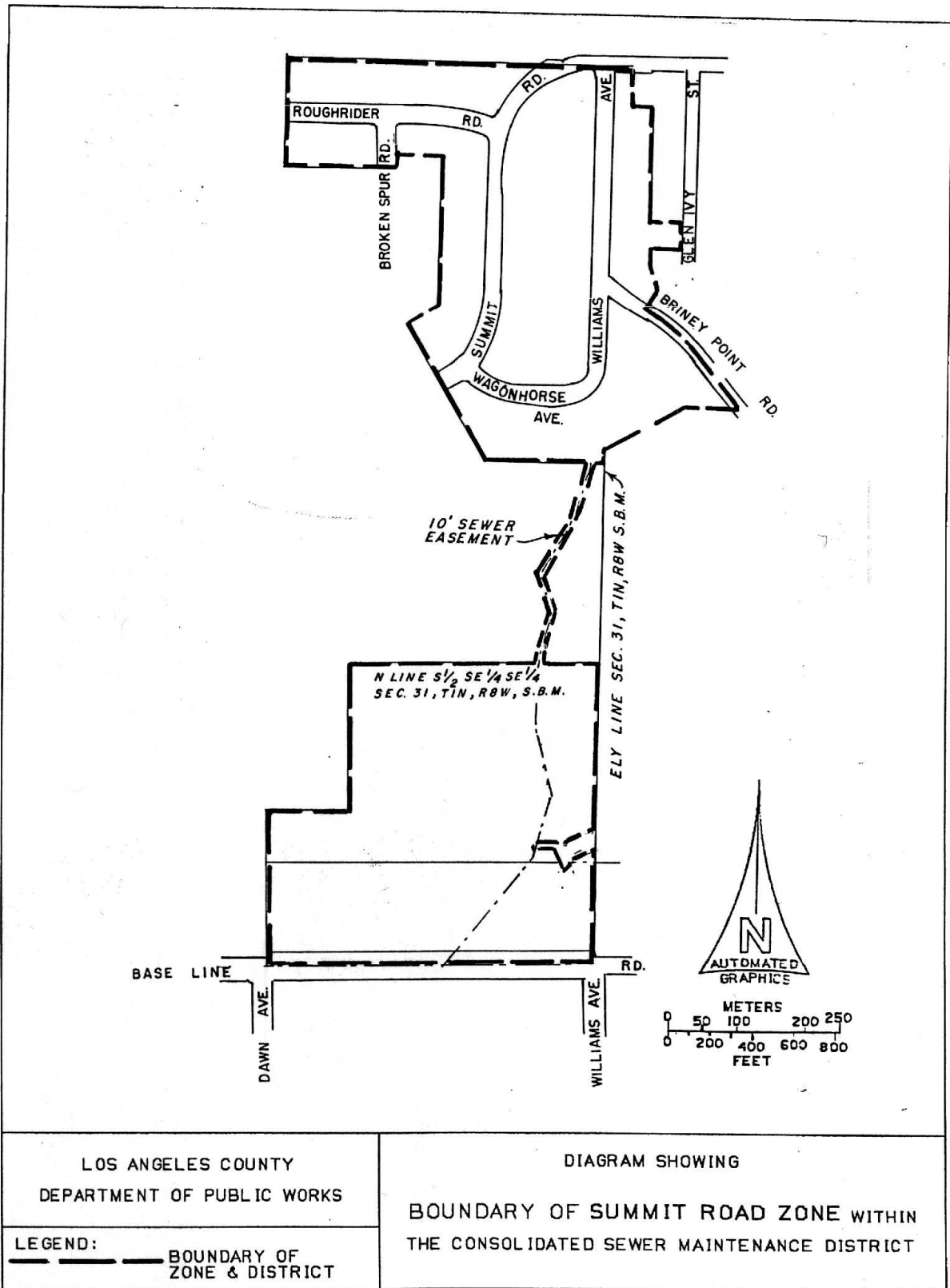

LOS ANGELES COUNTY
 DEPARTMENT OF PUBLIC WORKS

DIAGRAM SHOWING

BOUNDARY OF SUMMIT ROAD ZONE WITHIN
 THE CONSOLIDATED SEWER MAINTENANCE DISTRICT

LEGEND:
 ——— BOUNDARY OF
 ZONE & DISTRICT

Los Angeles County Public Works
Sewer Maintenance Districts
Tax Rate Area Report and Boundary Maps

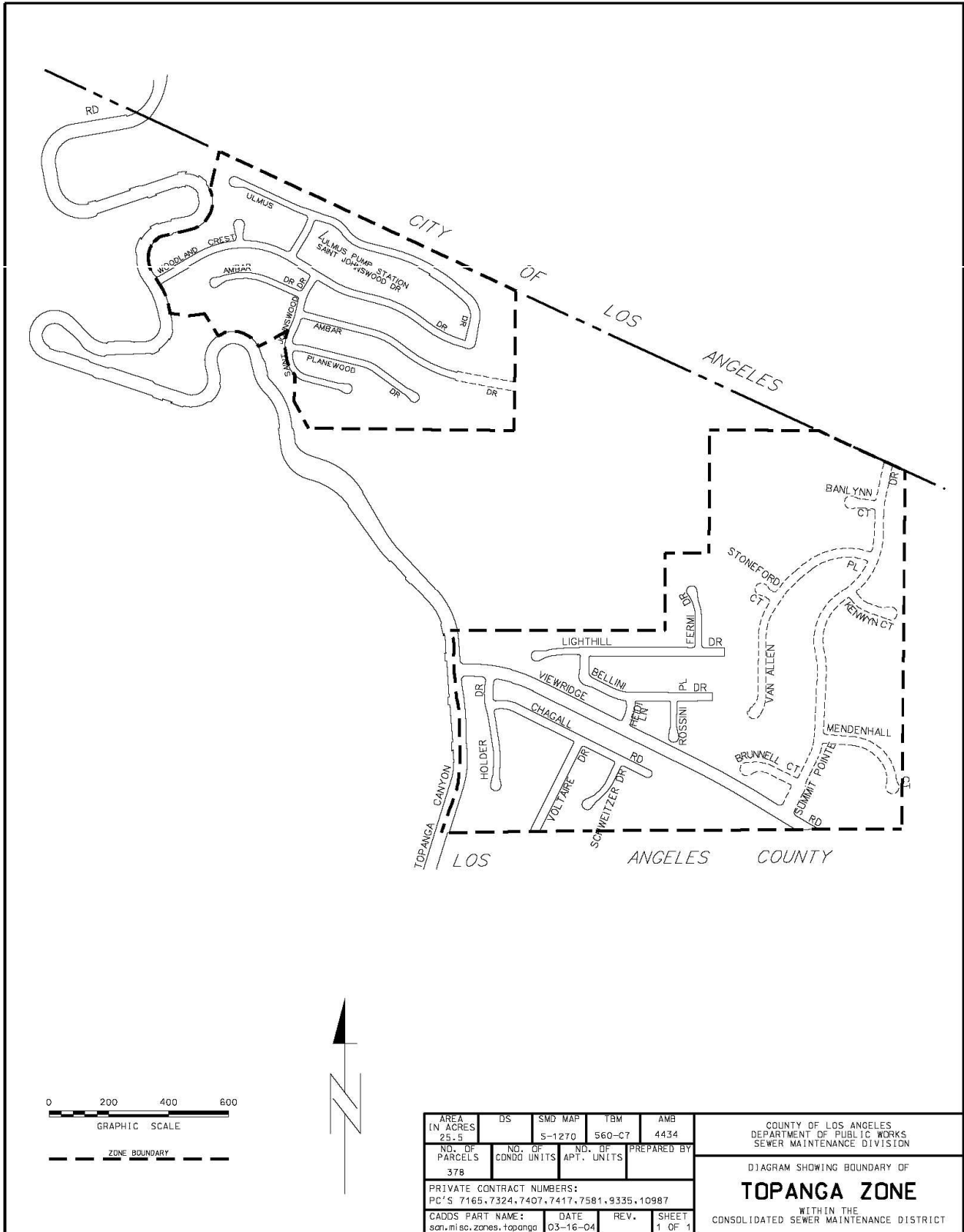

Los Angeles County Public Works Sewer Maintenance Districts Tax Rate Area Report and Boundary Maps

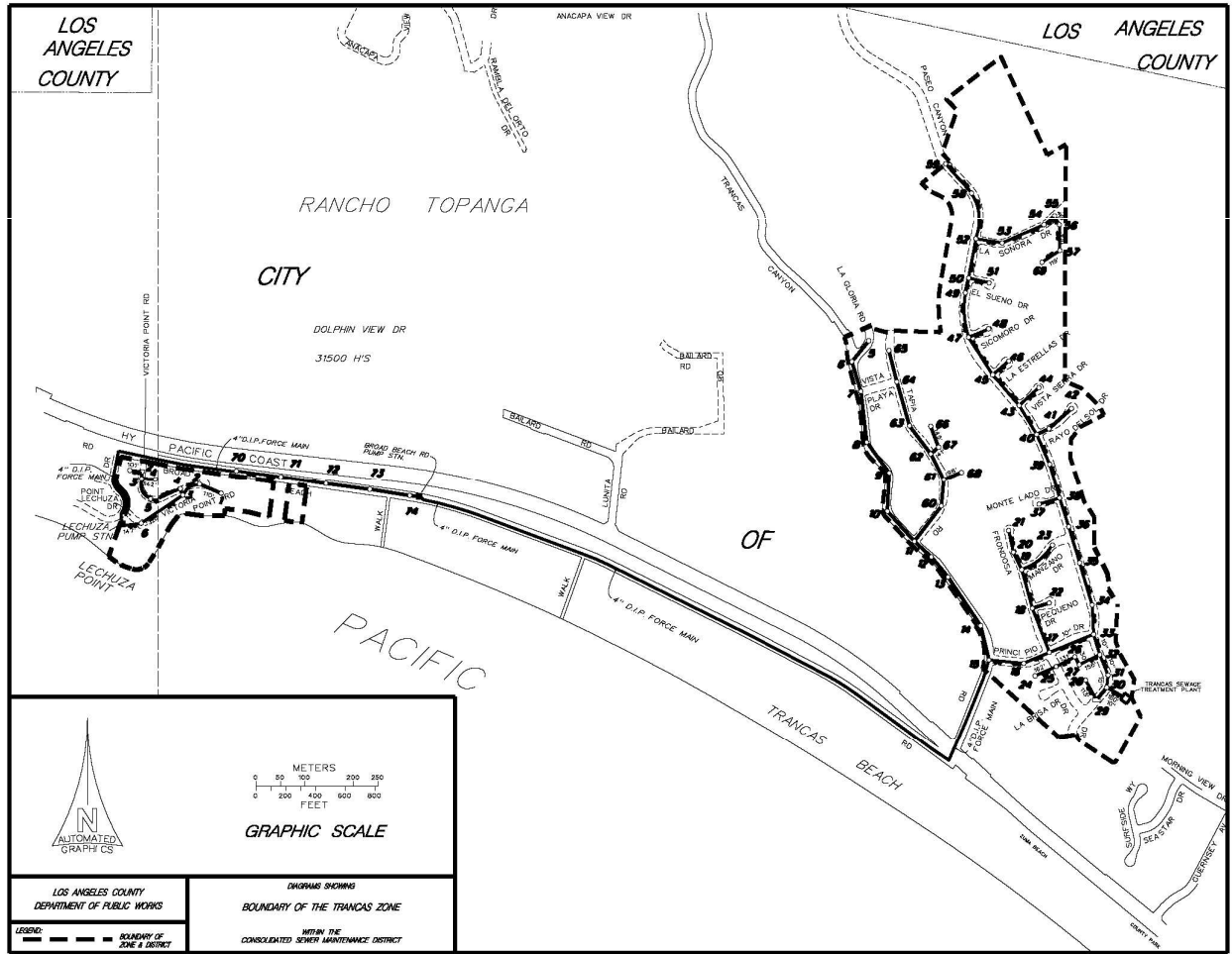

ENCLOSURE C



MARK PESTRELLA, Director

COUNTY OF LOS ANGELES

DEPARTMENT OF PUBLIC WORKS

"To Enrich Lives Through Effective and Caring Service"

900 SOUTH FREMONT AVENUE
ALHAMBRA, CALIFORNIA 91803-1331
Telephone: (626) 458-5100
<http://dpw.lacounty.gov>

ADDRESS ALL CORRESPONDENCE
TO: P.O. BOX 1460
ALHAMBRA, CALIFORNIA 91802-1460

April 26, 2022

IN REPLY PLEASE
REFER TO FILE: **SM-1**

TO: Celia Zavala
Executive Officer
Board of Supervisors

Attention Francisco Garibay

FROM: Mark Pestrella, PE
Director of Public Works

**NOTICE OF HEARING – MAY 17, 2022
ANNUAL SEWER SERVICE CHARGE REPORT FOR THE
CONSOLIDATED SEWER MAINTENANCE DISTRICT AND THE
MARINA SEWER MAINTENANCE DISTRICT**

In accordance with Section 6066 of the Government Code of the State of California, the time and place of this hearing is to be published once a week for two weeks in a weekly newspaper. We request that this notice be published in both English- and Spanish-language newspapers, the Metropolitan News and La Opinion, respectively.

SECTION 6066. Two weeks. Publication of notice pursuant to this section shall be once a week for two successive weeks. Two publications in a newspaper published once a week or more often, with at least 5 days intervening between the respective publication dates are sufficient. The period of notice commences upon the first day of publication and terminates at the end of the fourteenth day, including therein on the first day.

Forward ten reprints of the attached advertisement to Los Angeles County Public Works Sewer Maintenance Division, P.O. Box 1460, Alhambra, California 91802-1460.

AV:vr

H:\SMHOME\SEWER\2022\BOARD LETTERS\BDL22 SSC BLI\ENCLOSURE C.DOCX

Attach.

NOTICE OF PUBLIC HEARING

May 17, 2022, AT 9:30 A.M.
HEARING ROOM OF THE BOARD OF SUPERVISORS, ROOM 381B
KENNETH HAHN HALL OF ADMINISTRATION
500 WEST TEMPLE STREET, LOS ANGELES, CALIFORNIA 90012
(corner of Temple Street and Grand Avenue)*

LOS ANGELES COUNTY PUBLIC WORKS IN COMPLIANCE WITH ARTICLE XIID OF THE CALIFORNIA STATE CONSTITUTION AND THE PROPOSITION 218 OMNIBUS IMPLEMENTATION ACT, AND SECTION 5473.1 OF THE CALIFORNINA HEALTH AND SAFETY CODE IS HEREBY NOTIFYING ALL AFFECTED PROPERTY OWNERS OF THE FOLLOWING:

The annual districtwide Sewer Service Charge will remain the same as Fiscal Year 2021-22 for the:

- Consolidated Sewer Maintenance District and the Accumulative Capital Outlay Fund
- Marina Sewer Maintenance District
- Nine Zones of the Consolidated Sewer Maintenance District except for Aneta Zone, Lake Hughes Zone and Trancas Zone
 - A preapproved rate increase as reflected in the ordinance adopted by the Board on June 23, 2020, in compliance with Article XIID, Section 6 of the California Constitution and Section 53756 of the California Government Code, will be implemented as follows beginning Fiscal Year 2022-23: Aneta Zone increase of \$13.50, from \$180 to \$193.50; Lake Hughes Zone increase of \$133, from \$889 to \$1,022; and Trancas Zone increase of \$364, from \$2,428 to \$2,792.

Beginning on July 1, 2022, through July 1, 2027, in the Aneta Zone and July 1, 2024, through July 1, 2027, in the Lake Hughes and Trancas Zones, the amount of each fee may be adjusted by the lesser of: (1) the increase, if any, in the Consumer Price Index (CPI) for all urban consumers in the Los Angeles-Long Beach-Anaheim areas, as published by the U.S. Government Bureau of Labor Statistics, from March of the previous calendar year to March of the current calendar year, or (2) the increase, if any, in the cost of providing the service for which the fee is collected, as confirmed by the Auditor-Controller; the adjusted fee shall be rounded to the nearest dollar; provided, however, notwithstanding any of the above, no fee shall exceed the cost of providing the service for which the fee is collected.

The Board of Supervisors shall consider all objections and protests to the Report. If the Board of Supervisors finds that the protest is made by the owners of a majority of the properties, then the Report shall not be adopted, and the charges shall be collected separately from the property tax bill. The Board of Supervisors will hear and consider all oral and written testimony concerning the proposed sewer service charge rate. The protest may be submitted by mail, fax, or e-mail. The protest may also be submitted in person at the Public Hearing unless, as provided below, the Board conducts a virtual meeting in response to COVID-19.

Important Note: Because of COVID-19, the County Board of Supervisors may conduct a virtual meeting using electronic and telephonic means, in order to preserve social distancing and in compliance with the Governor’s Executive Orders. If you want to testify, submit a protest, or observe the meeting, please visit <https://bos.lacounty.gov/Board-Meeting/Board-Agendas> or call (213) 974-1411 for updates and instructions on how to participate or provide testimony.

Mail written protests/comments to:
Los Angeles County Public Works
Sewer Maintenance Division
Re: Protest – Annual Sewer Service Charge Report
P.O. Box 1460
Alhambra, CA 91802-1460

E-mail written protests/comments to Ms. Linh La at lila@pw.lacounty.gov

Fax Written protests/comments attention to Ms. Linh La at (626) 300-3365

If you have any questions or would like additional information about the rate increase, please call Ms. Linh La at (626) 300-3340, Monday through Thursday, from 7 a.m. to 5 p.m.



Individuals requiring reasonable accommodations, interpretation services, and materials in other languages or in an alternate format may contact the Public Works coordinator at (626) 458-7901. Requests must be made one week in advance of the scheduled meeting date. Individuals with hearing or speech impairment may use California Relay Service 711.

Esta Noticia es para su información solamente, No es una factura.

Si no entiende esta noticia o si necesita más información, favor de llamar al Departamento de Obras Públicas al (626) 300-3309, de lunes a jueves 7 a.m. a 5:45 p.m.

**AVISO DE AUDIENCIA PÚBLICA
SOBRE EL INFORME ANUAL DE CARGOS POR SERVICIOS DE DRENAJES**

**17 DE MAYO DEL 2022 A LA 9:30 A.M.
SALA DE AUDIENCIAS DEL CONSEJO DE SUPERVISORES, SALÓN 381B
KENNETH HAHN HALL OF ADMINISTRATION
500 WEST TEMPLE STREET, LOS ANGELES, CALIFORNIA 90012
(en la esquina de Temple Street y Grand Avenue)**

OBRAS PÚBLICAS DEL CONDADO DE LOS ÁNGELES EN CUMPLIMIENTO CON EL ARTÍCULO XIII D DE LA CONSTITUCIÓN DEL ESTADO DE CALIFORNIA Y LA LEY DE IMPLEMENTACIÓN DE LA PROPUESTA 218 OMNIBUS, Y LA SECCIÓN 5473.1 DEL CÓDIGO DE SALUD Y SEGURIDAD DE CALIFORNIA POR LA PRESENTE NOTIFICARÁ A TODOS LOS DUEÑOS DE PROPIEDAD AFECTADOS:

El cargo anual por servicio de drenaje en todo el Distrito seguirá siendo el mismo que el Año Fiscal 2021-22 para el:

- Distrito Consolidado de Mantenimiento de Drenajes y el Fondo de Pago de Capital Acumulado
- Distrito de Mantenimiento de Drenajes Marina
- Nueve zonas del Distrito Consolidado de Mantenimiento de Drenajes, excepto Aneta, Lake Hughes y Trancas
 - Un aumento de tarifas preaprobado como se refleja en la ordenanza adoptada por la Junta el 23 de junio de 2020, de conformidad con el Artículo XIII D, Sección 6 de la Constitución de California y la Sección 53756 del Código de Gobierno de California, se implementará de la siguiente manera a partir del año fiscal 2022-23: aumento de la Aneta de \$13.50, de \$180 a \$193.50, aumento de la Zona del Lago Hughes de \$133, de \$889 a \$1,022 y aumento de la Zona Trancas de \$364, de \$2,428 a \$2,792.

A partir del 1 de Julio del 2022 hasta el 1 de Julio del 2027 en la Zona de Aneta y del 1 de Julio del 2024 hasta el 1 de Julio del 2027 en las Zonas de Lake Hughes y Trancas, el monto de cada tarifa puede ajustarse por el menor de: (1) el aumento, si lo hay, en el Índice de Precios al Consumidor para todos los consumidores urbanos en las áreas de Los Ángeles-Long Beach-Anaheim, según publicado por la Oficina de Estadísticas Laborales del Gobierno de los Estados Unidos desde Marzo del año calendario anterior hasta Marzo del año calendario actual, o (2) el aumento, si lo hay, en el costo del servicio por el cual se cobra la tarifa, como lo confirma el Auditor-Controlador; la tarifa ajustada se redondeará al dólar más cercano; sin embargo, a pesar de lo anterior, ninguna tarifa excederá el costo del servicio por el cual se cobra la tarifa.

El Consejo de Supervisores tomará en cuenta todas las objeciones y protestas al Informe. Si el Consejo de Supervisores considera que la protesta es realizada por los propietarios de la mayoría de las propiedades, entonces el Informe no será adoptado y los cargos se cobrarán por separado a la factura del impuesto sobre la propiedad. El Consejo de Supervisores escuchará y considerará todos los testimonios orales y por escrito sobre la propuesta de la tarifa de cargo por servicio de drenaje. La protesta puede presentarse por correo, fax o correo electrónico. La protesta también se puede presentar en persona en la Audiencia Pública a menos que, como se estipula a continuación, el Consejo realice una reunión virtual debido a COVID-19.

Nota Importante: debido a COVID-19, el Consejo de Supervisores del Condado puede realizar una reunión virtual utilizando medios electrónicos y telefónicos, para preservar el distanciamiento social y cumplir con las órdenes ejecutivas del gobernador. Si desea testificar, presentar una protesta u observar la reunión, visite <https://bos.lacounty.gov/Board-Meeting/Board-Agendas> o llame al (213) 974-1411 para obtener actualizaciones e instrucciones sobre cómo participar o dar testimonio.

**Envíe protestas/comentarios por correo a:
Los Angeles County Public Works
Sewer Maintenance Division
Re: Protesta – Informe anual de cargos por servicio de drenaje
P.O. Box 1460
Alhambra, CA 91802-1460**

Envíe protestas/comentarios por correo electrónico o por escrito a la Srta. Linh La a lla@pw.lacounty.gov

Envíe protestas/comentarios por fax a la Srta. Linh La al (626) 300-3365

Si tiene alguna pregunta o desea información adicional sobre el aumento de tarifa, llame a la Srta. Norma Valdez al (626) 300-3309, de lunes a jueves, de 7 a.m. a 5:45 p.m.



Las personas que requieran adaptaciones razonables, servicios de interpretación y materiales en otros idiomas o en un formato alternativo pueden comunicarse con el coordinador de Obras Públicas al (626) 458-7901. Las solicitudes deben de hacerse una semana antes de la reunión. Las personas con discapacidad auditiva o del habla pueden usar el Servicio de Retransmisión de California 711.

Esta Noticia es para su información solamente, No es una factura.

Si no entiende esta noticia o necesita más información, por favor llame a Obras Públicas al (626) 300-3309, de lunes a jueves, de 7 a.m. a 5:45 p.m.