1:100,000

SOIL MAP OF MAURITIUS
(PROVISIONAL CLASSIFICATION)

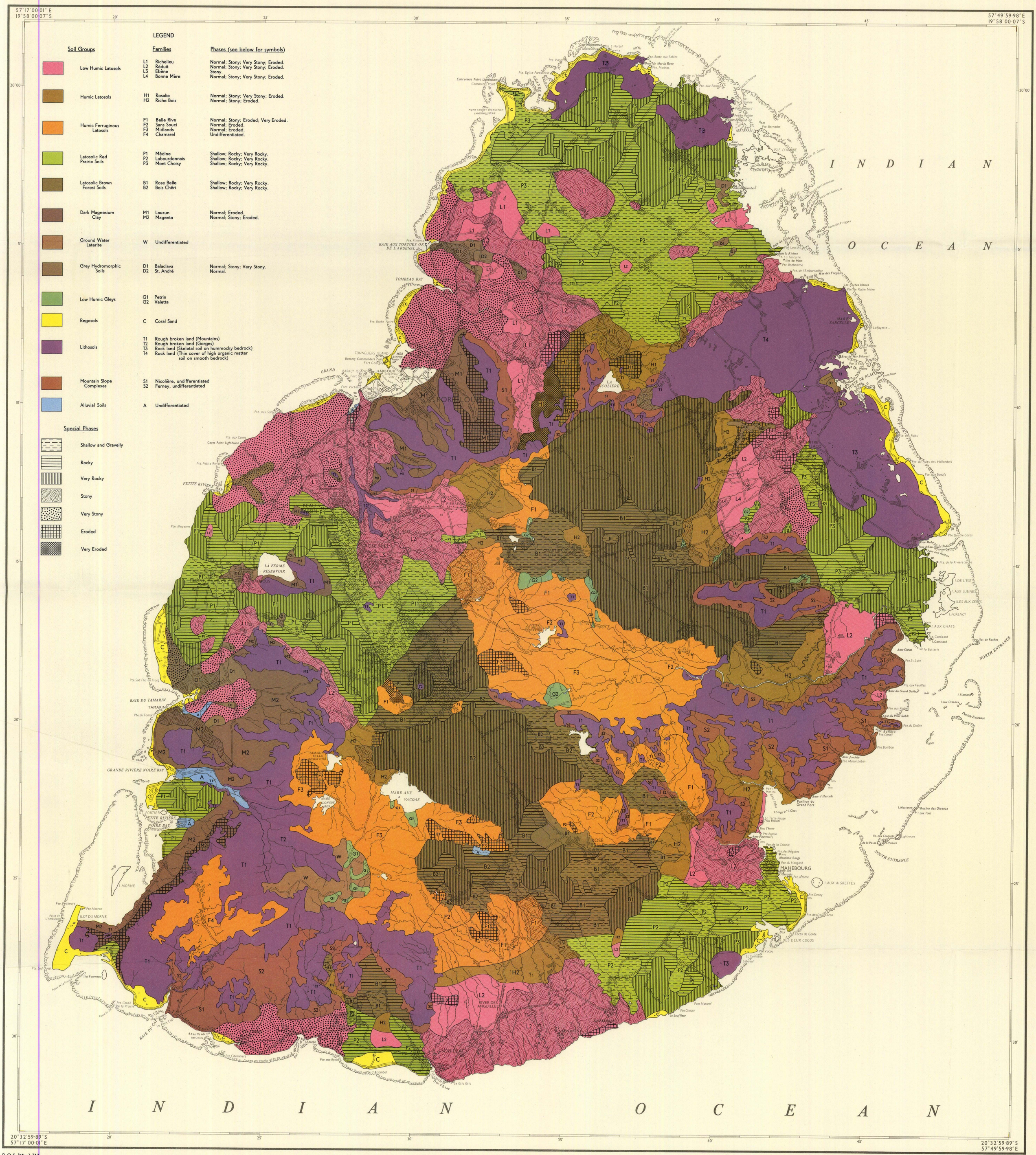

D.O.S. (Misc) 317
Published by Directorate of Overseas Surveys
Drawn and photographed by D.O.S.
Base map prepared from Series Y682 published by D. Survey, War Office and Air Ministry, 1957

© CROWN COPYRIGHT 1962

Agents for the sale of this map are :- Edward Stanford Ltd., 12/14, Long Acre, London, W.C.2. Price 4/6 net.
Copies can also be obtained from the Public Works and Surveys Department, Port Louis, Mauritius.

Printed for D.O.S. by the Ordnance Survey.
Soil Survey carried out by the Sugar Industry Research Institute, Réduit, Mauritius, and described in Occasional Paper No. 22 published by M.S.I.R.I.
2,500/(9/62)/374/OS.