

INSTRUMENT PREPARED BY
VIRGINIA GAS AND OIL BOARD

ORDER RECORDED UNDER CODE
OF VIRGINIA SECTION 45.1-361.26

V I R G I N I A:

BEFORE THE VIRGINIA GAS AND OIL BOARD

APPLICANT:	CNX Gas Company LLC) VIRGINIA GAS
) AND OIL BOARD
RELIEF SOUGHT:	POOLING OF INTERESTS IN)
	DRILLING UNIT R(-1) LOCATED) DOCKET NO.
	IN THE OAKWOOD COALBED METHANE GAS) 17-0718-4134
	FIELD I PURSUANT TO VA. CODE)
	§§ 45.1-361.21 AND 45.1-361.22, FOR)
	THE PRODUCTION OF OCCLUDED NATURAL)
	GAS PRODUCED FROM COALBEDS AND ROCK)
	STRATA ASSOCIATED THEREWITH (herein)
	Collectively referred to as)
	"Coalbed Methane Gas" or "Gas"))
)
LEGAL DESCRIPTION:)
)
	DRILLING UNIT NUMBER R(-1))
	(herein "Subject Drilling Unit"))
	IN THE OAKWOOD COALBED METHANE GAS FIELD I)
	PRATER MAGISTERIAL DISTRICT,)
	PRATER QUADRANGLE)
	BUCHANAN COUNTY, VIRGINIA)
	(the "Subject Lands" are more)
	particularly described on Exhibit)
	A , attached hereto and made a)
	part hereof))

REPORT OF THE BOARD

FINDINGS AND ORDER

1. Hearing Date and Place: This came for final hearing before the Virginia Gas and Oil board (hereafter "Board") at 9:00 a.m. on **July 18, 2017** at the at the Russell County Conference Center, Lebanon, Virginia.

2. Appearances: Mark Swartz, Esquire, of the firm Mark A. Swartz, Hilliard & Swartz LLP, appeared for the Applicant; and Paul Kugleman, Jr., Assistant Attorney General, was present to advise the Board.

3. Jurisdiction and Notice: Pursuant to Va. Code §§ 45.1-361.1 et seq., the Board finds that it has jurisdiction over the subject matter. Based upon the evidence presented by Applicant, the Board also finds that the Applicant has (1) exercised due diligence in conducting a search of the reasonably available sources to determine the identity and whereabouts of gas and oil owners, coal owners, mineral owners and/or potential owners, i.e., persons identified by Applicant as having ("Owner") or claiming ("Claimant") the rights to Coalbed Methane Gas in all coal seams below the Tiller Seam, including the Upper Seaboard, Greasy Creek, Middle Seaboard, Lower Seaboard, Upper Horsepen, Middle Horsepen, War Creek, Lower Horsepen, Pocahontas No. 9, Pocahontas No. 8, Pocahontas No. 7, Pocahontas No. 6, Pocahontas

No. 5, Pocahontas No. 4, Pocahontas No. 3, Pocahontas No. 2 and various unnamed coal seams, coalbeds and rock strata associated therewith (hereafter "Subject Formation") in Subject Drilling Unit underlying and comprised of Subject Lands; (2) represented it has given notice to those parties (hereafter sometimes "person(s)" whether referring to individuals, corporations, partnerships, associations, companies, businesses, trusts, joint ventures or other legal entities) entitled by Va. Code §§ 45.1-361.19 and 45.1-361.22, to notice of the Application filed herein; and (3) that the persons set forth in their Application and Notice of Hearing have been identified by Applicant through its due diligence as Owners or Claimants of Coalbed Methane Gas interests underlying Subject Drilling Unit and that the persons identified in **Exhibit B-3** attached hereto are persons identified by Applicant who may be Owners or Claimants of Coalbed Methane Gas interests in Subject Formation who have not heretofore agreed to lease or sell to the Applicant and/or voluntarily pool their Gas interests. Conflicting Gas Owners/Claimants in Subject Drilling Unit are listed on **Exhibit E**. Further, the Board has caused notice of this hearing to be published as required by Va. Code § 45.1-361.19.B. Whereupon, the Board hereby finds that the notices given herein satisfy all statutory requirements, Board rule requirements and the minimum standards of due process.

4. Amendments: **None**

5. Dismissals: **None**

6. Relief Requested: Applicant requests (1) that pursuant to Va. Code § 45.1-361.22, including the applicable portions of Va. Code § 45.1-361.21, the Board pool all the rights, interests and estates in and to the Gas in Subject Drilling Unit, including the pooling of the interests of the Applicant and of the known and unknown persons named in **Exhibit B-3** hereto and that of their known and unknown heirs, executors, administrators, devisees, trustees, assigns and successors, both immediate and remote, for the drilling and operation, including production, of Coalbed Methane Gas, produced from or allocated to the Subject Drilling Unit established for the Subject Formation underlying and comprised of the Subject Lands, (hereafter sometimes collectively identified and referred to as "Well Development and/or Operation in the Subject Drilling Unit"), and (2) that the Board designate **CNX Gas Company LLC** as as Unit Operator.

7. Relief Granted: The Applicant's requested relief in this cause be and hereby is granted: (1) Pursuant to Va. Code § 45.1-361.21.C.3, **CNX Gas Company LLC** hereafter "Unit Operator" is designated as the Unit Operator authorized to drill and operate the Coalbed Methane Gas well in the Subject Drilling Unit at the location depicted on the plat attached hereto as **Exhibit A**, subject to the permit provisions contained in Va. Code §§ 45.1-361.27 et seq.; to the Oakwood Coalbed Methane Gas Field I Order OGCB 3-90, dated May 18, 1990, as amended; to §§ 4 VAC 25-150 et seq., Gas and Oil Regulations; and to §§ 4 VAC 25-160 et seq., Virginia Gas and Oil Board Regulations, all as amended from time to time, and (2) all the interests and estates in and to the Gas in Subject Drilling Unit, including that of the Applicant and of the known and unknown persons listed on **Exhibit B-3**, attached hereto and made a part hereof, and their known and unknown heirs, executors, administrators, devisees, trustees, assigns and successors, both immediate and remote, be and hereby are pooled in the Subject

Formation in the Subject Drilling Unit underlying and comprised of the Subject Lands.

Pursuant to the Oakwood I Field Rules promulgated under the authority of Va. Code § 45.1-361.20, the Board has adopted the following method for the calculation of production and revenue and allocation of allowable costs for the production of Coalbed Methane Gas.

For Frac Well Gas. - Gas shall be produced from and allocated to only the **80-acre** drilling unit in which the well is located according to the undivided interests of each Owner/Claimant within the unit, which undivided interest shall be the ratio (expressed as a percentage) that the amount of mineral acreage within each separate tract that is within the Subject Drilling Unit, when platted on the surface, bears to the total mineral acreage, when platted on the surface, contained within the entire **80-acre** drilling unit in the manner set forth in the Oakwood I Field Rules.

8. Election and Election Period: In the event any Owner or Claimant named in **Exhibit B-3** hereto does not reach a voluntary agreement to share in the operation of the well located in the Subject Drilling Unit, at a rate of payment mutually agreed to by said Gas Owner or Claimant and the Unit Operator, then such person named may elect one of the options set forth in Paragraph 9 below and must give written notice of his election of the option selected under Paragraph 9 to the designated Unit Operator at the address shown below within thirty (30) days from the date of receipt of a copy of this Order. A timely election shall be deemed to have been made if, on or before the last day of said 30-day period, such electing person has delivered his written election to the designated Unit Operator at the address shown below or has duly postmarked and placed its written election in first class United States mail, postage prepaid, addressed to the Unit Operator at the address shown below.

9. Election Options:

9.1 Option 1 - To Participate In The Well Development and Operation of the Drilling Unit: Any Gas Owner or Claimant named in **Exhibit B-3** who does not reach a voluntary agreement with the Unit Operator may elect to participate in the Well Development and Operation in the Subject Drilling Unit (hereafter "Participating Operator") by agreeing to pay the estimate of such Participating Operator's proportionate part of the actual and reasonable costs of the Well Development contemplated by this Order for Gas produced pursuant to the Oakwood I Field Rules, including a reasonable supervision fee, as more particularly set forth in Virginia Gas and Oil Board Regulation 4 VAC 25-160-100 (herein "Completed-for-Production Costs"). Further, a Participating Operator agrees to pay the estimate of such Participating Operator's proportionate part of the Completed-for-Production Cost as set forth below to the Unit Operator within forty-five (45) days from the later of the date of mailing or the date of recording of this Order. The Completed-for-Production Cost for the Subject Drilling Unit is as follows:

Completed-for-Production Cost:	R(-1)	\$317,581.00
	R(-1A)	\$339,443.00
	Total	\$657,024.00

Any gas owner and/or claimants named in Exhibit B-3, who elect this option (Option 1) understand and agree that their initial payment under this option is for their proportionate share of the Applicant's estimate of actual costs and expenses. It is also understood by all persons electing this option that they are agreeing to pay their proportionate share of the actual costs and expenses as determined by the Operator named in this Board Order.

A Participating Operator's proportionate cost hereunder shall be the result obtained by multiplying the Participating Operators' "Interest in Unit" times the Completed-for-Production Cost set forth above. Provided, however, that in the event a Participating Operator elects to participate and fails or refuses to pay the estimate of his proportionate part of the Completed-for-Production Cost as set forth above, all within the time set forth herein and in the manner prescribed in Paragraph 8 of this Order, then such Participating Operator shall be deemed to have elected not to participate and to have elected compensation in lieu of participation pursuant to Paragraph 9.2 herein.

9.2 Option 2 - To Receive A Cash Bonus Consideration: In lieu of participating in the Well Development and Operation in Subject Drilling Unit under Paragraph 9.1 above, any Gas Owner or Claimant named in **Exhibit B-3** hereto who does not reach a voluntary agreement with the Unit Operator may elect to accept a cash bonus consideration of **\$5.00** per net mineral acre owned by such person, commencing upon entry of this Order and continuing annually until commencement of production from Subject Drilling Unit, and thereafter a royalty of 1/8th of 8/8ths [twelve and one-half percent (12.5%)] of the net proceeds received by the Unit Operator for the sale of the Coalbed Methane Gas produced from any Well Development and Operation covered by this Order multiplied by that person's Interest in Unit or proportional share of said production [for purposes of this Order, net proceeds shall be actual proceeds received less post-production costs incurred downstream of the wellhead, including, but not limited to, gathering, compression, treating, transportation and marketing costs, whether performed by Unit Operator or a third person] as fair, reasonable and equitable compensation to be paid to said Gas Owner or Claimant. The initial cash bonus shall become due and owing when so elected and shall be tendered, paid or escrowed within one hundred twenty (120) days of recording of this Order. Thereafter, annual cash bonuses, if any, shall become due and owing on each anniversary of the date of recording of this order in the event production from Subject Drilling Unit has not theretofore commenced, and once due, shall be tendered, paid or escrowed within sixty (60) days of said anniversary date. Once the initial

cash bonus and the annual cash bonuses, if any, are so paid or escrowed, subject to a final legal determination of ownership, said payment(s) shall be satisfaction in full for the right, interests, and claims of such electing person in and to the Gas produced from Subject Formation in the Subject Lands, except, however, for the 1/8th royalties due hereunder.

Subject to a final legal determination of ownership, the election made under this Paragraph 9.2, when so made, shall be satisfaction in full for the right, interests, and claims of such electing person in any Well Development and Operation covered hereby and such electing person shall be deemed to and hereby does lease and assign, its right, interests, and claims in and to the Gas produced from Subject Formation in the Subject Drilling Unit to the Applicant.

- 9.3. Option 3 - To Share In The Well Development And Operation As A Non-Participating Person On A Carried Basis And To Receive Consideration In Lieu Of Cash: In lieu of participating in the Well Development and Operation in Subject Drilling Unit under Paragraph 9.1 above and in lieu of receiving a Cash Bonus Consideration under Paragraph 9.2 above, any Gas Owner or Claimant named in **Exhibit B-3** hereto who does not reach a voluntary agreement with the Unit Operator may elect to share in the Well Development and Operation of Subject Drilling Unit on a carried basis (as a "Carried Well Operator") so that the proportionate part of the Completed-for-Production Cost hereby allocable to such Carried Well Operator's interest is charged against such Carried Well Operator's share of production from Subject Drilling Unit. Such Carried Well Operator's rights, interests, and claims in and to the Gas in Subject Drilling Unit shall be deemed and hereby are assigned to the Applicant until the proceeds from the sale of such Carried Well Operator's share of production from Subject Drilling Unit (exclusive of any royalty, excess or overriding royalty, or other non-operating or non cost-bearing burden reserved in any lease, assignment thereof or agreement relating thereto covering such interest) equals three hundred percent (300%) for a leased interest or two hundred percent (200%) for an unleased interest (whichever is applicable) of such Carried Well Operator's share of the Completed-for-Production Cost allocable to the interest of such Carried Well Operator. When the Applicant recoups and recovers from such Carried Well Operator's assigned interest the amounts provided for above, then, the assigned interest of such Carried Well Operator shall automatically revert back to such Carried Well Operator, and from and after such reversion, such Carried Well Operator shall be treated as if it had participated initially under Paragraph 9.1 above; and thereafter, such participating person shall be charged with and shall pay his proportionate part of all further costs of such Well Development and Operation.

Subject to a final legal determination of ownership, the

election made under this Paragraph 9.3, when so made, shall be satisfaction in full for the rights, interests, and claims of such electing person in any Well Development and Operation covered hereby and such electing person shall be deemed to have and hereby does assign its rights, interests, and claims in and to the Gas produced from Subject Formation in the Subject Drilling Unit to the Applicant for the period of time during which its interest is carried as above provided prior to its reversion back to such electing person.

10. Failure to Properly Elect: In the event a person named in **Exhibit B-3** hereto does not reach a voluntary agreement with the Unit Operator and fails to elect within the time, in the manner and in accordance with the terms of this Order, one of the alternatives set forth in Paragraph 9 above for which his interest qualifies, then such person shall be deemed to have elected not to participate in the proposed Well Development and Operation in Subject Drilling Unit and shall be deemed, subject to a final legal determination of ownership, to have elected to accept as satisfaction in full for such person's right, interests, and claims in and to the Gas the consideration provided in Paragraph 9.2 above for which its interest qualifies and shall be deemed to have leased and/or assigned his right, interests, and claims in and to the Gas produced from Subject Formation in the Subject Drilling Unit to the Applicant. Persons who fail to properly elect shall be deemed, subject to a final legal determination of ownership, to have accepted the compensation and terms set forth herein at Paragraph 9.2 in satisfaction in full for the right, interests, and claims of such person in and to the Gas produced from the Subject Formation underlying Subject Lands.

11. Default By Participating Person: In the event a person named in **Exhibit B-3** elects to participate under Paragraph 9.1, but fails or refuses to pay, to secure the payment or to make an arrangement with the Unit Operator for the payment of such person's proportionate part of the Completed-for-Production Cost as set forth herein, all within the time and in the manner as prescribed in this Order, then such person shall be deemed to have withdrawn his election to participate and shall be deemed to have elected to accept as satisfaction in full for such person's right, interest, and claims in and to the Gas the consideration provided in Paragraph 9.2 above for which his interest qualifies depending on the excess burdens attached to such interest. Whereupon, any cash bonus consideration due as a result of such deemed election shall be tendered, paid or escrowed by Unit Operator within one hundred twenty (120) days after the last day on which such defaulting person under this Order should have paid his proportionate part of such cost or should have made satisfactory arrangements for the payment thereof. When such cash bonus consideration is paid or escrowed, it shall be satisfaction in full for the right, interests, and claims of such person in and to the Gas underlying Subject Drilling Unit in the Subject Lands covered hereby, except, however, for any royalties which would become due pursuant to Paragraph 9.2 hereof.

12. Assignment of Interest: In the event a person named in **Exhibit B-3** is unable to reach a voluntary agreement to share in the Well Development and Operation contemplated by this Order at a rate of payment agreed to mutually by said Owner or Claimant and the Unit Operator, or fails to make an election under Paragraph 9.1 above, then subject to a final legal determination of ownership, such person shall be deemed to have and shall have assigned unto Applicant such person's right, interests, and claims in and to said well, and other share in production to which such person may be entitled by reason of any election or deemed election hereunder in accordance with the provisions of this Order governing said election.

13. Unit Operator (or Operator): **CNX Gas Company LLC** shall be and hereby is designated as Unit Operator authorized to drill and operate the Coalbed Methane Well in Subject Formation in Subject Drilling Unit, all subject to the permit provisions contained in Va. Code §§ 45.1-361.27 et seq.; §§ 4 VAC 25-150 et seq., Gas and Oil Regulations; §§ 4 VAC 25-160 et seq., Virginia Gas and Oil Board Regulations; the Oakwood Coalbed Gas Field I Order OGCB 3-90, all as amended from time to time, and all elections required by this Order shall be communicated to Unit Operator in writing at the address shown below:

**CNX Gas Company LLC
627 Claypool Hill Mall Road
Cedar Bluff, VA 24609
Attn: Anita D. Duty**

14. Commencement of Operations: Unit Operator shall commence or cause to commence operations for the drilling of the well(s) within the Subject Drilling Unit and/or the well(s) outside the Subject Drilling Unit but from which production is allocated to the Subject Drilling Unit within Seven Hundred and Thirty (730) days from the date of the Order and shall prosecute same with due diligence. If Unit Operator shall not have so commenced and/or prosecuted, then this Order shall terminate, except for any cash sums then payable hereunder; otherwise, unless sooner terminated by Order of the Board, this Order shall expire at 12:00 P.M. on the date on which all wells covered by the Order and/or all wells from which production is allocated to the Subject Drilling Unit are permanently abandoned and plugged. However, in the event an appeal is taken from this Order, then the time between the filing of the petition for appeal and the final Order of the Circuit Court shall be excluded in calculating the two-year period referred to herein.

15. Operator's Lien: Unit Operator, in addition to the other rights afforded hereunder, shall have a lien and a right of set off on the Gas estates, rights, and interests owned by any person subject hereto who elects to participate under Paragraph 9.1 in the Subject Drilling Unit to the extent that costs incurred in the drilling or operation on the Subject Drilling Unit are chargeable against such person's interest. Such liens and right of set off shall be separable as to each separate person and shall remain liens until the Unit Operator drilling or operating any well covered hereby has been paid the full amounts due under the terms of this Order.

16. Escrow Provisions:

The Applicant represented to the Board that there are unknown or unlocatable claimants in **Tract(s) 1** of the Subject Drilling Unit whose payments are subject to the provisions of Paragraph 16.1 hereof in the Subject Drilling Unit; and, the Unit Operator has represented to the Board that there are **unresolved heirship issues** in **Tract(s) 1** of Subject Drilling Unit whose payments are subject to the provisions of Paragraph 16.2 hereof. Therefore, by this Order, the Escrow Agent named herein or any successor named by the Board, is required to establish an interest-bearing escrow account for **Tract(s) 1** Subject Drilling Unit (herein "Escrow Account"), and to receive and account to the Board pursuant to its agreement for the escrowed funds hereafter described in Paragraphs 16.1 and 16.2:

First Bank & Trust Company
38 East Valley St.
Bristol, VA 24201

16.1. Escrow Provisions For Unknown or Unlocatable Persons: If any payment of bonus, royalty payment or other payment due and owing under this Order cannot be made because the person entitled thereto cannot be located or is unknown, then such cash bonus, royalty payment, or other payment shall not be commingled with any funds of the Unit Operator and, pursuant to Va. Code § 45.1-361.21.D, said sums shall be deposited by the Unit Operator into the Escrow Account, commencing within one hundred twenty (120) days of recording of this Order, and continuing thereafter on a monthly basis with each deposit to be made, by use of a report format approved by the Inspector, by a date which is no later than sixty (60) days after the last day of the month being reported and/or for which funds are being deposited. Such funds shall be held for the exclusive use of, and sole benefit of the person entitled thereto until such funds can be paid to such person(s) or until the Escrow Agent relinquishes such funds as required by law or pursuant to Order of the Board in accordance with Va. Code § 45.1-361.21.D.

16.2 Escrow Provisions For Conflicting Claimants: If any payment of bonus, royalty payment, proceeds in excess of ongoing operational expenses, or other payment due and owing under this Order cannot be made because the person entitled thereto cannot be made certain due to conflicting claims of ownership and/or a defect or cloud on the title, then such cash bonus, royalty payment, proceeds in excess of ongoing operational expenses, or other payment, together with Participating Operator's Proportionate Costs paid to Unit Operator pursuant to Paragraph 9.1 hereof, if any, (1) shall not be commingled with any funds of the Unit Operator; and (2) shall, pursuant to Va. Code §§ 45.1-361.22.A.2, 45.1-361.22.A.3 and 45.1-361.22.A.4, be deposited by the Operator into the Escrow Account within one hundred twenty (120) days of recording of this Order, and continuing thereafter on a monthly basis with each deposit to be made by a date which is

no later than sixty (60) days after the last day of the month being reported and/or for which funds are subject to deposit. Such funds shall be held for the exclusive use of, and sole benefit of, the person entitled thereto until such funds can be paid to such person(s) or until the Escrow Agent relinquishes such funds as required by law or pursuant to Order of the Board.

17. Special Findings: The Board specifically and specially finds:

- 17.1. **CNX Gas Company LLC**, a Virginia limited liability company is duly authorized and qualified to transact business in the Commonwealth of Virginia;
- 17.2. **CNX Gas Company LLC** has the authority to explore, develop and maintain the properties and assets, now owned or hereafter acquired, consented to serve as Coalbed Methane Gas Unit Operator for Subject Drilling Unit and to faithfully discharge the duties imposed upon it as Unit Operator by statute and regulations;
- 17.3. **CNX Gas Company LLC** is an operator in the Commonwealth of Virginia, and has satisfied the Board's requirements for operations in Virginia;
- 17.4. **CNX Gas Company LLC** claims ownership of gas leases, Coalbed Methane Gas leases, and/or coal leases representing **96.7176** percent of the oil and gas interest/claims in and to Coalbed Methane Gas and **100.0000** percent of the coal interest/claims in and to Coalbed Methane Gas in Subject Drilling Unit; and, Applicant claims the right to explore for, develop and produce Coalbed Methane Gas from Subject Formations in Subject Drilling Unit in **Buchanan** County, Virginia, which Subject Lands are more particularly described in **Exhibit A**;
- 17.5. The estimated total production from Subject Drilling Unit is **125 MMCF to 550 MMCF**. The estimated amount of reserves from the Subject Drilling Unit is **125 MMCF to 550 MMCF**;
- 17.6. Set forth in **Exhibit B-3**, is the name and last known address of each Owner or Claimant identified by the Applicant as having or claiming an interest in the Coalbed Methane Gas in Subject Formation in Subject Drilling Unit underlying and comprised of Subject Lands, who has not, in writing, leased to the Applicant or the Unit Operator or agreed to voluntarily pool his interests in Subject Drilling Unit for its development. The interests of the Respondents listed in **Exhibit B-3** comprise **3.2824** percent of the oil and gas interests/claims in and to Coalbed Methane Gas and **0.0000** percent of the coal interests/claims in and to Coalbed Methane Gas in Subject Drilling Unit;
- 17.7 Applicant's evidence established that the fair, reasonable and equitable compensation to be paid to any person in lieu

of the right to participate in the Wells are those options provided in Paragraph 9 above;

17.8 The relief requested and granted is just and reasonable, is supported by substantial evidence and will afford each person listed and named in **Exhibit B-3** hereto the opportunity to recover or receive, without unnecessary expense, such person's just and fair share of the production from Subject Drilling Unit. The granting of the Application and relief requested therein will ensure to the extent possible the greatest ultimate recovery of Coalbed Methane Gas, prevent or assist in preventing the various types of waste prohibited by statute and protect or assist in protecting the correlative rights of all persons in the subject common sources of supply in the Subject Lands. Therefore, the Board is entering an Order granting the relief herein set forth.

18. Mailing Of Order And Filing Of Affidavit: Applicant or its Attorney shall file an affidavit with the Secretary of the Board within sixty (60) days after the date of recording of this Order stating that a true and correct copy of said Order was mailed within seven (7) days from the date of its receipt by Unit Operator to each Respondent named in **Exhibit B-3** pooled by this Order and whose address is known.

19. Availability of Unit Records: The Director shall provide all persons not subject to a lease with reasonable access to all records for Subject Drilling Unit which are submitted by the Unit Operator to said Director and/or his Inspector(s).

20. Conclusion: Therefore, the requested relief and all terms and provisions set forth above be and hereby are granted and IT IS SO ORDERED.

21. Appeals: Appeals of this Order are governed by the provisions of Va. Code Ann. § 45.1-361.9 which provides that any order or decision of the Board may be appealed to the appropriate circuit court.

22. Effective Date: This Order shall be effective as of the date of the Board's approval of this Application, which is set forth at Paragraph 1 above.

170001670

DONE AND EXECUTED this 4 day of August, 2017 by a majority of the Virginia Gas and Oil Board.



Chairman, Bradley C. Lambert

DONE AND PERFORMED this 4 day of August, 2017 by Order of the Virginia Gas and Oil Board.



Rick Cooper
Principal Executive to the
staff, Virginia Gas and Oil Board

COMMONWEALTH OF VIRGINIA
COUNTY OF RUSSELL

Acknowledged on this 4th day of August, 2017, personally before me a notary public in and for the Commonwealth of Virginia, appeared Bradley C. Lambert, being duly sworn did depose and say that he is the Chairman of the Virginia Gas and Oil Board and appeared Rick Cooper, being duly sworn did depose and say that he is Principal Executive to the staff of the Virginia Gas and Oil Board, that they executed the same and was authorized to do so.

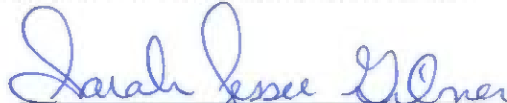

Sarah Jessee Gilmer, Notary Public
262946

My Commission expires: July 31, 2021

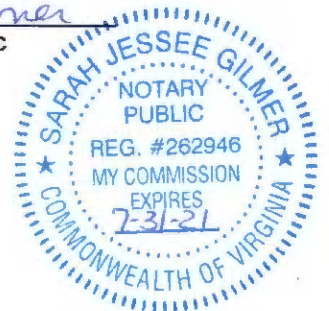

PROPERTY LINES SHOWN ON THIS PLAT WERE PROVIDED BY CNX GAS LLC AND WERE TAKEN FROM DEED DESCRIPTIONS AND CHAIN OF TITLE OF RECORD IT DOES NOT REPRESENT A CURRENT BOUNDARY SURVEY. THE CERTIFICATION HEREON CERTIFIES THE LOCATION OF THE PROPOSED WELL ONLY.

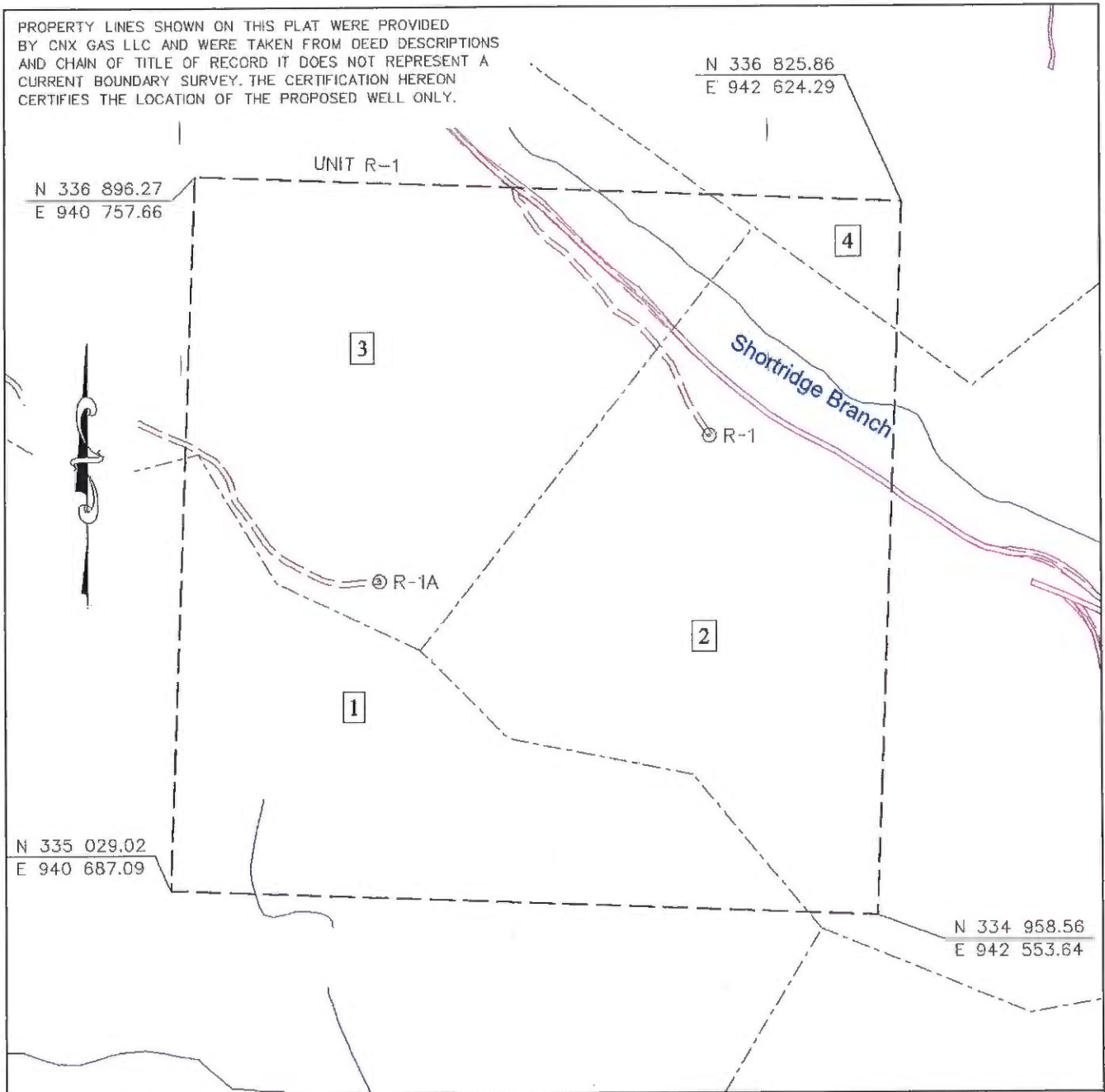

- CBM WELL
- PROPOSED CBM WELL

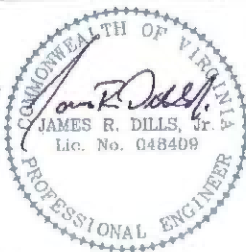

Digitally signed by James R Dills Jr.
 DN: c=US, o=IdenTrust ACES
 Business Representative, ou=D. R.
 PRICE ENGINEERING AND LAND
 SURVEYING INC PC, cn=James R
 Dills Jr.,
 0.9.2342.19200300.100.1.1=A010
 9690000012E01701153000027EA
 Date: 2017.05.30 10:24:41 -04'00'

EXHIBIT A
 OAKWOOD FIELD
 UNIT R-1
 FORCE POOLING
 VGOB-17-0718-4134

Company CNX Gas Company LLC Well Name and Number UNIT R-1
 Tract No. _____ Elevation _____ Quadrangle PRATER
 County BUCHANAN District PRATER Scale: 1" = 400' Date _____
 This plat is a new plat X ; an updated plat _____ ; or a final plat _____

Form DGO-GO-7
 Rev. 9/91

 Licensed Professional Engineer or Licensed Land Surveyor (Affix Seal)

CNX Gas Company LLC
UNIT R-1
Tract Identifications

170001670

1. Josephine Boyd Heirs, et al (105 Acre Tract) – Minerals
Island Creek Coal Company – Coal Below Tiller Seam Leased (94.4444%)
Alpha Land and Reserves, LLC – Coal in Blair Seam and Above Leased (%)
CNX Gas Company LLC – Oil, Gas and CBM Leased (84.2363%)
Unknown Surface Owner
20.84 Acres 26.0500%

2. Garden Realty Corporation (203.16 Acre Tract) – Minerals
Island Creek Coal Company – Coal Below Tiller Seam Leased
Alpha Land and Reserves, LLC – All Coal Outcropping Above Water Level Leased
CNX Gas Company LLC – Oil, Gas and CBM Leased
Dyno East Kentucky, Inc. – Surface
29.66 Acres 37.0750%

3. Garden Realty Corporation (250.22 Acre Tract) – Coal and Metals
Island Creek Coal Company – Coal Below Tiller Seam Leased
Alpha Land and Reserves, LLC – All Coal Outcropping Above Water Level Leased
John W. Pobst, Jr., et al – Oil, Gas and CBM
CNX Gas Company LLC – Oil, Gas and CBM Leased
Dyno East Kentucky, Inc. – Surface
27.54 Acres 34.4250%

4. Levisa Coal Company Tract 20 (310.15 Acre Tract) – All Coal except Coal Below Tiller Seam
CONSOL Mining Company LLC – Coal Below Tiller Seam
Revelation Energy, LLC – Above Drainage Coal Leased
John W. Pobst, Jr., et al – Oil and Gas
CNX Gas Company LLC – Oil, Gas and CBM Leased
Unknown surface owner
1.96 Acres 2.4500%

"This title block is for general informational purposes only and does not reflect an analysis of the severance deed and its effect upon coal bed methane ownership and should not be relied upon for such purpose."

Exhibit B
Unit R(-1)
Docket #VGOB 17-0718-4134
List of all Owners/Claimants

	Aces in Unit	Percent of Unit
L COAL OWNERSHIP		
Tract #7 - 20.84 acres		
Josephine Boyd Heirs, Devisees, Successors or Assigns, et al. (previously FMF Boyd) (105 Acre Tract)	20.84 acres	26.0500%
(1a) Hester Boyd Heirs, Devisees, Successors or Assigns		
(1a.1) Donald McGlothlin Heirs, Devisees, Successors or Assigns		
(1a.1.1) Mary L. McGlothlin Heirs, Devisees, Successors or Assigns		
(1a.1.1.1) Donald McGlothlin PO Box 580 Lebanon, VA 24266	0.1240 acres 1/168 of 20.84 acres	0.1551%
(1a.1.1.2) Mary Louise McGlothlin Heirs, Devisees, Successors or Assigns		
(1a.1.1.2.1) Wayne Talbert Burbin, Sr 1010 N. Marlinton Rd McCormick, SC 29835	0.0413 acres 1/504 of 20.84 acres	0.0517%
(1a.1.1.2.2) Joseph John LaParla 3123 Patrick Henry Dr Apt 332 Falls Church, VA 22044	0.0413 acres 1/504 of 20.84 acres	0.0517%
(1a.1.1.2.3) Mary Louise LaParla PO Box 188 Davidsonville, MD 21035	0.0413 acres 1/504 of 20.84 acres	0.0517%
(1a.1.1.3) Leah Ann McGlothlin 2869 Kennel Gap Rd Oakwood, VA 24631		
(1a.1.1.4) Kevin Timothy McGlothlin 2285 Clifton Farm Rd Honaker, VA 24260	0.1240 acres 1/168 of 20.84 acres	0.1551%
(1) Hester Boyd Heirs, Devisees, Successors or Assigns		
(1.1) Marion Boyd Heirs, Devisees, Successors or Assigns		
(1.1.1) Letha A. Deel Boyd Heirs, Devisees, Successors or Assigns		
(1.1.1.1) Kirby Boyd Heirs, Devisees, Successors or Assigns		
(1.1.1.1.1) Johnny Boyd Heirs, Devisees, Successors or Assigns		
(1.1.1.1.1.1) Jimmy Boyd <i>Conveyed interest 5/2/2011 Instr. 11/1128</i>		
(1.1.1.1.1.1.1) Clyde Boyd PO Box 403 Clinchco, VA 24226	0.0059 acres 1/3528 of 20.84 acres	0.0074%
(1.1.1.1.1.2) Larry Boyd <i>Conveyed interest 5/2/2011 Instr. 11/1128</i>		
(1.1.1.1.1.2.1) Clyde Boyd PO Box 403 Clinchco, VA 24226	0.0059 acres 1/3528 of 20.84 acres	0.0074%
(1.1.1.1.1.3) Michael Boyd <i>Conveyed interest 5/2/2011 Instr. 11/1128</i>		
(1.1.1.1.1.3.1) Clyde Boyd PO Box 403 Clinchco, VA 24226	0.0059 acres 1/3528 of 20.84 acres	0.0074%
(1.1.1.1.1.4) Scott Boyd <i>Conveyed interest 5/2/2011 Instr. 11/1128</i>		
(1.1.1.1.1.4.1) Clyde Boyd PO Box 403 Clinchco, VA 24226	0.0059 acres 1/3528 of 20.84 acres	0.0074%
(1.1.1.1.3) Clyde Boyd PO Box 403 Clinchco, VA 24226	0.0236 acres 1/882 of 20.84 acres	0.0295%
(1.1.1.2) Johnny Boyd Heirs, Devisees, Successors or Assigns		
(1.1.1.2.1) Jimmy Boyd <i>Conveyed interest 5/2/2011 Instr. 11/1128</i>		
(1.1.1.2.1.1) Clyde Boyd PO Box 403 Clinchco, VA 24226	0.0118 acres 1/1764 of 20.84 acres	0.0148%
(1.1.1.2.2) Larry Boyd <i>Conveyed interest 5/2/2011 Instr. 11/1128</i>		

Exhibit B
Unit R(-1)
Docket #VGCB 17-0718-4134
List of all Owners/Claimants

	Acres In Unit	Percent of Unit
(1.1.1.2.2.1) Clyde Boyd PO Box 403 Clinchco, VA 24226	0.0116 acres 1/1764 of 20.84 acres	0.0148%
(1.1.1.2.3) Michael Boyd	<i>Conveyed interest 5/2/2011 Instr. 11/1128</i>	
(1.1.1.2.3.1) Clyde Boyd PO Box 403 Clinchco, VA 24226	0.0116 acres 1/1764 of 20.84 acres	0.0148%
(1.1.1.2.4) Scott Boyd	<i>Conveyed interest 5/2/2011 Instr. 11/1128</i>	
(1.1.1.2.4.1) Clyde Boyd PO Box 403 Clinchco, VA 24226	0.0116 acres 1/1764 of 20.84 acres	0.0148%
(1.1.1.3) Clyde Boyd PO Box 403 Clinchco, VA 24226	0.0473 acres 1/441 of 20.84 acres	0.0591%
(1.1.2) Kirby Boyd Heirs, Devisees, Successors or Assigns		
(1.1.2.1) Johnny Boyd Heirs, Devisees, Successors or Assigns		
(1.1.2.1.1) Jimmy Boyd	<i>Conveyed interest 5/2/2011 Instr. 11/1128</i>	
(1.1.2.1.1.1) Clyde Boyd PO Box 403 Clinchco, VA 24226	0.0116 acres 1/1764 of 20.84 acres	0.0148%
(1.1.2.1.2) Larry Boyd	<i>Conveyed interest 5/2/2011 Instr. 11/1128</i>	
(1.1.2.1.2.1) Clyde Boyd PO Box 403 Clinchco, VA 24226	0.0116 acres 1/1764 of 20.84 acres	0.0148%
(1.1.2.1.3) Michael Boyd	<i>Conveyed interest 5/2/2011 Instr. 11/1128</i>	
(1.1.2.1.3.1) Clyde Boyd PO Box 403 Clinchco, VA 24226	0.0116 acres 1/1764 of 20.84 acres	0.0148%
(1.1.2.1.4) Scott Boyd	<i>Conveyed interest 5/2/2011 Instr. 11/1128</i>	
(1.1.2.1.4.1) Clyde Boyd PO Box 403 Clinchco, VA 24226	0.0116 acres 1/1764 of 20.84 acres	0.0148%
(1.1.2.2) Clyde Boyd PO Box 403 Clinchco, VA 24226	0.0473 acres 1/441 of 20.84 acres	0.0591%
(1.1.3) Johnny Boyd Heirs, Devisees, Successors or Assigns		
(1.1.3.1) Pamela Karen Boyd	<i>Conveyed interest to Rual Fuller 2/3/2005 DB 611/486</i>	
(1.1.3.1.1) Rual Fuller	<i>Conveyed 1/16/1987 2/3/2005 DB 328/659</i>	
(1.1.3.1.1.1) Ruth Ann Fuller	<i>Conveyed 3/25/1989 tracts of coal only included undivided interest in Tr. 11 DB328/659, lands of F.M.F. & Josephine Boyd Tr. 12 & 13 DB 350/310</i>	
(1.1.3.1.1.1.1) King Koals, Inc.	<i>Conveyed 5/3/1990 all interests in subject tracts DB 360/679</i>	
(1.1.3.1.1.1.1.1) Ruth Ann Fuller (Potter)	<i>Conveyed 5/7/2002 all interests in subject tracts DB 647/239</i>	
(1.1.3.1.1.1.1.1.1) Rual Fuller Heirs, Devisees, Successors or Assigns		
(1.1.3.1.1.1.1.1.1.1) Ariene Deel 28131 Dickenson Hwy Hays, VA 24256	0.0945 acres 2/441 of 20.84 acres	0.1161%
(1.1.4) Clyde Boyd PO Box 403 Clinchco, VA 24226	0.0945 acres 2/441 of 20.84 acres	0.1161%
(1.2) Henry Boyd Heirs, Devisees, Successors or Assigns		
(1.2.1) Delta Boyd	<i>Deceased - life estate extinguished</i>	
(1.2.1.1) Hazel Neelley PO Box 165 Davenport, VA 24239	0.0473 acres 1/441 of 20.84 acres	0.0591%
(1.2.1.2) Juanita Maddox 1226 Cilla Dr Fayetteville, NC 28303	0.0473 acres 1/441 of 20.84 acres	0.0591%
(1.2.1.3) Sharlene Janette James 2371 Drill Rd Honaiker, VA 24260	0.0473 acres 1/441 of 20.84 acres	0.0591%
(1.2.1.4) Judy C. Boyd 3501 Boyd's Ridge Rd Vansant, VA 24666	0.0473 acres 1/441 of 20.84 acres	0.0591%

Exhibit B
Unit R(-1)
Docket #VGOB 17-0718-4134
List of all Owners/Claimants

	Acres In Unit	Percent of Unit
(1.2.1.5) Ralph Boyd PO Box 122 Maxe, VA 24628	0.0473 acres 1/441 of 20.84 acres	0.0591%
(1.2.1.6) Brenda Duty 1222 Boyd's Ridge Rd Vansant, VA 24656	0.0473 acres 1/441 of 20.84 acres	0.0591%
(1.2.1.7) Evelyn Coleman PO Box 97 Haysi, VA 24286	0.0473 acres 1/441 of 20.84 acres	0.0591%
(1.2.1.8) Leah Deel Heirs, Devisees, Successors or Assigns		
(1.2.1.8.1) Arville E. Deel Heirs, Devisees, Successors or Assigns		
(1.2.1.8.1.1) Linda Compton 4240 Ridgebrook Bnd Cumming, GA 30028	0.0047 acres 1/4410 of 20.84 acres	0.0059%
(1.2.1.8.1.2) Jerry Deel 328 Union St Bluefield, WV 24701	0.0047 acres 1/4410 of 20.84 acres	0.0059%
(1.2.1.8.1.3) Shirley Bailey PO Box 957 Lebanon, VA 24266	0.0047 acres 1/4410 of 20.84 acres	0.0059%
(1.2.1.8.1.4) Sharon Tiller 3610 Wood Duck Dr Mims, FL 32764	0.0047 acres 1/4410 of 20.84 acres	0.0059%
(1.2.1.8.1.5) Donald Deel PO Box 413 Rosedale, VA 24280	0.0047 acres 1/4410 of 20.84 acres	0.0059%
(1.2.1.8.1.6) Leonard Grayson Deel PO Box 322 Davenport, VA 24239	0.0047 acres 1/4410 of 20.84 acres	0.0059%
(1.2.1.8.1.7) Douglas Deel 1027 Burr Oak Dr Haysi, VA 24286	0.0047 acres 1/4410 of 20.84 acres	0.0059%
(1.2.1.8.1.8) Arville Deel, Jr. 15072 Bordwine Rd Bristol, VA 24202	0.0047 acres 1/4410 of 20.84 acres	0.0059%
(1.2.1.8.1.9) Joyce Ann Deel Tiller Heirs, Devisees, Successors or Assigns		
(1.2.1.8.1.9.1) Rhonda Renee Edwards 133 Autumn St Henaker, VA 24260	0.0016 acres 1/13230 of 20.84 acres	0.0020%
(1.2.1.8.1.9.2) Kay Michelle Cantrell 116 Lake St Pounding Mill, VA 24637	0.0016 acres 1/13230 of 20.84 acres	0.0020%
(1.2.1.8.1.9.3) Sandra Marie Anderson PO Box 203 Richfield, OH 44286	0.0016 acres 1/13230 of 20.84 acres	0.0020%
(1.2.1.8.1.10) Kenny Vernon Deel Heirs, Devisees, Successors or Assigns		
(1.2.1.8.1.10.1) Kenny Vernon Deel, Jr. PO Box 860 Oakwood, VA 24631	0.0012 acres 1/17640 of 20.84 acres	0.0015%
(1.2.1.8.1.10.2) Michelle Johnson 1229 Compton & Combs Rd Henaker, VA 24260	0.0012 acres 1/17640 of 20.84 acres	0.0015%
(1.2.1.8.1.10.3) Keaton Deel 286 Bakers Rd Jolo, WV 24850	0.0012 acres 1/17640 of 20.84 acres	0.0015%
(1.2.1.8.1.10.4) Kendall Deel 10567 Helen Henderson Hwy Henaker, VA 24260	0.0012 acres 1/17640 of 20.84 acres	0.0015%
(1.2.9) Alfred E. Boyd Heirs, Devisees, Successors or Assigns		
(1.2.9.1) Margie Boyd Wenner PO Box 313 Davenport, VA 24239 (Bad Address)	<i>No estate in 1/3 of 1/441</i>	
(1.2.9.2) Anita D. Deel 18030 Rich Valley Rd Abingdon, VA 24210	0.0095 acres 1/2205 of 20.84 acres	0.0118%
(1.2.9.3) Terry B. Boyd 290 Sunsel Dr Abingdon, VA 24210	0.0095 acres 1/2205 of 20.84 acres	0.0118%
(1.2.9.4) Lisa M. Stanley 18132 Black Hollow Rd Abingdon, VA 24210	0.0095 acres 1/2205 of 20.84 acres	0.0118%

Exhibit B
Unit R(-1)
Docket #VSOB 17-071B-4134
List of all Owners/Claimants

	Acres In Unit	Percent of Unit
(1.2.9.5) Jeffrey Allen Boyd PO Box 313 Davenport, VA 24239	0.0095 acres 1/2205 of 20.84 acres	0.0118%
(1.2.9.6) Larry Duane Boyd 16507 Brumley Gap Rd Abingdon, VA 24210	0.0095 acres 1/2205 of 20.84 acres	0.0118%
(1.3) Josie Boyd Owens	Conveyed 8/25/1978 all interests in 6 tracts to Rual Fuller DB 259/343	
(1.3.1.1) Rual Fuller	Conveyed 8/19/1987 DB 328/659	
(1.3.1.1.1) Ruth Ann Fuller	Conveyed 3/25/1989 tracts of coal only included undivided interest in Tr. 11 DB328/659, lands of FMF & Josephine Boyd Tr. 12 & 13 DB 350/310	
(1.3.1.1.1.1) King Koals, Inc.	Conveyed 5/3/1990 all interests in subject tracts DB 360/679	
(1.3.1.1.1.1.1) Ruth Ann Fuller (Potter)	Conveyed 5/7/2002 all interests in subject tracts DB 647/239	
(1.3.1.1.1.1.1.1) Rual Fuller Heirs, Devisees, Successors or Assigns		
(1.3.1.1.1.1.1.1.1) Arlene Daol 28131 Dickenson Hwy Haysi, VA 24256	0.4253 acres 1/49 of 20.84 acres	0.5316%
(1.4) Ida Boyd Fletcher Heirs, Devisees, Successors or Assigns		
(1.4.1) Betty Fletcher 1281 Old Grissom Creek Rd Honaker, VA 24280	0.0709 acres 1/294 of 20.84 acres	0.0886%
(1.4.2) Gary Fletcher 6692 Deskins Rd Vansant, VA 24656	0.0709 acres 1/294 of 20.84 acres	0.0886%
(1.4.3) James D (Danny) Fletcher Heirs, Devisees, Successors or Assigns		
(1.4.3.1) Glenda Kay Fletcher 8854 Helen Henderson Hwy Honaker, VA 24260	0.0709 acres 1/294 of 20.84 acres	0.0886%
(1.4.4) Jeani Fletcher 456 Horseshoe Way Apt J206 Dalton, GA 30721	0.0709 acres 1/294 of 20.84 acres	0.0886%
(1.4.5) Bethel A. Shook 1950 SE Strawberry Dr Port St Lucie, FL 34983-4874	0.0709 acres 1/294 of 20.84 acres	0.0886%
(1.4.6) Christine Mack 4495 Lynwest Dr Bloomington, IN 47404	0.0709 acres 1/294 of 20.84 acres	0.0886%
(1.5) Nancy Boyd Jackson	Conveyed 9/27/1969 all interests in minerals owned by Hester Boyd at this death to Donald McGlothlin DB 193/125	
(1.5.1) Donald McGlothlin Heirs, Devisees, Successors or Assigns		
(1.5.1.1) Mary L. McGlothlin Heirs, Devisees, Successors or Assigns		
(1.5.1.1.1) Donald A. McGlothlin, Jr PO Box 580 Lebanon, VA 24266	0.1063 acres 1/196 of 20.84 acres	0.1329%
(1.5.1.1.2) Mary Louise McGlothlin Burton Heirs, Devisees, Successors or Assigns		
(1.5.1.1.2.1) Wayne Talbert Burlin, Sr 1010 N. Marlinlown Rd McCormick, SC 29835	0.0354 acres 1/688 of 20.84 acres	0.0443%
(1.5.1.1.2.2) Joseph John LaPerla 3123 Patrick Henry Dr Apt 332 Falls Church, VA 22044	0.0354 acres 1/688 of 20.84 acres	0.0443%
(1.5.1.1.2.3) Mary Louise LaPerla PO Box 188 Davidsonville, MD 21035	0.0354 acres 1/688 of 20.84 acres	0.0443%
(1.5.1.1.3) Leah Ann McGlothlin 2659 Kennel Gap Rd Oakwood, VA 24631	0.1063 acres 1/196 of 20.84 acres	0.1329%
(1.5.1.1.4) Kevin Timothy McGlothlin 2265 Clifton Farm Rd Honaker, VA 24260	0.1063 acres 1/196 of 20.84 acres	0.1329%
(1.6) Mary Boyd Vance	Conveyed 8/25/1978 all interests in 6 tracts to Rual Fuller DB 259/346	
(1.6.1) Rual Fuller	Conveyed 1/15/1997 2/3/2005 DB 328/659	
(1.6.1.1) Ruth Ann Fuller	Conveyed 3/25/1989 tracts of coal only included undivided interest in Tr. 11 DB328/659, lands of FMF & Josephine Boyd Tr. 12 & 13 DB 350/310	
(1.6.1.1.1) King Koals, Inc.	Conveyed 6/3/1990 all interests in subject tracts DB 360/679	
(1.6.1.1.1.1) Ruth Ann Fuller (Potter)	Conveyed 5/7/2002 all interests in subject tracts DB 647/239	
(1.6.1.1.1.1.1) Rual Fuller Heirs, Devisees, Successors or Assigns		

Exhibit B
 Unit R(-1)
 Docket EYGBB 17-0715-4134
 List of all Owners/Claimants

	Acres In Unit	Percent of Unit
(1.6.1.1.1.1.1) Ariene Deel 28131 Dickenson Hwy Meyel, VA 24256	0.4263 acres 1/49 of 20.84 acres	0.6316%
(1.7) Stuart Boyd Heirs, Devisees, Successors or Assigns		
(1.7.1) Ruby Boyd Perkins 1866 Little Prater Rd Grundy, VA 24814	0.0851 acres 1/245 of 20.84 acres	0.1083%
(1.7.2) Opal Boyd Radcliff	<i>Conveyed 10/16/1971 interest in all 6 tracts to Don McGlothlin DB 215/410</i>	
(1.7.2.1) Donald McGlothlin Heirs, Devisees, Successors or Assigns		
(1.7.2.1.1) Mary L. McGlothlin Heirs, Devisees, Successors or Assigns		
(1.7.2.1.1.1) Donald A. McGlothlin, Jr PO Box 680 Lebanon, VA 24266	0.0213 acres 1/980 of 20.84 acres	0.0266%
(1.7.2.1.1.2) Mary Louise McGlothlin Burton Heirs, Devisees, Successors or Assigns		
(1.7.2.1.1.2.1) Wayne Talbert Burton, Sr 1010 N. Martintown Rd McCormick, SC 29835	0.0071 acres 1/2940 of 20.84 acres	0.0089%
(1.7.2.1.1.2.2) Joseph John LaPerla 3123 Patrick Henry Dr Apt 332 Falls Church, VA 22044	0.0071 acres 1/2940 of 20.84 acres	0.0089%
(1.7.2.1.1.2.3) Mary Louise LaPerla PO Box 188 Davidsville, MD 21035	0.0071 acres 1/2940 of 20.84 acres	0.0089%
(1.7.2.1.1.3) Leah Ann McGlothlin 2859 Kennel Gap Rd Oakwood, VA 24831	0.0213 acres 1/980 of 20.84 acres	0.0266%
(1.7.2.1.1.4) Kevin Timothy McGlothlin 2285 Clifton Farm Rd Honsaker, VA 24260	0.0213 acres 1/980 of 20.84 acres	0.0266%
(1.7.3) Norman Boyd	<i>Conveyed 9/15/1970 interest in all 6 tracts to Don McGlothlin DB 197/37</i>	
(1.7.3.1) Donald McGlothlin Heirs, Devisees, Successors or Assigns		
(1.7.3.1.1) Mary L. McGlothlin Heirs, Devisees, Successors or Assigns		
(1.7.3.1.1.1) Donald A. McGlothlin, Jr PO Box 580 Lebanon, VA 24266	0.0213 acres 1/980 of 20.84 acres	0.0266%
(1.7.3.1.1.2) Mary Louise McGlothlin Burton Heirs, Devisees, Successors or Assigns		
(1.7.3.1.1.2.1) Wayne Talbert Burton, Sr 1010 N. Martintown Rd McCormick, SC 29835	0.0071 acres 1/2940 of 20.84 acres	0.0089%
(1.7.3.1.1.2.2) Joseph John LaPerla 3123 Patrick Henry Dr Apt 332 Falls Church, VA 22044	0.0071 acres 1/2940 of 20.84 acres	0.0089%
(1.7.3.1.1.2.3) Mary Louise LaPerla PO Box 188 Davidsville, MD 21035	0.0071 acres 1/2940 of 20.84 acres	0.0089%
(1.7.3.1.1.3) Leah Ann McGlothlin 2859 Kennel Gap Rd Oakwood, VA 24831	0.0213 acres 1/980 of 20.84 acres	0.0266%
(1.7.3.1.1.4) Kevin Timothy McGlothlin 2285 Clifton Farm Rd Honsaker, VA 24260	0.0213 acres 1/980 of 20.84 acres	0.0266%
(1.7.4) Harman Boyd	<i>Conveyed 9/15/1970 interest in all 6 tracts to Don McGlothlin DB 197/37</i>	
(1.7.4.1) Donald McGlothlin Heirs, Devisees, Successors or Assigns		
(1.7.4.1.1) Mary L. McGlothlin Heirs, Devisees, Successors or Assigns		
(1.7.4.1.1.1) Donald A. McGlothlin, Jr PO Box 580 Lebanon, VA 24266	0.0213 acres 1/980 of 20.84 acres	0.0266%
(1.7.4.1.1.2) Mary Louise McGlothlin Burton Heirs, Devisees, Successors or Assigns		
(1.7.4.1.1.2.1) Wayne Talbert Burton, Sr 1010 N. Martintown Rd McCormick, SC 29835	0.0071 acres 1/2940 of 20.84 acres	0.0089%
(1.7.4.1.1.2.2) Joseph John LaPerla 3123 Patrick Henry Dr Apt 332 Falls Church, VA 22044	0.0071 acres 1/2940 of 20.84 acres	0.0089%

Exhibit B
Unit R(-1)
Docket #VG08 17-0718-4134
List of all Owners/Claimants

	Acres in Unit	Percent of Unit
(1.7.4.1.1.2.3) Mary Louise LaPera PO Box 188 Davidsonville, MD 21035	0.0071 acres 1/2940 of 20.84 acres	0.0089%
(1.7.4.1.1.3) Leah Ann McGlothlin 2859 Kennel Gap Rd Oakwood, VA 24631	0.0213 acres 1/980 of 20.84 acres	0.0268%
(1.7.4.1.1.4) Kevin Timothy McGlothlin 2285 Clifton Farm Rd Honaker, VA 24260	0.0213 acres 1/980 of 20.84 acres	0.0268%
(1.7.6) Laura Boyd Deel	<i>Conveyed 7/17/1975 interests in all minerals she acquired by inheritance to Ruel Fuller DB 229/371</i>	
(1.7.5.1) Ruel Fuller	<i>Conveyed 1/15/1987 2/3/2005 DB 328/659</i>	
(1.7.5.1.1) Ruth Ann Fuller	<i>Conveyed 3/25/1989 tracts of coal only included undivided interest in Tr. 11 DB328/659, lands of F.M.F. & Josephine Boyd Tr. 12 & 13 DB 350/310</i>	
(1.7.5.1.1.1) King Koals, Inc.	<i>Conveyed 5/3/1990 all interests in subject tracts DB 300/679</i>	
(1.7.5.1.1.1.1) Ruth Ann Fuller (Partner)	<i>Conveyed 6/17/2002 all interests in subject tracts DB 647/239</i>	
(1.7.5.1.1.1.1.1) Ruel Fuller Heirs, Devisees, Successors or Assigns		
(1.7.5.1.1.1.1.1.1) Ariene Deel 26131 Dickenson Hwy Haysi, VA 24266	0.0851 acres 1/245 of 20.84 acres	0.1063%
(2) Marion Rendue Boyd Heirs, Devisees, Successors or Assigns		
(2.1) Laura Myrta Hale Boyd Baldwin Heirs, Devisees, Successors or Assigns		
(2.1.1) Mildred Barrett Heirs, Devisees, Successors or Assigns		
(2.1.1.1) Roy R. Barrett Heirs, Devisees, Successors or Assigns		
(2.1.1.1.1) Lara Melissa Witt 2372 Liberty Hills South Rd Limestone, TN 37681	0.0322 acres 1/648 of 20.84 acres	0.0402%
(2.1.1.2) Rita Sturgeon 2304 Glen Oaks Dr Wichita, KS 67216	0.0161 acres 1/1296 of 20.84 acres	0.0201%
(2.1.1.3) Parris Sturgeon 1779 E. George Hazel Park, MI 48030	0.0161 acres 1/1296 of 20.84 acres	0.0201%
(2.1.1.4) Lewis Michael Sturgeon 28168 Suburban Dr Warren, MI 48098	0.0161 acres 1/1296 of 20.84 acres	0.0201%
(2.1.1.5) Lara Melissa Witt 2372 Liberty Hills South Rd Limestone, TN 37681	0.0161 acres 1/1296 of 20.84 acres	0.0201%
(2.1.2) James Barrett Heirs, Devisees, Successors or Assigns		
(2.1.2.1) James Baldwin 2212 Mace Royal Oak, MI 48067	0.0985 acres 1/216 of 20.84 acres	0.1206%
(2.1.3) Regina Gale Kennedy Klingler PO Box 355 Cokeburg, PA 15324	0.0241 acres 1/864 of 20.84 acres	0.0302%
(2.1.4) Ricky Baldwin 2014 High St Cuyahoga Falls, OH 44221	0.0241 acres 1/864 of 20.84 acres	0.0302%

Exhibit B
Unit R(-1)
Docket #VGOB 17-0718-4134
List of all Owners/Claimants

	Acres in Unit	Percent of Unit
(2.1.5) Deanna Baldwin Price 755 ForestMew Dr Wintersville, OH 43953	0.0241 acres 1/864 of 20.84 acres	0.0302%
(2.1.6) William Eugene Baldwin 3870 State Route 14 Rootstown, OH 44272-9795	0.0121 acres 1/1728 of 20.84 acres	0.0151%
(2.1.7) Amanda Baldwin Slackpole 2311 State Route 44 Abwater, OH 44201	0.0121 acres 1/1728 of 20.84 acres	0.0151%
(2.2) Walter Francis Boyd 4055 Lee Master Dr Vansant, VA 24656	0.2894 acres 1/72 of 20.84 acres	0.3616%
(2.3) Leah Vernie Boyd Baldwin Heirs, Devises, Successors or Assigns		
(2.3.1) Velva Marie Charles 2066 Watkins St Grundy, VA 24614	0.0241 acres 1/864 of 20.84 acres	0.0302%
(2.3.2) Opal Matlia Hunt	<i>Conveyed 7/15/2015 all interest into the estate of Leah Vernie Baldwin to James Curtis Baldwin Instr. 08-1469</i>	
(2.3.2.1) James Curtis Baldwin 1261 Baldwin Rd Vansant, VA 24656	0.0241 acres 1/864 of 20.84 acres	0.0302%
(2.3.3) Pauline Baldwin 5931 Berkshire Ct Alexandria, VA 22303	0.0241 acres 1/864 of 20.84 acres	0.0302%
(2.3.4) Leah Mae Mullins	<i>Conveyed 4/11/2008 all interest into the estate of Leah Vernie Baldwin to James Curtis Baldwin Instr. 08-1469</i>	
(2.3.4.1) James Curtis Baldwin 1261 Baldwin Rd Vansant, VA 24656	0.0241 acres 1/864 of 20.84 acres	0.0302%
(2.3.5) Beulah Dane Boyd 1124 Beulah Land Rd Vansant, VA 24656	0.0241 acres 1/864 of 20.84 acres	0.0302%
(2.3.6) Laura Virginia Menier 4022 Lee Master Dr Vansant, VA 24656	0.0241 acres 1/864 of 20.84 acres	0.0302%
(2.3.7) Henry Nathan Baldwin, Jr 403 Surface Dr Tazewell, VA 24651	0.0241 acres 1/864 of 20.84 acres	0.0302%
(2.3.8) Judy Elizabeth Hagy PO Box 104 Vansant, VA 24656	0.0241 acres 1/864 of 20.84 acres	0.0302%
(2.3.9) Gary Raymond Baldwin Heirs, Devises, Successors or Assigns		
(2.3.9.1) Mary Margaret Baldwin	<i>Conveyed 3/2/2008 all property in 756.319 aggregate ac. mentioned in WB 24/393 & DB 29/543 Instr 08-0878 to Jody Baldwin</i>	
(2.3.9.1.1) Jody Baldwin 341 Pennsylvania Ave Salem, VA 24153	0.0080 acres 1/2592 of 20.84 acres	0.0101%
(2.3.9.2) Jody Baldwin 341 Pennsylvania Ave Salem, VA 24153	0.0161 acres 1/1296 of 20.84 acres	0.0201%
(2.3.10) Bradley Dean Baldwin Heirs, Devises, Successors or Assigns <i>(requested LOH 5/8/17)</i>	0.0241 acres 1/864 of 20.84 acres	0.0302%
(2.3.10.1) Bryan Baldwin 4122 Clifton Glendale Rd Spartanburg, SC 29307		
(2.3.10.2) Amber Justus 188 Orr Rd Jackson, TN 39330		
(2.3.11) James Curtis Baldwin 1261 Baldwin Rd Vansant, VA 24656	0.0241 acres 1/864 of 20.84 acres	0.0302%
(2.3.12) Samuel Marcus Baldwin Heirs, Devises, Successors or Assigns		
(2.3.12.1) Samuel Marcus Baldwin, II	<i>Conveyed 3/2/2008 all interest in property mentioned in WB 24/393 & DB 29/549 to James Curtis Baldwin Instr 08-1009</i>	
(2.3.12.1.1) James Curtis Baldwin 1261 Baldwin Rd Vansant, VA 24656	0.0080 acres 1/2592 of 20.84 acres	0.0101%
(2.3.12.2) Brandon Scott Baldwin	<i>Conveyed 9/4/2007 all interest in property mentioned in WB 24/393 & DB 29/549 to CNX Gas Co LLC Instr.07-3762</i>	
(2.3.12.2.1) CNX Gas Company LLC PO Box 643830 Pittsburgh, PA 15264-3830	0.0080 acres 1/2592 of 20.84 acres	0.0101%

Exhibit B
Unit R(-1)
Docket #VGOB 17-0716-4134
List of all Owners/Claimants

	Acres In Unit	Percent of Unit
(2.3.12.3) Samantha Leah Baldwin	<i>Conveyed 9/4/2007 all interest in 765.319 aggregate ac mentioned in WB 24/393 & DE 29/349 to CNX Gas Co LLC Instr.07-37</i>	
(2.3.12.3.1) CNX Gas Company LLC PO Box 643830 Pittsburgh, PA 15264-3830	0.0080 acres 1/2592 of 20.84 acres	0.0101%
(2.4) Trula Greenwood Heirs, Devisees, Successors or Assigns		
(2.4.1) Margaret Shipley 4605 Brookview Dr Hampstead, MD 21074	0.1447 acres 1/144 of 20.84 acres	0.1809%
(2.4.2) Robert Greenwood, Sr 1216 Woodland Ct Hampstead, MD 21074	0.1447 acres 1/144 of 20.84 acres	0.1809%
(2.5) Ada Nell Stillner Heirs, Devisees, Successors or Assigns		
(2.5.1) Patricia G. Rice Rt 1 Box 425 Vansant, VA 24656	0.0482 acres 1/432 of 20.84 acres	0.0603%
(2.5.2) Teresa Clurroh 917 Russell Fork River Rd Hayti, VA 24266	0.0482 acres 1/432 of 20.84 acres	0.0603%
(2.5.3) Sheila Miller 4138 Bloomingdale Rd Bristol, VA 24202	0.0482 acres 1/432 of 20.84 acres	0.0603%
(2.5.4) Vickie Viers 1637 Dicks Branch Rd Vansant, VA 24656	0.0482 acres 1/432 of 20.84 acres	0.0603%
(2.5.5) Terry Boyd 18507 Brunley Gap Rd Abingdon, VA 24210	0.0482 acres 1/432 of 20.84 acres	0.0603%
(2.5.6) Wayne Stillner 1585 Dicks Branch Rd Vansant, VA 24656	0.0482 acres 1/432 of 20.84 acres	0.0603%
(2.6) Marcus Boyd 853 J E Evans Ave Smithville, TN 37166	0.2894 acres 1/72 of 20.84 acres	0.3618%
(2.7) James T. Boyd 1384 Dicks Branch Rd Vansant, VA 24656	0.2894 acres 1/72 of 20.84 acres	0.3618%
(2.8) Irson Fry Boyd Heirs, Devisees, Successors or Assigns		
(2.8.1) Hassie C (Irson) Boyd 236 Green Acres Dr Smithville, TN 37166	0.2894 acres 1/72 of 20.84 acres	0.3618%
(2.9) Charles Milton Boyd Heirs, Devisees, Successors or Assigns		
(2.9.1) Annie Eliza Boyd Heirs, Devisees, Successors or Assigns		
(2.9.1.1) Lester Boyd Box 162 Vansant, VA 24656	0.0482 acres 1/432 of 20.84 acres	0.0603%
(2.9.1.2) Helen Viola Coleman 4522 Lever Gap Rd Vansant, VA 24656	0.0482 acres 1/432 of 20.84 acres	0.0603%
(2.9.1.3) Betty Perkins 6632 Lee Master Dr Vansant, VA 24656	0.0482 acres 1/432 of 20.84 acres	0.0603%
(2.9.1.4) Peggy Corene Tiller Heirs, Devisees, Successors or Assigns		
(2.9.1.4.1) Jeffrey Neil Tiller PO Box 366 Hayti, VA 24256	0.0080 acres 1/2592 of 20.84 acres	0.0101%
(2.9.1.4.2) Rex Allen Tiller 1200 Spicewood Br Rd Vansant, VA 24656	0.0080 acres 1/2592 of 20.84 acres	0.0101%
(2.9.1.4.3) Debra Lynn Stevens 4333 North & 1 Lebanon, VA 24266	0.0080 acres 1/2592 of 20.84 acres	0.0101%
(2.9.1.4.4) Freddie Leo Tiller 1101 Roy Ball Hollow Rd Vansant, VA 24656	0.0080 acres 1/2592 of 20.84 acres	0.0101%
(2.9.1.4.5) Gary Dale Tiller PO Box 1262 Grundy, VA 24614	0.0080 acres 1/2592 of 20.84 acres	0.0101%
(2.9.1.4.6) Melissa Kay Morrison 413 Donald C Moore Ln Lebanon, VA 24266	0.0080 acres 1/2592 of 20.84 acres	0.0101%

Exhibit B
Unit R(-1)
Docket #VGOB 17-0718-4134
List of all Owners/Claimants

	Acres in Unit	Percent of Unit
(2.9.1.5) Joan B. Boyd 4056 Lee Master Dr Vansant, VA 24656	0.0482 acres 1/432 of 20.84 acres	0.0603%
(2.9.1.6) Barbara Evans 1685 Peach Grove Ave Harrisonburg, VA 22801	0.0482 acres 1/432 of 20.84 acres	0.0603%
(2.10) Mary Boyd Cook Heirs, Devises, Successors or Assigns		
(2.10.1) Edward Roll Cook Heirs, Devises, Successors or Assigns		
(2.10.1.1) Nancy (Edward) Cook 1032 E. Breckenridge Ferndale, MI 48220	0.0724 acres 1/288 of 20.84 acres	0.0905%
(2.10.2) Lloyd Michael Cook 1031 Bakersfield Dr Grundy, VA 24614	0.0724 acres 1/288 of 20.84 acres	0.0905%
(2.10.3) Eric Darius Cook, Sr. Heirs, Devises, Successors or Assigns		
(2.10.3.1) Mark Anthony Cook, Sr. Heirs, Devises, Successors or Assigns	0.0241 acres 1/864 of 20.84 acres	0.0302%
(2.10.3.1.1) Mark Anthony Cook, Jr <i>Address Unknown</i>		
(2.10.3.1.2) Daria Mesa Cook <i>Address Unknown</i>		
(2.10.3.2) Eric Cook, Jr 410 Tai Gigo Rd Aqana Heights, Guam 96910	0.0241 acres 1/864 of 20.84 acres	0.0302%
(2.10.3.3) Ursula Cook PO Box 11483 Yigo, Guam 96929	0.0241 acres 1/864 of 20.84 acres	0.0302%
(2.10.4) Willard Cook	<i>Conveyed by deed of gift 3/20/2009 Instr 09-1089</i>	
(2.10.4.1) Samantha Rose Levine 8228 E Owens Ave Las Vegas, NV 89110	0.0362 acres 1/576 of 20.84 acres	0.0452%
(2.10.4.2) Greg E. Cook 966 Chery Blossom Ct Highlands Ranch, CO 80126	0.0362 acres 1/576 of 20.84 acres	0.0452%
(2.11) Marion R. Boyd, Jr. Heirs, Devises, Successors or Assigns		
(2.11.1) Lillie Martha Boyd Heirs, Devises, Successors or Assigns		
(2.11.1.1) Sandra Boyd Street PO Box 595 Vansant, VA 24656	0.0724 acres 1/288 of 20.84 acres	0.0905%
(2.11.1.2) Larry Wason Boyd PO Box 265 Vansant, VA 24656	0.0724 acres 1/288 of 20.84 acres	0.0905%
(2.11.1.3) Sherry Boyd Stacy PO Box 980 Vansant, VA 24656	0.0724 acres 1/288 of 20.84 acres	0.0905%
(2.11.1.4) Rodney Boyd 21409 Prestonwood Dr Bristol, VA 24202	0.0724 acres 1/288 of 20.84 acres	0.0905%
(2.12) Ardue Guy Boyd Heirs, Devises, Successors or Assigns		
(2.12.1) Jane Boyd Heirs, Devises, Successors or Assigns		
(2.12.1.1) Marshall Boyd 3421 Highgate Rd Raleigh, NC 27603	0.0241 acres 1/864 of 20.84 acres	0.0302%
(2.12.1.2) Thelma Boyd Lester 1012 Dentist Rd Big Rock, VA 24603	0.0241 acres 1/864 of 20.84 acres	0.0302%

Exhibit B
Unit R(-1)
Docket #VGOB 17-071B-4134
List of all Owners/Claimants

	Acres In Unit	Percent of Unit
(2.12.1.3) Farrell Boyd 3117 Leemaster Dr Vansant, VA 24656	0.0241 acres 1/864 of 20.84 acres	0.0302%
(2.12.1.4) James H Boyd 6810 Deskins Rd Vansant, VA 24656	0.0241 acres 1/864 of 20.84 acres	0.0302%
(2.12.1.5) Anna Lou Boyd Colley 3831 Murphys Rd Vansant, VA 24656	0.0241 acres 1/864 of 20.84 acres	0.0302%
(2.12.1.6) Estel Perry Boyd Heirs, Deviseses, Successors or Assigns		
(2.12.1.6.1) Catherine Boyd 116 Villa Ln Taylorsville, NC 28681	0.0241 acres 1/864 of 20.84 acres	0.0302%
(2.12.7) Charles Boyd Rt 1 Box 578A Vansant, VA 24656	0.0241 acres 1/864 of 20.84 acres	0.0302%
(2.12.8) William Boyd Rt 2 Box 464 Vansant, VA 24656	0.0241 acres 1/864 of 20.84 acres	0.0302%
(2.12.9) David G Boyd PO Box 54 Vansant, VA 24656	0.0241 acres 1/864 of 20.84 acres	0.0302%
(2.12.10) Steve Boyd 6211 Leemaster Dr Vansant, VA 24656	0.0241 acres 1/864 of 20.84 acres	0.0302%
(2.12.11) Robert Boyd 1082 Ardue & Jane Rd Vansant, VA 24656	0.0241 acres 1/864 of 20.84 acres	0.0302%
(2.12.12) Irene B. Carlie Clevinger Heirs, Deviseses, Successors or Assigns		
(2.12.12.1) Donald Clevenger 1365 Dicks Branch Rd Vansant, VA 24656	0.0121 acres 1/1728 of 20.84 acres	0.0151%
(2.12.12.2) Robert Franklin Clevinger Heirs, Deviseses, Successors or Assigns		
(2.12.12.2.1) Mary L. Clevenger Rt 1 Box 533A Vansant, VA 24656	0.0121 acres 1/1728 of 20.84 acres	0.0151%
(3) Little Josephine Boyd Heirs, Deviseses, Successors or Assigns		
(3.1) Dewitt Boyd Heirs, Deviseses, Successors or Assigns		
(3.1.1) Marjorie T. Boyd PO Box 162 Cucumber, WV 24826	0.5789 acres 1/36 of 20.84 acres	0.7236%
(3.2) Handy Boyd Heirs, Deviseses, Successors or Assigns		
(3.2.1) Alice Irene Boyd 2060 Alta West Rd Mansfield, OH 44903	0.5789 acres 1/36 of 20.84 acres	0.7236%
(3.3) George C. Boyd	Conveyed 1/23/2004 by deed to Janet Boyd (aka Janet Fruth) DB 586/374	
(3.3.1) Janet E. Fruth (aka Janet Boyd)	Conveyed 4/16/2008 to Trustee or her successors as Trustees of the Janet E Boyd Family Trust dated 5/24/2007	
(3.3.1.1) Janet Boyd, Trustee 2520 State Rt 83 Millersburg, OH 44654	0.5789 acres 1/36 of 20.84 acres	0.7236%
(3.4) Frazier Boyd Heirs, Deviseses, Successors or Assigns		
(3.4.1) Mary Jane Boyd	Conveyed by deed to her children on 10/20/2002 DB 556/491	
(3.4.1.1) Inez Boyd Magee Heirs, Deviseses, Successors or Assigns		
(3.4.1.1.1) Pamela Powell Eppard 11360 Glandevon Rd Chesterfield, VA 23638	0.0289 acres 1/720 of 20.84 acres	0.0362%
(3.4.1.1.2) Donna Powell Brock 707 Acorn Gap Rd Madisonville, TN 37354	0.0289 acres 1/720 of 20.84 acres	0.0362%
(3.4.1.1.3) Phillip Michael Magee 6732 Oak Mill Ct Glen Allen, VA 23059	0.0289 acres 1/720 of 20.84 acres	0.0362%

Exhibit B
Unit R(-1)
Docket #VGOB 17-0718-4134
List of all Owners/Claimants

	Acres in Unit	Percent of Unit
(3.4.1.1.4) Stephen Monroe Magee 1726 Lanier Ave Petersburg, VA 23803	0.0289 acres 1/720 of 20.84 acres	0.0362%
(3.4.1.1.5) Robert Elwyn Magee, III 16856 Bobcat Rd Sutherland, VA 23803	0.0289 acres 1/720 of 20.84 acres	0.0362%
(3.4.1.2) Robert Curtis Boyd 8611 Hwy 1 Unit 199 Sebastian, FL 32958	0.1447 acres 1/144 of 20.84 acres	0.1809%
(3.4.1.3) Ellen Josephine Taylor Heirs, Devisees, Successors or Assigns		
(3.4.1.3.1) Kelli Marie Johnston 45246 Lighthouse Rd Piney Point, MD 20674	0.0241 acres 1/864 of 20.84 acres	0.0302%
(3.4.1.3.2) Kevin Noel Qualters 9010 Bridgett Ln, Lot 25 La Plata, MD 20646	0.0241 acres 1/864 of 20.84 acres	0.0302%
(3.4.1.3.3) Kristin Elizabeth Qualters 9018 Bridgett Ln, Lot 25 La Plata, MD 20646	0.0241 acres 1/864 of 20.84 acres	0.0302%
(3.4.1.3.4) Colin Sanford Qualters 9010 Bridgett Ln, Lot 25 La Plata, MD 20646	0.0241 acres 1/864 of 20.84 acres	0.0302%
(3.4.1.3.5) David James Stratton <i>Address Unknown</i>	0.0241 acres 1/864 of 20.84 acres	0.0302%
(3.4.1.3.6) John Thomas Major <i>Address Unknown</i>	0.0241 acres 1/864 of 20.84 acres	0.0302%
(3.4.1.4) Frazier Taimoge Boyd, Jr 50 Kirksey Place Forest, VA 24551	0.1447 acres 1/144 of 20.84 acres	0.1809%
(3.5) Fanning Boyd Heirs, Devisees, Successors or Assigns		
(3.5.1) Stella Hollean Boyd Owens PO Box 327 Swords Creek, VA 24649	0.5789 acres 1/36 of 20.84 acres	0.7238%
(3.6) Josephine Dishong Heirs, Devisees, Successors or Assigns		
(3.6.1) Robert Dishong	<i>Conveyed by deed 12/30/2003 DB 584-587</i>	
(3.6.1.1) Dewitt Boyd Heirs, Devisees, Successors or Assigns		
(3.6.1.1.1) Marjorie T. Boyd PO Box 162 Cucumber, WV 24826	0.5789 acres 1/36 of 20.84 acres	0.7238%
(4) Ida Catherine Boyd	<i>Conveyed in trust to secure payment of debt - interests in real estate of FMF & Josephine Boyd to Donald A. McGlothlin 8/19/1984 Frank Boyd, Executor of will of Ida Boyd, & Geo G. Sutherland - Trustee</i>	
(4.1) Donald A. McGlothlin Heirs, Devisees, Successors or Assigns		
(4.1.1) Mary L. McGlothlin Heirs, Devisees, Successors or Assigns		
(4.1.1.1) Donald A. McGlothlin, Jr PO Box 680 Lebanon, VA 24266	0.8683 acres 1/24 of 20.84 acres	1.0854%
(4.1.1.2) Mary Louise McGlothlin Burfon Heirs, Devisees, Successors or Assigns		
(4.1.1.2.1) Wayne Talbert Burbon, Sr 1010 N. Mantintown Rd McCormick, SC 29835	0.2894 acres 1/72 of 20.84 acres	0.3618%
(4.1.1.2.2) Joseph John LaParla 3123 Patrick Henry Dr Apt 332 Falls Church, VA 22044	0.2894 acres 1/72 of 20.84 acres	0.3618%
(4.1.1.2.3) Mary Louise LaParla PO Box 188 Davidsonville, MD 21035	0.2894 acres 1/72 of 20.84 acres	0.3618%
(4.1.3.3) Leah Ann McGlothlin 2859 Kennel Gap Rd Oakwood, VA 24831	0.8683 acres 1/24 of 20.84 acres	1.0854%
(4.1.1.4) Kevin Timothy McGlothlin 2285 Clifton Farm Rd Honaker, VA 24260	0.8683 acres 1/24 of 20.84 acres	1.0854%
(5) FMF Boyd Heirs, Devisees, Successors or Assigns		
(5.1.1) Martha Boyd Smith May PO Box 35 Freeburn, KY 41528	0.3859 acres 1/54 of 20.84 acres	0.4824%

Exhibit B
Unit R(-1)
Docket #VGOB 17-0718-4134
List of all Owners/Claimants

	Acres in Unit	Percent of Unit
(5.1.2) Hatlie Marie Charles Box 440 Vansant, VA 24656	0.3859 acres 1/54 of 20.84 acres	0.4824%
(5.1.3) Dorothy Hibbitts 6602 Deskins Rd Vansant, VA 24656	0.3859 acres 1/54 of 20.84 acres	0.4824%
(5.1.4) Jennings E. Boyd Heirs, Devises, Successors or Assigns		
(5.1.4.1) Audrey Denise Boyd PO Box 47 Bishop, VA 24804	0.3859 acres 1/54 of 20.84 acres	0.4824%
(5.1.5) Kathleen Boyd Lockhart Heirs, Devises, Successors or Assigns		
(5.1.5.1) Irene Davis	<i>Conveyed 2/27/2017 interests in all tracts to Christine Lockhart, Roger Jay Lockhart & Francis Lockhart</i>	
(5.1.5.1.1) Christine Lockhart PO Box 243 Vansant, VA 24656	0.0322 acres 1/648 of 20.84 acres	0.0402%
(5.1.5.1.2) Roger Jay Lockhart PO Box 942 Vansant, VA 24656	0.0322 acres 1/648 of 20.84 acres	0.0402%
(5.1.5.1.3) Francis Lockhart PO Box 942 Vansant, VA 24656	0.0322 acres 1/648 of 20.84 acres	0.0402%
(5.1.5.2) Christine Lockhart PO Box 243 Vansant, VA 24656	0.0965 acres 1/216 of 20.84 acres	0.1206%
(5.1.5.3) Roger Jay Lockhart PO Box 942 Vansant, VA 24656	0.0965 acres 1/216 of 20.84 acres	0.1206%
(5.1.5.4) Francis Lockhart PO Box 942 Vansant, VA 24656	0.0965 acres 1/216 of 20.84 acres	0.1206%
(5.1.6) Myrtle Boyd	<i>Conveyed 10/16/1976 all interests inherited from FMF Boyd, Jr. to Donald McGlothlin DB 231/342</i>	
(5.1.6.1) Donald A. McGlothlin Heirs, Devises, Successors or Assigns		
(5.1.6.1.1) Mary L. McGlothlin Heirs, Devises, Successors or Assigns		
(5.1.6.1.1.1) Donald A. McGlothlin, Jr PO Box 680 Lebanon, VA 24266	0.0965 acres 1/216 of 20.84 acres	0.1206%
(5.1.6.1.1.2) Mary Louise McGlothlin Burton Heirs, Devises, Successors or Assigns		
(5.1.6.1.1.2.1) Wayne Talbert Burton, Sr 1010 N. Martinlow Rd McCormick, SC 29835	0.0322 acres 1/648 of 20.84 acres	0.0402%
(5.1.6.1.1.2.2) Joseph John LaPerla 3123 Patrick Henry Dr Apt 332 Falls Church, VA 22044	0.0322 acres 1/648 of 20.84 acres	0.0402%
(5.1.6.1.1.2.3) Mary Louise LaPerla PO Box 188 Davidsonville, MD 21035	0.0322 acres 1/648 of 20.84 acres	0.0402%
(5.1.6.1.3.3) Leah Ann McGlothlin 2859 Kennel Gap Rd Oakwood, VA 24631	0.0965 acres 1/216 of 20.84 acres	0.1206%
(5.1.6.1.4) Kevin Timothy McGlothlin 2285 Clifton Farm Rd Henaker, VA 24260	0.0965 acres 1/216 of 20.84 acres	0.1206%
(5.1.7) James Ernest Boyd	<i>Conveyed 3/17/1988 all interests in coal, O&G inherited from FMF Boyd, Jr to Donald A. McGlothlin</i>	
(5.1.7.1) Donald A. McGlothlin Heirs, Devises, Successors or Assigns		
(5.1.7.1.1) Mary L. McGlothlin Heirs, Devises, Successors or Assigns		
(5.1.7.1.1.1) Donald A. McGlothlin, Jr PO Box 580 Lebanon, VA 24266	0.0965 acres 1/216 of 20.84 acres	0.1206%
(5.1.7.1.1.2) Mary Louise McGlothlin Burton Heirs, Devises, Successors or Assigns		
(5.1.7.1.1.2.1) Wayne Talbert Burton, Sr 1010 N. Martinlow Rd McCormick, SC 29835	0.0322 acres 1/648 of 20.84 acres	0.0402%
(5.1.7.1.1.2.2) Joseph John LaPerla 3123 Patrick Henry Dr Apt 332 Falls Church, VA 22044	0.0322 acres 1/648 of 20.84 acres	0.0402%
(5.1.7.1.1.2.3) Mary Louise LaPerla PO Box 188 Davidsonville, MD 21035	0.0322 acres 1/648 of 20.84 acres	0.0402%

Exhibit B
Unit R(-1)
Docket #VGB 17-0718-4134
List of all Owners/Claimants

170001670

	Acres in Unit	Percent of Unit
(5.1.7.1.3.3) Leah Ann McGlothlin 2859 Kennel Gap Rd Oakwood, VA 24631	0.0985 acres 1/216 of 20.84 acres	0.1206%
(5.1.7.1.1.4) Kevin Timothy McGlothlin 2285 Clifton Farm Rd Honaker, VA 24260	0.0965 acres 1/216 of 20.84 acres	0.1205%
(5.1.8) Hazel Madeline Boyd Heirs, Devises, Successors or Assigns		
(5.1.8.1) Manha Boyd Smith May PO Box 35 Freeburn, KY 41528	0.0551 acres 1/378 of 20.84 acres	0.0689%
(5.1.8.2) Nattie Marie Charles Box 440 Vansant, VA 24666	0.0551 acres 1/378 of 20.84 acres	0.0689%
(5.1.8.3) Dorothy Hibbits 6602 Deakins Rd Vansant, VA 24656	0.0551 acres 1/378 of 20.84 acres	0.0689%
(5.1.8.4) Jennings E. Boyd Heirs, Devises, Successors or Assigns		
(5.1.8.4.1) Audrey Denise Boyd PO Box 47 Bishop, VA 24604	0.0551 acres 1/378 of 20.84 acres	0.0689%
(5.1.8.6) Kathleen Boyd Lockhart Heirs, Devises, Successors or Assigns		
(5.1.8.5.1) Irene Davis	<i>Conveyed 2/27/2017 interests in all tracts to Christine Lockhart, Roger Jay Lockhart & Francis Lockhart</i>	
(5.1.8.5.1.1) Christine Lockhart PO Box 243 Vansant, VA 24656	0.0046 acres 1/4536 of 20.84 acres	0.0057%
(5.1.8.5.1.2) Roger Jay Lockhart PO Box 942 Vansant, VA 24656	0.0046 acres 1/4536 of 20.84 acres	0.0057%
(5.1.8.5.1.3) Francis Lockhart PO Box 942 Vansant, VA 24656	0.0046 acres 1/4536 of 20.84 acres	0.0057%
(5.1.8.5.2) Christine Lockhart PO Box 243 Vansant, VA 24656	0.0138 acres 1/1512 of 20.84 acres	0.0172%
(5.1.8.5.3) Roger Jay Lockhart PO Box 942 Vansant, VA 24656	0.0138 acres 1/1512 of 20.84 acres	0.0172%
(5.1.8.5.4) Francis Lockhart PO Box 942 Vansant, VA 24656	0.0138 acres 1/1512 of 20.84 acres	0.0172%
(5.1.8.6) Myrtle Boyd Harris Wagner Heirs, Devises, Successors or Assigns		
(5.1.8.6.1) Jerry Wagner Heirs, Devises, Successors or Assigns		
(5.1.8.6.1.1) Danny Ray Wagner General Delivery Waldo, FL 32694	0.0184 acres 1/1134 of 20.84 acres	0.0230%
(5.1.8.6.1.2) Jerry Wagner 833 Kingsley Ave Orange Park, FL 32073	0.0184 acres 1/1134 of 20.84 acres	0.0230%
(5.1.8.6.1.3) Danny Ray Wagner General Delivery Waldo, FL 32694	0.0184 acres 1/1134 of 20.84 acres	0.0230%
(5.1.8.7) James Erneat Boyd Heirs, Devises, Successors or Assigns		
(5.1.8.7.1) Betty Sturgeon Baker Boyd 29 Larry Ln Freeburn, KY 41528	0.0092 acres 1/2266 of 20.84 acres	0.0115%

Exhibit B
Unit R(4)
Docket #VGOB 17-0715-4134
List of all Owners/Claimants

	Acres in Unit	Percent of Unit
(5.1.8.7.2) James Bryant Boyd PO Box 96 Vansant, VA 24656	0.0092 acres 1/2268 of 20.84 acres	0.0115%
(5.1.8.7.3) Michael Leon Boyd 3574 Little Fox Creek Dr Vansant, VA 24656	0.0092 acres 1/2268 of 20.84 acres	0.0115%
(5.1.8.7.4) Darrell Gene Boyd 4562 Murphy Rd Vansant, VA 24656	0.0092 acres 1/2268 of 20.84 acres	0.0115%
(5.1.8.7.5) Bradley Dean Boyd PO Box 96 Vansant, VA 24656	0.0092 acres 1/2268 of 20.84 acres	0.0115%
(5.1.8.7.6) Ricky Allen Boyd 444 Fairview Dr Christiansburg, VA 24073	0.0092 acres 1/2268 of 20.84 acres	0.0115%
(5.1.9) David F. Boyd Heirs, Devisees, Successors or Assigns		
(5.1.9.1) Irene Davis	<i>Conveyed 2/27/2017 interests in all tracts to Christine Lockhart, Roger Jay Lockhart & Francis Lockhart</i>	
(5.1.9.1.1) Christine Lockhart PO Box 243 Vansant, VA 24656	0.1286 acres 1/162 of 20.84 acres	0.1608%
(5.1.9.1.2) Roger Jay Lockhart PO Box 942 Vansant, VA 24656	0.1286 acres 1/162 of 20.84 acres	0.1608%
(5.1.9.1.3) Francis Lockhart PO Box 942 Vansant, VA 24656	0.1286 acres 1/162 of 20.84 acres	0.1608%
(6a) Leah Victoria Barton	<i>Conveyed 7/11/1960 1/42nd interest to Donald McGlothlin DB 186/38</i>	
(6a.1) Donald A. McGlothlin Heirs, Devisees, Successors or Assigns		
(6a.1.1) Mary L. McGlothlin Heirs, Devisees, Successors or Assigns		
(6a.1.1.1) Donald A. McGlothlin, Jr PO Box 580 Lebanon, VA 24286	0.1240 acres 1/168 of 20.84 acres	0.1551%
(6a.1.1.2) Mary Louise McGlothlin Barton Heirs, Devisees, Successors or Assigns		
(6a.1.1.2.1) Wayne Talbert Burton, Sr 1010 N. Maristown Rd McCormick, SC 29835	0.0413 acres 1/504 of 20.84 acres	0.0517%
(6a.1.1.2.2) Joseph John LaPerla 3123 Patrick Henry Dr Apt 332 Falls Church, VA 22044	0.0413 acres 1/504 of 20.84 acres	0.0517%
(6a.1.1.2.3) Mary Louise LaPerla PO Box 188 Davidsonville, MD 21035	0.0413 acres 1/504 of 20.84 acres	0.0517%
(6a.1.3.3) Leah Ann McGlothlin 2859 Kennel Gap Rd Oakwood, VA 24631	0.1240 acres 1/168 of 20.84 acres	0.1551%
(6a.1.1.4) Kevin Timothy McGlothlin 2285 Clifton Farm Rd Honaker, VA 24260	0.1240 acres 1/168 of 20.84 acres	0.1551%
(6) Leah Victoria Barton Heirs, Devisees, Successors or Assigns		
(6.1) Francis M. Barton	<i>Conveyed 1/19 on 7/10/1976 to Ruel Fuller DB 238/549</i>	
(6.1.1) Ruel Fuller	<i>Conveyed 1/15/1987 DB 328/659</i>	
(6.1.1.1) Ruth Ann Fuller	<i>Conveyed 3/25/1989 tracts of coal only DB 350/310</i>	
(6.1.1.1.4) King Koals, Inc	<i>Conveyed 5/3/1990 all interest in subject tracts DB 360/679</i>	
(6.1.1.1.1) Ruth Ann Fuller (Potter)	<i>Conveyed 5/7/2002 all interest in subject tracts DB 547/239</i>	
(6.1.1.1.1.1) Ruel Fuller Heirs, Devisees, Successors or Assigns		
(6.1.1.1.1.1.1) Ariene Deal 28131 Dickenson Hwy Hays, VA 24266	0.4253 acres 1/49 of 20.84 acres	0.5316%
(6.2) Albert A. Barton Heirs, Devisees, Successors or Assigns		
(6.2.1) Sarah J. Barton & Leah C. Barton	<i>Life Estate extinguished</i>	
(6.2.1.1) Francis M. Barton Heirs, Devisees, Successors or Assigns		
(6.2.1.1.1) Hazel Barton Heirs, Devisees, Successors or Assigns		
(6.2.1.1.1.1) Henry M. Barton Heirs, Devisees, Successors or Assigns		

Exhibit B
 Unit R(-9)
 Docket #VGOB 17-0718-4(34)
 List of all Owners/Claimants

170001670

	Acres in Unit	Percent of Unit
(6.2.1.1.1.1) Emma A. Barton PO box 165 Vansant, VA 24058	0.0106 acres 1/1960 of 20.84 acres	0.0133%
(6.2.1.1.1.2) Mary Catherine Inman Heirs, Devises, Successors or Assigns		
(6.2.1.1.1.2.1) Earl Inman 292 Bellehaven Dr Bristol, TN 24201	0.0106 acres 1/1960 of 20.84 acres	0.0133%
(6.2.1.1.1.3) Luther Marvin Barton Heirs, Devises, Successors or Assigns <i>(documentation requested 4/5/17)</i>	0.0106 acres 1/1960 of 20.84 acres	0.0133%
(6.2.1.1.1.3.1) Alta Barton 127 Vine Dr Yorktown, VA 23692		
(6.2.1.1.1.4) Hazel Irene Sinson 1108 Leland Circle Virginia Beach, VA 23464	0.0106 acres 1/1960 of 20.84 acres	0.0133%
(6.2.1.1.1.5) Mattie Ruthie Barton Tyler Heirs, Devises, Successors or Assigns		
(6.2.1.1.1.5.1) Lehman Lois Tyler Heirs, Devises, Successors or Assigns		
(6.2.1.1.1.5.1.1) Maretha Gail Tyler Lester 1192 Ambrosia Rd Rowe, VA 24648	0.0027 acres 1/7840 of 20.84 acres	0.0033%
(6.2.1.1.1.5.1.2) Stafford Gary Tyler 1258 Ambrosia Rd Rowe, VA 24648	0.0027 acres 1/7840 of 20.84 acres	0.0033%
(6.2.1.1.1.5.1.3) Regene Gale Kennedy Street 1874 India Glava Gap Rd Vansant, VA 24656	0.0027 acres 1/7840 of 20.84 acres	0.0033%
(6.2.1.1.1.5.1.4) Marcus Lee Tyler 210 Walkers Creek Rd Bland, VA 24316	0.0027 acres 1/7840 of 20.84 acres	0.0033%
(6.2.1.1.1.6) Leah Martina Sheppard 8919 Patrick Henry Hwy Phoenix, VA 23959	0.0106 acres 1/1960 of 20.84 acres	0.0133%
(6.2.1.1.1.7) Violetta Barton Johnson 849 Haislip Ln Scottsville, VA 24500	0.0106 acres 1/1960 of 20.84 acres	0.0133%
(6.2.1.1.1.8) JC Barton 2489 Meadow Creek Rd Galax, VA 24333	0.0106 acres 1/1960 of 20.84 acres	0.0133%
(6.2.1.1.1.9) Mitchell Wayne Barton 186 Rolling Meadows Rd Lebanon, VA 24266	0.0106 acres 1/1960 of 20.84 acres	0.0133%
(6.2.1.1.1.10) Dr. Candy Mae Campbell-Pratt Box 778 Lebanon, VA 24266	0.0106 acres 1/1960 of 20.84 acres	0.0133%
(6.2.1.2) James C. Barton Heirs, Devises, Successors or Assigns		
(6.2.1.2.1) Irene Barton Heirs, Devises, Successors or Assigns		
(6.2.1.2.1.1) Vickie B. Ealy 5852 Chagall Circle Roanoke, VA 24018	0.0532 acres 1/392 of 20.84 acres	0.0665%
(6.2.1.2.1.2) Teresa B. Moore 223 Bread & Cheese Hollow Rd Northport, NY 11768	0.0532 acres 1/392 of 20.84 acres	0.0665%
(6.2.1.3) Carl Barton Heirs, Devises, Successors or Assigns		

170001670

Exhibit B
Unit R(-1)
Docket #VGOB 17-0718-4134
List of all Owners/Claimants

	Acres in Unit	Percent of Unit
(6.2.1.3.1) Sandra Barton Hibbits 4717 Boyds Ridge Rd Vansant, VA 24656	0.1063 acres 1/196 of 20.84 acres	0.1329%
(6.2.1.4) Elbert D. Barton Heirs, Devisees, Successors or Assigns		
(6.2.1.4.1) David R. Barton	Conveyed 11/4/1995 to Buchanan Production Company DB 442/504	
(6.2.1.4.1.1) CNX Gas Company LLC PO Box 643830 Pittsburgh, PA 15264-3830	0.0266 acres 1/784 of 20.84 acres	0.0332%
(6.2.1.4.2) Donald P. Barton	Conveyed 11/4/1995 to Buchanan Production Company DB 442/501	
(6.2.1.4.2.1) CNX Gas Company LLC PO Box 643830 Pittsburgh, PA 15264-3830	0.0266 acres 1/784 of 20.84 acres	0.0332%
(6.2.1.4.3) James L. Barton	Conveyed 11/4/1995 to Buchanan Production Company DB 442/498	
(6.2.1.4.3.1) CNX Gas Company LLC PO Box 643830 Pittsburgh, PA 15264-3830	0.0266 acres 1/784 of 20.84 acres	0.0332%
(6.2.1.4.4) Donna Breeding	Conveyed 11/4/1995 to Buchanan Production Company DB 442/424	
(6.2.1.4.4.1) CNX Gas Company LLC PO Box 643830 Pittsburgh, PA 15264-3830	0.0266 acres 1/784 of 20.84 acres	0.0332%
(6.3) James C. Barton Heirs, Devisees, Successors or Assigns		
(6.3.1) Irene Barton Heirs, Devisees, Successors or Assigns		
(6.3.1.1) Vickie B. Early 5852 Chagall Circle Roanoke, VA 24018	0.2127 acres 1/98 of 20.84 acres	0.2658%
(6.3.1.2) Teresa B. Moore 223 Bread & Cheese Hollow Rd Northport, NY 11768	0.2127 acres 1/98 of 20.84 acres	0.2658%
(6.4) Sarah J. Barton Heirs, Devisees, Successors or Assigns		
(6.4.1) Francis M. Barton Heirs, Devisees, Successors or Assigns		
(6.4.1.1) Hazel Barton	Conveyed 11/12/1998 to Carl Barton DB 485/422	
(6.4.1.1.1) Carl Barton Heirs, Devisees, Successors or Assigns		
(6.4.1.1.1.1) Sandra Barton Hibbits 4717 Boyds Ridge Rd Vansant, VA 24656	0.1063 acres 1/196 of 20.84 acres	0.1329%
(6.4.2) James C. Barton Heirs, Devisees, Successors or Assigns		
(6.4.2.1) Vickie Early	Conveyed 11/12/1998 to Carl Barton DB 485/422	
(6.4.2.1.1) Carl Barton Heirs, Devisees, Successors or Assigns		
(6.4.2.1.1.1) Sandra Barton Hibbits 4717 Boyds Ridge Rd Vansant, VA 24656	0.0532 acres 1/392 of 20.84 acres	0.0665%
(6.4.2.2) Teresa Moore	Conveyed 11/12/1998 to Carl Barton DB 485/422	
(6.4.2.2.1) Carl Barton Heirs, Devisees, Successors or Assigns		
(6.4.2.2.1.1) Sandra Barton Hibbits 4717 Boyds Ridge Rd Vansant, VA 24656	0.0532 acres 1/392 of 20.84 acres	0.0665%
(6.4.3) Carl Barton Heirs, Devisees, Successors or Assigns		
(6.4.3.1) Sandra Barton Hibbits 4717 Boyds Ridge Rd Vansant, VA 24656	0.1063 acres 1/196 of 20.84 acres	0.1329%
(6.4.4) Elbert D. Barton Heirs, Devisees, Successors or Assigns		
(6.4.4.1) James L. Barton	Conveyed 11/12/1998 to Carl Barton DB 485/422	
(6.4.4.1.1) Carl Barton Heirs, Devisees, Successors or Assigns		
(6.4.4.1.1.1) Sandra Barton Hibbits 4717 Boyds Ridge Rd Vansant, VA 24656	0.0266 acres 1/784 of 20.84 acres	0.0332%
(6.4.4.2) Donald B. Barton	Conveyed 11/12/1998 to Carl Barton DB 485/422.	
(6.4.4.2.1) Carl Barton Heirs, Devisees, Successors or Assigns		

Exhibit B
Unit R(-1)
Docket #VGOB 17-0716-4134
List of all Owners/Claimants

	Acres In Unit	Percent of Unit
(6.4.4.2.1.1) Sandra Barton Hibbits 4717 Boyds Ridge Rd Vansant, VA 24656	0.0266 acres 1/784 of 20.84 acres	0.0332%
(6.4.4.3) David R. Barton	<i>Conveyed 11/12/1998 to Carl Barton DB 485/422</i>	
(6.4.4.3.1) Carl Barton Heirs, Devisees, Successors or Assigns		
(6.4.4.3.1.1) Sandra Barton Hibbits 4717 Boyds Ridge Rd Vansant, VA 24656	0.0266 acres 1/784 of 20.84 acres	0.0332%
(6.4.4.4) Donns B. Barton Breeding	<i>Conveyed 11/12/1998 to Carl Barton DB 485/422</i>	
(6.4.4.4.1) Carl Barton Heirs, Devisees, Successors or Assigns		
(6.4.4.4.1.1) Sandra Barton Hibbits 4717 Boyds Ridge Rd Vansant, VA 24656	0.0266 acres 1/784 of 20.84 acres	0.0332%
(6.5) Albert A. Barton Heirs, Devisees, Successors or Assigns		
(6.5.1) Sarah J. Barton & Leah C. Barton	<i>Life Estate extinguished</i>	
(6.5.1.1) Francis M. Barton Heirs, Devisees, Successors or Assigns		
(6.5.1.1.1) Hazel Barton Heirs, Devisees, Successors or Assigns		
(6.5.1.1.1.1) Henry M. Barton Heirs, Devisees, Successors or Assigns		
(6.5.1.1.1.1.1) Emma A. Barton PO box 165 Vansant, VA 24656	0.0106 acres 1/1960 of 20.84 acres	0.0133%
(6.5.1.1.1.2) Mary Catherine Inmon Heirs, Devisees, Successors or Assigns		
(6.5.1.1.1.2.1) Earl Inmon 292 Bellehaven Dr Bristol, TN 24201	0.0106 acres 1/1960 of 20.84 acres	0.0133%
(6.5.1.1.1.3) Luther Marvin Barton Heirs, Devisees, Successors or Assigns <i>(documentation requested 4/8/17)</i>	0.0106 acres 1/1960 of 20.84 acres	0.0133%
(6.5.1.1.1.3.1) Alta Barton 127 Vine Dr Yorktown, VA 23692		
(6.5.1.1.1.4) Hazel Irene Sinson 1108 Leland Circle Virginia Beach, VA 23464	0.0106 acres 1/1960 of 20.84 acres	0.0133%
(6.5.1.1.1.6) Hattie Ruthie Barton Tiler Heirs, Devisees, Successors or Assigns		
(6.5.1.1.1.5.1) Lehnvan Lola Tiler Heirs, Devisees, Successors or Assigns		
(6.5.1.1.1.5.1.1) Marelta Gaf Tiler Lester 1192 Ambrosia Rd Rowe, VA 24646	0.0027 acres 1/7840 of 20.84 acres	0.0033%
(6.5.1.1.1.5.1.2) Stafford Gary Tiler 1256 Ambrosia Rd Rowe, VA 24646	0.0027 acres 1/7840 of 20.84 acres	0.0033%
(6.5.1.1.1.5.1.3) Regina Gale Kennedy Street 1874 India Grave Gap Rd Vansant, VA 24656	0.0027 acres 1/7840 of 20.84 acres	0.0033%
(6.5.1.1.1.5.1.4) Marcus Lee Tiler 210 Walkers Creek Rd Bland, VA 24315	0.0027 acres 1/7840 of 20.84 acres	0.0033%
(6.5.1.1.1.6) Leah Martha Sheppard 8919 Patrick Henry Hwy Phenix, VA 23859	0.0106 acres 1/1960 of 20.84 acres	0.0133%
(6.5.1.1.1.7) Virgelee Barton Johnson 648 Haislip Ln Scottsville, VA 24590	0.0106 acres 1/1960 of 20.84 acres	0.0133%
(6.5.1.1.1.8) JC Barton 2469 Meadow Creek Rd Galax, VA 24333	0.0106 acres 1/1960 of 20.84 acres	0.0133%
(6.5.1.1.1.9) Mitchell Wayne Barton 186 Rolling Meadows Rd Lebanon, VA 24266	0.0106 acres 1/1960 of 20.84 acres	0.0133%

Exhibit B
Unit R(-1)
Docket #VGB 17-0715-4134
List of all Owners/Claimants

	Acres in Unit	Percent of Unit
(6.5.1.1.1.10) Dr. Candy Maria Campbell-Pritt Box 776 Lebanon, VA 24266	0.0106 acres 1/1960 of 20.84 acres	0.0133%
(6.5.1.2) James C. Barton Heirs, Devisees, Successors or Assigns		
(6.5.1.2.1) Irene Barton Heirs, Devisees, Successors or Assigns		
(6.5.1.2.1.1) Vickie B. Early 6852 Chagall Circle Roanoke, VA 24018	0.0532 acres 1/392 of 20.84 acres	0.0665%
(6.5.1.2.1.2) Teresa B. Moore 223 Bread & Cheese Hollow Rd Northport, NY 11768	0.0532 acres 1/392 of 20.84 acres	0.0665%
(6.5.1.3) Carl Barton Heirs, Devisees, Successors or Assigns		
(6.5.1.3.1) Sandra Barton Hibbits 4717 Boyds Ridge Rd Vansant, VA 24656	0.1063 acres 1/196 of 20.84 acres	0.1329%
(6.5.1.1.4) Elbert D. Barton Heirs, Devisees, Successors or Assigns		
(6.5.1.1.4.1) David R. Barton	Conveyed 11/4/1995 to Buchanan Production Company DB 442/504	
(6.5.1.1.4.1.1) CNX Gas Company LLC PO Box 643830 Pittsburgh, PA 15264-3830	0.0266 acres 1/784 of 20.84 acres	0.0332%
(6.5.1.1.4.2) Donald P. Barton	Conveyed 11/4/1995 to Buchanan Production Company DB 442/501	
(6.5.1.1.4.2.1) CNX Gas Company LLC PO Box 643830 Pittsburgh, PA 15264-3830	0.0266 acres 1/784 of 20.84 acres	0.0332%
(6.5.1.1.4.3) James L. Barton	Conveyed 11/4/1995 to Buchanan Production Company DB 442/498	
(6.5.1.1.4.3.1) CNX Gas Company LLC PO Box 643830 Pittsburgh, PA 15264-3830	0.0266 acres 1/784 of 20.84 acres	0.0332%
(6.5.1.1.4.4) Donna Breeding	Conveyed 11/4/1995 to Buchanan Production Company DB 442/424	
(6.5.1.1.4.4.1) CNX Gas Company LLC PO Box 643830 Pittsburgh, PA 15264-3830	0.0266 acres 1/784 of 20.84 acres	0.0332%
(6.6) Carl Barton Heirs, Devisees, Successors or Assigns		
(6.6.1) Sandra Barton Hibbits 4717 Boyds Ridge Rd Vansant, VA 24656	0.4253 acres 1/49 of 20.84 acres	0.5316%
(6.7) Elbert D. Barton Heirs, Devisees, Successors or Assigns		
(6.7.1) Bettie V. Barton	Life Estate extinguished	
(6.7.1.1) David R. Barton	Conveyed 11/4/1995 to Buchanan Production Company DB 442/504	
(6.7.1.1.1) CNX Gas Company LLC PO Box 643830 Pittsburgh, PA 15264-3830	0.1063 acres 1/196 of 20.84 acres	0.1329%
(6.7.1.2) Donald P. Barton	Conveyed 11/4/1995 to Buchanan Production Company DB 442/501	
(6.7.1.2.1) CNX Gas Company LLC PO Box 643830 Pittsburgh, PA 15264-3830	0.1063 acres 1/196 of 20.84 acres	0.1329%
(6.7.1.3) James L. Barton	Conveyed 11/4/1995 to Buchanan Production Company DB 442/498	
(6.7.1.3.1) CNX Gas Company LLC PO Box 643830 Pittsburgh, PA 15264-3830	0.1063 acres 1/196 of 20.84 acres	0.1329%
(6.7.1.4) Donna Breeding	Conveyed 11/4/1995 to Buchanan Production Company DB 442/424	
(6.7.1.4.1) CNX Gas Company LLC PO Box 643830 Pittsburgh, PA 15264-3830	0.1063 acres 1/196 of 20.84 acres	0.1329%
Tract #2 - 29.66 acres		
(1) Garden Realty Corporation (203.16 Acre Tract) 108 Bexley Road Mooresville, NC 28117	29.66 acres	37.0750%
Tract #3 - 27.54 acres		
(1) Garden Realty Corporation (250.22 Acre Tract) 108 Bexley Road Mooresville, NC 28117	27.54 acres	34.4250%

Exhibit B
Unit R(-1)
Docket #VGG0 17-0718-4134
List of all Owners/Claimants

	Acres in Unit	Percent of Unit
Tract #4 - 1.96 acres		
(1) Levisa Coal Company, Tr. 20 (310.15 Acre Tract) c/o John C. Irvin, Managing Partner 4710 Hunterswood Circle Richmond, TX 77406	1.96 acres	2.4500%
Tract #7 - 20.84 acres		
Josephine Boyd Heirs, Devisees, Successors or Assigns, et al. (previously FMP Boyd) (105 Acre Tract)	20.84 acres	26.8500%
(1a) Hester Boyd Heirs, Devisees, Successors or Assigns		100.0000%
(1a.1) Donald McGlothlin Heirs, Devisees, Successors or Assigns		
(1a.1.1) Mary L. McGlothlin Heirs, Devisees, Successors or Assigns		
(1a.1.1.1) Donald McGlothlin PO Box 560 Lebanon, VA 24266	0.1240 acres 1/168 of 20.84 acres	0.1551%
(1a.1.1.2) Mary Louise McGlothlin Heirs, Devisees, Successors or Assigns		
(1a.1.1.2.1) Wayne Talbart Burton, Sr 1010 N. Martelown Rd McCormick, SC 29835	0.0413 acres 1/504 of 20.84 acres	0.0517%
(1a.1.1.2.2) Joseph John LaPerla 3123 Patrick Henry Dr Apt 332 Falls Church, VA 22044	0.0413 acres 1/504 of 20.84 acres	0.0517%
(1a.1.1.2.3) Mary Louise LaPerla PO Box 188 Davidsonville, MD 21035	0.0413 acres 1/504 of 20.84 acres	0.0517%
(1a.1.1.3) Leah Ann McGlothlin 2856 Kennel Gap Rd Oakwood, VA 24631	0.1240 acres 1/168 of 20.84 acres	0.1551%
(1a.1.1.4) Kevin Timothy McGlothlin 2285 Clifton Farm Rd Honaker, VA 24260	0.1240 acres 1/168 of 20.84 acres	0.1551%
(1) Hester Boyd Heirs, Devisees, Successors or Assigns		
(1.1) Marion Boyd Heirs, Devisees, Successors or Assigns		
(1.1.1) Letha A. Deef Boyd Heirs, Devisees, Successors or Assigns		
(1.1.1.1) Kirby Boyd Heirs, Devisees, Successors or Assigns		
(1.1.1.1.1) Johnny Boyd Heirs, Devisees, Successors or Assigns		
(1.1.1.1.1.1) Jimmy Boyd	Conveyed interest 5/2/2011 Instr. 11/1128	
(1.1.1.1.1.1.1) Clyde Boyd PO Box 403 Clinchco, VA 24226	0.0059 acres 1/3528 of 20.84 acres	0.0074%
(1.1.1.1.1.2) Larry Boyd	Conveyed interest 5/2/2011 Instr. 11/1128	
(1.1.1.1.1.2.1) Clyde Boyd PO Box 403 Clinchco, VA 24226	0.0059 acres 1/3528 of 20.84 acres	0.0074%
(1.1.1.1.1.3) Michael Boyd	Conveyed interest 5/2/2011 Instr. 11/1128	
(1.1.1.1.1.3.1) Clyde Boyd PO Box 403 Clinchco, VA 24226	0.0059 acres 1/3528 of 20.84 acres	0.0074%
(1.1.1.1.1.4) Scott Boyd	Conveyed interest 5/2/2011 Instr. 11/1128	

Exhibit B
Unit R-(1)
Docket #VGOB 17-0718-4134
List of all Owners/Claimants

170001670

	Acres In Unit	Percent of Unit
(1.1.1.1.4.1) Clyde Boyd PO Box 403 Clinchco, VA 24226	0.0059 acres 1/3528 of 20.84 acres	0.0074%
(1.1.1.1.3) Clyde Boyd PO Box 403 Clinchco, VA 24226	0.0236 acres 1/882 of 20.84 acres	0.0295%
(1.1.1.2) Johnny Boyd Heirs, Devisees, Successors or Assigns		
(1.1.1.2.1) Jimmy Boyd	Conveyed interest 5/2/2011 Instr. 11/1128	
(1.1.1.2.1.1) Clyde Boyd PO Box 403 Clinchco, VA 24226	0.0118 acres 1/1764 of 20.84 acres	0.0148%
(1.1.1.2.2) Larry Boyd	Conveyed interest 5/2/2011 Instr. 11/1128	
(1.1.1.2.2.1) Clyde Boyd PO Box 403 Clinchco, VA 24226	0.0118 acres 1/1764 of 20.84 acres	0.0148%
(1.1.1.2.3) Michael Boyd	Conveyed interest 5/2/2011 Instr. 11/1128	
(1.1.1.2.3.1) Clyde Boyd PO Box 403 Clinchco, VA 24226	0.0118 acres 1/1764 of 20.84 acres	0.0148%
(1.1.1.2.4) Scott Boyd	Conveyed interest 5/2/2011 Instr. 11/1128	
(1.1.1.2.4.1) Clyde Boyd PO Box 403 Clinchco, VA 24226	0.0118 acres 1/1764 of 20.84 acres	0.0148%
(1.1.1.3) Clyde Boyd PO Box 403 Clinchco, VA 24226	0.0473 acres 1/441 of 20.84 acres	0.0591%
(1.1.2) Kirby Boyd Heirs, Devisees, Successors or Assigns		
(1.1.2.1) Johnny Boyd Heirs, Devisees, Successors or Assigns		
(1.1.2.1.1) Jimmy Boyd	Conveyed interest 5/2/2011 Instr. 11/1128	
(1.1.2.1.1.1) Clyde Boyd PO Box 403 Clinchco, VA 24226	0.0118 acres 1/1764 of 20.84 acres	0.0148%
(1.1.2.1.2) Larry Boyd	Conveyed interest 5/2/2011 Instr. 11/1128	
(1.1.2.1.2.1) Clyde Boyd PO Box 403 Clinchco, VA 24226	0.0118 acres 1/1764 of 20.84 acres	0.0148%
(1.1.2.1.3) Michael Boyd	Conveyed interest 5/2/2011 Instr. 11/1128	
(1.1.2.1.3.1) Clyde Boyd PO Box 403 Clinchco, VA 24226	0.0118 acres 1/1764 of 20.84 acres	0.0148%
(1.1.2.1.4) Scott Boyd	Conveyed interest 5/2/2011 Instr. 11/1128	
(1.1.2.1.4.1) Clyde Boyd PO Box 403 Clinchco, VA 24226	0.0118 acres 1/1764 of 20.84 acres	0.0148%
(1.1.2.2) Clyde Boyd PO Box 403 Clinchco, VA 24226	0.0473 acres 1/441 of 20.84 acres	0.0591%
(1.1.3) Johnny Boyd Heirs, Devisees, Successors or Assigns		
(1.1.3.1) Pamela Karen Boyd	Conveyed interest to Rual Fuller 2/3/2005 DB 6117460	
(1.1.3.1.1) Rual Fuller	Conveyed 1/15/1987 2/3/2005 DB 328/659	
(1.1.3.1.1.1) Ruth Ann Fuller	Conveyed 3/25/1988 tracts of coal only included undivided interest in Tr. 11 DB 328/659, lands of FMF & Josephine Boyd Tr. 12 & 13 DB 350/310	
(1.1.3.1.1.1.1) King Koals, Inc.	Conveyed 5/3/1990 all interests in subject tracts DB 360/679	
(1.1.3.1.1.1.1.1) Ruth Ann Fuller (Potter)	Conveyed 5/1/2002 all interests in subject tracts DB 547/239	
(1.1.3.1.1.1.1.1.1) Rual Fuller Heirs, Devisees, Successors or Assigns		
(1.1.3.1.1.1.1.1.1.1) Arlene Deaf 28131 Dickenson Hwy Haysi, VA 24256	0.0945 acres 2/441 of 20.84 acres	0.1181%
(1.1.4) Clyde Boyd PO Box 403 Clinchco, VA 24226	0.0945 acres 2/441 of 20.84 acres	0.1181%
(1.2) Henry Boyd Heirs, Devisees, Successors or Assigns		
(1.2.1) Della Boyd	Deceased - file estate extinguished	

Exhibit B
 Unk R(-1)
 Docket #VGG08 17-0718-4134
 List of all Owners/Claimants

170001670

	Acres in Unit	Percent of Unit
(1.2.1.1) Hazel Neeley PO Box 165 Davenport, VA 24239	0.0473 acres 1/441 of 20.84 acres	0.0591%
(1.2.1.2) Juanita Maddox 1226 Caiba Dr Fayetteville, NC 28363	0.0473 acres 1/441 of 20.84 acres	0.0591%
(1.2.1.3) Shariehe Janette James 2371 Drift Rd Honaker, VA 24260	0.0473 acres 1/441 of 20.84 acres	0.0591%
(1.2.1.4) Judy C. Boyd 3501 Boyd's Ridge Rd Vansant, VA 24656	0.0473 acres 1/441 of 20.84 acres	0.0591%
(1.2.1.5) Ralph Boyd PO Box 122 Maxie, VA 24028	0.0473 acres 1/441 of 20.84 acres	0.0591%
(1.2.1.6) Brenda Duly 1222 Boyd's Ridge Rd Vansant, VA 24656	0.0473 acres 1/441 of 20.84 acres	0.0591%
(1.2.1.7) Evelyn Coleman PO Box 97 Haysi, VA 24266	0.0473 acres 1/441 of 20.84 acres	0.0591%
(1.2.1.8) Leah Deel Heirs, Devisees, Successors or Assigns		
(1.2.1.8.1) Arville E. Deel Heirs, Devisees, Successors or Assigns		
(1.2.1.8.1.1) Linda Compton 4240 Ridgebrook Blvd Cumming, GA 30028	0.0047 acres 1/4410 of 20.84 acres	0.0059%
(1.2.1.8.1.2) Jerry Deel 378 Union St Bluefield, WV 24701	0.0047 acres 1/4410 of 20.84 acres	0.0059%
(1.2.1.8.1.3) Shirley Bailey PO Box 857 Lebanon, VA 24266	0.0047 acres 1/4410 of 20.84 acres	0.0059%
(1.2.1.8.1.4) Sharon Tiller 3610 Wood Duck Dr Mims, FL 32754	0.0047 acres 1/4410 of 20.84 acres	0.0059%
(1.2.1.8.1.5) Donald Deel PO Box 413 Rosedale, VA 24280	0.0047 acres 1/4410 of 20.84 acres	0.0059%
(1.2.1.8.1.6) Leonard Grayson Deel PO Box 322 Davenport, VA 24239	0.0047 acres 1/4410 of 20.84 acres	0.0059%
(1.2.1.8.1.7) Douglas Deel 1027 Burr Oak Dr Haysi, VA 24250	0.0047 acres 1/4410 of 20.84 acres	0.0059%
(1.2.1.8.1.8) Arville Deel, Jr. 15072 Bordwihe Rd Bristol, VA 24202	0.0047 acres 1/4410 of 20.84 acres	0.0059%
(1.2.1.8.1.9) Joyce Ann Deel Tiller Heirs, Devisees, Successors or Assigns		
(1.2.1.8.1.9.1) Rhonda Renee Edwards 133 Autumn St Honaker, VA 24260	0.0016 acres 1/13230 of 20.84 acres	0.0020%
(1.2.1.8.1.9.2) Kay Michelle Cantrell 116 Lake St Pounding Mill, VA 24637	0.0016 acres 1/13230 of 20.84 acres	0.0020%
(1.2.1.8.1.9.3) Sandra Marie Anderson PO Box 203 Richfield, OH 44280	0.0016 acres 1/13230 of 20.84 acres	0.0020%
(1.2.1.8.1.10) Kelsey Vernich Deel Heirs, Devisees, Successors or Assigns		
(1.2.1.8.1.10.1) Kenny Vernon Deel, Jr. PO Box 860 Oakwood, VA 24631	0.0012 acres 1/17640 of 20.84 acres	0.0015%
(1.2.1.8.1.10.2) Michelle Johnson 1229 Compton & Combs Rd Honaker, VA 24260	0.0012 acres 1/17640 of 20.84 acres	0.0015%
(1.2.1.8.1.10.3) Keaton Deel 265 Harkers Rd Jolo, WV 24650	0.0012 acres 1/17640 of 20.84 acres	0.0015%

Exhibit B
Unit R(-1)
Docket #VGB 17-0716-4134
List of all Owners/Claimants

	Acres in Unit	Percent of Unit
(1.2.1.8.1.10.4) Kendall Deal 10567 Helen Henderson Hwy Honaker, VA 24260	0.0012 acres 1/17640 of 20.84 acres	0.0015%
(1.2.9) Alfred E. Boyd Heirs, Devisees, Successors or Assigns		
(1.2.9.1) Margie Boyd Wanner PO Box 313 Davenport, VA 24239 (Bad Address)	<i>Life estate in 1/3 of 1/441</i>	
(1.2.9.2) Anila D. Deel 18030 Rich Valley Rd Abingdon, VA 24210	0.0095 acres 1/2205 of 20.84 acres	0.0118%
(1.2.9.3) Terry B. Boyd 290 Sunset Dr Abingdon, VA 24210	0.0095 acres 1/2205 of 20.84 acres	0.0118%
(1.2.9.4) Lisa M. Stanley 18132 Black Hollow Rd Abingdon, VA 24210	0.0095 acres 1/2205 of 20.84 acres	0.0118%
(1.2.9.5) Jeffrey Allen Boyd PO Box 313 Davenport, VA 24239	0.0095 acres 1/2205 of 20.84 acres	0.0118%
(1.2.9.6) Larry Duane Boyd 16507 Brunley Gap Rd Abingdon, VA 24210	0.0095 acres 1/2205 of 20.84 acres	0.0118%
(1.3) Jessie Boyd Owens	<i>Conveyed 8/25/1978 all interest in 6 tracts to Russ Fuller DB 269/343</i>	
(1.3.1.1) Ruel Fuller	<i>Conveyed 8/15/1987 DB 328/669</i>	
(1.3.1.1.1) Ruth Ann Fuller	<i>Conveyed 3/25/1989 tracts of coal only included undivided interest in Tr. 11 DB328/652, lands of FMF & Josephine Boyd Tr. 12 & 13 DB 360/310</i>	
(1.3.1.1.1.1) King Koala, Inc.	<i>Conveyed 5/3/1990 all interests in subject tracts DB 360/679</i>	
(1.3.1.1.1.1.1) Ruth Ann Fuller (Potter)	<i>Conveyed 5/7/2002 all interests in subject tracts DB 647/239</i>	
(1.3.1.1.1.1.1.1) Ruel Fuller Heirs, Devisees, Successors or Assigns		
(1.3.1.1.1.1.1.1.1) Arlene Deel 28131 Dickenson Hwy Haystack, VA 24258	0.4253 acres 1/49 of 20.84 acres	0.5318%
(1.4) Ida Boyd Fletcher Heirs, Devisees, Successors or Assigns		
(1.4.1) Betty Fletcher 1281 Old Glassom Creek Rd Honaker, VA 24260	0.0709 acres 1/294 of 20.84 acres	0.0886%
(1.4.2) Gary Fletcher 5692 Deskins Rd Vansant, VA 24658	0.0709 acres 1/294 of 20.84 acres	0.0886%
(1.4.3) James D (Danny) Fletcher Heirs, Devisees, Successors or Assigns		
(1.4.3.1) Glenda Kay Fletcher 8804 Helen Henderson Hwy Honaker, VA 24260	0.0709 acres 1/294 of 20.84 acres	0.0886%
(1.4.4) Jean Fletcher 496 Horseshoe Way Apt J206 Dalton, GA 30721	0.0709 acres 1/294 of 20.84 acres	0.0886%
(1.4.5) Bethel A. Shook 1950 SE Crowberry Dr Port St Lucie, FL 34983-4674	0.0709 acres 1/294 of 20.84 acres	0.0886%
(1.4.6) Christine Mack 4495 Lynwest Dr Bloomington, IN 47404	0.0709 acres 1/294 of 20.84 acres	0.0886%
(1.5) Nancy Boyd Jackson	<i>Conveyed 9/27/1959 all interests in minerals owned by Hester Boyd at this death to Donald McGlothlin DB 193/125</i>	
(1.5.1) Donald McGlothlin Heirs, Devisees, Successors or Assigns		
(1.5.1.1) Mary L. McGlothlin Heirs, Devisees, Successors or Assigns		
(1.5.1.1.1) Donald A. McGlothlin, Jr PO Box 680 Lebanon, VA 24266	0.1093 acres 1/198 of 20.84 acres	0.1329%
(1.5.1.1.2) Mary Louise McGlothlin Burton Heirs, Devisees, Successors or Assigns		

Exhibit B
Unit R(-1)
Docket #VGOB 17-0716-4134
List of all Owners/Claimants

	Acres in Unit	Percent of Unit
(1.5.1.1.2.1) Wayne Talbert Burton, Sr 1010 N. Martintown Rd McCormick, SC 29835	0.0354 acres 1/588 of 20.84 acres	0.0443%
(1.5.1.1.2.2) Joseph John LaPerla 3123 Patrick Henry Dr Apt 332 Falls Church, VA 22044	0.0354 acres 1/588 of 20.84 acres	0.0443%
(1.5.1.1.2.3) Mary Louise LaPerla PO Box 186 Davidsonville, MD 21035	0.0354 acres 1/588 of 20.84 acres	0.0443%
(1.5.1.1.3) Leah Ann McGlothlin 2859 Kennel Gap Rd Oakwood, VA 24631	0.1063 acres 1/198 of 20.84 acres	0.1329%
(1.5.1.1.4) Kevin Timothy McGlothlin 2285 Clifton Farm Rd Honaker, VA 24260	0.1063 acres 1/198 of 20.84 acres	0.1329%
(1.6) Mary Boyd Vance	<i>Conveyed 8/25/1978 all interests in 6 tracts to Rual Fuller DB 269/345</i>	
(1.6.1) Rual Fuller	<i>Conveyed 1/15/1987 2/3/2005 DB 328/659</i>	
(1.6.1.1) Ruth Ann Fuller	<i>Conveyed 3/25/1989 tracts of coal only included undivided interest in Tr. 11 DB328/659, lands of F.M.F. & Josephine Boyd Tr. 12 & 13 DB 360/310</i>	
(1.6.1.1.1) King Koals, Inc.	<i>Conveyed 5/3/1990 all interests in subject tracts DB 360/679</i>	
(1.6.1.1.1.1) Ruth Ann Fuller (Pottar)	<i>Conveyed 5/7/2002 all interests in subject tracts DB 647/239</i>	
(1.6.1.1.1.1.1) Rual Fuller Heirs, Devisees, Successors or Assigns		
(1.6.1.1.1.1.1.1) Arlene Deel 28131 Dickenson Hwy Haystack, VA 24256	0.4253 acres 1/49 of 20.84 acres	0.5316%
(1.7) Stuart Boyd Heirs, Devisees, Successors or Assigns		
(1.7.1) Ruby Boyd Perkins 1866 Little Prater Rd Grundy, VA 24614	0.0851 acres 1/245 of 20.84 acres	0.1063%
(1.7.2) Opal Boyd Radcliff	<i>Conveyed 10/16/1971 interest in all 6 tracts to Don McGlothlin DB 215/410</i>	
(1.7.2.1) Donald McGlothlin Heirs, Devisees, Successors or Assigns		
(1.7.2.1.1) Mary L. McGlothlin Heirs, Devisees, Successors or Assigns		
(1.7.2.1.1.1) Donald A. McGlothlin, Jr PO Box 580 Lebanon, VA 24266	0.0213 acres 1/980 of 20.84 acres	0.0266%
(1.7.2.1.1.2) Mary Louise McGlothlin Burton Heirs, Devisees, Successors or Assigns		
(1.7.2.1.1.2.1) Wayne Talbert Burton, Sr 1010 N. Martintown Rd McCormick, SC 29835	0.0071 acres 1/2940 of 20.84 acres	0.0089%
(1.7.2.1.1.2.2) Joseph John LaPerla 3123 Patrick Henry Dr Apt 332 Falls Church, VA 22044	0.0071 acres 1/2940 of 20.84 acres	0.0089%
(1.7.2.1.1.2.3) Mary Louise LaPerla PO Box 186 Davidsonville, MD 21035	0.0071 acres 1/2940 of 20.84 acres	0.0089%
(1.7.2.1.1.3) Leah Ann McGlothlin 2859 Kennel Gap Rd Oakwood, VA 24631	0.0213 acres 1/980 of 20.84 acres	0.0266%
(1.7.2.1.1.4) Kevin Timothy McGlothlin 2285 Clifton Farm Rd Honaker, VA 24260	0.0213 acres 1/980 of 20.84 acres	0.0266%
(1.7.3) Norman Boyd	<i>Conveyed 9/15/1970 interest in all 6 tracts to Don McGlothlin DB 197/37</i>	
(1.7.3.1) Donald McGlothlin Heirs, Devisees, Successors or Assigns		
(1.7.3.1.1) Mary L. McGlothlin Heirs, Devisees, Successors or Assigns		
(1.7.3.1.1.1) Donald A. McGlothlin, Jr PO Box 580 Lebanon, VA 24266	0.0213 acres 1/980 of 20.84 acres	0.0266%
(1.7.3.1.1.2) Mary Louise McGlothlin Burton Heirs, Devisees, Successors or Assigns		
(1.7.3.1.1.2.1) Wayne Talbert Burton, Sr 1010 N. Martintown Rd McCormick, SC 29835	0.0071 acres 1/2940 of 20.84 acres	0.0089%

Exhibit B
Unit R(-1)
Docket #VGOB 17-0718-4134
List of all Owners/Claimants

	Acres in Unit	Percent of Unit
(1.7.3.1.1.2.2) Joseph John LaPerla 3123 Patrick Henry Dr Apt 332 Falls Church, VA 22044	0.0071 acres 1/2940 of 20.84 acres	0.0089%
(1.7.3.1.1.2.3) Mary Louise LaPerla PO Box 188 Davdsonville, MD 21035	0.0071 acres 1/2940 of 20.84 acres	0.0089%
(1.7.3.1.1.3) Leah Ann McGlothlin 2859 Kennel Gap Rd Oakwood, VA 24631	0.0213 acres 1/980 of 20.84 acres	0.0266%
(1.7.3.1.1.4) Kevin Timothy McGlothlin 2285 Clifton Farm Rd Henaker, VA 24260	0.0213 acres 1/980 of 20.84 acres	0.0266%
(1.7.4) Harman Boyd	<i>Conveyed 8/15/1970 interest in ell 6 tracts to Don McGlothlin DB 187/37</i>	
(1.7.4.1) Donald McGlothlin Heirs, Devisees, Successors or Assigns		
(1.7.4.1.1) Mary L. McGlothlin Heirs, Devisees, Successors or Assigns		
(1.7.4.1.1.1) Donald A. McGlothlin, Jr PO Box 680 Lebanon, VA 24266	0.0213 acres 1/980 of 20.84 acres	0.0266%
(1.7.4.1.1.2) Mary Louise McGlothlin Burton Heirs, Devisees, Successors or Assigns		
(1.7.4.1.1.2.1) Wayne Talbert Burton, Sr 1610 N. Marlinton Rd McCormick, SC 29835	0.0071 acres 1/2940 of 20.84 acres	0.0089%
(1.7.4.1.1.2.2) Joseph John LaPerla 3123 Patrick Henry Dr Apt 332 Falls Church, VA 22044	0.0071 acres 1/2940 of 20.84 acres	0.0089%
(1.7.4.1.1.2.3) Mary Louise LaPerla PO Box 188 Davdsonville, MD 21035	0.0071 acres 1/2940 of 20.84 acres	0.0089%
(1.7.4.1.1.3) Leah Ann McGlothlin 2859 Kennel Gap Rd Oakwood, VA 24631	0.0213 acres 1/980 of 20.84 acres	0.0266%
(1.7.4.1.1.4) Kevin Timothy McGlothlin 2285 Clifton Farm Rd Henaker, VA 24260	0.0213 acres 1/980 of 20.84 acres	0.0266%
(1.7.5) Laura Boyd Deaf	<i>Conveyed 7/17/1975 interests in all minerals she acquired by inheritance to Ruel Fuller DB 229/371</i>	
(1.7.5.1) Ruel Fuller	<i>Conveyed 1/15/1987 2/3/2005 DB 328/559</i>	
(1.7.5.1.1) Ruth Ann Fuller	<i>Conveyed 3/25/1988 tracts of coal only included undivided interest in Tr. 11 DB328/559, lands of F&F & Josephine Boyd Tr. 12 & 13 DB 350/310</i>	
(1.7.5.1.1.1) King Knolls, Inc.	<i>Conveyed 5/3/1990 all interests in subject tracts DB 365/679</i>	
(1.7.5.1.1.1.1) Ruth Ann Fuller (Potter)	<i>Conveyed 5/7/2002 all interests in subject tracts DB 547/239</i>	
(1.7.5.1.1.1.1.1) Ruel Fuller Heirs, Devisees, Successors or Assigns		
(1.7.5.1.1.1.1.1.1) Arlene Deaf 28131 Dickenson Hwy Haysi, VA 24258	0.0851 acres 1/245 of 20.84 acres	0.1063%
(2) Marion Rendue Boyd Heirs, Devisees, Successors or Assigns		
(2.1) Laura Myrtle Hale Boyd Baldwin Heirs, Devisees, Successors or Assigns		
(2.1.1) Mildred Barrett Heirs, Devisees, Successors or Assigns		
(2.1.1.1) Roy R. Barrett Heirs, Devisees, Successors or Assigns		
(2.1.1.1.1) Lara Melissa Wilt 2372 Liberty Hill South Rd Limestone, TN 37681	0.0322 acres 1/648 of 20.84 acres	0.0402%
(2.1.1.2) Rila Sturgeon 2304 Glen Oaks Dr Wichita, KS 67216	0.0161 acres 1/1296 of 20.84 acres	0.0201%
(2.1.1.3) Parris Sturgeon 1779 E. George Hazel Park, MI 48030	0.0161 acres 1/1296 of 20.84 acres	0.0201%
(2.1.1.4) Lewis Michael Sturgeon 28158 Suburban Dr Warren, MI 48098	0.0161 acres 1/1296 of 20.84 acres	0.0201%

Exhibit B
Unit R(-1)
Docket #VGOB 17-0718-4134
List of all Owners/Claimants

170001670

	Acres in Unit	Percent of Unit
(2.1.1.5) Lara Melissa Witt 2372 Liberty Hills South Rd Limestone, TN 37661	0.0161 acres 1/1296 of 20.84 acres	0.0201%
(2.1.2) James Barrett Heirs, Devisees, Successors or Assigns		
(2.1.2.1) James Baldwin 2212 Mace Royal Oak, MI 48067	0.0965 acres 1/216 of 20.84 acres	0.1206%
(2.1.3) Regina Gale Kennedy Klingler PO Box 355 Cokeburg, PA 15324	0.0241 acres 1/864 of 20.84 acres	0.0302%
(2.1.4) Ricky Baldwin 2014 High St Cuyahoga Falls, OH 44221	0.0241 acres 1/864 of 20.84 acres	0.0302%
(2.1.5) Deanna Baldwin Price 765 Forestview Dr Wintersville, OH 43963	0.0241 acres 1/864 of 20.84 acres	0.0302%
(2.1.6) William Eugene Baldwin 3870 State Route 14 Rootstown, OH 44272-9795	0.0121 acres 1/1728 of 20.84 acres	0.0151%
(2.1.7) Amanda Baldwin Stackpole 2311 State Route 44 Atwater, OH 44201	0.0121 acres 1/1728 of 20.84 acres	0.0151%
(2.2) Walter Francis Boyd 4055 Lee Master Dr Vansant, VA 24656	0.2894 acres 1/72 of 20.84 acres	0.3618%
(2.3) Leah Vernie Boyd Baldwin Heirs, Devisees, Successors or Assigns		
(2.3.1) Velva Marie Charles 2066 Watkins St Grundy, VA 24614	0.0241 acres 1/864 of 20.84 acres	0.0302%
(2.3.2) Opal Matile Hunt	<i>Conveyed 7/15/2015 all interest into the estate of Leah Vernie Baldwin to James Curtis Baldwin Instr. 08-1469</i>	
(2.3.2.1) James Curtis Baldwin 1261 Baldwin Rd Vansant, VA 24656	0.0241 acres 1/864 of 20.84 acres	0.0302%
(2.3.3) Pauline Baldwin 5931 Berkshire Ct Alexandria, VA 22303	0.0241 acres 1/864 of 20.84 acres	0.0302%
(2.3.4) Leah Mae Mullins	<i>Conveyed 4/11/2008 all interest into the estate of Leah Vernie Baldwin to James Curtis Baldwin Instr. 08-1469</i>	
(2.3.4.1) James Curtis Baldwin 1261 Baldwin Rd Vansant, VA 24656	0.0241 acres 1/864 of 20.84 acres	0.0302%
(2.3.5) Beulah Dane Boyd 1124 Beulah Land Rd Vansant, VA 24656	0.0241 acres 1/864 of 20.84 acres	0.0302%
(2.3.6) Laura Virginia Mentler 4022 Lee Master Dr Vansant, VA 24656	0.0241 acres 1/864 of 20.84 acres	0.0302%
(2.3.7) Henry Nathan Baldwin, Jr 403 Surface Dr Tazewell, VA 24651	0.0241 acres 1/864 of 20.84 acres	0.0302%
(2.3.8) Judy Elizabeth Haggy PO Box 104 Vansant, VA 24656	0.0241 acres 1/864 of 20.84 acres	0.0302%
(2.3.9) Gary Raymond Baldwin Heirs, Devisees, Successors or Assigns		
(2.3.9.1) Mary Margaret Baldwin	<i>Conveyed 3/3/2008 all property in 766 319 aggregate ac mentioned in WB 24/193 & DB 29/543 Instr 08-8878 to Jody Baldwin</i>	
(2.3.9.1.1) Jody Baldwin 341 Pennsylvania Ave Salem, VA 24163	0.0080 acres 1/2692 of 20.84 acres	0.0101%
(2.3.9.2) Jody Baldwin 341 Pennsylvania Ave Salem, VA 24163	0.0161 acres 1/1296 of 20.84 acres	0.0201%
(2.3.10) Bradley Dean Baldwin Heirs, Devisees, Successors or Assigns <i>(requested LOH 5/8/17)</i>	0.0241 acres 1/864 of 20.84 acres	0.0302%
(2.3.10.1) Bryan Baldwin 4122 Clifton Glendale Rd Spartanburg, SC 29307		
(2.3.10.2) Amber Justus 158 Orr Rd Jackson, TN 39330		

Exhibit B
Unit R(1)
Docket #VGOB 17-0718-4134
List of all Owners/Claimants

	Acres in Unit	Percent of Unit
(2.3.11) James Curtis Baldwin 1261 Baldwin Rd Vansant, VA 24656	0.0241 acres 1/854 of 20.84 acres	0.0302%
(2.3.12) Samuel Marcus Baldwin Heirs, Devisees, Successors or Assigns		
(2.3.12.1) Samuel Marcus Baldwin, II	<i>Conveyed 3/3/2008 all interest in property mentioned in WB 24/393 & DB 29/549 to James Curtis Baldwin Instr.08-1009</i>	
(2.3.12.1.1) James Curtis Baldwin 1261 Baldwin Rd Vansant, VA 24656	0.0080 acres 1/2592 of 20.84 acres	0.0101%
(2.3.12.2) Brandon Scott Baldwin	<i>Conveyed 9/4/2007 all interest in property mentioned in WB 24/393 & DB 29/549 to CNX Gas Co LLC Instr.07-3762</i>	
(2.3.12.2.1) CNX Gas Company LLC PO Box 643830 Pittsburgh, PA 15264-8830	0.0080 acres 1/2592 of 20.84 acres	0.0101%
(2.3.12.3) Samantha Leah Baldwin	<i>Conveyed 9/4/2007 all interest in 766.319 aggregate ac mentioned in WB 24/393 & DB 29/549 to CNX Gas Co LLC Instr.07-3761</i>	
(2.3.12.3.1) CNX Gas Company LLC PO Box 643830 Pittsburgh, PA 15264-8830	0.0080 acres 1/2592 of 20.84 acres	0.0101%
(2.4) Trula Greenwood Heirs, Devisees, Successors or Assigns		
(2.4.1) Margaret Shipley 4805 Brookview Dr Hampstead, MD 21074	0.1447 acres 1/144 of 20.84 acres	0.1809%
(2.4.2) Robert Greenwood, Sr 1216 Woodland Ct Hampstead, MD 21074	0.1447 acres 1/144 of 20.84 acres	0.1809%
(2.5) Ada Nell Stiffler Heirs, Devisees, Successors or Assigns		
(2.5.1) Patricia G. Rice Rt 1 Box 425 Vansant, VA 24656	0.0482 acres 1/432 of 20.84 acres	0.0603%
(2.5.2) Teresa Church 917 Russell Fork River Rd Hayti, VA 24256	0.0482 acres 1/432 of 20.84 acres	0.0603%
(2.5.3) Sheila Miller 4138 Bloomingdale Rd Bristol, VA 24202	0.0482 acres 1/432 of 20.84 acres	0.0603%
(2.5.4) Vickie Viera 1637 Dicks Branch Rd Vansant, VA 24656	0.0482 acres 1/432 of 20.84 acres	0.0603%
(2.5.5) Terry Boyd 16507 Brumley Gap Rd Abingdon, VA 24210	0.0482 acres 1/432 of 20.84 acres	0.0603%
(2.5.6) Wayne Sillmar 1586 Dicks Branch Rd Vansant, VA 24656	0.0482 acres 1/432 of 20.84 acres	0.0603%
(2.6) Marcus Boyd 853 J E Evans Ave Smithville, TN 37166	0.2894 acres 1/72 of 20.84 acres	0.3618%
(2.7) James T. Boyd 1384 Dicks Branch Rd Vansant, VA 24656	0.2894 acres 1/72 of 20.84 acres	0.3618%
(2.8) Irson Fry Boyd Heirs, Devisees, Successors or Assigns		
(2.8.1) Hassie C. (Irean) Boyd 236 Green Acres Dr Smithville, TN 37166	0.2894 acres 1/72 of 20.84 acres	0.3618%
(2.9) Charles Milton Boyd Heirs, Devisees, Successors or Assigns		
(2.9.1) Annie Eliza Boyd Heirs, Devisees, Successors or Assigns		
(2.9.1.1) Lester Boyd Box 182 Vansant, VA 24656	0.0482 acres 1/432 of 20.84 acres	0.0603%
(2.9.1.2) Helen Viola Coleman 4522 Lover Gap Rd Vansant, VA 24656	0.0482 acres 1/432 of 20.84 acres	0.0603%
(2.9.1.3) Betty Perkins 6832 Lee Master Dr Vansant, VA 24656	0.0482 acres 1/432 of 20.84 acres	0.0603%
(2.9.1.4) Peggy Corene Tiler Heirs, Devisees, Successors or Assigns		

Exhibit B
Unit R(-1)
Docket #VG0B 17-0716-4134
List of all Owners/Claimants

170001670

	Acres in Unit	Percent of Unit
(2.9.1.4.1) Jeffrey Neil Tiller PO Box 366 Haysl, VA 24266	0.0080 acres 1/2692 of 20.84 acres	0.0101%
(2.9.1.4.2) Rex Allen Tiller 1200 Spicewood Br Rd Vansant, VA 24656	0.0080 acres 1/2692 of 20.84 acres	0.0101%
(2.9.1.4.3) Debra Lynn Stevens 4333 North & 1 Lebanon, VA 24266	0.0080 acres 1/2692 of 20.84 acres	0.0101%
(2.9.1.4.4) Freddie Leo Tiller 1101 Roy Ball Hollow Rd Vansant, VA 24656	0.0080 acres 1/2692 of 20.84 acres	0.0101%
(2.9.1.4.5) Gary Dale Tiller PO Box 1262 Grundy, VA 24614	0.0080 acres 1/2692 of 20.84 acres	0.0101%
(2.9.1.4.6) Melissa Kay Morrison 413 Donald C Moore Ln Lebanon, VA 24266	0.0080 acres 1/2692 of 20.84 acres	0.0101%
(2.9.1.5) Joan B. Boyd 4055 Lee Master Dr Vansant, VA 24656	0.0482 acres 1/432 of 20.84 acres	0.0603%
(2.9.1.6) Barbara Evans 1685 Peach Grove Ave Harrisonburg, VA 22801	0.0482 acres 1/432 of 20.84 acres	0.0603%
(2.10) Mary Boyd Cook Heirs, Devisees, Successors or Assigns		
(2.10.1) Edward Reil Cook Heirs, Devisees, Successors or Assigns		
(2.10.1.1) Nancy (Edward) Cook 1032 E. Breckenridge Ferndale, MI 48220	0.0724 acres 1/288 of 20.84 acres	0.0905%
(2.10.2) Lloyd Michael Cook 1031 Bakersfield Dr Grundy, VA 24614	0.0724 acres 1/288 of 20.84 acres	0.0905%
(2.10.3) Ervil Darius Cook, Sr. Heirs, Devisees, Successors or Assigns		
(2.10.3.1) Mark Anthony Cook, Sr. Heirs, Devisees Successors or Assigns	0.0241 acres 1/864 of 20.84 acres	0.0302%
(2.10.3.1.1) Mark Anthony Cook, Jr <i>Address Unknown</i>		
(2.10.3.1.2) Daria Mesa Cook <i>Address Unknown</i>		
(2.10.3.2) Ervil Cook, Jr 410 Tel Cigano Rd Aqana Heights, Guam 96910	0.0241 acres 1/864 of 20.84 acres	0.0302%
(2.10.3.3) Ursula Cook PO Box 11483 Yigo, Guam 96929	0.0241 acres 1/864 of 20.84 acres	0.0302%
(2.10.4) Willard Cook	<i>Conveyed by deed of gift 3/20/2009 Instr 09-1089</i>	
(2.10.4.1) Samantha Rose Levine 6228 E Owens Ave Las Vegas, NV 89110	0.0362 acres 1/576 of 20.84 acres	0.0452%
(2.10.4.2) Greg E. Cook 966 Cherry Blossom Ct Highlands Ranch, CO 80126	0.0362 acres 1/576 of 20.84 acres	0.0452%
(2.11) Marion R. Boyd, Jr. Heirs, Devisees, Successors or Assigns		
(2.11.1) Lillie Martha Boyd Heirs, Devisees, Successors or Assigns		
(2.11.1.1) Sandra Boyd Street PO Box 695 Vansant, VA 24656	0.0724 acres 1/288 of 20.84 acres	0.0905%
(2.11.1.2) Larry Irson Boyd PO Box 265 Vansant, VA 24656	0.0724 acres 1/288 of 20.84 acres	0.0905%
(2.11.1.3) Sherry Boyd Steacy PO Box 980 Vansant, VA 24656	0.0724 acres 1/288 of 20.84 acres	0.0905%
(2.11.1.4) Rodney Boyd 21109 Prestonwood Dr Bristol, VA 24202	0.0724 acres 1/288 of 20.84 acres	0.0905%
(2.12) Ardue Guy Boyd Heirs, Devisees, Successors or Assigns		
(2.12.1) Jane Boyd Heirs, Devisees, Successors or Assigns		

Exhibit B
 Unit R(-1)
 Docket #VQGB 17-0718-4134
 List of all Owners/Claimants

170001670

	Acres in Unit	Percent of Unit
(2.12.1.1) Marshall Boyd 3421 Highgate Rd Raleigh, NC 27603	0.0241 acres 1/864 of 20.84 acres	0.0302%
(2.12.1.2) Thelma Boyd Lester 1012 Destiny Rd Big Rock, VA 24603	0.0241 acres 1/864 of 20.84 acres	0.0302%
(2.12.1.3) Ferrell Boyd 3117 Leemaster Dr Vansant, VA 24656	0.0241 acres 1/864 of 20.84 acres	0.0302%
(2.12.1.4) James H Boyd 6810 Deskens Rd Vansant, VA 24656	0.0241 acres 1/864 of 20.84 acres	0.0302%
(2.12.1.5) Anna Lou Boyd Colley 3631 Murphys Rd Vansant, VA 24656	0.0241 acres 1/864 of 20.84 acres	0.0302%
(2.12.1.6) Estel Perry Boyd Heirs, Devises, Successors or Assigns		
(2.12.1.6.1) Catherine Boyd 116 Villa Ln Taylorsville, NC 28681	0.0241 acres 1/864 of 20.84 acres	0.0302%
(2.12.7) Charles Boyd Rt 1 Box 678A Vansant, VA 24656	0.0241 acres 1/864 of 20.84 acres	0.0302%
(2.12.8) William Boyd Rt 2 Box 464 Vansant, VA 24656	0.0241 acres 1/864 of 20.84 acres	0.0302%
(2.12.9) David G Boyd PO Box 64 Vansant, VA 24656	0.0241 acres 1/864 of 20.84 acres	0.0302%
(2.12.10) Slave Boyd 6211 Leemaster Dr Vansant, VA 24656	0.0241 acres 1/864 of 20.84 acres	0.0302%
(2.12.11) Robert Boyd 1082 Ardue & Jane Rd Vansant, VA 24656	0.0241 acres 1/864 of 20.84 acres	0.0302%
(2.12.12) Irene B. Carle Clevinger Heirs, Devises, Successors or Assigns		
(2.12.12.1) Donald Clevinger 1365 Dicks Branch Rd Vansant, VA 24656	0.0121 acres 1/1728 of 20.84 acres	0.0151%
(2.12.12.2) Robert Franklin Clevinger Heirs, Devises, Successors or Assigns		
(2.12.12.2.1) Mary L. Clevinger Rt 1 Box 603A Vansant, VA 24656	0.0121 acres 1/1728 of 20.84 acres	0.0151%
(3) Lillie Josephine Boyd Heirs, Devises, Successors or Assigns		
(3.1) Dewitt Boyd Heirs, Devises, Successors or Assigns		
(3.1.1) Marjorie T. Boyd PO Box 162 Cucumber, WV 24826	0.5789 acres 1/36 of 20.84 acres	0.7235%
(3.2) Handy Boyd Heirs, Devises, Successors or Assigns		
(3.2.1) Alice Irene Boyd 2060 Alta West Rd Mansfield, OH 44903	0.5789 acres 1/36 of 20.84 acres	0.7235%
(3.3) George C. Boyd	Conveyed 1/23/2004 by deed to Janet Boyd (aka Janet Fruth) DB 586/374	
(3.3.1) Janet E Fruth (aka Janet Boyd)	Conveyed 4/16/2008 to Trustee or her successors as Trustees of the Janet E Boyd Family Trust dated 5/24/2007	
(3.3.1.1) Janet Boyd, Trustee 2520 State Rt 83 Millersburg, OH 44654	0.5789 acres 1/36 of 20.84 acres	0.7235%
(3.4) Frazier Boyd Heirs, Devises, Successors or Assigns		
(3.4.1) Mary Jane Boyd	Conveyed by deed to her children on 10/20/2002 DB 656/491	

170001670

Exhibit B
Unit R(-1)
Docket #VGGB 17-0718-4134
List of all Owners/Claimants

	Acres in Unit	Percent of Unit
(3.4.1.1) Inez Boyd Magee Heirs, Devisees, Successors or Assigns		
(3.4.1.1.1) Pamela Powell Eppard 11380 Glendavon Rd Charleston, VA 23838	0.0289 acres 1/720 of 20.84 acres	0.0362%
(3.4.1.1.2) Donna Powell Brock 707 Acorn Gap Rd Madisonville, TN 37354	0.0289 acres 1/720 of 20.84 acres	0.0362%
(3.4.1.1.3) Phillip Michael Magee 5732 Oak Hill Ct Glen Allen, VA 23059	0.0289 acres 1/720 of 20.84 acres	0.0362%
(3.4.1.1.4) Stephen Monroe Magee 1726 Lamar Ave Petersburg, VA 23803	0.0289 acres 1/720 of 20.84 acres	0.0362%
(3.4.1.1.5) Robert Elwyn Magee, III 16655 Bobcat Rd Sutherland, VA 23803	0.0289 acres 1/720 of 20.84 acres	0.0362%
(3.4.1.2) Robert Curtis Boyd 9511 Hwy 1 Unit 195 Sebastian, FL 32858	0.1447 acres 1/144 of 20.84 acres	0.1809%
(3.4.1.3) Ellen Josephine Taylor Heirs, Devisees, Successors or Assigns		
(3.4.1.3.1) Kelli Marie Johnston 45245 Lighthouse Rd Piney Point, MD 20674	0.0241 acres 1/864 of 20.84 acres	0.0302%
(3.4.1.3.2) Kevin Noel Quallers 9010 Bridgett Ln, Lot 25 La Plata, MD 20646	0.0241 acres 1/864 of 20.84 acres	0.0302%
(3.4.1.3.3) Kristin Elizabeth Quallers 9010 Bridgett Ln, Lot 25 La Plata, MD 20646	0.0241 acres 1/864 of 20.84 acres	0.0302%
(3.4.1.3.4) Colin Sanford Quallers 9010 Bridgett Ln, Lot 25 La Plata, MD 20646	0.0241 acres 1/864 of 20.84 acres	0.0302%
(3.4.1.3.5) David James Stratton <i>Address Unknown</i>	0.0241 acres 1/864 of 20.84 acres	0.0302%
(3.4.1.3.6) John Thomas Major <i>Address Unknown</i>	0.0241 acres 1/864 of 20.84 acres	0.0302%
(3.4.1.4) Frazier Talmage Boyd, Jr 50 Kirkley Place Forest, VA 24551	0.1447 acres 1/144 of 20.84 acres	0.1809%
(3.5) Fanning Boyd Heirs, Devisees, Successors or Assigns		
(3.5.1) Stella Hollean Boyd Owens PO Box 327 Swords Creek, VA 24549	0.5789 acres 1/36 of 20.84 acres	0.7236%
(3.6) Josephine Dishong Heirs, Devisees, Successors or Assigns		
(3.6.1) Robert Dishong	<i>Conveyed by deed 12/30/2003 DB 694-687</i>	
(3.6.1.1) Dawitt Boyd Heirs, Devisees, Successors or Assigns		
(3.6.1.1.1) Marjorie T. Boyd PO Box 162 Cucumber, WV 24826	0.5789 acres 1/36 of 20.84 acres	0.7236%
(4) Ida Catharine Boyd	<i>Conveyed in trust to secure payment of debt - interests in real estate of FMF & Josephine Boyd to Donald A McGlothlin 8/19/1964 Frank Boyd, Executor of will of Ida Boyd, & Geo C. Sutherland - Trustee</i>	
(4.1) Donald A. McGlothlin Heirs, Devisees, Successors or Assigns		
(4.1.1) Mary L. McGlothlin Heirs, Devisees, Successors or Assigns		
(4.1.1.1) Donald A. McGlothlin, Jr PO Box 680 Lebanon, VA 24266	0.8583 acres 1/24 of 20.84 acres	1.0854%
(4.1.1.2) Mary Louise McGlothlin Burton Heirs, Devisees, Successors or Assigns		
(4.1.1.2.1) Wayne Talberl Burton, Sr 1010 N. Martinlawn Rd McCormick, SC 29835	0.2694 acres 1/72 of 20.84 acres	0.3618%
(4.1.1.2.2) Joseph John LaPorte 3123 Patrick Henry Dr Apt 332 Falls Church, VA 22044	0.2694 acres 1/72 of 20.84 acres	0.3618%

Exhibit B
Unit R(1)
Docket BVGB 17-0718-4134
List of all Owners/Claimants

170001670

	Acres in Unit	Percent of Unit
(4.1.1.2.3) Mary Louise LaPerla PO Box 188 Davidsonville, MD 21035	0.2894 acres 1/72 of 20.84 acres	0.3618%
(4.1.3.3) Leah Ann McGlothlin 2859 Kennel Gap Rd Oakwood, VA 24631	0.8693 acres 1/24 of 20.84 acres	1.0854%
(4.1.1.4) Kevin Timothy McGlothlin 2285 Clifton Farm Rd Honesker, VA 24260	0.8683 acres 1/24 of 20.84 acres	1.0854%
(5) FMF Boyd Heirs, Devises, Successors or Assigns		
(6.1.1) Martha Boyd Smith May PO Box 35 Freeburn, KY 41528	0.3859 acres 1/54 of 20.84 acres	0.4824%
(6.1.2) Hattie Marie Charles Box 40 Vansant, VA 24658	0.3859 acres 1/54 of 20.84 acres	0.4824%
(6.1.3) Dorothy Hibbitts 6602 Deskins Rd Vansant, VA 24656	0.3859 acres 1/54 of 20.84 acres	0.4824%
(6.1.4) Jennings E. Boyd Heirs, Devises, Successors or Assigns		
(5.1.4.1) Audrey Danisa Boyd PO Box 47 Bishop, VA 24604	0.3859 acres 1/54 of 20.84 acres	0.4824%
(6.1.6) Kathleen Boyd Lockhart Heirs, Devises, Successors or Assigns		
(5.1.6.1) Irene Davis	<i>Conveyed 2/27/2017 interests in all tracts to Christine Lockhart, Roger Jay Lockhart & Francis Lockhart</i>	
(6.1.6.1.1) Christine Lockhart PO Box 243 Vansant, VA 24658	0.0322 acres 1/648 of 20.84 acres	0.0402%
(6.1.6.1.2) Roger Jay Lockhart PO Box 942 Vansant, VA 24658	0.0322 acres 1/648 of 20.84 acres	0.0402%
(6.1.6.1.3) Francis Lockhart PO Box 942 Vansant, VA 24658	0.0322 acres 1/648 of 20.84 acres	0.0402%
(6.1.6.2) Christine Lockhart PO Box 243 Vansant, VA 24658	0.0965 acres 1/216 of 20.84 acres	0.1206%
(6.1.6.3) Roger Jay Lockhart PO Box 942 Vansant, VA 24658	0.0965 acres 1/216 of 20.84 acres	0.1206%
(6.1.6.4) Francis Lockhart PO Box 942 Vansant, VA 24658	0.0965 acres 1/216 of 20.84 acres	0.1206%
(6.1.8) Myrtle Boyd		
(6.1.8.1) Donald A. McGlothlin Heirs, Devises, Successors or Assigns	<i>Conveyed 10/18/1975 all interests inherited from FMF Boyd, Jr. to Donald McGlothlin DB 231/342</i>	
(5.1.6.1.1) Mary L. McGlothlin Heirs, Devises, Successors or Assigns		
(6.1.6.1.1.1) Donald A. McGlothlin, Jr PO Box 580 Lebanon, VA 24266	0.0965 acres 1/216 of 20.84 acres	0.1206%
(6.1.6.1.1.2) Mary Louise McGlothlin Burton Heirs, Devises, Successors or Assigns		
(6.1.6.1.1.2.1) Wayne Talbert Burton, Sr 1010 N. Marlinton Rd McCormick, SC 29835	0.0322 acres 1/648 of 20.84 acres	0.0402%
(6.1.6.1.1.2.2) Joseph John LaPerla 3123 Patrick Henry Dr Apt 332 Falls Church, VA 22044	0.0322 acres 1/648 of 20.84 acres	0.0402%
(6.1.6.1.1.2.3) Mary Louise LaPerla PO Box 188 Davidsonville, MD 21035	0.0322 acres 1/648 of 20.84 acres	0.0402%
(6.1.8.1.3.3) Leah Ann McGlothlin 2859 Kennel Gap Rd Oakwood, VA 24631	0.0965 acres 1/216 of 20.84 acres	0.1206%
(6.1.8.1.1.4) Kevin Timothy McGlothlin 2285 Clifton Farm Rd Honesker, VA 24260	0.0965 acres 1/216 of 20.84 acres	0.1206%
(6.1.7) James Ernest Boyd		
<i>Conveyed 3/17/1988 all interests in coal, O&G inherited from FMF Boyd, Jr to Donald A. McGlothlin</i>		
(6.1.7.1) Donald A. McGlothlin Heirs, Devises, Successors or Assigns		
(6.1.7.1.1) Mary L. McGlothlin Heirs, Devises, Successors or Assigns		

**Exhibit B
Unit R(-1)
Docket #VGOB 17-0718-4134
List of all Owners/Claimants**

170001670

	Acres in Unit	Percent of Unit
(5.1.7.1.1.1) Donald A. McGlothlin, Jr PO Box 580 Lebanon, VA 24268	0.0965 acres 1/216 of 20.84 acres	0.1208%
(5.1.7.1.1.2) Mary Louise McGlothlin Burton Heirs, Devisees, Successors or Assigns		
(5.1.7.1.1.2.1) Wayne Talbert Burton, Sr 1010 N. Martinlow Rd McCormick, SC 29835	0.0322 acres 1/648 of 20.84 acres	0.0402%
(5.1.7.1.1.2.2) Joseph John LaPerla 3123 Patrick Henry Dr Apt 332 Falls Church, VA 22044	0.0322 acres 1/648 of 20.84 acres	0.0402%
(5.1.7.1.1.2.3) Mary Louise LaPerla PO Box 188 Davidsonville, MD 21035	0.0322 acres 1/648 of 20.84 acres	0.0402%
(5.1.7.1.3.3) Leath Ann McGlothlin 2859 Keenel Gap Rd Oakwood, VA 24631	0.0965 acres 1/216 of 20.84 acres	0.1208%
(5.1.7.1.5.4) Kevin Timothy McGlothlin 2286 Clifton Farm Rd Honaker, VA 24260	0.0965 acres 1/216 of 20.84 acres	0.1208%
(6.1.8) Hazel Madeline Boyd Heirs, Devisees, Successors or Assigns		
(5.1.8.1) Martha Boyd Smith May PO Box 35 Freeburn, KY 41528	0.0551 acres 1/378 of 20.84 acres	0.0689%
(5.1.8.2) Hattie Marie Charles Box 440 Vansant, VA 24656	0.0551 acres 1/378 of 20.84 acres	0.0689%
(5.1.8.3) Dorothy Hibbits 5802 Deskina Rd Vansant, VA 24656	0.0551 acres 1/378 of 20.84 acres	0.0689%
(5.1.8.4) Jennings E. Boyd Heirs, Devisees, Successors or Assigns		
(5.1.8.4.1) Audrey Denise Boyd PO Box 47 Bishop, VA 24604	0.0551 acres 1/378 of 20.84 acres	0.0689%
(5.1.8.6) Kathleen Boyd Lockhart Heirs, Devisees, Successors or Assigns		
(5.1.8.5.1) Irene Davis	<i>Conveyed 2/27/2017 interests in all tracts to Christine Lockhart, Roger Jay Lockhart & Francis Lockhart</i>	
(5.1.8.5.1.1) Christine Lockhart PO Box 243 Vansant, VA 24656	0.0046 acres 1/4536 of 20.84 acres	0.0057%
(5.1.8.5.1.2) Roger Jay Lockhart PO Box 842 Vansant, VA 24656	0.0046 acres 1/4536 of 20.84 acres	0.0057%
(5.1.8.5.1.3) Francis Lockhart PO Box 842 Vansant, VA 24656	0.0046 acres 1/4536 of 20.84 acres	0.0057%
(5.1.8.5.2) Christine Lockhart PO Box 243 Vansant, VA 24656	0.0138 acres 1/1512 of 20.84 acres	0.0172%
(5.1.8.5.3) Roger Jay Lockhart PO Box 942 Vansant, VA 24656	0.0138 acres 1/1512 of 20.84 acres	0.0172%
(5.1.8.5.4) Francis Lockhart PO Box 942 Vansant, VA 24656	0.0138 acres 1/1512 of 20.84 acres	0.0172%
(5.1.8.6) Myrtle Boyd Harris Wagner Heirs, Devisees, Successors or Assigns		
(5.1.8.6.1) Jerry Wagner Heirs, Devisees, Successors or Assigns		
(5.1.8.6.1.1) Danny Ray Wagner General Delivery Waldo, FL 32694	0.0184 acres 1/1134 of 20.84 acres	0.0230%

Exhibit B
Unit R(-1)
Docket #VGOB 17-0718-4134
List of all Owners/Claimants

	Acres In Unit	Percent of Unit
(5.1.8.6.1.2) Larry Wagner 833 Kingsley Ave Orange Park, FL 32073	0.0184 acres 1/1134 of 20.84 acres	0.0230%
(5.1.8.6.1.3) Danny Ray Wagner General Delivery Waldo, FL 32694	0.0184 acres 1/1134 of 20.84 acres	0.0230%
(6.1.8.7) James Ernest Boyd Heirs, Devisees, Successors or Assigns		
(5.1.8.7.1) Betty Surgeon Baker Boyd 29 Lamy Ln Freeburn, KY 41628	0.0092 acres 1/2288 of 20.84 acres	0.0116%
(5.1.8.7.2) James Bryant Boyd PO Box 95 Vansant, VA 24656	0.0092 acres 1/2288 of 20.84 acres	0.0116%
(5.1.8.7.3) Michael Leon Boyd 3574 Little Fox Creek Dr Vansant, VA 24666	0.0092 acres 1/2288 of 20.84 acres	0.0116%
(5.1.8.7.4) Darrell Gene Boyd 4562 Murphy Rd Vansant, VA 24666	0.0092 acres 1/2288 of 20.84 acres	0.0116%
(5.1.8.7.5) Bradley Dean Boyd PO Box 96 Vansant, VA 24666	0.0092 acres 1/2288 of 20.84 acres	0.0116%
(5.1.8.7.6) Ricky Allen Boyd 444 Fairview Dr Christiansburg, VA 24073	0.0092 acres 1/2288 of 20.84 acres	0.0116%
(5.1.9) David F. Boyd Heirs, Devisees, Successors or Assigns		
(5.1.9.1) Irene Davis	<i>Conveyed 2/27/2011 interests in all tracts to Christine Lockhart, Roger Jay Lockhart & Francis Lockhart</i>	
(5.1.9.1.1) Christine Lockhart PO Box 243 Vansant, VA 24656	0.1286 acres 1/162 of 20.84 acres	0.1608%
(5.1.9.1.2) Roger Jay Lockhart PO Box 842 Vansant, VA 24656	0.1286 acres 1/162 of 20.84 acres	0.1608%
(5.1.9.1.3) Francis Lockhart PO Box 842 Vansant, VA 24656	0.1286 acres 1/162 of 20.84 acres	0.1608%
(6a) Leah Victoria Barton	<i>Conveyed 7/1/1960 1/42nd interest to Donald McGlothlin DB 188/28</i>	
(6a.1) Donald A. McGlothlin Heirs, Devisees, Successors or Assigns		
(6a.1.1) Mary L. McGlothlin Heirs, Devisees, Successors or Assigns		
(6a.1.1.1) Donald A. McGlothlin, Jr PO Box 680 Lebanon, VA 24266	0.1240 acres 1/168 of 20.84 acres	0.1551%
(6a.1.1.2) Mary Louise McGlothlin Burton Heirs, Devisees, Successors or Assigns		
(6a.1.1.2.1) Wayne Talbert Burton, Sr 1010 N. Marlinton Rd McCormick, SC 29835	0.0413 acres 1/504 of 20.84 acres	0.0517%
(6a.1.1.2.2) Joseph John LaPorta 3123 Patrick Henry Dr Apt 332 Falls Church, VA 22044	0.0413 acres 1/504 of 20.84 acres	0.0517%
(6a.1.1.2.3) Mary Louise LaPorta PO Box 188 Davissonville, MD 21035	0.0413 acres 1/504 of 20.84 acres	0.0517%
(6a.1.3.3) Leah Ann McGlothlin 2859 Kennel Gap Rd Oakwood, VA 24631	0.1240 acres 1/168 of 20.84 acres	0.1551%
(6a.1.1.4) Kevin Timothy McGlothlin 2285 Clifton Farm Rd Honaker, VA 24260	0.1240 acres 1/168 of 20.84 acres	0.1551%
(6) Leah Victoria Barton Heirs, Devisees, Successors or Assigns		
(6.1) Francis M. Burton	<i>Conveyed 1/69 on 7/10/1976 to Ruel Fuller DB 238/549</i>	
(6.1.1) Ruel Fuller	<i>Conveyed 1/15/1987 DB 328/659</i>	
(6.1.1.1) Ruth Ann Fuller	<i>Conveyed 3/25/1989 tracts of coal only DB 359/318</i>	
(6.1.1.1.1) King Koals, Inc	<i>Conveyed 5/3/1990 all interest in subject tracts DB 360/879</i>	
(6.1.1.1.1.1) Ruth Ann Fuller (Poller)	<i>Conveyed 6/7/2002 all interest in subject tracts DB 647/239</i>	
(6.1.1.1.1.1.1) Ruel Fuller Heirs, Devisees, Successors or Assigns		
(6.1.1.1.1.1.1.1) Arlene Deel 28131 Dickenson Hwy	0.4253 acres 1/49 of 20.84 acres	0.5316%

Exhibit B
 Unit R(-1)
 Docket #VGOB 17-0718-4134
 List of all Owners/Claimants

	Acres in Unit	Percent of Unit
Hays, VA 24258		
(6.2) Albert A. Barton Heirs, Devises, Successors or Assigns		
(6.2.1) Sarah J. Barton & Leah C. Barton	<i>Life Estate extinguished</i>	
(6.2.1.1) Francis M. Barton Heirs, Devises, Successors or Assigns		
(6.2.1.1.1) Hazel Barton Heirs, Devises, Successors or Assigns		
(6.2.1.1.1.1) Henry M. Barton Heirs, Devises, Successors or Assigns		
(6.2.1.1.1.1) Emma A. Barton PO box 165 Vansant, VA 24656	0.0106 acres 1/1960 of 20.84 acres	0.0133%
(6.2.1.1.1.2) Mary Catherine Inman Heira, Devises, Successors or Assigns		
(6.2.1.1.1.2.1) Earl Inman 292 Bellehaven Dr Bristol, TN 24201	0.0106 acres 1/1960 of 20.84 acres	0.0133%
(6.2.1.1.1.3) Luther Marvin Barton Heirs, Devises, Successors or Assigns <i>(documentation requested 4/5/17)</i>	0.0106 acres 1/1960 of 20.84 acres	0.0133%
(6.2.1.1.1.3.1) Alta Barton 127 Vine Dr Yorktown, VA 23692		
(6.2.1.1.1.4) Hazel Irene Sinson 1108 Leland Circle Virginia Beach, VA 23464	0.0106 acres 1/1960 of 20.84 acres	0.0133%
(6.2.1.1.1.5) Heilie Rudhie Barton Tiller Heirs, Devises, Successors or Assigns		
(6.2.1.1.1.5.1) Lehman Lois Tiller Heirs, Devises, Successors or Assigns		
(6.2.1.1.1.5.1.1) Marilla Gail Tiler Lester 1192 Ambrosia Rd Rowe, VA 24646	0.0027 acres 1/7840 of 20.84 acres	0.0033%
(6.2.1.1.1.5.1.2) Stafford Gary Tiller 1266 Ambrosia Rd Rowe, VA 24646	0.0027 acres 1/7840 of 20.84 acres	0.0033%
(6.2.1.1.1.5.1.3) Regena Gale Kennedy Street 1874 India Grave Gap Rd Vansant, VA 24656	0.0027 acres 1/7840 of 20.84 acres	0.0033%
(6.2.1.1.1.5.1.4) Marcus Lee Tiller 210 Walkers Creek Rd Bland, VA 24315	0.0027 acres 1/7840 of 20.84 acres	0.0033%
(6.2.1.1.1.6) Leah Marsha Sheppard 8919 Patrick Henry Hwy Phenix, VA 23959	0.0106 acres 1/1960 of 20.84 acres	0.0133%
(6.2.1.1.1.7) Virgelee Barton Johnson 648 Halslip Ln Scottsville, VA 24690	0.0106 acres 1/1960 of 20.84 acres	0.0133%
(6.2.1.1.1.8) JC Barton 2459 Meadow Creek Rd Galax, VA 24333	0.0106 acres 1/1960 of 20.84 acres	0.0133%
(6.2.1.1.1.9) Mitchell Wayne Barton 186 Rolling Meadows Rd Lebanon, VA 24266	0.0106 acres 1/1960 of 20.84 acres	0.0133%
(6.2.1.1.1.10) Dr. Candy Marie Campbell-Pritt Box 776 Lebanon, VA 24266	0.0106 acres 1/1960 of 20.84 acres	0.0133%
(6.2.1.2) James C. Barton Heirs, Devises, Successors or Assigns		
(6.2.1.2.1) Irene Barton Heirs, Devises, Successors or Assigns		

Exhibit B
Unk R(-1)
Docket #VGOB 17-0718-4134
List of all Owners/Claimants

	Acres in Unk	Percent of Unk
(6.2.1.2.1.1) Vickie B. Early 5852 Chagall Circle Roanoke, VA 24018	0.0632 acres 1/392 of 20.84 acres	0.0665%
(6.2.1.2.1.2) Teresa B. Moore 223 Bread & Cheese Hollow Rd Northport, NY 11768	0.0632 acres 1/392 of 20.84 acres	0.0665%
(6.2.1.3) Carl Barton Heirs, Devisees, Successors or Assigns		
(6.2.1.3.1) Sandra Barton Hibbits 4717 Boyds Ridge Rd Vansant, VA 24856	0.1063 acres 1/196 of 20.84 acres	0.1329%
(6.2.1.4) Eibert D. Barton Heirs, Devisees, Successors or Assigns		
(6.2.1.4.1) David R. Barton	Conveyed 11/4/1995 to Buchanan Production Company DB 442/504	
(6.2.1.4.1.1) CNX Gas Company LLC PO Box 643830 Pittsburgh, PA 15264-3830	0.0286 acres 1/784 of 20.84 acres	0.0332%
(6.2.1.4.2) Donald P. Barton	Conveyed 11/4/1995 to Buchanan Production Company DB 442/501	
(6.2.1.4.2.1) CNX Gas Company LLC PO Box 643830 Pittsburgh, PA 15264-3830	0.0286 acres 1/784 of 20.84 acres	0.0332%
(6.2.1.4.3) James L. Barton	Conveyed 11/4/1995 to Buchanan Production Company DB 442/498	
(6.2.1.4.3.1) CNX Gas Company LLC PO Box 643830 Pittsburgh, PA 15264-3830	0.0286 acres 1/784 of 20.84 acres	0.0332%
(6.2.1.4.4) Donna Breeding	Conveyed 11/4/1995 to Buchanan Production Company DB 442/424	
(6.2.1.4.4.1) CNX Gas Company LLC PO Box 643830 Pittsburgh, PA 15264-3830	0.0286 acres 1/784 of 20.84 acres	0.0332%
(6.3) James C. Barton Heirs, Devisees, Successors or Assigns		
(6.3.1) Irene Barton Heirs, Devisees, Successors or Assigns		
(6.3.1.1) Vickie B. Early 5852 Chagall Circle Roanoke, VA 24018	0.2127 acres 1/98 of 20.84 acres	0.2658%
(6.3.1.2) Teresa B. Moore 223 Bread & Cheese Hollow Rd Northport, NY 11768	0.2127 acres 1/98 of 20.84 acres	0.2658%
(6.4) Sarah J. Barton Heirs, Devisees, Successors or Assigns		
(6.4.1) Francis M. Barton Heirs, Devisees, Successors or Assigns		
(6.4.1.1) Hazel Barton	Conveyed 11/12/1998 to Carl Barton DB 485/422	
(6.4.1.1.1) Carl Barton Heirs, Devisees, Successors or Assigns		
(6.4.1.1.1.1) Sandra Barton Hibbits 4717 Boyds Ridge Rd Vansant, VA 24856	0.1063 acres 1/196 of 20.84 acres	0.1329%
(6.4.2) James C. Barton Heirs, Devisees, Successors or Assigns		
(6.4.2.1) Vickie Early	Conveyed 11/12/1998 to Carl Barton DB 485/422	
(6.4.2.1.1) Carl Barton Heirs, Devisees, Successors or Assigns		
(6.4.2.1.1.1) Sandra Barton Hibbits 4717 Boyds Ridge Rd Vansant, VA 24856	0.0632 acres 1/392 of 20.84 acres	0.0665%
(6.4.2.2) Teresa Moore	Conveyed 11/12/1998 to Carl Barton DB 485/422	
(6.4.2.2.1) Carl Barton Heirs, Devisees, Successors or Assigns		
(6.4.2.2.1.1) Sandra Barton Hibbits 4717 Boyds Ridge Rd Vansant, VA 24856	0.0632 acres 1/392 of 20.84 acres	0.0665%
(6.4.3) Carl Barton Heirs, Devisees, Successors or Assigns		
(6.4.3.1) Sandra Barton Hibbits 4717 Boyds Ridge Rd Vansant, VA 24856	0.1063 acres 1/196 of 20.84 acres	0.1329%

Exhibit B
Unk R(-1)
Docket #VGB 17-0718-4134
List of all Owners/Claimants

	Acres in Unit	Percent of Unk
(6.4.4) Elbert D. Barton Heirs, Devises, Successors or Assigns		
(6.4.4.1) James L. Barton	Conveyed 11/12/1998 to Carl Barton DB 485/422	
(6.4.4.1.1) Carl Barton Heirs, Devises, Successors or Assigns		
(6.4.4.1.1.1) Sandra Barton Hibbits 4717 Boyds Ridge Rd Vansant, VA 24656	0.0266 acres 1/784 of 20.84 acres	0.0332%
(6.4.4.2) Donald B. Barton	Conveyed 11/12/1998 to Carl Barton DB 485/422	
(6.4.4.2.1) Carl Barton Heirs, Devises, Successors or Assigns		
(6.4.4.2.1.1) Sandra Barton Hibbits 4717 Boyds Ridge Rd Vansant, VA 24656	0.0266 acres 1/784 of 20.84 acres	0.0332%
(6.4.4.3) David R., Barton	Conveyed 11/12/1998 to Carl Barton DB 485/422	
(6.4.4.3.1) Carl Barton Heirs, Devises, Successors or Assigns		
(6.4.4.3.1.1) Sandra Barton Hibbits 4717 Boyds Ridge Rd Vansant, VA 24656	0.0266 acres 1/784 of 20.84 acres	0.0332%
(6.4.4.4) Donna B. Barton Braeding	Conveyed 11/12/1998 to Carl Barton DB 485/422	
(6.4.4.4.1) Carl Barton Heirs, Devises, Successors or Assigns		
(6.4.4.4.1.1) Sandra Barton Hibbits 4717 Boyds Ridge Rd Vansant, VA 24656	0.0266 acres 1/784 of 20.84 acres	0.0332%
(6.5) Albert A. Barton Heirs, Devises, Successors or Assigns		
(6.5.1) Sarah J. Barton & Leah C. Barton	Life Estate extinguished	
(6.5.1.1) Francis M. Barton Heirs, Devises, Successors or Assigns		
(6.5.1.1.1) Hazel Barton Heirs, Devises, Successors or Assigns		
(6.5.1.1.1.1) Henry M. Barton Heirs, Devises, Successors or Assigns		
(6.5.1.1.1.1.1) Emma A. Barton PO box 165 Vansant, VA 24656	0.0106 acres 1/1960 of 20.84 acres	0.0133%
(6.5.1.1.1.2) Mary Catherine Inman Heirs, Devises, Successors or Assigns		
(6.5.1.1.1.2.1) Earl Inman 292 Bellehaven Dr Bristol, TN 24201	0.0106 acres 1/1960 of 20.84 acres	0.0133%
(6.5.1.1.1.3) Luther Marvin Barton Heirs, Devises, Successors or Assigns (documentation requested 4/5/17)	0.0106 acres 1/1960 of 20.84 acres	0.0133%
(6.5.1.1.1.3.1) ARe Barton 127 Vina Dr Yorktown, VA 23692		
(6.5.1.1.1.4) Hazel Irene Sinson 1108 Leland Circle Virginia Beach, VA 23464	0.0106 acres 1/1960 of 20.84 acres	0.0133%
(6.5.1.1.1.5) Hilda Ruthie Barton Tiller Heirs, Devises, Successors or Assigns		
(6.5.1.1.1.5.1) Lehman Lois Tiller Heirs, Devises, Successors or Assigns		
(6.5.1.1.1.5.1.1) Marelda Gail Tiller Lester 1192 Ambrosia Rd Rowe, VA 24646	0.0027 acres 1/7840 of 20.84 acres	0.0033%
(6.5.1.1.1.5.1.2) Stafford Cary Tiller 1266 Ambrosia Rd Rowe, VA 24646	0.0027 acres 1/7840 of 20.84 acres	0.0033%
(6.5.1.1.1.5.1.3) Regina Gale Kennedy Street 1874 India Grave Gap Rd Vansant, VA 24656	0.0027 acres 1/7840 of 20.84 acres	0.0033%
(6.5.1.1.1.5.1.4) Marcus Lee Tiller 210 Walkers Creek Rd Bland, VA 24316	0.0027 acres 1/7840 of 20.84 acres	0.0033%
(6.5.1.1.1.6) Leah Martha Sheppard 8819 Patrick Henry Hwy Phenix, VA 23959	0.0106 acres 1/1960 of 20.84 acres	0.0133%
(6.5.1.1.1.7) Virgelee Barton Johnson 648 Halslip Ln Scottsville, VA 24590	0.0106 acres 1/1960 of 20.84 acres	0.0133%

Exhibit B
Unit R(-1)
Docket #VGB 17-0718-4134
List of all Owners/Claimants

170001670

	Acres in Unit	Percent of Unit
(6.5.1.1.1.8) JC Barton 2469 Meadow Creek Rd Galax, VA 24333	0.0106 acres 1/1960 of 20.84 acres	0.0133%
(6.5.1.1.1.9) Mitchell Wayne Barton 185 Rolling Meadows Rd Lebanon, VA 24266	0.0106 acres 1/1960 of 20.84 acres	0.0133%
(6.5.1.1.1.10) Dr. Candy Marie Campbell-Pritt Box 776 Lebanon, VA 24266	0.0106 acres 1/1960 of 20.84 acres	0.0133%
(6.5.1.2) James C. Barton Heirs, Devisees, Successors or Assigns		
(6.5.1.2.1) Irene Barton Heirs, Devisees, Successors or Assigns		
(6.5.1.2.1.1) Vickie B. Early 6852 Chagall Circle Roanoke, VA 24018	0.0532 acres 1/392 of 20.84 acres	0.0665%
(6.5.1.2.1.2) Terese B. Moore 223 Bread & Cheese Hollow Rd Northport, NY 11768	0.0532 acres 1/392 of 20.84 acres	0.0665%
(6.5.1.3) Carl Barton Heirs, Devisees, Successors or Assigns		
(6.5.1.3.1) Sandra Barton Hibblits 4717 Boyds Ridge Rd Vansant, VA 24656	0.1063 acres 1/196 of 20.84 acres	0.1329%
(6.5.1.1.4) Elbert D. Barton Heirs, Devisees, Successors or Assigns		
(6.5.1.1.4.1) David R. Barton	Conveyed 11/4/1995 to Buchanan Production Company DB 442/504	
(6.5.1.1.4.1.1) CNX Gas Company LLC PO Box 643830 Pittsburgh, PA 15264-3830	0.0266 acres 1/784 of 20.84 acres	0.0332%
(6.5.1.1.4.2) Donald P. Barton	Conveyed 11/4/1995 to Buchanan Production Company DB 442/501	
(6.5.1.1.4.2.1) CNX Gas Company LLC PO Box 643830 Pittsburgh, PA 15264-3830	0.0266 acres 1/784 of 20.84 acres	0.0332%
(6.5.1.1.4.3) James L. Barton	Conveyed 11/4/1995 to Buchanan Production Company DB 442/498	
(6.5.1.1.4.3.1) CNX Gas Company LLC PO Box 643830 Pittsburgh, PA 15264-3830	0.0266 acres 1/784 of 20.84 acres	0.0332%
(6.5.1.1.4.4) Donna Breeding	Conveyed 11/4/1995 to Buchanan Production Company DB 442/424	
(6.5.1.1.4.4.1) CNX Gas Company LLC PO Box 643830 Pittsburgh, PA 15264-3830	0.0266 acres 1/784 of 20.84 acres	0.0332%
(6.6) Carl Barton Heirs, Devisees, Successors or Assigns		
(6.8.1) Sandra Barton Hibblits 4717 Boyds Ridge Rd Vansant, VA 24656	0.4253 acres 1/49 of 20.84 acres	0.5316%
(6.7) Elbert D. Barton Heirs, Devisees, Successors or Assigns		
(6.7.1) Bettie V. Barton	Life Estate extinguished	
(6.7.1.1) David R. Barton	Conveyed 11/4/1995 to Buchanan Production Company DB 442/504	
(6.7.1.1.1) CNX Gas Company LLC PO Box 643830 Pittsburgh, PA 15264-3830	0.1063 acres 1/196 of 20.84 acres	0.1329%
(6.7.1.2) Donald P. Barton	Conveyed 11/4/1995 to Buchanan Production Company DB 442/501	
(6.7.1.2.1) CNX Gas Company LLC PO Box 643830 Pittsburgh, PA 15264-3830	0.1063 acres 1/196 of 20.84 acres	0.1329%
(6.7.1.3) James L. Barton	Conveyed 11/4/1995 to Buchanan Production Company DB 442/498	
(6.7.1.3.1) CNX Gas Company LLC PO Box 643830 Pittsburgh, PA 15264-3830	0.1063 acres 1/196 of 20.84 acres	0.1329%
(6.7.1.4) Donna Breeding	Conveyed 11/4/1995 to Buchanan Production Company DB 442/424	
(6.7.1.4.1) CNX Gas Company LLC PO Box 643830 Pittsburgh, PA 15264-3830	0.1063 acres 1/196 of 20.84 acres	0.1329%

Exhibit B
Unit R(-1)
Docket #VGOB 17-0718-4134
List of all Owners/Claimants

	Acres in Unit	Percent of Unit
Tract #2 - 29.66 acres		
(1) Garden Realty Corporation (203.16 Acre Tract) 108 Bexley Road Mooresville, NC 28117	29.66 acres	37.0750%
Tract #3 - 27.64 acres		
(1) John W. Pobsel, Jr., et al. (250.22 Acre Tract)	27.64 acres	34.4250%
(a) Fairview Limited Partnership* c/o John C. Irvin, Managing Partner 4710 Hunterwood Circle Richmond, TX 77406	6.89 acres 1/4 of 27.64 acres	8.6063%
(b) C/PL, LP* 4710 Hunterwood Circle Richmond, TX 77406	2.30 acres 1/12 of 27.64 acres	2.8688%
(c) F.H. Combs, II Testamentary Trust* c/o Trustees P.O. Box 841 Tazewell, VA 24851	2.30 acres 1/12 of 27.64 acres	2.8688%
(d) Martha E. Combs* c/o Benjamin F. Edwards & Co. 126 West Main St Tazewell, VA 24851	2.30 acres 1/12 of 27.64 acres	2.8688%
(e) John W. Pobsel, Jr.* Box 86 Revere, PA 18953	2.30 acres 1/12 of 27.64 acres	2.8688%
(f) Virginia Linwick* 4324 South Ball Rd Veradale, WA 99037	2.30 acres 1/12 of 27.64 acres	2.8688%
(g) W. Kent Pobsel Trust		
(g.1) Richard K. Pobsel* 39 Waterside Dr. Cartersville, GA 30121	2.30 acres 1/12 of 27.64 acres	2.8688%
(g.2) Catherine Pobsel* c/o Lynn R. Quick 111 Postville Street Cartersville, GA 30120	2.30 acres 1/12 of 27.64 acres	2.8688%
(j) Meredith E. Jennings* 2418 West Linden Street Nashville, TN 37212	4.59 acres 1/6 of 27.64 acres	5.7375%
<i>*Prevailing plaintiff under Case No. 496-08 Awarded 100% of the CBM royalty.</i>		
Tract #4 - 1.96 acres		
(1) John W. Pobsel, Jr., et al. (310.15 Acre Tract)	1.96 acres	2.4500%
(a) Fairview Limited Partnership c/o John C. Irvin, Managing Partner 4710 Hunterwood Circle Richmond, TX 77406	0.49 acres 1/4 of 1.96 acres	0.6125%
(b) C/PL, LP 4710 Hunterwood Circle Richmond, TX 77406	0.16 acres 1/12 of 1.96 acres	0.2042%
(c) F.H. Combs, II Testamentary Trust c/o Trustees P.O. Box 841 Tazewell, VA 24851	0.16 acres 1/12 of 1.96 acres	0.2042%
(d) Martha E. Combs c/o Benjamin F. Edwards & Co. 126 West Main St Tazewell, VA 24851	0.16 acres 1/12 of 1.96 acres	0.2042%
(e) John W. Pobsel, Jr. Box 86 Revere, PA 18953	0.16 acres 1/12 of 1.96 acres	0.2042%
(f) Virginia Linwick 4324 South Ball Rd Veradale, WA 99037	0.16 acres 1/12 of 1.96 acres	0.2042%
(g) W. Kent Pobsel Trust		
(g.1) Richard K. Pobsel 39 Waterside Dr. Cartersville, GA 30121	0.16 acres 1/12 of 1.96 acres	0.2042%

Exhibit B
Unit R(-1)
Deed #VGOB 17-0718-4134
List of all Owners/Claimants

	Acres in Unit	Percent of Unit
(g.2) Catherine Pobst c/o Lynn R. Quick 111 Postelle Street Gartersville, GA 30120	0.16 acres 1/12 of 1.96 acres	0.2042%
(h) Meredith E. Jennings 2418 West Linden Street Nashville, TN 37212	0.33 acres 1/6 of 1.96 acres	0.4083%

Exhibit B-2
Unit R(-1)
Docket #VGOB 17-0718-4134
List of Respondents to be Added/Dismissed

170001670

	Acres in Unit	Percent of Unit	Reason for Dismissal
I. COAL OWNERSHIP			
<u>Tract #1 - 20.84 acres</u>			
Josephine Boyd Heirs, Devises, Successors or Assigns, et al. (previously FMF Boyd) (105 Acre Tract)	20.84 acres	26.0500%	
(5) FMF Boyd Heirs, Devises, Successors or Assigns			
(5.1.9) David F. Boyd Heirs, Devises, Successors or Assigns			
(5.1.9.3) Roger Lockhart PO Box 942 Vansant, VA 24658	0.1286 acres 1/162 of 46.00 acres	0.1608%	Heirship revision
(5.1.9.4) Francis Lockhart PO Box 942 Vansant, VA 24658	0.1286 acres 1/162 of 46.00 acres	0.1608%	Heirship revision
(6) Leah Victoria Barton Heirs, Devises, Successors or Assigns			
(6.2) Albert A. Barton Heirs, Devises, Successors or Assigns			
(6.2.1) Sarah J. Barton & Leah C. Barton	<i>Life Estate extinguished</i>		
(6.2.1.1) Francis M. Barton Heirs, Devises, Successors or Assigns			
(6.2.1.1.1) Hazel Barton Heirs, Devises, Successors or Assigns			
(6.2.1.1.1.2) Mary Catherine Inman Heirs, Devises, Successors or Assigns			
(6.2.1.1.1.2.1) Earl Inman 292 Bellehaven Dr Bristol, TN 24201	0.0106 acres 1/1960 of 20.84 acres	0.0133%	Leased
(6.5) Albert A. Barton Heirs, Devises, Successors or Assigns			
(6.5.1) Sarah J. Barton & Leah C. Barton	<i>Life Estate extinguished</i>		
(6.5.1.1) Francis M. Barton Heirs, Devises, Successors or Assigns			
(6.5.1.1.1) Hazel Barton Heirs, Devises, Successors or Assigns			
(6.5.1.1.1.2) Mary Catherine Inman Heirs, Devises, Successors or Assigns			
(6.5.1.1.1.2.1) Earl Inman 292 Bellehaven Dr Bristol, TN 24201	0.0106 acres 1/1960 of 20.84 acres	0.0133%	Leased
II. OIL & GAS OWNERSHIP			
<u>Tract #1 - 20.84 acres</u>			
Josephine Boyd Heirs, Devises, Successors or Assigns, et al. (previously FMF Boyd) (105 Acre Tract)	20.84 acres	26.0500%	
(5) FMF Boyd Heirs, Devises, Successors or Assigns			
(5.1.9) David F. Boyd Heirs, Devises, Successors or Assigns			
(5.1.9.3) Roger Lockhart PO Box 942 Vansant, VA 24658	0.1286 acres 1/162 of 46.00 acres	0.1608%	Heirship revision
(5.1.9.4) Francis Lockhart PO Box 942 Vansant, VA 24658	0.1286 acres 1/162 of 46.00 acres	0.1608%	Heirship revision
(6) Leah Victoria Barton Heirs, Devises, Successors or Assigns			
(6.2) Albert A. Barton Heirs, Devises, Successors or Assigns			

Exhibit B-2
 Unit R(-1)
 Docket #VGOB 17-0718-4134
 List of Respondents to be Added/Dismissed

170001670

	Acres in Unit	Percent of Unit	Reason for Dismissal
(6.2.1) Sarah J. Barton & Leah C. Barton	<i>Life Estate extinguished</i>		
(6.2.1.1) Francis M. Barton Heirs, Devisees, Successors or Assigns			
(6.2.1.1.1) Hazel Barton Heirs, Devisees, Successors or Assigns			
(6.2.1.1.2) Mary Catherine Inman Heirs, Devisees, Successors or Assigns			
(6.2.1.1.2.1) Earf Inman 292 Bellehaven Dr Bristol, TN 24201	0.0106 acres 1/1960 of 20.84 acres	0.0133%	Leased
(6.5) Albert A. Barton Heirs, Devisees, Successors or Assigns			
(6.5.1) Sarah J. Barton & Leah C. Barton	<i>Life Estate extinguished</i>		
(6.5.1.1) Francis M. Barton Heirs, Devisees, Successors or Assigns			
(6.5.1.1.1) Hazel Barton Heirs, Devisees, Successors or Assigns			
(6.5.1.1.2) Mary Catherine Inman Heirs, Devisees, Successors or Assigns			
(6.5.1.1.2.1) Earf Inman 292 Bellehaven Dr Bristol, TN 24201	0.0106 acres 1/1960 of 20.84 acres	0.0133%	Leased

Exhibit B-3
 Unit R(-1)
 Docket #VGOB 17-0718-4134
 List of Unleased Owners/Claimants

170001670

	Acres in Unit	Percent of Unit
I. COAL OWNERSHIP		
Tract #1 - 20.84 acres		
Josephine Boyd Heirs, devisees, Successors or Assigns, et al. (previously FMF Boyd) (105 Acre Tract)	20.84 acres	26.0500%
(1) Hester Boyd Heirs, Devisees, Successors or Assigns		
(1.1) Marion Boyd Heirs, Devisees, Successors or Assigns		
(1.1.1) Leitha A. Deef Boyd Heirs, Devisees, Successors of Assigns		
(1.1.1.1) Kirby Boyd Heirs, Devisees, Successors or Assigns		
(1.1.1.1.1) Johnny Boyd Heirs, Devisees, Successors or Assigns		
(1.1.1.1.1.1) Jimmy Boyd <i>Conveyed interest 5/2/2011 Instr. 11/1128</i>		
(1.1.1.1.1.1.1) Clyde Boyd PO Box 403 Clinchco, VA 24226	0.0059 acres 1/3528 of 20.84 acres	0.0074%
(1.1.1.1.1.2) Larry Boyd <i>Conveyed interest 5/2/2011 Instr. 11/1128</i>		
(1.1.1.1.1.2.1) Clyde Boyd PO Box 403 Clinchco, VA 24226	0.0059 acres 1/3528 of 20.84 acres	0.0074%
(1.1.1.1.1.3) Michael Boyd <i>Conveyed interest 5/2/2011 Instr. 11/1128</i>		
(1.1.1.1.1.3.1) Clyde Boyd PO Box 403 Clinchco, VA 24226	0.0059 acres 1/3528 of 20.84 acres	0.0074%
(1.1.1.1.1.4) Scott Boyd <i>Conveyed interest 5/2/2011 Instr. 11/1128</i>		
(1.1.1.1.1.4.1) Clyde Boyd PO Box 403 Clinchco, VA 24226	0.0059 acres 1/3528 of 20.84 acres	0.0074%
(1.1.1.1.3) Clyde Boyd PO Box 403 Clinchco, VA 24226	0.0236 acres 1/882 of 20.84 acres	0.0295%
(1.1.1.2) Johnny Boyd Heirs, Devisees, Successors or Assigns		
(1.1.1.2.1) Jimmy Boyd <i>Conveyed interest 5/2/2011 Instr. 11/1128</i>		
(1.1.1.2.1.1) Clyde Boyd PO Box 403 Clinchco, VA 24226	0.0118 acres 1/1764 of 20.84 acres	0.0148%
(1.1.1.2.2) Larry Boyd <i>Conveyed interest 5/2/2011 Instr. 11/1128</i>		
(1.1.1.2.2.1) Clyde Boyd PO Box 403 Clinchco, VA 24226	0.0118 acres 1/1764 of 20.84 acres	0.0148%
(1.1.1.3) Clyde Boyd PO Box 403 Clinchco, VA 24226	0.0473 acres 1/441 of 20.84 acres	0.0591%
(1.1.2) Kirby Boyd Heirs, Devisees, Successors or Assigns		
(1.1.2.1) Johnny Boyd Heirs, Devisees, Successors or Assigns		
(1.1.2.1.1) Jimmy Boyd <i>Conveyed interest 5/2/2011 Instr. 11/1128</i>		
(1.1.2.1.1.1) Clyde Boyd PO Box 403 Clinchco, VA 24226	0.0118 acres 1/1764 of 20.84 acres	0.0148%
(1.1.2.1.2) Larry Boyd <i>Conveyed interest 5/2/2011 Instr. 11/1128</i>		
(1.1.2.1.2.1) Clyde Boyd PO Box 403 Clinchco, VA 24226	0.0118 acres 1/1764 of 20.84 acres	0.0148%
(1.1.2.1.3) Michael Boyd <i>Conveyed interest 5/2/2011 Instr. 11/1128</i>		
(1.1.2.1.3.1) Clyde Boyd PO Box 403 Clinchco, VA 24226	0.0118 acres 1/1764 of 20.84 acres	0.0148%

**Exhibit B-3
Unit R(-1)
Docket #VGOB 17-0718-4134
List of Unleased Owners/Claimants**

	Acres in Unit	Percent of Unit
(1.1.2.1.4) Scott Boyd	<i>Conveyed interest 5/2/2011 Instr. 11/1128</i>	
(1.1.2.1.4.1) Clyde Boyd PO Box 403 Clinchco, VA 24228	0.0118 acres 1/1764 of 20.84 acres	0.0148%
(1.1.2.2) Clyde Boyd PO Box 403 Clinchco, VA 24228	0.0473 acres 1/441 of 20.84 acres	0.0591%
(1.1.3) Johnny Boyd Heirs, Devisees, Successors or Assigns		
(1.1.3.1) Pamela Karen Boyd	<i>Conveyed interest to Rual Fuller 2/3/2005 DB 611/466</i>	
(1.1.3.1.1) Rual Fuller	<i>Conveyed 1/15/1987 2/3/2005 DB 328/659</i>	
(1.1.3.1.1.1) Ruth Ann Fuller	<i>Conveyed 3/25/1989 tracts of coal only included undivided interest in Tr. 11 DB328/659, lands of FMF & Josephine Boyd Tr. 12 & 13 DB 350/310</i>	
(1.1.3.1.1.1.1) King Koals, Inc.	<i>Conveyed 5/3/1990 all interests in subject tracts DB 360/679</i>	
(1.1.3.1.1.1.1.1) Ruth Ann Fuller (Potter)	<i>Conveyed 5/7/2002 all interests in subject tracts DB 547/239</i>	
(1.1.3.1.1.1.1.1.1) Rual Fuller Heirs, Devisees, Successors or Assigns		
(1.1.3.1.1.1.1.1.1.1) Arlene Deal 28131 Dickenson Hwy Haysi, VA 24256	0.0945 acres 2/441 of 20.84 acres	0.1181%
(1.1.4) Clyde Boyd PO Box 403 Clinchco, VA 24228	0.0945 acres 2/441 of 20.84 acres	0.1181%
(1.3) Josie Boyd Owens	<i>Conveyed 8/25/1978 all interest in 6 tracts to Rual Fuller DB 259/343</i>	
(1.3.1.1) Rual Fuller	<i>Conveyed 8/15/1987 DB 328/659</i>	
(1.3.1.1.1) Ruth Ann Fuller	<i>Conveyed 3/25/1989 tracts of coal only included undivided interest in Tr. 11 DB328/659, lands of FMF & Josephine Boyd Tr. 12 & 13 DB 350/310</i>	
(1.3.1.1.1.1) King Koals, Inc.	<i>Conveyed 5/3/1990 all interests in subject tracts DB 360/679</i>	
(1.3.1.1.1.1.1) Ruth Ann Fuller (Potter)	<i>Conveyed 5/7/2002 all interests in subject tracts DB 547/239</i>	
(1.3.1.1.1.1.1.1) Rual Fuller Heirs, Devisees, Successors or Assigns		
(1.3.1.1.1.1.1.1.1) Arlene Deal 28131 Dickenson Hwy Haysi, VA 24256	0.4253 acres 1/49 of 20.84 acres	0.5316%
(1.6) Mary Boyd Vance	<i>Conveyed 8/25/1978 all interests in 6 tracts to Rual Fuller DB 259/345</i>	
(1.6.1) Rual Fuller	<i>Conveyed 1/15/1987 2/3/2005 DB 328/659</i>	
(1.6.1.1) Ruth Ann Fuller	<i>Conveyed 3/25/1989 tracts of coal only included undivided interest in Tr. 11 DB328/659, lands of FMF & Josephine Boyd Tr. 12 & 13 DB 350/310</i>	
(1.6.1.1.1) King Koals, Inc.	<i>Conveyed 5/3/1990 all interests in subject tracts DB 360/679</i>	
(1.6.1.1.1.1) Ruth Ann Fuller (Potter)	<i>Conveyed 5/7/2002 all interests in subject tracts DB 547/239</i>	
(1.6.1.1.1.1.1) Rual Fuller Heirs, Devisees, Successors or Assigns		
(1.6.1.1.1.1.1.1) Arlene Deal 28131 Dickenson Hwy Haysi, VA 24256	0.4253 acres 1/49 of 20.84 acres	0.5316%
(1.7) Stuart Boyd Heirs, Devisees, Successors or Assigns		
(1.7.5) Laura Boyd Deal	<i>Conveyed 7/17/1975 interests in all minerals she acquired by inheritance to Rual Fuller DB 229/371</i>	
(1.7.5.1) Rual Fuller	<i>Conveyed 1/15/1987 2/3/2005 DB 328/659</i>	
(1.7.5.1.1) Ruth Ann Fuller	<i>Conveyed 3/25/1989 tracts of coal only included undivided interest in Tr. 11 DB328/659, lands of FMF & Josephine Boyd Tr. 12 & 13 DB 350/310</i>	
(1.7.5.1.1.1) King Koals, Inc.	<i>Conveyed 5/3/1990 all interests in subject tracts DB 360/679</i>	
(1.7.5.1.1.1.1) Ruth Ann Fuller (Potter)	<i>Conveyed 5/7/2002 all interests in subject tracts DB 547/239</i>	
(1.7.5.1.1.1.1.1) Rual Fuller Heirs, Devisees, Successors or Assigns		
(1.7.5.1.1.1.1.1.1) Arlene Deal 28131 Dickenson Hwy Haysi, VA 24256	0.0851 acres 1/245 of 20.84 acres	0.1063%

Exhibit B-3
 Unit R(-1)
 Docket #VGOB 17-0718-4134
 List of Unleased Owners/Claimants

170001670

	Acres in Unit	Percent of Unit
(2) Marion Rendue Boyd Heirs, Devisees, Successors or Assigns		
(2.3) Leah Vernie Boyd Baldwin Heirs, Devisees, Successors or Assigns		
(2.3.2) Opal Mettie Hunt	<i>Conveyed 7/15/2015 all interest into the estate of Leah Vernie Baldwin to James Curtis Baldwin Instr. 08-1469</i>	
(2.3.2.1) James Curtis Baldwin 1201 Baldwin Rd Vansant, VA 24656	0.0241 acres 1/864 of 20.84 acres	0.0302%
(2.3.6) Laura Virginia Manier 4022 Lee Mester Dr Vansant, VA 24656	0.0241 acres 1/864 of 20.84 acres	0.0302%
(2.3.7) Henry Nathan Baldwin, Jr 403 Surface Dr Tazewell, VA 24651	0.0241 acres 1/864 of 20.84 acres	0.0302%
(2.3.9) Gary Raymond Baldwin Heirs, Devisees, Successors or Assigns		
(2.3.9.1) Mary Margaret Baldwin	<i>Conveyed 3/3/2008 all property in 766.318 aggregate ac. mentioned in WB 24/303 & DB 29/543 Instr 08-0878 to Jody Baldwin</i>	
(2.3.9.1.1) Jody Baldwin 341 Pennsylvania Ave Salem, VA 24153	0.0080 acres 1/2592 of 20.84 acres	0.0101%
(2.3.11) James Curtis Baldwin 1261 Baldwin Rd Vansant, VA 24656	0.0241 acres 1/864 of 20.84 acres	0.0302%
(2.10) Mary Boyd Cook Heirs, Devisees, Successors or Assigns		
(2.10.2) Lloyd Michael Cook 1031 Bakersfield Dr Grundy, VA 24614	0.0724 acres 1/288 of 20.84 acres	0.0905%
(2.10.3) Errol Darius Cook, Sr. Heirs, Devisees, Successors or Assigns		
(2.10.3.1) Mark Anthony Cook, Sr. Heirs, Devisees Successors or Assigns	0.0241 acres 1/864 of 20.84 acres	0.0302%
(2.10.3.1.1) Mark Anthony Cook, Jr <i>Address Unknown</i>		
(2.10.3.1.2) Dana Mesa Cook <i>Address Unknown</i>		
(2.10.3.2) Erroll Cook, Jr 410 Tei Gigao Rd Agana Heights, Guam 96910	0.0241 acres 1/864 of 20.84 acres	0.0302%
(2.10.3.3) Ursula Cook PO Box 11483 Yigo, Guam 96929	0.0241 acres 1/864 of 20.84 acres	0.0302%
(2.12) Ardue Guy Boyd Heirs, Devisees, Successors or Assigns		
(2.12.1) Jane Boyd Heirs, Devisees, Successors or Assigns		
(2.12.1.6) Estel Perry Boyd Heirs, Devisees, Successors or Assigns		
(2.12.1.6.1) Catherine Boyd 116 Villa Ln Taylorsville, NC 28681	0.0241 acres 1/864 of 20.84 acres	0.0302%
(5) FMF Boyd Heirs, Devisees, Successors or Assigns		
(5.1.8) Hazel Madeline Boyd Heirs, Devisees, Successors or Assigns		
(5.1.8.7) James Ernest Boyd Heirs, Devisees, Successors or Assigns		

Exhibit B-3
Unit R(-1)
Docket #VGOB 17-0718-4134
List of Unleased Owners/Claimants

	Acres in Unit	Percent of Unit
(5.1.8.7.1) Batty Sturgeon Baker Boyd 29 Larry Ln Freeburn, KY 41528	0.0092 acres 1/2268 of 20.84 acres	0.0115%
(5.1.8.7.2) James Bryant Boyd PO Box 96 Vansant, VA 24656	0.0092 acres 1/2268 of 20.84 acres	0.0115%
(5.1.8.7.3) Michael Leon Boyd 3574 Little Fox Creek Dr Vansant, VA 24656	0.0092 acres 1/2268 of 20.84 acres	0.0115%
(5.1.8.7.4) Darrell Gene Boyd 4562 Murphy Rd Vansant, VA 24656	0.0092 acres 1/2268 of 20.84 acres	0.0115%
(5.1.8.7.5) Bradley Dean Boyd PO Box 96 Vansant, VA 24656	0.0092 acres 1/2268 of 20.84 acres	0.0115%
(5.1.8.7.6) Ricky Allen Boyd 444 Fairview Dr Christiansburg, VA 24073	0.0092 acres 1/2268 of 20.84 acres	0.0115%
(5.1.9) David F. Boyd Heirs, Devisees, Successors or Assigns		
(5.1.9.1) Irene Davis	<i>Conveyed 2/27/2017 interests in all tracts to Christina Lockhart, Roger Lockhart & Francis Lockhart</i>	
(5.1.9.1.1) Christine Lockhart PO Box 243 Vansant, VA 24656	0.1286 acres 1/162 of 20.84 acres	0.1608%
(5.1.9.1.2) Roger Lockhart PO Box 942 Vansant, VA 24656	0.1286 acres 1/162 of 20.84 acres	0.1608%
(5.1.9.1.3) Francis Lockhart PO Box 942 Vansant, VA 24656	0.1286 acres 1/162 of 20.84 acres	0.1608%
(6) Leah Victoria Barton Heirs, Devisees, Successors or Assigns		
(6.1) Francis M. Burton	<i>Conveyed 1/49 on 7/10/1976 to Ruel Fuller DB 238/549</i>	
(6.1.1) Ruel Fuller	<i>Conveyed 1/15/1987 DB 328/659</i>	
(6.1.1.1) Ruth Ann Fuller	<i>Conveyed 3/25/1989 tracts of coal only DB 350/310</i>	
(6.1.1.1.1) King Koals, Inc	<i>Conveyed 5/3/1990 all interest in subject tracts DB 360/679</i>	
(6.1.1.1.1.1) Ruth Ann Fuller (Potter)	<i>Conveyed 5/7/2002 all interest in subject tracts DB 547/239</i>	
(6.1.1.1.1.1.1) Ruel Fuller Heirs, Devisees, Successors or Assigns		
(6.1.1.1.1.1.1) Arlene Dael 28131 Dickenson Hwy Haysi, VA 24258	0.4253 acres 1/49 of 20.84 acres	0.5318%
(6.2) Albert A. Barton Heirs, Devisees, Successors or Assigns		
(6.2.1) Sarah J. Barton & Leah C. Barton	<i>Life Estate extinguished</i>	
(6.2.1.1) Francis M. Barton Heirs, Devisees, Successors or Assigns		
(6.2.1.1.1) Hazel Barton Heirs, Devisees, Successors or Assigns		
(6.2.1.1.1.1) Henry M. Barton Heirs, Devisees, Successors or Assigns		
(6.2.1.1.1.1.1) Emma A. Barton PO box 165 Vansant, VA 24656	0.0108 acres 1/1960 of 20.84 acres	0.0133%
(6.2.1.1.1.3) Luther Marvin Barton Heirs, Devisees, Successors or Assigns <i>(documentation requested 4/5/17)</i>	0.0106 acres 1/1960 of 20.84 acres	0.0133%

Exhibit B-3
 Unit R(-1)
 Docket #VGOB 17-0718-4134
 List of Unleased Owners/Claimants

170001670

	Acres in Unit	Percent of Unit
(6.2.1.1.3.1) Alta Barton 127 Vine Dr Yorktown, VA 23692		
(6.5) Albert A. Barton Heirs, Devisees, Successors or Assigns		
(6.5.1) Sarah J. Barton & Leah C. Barton	<i>Life Estate extinguished</i>	
(6.5.1.1) Francis M. Barton Heirs, Devisees, Successors or Assigns		
(6.5.1.1.1) Hazel Barton Heirs, Devisees, Successors or Assigns		
(6.5.1.1.1.1) Henry M. Barton Heirs, Devisees, Successors or Assigns		
(6.5.1.1.1.1.1) Emma A. Barton PO box 165 Vansant, VA 24656	0.0106 acres 1/1960 of 20.84 acres	0.0133%
(6.5.1.1.1.3) Luther Marvin Barton Heirs, Devisees, Successors or Assigns <i>[documentation requested 4/5/17]</i>	0.0106 acres 1/1960 of 20.84 acres	0.0133%
(6.5.1.1.3.1) Alta Barton 127 Vine Dr Yorktown, VA 23692		
(6.5.1.3) Carl Barton Heirs, Devisees, Successors or Assigns		
(6.5.1.3.1) Sandra Barton Hibblits 4717 Boyds Ridge Rd Vansant, VA 24656	0.1063 acres 1/196 of 20.84 acres	0.1329%
(6.7) Elbert D. Barton Heirs, Devisees, Successors or Assigns		
(6.7.1) Battle V. Barton	<i>Life Estate extinguished</i>	
(6.7.1.1) David R. Barton	<i>Conveyed 11/4/1995 to Buchanan Production Company DB 442/504</i>	
(6.7.1.1.1) CNX Gas Company LLC PO Box 643830 Pittsburgh, PA 15264-3830	0.1063 acres 1/196 of 20.84 acres	0.1329%
(6.7.1.2) Donald P. Barton	<i>Conveyed 11/4/1995 to Buchanan Production Company DB 442/501</i>	
(6.7.1.2.1) CNX Gas Company LLC PO Box 643830 Pittsburgh, PA 15264-3830	0.1063 acres 1/196 of 20.84 acres	0.1329%
(6.7.1.3) James L. Barton	<i>Conveyed 11/4/1995 to Buchanan Production Company DB 442/498</i>	
(6.7.1.3.1) CNX Gas Company LLC PO Box 643830 Pittsburgh, PA 15264-3830	0.1063 acres 1/196 of 20.84 acres	0.1329%
(6.7.1.4) Donna Breeding	<i>Conveyed 11/4/1995 to Buchanan Production Company DB 442/424</i>	
(6.7.1.4.1) CNX Gas Company LLC PO Box 643830 Pittsburgh, PA 15264-3830	0.1063 acres 1/196 of 20.84 acres	0.1329%

II. OIL & GAS OWNERSHIP

Tract #1 - 20.84 acres

Josephine Boyd Heirs, Devisees, Successors or Assigns, et al. <i>[previously FMF Boyd] (105 Acre Tract)</i>	20.84 acres	26.0500%
(1) Hester Boyd Heirs, Devisees, Successors or Assigns		
(1.1) Marion Boyd Heirs, Devisees, Successors or Assigns		
(1.1.1) Letba A. Dael Boyd Heirs, Devisees, Successors or Assigns		
(1.1.1.1) Kiby Boyd Heirs, Devisees, Successors or Assigns		
(1.1.1.1.1) Johnny Boyd Heirs, Devisees, Successors or Assigns		
(1.1.1.1.1.1) Jimmy Boyd	<i>Conveyed interest 5/2/2011 Instr. 11/1128</i>	

Exhibit B-3
 Unit R(-1)
 Docket #VGOB 17-0718-4134
 List of Unleased Owners/Claimants

170001670

	Acres in Unit	Percent of Unit
(1.1.1.1.1.1) Clyde Boyd PO Box 403 Clinchco, VA 24226	0.0059 acres 1/3528 of 20.84 acres	0.0074%
(1.1.1.1.1.2) Larry Boyd	<i>Conveyed interest 5/2/2011 Instr. 11/1128</i>	
(1.1.1.1.1.2.1) Clyde Boyd PO Box 403 Clinchco, VA 24226	0.0059 acres 1/3528 of 20.84 acres	0.0074%
(1.1.1.1.1.3) Michael Boyd	<i>Conveyed interest 5/2/2011 Instr. 11/1128</i>	
(1.1.1.1.1.3.1) Clyde Boyd PO Box 403 Clinchco, VA 24226	0.0059 acres 1/3528 of 20.84 acres	0.0074%
(1.1.1.1.1.4) Scott Boyd	<i>Conveyed interest 5/2/2011 Instr. 11/1128</i>	
(1.1.1.1.1.4.1) Clyde Boyd PO Box 403 Clinchco, VA 24226	0.0059 acres 1/3528 of 20.84 acres	0.0074%
(1.1.1.1.3) Clyde Boyd PO Box 403 Clinchco, VA 24226	0.0236 acres 1/882 of 20.84 acres	0.0285%
(1.1.1.2) Johnny Boyd Heira, Devises, Successors or Assigns		
(1.1.1.2.1) Jimmy Boyd	<i>Conveyed interest 5/2/2011 Instr. 11/1128</i>	
(1.1.1.2.1.1) Clyde Boyd PO Box 403 Clinchco, VA 24226	0.0118 acres 1/1764 of 20.84 acres	0.0148%
(1.1.1.2.2) Larry Boyd	<i>Conveyed interest 5/2/2011 Instr. 11/1128</i>	
(1.1.1.2.2.1) Clyde Boyd PO Box 403 Clinchco, VA 24226	0.0118 acres 1/1764 of 20.84 acres	0.0148%
(1.1.1.3) Clyde Boyd PO Box 403 Clinchco, VA 24226	0.0473 acres 1/441 of 20.84 acres	0.0591%
(1.1.2) Kilby Boyd Heira, Devises, Successors or Assigns		
(1.1.2.1) Johnny Boyd Heira, Devises, Successors or Assigns		
(1.1.2.1.1) Jimmy Boyd	<i>Conveyed interest 5/2/2011 Instr. 11/1128</i>	
(1.1.2.1.1.1) Clyde Boyd PO Box 403 Clinchco, VA 24226	0.0118 acres 1/1764 of 20.84 acres	0.0148%
(1.1.2.1.2) Larry Boyd	<i>Conveyed interest 5/2/2011 Instr. 11/1128</i>	
(1.1.2.1.2.1) Clyde Boyd PO Box 403 Clinchco, VA 24226	0.0118 acres 1/1764 of 20.84 acres	0.0148%
(1.1.2.1.3) Michael Boyd	<i>Conveyed interest 5/2/2011 Instr. 11/1128</i>	
(1.1.2.1.3.1) Clyde Boyd PO Box 403 Clinchco, VA 24226	0.0118 acres 1/1764 of 20.84 acres	0.0148%
(1.1.2.1.4) Scott Boyd	<i>Conveyed interest 5/2/2011 Instr. 11/1128</i>	

Exhibit B-3
Unit R(-1)
Docket #VGOB 17-0718-4134
List of Unleased Owners/Claimants

170001670

	Acres in Unit	Percent of Unit
(1.1.2.1.4.1) Clyde Boyd PO Box 403 Clinchco, VA 24226	0.0118 acres 1/1764 of 20.84 acres	0.0148%
(1.1.2.2) Clyde Boyd PO Box 403 Clinchco, VA 24226	0.0473 acres 1/441 of 20.84 acres	0.0581%
(1.1.3) Johnny Boyd Heirs, Devises, Successors or Assigns		
(1.1.3.1) Pamela Karen Boyd	<i>Conveyed interest to Rual Fuller 2/3/2005 DB 611/466</i>	
(1.1.3.1.1) Rual Fuller	<i>Conveyed 1/15/1987 2/3/2005 DB 328/659</i>	
(1.1.3.1.1.1) Ruth Ann Fuller	<i>Conveyed 3/25/1989 tracts of coal only included undivided interest in Tr. 11 DB328/659, lands of FMF & Josephine Boyd Tr. 12 & 13 DB 350/310</i>	
(1.1.3.1.1.1.1) King Koals, Inc.	<i>Conveyed 5/3/1990 all interests in subject tracts DB 360/679</i>	
(1.1.3.1.1.1.1.1) Ruth Ann Fuller (Potter)	<i>Conveyed 5/7/2002 all interests in subject tracts DB 547/239</i>	
(1.1.3.1.1.1.1.1.1) Rual Fuller Heirs, Devises, Successors or Assigns		
(1.1.3.1.1.1.1.1.1.1) Arlene Daal 28131 Dickenson Hwy Haysi, VA 24256	0.0945 acres 2/441 of 20.84 acres	0.1181%
(1.1.4) Clyde Boyd PO Box 403 Clinchco, VA 24226	0.0945 acres 2/441 of 20.84 acres	0.1181%
(1.3) Josie Boyd Owens	<i>Conveyed 8/25/1978 all interest in 6 tracts to Rual Fuller DB 259/343</i>	
(1.3.1) Rual Fuller	<i>Conveyed 6/15/1987 DB 328/659</i>	
(1.3.1.1) Ruth Ann Fuller	<i>Conveyed 3/25/1989 tracts of coal only included undivided interest in Tr. 11 DB328/659, lands of FMF & Josephine Boyd Tr. 12 & 13 DB 350/310</i>	
(1.3.1.1.1) King Koals, Inc.	<i>Conveyed 5/3/1990 all interests in subject tracts DB 360/679</i>	
(1.3.1.1.1.1) Ruth Ann Fuller (Potter)	<i>Conveyed 5/7/2002 all interests in subject tracts DB 547/239</i>	
(1.3.1.1.1.1.1) Rual Fuller Heirs, Devises, Successors or Assigns		
(1.3.1.1.1.1.1.1) Arlene Daal 28131 Dickenson Hwy Haysi, VA 24256	0.4253 acres 1/49 of 20.84 acres	0.5316%
(1.6) Mary Boyd Vance	<i>Conveyed 8/25/1978 all interests in 5 tracts to Rual Fuller DB 259/345</i>	
(1.6.1) Rual Fuller	<i>Conveyed 1/15/1987 2/3/2005 DB 328/659</i>	
(1.6.1.1) Ruth Ann Fuller	<i>Conveyed 3/25/1989 tracts of coal only included undivided interest in Tr. 11 DB328/659, lands of FMF & Josephine Boyd Tr. 12 & 13 DB 350/310</i>	
(1.6.1.1.1) King Koals, Inc.	<i>Conveyed 5/3/1990 all interests in subject tracts DB 360/679</i>	
(1.6.1.1.1.1) Ruth Ann Fuller (Potter)	<i>Conveyed 5/7/2002 all interests in subject tracts DB 547/239</i>	
(1.6.1.1.1.1.1) Rual Fuller Heirs, Devises, Successors or Assigns		
(1.6.1.1.1.1.1.1) Arlene Daal 28131 Dickenson Hwy Haysi, VA 24256	0.4253 acres 1/49 of 20.84 acres	0.5316%
(1.7) Stuart Boyd Heirs, Devises, Successors or Assigns		
(1.7.5) Laura Boyd Daal	<i>Conveyed 7/17/1975 interests in all minerals she acquired by inheritance to Rual Fuller DB 229/371</i>	
(1.7.5.1) Rual Fuller	<i>Conveyed 1/15/1987 2/3/2005 DB 328/659</i>	
(1.7.5.1.1) Ruth Ann Fuller	<i>Conveyed 3/25/1989 tracts of coal only included undivided interest in Tr. 11 DB328/659, lands of FMF & Josephine Boyd Tr. 12 & 13 DB 350/310</i>	
(1.7.5.1.1.1) King Koals, Inc.	<i>Conveyed 5/3/1990 all interests in subject tracts DB 360/679</i>	
(1.7.5.1.1.1.1) Ruth Ann Fuller (Potter)	<i>Conveyed 5/7/2002 all interests in subject tracts DB 547/239</i>	
(1.7.5.1.1.1.1.1) Rual Fuller Heirs, Devises, Successors or Assigns		
(1.7.5.1.1.1.1.1.1) Arlene Daal 26131 Dickenson Hwy Haysi, VA 24256	0.0851 acres 1/245 of 20.84 acres	0.1063%
(2) Marion Rendue Boyd Heirs, Devises, Successors or Assigns		

	Acres in Unit	Percent of Unit
(2.3) Leah Vernie Boyd Baldwin Heirs, Devisees, Successors or Assigns		
(2.3.2) Opal Mattie Hunt	<i>Conveyed 7/15/2015 all interest into the estate of Leah Vernie Baldwin to James Curtis Baldwin Instr. 08-1469</i>	
(2.3.2.1) James Curtis Baldwin 1261 Baldwin Rd Vansant, VA 24656	0.0241 acres 1/864 of 20.84 acres	0.0302%
(2.3.6) Laura Virginia Manier 4022 Lee Master Dr Vansant, VA 24656	0.0241 acres 1/864 of 20.84 acres	0.0302%
(2.3.7) Henry Nathan Baldwin, Jr 403 Surface Dr Tazewell, VA 24651	0.0241 acres 1/864 of 20.84 acres	0.0302%
(2.3.9) Gary Raymond Baldwin Heirs, Devisees, Successors or Assigns		
(2.3.9.1) Mary Margaret Baldwin	<i>Conveyed 3/3/2008 all property in 766.319 aggregate ac. mentioned in WB 24/383 & DB 29/543 Instr. 08-0678 to Jody Baldwin</i>	
(2.3.9.1.1) Jody Baldwin 341 Pennsylvania Ave Salem, VA 24153	0.0080 acres 1/2592 of 20.84 acres	0.0101%
(2.3.11) James Curtis Baldwin 1261 Baldwin Rd Vansant, VA 24656	0.0241 acres 1/864 of 20.84 acres	0.0302%
(2.10) Mary Boyd Cook Heirs, Devisees, Successors or Assigns		
(2.10.2) Lloyd Michael Cook 1031 Bakersfield Dr Grundy, VA 24614	0.0724 acres 1/288 of 20.84 acres	0.0905%
(2.10.3) Ercil Darius Cook, Sr. Heirs, Devisees, Successors or Assigns		
(2.10.3.1) Mark Anthony Cook, Sr. Heirs, Devisees Successors or Assigns	0.0241 acres 1/864 of 20.84 acres	0.0302%
(2.10.3.1.1) Mark Anthony Cook, Jr <i>Address Unknown</i>		
(2.10.3.1.2) Daria Mesa Cook <i>Address Unknown</i>		
(2.10.3.2) Ercil Cook, Jr 410 Tai Gigao Rd Agana Heights, Guam 96910	0.0241 acres 1/864 of 20.84 acres	0.0302%
(2.10.3.3) Ursula Cook PO Box 11483 Yigo, Guam 96929	0.0241 acres 1/864 of 20.84 acres	0.0302%
(2.12) Ardue Guy Boyd Heirs, Devisees, Successors or Assigns		
(2.12.1) Jane Boyd Heirs, Devisees, Successors or Assigns		
(2.12.1.6) Estel Perry Boyd Heirs, Devisees, Successors or Assigns		
(2.12.1.6.1) Catherine Boyd 116 Villa Ln Taylorville, NC 28881	0.0241 acres 1/864 of 20.84 acres	0.0302%
(5) FMF Boyd Heirs, Devisees, Successors or Assigns		
(5.1.8) Hazel Madeline Boyd Heirs, Devisees, Successors or Assigns		
(5.1.8.7) James Ernst Boyd Heirs, Devisees, Successors or Assigns		
(5.1.8.7.1) Batty Sturgeon Baker Boyd 29 Larry Ln Fresburn, KY 41528	0.0092 acres 1/2268 of 20.84 acres	0.0115%

Exhibit B-3
Unit R(-1)
Docket #VGOB 17-0718-4134
List of Unleased Owners/Claimants

170001670

	Acres in Unit	Percent of Unit
(5.1.8.7.2) James Bryant Boyd PO Box 96 Vansant, VA 24656	0.0092 acres 1/2268 of 20.84 acres	0.0115%
(5.1.8.7.3) Michael Leon Boyd 3574 Little Fox Creek Dr Vansant, VA 24656	0.0092 acres 1/2268 of 20.84 acres	0.0115%
(5.1.8.7.4) Darrell Gene Boyd 4562 Murphy Rd Vansant, VA 24656	0.0092 acres 1/2268 of 20.84 acres	0.0115%
(5.1.8.7.5) Bradley Daan Boyd PO Box 96 Vansant, VA 24656	0.0092 acres 1/2268 of 20.84 acres	0.0115%
(5.1.8.7.6) Ricky Allen Boyd 444 Fairview Dr Christiansburg, VA 24073	0.0092 acres 1/2268 of 20.84 acres	0.0115%
(5.1.9) David F. Boyd Heirs, devisees, Successors or Assigns		
(5.1.9.1) Irena Davis	<i>Conveyed 2/27/2017 interests in all tracts to Christine Lockhart, Roger Lockhart & Francis Lockhart</i>	
(5.1.9.1.1) Christine Lockhart PO Box 243 Vansant, VA 24656	0.1286 acres 1/162 of 20.84 acres	0.1608%
(5.1.9.1.2) Roger Lockhart PO Box 942 Vansant, VA 24656	0.1286 acres 1/162 of 20.84 acres	0.1608%
(5.1.9.1.3) Francis Lockhart PO Box 942 Vansant, VA 24656	0.1286 acres 1/162 of 20.84 acres	0.1608%
(6) Leah Victoria Barton Heirs, devisees, Successors or Assigns		
(6.1) Francis M. Barton	<i>Conveyed 1/49 on 7/10/1976 to Ruel Fuller DB 238/549</i>	
(6.1.1) Ruel Fuller	<i>Conveyed 1/15/1987 DB 328/659</i>	
(6.1.1.1) Ruth Ann Fuller	<i>Conveyed 3/25/1889 tracts of coal only DB 350/310</i>	
(6.1.1.1.1) King Koals, Inc	<i>Conveyed 5/3/1950 all interest in subject tracts DB 360/879</i>	
(6.1.1.1.1.1) Ruth Ann Fuller (Potter)	<i>Conveyed 5/7/2002 all interest in subject tracts DB 547/239</i>	
(6.1.1.1.1.1.1) Ruel Fuller Heirs, devisees, Successors or Assigns		
(6.1.1.1.1.1.1.1) Arlene Deel 28131 Dickenson Hwy Hayal, VA 24256	0.4253 acres 1/49 of 20.84 acres	0.5316%
(6.2) Albert A. Barton Heirs, devisees, Successors or Assigns		
(6.2.1) Sarah J. Barton & Leah C. Barton	<i>Life Estate extinguished</i>	
(6.2.1.1) Francis M. Barton Heirs, devisees, Successors or Assigns		
(6.2.1.1.1) Hazel Barton Heirs, devisees, Successors or Assigns		
(6.2.1.1.1.1) Henry M. Barton Heirs, devisees, Successors or Assigns		
(6.2.1.1.1.1.1) Emma A. Barton PO box 165 Vansant, VA 24656	0.0106 acres 1/1960 of 20.84 acres	0.0133%
(6.2.1.1.1.3) Luther Marvin Barton Heirs, devisees, Successors or Assigns <i>(documentation requested 4/5/17)</i>	0.0106 acres 1/1960 of 20.84 acres	0.0133%
(6.2.1.1.1.3.1) Alla Barton 127 Vine Dr Yorktown, VA 23692		
(6.5) Albert A. Barton Heirs, devisees, Successors or Assigns		

Exhibit B-3
 Unit R(-1)
 Docket #VGOB 17-0718-4134
 List of Unleased Owners/Claimants

170001670

	Acres in Unit	Percent of Unit
(6.5.1) Sarah J. Barton & Leah C. Barton	<i>Life Estate extinguished</i>	
(6.5.1.1) Francis M. Barton Heirs, Devisees, Successors or Assigns		
(6.5.1.1.1) Hazel Barton Heirs, Devisees, Successors or Assigns		
(6.5.1.1.1.1) Henry M. Barton Heirs, Devisees, Successors or Assigns		
(6.5.1.1.1.1) Emma A. Barton PO box 195 Vansant, VA 24656	0.0106 acres 1/1960 of 20.84 acres	0.0133%
(6.5.1.1.1.3) Luther Marvin Barton Heirs, Devisees, Successors or Assigns <i>(documentation requested 4/5/17)</i>	0.0106 acres 1/1960 of 20.84 acres	0.0133%
(6.5.1.1.1.3.1) Alta Barton 127 Vine Dr Yorktown, VA 23692		
(6.5.1.3) Carl Barton Heirs, Devisees, Successors or Assigns		
(6.5.1.3.1) Sandra Barton Hibblite 4717 Boyds Ridge Rd Vansant, VA 24656	0.1063 acres 1/196 of 20.84 acres	0.1329%
	Acres in Unit Unleased	2.8259
	Percentage of Unit Unleased	3.2824%

Exhibit E
 Unit R(-1)
 Docket #VGOB 17-0718-4134
 List of Conflicting Owners/Claimants that require escrow

170001670

	Acres In Unit	Percent of Unit
<u>Tract #1 - 20.84 acres</u>		
<i>Escrow due to Unknown/Unlocatable</i>		
<u>COAL OWNERSHIP</u>		
Josephine Boyd Heirs, Devisees, Successors or Assigns, et al. <i>(previously FMF Boyd)</i> <i>(105 Acre Tract)</i>	20.84 acres	26.0500%
(1) Hester Boyd Heirs, Devisees, Successors or Assigns		
(1.2) Henry Boyd Heirs, Devisees, Successors or Assigns		
(1.2.9) Alfred E. Boyd Heirs, Devisees, Successors or Assigns		
(1.2.9.1) Margie Boyd Wenner PO Box 313 Davenport, VA 24239 <i>(Bad Address)</i>	<i>Life estate in 1/3 of 1/441</i>	
(2) Marion Rendue Boyd Heirs, Devisees, Successors or Assigns		
(2.3) Leah Vernie Boyd Baldwin Heirs, Devisees, Successors or Assigns		
(2.3.10) Bradley Dean Baldwin Heirs, Devisees, Successors or Assigns <i>(requested LOH 5/8/17)</i>	0.0241 acres 1/864 of 20.84 acres	0.0302%
(2.3.10.1) Bryan Baldwin 4122 Clifton Glendale Rd Spartanburg, SC 29307		
(2.3.10.2) Amber Justus 158 Orr Rd Jackson, TN 39330		
(2.10) Mary Boyd Cook Heirs, Devisees, Successors or Assigns		
(2.10.3) Ercil Darius Cook, Sr. Heirs, Devisees, Successors or Assigns		
(2.10.3.1) Mark Anthony Cook, Sr. Heirs, Devisees Successors or Assigns	0.0241 acres 1/864 of 20.84 acres	0.0302%
(2.10.3.1.1) Mark Anthony Cook, Jr <i>Address Unknown</i>		
(2.10.3.1.2) Daria Mesa Cook <i>Address Unknown</i>		
(3) Lillie Josephine Boyd Heirs, Devisees, Successors or Assigns		
(3.4) Frazier Boyd Heirs, Devisees, Successors or Assigns		
(3.4.1) Mary Jane Boyd	<i>Conveyed by deed 10/20/2002 DB 556/491</i>	
(3.4.1.3) Ellen Josephine Taylor Heirs, Devisees, Successors or Assigns		
(3.4.1.3.5) David James Stratton <i>Address Unknown</i>	0.0241 acres 1/864 of 20.84 acres	0.0302%

Exhibit E
Unit R(-1)
Docket #VGOB 17-0718-4134
List of Conflicting Owners/Claimants that require escrow

	Acres in Unit	Percent of Unit
(3.4.1.3.6) John Thomas Major <i>Address Unknown</i>	0.0241 acres 1/864 of 20.84 acres	0.0302%
(6) Leah Victoria Barton Heirs, Deviseses, Successors or Assigns		
(6.2) Albert A. Barton Heirs, Deviseses, Successors or Assigns		
(6.2.1) Sarah J. Barton & Leah C. Barton	<i>Life Estate extinguished</i>	
(6.2.1.1) Francis M. Barton Heirs, Deviseses, Successors or Assigns		
(6.2.1.1.1) Hazel Barton Heirs, Deviseses, Successors or Assigns		
(6.2.1.1.1.3) Luther Marvin Barton Heirs, Deviseses, Successors or Assigns <i>(documentation requested 4/5/17)</i>	0.0106 acres 1/1960 of 20.84 acres	0.0133%
(6.2.1.1.1.3.1) Alta Barton 127 Vine Dr Yorktown, VA 23692		
(6.5) Albert A. Barton Heirs, Deviseses, Successors or Assigns		
(6.5.1) Sarah J. Barton & Leah C. Barton	<i>Life Estate extinguished</i>	
(6.5.1.1) Francis M. Barton Heirs, Deviseses, Successors or Assigns		
(6.5.1.1.1) Hazel Barton Heirs, Deviseses, Successors or Assigns		
(6.5.1.1.1.3) Luther Marvin Barton Heirs, Deviseses, Successors or Assigns <i>(documentation requested 4/5/17)</i>	0.0106 acres 1/1960 of 20.84 acres	0.0133%
(6.5.1.1.1.3.1) Alta Barton 127 Vine Dr Yorktown, VA 23692		
<u>OIL & GAS OWNERSHIP</u>		
Josephine Boyd Heirs, Deviseses, Successors or Assigns, et al. <i>(previously FMF Boyd)</i> <i>(105 Acre Tract)</i>	20.84 acres	26.0500%
(1) Hester Boyd Heirs, Deviseses, Successors or Assigns		
(1.2) Henry Boyd Heirs, Deviseses, Successors or Assigns		
(1.2.9) Alfred E. Boyd Heirs, Deviseses, Successors or Assigns		
(1.2.9.1) Margle Boyd Wenner PO Box 313 Davenport, VA 24239 (Bad Address)	<i>Life estate in 1/3 of 1/441</i>	
(2) Marion Rendue Boyd Heirs, Deviseses, Successors or Assigns		
(2.3) Leah Vernie Boyd Baldwin Heirs, Deviseses, Successors or Assigns		

Exhibit E
Unit R(-1)
Docket #VGOB 17-0718-4134
List of Conflicting Owners/Claimants that require escrow

170001670

	Acres In Unit	Percent of Unit
(2.3.10) Bradley Dean Baldwin Heirs, Devisees, Successors or Assigns <i>(requested LOH 5/8/17)</i>	0.0241 acres 1/864 of 20.84 acres	0.0302%
(2.3.10.1) Bryan Baldwin 4122 Clifton Glendale Rd Spartanburg, SC 29307		
(2.3.10.2) Amber Justus 168 Orr Rd Jackson, TN 39330		
(2.10) Mary Boyd Cook Heirs, Devisees, Successors or Assigns		
(2.10.3) Ercil Darius Cook, Sr. Heirs, Devisees, Successors or Assigns		
(2.10.3.1) Mark Anthony Cook, Sr. Heirs, Devisees Successors or Assigns	0.0241 acres 1/864 of 20.84 acres	0.0302%
(2.10.3.1.1) Mark Anthony Cook, Jr <i>Address Unknown</i>		
(2.10.3.1.2) Darla Mesa Cook <i>Address Unknown</i>		
(3) Lillie Josephine Boyd Heirs, Devisees, Successors or Assigns		
(3.4) Frazier Boyd Heirs, Devisees, Successors or Assigns		
(3.4.1) Mary Jane Boyd	<i>Conveyed by deed 10/20/2002 DB 556/491</i>	
(3.4.1.3) Ellen Josephine Taylor Heirs, Devisees, Successors or Assigns		
(3.4.1.3.5) David James Stratton <i>Address Unknown</i>	0.0241 acres 1/864 of 20.84 acres	0.0302%
(3.4.1.3.6) John Thomas Major <i>Address Unknown</i>	0.0241 acres 1/864 of 20.84 acres	0.0302%
(6) Leah Victoria Barton Heirs, Devisees, Successors or Assigns		
(6.2) Albert A. Barton Heirs, Devisees, Successors or Assigns		
(6.2.1) Sarah J. Barton & Leah C. Barton	<i>Life Estate extinguished</i>	
(6.2.1.1) Francis M. Barton Heirs, Devisees, Successors or Assigns		
(6.2.1.1.1) Hazel Barton Heirs, Devisees, Successors or Assigns		
(6.2.1.1.1.3) Luther Marvin Barton Heirs, Devisees, Successors or Assigns <i>(documentation requested 4/5/17)</i>	0.0108 acres 1/1960 of 20.84 acres	0.0133%
(6.2.1.1.1.3.1) Alta Barton 127 Vine Dr Yorktown, VA 23692		
(6.5) Albert A. Barton Heirs, Devisees, Successors or Assigns		
(6.5.1) Sarah J. Barton & Leah C. Barton	<i>Life Estate extinguished</i>	

Exhibit E
 Unit R(-1)
 Docket #VGOB 17-0718-4134
 List of Conflicting Owners/Claimants that require escrow

	Acres in Unit	Percent of Unit
(6.5.1.1) Francis M. Barton Heirs, Devisees, Successors or Assigns		
(6.5.1.1.1) Hazel Barton Heirs, Devisees, Successors or Assigns		
(6.5.1.1.1.3) Luther Marvin Barton Heirs, Devisees, Successors or Assigns <i>(documentation requested 4/5/17)</i>	0.0106 acres 1/1960 of 20.84 acres	0.0133%
(6.5.1.1.1.3.1) Alta Barton 127 Vine Dr Yorktown, VA 23692		
	Acreage in Unit Percentage of Unit	0.1177 0.1472%

Exhibit EE
Unit R(-1)
Docket #VGOB 17-0718-4134
List of all Owners/Claimants with Royalty Splits/Court Orders/HB2058

	Acres in Unit	Percent of Unit
<u>Tract #3 - 27.54 acres</u>		
<u>COAL OWNERSHIP</u>		
(1) Garden Realty Corporation (250.22 Acre Tract) 108 Bexley Road Mooresville, NC 28117	27.54 acres	34.4250%
<u>OIL & GAS OWNERSHIP</u>		
(1) John W. Pobst, Jr., et al. (250.22 Acre Tract)	27.54 acres	34.4250%
(a) Fairview Limited Partnership* c/o John C. Irvin, Managing Partner 4710 Hunterwood Circle Richmond, TX 77406	6.89 acres 1/4 of 27.54 acres	8.6063%
(b) CIPL, LP* 4710 Hunterwood Circle Richmond, TX 77406	2.30 acres 1/12 of 27.54 acres	2.8688%
(c) F.H. Combs, II Testamentary Trust* c/o Trustees P.O. Box 841 Tazewell, VA 24651	2.30 acres 1/12 of 27.54 acres	2.8688%
(d) Martha E. Combs* c/o Benjamin F. Edwards & Co. 126 West Main St Tazewell, VA 24651	2.30 acres 1/12 of 27.54 acres	2.8688%
(e) John W. Pobst, Jr.* Box 86 Revere, PA 18953	2.30 acres 1/12 of 27.54 acres	2.8688%
(f) Virginia Linwick* 4324 South Bail Rd Veradale, WA 99037	2.30 acres 1/12 of 27.54 acres	2.8688%
(g) W. Kent Pobst Trust		
(g.1) Richard K. Pobst* 39 Waterside Dr. Cartersville, GA 30121	2.30 acres 1/12 of 27.54 acres	2.8688%
(g.2) Catherine Pobst* c/o Lynn R. Quick 111 Postelle Street Cartersville, GA 30120	2.30 acres 1/12 of 27.54 acres	2.8688%
(j) Meredith E. Jennings* 2418 West Linden Street Nashville, TN 37212	4.59 acres 1/6 of 27.54 acres	5.7375%
<i>*Prevailing plaintiff under Case No. 486-08 Awarded 100% of the CBM royalty.</i>		
	Acreage in Tract Percentage of Tract	27.5400 34.4250%

Tract #4 - 1.96 acres**COAL OWNERSHIP**

(1) Levisa Coal Company, Tr. 20 (310.15 Acre Tract) c/o John C. Irvin, Managing Partner 4710 Hunterwood Circle Richmond, TX 77406	1.96 acres	2.4500%
-----------------------------------------------------------------------------------------------------------------------------------------------	------------	---------

List of all Owners/Claimants with Royalty Splits/Court Orders/HB2058

	Acres in Unit	Percent of Unit
OIL & GAS OWNERSHIP		
(1) John W. Pobst, Jr., et al. (310.15 Acre Tract)	1.96 acres	2.4500%
(a) Fairview Limited Partnership c/o John C. Irvin, Managing Partner 4710 Hunterwood Circle Richmond, TX 77406	0.49 acres 1/4 of 1.96 acres	0.6125%
(b) CIPL, LP 4710 Hunterwood Circle Richmond, TX 77406	0.16 acres 1/12 of 1.96 acres	0.2042%
(c) F.H. Combs, II Testamentary Trust c/o Trustees P.O. Box 841 Tazewell, VA 24651	0.16 acres 1/12 of 1.96 acres	0.2042%
(d) Martha E. Combs c/o Benjamin F. Edwards & Co. 126 West Main St Tazewell, VA 24651	0.16 acres 1/12 of 1.96 acres	0.2042%
(e) John W. Pobst, Jr. Box 86 Revere, PA 18953	0.16 acres 1/12 of 1.96 acres	0.2042%
(f) Virginia Linwick 4324 South Ball Rd Veradale, WA 99037	0.16 acres 1/12 of 1.96 acres	0.2042%
(g) W. Kent Pobst Trust		
(g.1) Richard K. Pobst 39 Waterside Dr. Cartersville, GA 30121	0.16 acres 1/12 of 1.96 acres	0.2042%
(g.2) Catherine Pobst c/o Lynn R. Quick 111 Postelle Street Cartersville, GA 30120	0.16 acres 1/12 of 1.96 acres	0.2042%
(h) Meredith E. Jennings 2418 West Linden Street Nashville, TN 37212	0.33 acres 1/6 of 1.96 acres	0.4083%
	Acreage in Tract	1.9600
	Percentage of Tract	2.4500%
	Total Acreage in Unit	29.5000
	Total Percentage of Unit	36.8750%

INSTRUMENT 170001670
 RECORDED IN THE CLERK'S OFFICE OF
 BUCHANAN COUNTY CIRCUIT COURT ON
 August 14, 2017 AT 04:15 PM
 BEVERLY S. TILLER, CLERK
 RECORDED BY: GGB