

INSTRUMENT PREPARED BY  
VIRGINIA GAS AND OIL BOARD

ORDER RECORDED UNDER CODE  
OF VIRGINIA SECTION 45.1-361.26

V I R G I N I A:

BEFORE THE VIRGINIA GAS AND OIL BOARD

APPLICANT: CNX Gas Company LLC ) VIRGINIA GAS  
 ) AND OIL BOARD

RELIEF SOUGHT: POOLING OF INTERESTS IN )  
DRILLING UNIT R-48 LOCATED ) DOCKET NO.  
IN THE OAKWOOD COALBED METHANE GAS ) 17-0620-4127  
FIELD I PURSUANT TO VA. CODE )  
§§ 45.1-361.21 AND 45.1-361.22, FOR )  
THE PRODUCTION OF OCCLUDED NATURAL )  
GAS PRODUCED FROM COALBEDS AND ROCK )  
STRATA ASSOCIATED THEREWITH (herein )  
Collectively referred to as )  
"Coalbed Methane Gas" or "Gas" )  
 )  
 )  
LEGAL DESCRIPTION: )  
 )  
 )  
DRILLING UNIT NUMBER R-48 )  
(herein "Subject Drilling Unit") )  
IN THE OAKWOOD COALBED METHANE GAS FIELD I )  
GARDEN MAGISTERIAL DISTRICT, )  
JEWELL RIDGE QUADRANGLE )  
BUCHANAN COUNTY, VIRGINIA )  
(the "Subject Lands" are more )  
particularly described on Exhibit )  
A, attached hereto and made a )  
part hereof) )

REPORT OF THE BOARD

FINDINGS AND ORDER

1. Hearing Date and Place: This came for final hearing before the Virginia Gas and Oil board (hereafter "Board") at 9:00 a.m. on June 20, 2017 at the at the Russell County Conference Center, Lebanon, Virginia.

2. Appearances: Mark Swartz, Esquire, of the firm Mark A. Swartz, Hilliard & Swartz LLP, appeared for the Applicant; and Paul Kugleman, Jr., Assistant Attorney General, was present to advise the Board.

3. Jurisdiction and Notice: Pursuant to Va. Code §§ 45.1-361.1 *et seq.*, the Board finds that it has jurisdiction over the subject matter. Based upon the evidence presented by Applicant, the Board also finds that the Applicant has (1) exercised due diligence in conducting a search of the reasonably available sources to determine the identity and whereabouts of gas and oil owners, coal owners, mineral owners and/or potential owners, i.e., persons identified by Applicant as having ("Owner") or claiming ("Claimant") the rights to Coalbed Methane Gas in all coal seams below the Tiller Seam, including the Upper Seaboard, Greasy Creek, Middle Seaboard, Lower Seaboard, Upper Horsepen, Middle Horsepen, War Creek, Lower Horsepen, Pocahontas No. 9, Pocahontas No. 8, Pocahontas No. 7, Pocahontas No. 6, Pocahontas

No. 5, Pocahontas No. 4, Pocahontas No. 3, Pocahontas No. 2 and various unnamed coal seams, coalbeds and rock strata associated therewith (hereafter "Subject Formation") in Subject Drilling Unit underlying and comprised of Subject Lands; (2) represented it has given notice to those parties (hereafter sometimes "person(s)" whether referring to individuals, corporations, partnerships, associations, companies, businesses, trusts, joint ventures or other legal entities) entitled by Va. Code §§ 45.1-361.19 and 45.1-361.22, to notice of the Application filed herein; and (3) that the persons set forth in their Application and Notice of Hearing have been identified by Applicant through its due diligence as Owners or Claimants of Coalbed Methane Gas interests underlying Subject Drilling Unit and that the persons identified in Exhibit B-3 attached hereto are persons identified by Applicant who may be Owners or Claimants of Coalbed Methane Gas interests in Subject Formation who have not heretofore agreed to lease or sell to the Applicant and/or voluntarily pool their Gas interests. Conflicting Gas Owners/Claimants in Subject Drilling Unit are listed on Exhibit E. Further, the Board has caused notice of this hearing to be published as required by Va. Code § 45.1-361.19.B. Whereupon, the Board hereby finds that the notices given herein satisfy all statutory requirements, Board rule requirements and the minimum standards of due process.

4. Amendments: None

5. Dismissals: None

6. Relief Requested: Applicant requests (1) that pursuant to Va. Code § 45.1-361.22, including the applicable portions of Va. Code § 45.1-361.21, the Board pool all the rights, interests and estates in and to the Gas in Subject Drilling Unit, including the pooling of the interests of the Applicant and of the known and unknown persons named in Exhibit B-3 hereto and that of their known and unknown heirs, executors, administrators, devisees, trustees, assigns and successors, both immediate and remote, for the drilling and operation, including production, of Coalbed Methane Gas, produced from or allocated to the Subject Drilling Unit established for the Subject Formation underlying and comprised of the Subject Lands, (hereafter sometimes collectively identified and referred to as "Well Development and/or Operation in the Subject Drilling Unit"), and (2) that the Board designate CNX Gas Company LLC as as Unit Operator.

7. Relief Granted: The Applicant's requested relief in this cause be and hereby is granted: (1) Pursuant to Va. Code § 45.1-361.21.C.3, CNX Gas Company LLC hereafter "Unit Operator" is designated as the Unit Operator authorized to drill and operate the Coalbed Methane Gas well in the Subject Drilling Unit at the location depicted on the plat attached hereto as Exhibit A, subject to the permit provisions contained in Va. Code §§ 45.1-361.27 et seq.; to the Oakwood Coalbed Methane Gas Field I Order OGCB 3-90, dated May 18, 1990, as amended; to §§ 4 VAC 25-150 et seq., Gas and Oil Regulations; and to §§ 4 VAC 25-160 et seq., Virginia Gas and Oil Board Regulations, all as amended from time to time, and (2) all the interests and estates in and to the Gas in Subject Drilling Unit, including that of the Applicant and of the known and unknown persons listed on Exhibit B-3, attached hereto and made a part hereof, and their known and unknown heirs, executors, administrators, devisees, trustees, assigns and successors, both immediate and remote, be and hereby are pooled in the Subject

Formation in the Subject Drilling Unit underlying and comprised of the Subject Lands.

Pursuant to the Oakwood I Field Rules promulgated under the authority of Va. Code § 45.1-361.20, the Board has adopted the following method for the calculation of production and revenue and allocation of allowable costs for the production of Coalbed Methane Gas.

For Frac Well Gas. - Gas shall be produced from and allocated to only the 80-acre drilling unit in which the well is located according to the undivided interests of each Owner/Claimant within the unit, which undivided interest shall be the ratio (expressed as a percentage) that the amount of mineral acreage within each separate tract that is within the Subject Drilling Unit, when platted on the surface, bears to the total mineral acreage, when platted on the surface, contained within the entire 80-acre drilling unit in the manner set forth in the Oakwood I Field Rules.

8. Election and Election Period: In the event any Owner or Claimant named in Exhibit B-3 hereto does not reach a voluntary agreement to share in the operation of the well located in the Subject Drilling Unit, at a rate of payment mutually agreed to by said Gas Owner or Claimant and the Unit Operator, then such person named may elect one of the options set forth in Paragraph 9 below and must give written notice of his election of the option selected under Paragraph 9 to the designated Unit Operator at the address shown below within thirty (30) days from the date of receipt of a copy of this Order. A timely election shall be deemed to have been made if, on or before the last day of said 30-day period, such electing person has delivered his written election to the designated Unit Operator at the address shown below or has duly postmarked and placed its written election in first class United States mail, postage prepaid, addressed to the Unit Operator at the address shown below.

9. Election Options:

9.1 Option 1 - To Participate In The Well Development and Operation of the Drilling Unit: Any Gas Owner or Claimant named in Exhibit B-3 who does not reach a voluntary agreement with the Unit Operator may elect to participate in the Well Development and Operation in the Subject Drilling Unit (hereafter "Participating Operator") by agreeing to pay the estimate of such Participating Operator's proportionate part of the actual and reasonable costs of the Well Development contemplated by this Order for Gas produced pursuant to the Oakwood I Field Rules, including a reasonable supervision fee, as more particularly set forth in Virginia Gas and Oil Board Regulation 4 VAC 25-160-100 (herein "Completed-for-Production Costs"). Further, a Participating Operator agrees to pay the estimate of such Participating Operator's proportionate part of the Completed-for-Production Cost as set forth below to the Unit Operator within forty-five (45) days from the later of the date of mailing or the date of recording of this Order. The Completed-for-Production Cost for the Subject Drilling Unit is as follows:

Completed-for-Production Cost:	R48	\$329,739.00
	R48B	\$330,617.00
	Total	\$660,356.00

Any gas owner and/or claimants named in Exhibit B-3, who elect this option (Option 1) understand and agree that their initial payment under this option is for their proportionate share of the Applicant's estimate of actual costs and expenses. It is also understood by all persons electing this option that they are agreeing to pay their proportionate share of the actual costs and expenses as determined by the Operator named in this Board Order.

A Participating Operator's proportionate cost hereunder shall be the result obtained by multiplying the Participating Operators' "Interest in Unit" times the Completed-for-Production Cost set forth above. Provided, however, that in the event a Participating Operator elects to participate and fails or refuses to pay the estimate of his proportionate part of the Completed-for-Production Cost as set forth above, all within the time set forth herein and in the manner prescribed in Paragraph 8 of this Order, then such Participating Operator shall be deemed to have elected not to participate and to have elected compensation in lieu of participation pursuant to Paragraph 9.2 herein.

9.2 Option 2 - To Receive A Cash Bonus Consideration: In lieu of participating in the Well Development and Operation in Subject Drilling Unit under Paragraph 9.1 above, any Gas Owner or Claimant named in Exhibit B-3 hereto who does not reach a voluntary agreement with the Unit Operator may elect to accept a cash bonus consideration of \$5.00 per net mineral acre owned by such person, commencing upon entry of this Order and continuing annually until commencement of production from Subject Drilling Unit, and thereafter a royalty of 1/8th of 8/8ths [twelve and one-half percent (12.5%)] of the net proceeds received by the Unit Operator for the sale of the Coalbed Methane Gas produced from any Well Development and Operation covered by this Order multiplied by that person's Interest in Unit or proportional share of said production [for purposes of this Order, net proceeds shall be actual proceeds received less post-production costs incurred downstream of the wellhead, including, but not limited to, gathering, compression, treating, transportation and marketing costs, whether performed by Unit Operator or a third person] as fair, reasonable and equitable compensation to be paid to said Gas Owner or Claimant. The initial cash bonus shall become due and owing when so elected and shall be tendered, paid or escrowed within one hundred twenty (120) days of recording of this Order. Thereafter, annual cash bonuses, if any, shall become due and owing on each anniversary of the date of recording of this order in the event production from Subject Drilling Unit has not theretofore commenced, and once due, shall be tendered, paid or escrowed within sixty (60) days of said anniversary date. Once the initial

cash bonus and the annual cash bonuses, if any, are so paid or escrowed, subject to a final legal determination of ownership, said payment(s) shall be satisfaction in full for the right, interests, and claims of such electing person in and to the Gas produced from Subject Formation in the Subject Lands, except, however, for the 1/8th royalties due hereunder.

Subject to a final legal determination of ownership, the election made under this Paragraph 9.2, when so made, shall be satisfaction in full for the right, interests, and claims of such electing person in any Well Development and Operation covered hereby and such electing person shall be deemed to and hereby does lease and assign, its right, interests, and claims in and to the Gas produced from Subject Formation in the Subject Drilling Unit to the Applicant.

- 9.3. Option 3 - To Share In The Well Development And Operation As A Non-Participating Person On A Carried Basis And To Receive Consideration In Lieu Of Cash: In lieu of participating in the Well Development and Operation in Subject Drilling Unit under Paragraph 9.1 above and in lieu of receiving a Cash Bonus Consideration under Paragraph 9.2 above, any Gas Owner or Claimant named in Exhibit B-3 hereto who does not reach a voluntary agreement with the Unit Operator may elect to share in the Well Development and Operation of Subject Drilling Unit on a carried basis (as a "Carried Well Operator"] so that the proportionate part of the Completed-for-Production Cost hereby allocable to such Carried Well Operator's interest is charged against such Carried Well Operator's share of production from Subject Drilling Unit. Such Carried Well Operator's rights, interests, and claims in and to the Gas in Subject Drilling Unit shall be deemed and hereby are assigned to the Applicant until the proceeds from the sale of such Carried Well Operator's share of production from Subject Drilling Unit (exclusive of any royalty, excess or overriding royalty, or other non-operating or non cost-bearing burden reserved in any lease, assignment thereof or agreement relating thereto covering such interest) equals three hundred percent (300%) for a leased interest or two hundred percent (200%) for an unleased interest (whichever is applicable) of such Carried Well Operator's share of the Completed-for-Production Cost allocable to the interest of such Carried Well Operator. When the Applicant recoups and recovers from such Carried Well Operator's assigned interest the amounts provided for above, then, the assigned interest of such Carried Well Operator shall automatically revert back to such Carried Well Operator, and from and after such reversion, such Carried Well Operator shall be treated as if it had participated initially under Paragraph 9.1 above; and thereafter, such participating person shall be charged with and shall pay his proportionate part of all further costs of such Well Development and Operation.

Subject to a final legal determination of ownership, the

election made under this Paragraph 9.3, when so made, shall be satisfaction in full for the rights, interests, and claims of such electing person in any Well Development and Operation covered hereby and such electing person shall be deemed to have and hereby does assign its rights, interests, and claims in and to the Gas produced from Subject Formation in the Subject Drilling Unit to the Applicant for the period of time during which its interest is carried as above provided prior to its reversion back to such electing person.

10. Failure to Properly Elect: In the event a person named in Exhibit B-3 hereto does not reach a voluntary agreement with the Unit Operator and fails to elect within the time, in the manner and in accordance with the terms of this Order, one of the alternatives set forth in Paragraph 9 above for which his interest qualifies, then such person shall be deemed to have elected not to participate in the proposed Well Development and Operation in Subject Drilling Unit and shall be deemed, subject to a final legal determination of ownership, to have elected to accept as satisfaction in full for such person's right, interests, and claims in and to the Gas the consideration provided in Paragraph 9.2 above for which its interest qualifies and shall be deemed to have leased and/or assigned his right, interests, and claims in and to the Gas produced from Subject Formation in the Subject Drilling Unit to the Applicant. Persons who fail to properly elect shall be deemed, subject to a final legal determination of ownership, to have accepted the compensation and terms set forth herein at Paragraph 9.2 in satisfaction in full for the right, interests, and claims of such person in and to the Gas produced from the Subject Formation underlying Subject Lands.

11. Default By Participating Person: In the event a person named in Exhibit B-3 elects to participate under Paragraph 9.1, but fails or refuses to pay, to secure the payment or to make an arrangement with the Unit Operator for the payment of such person's proportionate part of the Completed-for-Production Cost as set forth herein, all within the time and in the manner as prescribed in this Order, then such person shall be deemed to have withdrawn his election to participate and shall be deemed to have elected to accept as satisfaction in full for such person's right, interest, and claims in and to the Gas the consideration provided in Paragraph 9.2 above for which his interest qualifies depending on the excess burdens attached to such interest. Whereupon, any cash bonus consideration due as a result of such deemed election shall be tendered, paid or escrowed by Unit Operator within one hundred twenty (120) days after the last day on which such defaulting person under this Order should have paid his proportionate part of such cost or should have made satisfactory arrangements for the payment thereof. When such cash bonus consideration is paid or escrowed, it shall be satisfaction in full for the right, interests, and claims of such person in and to the Gas underlying Subject Drilling Unit in the Subject Lands covered hereby, except, however, for any royalties which would become due pursuant to Paragraph 9.2 hereof.

12. Assignment of Interest: In the event a person named in Exhibit B-3 is unable to reach a voluntary agreement to share in the Well Development and Operation contemplated by this Order at a rate of payment agreed to mutually by said Owner or Claimant and the Unit Operator, or fails to make an election under Paragraph 9.1 above, then subject to a final legal determination of ownership, such person shall be deemed to have and shall have assigned unto Applicant such person's right, interests, and claims in and to said well, and other share in production to which such person may be entitled by reason of any election or deemed election hereunder in accordance with the provisions of this Order governing said election.

13. Unit Operator (or Operator): CNX Gas Company LLC shall be and hereby is designated as Unit Operator authorized to drill and operate the Coalbed Methane Well in Subject Formation in Subject Drilling Unit, all subject to the permit provisions contained in Va. Code §§ 45.1-361.27 et seq.; §§ 4 VAC 25-150 et seq., Gas and Oil Regulations; §§ 4 VAC 25-160 et seq., Virginia Gas and Oil Board Regulations; the Oakwood Coalbed Gas Field I Order OGCB 3-90, all as amended from time to time, and all elections required by this Order shall be communicated to Unit Operator in writing at the address shown below:

CNX Gas Company LLC  
627 Claypool Hill Mall Road  
Cedar Bluff, VA 24609  
Attn: Anita D. Duty

14. Commencement of Operations: Unit Operator shall commence or cause to commence operations for the drilling of the well(s) within the Subject Drilling Unit and/or the well(s) outside the Subject Drilling Unit but from which production is allocated to the Subject Drilling Unit within Seven Hundred and Thirty (730) days from the date of the Order and shall prosecute same with due diligence. If Unit Operator shall not have so commenced and/or prosecuted, then this Order shall terminate, except for any cash sums then payable hereunder; otherwise, unless sooner terminated by Order of the Board, this Order shall expire at 12:00 P.M. on the date on which all wells covered by the Order and/or all wells from which production is allocated to the Subject Drilling Unit are permanently abandoned and plugged. However, in the event an appeal is taken from this Order, then the time between the filing of the petition for appeal and the final Order of the Circuit Court shall be excluded in calculating the two-year period referred to herein.

15. Operator's Lien: Unit Operator, in addition to the other rights afforded hereunder, shall have a lien and a right of set off on the Gas estates, rights, and interests owned by any person subject hereto who elects to participate under Paragraph 9.1 in the Subject Drilling Unit to the extent that costs incurred in the drilling or operation on the Subject Drilling Unit are chargeable against such person's interest. Such liens and right of set off shall be separable as to each separate person and shall remain liens until the Unit Operator drilling or operating any well covered hereby has been paid the full amounts due under the terms of this Order.

16. Escrow Provisions: The Applicant represented to the Board that there are unknown or unlocatable claimants in Tract(s) 1 of the Subject Drilling Unit whose payments are subject to the provisions of Paragraph 16.1 hereof in the Subject Drilling Unit; and, the Unit Operator has represented to the Board that there are unresolved heirship issues in Tract(s) 1 of Subject Drilling Unit whose payments are subject to the provisions of Paragraph 16.2 hereof. Therefore, by this Order, the Escrow Agent named herein or any successor named by the Board, is required to establish an interest-bearing escrow account for Tract(s) 1 Subject Drilling Unit (herein "Escrow Account"), and to receive and account to the Board pursuant to its agreement for the escrowed funds hereafter described in Paragraphs 16.1 and 16.2:

First Bank & Trust Company  
38 East Valley St.  
Bristol, VA 24201

16.1. Escrow Provisions For Unknown or Unlocatable Persons: If any payment of bonus, royalty payment or other payment due and owing under this Order cannot be made because the person entitled thereto cannot be located or is unknown, then such cash bonus, royalty payment, or other payment shall not be commingled with any funds of the Unit Operator and, pursuant to Va. Code § 45.1-361.21.D, said sums shall be deposited by the Unit Operator into the Escrow Account, commencing within one hundred twenty (120) days of recording of this Order, and continuing thereafter on a monthly basis with each deposit to be made, by use of a report format approved by the Inspector, by a date which is no later than sixty (60) days after the last day of the month being reported and/or for which funds are being deposited. Such funds shall be held for the exclusive use of, and sole benefit of the person entitled thereto until such funds can be paid to such person(s) or until the Escrow Agent relinquishes such funds as required by law or pursuant to Order of the Board in accordance with Va. Code § 45.1-361.21.D.

16.2 Escrow Provisions For Conflicting Claimants: If any payment of bonus, royalty payment, proceeds in excess of ongoing operational expenses, or other payment due and owing under this Order cannot be made because the person entitled thereto cannot be made certain due to conflicting claims of ownership and/or a defect or cloud on the title, then such cash bonus, royalty payment, proceeds in excess of ongoing operational expenses, or other payment, together with Participating Operator's Proportionate Costs paid to Unit Operator pursuant to Paragraph 9.1 hereof, if any, (1) shall not be commingled with any funds of the Unit Operator; and (2) shall, pursuant to Va. Code §§ 45.1-361.22.A.2, 45.1-361.22.A.3 and 45.1-361.22.A.4, be deposited by the Operator into the Escrow Account within one hundred twenty (120) days of recording of this Order, and continuing thereafter on a monthly basis with each deposit to be made by a date which is no later than sixty (60) days after the last day of the month being reported and/or for which funds are subject to deposit.



Such funds shall be held for the exclusive use of, and sole benefit of, the person entitled thereto until such funds can be paid to such person(s) or until the Escrow Agent relinquishes such funds as required by law or pursuant to Order of the Board.

17. Special Findings: The Board specifically and specially finds:

- 17.1. CNX Gas Company LLC, a Virginia limited liability company is duly authorized and qualified to transact business in the Commonwealth of Virginia;
- 17.2. CNX Gas Company LLC has the authority to explore, develop and maintain the properties and assets, now owned or hereafter acquired, consented to serve as Coalbed Methane Gas Unit Operator for Subject Drilling Unit and to faithfully discharge the duties imposed upon it as Unit Operator by statute and regulations;
- 17.3. CNX Gas Company LLC is an operator in the Commonwealth of Virginia, and has satisfied the Board's requirements for operations in Virginia;
- 17.4. CNX Gas Company LLC claims ownership of gas leases, Coalbed Methane Gas leases, and/or coal leases representing 60.6973 percent of the oil and gas interest/claims in and to Coalbed Methane Gas and 100.0000 percent of the coal interest/claims in and to Coalbed Methane Gas in Subject Drilling Unit; and, Applicant claims the right to explore for, develop and produce Coalbed Methane Gas from Subject Formations in Subject Drilling Unit in Buchanan County, Virginia, which Subject Lands are more particularly described in Exhibit A;
- 17.5. The estimated total production from Subject Drilling Unit is 125 MMCF to 550 MMCF. The estimated amount of reserves from the Subject Drilling Unit is 125 MMCF to 550 MMCF;
- 17.6. Set forth in Exhibit B-3, is the name and last known address of each Owner or Claimant identified by the Applicant as having or claiming an interest in the Coalbed Methane Gas in Subject Formation in Subject Drilling Unit underlying and comprised of Subject Lands, who has not, in writing, leased to the Applicant or the Unit Operator or agreed to voluntarily pool his interests in Subject Drilling Unit for its development. The interests of the Respondents listed in Exhibit B-3 comprise 39.3027 percent of the oil and gas interests/claims in and to Coalbed Methane Gas and 0.0000 percent of the coal interests/claims in and to Coalbed Methane Gas in Subject Drilling Unit;
- 17.7. Applicant's evidence established that the fair, reasonable and equitable compensation to be paid to any person in lieu of the right to participate in the Wells are those options provided in Paragraph 9 above;

17.8 The relief requested and granted is just and reasonable, is supported by substantial evidence and will afford each person listed and named in Exhibit B-3 hereto the opportunity to recover or receive, without unnecessary expense, such person's just and fair share of the production from Subject Drilling Unit. The granting of the Application and relief requested therein will ensure to the extent possible the greatest ultimate recovery of Coalbed Methane Gas, prevent or assist in preventing the various types of waste prohibited by statute and protect or assist in protecting the correlative rights of all persons in the subject common sources of supply in the Subject Lands. Therefore, the Board is entering an Order granting the relief herein set forth.

18. Mailing Of Order And Filing Of Affidavit: Applicant or its Attorney shall file an affidavit with the Secretary of the Board within sixty (60) days after the date of recording of this Order stating that a true and correct copy of said Order was mailed within seven (7) days from the date of its receipt by Unit Operator to each Respondent named in Exhibit B-3 pooled by this Order and whose address is known.

19. Availability of Unit Records: The Director shall provide all persons not subject to a lease with reasonable access to all records for Subject Drilling Unit which are submitted by the Unit Operator to said Director and/or his Inspector(s).

20. Conclusion: Therefore, the requested relief and all terms and provisions set forth above be and hereby are granted and IT IS SO ORDERED.

21. Appeals: Appeals of this Order are governed by the provisions of Va. Code Ann. § 45.1-361.9 which provides that any order or decision of the Board may be appealed to the appropriate circuit court.

22. Effective Date: This Order shall be effective as of the date of the Board's approval of this Application, which is set forth at Paragraph 1 above.

170001575

DONE AND EXECUTED this 10 day of July, 2017 by a majority of the Virginia Gas and Oil Board.



Chairman, Bradley C. Lambert

DONE AND PERFORMED this 10 day of July, 2017 by Order of the Virginia Gas and Oil Board.



Rick Cooper  
Principal Executive to the  
staff, Virginia Gas and Oil Board

COMMONWEALTH OF VIRGINIA  
COUNTY OF RUSSELL

Acknowledged on this 10<sup>th</sup> day of July, 2017, personally before me a notary public in and for the Commonwealth of Virginia, appeared Bradley C. Lambert, being duly sworn did depose and say that he is the Chairman of the Virginia Gas and Oil Board and appeared Rick Cooper, being duly sworn did depose and say that he is Principal Executive to the staff of the Virginia Gas and Oil Board, that they executed the same and was authorized to do so.

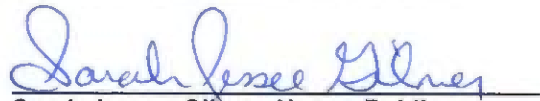
  
Sarah Jessee Gilmer, Notary Public  
262946

My Commission expires: July 31, 2017



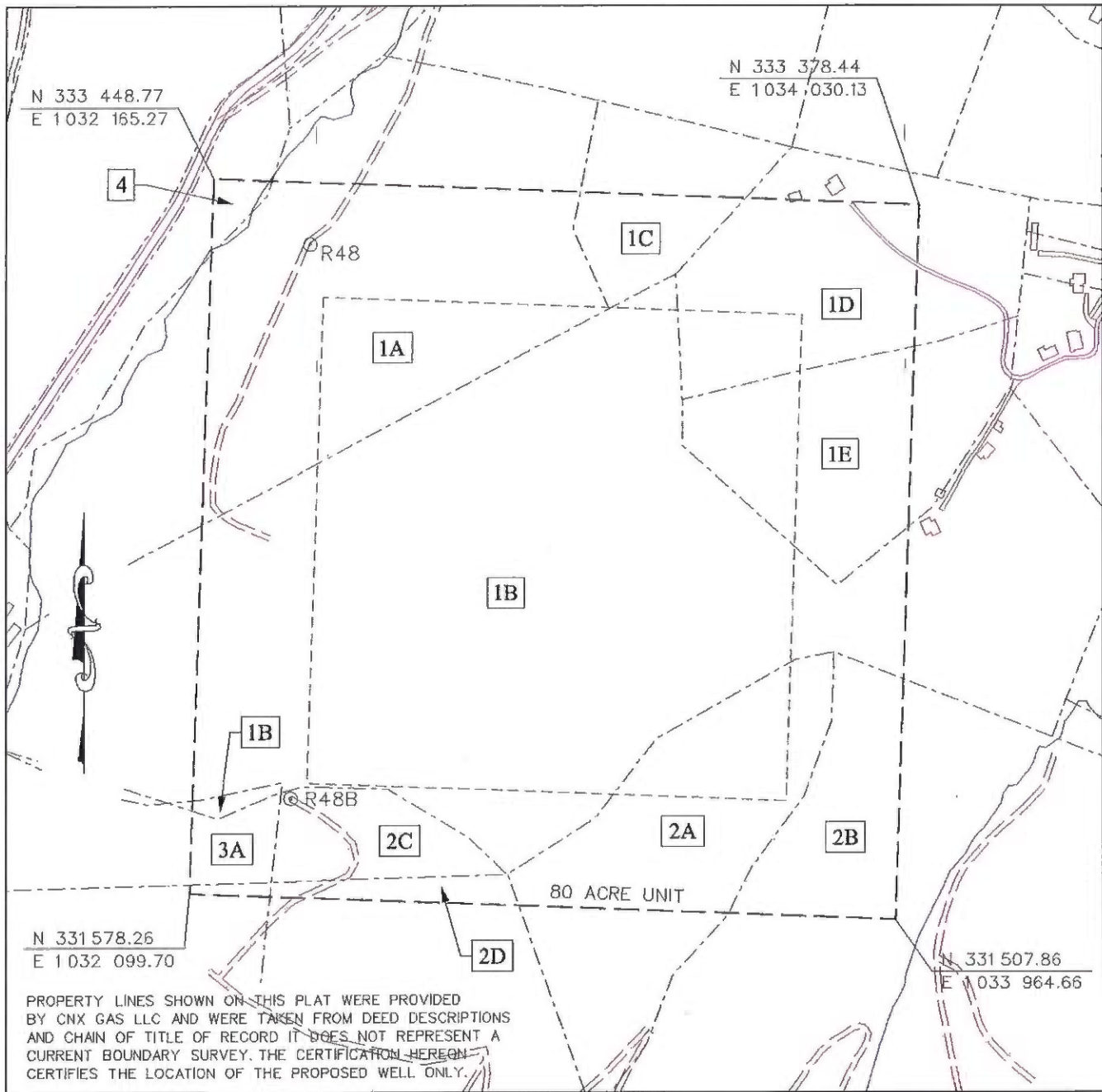

- ⊗ CBM WELL
- ⊙ PROPOSED CBM WELL

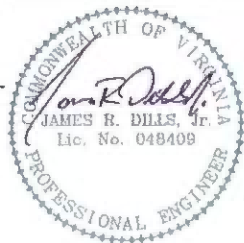

Digitally signed by James R Dills Jr.  
 DN: c=US, o=IdenTrust ACES Business Representative, ou=D. R. PRICE ENGINEERING AND LAND SURVEYING INC PC, cn=James R Dills Jr.,  
 0,9.2342.19200300.100.1.1=A0109690000012E01701153000027EA  
 Date: 2017.05.08 10:59:13 -04'00'

EXHIBIT A  
 OAKWOOD FIELD  
 UNIT R48  
 FORCE POOLING  
 VGOB-17-0620-4127

Company CNX Gas Company LLC Well Name and Number UNIT R48  
 Tract No. \_\_\_\_\_ Elevation \_\_\_\_\_ Quadrangle JEWELL RIDGE  
 County BUCHANAN District GARDEN Scale: 1" = 400' Date \_\_\_\_\_  
 This plat is a new plat  ; an updated plat \_\_\_\_\_ ; or a final plat \_\_\_\_\_

Form DGO-GO-7 \_\_\_\_\_ (Affix Seal)  
 Rev. 9/91 Licensed Professional Engineer or Licensed Land Surveyor

**CNX Gas Company LLC**  
**UNIT R48**  
**Tract Identifications**

170001575

1. |Hurt McGuire Land Trust, Tr. 320 (231 Acre Tract) – All Coal |  
Buchanan Mining Company LLC – Below Drainage Coal Leased  
Alpha Natural Resources LLC/Jewell Ridge Coal Corporation - Jawbone and Tiller Seams Leased  
James & Margaret McNeil Heirs (50%) & Hurt McGuire Land Trust (50%) – Oil and Gas  
CNX Gas Company LLC – Oil, Gas and CBM Leased (Hurt McGuire’s Interest)  
CNX Gas Company LLC - CBM Leased  
63.77 Acres                      79.7125%
  
- 1A. Edward Cantrell Heirs, et al – Surface  
1B. Joseph P. Horn, et al – Surface  
1C. |Unknown Surface Owner |  
1D. Unknown Surface Owner  
1E. Unknown Surface Owner
  
2. James M. McGuire Land Trust, Tr. 323 (118.67 Acre Tract) - All Minerals  
Buchanan Mining Company LLC – Coal in Tiller Seam and Below Leased  
Jewell Ridge Coal Corporation – Coal in the Jawbone and Tiller Seams Leased  
CNX Gas Company LLC – CBM Leased  
14.46 Acres                      18.0750%
  
- 2A. Unknown Surface Owner  
2B. Unknown Surface Owner  
2C. Unknown Surface Owner  
2D. Unknown Surface Owner
  
3. Southern Region Industrial Realty Corp., Tr. 40 (119.19 Acre Tract) – All Coal Except P-3 Seam  
Pardee Royalty LLC and Pardee Minerals LLC – Coal Owner’s Claim to CBM  
Buchanan Mining Company LLC – Coal in P-3 Seam  
CNX Gas Company LLC – Coal Owner’s claim to CBM in P-3 Seam  
White Wolf Energy, Inc - All Coal Leased except P-3, Raven, Tiller and Lower Seaboard Seams  
Pardee Royalty LLC and Pardee Minerals LLC – Oil, Gas and CBM except CBM in P-3 Seam  
CNX Gas Company LLC – CBM – Deemed Leased via JOA  
1.38 Acres                      1.7250%
  
- 3A. Unknown Surface Owner  
3B. Unknown Surface Owner  
3C. Unknown Surface Owner
  
4. G. W. St. Clair II, et al (94 Acre Tract) – All Minerals  
Buchanan Mining Company LLC – Coal In and Below P-3 Seam Leased  
Jewell Ridge Coal Corporation – Jawbone Seam of Coal Leased  
CNX Gas Company LLC – CBM Leased  
0.39 Acres                      0.4875%

"This title block is for general informational purposes only and does not reflect an analysis of the severance deed and its effect upon coal bed methane ownership and should not be relied upon for such purpose."

170001575

**Exhibit B**  
**Unit R-48**  
**Docket # VGOB 17-0620-4127**  
**28 Right Panel (200R28P1) - no wells as of 4/12/2017**  
**29 Right Panel (200R29P1) - no wells as of 4/12/2017**  
**List of All Owners/Claimants**

	Net Acres In Unit	Interest In Unit	Southeast Mains Longhole #8 Entry 86.4761%	Interest in 28-Right 17.59080%	Interest in 29-Right 0.71536%
<b>I. COAL OWNERSHIP</b>					
<b><u>Tract #1 - 63.77 acres</u></b>					
(1) Hurt-McGuire Land Trust c/o Charles Green P.O. Box 1067 Bluefield, VA 24605 (Tr. 320 - 231 Acre Tract)	63.77 acres	79.7125%	0.68932261	0.14022066	0.07744356
<b><u>Tract #2 - 14.46 acres</u></b>					
(1) James M. McGuire Land Trust Tr. 323 (118.67 Acre Tract) P. O. Box 1067 Bluefield, VA 24605	14.46 acres	18.0750%	0.15630555	0.03178537	0.01756051
<b><u>Tract #3 - 1.38 acres</u></b>					
(1) Southern Region Industrial Realty Corp. (Coal except P3 Seam) Tr. 40 (119.19 acre tract) Pocahontas Land Corporation, Agent P. O. Box 1517 Bluefield, WV 24701	1.38 acres	1.7250%	0.01481713	0.00303441	0.00167590
<i>Southern Region Industrial Realty Corp. conveyed all rights, title and interest by Special Warranty Oil &amp; Gas Deed to Penn Virginia Oil &amp; Gas Corporation on April 1, 2000, recorded in Buchanan County under DB508 / PG99</i>					
<b>Penn Virginia Oil &amp; Gas Corporation</b>					
<i>Effective January 1, 2012, Penn Virginia Oil &amp; Gas Corporation by Assignment and Bill of Sale transferred all of its rights, title and interest to "certain" properties to EverVest Energy Funds</i>					
<b>EnerVest Energy Funds</b>					
<i>With an effective date of January 1, 2013, Enervest Energy Funds conveyed by Special Warranty Deed all its rights, title and interest to "certain" properties to Pardee Royalty LLC and Pardee Minerals LLC</i>					
<b>Pardee Royalty LLC and Pardee Minerals LLC</b> P. O. Box 102904 Atlanta, GA 30368-2904					
<b>White Wolf Energy, Inc.</b> 300 Corporate Centre Drive Scott Depot, WV 25660 <i>(previously Anker Virginia Mining Company, Inc.)</i>					
(2) Buchanan Mining Company LLC (Coal in P3 Seam only) 10545 Riverside Drive Oakwood, VA 24631	1.38 acres				
<b><u>Tract #4 - 0.39 acres</u></b>					
(1) G.W. St. Clair II, et al (94 Acre Tract)	0.39 acres	0.4875%	0.00421571	0.00085755	0.00047362
<b>(a) James R. Moore Heirs, devisees, Successors or Assigns</b>					
(a.1) Barbara W. Moore* 7800 SW Parkway Austin, TX 78735	0.05 acres 1/8 of 0.39 acres	0.0609%	0.00052686	0.00010719	0.00005920
(b) Robert Moore, Jr.* 13420 Elwell Ln. Richmond, VA 23233	0.05 acres 1/8 of 0.39 acres	0.0609%	0.00052686	0.00010719	0.00005920
<b>(c) George W. St. Clair Moore Heirs, devisees, Successors or Assigns</b>					
(c.1) George W. St. Clair Moore, Jr.* 213 Commonwealth Dr. Ninety Six, SC 29666	0.01 acres 1/32 of 0.39 acres	0.0152%	0.00013174	0.00002680	0.00001480
(c.2) Margaret Moore* 75 Dodson Way Waquoit, MA 02536	0.01 acres 1/32 of 0.39 acres	0.0152%	0.00013174	0.00002680	0.00001480
(c.3) Robert Barnes Moore* 43 Longview Ave. Freehold, NJ 07728	0.01 acres 1/32 of 0.39 acres	0.0152%	0.00013174	0.00002680	0.00001480

170001575

**Exhibit B**  
**Unit R-48**  
**Docket # VGOB 17-0620-4127**  
**28 Right Panel (200R28P1) - no wells as of 4/12/2017**  
**29 Right Panel (200R29P1) - no wells as of 4/12/2017**  
**List of All Owners/Claimants**

	Net Acres in Unit	Interest in Unit	Southast Mains Longhole #8 Entry 86.4761%	Interest in 28-Right 17.59080%	Interest in 29-Right 9.71536%
(c.4) George W. Moore Trust FBO Lan Courney* c/o Middleburg Trust Company Attn: Maxwell Wallace 621 E. Main St. Richmond, VA 23219	0.01 acres 1/32 of 0.39 acres	0.0152%	0.00013174	0.00002680	0.00001480
(d) Margaret Moore Ripley	<i>Conveyed 1/8 interest March 15, 2005 (DB618/PG169)</i>				
(d.1) Richard St. Clair Ripley* 224 Sullivan St., C32 New York, NY 10012	0.02 acres 1/24 of 0.39 acres	0.0203%	0.00017565	0.00003573	0.00001973
(d.2) Timothy R. Ripley* 4 Oakwood Rd. Randolph, NJ 07569	0.02 acres 1/24 of 0.39 acres	0.0203%	0.00017565	0.00003573	0.00001707
(d.3) Huston Ripley* 1001 N. 4th St. Philadelphia, PA 19123	0.02 acres 1/24 of 0.39 acres	0.0203%	0.00017565	0.00003573	0.00001707
(e) Rosalyn St. Clair Hawkinson Heirs, Deviseses, Successors or Assigns	<i>Trustee conveyed 1/16 interest November 30, 2009 (Instrument 090063809) and 1/16 interest January 28, 2011 (Instrument 110000441)</i>				
(e.1) Bank of America	<i>Trustee conveyed 1/16 interest November 30, 2009 (Instrument 090063809) and 1/16 interest January 28, 2011 (Instrument 110000441)</i>				
(e.1.1) Tony A. Hawkinson* 9920 108th St. North Seminola, FL 33772	0.02 acres 1/16 of 0.39 acres	0.0305%	0.00026348	0.00005360	0.00002960
(e.1.2) Gregory W. Hawkinson* 907 Seddon Row Manakin Sabot, VA 23103	0.02 acres 1/16 of 0.39 acres	0.0305%	0.00026348	0.00005360	0.00002960
(f) George W. St. Clair II* 10 E. Square Lane Richmond, VA 23233-6147	0.05 acres 1/8 of 0.39 acres	0.0609%	0.00052696	0.00010719	0.00005920
(g) Huston St. Clair, Jr. Heirs, Deviseses, Successors or Assigns	<i>Conveyed 1/8 interest September 8, 2000 (DB 512/PG 267)</i>				
(g.1) Maya Foundation	<i>Conveyed 1/32 interest September 8, 2000 (DB 512/PG 274)</i>				
(g.1.1) Deborah Evans	<i>Conveyed 1/32 interest September 8, 2000 (DB 512/PG 274)</i>				
(g.1.1.1) Judith D. Moore* 13420 Elwell Ln Richmond, VA 23233	0.02 acres 1/16 of 0.39 acres	0.0305%	0.00026348	0.00005360	0.00002960
(g.1.2) Janet T. Young 9920 108th St., North Seminole, FL 33772	0.01 acres 1/32 of 0.39 acres	0.0152%	0.00013174	0.00002680	0.00001480
(g.1.3) Margaret Dustin 305 5th Ave., South, Suite 206 Naples, FL 34102	0.01 acres 1/32 of 0.39 acres	0.0152%	0.00013174	0.00002680	0.00001480
(h) Anne St. Clair Bussey Heirs, Deviseses, Successors or Assigns	<i>Conveyed 1/8 interest September 8, 2000 (DB 512/PG 267)</i>				
(h.1) Deborah Evans 6289 90th Ave., North Pinellas Park, FL 33782	0.02 acres 1/24 of 0.39 acres	0.0203%	0.00017565	0.00003573	0.00001973
(h.2) Janet T. Young 9920 108th St., North Seminole, FL 33772	0.02 acres 1/24 of 0.39 acres	0.0203%	0.00017565	0.00003573	0.00001973
(h.3) Margaret Dustin c/o Falls River Group LLC 305 5th Ave., South, Suite 206 Naples, FL 34102	0.02 acres 1/24 of 0.39 acres	0.0203%	0.00017565	0.00003573	0.00001973

\*Royalties and noticed to be sent to St. Clair Properties pursuant to letter agreements appointing St. Clair Ripley as agent

St. Clair Properties  
c/o St. Clair Ripley  
PO Box 56  
Mendham, NJ 07945

**Exhibit B**  
**Unit R-48**  
**Docket # VGOB 17-0620-4127**  
**28 Right Panel (200R28P1) - no wells as of 4/12/2017**  
**29 Right Panel (200R29P1) - no wells as of 4/12/2017**  
**List of All Owners/Claimants**

	Net Acres In Unit	Interest In Unit	Southeast Mains Longhole #8 Entry 86.4761%	Interest in 28-Right 17.59080%	Interest in 29-Right 9.71536%
<b>II. OIL &amp; GAS OWNERSHIP</b>					
<b>Tract #1 - 63.77 acres</b>		100.0000%	86.47610%	17.59080%	9.71536%
<i>Heirship currently being reviewed by Title</i>					
(1) James O. & Margaret McNeil Heirs, Devises, Successors or Assigns	63.77 acres	79.7125%	0.68932261	0.14022066	0.07744356
(a) Margaret McNeil Heirs, Devises, Successors or Assigns					
(a.1) James Oscar McNeil Heirs					<i>Life estate from 4/26/1930</i>
(a.1.1) Garland Stewart McNeil Heirs, Devises, Successors or Assigns					
(a.1.1.1) Mabel Clara Walker Heirs, Devises, Successors or Assigns					
(a.1.1.1.1) Norman Lee Walker Heirs, Devises, Successors or Assigns					
(a.1.1.1.1.1) Shirday Lee Pennington PO Box 343 Highlands, TX 77562	0.2847 acres 1/224 of 63.77 acres	0.3559%	0.00307733	0.00062599	0.00034573
(a.1.1.1.1.2) Janice Sue Wingate PO Box 992 Highlands, TX 77562	0.2847 acres 1/224 of 63.77 acres	0.3559%	0.00307733	0.00062599	0.00034573
(a.1.1.2) Estel Esco McNeil Heirs, Devises, Successors or Assigns					
(a.1.1.2.1) Georgia Mae McNeil Nee Colvin Heirs, Devises, Successors or Assigns					
(a.1.1.2.1.1) James Garland McNeil Heirs, Devises, Successors or Assigns					
(a.1.1.2.1.1.1) Jeanette McNeil PO Box 184 Lake Arthur, NM 88253	0.1898 acres 1/336 of 63.77 acres	0.2372%	0.00205156	0.00041732	0.00023049
(a.1.1.2.1.2) Clair Terry PO Box 70552 Tuscaloosa, AL 35407	0.1898 acres 1/336 of 63.77 acres	0.2372%	0.00205156	0.00041732	0.00023049
(a.1.1.2.1.3) Brenda Hamilton 2000 Argille Rd, Lot 16 Flatwoods, KY 41139	0.1898 acres 1/336 of 63.77 acres	0.2372%	0.00205156	0.00041732	0.00023049
(a.1.1.3) Bruce Gene McNeil 38 Anchor Way Berlin, MD 21811	0.5694 acres 1/112 of 63.77 acres	0.7117%	0.00615467	0.00125197	0.00069146
(a.1.1.4) Opal Lacy Trossbach Heirs, Devises, Successors or Assigns					
(a.1.1.4.1) George D. Trossbach 12015 Pt Lookout Rd Scotland, MD 20687	0.5694 acres 1/112 of 63.77 acres	0.7117%	0.00615467	0.00125197	0.00069146
(a.1.1.5) James Watson McNeil Heirs, Devises, Successors or Assigns					
(a.1.1.5.1) Jacqueline Nolgrass 22 Overcast St Anthony, NM 88021	0.2847 acres 1/224 of 63.77 acres	0.3559%	0.00307733	0.00062599	0.00034573
(a.1.1.5.2) James Day McNeil 2401 Mary St Alvin, TX 77511	0.2847 acres 1/224 of 63.77 acres	0.3559%	0.00307733	0.00062599	0.00034573
(a.1.1.6) Clyde McNeil Heirs, Devises, Successors or Assigns					
(a.1.1.6.1) David McNeil 1805 Clay St, Apt 606 Flatwoods, KY 41139	0.1898 acres 1/336 of 63.77 acres	0.2372%	0.00205156	0.00041732	0.00023049
(a.1.1.6.2) Frederick McNeil 1608 Brenda Rd Flatwoods, KY 41139	0.1898 acres 1/336 of 63.77 acres	0.2372%	0.00205156	0.00041732	0.00023049



Exhibit B  
Unit R-48  
Docket # VG0B 17-0620-4127  
28 Right Panel (200R28P1) - no wells as of 4/12/2017  
29 Right Panel (200R29P1) - no wells as of 4/12/2017  
List of All Owners/Claimants

	Net Acres In Unit	Interest In Unit	Southeast Mains Longhole #6 Entry 86.4761%	Interest in 28-Right 17.59060%	Interest in 29-Right 9.71536%
(a.1.1.6.3) Paula Atkins 2920 New Haven Ct Flatwoods, KY 41139	0.1898 acres 1/336 of 63.77 acres	0.2372%	0.00205156	0.00041732	0.00023049
(a.1.1.7) Amanda M Davenport Heirs, Devises, Successors or Assigns					
(a.1.1.7.1) Oliver Woodley Davenport Heirs, Devises, Successors or Assigns					
(a.1.1.7.1.1) Susan E. Holland 12889 Gordy Island Homossa, FL 34446	0.0949 acres 1/672 of 63.77 acres	0.1186%	0.00102578	0.00020866	0.00011524
(a.1.1.7.1.2) Linda Anderson 5158 Winterville Rd Springhill, FL 34608	0.0949 acres 1/672 of 63.77 acres	0.1186%	0.00102578	0.00020866	0.00011524
(a.1.1.7.1.3) Rebecca Toole 6030 Dixon Dr Raleigh, NC 37609	0.0949 acres 1/672 of 63.77 acres	0.1186%	0.00102578	0.00020866	0.00011524
(a.1.1.7.1.4) Carol Oliver Davenport 1591 Big Branch Rd Middleburg, FL 32068	0.0949 acres 1/672 of 63.77 acres	0.1186%	0.00102578	0.00020866	0.00011524
(a.1.1.7.1.5) Robert V Davenport 1591 Big Branch Rd Middleburg, FL 32068	0.0949 acres 1/672 of 63.77 acres	0.1186%	0.00102578	0.00020866	0.00011524
(a.1.1.7.1.6) Charlotte Ann James 4144 Old River Trail Powhatan, VA 23139	0.0949 acres 1/672 of 63.77 acres	0.1186%	0.00102578	0.00020866	0.00011524
(a.1.2) Garland Stewart McNeil Heirs, Devises, Successors or Assigns					
(a.1.2.1) Dexter McNeil Heirs, Devises, Successors or Assigns					
(a.1.2.1.1) Norma Jean McNeil 3879 Springtree Cr Owensboro, KY 42301	3.9856 acres 1/16 of 63.77 acres	4.9820%	0.04308266	0.00876379	0.00484022
(a.1.3) James Beverly McNeil Heirs, Devises, Successors or Assigns					
(a.1.3.1) Hattie Adams Heirs, Devises, Successors or Assigns					
(a.1.3.1.1) Maude Catherine Fuller Heirs, Devises, Successors or Assigns					
(a.1.3.1.1.1) Ronald Eugene Fuller 1248 S. Old 3C Rd Sunbury, OH 43074	0.0443 acres 1/1440 of 63.77 acres	0.0554%	0.00047870	0.00009738	0.00005378
(a.1.3.1.1.2) Gary Fuller 4246 Township Rd #216 Marengo, OH 43334	0.0443 acres 1/1440 of 63.77 acres	0.0554%	0.00047870	0.00009738	0.00005378
(a.1.3.1.1.3) Verona Wheeler 4250 Township Rd #216 Marengo, OH 43334	0.0443 acres 1/1440 of 63.77 acres	0.0554%	0.00047870	0.00009738	0.00005378
(a.1.3.1.1.4) Patricia Fuller 920 County Rd #26 Marengo, OH 43334	0.0443 acres 1/1440 of 63.77 acres	0.0554%	0.00047870	0.00009738	0.00005378
(a.1.3.1.1.5) Janice Fuller 13787 NW 19th Ct Pembroke Pines, FL 33028	0.0443 acres 1/1440 of 63.77 acres	0.0554%	0.00047870	0.00009738	0.00005378
(a.1.3.1.1.8) Anita Ditty Heirs, Devises, Successors or Assigns					
(a.1.3.1.1.6.1) Charlee E. Miles 700 Baker St, Apt C1 Mt Gilead, OH 43336	0.0443 acres 1/1440 of 63.77 acres	0.0554%	0.00047870	0.00009738	0.00005378
(a.1.3.1.2) Mae Belle Hammonds Heirs, Devises, Successors or Assigns					
(a.1.3.1.2.1) Jamea Randall Hammonds 195 Ravina St Gate City, VA 24251	0.2657 acres 1/240 of 63.77 acres	0.3321%	0.00287218	0.00058425	0.00032288

Exhibit B  
Unit R-48  
Docket # VGOB 17-0620-4127  
28 Right Panel (200R28P1) - no wells as of 4/12/2017  
29 Right Panel (200R29P1) - no wells as of 4/12/2017  
List of All Owners/Claimants

	Net Acres in Unit	Interest In Unit	Southeast Mains Longhole #8 Entry 86.4761%	Interest in 28-Right 17.59060%	Interest in 29-Right 9.71536%
(a.1.3.1.3) Charlotte Coffey Heirs, Devisees, Successors or Assigns					
(a.1.3.1.3.1) Jack Matney 432 W 7th St Salida, CO 81201	0.0886 acres 1/720 of 63.77 acres	0.1107%	0.00095739	0.00019475	0.00010756
(a.1.3.1.3.2) Jerry Matney 225 Scott St, Lot B5 Salida, CO 81201	0.0886 acres 1/720 of 63.77 acres	0.1107%	0.00095739	0.00019475	0.00010756
(a.1.3.1.3.3) Juns Jones 401 E 3rd St Salida, CO 81201	0.0886 acres 1/720 of 63.77 acres	0.1107%	0.00095739	0.00019475	0.00010756
(a.1.3.2) Clarence McNeil Heirs, Devisees, Successors or Assigns					
(a.1.3.2.1) Agnes McNeil Heirs, Devisees, Successors or Assigns					
(a.1.3.2.1.1) Gerakina Ingle 1900 Country Club Titusville, FL 32780	0.2657 acres 1/240 of 63.77 acres	0.3321%	0.00287218	0.00058425	0.00032268
(a.1.3.2.1.2) Clarence McNeil, Jr 2038 W 5th St Cape Coral, FL 33909	0.2657 acres 1/240 of 63.77 acres	0.3321%	0.00287218	0.00058425	0.00032268
(a.1.3.2.1.3) Josephine Lantz 1850 S Park Ave, Apt 8 Titusville, FL 32780	0.2657 acres 1/240 of 63.77 acres	0.3321%	0.00287218	0.00058425	0.00032268
(a.1.3.3) Clyda McNeil Heirs, Devisees, Successors or Assigns					
(a.1.3.3.1) Harold W McNeil Heirs, Devisees, Successors or Assigns					
(a.1.3.3.1.1) Inis McNeil 3350 S Dixie Hwy Lima, OH 45804	0.3986 acres 1/160 of 63.77 acres	0.4982%	0.00430827	0.00087638	0.00048402
(a.1.3.3.2) Robert D. McNeil Heirs, Devisees, Successors or Assigns					
(a.1.3.3.2.1) Linda McNeil 6065 E State Rd Elida, OH 45807	0.0996 acres 1/640 of 63.77 acres	0.1246%	0.00107707	0.00021909	0.00012101
(a.1.3.3.2.2) Joseph Cory McNeil 118 Edith Ave Findley, OH 45807	0.0996 acres 1/640 of 63.77 acres	0.1246%	0.00107707	0.00021909	0.00012101
(a.1.3.3.2.3) Vicky Inck Heirs, Devisees, Successors or Assigns					
(a.1.3.3.2.3.1) Jonna McNeil 438 Elmwood Place Lima, OH 45801	0.0498 acres 1/1280 of 63.77 acres	0.0623%	0.00053853	0.00010955	0.00006050
(a.1.3.3.2.3.2) Leah McNeil 124 N Jameson Rd, Apt 211 Lima, OH 45805	0.0498 acres 1/1280 of 63.77 acres	0.0623%	0.00053853	0.00010955	0.00006050
(a.1.3.3.2.4) Richard McNeil Heirs, Devisees, Successors or Assigns					
(a.1.3.3.2.4.1) Richard W. McNeil, II 6065 E State Rd Elida, OH 45807	0.0498 acres 1/1280 of 63.77 acres	0.0623%	0.00053853	0.00010955	0.00006050
(a.1.3.3.2.4.2) Justin McNeil 118 Edith Ave Findley, OH 45807	0.0498 acres 1/1280 of 63.77 acres	0.0623%	0.00053853	0.00010955	0.00006050
(a.1.3.4) Olivia McNeil Compton Heirs, Devisees, Successors or Assigns					
(a.1.3.4.1) Herman Allen Compton Heirs, Devisees, Successors or Assigns					
(a.1.3.4.1.1) Arthur Compton 470 An County Rd 445 Palestine, TX 75803	0.0664 acres 1/960 of 63.77 acres	0.0830%	0.00071804	0.00014606	0.00008067

**Exhibit B**  
**Unit R-48**  
**Docket # VGOB 17-0620-4127**  
**28 Right Panel (200R28P1) - no wells as of 4/12/2017**  
**29 Right Panel (200R29P1) - no wells as of 4/12/2017**  
**List of All Owners/Claimants**

170001575

	Net Acres In Unit	Interest In Unit	Southeast Mains Longhole #8 Entry 86.4761%	Interest In 28-Right 17.59080%	Interest In 29-Right 9.71536%
(a.1.3.4.1.2) Helen Heart 5118 Cove Creek Baytown, TX 77520	0.0664 acres 1/960 of 63.77 acres	0.0830%	0.00071804	0.00014606	0.00008067
(a.1.3.4.1.3) Marie McCright 4265 SM 227 West Grapeland, TX 75844	0.0664 acres 1/960 of 63.77 acres	0.0830%	0.00071804	0.00014606	0.00008067
(a.1.3.4.1.4) James Allen Compton 1901 County Rd 130 Hutto, TX 78634	0.0664 acres 1/960 of 63.77 acres	0.0830%	0.00071804	0.00014606	0.00008067
(a.1.3.4.2) Arthur Randolph Compton Heirs, devisees, Successors or Assigns					
(a.1.3.4.2.1) Randy Compton 245 Sherwood Forest Rd Wytheville, VA 24382	0.0664 acres 1/960 of 63.77 acres	0.0830%	0.00071804	0.00014606	0.00008067
(a.1.3.4.2.2) Cindy Leighton PO Box 308 Rocky Gap, VA 24366	0.0664 acres 1/960 of 63.77 acres	0.0830%	0.00071804	0.00014606	0.00008067
(a.1.3.4.2.3) Cecil Compton 245 Sherwood Forest Rd Wytheville, VA 24382	0.0664 acres 1/960 of 63.77 acres	0.0830%	0.00071804	0.00014606	0.00008067
(a.1.3.4.2.4) Mark Compton 245 Sherwood Forest Rd Wytheville, VA 24382	0.0664 acres 1/960 of 63.77 acres	0.0830%	0.00071804	0.00014606	0.00008067
(a.1.3.4.3) Vivian Farmer Heirs, devisees, Successors or Assigns					
(a.1.3.4.3.1) Danny Farmer 3522 Hale Creek Rd Pilgrims Knob, VA 24634	0.1329 acres 1/480 of 63.77 acres	0.1661%	0.00143609	0.00029213	0.00016134
(a.1.3.4.3.2) Nancy Sue Floras PO Box 307 Pilgrims Knob, VA 24634	0.1329 acres 1/480 of 63.77 acres	0.1661%	0.00143609	0.00029213	0.00016134
(a.1.3.5) Mae Powell McNell Heirs, devisees, Successors or Assigns					
(a.1.3.5.1) Hatie Adams Heirs, devisees, Successors or Assigns					
(a.1.3.5.1.1) Maude Catherine Fuller Heirs, devisees, Successors or Assigns					
(a.1.3.5.1.1.1) Ronald Eugene Fuller 1248 S. Old 3C Rd Sunbury, OH 43074	0.0111 acres 1/5760 of 63.77 acres	0.0138%	0.00011967	0.00002434	0.00001345
(a.1.3.5.1.1.2) Gary Fuller 4246 Township Rd #216 Marango, OH 43334	0.0111 acres 1/5760 of 63.77 acres	0.0138%	0.00011967	0.00002434	0.00001345
(a.1.3.5.1.1.3) Varona Wheeler 4250 Township Rd #216 Marango, OH 43334	0.0111 acres 1/5760 of 63.77 acres	0.0138%	0.00011967	0.00002434	0.00001345
(a.1.3.5.1.1.4) Patricia Fuller 820 County Rd #26 Marango, OH 43334	0.0111 acres 1/5760 of 63.77 acres	0.0138%	0.00011967	0.00002434	0.00001345
(a.1.3.5.1.1.5) Janice Fuller 13787 NW 19th Ct Pembroke Pines, FL 33028	0.0111 acres 1/5760 of 63.77 acres	0.0138%	0.00011967	0.00002434	0.00001345
(a.1.3.5.1.1.6) Anita Ditty Heirs, devisees, Successors or Assigns					
(a.1.3.5.1.1.6.1) Charles E. Miles 700 Baker St, Apt C1 Mt Gilead, OH 43338	0.0111 acres 1/5760 of 63.77 acres	0.0138%	0.00011967	0.00002434	0.00001345
(a.1.3.5.1.2) Mae Bella Hammonds Heirs, devisees, Successors or Assigns					
(a.1.3.5.1.2.1) James Randall Hammonds 195 Ravine St Gate City, VA 24251	0.0664 acres 1/960 of 63.77 acres	0.0830%	0.00071804	0.00014606	0.00008067

**Exhibit B**  
**Unit R-48**  
**Docket # VGOB 17-0620-4127**  
**28 Right Panel (200R28P1) - no wells as of 4/12/2017**  
**29 Right Panel (200R29P1) - no wells as of 4/12/2017**  
**List of All Owners/Claimants**

	Net Acres In Unit	Interest In Unit	Southeast Mains Longhole #8 Entry 86.4761%	Interest In 28-Right 28-Right 17.59080%	Interest In 29-Right 29-Right 9.71536%
<b>(a.1.3.5.1.3) Charlotte Coffay Heirs, Deviseses, Successors or Assigns</b>					
(a.1.3.5.1.3.1) Jack Matney 432 W 7th St Salida, CO 81201	0.0221 acres 1/2880 of 63.77 acres	0.0277%	0.00023935	0.00004869	0.00002689
(a.1.3.5.1.3.2) Jerry Matney 225 Scott St, Lot B5 Salida, CO 81201	0.0221 acres 1/2880 of 63.77 acres	0.0277%	0.00023935	0.00004869	0.00002689
(a.1.3.5.1.3.3) June Jones 401 E 3rd St Salida, CO 81201	0.0221 acres 1/2880 of 63.77 acres	0.0277%	0.00023935	0.00004869	0.00002689
<b>(a.1.3.5.2) Clarence McNeil Heirs, Deviseses, Successors or Assigns</b>					
<b>(a.1.3.5.2.1) Agnes McNeil Heirs, Deviseses, Successors or Assigns</b>					
(a.1.3.5.2.1.1) Geraldine Ingle 1800 Country Club Titusville, FL 32780	0.0664 acres 1/960 of 63.77 acres	0.0830%	0.00071804	0.00014606	0.00008067
(a.1.3.5.2.1.2) Clarence McNeil, Jr 2039 W 5th St Cape Coral, FL 33909	0.0664 acres 1/960 of 63.77 acres	0.0830%	0.00071804	0.00014606	0.00008067
(a.1.3.5.2.1.3) Josephine Lantz 1850 S Park Ave, Apt 8 Titusville, FL 32780	0.0664 acres 1/960 of 63.77 acres	0.0830%	0.00071804	0.00014606	0.00008067
<b>(a.1.3.5.3) Clyde McNeil Heirs, Deviseses, Successors or Assigns</b>					
<b>(a.1.3.5.3.1) Harold W McNeil Heirs, Deviseses, Successors or Assigns</b>					
(a.1.3.5.3.1.1) Iris McNeil 3350 S Dixie Hwy Lima, OH 45804	0.0998 acres 1/640 of 63.77 acres	0.1246%	0.00107707	0.00021909	0.00012101
<b>(a.1.3.5.3.2) Robert D. McNeil Heirs, Deviseses, Successors or Assigns</b>					
(a.1.3.5.3.2.1) Linda McNeil 6065 E State Rd Elida, OH 45807	0.0249 acres 1/2560 of 63.77 acres	0.0311%	0.00026927	0.00005477	0.00003025
(a.1.3.5.3.2.2) Joseph Cory McNeil 118 Edith Ave Findley, OH 45807	0.0249 acres 1/2560 of 63.77 acres	0.0311%	0.00026927	0.00005477	0.00003025
<b>(a.1.3.5.3.2.3) Vicky Irick Heirs, Deviseses, Successors or Assigns</b>					
(a.1.3.5.3.2.3.1) Jonna McNeil 438 Elmwood Place Lima, OH 45801	0.0125 acres 1/5120 of 63.77 acres	0.0156%	0.00013463	0.00002739	0.00001513
(a.1.3.5.3.2.3.2) Leah McNeil 124 N Jamason Rd, Apt 211 Lima, OH 45805	0.0125 acres 1/5120 of 63.77 acres	0.0156%	0.00013463	0.00002739	0.00001513
<b>(a.1.3.5.3.2.4) Richard McNeil Heirs, Deviseses, Successors or Assigns</b>					
(a.1.3.5.3.2.4.1) Richard W. McNeil, II 6065 E State Rd Elida, OH 45807	0.0125 acres 1/5120 of 63.77 acres	0.0156%	0.00013463	0.00002739	0.00001513
(a.1.3.5.3.2.4.2) Justin McNeil 118 Edith Ave Findley, OH 45807	0.0125 acres 1/5120 of 63.77 acres	0.0156%	0.00013463	0.00002739	0.00001513
<b>(a.1.3.5.4) Olivia McNeil Compton Heirs, Deviseses, Successors or Assigns</b>					
<b>(a.1.3.5.4.1) Herman Allen Compton Heirs, Deviseses, Successors or Assigns</b>					
(a.1.3.5.4.1.1) Arthur Compton 470 An County Rd 445 Palestine, TX 75803	0.0166 acres 1/3840 of 63.77 acres	0.0208%	0.00017951	0.00003652	0.00002017

170001575

**Exhibit B**  
**Unit R-48**  
**Docket # VGOB 17-0620-4127**  
**28 Right Panel (200R28P1) - no wells as of 4/12/2017**  
**29 Right Panel (200R29P1) - no wells as of 4/12/2017**  
**List of All Owners/Claimants**

	Net Acres in Unit	Interest In Unit	Southeast Mains Longhole #8 Entry 86.4761%	Interest In 28-Right 17.59080%	Interest in 29-Right 9.71536%
(a.1.3.5.4.1.2) Helen Heart 5118 Cove Creek Baytown, TX 77520	0.0166 acres 1/3840 of 63.77 acres	0.0208%	0.00017951	0.00003652	0.00002017
(a.1.3.5.4.1.3) Marie McCright 4268 SM 227 West Grapeland, TX 75844	0.0166 acres 1/3840 of 63.77 acres	0.0208%	0.00017951	0.00003652	0.00002017
(a.1.3.5.4.1.4) James Allen Compton 1901 County Rd 130 Hutto, TX 78634	0.0166 acres 1/3840 of 63.77 acres	0.0208%	0.00017951	0.00003652	0.00002017
(a.1.3.5.4.2) Arthur Randolph Compton Heirs, Devisees, Successors or Assigns					
(a.1.3.5.4.2.1) Randy Compton 245 Sherwood Forest Rd Wytheville, VA 24382	0.0166 acres 1/3840 of 63.77 acres	0.0208%	0.00017951	0.00003652	0.00002017
(a.1.3.5.4.2.2) Cindy Leighton PO Box 308 Rocky Gap, VA 24366	0.0166 acres 1/3840 of 63.77 acres	0.0208%	0.00017951	0.00003652	0.00002017
(a.1.3.5.4.2.3) Cecil Compton 245 Sherwood Forest Rd Wytheville, VA 24382	0.0166 acres 1/3840 of 63.77 acres	0.0208%	0.00017951	0.00003652	0.00002017
(a.1.3.5.4.2.4) Mark Compton 245 Sherwood Forest Rd Wytheville, VA 24382	0.0166 acres 1/3840 of 63.77 acres	0.0208%	0.00017951	0.00003652	0.00002017
(a.1.3.5.4.3) Vivian Farmer Heirs, Devisees, Successors or Assigns					
(a.1.3.5.4.3.1) Danny Farmer 3522 Hale Creek Rd Pilgrims Knob, VA 24634	0.0332 acres 1/1920 of 63.77 acres	0.0415%	0.00035902	0.00007303	0.00004034
(a.1.3.5.4.3.2) Nancy Sue Flores PO Box 307 Pilgrims Knob, VA 24634	0.0332 acres 1/1920 of 63.77 acres	0.0415%	0.00035902	0.00007303	0.00004034
(a.1.4) George Norman McNeil Heirs, Devisees, Successors or Assigns					
(a.1.4.1) Mona McNeil Heirs, Devisees, Successors or Assigns					
(a.1.4.1.1) Margaret J. Wheatley Heirs, Devisees, Successors or Assigns					
(a.1.4.1.1.1) Gregory Wheatley 96 Paces Meadow Ln Dallas, GA 30157	0.3986 acres 1/160 of 63.77 acres	0.4982%	0.00430827	0.00087638	0.00048402
(a.1.4.1.1.2) Sandra Stewart 4390 Country Rd Melbour, FL 32901	0.3986 acres 1/160 of 63.77 acres	0.4982%	0.00430827	0.00087638	0.00048402
(a.1.4.1.1.3) Susie Sherman <i>Address Unknown</i>	0.3986 acres 1/160 of 63.77 acres	0.4982%	0.00430827	0.00087638	0.00048402
(a.1.4.1.1.4) Ricky Wheatley <i>Address Unknown</i>	0.3986 acres 1/160 of 63.77 acres	0.4982%	0.00430827	0.00087638	0.00048402
(a.1.4.1.1.5) William Wheatley <i>Address Unknown</i>	0.3986 acres 1/160 of 63.77 acres	0.4982%	0.00430827	0.00087638	0.00048402
(a.1.4.1.2) Juanita Peaches Swiney Heirs, Devisees, Successors or Assigns					
(a.1.4.1.2.1) Randall Swiney 921 Halls Bridge Rd Campobello, SC 29332	1.9928 acres 1/32 of 63.77 acres	2.4910%	0.02154133	0.00438190	0.00242011
(a.1.5) Mary Stella Hazlett Heirs, Devisees, Successors or Assigns					
(a.1.5.1) Anna Margaret Stewart Heirs, Devisees, Successors or Assigns	1.9928 acres 1/32 of 63.77 acres	2.4910%	0.02154133	0.00438190	0.00242011
(a.1.5.1.1) Ray E. Stewart Heirs, Devisees, Successors or Assigns					

Exhibit B  
 Unit R-48  
 Docket # VGOB 17-0620-4127  
 28 Right Panel (200R28P1) - no wells as of 4/12/2017  
 29 Right Panel (200R29P1) - no wells as of 4/12/2017  
 List of All Owners/Claimants

	Net Acres in Unit	Interest In Unit	Southeast Mains Longhole #8 Entry 86.4761%	Interest in 28-Right 17.59080%	Interest in 29-Right 0.71536%
(a.1.5.1.1.1) Sheila Lewis 1961 Family Ln Tallahassee, FL 32305					
(a.1.5.2) Clarence Hazlett, Jr. Heirs, Devisees, Successors or Assigns	1.9928 acres 1/32 of 63.77 acres	2.4910%	0.02154133	0.00438190	0.00242011
(a.1.5.2.1) Allene Hazlet 172 York Dr Goldboro, NC 27534					
(a.1.6) Bertha Hannah Miles Heirs, Devisees, Successors or Assigns					
(a.1.6.1) Oliver A. Miles Heirs, Devisees, Successors or Assigns					
(a.1.6.1.1) Charles E. Miles Heirs, Devisees, Successors or Assigns					
(a.1.6.1.1.1) Amy Fern Miles Heirs, Devisees, Successors or Assigns					
(a.1.6.1.1.1.1) Joyce Carol Pillar Heirs, Devisees, Successors or Assigns					
(a.1.6.1.1.1.1.1) Bertha Faye Reed 15485 Cannon Mill Rd 1 E. Liverpool, OH 43920	0.2214 acres 1/288 of 63.77 acres	0.2768%	0.00239348	0.00048688	0.00026890
(a.1.6.1.2) Bertha Faye Reed 15485 Cannon Mill Rd 1 E. Liverpool, OH 43920	0.2214 acres 1/288 of 63.77 acres	0.2768%	0.00239348	0.00048688	0.00026890
(a.1.6.2) Mabel Hazel Miles Heirs, Devisees, Successors or Assigns					
(a.1.6.2.1) Anna L. Ellenburg 1727 W. Millar Rd Ashland, KY 41114	0.1476 acres 1/432 of 63.77 acres	0.1845%	0.00159565	0.00032458	0.00017927
(a.1.6.2.2) George Andrew Qualls Address Unknown	0.1476 acres 1/432 of 63.77 acres	0.1845%	0.00159565	0.00032458	0.00017927
(a.1.6.2.3) James Moses Qualls 5713 Hicks Rd Ashland, KY 41114	0.1476 acres 1/432 of 63.77 acres	0.1845%	0.00159565	0.00032458	0.00017927
(a.1.6.3) Herston Albert Miles Heirs, Devisees, Successors or Assigns					
(a.1.6.3.1) Gregory Miles 2066 Welch Ln Rockingham, VA 22801	0.1476 acres 1/432 of 63.77 acres	0.1845%	0.00159565	0.00032458	0.00017927
(a.1.6.3.2) Herston Eugene Miles Heirs, Devisees, Successors or Assigns					
(a.1.6.3.2.1) David Miles 202 Bevils Circle Huntington, WV 23705	0.0492 acres 1/1296 of 63.77 acres	0.0615%	0.00053188	0.00010819	0.00005976
(a.1.6.3.2.2) Phillip Miles 1263 Cedar Crest Dr Huntington, WV 23705	0.0492 acres 1/1296 of 63.77 acres	0.0615%	0.00053188	0.00010819	0.00005976
(a.1.6.3.2.3) Patricia Kinkoad 300 Page St Bristol, VA 24201	0.0492 acres 1/1296 of 63.77 acres	0.0615%	0.00053188	0.00010819	0.00005976
(a.1.6.3.3) Joyce Sizemore 335B Flint Ave Rockingham, VA 22801	0.1476 acres 1/432 of 63.77 acres	0.1845%	0.00159565	0.00032458	0.00017927
(a.1.6.4) Augustus S. Miles Heirs, Devisees, Successors or Assigns					
(a.1.6.4.1) Lillian Rose Miles Heirs, Devisees, Successors or Assigns					
(a.1.6.4.1.1) Dabre Bryan 141 Kilgore Rd Scott Depot, WV 25560	0.1476 acres 1/432 of 63.77 acres	0.1845%	0.00159565	0.00032458	0.00017927

170001575

**Exhibit B**  
**Unit R-48**  
**Docket # VGOB 17-0620-4127**  
**28 Right Panel (200R28P1) - no wells as of 4/12/2017**  
**29 Right Panel (200R29P1) - no wells as of 4/12/2017**  
**List of All Owners/Claimants**

	Net Acres in Unit	Interest in Unit	Southeast Mains Longhole #8 Entry 66.4761%	Interest in 28-Right 17.59080%	Interest in 29-Right 9.71536%
(a.1.6.4.1.2) Jean Hammonds 19811 Culler Ct Miami, FL 33157	0.1476 acres 1/432 of 63.77 acres	0.1845%	0.00159565	0.00032458	0.00017927
(a.1.6.4.1.3) Francine Edmunds 628 Maravilla Ave Sebring, FL 33872	0.1476 acres 1/432 of 63.77 acres	0.1845%	0.00159565	0.00032458	0.00017927
(a.1.6.5) Luther Hampton Miles Heirs, Devisees, Successors or Assigns					
(a.1.6.5.1) Josephine C. Miles Heirs, Devisees, Successors or Assigns					
(a.1.6.5.1.1) Kay Hutchinson 328 Bellefonte St Russell, KY 41189	0.0886 acres 1/720 of 63.77 acres	0.1107%	0.00095739	0.00019475	0.00010756
(a.1.6.5.1.2) Sharon Hutchinson PO Box 1004 Flatwoods, KY 41134	0.0886 acres 1/720 of 63.77 acres	0.1107%	0.00095739	0.00019475	0.00010756
(a.1.6.5.1.3) Debbie Gates 2803 Blackburn Ave Ashland, KY 41114	0.0886 acres 1/720 of 63.77 acres	0.1107%	0.00095739	0.00019475	0.00010756
(a.1.6.5.1.4) Kim Roseman 8074 Braxton Dr Union, KY 41091	0.0886 acres 1/720 of 63.77 acres	0.1107%	0.00095739	0.00019475	0.00010756
(a.1.6.5.1.5) Jennifer McSorely 638 Leon Rd Grayson, KY 41143	0.0886 acres 1/720 of 63.77 acres	0.1107%	0.00095739	0.00019475	0.00010756
(a.1.6.6) Minnie Irene Collins Heirs, Devisees, Successors or Assigns					
(a.1.6.6.1) Nancy Prince 1609 Mary Ellen Dr Flatwoods, KY 42239	0.0633 acres 1/1008 of 63.77 acres	0.0791%	0.00068385	0.00013911	0.00007683
(a.1.6.6.2) Anita Poe 2168 Westmont Ct Lexington, KY 40513	0.0633 acres 1/1008 of 63.77 acres	0.0791%	0.00068385	0.00013911	0.00007683
(a.1.6.6.3) Brooks Collins 201 Cole Lane Elizabethtown, KY 42701	0.0633 acres 1/1008 of 63.77 acres	0.0791%	0.00068385	0.00013911	0.00007683
(a.1.6.6.4) Gloria J. Kersey 2817 Azalea Dr Flatwoods, KY 41139	0.0633 acres 1/1008 of 63.77 acres	0.0791%	0.00068385	0.00013911	0.00007683
(a.1.6.6.5) Ina R. Scott 2480 Fieldrush Rd Lexington, KY 40511	0.0633 acres 1/1008 of 63.77 acres	0.0791%	0.00068385	0.00013911	0.00007683
(a.1.6.6.6) Philip James Collins Heirs, Devisees, Successors or Assigns <i>Heirs Unknown</i>	0.0633 acres 1/1008 of 63.77 acres	0.0791%	0.00068385	0.00013911	0.00007683
(a.1.6.6.7) Billy Wayne Collins Heirs, Devisees, Successors or Assigns <i>Heirs Unknown</i>	0.0633 acres 1/1008 of 63.77 acres	0.0791%	0.00068385	0.00013911	0.00007683
(a.1.6.7) Lucy Marie Nolen Heirs, Devisees, Successors or Assigns					
(a.1.6.7.1) Brenda Collins 275 Bates Hollow Greenup, KY 41144	0.1476 acres 1/432 of 63.77 acres	0.1845%	0.00159565	0.00032458	0.00017927
(a.1.6.7.2) George R. Nolen 511 Rupert Ln Grayson, KY 41143	0.1476 acres 1/432 of 63.77 acres	0.1845%	0.00159565	0.00032458	0.00017927
(a.1.6.7.3) Linda Triplett 3516 Shapas Creek Rd Cattlaburg, KY 41128	0.1476 acres 1/432 of 63.77 acres	0.1845%	0.00159565	0.00032458	0.00017927
(a.1.6.8) Woodrow Miles Heirs, Devisees, Successors or Assigns					
(a.1.6.8.1) Mike Miles 657 N. Revere Rd Akron, OH 44333	0.1476 acres 1/432 of 63.77 acres	0.1845%	0.00159565	0.00032458	0.00017927

170001575

**Exhibit B**  
**Unit R-48**  
**Docket # VGDB 17-0820-4127**  
**28 Right Panel (200R28P1) - no wells as of 4/12/2017**  
**29 Right Panel (200R29P1) - no wells as of 4/12/2017**  
**List of All Owners/Claimants**

	Net Acres In Unit	Interest In Unit	Southeast Mains Longhole #8 Entry 86.4761%	Interest in 28-Right 17.59080%	Interest in 29-Right 9.71536%
(a.1.6.8.2) Mark Miles 240 Chamberlain Rd Franklin, OH 45005	0.1476 acres 1/432 of 63.77 acres	0.1845%	0.00159565	0.00032458	0.00017927
(a.1.6.8.3) Marty Miles 154 Calico Loop Grantville, GA 30220	0.1476 acres 1/432 of 63.77 acres	0.1845%	0.00159565	0.00032458	0.00017927
(a.1.6.9) Octavia Avis Conley Heirs, Devisees, Successors or Assigns					
(a.1.6.9.1) Oliver A. Miles Heirs, Devisees, Successors or Assigns					
(a.1.6.9.1.1) Charles E. Miles Heirs, Devisees, Successors or Assigns					
(a.1.6.9.1.1.1) Amy Fern Miles Heirs, Devisees, Successors or Assigns					
(a.1.6.9.1.1.1.1) Joyce Carol Pillar Heirs, Devisees, Successors or Assigns					
(a.1.6.9.1.1.1.1.1) Bertha Faye Reed 15485 Cannon Mill Rd 1 E. Liverpool, OH 43920	0.0277 acres 1/2304 of 63.77 acres	0.0346%	0.00029919	0.00006086	0.00003361
(a.1.6.9.1.2) Bertha Faye Reed 15485 Cannon Mill Rd 1 E. Liverpool, OH 43920	0.0277 acres 1/2304 of 63.77 acres	0.0346%	0.00029919	0.00006086	0.00003361
(a.1.6.9.2) Mabel Hazel Miles Heirs, Devisees, Successors or Assigns					
(a.1.6.9.2.1) Anna L. Ellenburg 1727 W. Miller Rd Ashland, KY 41114	0.0185 acres 1/3456 of 63.77 acres	0.0231%	0.00019946	0.00004057	0.00002241
(a.1.6.9.2.2) George Andrew Qualls <i>Address Unknown</i>	0.0185 acres 1/3456 of 63.77 acres	0.0231%	0.00019946	0.00004057	0.00002241
(a.1.6.9.2.3) James Moses Qualls 5713 Hicks Rd Ashland, KY 41114	0.0185 acres 1/3456 of 63.77 acres	0.0231%	0.00019946	0.00004057	0.00002241
(a.1.6.9.3) Herston Albert Miles Heirs, Devisees, Successors or Assigns					
(a.1.6.9.3.1) Gregory Miles 2066 Welch Ln Rockingham, VA 22801	0.0185 acres 1/3456 of 63.77 acres	0.0231%	0.00019946	0.00004057	0.00002241
(a.1.6.9.3.2) Herston Eugene Miles Heirs, Devisees, Successors or Assigns					
(a.1.6.9.3.2.1) David Miles 202 Bavia Circle Huntington, WV 25705	0.0062 acres 1/10368 of 63.77 acres	0.0077%	0.00006649	0.00001352	0.00000747
(a.1.6.9.3.2.2) Phillip Miles 1263 Cedar Crest Dr Huntington, WV 25705	0.0062 acres 1/10368 of 63.77 acres	0.0077%	0.00006649	0.00001352	0.00000747
(a.1.6.9.3.2.3) Patricia Kinkead 300 Page St Bristol, VA 24201	0.0062 acres 1/10368 of 63.77 acres	0.0077%	0.00006649	0.00001352	0.00000747
(a.1.6.9.3.3) Joyce Sizemore 3356 Flint Ave Rockingham, VA 22801	0.0185 acres 1/3456 of 63.77 acres	0.0231%	0.00019946	0.00004057	0.00002241
(a.1.6.9.4) Augustus S. Miles Heirs, Devisees, Successors or Assigns					
(a.1.6.9.4.1) Lillian Rosa Miles Heirs, Devisees, Successors or Assigns					
(a.1.6.9.4.1.1) Dabra Bryan 141 Kilgore Rd Scott Depot, WV 25560	0.0185 acres 1/3456 of 63.77 acres	0.0231%	0.00019946	0.00004057	0.00002241
(a.1.6.9.4.1.2) Jean Hammonds 19811 Culler Ct Miami, FL 33157	0.0185 acres 1/3456 of 63.77 acres	0.0231%	0.00019946	0.00004057	0.00002241



Exhibit B  
Unit R-48  
Docket # VGOB 17-0820-4127  
28 Right Panel (200R28P1) - no wells as of 4/12/2017  
29 Right Panel (200R29P1) - no wells as of 4/12/2017  
List of All Owners/Claimants

170001575

	Net Acres in Unit	Interest In Unit	Southeast Mains Longhole #8 Entry 86.4761%	Interest In 28-Right 17.59080%	Interest In 29-Right 9.71536%
(a.1.6.9.4.1.3) Francine Edmunds 628 Maravilla Ave Sabring, FL 33872	0.0185 acres 1/3456 of 63.77 acres	0.0231%	0.00019946	0.00004057	0.00002241
(a.1.6.9.5) Luther Hampton Miles Heirs, Devisees, Successors or Assigns					
(a.1.6.9.5.1) Josephine C. Miles Heirs, Devisees, Successors or Assigns					
(a.1.6.9.5.1.1) Kay Hutchinson 328 Bellefonte St Russell, KY 41169	0.0111 acres 1/5760 of 63.77 acres	0.0138%	0.00011967	0.00002434	0.00001345
(a.1.6.9.5.1.2) Sharon Hutchinson PO Box 1094 Flatwoods, KY 41134	0.0111 acres 1/5760 of 63.77 acres	0.0138%	0.00011967	0.00002434	0.00001345
(a.1.6.9.5.1.3) Debbie Gates 2603 Blackburn Ave Ashland, KY 41114	0.0111 acres 1/5760 of 63.77 acres	0.0138%	0.00011967	0.00002434	0.00001345
(a.1.6.9.5.1.4) Kim Roseman 9074 Braxton Dr Union, KY 41091	0.0111 acres 1/5760 of 63.77 acres	0.0138%	0.00011967	0.00002434	0.00001345
(a.1.6.9.5.1.5) Jennifer McSorely 638 Leon Rd Grayson, KY 41143	0.0111 acres 1/5760 of 63.77 acres	0.0138%	0.00011967	0.00002434	0.00001345
(a.1.6.9.6) Minnie Irene Collins Heirs, Devisees, Successors or Assigns					
(a.1.6.9.6.1) Nancy Prince 1609 Mary Ellen Dr Flatwoods, KY 42239	0.0079 acres 1/8064 of 63.77 acres	0.0099%	0.00008548	0.00001739	0.00000960
(a.1.6.9.6.2) Anita Poe 2168 Westmont Ct Lexington, KY 40513	0.0079 acres 1/8064 of 63.77 acres	0.0099%	0.00008548	0.00001739	0.00000960
(a.1.6.9.6.3) Brooks Collins 201 Cole Lane Elizabethtown, KY 42701	0.0079 acres 1/8064 of 63.77 acres	0.0099%	0.00008548	0.00001739	0.00000960
(a.1.6.9.6.4) Gloria J. Kersey 2817 Azalea Dr Flatwoods, KY 41139	0.0079 acres 1/8064 of 63.77 acres	0.0099%	0.00008548	0.00001739	0.00000960
(a.1.6.9.6.5) Ina R. Scott 2480 Fieldrush Rd Lexington, KY 40511	0.0079 acres 1/8064 of 63.77 acres	0.0099%	0.00008548	0.00001739	0.00000960
(a.1.6.8.6) Phillip James Collins Heirs, Devisees, Successors or Assigns <i>Heirs Unknown</i>	0.0079 acres 1/8064 of 63.77 acres	0.0099%	0.00008548	0.00001739	0.00000960
(a.1.6.6.7) Billy Wayne Collins Heirs, Devisees, Successors or Assigns <i>Heirs Unknown</i>	0.0079 acres 1/8064 of 63.77 acres	0.0099%	0.00008548	0.00001739	0.00000960
(a.1.6.9.7) Lucy Marie Nolen Heirs, Devisees, Successors or Assigns					
(a.1.6.9.7.1) Brenda Collins 275 Bates Hollow Greenup, KY 41144	0.0185 acres 1/3456 of 63.77 acres	0.0231%	0.00019946	0.00004057	0.00002241
(a.1.6.9.7.2) George R. Nolen 511 Rupert Ln Grayson, KY 41143	0.0185 acres 1/3456 of 63.77 acres	0.0231%	0.00019946	0.00004057	0.00002241
(a.1.6.9.7.3) Linda Triplett 3518 Shopes Creek Rd Cattletburg, KY 41129	0.0185 acres 1/3456 of 63.77 acres	0.0231%	0.00019946	0.00004057	0.00002241
(a.1.6.9.8) Woodrow Miles Heirs, Devisees, Successors or Assigns					
(a.1.6.9.8.1) Mike Miles 857 N. Revere Rd Akron, OH 44333	0.0185 acres 1/3456 of 63.77 acres	0.0231%	0.00019946	0.00004057	0.00002241

170001575

Exhibit B  
 Unit R-4B  
 Docket # VGOB 17-0620-4127  
 28 Right Panel (200R28P1) - no wells as of 4/12/2017  
 29 Right Panel (200R29P1) - no wells as of 4/12/2017  
 List of All Owners/Claimants

	Net Acres in Unit	Interest In Unit	Southeast Mains Longhole #8 Entry 86.4761%	Interest In 28-Right 17.59080%	Interest In 29-Right 0.71536%
(a.1.6.9.8.2) Mark Miles 240 Chamberlain Rd Franklin, OH 45005	0.0185 acres 1/3456 of 63.77 acres	0.0231%	0.00019946	0.00004057	0.00002241
(a.1.6.9.8.3) Marty Miles 154 Calico Loop Grantville, GA 30220	0.0185 acres 1/3456 of 63.77 acres	0.0231%	0.00019945	0.00004057	0.00002241
(a.1.7) Samuel Laird McNeil Heirs, Devisees, Successors or Assigns (Documentation pending)	3.9856 acres 1/16 of 63.77 acres	4.9820%	0.04305266	0.00876379	0.00484022
(a.1.7.1) Ethel W. McNeil Heirs, Devisees, Successors or Assigns					
(a.1.7.1.1) William J. Williams Heirs, Devisees, Successors or Assigns					
(a.1.7.1.1.1) John Nelson Williams 1480 Bolling Brook Dr Columbus, OH					
(a.1.7.1.1.2) Sharon Miller 237 Garnett Ct Flint Hill, SC					
(a.1.7.1.1.3) James David Williams 5350 Miles Rd E. Jordan, MI					
(a.1.7.2) Eugene McNeil Heirs, Devisees, Successors or Assigns					
(a.1.7.2.1) Lorane McNeil 227 McNeil Br Webbville, KY 41186					
(a.1.7.3) Elmer B. McNeil					<i>Predeceased - no issue</i>
(a.1.7.4) James O. McNeil					<i>Predeceased - no issue</i>
(a.1.8) William Perry McNeil Heirs, Devisees, Successors or Assigns					
(a.1.8.1) James Roscoe McNeil Heirs, Devisees, Successors or Assigns					
(a.1.8.1.1) Mary Jane McNeil Nee Young Heirs, Devisees, Successors or Assigns					
(a.1.8.1.1.1) Gertrude Mae Ann Miller Nee McNeil Heirs, Devisees, Successors or Assigns					
(a.1.8.1.1.1.1) George E. Miller 330 Slickaway Rd 1 Frankfort, KY 40601	0.1476 acres 1/432 of 63.77 acres	0.1845%	0.00159565	0.00032458	0.00017927
(a.1.8.1.2) Gertrude Mae Ann Miller Nee McNeil Heirs, Devisees, Successors or Assigns					
(a.1.8.1.2.1) George E. Miller 330 Slickaway Rd 1 Frankfort, KY 40601	0.2952 acres 1/216 of 63.77 acres	0.3690%	0.00319131	0.00064917	0.00035854
(a.1.8.2) Leonard Thomas McNeil Heirs, Devisees, Successors or Assigns					
(a.1.8.2.1) Goldie Trippet McNeil Heirs, Devisees, Successors or Assigns					
(a.1.8.2.2) Maxine Elize Pauley Bailey Heirs, Devisees, Successors or Assigns					
(a.1.8.2.2.1) Leonard S. Pauley Heirs, Devisees, Successors or Assigns					
(a.1.8.2.2.1.1) Tammy Pauley 441 Prichard St Ashland, KY 41102	0.2214 acres 1/288 of 63.77 acres	0.2768%	0.00239348	0.00048688	0.00026890
(a.1.8.2.2.2) Donna Holbrook 2608 Main St W Ashland, KY 41102	0.2214 acres 1/288 of 63.77 acres	0.2768%	0.00239348	0.00048688	0.00026890

170001575

**Exhibit B**  
**Unit R-48**  
**Docket # VGOB 17-0620-4127**  
**28 Right Panel (200R28P1) - no wells as of 4/12/2017**  
**29 Right Panel (200R29P1) - no wells as of 4/12/2017**  
**List of All Owners/Claimants**

	Net Acres in Unit	Interest in Unit	Southeast Mains Longhole #8 Entry 86.4761%	Interest in 28-Right 17.59080%	Interest in 29-Right 9.71536%
<b>(a.1.8.3) Margaret P. Wellman Heirs, Devises, Successors or Assigns</b>					
(a.1.8.3.1) Linda Hall 2115 W. Balaan Kettering, OH 45420	0.1107 acres 1/576 of 63.77 acres	0.1384%	0.00119674	0.00024344	0.00013445
(a.1.8.3.2) Rhonda Duchesne 4066 Reynoldsberg New Albany Rd New Albany, OH 43054	0.1107 acres 1/576 of 63.77 acres	0.1384%	0.00119674	0.00024344	0.00013445
(a.1.8.3.3) Charles Wellman 1032 Colwick Dr Dayton, OH 45420	0.1107 acres 1/576 of 63.77 acres	0.1384%	0.00119674	0.00024344	0.00013445
(a.1.8.3.4) Michael Wellman <i>Address Unknown</i>	0.1107 acres 1/576 of 63.77 acres	0.1384%	0.00119674	0.00024344	0.00013445
<b>(a.1.8.4) Edna N. Williams Heirs, Devises, Successors or Assigns</b>					
(a.1.8.4.1) Belma Kelley 5186 Wynandont Place Hilliard, OH 43206	0.1476 acres 1/432 of 63.77 acres	0.1845%	0.00159565	0.00032458	0.00017927
(a.1.8.4.2) Mary Stalen 3824 Luxlar Dr Hilliard, OH 43206	0.1476 acres 1/432 of 63.77 acres	0.1845%	0.00159565	0.00032458	0.00017927
(a.1.8.4.3) Bill Williams 498 Haymaker Rd W. Jefferson, OH 43162	0.1476 acres 1/432 of 63.77 acres	0.1845%	0.00159565	0.00032458	0.00017927
<b>(a.1.8.5) William P. McNeil Heirs, Devises, Successors or Assigns</b>					
(a.1.8.5.1) Edna Paulette Rose 2327 W. Woods Ct Ashland, KY 41102	0.4428 acres 1/144 of 63.77 acres	0.5536%	0.00478696	0.00097375	0.00053780
<b>(a.1.8.6) John Clarence McNeil Heirs, Devises, Successors or Assigns</b>					
(a.1.8.6.1) Patrick Clarence McNeil PO Box 278 Umattilla, OR 97882	0.4428 acres 1/144 of 63.77 acres	0.5536%	0.00478696	0.00097375	0.00053780
(a.1.8.7) Millard Rock McNeil PO Box 436 Benton, TN 37305	0.4428 acres 1/144 of 63.77 acres	0.5536%	0.00478696	0.00097375	0.00053780
<b>(a.1.8.8) Clifford Shannon McNeil Heirs, Devises, Successors or Assigns</b>					
<b>(a.1.8.8.1) James Roscoe Heirs, Devises, Successors or Assigns</b>					
<b>(a.1.8.8.1.1) Gertrude Mae Ann Miller Nee McNeil Heirs, Devises, Successors or Assigns</b>					
(a.1.8.8.1.1.1) George E. Miller 330 Slickaway Rd 1 Frankfort, KY 40601	0.0443 acres 1/1440 of 63.77 acres	0.0554%	0.00047870	0.00009738	0.00005378
<b>(a.1.8.8.2) Leonard Thomas McNeil Heirs, Devises, Successors or Assigns</b>					
<b>(a.1.8.8.2.1) Goldie Trippat McNeil Heirs, Devises, Successors or Assigns</b>					
<b>(a.1.8.8.2.2) Maxine Eliza Pauley Bailey Heirs, Devises, Successors or Assigns</b>					
<b>(a.1.8.8.2.2.1) Leonard S. Pauley Heirs, Devises, Successors or Assigns</b>					
(a.1.8.8.2.2.1.1) Tammy Pauley 441 Prichard St Ashland, KY 41102	0.0221 acres 1/2880 of 63.77 acres	0.0277%	0.00023935	0.00004869	0.00002689
(a.1.8.8.2.2.2) Donna Holbrook 2608 Main St W Ashland, KY 41102	0.0221 acres 1/2880 of 63.77 acres	0.0277%	0.00023935	0.00004869	0.00002689

Exhibit B  
Unit R-48  
Docket # VGOB 17-0620-4127  
28 Right Panel (200R28P1) - no wells as of 4/12/2017  
29 Right Panel (200R29P1) - no wells as of 4/12/2017  
List of All Owners/Claimants

170001575

	Net Acres in Unit	Interest in Unit	Southeast Mains Longhole #8 Entry 86.4761%	Interest in 28-Right 17.59080%	Interest in 29-Right 9.71536%
<b>(a.1.8.8.3) Margaret P. Wellman Heirs, Devisees, Successors or Assigns</b>					
(a.1.8.8.3.1) Linda Hall 2115 W. Balaan Kettering, OH 45420	0.0221 acres 1/2880 of 63.77 acres	0.0277%	0.00023935	0.00004869	0.00002669
(a.1.8.8.3.2) Rhonda Duchesne 4066 Reynoldsberg New Albany Rd New Albany, OH 43054	0.0221 acres 1/2880 of 63.77 acres	0.0277%	0.00023935	0.00004869	0.00002669
(a.1.8.8.3.3) Charles Wellman 1032 Colwick Dr Dayton, OH 45420	0.0221 acres 1/2880 of 63.77 acres	0.0277%	0.00023935	0.00004869	0.00002669
(a.1.8.8.3.4) Michael Wellman <i>Address Unknown</i>	0.0221 acres 1/2880 of 63.77 acres	0.0277%	0.00023935	0.00004869	0.00002669
<b>(a.1.8.8.4) Edna N. Williams Heirs, Devisees, Successors or Assigns</b>					
(a.1.8.8.4.1) Belma Kelley 5186 Wynandont Place Hilliard, OH 43206	0.0148 acres 1/4320 of 63.77 acres	0.0185%	0.00015957	0.00003246	0.00001793
(a.1.8.8.4.2) Mary Stafen 3824 Luxiar Dr Hilliard, OH 43206	0.0148 acres 1/4320 of 63.77 acres	0.0185%	0.00015957	0.00003246	0.00001793
(a.1.8.8.4.3) Bill Williams 488 Haymaker Rd W. Jefferson, OH 43162	0.0148 acres 1/4320 of 63.77 acres	0.0185%	0.00015957	0.00003246	0.00001793
<b>(a.1.8.8.5) William P. McNeil Heirs, Devisees, Successors or Assigns</b>					
(a.1.8.8.5.1) Edna Paulette Rose 2327 W. Woods Ct Ashland, KY 41102	0.0443 acres 1/1440 of 63.77 acres	0.0554%	0.00047870	0.00009738	0.00005378
<b>(a.1.8.8.6) John Clarence McNeil Heirs, Devisees, Successors or Assigns</b>					
(a.1.8.8.6.1) Patrick Clarence McNeil PO Box 278 Umatilla, OR 97882	0.0443 acres 1/1440 of 63.77 acres	0.0554%	0.00047870	0.00009738	0.00005378
(a.1.8.8.7) Millard Rock McNeil PO Box 436 Benton, TN 37305	0.0886 acres 1/720 of 63.77 acres	0.1107%	0.00095739	0.00019475	0.00010756
<b>(a.1.8.8.8) Belma Grace McNeil Heirs, Devisees, Successors or Assigns</b>					
<b>(a.1.8.8.8.1) James Roscoe Heirs, Devisees, Successors or Assigns</b>					
<b>(a.1.8.8.8.1.1) Gertrude Mae Ann Miller Nea McNeil Heirs, Devisees, Successors or Assigns</b>					
(a.1.8.8.8.1.1.1) George E. Miller 330 Silkaway Rd 1 Frankfort, KY 40601	0.0074 acres 1/8640 of 63.77 acres	0.0092%	0.00007978	0.00001823	0.00000896
<b>(a.1.8.8.8.2) Leonard Thomas McNeil Heirs, Devisees, Successors or Assigns</b>					
<b>(a.1.8.8.8.2.1) Goldie Trippet McNeil Heirs, Devisees, Successors or Assigns</b>					
<b>(a.1.8.8.8.2.2) Maxine Eliza Pauley Bailey Heirs, Devisees, Successors or Assigns</b>					
<b>(a.1.8.8.8.2.2.1) Leonard S. Pauley Heirs, Devisees, Successors or Assigns</b>					
(a.1.8.8.8.2.2.1.1) Tammy Pauley 441 Prichard St Ashland, KY 41102	0.0037 acres 1/17280 of 63.77 acres	0.0046%	0.00003989	0.00000811	0.00000448
(a.1.8.8.8.2.2.2) Donna Holbrook 2608 Main St W Ashland, KY 41102	0.0037 acres 1/17280 of 63.77 acres	0.0046%	0.00003989	0.00000811	0.00000448

**Exhibit B**  
**Unit R-48**  
**Docket # VG0B 17-0620-4127**  
**28 Right Panel (200R28P1) - no wells as of 4/12/2017**  
**29 Right Panel (200R29P1) - no wells as of 4/12/2017**  
**List of All Owners/Claimants**

**170001575**

	Net Acres In Unit	Interest In Unit	Southeast Mains Longhole #8 Entry 66.4761%	Interest in 28-Right 17.59060%	Interest in 29-Right 0.71536%
<b>(a.1.8.8.8.3) Margaret P. Wellman Heirs, Devisees, Successors or Assigns</b>					
(a.1.8.8.8.3.1) Linda Hall 2115 W. Bataan Kettering, OH 45420	0.0009 acres 1/69120 of 63.77 acres	0.0012%	0.00000997	0.00000203	0.00000112
(a.1.8.8.8.3.2) Rhonda Duchesne 4066 Reynoldsberg New Albany Rd New Albany, OH 43054	0.0009 acres 1/69120 of 63.77 acres	0.0012%	0.00000997	0.00000203	0.00000112
(a.1.8.8.8.3.3) Charles Wellman 1032 Colwick Dr Dayton, OH 45420	0.0009 acres 1/69120 of 63.77 acres	0.0012%	0.00000997	0.00000203	0.00000112
(a.1.8.8.8.3.4) Michael Wellman <i>Address Unknown</i>	0.0009 acres 1/69120 of 63.77 acres	0.0012%	0.00000997	0.00000203	0.00000112
<b>(a.1.8.8.8.4) Edna N. Williams Heirs, Devisees, Successors or Assigns</b>					
(a.1.8.8.8.4.1) Belma Kelley 5186 Wynandont Place Hilliard, OH 43206	0.0025 acres 1/25920 of 63.77 acres	0.0031%	0.00002659	0.00000541	0.00000299
(a.1.8.8.8.4.2) Mary Staten 3824 Luxlar Dr Hilliard, OH 43206	0.0025 acres 1/25920 of 63.77 acres	0.0031%	0.00002659	0.00000541	0.00000299
(a.1.8.8.8.4.3) Bill Williams 486 Haymaker Rd W. Jefferson, OH 43162	0.0025 acres 1/25920 of 63.77 acres	0.0031%	0.00002659	0.00000541	0.00000299
<b>(a.1.8.8.8.5) William P. McNeil Heirs, Devisees, Successors or Assigns</b>					
(a.1.8.8.8.5.1) Edna Paulette Rose 2327 W. Woods Ct Ashland, KY 41102	0.0074 acres 1/6640 of 63.77 acres	0.0092%	0.00007976	0.00001623	0.00000896
<b>(a.1.8.8.8.6) John Clarence McNeil Heirs, Devisees, Successors or Assigns</b>					
(a.1.8.8.8.6.1) Patrick Clarence McNeil PO Box 275 Umatilla, OR 97882	0.0074 acres 1/6640 of 63.77 acres	0.0092%	0.00007976	0.00001623	0.00000896
(a.1.8.8.8.7) Millard Rock McNeil PO Box 436 Benton, TN 37305	0.0037 acres 1/17280 of 63.77 acres	0.0046%	0.00003989	0.00000811	0.00000448
<b>(a.1.8.9) Belma Grace McNeil Heirs, Devisees, Successors or Assigns</b>					
<b>(a.1.8.9.1) James Roscoe Heirs, Devisees, Successors or Assigns</b>					
<b>(a.1.8.9.1.1) Gertruda Mae Ann Miller Nee McNeil Heirs, Devisees, Successors or Assigns</b>					
(a.1.8.9.1.1.1) George E. Miller 330 Silkaway Rd 1 Frankfort, KY 40601	0.0736 acres 1/864 of 63.77 acres	0.0923%	0.00079763	0.00016229	0.00008963
<b>(a.1.8.9.2) Leonard Thomas McNeil Heirs, Devisees, Successors or Assigns</b>					
<b>(a.1.8.9.2.1) Goldie Trippet McNeil Heirs, Devisees, Successors or Assigns</b>					
<b>(a.1.8.9.2.2) Maxine Eliza Pauley Bailey Heirs, Devisees, Successors or Assigns</b>					
<b>(a.1.8.9.2.2.1) Leonard S. Pauley Heirs, Devisees, Successors or Assigns</b>					
(a.1.8.9.2.2.1.1) Tammy Pauley 441 Prichard St Ashland, KY 41102	0.0369 acres 1/1728 of 63.77 acres	0.0461%	0.00039891	0.00008115	0.00004482
(a.1.8.9.2.2.2) Donna Holbrook 2608 Main St W Ashland, KY 41102	0.0369 acres 1/1728 of 63.77 acres	0.0461%	0.00039891	0.00008115	0.00004482

**Exhibit B**  
**Unit R-48**  
**Docket # VG0B 17-0620-4127**  
**28 Right Panel (200R28P1) - no wells as of 4/12/2017**  
**29 Right Panel (200R29P1) - no wells as of 4/12/2017**  
**List of All Owners/Claimants**

	Net Acres in Unit	Interest in Unit	Southeast Mains Longhole #8 Entry 55.4761%	Interest in 28-Right 17.5908%	Interest in 29-Right 9.71536%
<b>(a.1.8.9.3) Margaret P. Wellman Heirs, Devises, Successors or Assigns</b>					
(a.1.8.9.3.1) Linda Hall 2115 W. Bataan Kellering, OH 45420	0.0092 acres 1/6912 of 63.77 acres	0.0115%	0.00009973	0.00002029	0.00001120
(a.1.8.9.3.2) Rhonda Duchesne 4066 Reynoldsberg New Albany Rd New Albany, OH 43054	0.0092 acres 1/6912 of 63.77 acres	0.0115%	0.00009973	0.00002029	0.00001120
(a.1.8.9.3.3) Charles Wellman 1032 Colwick Dr Dayton, OH 45420	0.0092 acres 1/6912 of 63.77 acres	0.0115%	0.00009973	0.00002029	0.00001120
(a.1.8.9.3.4) Michael Wellman Address Unknown	0.0092 acres 1/6912 of 63.77 acres	0.0115%	0.00009973	0.00002029	0.00001120
<b>(a.1.8.9.4) Edna N. Williams Heirs, Devises, Successors or Assigns</b>					
(a.1.8.9.4.1) Belma Kelley 5186 Wynandont Place Hilliard, OH 43206	0.0246 acres 1/2592 of 63.77 acres	0.0308%	0.00026594	0.00005410	0.00002988
(a.1.8.9.4.2) Mary Staten 3824 Luxiar Dr Hilliard, OH 43206	0.0246 acres 1/2592 of 63.77 acres	0.0308%	0.00026594	0.00005410	0.00002988
(a.1.8.9.4.3) Bill Williams 486 Haymaker Rd W. Jefferson, OH 43162	0.0246 acres 1/2592 of 63.77 acres	0.0308%	0.00026594	0.00005410	0.00002988
<b>(a.1.8.9.5) William P. McNeil Heirs, Devises, Successors or Assigns</b>					
(a.1.8.9.5.1) Edna Pauline Rose 2327 W. Woods Ct Ashland, KY 41102	0.0738 acres 1/864 of 63.77 acres	0.0923%	0.00079763	0.00016228	0.00008963
<b>(a.1.8.9.6) John Clarence McNeil Heirs, Devises, Successors or Assigns</b>					
(a.1.8.9.6.1) Patrick Clarence McNeil PO Box 278 Umatilla, OR 97882	0.0738 acres 1/864 of 63.77 acres	0.0923%	0.00079763	0.00016228	0.00008963
(a.1.8.9.7) Millard Rock McNeil PO Box 438 Benton, TN 37305	0.0369 acres 1/1728 of 63.77 acres	0.0461%	0.00039891	0.00008115	0.00004482
(2) Hurt-McGuire Land Trust c/o Charles Green P.O. Box 1087 Bluefield, VA 24605	31.89 acres 1/2 of 63.77 acres	39.8563%	0.34486131	0.07011033	0.03872178
<b>Tract #2 - 14.46 acres</b>					
(1) James M. McGuire Land Trust Tr. 323 (118.67 Acre Tract) P. O. Box 1067 Bluefield, VA 24605	14.46 acres	18.0750%	0.15830555	0.03179537	0.01758051
<b>Tract #3 - 1.38 acres</b>					
(1) Pardee Royalty LLC and Pardee Minerals LLC	1.38 acres	1.7250%	0.01491713	0.00303441	0.00167590
(a) Pardee Royalty LLC * P. O. Box 102904 Atlanta, GA 30368-2904	0.69 acres 1/2 of 1.38 acres	0.8625%	0.00745856	0.00151721	0.00083795
(b) Pardee Minerals LLC * P. O. Box 102904 Atlanta, GA 30368-2904	0.69 acres 1/2 of 1.38 acres	0.8625%	0.00745856	0.00151721	0.00083795
White Wolf Energy, Inc. * 300 Corporate Centre Drive Scott Depot, WV 25660 (previously Anker Virginia Mining Company, Inc.)			(50%)		

\* According to a prior agreement, the CBM royalties will be split 50/50.

170001575

Exhibit B  
Unit R-48  
Docket # VGOB 17-0620-4127  
28 Right Panel (200R28P1) - no wells as of 4/12/2017  
29 Right Panel (200R29P1) - no wells as of 4/12/2017  
List of All Owners/Claimants

	Net Acres in Unit	Interest In Unit	Southeast Mains Longhole #8 Entry 86.4761%	Interest in 28-Right 17.59080%	Interest in 29-Right 9.71536%
<b>Tract #4 - 0.39 acres</b>					
(f) G.W. St. Clair II, et al (94 Acres Tract)	0.39 acres	0.4875%	0.00421571	0.00085755	0.00047362
(a) James R. Moore Heirs, Devisees, Successors or Assigns					
(a.1) Barbara W. Moore* 7800 SW Parkway Austin, TX 78735	0.05 acres 1/8 of 0.39 acres	0.0609%	0.00052686	0.00010719	0.00005920
(b) Robert Moore, Jr.* 13420 Elwell Ln. Richmond, VA 23233	0.05 acres 1/8 of 0.39 acres	0.0609%	0.00052686	0.00010719	0.00005920
(c) George W. St. Clair Moore Heirs, Devisees, Successors or Assigns					
(c.1) George W. St. Clair Moore, Jr.* 213 Commonwealth Dr. Ninety Six, SC 29866	0.01 acres 1/32 of 0.39 acres	0.0152%	0.00013174	0.00002680	0.00001480
(c.2) Margaret Moore* 75 Dodson Way Warehous, MA 02536	0.01 acres 1/32 of 0.39 acres	0.0152%	0.00013174	0.00002680	0.00001480
(c.3) Robert Barnes Moore* 43 Longview Ave. Freehold, NJ 07728	0.01 acres 1/32 of 0.39 acres	0.0152%	0.00013174	0.00002680	0.00001480
(c.4) George W. Moore Trust FBO Ian Courtney* c/o Middleburg Trust Company Attn: Maxwell Wallace 621 E. Main St. Richmond, VA 23219	0.01 acres 1/32 of 0.39 acres	0.0152%	0.00013174	0.00002680	0.00001480
(d) Margaret Moore Ripley <i>Conveyed 1/8 Interest March 15, 2005 (DB618/PG169)</i>					
(d.1) Richard St. Clair Ripley* 224 Sullivan St., C32 New York, NY 10012	0.02 acres 1/24 of 0.39 acres	0.0203%	0.00017585	0.00003573	0.00001973
(d.2) Timothy R. Ripley* 4 Oakwood Rd. Randolph, NJ 07869	0.02 acres 1/24 of 0.39 acres	0.0203%	0.00017585	0.00003573	0.00001973
(d.3) Huston Ripley* 1001 N. 4th St. Philadelphia, PA 19123	0.02 acres 1/24 of 0.39 acres	0.0203%	0.00017585	0.00003573	0.00001973
(e) Rosalyn St. Clair Hawkinson Heirs, Devisees, Successors or Assigns					
(e.1) Bank of America <i>Trustee conveyed 1/16 Interest November 30, 2009 (Instrument 090003809) and 1/16 Interest January 28, 2011 (Instrument 110000441)</i>					
(e.1.1) Tony A. Hawkinson* 9920 108th St. North Seminole, FL 33772	0.02 acres 1/16 of 0.39 acres	0.0305%	0.00026348	0.00005360	0.00002960
(e.1.2) Gregory W. Hawkinson* 907 Seddon Row Manakin Sabot, VA 23103	0.02 acres 1/16 of 0.39 acres	0.0305%	0.00026348	0.00005360	0.00002960
(f) George W. St. Clair II* 10 E. Squera Lane Richmond, VA 23233-8147	0.05 acres 1/8 of 0.39 acres	0.0609%	0.00052686	0.00010719	0.00005920
(g) Huston St. Clair, Jr. Heirs, Devisees, Successors or Assigns					
(g.1) Mayo Foundation <i>Conveyed 1/8 Interest September 8, 2000 (DB 512/PG 267)</i>					
(g.1.1) Deborah Evans <i>Conveyed 1/32 Interest September 8, 2000 (DB 512/PG 274)</i>					
(g.1.1.1) Judith D. Moore* 13420 Elwell Ln Richmond, VA 23233	0.02 acres 1/16 of 0.39 acres	0.0305%	0.00026348	0.00005360	0.00002960

**Exhibit B**  
**Unit R-48**  
**Docket # VGOB 17-0620-4127**  
**28 Right Panel (200R28P1) - no wells as of 4/12/2017**  
**29 Right Panel (200R29P1) - no wells as of 4/12/2017**  
**List of All Owners/Claimants**

170001575

		Net Acres In Unit	Interest In Unit	Southeast Mains		
				Longhole #0 Entry 86.4761%	Interest In 28-Right 17.59080%	Interest In 29-Right 9.71536%
(g.1.2)	Janet T. Young 9920 108th St., North Seminole, FL 33772	0.01 acres 1/32 of 0.39 acres	0.0152%	0.00013174	0.00002680	0.00001480
(g.1.3)	Margaret Dustin 305 5th Ave., South, Suite 206 Naples, FL 34102	0.01 acres 1/32 of 0.39 acres	0.0152%	0.00013174	0.00002680	0.00001480
(h)	Anne St. Clair Bussey Hairs, Devises, Successors or Assigns					
(h.1)	Deborah Evans 6289 90th Ave., North Pinellas Park, FL 33782	0.02 acres 1/24 of 0.39 acres	0.0203%	0.00017565	0.00003573	0.00001973
(h.2)	Janet T. Young 9920 108th St., North Seminole, FL 33772	0.02 acres 1/24 of 0.39 acres	0.0203%	0.00017565	0.00003573	0.00001973
(h.3)	Margaret Dustin c/o Falls River Group LLC 305 5th Ave., South, Suite 206 Naples, FL 34102	0.02 acres 1/24 of 0.39 acres	0.0203%	0.00017565	0.00003573	0.00001973

*\*Royalties and noticed to be sent to St. Clair Properties pursuant to letter agreements appointing St. Clair Ripley as agent*

St. Clair Properties  
 c/o St. Clair Ripley  
 PO Box 56  
 Mendham, NJ 07945



Exhibit B-2  
 Unit R-48  
 Docket # VGOB 17-0820-4127  
 List of Owners/Claimants to be Added/Dismissed

	Net Acres in Unit	Interest in Unit	Southeast Mains			Reason for Dismissal
			Longhole #8 Entry 86.4761%	Interest in 28-Right 17.59080%	Interest in 29-Right 9.71536%	

II. OIL & GAS OWNERSHIP

Tract #1 - 63.77 acres

(1) James O. & Margaret McNeil Heirs, Devisees, Successors or Assigns, et al.	63.77 acres	79.7125%	0.68932261	0.14022066	0.07744356	
(a.1.8.7) Millard Rock McNeil PO Box 436 Benton, TN 37305	0.4428 acres 1/144 of 63.77 acres	0.5536%	0.00478696	0.00097375	0.00053780	Leased

Exhibit B-3  
Unit R-48  
Docket # VGOB 17-0620-4127  
List of All Unleased Owners/Claimants

	Net Acres in Unit	Interest in Unit	Southeast Mains		
			Longhole #8 Entry 86.4761%	Interest in 28-Right 17.59080%	Interest in 29-Right 9.71536%
<b>II. OIL &amp; GAS OWNERSHIP</b>					
<b><u>Tract #1 - 63.77 acres</u></b>					
<i>Heirship is currently being reviewed by Title and documentation is being requested to verify ownership and fractional interest.</i>					
(1) James O. & Margaret McNeil Heirs, Devisees, Successors or Assigns, et al.	63.77 acres	79.7125%	0.68932261	0.14022066	0.07744356
(a) James O. & Margaret McNeil Heirs, Devisees, Successors or Assigns (1/2 interest)					
(a.1) James Oscar McNeil Heirs	<i>Life estate from 4/28/1930</i>				
(a.1.1) Garland Stewart McNeil Heirs, Devisees, Successors or Assigns					
(a.1.1.1) Mabel Claria Walker Heirs, Devisees, Successors or Assigns					
(a.1.1.1.1) Norman Lee Walker Heirs, Devisees, Successors or Assigns					
(a.1.1.1.1.1) Shirley Lee Pennington PO Box 343 Highlands, TX 77562	0.2847 acres 1/224 of 63.77 acres	0.3559%	0.00307733	0.00062599	0.00034573
(a.1.1.1.1.2) Janice Sue Wingate PO Box 992 Highlands, TX 77562	0.2847 acres 1/224 of 63.77 acres	0.3559%	0.00307733	0.00062599	0.00034573
(a.1.1.2) Estel Esco McNeil Heirs, Devisees, Successors or Assigns					
(a.1.1.2.1) Georgia Mae McNeil Nee Colvin Heirs, Devisees, Successors or Assigns					
(a.1.1.2.1.1) James Garland McNeil Heirs, Devisees, Successors or Assigns					
(a.1.1.2.1.1.1) Jeanette McNeil PO Box 184 Lake Arthur, NM 88253	0.1898 acres 1/336 of 63.77 acres	0.2372%	0.00205156	0.00041732	0.00023049
(a.1.1.2.1.2) Clair Terry PO Box 70552 Tuscaloosa, AL 35407	0.1898 acres 1/336 of 63.77 acres	0.2372%	0.00205156	0.00041732	0.00023049
(a.1.1.2.1.3) Brenda Hamilton 2000 Argilite Rd, Lot 16 Flatwoods, KY 41139	0.1898 acres 1/336 of 63.77 acres	0.2372%	0.00205156	0.00041732	0.00023049
(a.1.1.3) Bruce Gene McNeil 38 Anchor Way Berlin, MD 21811	0.5694 acres 1/112 of 63.77 acres	0.7117%	0.00615467	0.00125197	0.00069146
(a.1.1.4) Opal Lacy Trossbach Heirs, Devisees, Successors or Assigns					
(a.1.1.4.1) George D. Trossbach 12015 Pt Lookout Rd Scotland, MD 20687	0.5694 acres 1/112 of 63.77 acres	0.7117%	0.00615467	0.00125197	0.00069146
(a.1.1.5) James Watson McNeil Heirs, Devisees, Successors or Assigns					
(a.1.1.5.1) Jacqueline Notgrass 22 Overcast St Anthony, NM 88021	0.2847 acres 1/224 of 63.77 acres	0.3559%	0.00307733	0.00062599	0.00034573

Exhibit B-3  
Unit R-48  
Docket # VGOB 17-0620-4127  
List of All Unleased Owners/Claimants

		Net Acres in Unit	Interest in Unit	Southeast Mains		
				Longhole #8 Entry 86.4761%	Interest in 28-Right 17.59080%	Interest in 29-Right 9.71536%
(a.1.1.5.2)	James Day McNeil 2401 Mary St Alvin, TX 77511	0.2847 acres 1/224 of 63.77 acres	0.3559%	0.00307733	0.00062599	0.00034573
(a.1.1.6)	Clyde McNeil Heirs, Devisees, Successors or Assigns					
(a.1.1.6.1)	David McNeil 1805 Clay St, Apt 606 Flatwoods, KY 41139	0.1898 acres 1/336 of 63.77 acres	0.2372%	0.00205156	0.00041732	0.00023049
(a.1.1.6.2)	Frederick McNeil 1608 Brenda Rd Flatwoods, KY 41139	0.1898 acres 1/336 of 63.77 acres	0.2372%	0.00205156	0.00041732	0.00023049
(a.1.1.6.3)	Paula Atkins 2920 New Haven Ct Flatwoods, KY 41139	0.1898 acres 1/336 of 63.77 acres	0.2372%	0.00205156	0.00041732	0.00023049
(a.1.1.7)	Amanda M Davenport Heirs, Devisees, Successors or Assigns					
(a.1.1.7.1)	Oliver Woodley Davenport Heirs, Devisees, Successors or Assigns					
(a.1.1.7.1.1)	Susan E. Holland 12889 Gordy Island Homossa, FL 34446	0.0949 acres 1/672 of 63.77 acres	0.1186%	0.00102578	0.00020866	0.00011524
(a.1.1.7.1.2)	Linda Anderson 5158 Winterville Rd Springhill, FL 34608	0.0949 acres 1/672 of 63.77 acres	0.1186%	0.00102578	0.00020866	0.00011524
(a.1.1.7.1.3)	Rebecca Toole 6030 Dixon Dr Raleigh, NC 37609	0.0949 acres 1/672 of 63.77 acres	0.1186%	0.00102578	0.00020866	0.00011524
(a.1.1.7.1.4)	Carol Oliver Davenport 1591 Big Branch Rd Middleburg, FL 32068	0.0949 acres 1/672 of 63.77 acres	0.1186%	0.00102578	0.00020866	0.00011524
(a.1.1.7.1.5)	Robert V Davenport 1591 Big Branch Rd Middleburg, FL 32068	0.0949 acres 1/672 of 63.77 acres	0.1186%	0.00102578	0.00020866	0.00011524
(a.1.1.7.1.6)	Charlotte Ann James 4144 Old River Trail Powhatan, VA 23139	0.0949 acres 1/672 of 63.77 acres	0.1186%	0.00102578	0.00020866	0.00011524
(a.1.2)	Garland Stewart McNeil Heirs, Devisees, Successors or Assigns					
(a.1.2.1)	Dexter McNeil Heirs, Devisees, Successors or Assigns					
(a.1.2.1.1)	Norma Jean McNeil 3879 Springtree Dr Owensboro, KY 42301	3.9856 acres 1/16 of 63.77 acres	4.9820%	0.04308266	0.00876379	0.00484022
(a.1.3)	James Beverly McNeil Heirs, Devisees, Successors or Assigns					
(a.1.3.1)	Hattie Adams Heirs, Devisees, Successors or Assigns					
(a.1.3.1.1)	Maude Catherine Fuller Heirs, Devisees, Successors or Assigns					

**Exhibit B-3  
Unit R-48  
Docket # VGOB 17-0620-4127  
List of All Unleased Owners/Claimants**

		Net Acres in Unit	Interest in Unit	Southeast Mains		
				Longhole #8 Entry 86.4761%	Interest in 28-Right 17.59080%	Interest in 29-Right 9.71536%
(a.1.3.1.1.1)	Ronald Eugene Fuller 1248 S. Old 3C Rd Sunbury, OH 43074	0.0443 acres 1/1440 of 63.77 acres	0.0554%	0.00047870	0.00009738	0.00005378
(a.1.3.1.1.2)	Gary Fuller 4246 Township Rd #216 Marengo, OH 43334	0.0443 acres 1/1440 of 63.77 acres	0.0554%	0.00047870	0.00009738	0.00005378
(a.1.3.1.1.3)	Verona Wheeler 4250 Township Rd #216 Marengo, OH 43334	0.0443 acres 1/1440 of 63.77 acres	0.0554%	0.00047870	0.00009738	0.00005378
(a.1.3.1.1.4)	Patricia Fuller 920 County Rd #26 Marengo, OH 43334	0.0443 acres 1/1440 of 63.77 acres	0.0554%	0.00047870	0.00009738	0.00005378
(a.1.3.1.1.5)	Janice Fuller 13787 NW 19th Ct Pembroke Pines, FL 33028	0.0443 acres 1/1440 of 63.77 acres	0.0554%	0.00047870	0.00009738	0.00005378
(a.1.3.1.1.6)	Anitta Ditty Heirs, Devisees, Successors or Asslgn					
(a.1.3.1.1.6.1)	Charles E. Miles 700 Baker St, Apt C1 Mt Gilead, OH 43338	0.0443 acres 1/1440 of 63.77 acres	0.0554%	0.00047870	0.00009738	0.00005378
(a.1.3.1.2)	Mae Belle Hammonds Heirs, Devisees, Successors or Asslgn					
(a.1.3.1.2.1)	James Randall Hammonds 195 Ravine St Gate City, VA 24251	0.2657 acres 1/240 of 63.77 acres	0.3321%	0.00287218	0.00058425	0.00032268
(a.1.3.1.3)	Charlotte Coffey Heirs, Devisees, Successors or Asslgn					
(a.1.3.1.3.1)	Jack Matney 432 W 7th St Salida, CO 81201	0.0886 acres 1/720 of 63.77 acres	0.1107%	0.00095739	0.00019475	0.00010756
(a.1.3.1.3.2)	Jerry Malney 225 Scott St, Lot B5 Salida, CO 81201	0.0886 acres 1/720 of 63.77 acres	0.1107%	0.00095739	0.00019475	0.00010756
(a.1.3.1.3.3)	June Jones 401 E 3rd St Salida, CO 81201	0.0886 acres 1/720 of 63.77 acres	0.1107%	0.00095739	0.00019475	0.00010756
(a.1.3.2)	Clarence McNeil Heirs, Devisees, Successors or Asslgn					
(a.1.3.2.1)	Agnes McNeil Heirs, Devisees, Successors or Asslgn					
(a.1.3.2.1.1)	Geraldine Ingle 1900 Country Club Titusville, FL 32780	0.2657 acres 1/240 of 63.77 acres	0.3321%	0.00287218	0.00058425	0.00032268
(a.1.3.2.1.2)	Clarence McNeil, Jr 2038 W 5th St Cape Coral, FL 33909	0.2657 acres 1/240 of 63.77 acres	0.3321%	0.00287218	0.00058425	0.00032268
(a.1.3.2.1.3)	Josephine Lantz 1850 S Park Ave, Apt 8 Titusville, FL 32780	0.2657 acres 1/240 of 63.77 acres	0.3321%	0.00287218	0.00058425	0.00032268
(a.1.3.3)	Clyde McNeil Heirs, Devisees, Successors or Asslgn					

**Exhibit B-3  
Unit R-48  
Docket # VGOB 17-0620-4127  
List of All Unleased Owners/Claimants**

	Net Acres in Unit	Interest in Unit	Southeast Mains		
			Longhole #8 Entry 86.4761%	Interest in 28-Right 17.59080%	Interest in 29-Right 9.71536%
(a.1.3.3.1) Harold W McNeil Heirs, Devisees, Successors or Asslgn					
(a.1.3.3.1.1) Inis McNeil 3350 S Dixie Hwy Lima, OH 45804	0.3986 acres 1/160 of 63.77 acres	0.4982%	0.00430827	0.00087638	0.00048402
(a.1.3.3.2) Robert D. McNeil Heirs, Devisees, Successors or Asslgn					
(a.1.3.3.2.1) Linda McNeil 6065 E State Rd Elida, OH 45807	0.0996 acres 1/640 of 63.77 acres	0.1246%	0.00107707	0.00021909	0.00012101
(a.1.3.3.2.2) Joseph Cory McNeil 118 Edith Ave Findley, OH 45807	0.0996 acres 1/640 of 63.77 acres	0.1246%	0.00107707	0.00021909	0.00012101
(a.1.3.3.2.3) Vicky Irick Heirs, Devisees, Successors or Asslgn					
(a.1.3.3.2.3.1) Jonna McNeil 438 Elmwood Place Lima, OH 45801	0.0498 acres 1/1280 of 63.77 acres	0.0623%	0.00053853	0.00010955	0.00006050
(a.1.3.3.2.3.2) Leah McNeil 124 N Jameson Rd, Apt 211 Lima, OH 45805	0.0498 acres 1/1280 of 63.77 acres	0.0623%	0.00053853	0.00010955	0.00006050
(a.1.3.3.2.4) Richard McNeil Heirs, Devisees, Successors or Asslgn					
(a.1.3.3.2.4.1) Richard W. McNeil, II 6065 E State Rd Elida, OH 45807	0.0498 acres 1/1280 of 63.77 acres	0.0623%	0.00053853	0.00010955	0.00006050
(a.1.3.3.2.4.2) Justin McNeil 118 Edith Ave Findley, OH 45807	0.0498 acres 1/1280 of 63.77 acres	0.0623%	0.00053853	0.00010955	0.00006050
(a.1.3.4) Ollvia McNeil Compton Heirs, Devisees, Successors or Asslgn					
(a.1.3.4.1) Herman Allen Compton Heirs, Devisees, Successors or Asslgn					
(a.1.3.4.1.1) Arthur Compton 470 An County Rd 445 Palestine, TX 75803	0.0664 acres 1/960 of 63.77 acres	0.0830%	0.00071804	0.00014606	0.00008067
(a.1.3.4.1.2) Helen Heart 5118 Cove Creek Baytown, TX 77520	0.0664 acres 1/960 of 63.77 acres	0.0830%	0.00071804	0.00014606	0.00008067
(a.1.3.4.1.3) Marie McCright 4268 SM 227 West Grapeland, TX 75844	0.0664 acres 1/960 of 63.77 acres	0.0830%	0.00071804	0.00014606	0.00008067
(a.1.3.4.1.4) James Allen Compton 1901 County Rd 130 Hutto, TX 78634	0.0664 acres 1/960 of 63.77 acres	0.0830%	0.00071804	0.00014606	0.00008067
(a.1.3.4.2) Arthur Randolph Compton Heirs, Devisees, Successors or Asslgn					
(a.1.3.4.2.1) Randy Compton 245 Sherwood Forest Rd Wytheville, VA 24382	0.0664 acres 1/960 of 63.77 acres	0.0830%	0.00071804	0.00014606	0.00008067

Exhibit B-3  
Unit R-48  
Docket # VGOB 17-0620-4127  
List of All Unleased Owners/Claimants

170001575

		Net Acres in Unit	Interest in Unit	Southeast Mains		
				Longhole #8 Entry 86.4761%	Interest in 28-Right 17.59080%	Interest in 29-Right 9.71536%
(a.1.3.4.2.2)	Cindy Leighton PO Box 308 Rocky Gap, VA 24366	0.0664 acres 1/960 of 63.77 acres	0.0830%	0.00071804	0.00014606	0.00008067
(a.1.3.4.2.3)	Cecil Compton 245 Sherwood Forest Rd Wytheville, VA 24382	0.0664 acres 1/960 of 63.77 acres	0.0830%	0.00071804	0.00014606	0.00008067
(a.1.3.4.2.4)	Mark Compton 245 Sherwood Forest Rd Wytheville, VA 24382	0.0664 acres 1/960 of 63.77 acres	0.0830%	0.00071804	0.00014606	0.00008067
(a.1.3.4.3)	Vivlan Farmer Heirs, Devisees, Successors or Assigns					
(a.1.3.4.3.1)	Danny Farmer 3522 Hale Creek Rd Pilgrims Knob, VA 24634	0.1329 acres 1/480 of 63.77 acres	0.1661%	0.00143609	0.00029213	0.00016134
(a.1.3.4.3.2)	Nancy Sue Flores PO Box 307 Pilgrims Knob, VA 24634	0.1329 acres 1/480 of 63.77 acres	0.1661%	0.00143609	0.00029213	0.00016134
(a.1.3.5)	Mae Powell McNeil Heirs, Devisees, Successors or Assigns					
(a.1.3.5.1)	Hattie Adams Heirs, Devisees, Successors or Assigns					
(a.1.3.5.1.1)	Maude Catherine Fuller Heirs, Devisees, Successors or Assigns					
(a.1.3.5.1.1.1)	Ronald Eugene Fuller 1248 S. Old 3C Rd Sunbury, OH 43074	0.0111 acres 1/5760 of 63.77 acres	0.0138%	0.00011967	0.00002434	0.00001345
(a.1.3.5.1.1.2)	Gary Fuller 4246 Township Rd #216 Marengo, OH 43334	0.0111 acres 1/5760 of 63.77 acres	0.0138%	0.00011967	0.00002434	0.00001345
(a.1.3.5.1.1.3)	Verona Wheeler 4250 Township Rd #216 Marengo, OH 43334	0.0111 acres 1/5760 of 63.77 acres	0.0138%	0.00011967	0.00002434	0.00001345
(a.1.3.5.1.1.4)	Patricia Fuller 920 County Rd #26 Marengo, OH 43334	0.0111 acres 1/5760 of 63.77 acres	0.0138%	0.00011967	0.00002434	0.00001345
(a.1.3.5.1.1.5)	Janice Fuller 13787 NW 19th Ct Pembroke Pines, FL 33028	0.0111 acres 1/5760 of 63.77 acres	0.0138%	0.00011967	0.00002434	0.00001345
(a.1.3.5.1.1.6)	Anitta Ditty Heirs, Devisees, Successors or Assigns					
(a.1.3.5.1.1.6.1)	Charles E. Miles 700 Baker St, Apt C1 Mt Gilead, OH 43338	0.0111 acres 1/5760 of 63.77 acres	0.0138%	0.00011967	0.00002434	0.00001345
(a.1.3.5.1.2)	Mae Belle Hammonds Heirs, Devisees, Successors or Assigns					
(a.1.3.5.1.2.1)	James Randall Hammonds 195 Ravine St Gate City, VA 24251	0.0664 acres 1/960 of 63.77 acres	0.0830%	0.00071804	0.00014606	0.00008067
(a.1.3.5.1.3)	Charlotte Coffey Heirs, Devisees, Successors or Assigns					

Exhibit B-3  
Unit R-48  
Docket # VGOB 17-0620-4127  
List of All Unleased Owners/Claimants

170001575

		Net Acres in Unit	Interest in Unit	Southeast Mains		
				Longhole #8 Entry 86.4761%	Interest in 28-Right 17.59080%	Interest in 29-Right 9.71536%
(a.1.3.5.1.3.1)	Jack Matney 432 W 7th St Salida, CO 81201	0.0221 acres 1/2880 of 63.77 acres	0.0277%	0.00023935	0.00004869	0.00002689
(a.1.3.5.1.3.2)	Jerry Matney 225 Scott St, Lot B5 Salida, CO 81201	0.0221 acres 1/2880 of 63.77 acres	0.0277%	0.00023935	0.00004869	0.00002689
(a.1.3.5.1.3.3)	June Jones 401 E 3rd St Salida, CO 81201	0.0221 acres 1/2880 of 63.77 acres	0.0277%	0.00023935	0.00004869	0.00002689
(a.1.3.5.2)	Clarence McNeil Heirs, Devisees, Successors or Assigns					
(a.1.3.5.2.1)	Agnes McNeil Heirs, Devisees, Successors or Assigns					
(a.1.3.5.2.1.1)	Geraldine Ingle 1900 Country Club Titusville, FL 32780	0.0664 acres 1/960 of 63.77 acres	0.0830%	0.00071804	0.00014606	0.00008067
(a.1.3.5.2.1.2)	Clarence McNeil, Jr 2038 W 5th St Cape Coral, FL 33909	0.0664 acres 1/960 of 63.77 acres	0.0830%	0.00071804	0.00014606	0.00008067
(a.1.3.5.2.1.3)	Josephine Lantz 1850 S Park Ave, Apt 8 Titusville, FL 32780	0.0664 acres 1/960 of 63.77 acres	0.0830%	0.00071804	0.00014606	0.00008067
(a.1.3.5.3)	Clyde McNeil Heirs, Devisees, Successors or Assigns					
(a.1.3.5.3.1)	Harold W McNeil Heirs, Devisees, Successors or Assigns					
(a.1.3.5.3.1.1)	Inis McNeil 3350 S Dixie Hwy Lima, OH 45804	0.0996 acres 1/640 of 63.77 acres	0.1246%	0.00107707	0.00021909	0.00012101
(a.1.3.5.3.2)	Robert D. McNeil Heirs, Devisees, Successors or Assigns					
(a.1.3.5.3.2.1)	Linda McNeil 6065 E State Rd Elida, OH 45807	0.0249 acres 1/2560 of 63.77 acres	0.0311%	0.00026927	0.00005477	0.00003025
(a.1.3.5.3.2.2)	Joseph Cory McNeil 118 Edlth Ave Findley, OH 45807	0.0249 acres 1/2560 of 63.77 acres	0.0311%	0.00026927	0.00005477	0.00003025
(a.1.3.5.3.2.3)	Vicky Irlick Heirs, Devisees, Successors or Assigns					
(a.1.3.5.3.2.3.1)	Jonna McNeil 438 Elmwood Place Lima, OH 45801	0.0125 acres 1/5120 of 63.77 acres	0.0156%	0.00013463	0.00002739	0.00001513
(a.1.3.5.3.2.3.2)	Leah McNeil 124 N Jameson Rd, Apt 211 Lima, OH 45805	0.0125 acres 1/5120 of 63.77 acres	0.0156%	0.00013463	0.00002739	0.00001513
(a.1.3.5.3.2.4)	Richard McNeil Heirs, Devisees, Successors or Assigns					
(a.1.3.5.3.2.4.1)	Richard W. McNeil, II 6065 E State Rd Elida, OH 45807	0.0125 acres 1/5120 of 63.77 acres	0.0156%	0.00013463	0.00002739	0.00001513

Exhibit B-3  
Unit R-48  
Docket # VGOB 17-0620-4127  
List of All Unleased Owners/Claimants

		Net Acres in Unit	Interest in Unit	Southeast Mains		
				Longhole #8 Entry 86.4761%	Interest in 28-Right 17.59080%	Interest in 29-Right 9.71536%
(a.1.3.5.3.2.4.2)	Justin McNeil 118 Edith Ave Findley, OH 45807	0.0125 acres 1/5120 of 63.77 acres	0.0156%	0.00013463	0.00002739	0.00001513
(a.1.3.5.4)	Olivia McNeil Compton Heirs, Devisees, Successors or Assigns					
(a.1.3.5.4.1)	Herman Allen Compton Heirs, Devisees, Successors or Assigns					
(a.1.3.5.4.1.1)	Arthur Compton 470 An County Rd 445 Palestine, TX 75803	0.0166 acres 1/3840 of 63.77 acres	0.0208%	0.00017951	0.00003652	0.00002017
(a.1.3.5.4.1.2)	Helen Heart 5118 Cove Creek Baytown, TX 77520	0.0166 acres 1/3840 of 63.77 acres	0.0208%	0.00017951	0.00003652	0.00002017
(a.1.3.5.4.1.3)	Marie McCright 4268 SM 227 West Grapeland, TX 75844	0.0166 acres 1/3840 of 63.77 acres	0.0208%	0.00017951	0.00003652	0.00002017
(a.1.3.5.4.1.4)	James Allen Compton 1901 County Rd 130 Hutto, TX 78634	0.0166 acres 1/3840 of 63.77 acres	0.0208%	0.00017951	0.00003652	0.00002017
(a.1.3.5.4.2)	Arthur Randolph Compton Heirs, Devisees, Successors or Assigns					
(a.1.3.5.4.2.1)	Randy Compton 245 Sherwood Forest Rd Wytheville, VA 24382	0.0166 acres 1/3840 of 63.77 acres	0.0208%	0.00017951	0.00003652	0.00002017
(a.1.3.5.4.2.2)	Cindy Leighton PO Box 308 Rocky Gap, VA 24366	0.0166 acres 1/3840 of 63.77 acres	0.0208%	0.00017951	0.00003652	0.00002017
(a.1.3.5.4.2.3)	Cecil Compton 245 Sherwood Forest Rd Wytheville, VA 24382	0.0166 acres 1/3840 of 63.77 acres	0.0208%	0.00017951	0.00003652	0.00002017
(a.1.3.5.4.2.4)	Mark Compton 245 Sherwood Forest Rd Wytheville, VA 24382	0.0166 acres 1/3840 of 63.77 acres	0.0208%	0.00017951	0.00003652	0.00002017
(a.1.3.5.4.3)	Vivlan Farmer Heirs, Devisees, Successors or Assigns					
(a.1.3.5.4.3.1)	Danny Farmer 3522 Hale Creek Rd Pilgrims Knob, VA 24634	0.0332 acres 1/1920 of 63.77 acres	0.0415%	0.00035902	0.00007303	0.00004034
(a.1.3.5.4.3.2)	Nancy Sue Flores PO Box 307 Pilgrims Knob, VA 24634	0.0332 acres 1/1920 of 63.77 acres	0.0415%	0.00035902	0.00007303	0.00004034
(a.1.4)	George Norman McNeil Heirs, Devisees, Successors or Assigns					
(a.1.4.1)	Mona McNeil Heirs, Devisees, Successors or Assigns					
(a.1.4.1.1)	Margaret J. Wheatley Heirs, Devisees, Successors or Assigns					
(a.1.4.1.1.1)	Gregory Wheatley 96 Paces Meadow Ln Dallas, GA 30157	0.3986 acres 1/160 of 63.77 acres	0.4982%	0.00430827	0.00087638	0.00048402



Exhibit B-3  
Unit R-48  
Docket # VGOB 17-0620-4127  
List of All Unleased Owners/Claimants

		Net Acres in Unit	Interest in Unit	Southeast Mains		Interest in 29-Right 9.71536%
				Longhole #8 Entry 86.4761%	Interest in 28-Right 17.59080%	
(a.1.4.1.1.2)	Sandra Stewart 4390 Country Rd Melbourn, FL 32901	0.3986 acres 1/160 of 63.77 acres	0.4982%	0.00430827	0.00087638	0.00048402
(a.1.4.1.1.3)	Susie Sherman <i>Address Unknown</i>	0.3986 acres 1/160 of 63.77 acres	0.4982%	0.00430827	0.00087638	0.00048402
(a.1.4.1.1.4)	Ricky Wheatley <i>Address Unknown</i>	0.3986 acres 1/160 of 63.77 acres	0.4982%	0.00430827	0.00087638	0.00048402
(a.1.4.1.1.5)	William Wheatley <i>Address Unknown</i>	0.3986 acres 1/160 of 63.77 acres	0.4982%	0.00430827	0.00087638	0.00048402
(a.1.4.1.2)	Juanita Peaches Swiney Heirs, Devisees, Successors or Assigns					
(a.1.4.1.2.1)	Randall Swiney 921 Halls Bridge Rd Campobello, SC 29332	1.9928 acres 1/32 of 63.77 acres	2.4910%	0.02154133	0.00438190	0.00242011
(a.1.5)	Mary Stella Hazlett Heirs, Devisees, Successors or Assigns					
(a.1.5.1)	Anna Margaret Stewart Heirs, Devisees, Successors or Assigns	1.9928 acres 1/32 of 63.77 acres	2.4910%	0.02154133	0.00438190	0.00242011
(a.1.5.1.1)	Ray E. Stewart Heirs, Devisees, Successors or Assigns					
(a.1.5.1.1.1)	Shella Lewis 1961 Family Ln Tallahassee, FL 32305					
(a.1.5.2)	Clarence Hazlett, Jr. Heirs, Devisees, Successors or Assigns	1.9928 acres 1/32 of 63.77 acres	2.4910%	0.02154133	0.00438190	0.00242011
(a.1.5.2.1)	Allene Hazlet 172 York Dr Goldboro, NC 27534					
(a.1.6)	Bertha Hannah Miles Heirs, Devisees, Successors or Assigns					
(a.1.6.1)	Oliver A. Miles Heirs, Devisees, Successors or Assigns					
(a.1.6.1.1)	Charles E. Miles Heirs, Devisees, Successors or Assigns					
(a.1.6.1.1.1)	Amy Fern Miles Heirs, Devisees, Successors or Assigns					
(a.1.6.1.1.1.1)	Joyce Carol Pillar Heirs, Devisees, Successors or Assigns					
(a.1.6.1.1.1.1.1)	Bertha Faye Reed 15485 Cannon Mill Rd 1 E. Liverpool, OH 43920	0.2214 acres 1/288 of 63.77 acres	0.2768%	0.00239348	0.00048688	0.00026890
(a.1.6.1.2)	Bertha Faye Reed 15485 Cannon Mill Rd 1 E. Liverpool, OH 43920	0.2214 acres 1/288 of 63.77 acres	0.2768%	0.00239348	0.00048688	0.00026890
(a.1.6.2)	Mabel Hazel Miles Heirs, Devisees, Successors or Assigns					

Exhibit B-3  
Unit R-48  
Docket # VGOB 17-0620-4127  
List of All Unleased Owners/Claimants

170001575

	Net Acres In Unit	Interest in Unit	Southeast Mains		
			Longhole #8 Entry 86.4761%	Interest in 28-Right 17.59080%	Interest in 29-Right 9.71536%
(a.1.6.2.1) Anna L. Ellenburg 1727 W. Miller Rd Ashland, KY 41114	0.1476 acres 1/432 of 63.77 acres	0.1845%	0.00159565	0.00032458	0.00017927
(a.1.6.2.2) George Andrew Qualls <i>Address Unknown</i>	0.1476 acres 1/432 of 63.77 acres	0.1845%	0.00159565	0.00032458	0.00017927
(a.1.6.2.3) James Moses Qualls 5713 Hicks Rd Ashland, KY 41114	0.1476 acres 1/432 of 63.77 acres	0.1845%	0.00159565	0.00032458	0.00017927
(a.1.6.3) Herston Albert Miles Heirs, Devisees, Successors or Assigns					
(a.1.6.3.1) Gregory Miles 2066 Welch Ln Rockingham, VA 22801	0.1476 acres 1/432 of 63.77 acres	0.1845%	0.00159565	0.00032458	0.00017927
(a.1.6.3.2) Herston Eugene Miles Heirs, Devisees, Successors or Assigns					
(a.1.6.3.2.1) David Miles 202 Bevis Circle Huntington, WV 23705	0.0492 acres 1/1296 of 63.77 acres	0.0615%	0.00053188	0.00010819	0.00005976
(a.1.6.3.2.2) Phillip Miles 1263 Cedar Crest Dr Huntington, WV 23705	0.0492 acres 1/1296 of 63.77 acres	0.0615%	0.00053188	0.00010819	0.00005976
(a.1.6.3.2.3) Patricia Kinhead 300 Page St Bristol, VA 24201	0.0492 acres 1/1296 of 63.77 acres	0.0615%	0.00053188	0.00010819	0.00005976
(a.1.6.3.3) Joyce Sizemore 3356 Flint Ave Rockingham, VA 22801	0.1476 acres 1/432 of 63.77 acres	0.1845%	0.00159565	0.00032458	0.00017927
(a.1.6.4) Augustus S. Miles Heirs, Devisees, Successors or Assigns					
(a.1.6.4.1) Lillian Rose Miles Heirs, Devisees, Successors or Assigns					
(a.1.6.4.1.1) Debra Bryan 141 Kilgore Rd Scott Depot, WV 25560	0.1476 acres 1/432 of 63.77 acres	0.1845%	0.00159565	0.00032458	0.00017927
(a.1.6.4.1.2) Jean Hammonds 19811 Cutler Ct Miami, FL 33157	0.1476 acres 1/432 of 63.77 acres	0.1845%	0.00159565	0.00032458	0.00017927
(a.1.6.4.1.3) Francine Edmunds 628 Maravilla Ave Sebring, FL 33872	0.1476 acres 1/432 of 63.77 acres	0.1845%	0.00159565	0.00032458	0.00017927
(a.1.6.5) Luther Hampton Miles Heirs, Devisees, Successors or Assigns					
(a.1.6.5.1) Josephine C. Miles Heirs, Devisees, Successors or Assigns					
(a.1.6.5.1.1) Kay Hutchinson 328 Bellefonte St Russell, KY 41169	0.0886 acres 1/720 of 63.77 acres	0.1107%	0.00095739	0.00019475	0.00010756
(a.1.6.5.1.2) Sharon Hutchinson PO Box 1094 Flatwoods, KY 41134	0.0886 acres 1/720 of 63.77 acres	0.1107%	0.00095739	0.00019475	0.00010756

Exhibit B-3  
Unit R-48  
Docket # VGOB 17-0620-4127  
List of All Unleased Owners/Claimants

170001575

	Net Acres in Unit	Interest in Unit	Southeast Mains		
			Longhole #8 Entry 86.4761%	Interest in 28-Right 17.59080%	Interest in 29-Right 9.71536%
(a.1.6.5.1.3) Debbie Gates 2803 Blackburn Ave Ashland, KY 41114	0.0886 acres 1/720 of 63.77 acres	0.1107%	0.00095739	0.00019475	0.00010756
(a.1.6.5.1.4) Kim Roseman 9074 Braxton Dr Union, KY 41091	0.0886 acres 1/720 of 63.77 acres	0.1107%	0.00095739	0.00019475	0.00010756
(a.1.6.5.1.5) Jennifer McSorely 638 Leon Rd Grayson, KY 41143	0.0886 acres 1/720 of 63.77 acres	0.1107%	0.00095739	0.00019475	0.00010756
(a.1.6.6) Minnie Irene Collins Heirs, Devisees, Successors or Assigns					
(a.1.6.6.1) Nancy Prince 1609 Mary Ellen Dr Flatwoods, KY 42239	0.0633 acres 1/1008 of 63.77 acres	0.0791%	0.00068385	0.00013911	0.00007683
(a.1.6.6.2) Anita Poe 2168 Westmont Ct Lexington, KY 40513	0.0633 acres 1/1008 of 63.77 acres	0.0791%	0.00068385	0.00013911	0.00007683
(a.1.6.6.3) Brooks Collins 201 Cole Lane Elizabethtown, KY 42701	0.0633 acres 1/1008 of 63.77 acres	0.0791%	0.00068385	0.00013911	0.00007683
(a.1.6.6.4) Gloria J. Kersey 2817 Azalea Dr Flatwoods, KY 41139	0.0633 acres 1/1008 of 63.77 acres	0.0791%	0.00068385	0.00013911	0.00007683
(a.1.6.6.5) Ina R. Scott 2480 Fieldrush Rd Lexington, KY 40511	0.0633 acres 1/1008 of 63.77 acres	0.0791%	0.00068385	0.00013911	0.00007683
(a.1.6.6.6) Philip James Collins Heirs, Devisees, Successors or Assigns <i>Heirs Unknown</i>	0.0633 acres 1/1008 of 63.77 acres	0.0791%	0.00068385	0.00013911	0.00007683
(a.1.6.6.7) Billy Wayne Collins Heirs, Devisees, Successors or Assigns <i>Heirs Unknown</i>	0.0633 acres 1/1008 of 63.77 acres	0.0791%	0.00068385	0.00013911	0.00007683
(a.1.6.7) Lucy Marie Nolen Heirs, Devisees, Successors or Assigns					
(a.1.6.7.1) Brenda Collins 275 Bates Hollow Greenup, KY 41144	0.1476 acres 1/432 of 63.77 acres	0.1845%	0.00159565	0.00032458	0.00017927
(a.1.6.7.2) George R. Nolen 511 Rupert Ln Grayson, KY 41143	0.1476 acres 1/432 of 63.77 acres	0.1845%	0.00159565	0.00032458	0.00017927
(a.1.6.7.3) Linda Triplett 3518 Shopes Creek Rd Cattleburg, KY 41129	0.1476 acres 1/432 of 63.77 acres	0.1845%	0.00159565	0.00032458	0.00017927
(a.1.6.8) Woodrow Miles Heirs, Devisees, Successors or Assigns					
(a.1.6.8.1) Mike Miles 657 N. Revere Rd Akron, OH 44333	0.1476 acres 1/432 of 63.77 acres	0.1845%	0.00159565	0.00032458	0.00017927
(a.1.6.8.2) Mark Miles 240 Chamberlain Rd Franklin, OH 45005	0.1476 acres 1/432 of 63.77 acres	0.1845%	0.00159565	0.00032458	0.00017927

Exhibit B-3  
Unit R-48  
Docket # VGOB 17-0620-4127  
List of All Unleased Owners/Claimants

	Net Acres In Unit	Interest in Unit	Southeast Mains		
			Longhole #8 Entry 86.4761%	Interest in 28-Right 17.59080%	Interest in 29-Right 9.71536%
(a.1.6.8.3) Marty Miles 154 Calico Loop Grantville, GA 30220	0.1476 acres 1/432 of 63.77 acres	0.1845%	0.00159565	0.00032458	0.00017927
(a.1.6.9) Octavia Avis Conley Heirs, Devisees, Successors or Assigns					
(a.1.6.9.1) Oliver A. Miles Heirs, Devisees, Successors or Assigns					
(a.1.6.9.1.1) Charles E. Miles Heirs, Devisees, Successors or Assigns					
(a.1.6.9.1.1.1) Amy Fern Miles Heirs, Devisees, Successors or Assigns					
(a.1.6.9.1.1.1.1) Joyce Carol Piliar Heirs, Devisees, Successors or Assigns					
(a.1.6.9.1.1.1.1.1) Bertha Faye Reed 15485 Cannon Mill Rd 1 E. Liverpool, OH 43920	0.0277 acres 1/2304 of 63.77 acres	0.0346%	0.00029919	0.00006086	0.00003361
(a.1.6.9.1.2) Bertha Faye Reed 15485 Cannon Mill Rd 1 E. Liverpool, OH 43920	0.0277 acres 1/2304 of 63.77 acres	0.0346%	0.00029919	0.00006086	0.00003361
(a.1.6.9.2) Mabel Hazel Miles Heirs, Devisees, Successors or Assigns					
(a.1.6.9.2.1) Anna L. Ellenburg 1727 W. Miller Rd Ashland, KY 41114	0.0185 acres 1/3456 of 63.77 acres	0.0231%	0.00019946	0.00004057	0.00002241
(a.1.6.9.2.2) George Andrew Qualls <i>Address Unknown</i>	0.0185 acres 1/3456 of 63.77 acres	0.0231%	0.00019946	0.00004057	0.00002241
(a.1.6.9.2.3) James Moses Qualls 5713 Hicks Rd Ashland, KY 41114	0.0185 acres 1/3456 of 63.77 acres	0.0231%	0.00019946	0.00004057	0.00002241
(a.1.6.9.3) Herston Albert Miles Heirs, Devisees, Successors or Assigns					
(a.1.6.9.3.1) Gregory Miles 2066 Welch Ln Rockingham, VA 22801	0.0185 acres 1/3456 of 63.77 acres	0.0231%	0.00019946	0.00004057	0.00002241
(a.1.6.9.3.2) Herston Eugene Miles Heirs, Devisees, Successors or Assigns					
(a.1.6.9.3.2.1) David Miles 202 Bevis Circle Huntington, WV 23705	0.0062 acres 1/10368 of 63.77 acres	0.0077%	0.00006649	0.00001352	0.00000747
(a.1.6.9.3.2.2) Phillip Miles 1263 Cedar Crest Dr Huntington, WV 23705	0.0062 acres 1/10368 of 63.77 acres	0.0077%	0.00006649	0.00001352	0.00000747
(a.1.6.9.3.2.3) Patricia Kinhead 300 Page St Bristol, VA 24201	0.0062 acres 1/10368 of 63.77 acres	0.0077%	0.00006649	0.00001352	0.00000747
(a.1.6.9.3.3) Joyce Sizemore 3356 Flint Ave Rockingham, VA 22801	0.0185 acres 1/3456 of 63.77 acres	0.0231%	0.00019946	0.00004057	0.00002241
(a.1.6.9.4) Augustus S. Miles Heirs, Devisees, Successors or Assigns					

**Exhibit B-3  
Unit R-48  
Docket # VGOB 17-0620-4127  
List of All Unleased Owners/Claimants**

17-001579

	Net Acres in Unit	Interest in Unit	Southeast Mains		
			Longhole #8 Entry 86.4761%	Interest in 28-Right 17.59080%	Interest in 29-Right 9.71536%
(a.1.6.9.4.1) Lillian Rose Miles Heirs, Devisees, Successors or Assigns					
(a.1.6.9.4.1.1) Debra Bryan 141 Kilgore Rd Scott Depot, WV 25560	0.0185 acres 1/3456 of 63.77 acres	0.0231%	0.00019946	0.00004057	0.00002241
(a.1.6.9.4.1.2) Jean Hammonds 19811 Cutler Ct Miami, FL 33157	0.0185 acres 1/3456 of 63.77 acres	0.0231%	0.00019946	0.00004057	0.00002241
(a.1.6.9.4.1.3) Francine Edmunds 628 Maravilla Ave Sebring, FL 33872	0.0185 acres 1/3456 of 63.77 acres	0.0231%	0.00019946	0.00004057	0.00002241
(a.1.6.9.5) Luther Hampton Miles Heirs, Devisees, Successors or Assigns					
(a.1.6.9.5.1) Josephine C. Miles Heirs, Devisees, Successors or Assigns					
(a.1.6.9.5.1.1) Kay Hutchinson 328 Bellefonte St Russell, KY 41169	0.0111 acres 1/5760 of 63.77 acres	0.0138%	0.00011967	0.00002434	0.00001345
(a.1.6.9.5.1.2) Sharon Hutchinson PO Box 1094 Flatwoods, KY 41134	0.0111 acres 1/5760 of 63.77 acres	0.0138%	0.00011967	0.00002434	0.00001345
(a.1.6.9.5.1.3) Debbie Gales 2803 Blackburn Ave Ashland, KY 41114	0.0111 acres 1/5760 of 63.77 acres	0.0138%	0.00011967	0.00002434	0.00001345
(a.1.6.9.5.1.4) Kim Roseman 9074 Braxton Dr Union, KY 41091	0.0111 acres 1/5760 of 63.77 acres	0.0138%	0.00011967	0.00002434	0.00001345
(a.1.6.9.5.1.5) Jennifer McSorely 638 Leon Rd Grayson, KY 41143	0.0111 acres 1/5760 of 63.77 acres	0.0138%	0.00011967	0.00002434	0.00001345
(a.1.6.9.6) Minnie Irene Collins Heirs, Devisees, Successors or Assigns					
(a.1.6.9.6.1) Nancy Prince 1609 Mary Ellen Dr Flatwoods, KY 42239	0.0079 acres 1/8064 of 63.77 acres	0.0099%	0.00008548	0.00001739	0.00000960
(a.1.6.9.6.2) Anita Poe 2168 Westmont Ct Lexington, KY 40513	0.0079 acres 1/8064 of 63.77 acres	0.0099%	0.00008548	0.00001739	0.00000960
(a.1.6.9.6.3) Brooks Collins 201 Cole Lane Elizabethtown, KY 42701	0.0079 acres 1/8064 of 63.77 acres	0.0099%	0.00008548	0.00001739	0.00000960
(a.1.6.9.6.4) Gloria J. Kersey 2817 Azalea Dr Flatwoods, KY 41139	0.0079 acres 1/8064 of 63.77 acres	0.0099%	0.00008548	0.00001739	0.00000960
(a.1.6.9.6.5) Ina R. Scott 2480 Fieldrush Rd Lexington, KY 40511	0.0079 acres 1/8064 of 63.77 acres	0.0099%	0.00008548	0.00001739	0.00000960
(a.1.6.6.6) Phillip James Collins Heirs, Devisees, Successors or Assigns <i>Heirs Unknown</i>	0.0079 acres 1/8064 of 63.77 acres	0.0099%	0.00008548	0.00001739	0.00000960

Exhibit B-3  
Unit R-48  
Docket # VGOB 17-0620-4127  
List of All Unleased Owners/Claimants

170001575

	Net Acres in Unit	Interest in Unit	Southeast Mains		
			Longhole #8 Entry 86.4761%	Interest in 28-Right 17.59080%	Interest in 29-Right 9.71536%
(a.1.6.6.7) Billy Wayne Collins Heirs, Devisees, Successors or Assigns <i>Heirs Unknown</i>	0.0079 acres 1/8064 of 63.77 acres	0.0099%	0.00008548	0.00001739	0.00000960
(a.1.6.9.7) Lucy Marie Nolen Heirs, Devisees, Successors or Assigns					
(a.1.6.9.7.1) Brenda Collins 275 Bates Hollow Greenup, KY 41144	0.0185 acres 1/3456 of 63.77 acres	0.0231%	0.00019946	0.00004057	0.00002241
(a.1.6.9.7.2) George R. Nolen 511 Rupert Ln Grayson, KY 41143	0.0185 acres 1/3456 of 63.77 acres	0.0231%	0.00019946	0.00004057	0.00002241
(a.1.6.9.7.3) Linda Triplett 3518 Shopes Creek Rd Cattleburg, KY 41129	0.0185 acres 1/3456 of 63.77 acres	0.0231%	0.00019946	0.00004057	0.00002241
(a.1.6.9.8) Woodrow Miles Heirs, Devisees, Successors or Assigns					
(a.1.6.9.8.1) Mike Miles 657 N. Revere Rd Akron, OH 44333	0.0185 acres 1/3456 of 63.77 acres	0.0231%	0.00019946	0.00004057	0.00002241
(a.1.6.9.8.2) Mark Miles 240 Chamberlain Rd Franklin, OH 45005	0.0185 acres 1/3456 of 63.77 acres	0.0231%	0.00019946	0.00004057	0.00002241
(a.1.6.9.8.3) Marty Miles 154 Calico Loop Grantville, GA 30220	0.0185 acres 1/3456 of 63.77 acres	0.0231%	0.00019946	0.00004057	0.00002241
(a.1.7) Samuel Laird McNeil Heirs, Devisees, Successors or Assigns <i>(Documentation pending)</i>	3.9856 acres 1/16 of 63.77 acres	4.9820%	0.04308266	0.00876379	0.00484022
(a.1.7.1) Ethel W. McNeil Heirs, Devisees, Successors or Assigns					
(a.1.7.1.1) William J. Williams Heirs, Devisees, Successors or Assigns					
(a.1.7.1.1.1) John Nelson Williams 1480 Bolling Brook Dr Columbus, OH					
(a.1.7.1.1.2) Sharon Miller 237 Garnett Ct Flint Mill, SC					
(a.1.7.1.1.3) James David Williams 5350 Miles Rd E. Jordan, MI					
(a.1.7.2) Eugene McNeil Heirs, Devisees, Successors or Assigns					
(a.1.7.2.1) Lorane McNeil 227 McNeil Br Webbville, KY 41186					
(a.1.7.3) Elmer B. McNeil	<i>Predeceased - no issue</i>				
(a.1.7.4) James O. McNeil	<i>Predeceased - no issue</i>				
(a.1.8) William Perry McNeil Heirs, Devisees, Successors or Assigns					

Exhibit B-3  
Unit R-48  
Docket # VGOB 17-0620-4127  
List of All Unleased Owners/Claimants

	Net Acres in Unit	Interest in Unit	Southeast Mains		
			Longhole #8 Entry 86.4761%	Interest in 28-Right 17.59080%	Interest in 29-Right 9.71536%
(a.1.8.1) James Roscoe McNeil Heirs, Devisees, Successors or Assigns					
(a.1.8.1.1) Mary Jane McNeil Nee Young Heirs, Devisees, Successors or Assigns					
(a.1.8.1.1.1) Gertrude Mae Ann Miller Nee McNeil Heirs, Devisees, Successors or Assigns					
(a.1.8.1.1.1.1) George E. Miller 330 Slickaway Rd 1 Frankfort, KY 40601	0.1476 acres 1/432 of 63.77 acres	0.1845%	0.00159565	0.00032458	0.00017927
(a.1.8.1.2) Gertrude Mae Ann Miller Nee McNeil Heirs, Devisees, Successors or Assigns					
(a.1.8.1.2.1) George E. Miller 330 Slickaway Rd 1 Frankfort, KY 40601	0.2952 acres 1/216 of 63.77 acres	0.3690%	0.00319131	0.00064917	0.00035854
(a.1.8.2) Leonard Thomas McNeil Heirs, Devisees, Successors or Assigns					
(a.1.8.2.1) Goldie Trippet McNeil Heirs, Devisees, Successors or Assigns					
(a.1.8.2.2) Maxine Eliza Pauley Bailey Heirs, Devisees, Successors or Assigns					
(a.1.8.2.2.1) Leonard S. Pauley Heirs, Devisees, Successors or Assigns					
(a.1.8.2.2.1.1) Tammy Pauley 441 Prichard St Ashland, KY 41102	0.2214 acres 1/288 of 63.77 acres	0.2768%	0.00239348	0.00048688	0.00026890
(a.1.8.2.2.2) Donna Holbrook 2608 Main St W Ashland, KY 41102	0.2214 acres 1/288 of 63.77 acres	0.2768%	0.00239348	0.00048688	0.00026890
(a.1.8.3) Margaret P. Wellman Heirs, Devisees, Successors or Assigns					
(a.1.8.3.1) Linda Hail 2115 W. Bataan Kettering, OH 45420	0.1107 acres 1/576 of 63.77 acres	0.1384%	0.00119674	0.00024344	0.00013445
(a.1.8.3.2) Rhonda Duchesne 4066 Reynoldsberg New Albany Rd New Albany, OH 43054	0.1107 acres 1/576 of 63.77 acres	0.1384%	0.00119674	0.00024344	0.00013445
(a.1.8.3.3) Charles Wellman 1032 Colwick Dr Dayton, OH 45420	0.1107 acres 1/576 of 63.77 acres	0.1384%	0.00119674	0.00024344	0.00013445
(a.1.8.3.4) Michael Wellman <i>Address Unknown</i>	0.1107 acres 1/576 of 63.77 acres	0.1384%	0.00119674	0.00024344	0.00013445
(a.1.8.4) Edna N. Williams Heirs, Devisees, Successors or Assigns					
(a.1.8.4.1) Belma Kelley 5186 Wynandont Place Hilliard, OH 43206	0.1476 acres 1/432 of 63.77 acres	0.1845%	0.00159565	0.00032458	0.00017927
(a.1.8.4.2) Mary Staten 3824 Luxiar Dr Hilliard, OH 43206	0.1476 acres 1/432 of 63.77 acres	0.1845%	0.00159565	0.00032458	0.00017927

Exhibit B-3  
Unit R-48  
Docket # VGOB 17-0620-4127  
List of All Unleased Owners/Claimants

		Net Acres in Unit	Interest in Unit	Southeast Mains		Interest in 28-Right 17.59080%	Interest in 29-Right 9.71536%
				Longhole #8 Entry 86.4761%			
(a.1.8.4.3)	Bill Williams 488 Haymaker Rd W. Jefferson, OH 43162	0.1476 acres 1/432 of 63.77 acres	0.1845%	0.00159565	0.00032458	0.00017927	
(a.1.8.5)	William P. McNeil Heirs, Devisees, Successors or Assigns						
(a.1.8.5.1)	Edna Paulette Rose 2327 W. Woods Ct Ashland, KY 41102	0.4428 acres 1/144 of 63.77 acres	0.5536%	0.00478696	0.00097375	0.00053780	
(a.1.8.6)	John Clarence McNeil Heirs, Devisees, Successors or Assigns						
(a.1.8.6.1)	Patrick Clarence McNeil PO Box 278 Umatilla, OR 97882	0.4428 acres 1/144 of 63.77 acres	0.5536%	0.00478696	0.00097375	0.00053780	
(a.1.8.8)	Clifford Shannon McNeil Heirs, Devisees, Successors or Assigns						
(a.1.8.8.1)	James Roscoe Heirs, Devisees, Successors or Assigns						
(a.1.8.8.1.1)	Gertrude Mae Ann Miller Nee McNeil Heirs, Devisees, Successors or Assigns						
(a.1.8.8.1.1.1)	George E. Miller 330 Slickaway Rd 1 Frankfort, KY 40601	0.0443 acres 1/1440 of 63.77 acres	0.0554%	0.00047870	0.00009738	0.00005378	
(a.1.8.8.2)	Leonard Thomas McNeil Heirs, Devisees, Successors or Assigns						
(a.1.8.8.2.1)	Goldie Trippet McNeil Heirs, Devisees, Successors or Assigns						
(a.1.8.8.2.2)	Maxine Eliza Pauley Bailey Heirs, Devisees, Successors or Assigns						
(a.1.8.8.2.2.1)	Leonard S. Pauley Heirs, Devisees, Successors or Assigns						
(a.1.8.8.2.2.1.1)	Tammy Pauley 441 Prichard St Ashland, KY 41102	0.0221 acres 1/2880 of 63.77 acres	0.0277%	0.00023935	0.00004869	0.00002689	
(a.1.8.8.2.2.2)	Donna Holbrook 2608 Main St W Ashland, KY 41102	0.0221 acres 1/2880 of 63.77 acres	0.0277%	0.00023935	0.00004869	0.00002689	
(a.1.8.8.3)	Margaret P. Wellman Heirs, Devisees, Successors or Assigns						
(a.1.8.8.3.1)	Linda Hail 2115 W. Bataan Kettering, OH 45420	0.0221 acres 1/2880 of 63.77 acres	0.0277%	0.00023935	0.00004869	0.00002689	
(a.1.8.8.3.2)	Rhonda Duchesne 4066 Reynoldsberg New Albany Rd New Albany, OH 43054	0.0221 acres 1/2880 of 63.77 acres	0.0277%	0.00023935	0.00004869	0.00002689	
(a.1.8.8.3.3)	Charles Wellman 1032 Colwick Dr Dayton, OH 45420	0.0221 acres 1/2880 of 63.77 acres	0.0277%	0.00023935	0.00004869	0.00002689	



170001575

Exhibit B-3  
Unit R-48  
Docket # VGOB 17-0620-4127  
List of All Unleased Owners/Claimants

	Net Acres in Unit	Interest in Unit	Southeast Mains		
			Longhole #8 Entry 86.4761%	Interest in 28-Right 17.59080%	Interest in 29-Right 9.71536%
(a.1.8.8.3.4) Michael Wellman Address Unknown	0.0221 acres 1/2880 of 63.77 acres	0.0277%	0.00023935	0.00004869	0.00002689
(a.1.8.8.4) Edna N. Williams Heirs, Devisees, Successors or Assigns					
(a.1.8.8.4.1) Belma Kelley 5186 Wynandont Place Hilliard, OH 43206	0.0148 acres 1/4320 of 63.77 acres	0.0185%	0.00015957	0.00003246	0.00001793
(a.1.8.8.4.2) Mary Staten 3824 Luxiar Dr Hilliard, OH 43206	0.0148 acres 1/4320 of 63.77 acres	0.0185%	0.00015957	0.00003246	0.00001793
(a.1.8.8.4.3) Bill Williams 488 Haymaker Rd W. Jefferson, OH 43162	0.0148 acres 1/4320 of 63.77 acres	0.0185%	0.00015957	0.00003246	0.00001793
(a.1.8.8.5) William P. McNeil Heirs, Devisees, Successors or Assigns					
(a.1.8.8.5.1) Edna Paulette Rose 2327 W. Woods Ct Ashland, KY 41102	0.0443 acres 1/1440 of 63.77 acres	0.0554%	0.00047870	0.00009738	0.00005378
(a.1.8.8.6) John Clarence McNeil Heirs, Devisees, Successors or Assigns					
(a.1.8.8.6.1) Patrick Clarence McNeil PO Box 278 Umatilla, OR 97882	0.0443 acres 1/1440 of 63.77 acres	0.0554%	0.00047870	0.00009738	0.00005378
(a.1.8.8.7) Millard Rock McNeil PO Box 436 Benton, TN 37305	0.0886 acres 1/720 of 63.77 acres	0.1107%	0.00095739	0.00019475	0.00010756
(a.1.8.8.8) Belma Grace McNeil Heirs, Devisees, Successors or Assigns					
(a.1.8.8.8.1) James Roscoe Heirs, Devisees, Successors or Assigns					
(a.1.8.8.8.1.1) Gertrude Mae Ann Miller Nee McNeil Heirs, Devisees, Successors or Assigns					
(a.1.8.8.8.1.1.1) George E. Miller 330 Silkaway Rd 1 Frankfort, KY 40601	0.0074 acres 1/8640 of 63.77 acres	0.0092%	0.00007978	0.00001623	0.00000896
(a.1.8.8.8.2) Leonard Thomas McNeil Heirs, Devisees, Successors or Assigns					
(a.1.8.8.8.2.1) Goldie Trippet McNeil Heirs, Devisees, Successors or Assigns					
(a.1.8.8.8.2.2) Maxine Eliza Pauley Bailey Heirs, Devisees, Successors or Assigns					
(a.1.8.8.8.2.2.1) Leonard S. Pauley Heirs, Devisees, Successors or Assigns					
(a.1.8.8.8.2.2.1.1) Tammy Pauley 441 Prichard St Ashland, KY 41102	0.0037 acres 1/17280 of 63.77 acres	0.0046%	0.00003989	0.00000811	0.00000448
(a.1.8.8.8.2.2.2) Donna Holbrook 2608 Main St W Ashland, KY 41102	0.0037 acres 1/17280 of 63.77 acres	0.0046%	0.00003989	0.00000811	0.00000448

Exhibit B-3  
Unit R-48  
Docket # VGOB 17-0620-4127  
List of All Unleased Owners/Claimants

170001575

	Net Acres in Unit	Interest in Unit	Southeast Mains		
			Longhole #8 Entry 86.4761%	Interest in 28-Right 17.59080%	Interest in 29-Right 9.71536%
(a.1.8.8.8.3) Margaret P. Wellman Heirs, Devisees, Successors or Assigns					
(a.1.8.8.8.3.1) Linda Hall 2115 W. Bataan Kettering, OH 45420	0.0009 acres 1/69120 of 63.77 acres	0.0012%	0.00000997	0.00000203	0.00000112
(a.1.8.8.8.3.2) Rhonda Duchesne 4066 Reynoldsberg New Albany Rd New Albany, OH 43054	0.0009 acres 1/69120 of 63.77 acres	0.0012%	0.00000997	0.00000203	0.00000112
(a.1.8.8.8.3.3) Charles Wellman 1032 Colwick Dr Dayton, OH 45420	0.0009 acres 1/69120 of 63.77 acres	0.0012%	0.00000997	0.00000203	0.00000112
(a.1.8.8.8.3.4) Michael Wellman <i>Address Unknown</i>	0.0009 acres 1/69120 of 63.77 acres	0.0012%	0.00000997	0.00000203	0.00000112
(a.1.8.8.8.4) Edna N. Williams Heirs, Devisees, Successors or Assigns					
(a.1.8.8.8.4.1) Beima Kelley 5186 Wynandont Place Hilliard, OH 43206	0.0025 acres 1/25920 of 63.77 acres	0.0031%	0.00002659	0.00000541	0.00000299
(a.1.8.8.8.4.2) Mary Staten 3824 Luxlar Dr Hilliard, OH 43206	0.0025 acres 1/25920 of 63.77 acres	0.0031%	0.00002659	0.00000541	0.00000299
(a.1.8.8.8.4.3) Bill Williams 488 Haymaker Rd W. Jefferson, OH 43162	0.0025 acres 1/25920 of 63.77 acres	0.0031%	0.00002659	0.00000541	0.00000299
(a.1.8.8.8.5) William P. McNeil Heirs, Devisees, Successors or Assigns					
(a.1.8.8.8.5.1) Edna Paulette Rose 2327 W. Woods Ct Ashland, KY 41102	0.0074 acres 1/8640 of 63.77 acres	0.0092%	0.00007978	0.00001623	0.00000896
(a.1.8.8.8.6) John Clarence McNeil Heirs, Devisees, Successors or Assigns					
(a.1.8.8.8.6.1) Patrick Clarence McNeil PO Box 278 Umatilla, OR 97882	0.0074 acres 1/8640 of 63.77 acres	0.0092%	0.00007978	0.00001623	0.00000896
(a.1.8.8.8.7) Millard Rock McNeil PO Box 436 Benton, TN 37305	0.0037 acres 1/17280 of 63.77 acres	0.0046%	0.00003989	0.00000811	0.00000448
(a.1.8.9) Belma Grace McNeil Heirs, Devisees, Successors or Assigns					
(a.1.8.9.1) James Roscoe Heirs, Devisees, Successors or Assigns					
(a.1.8.9.1.1) Gertrude Mae Ann Miller Nee McNeil Heirs, Devisees, Successors or Assigns					
(a.1.8.9.1.1.1) George E. Miller 330 Slickaway Rd 1 Frankfort, KY 40601	0.0738 acres 1/864 of 63.77 acres	0.0923%	0.00079783	0.00016229	0.00008963
(a.1.8.9.2) Leonard Thomas McNeil Heirs, Devisees, Successors or Assigns					
(a.1.8.9.2.1) Goldie Trippet McNeil Heirs, Devisees, Successors or Assigns					

Exhibit B-3  
Unit R-48  
Docket # VGOB 17-0620-4127  
List of All Unleased Owners/Claimants

170001575

	Net Acres in Unit	Interest in Unit	Southeast Mains		
			Longhole #8 Entry 86.4761%	Interest in 28-Right 17.59080%	Interest in 29-Right 9.71536%
(a.1.8.9.2.2) Maxine Eliza Pauley Bailey Heirs, Devisees, Successors or Assigns					
(a.1.8.9.2.2.1) Leonard S. Pauley Heirs, Devisees, Successors or Assigns					
(a.1.8.9.2.2.1.1) Tammy Pauley 441 Prichard St Ashland, KY 41102	0.0369 acres 1/1728 of 63.77 acres	0.0461%	0.00039891	0.00008115	0.00004482
(a.1.8.9.2.2.2) Donna Holbrook 2608 Main St W Ashland, KY 41102	0.0369 acres 1/1728 of 63.77 acres	0.0461%	0.00039891	0.00008115	0.00004482
(a.1.8.9.3) Margaret P. Wellman Heirs, Devisees, Successors or Assigns					
(a.1.8.9.3.1) Linda Hall 2115 W. Bataan Kettering, OH 45420	0.0092 acres 1/6912 of 63.77 acres	0.0115%	0.00009973	0.00002029	0.00001120
(a.1.8.9.3.2) Rhonda Duchesne 4066 Reynoldsberg New Albany Rd New Albany, OH 43054	0.0092 acres 1/6912 of 63.77 acres	0.0115%	0.00009973	0.00002029	0.00001120
(a.1.8.9.3.3) Charles Wellman 1032 Colwick Dr Dayton, OH 45420	0.0092 acres 1/6912 of 63.77 acres	0.0115%	0.00009973	0.00002029	0.00001120
(a.1.8.9.3.4) Michael Wellman <i>Address Unknown</i>	0.0092 acres 1/6912 of 63.77 acres	0.0115%	0.00009973	0.00002029	0.00001120
(a.1.8.9.4) Edna N. Williams Heirs, Devisees, Successors or Assigns					
(a.1.8.9.4.1) Belma Kelley 5186 Wynandont Place Hilliard, OH 43206	0.0246 acres 1/2592 of 63.77 acres	0.0308%	0.00026594	0.00005410	0.00002988
(a.1.8.9.4.2) Mary Staten 3824 Luxiar Dr Hilliard, OH 43206	0.0246 acres 1/2592 of 63.77 acres	0.0308%	0.00026594	0.00005410	0.00002988
(a.1.8.9.4.3) Bill Williams 488 Haymaker Rd W. Jefferson, OH 43162	0.0246 acres 1/2592 of 63.77 acres	0.0308%	0.00026594	0.00005410	0.00002988
(a.1.8.9.5) William P. McNeil Heirs, Devisees, Successors or Assigns					
(a.1.8.9.5.1) Edna Paulette Rose 2327 W. Woods Ct Ashland, KY 41102	0.0738 acres 1/864 of 63.77 acres	0.0923%	0.00079783	0.00016229	0.00008963
(a.1.8.9.6) John Clarence McNeil Heirs, Devisees, Successors or Assigns					
(a.1.8.9.6.1) Patrick Clarence McNeil PO Box 278 Umatilla, OR 97882	0.0738 acres 1/864 of 63.77 acres	0.0923%	0.00079783	0.00016229	0.00008963
(a.1.8.9.7) Millard Rock McNeil PO Box 436 Benton, TN 37305	0.0369 acres 1/1728 of 63.77 acres	0.0461%	0.00039891	0.00008115	0.00004482

**TOTAL OIL & GAS ESTATE:**

Acreage in Unit Unleased      31.4422  
Percentage of Unit Unleased      39.3027%

Exhibit E  
Unit R-48  
Docket # VGOB 17-0620-4127  
List of Conflicting Owners/Claimants in Escrow

170001575

	Net Acres in Unit	Interest in Unit	Southeast Mains		
			Longhole #8 Entry 86.4761%	Interest in 28-Right 17.59080%	Interest in 29-Right 9.71536%
<b>Tract #1 - 63.77 acres</b>					
<b>COAL OWNERSHIP</b>					
(1) Hurt-McGuire Land Trust c/o Charles Green P.O. Box 1067 Bluefield, VA 24605 (Tr. 320 - 231 Acre Tract)	63.77 acres	79.7125%	0.68932261	0.14022066	0.07744356
<b>OIL &amp; GAS OWNERSHIP</b>					
<i>Heirship is currently being reviewed by Title and documentation is being requested to verify ownership and fractional interest.</i>					
(1) James O. & Margaret McNeil Heirs, Devisees, Successors or Assigns, et al.	63.77 acres	79.7125%	0.68932261	0.14022066	0.07744356
(a) Margaret McNeil Heirs, Devisees, Successors or Assigns					
(a.1) James Oscar McNeil Heirs					<i>Life estate from 4/28/1930</i>
(a.1.1) Garland Stewart McNeil Heirs, Devisees, Successors or Assigns					
(a.1.1.1) Mabel Claria Walker Heirs, Devisees, Successors or Assigns					
(a.1.1.1.1) Norman Lee Walker Heirs, Devisees, Successors or Assigns					
(a.1.1.1.1.1) Shirley Lee Pennington PO Box 343 Highlands, TX 77562	0.2847 acres 1/224 of 63.77 acres	0.3559%	0.00307733	0.00062599	0.00034573
(a.1.1.1.1.2) Janice Sue Wingate PO Box 992 Highlands, TX 77562	0.2847 acres 1/224 of 63.77 acres	0.3559%	0.00307733	0.00062599	0.00034573
(a.1.1.2) Estel Esco McNeil Heirs, Devisees, Successors or Assigns					
(a.1.1.2.1) Georgla Mae McNeil Nee Colvin Heirs, Devisees, Successors or Assigns					
(a.1.1.2.1.1) James Garland McNeil Heirs, Devisees, Successors or Assigns					
(a.1.1.2.1.1.1) Jeanette McNeil PO Box 184 Lake Arthur, NM 88253	0.1898 acres 1/336 of 63.77 acres	0.2372%	0.00205156	0.00041732	0.00023049
(a.1.1.2.1.2) Clair Terry PO Box 70552 Tuscaloosa, AL 35407	0.1898 acres 1/336 of 63.77 acres	0.2372%	0.00205156	0.00041732	0.00023049
(a.1.1.2.1.3) Brenda Hamilton 2000 Argillite Rd, Lot 16 Flatwoods, KY 41139	0.1898 acres 1/336 of 63.77 acres	0.2372%	0.00205156	0.00041732	0.00023049
(a.1.1.3) Bruce Gene McNeil 38 Anchor Way Berlin, MD 21811	0.5694 acres 1/112 of 63.77 acres	0.7117%	0.00615467	0.00125197	0.00069146
(a.1.1.4) Opal Lacy Trossbach Heirs, Devisees, Successors or Assigns					

Exhibit E  
Unit R-48

170001575

Docket # VGOB 17-0620-4127  
List of Conflicting Owners/Claimants in Escrow

		Net Acres In Unit	Interest in Unit	Southeast Mains		
				Longhole #8 Entry 86.4761%	Interest in 28-Right 17.59080%	Interest in 29-Right 9.71536%
(a.1.1.4.1)	George D. Trossbach 12015 Pt Lookout Rd Scotland, MD 20687	0.5694 acres 1/112 of 63.77 acres	0.7117%	0.00615467	0.00125197	0.00069146
(a.1.1.5)	James Watson McNeil Heirs, Devisees, Successors or Assigns					
(a.1.1.5.1)	Jacqueline Notgrass 22 Overcast St Anthony, NM 88021	0.2847 acres 1/224 of 63.77 acres	0.3559%	0.00307733	0.00062599	0.00034573
(a.1.1.5.2)	James Day McNeil 2401 Mary St Alvin, TX 77511	0.2847 acres 1/224 of 63.77 acres	0.3559%	0.00307733	0.00062599	0.00034573
(a.1.1.6)	Clyde McNeil Heirs, Devisees, Successors or Assigns					
(a.1.1.6.1)	David McNeil 1805 Clay St, Apt 606 Flatwoods, KY 41139	0.1898 acres 1/336 of 63.77 acres	0.2372%	0.00205156	0.00041732	0.00023049
(a.1.1.6.2)	Frederick McNeil 1608 Brenda Rd Flatwoods, KY 41139	0.1898 acres 1/336 of 63.77 acres	0.2372%	0.00205156	0.00041732	0.00023049
(a.1.1.6.3)	Paula Atkins 2920 New Haven Ct Flatwoods, KY 41139	0.1898 acres 1/336 of 63.77 acres	0.2372%	0.00205156	0.00041732	0.00023049
(a.1.1.7)	Amanda M Davenport Heirs, Devisees, Successors or Assigns					
(a.1.1.7.1)	Oliver Woodley Davenport Heirs, Devisees, Successors or Assigns					
(a.1.1.7.1.1)	Susan E. Holland 12889 Gordy Island Homossa, FL 34446	0.0949 acres 1/672 of 63.77 acres	0.1186%	0.00102578	0.00020866	0.00011524
(a.1.1.7.1.2)	Linda Anderson 5158 Winterville Rd Springhill, FL 34608	0.0949 acres 1/672 of 63.77 acres	0.1186%	0.00102578	0.00020866	0.00011524
(a.1.1.7.1.3)	Rebecca Toole 6030 Dixon Dr Raleigh, NC 37609	0.0949 acres 1/672 of 63.77 acres	0.1186%	0.00102578	0.00020866	0.00011524
(a.1.1.7.1.4)	Carol Oliver Davenport 1591 Big Branch Rd Middleburg, FL 32068	0.0949 acres 1/672 of 63.77 acres	0.1186%	0.00102578	0.00020866	0.00011524
(a.1.1.7.1.5)	Robert V Davenport 1591 Blg Branch Rd Middleburg, FL 32068	0.0949 acres 1/672 of 63.77 acres	0.1186%	0.00102578	0.00020866	0.00011524
(a.1.1.7.1.6)	Charlotte Ann James 4144 Old River Trail Powhatan, VA 23139	0.0949 acres 1/672 of 63.77 acres	0.1186%	0.00102578	0.00020866	0.00011524
(a.1.2)	Garland Stewart McNeil Heirs, Devisees, Successors or Assigns					
(a.1.2.1)	Dexter McNeil Heirs, Devisees, Successors or Assigns					
(a.1.2.1.1)	Norma Jean McNeil 3879 Springtree Dr Owensboro, KY 42301	3.9856 acres 1/16 of 63.77 acres	4.9820%	0.04308266	0.00876379	0.00484022

Exhibit E  
Unit R-48  
Docket # VGOB 17-0620-4127  
List of Conflicting Owners/Claimants in Escrow

170001575

		Southeast Mains				
		Net Acres in Unit	Interest in Unit	Longhole #8 Entry 86.4761%	Interest in 28-Right 17.59080%	Interest In 29-Right 9.71536%
(a.1.3) James Beverly McNeil Heirs, Devises, Successors or Assigns						
(a.1.3.1) Hattie Adams Heirs, Devises, Successors or Assigns						
(a.1.3.1.1) Maude Catherine Fuller Heirs, Devises, Successors or Assigns						
(a.1.3.1.1.1)	Ronald Eugene Fuller 1248 S. Old 3C Rd Sunbury, OH 43074	0.0443 acres 1/1440 of 63.77 acres	0.0554%	0.00047870	0.00009738	0.00005378
(a.1.3.1.1.2)	Gary Fuller 4246 Township Rd #216 Marengo, OH 43334	0.0443 acres 1/1440 of 63.77 acres	0.0554%	0.00047870	0.00009738	0.00005378
(a.1.3.1.1.3)	Verona Wheeler 4250 Township Rd #216 Marengo, OH 43334	0.0443 acres 1/1440 of 63.77 acres	0.0554%	0.00047870	0.00009738	0.00005378
(a.1.3.1.1.4)	Patricia Fuller 920 County Rd #26 Marengo, OH 43334	0.0443 acres 1/1440 of 63.77 acres	0.0554%	0.00047870	0.00009738	0.00005378
(a.1.3.1.1.5)	Janice Fuller 13787 NW 19th Ct Pembroke Pines, FL 33028	0.0443 acres 1/1440 of 63.77 acres	0.0554%	0.00047870	0.00009738	0.00005378
(a.1.3.1.1.6) Anitta Ditty Heirs, Devises, Successors or Assigns						
(a.1.3.1.1.6.1)	Charles E. Miles 700 Baker St, Apt C1 Mt Gilead, OH 43338	0.0443 acres 1/1440 of 63.77 acres	0.0554%	0.00047870	0.00009738	0.00005378
(a.1.3.1.2) Mae Belle Hammonds Heirs, Devises, Successors or Assigns						
(a.1.3.1.2.1)	James Randall Hammonds 195 Ravine St Gate City, VA 24251	0.2657 acres 1/240 of 63.77 acres	0.3321%	0.00287218	0.00058425	0.00032268
(a.1.3.1.3) Charlotte Coffey Heirs, Devises, Successors or Assigns						
(a.1.3.1.3.1)	Jack Matney 432 W 7th St Salida, CO 81201	0.0886 acres 1/720 of 63.77 acres	0.1107%	0.00095739	0.00019475	0.00010756
(a.1.3.1.3.2)	Jerry Matney 225 Scott St, Lot B5 Salida, CO 81201	0.0886 acres 1/720 of 63.77 acres	0.1107%	0.00095739	0.00019475	0.00010756
(a.1.3.1.3.3)	June Jones 401 E 3rd St Salida, CO 81201	0.0886 acres 1/720 of 63.77 acres	0.1107%	0.00095739	0.00019475	0.00010756
(a.1.3.2) Clarence McNeil Heirs, Devises, Successors or Assigns						
(a.1.3.2.1) Agnes McNeil Heirs, Devises, Successors or Assigns						
(a.1.3.2.1.1)	Geraldine Ingte 1900 Country Club Titusville, FL 32780	0.2657 acres 1/240 of 63.77 acres	0.3321%	0.00287218	0.00058425	0.00032268

Exhibit E  
Unit R-48  
Docket # VGOB 17-0620-4127  
List of Conflicting Owners/Claimants in Escrow

	Net Acres in Unit	Interest in Unit	Southeast Mains Longhole #8 Entry 86.4761%	Interest in 28-Right 17.59080%	Interest in 29-Right 9.71536%
(a.1.3.2.1.2) Clarence McNeil, Jr 2038 W 5th St Cape Coral, FL 33909	0.2657 acres 1/240 of 63.77 acres	0.3321%	0.00287218	0.00058425	0.00032268
(a.1.3.2.1.3) Josephine Lantz 1850 S Park Ave, Apt 8 Titusville, FL 32780	0.2657 acres 1/240 of 63.77 acres	0.3321%	0.00287218	0.00058425	0.00032268
(a.1.3.3) Clyde McNeil Heirs, Devisees, Successors or Assigns					
(a.1.3.3.1) Harold W McNeil Heirs, Devisees, Successors or Assigns					
(a.1.3.3.1.1) Inls McNeil 3350 S Dixie Hwy Lima, OH 45804	0.3986 acres 1/160 of 63.77 acres	0.4982%	0.00430827	0.00087638	0.00048402
(a.1.3.3.2) Robert D. McNeil Heirs, Devisees, Successors or Assigns					
(a.1.3.3.2.1) Linda McNeil 6065 E State Rd Elida, OH 45807	0.0996 acres 1/640 of 63.77 acres	0.1246%	0.00107707	0.00021909	0.00012101
(a.1.3.3.2.2) Joseph Cory McNeil 118 Edith Ave Findley, OH 45807	0.0996 acres 1/640 of 63.77 acres	0.1246%	0.00107707	0.00021909	0.00012101
(a.1.3.3.2.3) Vicky Irick Heirs, Devisees, Successors or Assigns					
(a.1.3.3.2.3.1) Jonna McNeil 438 Elmwood Place Lima, OH 45801	0.0498 acres 1/1280 of 63.77 acres	0.0623%	0.00053853	0.00010955	0.00006050
(a.1.3.3.2.3.2) Leah McNeil 124 N Jameson Rd, Apt 211 Lima, OH 45805	0.0498 acres 1/1280 of 63.77 acres	0.0623%	0.00053853	0.00010955	0.00006050
(a.1.3.3.2.4) Richard McNeil Heirs, Devisees, Successors or Assigns					
(a.1.3.3.2.4.1) Richard W. McNeil, II 6065 E State Rd Elida, OH 45807	0.0498 acres 1/1280 of 63.77 acres	0.0623%	0.00053853	0.00010955	0.00006050
(a.1.3.3.2.4.2) Justin McNeil 118 Edith Ave Findley, OH 45807	0.0498 acres 1/1280 of 63.77 acres	0.0623%	0.00053853	0.00010955	0.00006050
(a.1.3.4) Olivia McNeil Compton Heirs, Devisees, Successors or Assigns					
(a.1.3.4.1) Herman Allen Compton Heirs, Devisees, Successors or Assigns					
(a.1.3.4.1.1) Arthur Compton 470 An County Rd 445 Palestine, TX 75803	0.0664 acres 1/960 of 63.77 acres	0.0830%	0.00071804	0.00014606	0.00008067
(a.1.3.4.1.2) Helen Heart 5118 Cove Creek Baytown, TX 77520	0.0664 acres 1/960 of 63.77 acres	0.0830%	0.00071804	0.00014606	0.00008067
(a.1.3.4.1.3) Marie McCright 4268 SM 227 West Grapeland, TX 75844	0.0664 acres 1/960 of 63.77 acres	0.0830%	0.00071804	0.00014606	0.00008067

Exhibit E  
Unit R-48  
Docket # VGOB 17-0620-4127  
List of Conflicting Owners/Claimants in Escrow

170001575

	Net Acres in Unit	Interest in Unit	Southeast Mains Longhole #8 Entry 86.4761%	Interest in 28-Right 17.59080%	Interest in 29-Right 9.71536%
(a.1.3.4.1.4) James Allen Compton 1901 County Rd 130 Hutto, TX 78634	0.0664 acres 1/960 of 63.77 acres	0.0830%	0.00071804	0.00014606	0.00008067
(a.1.3.4.2) Arthur Randolph Compton Heirs, Devisees, Successors or Assigns					
(a.1.3.4.2.1) Randy Compton 245 Sherwood Forest Rd Wytheville, VA 24382	0.0664 acres 1/960 of 63.77 acres	0.0830%	0.00071804	0.00014606	0.00008067
(a.1.3.4.2.2) Clndy Leighton PO Box 308 Rocky Gap, VA 24366	0.0664 acres 1/960 of 63.77 acres	0.0830%	0.00071804	0.00014606	0.00008067
(a.1.3.4.2.3) Cecil Compton 245 Sherwood Forest Rd Wytheville, VA 24382	0.0664 acres 1/960 of 63.77 acres	0.0830%	0.00071804	0.00014606	0.00008067
(a.1.3.4.2.4) Mark Compton 245 Sherwood Forest Rd Wytheville, VA 24382	0.0664 acres 1/960 of 63.77 acres	0.0830%	0.00071804	0.00014606	0.00008067
(a.1.3.4.3) Vivian Farmer Heirs, Devisees, Successors or Assigns					
(a.1.3.4.3.1) Danny Farmer 3522 Hale Creek Rd Pilgrims Knob, VA 24634	0.1329 acres 1/480 of 63.77 acres	0.1661%	0.00143609	0.00029213	0.00016134
(a.1.3.4.3.2) Nancy Sue Flores PO Box 307 Pilgrims Knob, VA 24634	0.1329 acres 1/480 of 63.77 acres	0.1661%	0.00143609	0.00029213	0.00016134
(a.1.3.5) Mae Powell McNeil Heirs, Devisees, Successors or Assigns					
(a.1.3.5.1) Hattie Adams Heirs, Devisees, Successors or Assigns					
(a.1.3.5.1.1) Maude Catherine Fuller Heirs, Devisees, Successors or Assigns					
(a.1.3.5.1.1.1) Ronald Eugene Fuller 1248 S. Old 3C Rd Sunbury, OH 43074	0.0111 acres 1/5760 of 63.77 acres	0.0138%	0.00011967	0.00002434	0.00001345
(a.1.3.5.1.1.2) Gary Fuller 4246 Township Rd #216 Marengo, OH 43334	0.0111 acres 1/5760 of 63.77 acres	0.0138%	0.00011967	0.00002434	0.00001345
(a.1.3.5.1.1.3) Verona Wheeler 4250 Township Rd #216 Marengo, OH 43334	0.0111 acres 1/5760 of 63.77 acres	0.0138%	0.00011967	0.00002434	0.00001345
(a.1.3.5.1.1.4) Patricia Fuller 920 County Rd #26 Marengo, OH 43334	0.0111 acres 1/5760 of 63.77 acres	0.0138%	0.00011967	0.00002434	0.00001345
(a.1.3.5.1.1.5) Janice Fuller 13787 NW 19th Ct Pembroke Pines, FL 33028	0.0111 acres 1/5760 of 63.77 acres	0.0138%	0.00011967	0.00002434	0.00001345
(a.1.3.5.1.1.6) Anitta Ditty Heirs, Devisees, Successors or Assigns					
(a.1.3.5.1.1.6.1) Charles E. Miles 700 Baker St, Apt C1 Mt Gilead, OH 43338	0.0111 acres 1/5760 of 63.77 acres	0.0138%	0.00011967	0.00002434	0.00001345



Exhibit E  
Unit R-48

170001575

Docket # VGOB 17-0620-4127  
List of Conflicting Owners/Claimants in Escrow

	Net Acres in Unit	Interest in Unit	Southeast Mains Longhole #8 Entry 86.4761%	Interest in 28-Right 17.59080%	Interest in 29-Right 9.71536%
(a.1.3.5.1.2) Mae Belle Hammonds Heirs, Devisees, Successors or Assigns					
(a.1.3.5.1.2.1) James Randall Hammonds 195 Ravine St Gate City, VA 24251	0.0664 acres 1/960 of 63.77 acres	0.0830%	0.00071804	0.00014606	0.00008067
(a.1.3.5.1.3) Charlotte Coffey Heirs, Devisees, Successors or Assigns					
(a.1.3.5.1.3.1) Jack Matney 432 W 7th St Salida, CO 81201	0.0221 acres 1/2880 of 63.77 acres	0.0277%	0.00023935	0.00004869	0.00002689
(a.1.3.5.1.3.2) Jerry Malney 225 Scott St, Lot B5 Salida, CO 81201	0.0221 acres 1/2880 of 63.77 acres	0.0277%	0.00023935	0.00004869	0.00002689
(a.1.3.5.1.3.3) June Jones 401 E 3rd St Salida, CO 81201	0.0221 acres 1/2880 of 63.77 acres	0.0277%	0.00023935	0.00004869	0.00002689
(a.1.3.5.2) Clarence McNeil Heirs, Devisees, Successors or Assigns					
(a.1.3.5.2.1) Agnes McNeil Heirs, Devisees, Successors or Assigns					
(a.1.3.5.2.1.1) Geraldine Ingle 1900 Country Club Titusville, FL 32780	0.0664 acres 1/960 of 63.77 acres	0.0830%	0.00071804	0.00014606	0.00008067
(a.1.3.5.2.1.2) Clarence McNeil, Jr 2038 W 5th St Cape Coral, FL 33909	0.0664 acres 1/960 of 63.77 acres	0.0830%	0.00071804	0.00014606	0.00008067
(a.1.3.5.2.1.3) Josephine Lantz 1850 S Park Ave, Apt B Titusville, FL 32780	0.0664 acres 1/960 of 63.77 acres	0.0830%	0.00071804	0.00014606	0.00008067
(a.1.3.5.3) Clyde McNeil Heirs, Devisees, Successors or Assigns					
(a.1.3.5.3.1) Harold W McNeil Heirs, Devisees, Successors or Assigns					
(a.1.3.5.3.1.1) Inis McNeil 3350 S Dixie Hwy Lima, OH 45804	0.0996 acres 1/640 of 63.77 acres	0.1246%	0.00107707	0.00021909	0.00012101
(a.1.3.5.3.2) Robert D. McNeil Heirs, Devisees, Successors or Assigns					
(a.1.3.5.3.2.1) Linda McNeil 6065 E State Rd Elida, OH 45807	0.0249 acres 1/2560 of 63.77 acres	0.0311%	0.00026927	0.00005477	0.00003025
(a.1.3.5.3.2.2) Joseph Cory McNeil 118 Edith Ave Findley, OH 45807	0.0249 acres 1/2560 of 63.77 acres	0.0311%	0.00026927	0.00005477	0.00003025
(a.1.3.5.3.2.3) Vicky Irick Heirs, Devisees, Successors or Assigns					
(a.1.3.5.3.2.3.1) Jonna McNeil 438 Elmwood Place Lima, OH 45801	0.0125 acres 1/5120 of 63.77 acres	0.0156%	0.00013463	0.00002739	0.00001513

**Exhibit E  
Unit R-48  
Docket # VGOB 17-0620-4127  
List of Conflicting Owners/Claimants in Escrow**

		Net Acres in Unit	Interest in Unit	Southeast Mains Longhole #8 Entry 86.4761%	Interest in 28-Right 17.59080%	Interest in 29-Right 9.71536%
(a.1.3.5.3.2.3.2)	Leah McNeil 124 N Jameson Rd, Apt 211 Lima, OH 45805	0.0125 acres 1/5120 of 63.77 acres	0.0156%	0.00013463	0.00002739	0.00001513
(a.1.3.5.3.2.4)	Richard McNeil Heirs, Devisees, Successors or Assigns					
(a.1.3.5.3.2.4.1)	Richard W. McNeil, II 6065 E State Rd Elida, OH 45807	0.0125 acres 1/5120 of 63.77 acres	0.0156%	0.00013463	0.00002739	0.00001513
(a.1.3.5.3.2.4.2)	Justin McNeil 118 Edith Ave Findley, OH 45807	0.0125 acres 1/5120 of 63.77 acres	0.0156%	0.00013463	0.00002739	0.00001513
(a.1.3.5.4)	Olivia McNeil Compton Heirs, Devisees, Successors or Assigns					
(a.1.3.5.4.1)	Herman Allen Compton Heirs, Devisees, Successors or Assigns					
(a.1.3.5.4.1.1)	Arthur Compton 470 An County Rd 445 Palestine, TX 75803	0.0166 acres 1/3840 of 63.77 acres	0.0208%	0.00017951	0.00003652	0.00002017
(a.1.3.5.4.1.2)	Helen Heart 5118 Cove Creek Baytown, TX 77520	0.0166 acres 1/3840 of 63.77 acres	0.0208%	0.00017951	0.00003652	0.00002017
(a.1.3.5.4.1.3)	Marie McCright 4268 SM 227 West Grapeland, TX 75844	0.0166 acres 1/3840 of 63.77 acres	0.0208%	0.00017951	0.00003652	0.00002017
(a.1.3.5.4.1.4)	James Allen Compton 1901 County Rd 130 Hutto, TX 78634	0.0166 acres 1/3840 of 63.77 acres	0.0208%	0.00017951	0.00003652	0.00002017
(a.1.3.5.4.2)	Arthur Randolph Compton Heirs, Devisees, Successors or Assigns					
(a.1.3.5.4.2.1)	Randy Compton 245 Sherwood Forest Rd Wytheville, VA 24382	0.0166 acres 1/3840 of 63.77 acres	0.0208%	0.00017951	0.00003652	0.00002017
(a.1.3.5.4.2.2)	Cindy Leighton PO Box 308 Rocky Gap, VA 24366	0.0166 acres 1/3840 of 63.77 acres	0.0208%	0.00017951	0.00003652	0.00002017
(a.1.3.5.4.2.3)	Cecil Compton 245 Sherwood Forest Rd Wytheville, VA 24382	0.0166 acres 1/3840 of 63.77 acres	0.0208%	0.00017951	0.00003652	0.00002017
(a.1.3.5.4.2.4)	Mark Compton 245 Sherwood Forest Rd Wytheville, VA 24382	0.0166 acres 1/3840 of 63.77 acres	0.0208%	0.00017951	0.00003652	0.00002017
(a.1.3.5.4.3)	Vivian Farmer Heirs, Devisees, Successors or Assigns					
(a.1.3.5.4.3.1)	Danny Farmer 3522 Hale Creek Rd Pilgrims Knob, VA 24634	0.0332 acres 1/1920 of 63.77 acres	0.0415%	0.00035902	0.00007303	0.00004034
(a.1.3.5.4.3.2)	Nancy Sue Flores PO Box 307 Pilgrims Knob, VA 24634	0.0332 acres 1/1920 of 63.77 acres	0.0415%	0.00035902	0.00007303	0.00004034
(a.1.4)	George Norman McNeil Heirs, Devisees, Successors or Assigns					

Exhibit E  
Unit R-48  
Docket # VGOB 17-0620-4127  
List of Conflicting Owners/Claimants in Escrow

	Net Acres In Unit	Interest in Unit	Southeast Mains Longhole #8 Entry 86.4761%	Interest in 28-Right 17.59080%	Interest in 29-Right 9.71536%
(a.1.4.1) Mona McNeil Heirs, Devisees, Successors or Assigns					
(a.1.4.1.1) Margaret J. Wheatley Heirs, Devisees, Successors or Assigns					
(a.1.4.1.1.1) Gregory Wheatley 96 Paces Meadow Ln Dallas, GA 30157	0.3986 acres 1/160 of 63.77 acres	0.4982%	0.00430827	0.00087638	0.00048402
(a.1.4.1.1.2) Sandra Stewart 4390 Country Rd Melbourn, FL 32901	0.3986 acres 1/160 of 63.77 acres	0.4982%	0.00430827	0.00087638	0.00048402
(a.1.4.1.1.3) Susie Sherman <i>Address Unknown</i>	0.3986 acres 1/160 of 63.77 acres	0.4982%	0.00430827	0.00087638	0.00048402
(a.1.4.1.1.4) Ricky Wheatley <i>Address Unknown</i>	0.3986 acres 1/160 of 63.77 acres	0.4982%	0.00430827	0.00087638	0.00048402
(a.1.4.1.1.5) William Wheatley <i>Address Unknown</i>	0.3986 acres 1/160 of 63.77 acres	0.4982%	0.00430827	0.00087638	0.00048402
(a.1.4.1.2) Juanita Peaches Swiney Heirs, Devisees, Successors or Assigns					
(a.1.4.1.2.1) Randall Swiney 921 Halls Bridge Rd Campobello, SC 29332	1.9928 acres 1/32 of 63.77 acres	2.4910%	0.02154133	0.00438190	0.00242011
(a.1.5) Mary Stella Hazlett Heirs, Devisees, Successors or Assigns					
(a.1.5.1) Anna Margaret Stewart Heirs, Devisees, Successors or Assigns	1.9928 acres 1/32 of 63.77 acres	2.4910%	0.02154133	0.00438190	0.00242011
(a.1.5.1.1) Ray E. Stewart Heirs, Devisees, Successors or Assigns					
(a.1.5.1.1.1) Sheila Lewis 1961 Family Ln Tallahassee, FL 32305					
(a.1.5.2) Clarence Hazlett, Jr. Heirs, Devisees, Successors or Assigns	1.9928 acres 1/32 of 63.77 acres	2.4910%	0.02154133	0.00438190	0.00242011
(a.1.5.2.1) Allene Hazlet 172 York Dr Goldboro, NC 27534					
(a.1.6) Bertha Hannah Miles Heirs, Devisees, Successors or Assigns					
(a.1.6.1) Oliver A. Miles Heirs, Devisees, Successors or Assigns					
(a.1.6.1.1) Charles E. Miles Heirs, Devisees, Successors or Assigns					
(a.1.6.1.1.1) Amy Fern Miles Heirs, Devisees, Successors or Assigns					
(a.1.6.1.1.1.1) Joyce Carol Pillar Heirs, Devisees, Successors or Assigns					

Exhibit E  
Unit R-48  
Docket # VGOB 17-0620-4127  
List of Conflicting Owners/Claimants in Escrow

	Net Acres in Unit	Interest in Unit	Southeast Mains Longhole #8 Entry 86.4761%	Interest in 28-Right 17.59080%	Interest In 29-Right 9.71536%
(a.1.6.1.1.1.1) Bertha Faye Reed 15485 Cannon Mill Rd 1 E. Liverpool, OH 43920	0.2214 acres 1/288 of 63.77 acres	0.2768%	0.00239348	0.00048688	0.00026890
(a.1.6.1.2) Bertha Faye Reed 15485 Cannon Mill Rd 1 E. Liverpool, OH 43920	0.2214 acres 1/288 of 63.77 acres	0.2768%	0.00239348	0.00048688	0.00026890
(a.1.6.2) Mabel Hazel Miles Heirs, Devisees, Successors or Assigns					
(a.1.6.2.1) Anna L. Ellenburg 1727 W. Miller Rd Ashland, KY 41114	0.1476 acres 1/432 of 63.77 acres	0.1845%	0.00159565	0.00032458	0.00017927
(a.1.6.2.2) George Andrew Qualls <i>Address Unknown</i>	0.1476 acres 1/432 of 63.77 acres	0.1845%	0.00159565	0.00032458	0.00017927
(a.1.6.2.3) James Moses Qualls 5713 Hicks Rd Ashland, KY 41114	0.1476 acres 1/432 of 63.77 acres	0.1845%	0.00159565	0.00032458	0.00017927
(a.1.6.3) Herston Albert Miles Heirs, Devisees, Successors or Assigns					
(a.1.6.3.1) Gregory Miles 2066 Welch Ln Rockingham, VA 22801	0.1476 acres 1/432 of 63.77 acres	0.1845%	0.00159565	0.00032458	0.00017927
(a.1.6.3.2) Herston Eugene Miles Heirs, Devisees, Successors or Assigns					
(a.1.6.3.2.1) David Miles 202 Bevis Circle Huntington, WV 23705	0.0492 acres 1/1296 of 63.77 acres	0.0615%	0.00053188	0.00010819	0.00005976
(a.1.6.3.2.2) Phillip Miles 1263 Cedar Crest Dr Huntington, WV 23705	0.0492 acres 1/1296 of 63.77 acres	0.0615%	0.00053188	0.00010819	0.00005976
(a.1.6.3.2.3) Patricia Klinead 300 Page St Bristol, VA 24201	0.0492 acres 1/1296 of 63.77 acres	0.0615%	0.00053188	0.00010819	0.00005976
(a.1.6.3.3) Joyce Sizemore 3356 Flint Ave Rockingham, VA 22801	0.1476 acres 1/432 of 63.77 acres	0.1845%	0.00159565	0.00032458	0.00017927
(a.1.6.4) Augustus S. Miles Heirs, Devisees, Successors or Assigns					
(a.1.6.4.1) Lillian Rose Miles Heirs, Devisees, Successors or Assigns					
(a.1.6.4.1.1) Debra Bryan 141 Kilgore Rd Scott Depot, WV 25560	0.1476 acres 1/432 of 63.77 acres	0.1845%	0.00159565	0.00032458	0.00017927
(a.1.6.4.1.2) Jean Hammonds 19811 Cutler Ct Miami, FL 33157	0.1476 acres 1/432 of 63.77 acres	0.1845%	0.00159565	0.00032458	0.00017927
(a.1.6.4.1.3) Francine Edmunds 628 Maravilla Ave Sebring, FL 33872	0.1476 acres 1/432 of 63.77 acres	0.1845%	0.00159565	0.00032458	0.00017927
(a.1.6.5) Luther Hampton Miles Heirs, Devisees, Successors or Assigns					

Exhibit E  
Unit R-48  
Docket # VGOB 17-0620-4127  
List of Conflicting Owners/Claimants in Escrow

	Net Acres in Unit	Interest in Unit	Southeast Mains		
			Longhole #8 Entry 86.4761%	Interest in 28-Right 17.59080%	Interest in 29-Right 9.71536%
(a.1.6.5.1) Josephine C. Miles Heirs, Devisees, Successors or Assigns					
(a.1.6.5.1.1) Kay Hutchinson 328 Bellefonte St Russell, KY 41169	0.0886 acres 1/720 of 63.77 acres	0.1107%	0.00095739	0.00019475	0.00010756
(a.1.6.5.1.2) Sharon Hutchinson PO Box 1094 Flatwoods, KY 41134	0.0886 acres 1/720 of 63.77 acres	0.1107%	0.00095739	0.00019475	0.00010756
(a.1.6.5.1.3) Debbie Gates 2803 Blackburn Ave Ashland, KY 41114	0.0886 acres 1/720 of 63.77 acres	0.1107%	0.00095739	0.00019475	0.00010756
(a.1.6.5.1.4) Klm Roseman 9074 Braxton Dr Union, KY 41091	0.0886 acres 1/720 of 63.77 acres	0.1107%	0.00095739	0.00019475	0.00010756
(a.1.6.5.1.5) Jennifer McSorely 638 Leon Rd Grayson, KY 41143	0.0886 acres 1/720 of 63.77 acres	0.1107%	0.00095739	0.00019475	0.00010756
(a.1.6.6) Minnie Irene Collins Heirs, Devisees, Successors or Assigns					
(a.1.6.6.1) Nancy Prince 1609 Mary Ellen Dr Flatwoods, KY 42239	0.0633 acres 1/1008 of 63.77 acres	0.0791%	0.00068385	0.00013911	0.00007683
(a.1.6.6.2) Anita Poe 2168 Westmont Ct Lexington, KY 40513	0.0633 acres 1/1008 of 63.77 acres	0.0791%	0.00068385	0.00013911	0.00007683
(a.1.6.6.3) Brooks Collins 201 Cole Lane Elizabethtown, KY 42701	0.0633 acres 1/1008 of 63.77 acres	0.0791%	0.00068385	0.00013911	0.00007683
(a.1.6.6.4) Gloria J. Kersey 2817 Azalea Dr Flatwoods, KY 41139	0.0633 acres 1/1008 of 63.77 acres	0.0791%	0.00068385	0.00013911	0.00007683
(a.1.6.6.5) Ina R. Scott 2480 Fieldrush Rd Lexington, KY 40511	0.0633 acres 1/1008 of 63.77 acres	0.0791%	0.00068385	0.00013911	0.00007683
(a.1.6.6.6) Philip James Collins Heirs, Devisees, Successors or Assigns <i>Heirs Unknown</i>	0.0633 acres 1/1008 of 63.77 acres	0.0791%	0.00068385	0.00013911	0.00007683
(a.1.6.6.7) Billy Wayne Collins Heirs, Devisees, Successors or Assigns <i>Heirs Unknown</i>	0.0633 acres 1/1008 of 63.77 acres	0.0791%	0.00068385	0.00013911	0.00007683
(a.1.6.7) Lucy Marie Nolen Heirs, Devisees, Successors or Assigns					
(a.1.6.7.1) Brenda Collins 275 Bates Hollow Greenup, KY 41144	0.1476 acres 1/432 of 63.77 acres	0.1845%	0.00159565	0.00032458	0.00017927
(a.1.6.7.2) George R. Nolen 511 Rupert Ln Grayson, KY 41143	0.1476 acres 1/432 of 63.77 acres	0.1845%	0.00159565	0.00032458	0.00017927
(a.1.6.7.3) Linda Triplett 3518 Shopes Creek Rd Cattleburg, KY 41129	0.1476 acres 1/432 of 63.77 acres	0.1845%	0.00159565	0.00032458	0.00017927

Exhibit E  
Unit R-48  
Docket # VGOB 17-0620-4127  
List of Conflicting Owners/Claimants in Escrow

	Net Acres in Unit	Interest in Unit	Southeast Mains		
			Longhole #8 Entry 86.4761%	Interest in 28-Right 17.59080%	Interest in 29-Right 9.71536%
(a.1.6.8) Woodrow Miles Heirs, Devisees, Successors or Assigns					
(a.1.6.8.1) Mike Miles 657 N. Revere Rd Akron, OH 44333	0.1476 acres 1/432 of 63.77 acres	0.1845%	0.00159565	0.00032458	0.00017927
(a.1.6.8.2) Mark Miles 240 Chamberlain Rd Franklin, OH 45005	0.1476 acres 1/432 of 63.77 acres	0.1845%	0.00159565	0.00032458	0.00017927
(a.1.6.8.3) Marty Miles 154 Calico Loop Grantville, GA 30220	0.1476 acres 1/432 of 63.77 acres	0.1845%	0.00159565	0.00032458	0.00017927
(a.1.6.9) Octavia Avis Conley Heirs, Devisees, Successors or Assigns					
(a.1.6.9.1) Oliver A. Miles Heirs, Devisees, Successors or Assigns					
(a.1.6.9.1.1) Charles E. Miles Heirs, Devisees, Successors or Assigns					
(a.1.6.9.1.1.1) Amy Fern Miles Heirs, Devisees, Successors or Assigns					
(a.1.6.9.1.1.1.1) Joyce Carol Pillar Heirs, Devisees, Successors or Assigns					
(a.1.6.9.1.1.1.1.1) Bertha Faye Reed 15485 Cannon Mill Rd 1 E. Liverpool, OH 43920	0.0277 acres 1/2304 of 63.77 acres	0.0346%	0.00029919	0.00006086	0.00003361
(a.1.6.9.1.2) Bertha Faye Reed 15485 Cannon Mill Rd 1 E. Liverpool, OH 43920	0.0277 acres 1/2304 of 63.77 acres	0.0346%	0.00029919	0.00006086	0.00003361
(a.1.6.9.2) Mabel Hazel Miles Heirs, Devisees, Successors or Assigns					
(a.1.6.9.2.1) Anna L. Eilenburg 1727 W. Miller Rd Ashland, KY 41114	0.0185 acres 1/3456 of 63.77 acres	0.0231%	0.00019946	0.00004057	0.00002241
(a.1.6.9.2.2) George Andrew Qualls <i>Address Unknown</i>	0.0185 acres 1/3456 of 63.77 acres	0.0231%	0.00019946	0.00004057	0.00002241
(a.1.6.9.2.3) James Moses Qualls 5713 Hicks Rd Ashland, KY 41114	0.0185 acres 1/3456 of 63.77 acres	0.0231%	0.00019946	0.00004057	0.00002241
(a.1.6.9.3) Herston Albert Miles Heirs, Devisees, Successors or Assigns					
(a.1.6.9.3.1) Gregory Miles 2066 Welch Ln Rockingham, VA 22801	0.0185 acres 1/3456 of 63.77 acres	0.0231%	0.00019946	0.00004057	0.00002241
(a.1.6.9.3.2) Herston Eugene Miles Heirs, Devisees, Successors or Assigns					
(a.1.6.9.3.2.1) David Miles 202 Bevis Circle Huntington, WV 23705	0.0062 acres 1/10368 of 63.77 acres	0.0077%	0.00006649	0.00001352	0.00000747
(a.1.6.9.3.2.2) Phillip Miles 1263 Cedar Crest Dr Huntington, WV 23705	0.0062 acres 1/10368 of 63.77 acres	0.0077%	0.00006649	0.00001352	0.00000747

Exhibit E  
Unit R-48  
Docket # VGOB 17-0620-4127  
List of Conflicting Owners/Claimants In Escrow

170001575

	Net Acres in Unit	Interest in Unit	Southeast Mains Longhole #8 Entry 86.4761%	Interest in 28-Right 17.59080%	Interest In 29-Right 9.71536%
(a.1.6.9.3.2.3) Patricia Kinkead 300 Page St Bristol, VA 24201	0.0062 acres 1/10368 of 63.77 acres	0.0077%	0.00006649	0.00001352	0.00000747
(a.1.6.9.3.3) Joyce Sizemore 3356 Flint Ave Rockingham, VA 22801	0.0185 acres 1/3456 of 63.77 acres	0.0231%	0.00019946	0.00004057	0.00002241
(a.1.6.9.4) Augustus S. Miles Heirs, Devisees, Successors or Assigns					
(a.1.6.9.4.1) Lillian Rose Miles Heirs, Devisees, Successors or Assigns					
(a.1.6.9.4.1.1) Debra Bryan 141 Kilgore Rd Scott Depot, WV 25560	0.0185 acres 1/3456 of 63.77 acres	0.0231%	0.00019946	0.00004057	0.00002241
(a.1.6.9.4.1.2) Jean Hammonds 19811 Cutler Ct Miami, FL 33157	0.0185 acres 1/3456 of 63.77 acres	0.0231%	0.00019946	0.00004057	0.00002241
(a.1.6.9.4.1.3) Francine Edmunds 628 Maravilla Ave Sebring, FL 33872	0.0185 acres 1/3456 of 63.77 acres	0.0231%	0.00019946	0.00004057	0.00002241
(a.1.6.9.5) Luther Hampton Miles Heirs, Devisees, Successors or Assigns					
(a.1.6.9.5.1) Josephine C. Miles Heirs, Devisees, Successors or Assigns					
(a.1.6.9.5.1.1) Kay Hutchinson 328 Bellefonte St Russell, KY 41169	0.0111 acres 1/5760 of 63.77 acres	0.0138%	0.00011967	0.00002434	0.00001345
(a.1.6.9.5.1.2) Sharon Hutchinson PO Box 1094 Flatwoods, KY 41134	0.0111 acres 1/5760 of 63.77 acres	0.0138%	0.00011967	0.00002434	0.00001345
(a.1.6.9.5.1.3) Debbie Gates 2803 Blackburn Ave Ashland, KY 41114	0.0111 acres 1/5760 of 63.77 acres	0.0138%	0.00011967	0.00002434	0.00001345
(a.1.6.9.5.1.4) Kim Roseman 9074 Braxton Dr Union, KY 41091	0.0111 acres 1/5760 of 63.77 acres	0.0138%	0.00011967	0.00002434	0.00001345
(a.1.6.9.5.1.5) Jennifer McSorely 638 Leon Rd Grayson, KY 41143	0.0111 acres 1/5760 of 63.77 acres	0.0138%	0.00011967	0.00002434	0.00001345
(a.1.6.9.6) Minnie Irene Collins Heirs, Devisees, Successors or Assigns					
(a.1.6.9.6.1) Nancy Prince 1609 Mary Ellen Dr Flatwoods, KY 42239	0.0079 acres 1/8064 of 63.77 acres	0.0099%	0.00008548	0.00001739	0.00000960
(a.1.6.9.6.2) Anita Poe 2168 Westmont Ct Lexington, KY 40513	0.0079 acres 1/8064 of 63.77 acres	0.0099%	0.00008548	0.00001739	0.00000960
(a.1.6.9.6.3) Brooks Collins 201 Cole Lane Elizabethtown, KY 42701	0.0079 acres 1/8064 of 63.77 acres	0.0099%	0.00008548	0.00001739	0.00000960
(a.1.6.9.6.4) Gloria J. Kersey 2817 Azalea Dr Flatwoods, KY 41139	0.0079 acres 1/8064 of 63.77 acres	0.0099%	0.00008548	0.00001739	0.00000960

Exhibit E  
Unit R-48  
Docket # VGOB 17-0620-4127  
List of Conflicting Owners/Claimants in Escrow

170001575

	Net Acres In Unit	Interest in Unit	Southeast Mains Longhole #8 Entry 86.4761%	Interest in 28-Right 17.59080%	Interest in 29-Right 9.71536%
(a.1.6.9.6.5) Ina R. Scott 2480 Fieldrush Rd Lexington, KY 40511	0.0079 acres 1/8064 of 63.77 acres	0.0099%	0.00008548	0.00001739	0.00000960
(a.1.6.6.6) Philip James Collins Heirs, Devisees, Successors or Assigns <i>Heirs Unknown</i>	0.0079 acres 1/8064 of 63.77 acres	0.0099%	0.00008548	0.00001739	0.00000960
(a.1.6.6.7) Billy Wayne Collins Heirs, Devisees, Successors or Assigns <i>Heirs Unknown</i>	0.0079 acres 1/8064 of 63.77 acres	0.0099%	0.00008548	0.00001739	0.00000960
(a.1.6.9.7) Lucy Marie Nolen Heirs, Devisees, Successors or Assigns					
(a.1.6.9.7.1) Brenda Collins 275 Bates Hollow Greenup, KY 41144	0.0185 acres 1/3456 of 63.77 acres	0.0231%	0.00019946	0.00004057	0.00002241
(a.1.6.9.7.2) George R. Nolen 511 Rupert Ln Grayson, KY 41143	0.0185 acres 1/3456 of 63.77 acres	0.0231%	0.00019946	0.00004057	0.00002241
(a.1.6.9.7.3) Linda Triplett 3518 Shopes Creek Rd Cattleburg, KY 41129	0.0185 acres 1/3456 of 63.77 acres	0.0231%	0.00019946	0.00004057	0.00002241
(a.1.6.9.8) Woodrow Miles Heirs, Devisees, Successors or Assigns					
(a.1.6.9.8.1) Mike Miles 657 N. Revere Rd Akron, OH 44333	0.0185 acres 1/3456 of 63.77 acres	0.0231%	0.00019946	0.00004057	0.00002241
(a.1.6.9.8.2) Mark Miles 240 Chamberlain Rd Franklin, OH 45005	0.0185 acres 1/3456 of 63.77 acres	0.0231%	0.00019946	0.00004057	0.00002241
(a.1.6.9.8.3) Marly Miles 154 Calico Loop Grantville, GA 30220	0.0185 acres 1/3456 of 63.77 acres	0.0231%	0.00019946	0.00004057	0.00002241
(a.1.7) Samuel Laird McNeil Heirs, Devisees, Successors or Assigns <i>(Documentation pending)</i>	3.9856 acres 1/16 of 63.77 acres	4.9820%	0.04308266	0.00876379	0.00484022
(a.1.7.1) Ethel W. McNeil Heirs, Devisees, Successors or Assigns					
(a.1.7.1.1) William J. Williams Heirs, Devisees, Successors or Assigns					
(a.1.7.1.1.1) John Nelson Williams 1480 Bolling Brook Dr Columbus, OH					
(a.1.7.1.1.2) Sharon Miller 237 Garnett Ct Flint Mill, SC					
(a.1.7.1.1.3) James David Williams 5350 Miles Rd E. Jordan, MI					
(a.1.7.2) Eugene McNeil Heirs, Devisees, Successors or Assigns					
(a.1.7.2.1) Lorane McNeil 227 McNeil Br Webbville, KY 41186					



Exhibit E  
Unit R-4B  
Docket # VGOB 17-0620-4127  
List of Conflicting Owners/Claimants in Escrow

			Southeast Mains		
	Net Acres in Unit	Interest in Unit	Longhole #8 Entry 86.4761%	Interest in 28-Right 17.59080%	Interest in 29-Right 9.71536%
(a.1.7.3) Elmer B. McNeil					
					<i>Predeceased - no issue</i>
(a.1.7.4) James O. McNeil					
					<i>Predeceased - no issue</i>
(a.1.8) William Perry McNeil Heirs, Devisees, Successors or Assigns					
(a.1.8.1) James Roscoe McNeil Heirs, Devisees, Successors or Assigns					
(a.1.8.1.1) Mary Jane McNeil Nee Young Heirs, Devisees, Successors or Assigns					
(a.1.8.1.1.1) Gertrude Mae Ann Miller Nee McNeil Heirs, Devisees, Successors or Assigns					
(a.1.8.1.1.1.1) George E. Miller 330 Slickaway Rd 1 Frankfort, KY 40601	0.1476 acres 1/432 of 63.77 acres	0.1845%	0.00159565	0.00032458	0.00017927
(a.1.8.1.2) Gertrude Mae Ann Miller Nee McNeil Heirs, Devisees, Successors or Assigns					
(a.1.8.1.2.1) George E. Miller 330 Slickaway Rd 1 Frankfort, KY 40601	0.2952 acres 1/216 of 63.77 acres	0.3690%	0.00319131	0.00064917	0.00035854
(a.1.8.2) Leonard Thomas McNeil Heirs, Devisees, Successors or Assigns					
(a.1.8.2.1) Goldie Trippet McNeil Heirs, Devisees, Successors or Assigns					
(a.1.8.2.2) Maxine Eliza Pauley Bailey Heirs, Devisees, Successors or Assigns					
(a.1.8.2.2.1) Leonard S. Pauley Heirs, Devisees, Successors or Assigns					
(a.1.8.2.2.1.1) Tammy Pauley 441 Prichard St Ashland, KY 41102	0.2214 acres 1/288 of 63.77 acres	0.2768%	0.00239348	0.00048688	0.00026890
(a.1.8.2.2.2) Donna Holbrook 2608 Main St W Ashland, KY 41102	0.2214 acres 1/288 of 63.77 acres	0.2768%	0.00239348	0.00048688	0.00026890
(a.1.8.3) Margaret P. Wellman Heirs, Devisees, Successors or Assigns					
(a.1.8.3.1) Linda Hall 2115 W. Balaan Kettering, OH 45420	0.1107 acres 1/576 of 63.77 acres	0.1384%	0.00119674	0.00024344	0.00013445
(a.1.8.3.2) Rhonda Duchesne 4066 Reynoldsberg New Albany Rd New Albany, OH 43054	0.1107 acres 1/576 of 63.77 acres	0.1384%	0.00119674	0.00024344	0.00013445
(a.1.8.3.3) Charles Wellman 1032 Colwick Dr Dayton, OH 45420	0.1107 acres 1/576 of 63.77 acres	0.1384%	0.00119674	0.00024344	0.00013445
(a.1.8.3.4) Michael Wellman <i>Address Unknown</i>	0.1107 acres 1/576 of 63.77 acres	0.1384%	0.00119674	0.00024344	0.00013445
(a.1.8.4) Edna N. Williams Heirs, Devisees, Successors or Assigns					

Exhibit E  
Unit R-48  
Docket # VGOB 17-0620-4127  
List of Conflicting Owners/Claimants in Escrow

	Net Acres in Unit	Interest in Unit	Southeast Mains Longhole #8 Entry 86.4761%	Interest in 28-Right 17.59080%	Interest in 29-Right 9.71536%
(a.1.8.4.1) Beima Kelley 5186 Wynandont Place Hilliard, OH 43206	0.1476 acres 1/432 of 63.77 acres	0.1845%	0.00159565	0.00032458	0.00017927
(a.1.8.4.2) Mary Staten 3824 Luxlar Dr Hilliard, OH 43206	0.1476 acres 1/432 of 63.77 acres	0.1845%	0.00159565	0.00032458	0.00017927
(a.1.8.4.3) Bill Williams 488 Haymaker Rd W. Jefferson, OH 43162	0.1476 acres 1/432 of 63.77 acres	0.1845%	0.00159565	0.00032458	0.00017927
(a.1.8.5) William P. McNeil Heirs, Devisees, Successors or Assigns					
(a.1.8.5.1) Edna Paulette Rose 2327 W. Woods Ct Ashland, KY 41102	0.4428 acres 1/144 of 63.77 acres	0.5536%	0.00478696	0.00097375	0.00053780
(a.1.8.6) John Clarence McNeil Heirs, Devisees, Successors or Assigns					
(a.1.8.6.1) Patrick Clarence McNeil PO Box 278 Umatilla, OR 97882	0.4428 acres 1/144 of 63.77 acres	0.5536%	0.00478696	0.00097375	0.00053780
(a.1.8.7) Millard Rock McNeil PO Box 436 Benton, TN 37305	0.4428 acres 1/144 of 63.77 acres	0.5536%	0.00478696	0.00097375	0.00053780
(a.1.8.8) Clifford Shannon McNeil Heirs, Devisees, Successors or Assigns					
(a.1.8.8.1) James Roscoe Heirs, Devisees, Successors or Assigns					
(a.1.8.8.1.1) Gertrude Mae Ann Miller Nee McNeil Heirs, Devisees, Successors or Assigns					
(a.1.8.8.1.1.1) George E. Miller 330 Slickaway Rd 1 Frankfort, KY 40601	0.0443 acres 1/1440 of 63.77 acres	0.0554%	0.00047870	0.00009738	0.00005378
(a.1.8.8.2) Leonard Thomas McNeil Heirs, Devisees, Successors or Assigns					
(a.1.8.8.2.1) Goldie Trippet McNeil Heirs, Devisees, Successors or Assigns					
(a.1.8.8.2.2) Maxine Eliza Pauley Bailey Heirs, Devisees, Successors or Assigns					
(a.1.8.8.2.2.1) Leonard S. Pauley Heirs, Devisees, Successors or Assigns					
(a.1.8.8.2.2.1.1) Tammy Pauley 441 Prichard St Ashland, KY 41102	0.0221 acres 1/2880 of 63.77 acres	0.0277%	0.00023935	0.00004869	0.00002689
(a.1.8.8.2.2.2) Donna Holbrook 2608 Main St W Ashland, KY 41102	0.0221 acres 1/2880 of 63.77 acres	0.0277%	0.00023935	0.00004869	0.00002689
(a.1.8.8.3) Margaret P. Wellman Heirs, Devisees, Successors or Assigns					
(a.1.8.8.3.1) Linda Hall 2115 W. Bataan Kettering, OH 45420	0.0221 acres 1/2880 of 63.77 acres	0.0277%	0.00023935	0.00004869	0.00002689

Exhibit E  
Unit R-48  
Docket # VGOB 17-0620-4127  
List of Conflicting Owners/Claimants in Escrow

		Net Acres in Unit	Interest in Unit	Southeast Mains		
				Longhole #8 Entry 86.4761%	Interest in 28-Right 17.59080%	Interest in 29-Right 9.71536%
(a.1.8.8.3.2)	Rhonda Duchesne 4066 Reynoldsberg New Albany Rc New Albany, OH 43054	0.0221 acres 1/2880 of 63.77 acres	0.0277%	0.00023935	0.00004869	0.00002689
(a.1.8.8.3.3)	Charles Wellman 1032 Colwick Dr Dayton, OH 45420	0.0221 acres 1/2880 of 63.77 acres	0.0277%	0.00023935	0.00004869	0.00002689
(a.1.8.8.3.4)	Michael Wellman <i>Address Unknown</i>	0.0221 acres 1/2880 of 63.77 acres	0.0277%	0.00023935	0.00004869	0.00002689
(a.1.8.8.4)	Edna N. Williams Heirs, Devisees, Successors or Assigns					
(a.1.8.8.4.1)	Belma Kelley 5186 Wynandont Place Hilliard, OH 43206	0.0148 acres 1/4320 of 63.77 acres	0.0185%	0.00015957	0.00003246	0.00001793
(a.1.8.8.4.2)	Mary Staten 3824 Luxiar Dr Hilliard, OH 43206	0.0148 acres 1/4320 of 63.77 acres	0.0185%	0.00015957	0.00003246	0.00001793
(a.1.8.8.4.3)	Bill Williams 488 Haymaker Rd W. Jefferson, OH 43162	0.0148 acres 1/4320 of 63.77 acres	0.0185%	0.00015957	0.00003246	0.00001793
(a.1.8.8.5)	William P. McNeil Heirs, Devisees, Successors or Assigns					
(a.1.8.8.5.1)	Edna Paulette Rose 2327 W. Woods Ct Ashland, KY 41102	0.0443 acres 1/1440 of 63.77 acres	0.0554%	0.00047870	0.00009738	0.00005378
(a.1.8.8.6)	John Clarence McNeil Heirs, Devisees, Successors or Assigns					
(a.1.8.8.6.1)	Patrick Clarence McNeil PO Box 278 Umatilla, OR 97882	0.0443 acres 1/1440 of 63.77 acres	0.0554%	0.00047870	0.00009738	0.00005378
(a.1.8.8.7)	Millard Rock McNeil PO Box 436 Benton, TN 37305	0.0886 acres 1/720 of 63.77 acres	0.1107%	0.00095739	0.00019475	0.00010756
(a.1.8.8.8)	Belma Grace McNeil Heirs, Devisees, Successors or Assigns					
(a.1.8.8.8.1)	James Roscoe Heirs, Devisees, Successors or Assigns					
(a.1.8.8.8.1.1)	Gertrude Mae Ann Miller Nee McNeil Heirs, Devisees, Successors or Assigns					
(a.1.8.8.8.1.1.1)	George E. Miller 330 Slickaway Rd 1 Frankfort, KY 40601	0.0074 acres 1/8640 of 63.77 acres	0.0092%	0.00007978	0.00001623	0.00000896
(a.1.8.8.8.2)	Leonard Thomas McNeil Heirs, Devisees, Successors or Assigns					
(a.1.8.8.8.2.1)	Goldie Trippet McNeil Heirs, Devisees, Successors or Assigns					
(a.1.8.8.8.2.2)	Maxine Eliza Pauley Bailey Heirs, Devisees, Successors or Assigns					
(a.1.8.8.8.2.2.1)	Leonard S. Pauley Heirs, Devisees, Successors or Assigns					

Exhibit E  
Unit R-48  
Docket # VGOB 17-0620-4127  
List of Conflicting Owners/Claimants in Escrow

	Net Acres in Unit	Interest in Unit	Southeast Mains Longhole #8 Entry 86.4761%	Interest in 28-Right 17.59080%	Interest in 29-Right 9.71536%
(a.1.8.8.8.2.2.1.1) Tammy Pauley 441 Prichard St Ashland, KY 41102	0.0037 acres 1/17280 of 63.77 acres	0.0046%	0.00003989	0.00000811	0.00000448
(a.1.8.8.8.2.2.2) Donna Holbrook 2608 Main St W Ashland, KY 41102	0.0037 acres 1/17280 of 63.77 acres	0.0046%	0.00003989	0.00000811	0.00000448
(a.1.8.8.8.3) Margaret P. Wellman Heirs, Devisees, Successors or Assigns					
(a.1.8.8.8.3.1) Linda Hall 2115 W. Bataan Kettering, OH 45420	0.0009 acres 1/69120 of 63.77 acres	0.0012%	0.00000997	0.00000203	0.00000112
(a.1.8.8.8.3.2) Rhonda Duchesne 4066 Reynoldsberg New Albany F New Albany, OH 43054	0.0009 acres 1/69120 of 63.77 acres	0.0012%	0.00000997	0.00000203	0.00000112
(a.1.8.8.8.3.3) Charles Wellman 1032 Colwick Dr Dayton, OH 45420	0.0009 acres 1/69120 of 63.77 acres	0.0012%	0.00000997	0.00000203	0.00000112
(a.1.8.8.8.3.4) Michael Wellman <i>Address Unknown</i>	0.0009 acres 1/69120 of 63.77 acres	0.0012%	0.00000997	0.00000203	0.00000112
(a.1.8.8.8.4) Edna N. Williams Heirs, Devisees, Successors or Assigns					
(a.1.8.8.8.4.1) Belma Kelley 5186 Wynandont Place Hilliard, OH 43206	0.0025 acres 1/25920 of 63.77 acres	0.0031%	0.00002659	0.00000541	0.00000299
(a.1.8.8.8.4.2) Mary Staten 3824 Luxlar Dr Hilliard, OH 43206	0.0025 acres 1/25920 of 63.77 acres	0.0031%	0.00002659	0.00000541	0.00000299
(a.1.8.8.8.4.3) Bill Williams 488 Haymaker Rd W. Jefferson, OH 43162	0.0025 acres 1/25920 of 63.77 acres	0.0031%	0.00002659	0.00000541	0.00000299
(a.1.8.8.8.5) William P. McNeil Heirs, Devisees, Successors or Assigns					
(a.1.8.8.8.5.1) Edna Paulette Rose 2327 W. Woods Ct Ashland, KY 41102	0.0074 acres 1/8640 of 63.77 acres	0.0092%	0.00007978	0.00001623	0.00000896
(a.1.8.8.8.6) John Clarence McNeil Heirs, Devisees, Successors or Assigns					
(a.1.8.8.8.6.1) Patrick Clarence McNeil PO Box 278 Umatilla, OR 97882	0.0074 acres 1/8640 of 63.77 acres	0.0092%	0.00007978	0.00001623	0.00000896
(a.1.8.8.8.7) Millard Rock McNeil PO Box 436 Benton, TN 37305	0.0037 acres 1/17280 of 63.77 acres	0.0046%	0.00003989	0.00000811	0.00000448
(a.1.8.9) Belma Grace McNeil Heirs, Devisees, Successors or Assigns					
(a.1.8.9.1) James Roscoe Heirs, Devisees, Successors or Assigns					
(a.1.8.9.1.1) Gertrude Mae Ann Miller Nee McNeil Heirs, Devisees, Successors or Assigns					

Exhibit E  
Unit R-48  
Docket # VGOB 17-0620-4127  
List of Conflicting Owners/Claimants in Escrow

	Net Acres in Unit	Interest in Unit	Southeast Mains Longhole #8 Entry 86.4761%	Interest in 28-Right 17.59080%	Interest in 29-Right 9.71536%
(a.1.8.9.1.1.1) George E. Miller 330 Slickaway Rd 1 Frankfort, KY 40601	0.0738 acres 1/864 of 63.77 acres	0.0923%	0.00079783	0.00016229	0.00008963
(a.1.8.9.2) Leonard Thomas McNeil Heirs, Devisees, Successors or Assigns					
(a.1.8.9.2.1) Goldie Trippet McNeil Heirs, Devisees, Successors or Assigns					
(a.1.8.9.2.2) Maxine Eliza Pauley Bailey Heirs, Devisees, Successors or Assigns					
(a.1.8.9.2.2.1) Leonard S. Pauley Heirs, Devisees, Successors or Assigns					
(a.1.8.9.2.2.1.1) Tammy Pauley 441 Prichard St Ashland, KY 41102	0.0369 acres 1/1728 of 63.77 acres	0.0461%	0.00039891	0.00008115	0.00004482
(a.1.8.9.2.2.2) Donna Holbrook 2608 Main St W Ashland, KY 41102	0.0369 acres 1/1728 of 63.77 acres	0.0461%	0.00039891	0.00008115	0.00004482
(a.1.8.9.3) Margaret P. Wellman Heirs, Devisees, Successors or Assigns					
(a.1.8.9.3.1) Linda Hall 2115 W. Bataan Kettering, OH 45420	0.0092 acres 1/6912 of 63.77 acres	0.0115%	0.00009973	0.00002029	0.00001120
(a.1.8.9.3.2) Rhonda Duchesne 4066 Reynoldsberg New Albany R New Albany, OH 43054	0.0092 acres 1/6912 of 63.77 acres	0.0115%	0.00009973	0.00002029	0.00001120
(a.1.8.9.3.3) Charles Wellman 1032 Colwick Dr Dayton, OH 45420	0.0092 acres 1/6912 of 63.77 acres	0.0115%	0.00009973	0.00002029	0.00001120
(a.1.8.9.3.4) Michael Wellman <i>Address Unknown</i>	0.0092 acres 1/6912 of 63.77 acres	0.0115%	0.00009973	0.00002029	0.00001120
(a.1.8.9.4) Edna N. Williams Heirs, Devisees, Successors or Assigns					
(a.1.8.9.4.1) Belma Kelley 5186 Wynandont Place Hilliard, OH 43206	0.0246 acres 1/2592 of 63.77 acres	0.0308%	0.00026594	0.00005410	0.00002988
(a.1.8.9.4.2) Mary Staten 3824 Luxiar Dr Hilliard, OH 43206	0.0246 acres 1/2592 of 63.77 acres	0.0308%	0.00026594	0.00005410	0.00002988
(a.1.8.9.4.3) Bill Williams 488 Haymaker Rd W. Jefferson, OH 43162	0.0246 acres 1/2592 of 63.77 acres	0.0308%	0.00026594	0.00005410	0.00002988
(a.1.8.9.5) William P. McNell Heirs, Devisees, Successors or Assigns					
(a.1.8.9.5.1) Edna Paulette Rose 2327 W. Woods Ct Ashland, KY 41102	0.0738 acres 1/864 of 63.77 acres	0.0923%	0.00079783	0.00016229	0.00008963
(a.1.8.9.6) John Clarence McNeil Heirs, Devisees, Successors or Assigns					

Exhibit E  
 Unit R-48  
 Docket # VGOB 17-0620-4127  
 List of Conflicting Owners/Claimants in Escrow

	Net Acres in Unit	Interest in Unit	Southeast Mains		
			Longhole #8 Entry 86.4761%	Interest in 28-Right 17.59080%	Interest in 29-Right 9.71536%
(a.1.8.9.6.1) Patrick Clarence McNeil PO Box 278 Umatilla, OR 97882	0.0738 acres 1/864 of 63.77 acres	0.0923%	0.00079783	0.00016229	0.00008963
(a.1.8.9.7) Millard Rock McNeil PO Box 436 Benton, TN 37305	0.0369 acres 1/1728 of 63.77 acres	0.0461%	0.00039891	0.00008115	0.00004482
<b>Total tract acres remaining in Escrow</b>			<b>31.89</b>		
<b>Total tract percentage remaining in Escrow</b>			<b>39.8563%</b>		

INSTRUMENT 170001575  
 RECORDED IN THE CLERK'S OFFICE OF  
 BUCHANAN COUNTY CIRCUIT COURT ON  
 July 31, 2017 AT 03:44 PM  
 BEVERLY S. TILLER, CLERK  
 RECORDED BY: GGB