

*Instrument prepared by:***VIRGINIA GAS AND OIL BOARD***Order recorded under:***CODE OF VIRGINIA
§ 45.1-361.26****BEFORE THE VIRGINIA GAS AND OIL BOARD**

RELIEF SOUGHT: An Order for Disbursement of Escrowed Funds
(and Authorization for Direct Payment of Royalties)

JURISDICTION: Code of Virginia § 45.1-351. (et seq) AND § 45.1-361.22 (et seq)

UNIT/WELL NAME: VC-536509

TRACT(S): A portion of 2, A portion of 5, A portion of 6

LOCATION: RUSSELL County, Virginia

DOCKET NUMBER: VGOB-06-1114-1759-01

APPLICANTS: EQT Production Company on behalf of Anna Sue Brown, Bryant Salyers, Danny L and Sharon Elswick, Darrell and Kimberly Presley, Debra Presley Mathews and William Edwin Mathews, Douglas W and Barbara Elswick, Earl Wayne Presley and Belva Presley, Franklin R Smith; Sr and Deborah Renee Smith, Gary Lee Presley, Iva Lorraine Simpkins, Jack R and Brenda J Presley, James E Watson, James Edward Presley and Brenda Presley, Juanita Ellen Sutphin, Karen Presley Barber and Danny Barber, Larry Presley, Lehman L and Hattie Ruth Barton Tiller, Mabel M Presley, Margaret J and William E Halpin, Michael Yelton, Mildred B Wolford, Pamela Faye Smith, Range Resources-Pine Mountain; Inc, Rex Randolph Farmer*, Ronda G and Gerry Fleury, Sharon Yelton, Sherry Bartkowiak, Thomas Alfred Salyers; Jr and Linda Salyers, Timothy W Green, Todd Patrick Farmer*, Virginia L Johnson, Wanda Sue Scarce and Forest Landon Scarce

HEARING DATE AND LOCATION: Russell County Government Center, Lebanon, Virginia
December 18, 2012

APPEARANCES: James Kaiser on behalf of EQT Production Company

PRIOR PROCEEDINGS:

1. Original Pooling Order Executed 04/17/2007, Recorded on 04/30/2007, Deed Book/Instrument No. 670, Page 416.
2. Supplemental Order, Recorded on 05/19/2011, Deed Book/Instrument No. 734, Page 744.

NOTICE:

The Unit Operator gave notice to the Applicants that the Board would consider the disbursement petition for this Unit at the December 18, 2012 hearing and

(1) Amend the Pooling Order to provide for the disbursement of funds on deposit in the Escrow Account attributable to Tract(s) A portion of 2, A portion of 5, A portion of 6 identified in the attached petition.

(2) Delete the requirement that the Unit Operator place future royalties attributable to Tract(s) A portion of 2, A portion of 5, A portion of 6 relative to the interests of the Applicants identified in the attached petition.

(3) Continue the escrow account under this docket number.

FINDINGS: Code of Virginia § 45.1-361.22

Applicant has certified and represented to the Board that:

A petition for disbursement of funds from escrow to parties identified in this petition in tracts 2, 5 and 6, New Garden District, Russell County, Virginia. Range Resources-Pine Mountain Inc. and the applicants entered into a 75/25 Royalty Split Agreement.

RELIEF GRANTED:

VGOB Disbursement
Unit VC-636509
VGOB-05-1114-1759-01

Table 1

Tracts: A portion of 2, A portion of 5, A portion of 6

Item	Tract	Disbursement Table	Fractional Ownership in Tract	Net Acreage in Tract	Royalty Split Agreement	Escrowed Disbursed	Percent of Escrowed Funds Disbursed
		Total acreage in escrow before disbursement				25.93000	
	2	Tract 2 (total acreage)		12.04			
1	2	Mabel M Presley/crof Timothy Green, POA, 2070 Montello St., Reno, NV 89512	0.2230		75.00%	0.1672	0.8449%
2	2	Timothy W Green/2070 Montello St., Reno, NV 89512	0.2230		75.00%	0.1672	0.8449%
3	2	Virginia L Johnson/P O, Box 2136, Abingdon, VA 24212	0.1115		75.00%	0.0836	0.3224%
4	2	Iva Lorraine Simpkins/1045 Burton Dr., Danville, VA 24541	0.1115		75.00%	0.0836	0.3224%
5	2	James Edward Presley and Brenda Presley/4493 Snake Path Road, Blairs, VA 24527	0.1115		75.00%	0.0836	0.3224%
6	2	Wanda Sue Scearce and Forest Landon Scearce/3188 Westover Drive, Danville, VA 24541	0.1115		75.00%	0.0836	0.3224%
7	2	Earl Wayne Presley and Belva Presley/3320 Stony Mill Road, Danville, VA 24541	0.1115		75.00%	0.0836	0.3224%
8	2	Debra Presley Mathews and William Edwin Mathews/261 Vincent Hoyle Road, Henderson, NC 27536	0.1115		75.00%	0.0836	0.3224%
9	2	Karan Presley Barber and Danny Barber/198 Maxey Lane, Danville, VA 24540	0.1115		75.00%	0.0836	0.3224%
10	2	Jack R and Brenda J Presley/116 Lindberg St., Goodlettsville, Tn 37202	0.2230		75.00%	0.1672	0.8449%
11	2	Margaret J and William E Halpin/2007 Manchester Ave., Nashville, TN 37216	0.2230		75.00%	0.1672	0.8449%
12	2	Anna Sue Brown/600 Rothwood Ave., Apt C-2, Maddison, TN 37115	0.2230		75.00%	0.1672	0.8449%
13	2	Mildred B Wolford/12 Orchard Dr., Mount Vernon, OH 43050	0.1338		75.00%	0.1003	0.3889%
14	2	Douglas W and Barbara Elswick/158 Sychar Road, Mount Vernon, OH 43050	0.1338		75.00%	0.1003	0.3889%
15	2	Danny L and Sharon Elswick/13274 County Rd 172, Cardington, OH 433316	0.1338		75.00%	0.1003	0.3889%
16	2	Ronda G and Gerry Fleury/830 Fairway Dr., Howard, OH 43028	0.1338		75.00%	0.1003	0.3889%
17	2	Sherry Bartkowiak/1029 Cedar Ave., #6, Lewiston, ID 83501	0.1338		75.00%	0.1003	0.3889%
18	2	Darrell and Kimberly Presley/2223 Nomad Ave., Dayton, OH 45414	0.1672		75.00%	0.1264	0.4837%
19	2	Larry Presley/126 W. 8th St., #101B, Dayton, OH 45402	0.1672		75.00%	0.1264	0.4837%
20	2	Gary Lee Presley/6920 Shore Dr., Huber Heights, OH 45424	0.1672		75.00%	0.1264	0.4837%
21	2	Thomas Alfred Salyers, Jr and Linda Salyers/2673 Mollies Creek, Gladys, VA 24554	0.6869		75.00%	0.5017	1.9347%
22	2	Juanita Ellen Sutphin/508 E. Main St., Apt #3, Christiansburg, VA 24073	0.6869		75.00%	0.5017	1.9347%
23	2	Franklin R Smith, Sr and Deborah Renee Smith/6 Heishmans Park Rd., Tom's Brook, VA 22860	0.1672		75.00%	0.1264	0.4837%
24	2	Pamela Faye Smith/705 Sibley Ave., Richmond, VA 23227	0.1672		75.00%	0.1264	0.4837%
25	2	Bryant Salyers/2899 Com Valley Rd., Honaker, VA 24260	0.6869		75.00%	0.5017	1.9347%
26	2	Sharon Yelton/10427 Running Cedar Lane, #501, Fredericksburg, VA 22407	0.5017		75.00%	0.3763	1.4510%
27	2	Michael Yelton/4224 Jackson Mill Rd., Haymarket, VA 20169	0.5017		75.00%	0.3763	1.4510%
28	2	Lehman L and Hattie Ruth Barton Tiller/1873 Indian Grave Gap Road, Vansant, VA 24566	1.0033		75.00%	0.7525	2.9020%
29	2	Todd Patrick Farmer/3105 Edenbank Dr., San Jose, CA 95148	0.5017		75.00%	0.3763	1.4510%
30	2	Rex Randolph Farmer/2406 Farrol Ave., Union City, CA 94687	0.5017		75.00%	0.3763	1.4510%
31	2	James E Watson/23907 Spring Moss Dr., Spring, TX 77373	1.0033		75.00%	0.7525	2.9020%

2		Tract 2 (total acreage)	12.04					
32	2	Range Resources-Pine Mountain, Inc/P O. Box 2136, Abingdon, VA 24212		9.4206	25.00%	2.3562	9.0827%	
5		Tract 5 (total acreage)	5.33					
1	5	Mabel M Presley/cof Timothy Green, POA, 2070 Montello St., Reno, NV 89512		0.0967	75.00%	0.0740	0.2856%	
2	5	Timothy W Green/2070 Montello St., Reno, NV 89512		0.0967	75.00%	0.0740	0.2856%	
3	5	Virginia L Johnson/P O. Box 2136, Abingdon, VA 24212		0.0494	75.00%	0.0370	0.1427%	
4	5	Iva Lorraine Simpkins/1045 Burton Dr., Danville, VA 24541		0.0494	75.00%	0.0370	0.1427%	
5	5	James Edward Presley and Brenda Presley/4493 Snake Path Road, Blairs, VA 24527		0.0494	75.00%	0.0370	0.1427%	
6	5	Wanda Sue Scearce and Forest Landon Scearce/3166 Westover Drive, Danville, VA 24541		0.0494	75.00%	0.0370	0.1427%	
7	5	Earl Wayne Presley and Beiva Presley/3320 Stoney Mill Road, Danville, VA 24541		0.0494	75.00%	0.0370	0.1427%	
8	5	Debra Presley Mathews and William Edwin Mathews/261 Vincent Hoyle Road, Henderson, NC 27536		0.0494	75.00%	0.0370	0.1427%	
9	5	Karen Presley Barber and Danny Barber/196 Maxey Lane, Danville, VA 24540		0.0494	75.00%	0.0370	0.1427%	
10	5	Jack R and Brenda J Presley/116 Lindberg St., Goodlettsville, Tn 37202		0.0967	75.00%	0.0740	0.2856%	
11	5	Margaret J and William E Halpin/2007 Manchester Ave., Nashville, TN 37218		0.0967	75.00%	0.0740	0.2856%	
12	5	Anna Sue Brown/800 Rothwood Ave., Apt C-2, Maddison, TN 37115		0.0967	75.00%	0.0740	0.2856%	
13	5	Mildred B Wolford/12 Orchard Dr., Mount Vernon, OH 43050		0.0592	75.00%	0.0444	0.1713%	
14	5	Douglas W and Barbara Etelwick/568 Sychar Road, Mount Vernon, OH 43050		0.0592	75.00%	0.0444	0.1713%	
15	5	Danny L and Sharon Etelwick/13274 County Rd 172, Cardington, OH 433315		0.0592	75.00%	0.0444	0.1713%	
16	5	Ronda G and Gerry Fleury/830 Fairway Dr., Howard, OH 43026		0.0592	75.00%	0.0444	0.1713%	
17	5	Sherry Bartkowiak/1029 Cedar Ave., #6, Lewiston, ID 83501		0.0592	75.00%	0.0444	0.1713%	
18	5	Darrell and Kimberly Presley/2223 Nomad Ave., Dayton, OH 45414		0.0740	75.00%	0.0566	0.2141%	
19	5	Larry Presley/126 W. 5th St., #1016, Dayton, OH 45402		0.0740	75.00%	0.0566	0.2141%	
20	5	Gary Lee Presley/5920 Shore Dr., Huber Heights, OH 45424		0.0740	75.00%	0.0566	0.2141%	
21	5	Thomas Alfred Salyers, Jr and Linda Salyers/2673 Mollies Creek, Gladys, VA 24554		0.2961	75.00%	0.2221	0.8686%	
22	5	Juanita Ellen Sulphin/508 E. Main St., Apt #3, Christiansburg, VA 24073		0.2961	75.00%	0.2221	0.8686%	
23	5	Franklin R Smith, Sr and Deborah Renee Smith/86 Heishmans Park Rd., Tom's Brook, VA 22860		0.0740	75.00%	0.0566	0.2141%	
24	5	Pamela Faye Smith/706 Sibley Ave., Richmond, VA 23227		0.0740	75.00%	0.0566	0.2141%	
25	5	Bryant Salyers/2599 Com Valley Rd., Honaker, VA 24280		0.2961	75.00%	0.2221	0.8686%	
26	5	Sharon Yelton/10427 Running Cedar Lane, #501, Fredericksburg, VA 22407		0.2221	75.00%	0.1866	0.8423%	
27	5	Michael Yelton/4224 Jackson Mill Rd., Haymarket, VA 20169		0.2221	75.00%	0.1866	0.8423%	
28	5	Lehman L and Hattie Ruth Barton Tiller/1873 Indian Grave Gap Road, Vansant, VA 24656		0.4442	75.00%	0.3331	1.2847%	
29	5	Todd Patrick Farmer/3105 Edenbank Dr., San Jose, CA 95148		0.2221	75.00%	0.1866	0.8423%	
30	5	Rex Randolph Farmer/2406 Farrol Ave., Union City, CA 94587		0.2221	75.00%	0.1866	0.8423%	
31	5	James E Watson/23907 Spring Moss Dr., Spring, TX 77373		0.4442	75.00%	0.3331	1.2847%	
32	5	Range Resources-Pine Mountain, Inc/P O. Box 2136, Abingdon, VA 24212		4.1704	25.00%	1.0426	4.0206%	
6		Tract 6 (total acreage)	8.56					
1	6	Mabel M Presley/cof Timothy Green, POA, 2070 Montello St., Reno, NV 89512		0.1586	75.00%	0.1189	0.4586%	
2	6	Timothy W Green/2070 Montello St., Reno, NV 89512		0.1586	75.00%	0.1189	0.4586%	
3	6	Virginia L Johnson/P O. Box 2136, Abingdon, VA 24212		0.0793	75.00%	0.0594	0.2293%	
4	6	Iva Lorraine Simpkins/1045 Burton Dr., Danville, VA 24541		0.0793	75.00%	0.0594	0.2293%	
5	6	James Edward Presley and Brenda Presley/4493 Snake Path Road, Blairs, VA 24527		0.0793	75.00%	0.0594	0.2293%	
6	6	Wanda Sue Scearce and Forest Landon Scearce/3166 Westover Drive, Danville, VA 24541		0.0793	75.00%	0.0594	0.2293%	
7	6	Earl Wayne Presley and Beiva Presley/3320 Stoney Mill Road, Danville, VA 24541		0.0793	75.00%	0.0594	0.2293%	
8	6	Debra Presley Mathews and William Edwin Mathews/261 Vincent Hoyle Road, Henderson, NC 27536		0.0793	75.00%	0.0594	0.2293%	
9	6	Karen Presley Barber and Danny Barber/196 Maxey Lane, Danville, VA 24540		0.0793	75.00%	0.0594	0.2293%	
10	6	Jack R and Brenda J Presley/116 Lindberg St., Goodlettsville, Tn 37202		0.1586	75.00%	0.1189	0.4586%	
11	6	Margaret J and William E Halpin/2007 Manchester Ave., Nashville, TN 37218		0.1586	75.00%	0.1189	0.4586%	
12	6	Anna Sue Brown/800 Rothwood Ave., Apt C-2, Maddison, TN 37115		0.1586	75.00%	0.1189	0.4586%	
13	6	Mildred B Wolford/12 Orchard Dr., Mount Vernon, OH 43050		0.0961	75.00%	0.0713	0.2751%	
14	6	Douglas W and Barbara Etelwick/568 Sychar Road, Mount Vernon, OH 43050		0.0961	75.00%	0.0713	0.2751%	
15	6	Danny L and Sharon Etelwick/13274 County Rd 172, Cardington, OH 433315		0.0961	75.00%	0.0713	0.2751%	
16	6	Ronda G and Gerry Fleury/830 Fairway Dr., Howard, OH 43026		0.0961	75.00%	0.0713	0.2751%	
17	6	Sherry Bartkowiak/1029 Cedar Ave., #6, Lewiston, ID 83501		0.0961	75.00%	0.0713	0.2751%	
18	6	Darrell and Kimberly Presley/2223 Nomad Ave., Dayton, OH 45414		0.1189	75.00%	0.0892	0.3439%	
19	6	Larry Presley/126 W. 5th St., #1016, Dayton, OH 45402		0.1189	75.00%	0.0892	0.3439%	
20	6	Gary Lee Presley/5920 Shore Dr., Huber Heights, OH 45424		0.1189	75.00%	0.0892	0.3439%	
21	6	Thomas Alfred Salyers, Jr and Linda Salyers/2673 Mollies Creek, Gladys, VA 24554		0.4756	75.00%	0.3567	1.3765%	
22	6	Juanita Ellen Sulphin/508 E. Main St., Apt #3, Christiansburg, VA 24073		0.4756	75.00%	0.3567	1.3765%	
23	6	Franklin R Smith, Sr and Deborah Renee Smith/86 Heishmans Park Rd., Tom's Brook, VA 22860		0.1189	75.00%	0.0892	0.3439%	
24	6	Pamela Faye Smith/706 Sibley Ave., Richmond, VA 23227		0.1189	75.00%	0.0892	0.3439%	

6		Tract 6 (total acreage)	6.56			
25	6	Bryant Salyers 2599 Com Valley Rd., Honaker, VA 24280	0.4756	75.00%	0.3567	1.3765%
26	6	Sharon Yelton 10427 Running Cedar Lane, #501, Fredericksburg, VA 22407	0.3567	75.00%	0.2675	1.0316%
27	6	Michael Yelton 4224 Jackson Mill Rd., Haymarket, VA 20169	0.3567	75.00%	0.2675	1.0316%
28	6	Lehman L and Hattie Ruth Barton Tiller 1873 Indian Grave Gap Road, Vansant, VA 24656	0.7133	75.00%	0.5350	2.0632%
29	6	Todd Patrick Farmer 3105 Edenbank Dr., San Jose, CA 95148	0.3567	75.00%	0.2675	1.0316%
30	6	Rex Randolph Farmer 2406 Farrol Ave., Union City, CA 94587	0.3567	75.00%	0.2675	1.0316%
31	6	James E Watson 23907 Spring Moss Dr., Spring, TX 77373	0.7133	75.00%	0.5350	2.0632%
32	6	Range Resources-Pine Mountain, Inc P.O. Box 2136, Abingdon, VA 24212	6.8978	25.00%	1.6745	6.4576%

1. The Escrow Agent is ordered, to within ten (10) days of receipt of this executed order, disburse funds for the unit and applicants detailed in Table 1.

2. The Escrow Agent is ordered to continue the Escrow Account for the Subject Drilling unit based on the attached Revised Exhibit E which replaces all prior Exhibit E's recorded for the Subject Drilling Unit.

CONCLUSION:

Therefore, the requested relief and all terms and provisions set forth above be and hereby are granted and IT IS SO ORDERED.

APPEALS:

Appeals of this Order are governed by the provisions of the Code of Virginia § 45.1-361.9 which provides that any order or decision of the Board may be appealed to the appropriate circuit court and that whenever a coal owner, coal operator, gas owner, gas operator, or operator of a gas storage field certificated by the State Corporation Commission is a party in such action, the court shall hear such appeal de novo.

DONE AND EXECUTED this 2 day of January, 2013 by a majority of the Virginia Gas and Oil Board.

Bradley C. Lambert

Chairman, Bradley C. Lambert

DONE AND PERFORMED this 2 day of January, 2013 by Order of the Virginia Gas and Oil Board.

Rick Cooper

Rick Cooper
Principal Executive to the
staff, Virginia Gas and Oil Board

COMMONWEALTH OF VIRGINIA
COUNTY OF RUSSEL)

Acknowledged on this 2nd day of January, 2013, personally before me a notary public in and for the Commonwealth of Virginia, appeared Bradley C. Lambert, being duly sworn did depose and say that he is the Chairman of the Virginia Gas and Oil Board and appeared Rick Cooper, being duly sworn did depose and say that he is Principal Executive to the staff of the Virginia Gas and Oil Board, that they executed the same and was authorized to do so.

Diane J. Davis
Diane J. Davis, Notary Public
174394

My Commission expires: September 30, 2013



BEFORE THE VIRGINIA GAS AND OIL BOARD

PETITIONER: EQT Production Company

DIVISION OF GAS AND OIL

DOCKET NO: VGOB 06-1114-1759-01

RELIEF SOUGHT: (1) DISBURSEMENT FROM ESCROW REGARDING TRACT(S) A portion of 2, A portion of 5, A portion of 6 (2) AND AUTHORIZATION FOR DIRECT PAYMENT OF ROYALTIES

HEARING DATE: December 18, 2012

DRILLING UNIT: VC-536509

RUSSELL COUNTY, VIRGINIA

PETITION FOR ORDER OF DISBURSEMENT OF ESCROW FUNDS

1. Petitioner and its counsel

Petitioner is EQT Production Company, 225 North Shore Drive, Pittsburgh, PA 15212, (412)553-5700. Petitioner's counsel is James Kaiser, Wilhoit and Kaiser Law Firm, 220 Broad Street, Suite 210, Kingsport, TN 37660 .

2. Relief Sought

A petition for the disbursement of funds from escrow for parties in Tracts 2, 5 and 6 for Well VC-536509, New Garden District, Russell County, Virginia.

3. Legal Authority

Va. Code Ann. § 45.1-361.1 et seq., 4 VAC 25-160-140., and relevant Virginia Gas and Oil Board Orders ("Board") heretofore promulgated pursuant to law.

4. Type of Well(s)

Coalbed Methane

5. Factual basis for relief requested

A petition for disbursement of funds from escrow to parties identified in this petition in tracts 2, 5 and 6, New Garden District, Russell County, Virginia.

6. Attestation

The foregoing Petition to the best of my knowledge, information, and belief is true and correct.

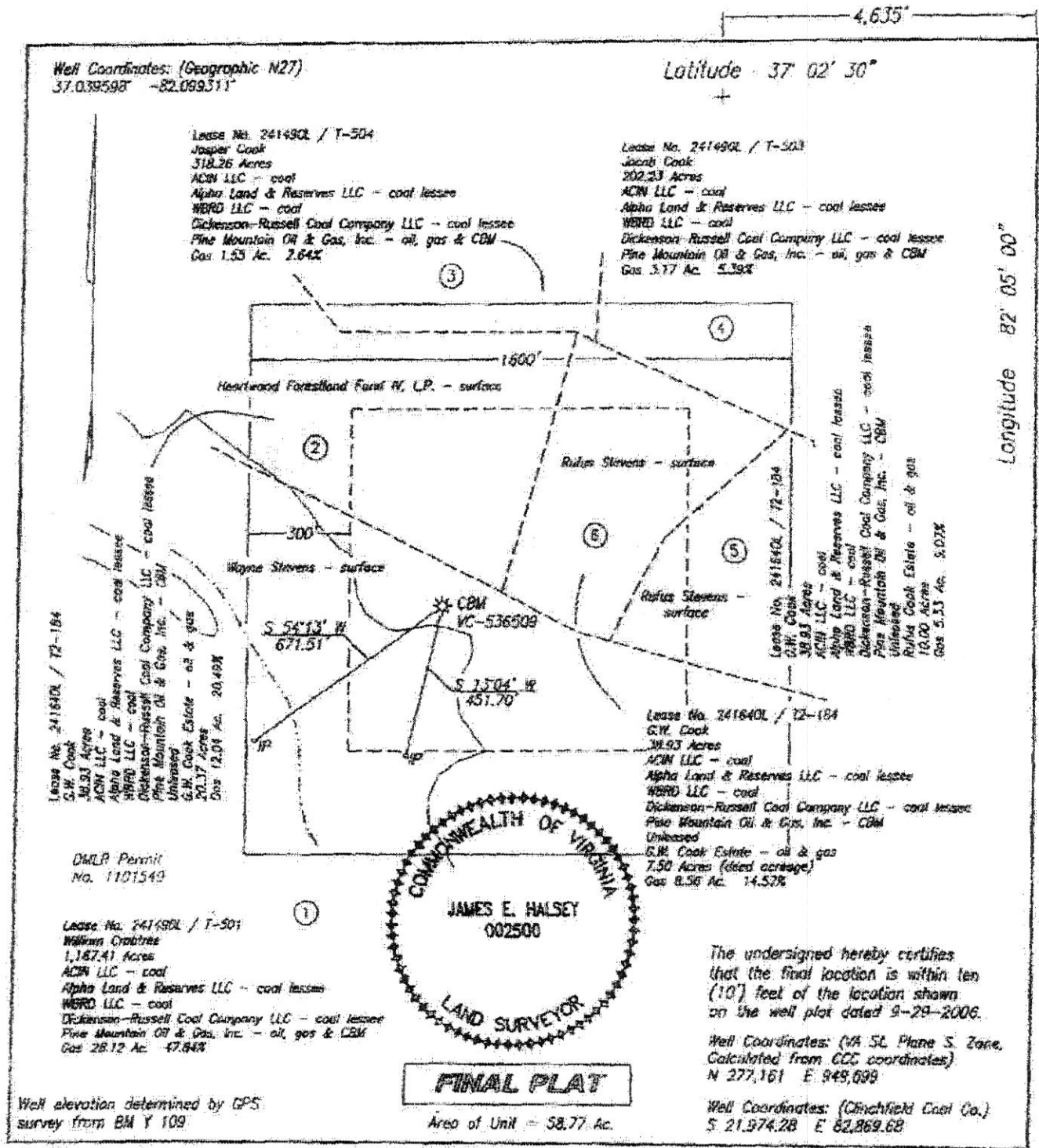

Well Coordinates: (Geographic N27)
37.039598° -82.099311°

Latitude - 37° 02' 30"

Longitude 82° 05' 00"

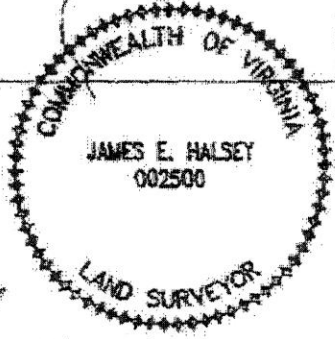

FINAL PLAT

Area of Unit = 58.77 Ac.

Well elevation determined by GPS
survey from BM Y 109

The undersigned hereby certifies
that the final location is within ten
(10') feet of the location shown
on the well plat dated 9-29-2006.

Well Coordinates: (VA SL Plane S. Zone,
Calculated from CCC coordinates)
N 277.161 E 949.699

Well Coordinates: (Cinchfield Coal Co.)
S 21.974.28 E 82.869.68

WELL LOCATION PLAT

COMPANY Equitable Production Company WELL NAME AND NUMBER VC-536509
TRACT NO. T-501 ELEVATION 2,375.76' QUADRANGLE Big A Mountain
COUNTY Russell DISTRICT New Garden SCALE 1" = 400' DATE 12-27-2006

This Plat is a new plat ; an updated plat ; or a final location plat X

+ Denotes the location of a well on United States topographic Maps, scale 1 to 24,000, latitude and longitude lines being represented by border lines as shown.

James E. Halsey
Licensed Professional Engineer or Licensed Land Surveyor

VGOB Disbursement
 Unit VC-538509
 VGOB-05-1114-1759-01

Table 1
 A portion of 2, A portion of 5, A portion of 8

Item	Tract	Disbursement Table	Fractional Ownership	Net Acreage	Royalty	Escrowed	Percent of Escrowed Funds	Disbursement
			in Tract	in Tract	Split Agreement	Acres Disbursed	Disbursed	
		Total acreage in escrow before disbursement				26.93000		

2 Tract 2 (total acreage)			12.04					
1	2	Mabel M Presley/c/o Timothy Green, POA, 2070 Montello St., Reno, NV 89512	0.2230	75.00%	0.1572	0.8449%	\$346.60	
2	2	Timothy W Green/2070 Montello St., Reno, NV 89512	0.2230	75.00%	0.1572	0.8449%	\$346.60	
3	2	Virginia L Johnson/P. O. Box 2138, Abingdon, VA 24212	0.1115	75.00%	0.0836	0.3224%	\$173.30	
4	2	Iva Lorraine Simpkins/1045 Burton Dr., Danville, VA 24541	0.1115	75.00%	0.0836	0.3224%	\$173.30	
5	2	James Edward Presley and Brenda Presley/4493 Snake Path Road, Blairs, VA 24527	0.1115	75.00%	0.0836	0.3224%	\$173.30	
6	2	Wanda Sue Scearce and Forest Landon Scearce/3168 Westover Drive, Danville, VA 24541	0.1115	75.00%	0.0836	0.3224%	\$173.30	
7	2	Earl Wayne Presley and Belva Presley/3320 Stony Mill Road, Danville, VA 24541	0.1115	75.00%	0.0836	0.3224%	\$173.30	
8	2	Debra Presley Mathews and William Edwin Mathews/261 Vincent Hoyle Road, Henderson, NC 27536	0.1115	75.00%	0.0836	0.3224%	\$173.30	
9	2	Karen Presley Barber and Danny Barber/196 Maxey Lane, Danville, VA 24540	0.1115	75.00%	0.0836	0.3224%	\$173.30	
10	2	Jack R and Brenda J Presley/116 Lindberg St., Goodlettsville, TN 37202	0.2230	75.00%	0.1572	0.8449%	\$346.60	
11	2	Margaret J and William E Halpin/2007 Manchester Ave., Nashville, TN 37218	0.2230	75.00%	0.1572	0.8449%	\$346.60	
12	2	Anna Sue Brown/600 Rothwood Ave., Apt C-2, Maddison, TN 37115	0.2230	75.00%	0.1572	0.8449%	\$346.60	
13	2	Mildred B Wolford/12 Orchard Dr., Mount Vernon, OH 43050	0.1338	75.00%	0.1003	0.3869%	\$207.97	
14	2	Douglas W and Barbara Elswick/56 Sycar Road, Mount Vernon, OH 43050	0.1338	75.00%	0.1003	0.3869%	\$207.97	
15	2	Danny L and Sharon Elswick/13274 County Rd 172, Cardington, OH 433315	0.1338	75.00%	0.1003	0.3869%	\$207.97	
16	2	Ronda G and Gerry Fleury/830 Fairway Dr., Howard, OH 43028	0.1338	75.00%	0.1003	0.3869%	\$207.97	
17	2	Sherry Bartkowiak/1029 Cedar Ave., #6, Lewiston, ID 83501	0.1338	75.00%	0.1003	0.3869%	\$207.97	
18	2	Darrell and Kimberly Presley/2223 Nomad Ave., Dayton, OH 45414	0.1672	75.00%	0.1264	0.4837%	\$259.96	
19	2	Larry Presley/126 W. 8th St., #1016, Dayton, OH 45402	0.1672	75.00%	0.1264	0.4837%	\$259.96	
20	2	Gary Lee Presley/6920 Shore Dr., Huber Heights, OH 45424	0.1672	75.00%	0.1264	0.4837%	\$259.96	
21	2	Thomas Alfred Salyers, Jr and Linda Salyers/2873 Mollies Creek, Gladys, VA 24554	0.6889	75.00%	0.5017	1.9347%	\$1,039.81	
22	2	Juanita Ellen Sutphin/508 E. Main St., Apt #3, Christiansburg, VA 24073	0.6889	75.00%	0.5017	1.9347%	\$1,039.81	
23	2	Franklin R Smith, Sr and Deborah Renee Smith/66 Heishmans Park Rd., Tom's Brook, VA 22560	0.1672	75.00%	0.1264	0.4837%	\$259.96	
24	2	Pamela Faye Smith/708 Sibley Ave., Richmond, VA 23227	0.1672	75.00%	0.1264	0.4837%	\$259.96	
25	2	Bryant Salyers/2899 Com Valley Rd., Honaker, VA 24260	0.6889	75.00%	0.5017	1.9347%	\$1,039.81	
26	2	Sharon Yelton/10427 Running Cedar Lane, #501, Fredericksburg, VA 22407	0.5017	75.00%	0.3763	1.4510%	\$779.86	
27	2	Michael Yelton/4224 Jackson Mill Rd., Haymarket, VA 20169	0.5017	75.00%	0.3763	1.4510%	\$779.86	
28	2	Lehman L and Hattie Ruth Barton Tiller/1873 Indian Grave Gap Road, Vansant, VA 24566	1.0033	75.00%	0.7525	2.9020%	\$1,559.71	
29	2	Todd Patrick Farmer/3106 Edenbank Dr., San Jose, CA 95148	0.5017	75.00%	0.3763	1.4510%	\$779.86	
30	2	Rex Randolph Farmer/2408 Farrol Ave., Union City, CA 94587	0.5017	75.00%	0.3763	1.4510%	\$779.86	
31	2	James E Watson/23907 Spring Moss Dr., Spring, TX 77373	1.0033	75.00%	0.7525	2.9020%	\$1,559.71	
32	2	Range Resources-Pine Mountain, Inc/P.O. Box 2138, Abingdon, VA 24212	9.4206	25.00%	2.3562	9.0827%	\$4,881.66	

5 Tract 5 (total acreage)			5.33					
1	5	Mabel M Presley/c/o Timothy Green, POA, 2070 Montello St., Reno, NV 89512	0.0987	75.00%	0.0740	0.2856%	\$153.43	
2	5	Timothy W Green/2070 Montello St., Reno, NV 89512	0.0987	75.00%	0.0740	0.2856%	\$153.43	
3	5	Virginia L Johnson/P. O. Box 2138, Abingdon, VA 24212	0.0494	75.00%	0.0370	0.1427%	\$76.72	
4	5	Iva Lorraine Simpkins/1045 Burton Dr., Danville, VA 24541	0.0494	75.00%	0.0370	0.1427%	\$76.72	
5	5	James Edward Presley and Brenda Presley/4493 Snake Path Road, Blairs, VA 24527	0.0494	75.00%	0.0370	0.1427%	\$76.72	
6	5	Wanda Sue Scearce and Forest Landon Scearce/3168 Westover Drive, Danville, VA 24541	0.0494	75.00%	0.0370	0.1427%	\$76.72	
7	5	Earl Wayne Presley and Belva Presley/3320 Stony Mill Road, Danville, VA 24541	0.0494	75.00%	0.0370	0.1427%	\$76.72	
8	5	Debra Presley Mathews and William Edwin Mathews/261 Vincent Hoyle Road, Henderson, NC 27536	0.0494	75.00%	0.0370	0.1427%	\$76.72	
9	5	Karen Presley Barber and Danny Barber/196 Maxey Lane, Danville, VA 24540	0.0494	75.00%	0.0370	0.1427%	\$76.72	
10	5	Jack R and Brenda J Presley/116 Lindberg St., Goodlettsville, TN 37202	0.0987	75.00%	0.0740	0.2856%	\$153.43	
11	5	Margaret J and William E Halpin/2007 Manchester Ave., Nashville, TN 37218	0.0987	75.00%	0.0740	0.2856%	\$153.43	
12	5	Anna Sue Brown/600 Rothwood Ave., Apt C-2, Maddison, TN 37115	0.0987	75.00%	0.0740	0.2856%	\$153.43	
13	5	Mildred B Wolford/12 Orchard Dr., Mount Vernon, OH 43050	0.0692	75.00%	0.0444	0.1713%	\$92.06	

6 Tract 5 (total acreage) 5.33

14	6	Douglas W and Barbara Eiswick	66 Sychar Road, Mount Vernon, OH 43060	0.0692	75.00%	0.0444	0.1713%	\$92.06
15	6	Danny L and Sharon Eiswick	13274 County Rd 172, Cardington, OH 43315	0.0692	75.00%	0.0444	0.1713%	\$92.06
16	6	Ronda G and Gerry Fleury	630 Fairway Dr., Howard, OH 43028	0.0692	75.00%	0.0444	0.1713%	\$92.06
17	6	Sherry Bartkowiak	1029 Cedar Ave., #6, Lewiston, ID 83501	0.0592	75.00%	0.0444	0.1713%	\$92.06
18	6	Darrell and Kimberly Presley	2223 Nomad Ave., Dayton, OH 45414	0.0740	75.00%	0.0566	0.2141%	\$115.08
19	6	Larry Presley	126 W. 8th St., #1018, Dayton, OH 45402	0.0740	75.00%	0.0566	0.2141%	\$115.08
20	6	Gary Lee Presley	6920 Shore Dr., Huber Heights, OH 45424	0.0740	75.00%	0.0566	0.2141%	\$115.08
21	6	Thomas Alfred Salyers, Jr and Linda Salyers	2873 Mollies Creek, Gladys, VA 24554	0.2961	75.00%	0.2221	0.8666%	\$460.31
22	6	Juanita Ellen Sutphin	508 E. Main St., Apt #3, Christiansburg, VA 24073	0.2961	75.00%	0.2221	0.8666%	\$460.31
23	6	Franklin R Smith, Sr and Deborah Renee Smith	78 Heishmans Park Rd., Tom's Brook, VA 22860	0.0740	75.00%	0.0566	0.2141%	\$115.08
24	6	Pamela Faye Smith	706 Sibley Ave., Richmond, VA 23227	0.0740	75.00%	0.0566	0.2141%	\$115.08
25	6	Bryant Salyers	2699 Com Valley Rd., Honaker, VA 24280	0.2961	75.00%	0.2221	0.8666%	\$460.31
26	6	Sharon Yelton	10427 Running Cedar Lane, #501, Fredericksburg, VA 22407	0.2221	75.00%	0.1866	0.6423%	\$345.23
27	6	Michael Yelton	4224 Jackson Mill Rd., Haymarket, VA 20189	0.2221	75.00%	0.1866	0.6423%	\$345.23
28	6	Lehman L and Hattie Ruth Barton Tiller	1873 Indian Grave Gap Road, Vansant, VA 24856	0.4442	75.00%	0.3331	1.2847%	\$690.48
29	6	Todd Patrick Farmer	3105 Edenbank Dr., San Jose, CA 95148	0.2221	75.00%	0.1866	0.6423%	\$345.23
30	6	Rex Randolph Farmer	2406 Farrol Ave., Union City, CA 94587	0.2221	75.00%	0.1866	0.6423%	\$345.23
31	6	James E Watson	23907 Spring Moss Dr., Spring, TX 77373	0.4442	75.00%	0.3331	1.2847%	\$690.48
32	6	Range Resources-Pine Mountain, Inc	P.O. Box 2138, Abingdon, VA 24212	4.1704	25.00%	1.0426	4.0208%	\$2,161.01

6 Tract 6 (total acreage) 8.56

1	6	Mabel M Presley	crof Timothy Green, POA, 2070 Montello St., Reno, NV 89512	0.1585	75.00%	0.1189	0.4585%	\$246.43
2	6	Timothy W Green	2070 Montello St., Reno, NV 89512	0.1585	75.00%	0.1189	0.4585%	\$246.43
3	6	Virginia L Johnson	P.O. Box 2138, Abingdon, VA 24212	0.0793	75.00%	0.0594	0.2293%	\$123.21
4	6	Iva Lorraine Simpkins	1045 Burton Dr., Danville, VA 24541	0.0793	75.00%	0.0594	0.2293%	\$123.21
5	6	James Edward Presley and Brenda Presley	4493 Snake Path Road, Blairs, VA 24527	0.0793	75.00%	0.0594	0.2293%	\$123.21
6	6	Wanda Sue Searce and Forest Landon Searce	3168 Westover Drive, Danville, VA 24541	0.0793	75.00%	0.0594	0.2293%	\$123.21
7	6	Earl Wayne Presley and Belva Presley	3320 Stoney Mill Road, Danville, VA 24541	0.0793	75.00%	0.0594	0.2293%	\$123.21
8	6	Debra Presley Mathews and William Edwin Mathews	261 Vincent Hoyle Road, Henderson, NC 27636	0.0793	75.00%	0.0594	0.2293%	\$123.21
9	6	Karen Presley Barber and Danny Barben	196 Maxey Lane, Danville, VA 24540	0.0793	75.00%	0.0594	0.2293%	\$123.21
10	6	Jack R and Brenda J Presley	118 Lindberg St., Goodlettsville, TN 37202	0.1585	75.00%	0.1189	0.4585%	\$246.43
11	6	Margaret J and William E Halpin	2007 Manchester Ave., Nashville, TN 37218	0.1585	75.00%	0.1189	0.4585%	\$246.43
12	6	Anna Sue Brown	800 Rothwood Ave., Apt C-2, Maddison, TN 37115	0.1585	75.00%	0.1189	0.4585%	\$246.43
13	6	Mildred B Wolford	12 Orchard Dr., Mount Vernon, OH 43050	0.0951	75.00%	0.0713	0.2751%	\$147.65
14	6	Douglas W and Barbara Eiswick	66 Sychar Road, Mount Vernon, OH 43050	0.0951	75.00%	0.0713	0.2751%	\$147.65
15	6	Danny L and Sharon Eiswick	13274 County Rd 172, Cardington, OH 43315	0.0951	75.00%	0.0713	0.2751%	\$147.65
16	6	Ronda G and Gerry Fleury	630 Fairway Dr., Howard, OH 43028	0.0951	75.00%	0.0713	0.2751%	\$147.65
17	6	Sherry Bartkowiak	1029 Cedar Ave., #6, Lewiston, ID 83501	0.0951	75.00%	0.0713	0.2751%	\$147.65
18	6	Darrell and Kimberly Presley	2223 Nomad Ave., Dayton, OH 45414	0.1189	75.00%	0.0892	0.3439%	\$184.62
19	6	Larry Presley	126 W. 8th St., #1018, Dayton, OH 45402	0.1189	75.00%	0.0892	0.3439%	\$184.62
20	6	Gary Lee Presley	6920 Shore Dr., Huber Heights, OH 45424	0.1189	75.00%	0.0892	0.3439%	\$184.62
21	6	Thomas Alfred Salyers, Jr and Linda Salyers	2873 Mollies Creek, Gladys, VA 24554	0.4756	75.00%	0.3567	1.3755%	\$739.28
22	6	Juanita Ellen Sutphin	508 E. Main St., Apt #3, Christiansburg, VA 24073	0.4756	75.00%	0.3567	1.3755%	\$739.28
23	6	Franklin R Smith, Sr and Deborah Renee Smith	78 Heishmans Park Rd., Tom's Brook, VA 22860	0.1189	75.00%	0.0892	0.3439%	\$184.62
24	6	Pamela Faye Smith	706 Sibley Ave., Richmond, VA 23227	0.1189	75.00%	0.0892	0.3439%	\$184.62
25	6	Bryant Salyers	2699 Com Valley Rd., Honaker, VA 24280	0.4756	75.00%	0.3567	1.3755%	\$739.28
26	6	Sharon Yelton	10427 Running Cedar Lane, #501, Fredericksburg, VA 22407	0.3567	75.00%	0.2675	1.0316%	\$554.46
27	6	Michael Yelton	4224 Jackson Mill Rd., Haymarket, VA 20189	0.3567	75.00%	0.2675	1.0316%	\$554.46
28	6	Lehman L and Hattie Ruth Barton Tiller	1873 Indian Grave Gap Road, Vansant, VA 24856	0.7133	75.00%	0.5350	2.0632%	\$1,106.90
29	6	Todd Patrick Farmer	3105 Edenbank Dr., San Jose, CA 95148	0.3567	75.00%	0.2675	1.0316%	\$554.46
30	6	Rex Randolph Farmer	2406 Farrol Ave., Union City, CA 94587	0.3567	75.00%	0.2675	1.0316%	\$554.46
31	6	James E Watson	23907 Spring Moss Dr., Spring, TX 77373	0.7133	75.00%	0.5350	2.0632%	\$1,106.90
32	6	Range Resources-Pine Mountain, Inc	P.O. Box 2138, Abingdon, VA 24212	6.6978	25.00%	1.6745	6.4576%	\$3,470.66

Wells contributing to the escrow account: VC-536509 W/PL

EXHIBIT "B"

VC-536509

<u>TR</u>	<u>LESSOR</u>	<u>LEASE STATUS</u>	<u>INTEREST WITHIN UNIT</u>	<u>GROSS ACREAGE IN UNIT</u>	<u>NET REVENUE INTEREST</u>	
<u>Gas Estate Only</u>						
1	Range Resources-Pine Mountain, Inc. Attr: Jerry Grantham P.O. Box 2136 Abingdon, VA 24212	Leased 906889 T-501	47.840000%	28.120000	<u>0.05980000</u>	RI
	EQT Production				0.41860000	WI
<u>Tract 1 Totals</u>			<u>47.840000%</u>	<u>28.1200</u>	<u>0.47840000</u>	
2	<u>G.W. Cook Heirs</u>					
	Mabel M. Presley, single c/o Myrtle D. Green, POA 2070 Montello St. Reno, NV 89512	Leased 967086	0.37944444%	0.222962963	<u>0.00047431</u>	RI
	Myrtle D. Green and Timothy W. Green, w/h 2070 Montello St. Reno, NV 89512	Leased 967086	0.37944444%	0.222962963	<u>0.00047431</u>	RI
	Heirs of Emery Clyde Presley Unknown/Unlocatable	Unleased	0.37944444%	0.222962963	<u>0.00047431</u>	RI
	Virginia L. Johnson, widow 10 McGibney Rd. Apt. G-3 Mount Vernon, OH 43050-1252	Leased 967086	0.18972222%	0.111481481	<u>0.00023715</u>	RI
	William Monroe Johnson, Jr. and Sherrie Johnson, h/w 5 Spring Street P.O. Box 156 Sparta, OH 43350	Unleased	0.37944444%	0.222962963	<u>0.00047431</u>	RI
	Carl H. Evans, widower 4424 Clarewood Ave. Dayton, OH 45431	Unleased	0.56916667%	0.334444444	<u>0.00071146</u>	RI
	Iva Lorraine Simpkins, widow 1045 Burton Dr. Danville, VA 24541	Leased 967086	0.18972222%	0.111481481	<u>0.00023715</u>	RI
	James Edward Presley and Brenda Presley, h/w 4493 Snakepath Rd. Blairs, VA 24527	Leased 967086	0.18972222%	0.111481481	<u>0.00023715</u>	RI
	Wanda Sue Searce and Forest Landon Searce, w/h 3168 Westover Dr.	Leased 967086	0.18972222%	0.111481481	<u>0.00023715</u>	RI

Danville, VA 24541					
Earl Wayne Presley and Beiva Presley, h/w 3320 Stoney Mill Rd. Danville, VA 24541	Leased 967086	0.18972222%	0.111481481	<u>0.00023715</u>	RI
Debra Presley Mathews and William Edwin Mathews, w/h 261 Vincent Hoyle Rd. Henderson, NC 27536	Leased 967086	0.18972222%	0.111481481	<u>0.00023715</u>	RI
Karen Presley Barber and Danny Barber, w/h 196 Maxey Ln. Danville, VA 24540	Leased 967086	0.18972222%	0.111481481	<u>0.00023715</u>	RI
Jack R. Presley and Brenda J. Presley, h/w 116 Lindberg St. Goodlettsville, TN 37202	Leased 967086	0.37944444%	0.222962963	<u>0.00047431</u>	RI
Margaret J. Halpin and William E. Halpin, w/h 2007 Manchester Ave. Nashville, TN 37218	Leased 967086	0.37944444%	0.222962963	<u>0.00047431</u>	RI
Anna Sue Brown 600 Rothwood Ave. Apt C-2 Madison, TN 37115	Leased 967086	0.37944444%	0.222962963	<u>0.00047431</u>	RI
Mildred B. Wolford, single 12 Orchard Dr. Mt. Vernon, OH 43050	Leased 967086	0.22766667%	0.133777778	<u>0.00028458</u>	RI
Douglas W. Elswick and Barbara Elswick, h/w 58 Sychar Rd. Mt. Vernon, OH 43050	Leased 967086	0.22766667%	0.133777778	<u>0.00028458</u>	RI
Danny L. Elswick and Sharon Elswick, h/w 13274 County Rd. 172 Cardington, OH 43315	Leased 967086	0.22766667%	0.133777778	<u>0.00028458</u>	RI
Ronda G. Fleury and Gerry Fleury, w/h 830 Fairway Drive Howard, OH 43028	Leased 967086	0.22766667%	0.133777778	<u>0.00028458</u>	RI
Sherry Bartkowiak P.O. Box 523 Longview, WA 98632	Leased 967086	0.22766667%	0.133777778	<u>0.00028458</u>	RI
Darrell F. Presley and Kimberly J. Presley, h/w 2223 Nomad Ave. Dayton, OH 45414	Leased 967086	0.28458333%	0.167222222	<u>0.00035573</u>	RI
Larry Presley, single 126 W. Fifth Street # 1018 Dayton, OH 45402	Leased 967086	0.28458333%	0.167222222	<u>0.00035573</u>	RI
Gary Lee Presley, single	Leased	0.28458333%	0.167222222	<u>0.00035573</u>	RI

5920 Shore Drive Huber Heights, OH 45424	967086				
Kenny E. Presley and Rhonda Presley, h/w 10 Horseshoe Dr. Dayton, OH 45432	Unleased 967086	0.28458333%	0.167222222	<u>0.00035573</u>	RI
Thomas Alfred Salyers, Jr. and Linda Salyers, h/w 2873 Mollies Creek Gladys, VA 24554	Leased 967086	1.13833333%	0.668888889	<u>0.00142292</u>	RI
Juanita Ellen Sutphin, widow 1937 Lynnwood Ln. Christiansburg, VA 24073	Leased 967086	1.13833333%	0.668888889	<u>0.00142292</u>	RI
Abraham Salyers and Phyllis E. Patton Salyers, h/w 706 Pheasant Dr. Winchester, VA 22602-3505	Unleased 967086	1.13833333% 3.97318360%	0.668888889	<u>0.00142292</u>	RI
Franklin R. Smith, Sr. and Deborah Renee Smith, h/w #8 Heishmans Park Rd. Tom's Brook, VA 22660	Leased 967086	0.28458333%	0.167222222	<u>0.00035573</u>	RI
Mary Lee Smith and Ralph Gilbert Smith, w/h P.O. Box 94 New Castle, VA 24127	Unleased 967086	0.28458333%	0.167222222	<u>0.00035573</u>	RI
Pamela Faye Smith, widow 1601 Lakeside Ave., Apt. 710 Henrico, VA 23228	Leased 967086	0.28458333%	0.167222222	<u>0.00035573</u>	RI
Doris A. Brennen and Gregory G. Brennen, w/h 383 Shenandoah Rive Ln. Front Royal, VA 22630	Unleased 967086	0.28458333%	0.167222222	<u>0.00035573</u>	RI
Petish Irish Salyers Smith and Ralph Eugene Smith, w/h Box 478 289 Flop Ln. Catawba, VA 24070	Unleased 967086	1.13833333%	0.668888889	<u>0.00142292</u>	RI
Sunset Carson Salyers and Deloris A. Buchanan Salyers, h/w 2699 Corn Valley Rd. Honaker, VA 24260	Leased 967086	1.13833333%	0.668888889	<u>0.00142292</u>	RI
Sharon Yelton, single 301 Green Arbor Drive Fredericksburg, VA 22407-6313	Leased 967086	0.85375000%	0.501666667	<u>0.00106719</u>	RI
Michael Yelton, single 131 Kings Way Naples, FL 34104	Leased 967086	0.85375000%	0.501666667	<u>0.00106719</u>	RI
Lehman L. Tiller and Hattie Ruth Barton Tiller, h/w 1873 Indian Grave Gap Rd. Vansant, VA 24656	Leased 967086	1.70750000%	1.003333333	<u>0.00213438</u>	RI

	Norma Sue Farmer and * Woodrow Farmer, w/h 2406 Farrol Ave. Union City, CA 94587	Leased 967086	1.70750000%	1.003333333	<u>0.00213438</u>	RI
	James E. Watson, widower 23907 Spring Moss Dr. Spring, TX 77373	Leased 967086	1.70750000%	1.003333333	<u>0.00213438</u>	RI
	EQT Production				0.17928750	WI
			20.490000%	12.0400	0.20490000	
3	Range Resources-Pine Mountain, Inc. Attn: Jerry Grantham P.O. Box 2136 Abingdon, VA 24212	Leased 906889 T-504	2.640000%	1.550000	<u>0.00330000</u>	RI
	EQT Production				0.02310000	WI
			2.640000%	1.5500	0.02640000	
4	Range Resources-Pine Mountain, Inc. Attn: Jerry Grantham P.O. Box 2136 Abingdon, VA 24212	Leased 906889 T-503	5.390000%	3.170000	<u>0.00673750</u>	RI
	EQT Production				0.04716250	WI
			5.390000%	3.1700	0.05390000	
5	<u>Rufus Cook Heirs</u>					
	Mabel M. Presley, single c/o Myrtle D. Green, POA 2070 Montello St. Reno, NV 89512	Leased 967086	0.16796296%	0.098703704	<u>0.00020995</u>	RI
	Myrtle D. Green and Timothy W. Green, w/h 2070 Montello St. Reno, NV 89512	Leased 967086	0.16796296%	0.098703704	<u>0.00020995</u>	RI
	Heirs of Emery Clyde Presley Unknown/Unlocatable	Unleased	0.16796296%	0.098703704	<u>0.00020995</u>	RI
	Virginia L. Johnson, widow 10 McGibney Rd. Apt. G-3 Mount Vernon, OH 43050-1252	Leased 967086	0.08398148%	0.049351852	<u>0.00010498</u>	RI
	William Monroe Johnson, Jr. and Sherrie Johnson, h/w 5 Spring Street P.O. Box 156 Sparta, OH 43350	Unleased	0.16796296%	0.098703704	<u>0.00020995</u>	RI
	Carl H. Evans, widower 4424 Clarewood Ave. Dayton, OH 45431	Unleased	0.25194444%	0.148055556	<u>0.00031493</u>	RI
	Iva Lorraine Simpkins, widow 1045 Burton Dr. Danville, VA 24541	Leased 967086	0.08398148%	0.049351852	<u>0.00010498</u>	RI
	James Edward Presley and Brenda Presley, h/w	Leased 967086	0.08398148%	0.049351852	<u>0.00010498</u>	RI

4493 Snakepath Rd. Blairs, VA 24527					
Wanda Sue Searce and Forest Landon Searce, w/h 3168 Westover Dr. Danville, VA 24541	Leased 967086	0.08398148%	0.049351852	<u>0.00010498</u>	RI
Earl Wayne Presley and Belva Presley, h/w 3320 Stoney Mill Rd. Danville, VA 24541	Leased 967086	0.08398148%	0.049351852	<u>0.00010498</u>	RI
Debra Presley Mathews and William Edwin Mathews, w/h 261 Vincent Hoyle Rd. Henderson, NC 27536	Leased 967086	0.08398148%	0.049351852	<u>0.00010498</u>	RI
Karen Presley Barber and Danny Barber, w/h 196 Maxey Ln. Danville, VA 24540	Leased 967086	0.08398148%	0.049351852	<u>0.00010498</u>	RI
Jack R. Presley and Brenda J. Presley, h/w 116 Lindberg St. Goodlettsville, TN 37202	Leased 967086	0.16796296%	0.098703704	<u>0.00020995</u>	RI
Margaret J. Halpin and William E. Halpin, w/h 2007 Manchester Ave. Nashville, TN 37218	Leased 967086	0.16796296%	0.098703704	<u>0.00020995</u>	RI
Anna Sue Brown 600 Rothwood Ave. Apt C-2 Madison, TN 37115	Leased 967086	0.16796296%	0.098703704	<u>0.00020995</u>	RI
Mildred B. Wolford, single 12 Orchard Dr. Mt. Vernon, OH 43050	Leased 967086	0.10077778%	0.059222222	<u>0.00012597</u>	RI
Douglas W. Elswick and Barbara Elswick, h/w 58 Sychar Rd. Mt. Vernon, OH 43050	Leased 967086	0.10077778%	0.059222222	<u>0.00012597</u>	RI
Danny L. Elswick and Sharon Elswick, h/w 13274 County Rd. 172 Cardington, OH 43315	Leased 967086	0.10077778%	0.059222222	<u>0.00012597</u>	RI
Ronda G. Fleury and Gerry Fleury, w/h 830 Fairway Drive Howard, OH 43028	Leased 967086	0.10077778%	0.059222222	<u>0.00012597</u>	RI
Sherry Bartkowiak P.O. Box 523 Longview, WA 98632	Leased 967086	0.10077778%	0.059222222	<u>0.00012597</u>	RI
Darrell F. Presley and Kimberly J. Presley, h/w 2223 Nomad Ave. Dayton, OH 45414	Leased 967086	0.12597222%	0.074027778	<u>0.00015747</u>	RI

Larry Presley, single 126 W. Fifth Street # 1018 Dayton, OH 45402	Leased 967086	0.12597222%	0.074027778	<u>0.00015747</u>	RI
Gary Lee Presley, single 5920 Shore Drive Huber Heights, OH 45424	Leased 967086	0.12597222%	0.074027778	<u>0.00015747</u>	RI
Kenny E. Presley and Rhonda Presley, h/w 10 Horseshoe Dr. Dayton, OH 45432	Unleased	0.12597222%	0.074027778	<u>0.00015747</u>	RI
Thomas Alfred Salyers, Jr. and Linda Salyers, h/w 2873 Mollies Creek Gladys, VA 24554	Leased 967086	0.50388889%	0.296111111	<u>0.00062986</u>	RI
Juanita Ellen Sutphin, widow 1937 Lynnwood Ln. Christiansburg, VA 24073	Leased 967086	0.50388889%	0.296111111	<u>0.00062986</u>	RI
Abraham Salyers and Phyllis E. Patton Salyers, h/w 706 Pheasant Dr. Winchester, VA 22602-3505	Unleased	0.50388889%	0.296111111	<u>0.00062986</u>	RI
Franklin R. Smith, Sr. and Deborah Renee Smith, h/w #8 Helshmans Park Rd. Tom's Brook, VA 22660	Leased 967086	0.12597222%	0.074027778	<u>0.00015747</u>	RI
Mary Lee Smith and Ralph Gilbert Smith, w/h P.O. Box 94 New Castle, VA 24127	Unleased	0.12597222%	0.074027778	<u>0.00015747</u>	RI
Pamela Faye Smith, widow 1601 Lakeside Ave., Apt 710 Henrico, VA 23228	Leased 967086	0.12597222%	0.074027778	<u>0.00015747</u>	RI
Doris A. Brennen and Gregory G. Brennen, w/h 383 Shenandoah Rive Ln. Front Royal, VA 22630	Unleased	0.12597222%	0.074027778	<u>0.00015747</u>	RI
Petish Irish Salyers Smith and Ralph Eugene Smith, w/h Box 478 289 Flop Ln. Catawba, VA 24070	Unleased	0.50388889%	0.296111111	<u>0.00062986</u>	RI
Sunset Carson Salyers and Deloris A. Buchanan Salyers, h/w 2699 Corn Valley Rd. Honaker, VA 24260	Leased 967086	0.50388889%	0.296111111	<u>0.00062986</u>	RI
Sharon Yelton, single 11691 North Shore Dr. Unit 21 Reston, VA 20190	Leased 967086	0.37791667%	0.222083333	<u>0.00047240</u>	RI
Michael Yelton, single 4224 Jackson Mill Rd.	Leased 967086	0.37791667%	0.222083333	<u>0.00047240</u>	RI 6

Haymarket, VA 20169

Lehman L. Tiller and Hattie Ruth Barton Tiller, h/w 1873 Indian Grave Gap Rd. Vansant, VA 24656	Leased 967086	0.75583333%	0.444166667	<u>0.00094479</u>	RI
Norma Sue Farmer and * Woodrow Farmer, w/h 2406 Farrol Ave. Union City, CA 94587	Leased 967086	0.75583333%	0.444166667	<u>0.00094479</u>	RI
James E. Watson, widower 23907 Spring Moss Dr. Spring, TX 77373	Leased 967086	0.75583333%	0.444166667	<u>0.00094479</u>	RI
EQT Production				0.07936250	WI
		9.070000%	5.3300	0.09070000	

6

G. W. Cook Heirs

Mabel M. Presley, single c/o Myrtle D. Green, POA 2070 Montello St. Reno, NV 89512	Leased 967086	0.26981481%	0.158518519	<u>0.00033727</u>	RI
Myrtle D. Green and Timothy W. Green, w/h 2070 Montello St. Reno, NV 89512	Leased 967086	0.26981481%	0.158518519	<u>0.00033727</u>	RI
Heirs of Emery Clyde Presley Unknown/Unlocatable	Unleased	0.26981481%	0.158518519	<u>0.00033727</u>	RI
Virginia L. Johnson, widow 10 McGibney Rd. Apt. G-3 Mount Vernon, OH 43050-1252	Leased 967086	0.13490741%	0.079259259	<u>0.00016863</u>	RI
William Monroe Johnson, Jr. and Sherrie Johnson, h/w 5 Spring Street P.O. Box 156 Sparta, OH 43350	Unleased	0.26981481%	0.158518519	<u>0.00033727</u>	RI
Carl H. Evans, widower 4424 Clarewood Ave. Dayton, OH 45431	Unleased	0.40472222%	0.237777778	<u>0.00050590</u>	RI
Iva Lorraine Simpkins, widow 1045 Burton Dr. Danville, VA 24541	Leased 967086	0.13490741%	0.079259259	<u>0.00016863</u>	RI
James Edward Presley and Brenda Presley, h/w 4493 Snakepath Rd. Blairs, VA 24527	Leased 967086	0.13490741%	0.079259259	<u>0.00016863</u>	RI
Wanda Sue Searce and Forest Landon Searce, w/h 3168 Westover Dr. Danville, VA 24541	Leased 967086	0.13490741%	0.079259259	<u>0.00016863</u>	RI
Earl Wayne Presley and Belva Presley, h/w	Leased 967086	0.13490741%	0.079259259	<u>0.00016863</u>	RI 7

3320 Stoney Mill Rd.
Danville, VA 24541

Debra Presley Mathews and
William Edwin Mathews, w/h
261 Vincent Hoyle Rd.
Henderson, NC 27536

Leased 0.13490741% 0.079259259 0.00016863 RI
967086

Karen Presley Barber and
Danny Barber, w/h
196 Maxey Ln.
Danville, VA 24540

Leased 0.13490741% 0.079259259 0.00016863 RI
967086

Jack R. Presley and
Brenda J. Presley, h/w
116 Lindberg St.
Goodlettsville, TN 37202

Leased 0.26981481% 0.158518519 0.00033727 RI
967086

Margaret J. Halpin and
William E. Halpin, w/h
2007 Manchester Ave.
Nashville, TN 37218

Leased 0.26981481% 0.158518519 0.00033727 RI
967086

Anna Sue Brown
600 Rothwood Ave. Apt C-2
Madison, TN 37115

Leased 0.26981481% 0.158518519 0.00033727 RI
967086

Mildred B. Wolford, single
12 Orchard Dr.
Mt. Vernon, OH 43050

Leased 0.16188889% 0.095111111 0.00020236 RI
967086

Douglas W. Elswick and
Barbara Elswick, h/w
58 Sychar Rd.
Mt. Vernon, OH 43050

Leased 0.16188889% 0.095111111 0.00020236 RI
967086

Danny L. Elswick and
Sharon Elswick, h/w
13274 County Rd. 172
Cardington, OH 43315

Leased 0.16188889% 0.095111111 0.00020236 RI
967086

Ronda G. Fleury and
Gerry Fleury, w/h
830 Fairway Drive
Howard, OH 43028

Leased 0.16188889% 0.095111111 0.00020236 RI
967086

Sherry Bartkowiak
P.O. Box 523
Longview, WA 98632

Leased 0.16188889% 0.095111111 0.00020236 RI
967086

Darrell F. Presley and
Kimberly J. Presley, h/w
2223 Nomad Ave.
Dayton, OH 45414

Leased 0.20236111% 0.118888889 0.00025295 RI
967086

Larry Presley, single
126 W. Fifth Street # 1018
Dayton, OH 45402

Leased 0.20236111% 0.118888889 0.00025295 RI
967086

Gary Lee Presley, single
5920 Shore Drive
Huber Heights, OH 45424

Leased 0.20236111% 0.118888889 0.00025295 RI
967086

Kenny E. Presley and

Unleased 0.20236111% 0.118888889 0.00025295 RI

Rhonda Presley, h/w
10 Horseshoe Dr.
Dayton, OH 45432

Thomas Alfred Salyers, Jr. and Linda Salyers, h/w 2873 Mollies Creek Gladys, VA 24554	Leased 967086	0.80944444%	0.475555556	<u>0.00101181</u>	RI
Juanita Ellen Sutphin, widow 1937 Lynnwood Ln. Christiansburg, VA 24073	Leased 967086	0.80944444%	0.475555556	<u>0.00101181</u>	RI
Abraham Salyers and Phyllis E. Patton Salyers, h/w 706 Pheasant Dr. Winchester, VA 22602-3505	Unleased	0.80944444%	0.475555556	<u>0.00101181</u>	RI
Franklin R. Smith, Sr. and Deborah Renee Smith, h/w #8 Heishmans Park Rd. Tom's Brook, VA 22660	Leased 967086	0.20236111%	0.118888889	<u>0.00025295</u>	RI
Mary Lee Smith and Ralph Gilbert Smith, w/h P.O. Box 94 New Castle, VA 24127	Unleased	0.20236111%	0.118888889	<u>0.00025295</u>	RI
Pamela Faye Smith, widow 1601 Lakeside Ave., Apt 710 Henrico, VA 23228	Leased 967086	0.20236111%	0.118888889	<u>0.00025295</u>	RI
Doris A. Brennen and Gregory G. Brennen, w/h 383 Shenandoah Rive Ln. Front Royal, VA 22630	Unleased	0.20236111%	0.118888889	<u>0.00025295</u>	RI
Petish Insh Salyers Smith and Ralph Eugene Smith, w/h Box 478 289 Flop Ln. Catawba, VA 24070	Unleased	0.80944444%	0.475555556	<u>0.00101181</u>	RI
Sunset Carson Salyers and Deloris A. Buchanan Salyers, h/w 2699 Corn Valley Rd. Honaker, VA 24260	Leased 967086	0.80944444%	0.475555556	<u>0.00101181</u>	RI
Sharon Yelton, single 11691 North Shore Dr. Unit 21 Reston, VA 20190	Leased 967086	0.60708333%	0.356666667	<u>0.00075885</u>	RI
Michael Yelton, single 4224 Jackson Mill Rd. Haymarket, VA 20169	Leased 967086	0.60708333%	0.356666667	<u>0.00075885</u>	RI
Lehman L. Tiller and Hattie Ruth Barton Tiller, h/w 1873 Indian Grave Gap Rd. Vansant, VA 24656	Leased 967086	1.21416667%	0.713333333	<u>0.00151771</u>	RI
Norma Sue Farmer and * Woodrow Farmer, w/h 2406 Farrol Ave.	Leased 967086	1.21416667%	0.713333333	<u>0.00151771</u>	RI

Union City, CA 94587

James E. Watson, widower
23907 Spring Moss Dr.
Spring, TX 77373

Leased
967086

1.21416667% 0.71333333 0.00151771 RI

EQT Production

14.570000% 8.5600 0.12748750 WI
0.14570000

TOTAL GAS ESTATE **100.000000%** **58.7700** **1.00000000**

Percentage of Unit Leased 90.397639%
Percentage of Unit Unleased 9.602361%

Acreage in Unit Leased 53.127824
Acreage in Unit Unleased 5.642176

Coal Estate Only

1 Range Resources-Pine Mountain, Inc. Leased 47.840000% 28.120000 0.05980000 RI
Attn: Jerry Grantham 906889
P.O. Box 2136 T-501
Abingdon, VA 24212

EQT Production 0.41860000 WI
47.840000% 28.1200 0.47840000

2 Range Resources-Pine Mountain, Inc. Leased 20.490000% 12.040000 0.02561250 RI
Attn: Jerry Grantham 906889
P.O. Box 2136 T2/184
Abingdon, VA 24212

EQT Production 0.17928750 WI
20.490000% 12.0400 0.20490000

3 Range Resources-Pine Mountain, Inc. Leased 2.640000% 1.5500 0.00330000 RI
Attn: Jerry Grantham 906889
P.O. Box 2136 T-504
Abingdon, VA 24212

EQT Production 0.02310000 WI
2.640000% 1.5500 0.02640000

4 Range Resources-Pine Mountain, Inc. Leased 5.390000% 3.1700 0.00673750 RI
Attn: Jerry Grantham 906889
P.O. Box 2136 T-503
Abingdon, VA 24212

EQT Production 0.04716250 WI
5.390000% 3.1700 0.05390000

5 Range Resources-Pine Mountain, Inc. Leased 9.070000% 5.3300 0.01133750 RI
Attn: Jerry Grantham 906889
P.O. Box 2136 T2-184
Abingdon, VA 24212

EQT Production 0.07936250 WI
9.070000% 5.3300 0.09070000

Tract 5 Totals

10

6	Range Resources-Pine Mountain, Inc. Attn: Jerry Grantham P.O. Box 2136 Abingdon, VA 24212	Leased 906889 T2-184	14.570000%	8.5600	<u>0.01821250</u>	RI
---	--	----------------------------	------------	--------	-------------------	----

<u>Tract 6 Totals</u>	EQT Production		14.570000%	8.5600	0.12748750	WI
			14.570000%	8.5600	0.14570000	

TOTAL COAL ESTATE			100.000000%	58.7700	1.00000000	
--------------------------	--	--	--------------------	----------------	-------------------	--

Percentage of Unit Leased	100.000000%
Percentage of Unit Unleased	0.000000%

Acreage in Unit Leased	58.7700
Acreage in Unit Unleased	0.0000

EXHIBIT "E"
VC-536509
REVISED 09/24/2012

<u>TRACT</u>	<u>LESSOR</u>	<u>LEASE STATUS</u>	<u>INTEREST WITHIN UNIT</u>	<u>GROSS ACREAGE IN UNIT</u>
		<u>Gas Estate Only</u>		
2	<u>G. W. Cook Heirs</u>			
	Heirs of Emery Clyde Presley Unknown/Unlocatable	Unleased	0.37944444%	0.2230
	William Monroe Johnson, Jr. and Sherrie Johnson, h/w 5 Spring Street P.O. Box 156 Sparta, OH 43350	Unleased	0.37944444%	0.2230
	Carl H. Evans, widower 4424 Clarewood Ave. Dayton, OH 45431	Unleased	0.56918687%	0.3344
	Kenny E. Presley and Rhonda Presley, h/w 10 Horseshoe Dr. Dayton, OH 45432	Unleased	0.28458333%	0.1672
	Abraham Salyers and Phyllis E. Patton Salyers, h/w 706 Pheasant Dr. Winchester, VA 22602-3505	Unleased	1.13833333%	0.6689
	Mary Lee Smith and Ralph Gilbert Smith, w/h P.O. Box 94 New Castle, VA 24127	Unleased	0.28458333%	0.1672
	Doris A. Brennen and Gregory G. Brennen, w/h 383 Shenandoah Rive Ln. Front Royal, VA 22630	Unleased	0.28458333%	0.1672
	Petish Irish Salyers Smith and Ralph Eugene Smith, w/h Box 478 289 Flop Ln. Catawba, VA 24070	Unleased	1.13833333%	0.6689

5 Rufus Cook Heirs

Heirs of Emery Clyde Presley Unknown/Unlocatable	Unleased	0.16796296%	0.0987
William Monroe Johnson, Jr. and Sherrie Johnson, h/w 5 Spring Street P.O. Box 156 Sparta, OH 43350	Unleased	0.16796296%	0.0987
Carl H. Evans, widower 4424 Clarewood Ave. Dayton, OH 45431	Unleased	0.25194444%	0.1481
Kenny E. Presley and Rhonda Presley, h/w 10 Horseshoe Dr. Dayton, OH 45432	Unleased	0.12597222%	0.0740
Abraham Salyers and Phyllis E. Patton Salyers, h/w 706 Pheasant Dr. Winchester, VA 22602-3505	Unleased	0.50388889%	0.2961
Mary Lee Smith and Ralph Gilbert Smith, w/h P.O. Box 94 New Castle, VA 24127	Unleased	0.12597222%	0.0740
Doris A. Brennen and Gregory G. Brennen, w/h 383 Shenandoah Rive Ln. Front Royal, VA 22630	Unleased	0.12597222%	0.0740
Petish Irish Salyers Smith and Ralph Eugene Smith, w/h Box 478 289 Flop Ln. Catawba, VA 24070	Unleased	0.50388889%	0.2961

6 G. W. Cook Heirs

Heirs of Emery Clyde Presley Unknown/Unlocatable	Unleased	0.26981481%	0.1585
William Monroe Johnson, Jr. and Sherrie Johnson, h/w 5 Spring Street P.O. Box 156 Sparta, OH 43350	Unleased	0.26981481%	0.1585

Carl H. Evans, widower 4424 Clarewood Ave. Dayton, OH 45431	Unleased	0.40472222%	0.2378
Kenny E. Presley and Rhonda Presley, h/w 10 Horseshoe Dr. Dayton, OH 45432	Unleased	0.20236111%	0.1189
Abraham Salyers and Phyliss E. Patton Salyers, h/w 706 Pheasant Dr. Winchester, VA 22602-3505	Unleased	0.80944444%	0.4756
Mary Lee Smith and Ralph Gilbert Smith, w/h P.O. Box 94 New Castle, VA 24127	Unleased	0.20236111%	0.1189
Doris A. Brennen and Gregory G. Brennen, w/h 383 Shenandoah Rive Ln. Front Royal, VA 22630	Unleased	0.20236111%	0.1189
Petish Irish Salyers Smith and Raiph Eugene Smith, w/h Box 478 289 Flop Ln. Catawba, VA 24070	Unleased	0.80944444%	0.4756
TOTAL GAS ESTATE		9.602361%	5.6422

Coal Estate Only

2	Range Resources-Pine Mountain, Inc. Attn: Jerry Grantham P.O. Box 2136 Abingdon, VA 24212	Leased 906889 T2/184	4.458472%	2.6198
5	Range Resources-Pine Mountain, Inc. Attn: Jerry Grantham P.O. Box 2136 Abingdon, VA 24212	Leased 906889 T2-184	1.973565%	1.1598
6	Range Resources-Pine Mountain, Inc. Attn: Jerry Grantham P.O. Box 2136 Abingdon, VA 24212	Leased 906889 T2-184	3.170324%	1.8626
	TOTAL GAS ESTATE		9.602361%	5.6422

EXHIBIT "EE"

VC-536509

9/24/2012

<u>TRACT</u>	<u>LESSOR</u>	<u>LEASE STATUS</u>	<u>INTEREST WITHIN UNIT</u>	<u>GROSS ACREAGE IN UNIT</u>
<u>Gas Estate Only</u>				
2	<u>G.W. Cook Heirs:</u>			
	Mabel M. Presley, single** c/o Timothy Green, POA 2070 Montello St. Reno, NV 89512	Leased 967086	0.284583%	0.1672
	Timothy W. Green ** 2070 Montello St. Reno, NV 89512	Leased 967086	0.284583%	0.1672
	Virginia L. Johnson, widow 10 McGibney Rd. Apt. G-3 Mount Vernon, OH 43050-1252	Leased 967086	0.142292%	0.0836
	Iva Lorraine Simpkins, widow 1045 Burton Dr. Danville, VA 24541	Leased 967086	0.142292%	0.0836
	James Edward Presley and Brenda Presley, h/w 4493 Snakepath Rd. Blairs, VA 24527	Leased 967086	0.142292%	0.0836
	Wanda Sue Searce and Forest Landon Searce, w/h 3168 Westover Dr. Danville, VA 24541	Leased 967086	0.142292%	0.0836
	Earl Wayne Presley and Belva Presley, h/w 3320 Stoney Mill Rd. Danville, VA 24541	Leased 967086	0.142292%	0.0836
	Debra Presley Mathews and William Edwin Mathews, w/h 261 Vincent Hoyle Rd. Henderson, NC 27536	Leased 967086	0.142292%	0.0836
	Karen Presley Barber and Danny Barber, w/h 196 Maxey Ln. Danville, VA 24540	Leased 967086	0.142292%	0.0836
	Jack R. Presley and Brenda J. Presley, h/w 116 Lindberg St. Goodlettsville, TN 37202	Leased 967086	0.284583%	0.1672
	Margaret J. Halpin and William E. Halpin, w/h	Leased 967086	0.284583%	0.1672

2007 Manchester Ave.
Nashville, TN 37218

Anna Sue Brown
600 Rothwood Ave. Apt C-2
Madison, TN 37115

Leased 0.284583% 0.1672
967086

Mildred B. Wolford, single
12 Orchard Dr.
Mt. Vernon, OH 43050

Leased 0.170750% 0.1003
967086

Douglas W. Elswick and
Barbara Elswick, h/w
88 Sychar Rd.
Mt. Vernon, OH 43050

Leased 0.170750% 0.1003
967086

Danny L. Elswick and
Sharon Elswick, h/w
13274 County Rd. 172
Cardington, OH 43315

Leased 0.170750% 0.1003
967086

Ronda G. Fleury and
Gerry Fleury, w/h
830 Fairway Drive
Howard, OH 43028

Leased 0.170750% 0.1003
967086

Sherry Bartkowiak
1029 Cedar Avenue # 6
Lewiston, ID 83501

Leased 0.170750% 0.1003
967086

Darrell F. Presley and
Kimberly J. Presley, h/w
2223 Nomad Ave.
Dayton, OH 45414

Leased 0.213438% 0.1254
967086

Larry Presley, single
126 W. Fifth Street # 1018
Dayton, OH 45402

Leased 0.213438% 0.1254
967086

Gary Lee Presley, single
5920 Shore Drive
Huber Heights, OH 45424

Leased 0.213438% 0.1254
967086

Thomas Alfred Salyers, Jr. and
Linda Salyers, h/w
2873 Mollies Creek
Gladys, VA 24554

Leased 0.853750% 0.5017
967086

Juanita Ellen Sutphin, widow
508 East Main Street Apt 3
Christiansburg, VA 24073

Leased 0.853750% 0.5017
967086

Franklin R. Smith, Sr. and
Deborah Renee Smith, h/w
#8 Heishmans Park Rd.
Tom's Brook, VA 22660

Leased 0.213438% 0.1254
967086

Pamela Faye Smith, widow
706 Sibley Avenue
Richmond, VA 23227

Leased 0.213438% 0.1254
967086

Sunset Carson Salyers and
Deloris A. Buchanan Salyers, h/w
2699 Corn Valley Rd.
Honaker, VA 24260

Leased 0.853750% 0.5017
967086

2

Sharon Yelton, single 10427 Running Cedar Lane #501 Fredericksburg, VA 22407	Leased 967086	0.640313%	0.3763
Michael Yelton, single 4224 Jackson Mill Road Haymarket, VA 20169	Leased 967086	0.640313%	0.3763
Lehman L. Tiller and Hattie Ruth Barton Tiller, h/w 1673 Indian Grave Gap Rd. Vansant, VA 24656	Leased 967086	1.280625%	0.7525
Todd Patrick Farmer 3106 Edenbank Drive San Jose, CA 95148-3608	Leased 967086	0.640313%	0.37625
Rex Randolph Farmer 2406 Farrol Ave Union City, CA 94587-5247	Leased 967086	0.640313%	0.37625
James E. Watson, widower 23907 Spring Moss Dr. Spring, TX 77373	Leased 967086	1.280625%	0.7525

5 **Rufus Cook Heirs:**

Mabel M. Presley, single** c/o Timothy Green, POA 2070 Montello St. Reno, NV 89512	Leased 967086	0.125972%	0.0740
Timothy W. Green ** 2070 Montello St. Reno, NV 89512	Leased 967086	0.125972%	0.0740
Virginia L. Johnson, widow 10 McGibney Rd. Apt. G-3 Mount Vernon, OH 43050-1252	Leased 967086	0.062986%	0.0370
Iva Lorraine Simpkins, widow 1045 Burton Dr. Danville, VA 24541	Leased 967086	0.062986%	0.0370
James Edward Presley and Brenda Presley, h/w 4493 Snakepath Rd. Blairs, VA 24527	Leased 967086	0.062986%	0.0370
Wanda Sue Searce and Forest Landon Searce, w/h 3168 Westover Dr. Danville, VA 24541	Leased 967086	0.062986%	0.0370
Earl Wayne Presley and Belva Presley, h/w 3320 Stoney Mill Rd. Danville, VA 24541	Leased 967086	0.062986%	0.0370
Debra Presley Mathews and	Leased	0.062986%	0.0370

1300141

VIRGINIA: IN THE OFFICE OF THE CLERK OF THE CIRCUIT OF RUSSELL COUNTY, 1-24- 2013. This deed was this day presented in said office, and upon the certificate of acknowledgment thereto annexed, admitted to record at 1:17 o'clock P M, after payment of \$ _____ tax imposed by Sec. 58.1-802.

TESTE: ANN S. McREYNOLDS, CLERK

Original returned this date to: Diane Davis

BY: Kendrick Cook D. CLERK