

Instrument prepared by:

VIRGINIA GAS AND OIL BOARD

Order recorded under:

**CODE OF VIRGINIA
§ 45.2-1628**

BEFORE THE VIRGINIA GAS AND OIL BOARD

RELIEF SOUGHT: An Order for Disbursement of Escrowed Funds (and Authorization for Direct Payment of Royalties)

JURISDICTION: Code of Virginia § 45.2-1600 (et seq)

UNITWELL NAME: BH102

TRACT(S): A portion of 1A, A portion of 1E, A portion of 1F, A portion of 3

LOCATION: BUCHANAN County, Virginia

DOCKET NUMBER: VGOB-05-1018-1508-02

APPLICANTS: Pocahontas Gas LLC on behalf of Allyson Bush, Banna Faye Brown, Carol French, Connie Meade, Deloris Compton, Harry Richardson, Jannie Richardson, John David Hale, Kim Cox, Larry Richardson, Pamela Lynn Hess, Patsy Richardson, Pennie Davis, Robert Eugene Catlett, Ruby Morgan, Wanda Hicks-Caskey

HEARING DATE AND LOCATION: On June 16, 2015, the Virginia Gas and Oil Board, on its own motion, granted the Gas and Oil Director the authority to process coal owner dismissal disbursements that have no pending deficiencies or issues. Code of Virginia Section 45.2-1624 Effective date: July 1, 2015.

APPEARANCES: Mark A. Swartz on behalf of Pocahontas Gas LLC

PRIOR PROCEEDINGS:

1. Original Pooling Order Executed 02/02/2006, Recorded on 02/07/2006, Deed Book/Instrument No. 405, County BUCHANAN.
2. Supplemental Order, Recorded on 04/02/2012, Deed Book/Instrument No. 120000769, County BUCHANAN.

3. Disbursement Order -01 Executed 07/21/2021, Recorded on 08/03/2021, Deed Book/Instrument No. 21000964, County BUCHANAN.

NOTICE:

- (1) Amend the Pooling Order to provide for the disbursement of funds on deposit in the Escrow Account attributable to Tract(s) A portion of 1A, A portion of 1E, A portion of 1F, A portion of 3 identified in the attached petition.
- (2) Delete the requirement that the Unit Operator place future royalties attributable to Tract(s) A portion of 1A, A portion of 1E, A portion of 1F, A portion of 3 relative to the interests of the Applicants identified in the attached petition.
- (3) Continue the escrow account under this docket number.

FINDINGS: Code of Virginia § 45.2-1622 AND § 45.2-1624.

Applicant has certified and represented to the Board that:

- a. John David Hale, Allyson Bush, Larry Richardson, Harry Richardson, Connie Meade, Carol Jean French, Kimberly Ann Cox, Pamela Lynn Hess, Patsy Richardson, Jannie Richardson, Banna Faye Brown, Pennie Davis, Wanda Hicks-Caskey, Deloris Compton, Robert E. Catlett, and Ruby E. Morgan are the gas claimant(s) in Tract(s) a portion of 1A, a portion of 1E, a portion of 1F, and a portion of 3. As such John David Hale, Allyson Bush, Larry Richardson, Harry Richardson, Connie Meade, Carol Jean French, Kimberly Ann Cox, Pamela Lynn Hess, Patsy Richardson, Jannie Richardson, Banna Faye Brown, Pennie Davis, Wanda Hicks-Caskey, Deloris Compton, Robert E. Catlett, and Ruby E. Morgan are entitled to 100% of the CBM royalties attributable to their gas claims that are now in escrow and as may be hereafter payable. See Va. Code Ann. § 45.1-361.22:2.A.
- b. That Pocahontas Gas LLC (formerly CNX Gas Company LLC) has previously given the notice(s) required by § 45.1-361.22:2.A to all conflicting coal claimants identified in the above referenced pooling Order and any supplemental Orders pertaining thereto.
- c. That when the Board granted Petitioner's Miscellaneous Petition in VGOB 05-1018-1509-01, it dismissed the coal claimant(s) Tazewell Coal & Gas Company LLC as a Respondent to these proceedings. Accordingly, Tazewell Coal & Gas Company LLC was not provided further notice under § 45.1-361.19 and 22 of the hearing set on this Petition.
- d. That a detailed accounting in accordance with the applicable provisions of § 45.1-361.22 is submitted herewith and identified as Exhibit J.
- e. That an Exhibit identified as Table 1 is annexed hereto, and it specifies how the disbursement(s) is to be calculated and paid by the escrow agent.
- f. That Va. Code Ann. § 45.1-361.22:2.A further provides that the Operator shall pay such royalties as may hereafter be payable directly to the gas claimant John David Hale, Allyson Bush, Larry Richardson, Harry Richardson, Connie Meade, Carol Jean French, Kimberly Ann Cox, Pamela Lynn Hess, Patsy Richardson, Jannie Richardson, Banna Faye Brown, Pennie Davis, Wanda Hicks-Caskey, Deloris Compton, Robert E. Catlett, and Ruby E. Morgan and shall not escrow same. See Exhibit EE annexed hereto.

RELIEF GRANTED:

VGOB Disbursement
Unit BH102

VGOB-05-1018-1509-02

Table 1

Tracts: A portion of 1A, A portion of 1E, A portion of 1F, A portion of 3

Item	Tract	Disbursement Table	Fractional Ownership	Net Acreage	Royalty Split	Escrowed Acres	Percent of Escrowed Funds	Adjustment
9.9400								
1A	Tract 1A (total acreage)							
1	1A	John David Hale\9984 Helen Henderson Highway Honaker VA 24260	1/1008	0.0099	100.00%	0.0099	0.0381%	
2	1A	Allyson Bush\811 3rd Avenue W Kalispell MT 59901-5203	1/288	0.0345	100.00%	0.0345	0.1335%	
3	1A	Larry Richardson\6 Conway Court Palm Coast FL 32137	1/768	0.0129	100.00%	0.0129	0.0501%	
4	1A	Harry Richardson\PO Box 162 Richlands VA 24641	1/768	0.0129	100.00%	0.0129	0.0501%	
5	1A	Connie Meade\261 Valley Drive Lebanon VA 24266	1/768	0.0129	100.00%	0.0129	0.0501%	
6	1A	Carol French\124 Patton Road North Tazewell VA 24630	1/768	0.0129	100.00%	0.0129	0.0501%	
7	1A	Kim Cox\1836 Baptist Valley Road Cedar Bluff VA 24609	1/1536	0.0065	100.00%	0.0065	0.0250%	
8	1A	Pamela Lynn Hess\1168 Lewis Creek Road Honaker VA 24260	1/1536	0.0065	100.00%	0.0065	0.0250%	
9	1A	Patsy Richardson\862 SW Goodrich Street Port St. Lucie FL 34983	1/768	0.0129	100.00%	0.0129	0.0501%	
10	1A	Jannie Richardson\1942 Swords Creek Road Honaker VA 24260	1/768	0.0129	100.00%	0.0129	0.0501%	
11	1A	Banna Faye Brown\222 Douglas Chapel Road Jonesborough TN 37659	1/768	0.0129	100.00%	0.0129	0.0501%	
12	1A	Pennie Davis\PO Box 255 Pounding Mill VA 24637	1/1152	0.0086	100.00%	0.0086	0.0334%	
13	1A	Pennie Davis\PO Box 255 Pounding Mill VA 24637	1/384	0.0259	100.00%	0.0259	0.1001%	
14	1A	Pennie Davis\PO Box 255 Pounding Mill VA 24637	1/10368	0.0010	100.00%	0.0010	0.0037%	
15	1A	Pennie Davis\PO Box 255 Pounding Mill VA 24637	1/3456	0.0029	100.00%	0.0029	0.0111%	
16	1A	Wanda Hicks-Caskey\520 Stones River Lane Murfreesboro TN 37128	1/324	0.0307	100.00%	0.0307	0.1187%	
0.6800								
1E	Tract 1E (total acreage)							
1	1E	John David Hale\9984 Helen Henderson Highway Honaker VA 24260	1/1008	0.0007	100.00%	0.0007	0.0026%	
2	1E	Allyson Bush\811 3rd Avenue W Kalispell MT 59901-5203	1/288	0.0024	100.00%	0.0024	0.0091%	
3	1E	Larry Richardson\6 Conway Court Palm Coast FL 32137	1/768	0.0009	100.00%	0.0009	0.0034%	
4	1E	Harry Richardson\PO Box 162 Richlands VA 24641	1/768	0.0009	100.00%	0.0009	0.0034%	

0.6800

1E Tract 1E (total acreage)

5	1E	Connie Meade\261 Valley Drive Lebanon VA 24266	1/768	0.0009	100.00%	0.0009	0.0009	0.0034%
6	1E	Carol French\124 Patton Road North Tazewell VA 24630	1/768	0.0009	100.00%	0.0009	0.0009	0.0034%
7	1E	Kim Cox\1836 Baptist Valley Road Cedar Bluff VA 24609	1/1536	0.0004	100.00%	0.0004	0.0004	0.0017%
8	1E	Pamela Lynn Hess\1168 Lewis Creek Road Honaker VA 24260	1/1536	0.0004	100.00%	0.0004	0.0004	0.0017%
9	1E	Patsy Richardson\862 SW Goodrich Street Port St. Lucie FL 34983	1/768	0.0009	100.00%	0.0009	0.0009	0.0034%
10	1E	Jannie Richardson\1942 Swords Creek Road Honaker VA 24260	1/768	0.0009	100.00%	0.0009	0.0009	0.0034%
11	1E	Banna Faye Brown\222 Douglas Chapel Road Jonesborough TN 37659	1/768	0.0009	100.00%	0.0009	0.0009	0.0034%
12	1E	Pennie Davis\PO Box 255 Pounding Mill VA 24637	1/1152	0.0006	100.00%	0.0006	0.0006	0.0023%
13	1E	Pennie Davis\PO Box 255 Pounding Mill VA 24637	1/384	0.0018	100.00%	0.0018	0.0018	0.0068%
14	1E	Pennie Davis\PO Box 255 Pounding Mill VA 24637	1/10368	0.0001	100.00%	0.0001	0.0001	0.0003%
15	1E	Pennie Davis\PO Box 255 Pounding Mill VA 24637	1/3456	0.0002	100.00%	0.0002	0.0002	0.0008%
16	1E	Wanda Hicks-Caskey\520 Stones River Lane Murfreesboro TN 37128	1/324	0.0021	100.00%	0.0021	0.0021	0.0081%

2.2600

1F Tract 1F (total acreage)

1	1F	John David Hale\9984 Helen Henderson Highway Honaker VA 24260	1/1008	0.0022	100.00%	0.0022	0.0022	0.0087%
2	1F	Allyson Bush\811 3rd Avenue W Kallispell MT 59901-5203	1/288	0.0078	100.00%	0.0078	0.0078	0.0304%
3	1F	Larry Richardson\6 Conway Court Palm Coast FL 32137	1/768	0.0029	100.00%	0.0029	0.0029	0.0114%
4	1F	Harry Richardson\PO Box 162 Richlands VA 24641	1/768	0.0029	100.00%	0.0029	0.0029	0.0114%
5	1F	Connie Meade\261 Valley Drive Lebanon VA 24266	1/768	0.0029	100.00%	0.0029	0.0029	0.0114%
6	1F	Carol French\124 Patton Road North Tazewell VA 24630	1/1536	0.0015	100.00%	0.0015	0.0015	0.0057%
7	1F	Kim Cox\1836 Baptist Valley Road Cedar Bluff VA 24609	1/1536	0.0015	100.00%	0.0015	0.0015	0.0057%
8	1F	Pamela Lynn Hess\1168 Lewis Creek Road Honaker VA 24260	1/768	0.0029	100.00%	0.0029	0.0029	0.0114%
9	1F	Patsy Richardson\862 SW Goodrich Street Port St. Lucie FL 34983	1/768	0.0029	100.00%	0.0029	0.0029	0.0114%
10	1F	Jannie Richardson\1942 Swords Creek Road Honaker VA 24260	1/768	0.0029	100.00%	0.0029	0.0029	0.0114%
11	1F	Banna Faye Brown\222 Douglas Chapel Road Jonesborough TN 37659	1/768	0.0029	100.00%	0.0029	0.0029	0.0114%
12	1F	Pennie Davis\PO Box 255 Pounding Mill VA 24637	1/1152	0.0020	100.00%	0.0020	0.0020	0.0076%
13	1F	Pennie Davis\PO Box 255 Pounding Mill VA 24637	1/384	0.0059	100.00%	0.0059	0.0059	0.0228%
14	1F	Pennie Davis\PO Box 255 Pounding Mill VA 24637	1/10368	0.0002	100.00%	0.0002	0.0002	0.0008%
15	1F	Pennie Davis\PO Box 255 Pounding Mill VA 24637	1/3456	0.0007	100.00%	0.0007	0.0007	0.0025%
16	1F	Wanda Hicks-Caskey\520 Stones River Lane Murfreesboro TN 37128	1/324	0.0070	100.00%	0.0070	0.0070	0.0270%

14.2300

3 Tract 3 (total acreage)

1	3	Deloris Compton\7441 Lake Willow Court Warrenton VA 20187	7/160	0.6226	100.00%	0.6226	0.6226	2.4082%
2	3	Robert Eugene Cattlett\2504 NW 37th Place Gainesville FL 32605	7/32	3.1128	100.00%	3.1128	3.1128	12.0408%
3	3	Ruby Morgan\15 Colliston Road Reisterstown MD 21136	7/32	3.1128	100.00%	3.1128	3.1128	12.0408%

Adjustment Comments:

1. The Escrow Agent is ordered, to within ten (10) days of receipt of this executed order, disburse funds for the unit and applicants detailed in Table 1.
2. The Escrow Agent is ordered to continue the Escrow Account for the Subject Drilling unit based on the attached Revised Exhibit E which replaces all prior Exhibit E's recorded for the Subject Drilling Unit.

CONCLUSION:

Therefore, the requested relief and all terms and provisions set forth above be and hereby are granted and IT IS SO ORDERED.

APPEALS:

Appeals of this Order are governed by the provisions of the Code of Virginia § 45.2-1609 which provides that any order or decision of the Board may be appealed to the appropriate circuit court and that whenever a coal owner, coal operator, gas owner, gas operator, or operator of a gas storage field certificated by the State Corporation Commission is a party in such action, the court shall hear such appeal de novo.

220000132

DONE AND EXECUTED this 9 day of February, 2022 by a majority of the Virginia Gas and Oil Board.

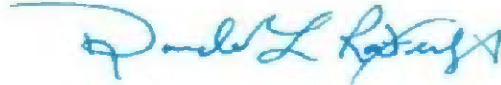

Interim Chairman, Donald L. Ratliff

DONE AND PERFORMED this 9 day of February, 2022 by Order of the Virginia Gas and Oil Board.

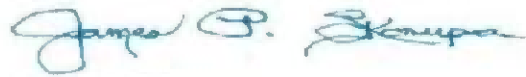

James P. Skorupa
Principal Executive to the staff,
Virginia Gas and Oil Board

COMMONWEALTH OF VIRGINIA
COUNTY OF RUSSELL

Acknowledged on this 9th day of February, 2022, personally before me a notary public in and for the Commonwealth of Virginia, appeared Donald L. Ratliff, being duly sworn did depose and say that he is the Interim Chairman of the Virginia Gas and Oil Board and appeared James P. Skorupa, being duly sworn did depose and say that he is Principal Executive to the staff of the Virginia Gas and Oil Board, that they executed the same and was authorized to do so.

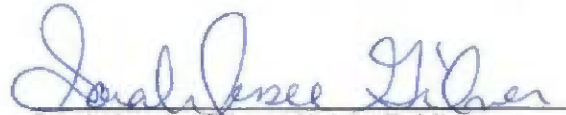
Sarah Jessee Gilmer, Notary Public
262946

My Commission expires: July 31, 2025



BEFORE THE VIRGINIA GAS AND OIL BOARD

PETITIONER: Pocahontas Gas LLC

GAS AND OIL PROGRAM

DOCKET NO: VGOB 05-1018-1509-02

RELIEF SOUGHT: (1) DISBURSEMENT FROM ESCROW REGARDING TRACT(S) A portion of 1A, A portion of 1E, A portion of 1F, A portion of 3 (2) AND AUTHORIZATION FOR DIRECT PAYMENT OF ROYALTIES (3) AND DISMISSAL OF COAL OWNERS PURSUANT TO CODE OF VIRGINIA SECTION 45.2-1624.

HEARING DATE: On June 16, 2015, the Virginia Gas and Oil Board, on its own motion, granted the Gas and Oil Director the authority to process coal owner dismissal disbursements that have no pending deficiencies or issues. Code of Virginia Section 45.2-1624. Effective date: July 1, 2015.

DRILLING UNIT: BH102

BUCHANAN COUNTY, VIRGINIA

PETITION FOR ORDER OF DISBURSEMENT OF ESCROW FUNDS

1. Petitioner and its counsel

Petitioner is Pocahontas Gas LLC, PO Box 570, Pounding Mill, VA 24637, 276-596-5075. Petitioner's counsel is Mark A. Swartz, Hillard & Swartz, LLP, 122 Capital Street, Suite 201, Charleston, WV 25301.

2. Relief Sought

(1) the disbursement of escrowed funds heretofore deposited with the Board's Escrow Agent(s) attributable to a portion of Tract(s)1A, a portion of 1E, a portion of 1F, and a portion of 3, as depicted upon the annexed table; and (2) authorization to begin paying royalties directly to John David Hale, Allyson Bush, Larry Richardson, Harry Richardson, Connie Meade, Carol Jean French, Kimberly Ann Cox, Pamela Lynn Hess, Patsy Richardson, Jannie Richardson, Banna Faye Brown, Pennie Davis, Wanda Hicks-Caskey, Deloris Compton, Robert E .Catlett, and Ruby E. Morgan.

3. Legal Authority

Va. Code Ann. § 45.2-1600 et seq., 4 VAC 25-160-140., and relevant Virginia Gas and Oil Board Orders ("Board") heretofore promulgated pursuant to law.

4. Type of Well(s)

Coalbed Methane

5. Factual basis for relief requested

- a. John David Hale, Allyson Bush, Larry Richardson, Harry Richardson, Connie Meade, Carol Jean French, Kimberly Ann Cox, Pamela Lynn Hess, Patsy Richardson, Jannie Richardson, Banna Faye Brown, Pennie Davis, Wanda Hicks-Caskey, Deloris Compton, Robert E .Catlett, and Ruby E. Morgan are the gas claimant(s) in Tract(s) a portion of 1A, a portion of 1E, a portion of 1F, and a portion of 3. As such John David Hale, Allyson Bush, Larry Richardson, Harry Richardson, Connie Meade, Carol Jean French, Kimberly Ann Cox, Pamela Lynn Hess, Patsy Richardson, Jannie Richardson, Banna Faye Brown, Pennie Davis, Wanda Hicks-Caskey, Deloris Compton, Robert E .Catlett, and Ruby E. Morgan are entitled to 100% of the CBM royalties attributable to their gas claims that are now in escrow and as may be hereafter payable. See Va. Code Ann. § 45.1-361.22:2.A.
- b. That Pocahontas Gas LLC (formerly CNX Gas Company LLC) has previously given the notice (s) required by § 45.1-361.22:2.A to all conflicting coal claimants identified in the above referenced pooling Order and any supplemental Orders pertaining thereto.
- c. That when the Board granted Petitioner's Miscellaneous Petition in VGOB 05-1018-1509-01, it dismissed the coal claimant(s) Tazewell Coal & Gas Company LLC as a Respondent to these proceedings. Accordingly, Tazewell Coal & Gas Company LLC was not provided further notice under § 45.1-361.19 and 22 of the hearing set on this Petition.
- d. That a detailed accounting in accordance with the applicable provisions of § 45.1-361.22 is submitted herewith and identified as Exhibit J.
- e. That an Exhibit identified as Table 1 is annexed hereto, and it specifies how the disbursement (s) is to be calculated and paid by the escrow agent.
- f. That Va. Code Ann. § 45.1-361.22:2.A. further provides that the Operator shall pay such royalties as may hereafter be payable directly to the gas claimant John David Hale, Allyson Bush, Larry Richardson, Harry Richardson, Connie Meade, Carol Jean French, Kimberly Ann Cox, Pamela Lynn Hess, Patsy Richardson, Jannie Richardson, Banna Faye Brown, Pennie Davis, Wanda Hicks-Caskey, Deloris Compton, Robert E .Catlett, and Ruby E. Morgan and shall not escrow same. See Exhibit EE annexed hereto.

6. Attestation

The foregoing Petition to the best of my knowledge, information, and belief is true and correct.

PROPERTY LINES SHOWN WERE TAKEN FROM MAPS PROVIDED BY CNX LAND RESOURCES, Inc. AND WERE NOT SURVEYED.

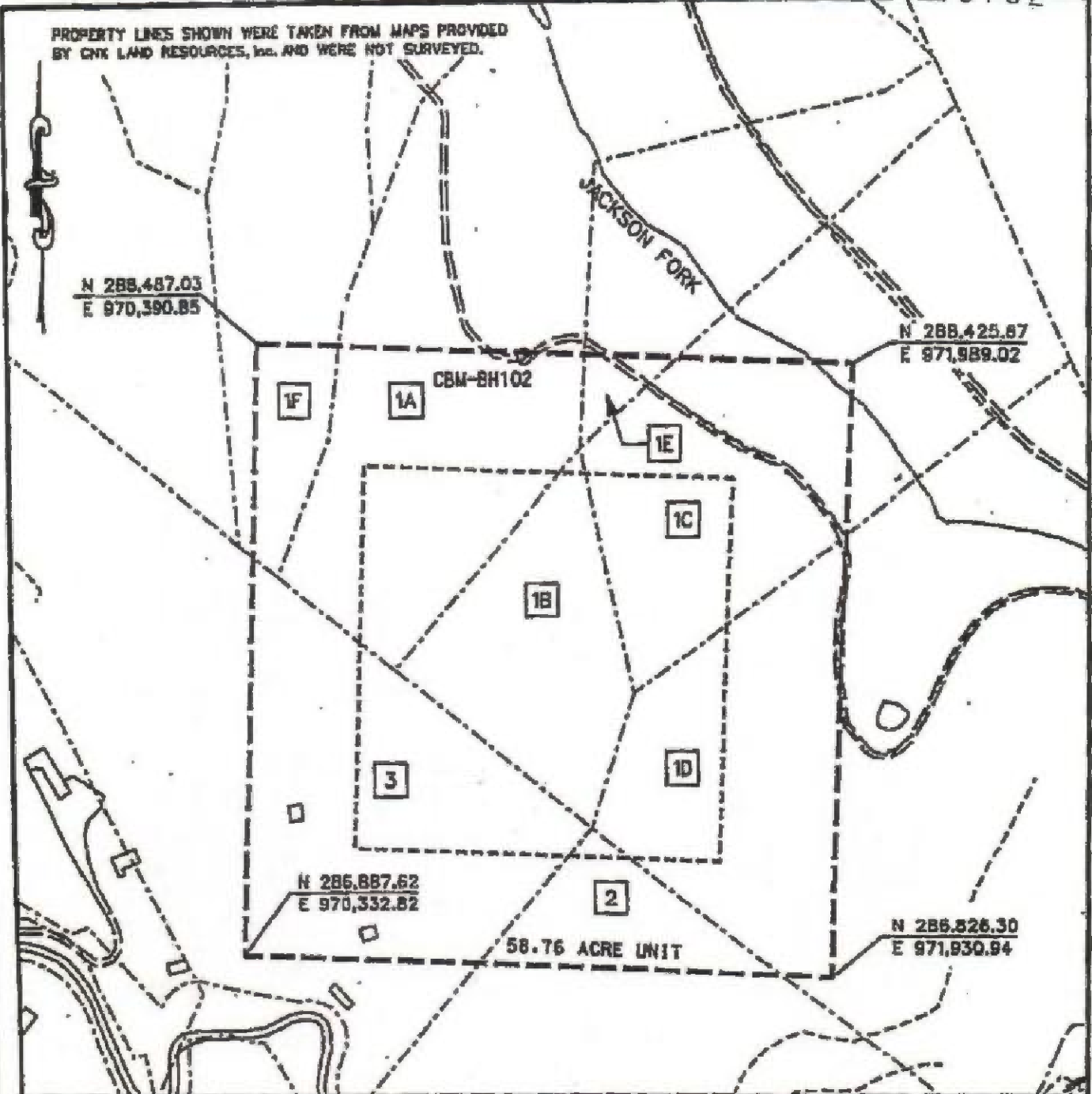

EXHIBIT A
 NORA FIELD
 UNIT BH-102
 FORCE POOLING
 VGOB-05-1018-1509

Company CNX Gas Company LLC Well Name and Number UNIT BH102

Tract No. _____ Elevation _____ Quadrangle 18-12-10-10

County Buchanan District Hurricane Scale: 1" = 50' Date 9/15/05

This plot is a new plot or an updated plot _____ or a partial plot _____

Form D60-00-7
 Rev. 9/91

Randall M. Albert
 Licensed Professional Engineer or Licensed Land Surveyor

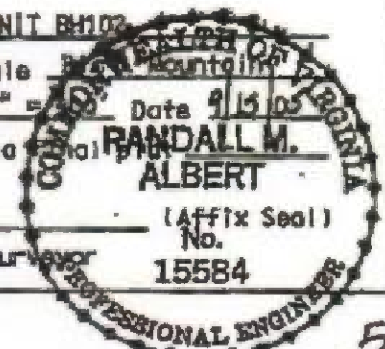

CNX Gas Company LLC
UNIT BH-102
Tract Identifications
(58.76 Acre Unit)

- 1A. Tazewell Coal & Iron Company (J.S. Gillespie 198.20 Acre Tract) - Coal
 CNX Gas Company LLC - CBM Leased
 Arthritis Foundation, et al - All Minerals except Coal
 Nadyne K. Combs - Surface
 9.94 acres 16.9162%
- 1B. Tazewell Coal & Iron Company (J.S. Gillespie 198.20 Acre Tract) - Coal
 CNX Gas Company LLC - CBM Leased
 Nadyne K. Combs - Surface & All Minerals except Coal
 CNX Gas Company LLC - Oil, Gas & CBM Leased
 7.39 acres 12.5765%
- 1C. Tazewell Coal & Iron Company (J.S. Gillespie 198.20 Acre Tract) - Coal
 CNX Gas Company LLC - CBM Leased
 Nadyne K. Combs - Surface & All Minerals except Coal
 CNX Gas Company LLC - Oil, Gas & CBM Leased
 8.71 acres 16.5248%
- 1D. Tazewell Coal & Iron Company (J.S. Gillespie 198.20 Acre Tract) - Coal
 CNX Gas Company LLC - CBM Leased
 Tazewell Coal & Iron Company -OR- Garden Realty Corp. - Surface and All
 Minerals except Coal
 CNX Gas Company LLC - Oil, Gas & CBM Leased
 11.00 acres 18.7202%
- 1E. Tazewell Coal & Iron Company (J.S. Gillespie 198.20 Acre Tract) - Coal
 CNX Gas Company LLC - Oil, Gas & CBM Leased
 Arthritis Foundation, et al - All Minerals except Coal
 Nadyne K. Combs - Surface
 0.58 acres 1.1572%
- 1F. Tazewell Coal & Iron Company (J.S. Gillespie 198.20 Acre Tract) - Coal
 CNX Gas Company LLC - Oil, Gas & CBM Leased
 Arthritis Foundation, et al - All Minerals except Coal
 Nadyne K. Combs - Surface
 2.26 acres 3.8461%
2. Roby R. Fuller, et al - Fee
 CNX Gas Company LLC - Oil, Gas & CBM Leased
 3.55 acres 6.0415%
3. Ada R. Compton, et al - (112 Acre Tract) - Minerals
 CNX Gas Company LLC - Oil, Gas & CBM Leased
 Unknown Surface
 -OR-
 Ada R. Compton, et al - (112 Acre Tract) - Minerals (7/8th Interest)
 CNX Gas Company LLC - Oil, Gas & CBM Leased
 Martha Ball Heirs - Minerals (1/8th Interest)
 Unknown Surface
 14.23 acres 24.2171%

Exhibit E
Unit BH-102
Docket #VGOB 05-1018-1509-02
List of Owners/Claimants that require escrow
(58.76 Acre Unit)

220000132

	Acres in Unit	Percent of Unit
Tract #1A, 9.94 acres		
COAL OWNERSHIP		
Tazewell Coal & iron Company <i>(Deeded to Tazewell Coal & Gas Company LLC on 3/16/2012, under DB745/750)</i>		
(1) Tazewell Coal and Gas Company LLC P. O. Box 675 Tazewell, VA 24651	9.94 acres	16.9163%
OIL & GAS OWNERSHIP		
Outstanding W9/Affidavits, Unresolved Heirship		
Arthritis Foundation, et al.	9.94 acres	16.9163%
(1) Lou Emma Combs Heirs, Devisees, Successors or Assigns		
(1.1) Rassie McGlothlin Heirs, Devisees, Successors or Assigns		
(1.1.7) Shirley Patrick Heirs, Devisees, Successors, or Assigns <i>(Documentation Pending)</i>	0.0414 acres 1/240 of 9.94 acres	0.0705%
(1.2) Tolbert Combs Sr. Heirs, Devisees, Successors or Assigns		
(1.2.3) Herbert Combs Heirs, Devisees, Successors or Assigns		
(1.2.3.1) Roseella J. Combs Heirs Heirs, Devisees, Successors or Assigns		
(1.2.3.1.1) Kevin M. Combs 396 Trunk Drive Dayton, OH 45431	0.0207 acres 1/480 of 9.94 acres	0.0352%
(1.2.4) Tolbert Combs Jr. Heirs, Devisees, Successors or Assigns <i>(Documentation requested 3/20/17)</i>	0.0414 acres 1/240 of 9.94 acres	0.0705%
(1.2.4.1) Vanella Combs Heirs, Devisees, Successors or Assigns		
(1.2.4.1.1) Sandra Mathena Heirs, Devisees, Successors or Assigns		
(1.2.4.1.1.1) Jerald C. Mathana PO Box 1474 Honaker, VA 24260		
(1.2.4.1.2) Ricky Edward Fletcher Heirs, Devisees, Successors or Assigns		
(1.2.4.1.2.1) Jeanette Fletcher 10567 Helen Henderson Way Honaker, VA 24260		
(1.2.4.2) Kathey Good 106 Doncaster Road Joppa, MD 21085		
(1.2.5) Charlie Ivon Combs Heirs, Devisees, Successors or Assigns		
(1.2.5.1) Robin Lynn Combs 826 Kiawana Rd Atkins, VA 24311	0.0207 acres 1/480 of 9.94 acres	0.0352%

Exhibit E
Unit BH-102
Docket #VGOB 05-1018-1509-02
List of Owners/Claimants that require escrow
(58.76 Acre Unit)

	Acres in Unit	Percent of Unit
(1.3) Albert Combs Heirs, Devisees, Successors or Assigns		
(1.3.2) Dorothy Gay Combs Logan Heirs, Devisees, Successors or Assigns		
(1.3.2.1) Rita Miller Heirs, Devisees, Successors or Assigns		
(1.3.2.1.2) Jodi Miller 403 East Prairie Street Harrisville, PA 16039	0.0017 acres 1/5880 of 9.94 acres	0.0029%
(1.3.2.1.3) Jon-Aaron Miller, Sr. 2251 Branchton Road Hillards, PA 16040	0.0017 acres 1/5880 of 9.94 acres	0.0029%
(1.3.2.1.4) Joshua Miller 105 Beech Road Petrolia, PA 16050	0.0017 acres 1/5880 of 9.94 acres	0.0029%
(1.3.2.3) Betty C. Hightower Heirs, Devisees, Successors or Assigns		
(1.3.2.3.1) James B. Hightower 409 Offing Road Fayetteville, NC 28314	0.0068 acres 1/1470 of 9.94 acres	0.0115%
(1.3.2.4) Jerry D. Logan Heirs, Devisees, Successors, or Assigns	0.0068 acres 1/1470 of 9.94 acres	0.0115%
(1.3.2.4.1) Missy Logan (2nd wife) <i>Address Unknown</i>		
(1.3.5) Chloa Fogleman Heirs, Devisees, Successors or Assigns		
(1.3.5.3) Rushia Ellen Fogleman 58 Norfield Road Lebanon, VA 24266	0.0095 acres 1/1050 of 9.94 acres	0.0161%
(1.3.5.4) Frankie Fullen Fogleman Heirs, Devisees, Successors, or Assigns <i>(Documentation Pending)</i>	0.0095 acres 1/1050 of 9.94 acres	0.0161%
(1.3.5.5) Charles Robert Fogleman 166 Norfield Road Lebanon, VA 24266	0.0095 acres 1/1050 of 9.94 acres	0.0161%
(1.3.6) Pauline Compton Heirs, Devisees, Successors, or Assigns <i>(Documentation Pending)</i>	0.0473 acres 1/210 of 9.94 acres	0.0806%
(1.4) Charlie Combs Heirs, Devisees, Successors or Assigns		
(1.4.1) Mable Ruth Crabtree Combs Heirs, Devisees Successors or Assigns		
(1.4.1.1) Juanita Ivanelle Combs Heirs, Devisees Successors or Assigns		
(1.4.1.1.2) Thomas C. Holden <i>Address Unknown</i>	0.0414 acres 1/240 of 9.94 acres	0.0705%
(1.4.1.1.3) James Matthew Holden 5088 Golden Drive San Jose, CA 95129	0.0414 acres 1/240 of 9.94 acres	0.0705%
(1.5) Paul Combs Heirs, Devisees, Successors or Assigns		

Exhibit E
Unit BH-102
Docket #VGOB 05-1018-1509-02
List of Owners/Claimants that require escrow
(58.76 Acre Unit)

	Acres in Unit	Percent of Unit
(1.5.1) Tolbert Combs Sr. Heirs, Devisees, Successors or Assigns		
(1.5.1.3) Herbert Combs Heirs, Devisees, Successors or Assigns		
(1.5.1.3.1) Rosella J. Combs Heirs Heirs, Devisees, Successors or Assigns		
(1.5.1.3.1.1) Kevin M. Combs 396 Trunk Drive Dayton, OH 45431	0.0052 acres 1/1920 of 9.94 acres	0.0088%
(1.5.1.4) Tolbert Combs Jr. Heirs, Devisees, Successors or Assigns <i>(Documentation requested 3/20/17)</i>	0.0104 acres 1/960 of 9.94 acres	0.0176%
(1.5.1.4.1) Vanella F. Combs Heirs, Devisees, Successors or Assigns		
(1.5.1.4.1.1) Sandra Mathena Heirs, Devisees, Successors or Assigns		
(1.5.1.4.1.1.1) Jerald C. Mathena PO Box 1474 Honaker, VA 24260		
(1.5.1.4.1.2) Ricky Edward Fletcher Heirs, Devisees, Successors or Assigns		
(1.5.1.4.1.2.1) Jeanette Fletcher 10567 Helen Henderson Way Honaker, VA 24260		
(1.5.1.4.2) Kathey Good 106 Doncaster Road Joppa, MD 21085		
(1.5.1.5) Charlie Ivon Combs Heirs, Devisees, Successors or Assigns		
(1.5.1.5.1) Robin Lynn Combs 826 Kiawana Rd Atkins, VA 24311	0.0052 acres 1/1920 of 9.94 acres	0.0088%
(1.5.2) Ressie Lena McGlothlin Heirs, Devisees, Successors, or Assigns		
(1.5.2.7) Shirley Patrick Heirs, Devisees, Successors, or Assigns <i>(Documentation Pending)</i>	0.0104 acres 1/960 of 9.94 acres	0.0176%
(1.5.3) Albert Combs Heirs, Devisees, Successors or Assigns		
(1.5.3.2) Dorothy Gay Combs Logan Heirs, Devisees, Successors or Assigns		
(1.5.3.2.1) Rita Miller Heirs, Devisees, Successors or Assigns		
(1.5.3.2.1.2) Jodi Miller 403 East Prairie Street Harrisville, PA 16039	0.0004 acres 1/23520 of 9.94 acres	0.0007%
(1.5.3.2.1.3) Jon-Aaron Miller, Sr. 2251 Branchton Road Hillards, PA 16040	0.0004 acres 1/23520 of 9.94 acres	0.0007%
(1.5.3.2.1.4) Joshua Miller 105 Beech Road Petrolia, PA 16050	0.0004 acres 1/23520 of 9.94 acres	0.0007%

Exhibit E
Unit BH-102
Docket #VG0B 05-1018-1509-02
List of Owners/Claimants that require escrow
(58.76 Acre Unit)

	Acres in Unit	Percent of Unit
(1.5.3.2.3) Betty C. Hightower Heirs, Devisees, Successors or Assigns		
(1.5.3.2.3.1) James B. Hightower 409 Offing Road Fayetteville, NC 28314	0.0017 acres 1/5880 of 9.94 acres	0.0029%
(1.5.3.2.4) Jerry D. Logan Heirs, Devisees, Successors, or Assigns	0.0017 acres 1/5880 of 9.94 acres	0.0029%
(1.5.3.2.4.1) Missy Logan (2nd wife) Address Unknown		
(1.5.3.5) Chola Fogleman Heirs, Devisees, Successors or Assigns		
(1.5.3.5.3) Rushia Ellen Fogleman 58 Norfield Road Lebanon, VA 24266	0.0024 acres 1/4200 of 9.94 acres	0.0040%
(1.5.3.5.4) Frankie Fullen Fogleman Heirs, Devisees, Successors, or Assigns (Documentation Pending)	0.0024 acres 1/4200 of 9.94 acres	0.0040%
(1.5.3.5.5) Charles Robert Fogleman 186 Norfield Road Lebanon, VA 24266	0.0024 acres 1/4200 of 9.94 acres	0.0040%
(1.5.4) Charlie Combs Heirs, Devisees, Successors or Assigns		
(1.5.4.1) Mable Ruth Crabtree Combs Heirs, Devisees Successors or Assigns		
(1.5.4.1.1) Juanita Ivanelle Combs Heirs, Devisees Successors or Assigns		
(1.5.4.1.1.2) Thomas C. Holden Address Unknown	0.0104 acres 1/960 of 9.94 acres	0.0176%
(1.5.4.1.1.3) James Matthew Holden 5088 Golden Drive San Jose, CA 95129	0.0104 acres 1/960 of 9.94 acres	0.0176%
(1.5.3.6) Pauline Compton Heirs, Devisees, Successors, or Assigns (Documentation Pending)	0.0118 acres 1/840 of 9.94 acres	0.0201%
(2) Pearl Inez Whorley Heirs, Devisees, Successors or Assigns		
(2.1) Hattie Mae Burton Heirs, Devisees, Successors, or Assigns (corrected list of heirs requested 2/13/18)	0.3313 acres 1/30 of 9.94 acres	0.5638%
(2.1.1) Jettie Burton Roy	<i>pre-deceased 2.1</i>	
(2.1.1.1) Carol Goodman 245 Goodman Road Williamsburg, WV 24991		
(2.1.1.2) Donna Blanco 21354 Fultonham Circle Ashburn, VA 20147		
(2.1.2) Omar Gentry Burton Heirs, Devisees, Successors, or Assigns		
(2.1.2.1) Louise Burton 1710 W 14th Street Wilmington, DE 19806		

Exhibit E
Unit BH-102
Docket #VGOB 05-1018-1509-02
List of Owners/Claimants that require escrow
(58.76 Acre Unit)

20000132

	Acres in Unit	Percent of Unit
(2.1.2.2) David A. Burton <i>Address Unknown</i>		
(2.1.2.3) Mark Burton 1710 W 14th Street Wilmington, DE 19806		
(2.1.2.4) Julie Dumire 609 N Walnut Street Wilmington, DE 19804		
(2.1.2.5) Genny Rodgers 1157 Gauley Turnpike Flatwoods, WV 26621		
(2.1.3) Charlotte Miller Rt.2 Box 116 Sinks Grove, WV 24976		
(2.1.4) Joyce Orth-Shimp 212 S. DuPont Road Wilmington, DE 19805		
(2.1.5) Ernestine Trader Heirs, Devisees, Successors, or Assigns		
(2.1.5.1) Charlotte Miller Rt.2 Box 116 Sinks Grove, WV 24976		
(2.4) William T. Whorley Heirs, Devisees, Successors or Assigns		
(2.4.1) Vernie Whorley Heirs, Devisees, Successors or Assigns		
(2.4.1.2) Patricia W. Burkette 400 Clock Tower Ridge Rd, Apt. 207 Winchester, VA 22603	0.1104 acres 1/90 of 9.94 acres	0.1880%
(2.5) Sally W. Poff Heirs, Devisees, Successors, or Assigns		
(2.5.2) Ricky G. Poff Heirs, Devisees, Successors, or Assigns		
(2.5.2.1) Lesley Graves Poff 5121 Orchard Circle Roanoke, VA 24019	0.0828 acres 1/120 of 9.94 acres	0.1410%
(3) Celia A. Jackson Compton Heirs, Devisees, Successors or Assigns		
(3.1) Fielding Compton Heirs, Devisees, Successors or Assigns		
(3.1.2) Monnie E. Turkette Heirs, Devisees, Successors or Assigns <i>(documentation pending)</i>	0.2761 acres 1/36 of 9.94 acres	0.4699%
(3.1.2.1) Rosino Turkette Heirs, Devisees, Successors or Assigns		
(3.1.2.1.1) Bessie Turkette Heirs, Devisees, Successors or Assigns		
(3.1.2.1.1.1) Norma Elizabeth Turkette Heirs, Devisees, Successors, or Assigns <i>(documentation pending)</i>		

Exhibit E
Unit BH-102
Docket #VGOB 05-1018-1509-02
List of Owners/Claimants that require escrow
(58.76 Acre Unit)

20000132

	Acres in Unit	Percent of Unit
(3.1.2.1.2) Juanita Holmes Heirs, Deviseses, Successors or Assigns <i>Heirs Unknown</i>		
(3.1.2.1.3) Arthur Turkette Heirs, Deviseses, Successors or Assigns		
(3.1.2.1.3.1) Arthur Turkette, Jr. 11 Setty Road Albany, OH 45710		
(3.1.2.1.4) Thomas Jackson Turkette Heirs, Deviseses, Successors or Assigns		
(3.1.2.1.4.1) Charles "Dick" Turkette Heirs, Deviseses, Successors or Assigns		
(3.1.2.1.4.1.1) Delores Del Turkette Heirs, Deviseses, Successors or Assigns		
(3.1.2.1.4.1.1.1) Charles Turkette, Jr. 28 Mars Street Cheboygan, MI 49721		
(3.1.2.1.4.1.1.2) David S. Turkette 236 NW Valencia Rd Melbourne, FL 32904		
(3.1.2.1.4.1.1.3) Dennis Turkette 1150 Rochawles Dr, Apt 2 Oakland, MI 48363		
(3.1.2.1.4.2) Frederick Harry Turkette 18833 Psutka Road Thompsonville, MI 49683		
(3.1.2.1.4.3) Brenda Combs 918 E. Tienken Road Rochester, MI 48306		
(3.1.2.1.4.4) Lana Lee Turkette <i>Address Unknown</i>		
(3.1.2.1.5) Mary Emily Karas Heirs, Deviseses, Successors or Assigns		
(3.1.2.1.5.1) Richard Karas 40621 Rinaldi Drive Sterling Heights, MI 48313		
(3.1.2.1.6) Fielden Turkette Heirs, Deviseses, Successors or Assigns		
(3.1.2.1.6.1) Virginia B. Turkette Heirs, Deviseses, Successors or Assigns		
(3.1.2.1.6.1.1) Patsy Webb Heirs, Deviseses, Successors, or Assigns		
(3.1.2.1.6.1.1.1) Charles Webb, Jr. 23 West Oak Street West Alexandria, OH 45381		
(3.1.2.1.6.1.1.2) Tony Webb 49 West Oak Street West Alexandria, OH 45381		
(3.1.2.1.6.1.2) Montia Elizabeth Olesky Heirs, Deviseses, Successors or Assigns		

Exhibit E
Unit BH-102
Docket #VGOB 05-1018-1509-02
List of Owners/Claimants that require escrow
(58.76 Acre Unit)

	Acres in Unit	Percent of Unit
(3.1.2.1.6.1.2.1) John Olesky 217 N. Thomas Rd. Tallmadge, OH 44278		
(3.1.2.1.6.1.3) Larry Fielden Turkette Heirs, Devisees, Successors or Assigns		
(3.1.2.1.6.1.3.1) Linda Turkette 1126 Cymar Drive East Beavercreek, OH 45434		
(3.1.2.1.6.2) Patsy Webb Heirs, Devisees, Successors, or Assigns		
(3.1.2.1.6.2.1) Charles Webb, Jr. 23 West Oak Street West Alexandria, OH 45381		
(3.1.2.1.6.2.2) Tony Webb 49 West Oak Street West Alexandria, OH 45381		
(3.1.2.1.6.3) Monia Elizabeth Olesky Heirs, Devisees, Successors or Assigns		
(3.1.2.1.6.3.1) John Olesky 217 N. Thomas Rd. Tallmadge, OH 44278		
(3.1.2.1.6.4) Larry Fielden Turkette Heirs, Devisees, Successors or Assigns		
(3.1.2.1.6.4.1) Linda Turkette 1126 Cymar Drive East Beavercreek, OH 45434		
(3.1.2.1.7) Evan Thomas Turkette Heirs, Devisees, Successors, or Assigns		
(3.1.2.1.7.1) Norma Elizabeth Turkette Heirs, Devisees, Successors, or Assigns <i>(Documentation Pending)</i>		
(3.1.3) Bessie Inez Compton Kiser Heirs, Devisees, Successors or Assigns		
(3.1.3.2) Fayrene Stump Heirs, Devisees, Successors or Assigns		
(3.1.3.2.1) Claude Ellis Stump Heirs, Devisees, Successors or Assigns		
(3.1.3.2.1.1) Dwight Stump 430 Coralwood Drive Kingsport, TN 37663	0.1381 acres 1/72 of 9.84 acres	0.2349%
(3.1.4) Alec Compton Heirs, Devisees, Successors or Assigns		
(3.1.4.2) Roger Compton Heirs, Devisees, Successors or Assigns		
(3.1.4.2.4) Kelly L. Richmond Heirs, Devisees, Successors, or Assigns		
(3.1.4.2.4.1) Alan J. Richmond 6406 Trenton Franklin Rd Middletown, OH 45042	0.0115 acres 1/864 of 9.84 acres	0.0196%
<i>Removed from (01) due to notification failure</i>		
(3.1.5) Electa Hale Heirs, Devisees, Successors or Assigns		

Exhibit E
Unit BH-102
Docket #VGOB 05-1018-1500-02
List of Owners/Claimants that require escrow
(58.76 Acre Unit)

	Acres in Unit	Percent of Unit
(3.1.5.1) Carl Hale Heirs, Devisees, Successors or Assigns		
(3.1.5.1.1) Katherine Overholt 787 Shoshone Ave Akron, OH 44305	0.0394 acres 1/252 of 9.94 acres	0.0671%
(3.1.5.2) Curtis Hale Heirs, Devisees, Successors or Assigns		
(3.1.5.2.2) Patricia Lynn Fragale 4808 Virginia Avenue SE Charleston, WV 25304	0.0131 acres 1/756 of 9.94 acres	0.0224%
(3.1.5.2.3) Barry Kent Hale 195 Township Road 1055 Proctorville, OH 45669	0.0131 acres 1/756 of 9.94 acres	0.0224%
(3.1.5.3) Geneva Mullins Heirs, Devisees, Successors, or Assigns		
(3.1.5.3.1) James Phillip Mullins 265 Mollys Way Saluda, VA 23149	0.0197 acres 1/504 of 9.94 acres	0.0336%
(3.1.5.3.2) Jonathan Hale Mullins 485 Pineview Drive Mount Airy, NC 27030	0.0197 acres 1/504 of 9.94 acres	0.0336%
(3.1.5.4) Logan Hale Heirs, Devisees, Successors, or Assigns		
(3.1.5.4.1) James Michael Hale Heirs, Devisees, Successors, or Assigns		
(3.1.5.4.1.1) Gloria Hale (2nd wife) 1205 Beif Shiloam Drive Honaker, VA 24260	0.0033 acres 1/3024 of 9.94 acres	0.0056%
(3.1.5.4.1.2) Jeremy Michael Hale 1 Haskel Court Greer, SC 29650	0.0033 acres 1/3024 of 9.94 acres	0.0056%
(3.1.5.4.1.3) Jocelyn Hale Musick 155 Alvy Creek Road Cleveland, VA 24225	0.0033 acres 1/3024 of 9.94 acres	0.0056%
(3.1.5.6) Lowell Hale Heirs, Devisees, Successors, or Assigns		
(3.1.5.6.1) Frankie Foster Hale Heirs, Devisees, Successors, or Assigns		
(3.1.5.6.1.1) Gregory Hale PO Box 367 Epworth, GA 30541	0.0394 acres 1/252 of 9.94 acres	0.0671%
(3.1.6) Logan Compton Heirs, Devisees, Successors or Assigns <i>(documentation requested 2/15/2018)</i>	0.2761 acres 1/36 of 9.94 acres	0.4698%
(3.1.6.1) Ada Taylor Compton Stepp Heirs, Devisees, Successors or Assigns		
(3.1.6.1.1) Virginia Compton Chambers Heirs, Devisees, Successors or Assigns		
(3.1.6.1.1.1) Michael Chambers 11 Wedgewood Drive Shelbyville, KY 40065		

Exhibit E
Unit BH-102
Docket #VGOB 05-1018-1509-02
List of Owners/Claimants that require escrow
(58.76 Acre Unit)

	Acres in Unit	Percent of Unit
(3.1.6.1.1.2) Robert Chambers 1346 Waco Road Huntington, WV 25701		
(3.1.6.1.2) Ruth Agnes Howell Heirs, Devisees, Successors, or Assigns		
(3.1.6.1.2.1) James B. Howell Heirs, Devisees, Successors, or Assigns <i>Heirs Unknown</i>		
(4) Virginia Caroline Boyd Heirs, Devisees, Successors or Assigns		
(4.1) Myra Boyd Looney Heirs, Devisees, Successors or Assigns		
(4.1.1) Sylvia Inez Watson Heirs, Devisees, Successors or Assigns		
(4.1.1.1) James Arthus Watson Heirs, Devisees, Successors or Assigns		
(4.1.1.1.1) Vincent R. Watson 43 Thornwood Cove Jackson, TN 38305	0.0138 acres 1/720 of 9.94 acres	0.0235%
(4.1.1.1.2) Ronald Watson 1220 N 25th Street, Apt 710 Middlesboro, KY 40965	0.0138 acres 1/720 of 9.94 acres	0.0235%
(4.1.1.1.3) Victor Watson 77 Rainbow Run Albany, KY 42602	0.0138 acres 1/720 of 9.94 acres	0.0235%
(4.1.1.1.4) Rosemary Watson 165 Columbus St, Apt 2 Wilmington, OH 45177	0.0138 acres 1/720 of 9.94 acres	0.0235%
(4.1.1.1.5) James Watson Heirs, Devisees, Successors, or Assigns		
(4.1.1.1.5.1) Vincent R. Watson 43 Thornwood Cove Jackson, TN 38305	0.0035 acres 1/2880 of 9.94 acres	0.0058%
(4.1.1.1.5.2) Ronald Watson 1220 N 25th Street, Apt 710 Middlesboro, KY 40965	0.0035 acres 1/2880 of 9.94 acres	0.0058%
(4.1.1.1.5.3) Victor Watson 77 Rainbow Run Albany, KY 42602	0.0035 acres 1/2880 of 9.94 acres	0.0058%
(4.1.1.1.5.4) Rosemary Watson 165 Columbus St, Apt 1 Wilmington, OH 45177	0.0035 acres 1/2880 of 9.94 acres	0.0058%
(4.1.3) Virginia Crosier Heirs, Devisees, Successors, or Assigns		
(4.1.3.1) Elizabeth Weninger 2772 N 500th Ave Ames, IA 50014	0.0345 acres 1/288 of 9.94 acres	0.0587%
(4.1.4) Lex I. Looney Heirs, Devisees, Successors or Assigns		
(4.1.4.1) Golda Looney Heirs, Devisees, Successors or Assigns		

Exhibit E
Unit BH-102
Docket #VGOB 05-1018-1509-02
List of Owners/Claimants that require escrow
(58.76 Acre Unit)

	Acres in Unit	Percent of Unit
(4.1.4.1.1) Daniel W. Looney Heirs, Devisees, Successors, or Assigns <i>(documentation requested 1/25/2018)</i>	0.0173 acres 1/576 of 9.94 acres	0.0294%
(4.1.4.1.1.1) James Looney 3093 Parsons Avenue Columbus, OH 43207		
(4.1.4.1.1.2) Ernest M. Looney 812 Spring Street Greenfield, OH 45123		
(4.1.4.1.1.3) Myra Looney 3093 Parsons Avenue Columbus, OH 43207		
(4.1.6) Ralph B. Looney Heirs, Devisees, Successors or Assigns		
(4.1.6.1) Teresa Stodgel 547 Waugh Road Greenfield, OH 45123	0.0345 acres 1/288 of 9.94 acres	0.0587%
(4.1.6.2) Melody Powell 426 Colorado Drive Mexico Beach, FL 32456	0.0345 acres 1/288 of 9.94 acres	0.0587%
(4.2) Pheola S. Boyd Heirs, Devisees, Successors or Assigns		
(4.2.2) G. Paul Boyd Heirs, Devisees, Successors or Assigns		
(4.2.2.1) Helen Boyd Heirs, Devisees, Successors, or Assigns		
(4.2.2.1.1) Ruth Ann Ball 924 Gardner Road Honaker, VA 24260	0.0345 acres 1/288 of 9.94 acres	0.0587%
(4.2.2.1.2) Sherman Boyd PO Box 1042 Honaker, VA 24260	0.0345 acres 1/288 of 9.94 acres	0.0587%
(4.2.2.1.3) Ronnie Boyd PO Box 1774 Honaker, VA 24260	0.0345 acres 1/288 of 9.94 acres	0.0587%
(4.2.3) James William Boyd Heirs, Devisees, Successors or Assigns		
(4.2.3.1) Judy Boyd Delp PO Box 362 Honaker, VA 24260 <i>Removed from (01) due to notification failure</i>	0.0345 acres 1/288 of 9.94 acres	0.0587%
(4.2.3.3) James Dallas Boyd Heirs, Devisees, Successors or Assigns		
(4.2.3.3.1) James Boyd c/o Cindy Kennison 429 N. 2nd St. Greenfield, OH 45123	0.0173 acres 1/576 of 9.94 acres	0.0294%
(4.2.3.3.2) Kristen N. Boyd 429 N. 2nd St. Greenfield, OH 45123	0.0173 acres 1/576 of 9.94 acres	0.0294%
(4.2.4) Barbara Reynolds Heirs, Devisees, Successors or Assigns		

Exhibit E
Unit BH-102
Docket #VGOB 05-1018-1509-02
List of Owners/Claimants that require escrow
(58.76 Acre Unit)

	Acres in Unit	Percent of Unit
(4.2.4.2) Dorothy Jean Combs Heirs, Devisees, Successors, or Assigns <i>(documentation pending)</i>	0.0345 acres 1/268 of 9.94 acres	0.0587%
(4.2.4.2.1) Dwayne Combs 633 Vaughn Brooks Road Cleveland, VA 24225		
(4.3) Celia Webb Heirs, Devisees, Successors or Assigns		
(4.3.1) Zita Bea Hurt Heirs, Devisees, Successors or Assigns		
(4.3.1.2) Garland Lynn Hurt 886 Winchester Circle Macon, GA 31210	0.0690 acres 1/144 of 9.94 acres	0.1175%
(4.3.2) Elmer Alexander Webb Heirs, Devisees, Successors or Assigns		
(4.3.2.1) Gladys Webb Heirs, Devisees, Successors or Assigns		
(4.3.2.1.1) Ronnie Elmer Webb Heirs, Devisees, Successors or Assigns		
(4.3.2.1.1.2) Daniel J. Webb 5 Broadway Stewartstown, PA 17363 <i>Removed from (D1) due to notification failure</i>	0.0063 acres 1/1584 of 9.94 acres	0.0107%
(4.3.2.1.5) Glenda Wanker Heirs, Devisees, Successors, or Assigns		
(4.3.2.1.5.1) Craig A. Smith 914 Heritage Hills Drive York, PA 17402	0.0047 acres 1/2112 of 9.94 acres	0.0080%
(4.3.2.1.5.2) Curtis R. Smith <i>Address Unknown</i>	0.0047 acres 1/2112 of 9.94 acres	0.0080%
(4.3.2.1.5.3) Jay D. Smith 3 Oakwood Building Middletown, PA 17057	0.0047 acres 1/2112 of 9.94 acres	0.0080%
(4.3.2.1.5.4) Earl S. Smith 3470 County Line Road Ellenwood, GA 30294	0.0047 acres 1/2112 of 9.94 acres	0.0080%
(4.3.2.1.9) Larry K. Webb Heirs, Devisees, Successors, or Assigns		
(4.3.2.1.9.2) Stephanie Shank c/o 1 North 3rd Street, Apt A New Freedom, PA 17349	0.0063 acres 1/1584 of 9.94 acres	0.0107%
(4.3.2.1.10) Paul Michael Webb 1967 Main Street Extension Brogue, PA 17308	0.0188 acres 1/528 of 9.94 acres	0.0320%
(4.4) Earl Boyd Heirs, Devisees, Successors or Assigns		
(4.4.1) Gladys Boyd Heirs, Devisees, Successors or Assigns		
(4.4.1.3) John L. Boyd 2332 Eastlawn Avenue Akron, OH 44305	0.1381 acres 1/72 of 9.94 acres	0.2348%

Exhibit E
Unit BH-102
Docket #VGOB 05-1018-1509-02
List of Owners/Claimants that require escrow
(58.76 Acre Unit)

	Acres in Unit	Percent of Unit
(5) Barbara Jackson Heirs, Devisees, Successors or Assigns		
(5.2) Ross Jackson Heirs, Devisees, Successors or Assigns		
(5.2.1) Melvin Lyman Jackson Heirs, Devisees, Successors or Assigns		
(5.2.1.2) Charlie Carter Jackson Heirs, Devisees, Successors, or Assigns		
(5.2.1.2.1) Ann Lee Breeding Jackson Heirs, Devisees, Successors, or Assigns		
(5.2.1.2.1.1) Gary T. Jackson 23090 Kestrel Drive Bristol, VA 24202	0.0307 acres 1/324 of 9.94 acres	0.0522%
(5.2.1.3) Ira Jackson Heirs, Devisees, Successors, or Assigns		
(5.2.1.3.1) Imogene Jackson Heirs, Devisees, Successors, or Assigns		
(5.2.1.3.1.3) Leon Jackson Heirs, Devisees, Successors, or Assigns		
(5.2.1.3.1.3.1) Sherry Jackson 14672 Burr Street Taylor, MI 48180	0.0077 acres 1/1296 of 9.94 acres	0.0131%
(5.2.1.3.1.3.2) Amanda Harrington 22037 Lafons Lane Romulus, MI 48174	0.0077 acres 1/1296 of 9.94 acres	0.0131%
(5.2.1.3.1.3.3) Gregory Jackson 8028 Monroe Blvd Taylor, MI 48180	0.0077 acres 1/1296 of 9.94 acres	0.0131%
(5.2.1.3.1.3.4) Ricky Jackson 14672 Burr Street Taylor, MI 48180	0.0077 acres 1/1296 of 9.94 acres	0.0131%
(5.2.1.4) Donald Jackson Heirs, Devisees, Successors, or Assigns		
(5.2.1.4.1) Eula Ester Jackson Heirs, Devisees, Successors, or Assigns		
(5.2.1.4.1.1) J.D. Jackson 1068 Firebox Road Grundy, VA 24614	0.0084 acres 1/1188 of 9.94 acres	0.0142%
(5.2.1.4.1.3) David Jackson 21161 Walton Ridge Road Bristol, VA 24202	0.0084 acres 1/1188 of 9.94 acres	0.0142%
(5.2.1.4.1.4) Danny Jackson 2409 Murphy Road Vansant, VA 24656	0.0084 acres 1/1188 of 9.94 acres	0.0142%
(5.2.1.4.1.5) Gary Jackson 1524 Sullivan Branch Road Bee, VA 24217	0.0084 acres 1/1188 of 9.94 acres	0.0142%
(5.2.1.4.1.8) Bonnie Jackson 3968 Aulton Link Ct Charlotte, NC 28289	0.0084 acres 1/1188 of 9.94 acres	0.0142%

Exhibit E
Unit BH-102
Docket #VGOB 05-1018-1509-02
List of Owners/Claimants that require escrow
(58.76 Acre Unit)

	Acres in Unit	Percent of Unit
(5.2.1.4.1.9) Janet Rogers 14497 Fredia Lane Abingdon, VA 34210	0.0084 acres 1/1188 of 9.94 acres	0.0142%
(5.2.1.4.1.11) Sherry Jackson PO Box 3028 Lebanon, VA 24266	0.0084 acres 1/1188 of 9.94 acres	0.0142%
(5.2.1.5) Effie Breeding Heirs, Devisees, Successors, or Assigns		
(5.2.1.5.1) Linda Church <i>Address Unknown</i>	0.0920 acres 1/108 of 9.94 acres	0.1566%
(5.2.1.6) Texie Frances Crabtree Heirs, Devisees, Successors, or Assigns		
(5.2.1.6.1) Norma Jean Crabtree 408 Kinsey Street Richmond, IN 47374	0.0307 acres 1/324 of 9.94 acres	0.0522%
(5.2.1.6.2) Evelyn Elkins 6416 N. Blossom Avenue Tampa, FL 33814	0.0307 acres 1/324 of 9.94 acres	0.0522%
(5.2.1.7) Ruth Hale Heirs, Devisees, Successors, or Assigns <i>(documented requested 2/20/2018)</i>	0.0920 acres 1/108 of 9.94 acres	0.1566%
(5.2.1.7.1) Betty Stihwell 7129 Hurricane Creek Road Vansant, VA 24656		
(5.2.1.7.2) Mable Soublo 25344 Whiteridge Drive Abingdon, VA 24211		
(5.2.1.7.3) Shelby Burness 26 Kriswood Drive Bristol, VA 24201		
(5.2.1.7.4) Cleo McGuire 6502 Deerskin Drive Fredericksburg, VA 22407		
(5.2.1.7.5) Opal Saville 273 Stony Hill Road Fredericksburg, VA 22406		
(5.2.1.7.6) Wayne Hale 6846 Hurricane Creek Road Vansant, VA 24656		
(5.2.1.7.7) Roger Eulls Hale 7051 Hurricane Creek Road Vansant, VA 24656		
(5.2.1.7.8) Jerald Carl Hale 7578 Helen Henderson Highway Honaker, VA 24260		
(5.2.1.8) Mahone Jackson Heirs, Devisees, Successors, or Assigns		
(5.2.1.8.1) Dorothy Jackson Heirs, Devisees, Successors, or Assigns		
(5.2.1.8.1.1) Teresa Jean Lockhart 470 Hamman Street N. Tazewell, VA 24630	0.0307 acres 1/324 of 9.94 acres	0.0522%

Exhibit E
Unit BH-102
Docket #VGOB 05-1018-1509-02
List of Owners/Claimants that require escrow
(58.76 Acre Unit)

	Acres in Unit	Percent of Unit
(5.2.1.8.1.2) Linda Carol Smith 6516 Canary Street Sarasota, FL 34241	0.0307 acres 1/324 of 9.94 acres	0.0522%
(5.2.1.8.1.3) Anna Joyce Overbey 35933 Gov GC Peery Highway Bluefield, VA 24605	0.0307 acres 1/324 of 9.94 acres	0.0522%
(5.2.1.9) Mae Breeding Heirs, Devisees, Successors, or Assigns		
(5.2.1.9.1) Vernal Breeding Heirs, Devisees, Successors, or Assigns <i>(Documentation Pending)</i>	0.0084 acres 1/1188 of 9.94 acres	0.0142%
(5.2.1.9.4) James Darnell Breeding Heirs, Devisees, Successors, or Assigns		
(5.2.1.9.4.1) Phyllis J. Breeding Heirs, Devisees, Successors, or Assigns		
(5.2.1.9.4.1.1) Martha E. Ball 1062 Windmill Road Honaker, VA 24260	0.0084 acres 1/1188 of 9.94 acres	0.0142%
(5.2.1.9.5) Ray Clifford Breeding Heirs, Devisees, Successors, or Assigns <i>(documentation requested 2/15/2018)</i>	0.0084 acres 1/1188 of 9.94 acres	0.0142%
(5.2.1.9.5.1) Joyce Gale Breeding 9508 Lomond Drive Manassas, VA 20109		
(5.2.1.9.6) Lewis Dillard Breeding Heirs, Devisees, Successors, or Assigns		
(5.2.1.9.6.1) Sandra Lee Wilson Heirs, Devisees, Successors, or Assigns		
(5.2.1.9.6.1.1) Tyler A. Breeding 33 Sussex Drive Carlisle, PA 17013	0.0028 acres 1/3564 of 9.94 acres	0.0047%
(5.2.1.9.6.1.2) Sonny Monaco 4350 Enola Road Newville, PA 17241	0.0028 acres 1/3564 of 9.94 acres	0.0047%
(5.2.1.9.6.1.3) Brittany Breeding 4350 Enola Road Newville, PA 17241	0.0028 acres 1/3564 of 9.94 acres	0.0047%
(5.2.1.9.7) Alpha Dean Breeding Sluss Heirs, Devisees, Successors, or Assigns		
(5.2.1.9.7.1) Rhonda Scott 254 Newport Road Knoxville, TN 37934	0.0084 acres 1/1188 of 9.94 acres	0.0142%
(5.2.1.9.8) Pauline Breeding Sulphin Heirs, Devisees, Successors, or Assigns		
(5.2.1.9.8.1) Robert Lester Sulphin, Sr. 26 Oak Court Annapolis, MD 21401	0.0084 acres 1/1188 of 9.94 acres	0.0142%
(5.2.1.9.10) Janice Maxine Breeding Heirs, Devisees, Successors, or Assigns		
(5.2.1.9.10.1) Vernal Breeding Heirs, Devisees, Successors, or Assigns <i>(Documentation Pending)</i>	0.0009 acres 1/10692 of 9.94 acres	0.0016%

Exhibit E
Unit BH-102
Docket #VGOB 05-1018-1509-02
List of Owners/Claimants that require escrow
(58.76 Acre Unit)

	Acres in Unit	Percent of Unit
(5.2.1.9.10.4) James Darnell Breeding Heirs, Devises, Successors, or Assigns		
(5.2.1.9.10.4.1) Phyllis J. Breeding Heirs, Devises, Successors, or Assigns		
(5.2.1.9.10.4.1.1) Martha E. Ball 1062 Windmill Road Honaker, VA 24260	0.0009 acres 1/10692 of 9.94 acres	0.0016%
(5.2.1.9.10.5) Ray Clifford Breeding Heirs, Devises, Successors, or Assigns <i>(documentation requested 2/15/2018)</i>	0.0009 acres 1/10692 of 9.94 acres	0.0016%
(5.2.1.9.10.5.1) Joyce Gale Breeding 9508 Lomond Drive Manassas, VA 20109		
(5.2.1.9.10.6) Lewis Dillard Breeding Heirs, Devises, Successors, or Assigns		
(5.2.1.9.10.6.1) Sandra Lee Wilson Heirs, Devises, Successors, or Assigns		
(5.2.1.9.10.6.1.1) Tyler A. Breeding 33 Sussex Drive Carlisle, PA 17013	0.0003 acres 1/32076 of 9.94 acres	0.0005%
(5.2.1.9.10.6.1.2) Sonny Monaco 4350 Enola Road Newville, PA 17241	0.0003 acres 1/32076 of 9.94 acres	0.0005%
(5.2.1.9.10.6.1.3) Brittany Breeding 4350 Enola Road Newville, PA 17241	0.0003 acres 1/32076 of 9.94 acres	0.0005%
(5.2.1.9.10.7) Alpha Dean Breeding Sluss Heirs, Devises, Successors, or Assigns		
(5.2.1.9.10.7.1) Rhonda Scott 264 Newport Road Knoxville, TN 37934	0.0009 acres 1/10692 of 9.94 acres	0.0016%
(5.2.1.9.10.8) Pauline Breeding Sulphin Heirs, Devises, Successors, or Assigns		
(5.2.1.9.10.8.1) Robert Lester Sulphin, Sr. 26 Oak Court Annapolis, MD 21401	0.0009 acres 1/10692 of 9.94 acres	0.0016%
(5.2.1.9.11) Bernard Darius Breeding Heirs, Devises, Successors, or Assigns		
(5.2.1.9.11.1) Vernal Breeding Heirs, Devises, Successors, or Assigns <i>(Documentation Pending)</i>	0.0008 acres 1/11880 of 9.94 acres	0.0014%
(5.2.1.9.11.4) James Darnell Breeding Heirs, Devises, Successors, or Assigns		
(5.2.1.9.11.4.1) Phyllis J. Breeding Heirs, Devises, Successors, or Assigns		
(5.2.1.9.11.4.1.1) Martha E. Ball 1062 Windmill Road Honaker, VA 24260	0.0008 acres 1/11880 of 9.94 acres	0.0014%
(5.2.1.9.11.5) Ray Clifford Breeding Heirs, Devises, Successors, or Assigns <i>(documentation requested 2/15/2018)</i>	0.0008 acres 1/11880 of 9.94 acres	0.0014%

Exhibit E
Unit BH-102
Docket #VGOB 05-1018-1509-02
List of Owners/Claimants that require escrow
(58.76 Acre Unit)

	Acres in Unit	Percent of Unit
(5.2.1.9.11.5.1) Joyce Gale Breeding 9508 Lomond Drive Manassas, VA 20109		
(5.2.1.9.11.6) Lewis Dillard Breeding Heirs, Devises, Successors, or Assigns		
(5.2.1.9.11.6.1) Sandra Lee Wilson Heirs, Devises, Successors, or Assigns		
(5.2.1.9.11.6.1.1) Tyler A. Breeding 33 Sussex Drive Carlisle, PA 17013	0.0003 acres 1/35640 of 9.94 acres	0.0005%
(5.2.1.9.11.6.1.2) Sonny Monaco 4350 Enola Road Newville, PA 17241	0.0003 acres 1/35640 of 9.94 acres	0.0005%
(5.2.1.9.11.6.1.3) Brittany Breeding 4350 Enola Road Newville, PA 17241	0.0003 acres 1/35640 of 9.94 acres	0.0005%
(5.2.1.9.11.7) Alpha Dean Breeding Sius Heirs, Devises, Successors, or Assigns		
(5.2.1.9.11.7.1) Rhonda Scott 264 Newport Road Knoxville, TN 37934	0.0008 acres 1/11880 of 9.94 acres	0.0014%
(5.2.1.9.11.8) Pauline Breeding Sutphin Heirs, Devises, Successors, or Assigns		
(5.2.1.9.11.8.1) Robert Lester Sutphin, Sr. 26 Oak Court Annapolis, MD 21401	0.0008 acres 1/11880 of 9.94 acres	0.0014%
(5.2.1.9.11.10) Janice Maxine Breeding Heirs, Devises, Successors, or Assigns		
(5.2.1.9.11.10.1) Vernal Breeding Heirs, Devises, Successors, or Assigns <i>(Documentation Pending)</i>	0.00009 acres 1/106920 of 9.94 acres	0.0002%
(5.2.1.9.11.10.4) James Damell Breeding Heirs, Devises, Successors, or Assigns		
(5.2.1.9.11.10.4.1) Phyllis J. Breeding Heirs, Devises, Successors, or Assigns		
(5.2.1.9.11.10.4.1) Martha E. Bell 1082 Windmill Road Honaker, VA 24260	0.00009 acres 1/106920 of 9.94 acres	0.0002%
(5.2.1.9.11.10.5) Ray Clifford Breeding Heirs, Devises, Successors, or Assigns <i>(documentation requested 2/15/2018)</i>	0.00009 acres 1/106920 of 9.94 acres	0.0002%
(5.2.1.9.11.10.5.1) Joyce Gale Breeding 9508 Lomond Drive Manassas, VA 20109		
(5.2.1.9.11.10.6) Lewis Dillard Breeding Heirs, Devises, Successors, or Assigns		
(5.2.1.9.11.10.6.1) Sandra Lee Wilson Heirs, Devises, Successors, or Assigns		
(5.2.1.9.11.10.6.1.1) Tyler A. Breeding 33 Sussex Drive Carlisle, PA 17013	0.00003 acres 1/320760 of 9.94 acres	0.0001%

Exhibit E
Unit BH-102
Docket #VGOB 05-1018-1509-02
List of Owners/Claimants that require escrow
(58.76 Acre Unit)

	Acres in Unit	Percent of Unit
(5.2.1.8.11.10.6.1.2) Sonny Monaco 4350 Enola Road Newville, PA 17241	0.00003 acres 1/320760 of 9.94 acres	0.0001%
(5.2.1.8.11.10.6.1.3) Brittany Breeding 4350 Enola Road Newville, PA 17241	0.00003 acres 1/320760 of 9.94 acres	0.0001%
(5.2.1.8.11.10.7) Alpha Dean Breeding Sius Heirs, Devises, Successors, or Assigns		
(5.2.1.8.11.10.7.1) Rhonda Scott 264 Newport Road Knoxville, TN 37934	0.00009 acres 1/106920 of 9.94 acres	0.0002%
(5.2.1.8.11.10.8) Pauline Breeding Sulphin Heirs, Devises, Successors, or Assigns		
(5.2.1.8.11.10.8.1) Robert L. Sulphin, Sr. 28 Oak Court Annapolis, MD 21401	0.00009 acres 1/106920 of 9.94 acres	0.0002%
(5.2.1.8.11.10.9) Darl Grey Breeding Heirs, Devises, Successors, or Assigns		
(6) Sherman Jackson	<i>Conveyed 4/8/1920 DB 53/180</i>	
(6.1) N. Yates	3/29/1968 WB 21/558 RC	
(6.1.1) Eliza Yates Heirs, Devises, Successors or Assigns	L/E	
(6.1.1.1) Opal Elizabeth Prillaman Heirs, Devises, Successors or Assigns		
(6.1.1.1.1) Arthritis Foundation 2201 West Broad Street Richmond, VA 23220	1.6567 acres 1/6 of 9.94 acres	2.8194%
Total Tract Acres	4.5873	
Total Tract Percentage	7.8068%	

Tract #1D, 11.00 acres**Escrow due to Title Conflict****COAL OWNERSHIP**Tazewell Coal & Iron Company *(Deeded to Tazewell Coal & Gas Company LLC on 3/16/2012, under DB745/750)*

(1) Tazewell Coal and Gas Company LLC P. O. Box 675 Tazewell, VA 24651	11.00 acres	18.7202%
--	-------------	----------

OIL & GAS OWNERSHIPTazewell Coal & Iron Company *(Deeded to Tazewell Coal & Gas Company LLC on 3/16/2012, under DB745/750)*

(1) Tazewell Coal and Gas Company LLC P. O. Box 675 Tazewell, VA 24651	11.00 acres	18.7202%
--	-------------	----------

- OR -

(1) Garden Realty Corporation 108 Bexley Road Mooresville, NC 28117	11.00 acres	18.7202%
---	-------------	----------

Exhibit E
Unit BH-102
Docket #VGOB 05-1018-1509-02
List of Owners/Claimants that require escrow
(58.76 Acre Unit)

	Acres in Unit	Percent of Unit
<u>Tract #1E, 0.68 acres</u>		
COAL OWNERSHIP		
Tazewell Coal & Iron Company <i>(Deeded to Tazewell Coal & Gas Company LLC on 3/16/2012, under DB745/750)</i>		
(1) Tazewell Coal and Gas Company LLC P. O. Box 675 Tazewell, VA 24651	0.68 acres	1.1572%
OIL & GAS OWNERSHIP		
<i>Outstanding W9/Affidavits, Unresolved Heirship</i>		
Arthritis Foundation, et al.	0.68 acres	1.1572%
(1) Lou Emma Combs Heirs, Devisees, Successors or Assigns		
(1.1) Rassie McGlothlin Heirs, Devisees, Successors or Assigns		
(1.1.7) Shirley Patrick Heirs, Devisees, Successors, or Assigns <i>(Documentation Pending)</i>	0.0028 acres 1/240 of 0.68 acres	0.0048%
(1.2) Tolbert Combs Sr. Heirs, Devisees, Successors or Assigns		
(1.2.3) Herbert Combs Heirs, Devisees, Successors or Assigns		
(1.2.3.1) Rosella J. Combs Heirs Heirs, Devisees, Successors or Assigns		
(1.2.3.1.1) Kevin M. Combs 396 Trunk Drive Dayton, OH 45431	0.0014 acres 1/480 of 0.68 acres	0.0024%
(1.2.4) Tolbert Combs Jr. Heirs, Devisees, Successors or Assigns <i>(Documentation requested 3/20/17)</i>	0.0028 acres 1/240 of 0.68 acres	0.0048%
(1.2.4.1) Vanelia Combs Heirs, Devisees, Successors or Assigns		
(1.2.4.1.1) Sandra Mathena Heirs, Devisees, Successors or Assigns		
(1.2.4.1.1.1) Jerald C. Mathena PO Box 1474 Honaker, VA 24260		
(1.2.4.1.2) Ricky Edward Fletcher Heirs, Devisees, Successors or Assigns		
(1.2.4.1.2.1) Jeanelle Fletcher 10567 Helen Henderson Way Honaker, VA 24260		
(1.2.4.2) Kathey Good 106 Doncaster Road Joppa, MD 21085		
(1.2.5) Charlie Ivon Combs Heirs, Devisees, Successors or Assigns		
(1.2.5.1) Robin Lynn Combs 828 Klawana Rd Atkins, VA 24311	0.0014 acres 1/480 of 0.68 acres	0.0024%

20000132

Exhibit E
Unit BH-102
Docket #VGOB 05-1018-1509-02
List of Owners/Claimants that require escrow
(58.76 Acre Unit)

	Acres in Unit	Percent of Unit
(1.3) Albert Combs Heirs, Devisees, Successors or Assigns		
(1.3.2) Dorothy Gay Combs Logan Heirs, Devisees, Successors or Assigns		
(1.3.2.1) Rita Miller Heirs, Devisees, Successors or Assigns		
(1.3.2.1.2) Jodi Miller 403 East Prairie Street Harrisville, PA 16039	0.0001 acres 1/5880 of 0.68 acres	0.0002%
(1.3.2.1.3) Jon-Aaron Miller, Sr. 2251 Branchton Road Hillards, PA 16040	0.0001 acres 1/5880 of 0.68 acres	0.0002%
(1.3.2.1.4) Joshua Miller 105 Beech Road Petrolia, PA 16050	0.0001 acres 1/5880 of 0.68 acres	0.0002%
(1.3.2.3) Betty C. Hightower Heirs, Devisees, Successors or Assigns		
(1.3.2.3.1) James B. Hightower 409 Offing Road Fayetteville, NC 28314	0.0005 acres 1/1470 of 0.68 acres	0.0008%
(1.3.2.4) Jerry D. Logan Heirs, Devisees, Successors, or Assigns	0.0005 acres 1/1470 of 0.68 acres	0.0008%
(1.3.2.4.1) Missy Logan (2nd wife) <i>Address Unknown</i>		
(1.3.5) Chola Fogleman Heirs, Devisees, Successors or Assigns		
(1.3.5.3) Rushia Ellen Fogleman 58 Norfield Road Lebanon, VA 24266	0.0006 acres 1/1050 of 0.68 acres	0.0011%
(1.3.5.4) Frankie Fullen Fogleman Heirs, Devisees, Successors, or Assigns <i>(Documentation Pending)</i>	0.0006 acres 1/1050 of 0.68 acres	0.0011%
(1.3.5.5) Charles Robert Fogleman 186 Norfield Road Lebanon, VA 24266	0.0006 acres 1/1050 of 0.68 acres	0.0011%
(1.3.6) Pauline Compton Heirs, Devisees, Successors, or Assigns <i>(Documentation Pending)</i>	0.0032 acres 1/210 of 0.68 acres	0.0055%
(1.4) Charlie Combs Heirs, Devisees, Successors or Assigns		
(1.4.1) Mable Ruth Crabtree Combs Heirs, Devisees Successors or Assigns		
(1.4.1.1) Juanita Ivanelle Combs Heirs, Devisees Successors or Assigns		
(1.4.1.1.2) Thomas C. Holden <i>Address Unknown</i>	0.0028 acres 1/240 of 0.68 acres	0.0048%
(1.4.1.1.3) James Matthew Holden 5088 Golden Drive San Jose, CA 95129	0.0028 acres 1/240 of 0.68 acres	0.0048%
(1.5) Paul Combs Heirs, Devisees, Successors or Assigns		

20000132

Exhibit E
Unit BH-102
Docket #VGOB 05-1018-1509-02
List of Owners/Claimants that require escrow
(58.76 Acre Unit)

	Acres in Unit	Percent of Unit
(1.5.1) Tolbert Combs Sr. Heirs, Devisees, Successors or Assigns		
(1.5.1.3) Herbert Combs Heirs, Devisees, Successors or Assigns		
(1.5.1.3.1) Rosella J. Combs Heirs Heirs, Devisees, Successors or Assigns		
(1.5.1.3.1.1) Kevin M. Combs 396 Trunk Drive Dayton, OH 45431	0.0004 acres 1/1920 of 0.68 acres	0.0006%
(1.5.1.4) Tolbert Combs Jr. Heirs, Devisees, Successors or Assigns <i>(Documentation requested 3/20/17)</i>	0.0007 acres 1/960 of 0.68 acres	0.0012%
(1.5.1.4.1) Vanella F. Combs Heirs, Devisees, Successors or Assigns		
(1.5.1.4.1.1) Sandra Mathena Heirs, Devisees, Successors or Assigns		
(1.5.1.4.1.1.1) Jerald C. Mathena PO Box 1474 Honaker, VA 24260		
(1.5.1.4.1.2) Ricky Edward Fletcher Heirs, Devisees, Successors or Assigns		
(1.5.1.4.1.2.1) Jeanette Fletcher 10567 Helen Henderson Way Honaker, VA 24260		
(1.5.1.4.2) Kathy Good 106 Doncaster Road Joppa, MD 21085		
(1.5.1.5) Charlie Ivon Combs Heirs, Devisees Successors or Assigns		
(1.5.1.5.1) Robin Lynn Combs 826 Kiawana Rd Atkins, VA 24311	0.0004 acres 1/1920 of 0.68 acres	0.0006%
(1.5.2) Rassie Lena McGlothlin Heirs, Devisees, Successors, or Assigns		
(1.5.2.7) Shirley Patrick Heirs, Devisees, Successors, or Assigns <i>(Documentation Pending)</i>	0.0007 acres 1/960 of 0.68 acres	0.0012%
(1.5.3) Albert Combs Heirs, Devisees, Successors or Assigns		
(1.5.3.2) Dorothy Gay Combs Logan Heirs, Devisees, Successors or Assigns		
(1.5.3.2.1) Rita Miller Heirs, Devisees, Successors or Assigns		
(1.5.3.2.1.2) Jodi Miller 403 East Prairie Street Harrisville, PA 16039	0.0000 acres 1/23520 of 0.68 acres	0.0000%
(1.5.3.2.1.3) Jon-Aaron Miller, Sr. 2251 Branchton Road Hillards, PA 16040	0.0000 acres 1/23520 of 0.68 acres	0.0000%
(1.5.3.2.1.4) Joshua Miller 105 Beech Road Petroia, PA 16050	0.0000 acres 1/23520 of 0.68 acres	0.0000%

Exhibit E
Unit BH-102
Docket #VGOB 05-1018-1509-02
List of Owners/Claimants that require escrow
(58.76 Acre Unit)

	Acres in Unit	Percent of Unit
(1.5.3.2.3) Betty C. Hightower Heirs, Devisees, Successors or Assigns		
(1.5.3.2.3.1) James B. Hightower 409 Offing Road Fayetteville, NC 28314	0.0001 acres 1/5880 of 0.68 acres	0.0002%
(1.5.3.2.4) Jerry D. Logan Heirs, Devisees, Successors, or Assigns	0.0001 acres 1/5880 of 0.68 acres	0.0002%
(1.5.3.2.4.1) Missy Logan (2nd wife) <i>Address Unknown</i>		
(1.5.3.5) Chola Fogleman Heirs, Devisees, Successors or Assigns		
(1.5.3.5.3) Rushia Ellen Fogleman 58 Norfield Road Lebanon, VA 24266	0.0002 acres 1/4200 of 0.68 acres	0.0003%
(1.5.3.5.4) Frankie Fullen Fogleman Heirs, Devisees, Successors, or Assigns <i>(Documentation Pending)</i>	0.0002 acres 1/4200 of 0.68 acres	0.0003%
(1.5.3.5.5) Charles Robert Fogleman 186 Norfield Road Lebanon, VA 24266	0.0002 acres 1/4200 of 0.68 acres	0.0003%
(1.5.3.6) Pauline Compton Heirs, Devisees, Successors, or Assigns <i>(Documentation Pending)</i>	0.0008 acres 1/840 of 0.68 acres	0.0014%
(1.5.4) Charlie Combs Heirs, Devisees, Successors or Assigns		
(1.5.4.1) Mable Ruth Crabtree Combs Heirs, Devisees, Successors or Assigns		
(1.5.4.1.1) Juanita Ivanelle Combs Heirs, Devisees, Successors or Assigns		
(1.5.4.1.1.2) Thomas C. Holden <i>Address Unknown</i>	0.0007 acres 1/960 of 0.68 acres	0.0012%
(1.5.4.1.1.3) James Matthew Holden 5088 Golden Drive San Jose, CA 95129	0.0007 acres 1/960 of 0.68 acres	0.0012%
(2) Pearl Inez Whorley Heirs, Devisees, Successors or Assigns		
(2.1) Hattie Mae Burton Heirs, Devisees, Successors, or Assigns <i>(corrected list of heirs requested 2/13/18)</i>	0.0227 acres 1/30 of 0.68 acres	0.0386%
(2.1.1) Jettie Burton Ray	<i>pre-deceased 2.1</i>	
(2.1.1.1) Carol Goodman 245 Goodman Road Williamsburg, WV 24991		
(2.1.1.2) Donna Blanco 21354 Fultonham Circle Ashburn, VA 20147		
(2.1.2) Omar Gentry Burton Heirs, Devisees, Successors, or Assigns		
(2.1.2.1) Louise Burton 1710 W 14th Street Wilmington, DE 19806		

Exhibit E
Unit BH-102
Docket #VGOB 05-1018-1509-02
List of Owners/Claimants that require escrow
(58.76 Acre Unit)

	Acres in Unit	Percent of Unit
(2.1.2.2) David A. Burton <i>Address Unknown</i>		
(2.1.2.3) Mark Burton 1710 W 14th Street Wilmington, DE 19808		
(2.1.2.4) Julie Dumire 609 N Walnut Street Wilmington, DE 19804		
(2.1.2.5) Genny Rodgers 1157 Gauley Turnpike Flatwoods, WV 26621		
(2.1.3) Charlotte Miller Rt.2 Box 116 Sinks Grove, WV 24976		
(2.1.4) Joyce Orth-Shimp 212 S. DuPont Road Wilmington, DE 19805		
(2.1.5) Ernestine Trader Heirs, Devisees, Successors, or Assigns		
(2.1.5.1) Charlotte Miller Rt.2 Box 116 Sinks Grove, WV 24976		
(2.4) William T. Whorley Heirs, Devisees, Successors or Assigns		
(2.4.1) Vernie Whorley Heirs, Devisees, Successors or Assigns		
(2.4.1.2) Patricia W. Burkette 400 Clock Tower Ridge Rd, Apt. 207 Winchester, VA 22603	0.0076 acres 1/90 of 0.68 acres	0.0129%
(2.5) Sally W. Poff Heirs, Devisees, Successors, or Assigns		
(2.5.2) Ricky G. Poff Heirs, Devisees, Successors, or Assigns		
(2.5.2.1) Lesley Graves Poff 5121 Orchard Circle Roanoke, VA 24019	0.0057 acres 1/120 of 0.68 acres	0.0096%
(3) Celia A. Jackson Compton Heirs, Devisees, Successors or Assigns		
(3.1) Fielding Compton Heirs, Devisees, Successors or Assigns		
(3.1.2) Monnie E. Turkette Heirs, Devisees, Successors or Assigns <i>(documentation pending)</i>	0.0189 acres 1/36 of 0.68 acres	0.0321%
(3.1.2.1) Rosino Turkette Heirs, Devisees, Successors or Assigns		
(3.1.2.1.1) Bessie Turkette Heirs, Devisees, Successors or Assigns		
(3.1.2.1.1.1) Norma Elizabeth Turkette Heirs, Devisees, Successors, or Assigns <i>(documentation pending)</i>		

Exhibit E
Unit BH-102
Docket #VGOB 05-1018-1509-02
List of Owners/Claimants that require escrow
(58.76 Acre Unit)

20000132

	Acres in Unit	Percent of Unit
(3.1.2.1.2) Juanita Holmes Heirs, Devisees, Successors or Assigns <i>Heirs Unknown</i>		
(3.1.2.1.3) Arthur Turkette Heirs, Devisees, Successors or Assigns		
(3.1.2.1.3.1) Arthur Turkette, Jr. 11 Setty Road Albany, OH 45710		
(3.1.2.1.4) Thomas Jackson Turkette Heirs, Devisees, Successors or Assigns		
(3.1.2.1.4.1) Charles "Dick" Turkette Heirs, Devisees, Successors or Assigns		
(3.1.2.1.4.1.1) Delores Del Turkette Heirs, Devisees, Successors or Assigns		
(3.1.2.1.4.1.1.1) Charles Turkette, Jr. 28 Mars Street Cheboygen, MI 49721		
(3.1.2.1.4.1.1.2) David S. Turkette 236 NW Valencia Rd Melbourne, FL 32904		
(3.1.2.1.4.1.1.3) Dennis Turkette 1150 Rochawies Dr, Apt 2 Oakland, MI 48363		
(3.1.2.1.4.2) Frederick Harry Turkette 18833 Psulka Road Thompsonville, MI 49688		
(3.1.2.1.4.3) Brenda Combs 919 E. Tienken Road Rochester, MI 48306		
(3.1.2.1.4.4) Lana Lee Turkette <i>Address Unknown</i>		
(3.1.2.1.5) Mary Emlyl Karas Heirs, Devisees, Successors or Assigns		
(3.1.2.1.5.1) Richard Karas 40621 Rinaldl Drive Sterling Heights, MI 48313		
(3.1.2.1.6) Fielden Turkette Heirs, Devisees, Successors or Assigns		
(3.1.2.1.6.1) Virginia B. Turkette Heirs, Devisees, Successors or Assigns		
(3.1.2.1.6.1.1) Patsy Webb Heirs, Devisees, Successors, or Assigns		
(3.1.2.1.6.1.1.1) Charles Webb, Jr. 23 West Oak Street West Alexandria, OH 45381		
(3.1.2.1.6.1.1.2) Tony Webb 49 West Oak Street West Alexandria, OH 45381		
(3.1.2.1.6.1.2) Monia Elizabeth Olesky Heirs, Devisees, Successors or Assigns		

Exhibit E
Unit BH-102
Docket #VGOB 05-1018-1509-02
List of Owners/Claimants that require escrow
(58.76 Acre Unit)

20000132

	Acres in Unit	Percent of Unit
(3.1.2.1.6.1.2.1) John Olesky 217 N. Thomas Rd. Tallmadge, OH 44278		
(3.1.2.1.6.1.3) Larry Fielden Turkette Heirs, Devisees, Successors or Assigns		
(3.1.2.1.6.1.3.1) Linda Turkette 1126 Cymar Drive East Beavercreek, OH 45434		
(3.1.2.1.6.2) Patsy Webb Heirs, Devisees, Successors, or Assigns		
(3.1.2.1.6.2.1) Charles Webb, Jr. 23 West Oak Street West Alexandria, OH 45381		
(3.1.2.1.6.2.2) Tony Webb 49 West Oak Street West Alexandria, OH 45381		
(3.1.2.1.6.3) Montia Elizabeth Olesky Heirs, Devisees, Successors or Assigns		
(3.1.2.1.6.3.1) John Olesky 217 N. Thomas Rd. Tallmadge, OH 44278		
(3.1.2.1.6.4) Larry Fielden Turkette Heirs, Devisees, Successors or Assigns		
(3.1.2.1.6.4.1) Linda Turkette 1126 Cymar Drive East Beavercreek, OH 45434		
(3.1.2.1.7) Evan Thomas Turkette Heirs, Devisees, Successors, or Assigns		
(3.1.2.1.7.1) Norma Elizabeth Turkette Heirs, Devisees, Successors, or Assigns <i>(Documentation Pending)</i>		
(3.1.3) Bessie Inez Compton Kiser Heirs, Devisees, Successors or Assigns		
(3.1.3.2) Fayrene Stump Heirs, Devisees, Successors or Assigns		
(3.1.3.2.1) Claude Ellis Stump Heirs, Devisees, Successors or Assigns		
(3.1.3.2.1.1) Dwight Stump 430 Coralwood Drive Kingsport, TN 37683	0.0094 acres 1/72 of 0.68 acres	0.0161%
(3.1.4) Alec Compton Heirs, Devisees, Successors or Assigns		
(3.1.4.2) Roger Compton Heirs, Devisees, Successors or Assigns		
(3.1.4.2.4) Kelly L. Richmond Heirs, Devisees, Successors, or Assigns		
(3.1.4.2.4.1) Alan J. Richmond 6406 Trenton Franklin Rd Middletown, OH 45042	0.0008 acres 1/864 of 0.68 acres	0.0013%
<i>Removed from (01) due to notification failure</i>		
(3.1.5) Electa Hale Heirs, Devisees, Successors or Assigns		

Exhibit E
Unit BH-102
Docket #VGOB 05-1018-1509-02
List of Owners/Claimants that require escrow
(58.76 Acre Unit)

	Acres in Unit	Percent of Unit
(3.1.5.1) Carl Hale Heirs, Devisees, Successors or Assigns		
(3.1.5.1.1) Katherine Overholt 787 Shoshone Ave Akron, OH 44305	0.0027 acres 1/252 of 0.68 acres	0.0046%
(3.1.5.2) Curtis Hale Heirs, Devisees, Successors or Assigns		
(3.1.5.2.2) Patricia Lynn Fragale 4808 Virginia Avenue SE Charleston, WV 25304	0.0009 acres 1/756 of 0.68 acres	0.0015%
(3.1.5.2.3) Barry Kent Hale 195 Township Road 1055 Proctorville, OH 45669	0.0009 acres 1/756 of 0.68 acres	0.0015%
(3.1.5.3) Geneva Mullins Heirs, Devisees, Successors, or Assigns		
(3.1.5.3.1) James Phillip Mullins 285 Mollys Way Saluda, VA 23149	0.0013 acres 1/504 of 0.68 acres	0.0023%
(3.1.5.3.2) Jonathan Hale Mullins 485 Pineview Drive Mount Airy, NC 27030	0.0013 acres 1/504 of 0.68 acres	0.0023%
(3.1.5.4) Logan Hale Heirs, Devisees, Successors, or Assigns		
(3.1.5.4.1) James Michael Hale Heirs, Devisees, Successors, or Assigns		
(3.1.5.4.1.1) Gloria Hale (2nd wife) 1205 Beit Shiloam Drive Honaker, VA 24260	0.0002 acres 1/3024 of 0.68 acres	0.0004%
(3.1.5.4.1.2) Jeremy Michael Hale 1 Haskel Court Greer, SC 29650	0.0002 acres 1/3024 of 0.68 acres	0.0004%
(3.1.5.4.1.3) Jocelyn Hale Musick 155 Atty Creek Road Cleveland, VA 24225	0.0002 acres 1/3024 of 0.68 acres	0.0004%
(3.1.5.6) Lowell Hale Heirs, Devisees, Successors, or Assigns		
(3.1.5.6.1) Frankie Foster Hale Heirs, Devisees, Successors, or Assigns		
(3.1.5.6.1.1) Gregory Hale PO Box 367 Epworth, GA 30541	0.0027 acres 1/252 of 0.68 acres	0.0046%
(3.1.6) Logan Compton Heirs, Devisees, Successors or Assigns <i>(documentation requested 2/15/2018)</i>	0.0189 acres 1/36 of 0.68 acres	0.0321%
(3.1.6.1) Ada Taylor Compton Stepp Heirs, Devisees, Successors or Assigns		
(3.1.6.1.1) Virginia Compton Chambers Heirs, Devisees, Successors or Assigns		
(3.1.6.1.1.1) Michael Chambers 11 Wedgewood Drive Shelbyville, KY 40065		

Exhibit E
Unit BH-102
Docket #VGOB 05-1018-1509-02
List of Owners/Claimants that require escrow
(58.76 Acre Unit)

Percent of
Unit

	Acres in Unit	Percent of Unit
(3.1.6.1.1.2) Robert Chambers 1348 Waco Road Huntington, WV 25701		
(3.1.6.1.2) Ruth Agnes Howell Heirs, Devisees, Successors, or Assigns		
(3.1.6.1.2.1) James B. Howell Heirs, Devisees, Successors, or Assigns <i>Heirs Unknown</i>		
(4) Virginia Caroline Boyd Heirs, Devisees, Successors or Assigns		
(4.1) Myra Boyd Looney Heirs, Devisees, Successors or Assigns		
(4.1.1) Sylvia Inez Watson Heirs, Devisees, Successors or Assigns		
(4.1.1.1) James Arthur Watson Heirs, Devisees, Successors or Assigns		
(4.1.1.1.1) Vincent R. Watson 43 Thornwood Cove Jackson, TN 38305	0.0009 acres 1/720 of 0.68 acres	0.0016%
(4.1.1.1.2) Ronald Watson 1220 N 25th Street, Apt 710 Middlesboro, KY 40965	0.0009 acres 1/720 of 0.68 acres	0.0016%
(4.1.1.1.3) Victor Watson 77 Rainbow Run Albany, KY 42602	0.0009 acres 1/720 of 0.68 acres	0.0016%
(4.1.1.1.4) Rosemary Watson 165 Columbus St, Apt 2 Wilmington, OH 45177	0.0009 acres 1/720 of 0.68 acres	0.0016%
(4.1.1.1.5) James Watson Heirs, Devisees, Successors, or Assigns		
(4.1.1.1.5.1) Vincent R. Watson 43 Thornwood Cove Jackson, TN 38305	0.0002 acres 1/2880 of 0.68 acres	0.0004%
(4.1.1.1.5.2) Ronald Watson 1220 N 25th Street, Apt 710 Middlesboro, KY 40965	0.0002 acres 1/2880 of 0.68 acres	0.0004%
(4.1.1.1.5.3) Victor Watson 77 Rainbow Run Albany, KY 42602	0.0002 acres 1/2880 of 0.68 acres	0.0004%
(4.1.1.1.5.4) Rosemary Watson 165 Columbus St, Apt 1 Wilmington, OH 45177	0.0002 acres 1/2880 of 0.68 acres	0.0004%
(4.1.3) Virginia Crosier Heirs, Devisees, Successors, or Assigns		
(4.1.3.1) Elizabeth Weninger 2772 N 500th Ave Ames, IA 50014	0.0024 acres 1/288 of 0.68 acres	0.0040%
(4.1.4) Lex I. Looney Heirs, Devisees, Successors or Assigns		
(4.1.4.1) Golda Looney Heirs, Devisees, Successors or Assigns		

Exhibit E
Unit BH-102
Docket #VGOB 05-1018-1509-02
List of Owners/Claimants that require escrow
(58.76 Acre Unit)

	Acres in Unit	Percent of Unit
(4.1.4.1.1) Daniel W. Looney Heirs, Devisees, Successors, or Assigns <i>(documentation requested 1/25/2018)</i>	0.0012 acres 1/576 of 0.68 acres	0.0020%
(4.1.4.1.1.1) James Looney 3093 Parsons Avenue Columbus, OH 43207		
(4.1.4.1.1.2) Ernest M. Looney 812 Spring Street Greenfield, OH 45123		
(4.1.4.1.1.3) Myra Looney 3093 Parsons Avenue Columbus, OH 43207		
(4.1.6) Ralph B. Looney Heirs, Devisees, Successors or Assigns		
(4.1.6.1) Teresa Stodgel 547 Waugh Road Greenfield, OH 45123	0.0024 acres 1/288 of 0.68 acres	0.0040%
(4.1.6.2) Melody Powell 426 Colorado Drive Mexico Beach, FL 32456	0.0024 acres 1/288 of 0.68 acres	0.0040%
(4.2) Pheola S. Boyd Heirs, Devisees, Successors or Assigns		
(4.2.2) G. Paul Boyd Heirs, Devisees, Successors or Assigns		
(4.2.2.1) Helen Boyd Heirs, Devisees, Successors, or Assigns		
(4.2.2.1.1) Ruth Ann Bell 924 Gardner Road Honaker, VA 24260	0.0024 acres 1/288 of 0.68 acres	0.0040%
(4.2.2.1.2) Sherman Boyd PO Box 1042 Honaker, VA 24260	0.0024 acres 1/288 of 0.68 acres	0.0040%
(4.2.2.1.3) Ronnie Boyd PO Box 1774 Honaker, VA 24260	0.0024 acres 1/288 of 0.68 acres	0.0040%
(4.2.3) James William Boyd Heirs, Devisees, Successors or Assigns		
(4.2.3.1) Judy Boyd Delp PO Box 362 Honaker, VA 24260 <i>Removed from (01) due to notification failure</i>	0.0024 acres 1/288 of 0.68 acres	0.0040%
(4.2.3.3) James Dallas Boyd Heirs, Devisees, Successors or Assigns		
(4.2.3.3.1) James Boyd c/o Cindy Kennison 429 N. 2nd St. Greenfield, OH 45123	0.0012 acres 1/576 of 0.68 acres	0.0020%
(4.2.3.3.2) Kristen N. Boyd 429 N. 2nd St. Greenfield, OH 45123	0.0012 acres 1/576 of 0.68 acres	0.0020%
(4.2.4) Barbara Reynolds Heirs, Devisees, Successors or Assigns		

Exhibit E
Unit BH-102
Docket #VGOB 05-1018-1509-02
List of Owners/Claimants that require escrow
(58.76 Acre Unit)

220000132

	Acres in Unit	Percent of Unit
(4.2.4.2) Dorothy Jean Combs Heirs, Devisees, Successors, or Assigns <i>(documentation pending)</i>	0.0024 acres 1/288 of 0.68 acres	0.0040%
(4.2.4.2.1) Dwayne Combs 633 Vaughn Brooks Road Cleveland, VA 24225		
(4.3) Celia Webb Heirs, Devisees, Successors or Assigns		
(4.3.1) Zita Bea Hurt Heirs, Devisees, Successors or Assigns		
(4.3.1.2) Garland Lynn Hurt 886 Winchester Circle Macon, GA 31210	0.0047 acres 1/144 of 0.68 acres	0.0080%
(4.3.2) Elmer Alexander Webb Heirs, Devisees, Successors or Assigns		
(4.3.2.1) Gladys Webb Heirs, Devisees, Successors or Assigns		
(4.3.2.1.1) Ronnie Elmer Webb Heirs, Devisees, Successors or Assigns		
(4.3.2.1.1.2) Daniel J. Webb 5 Broadway Stewartstown, PA 17363 <i>Removed from (01) due to notification failure</i>	0.0004 acres 1/1584 of 0.68 acres	0.0007%
(4.3.2.1.5) Glenda Wanker Heirs, Devisees, Successors, or Assigns		
(4.3.2.1.5.1) Craig A. Smith 914 Heritage Hills Drive York, PA 17402	0.0003 acres 1/2112 of 0.68 acres	0.0005%
(4.3.2.1.5.2) Curtis R. Smith <i>Address Unknown</i>	0.0003 acres 1/2112 of 0.68 acres	0.0005%
(4.3.2.1.5.3) Jay D. Smith 3 Oakwood Building Middletown, PA 17057	0.0003 acres 1/2112 of 0.68 acres	0.0005%
(4.3.2.1.5.4) Earl S. Smith 3470 County Line Road Ellenwood, GA 30294	0.0003 acres 1/2112 of 0.68 acres	0.0005%
(4.3.2.1.9) Larry K. Webb Heirs, Devisees, Successors, or Assigns		
(4.3.2.1.9.2) Stephanie Shenk c/o 1 North 3rd Street, Apt A New Freedom, PA 17348	0.0004 acres 1/1584 of 0.68 acres	0.0007%
(4.3.2.1.10) Paul Michael Webb 1967 Main Street Extension Brogue, PA 17309	0.0013 acres 1/528 of 0.68 acres	0.0022%
(4.4) Earl Boyd Heirs, Devisees, Successors or Assigns		
(4.4.1) Gladys Boyd Heirs, Devisees, Successors or Assigns		
(4.4.1.3) John L. Boyd 2332 Eastlawn Avenue Akron, OH 44305	0.0094 acres 1/72 of 0.68 acres	0.0161%

Exhibit E
Unit BH-102
Docket #VGOB 05-1018-1509-02
List of Owners/Claimants that require escrow
(58.76 Acre Unit)

	Acres in Unit	Percent of Unit
(5) Barbara Jackson Heirs, Devisees, Successors or Assigns		
(5.2) Ross Jackson Heirs, Devisees, Successors or Assigns		
(5.2.1) Melvin Lyman Jackson Heirs, Devisees, Successors or Assigns		
(5.2.1.2) Charlie Carter Jackson Heirs, Devisees, Successors, or Assigns		
(5.2.1.2.1) Ann Lee Breeding Jackson Heirs, Devisees, Successors, or Assigns		
(5.2.1.2.1.1) Gary T. Jackson 23090 Kestrel Drive Bristol, VA 24202	0.0021 acres 1/324 of 0.68 acres	0.0036%
(5.2.1.3) Ira Jackson Heirs, Devisees, Successors, or Assigns		
(5.2.1.3.1) Imogene Jackson Heirs, Devisees, Successors, or Assigns		
(5.2.1.3.1.3) Leon Jackson Heirs, Devisees, Successors, or Assigns		
(5.2.1.3.1.3.1) Sherry Jackson 14672 Burr Street Taylor, MI 48180	0.0005 acres 1/1296 of 0.68 acres	0.0009%
(5.2.1.3.1.3.2) Amanda Harrington 22037 Lafons Lane Romulus, MI 48174	0.0005 acres 1/1296 of 0.68 acres	0.0009%
(5.2.1.3.1.3.3) Gregory Jackson 8028 Monroe Blvd Taylor, MI 48180	0.0005 acres 1/1296 of 0.68 acres	0.0009%
(5.2.1.3.1.3.4) Ricky Jackson 14672 Burr Street Taylor, MI 48180	0.0005 acres 1/1296 of 0.68 acres	0.0009%
(5.2.1.4) Donald Jackson Heirs, Devisees, Successors, or Assigns		
(5.2.1.4.1) Eula Ester Jackson Heirs, Devisees, Successors, or Assigns		
(5.2.1.4.1.1) J.D. Jackson 1066 Firebox Road Grundy, VA 24614	0.0006 acres 1/1188 of 0.68 acres	0.0010%
(5.2.1.4.1.3) David Jackson 21161 Walton Ridge Road Bristol, VA 24202	0.0006 acres 1/1188 of 0.68 acres	0.0010%
(5.2.1.4.1.4) Danny Jackson 2409 Murphy Road Vansant, VA 24656	0.0006 acres 1/1188 of 0.68 acres	0.0010%
(5.2.1.4.1.5) Gary Jackson 1524 Sullivan Branch Road Bee, VA 24217	0.0006 acres 1/1188 of 0.68 acres	0.0010%
(5.2.1.4.1.8) Bonnie Jackson 3988 Aulton Link Ct Charlotte, NC 28269	0.0006 acres 1/1188 of 0.68 acres	0.0010%

20000132

Exhibit E
Unit BH-102
Docket #VGOB 05-1018-1509-02
List of Owners/Claimants that require escrow
(58.76 Acre Unit)

	Acres in Unit	Percent of Unit
(5.2.1.4.1.9) Janet Rogers 14497 Fredia Lane Abingdon, VA 34210	0.0006 acres 1/1188 of 0.68 acres	0.0010%
(5.2.1.4.1.11) Sherry Jackson PO Box 3028 Lebanon, VA 24266	0.0006 acres 1/1188 of 0.68 acres	0.0010%
(5.2.1.5) Effie Breeding Heirs, Devisees, Successors, or Assigns		
(5.2.1.5.1) Linda Church <i>Address Unknown</i>	0.0063 acres 1/108 of 0.68 acres	0.0107%
(5.2.1.6) Texie Frances Crabtree Heirs, Devisees, Successors, or Assigns		
(5.2.1.6.1) Norma Jean Crabtree 408 Kinsey Street Richmond, IN 47374	0.0021 acres 1/324 of 0.68 acres	0.0036%
(5.2.1.6.2) Evelyn Elkins 6416 N. Blossom Avenue Tampa, FL 33614	0.0021 acres 1/324 of 0.68 acres	0.0036%
(5.2.1.7) Ruth Hale Heirs, Devisees, Successors, or Assigns <i>(documented requested 2/20/2018)</i>	0.0063 acres 1/108 of 0.68 acres	0.0107%
(5.2.1.7.1) Betty Stilwell 7129 Hurricane Creek Road Vansant, VA 24656		
(5.2.1.7.2) Mable Soublo 25344 Whiteridge Drive Abingdon, VA 24211		
(5.2.1.7.3) Shelby Burruss 26 Kriswood Drive Bristol, VA 24201		
(5.2.1.7.4) Cleo McGuire 6502 Deerskin Drive Fredericksburg, VA 22407		
(5.2.1.7.5) Opal Saville 273 Stony Hill Road Fredericksburg, VA 22406		
(5.2.1.7.6) Wayne Hale 5846 Hurricane Creek Road Vansant, VA 24656		
(5.2.1.7.7) Roger Eulis Hale 7051 Hurricane Creek Road Vansant, VA 24656		
(5.2.1.7.8) Jerald Carl Hale 7578 Helen Henderson Highway Honaker, VA 24250		
(5.2.1.8) Mahona Jackson Heirs, Devisees, Successors, or Assigns		
(5.2.1.8.1) Dorothy Jackson Heirs, Devisees, Successors, or Assigns		
(5.2.1.8.1.1) Teresa Jean Lockhart 470 Harman Street N. Tazewell, VA 24630	0.0021 acres 1/324 of 0.68 acres	0.0036%

220000132

Exhibit E
Unit BH-102
Docket #VGOB 05-1018-1509-02
List of Owners/Claimants that require escrow
(58.76 Acre Unit)

	Acres in Unit	Percent of Unit
(5.2.1.8.1.2) Linda Carol Smith 6516 Canary Street Sarasota, FL 34241	0.0021 acres 1/324 of 0.68 acres	0.0036%
(5.2.1.8.1.3) Anna Joyce Overbey 35933 Gov GC Peery Highway Bluefield, VA 24605	0.0021 acres 1/324 of 0.68 acres	0.0036%
(5.2.1.9) Mae Breeding Heirs, Devisees, Successors, or Assigns		
(5.2.1.9.1) Vernal Breeding Heirs, Devisees, Successors, or Assigns <i>(Documentation Pending)</i>	0.0006 acres 1/1188 of 0.68 acres	0.0010%
(5.2.1.9.4) James Darnell Breeding Heirs, Devisees, Successors, or Assigns		
(5.2.1.9.4.1) Phyllis J. Breeding Heirs, Devisees, Successors, or Assigns		
(5.2.1.9.4.1.1) Martha E. Ball 1062 Windmill Road Honaker, VA 24260	0.0006 acres 1/1188 of 0.68 acres	0.0010%
(5.2.1.9.5) Ray Clifford Breeding Heirs, Devisees, Successors, or Assigns <i>(documentation requested 2/15/2016)</i>	0.0006 acres 1/1188 of 0.68 acres	0.0010%
(5.2.1.9.5.1) Joyce Gale Breeding 9508 Lomond Drive Manassas, VA 20109		
(5.2.1.9.6) Lewis Dillard Breeding Heirs, Devisees, Successors, or Assigns		
(5.2.1.9.6.1) Sandra Lee Wilson Heirs, Devisees, Successors, or Assigns		
(5.2.1.9.6.1.1) Tyler A. Breeding 33 Sussex Drive Carlisle, PA 17013	0.0002 acres 1/3564 of 0.68 acres	0.0003%
(5.2.1.9.6.1.2) Sonny Monaco 4350 Enola Road Newville, PA 17241	0.0002 acres 1/3564 of 0.68 acres	0.0003%
(5.2.1.9.6.1.3) Brittany Breeding 4350 Enola Road Newville, PA 17241	0.0002 acres 1/3564 of 0.68 acres	0.0003%
(5.2.1.9.7) Alpha Dean Breeding Sluss Heirs, Devisees, Successors, or Assigns		
(5.2.1.9.7.1) Rhonda Scott 264 Newport Road Knoxville, TN 37934	0.0006 acres 1/1188 of 0.68 acres	0.0010%
(5.2.1.9.8) Pauline Breeding Sulphin Heirs, Devisees, Successors, or Assigns		
(5.2.1.9.8.1) Robert Lester Sulphin, Sr. 26 Oak Court Annapolis, MD 21401	0.0006 acres 1/1188 of 0.68 acres	0.0010%
(5.2.1.9.10) Janice Maxine Breeding Heirs, Devisees, Successors, or Assigns		
(5.2.1.9.10.1) Vernal Breeding Heirs, Devisees, Successors, or Assigns <i>(Documentation Pending)</i>	0.0001 acres 1/10692 of 0.68 acres	0.0001%

Exhibit E
Unit BH-102
Docket #VGOB 05-1018-1509-02
List of Owners/Claimants that require escrow
(58.76 Acre Unit)

	Acres in Unit	Percent of Unit
(5.2.1.9.10.4) James Darnell Breeding Heirs, Devises, Successors, or Assigns		
(5.2.1.9.10.4.1) Phyllis J. Breeding Heirs, Devises, Successors, or Assigns		
(5.2.1.9.10.4.1.1) Martha E. Bell 1062 Windmill Road Honaker, VA 24260	0.0001 acres 1/10692 of 0.68 acres	0.0001%
(5.2.1.9.10.5) Ray Clifford Breeding Heirs, Devises, Successors, or Assigns <i>(documentation requested 2/15/2018)</i>	0.0001 acres 1/10692 of 0.68 acres	0.0001%
(5.2.1.9.10.5.1) Joyce Gale Breeding 9508 Lomond Drive Manassas, VA 20109		
(5.2.1.9.10.6) Lewis Dillard Breeding Heirs, Devises, Successors, or Assigns		
(5.2.1.9.10.6.1) Sandra Lee Wilson Heirs, Devises, Successors, or Assigns		
(5.2.1.9.10.6.1.1) Tyler A. Breeding 33 Sussex Drive Carlisle, PA 17013	0.00002 acres 1/32076 of 0.68 acres	0.00004%
(5.2.1.9.10.6.1.2) Sonriy Monaco 4350 Enola Road Newville, PA 17241	0.00002 acres 1/32076 of 0.68 acres	0.00004%
(5.2.1.9.10.6.1.3) Brittany Breeding 4350 Enola Road Newville, PA 17241	0.00002 acres 1/32076 of 0.68 acres	0.00004%
(5.2.1.9.10.7) Alpha Dean Breeding Sluss Heirs, Devises, Successors, or Assigns		
(5.2.1.9.10.7.1) Rhonda Scott 264 Newport Road Knoxville, TN 37934	0.0001 acres 1/10692 of 0.68 acres	0.0001%
(5.2.1.9.10.8) Pauline Breeding Sulphin Heirs, Devises, Successors, or Assigns		
(5.2.1.9.10.8.1) Robert Lester Sulphin, Sr. 26 Oak Court Annapolis, MD 21401	0.0001 acres 1/10692 of 0.68 acres	0.0001%
(5.2.1.9.11) Bernard Darius Breeding Heirs, Devises, Successors, or Assigns		
(5.2.1.9.11.1) Vernal Breeding Heirs, Devises, Successors, or Assigns <i>(Documentation Pending)</i>	0.0001 acres 1/11880 of 0.68 acres	0.0001%
(5.2.1.9.11.4) James Darnell Breeding Heirs, Devises, Successors, or Assigns		
(5.2.1.9.11.4.1) Phyllis J. Breeding Heirs, Devises, Successors, or Assigns		
(5.2.1.9.11.4.1.1) Martha E. Bell 1062 Windmill Road Honaker, VA 24260	0.0001 acres 1/11880 of 0.68 acres	0.0001%
(5.2.1.9.11.5) Ray Clifford Breeding Heirs, Devises, Successors, or Assigns <i>(documentation requested 2/15/2018)</i>	0.0001 acres 1/11880 of 0.68 acres	0.0001%

20000132

Exhibit E
Unit BH-102
Docket #VGOB 05-1018-1509-02
List of Owners/Claimants that require escrow
(58.76 Acre Unit)

	Acres in Unit	Percent of Unit
(5.2.1.9.11.5.1) Joyce Gale Breeding 9508 Lomond Drive Manassas, VA 20109		
(5.2.1.9.11.6) Lewis Dillard Breeding Heirs, Devises, Successors, or Assigns		
(5.2.1.9.11.6.1) Sandra Lee Wilson Heirs, Devises, Successors, or Assigns		
(5.2.1.9.11.6.1.1) Tyler A. Breeding 33 Sussex Drive Carlisle, PA 17013	0.00002 acres 1/35640 of 0.68 acres	0.00003%
(5.2.1.9.11.6.1.2) Sonny Monaco 4350 Enola Road Newville, PA 17241	0.00002 acres 1/35640 of 0.68 acres	0.00003%
(5.2.1.9.11.6.1.3) Brittany Breeding 4350 Enola Road Newville, PA 17241	0.00002 acres 1/35640 of 0.68 acres	0.00003%
(5.2.1.9.11.7) Alpha Dean Breeding Sluss Heirs, Devises, Successors, or Assigns		
(5.2.1.9.11.7.1) Rhonda Scott 264 Newport Road Knoxville, TN 37934	0.0001 acres 1/11880 of 0.68 acres	0.0001%
(5.2.1.9.11.8) Pauline Breeding Sutphin Heirs, Devises, Successors, or Assigns		
(5.2.1.9.11.8.1) Robert Lester Sutphin, Sr. 26 Oak Court Annapolis, MD 21401	0.0001 acres 1/11880 of 0.68 acres	0.0001%
(5.2.1.9.11.10) Janice Maxine Breeding Heirs, Devises, Successors, or Assigns		
(5.2.1.9.11.10.1) Vernal Breeding Heirs, Devises, Successors, or Assigns <i>(Documentation Pending)</i>	0.00001 acres 1/106920 of 0.68 acres	0.0000%
(5.2.1.9.11.10.4) James Darnall Breeding Heirs, Devises, Successors, or Assigns		
(5.2.1.9.11.10.4.1) Phyllis J. Breeding Heirs, Devises, Successors, or Assigns		
(5.2.1.9.11.10.4.1) Mertha E. Ball 1062 Windmill Road Honaker, VA 24260	0.00001 acres 1/106920 of 0.68 acres	0.0000%
(5.2.1.9.11.10.5) Ray Clifford Breeding Heirs, Devises, Successors, or Assigns <i>(documentation requested 2/15/2018)</i>	0.00001 acres 1/106920 of 0.68 acres	0.0000%
(5.2.1.9.11.10.5.1) Joyce Gale Breeding 9508 Lomond Drive Manassas, VA 20109		
(5.2.1.9.11.10.6) Lewis Dillard Breeding Heirs, Devises, Successors, or Assigns		
(5.2.1.9.11.10.6.1) Sandra Lee Wilson Heirs, Devises, Successors, or Assigns		
(5.2.1.9.11.10.6.1.1) Tyler A. Breeding 33 Sussex Drive Carlisle, PA 17013	0.000002 acres 1/320760 of 0.68 acres	0.000004%

220000132

Exhibit E
Unit BH-102
Docket #VGOB 05-1018-1509-02
List of Owners/Claimants that require escrow
(58.76 Acre Unit)

	Acres in Unit	Percent of Unit
(5.2.1.9.11.10.6.1.2) Sonny Monaco 4350 Enola Road Newville, PA 17241	0.000002 acres 1/320760 of 0.68 acres	0.000004%
(5.2.1.9.11.10.6.1.3) Brittany Breeding 4350 Enola Road Newville, PA 17241	0.000002 acres 1/320760 of 0.68 acres	0.000004%
(5.2.1.9.11.10.7) Alpha Dean Breeding Sluss Heirs, Devises, Successors, or Assigns		
(5.2.1.9.11.10.7.1) Rhonda Scott 264 Newport Road Knoxville, TN 37934	0.00001 acres 1/106920 of 0.68 acres	0.0000%
(5.2.1.9.11.10.8) Pauline Breeding Sutphin Heirs, Devises, Successors, or Assigns		
(5.2.1.9.11.10.8.1) Robert L. Sutphin, Sr. 26 Oak Court Annapolis, MD 21401	0.00001 acres 1/106920 of 0.68 acres	0.0000%
(5.2.1.9.11.10.9) Derl Gray Breeding Heirs, Devises, Successors, or Assigns		
(6) Sherman Jackson	<i>Conveyed 4/8/1920 DB 53/180</i>	
(6.1) N. Yates	3/29/1968 WB 21/558 RC	
(6.1.1) Eliza Yates Heirs, Devises, Successors or Assigns	L/E	
(6.1.1.1) Opal Elizabeth Prillaman Heirs, Devises, Successors or Assigns		
(6.1.1.1.1) Arthritis Foundation 2201 West Broad Street Richmond, VA 23220	0.1133 acres 1/6 of 0.68 acres	0.1929%
Total Tract Acres	0.3138	
Total Tract Percentage	0.5341%	

Tract #1F, 2.26 acres**COAL OWNERSHIP**Tazewell Coal & Iron Company (*Decided to Tazewell Coal & Gas Company LLC on 3/16/2012, under DB745750*)

(1) Tazewell Coal and Gas Company LLC P. O. Box 675 Tazewell, VA 24651	2.26 acres	3.8462%
--	------------	---------

OIL & GAS OWNERSHIP**Outstanding W9/Affidavits, Unresolved Heirship**

Arthritis Foundation, et al.	2.26 acres	3.8462%
(1) Lou Emma Combs Heirs, Devises, Successors or Assigns		
(1.1) Rassie McGlothlin Heirs, Devises, Successors or Assigns		
(1.1.7) Shirley Patrick Heirs, Devises, Successors, or Assigns <i>(Documentation Pending)</i>	0.0094 acres 1/240 of 2.28 acres	0.0160%
(1.2) Toibert Combs Sr. Heirs, Devises, Successors or Assigns		

Exhibit E
Unit BH-102
Docket #VGOB 05-1018-1509-02
List of Owners/Claimants that require escrow
(58.76 Acre Unit)

	Acres in Unit	Percent of Unit
(1.2.3) Herbert Combs Heirs, Devisees, Successors or Assigns		
(1.2.3.1) Rosella J. Combs Heirs Heirs, Devisees, Successors or Assigns		
(1.2.3.1.1) Kevin M. Combs 396 Trunk Drive Dayton, OH 45431	0.0047 acres 1/480 of 2.26 acres	0.0080%
(1.2.4) Tolbert Combs Jr. Heirs, Devisees, Successors or Assigns <i>(Documentation requested 3/20/17)</i>	0.0094 acres 1/240 of 2.26 acres	0.0160%
(1.2.4.1) Vanella Combs Heirs, Devisees, Successors or Assigns		
(1.2.4.1.1) Sandra Mathena Heirs, Devisees, Successors or Assigns		
(1.2.4.1.1.1) Jerald C. Mathena PO Box 1474 Honaker, VA 24260		
(1.2.4.1.2) Ricky Edward Fletcher Heirs, Devisees, Successors or Assigns		
(1.2.4.1.2.1) Jeanette Fletcher 10567 Helen Henderson Way Honaker, VA 24260		
(1.2.4.2) Kathey Good 106 Doncaster Road Joppa, MD 21085		
(1.2.5) Charlie Ivon Combs Heirs, Devisees Successors or Assigns		
(1.2.5.1) Robin Lynn Combs 826 Kiawana Rd Atkins, VA 24311	0.0047 acres 1/480 of 2.26 acres	0.0080%
(1.3) Albert Combs Heirs, Devisees, Successors or Assigns		
(1.3.2) Dorothy Gay Combs Logan Heirs, Devisees, Successors or Assigns		
(1.3.2.1) Rita Miller Heirs, Devisees, Successors or Assigns		
(1.3.2.1.2) Jodi Miller 403 East Prairie Street Harrisville, PA 16039	0.0004 acres 1/5880 of 2.26 acres	0.0007%
(1.3.2.1.3) Jon-Aaron Miller, Sr. 2251 Branchton Road Hillards, PA 16040	0.0004 acres 1/5880 of 2.26 acres	0.0007%
(1.3.2.1.4) Joshua Miller 105 Beach Road Petrolia, PA 16050	0.0004 acres 1/5880 of 2.26 acres	0.0007%
(1.3.2.3) Betty C. Hightower Heirs, Devisees, Successors or Assigns		
(1.3.2.3.1) James B. Hightower 409 Offing Road Fayetteville, NC 28314	0.0015 acres 1/1470 of 2.26 acres	0.0026%
(1.3.2.4) Jerry D. Logan Heirs, Devisees, Successors, or Assigns	0.0015 acres 1/1470 of 2.26 acres	0.0026%

Exhibit E
Unit BH-102
Docket #VGOB 05-1018-1509-02
List of Owners/Claimants that require escrow
(58.76 Acre Unit)

20000132

	Acres in Unit	Percent of Unit
(1.3.2.4.1) Missy Logan (2nd wife) <i>Address Unknown</i>		
(1.3.5) Chola Fogleman Heirs, Devisees, Successors or Assigns		
(1.3.5.3) Rushia Ellen Fogleman 58 Norfield Road Lebanon, VA 24266	0.0022 acres 1/1050 of 2.26 acres	0.0037%
(1.3.5.4) Frankie Fullen Fogleman Heirs, Devisees, Successors, or Assigns <i>(Documentation Pending)</i>	0.0022 acres 1/1050 of 2.26 acres	0.0037%
(1.3.5.5) Charles Robert Fogleman 186 Norfield Road Lebanon, VA 24266	0.0022 acres 1/1050 of 2.26 acres	0.0037%
(1.3.6) Pauline Compton Heirs, Devisees, Successors, or Assigns <i>(Documentation Pending)</i>	0.0108 acres 1/210 of 2.26 acres	0.0183%
(1.4) Charlie Combs Heirs, Devisees, Successors or Assigns		
(1.4.1) Mable Ruth Crabtree Combs Heirs, Devisees Successors or Assigns		
(1.4.1.1) Juanita Ivanelle Combs Heirs, Devisees Successors or Assigns		
(1.4.1.1.2) Thomas C. Holden <i>Address Unknown</i>	0.0094 acres 1/240 of 2.26 acres	0.0160%
(1.4.1.1.3) James Matthew Holden 5088 Golden Drive San Jose, CA 95129	0.0094 acres 1/240 of 2.26 acres	0.0160%
(1.5) Paul Combs Heirs, Devisees, Successors or Assigns		
(1.5.1) Tolbert Combs Sr. Heirs, Devisees, Successors or Assigns		
(1.5.1.3) Herbert Combs Heirs, Devisees, Successors or Assigns		
(1.5.1.3.1) Rosella J. Combs Heirs Heirs, Devisees, Successors or Assigns		
(1.5.1.3.1.1) Kevin M. Combs 398 Trunk Drive Dayton, OH 45431	0.0012 acres 1/1920 of 2.26 acres	0.0020%
(1.5.1.4) Tolbert Combs Jr. Heirs, Devisees, Successors or Assigns <i>(Documentation requested 3/20/17)</i>	0.0024 acres 1/960 of 2.26 acres	0.0040%
(1.5.1.4.1) Vanelle F. Combs Heirs, Devisees, Successors or Assigns		
(1.5.1.4.1.1) Sandra Mathena Heirs, Devisees, Successors or Assigns		
(1.5.1.4.1.1.1) Jerald C. Mathena PO Box 1474 Honaker, VA 24260		
(1.5.1.4.1.2) Ricky Edward Fletcher Heirs, Devisees, Successors or Assigns		

Exhibit E
Unit BH-102
Docket #VGOB 05-1018-1509-02
List of Owners/Claimants that require escrow
(58.76 Acre Unit)

220000132

	Acres in Unit	Percent of Unit
(1.5.1.4.1.2.1) Jeanette Fletcher 10567 Helen Henderson Way Honaker, VA 24260		
(1.5.1.4.2) Kathey Good 106 Doncaster Road Joppa, MD 21085		
(1.5.1.5) Charlie Ivon Combs Heirs, Devisees Successors or Assigns		
(1.5.1.5.1) Robin Lynn Combs 826 Kiawana Rd Atkins, VA 24311	0.0012 acres 1/1920 of 2.26 acres	0.0020%
(1.5.2) Rassie Lena McGlothlin Heirs, Devisees, Successors, or Assigns		
(1.5.2.7) Shirley Patrick Heirs, Devisees, Successors, or Assigns <i>(Documentation Pending)</i>	0.0024 acres 1/960 of 2.26 acres	0.0040%
(1.5.3) Albert Combs Heirs, Devisees, Successors or Assigns		
(1.5.3.2) Dorothy Gay Combs Logan Heirs, Devisees, Successors or Assigns		
(1.5.3.2.1) Rita Miller Heirs, Devisees, Successors or Assigns		
(1.5.3.2.1.2) Jodi Miller 403 East Prairie Street Harrisville, PA 16039	0.0001 acres 1/23520 of 2.26 acres	0.0002%
(1.5.3.2.1.3) Jon-Aaron Miller, Sr. 2251 Branchton Road Hillards, PA 16040	0.0001 acres 1/23520 of 2.26 acres	0.0002%
(1.5.3.2.1.4) Joshua Miller 105 Beech Road Petrolia, PA 16050	0.0001 acres 1/23520 of 2.26 acres	0.0002%
(1.5.3.2.3) Betty C. Hightower Heirs, Devisees, Successors or Assigns		
(1.5.3.2.3.1) James B. Hightower 409 Offing Road Fayetteville, NC 28314	0.0004 acres 1/5680 of 2.26 acres	0.0007%
(1.5.3.2.4) Jerry D. Logan Heirs, Devisees, Successors, or Assigns	0.0004 acres 1/5680 of 2.26 acres	0.0007%
(1.5.3.2.4.1) Missy Logan (2nd wife) <i>Address Unknown</i>		
(1.5.3.5) Chola Fogleman Heirs, Devisees, Successors or Assigns		
(1.5.3.5.3) Rushia Ellen Fogleman 58 Norfield Road Lebanon, VA 24266	0.0005 acres 1/4200 of 2.26 acres	0.0009%
(1.5.3.5.4) Frankie Fulen Fogleman Heirs, Devisees, Successors, or Assigns <i>(Documentation Pending)</i>	0.0005 acres 1/4200 of 2.26 acres	0.0008%
(1.5.3.5.5) Charles Robert Fogleman 186 Norfield Road Lebanon, VA 24266	0.0005 acres 1/4200 of 2.26 acres	0.0009%

Exhibit E
Unit BH-102
Docket #VGOB 05-1018-1509-02
List of Owners/Claimants that require escrow
(58.76 Acre Unit)

20000132

	Acres in Unit	Percent of Unit
(1.5.3.6) Pauline Compton Heirs, Devisees, Successors, or Assigns <i>(Documentation Pending)</i>	0.0027 acres 1/840 of 2.26 acres	0.0046%
(1.5.4) Charlie Combs Heirs, Devisees, Successors or Assigns		
(1.5.4.1) Mable Ruth Crabtree Combs Heirs, Devisees Successors or Assigns		
(1.5.4.1.1) Juanita Ivanelle Combs Heirs, Devisees Successors or Assigns		
(1.5.4.1.1.2) Thomas C. Holden <i>Address Unknown</i>	0.0024 acres 1/960 of 2.26 acres	0.0040%
(1.5.4.1.1.3) James Matthew Holden 5088 Golden Drive San Jose, CA 95129	0.0024 acres 1/960 of 2.26 acres	0.0040%
(2) Pearl Inez Whorley Heirs, Devisees, Successors or Assigns		
(2.1) Hattie Mae Burton Heirs, Devisees, Successors, or Assigns <i>(corrected list of heirs requested 2/13/18)</i>	0.0753 acres 1/30 of 2.26 acres	0.1282%
(2.1.1) Jettie Burton Ray	<i>pre-deceased 2.1</i>	
(2.1.1.1) Carol Goodman 245 Goodman Road Williamsburg, WV 24991		
(2.1.1.2) Donna Blanco 21354 Fultonham Circle Ashburn, VA 20147		
(2.1.2) Omar Gentry Burton Heirs, Devisees, Successors, or Assigns		
(2.1.2.1) Louise Burton 1710 W 14th Street Wilmington, DE 19806		
(2.1.2.2) David A. Burton <i>Address Unknown</i>		
(2.1.2.3) Mark Burton 1710 W 14th Street Wilmington, DE 19806		
(2.1.2.4) Julie Dumire 609 N Walnut Street Wilmington, DE 19804		
(2.1.2.5) Genny Rodgers 1157 Gauley Turnpike Flatwoods, WV 26621		
(2.1.3) Charlotte Miller Rt.2 Box 116 Sinks Grove, WV 24976		
(2.1.4) Joyce Orth-Shimp 212 S. DuPont Road Wilmington, DE 19805		
(2.1.5) Ernestine Trader Heirs, Devisees, Successors, or Assigns		

Exhibit E
Unit BH-102
Docket #VGOB 05-1018-1509-02
List of Owners/Claimants that require escrow
(58.76 Acre Unit)

20000132

	Acres in Unit	Percent of Unit
(2.1.5.1) Charlotte Miller Rt.2 Box 116 Sinks Grove, WV 24976		
(2.4) William T. Whorley Heirs, Devises, Successors or Assigns		
(2.4.1) Vernie Whorley Heirs, Devises, Successors or Assigns		
(2.4.1.2) Patricia W. Burkette 400 Clock Tower Ridge Rd, Apt. 207 Winchester, VA 22603	0.0251 acres 1/90 of 2.26 acres	0.0427%
(2.5) Sally W. Poff Heirs, Devises, Successors, or Assigns		
(2.5.2) Ricky G. Poff Heirs, Devises, Successors, or Assigns		
(2.5.2.1) Lesley Graves Poff 5121 Orchard Circle Roanoke, VA 24018	0.0188 acres 1/120 of 2.26 acres	0.0321%
(3) Celia A. Jackson Compton Heirs, Devises, Successors or Assigns		
(3.1) Fielding Compton Heirs, Devises, Successors or Assigns		
(3.1.2) Monnie E. Turkette Heirs, Devises, Successors or Assigns <i>(documentation pending)</i>	0.0628 acres 1/36 of 2.26 acres	0.1068%
(3.1.2.1) Rosino Turkette Heirs, Devises, Successors or Assigns		
(3.1.2.1.1) Bessie Turkette Heirs, Devises, Successors or Assigns		
(3.1.2.1.1.1) Norma Elizabeth Turkette Heirs, Devises, Successors, or Assigns <i>(documentation pending)</i>		
(3.1.2.1.2) Juanita Holmes Heirs, Devises, Successors or Assigns <i>Heirs Unknown</i>		
(3.1.2.1.3) Arthur Turkette Heirs, Devises, Successors or Assigns		
(3.1.2.1.3.1) Arthur Turkette, Jr. 11 Setty Road Albany, OH 45710		
(3.1.2.1.4) Thomas Jackson Turkette Heirs, Devises, Successors or Assigns		
(3.1.2.1.4.1) Charles "Dick" Turkette Heirs, Devises, Successors or Assigns		
(3.1.2.1.4.1.1) Delores Dei Turkette Heirs, Devises, Successors or Assigns		
(3.1.2.1.4.1.1.1) Charles Turkette, Jr. 28 Mars Street Cheboygen, MI 49721		
(3.1.2.1.4.1.1.2) David S. Turkette 236 NW Valencia Rd Melbourne, FL 32904		

Exhibit E
 Unit 8H-102
 Docket #VGOB 05-1018-1509-02
 List of Owners/Claimants that require escrow
 (58.76 Acre Unit)

220000132

	Acres in Unit	Percent of Unit
(3.1.2.1.4.1.1.3) Dennis Turkette 1150 Rochawies Dr, Apt 2 Oakland, MI 48363		
(3.1.2.1.4.2) Frederick Harry Turkette 18833 Psulka Road Thompsonville, MI 49683		
(3.1.2.1.4.3) Brenda Combs 919 E. Tienken Road Rochester, MI 48306		
(3.1.2.1.4.4) Lana Lee Turkette <i>Address Unknown</i>		
(3.1.2.1.5) Mary Emily Karas Heirs, Devisees, Successors or Assigns		
(3.1.2.1.5.1) Richard Karas 40621 Rinaldi Drive Sterling Heights, MI 48313		
(3.1.2.1.6) Fielden Turkette Heirs, Devisees, Successors or Assigns		
(3.1.2.1.6.1) Virginia B. Turkette Heirs, Devisees, Successors or Assigns		
(3.1.2.1.6.1.1) Patsy Webb Heirs, Devisees, Successors, or Assigns		
(3.1.2.1.6.1.1.1) Charles Webb, Jr. 23 West Oak Street West Alexandria, OH 45381		
(3.1.2.1.6.1.1.2) Tony Webb 49 West Oak Street West Alexandria, OH 45381		
(3.1.2.1.6.1.2) Monia Elizabeth Olesky Heirs, Devisees, Successors or Assigns		
(3.1.2.1.6.1.2.1) John Olesky 217 N. Thomas Rd. Tallmadge, OH 44278		
(3.1.2.1.6.1.3) Larry Fielden Turkette Heirs, Devisees, Successors or Assigns		
(3.1.2.1.6.1.3.1) Linda Turkette 1126 Cymar Drive East Beavercreek, OH 45434		
(3.1.2.1.6.2) Patsy Webb Heirs, Devisees, Successors, or Assigns		
(3.1.2.1.6.2.1) Charles Webb, Jr. 23 West Oak Street West Alexandria, OH 45381		
(3.1.2.1.6.2.2) Tony Webb 49 West Oak Street West Alexandria, OH 45381		
(3.1.2.1.6.3) Monia Elizabeth Olesky Heirs, Devisees, Successors or Assigns		
(3.1.2.1.6.3.1) John Olesky 217 N. Thomas Rd. Tallmadge, OH 44278		

Exhibit E
Unit BH-102
Docket #VGOB 05-1018-1509-02
List of Owners/Claimants that require escrow
(58.76 Acre Unit)

220000132

	Acres in Unit	Percent of Unit
(3.1.2.1.6.4) Larry Fielden Turkette Heirs, Devisees, Successors or Assigns		
(3.1.2.1.6.4.1) Linda Turkette 1126 Cymar Drive East Beavercreek, OH 45434		
(3.1.2.1.7) Evan Thomas Turkette Heirs, Devisees, Successors, or Assigns		
(3.1.2.1.7.1) Norma Elizabeth Turkette Heirs, Devisees, Successors, or Assigns <i>(Documentation Pending)</i>		
(3.1.3) Bessie Inez Compton Kiser Heirs, Devisees, Successors or Assigns		
(3.1.3.2) Fayrene Stump Heirs, Devisees, Successors or Assigns		
(3.1.3.2.1) Claude Ellis Stump Heirs, Devisees, Successors or Assigns		
(3.1.3.2.1.1) Dwight Stump 430 Coralwood Drive Kingsport, TN 37663	0.0314 acres 1/72 of 2.26 acres	0.0534%
(3.1.4) Alec Compton Heirs, Devisees, Successors or Assigns		
(3.1.4.2) Roger Compton Heirs, Devisees, Successors or Assigns		
(3.1.4.2.4) Kelly L. Richmond Heirs, Devisees, Successors, or Assigns		
(3.1.4.2.4.1) Alan J. Richmond 6406 Trenton Franklin Rd Middletown, OH 45042 <i>Removed from (01) due to notification failure</i>	0.0026 acres 1/864 of 2.26 acres	0.0045%
(3.1.5) Electa Hale Heirs, Devisees, Successors or Assigns		
(3.1.5.1) Carl Hale Heirs, Devisees, Successors or Assigns		
(3.1.5.1.1) Katherine Overholt 787 Shoshone Ave Akron, OH 44305	0.0090 acres 1/252 of 2.26 acres	0.0153%
(3.1.5.2) Curtis Hale Heirs, Devisees, Successors or Assigns		
(3.1.5.2.2) Patty Lynn Fragale 4806 Virginia Avenue SE Charleston, WV 25304	0.0030 acres 1/756 of 2.26 acres	0.0051%
(3.1.5.2.3) Barry Kent Hale 195 Township Road 1055 Proctorville, OH 45669	0.0030 acres 1/756 of 2.26 acres	0.0051%
(3.1.5.3) Geneva Mullins Heirs, Devisees, Successors, or Assigns		
(3.1.5.3.1) James Phillip Mullins 265 Mollys Way Saluda, VA 23149	0.0045 acres 1/504 of 2.26 acres	0.0076%
(3.1.5.3.2) Jonathan Hale Mullins 485 Pineview Drive Mount Airy, NC 27030	0.0045 acres 1/504 of 2.26 acres	0.0076%

Exhibit E
Unit BH-102
Docket #VGOB 05-1018-1509-02
List of Owners/Claimants that require escrow
(58.76 Acre Unit)

	Acres in Unit	Percent of Unit
(3.1.5.4) Logan Hale Heirs, Devisees, Successors, or Assigns		
(3.1.5.4.1) James Michael Hale Heirs, Devisees, Successors, or Assigns		
(3.1.5.4.1.1) Gloria Hale (2nd wife) 1205 Beit Shiloam Drive Honaker, VA 24280	0.0007 acres 1/3024 of 2.26 acres	0.0013%
(3.1.5.4.1.2) Jeremy Michael Hale 1 Haskel Court Greer, SC 29650	0.0007 acres 1/3024 of 2.26 acres	0.0013%
(3.1.5.4.1.3) Jocelyn Hale Musick 155 Alvy Creek Road Cleveland, VA 24225	0.0007 acres 1/3024 of 2.26 acres	0.0013%
(3.1.5.6) Lowell Hale Heirs, Devisees, Successors, or Assigns		
(3.1.5.6.1) Frankie Foster Hale Heirs, Devisees, Successors, or Assigns		
(3.1.5.6.1.1) Gregory Hale PO Box 367 Epworth, GA 30541	0.0090 acres 1/252 of 2.26 acres	0.0153%
(3.1.6) Logan Compton Heirs, Devisees, Successors or Assigns <i>(documentation requested 2/15/2018)</i>	0.0628 acres 1/36 of 2.26 acres	0.1068%
(3.1.6.1) Ada Taylor Compton Stepp Heirs, Devisees, Successors or Assigns		
(3.1.6.1.1) Virginia Compton Chambers Heirs, Devisees, Successors or Assigns		
(3.1.6.1.1.1) Michael Chambers 11 Wedgewood Drive Shelbyville, KY 40065		
(3.1.6.1.1.2) Robert Chambers 1348 Waco Road Huntington, WV 25701		
(3.1.6.1.2) Ruth Agnes Howell Heirs, Devisees, Successors, or Assigns		
(3.1.6.1.2.1) James B. Howell Heirs, Devisees, Successors, or Assigns <i>Heirs Unknown</i>		
(4) Virginia Caroline Boyd Heirs, Devisees, Successors or Assigns		
(4.1) Myra Boyd Looney Heirs, Devisees, Successors or Assigns		
(4.1.1) Sylvia Inez Watson Heirs, Devisees, Successors or Assigns		
(4.1.1.1) James Arthur Watson Heirs, Devisees, Successors or Assigns		
(4.1.1.1.1) Vincent R. Watson 43 Thornwood Cove Jackson, TN 38305	0.0031 acres 1/720 of 2.26 acres	0.0053%

Exhibit E
Unit BH-102
Docket #VGOB 05-1018-1509-02
List of Owners/Claimants that require escrow
(58.76 Acre Unit)

	Acres in Unit	Percent of Unit
(4.1.1.1.2) Ronald Watson 1220 N 25th Street, Apt 710 Middlesboro, KY 40965	0.0031 acres 1/720 of 2.26 acres	0.0053%
(4.1.1.1.3) Victor Watson 77 Rainbow Run Albany, KY 42602	0.0031 acres 1/720 of 2.26 acres	0.0053%
(4.1.1.1.4) Rosemary Watson 165 Columbus St, Apt 2 Wilmington, OH 45177	0.0031 acres 1/720 of 2.26 acres	0.0053%
(4.1.1.1.5) James Watson Heirs, Devisees, Successors, or Assigns		
(4.1.1.1.5.1) Vincent R. Watson 43 Thornwood Cove Jackson, TN 38305	0.0008 acres 1/2880 of 2.26 acres	0.0013%
(4.1.1.1.5.2) Ronald Watson 1220 N 25th Street, Apt 710 Middlesboro, KY 40965	0.0008 acres 1/2880 of 2.26 acres	0.0013%
(4.1.1.1.5.3) Victor Watson 77 Rainbow Run Albany, KY 42602	0.0008 acres 1/2880 of 2.26 acres	0.0013%
(4.1.1.1.5.4) Rosemary Watson 165 Columbus St, Apt 1 Wilmington, OH 45177	0.0008 acres 1/2880 of 2.26 acres	0.0013%
(4.1.3) Virginia Crosier Heirs, Devisees, Successors, or Assigns		
(4.1.3.1) Elizabeth Weninger 2772 N 500th Ave Ames, IA 50014	0.0078 acres 1/288 of 2.26 acres	0.0134%
(4.1.4) Lex I. Looney Heirs, Devisees, Successors or Assigns		
(4.1.4.1) Golda Looney Heirs, Devisees, Successors or Assigns		
(4.1.4.1.1) Daniel W. Looney Heirs, Devisees, Successors, or Assigns <i>(documentation requested 1/25/2018)</i>	0.0039 acres 1/576 of 2.26 acres	0.0067%
(4.1.4.1.1.1) James Looney 3093 Parsons Avenue Columbus, OH 43207		
(4.1.4.1.1.2) Ernest M. Looney 812 Spring Street Greenfield, OH 45123		
(4.1.4.1.1.3) Myra Looney 3093 Parsons Avenue Columbus, OH 43207		
(4.1.6) Ralph B. Looney Heirs, Devisees, Successors or Assigns		
(4.1.6.1) Teresa Stodgel 547 Waugh Road Greenfield, OH 45123	0.0078 acres 1/288 of 2.26 acres	0.0134%
(4.1.6.2) Melody Powell 426 Colorado Drive Mexico Beach, FL 32456	0.0078 acres 1/288 of 2.26 acres	0.0134%

Exhibit E
Unit BH-102
Docket #VGOB 05-1018-1509-02
List of Owners/Claimants that require escrow
(58.76 Acre Unit)

	Acres in Unit	Percent of Unit
(4.2) Pheola S. Boyd Heirs, Devisees, Successors or Assigns		
(4.2.2) G. Paul Boyd Heirs, Devisees, Successors or Assigns		
(4.2.2.1) Helen Boyd Heirs, Devisees, Successors, or Assigns		
(4.2.2.1.1) Ruth Ann Ball 924 Gardner Road Honaker, VA 24260	0.0078 acres 1/288 of 2.26 acres	0.0134%
(4.2.2.1.2) Sherman Boyd PO Box 1042 Honaker, VA 24260	0.0078 acres 1/288 of 2.26 acres	0.0134%
(4.2.2.1.3) Ronnie Boyd PO Box 1774 Honaker, VA 24260	0.0078 acres 1/288 of 2.26 acres	0.0134%
(4.2.3) James William Boyd Heirs, Devisees, Successors or Assigns		
(4.2.3.1) Judy Boyd Delp PO Box 362 Honaker, VA 24260	0.0078 acres 1/288 of 2.26 acres	0.0134%
<i>Removed from (01) due to notification failure</i>		
(4.2.3.3) James Dallas Boyd Heirs, Devisees, Successors or Assigns		
(4.2.3.3.1) James Boyd c/o Cindy Kennison 428 N. 2nd St. Greenfield, OH 45123	0.0039 acres 1/576 of 2.26 acres	0.0067%
(4.2.3.3.2) Kristen N. Boyd 429 N. 2nd St. Greenfield, OH 45123	0.0039 acres 1/576 of 2.26 acres	0.0067%
(4.2.4) Barbara Reynolds Heirs, Devisees, Successors or Assigns		
(4.2.4.2) Dorothy Jean Combs Heirs, Devisees, Successors, or Assigns <i>(documentation pending)</i>	0.0078 acres 1/288 of 2.26 acres	0.0134%
(4.2.4.2.1) Dwayne Combs 633 Vaughn Brooks Road Cleveland, VA 24225		
(4.3) Cella Webb Heirs, Devisees, Successors or Assigns		
(4.3.1) Zila Bea Hurt Heirs, Devisees, Successors or Assigns		
(4.3.1.2) Garland Lynn Hurt 886 Winchester Circle Macon, GA 31210	0.0157 acres 1/144 of 2.26 acres	0.0267%
(4.3.2) Elmer Alexander Webb Heirs, Devisees, Successors or Assigns		
(4.3.2.1) Gladys Webb Heirs, Devisees, Successors or Assigns		
(4.3.2.1.1) Ronnie Elmer Webb Heirs, Devisees, Successors or Assigns		

Exhibit E
Unit BH-102
Docket #VGOB 05-1018-1509-02
List of Owners/Claimants that require escrow
(58.76 Acre Unit)

20000132

	Acres in Unit	Percent of Unit
(4.3.2.1.1.2) Daniel J. Webb 5 Broadway Stewartstown, PA 17363 <i>Removed from (01) due to notification failure</i>	0.0014 acres 1/1584 of 2.26 acres	0.0024%
(4.3.2.1.5) Glenda Wanker Heirs, Devisees, Successors, or Assigns		
(4.3.2.1.5.1) Craig A. Smith 914 Heritage Hills Drive York, PA 17402	0.0011 acres 1/2112 of 2.26 acres	0.0018%
(4.3.2.1.5.2) Curtis R. Smith <i>Address Unknown</i>	0.0011 acres 1/2112 of 2.26 acres	0.0018%
(4.3.2.1.5.3) Jay D. Smith 3 Oakwood Building Middletown, PA 17057	0.0011 acres 1/2112 of 2.26 acres	0.0018%
(4.3.2.1.5.4) Earl S. Smith 3470 County Line Road Ellenwood, GA 30294	0.0011 acres 1/2112 of 2.26 acres	0.0018%
(4.3.2.1.9) Larry K. Webb Heirs, Devisees, Successors, or Assigns		
(4.3.2.1.9.2) Stephanie Shenk c/o 1 North 3rd Street, Apt A New Freedom, PA 17349	0.0014 acres 1/1584 of 2.26 acres	0.0024%
(4.3.2.1.10) Paul Michael Webb 1967 Main Street Extension Brogue, PA 17309	0.0043 acres 1/528 of 2.26 acres	0.0073%
(4.4) Earl Boyd Heirs, Devisees, Successors or Assigns		
(4.4.1) Gladys Boyd Heirs, Devisees, Successors or Assigns		
(4.4.1.3) John L. Boyd 2332 Eastlawn Avenue Akron, OH 44305	0.0314 acres 1/72 of 2.26 acres	0.0534%
(5) Barbara Jackson Heirs, Devisees, Successors or Assigns		
(5.2) Ross Jackson Heirs, Devisees, Successors or Assigns		
(5.2.1) Melvin Lyman Jackson Heirs, Devisees, Successors or Assigns		
(5.2.1.2) Charlie Carter Jackson Heirs, Devisees, Successors, or Assigns		
(5.2.1.2.1) Ann Lee Breeding Jackson Heirs, Devisees, Successors, or Assigns		
(5.2.1.2.1.1) Gary T. Jackson 23090 Kestrel Drive Bristol, VA 24202	0.0070 acres 1/324 of 2.26 acres	0.0119%
(5.2.1.3) Ira Jackson Heirs, Devisees, Successors, or Assigns		
(5.2.1.3.1) Imogene Jackson Heirs, Devisees, Successors, or Assigns		
(5.2.1.3.1.3) Leon Jackson Heirs, Devisees, Successors, or Assigns		

220000132

Exhibit E
Unit BH-102
Docket #VGOB 05-1018-1509-02
List of Owners/Claimants that require escrow
(58.76 Acre Unit)

	Acres in Unit	Percent of Unit
(5.2.1.3.1.3.1) Sherry Jackson 14672 Burr Street Taylor, MI 48180	0.0017 acres 1/1296 of 2.26 acres	0.0030%
(5.2.1.3.1.3.2) Amanda Harrington 22037 Lafons Lane Romulus, MI 48174	0.0017 acres 1/1296 of 2.26 acres	0.0030%
(5.2.1.3.1.3.3) Gregory Jackson 8028 Monroe Blvd Taylor, MI 48180	0.0017 acres 1/1296 of 2.26 acres	0.0030%
(5.2.1.3.1.3.4) Ricky Jackson 14672 Burr Street Taylor, MI 48180	0.0017 acres 1/1296 of 2.26 acres	0.0030%
(5.2.1.4) Donald Jackson Heirs, Devisees, Successors, or Assigns		
(5.2.1.4.1) Eula Ester Jackson Heirs, Devisees, Successors, or Assigns		
(5.2.1.4.1.1) J.D. Jackson 1066 Firebox Road Grundy, VA 24614	0.0019 acres 1/1188 of 2.26 acres	0.0032%
(5.2.1.4.1.3) David Jackson 21181 Walton Ridge Road Bristol, VA 24202	0.0019 acres 1/1188 of 2.26 acres	0.0032%
(5.2.1.4.1.4) Danny Jackson 2409 Murphy Road Vansant, VA 24656	0.0019 acres 1/1188 of 2.26 acres	0.0032%
(5.2.1.4.1.5) Gary Jackson 1524 Sullivan Branch Road Bee, VA 24217	0.0019 acres 1/1188 of 2.26 acres	0.0032%
(5.2.1.4.1.8) Bonnie Jackson 3968 Aulton Link Ct Charlotte, NC 28269	0.0019 acres 1/1188 of 2.26 acres	0.0032%
(5.2.1.4.1.9) Janet Rogers 14497 Fredia Lane Abingdon, VA 34210	0.0019 acres 1/1188 of 2.26 acres	0.0032%
(5.2.1.4.1.11) Sherry Jackson PO Box 3026 Lebanon, VA 24266	0.0019 acres 1/1188 of 2.26 acres	0.0032%
(5.2.1.5) Effie Breeding Heirs, Devisees, Successors, or Assigns		
(5.2.1.5.1) Linda Church <i>Address Unknown</i>	0.0209 acres 1/108 of 2.26 acres	0.0356%
(5.2.1.6) Texe Frances Crabtree Heirs, Devisees, Successors, or Assigns		
(5.2.1.6.1) Norma Jean Crabtree 408 Kinsey Street Richmond, IN 47374	0.0070 acres 1/324 of 2.26 acres	0.0119%
(5.2.1.6.2) Evelyn Elkins 6416 N. Blossom Avenue Tampa, FL 33614	0.0070 acres 1/324 of 2.26 acres	0.0119%
(5.2.1.7) Ruth Hale Heirs, Devisees, Successors, or Assigns <i>(documented requested 2/20/2018)</i>	0.0209 acres 1/108 of 2.26 acres	0.0356%

Exhibit E
Unit BH-102
Docket #VGOB 05-1018-1509-02
List of Owners/Claimants that require escrow
(58.76 Acre Unit)

	Acres in Unit	Percent of Unit
(5.2.1.7.1) Betty Stilwell 7129 Hurricane Creek Road Vansant, VA 24656		
(5.2.1.7.2) Mable Soublo 25344 Whiteridge Drive Abingdon, VA 24211		
(5.2.1.7.3) Shelby Burruss 26 Kriswood Drive Bristol, VA 24201		
(5.2.1.7.4) Cleo McGuire 6502 Deerskin Drive Fredericksburg, VA 22407		
(5.2.1.7.5) Opal Saville 273 Stony Hill Road Fredericksburg, VA 22406		
(5.2.1.7.6) Wayne Hale 6846 Hurricane Creek Road Vansant, VA 24656		
(5.2.1.7.7) Roger Eulis Hale 7051 Hurricane Creek Road Vansant, VA 24656		
(5.2.1.7.8) Jerald Carl Hale 7578 Helen Henderson Highway Honaker, VA 24260		
(5.2.1.8) Mahone Jackson Heirs, Devisees, Successors, or Assigns		
(5.2.1.8.1) Dorothy Jackson Heirs, Devisees, Successors, or Assigns		
(5.2.1.8.1.1) Teresa Jean Lockhart 470 Harman Street N. Tazewell, VA 24630	0.0070 acres 1/324 of 2.26 acres	0.0119%
(5.2.1.8.1.2) Linda Carol Smith 6516 Canary Street Sarasota, FL 34241	0.0070 acres 1/324 of 2.26 acres	0.0119%
(5.2.1.8.1.3) Anna Joyce Overbey 35933 Gov GC Peery Highway Bluefield, VA 24605	0.0070 acres 1/324 of 2.26 acres	0.0119%
(5.2.1.8) Mae Breeding Heirs, Devisees, Successors, or Assigns		
(5.2.1.9.1) Vernal Breeding Heirs, Devisees, Successors, or Assigns <i>(Documentation Pending)</i>	0.0019 acres 1/1188 of 2.26 acres	0.0032%
(5.2.1.9.4) James Damell Breeding Heirs, Devisees, Successors, or Assigns		
(5.2.1.9.4.1) Phyllis J. Breeding Heirs, Devisees, Successors, or Assigns		
(5.2.1.9.4.1.1) Martha E. Ball 1062 Windmill Road Honaker, VA 24260	0.0019 acres 1/1188 of 2.26 acres	0.0032%
(5.2.1.9.5) Ray Clifford Breeding Heirs, Devisees, Successors, or Assigns <i>(documentation requested 2/15/2018)</i>	0.0019 acres 1/1188 of 2.26 acres	0.0032%

Exhibit E
Unit BH-102
Docket #VGOB 05-1018-1509-02
List of Owners/Claimants that require escrow
(58.76 Acre Unit)

	Acres in Unit	Percent of Unit
(5.2.1.8.5.1) Joyce Gale Breeding 9508 Lomond Drive Manassas, VA 20109		
(5.2.1.9.6) Lewis Dillard Breeding Heirs, Devises, Successors, or Assigns		
(5.2.1.9.6.1) Sandra Lee Wilson Heirs, Devises, Successors, or Assigns		
(5.2.1.9.6.1.1) Tyler A. Breeding 33 Sussex Drive Carlisle, PA 17013	0.0006 acres 1/3564 of 2.26 acres	0.0011%
(5.2.1.9.6.1.2) Sonny Monaco 4350 Enoia Road Newville, PA 17241	0.0006 acres 1/3564 of 2.26 acres	0.0011%
(5.2.1.9.6.1.3) Brittany Breeding 4350 Enoia Road Newville, PA 17241	0.0006 acres 1/3564 of 2.26 acres	0.0011%
(5.2.1.9.7) Alpha Dean Breeding Sluss Heirs, Devises, Successors, or Assigns		
(5.2.1.9.7.1) Rhonda Scott 264 Newport Road Knoxville, TN 37934	0.0019 acres 1/1188 of 2.26 acres	0.0032%
(5.2.1.9.8) Pauline Breeding Sutphin Heirs, Devises, Successors, or Assigns		
(5.2.1.9.8.1) Robert Lester Sutphin, Sr. 26 Oak Court Annapolis, MD 21401	0.0019 acres 1/1188 of 2.26 acres	0.0032%
(5.2.1.9.10) Janice Maxine Breeding Heirs, Devises, Successors, or Assigns		
(5.2.1.9.10.1) Vernal Breeding Heirs, Devises, Successors, or Assigns <i>(Documentation Pending)</i>	0.0002 acres 1/10692 of 2.26 acres	0.0004%
(5.2.1.9.10.4) James Darnell Breeding Heirs, Devises, Successors, or Assigns		
(5.2.1.9.10.4.1) Phyllis J. Breeding Heirs, Devises, Successors, or Assigns		
(5.2.1.9.10.4.1.1) Martha E. Ball 1082 Windmill Road Honaker, VA 24260	0.0002 acres 1/10692 of 2.26 acres	0.0004%
(5.2.1.9.10.5) Ray Clifford Breeding Heirs, Devises, Successors, or Assigns <i>(documentation requested 2/15/2018)</i>	0.0002 acres 1/10692 of 2.26 acres	0.0004%
(5.2.1.9.10.5.1) Joyce Gale Breeding 9508 Lomond Drive Manassas, VA 20109		
(5.2.1.9.10.6) Lewis Dillard Breeding Heirs, Devises, Successors, or Assigns		
(5.2.1.9.10.6.1) Sandra Lee Wilson Heirs, Devises, Successors, or Assigns		
(5.2.1.9.10.6.1.1) Tyler A. Breeding 33 Sussex Drive Carlisle, PA 17013	0.0001 acres 1/32076 of 2.26 acres	0.0001%

Exhibit E
Unit BH-102
Docket #VGOB 05-1018-1509-02
List of Owners/Claimants that require escrow
(58.76 Acre Unit)

20000132

	Acres in Unit	Percent of Unit
(5.2.1.9.10.6.1.2) Sonny Monaco 4350 Enola Road Newville, PA 17241	0.0001 acres 1/32076 of 2.26 acres	0.0001%
(5.2.1.9.10.6.1.3) Brittany Breeding 4350 Enola Road Newville, PA 17241	0.0001 acres 1/32076 of 2.26 acres	0.0001%
(5.2.1.9.10.7) Alpha Dean Breeding Sluss Heirs, Devises, Successors, or Assigns		
(5.2.1.9.10.7.1) Rhonda Scott 264 Newport Road Knoxville, TN 37934	0.0002 acres 1/10892 of 2.26 acres	0.0004%
(5.2.1.9.10.8) Pauline Breeding Sutphin Heirs, Devises, Successors, or Assigns		
(5.2.1.9.10.8.1) Robert Lester Sutphin, Sr. 26 Oak Court Annapolis, MD 21401	0.0002 acres 1/10892 of 2.26 acres	0.0004%
(5.2.1.9.11) Bernard Darius Breeding Heirs, Devises, Successors, or Assigns		
(5.2.1.9.11.1) Vernal Breeding Heirs, Devises, Successors, or Assigns <i>(Documentation Pending)</i>	0.0002 acres 1/11880 of 2.26 acres	0.0003%
(5.2.1.9.11.4) James Damell Breeding Heirs, Devises, Successors, or Assigns		
(5.2.1.9.11.4.1) Phyllis J. Breeding Heirs, Devises, Successors, or Assigns		
(5.2.1.9.11.4.1.1) Martha E. Ball 1062 Windmill Road Honaker, VA 24260	0.0002 acres 1/11880 of 2.26 acres	0.0003%
(5.2.1.9.11.5) Ray Clifford Breeding Heirs, Devises, Successors, or Assigns <i>(documentation requested 2/15/2018)</i>	0.0002 acres 1/11880 of 2.26 acres	0.0003%
(5.2.1.9.11.5.1) Joyce Gale Breeding 9508 Lomond Drive Manassas, VA 20109		
(5.2.1.9.11.6) Lewis Dillard Breeding Heirs, Devises, Successors, or Assigns		
(5.2.1.9.11.6.1) Sandra Lee Wilson Heirs, Devises, Successors, or Assigns		
(5.2.1.9.11.6.1.1) Tyler A. Breeding 33 Sussex Drive Carlisle, PA 17013	0.0001 acres 1/35640 of 2.26 acres	0.0001%
(5.2.1.9.11.6.1.2) Sonny Monaco 4350 Enola Road Newville, PA 17241	0.0001 acres 1/35640 of 2.26 acres	0.0001%
(5.2.1.9.11.6.1.3) Brittany Breeding 4350 Enola Road Newville, PA 17241	0.0001 acres 1/35640 of 2.26 acres	0.0001%
(5.2.1.9.11.7) Alpha Dean Breeding Sluss Heirs, Devises, Successors, or Assigns		
(5.2.1.9.11.7.1) Rhonda Scott 264 Newport Road Knoxville, TN 37934	0.0002 acres 1/11880 of 2.26 acres	0.0003%

Exhibit E
Unit BH-102
Docket #VGOB 05-1018-1509-02
List of Owners/Claimants that require escrow
(58.76 Acre Unit)

	Acres in Unit	Percent of Unit
(5.2.1.9.11.8) Pauline Breeding Sulphin Heirs, Devises, Successors, or Assigns		
(5.2.1.9.11.8.1) Robert Lester Sulphin, Sr. 26 Oak Court Annapolis, MD 21401	0.0002 acres 1/11880 of 2.26 acres	0.0003%
(5.2.1.9.11.10) Janice Maxine Breeding Heirs, Devises, Successors, or Assigns		
(5.2.1.9.11.10.1) Vernal Breeding Heirs, Devises, Successors, or Assigns <i>(Documentation Pending)</i>	0.00002 acres 1/106920 of 2.26 acres	0.0000%
(5.2.1.9.11.10.4) James Darnell Breeding Heirs, Devises, Successors, or Assigns		
(5.2.1.9.11.10.4.1) Phyllis J. Breeding Heirs, Devises, Successors, or Assigns		
(5.2.1.9.11.10.4.1) Martha E. Ball 1082 Windmill Road Honaker, VA 24260	0.00002 acres 1/106920 of 2.26 acres	0.0000%
(5.2.1.9.11.10.5) Ray Clifford Breeding Heirs, Devises, Successors, or Assigns <i>(documentation requested 2/15/2018)</i>	0.00002 acres 1/106920 of 2.26 acres	0.0000%
(5.2.1.9.11.10.5.1) Joyce Gale Breeding 9508 Lomond Drive Manassas, VA 20109		
(5.2.1.9.11.10.6) Lewis Dillard Breeding Heirs, Devises, Successors, or Assigns		
(5.2.1.9.11.10.6.1) Sandra Lee Wilson Heirs, Devises, Successors, or Assigns		
(5.2.1.9.11.10.6.1.1) Tyler A. Breeding 33 Sussex Drive Carlisle, PA 17013	0.00001 acres 1/320760 of 2.26 acres	0.0000%
(5.2.1.9.11.10.6.1.2) Sonny Monaco 4350 Enola Road Newville, PA 17241	0.00001 acres 1/320760 of 2.26 acres	0.0000%
(5.2.1.9.11.10.6.1.3) Brittany Breeding 4350 Enola Road Newville, PA 17241	0.00001 acres 1/320760 of 2.26 acres	0.0000%
(5.2.1.9.11.10.7) Alpha Dean Breeding Sluss Heirs, Devises, Successors, or Assigns		
(5.2.1.9.11.10.7.1) Rhonda Scott 264 Newport Road Knoxville, TN 37934	0.00002 acres 1/106920 of 2.26 acres	0.0000%
(5.2.1.9.11.10.8) Pauline Breeding Sulphin Heirs, Devises, Successors, or Assigns		
(5.2.1.9.11.10.8.1) Robert L. Sulphin, Sr. 26 Oak Court Annapolis, MD 21401	0.00002 acres 1/106920 of 2.26 acres	0.0000%
(5.2.1.9.11.10.9) Darl Grey Breeding Heirs, Devises, Successors, or Assigns		
(6) Sherman Jackson	<i>Conveyed 4/8/1920 DB 53/180</i>	
(6.1) N. Yates	3/29/1968 WB 21/558 RC	

Exhibit E
Unit BH-102
Docket #VGOB 05-1018-1509-02
List of Owners/Claimants that require escrow
(58.76 Acre Unit)

720000132

	Acres in Unit	Percent of Unit
(6.1.1) Eliza Yates Heirs, devisees, Successors or Assigns	L/E	
(6.1.1.1) Opal Elizabeth Prillaman Heirs, devisees, Successors or Assigns		
(6.1.1.1.1) Arthritis Foundation 2201 West Broad Street Richmond, VA 23220	0.3767 acres 1/6 of 2.26 acres	0.6410%
Total Tract Acres	1.0430	
Total Tract Percentage	1.7750%	

Tract #3, 14.23 acres

Escrow due to Title Conflict

COAL OWNERSHIP

Possible Title Conflict exists on 1/8 interest only, possible outstanding interest in Martha Ball Heirs

(1)	Ada R. Compton, et al (112 Acre Tract)	14.23 acres	24.2172%
		**Interests below represent 1/8 total interest only	
(a)	Ada R. Compton 184 Crooked Creek CL Goldsboro, NC 27530	0.44 acres 1/32 of 14.23 acres	0.7568%
(b)	Dollie M. Compton Heirs, devisees, Successors, or Assigns		
(b.1)	Deloris Compton 7441 Lake Willow Court Warrenton, VA 20187	0.62 acres 7/160 of 14.23 acres	1.0595%
(b.2)	Dean Compton 1235 Hartwood Road Fredericksburg, VA 22406	0.62 acres 7/160 of 14.23 acres	1.0595%
(b.3)	Patricia Sue Compton 563 Great Oak Lane Harpers Ferry, WV 25425-6926	0.62 acres 7/160 of 14.23 acres	1.0595%
(b.4)	Danny A. Compton 587 Island Ford Road Rileyville, VA 22660	0.62 acres 7/160 of 14.23 acres	1.0595%
(b.5)	Sandra G. Holmes 40394 Waterview Drive Mechanicsville, MD 20659	0.62 acres 7/160 of 14.23 acres	1.0595%
(c)	Gracie M. Catlett Heirs, devisees, Successors or Assigns		
(c.1)	Howard P. Catlett Heirs, devisees, Successors, or Assigns		
(c.1.1)	<i>Martha Lee Taylor, James Pascal Taylor, Jr., and Pamela Tovey assigned all royalty interests (including escrowed royalty) and conveyed interests in tract to Robert Eugene Catlett, instr# 21-0145</i>		
(c.1.1.1)	Robert Eugene Catlett 2504 NW 37th Place Gainesville, FL 32605	0.44 acres 1/32 of 14.23 acres	0.7568%
(d)	Ruby Morgen 15 Coliston Road Reisterstown, MD 21136	0.44 acres 1/32 of 14.23 acres	0.7568%

-OR-

20000132

Exhibit E
Unit BH-102
Docket #VGOB 05-1018-1509-02
List of Owners/Claimants that require escrow
(58.76 Acre Unit)

	Acres in Unit	Percent of Unit
(2) Martha Ball Heirs, Devises, Successors or Assigns	1.78 acres 1/8 of 14.23 acres	3.0271%
<i>**Possible owners below represent 1/8 total interest only</i>		
<i>Martha Ball conveyed all of her right, title, and interest in the James H. Smith property to her children by deed dated March 26, 1915, Deed Book 45, Page 416</i>		
(a) Virgie Rasnake Heirs, Devises, Successors or Assigns <i>(Documentation Pending)</i>		
(a.1) Mary Edna Rasnake Barton Heirs, Devises Successors, or Assigns <i>(Documentation Pending)</i>		
(a.2) Herman A. Rasnake Heirs, Devises, Successors, or Assigns		
(a.2.1) Ruby May Rasnake Heirs, Devises, Successors, or Assigns		
(a.2.1.1) Bennett Wayne Rutherford <i>Address Unknown</i>		
(a.2.1.2) Helen Allman <i>Address Unknown</i>		
(a.2.1.3) Rose Briney 314 N Stokes Street Havre de Grace, MD 21078		
(a.3) Clifford Rasnake Heirs, Devises, Successors, or Assigns		
(a.3.1) Jannelle Susan Trammell 330 Ponce Blvd Jacksonville, FL 32218		
(a.4) Ervin Finley Rasnake Heirs, Devises, Successors, or Assigns		
(a.4.1) Clifford Rasnake Heirs, Devises, Successors, or Assigns		
(a.4.1.1) Jannelle Susan Trammell 330 Ponce Blvd Jacksonville, FL 32218		
(a.4.2) Dorothy Faye Long Heirs, Devises, Successors, or Assigns		
(a.4.2.1) Brenda Sue Thompson 15112 Bruces Place Hilliard, FL 32406		
(a.4.3) Sophia Ruth Stanley Heirs, Devises, Successors or Assigns		
(a.4.3.1) Oakey Stanley 134 Seaford Lane Bruceton Mills, WV 26525		
(a.4.3.2) Susie Ballard 10338 Sling Gap Road Bent Mountain, VA 24059		
(a.4.3.3) Gladys Dampan 5004 South Woodlawn Chicago, IL 60615		
(a.4.3.4) Virginia Hankins 10411 Midland Trail Rupert, WV 25984		

Exhibit E
Unit BH-102
Docket #VGOB 05-1018-1509-02
List of Owners/Claimants that require escrow
(58.76 Acre Unit)

	Acres in Unit	Percent of Unit
(a.4.3.5) Melvin Stanley PO Box 260 Rupert, WV 25984		
(a.4.3.6) Shelia R. Lewis 383 Springdale Sawmill Road Meadow Bridge, WV 25976		
(a.4.3.7) Richard Stanley PO Box 276 Rupert, WV 25984		
(a.4.3.8) Velma Demasi 539 Oxford Avenue Akron, OH 44310		
(a.5) Dorothy Faye Long Heirs, Devisees, Successors, or Assigns		
(a.5.1) Brenda Sue Thompson 15112 Bruce's Place Hilliard, FL 32406		
(a.6) Sophia Ruth Stanley Heirs, Devisees, Successors or Assigns		
(a.6.1) Oakey Stanley 134 Seaford Lane Bruceton Mills, WV 26525		
(a.6.2) Susie Ballard 10338 Sling Gap Road Bent Mountain, VA 24059		
(a.6.3) Gladys Dampan 5004 South Woodlawn Chicago, IL 60615		
(a.6.4) Virginia Hankins 10411 Midland Trail Rupert, WV 25984		
(a.6.5) Melvin Stanley PO Box 260 Rupert, WV 25984		
(a.6.6) Shelia R. Lewis 383 Springdale Sawmill Road Meadow Bridge, WV 25976		
(a.6.7) Richard Stanley PO Box 276 Rupert, WV 25984		
(a.6.8) Velma Demasi 539 Oxford Avenue Akron, OH 44310		
(b) Elbert Ball Heirs, Devisees, Successors or Assigns		
(b.1) Rosa W. Ball Heirs, Devisees, Successors, or Assigns		
(b.1.1) Arnold Ball Heirs, Devisees, Successors, or Assigns		
(b.1.1.1) Edna Ball 1267 Harris Ridge Honaker, VA 24260		

Exhibit E
Unit BH-102
Docket #VGOB 05-1018-1509-02
List of Owners/Claimants that require escrow
(58.76 Acre Unit)

	Acres in Unit	Percent of Unit
(b.1.2) Viola Ball Guynn Heirs, Devises, Successors, or Assigns		
(b.1.2.1) Ethel Ratliff 67 Timberland Drive Honaker, VA 24260		
(b.1.2.2) Phyllis Casey 430 New Garden Estates Rd Honaker, VA 24260		
(b.1.3) Lula Ball Harris Heirs, Devises, Successors or Assigns		
(b.1.3.1) Bonnie Austin 51 Maple Crest Rd Rowe, VA 24646		
(b.1.3.2) Molly Harris c/o Lonnie Harris 6933 Mountain Rd. Cedar Bluff, VA 24609		
(b.1.3.3) Maudie Harris PO Box 1003 Cedar Bluff, VA 24609		
(b.1.3.4) Betty Johnson 111 Fox Meadows Dr, Apt 14 Lebanon, VA 24266		
(b.1.3.5) Lonnie Harris 6933 Mountain Rd. Cedar Bluff, VA 24609		
(b.1.3.6) Pleasant Harris Heirs, Devises, Successors, or Assigns		
(b.1.3.6.1) Bonnie Austin 51 Maple Crest Rd Rowe, VA 24646		
(b.1.3.6.2) Molly Harris c/o Lonnie Harris 6933 Mountain Rd. Cedar Bluff, VA 24609		
(b.1.3.6.3) Maudie Harris PO Box 1003 Cedar Bluff, VA 24609		
(b.1.3.6.4) Betty Johnson 111 Fox Meadows Dr, Apt 14 Lebanon, VA 24266		
(b.1.3.6.5) Lonnie Harris 6933 Mountain Rd. Cedar Bluff, VA 24609		
(b.1.3.6.6) Helen Harris Heirs, Devises, Successors, or Assigns		
(b.1.3.6.6.1) Joyce Honaker PO Box 1472 Honaker, VA 24260		
(b.1.3.6.6.2) Randy Harris 168 Shannon Heights Richlands, VA 24641		

Exhibit E
Unit BH-102
Docket #VGOB 05-1018-1509-02
List of Owners/Claimants that require escrow
(58.76 Acre Unit)

	Acres in Unit	Percent of Unit
(b.1.3.6.6.3) Danny Harris PO Box 1472 Honaker, VA 24260		
(b.1.3.6.6.4) Phillip Dwayne Harris PO Box 1472 Honaker, VA 24260		
(b.1.3.6.7) Patricia Hess 3900 Cotswold Ave, Apt. 112B Greensboro, NC 27410-9505		
(b.1.3.7) Helen Harris Heirs, Devisees, Successors, or Assigns		
(b.1.3.7.1) Joyce Honaker PO Box 1472 Honaker, VA 24260		
(b.1.3.7.2) Randy Harris 168 Shannon Heights Richlands, VA 24641		
(b.1.3.7.3) Danny Harris PO Box 1472 Honaker, VA 24260		
(b.1.3.7.4) Phillip Dwayne Harris PO Box 1472 Honaker, VA 24260		
(b.1.3.8) Patricia Hess 3900 Cotswold Ave, Apt. 112B Greensboro, NC 27410-9505		
(b.1.4) William F. Ball Heirs, Devisees, Successors, or Assigns		
(b.1.4.1) Beulah Ball Heirs, Devisees, Successors, or Assigns		
(b.1.4.1.1) Dallas Ball 230 Tulip Trail Hendersonville, NC 28792		
(b.1.4.1.2) Jerry Ball 726 Oak Lee Drive Ranson, WV 25438		
(b.1.4.1.3) Burcham Ball 905 N Harbor City Blvd, Apt 302 Melbourne, FL 32935		
(b.1.4.1.4) Donald Bell PO Box 275 Mollusk, VA 22517		
(b.1.4.1.5) Shirley J. Evans Heirs, Devisees, Successors, or Assigns		
(b.1.4.1.5.1) James L. Evans Heirs, Devisees, Successors, or Assigns		
(b.1.4.1.5.1.1) Leslie Knoz 113 Foxfire Drive Morganton, NC 28655		
(b.1.4.1.6) Larry Ball 312 Causby Road Morganton, NC 28655		

Exhibit E
Unit BH-102
Docket #VGOB 05-1018-1509-02
List of Owners/Claimants that require escrow
(58.76 Acre Unit)

Percent of
Unit

Acres in Unit

-
- (b.1.4.1.7) Frankie Ball, Sr. Heirs, Devisees,
Successors, or Assigns
- (b.1.4.1.7.1) Jamie Lynn Huffman
123B Cemetery Street
Morganton, NC 28655
- (b.1.4.1.7.2) James W. Ball
2450 Old Robinhood Rd
Havre de Grace, MD 21078
- (b.1.4.1.7.3) Kristen Craig
730 Earlton Road
Havre de Grace, MD 21078
- (b.1.4.1.7.4) Frank Ball, Jr.
4880 Crystal Creek Road
Morganton, NC 28655
- (b.1.5) Mary Baldwin Heirs, Devisees,
Successors, or Assigns
- (b.1.5.1) Brenda Baldwin Johnson
PO Box 2493
Lebanon, VA 24266
- (b.1.5.2) Wanda Baldwin Kennedy
PO Box 2064
Lebanon, VA 24266
- (b.1.6) Garnet Ellis Ball Heirs, Devisees,
Successors, or Assigns
- (b.1.6.1) Lula Ball Harris *pre-deceased*
- (b.1.6.1.1) Bonnie Austin
51 Maple Crest Rd
Rowe, VA 24646
- (b.1.6.1.2) Molly Harris
c/o Lonnie Harris
6933 Mountain Rd.
Cedar Bluff, VA 24609
- (b.1.6.1.3) Maudie Harris
PO Box 1003
Cedar Bluff, VA 24609
- (b.1.6.1.4) Betty Johnson
111 Fox Meadows Dr, Apt 14
Lebanon, VA 24266
- (b.1.6.1.5) Lonnie Harris
6933 Mountain Rd.
Cedar Bluff, VA 24609
- (b.1.6.1.6) Pleasant Harris Heirs, Devisees,
Successors, or Assigns
- (b.1.6.1.6.1) Bonnie Austin
51 Maple Crest Rd
Rowe, VA 24646
- (b.1.6.1.6.2) Molly Harris
c/o Lonnie Harris
6933 Mountain Rd.
Cedar Bluff, VA 24609
- (b.1.6.1.6.3) Maudie Harris
PO Box 1003
Cedar Bluff, VA 24609

Exhibit E
Unit BH-102
Docket #VGOB 05-1018-1509-02
List of Owners/Claimants that require escrow
(58.76 Acre Unit)

20000132

	Acres in Unit	Percent of Unit
(b.1.6.1.6.4) Betty Johnson 111 Fox Meadows Dr, Apt 14 Lebanon, VA 24268		
(b.1.6.1.6.5) Lonnie Harris 6933 Mountain Rd. Cedar Bluff, VA 24609		
(b.1.6.1.6.6) Helen Harris Heirs, Devisees, Successors, or Assigns		
(b.1.6.1.6.6.1) Joyce Honaker PO Box 1472 Honaker, VA 24260		
(b.1.6.1.6.6.2) Randy Harris 168 Shannon Heights Richlands, VA 24641		
(b.1.6.1.6.6.3) Danny Harris PO Box 1472 Honaker, VA 24260		
(b.1.6.1.6.6.4) Phillip Dwayne Harris PO Box 1472 Honaker, VA 24260		
(b.1.6.1.7) Patricia Hess 3900 Cotswold Ave, Apt. 112B Greensboro, NC 27410-9505		
(b.1.6.2) Mary Baldwin Heirs, Devisees, Successors, or Assigns		
(b.1.6.2.1) Brenda Baldwin Johnson PO Box 2493 Lebanon, VA 24266		
(b.1.6.2.2) Wanda Baldwin Kennedy PO Box 2064 Lebanon, VA 24266		
(b.1.7) Gracie Ball Johnson Heirs, Devisees, Successors or Assigns		
(b.1.7.1) Hulett Johnson Heirs, Devisees, Successors, or Assigns		
(b.1.7.1.1) Harman Johnson Heirs, Devisees, Successors, or Assigns		
(b.1.7.1.1.1) Linda L. Johnson 774 Clifton Farm Road Honaker, VA 24260		
(b.1.7.1.2) Barbara Sue Johnson Hale Heirs, Devisees, Successors, or Assigns		
(b.1.7.1.2.1) Rodney Hale 899 Belfast Mills Road Cedar Bluff, VA 24609		
(b.1.7.1.2.2) Jennifer Gaudin PO Box 1890 Lebanon, VA 24266		
(b.1.7.1.3) One Mae Helen Johnson Reed Heirs, Devisees, Successors, or Assigns		
(b.1.7.1.3.1) Janis Rhea 1001 Shotgun Hollow Road Cleveland, VA 24225		

Exhibit E
Unit BH-102
Docket #VGOB 05-1019-1509-02
List of Owners/Claimants that require escrow
(58.76 Acre Unit)

	Acres in Unit	Percent of Unit
(b.1.7.1.3.2) Franklin Morgan 11 Winston Avenue Wilmington, DE 19804		
(b.1.7.1.3.3) Ronnie Daniel Morgan Heirs, Devises, Successors, or Assigns		
(b.1.7.1.3.3.1) Crystal M. Delp 4105 Little Road Whiteford, MD 21160		
(b.1.7.1.3.3.2) Garron Daniel Morgan 4105 Little Road Whiteford, MD 21160		
(b.1.7.1.3.3.3) Jarrett Thomas Wiley 3951 A Davis Corner Rd Street, MD 21154		
(b.1.7.1.3.4) Vincent R. Morgan PO Box 2112 Lebanon, VA 24266		
(b.1.7.1.3.5) Christine Reed Williams 4041 Conawingo Rd, Lot 44 Darlington, MD 21034		
(b.1.7.1.4) Clayton Henry Johnson	<i>pre-deceased</i>	
(b.1.7.1.4.1) Veronica Ann Johnson 149 Kelly Avenue, Apt. 1 Dayton, OH 45404		
(b.1.7.1.4.2) Vicky L. Thaxton 504 Aberdeen Drive Middletown, OH 45042		
(b.1.7.1.4.3) Clayton H. Johnson, Jr. 6695 Derby Road Dayton, OH 45417		
(b.1.7.1.4.4) Crystal Maxine Bailey 2920 Yale Drive Middletown, OH 45042		
(b.1.7.1.4.5) Miles Hulet Johnson 4096 Heybridge Avenue Hilliard, OH 43026		
(b.1.7.1.5) Clara Johnson Davidson Heirs, Devises, Successors, or Assigns		
(b.1.7.1.5.1) Eric Roger Davidson 4100 Tunnel Road Honaker, VA 24260		
(b.1.7.1.6) Mary Elizabeth Orr Heirs, Devises, Successors, or Assigns		
(b.1.7.1.6.1) Ronnie D. Orr		<i>Conveyed by Quitclaim Deed to Rickie Daniel Johnson, Instr# 130001133</i>
(b.1.7.1.6.1.1) Rickie Daniel Johnson 8945 Benchmark Lane Bristow, VA 20136		
(b.1.7.1.7) Llama Gene Morgan Heirs, Devises, Successors, or Assigns		
(b.1.7.1.7.1) Robert E. Morgan PO Box 334 Honaker, VA 24260		

Exhibit E
Unit BH-102
Docket #VGOB 05-1018-1509-02
List of Owners/Claimants that require escrow
(58.76 Acre Unit)

220000132

Percent of
Unit

Acres in Unit

-
- (b.1.7.1.8) Brenda Kaye Kestner Heirs, Devisees,
Successors, or Assigns
- (b.1.7.1.8.1) Ronnie D. Kestner
PO Box 172
Rosedale, VA 24280
- (b.1.7.1.9) Carl Johnson
20745 Campground Road
Bristol, VA 24202
- (b.1.7.1.10) Rickie Daniel Johnson
8945 Benchmark Lane
Bristow, VA 20136
- (b.1.7.1.11) Ray Johnson
2126 Cross Roads
Lebanon, VA 24266
- (b.1.7.1.12) Larry Eugene Johnson Heirs,
Devisees, Successors, or Assigns
- (b.1.7.1.12.1) Harmon Johnson Heirs, Devisees,
Successors, or Assigns
- (b.1.7.1.12.1.1) Linda L. Johnson
774 Clifton Farm Road
Honaker, VA 24260
- (b.1.7.1.12.2) Barbara Sue Johnson Hale Heirs, Devisees,
Successors, or Assigns
- (b.1.7.1.12.2.1) Rodney Hale
899 Belfast Mills Road
Cedar Bluff, VA 24609
- (b.1.7.1.12.2.2) Jennifer Gaudin
PO Box 1890
Lebanon, VA 24266
- (b.1.7.1.12.3) One Mae Helen Johnson Reed Heirs,
Devisees, Successors, or Assigns
- (b.1.7.1.12.3.1) Janis Rhea
1001 Shotgun Hollow Road
Cleveland, VA 24225
- (b.1.7.1.12.3.2) Franklin Morgan
11 Winston Avenue
Wilmington, DE 19804
- (b.1.7.1.12.3.3) Ronnie Daniel Morgan Heirs,
Devisees, Successors, or Assigns
- (b.1.7.1.12.3.3.1) Crystal M. Delp
4105 Little Road
Whiteford, MD 21160
- (b.1.7.1.12.3.3.2) Garron Daniel Morgan
4105 Little Road
Whiteford, MD 21160
- (b.1.7.1.12.3.3.3) Jarrett Thomas Wiley
3951 A Davis Corner Rd
Street, MD 21154
- (b.1.7.1.12.3.4) Vincent R. Morgan
PO Box 2112
Lebanon, VA 24266

Exhibit E
Unit BH-102
Docket #VGOB 05-1018-1509-02
List of Owners/Claimants that require escrow
(58.76 Acres Unit)

	Acres in Unit	Percent of Unit
(b.1.7.1.12.3.5) Christine Reed Williams 4041 Conawingo Rd, Lot 44 Darlington, MD 21034		
(b.1.7.1.12.4) Clayton Henry Johnson	<i>pre-deceased</i>	
(b.1.7.1.12.4.1) Veronica Ann Johnson 148 Kelly Avenue, Apt. 1 Dayton, OH 45404		
(b.1.7.1.12.4.2) Vicky L. Thaxton 604 Aberdeen Drive Middletown, OH 45042		
(b.1.7.1.12.4.3) Clayton H. Johnson, Jr. 6685 Derby Road Dayton, OH 45417		
(b.1.7.1.12.4.4) Crystal Maxine Bailey 2920 Yale Drive Middletown, OH 45042		
(b.1.7.1.12.4.5) Miles Hulet Johnson 4086 Heybridge Avenue Hilliard, OH 43026		
(b.1.7.1.12.5) Clara Johnson Davidson Heirs, Devises, Successors, or Assigns		
(b.1.7.1.12.5.1) Eric Roger Davidson 4100 Tunnel Road Honaker, VA 24260		
(b.1.7.1.12.6) Mary Elizabeth Orr Heirs, Devises, Successors, or Assigns		
(b.1.7.1.12.6.1) Ronnie D. Orr	<i>Conveyed by Quitclaim Deed to Rickie Daniel Johnson, Instr# 130001133</i>	
(b.1.7.1.12.6.1.1) Rickie Daniel Johnson 8945 Benchmark Lane Bristow, VA 20136		
(b.1.7.1.12.7) Llama Gene Morgan Heirs, Devises, Successors, or Assigns		
(b.1.7.1.12.7.1) Robert E. Morgan PO Box 334 Honaker, VA 24260		
(b.1.7.1.12.8) Brenda Kaye Kestner Heirs, Devises, Successors, or Assigns		
(b.1.7.1.12.8.1) Ronnie D. Kestner PO Box 172 Rosedale, VA 24280		
(b.1.7.1.12.9) Carl Johnson 20745 Campground Road Bristol, VA 24202		
(b.1.7.1.12.10) Rickie Daniel Johnson 8945 Benchmark Lane Bristow, VA 20136		
(b.1.7.1.12.11) Ray Johnson 2126 Cross Roads Lebanon, VA 24266		
(c) Catherine Baldwin Heirs, Devises, Successors, or Assigns		

Exhibit E
Unit BH-102
Docket #VGOB 05-1018-1509-02
List of Owners/Claimants that require escrow
(58.76 Acre Unit)

	Acres in Unit	Percent of Unit
(c.1) Hazel Musick 12151 US Highway 19 Lebanon, VA 24266		
(c.2) Bertie Lester Heirs, Devisees, Successors, or Assigns		
(c.2.1) Sandra Sue Shepherd 1221 Wysor Valley Road Honaker, VA 24260		
(c.3) Ruby Mitchell Heirs, Devisees, Successors, or Assigns		
(c.3.1) Harold Mitchell	<i>Pre-Deceased</i>	
(c.3.1.1) Tenita Mitchell 100 Laura Lane Gamer, NC 27529		
(c.3.1.2) Tracy Puckett 2320 Solomons Pass Hope Mills, NC 28348		
(c.3.2) Dwyer Mitchell 52 Don Stevens Drive Honaker, VA 24260		
(c.3.3) Philis Wilson 121 Woodland Drive Lebanon, VA 24266		
(c.3.4) Mildred Baldwin 1703 Old Grissom Creek Road Honaker, VA 24260		
(c.3.5) Deborah Barton 1809 Old Grissom Creek Road Honaker, VA 24260		
(c.4) Estelle Baldwin Horn Heirs, Devisees, Successors, or Assigns		
(c.4.1) Balford Emory Horn Heirs, Devisees, Successors, or Assigns		
(c.4.1.1) Michael E. Horn 178 Plantation Drive Richlands, VA 24641		
(c.4.1.2) Carol Ann Hess 217 Deerview Lane Lebanon, VA 24266		
(c.6) Virgie Ruth Hubbard 39 Florida Avenue Shelby, OH 44875		
(c.6) Zethie Ethel Baldwin Lee Heirs Devisees, Successors, or Assigns		
(c.6.1) Raymond "Eddie" Lee 432 Beechwood Drive Gallion, OH 44833		
(c.6.2) Brenda Claus 1040 Greenbrier Ave Gallion, OH 44833		
(c.7) Clarence Andrew Baldwin Heirs, Devisees, Successors, or Assigns		

Exhibit E
Unit BH-102
Docket #VGOB 05-1018-1506-02
List of Owners/Claimants that require escrow
(58.76 Acre Unit)

20000132

Percent of
Unit

Acres in Unit

-
- (c.7.1) Shirley M. Chambers
185 Grannys Road
Pounding Mill, VA 24637

 - (c.7.2) Roger Lee Baldwin Heirs, Devisees,
Successors, or Assigns
 - (c.7.2.1) Kathy Lynn Rogers
807 Village Lane
Columbia, SC 29212
 - (c.7.2.2) Rhonda Sue Keen
170 Deer Trail
Wytheville, VA 24382
 - (c.7.2.3) Wesley Dean Baldwin
107 Jim Lane
Cedar Bluff, VA 24609

 - (c.8) Winfred Baldwin Heirs, Devisees, Successors,
or Assigns
 - (c.8.1) Ada T. Hall Heirs, Devisees,
Successors, or Assigns
 - (c.8.1.1) Helen Johnson
PO Box 112
Rowe, VA 24648
 - (c.8.1.2) Hurshel Hall
5627 Brendal Way
Manassas, VA 20110
 - (c.8.1.3) Bonnie Thomas Bailey Heirs, Devisees,
Successors, or Assigns
 - (c.8.1.3.1) Earl Henry Bailey Heirs, Devisees,
Successors, or Assigns
 - (c.8.1.3.1.1) Rita Honaker
PO Box 1346
Honaker, VA 24260
 - (c.8.1.3.1.2) Joyce Farmer
PO Box 309
Rosedale, VA 24280
 - (c.8.1.3.1.3) Tony Bailey
PO Box 1260
Honaker, VA 24280
 - (c.8.1.3.1.4) Douglas Bailey *Pre-Deceased*
 - (c.8.1.3.1.4.1) Rodney Bailey
PO Box 822
Honaker, VA 24260
 - (c.8.1.3.1.4.2) Robert Bailey
PO Box 822
Honaker, VA 24260
 - (c.8.1.3.1.5) Ralph Bailey *Pre-Deceased*
 - (c.8.1.3.1.5.1) Christopher Bailey
PO Box 822
Honaker, VA 24260
 - (c.8.1.3.1.5.2) Jennifer Lynn Bailey
PO Box 1260
Honaker, VA 24260
 - (c.8.1.3.1.6) Dempsey Bailey *Pre-Deceased*

Exhibit E
Unit BH-102
Docket #VGOB 05-1018-1509-02
List of Owners/Claimants that require escrow
(58.76 Acre Unit)

	Acres in Unit	Percent of Unit
(c.8.1.3.1.6.1) Donna Pfost 9154 Cascade Falls Dr Bristow, VA 20136		
(c.8.1.3.1.6.2) Regina Jones 14915 Largo Vista Dr Haymarket, VA 20169		
(c.8.1.3.1.6.3) Kevin Bailey 9966 Shortbread Way Bristow, VA 20169		
(c.9) Ezra Crawford Baldwin Heirs, Devisees, Successors, or Assigns		
(c.9.1) Fannie Baldwin 1342 Quinn Branch Road Honaker, VA 24260		
(d) James Harvey Ball Heirs, Devisees, Successors, or Assigns		
(d.1) Cleveland Clyde Ball Heirs, Devisees, Successors, or Assigns		
(d.1.1) Violet Comer Ball Heirs, Devisees, Successors, or Assigns		
(d.1.1.1) Judith D. Pelley 2910 Hickory Ridge Road Madison, WI 53719		
(d.1.2) Roger D. Ball 1776 Belvidere Road Port Deposit, MD 21904		
(d.1.3) Clyde Cleveland Ball Heirs, Devisees, Successors, or Assigns		
(d.1.3.1) Trannie Woodson-Ball (2nd wife) 351 Mount Aze Greenfield, TN 38230		
(d.1.3.2) Clyde Nelson Ball 14318 So. East Sieban Parkway Clackamas, OR 97015		
(d.1.3.3) Susan Ball Martin 24 Stalwick Drive Pooler, GA 31322		
(d.1.4) Ernest L. Ball 105 Foxwood Drive Hendersonville, NC 28791		
(d.2) Nola May Comer Heirs, Devisees, Successors, or Assigns		
(d.2.1) James Andrew Comer Heirs, Devisees, Successors, or Assigns		
(d.2.1.1) Betty Louise Dowell Heirs, Devisees, Successors, or Assigns		
(d.2.1.1.1) Gerald Dowell, Sr. 3601 Level Village Road Havre de Grace, MD 21078		
(d.2.1.2) James Marvin Comer Heirs, Devisees, Successors, or Assigns		

Exhibit E
Unit BH-102
Docket #VGOB 05-1018-1509-02
List of Owners/Claimants that require escrow
(58.76 Acre Unit)

	Acres in Unit	Percent of Unit
(d.2.1.2.1) Grace Ann Comer 1031 Priestford Road Street, MD 21154		
(d.2.1.2.2) Harvey E. Comer 1559 Arena Road Darlington, MD 21034		
(d.2.1.2.3) Arbutus Helton 5808 Hanna Road Eldersburg, MD 21784		
(d.2.1.2.4) Stella Miller 1403 Joppa Forest Drive, Apt D Joppa, MD 21085		
(d.3) Roy Ball 2384 Traphill Union Road Traphill, NC 28685		
(d.4) Myrtle Settle 172 Glendale Drive Elkin, NC 28621		
(e) Synthia Lula Broyles Heirs, Devisees, Successors, or Assigns		
(e.1) Audrey Aiene Wheat Heirs, Devisees, Successors, or Assigns		
(e.1.1) Robert S. Wheat 4028 Gravel Hill Rd, Lot 1 Havre de Grace, MD 21078		
(f) Nathan Ball Heirs, Devisees, Successors, or Assigns <i>Heirs Unknown</i>		
(g) Ellis Ball Heirs, Devisees, Successors, or Assigns <i>Heirs Unknown</i>		
<u>OIL & GAS OWNERSHIP</u>		
(1) Ada R. Compton, et al <i>(112 Acre Tract)</i>	14.23 acres	24.2172%
<i>Possible Title Conflict exists on 1/8 interest only, possible outstanding interest in Martha Ball Heirs</i>		
(1) Ada R. Compton, et al <i>(112 Acre Tract)</i>	14.23 acres	24.2172%
(a) Ada R. Compton 104 Crooked Creek Ct. Goldsboro, NC 27530	0.44 acres 1/32 of 14.23 acres	0.7568%
(b) Dollie M. Compton Heirs, Devisees, Successors, or Assigns		
(b.1) Deloris Compton 7441 Lake Willow Court Warrenton, VA 20187	0.09 acres 1/160 of 14.23 acres	0.1514%
(b.2) Dean Compton 1235 Hartwood Road Fredericksburg, VA 22406	0.09 acres 1/160 of 14.23 acres	0.1514%
(b.3) Patricia Sue Compton 563 Great Oak Lane Harpers Ferry, WV 25425-6928	0.09 acres 1/160 of 14.23 acres	0.1514%

220000132

Exhibit E
Unit BH-102
Docket #VGOB 05-1018-1509-02
List of Owners/Claimants that require escrow
(58.76 Acre Unit)

	Acres in Unit	Percent of Unit
(b.4) Danny A. Compton 587 Island Ford Road Rileyville, VA 22650	0.09 acres 1/160 of 14.23 acres	0.1514%
(b.5) Sandra G. Holmes 40384 Waterview Drive Mechanicsville, MD 20658	0.09 acres 1/160 of 14.23 acres	0.1514%
(c) Gracie M. Catlett Heirs, Devisees, Successors or Assigns		
(c.1) Howard P. Catlett Heirs, Devisees, Successors, or Assigns		
(c.1.1) <i>Martha Lee Taylor, James Pascal Taylor, Jr., and Pamela Tovey assigned all royalty interests (including escrowed royalty) and conveyed interests in tract to Robert Eugene Catlett, Instr# 21-0145</i>		
(c.1.1.1) Robert Eugene Catlett 2504 NW 37th Place Gainesville, FL 32605	0.44 acres 1/32 of 14.23 acres	0.7568%
(d) Ruby Morgan 15 Coliston Road Reisterstown, MD 21136	0.44 acres 1/32 of 14.23 acres	0.7568%
-OR-		
(2) Martha Ball Heirs, Devisees, Successors or Assigns	1.78 acres 1/8 of 14.23 acres	3.0271%
<i>**Possible owners below represent 1/8 total interest only</i>		
<i>Martha Ball conveyed all of her right, title, and interest in the James H. Smith property to her children by deed dated March 26, 1915. Deed Book 46, Page 416</i>		
(a) Virgie Rasnake Heirs, Devisees, Successors or Assigns <i>(Documentation Pending)</i>		
(a.1) Mary Edna Rasnake Barton Heirs, Devisees, Successors, or Assigns <i>(Documentation Pending)</i>		
(a.2) Herman A. Rasnake Heirs, Devisees, Successors, or Assigns		
(a.2.1) Ruby May Rasnake Heirs, Devisees, Successors, or Assigns		
(a.2.1.1) Bennett Wayne Rutherford <i>Address Unknown</i>		
(a.2.1.2) Helen Allman <i>Address Unknown</i>		
(a.2.1.3) Rose Briney 314 N Stokes Street Havre de Grace, MD 21078		
(a.3) Clifford Rasnake Heirs, Devisees, Successors, or Assigns		
(a.3.1) Jannelle Susan Trammell 330 Ponce Blvd Jacksonville, FL 32218		
(a.4) Ervin Finley Rasnake Heirs, Devisees, Successors, or Assigns		
(a.4.1) Clifford Rasnake Heirs, Devisees, Successors, or Assigns		

Exhibit E
Unit BH-102
Docket #VGOB 05-1018-1509-02
List of Owners/Claimants that require escrow
(58.76 Acre Unit)

	Acres in Unit	Percent of Unit
(a.4.1.1) Jannelle Susan Trammell 330 Ponce Blvd Jacksonville, FL 32218		
(a.4.2) Dorothy Faye Long Heirs, Devisees, Successors, or Assigns		
(a.4.2.1) Brenda Sue Thompson 15112 Bruces Place Hilliard, FL 32406		
(a.4.3) Sophia Ruth Stanley Heirs, Devisees, Successors or Assigns		
(a.4.3.1) Oakey Stanley 134 Seaford Lane Bruceston Mills, WV 26525		
(a.4.3.2) Susie Ballard 10338 Sling Gap Road Bent Mountain, VA 24059		
(a.4.3.3) Gladys Dampen 5004 South Woodlawn Chicago, IL 60615		
(a.4.3.4) Virginia Hankins 10411 Midland Trail Rupert, WV 25984		
(a.4.3.5) Melvin Stanley PO Box 260 Rupert, WV 25984		
(a.4.3.6) Shelia R. Lewis 383 Springdale Sawmill Road Meadow Bridge, WV 25976		
(a.4.3.7) Richard Stanley PO Box 276 Rupert, WV 25984		
(a.4.3.8) Velma Demasi 539 Oxford Avenue Akron, OH 44310		
(a.5) Dorothy Faye Long Heirs, Devisees, Successors, or Assigns		
(a.5.1) Brenda Sue Thompson 15112 Bruces Place Hilliard, FL 32406		
(a.6) Sophia Ruth Stanley Heirs, Devisees, Successors or Assigns		
(a.6.1) Oakey Stanley 134 Seaford Lane Bruceston Mills, WV 26525		
(a.6.2) Susie Ballard 10338 Sling Gap Road Bent Mountain, VA 24059		
(a.6.3) Gladys Dampen 5004 South Woodlawn Chicago, IL 60615		
(a.6.4) Virginia Hankins 10411 Midland Trail Rupert, WV 25984		

220000132

Exhibit E
Unit BH-102
Docket #VGOB 05-1018-1509-02
List of Owners/Claimants that require escrow
(58.76 Acre Unit)

	Acres in Unit	Percent of Unit
(a.6.5) Melvin Stanley PO Box 260 Rupert, WV 25984		
(a.6.6) Sheila R. Lewis 383 Springdale Sawmill Road Meadow Bridge, WV 25976		
(a.6.7) Richard Stanley PO Box 276 Rupert, WV 25984		
(a.6.6) Velma Demasi 539 Oxford Avenue Akron, OH 44310		
(b) Elbert Ball Heirs, Devisees, Successors or Assigns		
(b.1) Rosa W. Ball Heirs, Devisees, Successors, or Assigns		
(b.1.1) Arnold Ball Heirs, Devisees, Successors, or Assigns		
(b.1.1.1) Edna Ball 1267 Harris Ridge Honaker, VA 24260		
(b.1.2) Viola Ball Gynn Heirs, Devisees, Successors, or Assigns		
(b.1.2.1) Ethel Ratliff 67 Timberland Drive Honaker, VA 24260		
(b.1.2.2) Phyllis Casey 430 New Garden Estates Rd Honaker, VA 24260		
(b.1.3) Lula Ball Harris Heirs, Devisees, Successors or Assigns		
(b.1.3.1) Bonnie Austin 51 Maple Crest Rd Rowe, VA 24646		
(b.1.3.2) Molly Harris c/o Lonnie Harris 6933 Mountain Rd. Cedar Bluff, VA 24609		
(b.1.3.3) Maudie Harris PO Box 1003 Cedar Bluff, VA 24609		
(b.1.3.4) Betty Johnson 111 Fox Meadows Dr. Apt 14 Labanon, VA 24266		
(b.1.3.5) Lonnie Harris 6933 Mountain Rd. Cedar Bluff, VA 24609		
(b.1.3.6) Pleasant Harris Heirs, Devisees, Successors, or Assigns		
(b.1.3.6.1) Bonnie Austin 51 Maple Crest Rd Rowe, VA 24646		

Exhibit E
Unit BH-102
Docket #VGOB 05-1018-1509-02
List of Owners/Claimants that require escrow
(58.76 Acre Unit)

220000132

	Acres in Unit	Percent of Unit
(b.1.3.6.2) Molly Harris c/o Lonnie Harris 6933 Mountain Rd. Cedar Bluff, VA 24609		
(b.1.3.6.3) Maudie Harris PO Box 1003 Cedar Bluff, VA 24609		
(b.1.3.6.4) Betty Johnson 111 Fox Meadows Dr. Apt 14 Lebanon, VA 24266		
(b.1.3.6.5) Lonnie Harris 6933 Mountain Rd. Cedar Bluff, VA 24609		
(b.1.3.6.6) Helen Harris Heirs, Devisees, Successors, or Assigns		
(b.1.3.6.6.1) Joyce Honaker PO Box 1472 Honaker, VA 24260		
(b.1.3.6.6.2) Randy Harris 168 Shannon Heights Richlands, VA 24641		
(b.1.3.6.6.3) Danny Harris PO Box 1472 Honaker, VA 24260		
(b.1.3.6.6.4) Phillip Dwayne Harris PO Box 1472 Honaker, VA 24260		
(b.1.3.6.7) Patricia Hess 3900 Cotswold Ave, Apt. 112B Greensboro, NC 27410-9505		
(b.1.3.7) Helen Harris Heirs, Devisees, Successors, or Assigns		
(b.1.3.7.1) Joyce Honaker PO Box 1472 Honaker, VA 24260		
(b.1.3.7.2) Randy Harris 168 Shannon Heights Richlands, VA 24641		
(b.1.3.7.3) Danny Harris PO Box 1472 Honaker, VA 24260		
(b.1.3.7.4) Phillip Dwayne Harris PO Box 1472 Honaker, VA 24260		
(b.1.3.8) Patricia Hess 3900 Cotswold Ave, Apt. 112B Greensboro, NC 27410-9505		
(b.1.4) William F. Ball Heirs, Devisees, Successors, or Assigns		
(b.1.4.1) Beulah Ball Heirs, Devisees, Successors, or Assigns		
(b.1.4.1.1) Dallas Ball 230 Tulip Trail Hendersonville, NC 28792		

Exhibit E
 Unit BH-102
 Docket #VGOB 05-1018-1509-02
 List of Owners/Claimants that require escrow
 (58.76 Acre Unit)

Percent of
 Unit

Acres in Unit

- (b.1.4.1.2) Jerry Ball
 726 Oak Lee Drive
 Ranson, WV 25438
- (b.1.4.1.3) Burcham Ball
 905 N Harbor City Blvd, Apt 302
 Melbourne, FL 32935
- (b.1.4.1.4) Donald Ball
 PO Box 275
 Mollusk, VA 22517
- (b.1.4.1.5) Shirley J. Evans Heirs, Devises,
 Successors, or Assigns
- (b.1.4.1.5.1) James L. Evans Heirs, Devises,
 Successors, or Assigns
- (b.1.4.1.5.1.1) Leslie Knoz
 113 Foxfire Drive
 Morganton, NC 28655
- (b.1.4.1.6) Larry Ball
 312 Causby Road
 Morganton, NC 28655
- (b.1.4.1.7) Frankie Ball, Sr. Heirs, Devises,
 Successors, or Assigns
- (b.1.4.1.7.1) Jamie Lynn Huffman
 123B Cemetery Street
 Morganton, NC 28655
- (b.1.4.1.7.2) James W. Ball
 2450 Old Robinhood Rd
 Havre de Grace, MD 21078
- (b.1.4.1.7.3) Kristen Craig
 730 Earlon Road
 Havre de Grace, MD 21078
- (b.1.4.1.7.4) Frank Ball, Jr.
 4880 Crystal Creek Road
 Morganton, NC 28655
- (b.1.6) Mary Baldwin Heirs, Devises,
 Successors, or Assigns
- (b.1.5.1) Brenda Baldwin Johnson
 PO Box 2493
 Lebanon, VA 24266
- (b.1.5.2) Wanda Baldwin Kennedy
 PO Box 2064
 Lebanon, VA 24266
- (b.1.6) Garnet Ellis Ball Heirs, Devises,
 Successors, or Assigns
- (b.1.6.1) Luta Ball Harris *pre-deceased*
- (b.1.6.1.1) Bonnie Austin
 51 Maple Crest Rd
 Rowe, VA 24646
- (b.1.6.1.2) Molly Harris
 c/o Lonnie Harris
 6933 Mountain Rd.
 Cedar Bluff, VA 24609

Exhibit E
Unit BH-102
Docket #VGOB 05-1018-1509-02
List of Owners/Claimants that require escrow
(58.76 Acre Unit)

220000132

	Acres in Unit	Percent of Unit
(b.1.6.1.3) Maudie Harris PO Box 1003 Cedar Bluff, VA 24809		
(b.1.6.1.4) Betty Johnson 111 Fox Meadows Dr, Apt 14 Lebanon, VA 24266		
(b.1.6.1.5) Lonnie Harris 6933 Mountain Rd. Cedar Bluff, VA 24809		
(b.1.6.1.6) Pleasant Harris Heirs, Devisees, Successors, or Assigns		
(b.1.6.1.6.1) Bonnie Austin 51 Maple Crest Rd Rowe, VA 24646		
(b.1.6.1.6.2) Molly Harris c/o Lonnie Harris 6933 Mountain Rd. Cedar Bluff, VA 24809		
(b.1.6.1.6.3) Maudie Harris PO Box 1003 Cedar Bluff, VA 24809		
(b.1.6.1.6.4) Betty Johnson 111 Fox Meadows Dr, Apt 14 Lebanon, VA 24266		
(b.1.6.1.6.5) Lonnie Harris 6933 Mountain Rd. Cedar Bluff, VA 24809		
(b.1.6.1.6.6) Helen Harris Heirs, Devisees, Successors, or Assigns		
(b.1.6.1.6.6.1) Joyce Honaker PO Box 1472 Honaker, VA 24260		
(b.1.6.1.6.6.2) Randy Harris 168 Shannon Heights Richlands, VA 24641		
(b.1.6.1.6.6.3) Danny Harris PO Box 1472 Honaker, VA 24260		
(b.1.6.1.6.6.4) Phillip Dwayne Harris PO Box 1472 Honaker, VA 24260		
(b.1.6.1.7) Patricia Hess 3900 Cotswold Ave, Apt. 112B Greensboro, NC 27410-9505		
(b.1.6.2) Mary Baldwin Heirs, Devisees, Successors, or Assigns		
(b.1.6.2.1) Brenda Baldwin Johnson PO Box 2493 Lebanon, VA 24266		
(b.1.6.2.2) Wanda Baldwin Kennedy PO Box 2064 Lebanon, VA 24266		
(b.1.7) Gracie Ball Johnson Heirs, Devisees, Successors or Assigns		

Exhibit E
Unit BH-102
Docket #VGOB 05-1018-1509-02
List of Owners/Claimants that require escrow
(58.76 Acre Unit)

	Acres in Unit	Percent of Unit
(b.1.7.1) Hulett Johnson Heirs, Devisees, Successors, or Assigns		
(b.1.7.1.1) Harman Johnson Heirs, Devisees, Successors, or Assigns		
(b.1.7.1.1.1) Linda L. Johnson 774 Clifton Farm Road Honaker, VA 24260		
(b.1.7.1.2) Barbara Sue Johnson Hale Heirs, Devisees, Successors, or Assigns		
(b.1.7.1.2.1) Rodney Hale 899 Belfast Mills Road Cedar Bluff, VA 24609		
(b.1.7.1.2.2) Jennifer Gauldin PO Box 1890 Lebanon, VA 24266		
(b.1.7.1.3) Ona Mae Helen Johnson Reed Heirs, Devisees, Successors, or Assigns		
(b.1.7.1.3.1) Janis Rhea 1001 Shotgun Hollow Road Cleveland, VA 24225		
(b.1.7.1.3.2) Franklin Morgan 11 Winston Avenue Wilmington, DE 19804		
(b.1.7.1.3.3) Ronnie Daniel Morgan Heirs, Devisees, Successors, or Assigns		
(b.1.7.1.3.3.1) Crystal M. Delp 4105 Little Road Whiteford, MD 21160		
(b.1.7.1.3.3.2) Garon Daniel Morgan 4105 Little Road Whiteford, MD 21160		
(b.1.7.1.3.3.3) Jarrett Thomas Wiley 3951 A Davis Corner Rd Street, MD 21154		
(b.1.7.1.3.4) Vincent R. Morgan PO Box 2112 Lebanon, VA 24266		
(b.1.7.1.3.5) Christine Reed Williams 4041 Conawingo Rd, Lot 44 Darington, MD 21034		
(b.1.7.1.4) Clayton Henry Johnson		<i>pre-deceased</i>
(b.1.7.1.4.1) Veronica Ann Johnson 149 Kelly Avenue, Apt. 1 Dayton, OH 45404		
(b.1.7.1.4.2) Vicky L. Thaxton 504 Aberdeen Drive Middletown, OH 45042		
(b.1.7.1.4.3) Clayton H. Johnson, Jr. 6695 Derby Road Dayton, OH 45417		

Exhibit E
Unit BH-102
Docket #VGOB 05-1018-1509-02
List of Owners/Claimants that require escrow
(58.76 Acre Unit)

220000132

	Acres in Unit	Percent of Unit
(b.1.7.1.4.4) Crystal Maxine Bailey 2920 Yale Drive Middletown, OH 45042		
(b.1.7.1.4.5) Miles Hulet Johnson 4096 Heybridge Avenue Hilliard, OH 43026		
(b.1.7.1.5) Clara Johnson Davidson Heirs, Devises, Successors, or Assigns		
(b.1.7.1.5.1) Eric Roger Davidson 4100 Tunnel Road Honaker, VA 24260		
(b.1.7.1.6) Mary Elizabeth Orr Heirs, Devises, Successors, or Assigns		
(b.1.7.1.6.1) Ronnie D. Orr		<i>Conveyed by Quitclaim Deed to Rickie Daniel Johnson, Instr# 130001133</i>
(b.1.7.1.6.1.1) Rickie Daniel Johnson 8945 Benchmark Lane Bristow, VA 20136		
(b.1.7.1.7) Liema Gene Morgan Heirs, Devises, Successors, or Assigns		
(b.1.7.1.7.1) Robert E. Morgan PO Box 334 Honaker, VA 24260		
(b.1.7.1.8) Brenda Kaye Kestner Heirs, Devises, Successors, or Assigns		
(b.1.7.1.8.1) Ronnie D. Kestner PO Box 172 Rosedale, VA 24280		
(b.1.7.1.9) Carl Johnson 20745 Campground Road Bristol, VA 24202		
(b.1.7.1.10) Rickie Daniel Johnson 8945 Benchmark Lane Bristow, VA 20136		
(b.1.7.1.11) Ray Johnson 2126 Cross Roads Lebanon, VA 24266		
(b.1.7.1.12) Larry Eugene Johnson Heirs, Devises, Successors, or Assigns		
(b.1.7.1.12.1) Harmon Johnson Heirs, Devises, Successors, or Assigns		
(b.1.7.1.12.1.1) Linda L. Johnson 774 Clifton Farm Road Honaker, VA 24260		
(b.1.7.1.12.2) Barbara Sue Johnson Hale Heirs, Devises, Successors, or Assigns		
(b.1.7.1.12.2.1) Rodney Hale 889 Belfast Mills Road Cedar Bluff, VA 24609		
(b.1.7.1.12.2.2) Jennifer Gaudin PO Box 1890 Lebanon, VA 24266		

Exhibit E
Unit BH-102
Docket #VGOB 05-1018-1509-02
List of Owners/Claimants that require escrow
(58.76 Acre Unit)

20000132

	Acres in Unit	Percent of Unit
(b.1.7.1.12.3) One Mae Helen Johnson Reed Heirs, Devisees, Successors, or Assigns		
(b.1.7.1.12.3.1) Janis Rhea 1001 Shotgun Hollow Road Cleveland, VA 24225		
(b.1.7.1.12.3.2) Franklin Morgan 11 Winston Avenue Wilmington, DE 19804		
(b.1.7.1.12.3.3) Ronnie Daniel Morgan Heirs, Devisees, Successors, or Assigns		
(b.1.7.1.12.3.3.1) Crystal M. Delp 4105 Little Road Whiteford, MD 21160		
(b.1.7.1.12.3.3.2) Garron Daniel Morgan 4105 Little Road Whiteford, MD 21160		
(b.1.7.1.12.3.3.3) Jarrett Thomas Wiley 3951 A Davis Corner Rd Street, MD 21154		
(b.1.7.1.12.3.4) Vincent R. Morgan PO Box 2112 Lebanon, VA 24266		
(b.1.7.1.12.3.5) Christine Reed Williams 4041 Conawingo Rd, Lot 44 Darlington, MD 21034		
(b.1.7.1.12.4) Clayton Henry Johnson	<i>pre-deceased</i>	
(b.1.7.1.12.4.1) Veronica Ann Johnson 149 Kelly Avenue, Apt. 1 Dayton, OH 45404		
(b.1.7.1.12.4.2) Vicky L. Thaxton 504 Aberdeen Drive Middletown, OH 45042		
(b.1.7.1.12.4.3) Clayton H. Johnson, Jr. 6695 Derby Road Dayton, OH 45417		
(b.1.7.1.12.4.4) Crystal Maxine Bailey 2920 Yale Drive Middletown, OH 45042		
(b.1.7.1.12.4.5) Miles Hulet Johnson 4096 Heybridge Avenue Hilliard, OH 43026		
(b.1.7.1.12.5) Clara Johnson Davidson Heirs, Devisees, Successors, or Assigns		
(b.1.7.1.12.5.1) Eric Roger Davidson 4100 Tunnel Road Honaker, VA 24260		
(b.1.7.1.12.6) Mary Elizabeth Orr Heirs, Devisees, Successors, or Assigns		
(b.1.7.1.12.6.1) Ronnie D. Orr		<i>Conveyed by Quitclaim Deed to Rickie Daniel Johnson, Instr# 130001133</i>
(b.1.7.1.12.6.1.1) Rickie Daniel Johnson 8945 Benchmark Lane Bristow, VA 20136		

Exhibit E
Unit BH-102
Docket #VGOB 05-1018-1509-02
List of Owners/Claimants that require escrow
(58.76 Acre Unit)

	Acres in Unit	Percent of Unit
(b.1.7.1.12.7) Llerma Gene Morgan Heirs, Devisees, Successors, or Assigns		
(b.1.7.1.12.7.1) Robert E. Morgan PO Box 334 Honaker, VA 24260		
(b.1.7.1.12.8) Brenda Kaye Kestner Heirs, Devisees, Successors, or Assigns		
(b.1.7.1.12.8.1) Ronnie D. Kestner PO Box 172 Rosedale, VA 24280		
(b.1.7.1.12.9) Carl Johnson 20745 Campground Road Bristol, VA 24202		
(b.1.7.1.12.10) Rickie Daniel Johnson 8945 Benchmark Lane Bristow, VA 20136		
(b.1.7.1.12.11) Ray Johnson 2126 Cross Roads Lebanon, VA 24266		
(c) Catherine Baldwin Heirs, Devisees, Successors, or Assigns		
(c.1) Hazel Musick 12151 US Highway 19 Lebanon, VA 24266		
(c.2) Bertie Lester Heirs, Devisees, Successors, or Assigns		
(c.2.1) Sandra Sue Shepherd 1221 Wysor Valley Road Honaker, VA 24260		
(c.3) Ruby Mitchell Heirs, Devisees, Successors, or Assigns		
(c.3.1) Harold Mitchell		<i>Pre-Deceased</i>
(c.3.1.1) Tenita Mitchell 100 Laura Lane Gamer, NC 27529		
(c.3.1.2) Tracy Puckett 2320 Solomons Pass Hope Mills, NC 28348		
(c.3.2) Dawyer Mitchell 52 Don Stevens Drive Honaker, VA 24260		
(c.3.3) Phillis Wilson 121 Woodland Drive Lebanon, VA 24266		
(c.3.4) Mildred Baldwin 1703 Old Grissom Creek Road Honaker, VA 24260		
(c.3.5) Deborah Barton 1809 Old Grissom Creek Road Honaker, VA 24260		
(c.4) Estelle Baldwin Horn Heirs, Devisees, Successors, or Assigns		

Exhibit E
Unit BH-102
Docket #VGOB 05-1018-1509-02
List of Owners/Claimants that require escrow
(58.76 Acre Unit)

	Acres in Unit	Percent of Unit
(c.4.1) Balford Emory Horn Heirs, Deviseses, Successors, or Assigns		
(c.4.1.1) Michael E. Horn 178 Plantation Drive Richlands, VA 24641		
(c.4.1.2) Carol Ann Hess 217 Deerview Lane Lebanon, VA 24266		
(c.5) Virgie Ruth Hubbard 39 Florida Avenue Shelby, OH 44875		
(c.6) Zethie Ethel Baldwin Lee Heirs Deviseses, Successors, or Assigns		
(c.6.1) Raymond "Eddie" Lee 432 Beechwood Drive Gallon, OH 44833		
(c.6.2) Brenda Claus 1040 Greenbrier Ave Gallon, OH 44833		
(c.7) Clarence Andrew Baldwin Heirs, Deviseses, Successors, or Assigns		
(c.7.1) Shirley M. Chambers 185 Grannys Road Pounding Mill, VA 24637		
(c.7.2) Roger Lee Baldwin Heirs, Deviseses, Successors, or Assigns		
(c.7.2.1) Kathy Lynn Rogers 807 Village Lane Columbia, SC 29212		
(c.7.2.2) Rhonda Sue Keen 170 Deer Trail Wytheville, VA 24382		
(c.7.2.3) Wesley Dean Baldwin 107 Jim Lane Cedar Bluff, VA 24609		
(c.8) Winfred Baldwin Heirs, Deviseses, Successors, or Assigns		
(c.8.1) Ada T. Hall Heirs, Deviseses, Successors, or Assigns		
(c.8.1.1) Helen Johnson PO Box 112 Rowe, VA 24646		
(c.8.1.2) Hurshel Hall 9627 Brendal Way Manassas, VA 20110		
(c.8.1.3) Bonnie Thomas Bailey Heirs, Deviseses, Successors, or Assigns		
(c.8.1.3.1) Earl Henry Bailey Heirs, Deviseses, Successors, or Assigns		
(c.8.1.3.1.1) Rita Honaker PO Box 1346 Honaker, VA 24260		

Exhibit E
Unit BH-102
Docket #VGOB 05-10-18-1509-02
List of Owners/Claimants that require escrow
(58.76 Acre Unit)

	Acres in Unit	Percent of Unit
(c.8.1.3.1.2) Joyce Farmer PO Box 309 Rosedale, VA 24260		
(c.8.1.3.1.3) Tony Bailey PO Box 1260 Honaker, VA 24260		
(c.8.1.3.1.4) Douglas Bailey	<i>Pre-Deceased</i>	
(c.8.1.3.1.4.1) Rodney Bailey PO Box 822 Honaker, VA 24260		
(c.8.1.3.1.4.2) Robert Bailey PO Box 822 Honaker, VA 24260		
(c.8.1.3.1.5) Ralph Bailey	<i>Pre-Deceased</i>	
(c.8.1.3.1.5.1) Christopher Bailey PO Box 822 Honaker, VA 24260		
(c.8.1.3.1.5.2) Jennifer Lynn Bailey PO Box 1260 Honaker, VA 24260		
(c.8.1.3.1.6) Dempsey Bailey	<i>Pre-Deceased</i>	
(c.8.1.3.1.6.1) Donna Pfost 8154 Cascade Falls Dr Bristow, VA 20136		
(c.8.1.3.1.6.2) Regina Jones 14915 Largo Vista Dr Haymarket, VA 20169		
(c.8.1.3.1.6.3) Kevin Bailey 9966 Shortbread Way Bristow, VA 20169		
(c.8) Ezra Crawford Baldwin Heirs, Devisees, Successors, or Assigns		
(c.9.1) Fannie Baldwin 1342 Quinn Branch Road Honaker, VA 24260		
(d) James Harvey Ball Heirs, Devisees, Successors, or Assigns		
(d.1) Cleveland Clyde Ball Heirs, Devisees, Successors, or Assigns		
(d.1.1) Violet Comer Ball Heirs, Devisees, Successors, or Assigns		
(d.1.1.1) Judith D. Pelley 2810 Hickory Ridge Road Madison, WI 53718		
(d.1.2) Roger D. Ball 1776 Belvidere Road Port Deposit, MD 21904		
(d.1.3) Clyde Cleveland Ball Heirs, Devisees, Successors, or Assigns		
(d.1.3.1) Trannie Woodson-Ball (2nd wife) 351 Mount Arle Greenfield, TN 38230		

Exhibit E
Unit BM-102
Docket #VGOB 05-1018-1509-02
List of Owners/Claimants that require escrow
(58.76 Acre Unit)

	Acres in Unit	Percent of Unit
(d.1.3.2) Clyda Nelson Ball 14318 So. East Sieban Parkway Clackamas, OR 97015		
(d.1.3.3) Susan Ball Martin 24 Statwick Drive Pooler, GA 31322		
(d.1.4) Ernest L. Ball 105 Foxwood Drive Hendersonville, NC 28791		
(d.2) Nola May Comer Heirs, Devisees, Successors, or Assigns		
(d.2.1) James Andrew Comer Heirs, Devisees, Successors, or Assigns		
(d.2.1.1) Betty Louise Dowell Heirs, Devisees, Successors, or Assigns		
(d.2.1.1.1) Gerald Dowell, Sr. 3601 Level Village Road Havre de Grace, MD 21078		
(d.2.1.2) James Marvin Comer Heirs, Devisees, Successors, or Assigns		
(d.2.1.2.1) Grace Ann Comer 1031 Priestford Road Street, MD 21154		
(d.2.1.2.2) Harvey E. Comer 1559 Arena Road Darlington, MD 21034		
(d.2.1.2.3) Arbutus Helton 5808 Hanna Road Eldersburg, MD 21784		
(d.2.1.2.4) Stella Miller 1403 Joppa Forest Drive, Apt D Joppa, MD 21085		
(d.3) Roy Ball 2384 Traphill Union Road Traphill, NC 28685		
(d.4) Myrtle Settle 172 Glendale Drive Elkin, NC 28621		
(e) Synthia Lula Broyles Heirs, Devisees, Successors, or Assigns		
(e.1) Audrey Alene Wheat Heirs, Devisees, Successors, or Assigns		
(e.1.1) Robert S. Wheat 4029 Gravel Hill Rd, Lot 1 Havre de Grace, MD 21078		
(f) Nathan Ball Heirs, Devisees, Successors, or Assigns <i>Heirs Unknown</i>		

220000132

Exhibit E
Unit BH-102
Docket #VGOB 05-1018-1509-02
List of Owners/Claimants that require escrow
(58.76 Acre Unit)

	Acres in Unit	Percent of Unit
--	---------------	-----------------

(g) Elia Bail Heirs, devisees, Successors,
or Assigns
Heirs Unknown

Total Tract Acres	1.78
Total Tract Percentage	3.0271%

TOTALS REMAINING IN ESCROW

ACRES	16.7228
PERCENTAGE	31.8632%

Exhibit EE
Unit BH-102
Docket #VGOB 05-1018-1509-02
List of Respondents with Royalty Split Agreement/Court Order/HB2058
(58.76 Acre Unit)

20000132

	Acres in Unit	Percent of Unit	Percent of Escrow
<u>Tract #1A, 9.94 acres</u>			
<u>COAL OWNERSHIP</u>			
Tazewell Coal & Iron Company (<i>Deeded to Tazewell Coal & Gas Company LLC on 3/16/2012, under DB745/750</i>)			
(1) Tazewell Coal and Gas Company LLC P. O. Box 675 Tazewell, VA 24661	9.94 acres	16.9163%	<i>n/a</i>
<u>OIL & GAS OWNERSHIP</u>			
Arthritis Foundation, et al.	9.94 acres	16.9163%	
(1) Lou Emma Combs Heirs, Devisees, Successors or Assigns			
(1.1) Rassie McGlothlin Heirs, Devisees, Successors or Assigns			
(1.1.1) Sandra Carron Puckett Street Heirs, Devisees, Successors, or Assigns			
(1.1.1.1) Jesse Ralph Street (2nd husband)	<i>Life Estate</i>		
(1.1.1.2) Charlie Andrew Puckett, Jr. 245 Merganser Lane Maryville, TN 37801	0.0207 acres 1/480 of 9.94 acres	0.0352%	<i>n/a</i>
(1.1.1.3) Kimberly Jo Didday 3413 Deerlope Trail Williamsburg, VA 23188	0.0207 acres 1/480 of 9.94 acres	0.0352%	<i>n/a</i>
(1.1.2) Glenna Ruth Couch PO Box 28 Mountain City, TN 37683	0.0414 acres 1/240 of 9.94 acres	0.0705%	<i>n/a</i>
(1.1.3) Edna Lucile Dawson 290 Hill Street Tazewell, VA 24661	0.0414 acres 1/240 of 9.94 acres	0.0705%	<i>n/a</i>
(1.1.4) Dallas McGlothlin Heirs, Devisees, Successors or Assigns			
(1.1.4.1) Rose Marie McGlothlin 185 Sunnyside Drive Tazewell, VA 24661	0.0414 acres 1/240 of 9.94 acres	0.0705%	<i>n/a</i>
(1.1.5) Elysa Dane Dailey Heirs, Devisees, Successors, or Assigns			
(1.1.5.1) William Robert Dailey 13600 Bermuda Orchard Lane Chester, VA 23836	0.0207 acres 1/480 of 9.94 acres	0.0352%	<i>n/a</i>
(1.1.5.2) Deborah Ann Roberts 103 Hull Street Richlands, VA 24641	0.0207 acres 1/480 of 9.94 acres	0.0352%	<i>n/a</i>
(1.1.6) Bobby Curtis McGlothlin 933 Finney Drive Vinton, VA 24179	0.0414 acres 1/240 of 9.94 acres	0.0705%	<i>n/a</i>
(1.1.6) Branche McGlothlin Heirs, Devisees, Successors or Assigns			

Exhibit EE
Unit BH-102
Docket #VGOB 05-1018-1509-02
List of Respondents with Royalty Split Agreement/Court Order/HB2058
(58.76 Acre Unit)

220000132

	Acres in Unit	Percent of Unit	Percent of Escrow
(1.1.8.1) Frances Ann McGlothlin 101 Augusta Avenue Richlands, VA 24841	0.0414 acres 1/240 of 9.94 acres	0.0705%	n/a
(1.2) Tolbert Combs Sr. Heirs, Devisees, Successors or Assigns			
(1.2.1) Paul W. Combs 1217 Whitetop Road Bluff City, TN 37618	0.0414 acres 1/240 of 9.94 acres	0.0705%	n/a
(1.2.2) Dolly Maria Combs Blankenship Heirs, Devisees, Successors or Assigns			
(1.2.2.1) Billy Edd Blankenship 10528 Redbud Highway Honaker, VA 24260	0.0414 acres 1/240 of 9.94 acres	0.0705%	n/a
(1.2.3) Herbert Combs Heirs, Devisees, Successors or Assigns			
(1.2.3.1) Rosella J. Combs Heirs Heirs, Devisees, Successors or Assigns			
(1.2.3.1.2) Chris Combs 1887 Woods Drive Dayton, OH 45432	0.0207 acres 1/480 of 9.94 acres	0.0352%	n/a
(1.2.5) Charlie Ivon Combs Heirs, Devisees Successors or Assigns			
(1.2.5.2) Robert E. Combs 3118 Red Bud Highway Honaker, VA 24260	0.0207 acres 1/480 of 9.94 acres	0.0352%	n/a
(1.2.6) Randall L. Combs 1207 Fairlane Road Honaker, VA 24260	0.0414 acres 1/240 of 9.94 acres	0.0705%	n/a
(1.2.7) Geneva McGlothlin Heirs, Devisees, Successors, or Assigns			
(1.2.7.1) James M. McGlothlin PO Box 1241 Honaker, VA 24260	0.0414 acres 1/240 of 9.94 acres	0.0705%	n/a
(1.2.8) Betty Hess 1096 Barberry Road Honaker, VA 24260	0.0414 acres 1/240 of 9.94 acres	0.0705%	n/a
(1.3) Albert Combs Heirs, Devisees, Successors or Assigns			
(1.3.1) William Bill Combs Heirs, Devisees, Successors or Assigns			
(1.3.1.1) Patricia A. Combs 63 Blossom Court Fairborn, OH 45324	0.0473 acres 1/210 of 9.94 acres	0.0806%	n/a
(1.3.2) Dorothy Gay Combs Logan Heirs, Devisees, Successors or Assigns			
(1.3.2.1) Rita Miller Heirs, Devisees, Successors or Assigns			
(1.3.2.1.1) Karen Miller PO Box 334 Petroia, PA 16050	0.0017 acres 1/5880 of 9.94 acres	0.0029%	n/a
(1.3.2.2) Barbara S. Southwell Heirs, Devisees,			

Exhibit EE
Unit BH-102
Docket #VGOB 05-1018-1509-02
List of Respondents with Royalty Split Agreement/Court Order/HB2058
(58.76 Acre Unit)

	Acres in Unit	Percent of Unit	Percent of Escrow
Successors or Assigns			
(1.3.2.2.1) William Zane Southwell 10673 US Highway 183 Clinton, OK 73601	0.0068 acres 1/1470 of 9.94 acres	0.0115%	n/a
(1.3.2.5) Jan L. Deal 2009 Onelda Valley Rd Kams City, PA 16041	0.0068 acres 1/1470 of 9.94 acres	0.0115%	n/a
(1.3.2.6) Jaan A. Cabbage 619 Bruin Road Petrolia, PA 16050	0.0068 acres 1/1470 of 9.94 acres	0.0115%	n/a
(1.3.2.7) Pamela K. Logan 2343 W Main Street, Apt 2026 Mesa, AZ 85201	0.0068 acres 1/1470 of 9.94 acres	0.0115%	n/a
(1.3.3) Farley Combs 1802 Indian Creek Rd. Bea, VA 24217	0.0473 acres 1/210 of 9.94 acres	0.0806%	n/a
(1.3.4) Blanche Combs Foleno Heirs, Devisees, Successors, or Assigns			
(1.3.4.1) Rosco "Rick" Foleno, Jr. 5357 Lunsford Mill Rd Hiltons, VA 24268	0.0118 acres 1/840 of 9.94 acres	0.0201%	n/a
(1.3.4.2) Macel Keith Foleno PO Box 669 Honaker, VA 24260	0.0118 acres 1/840 of 9.94 acres	0.0201%	n/a
(1.3.4.3) Barry Foleno Heirs, Devisees, Successors, or Assigns			
(1.3.4.3.1) Beverly Foleno 318 Deel Street Lebanon, VA 24266	0.0118 acres 1/840 of 9.94 acres	0.0201%	n/a
(1.3.4.4) Billy Joe Foleno Heirs, Devisees, Successors, or Assigns			
(1.3.4.4.1) Rosco "Rick" Foleno, Jr. 5357 Lunsford Mill Rd Hiltons, VA 24268	0.0039 acres 1/2520 of 9.94 acres	0.0067%	n/a
(1.3.4.4.2) Macel Keith Foleno PO Box 669 Honaker, VA 24260	0.0039 acres 1/2520 of 9.94 acres	0.0067%	n/a
(1.3.4.4.3) Barry Foleno Heirs, Devisees, Successors, or Assigns			
(1.3.4.4.3.1) Beverly Foleno 318 Deel Street Lebanon, VA 24266	0.0039 acres 1/2520 of 9.94 acres	0.0067%	n/a
(1.3.5) Chola Fogleman Heirs, Devisees, Successors or Assigns			
(1.3.5.1) Johnny Bill Fogleman 296 Deerfield Drive Cleveland, VA 24225	0.0095 acres 1/1050 of 9.94 acres	0.0161%	n/a

Exhibit EE
Unit BH-102
Docket #VGOB 05-1018-1509-02
List of Respondents with Royalty Split Agreement/Court Order/HB2058
(58.76 Acre Unit)

20000132

	Acres in Unit	Percent of Unit	Percent of Escrow
(1.3.5.2) Kathy Hawkins 3865 U.S. Highway 19 Lebanon, VA 24266	0.0095 acres 1/1050 of 9.94 acres	0.0161%	<i>n/a</i>
(1.3.7) Clyde Combs Heirs, Devisees, Successors or Assigns			
(1.3.7.1) Rosa Angeline Combs 1260 Dewey Boatic Rd. Honaker, VA 24260	0.0473 acres 1/210 of 9.94 acres	0.0006%	<i>n/a</i>
(1.4) Charlie Combs Heirs, Devisees, Successors or Assigns			
(1.4.1) Mable Ruth Crabtree Combs Heirs, Devisees Successors or Assigns			
(1.4.1.1) Juanita Ivanelle Combs Heirs, Devisees Successors or Assigns			
(1.4.1.1.1) Jeannine Holden 1024 Alhambra Circle Coral Gables, FL 33134	0.0414 acres 1/240 of 9.94 acres	0.0705%	<i>n/a</i>
(1.4.1.1.4) Lou Faye Holden 3313 Grassmere Drive Lexington, KY 40503	0.0414 acres 1/240 of 9.94 acres	0.0705%	<i>n/a</i>
(1.4.1.2) Lou Faye Holden 3313 Grassmere Drive Lexington, KY 40503	0.1657 acres 1/60 of 9.94 acres	0.2819%	<i>n/a</i>
(1.5) Paul Combs Heirs, Devisees, Successors or Assigns			
(1.5.1) Tolbert Combs Sr. Heirs, Devisees, Successors or Assigns			
(1.5.1.1) Paul W. Combs 1217 Whitetop Road Bluff City, TN 37618	0.0104 acres 1/960 of 9.94 acres	0.0176%	<i>n/a</i>
(1.5.1.2) Dolly Marie Combs Blankenship Heirs, Devisees, Successors or Assigns			
(1.5.1.2.1) Billy Edd Blankenship 10528 Redbud Highway Honaker, VA 24260	0.0104 acres 1/960 of 9.94 acres	0.0176%	<i>n/a</i>
(1.5.1.3) Herbert Combs Heirs, Devisees, Successors or Assigns			
(1.5.1.3.1) Rosella J. Combs Heirs Heirs, Devisees, Successors or Assigns			
(1.5.1.3.1.2) Chris Combs 1867 Woods Drive Dayton, OH 45432	0.0052 acres 1/1920 of 9.94 acres	0.0088%	<i>n/a</i>
(1.5.1.5) Charlie Ivon Combs Heirs, Devisees Successors or Assigns			
(1.5.1.5.2) Robert E. Combs 3118 Red Bud Highway Honaker, VA 24260	0.0052 acres 1/1920 of 9.94 acres	0.0088%	<i>n/a</i>
(1.5.1.6) Randall L. Combs 1207 Fairlane Road Honaker, VA 24260	0.0104 acres 1/960 of 9.94 acres	0.0176%	<i>n/a</i>
(1.5.1.7) Geneva McGlothlin Heirs, Devisees,			

List of Respondents with Royalty Split Agreement/Court Order/HB2058
(58.76 Acre Unit)

	Acres in Unit	Percent of Unit	Percent of Escrow
Successors, or Assigns			
(1.5.1.7.1) James M. McGlothlin PO Box 1241 Honaker, VA 24260	0.0104 acres 1/960 of 9.94 acres	0.0176%	n/a
(1.5.1.8) Betty Hess 1096 Barberry Road Honaker, VA 24260	0.0104 acres 1/960 of 9.94 acres	0.0176%	n/a
(1.5.2) Rassic Lena McGlothlin Heirs, Devisees, Successors, or Assigns			
(1.5.2.1) Sandra Carron Puckett Street Heirs, Devisees, Successors, or Assigns			
(1.5.2.1.1) Jesse Ralph Street <i>Life Estate</i>			
(1.5.2.1.2) Charlie Andrew Puckett, Jr. 245 Merganser Lane Maryville, TN 37801	0.0052 acres 1/1920 of 9.94 acres	0.0088%	n/a
(1.5.2.1.3) Kimberly Jo Dilday 3413 Deerlope Trail Williamsburg, VA 23186	0.0052 acres 1/1920 of 9.94 acres	0.0088%	n/a
(1.5.2.2) Glenna Ruth Couch PO Box 28 Mountain City, TN 37683	0.0104 acres 1/960 of 9.94 acres	0.0176%	n/a
(1.5.2.3) Edna Lucille Dawson 290 Hill Street Tazewell, VA 24651	0.0104 acres 1/960 of 9.94 acres	0.0176%	n/a
(1.5.2.4) Dallas McGlothlin Heirs, Devisees, Successors or Assigns			
(1.5.2.4.1) Rose Marie McGlothlin 195 Sunnyside Drive Tazewell, VA 24651	0.0104 acres 1/960 of 9.94 acres	0.0176%	n/a
(1.5.2.5) Euva Dane Dailey Heirs, Devisees, Successors, or Assigns			
(1.5.2.5.1) William Robert Dailey 13600 Bermuda Orchard Lane Chester, VA 23836	0.0052 acres 1/1920 of 9.94 acres	0.0088%	n/a
(1.5.2.5.2) Deborah Ann Roberts 103 Hull Street Richlands, VA 24641	0.0052 acres 1/1920 of 9.94 acres	0.0088%	n/a
(1.5.2.6) Bobby Curtis McGlothlin 933 Finney Drive Vinton, VA 24178	0.0104 acres 1/960 of 9.94 acres	0.0176%	n/a
(1.5.2.8) Branche McGlothlin Heirs, Devisees, Successors or Assigns			
(1.5.2.8.1) Frances Ann McGlothlin 101 Augusta Avenue Richlands, VA 24641	0.0104 acres 1/960 of 9.94 acres	0.0176%	n/a
(1.5.3) Aibert Combs Heirs, Devisees, Successors or Assigns			

Exhibit EE
Unit BH-102
Docket #VGOB 05-1018-1509-02
List of Respondents with Royalty Split Agreement/Court Order/HB2058
(58.76 Acre Unit)

	Acres in Unit	Percent of Unit	Percent of Escrow
(1.5.3.1) William Bill Combs Heirs, Devisees, Successors or Assigns			
(1.5.3.1.1) Patricia A. Combs 63 Blossom Court Fairborn, OH 45324	0.0118 acres 1/840 of 9.94 acres	0.0201%	n/a
(1.5.3.2) Dorothy Gay Combs Logan Heirs, Devisees, Successors or Assigns			
(1.5.3.2.1) Rita Millar Heirs, Devisees, Successors or Assigns			
(1.5.3.2.1.1) Karen Miller PO Box 334 Petrolia, PA 16050	0.0004 acres 1/23620 of 9.94 acres	0.0007%	n/a
(1.5.3.2.2) Barbara S. Southwell Heirs, Devisees, Successors or Assigns			
(1.5.3.2.2.1) William Zane Southwell 10673 US Highway 183 Clinton, OK 73601	0.0017 acres 1/5880 of 9.94 acres	0.0029%	n/a
(1.5.3.2.5) Jan L. Deal 2009 Oneida Valley Rd Karns City, PA 16041	0.0017 acres 1/5880 of 9.94 acres	0.0029%	n/a
(1.5.3.2.6) Jean A. Cabbage 619 Bruin Road Petrolia, PA 16050	0.0017 acres 1/5880 of 9.94 acres	0.0029%	n/a
(1.5.3.2.7) Pamela K. Logan 2343 W Main Street, Apt 2026 Mesa, AZ 85201	0.0017 acres 1/5880 of 9.94 acres	0.0029%	n/a
(1.5.3.3) Farley Combs 1802 Indian Creek Rd. Bes, VA 24217	0.0118 acres 1/840 of 9.94 acres	0.0201%	n/a
(1.5.3.4) Blanche Combs Foleno Heirs, Devisees, Successors, or Assigns			
(1.5.3.4.1) Rosco "Rick" Foleno, Jr. 5357 Lunsford Mill Rd Hiltons, VA 24258	0.0030 acres 1/3360 of 9.94 acres	0.0050%	n/a
(1.5.3.4.2) Macel Keith Foleno PO Box 669 Honaker, VA 24260	0.0030 acres 1/3360 of 9.94 acres	0.0050%	n/a
(1.5.3.4.3) Barry Foleno Heirs, Devisees, Successors, or Assigns			
(1.5.3.4.3.1) Beverly Foleno 318 Deal Street Lebanon, VA 24266	0.0030 acres 1/3360 of 9.94 acres	0.0050%	n/a
(1.5.3.4.4) Billy Joe Foleno Heirs, Devisees, Successors, or Assigns			
(1.5.3.4.4.1) Rosco "Rick" Foleno, Jr. 5357 Lunsford Mill Rd Hiltons, VA 24258	0.0010 acres 1/10080 of 9.94 acres	0.0017%	n/a
(1.5.3.4.4.2) Macel Keith Foleno PO Box 669 Honaker, VA 24260	0.0010 acres 1/10080 of 9.94 acres	0.0017%	n/a
(1.5.3.4.4.3) Barry Foleno Heirs, Devisees, Successors, or Assigns			

Exhibit EE
Unit BH-102
Docket #VGOB 05-1018-1509-02
List of Respondents with Royalty Split Agreement/Court Order/HB2058
(58.76 Acre Unit)

20000132

	Acres in Unit	Percent of Unit	Percent of Escrow
(1.5.3.4.4.3.1) Beverly Foleno 318 Deel Street Lebanon, VA 24266	0.0010 acres 1/10080 of 9.94 acres	0.0017%	<i>n/a</i>
(1.5.3.5) Chola Fogleman Heirs, Devisees, Successors or Assigns			
(1.5.3.5.1) Johnny Bill Fogleman 296 Deerfield Drive Cleveland, VA 24225	0.0024 acres 1/4200 of 9.94 acres	0.0040%	<i>n/a</i>
(1.5.3.5.2) Kathy Hawkins 3865 U.S. Highway 19 Lebanon, VA 24266	0.0024 acres 1/4200 of 9.94 acres	0.0040%	<i>n/a</i>
(1.5.3.7) Clyde Combs Heirs, Devisees, Successors or Assigns			
(1.5.3.7.1) Rosa Angeline Combs 1260 Dewey Bostic Rd. Honaker, VA 24260	0.0118 acres 1/840 of 9.94 acres	0.0201%	<i>n/a</i>
(1.5.4) Charlie Combs Heirs, Devisees, Successors or Assigns			
(1.5.4.1) Mable Ruth Crabtree Combs Heirs, Devisees Successors or Assigns			
(1.5.4.1.1) Juanita Ivanelle Combs Heirs, Devisees Successors or Assigns			
(1.5.4.1.1.1) Jeannine Holden 1024 Alhambra Circle Coral Gables, FL 33134	0.0104 acres 1/960 of 9.94 acres	0.0176%	<i>n/a</i>
(1.5.4.1.1.4) Lou Faye Holden 3313 Grassmere Drive Lexington, KY 40503	0.0104 acres 1/960 of 9.94 acres	0.0176%	<i>n/a</i>
(1.5.4.1.2) Lou Faye Holden 3313 Grassmere Drive Lexington, KY 40503	0.0414 acres 1/240 of 9.94 acres	0.0705%	<i>n/a</i>
(2) Pearl Inez Whorley Heirs, Devisees, Successors or Assigns			
(2.2) Elonza Smith Whorley Heirs, Devisees, Successors or Assigns			
(2.2.1) Douglas A. Whorley P.O. Box 297 Montvale, VA 24122	0.0828 acres 1/120 of 9.94 acres	0.1410%	<i>n/a</i>
(2.2.2) Jerry W. Whorley 2511 Colonial Ave SW Roanoke, VA 24015	0.0828 acres 1/120 of 9.94 acres	0.1410%	<i>n/a</i>
(2.2.3) Curtis A. Whorley Heirs, Devisees, Successors, or Assigns			
(2.2.3.1) Jerry W. Whorley 2511 Colonial Ave SW Roanoke, VA 24015	0.0276 acres 1/360 of 9.94 acres	0.0470%	<i>n/a</i>

Exhibit EE
Unit BH-102
Docket #VGOB 05-1018-1509-02
List of Respondents with Royalty Split Agreement/Court Order/HB2058
(58.76 Acre Unit)

	Acres in Unit	Percent of Unit	Percent of Escrow
(2.2.3.2) Douglas A. Whorley P.O. Box 297 Montvale, VA 24122	0.0278 acres 1/360 of 9.94 acres	0.0470%	<i>n/a</i>
(2.2.3.3) Steven L. Whorley 708 Townside Rd SW Apt. 1 Roanoke, VA 24014	0.0278 acres 1/360 of 9.94 acres	0.0470%	<i>n/a</i>
(2.2.4) Steven L. Whorley 708 Townside Rd SW Apt. 1 Roanoke, VA 24014	0.0828 acres 1/120 of 9.94 acres	0.1410%	<i>n/a</i>
(2.3) Marvin Jake Whorley Heirs, Devisees, Successors or Assigns			
(2.3.1) Richard Lee Whorley PO Box 155 Fort Montgomery, NY 10922	0.0552 acres 1/180 of 9.94 acres	0.0940%	<i>n/a</i>
(2.3.2) Wilma J. Bowyer P.O. Box 904 Union, WV 24983	0.0552 acres 1/180 of 9.94 acres	0.0940%	<i>n/a</i>
(2.3.3) James A. Whorley 2237 Seneca Trail South Peterstown, WV 24963	0.0552 acres 1/180 of 9.94 acres	0.0940%	<i>n/a</i>
(2.3.4) Michael L. Whorley 1807 Mount Vernon Street Waynesboro, VA 22980	0.0552 acres 1/180 of 9.94 acres	0.0940%	<i>n/a</i>
(2.3.5) Linda Christoff 3762 Station Drive NW Kennesaw, GA 30144	0.0552 acres 1/180 of 9.94 acres	0.0940%	<i>n/a</i>
(2.3.6) Marvin Anthony Whorley 704 Battle Front Trail, Apt TR Knoxville, TN 37934	0.0552 acres 1/180 of 9.94 acres	0.0940%	<i>n/a</i>
(2.4) William T. Whorley Heirs, Devisees, Successors or Assigns			
(2.4.1) Vernie Whorley Heirs, Devisees, Successors or Assigns			
(2.4.1.1) Elizabeth McKee 805 Queen Avenue, NW Roanoke, VA 24012-4233	0.1104 acres 1/90 of 9.94 acres	0.1680%	<i>n/a</i>
(2.4.1.3) Larry Whorley Heirs, Devisees, Successors or Assigns			
(2.4.1.3.1) Susan Whorley 206 N 7th Street Cache, OK 73527	0.1104 acres 1/90 of 9.94 acres	0.1680%	<i>n/a</i>
(2.5) Sally W. Poff Heirs, Devisees, Successors, or Assigns			
(2.5.1) Ronald L. Poff 3123 W Club Drive Salem, VA 24153	0.0828 acres 1/120 of 9.94 acres	0.1410%	<i>n/a</i>
(2.5.2) Ricky G. Poff Heirs, Devisees, Successors, or Assigns			
(2.5.3) Jeffery Poff 1620 Valhalla Court Salem, VA 24153	0.0828 acres 1/120 of 9.94 acres	0.1410%	<i>n/a</i>
(2.5.4) Teresa P. Ballard	0.0828 acres	0.1410%	<i>n/a</i>

Exhibit EE
Unit BH-102
Docket #VGOB 05-1018-1509-02
List of Respondents with Royalty Split Agreement/Court Order/HB2058
(58.76 Acre Unit)

	Acres in Unit	Percent of Unit	Percent of Escrow
4786 Hickory Hill Drive Roanoke, VA 24018	1/120 of 9.94 acres		
(3) Celia A. Jackson Compton Heirs, Devisees, Successors or Assigns			
(3.1) Fielding Compton Heirs, Devisees, Successors or Assigns			
(3.1.1) Callie C. Kestner Heirs, Devisees, Successors or Assigns			
(3.1.1.1) Eula F. Kestner Heirs, Devisees, Successors or Assigns			
(3.1.1.1.1) Lucille Kestner Heirs, Devisees, Successors, or Assigns			
(3.1.1.1.1.1) Karen Sue Igou Heirs, Devisees, Successors, or Assigns			
(3.1.1.1.1.1) Kimberly S. Adkins 2656 Bristol Road Columbus, OH 43221	0.0345 acres 1/288 of 9.94 acres	0.0587%	n/a
(3.1.1.1.2) M. Maxine Kestner Boxley Heirs, Devisees, Successors, or Assigns			
(3.1.1.1.2.1) Lucille Kestner Heirs, Devisees, Successors, or Assigns			
(3.1.1.1.2.1.1) Karen Sue Igou Heirs, Devisees, Successors, or Assigns			
(3.1.1.1.2.1.1.1) Kimberly S. Adkins 2656 Bristol Road Columbus, OH 43221	0.0345 acres 1/288 of 9.94 acres	0.0587%	n/a
(3.1.1.2) Lucille Kestner Heirs, Devisees, Successors, or Assigns			
(3.1.1.2.1) Karen Sue Igou Heirs, Devisees, Successors, or Assigns			
(3.1.1.2.1.1) Kimberly S. Adkins 2656 Bristol Road Columbus, OH 43221	0.0690 acres 1/144 of 9.94 acres	0.1175%	n/a
(3.1.1.3) M. Maxine Kestner Boxley Heirs, Devisees, Successors, or Assigns			
(3.1.1.3.1) Lucille Kestner Heirs, Devisees, Successors, or Assigns			
(3.1.1.3.1.1) Karen Sue Igou Heirs, Devisees, Successors, or Assigns			
(3.1.1.3.1.1.1) Kimberly S. Adkins 2656 Bristol Road Columbus, OH 43221	0.0690 acres 1/144 of 9.94 acres	0.1175%	n/a
(3.1.1.4) Faye Kestner Bartram	<i>pre-deceased</i>		
(3.1.1.4.1) Karen Sue Igou Heirs, Devisees, Successors, or Assigns			

Exhibit EE
Unit BH-102
Docket #VGOB 05-1018-1509-02
List of Respondents with Royalty Split Agreement/Court Order/HB2058
(58.76 Acre Unit)

	Acres in Unit	Percent of Unit	Percent of Escrow
(3.1.1.4.1.1.) Kimberly S. Adkins 2656 Bristol Road Columbus, OH 43221	0.0690 acres 1/144 of 9.94 acres	0.1175%	n/a
(3.1.3) Bessie Inez Compton Kiser Heirs, Devisees, Successors or Assigns			
(3.1.3.1) Rawle Kiser Heirs, Devisees, Successors, or Assigns			
(3.1.3.1.1) Ruby S. Kiser 408 Ridgefields Road Kingsport, TN 37660	0.1381 acres 1/72 of 9.94 acres	0.2348%	n/a
(3.1.4) Alec Compton Heirs, Devisees, Successors or Assigns			
(3.1.4.1) Jack Compton 9765 E. Hasket Lane Dayton, OH 45424	0.1381 acres 1/72 of 9.94 acres	0.2348%	n/a
(3.1.4.2) Roger Compton Heirs, Devisees, Successors or Assigns			
(3.1.4.2.1) Lance Compton 3343 Nina V. Lane Dayton, OH 45424	0.0345 acres 1/288 of 9.94 acres	0.0587%	n/a
(3.1.4.2.2) Christa Compton 2752 Haig Ave Kettering, OH 45420	0.0345 acres 1/288 of 9.94 acres	0.0587%	n/a
(3.1.4.2.3) Shelly N. O'Daniel 143 Schloss Lane Moraine, OH 45439	0.0345 acres 1/288 of 9.94 acres	0.0587%	n/a
(3.1.4.2.4) Kelly L. Richmond Heirs, Devisees, Successors, or Assigns			
(3.1.4.2.4.2) Kelly Little 6487 Kalbfuisch Road Middletown, OH 45042	0.0230 acres 1/432 of 9.94 acres	0.0392%	n/a
(3.1.5) Electa Hale Heirs, Devisees, Successors or Assigns			
(3.1.5.2) Curtis Hale Heirs, Devisees, Successors or Assigns			
(3.1.5.2.1) Jackie Moon 108 Plum Lane Nicholasville, KY 40356	0.0131 acres 1/756 of 9.94 acres	0.0224%	n/a
(3.1.5.4) Logan Hale Heirs, Devisees, Successors, or Assigns			
(3.1.5.4.2) John David Hale 9984 Helen Henderson Highway Honaker, VA 24260	0.0099 acres 1/1008 of 9.94 acres	0.0168%	0.0381% HB2058
(3.1.5.4.3) Lloyd Malcolm Hale 9080 Helen Henderson Highway Honaker, VA 24260	0.0099 acres 1/1008 of 9.94 acres	0.0168%	n/a
(3.1.5.4.4) Mary Elizabeth Wingold 202 S Autumn Crest Place Taylors, SC 29687	0.0099 acres 1/1008 of 9.94 acres	0.0168%	n/a

Exhibit EE
Unit BH-102
Docket #VGOB 05-1018-1509-02
List of Respondents with Royalty Split Agreement/Court Order/HB2058
(58.76 Acre Unit)

	Acres in Unit	Percent of Unit	Percent of Escrow
(3.1.5.5) Ilene Wolfe 8902 Helen Henderson Highway Honaker, VA 24260	0.0394 acres 1/252 of 9.94 acres	0.0671%	<i>n/a</i>
(3.1.5.7) William Harold Hale 653 Glenwood Circle Berea, OH 44017	0.0394 acres 1/252 of 9.94 acres	0.0671%	<i>n/a</i>
(4) Virginia Caroline Boyd Heirs, Devisees, Successors or Assigns			
(4.1) Myra Boyd Looney Heirs, Devisees, Successors or Assigns			
(4.1.2) Zelma R. Raypole Heirs, Devisees, Successors or Assigns			
(4.1.2.1) Jeremy Wallace 165 Columbus St, 3rd Floor Wilmington, OH 45177	0.0690 acres 1/144 of 9.94 acres	0.1175%	<i>n/a</i>
(4.1.3) Virginia Crosier Heirs, Devisees, Successors, or Assigns			
(4.1.3.2) Allyson Bush 611 3rd Avenue W Kalispell, MT 59901-5203	0.0345 acres 1/288 of 9.94 acres	0.0587%	0.1335% HB2058
(4.1.4) Lex L. Looney Heirs, Devisees, Successors or Assigns			
(4.1.4.1) Golda Looney Heirs, Devisees, Successors or Assigns			
(4.1.4.1.2) James Looney 3093 Parsons Avenue Columbus, OH 43207	0.0173 acres 1/576 of 9.94 acres	0.0294%	<i>n/a</i>
(4.1.4.1.3) Ernest M. Looney 812 Spring Street Greenfield, OH 45123	0.0173 acres 1/576 of 9.94 acres	0.0294%	<i>n/a</i>
(4.1.4.1.4) Myra Looney 3093 Parsons Avenue Columbus, OH 43207	0.0173 acres 1/576 of 9.94 acres	0.0294%	<i>n/a</i>
(4.1.5) Joan Foley 165 Columbus Street Wilmington, OH 45177	0.0690 acres 1/144 of 9.94 acres	0.1175%	<i>n/a</i>
(4.2) Pheola S. Boyd Heirs, Devisees, Successors or Assigns			
(4.2.1) Earlene Strouth Heirs, Devisees, Successors, or Assigns			
(4.2.1.1) Larry Richardson 6 Conway Court Palm Coast, FL 32137	0.0129 acres 1/768 of 9.94 acres	0.0220%	0.0501% HB2058
(4.2.1.2) Harry Richardson PO Box 162 Richlands, VA 24841	0.0129 acres 1/768 of 9.94 acres	0.0220%	0.0501% HB2058
(4.2.1.3) Connie Meade 281 Valley Drive Lebanon, VA 24266	0.0129 acres 1/768 of 9.94 acres	0.0220%	0.0501% HB2058

Exhibit EE
Unit BH-102
Docket #VGOB 05-1018-1509-02
List of Respondents with Royalty Split Agreement/Court Order/HB2058
(58.76 Acre Unit)

220000132

	Acres in Unit	Percent of Unit	Percent of Escrow
(4.2.1.4) Carol French 124 Patton Road North Tazewell, VA 24630	0.0129 acres 1/768 of 9.94 acres	0.0220%	0.0501% HB2058
(4.2.1.5) Benny Boyd Richardson Heirs, Devisees, Successors, or Assigns			
(4.2.1.5.1) Kim Cox 1836 Baptist Valley Road Cedar Bluff, VA 24609	0.0065 acres 1/1536 of 9.94 acres	0.0110%	0.0250% HB2058
(4.2.1.5.2) Pamela Lynn Hess 1168 Lewis Creek Road Honaker, VA 24260	0.0065 acres 1/1536 of 9.94 acres	0.0110%	0.0250% HB2058
(4.2.1.6) Patsy Richardson 862 SW Goodrich St Port St. Lucie, FL 34983	0.0129 acres 1/768 of 9.94 acres	0.0220%	0.0501% HB2058
(4.2.1.7) Jannie Richardson 1942 Swords Creek Road Honaker, VA 24260	0.0129 acres 1/768 of 9.94 acres	0.0220%	0.0501% HB2058
(4.2.1.8) Banna Faye Brown 222 Douglas Chapel Road Jonesborough, TN 37659	0.0129 acres 1/768 of 9.94 acres	0.0220%	0.0501% HB2058
(4.2.3) James William Boyd Heirs, Devisees, Successors or Assigns			
(4.2.3.2) Johnny Sherman Boyd 3128 Thompson Creek Road Honaker, VA 24260	0.0345 acres 1/288 of 9.94 acres	0.0587%	n/a
(4.2.4) Barbara Reynolds Heirs, Devisees, Successors or Assigns			
(4.2.4.1) Raymond Reynolds 67 Vaughn Brooks Rd Cleveland, VA 24225	0.0345 acres 1/288 of 9.94 acres	0.0587%	n/a
(4.2.4.3) George Allen Ray P.O. Box 2 Rosedale, VA 24280	0.0345 acres 1/288 of 9.94 acres	0.0587%	n/a
(4.3) Calia Webb Heirs, Devisees, Successors or Assigns			
(4.3.1) Zita Bea Hurt Heirs, Devisees, Successors or Assigns			
(4.3.1.1) Darel Gene Hurt 826 6th Street SE Hickory, NC 28602	0.0690 acres 1/144 of 9.94 acres	0.1175%	n/a
(4.3.1.3) Betty Joyce Dye 227 Johnson Avenue Mt. Vernon, OH 43050	0.0690 acres 1/144 of 9.94 acres	0.1175%	n/a
(4.3.2) Elmer Alexander Webb Heirs, Devisees, Successors or Assigns			
(4.3.2.1) Gladys Webb Heirs, Devisees, Successors or Assigns			
(4.3.2.1.1) Ronnie Elmer Webb Heirs, Devisees, Successors or Assigns			

Exhibit EE
Unit BH-102
Docket #VGOB 05-1018-1509-02
List of Respondents with Royalty Split Agreement/Court Order/HB2058
(58.76 Acre Unit)

	Acres in Unit	Percent of Unit	Percent of Escrow
(4.3.2.1.1.1) Michael D. Webb 1760 Furnace Road Brogue, PA 17309	0.0063 acres 1/1584 of 9.94 acres	0.0107%	<i>n/a</i>
(4.3.2.1.1.3) Joshua M. Webb 58 Frost Hill Road Airville, PA 17302	0.0063 acres 1/1584 of 9.94 acres	0.0107%	<i>n/a</i>
(4.3.2.1.2) Evelyn M. Burke Heirs, Devisees, Successors or Assigns			
(4.3.2.1.2.1) Wade Burke 3714 Brownton Road Felton, PA 17322	0.0094 acres 1/1056 of 9.94 acres	0.0160%	<i>n/a</i>
(4.3.2.1.2.2) Tony Burke 3718 Brownton Road Felton, PA 17322	0.0094 acres 1/1056 of 9.94 acres	0.0160%	<i>n/a</i>
(4.3.2.1.3) Deiores Webb Druck Heirs, Devisees, Successors or Assigns			
(4.3.2.1.3.1) Todd Druck 1446 Delta Road Red Lion, PA 17356	0.0094 acres 1/1056 of 9.94 acres	0.0160%	<i>n/a</i>
(4.3.2.1.3.2) Troy Druck 12625 Lucky Road Brogue, PA 17309	0.0094 acres 1/1056 of 9.94 acres	0.0160%	<i>n/a</i>
(4.3.2.1.4) Judy Kilgore 318 Winners Circle Red Lion, PA 17356	0.0188 acres 1/528 of 9.94 acres	0.0320%	<i>n/a</i>
(4.3.2.1.6) Delcia A. Runkle 12695 Hively Road Brogue, PA 17308	0.0188 acres 1/528 of 9.94 acres	0.0320%	<i>n/a</i>
(4.3.2.1.7) Hazel C. Cooper 2914 Delta Road Airville, PA 17302	0.0188 acres 1/528 of 9.94 acres	0.0320%	<i>n/a</i>
(4.3.2.1.8) Cynthia Grove 355 Steinfeld Road Red Lion, PA 17356	0.0188 acres 1/528 of 9.94 acres	0.0320%	<i>n/a</i>
(4.3.2.1.9) Larry K. Webb Heirs, Devisees, Successors, or Assigns			
(4.3.2.1.9.1) Rhonda K. Collins 248 West High Street Red Lion, PA 17356	0.0063 acres 1/1584 of 9.94 acres	0.0107%	<i>n/a</i>
(4.3.2.1.8.3) Amanda D. Kiser 13308 Savanna Court Glen Rock, PA 17327	0.0063 acres 1/1584 of 9.94 acres	0.0107%	<i>n/a</i>
(4.3.2.1.11) David L. Webb 2040 Jamie Court Felton, PA 17322	0.0188 acres 1/528 of 9.94 acres	0.0320%	<i>n/a</i>
(4.4) Earl Boyd Heirs, Devisees, Successors or Assigns			
(4.4.1) Gladys Boyd Heirs, Devisees, Successors or Assigns			
(4.4.1.1) Katie Jo Nichols Heirs, Devisees, Successors, or Assigns			

Payments in escrow for Katie Nichols are to be paid, pursuant to the probated Will of Katie Nichols to
Page 13 of 59

12/10/2021

Exhibit EE
Unit BH-102
Docket #VGOB 05-1018-1509-02
List of Respondents with Royalty Split Agreement/Court Order/HB2058
(58.76 Acre Unit)

20000132

	Acres in Unit	Percent of Unit	Percent of Escrow
<i>the Nichols Family Trust. All royalty thereafter to be paid to Ken Nichols.</i>			
Nichols Family Trust dated February 14, 1997 c/o Ken Nichols, Trustee 3521 E. Gleneagle Place Chandler, AZ 85249	0.1381 acres 1/72 of 9.94 acres	0.2348%	n/a
(4.4.1.1) Ken Nichols 3521 E. Gleneagle Place Chandler, AZ 85249			
(4.4.1.2) Otto Boyd Heirs, Devisees, Successors or Assigns			
(4.4.1.2.1) Audrey E. Boyd 635 Ticknor Road Mogadore, OH 44260	0.1381 acres 1/72 of 9.94 acres	0.2349%	n/a
(5) Barbara Jackson Heirs, Devisees, Successors or Assigns			
(5.1) Lear Jackson Carr Heirs, Devisees, Successors or Assigns			
(5.1.1) Mildred Mae Taylor Heirs, Devisees, Successors or Assigns			
(5.1.1.1) Elizabeth Catherine Marshall 4135 Baillard Avenue Cincinnati, OH 45209	0.0690 acres 1/144 of 9.94 acres	0.1175%	n/a
(5.1.1.2) Katie Carr Casey Heirs, Devisees, Successors or Assigns			
(5.1.1.2.1) Robert William Casey Heirs, Devisees, Successors or Assigns			
(5.1.1.2.1.1) Chad W. Casey 520 Watson Road Pounding Mill, VA 24637	0.0173 acres 1/576 of 9.94 acres	0.0294%	n/a
(5.1.1.2.1.2) Brian Casey 796 Pond Street Pounding Mill, VA 24637	0.0173 acres 1/576 of 9.94 acres	0.0294%	n/a
(5.1.1.2.2) Betty L. Davis Heirs, Devisees, Successors or Assigns			
(5.1.1.2.2.1) Pennie Davis PO Box 255 Pounding Mill, VA 24637	0.0086 acres 1/1152 of 9.94 acres	0.0147%	0.0334% HB2058
(5.1.1.2.2.2) Katie Lynn Davis PO Box 55 Cedar Bluff, VA 24609	0.0086 acres 1/1152 of 9.94 acres	0.0147%	n/a
(5.1.1.2.2.3) Dennis Palmer 3917 Bailey Switch Rd N Tazewell, VA 24630	0.0086 acres 1/1152 of 9.94 acres	0.0147%	n/a
(5.1.1.2.2.4) Ronnie Davis 129 Central Avenue Cedar Bluff, VA 24609	0.0086 acres 1/1152 of 9.94 acres	0.0147%	n/a
(5.1.1.3) Elmer Clair Carr Heirs, Devisees, Successors, or Assigns			
(5.1.1.3.1) Sylvia Fadial Heirs, Devisees, Successors, or Assigns			
(5.1.1.3.1.1) James Fadial	0.0230 acres	0.0392%	n/a

Exhibit EE
Unit BH-102
Docket #VGOB 05-1018-1509-02
List of Respondents with Royalty Split Agreement/Court Order/HB2058
(58.76 Acre Unit)

	Acres in Unit	Percent of Unit	Percent of Escrow
8193 Oak Creek Drive Stokesdale, NC 27357	1/432 of 9.94 acres		
(5.1.1.3.2) Nancy Cox Luchini 161 Heath Road Bluff City, TN 37618	0.0230 acres 1/432 of 9.94 acres	0.0392%	n/a
(5.1.1.3.3) Patty Stephens 334 Hayes Subdivision Rd Sparta, TN 38583	0.0230 acres 1/432 of 9.94 acres	0.0392%	n/a
(5.1.2) Elizabeth Catherine Marshall 4135 Ballard Avenue Cincinnati, OH 45209	0.2071 acres 1/48 of 9.94 acres	0.3524%	n/a
(5.1.3) Katie Carr Casey Heirs, Devisees, Successors or Assigns			
(5.1.3.1) Robert William Casey Heirs, Devisees, Successors or Assigns			
(5.1.3.1.1) Chad W. Casey 520 Watson Road Pounding Mill, VA 24637	0.0518 acres 1/192 of 9.94 acres	0.0881%	n/a
(5.1.3.1.2) Brian Casey 798 Pond Street Pounding Mill, VA 24637	0.0518 acres 1/192 of 9.94 acres	0.0881%	n/a
(5.1.3.2) Betty L. Davis Heirs, Devisees, Successors or Assigns			
(5.1.3.2.1) Pennie Davis PO Box 255 Pounding Mill, VA 24637	0.0259 acres 1/384 of 9.94 acres	0.0441%	0.1001% HB2058
(5.1.3.2.2) Katie Lynn Davis PO Box 55 Cedar Bluff, VA 24609	0.0259 acres 1/384 of 9.94 acres	0.0441%	n/a
(5.1.3.2.3) Dennis Palmer 3917 Bailey Switch Rd N Tazewell, VA 24630	0.0259 acres 1/384 of 9.94 acres	0.0441%	n/a
(5.1.3.2.4) Ronnie Davis 129 Central Avenue Cedar Bluff, VA 24609	0.0259 acres 1/384 of 9.94 acres	0.0441%	n/a
(5.1.4) Elmer Clair Carr Heirs, Devisees, Successors or Assigns			
(5.1.4.1) Sylvia Fadial Heirs, Devisees, Successors, or Assigns			
(5.1.4.1.1) James Fadial 8193 Oak Creek Drive Stokesdale, NC 27357	0.0690 acres 1/144 of 9.94 acres	0.1175%	n/a
(5.1.4.2) Nancy Cox Luchini 161 Heath Road Bluff City, TN 37618	0.0690 acres 1/144 of 9.94 acres	0.1175%	n/a
(5.1.4.3) Patty Stephens 334 Hayes Subdivision Rd Sparta, TN 38583	0.0690 acres 1/144 of 9.94 acres	0.1175%	n/a
(5.2) Rosa Jackson Heirs, Devisees, Successors or Assigns			
(5.2.1) Melvin Lyman Jackson Heirs, Devisees, Successors or Assigns			

Exhibit EE
Unit BH-102
Docket #VGOB 05-1018-1509-02
List of Respondents with Royalty Split Agreement/Court Order/HB2058
(58.76 Acre Unit)

220000132

	Acres in Unit	Percent of Unit	Percent of Escrow
(5.2.1.1) Lear Jackson Carr Heirs, Devisees, Successors or Assigns			
(5.2.1.1.1) Mildred Mae Taylor Heirs, Devisees, Successors or Assigns			
(5.2.1.1.1.1) Elizabeth Catherine Marshall 4135 Ballard Avenue Cincinnati, OH 45209	0.0077 acres 1/1296 of 9.94 acres	0.0131%	n/a
(5.2.1.1.1.2) Katie Carr Casey Heirs, Devisees, Successors or Assigns			
(5.2.1.1.1.2.1) Robert William Casey Heirs, Devisees, Successors or Assigns			
(5.2.1.1.1.2.1.1) Chad W. Casey 520 Watson Road Pounding Mill, VA 24637	0.0019 acres 1/5184 of 9.94 acres	0.0033%	n/a
(5.2.1.1.1.2.1.2) Brian Casey 798 Pond Street Pounding Mill, VA 24637	0.0019 acres 1/5184 of 9.94 acres	0.0033%	n/a
(5.2.1.1.1.2.2) Betty L. Davis Heirs, Devisees, Successors or Assigns			
(5.2.1.1.1.2.2.1) Pennie Davis PO Box 255 Pounding Mill, VA 24637	0.0010 acres 1/10368 of 9.94 acres	0.0016%	0.0037% HB2058
(5.2.1.1.1.2.2.2) Katie Lynn Davis PO Box 55 Cedar Bluff, VA 24808	0.0010 acres 1/10368 of 9.94 acres	0.0016%	n/a
(5.2.1.1.1.2.2.3) Dennis Palmer 3917 Bailey Switch Rd N Tazewell, VA 24630	0.0010 acres 1/10368 of 9.94 acres	0.0016%	n/a
(5.2.1.1.1.2.2.4) Ronnie Davis 129 Central Avenue Cedar Bluff, VA 24609	0.0010 acres 1/10368 of 9.94 acres	0.0016%	n/a
(5.2.1.1.1.3) Elmer Clair Carr Heirs, Devisees, Successors, or Assigns			
(5.2.1.1.1.3.1) Sylvia Fadiat Heirs, Devisees, Successors, or Assigns			
(5.2.1.1.1.3.1.1) James Fadiat 8193 Oak Creek Drive Stokesdale, NC 27357	0.0026 acres 1/3888 of 9.94 acres	0.0044%	n/a
(5.2.1.1.1.3.1.2) Nancy Cox Luchini 161 Heath Road Bluff City, TN 37618	0.0026 acres 1/3888 of 9.94 acres	0.0044%	n/a
(5.2.1.1.1.3.1.3) Patty Stephens 334 Hayes Subdivision Rd Sparta, TN 38583	0.0026 acres 1/3888 of 9.94 acres	0.0044%	n/a

Exhibit EE
Unit BH-102
Docket #VGOB 05-1018-1509-02
List of Respondents with Royalty Split Agreement/Court Order/HB2058
(58.76 Acre Unit)

220000132

	Acres in Unit	Percent of Unit	Percent of Escrow
(5.2.1.1.2) Elizabeth Catherine Marshall 4135 Ballard Avenue Cincinnati, OH 45209	0.0230 acres 1/432 of 9.94 acres	0.0392%	n/a
(5.2.1.1.3) Katie Carr Casey Heirs, Devisees, Successors or Assigns			
(5.2.1.1.3.1) Robert William Casey Heirs, Devisees, Successors or Assigns			
(5.2.1.1.3.1.1) Chad W. Casey 520 Watson Road Pounding Mill, VA 24637	0.0058 acres 1/1728 of 9.94 acres	0.0098%	n/a
(5.2.1.1.3.1.2) Brian Casey 798 Pond Street Pounding Mill, VA 24637	0.0058 acres 1/1726 of 9.94 acres	0.0098%	n/a
(5.2.1.1.3.2) Betty L. Davis Heirs, Devisees, Successors or Assigns			
(5.2.1.1.3.2.1) Pennie Davis PO Box 255 Pounding Mill, VA 24637	0.0029 acres 1/3456 of 9.94 acres	0.0049%	0.0111% HB2058
(5.2.1.1.3.2.2) Katie Lynn Davis PO Box 55 Cedar Bluff, VA 24609	0.0029 acres 1/3456 of 9.94 acres	0.0049%	n/a
(5.2.1.1.3.2.3) Dennis Palmer 3917 Bailey Switch Rd N Tazewell, VA 24830	0.0029 acres 1/3456 of 9.94 acres	0.0049%	n/a
(5.2.1.1.3.2.4) Ronnie Davis 129 Central Avenue Cedar Bluff, VA 24609	0.0029 acres 1/3456 of 9.94 acres	0.0049%	n/a
(5.2.1.1.4) Elmer Clair Carr Heirs, Devisees, Successors, or Assigns			
(5.2.1.1.4.1) Sylvia Fadial Heirs, Devisees, Successors, or Assigns			
(5.2.1.1.4.1.1) James Fadial 8193 Oak Creek Drive Stokesdale, NC 27357	0.0077 acres 1/1296 of 9.94 acres	0.0131%	n/a
(5.2.1.1.4.1.2) Nancy Cox Luchini 181 Heath Road Bluff City, TN 37618	0.0077 acres 1/1296 of 9.94 acres	0.0131%	n/a
(5.2.1.1.4.1.3) Patty Stephens 334 Hayes Subdivision Rd Sparta, TN 38583	0.0077 acres 1/1296 of 9.94 acres	0.0131%	n/a
(5.2.1.2) Charlie Carter Jackson Heirs, Devisees, Successors, or Assigns			
(5.2.1.2.1) Ann Lee Breeding Jackson Heirs, Devisees, Successors, or Assigns			
(5.2.1.2.1.2) Randall S. Jackson PO Box 87 Davenport, VA 24239	0.0307 acres 1/324 of 9.94 acres	0.0522%	n/a
(5.2.1.2.1.3) Leshia Compton 6545 Belfrys Ct. East Beaeton, VA 22712	0.0307 acres 1/324 of 9.94 acres	0.0522%	n/a
(5.2.1.3) Ira Jackson Heirs, Devisees, Successors, or Assigns			

Exhibit EE
Unit BH-102
Docket #VGOB 05-1018-1509-02
List of Respondents with Royalty Split Agreement/Court Order/HB2058
(58.76 Acre Unit)

	Acres in Unit	Percent of Unit	Percent of Escrow
(5.2.1.3.1) Imogene Jackson Heirs, Devisees, Successors, or Assigns			
(5.2.1.3.1.1) William Jackson PO Box 854 Davenport, VA 24239	0.0307 acres 1/324 of 9.94 acres	0.0522%	<i>n/a</i>
(5.2.1.3.1.2) Treamon Jackson PO Box 299 Davenport, VA 24239	0.0307 acres 1/324 of 9.94 acres	0.0522%	<i>n/a</i>
(5.2.1.4) Donald Jackson Heirs, Devisees, Successors, or Assigns			
(5.2.1.4.1) Eula Ester Jackson Heirs, Devisees, Successors, or Assigns			
(5.2.1.4.1.2) Larry Jackson 2819 Laurel Branch Road Vansant, VA 24656	0.0084 acres 1/1188 of 9.94 acres	0.0142%	<i>n/a</i>
(5.2.1.4.1.6) Nancy Jackson 2819 Laurel Branch Road Vansant, VA 24656	0.0084 acres 1/1188 of 9.94 acres	0.0142%	<i>n/a</i>
(5.2.1.4.1.7) Anna Stillner PO Box 345 Maxie, VA 24628	0.0084 acres 1/1188 of 9.94 acres	0.0142%	<i>n/a</i>
(5.2.1.4.1.10) Carol Fletcher PO Box 854 Vansant, VA 24656	0.0084 acres 1/1188 of 9.94 acres	0.0142%	<i>n/a</i>
(5.2.1.6) Texie Frances Crabtree Heirs, Devisees, Successors, or Assigns			
(5.2.1.6.3) Wanda Hicks-Caskey 520 Stones River Lane Murfreesboro, TN 37128	0.0307 acres 1/324 of 9.94 acres	0.0522%	0.1187% HB2058
(5.2.1.9) Mae Breeding Heirs, Devisees, Successors, or Assigns			
(5.2.1.9.2) Ken Titus Breeding 12455 Yeewood Dr Boston, VA 22713	0.0084 acres 1/1188 of 9.94 acres	0.0142%	<i>n/a</i>
(5.2.1.9.3) Frankie Breeding 304 1st Street, Apt 1B Luray, VA 22835	0.0084 acres 1/1188 of 9.94 acres	0.0142%	<i>n/a</i>
(5.2.1.9.9) Derl Grey Breeding Heirs, Devisees, Successors, or Assigns			
(5.2.1.9.9.1) Sharon Breeding 13492 Scantlin Mountain Rd Culpeper, VA 22701	0.0084 acres 1/1188 of 9.94 acres	0.0142%	<i>n/a</i>
(5.2.1.9.10) Janice Maxine Breeding Heirs, Devisees, Successors, or Assigns			
(5.2.1.9.10.2) Ken Titus Breeding 12455 Yeewood Drive Boston, VA 22713	0.0009 acres 1/10692 of 9.94 acres	0.0016%	<i>n/a</i>
(5.2.1.9.10.3) Frankie Breeding 304 1st Street, Apt 1B Luray, VA 22835	0.0009 acres 1/10692 of 9.94 acres	0.0016%	<i>n/a</i>
(5.2.1.9.10.9) Derl Grey Breeding Heirs, Devisees,			

Exhibit EE
Unit BH-102
Docket #VGOB 05-1018-1509-02
List of Respondents with Royalty Split Agreement/Court Order/HB2058
(58.76 Acre Unit)

220000132

	Acres in Unit	Percent of Unit	Percent of Escrow
Successors, or Assigns			
(5.2.1.9.10.9.1) Sharon Breeding 13492 Scantlin Mountain Rd Culpepper, VA 22701	0.0009 acres 1/10692 of 9.94 acres	0.0016%	n/a
(5.2.1.9.11) Bernard Darius Breeding Heirs, Devises, Successors, or Assigns			
(5.2.1.9.11.2) Ken Titus Breeding 12455 Yeawood Drive Boston, VA 22713	0.0008 acres 1/11880 of 9.94 acres	0.0014%	n/a
(5.2.1.9.11.3) Frankie Breeding 304 1st Street, Apt 1B Luray, VA 22835	0.0008 acres 1/11880 of 9.94 acres	0.0014%	n/a
(5.2.1.9.11.9) Derl Grey Breeding Heirs, Devises, Successors, or Assigns			
(5.2.1.9.11.9.1) Sharon Breeding 13492 Scantlin Mountain Rd Culpepper, VA 22701	0.0008 acres 1/11880 of 9.94 acres	0.0014%	n/a
(5.2.1.9.11.10) Janice Maxine Breeding Heirs, Devises, Successors, or Assigns			
(5.2.1.9.11.10.2) Ken Titus Breeding 12455 Yeawood Drive Boston, VA 22713	0.00009 acres 1/106920 of 9.94 acres	0.0002%	n/a
(5.2.1.9.11.10.3) Frankie Breeding 304 1st Street, Apt 1B Luray, VA 22835	0.00009 acres 1/106920 of 9.94 acres	0.0002%	n/a
(5.2.1.9.11.10.9) Derl Grey Breeding Heirs, Devises, Successors, or Assigns			
(5.2.1.9.11.10.9.1) Sharon Breeding 13492 Scantlin Mountain Rd Culpepper, VA 22701	0.00009 acres 1/106920 of 9.94 acres	0.0002%	n/a
Total Tract Acres		5.3527	
Total Tract Percentage		9.1095%	

Tract #1B, 7.39 acres

COAL OWNERSHIP

Tazewell Coal & Iron Company (Deeded to Tazewell Coal & Gas Company LLC on 3/16/2012, under DB745/750)

(1)	Tazewell Coal and Gas Company LLC P. O. Box 675 Tazewell, VA 24661	7.39 acres	12.5766%	n/a
-----	--	------------	----------	-----

OIL & GAS OWNERSHIP

(1)	Nadyne K. Combs Heirs, Devises, Successors or Assigns	7.39 acres	12.5766%	
(a)	Gerald P. Combs Heirs, Devises, Successors, or Assigns			

Exhibit EE
Unit BH-102
Docket #VGOB 05-1018-1509-02
List of Respondents with Royalty Split Agreement/Court Order/HB2058
(58.76 Acre Unit)

220000132

	Acres in Unit	Percent of Unit	Percent of Escrow
(a.1) Joshua Gerald Combs 1811 Wes Gentry Drive Abingdon, VA 24211	1.48 acres 1/5 of 7.39 acres	2.5153%	n/a
(b) Patsy Ruth Lockwood 1310 South Braddock Street Winchester, VA 22601	1.48 acres 1/5 of 7.39 acres	2.5153%	n/a
(c) Peggy Jean Combs Mitchell P.O. Box 2423 Lebanon, VA 24266	1.48 acres 1/5 of 7.39 acres	2.5153%	n/a
(d) Priscilla Combs McCall 19310 Old Jonesboro Road Abingdon, VA 24211	1.48 acres 1/5 of 7.39 acres	2.5153%	n/a
(e) Dwight David Combs 110 Bogey Drive Abingdon, VA 24211	1.48 acres 1/5 of 7.39 acres	2.5153%	n/a

Tract #1C, 9.71 acres

COAL OWNERSHIP

Tazewell Coal & Iron Company (Deeded to Tazewell Coal & Gas Company LLC on 3/16/2012, under DB745/750)

(1) Tazewell Coal and Gas Company LLC P. O. Box 675 Tazewell, VA 24651	9.71 acres	16.5248%	n/a
--	------------	----------	-----

OIL & GAS OWNERSHIP

(1) Nadyma K. Combs Heirs, Devisees, Successors or Assigns	9.71 acres	16.5248%	
(a) Gerald P. Combs Heirs, Devisees, Successors, or Assigns			
(a.1) Joshua Gerald Combs 1811 Wes Gentry Drive Abingdon, VA 24211	1.94 acres 1/5 of 9.71 acres	3.3050%	n/a
(b) Patsy Ruth Lockwood 1310 South Braddock Street Winchester, VA 22601	1.94 acres 1/5 of 9.71 acres	3.3050%	n/a
(c) Peggy Jean Combs Mitchell P.O. Box 2423 Lebanon, VA 24266	1.94 acres 1/5 of 9.71 acres	3.3050%	n/a
(d) Priscilla Combs McCall 19310 Old Jonesboro Road Abingdon, VA 24211	1.94 acres 1/5 of 9.71 acres	3.3050%	n/a
(e) Dwight David Combs 110 Bogey Drive Abingdon, VA 24211	1.94 acres 1/5 of 9.71 acres	3.3050%	n/a

Tract #1E, 0.68 acres

COAL OWNERSHIP

Tazewell Coal & Iron Company (Deeded to Tazewell Coal & Gas Company LLC on 3/16/2012, under DB745/750)

(1) Tazewell Coal and Gas Company LLC P. O. Box 675 Tazewell, VA 24651	0.68 acres	1.1572%	n/a
--	------------	---------	-----

Exhibit EE
Unit BH-102
Docket #VGOB 05-1018-1509-02
List of Respondents with Royalty Split Agreement/Court Order/HB2058
(58.76 Acre Unit)

	Acres in Unit	Percent of Unit	Percent of Escrow
<u>OIL & GAS OWNERSHIP</u>			
Arthritis Foundation, et al.	0.68 acres	1.1572%	
(1) Lou Emma Combs Heirs, Devisees, Successors or Assigns			
(1.1) Rassie McGlothlin Heirs, Devisees, Successors or Assigns			
(1.1.1) Sandra Carron Puckett Street Heirs, Devisees, Successors, or Assigns			
(1.1.1.1) Jesse Ralph Street (2nd husband) <i>Life Estate</i>			
(1.1.1.2) Charlie Andrew Puckett, Jr. 245 Merganser Lane Maryville, TN 37801	0.0014 acres 1/480 of 0.68 acres	0.0024%	<i>n/a</i>
(1.1.1.3) Kimberly Jo Dilday 3413 Dearlope Trail Williamsburg, VA 23188	0.0014 acres 1/480 of 0.68 acres	0.0024%	<i>n/a</i>
(1.1.2) Glenna Ruth Couch PO Box 28 Mountain City, TN 37683	0.0028 acres 1/240 of 0.68 acres	0.0048%	<i>n/a</i>
(1.1.3) Edna Lucille Dawson 290 Hill Street Tazewell, VA 24651	0.0028 acres 1/240 of 0.68 acres	0.0048%	<i>n/a</i>
(1.1.4) Dallas McGlothlin Heirs, Devisees, Successors or Assigns			
(1.1.4.1) Rose Marie McGlothlin 195 Sunnyside Drive Tazewell, VA 24651			
(1.1.5) Euva Dane Dalley Heirs, Devisees, Successors, or Assigns			
(1.1.5.1) William Robert Dalley 13600 Bermuda Orchard Lane Chester, VA 23836			
(1.1.5.2) Deborah Ann Roberts 103 Hull Street Richlands, VA 24641			
(1.1.6) Bobby Curtis McGlothlin 933 Finney Drive Vinton, VA 24179	0.0028 acres 1/240 of 0.68 acres	0.0048%	<i>n/a</i>
(1.1.8) Branche McGlothlin Heirs, Devisees, Successors or Assigns			
(1.1.8.1) Frances Ann McGlothlin 101 Augusta Avenue Richlands, VA 24641			
(1.2) Tolbert Combs Sr. Heirs, Devisees, Successors or Assigns			
(1.2.1) Paul W. Combs 1217 Whitetop Road Bluff City, TN 37618			
(1.2.2) Dolly Marie Combs Blankenship Heirs, Devisees, Successors or Assigns			
(1.2.2.1) Billy Edd Blankenship			

Exhibit EE
Unit BH-102
Docket #VGOB 05-1018-1509-02
List of Respondents with Royalty Split Agreement/Court Order/HB2058
(59.76 Acre Unit)

	Acres in Unit	Percent of Unit	Percent of Escrow
10528 Redbud Highway Honaker, VA 24260	1/240 of 0.68 acres		
(1.2.3) Herberl Combs Heirs, Devisees, Successors or Assigns			
(1.2.3.1) Rosella J. Combs Heirs Heirs, Devisees, Successors or Assigns			
(1.2.3.1.2) Chris Combs 1867 Woods Drive Dayton, OH 45432	0.0014 acres 1/480 of 0.68 acres	0.0024%	<i>n/a</i>
(1.2.5) Charlie Ivon Combs Heirs, Devisees Successors or Assigns			
(1.2.5.2) Robert E. Combs 3118 Red Bud Highway Honaker, VA 24260	0.0014 acres 1/480 of 0.68 acres	0.0024%	<i>n/a</i>
(1.2.6) Randall L. Combs 1207 Fairlane Road Honaker, VA 24260	0.0028 acres 1/240 of 0.68 acres	0.0048%	<i>n/a</i>
(1.2.7) Geneva McGlothlin Heirs, Devisees, Successors, or Assigns			
(1.2.7.1) James M. McGlothlin PO Box 1241 Honaker, VA 24260	0.0028 acres 1/240 of 0.68 acres	0.0048%	<i>n/a</i>
(1.2.8) Betty Hess 1096 Barberry Road Honaker, VA 24260	0.0028 acres 1/240 of 0.68 acres	0.0048%	<i>n/a</i>
(1.3) Albert Combs Heirs, Devisees, Successors or Assigns			
(1.3.1) William Bill Combs Heirs, Devisees, Successors or Assigns			
(1.3.1.1) Patricia A. Combs 83 Blossom Court Fairborn, OH 45324	0.0032 acres 1/210 of 0.68 acres	0.0055%	<i>n/a</i>
(1.3.2) Dorothy Gay Combs Logan Heirs, Devisees, Successors or Assigns			
(1.3.2.1) Rita Miller Heirs, Devisees, Successors or Assigns			
(1.3.2.1.1) Karen Miller PO Box 334 Pettolia, PA 16050	0.0001 acres 1/5880 of 0.68 acres	0.0002%	<i>n/a</i>
(1.3.2.2) Barbara S. Southwell Heirs, Devisees, Successors or Assigns			
(1.3.2.2.1) William Zane Southwell 10673 US Highway 183 Clinton, OK 73601	0.0005 acres 1/1470 of 0.68 acres	0.0008%	<i>n/a</i>
(1.3.2.5) Jan L. Deal 2809 Oneida Valley Rd Karns City, PA 16041	0.0005 acres 1/1470 of 0.68 acres	0.0008%	<i>n/a</i>

Exhibit EE
Unit BH-102
Docket #VGOB 05-1018-1509-02
List of Respondents with Royalty Split Agreement/Court Order/HB2058
(58.76 Acre Unit)

	Acres in Unit	Percent of Unit	Percent of Escrow
(1.3.2.6) Jean A. Cabbage 619 Bruin Road Petroia, PA 16050	0.0005 acres 1/1470 of 0.68 acres	0.0008%	<i>n/a</i>
(1.3.2.7) Pamela K. Logan 2343 W Main Street, Apt 2026 Mesa, AZ 85201	0.0005 acres 1/1470 of 0.68 acres	0.0008%	<i>n/a</i>
(1.3.3) Farley Combs 1802 Indian Creek Rd. Bee, VA 24217	0.0032 acres 1/210 of 0.68 acres	0.0055%	<i>n/a</i>
(1.3.4) Blanche Combs Foleno Heirs, Devisees, Successors, or Assigns			
(1.3.4.1) Rosco "Rick" Foleno, Jr. 5357 Lunsford Mill Rd Hiltons, VA 24258	0.0008 acres 1/840 of 0.68 acres	0.0014%	<i>n/a</i>
(1.3.4.2) Macel Keith Foleno PO Box 669 Honaker, VA 24260	0.0008 acres 1/840 of 0.68 acres	0.0014%	<i>n/a</i>
(1.3.4.3) Barry Foleno Heirs, Devisees, Successors, or Assigns			
(1.3.4.3.1) Beverly Foleno 318 Deel Street Lebanon, VA 24266	0.0008 acres 1/840 of 0.68 acres	0.0014%	<i>n/a</i>
(1.3.4.4) Billy Joe Foleno Heirs, Devisees, Successors, or Assigns			
(1.3.4.4.1) Rosco "Rick" Foleno, Jr. 5357 Lunsford Mill Rd Hiltons, VA 24258	0.0003 acres 1/2520 of 0.68 acres	0.0005%	<i>n/a</i>
(1.3.4.4.2) Macel Keith Foleno PO Box 669 Honaker, VA 24260	0.0003 acres 1/2520 of 0.68 acres	0.0005%	<i>n/a</i>
(1.3.4.4.3) Barry Foleno Heirs, Devisees, Successors, or Assigns			
(1.3.4.4.3.1) Beverly Foleno 318 Deel Street Lebanon, VA 24266	0.0003 acres 1/2520 of 0.68 acres	0.0005%	<i>n/a</i>
(1.3.5) Chola Fogleman Heirs, Devisees, Successors or Assigns			
(1.3.5.1) Johnny Bill Fogleman 296 Deerfield Drive Cleveland, VA 24225	0.0006 acres 1/1050 of 0.68 acres	0.0011%	<i>n/a</i>
(1.3.5.2) Kathy Hawkins 3865 U.S. Highway 19 Lebanon, VA 24266	0.0006 acres 1/1050 of 0.68 acres	0.0011%	<i>n/a</i>
(1.3.7) Clyde Combs Heirs, Devisees, Successors or Assigns			
(1.3.7.1) Rosa Angeline Combs 1260 Dewey Boslic Rd. Honaker, VA 24260	0.0032 acres 1/210 of 0.68 acres	0.0055%	<i>n/a</i>
(1.4) Charlie Combs Heirs, Devisees, Successors or Assigns			
(1.4.1) Mable Ruth Crabtree Combs Heirs, Devisees Successors or Assigns			

Exhibit EE
Unit BH-102
Docket #VGOB 05-1018-1509-02
List of Respondents with Royalty Split Agreement/Court Order/HB2058
(58.76 Acre Unit)

	Acres in Unit	Percent of Unit	Percent of Escrow
(1.4.1.1) Juanita Ivanelle Combs Heirs, Deviseses Successors or Assigns			
(1.4.1.1.1) Jeannine Holden 1024 Alhambra Circle Coral Gables, FL 33134	0.0028 acres 1/240 of 0.68 acres	0.0048%	n/a
(1.4.1.1.4) Lou Faye Holden 3313 Grassmere Drive Lexington, KY 40503	0.0028 acres 1/240 of 0.68 acres	0.0048%	n/a
(1.4.1.2) Lou Faye Holden 3313 Grassmere Drive Lexington, KY 40503	0.0113 acres 1/60 of 0.68 acres	0.0193%	n/a
(1.5) Paul Combs Heirs, Deviseses, Successors or Assigns			
(1.5.1) Tolbert Combs Sr. Heirs, Deviseses, Successors or Assigns			
(1.5.1.1) Paul W. Combs 1217 Whitetop Road Bluff City, TN 37618	0.0007 acres 1/960 of 0.68 acres	0.0012%	n/a
(1.5.1.2) Dolly Marie Combs Blankenship Heirs, Deviseses, Successors or Assigns			
(1.5.1.2.1) Billy Edd Blankenship 10628 Redbud Highway Honaker, VA 24260	0.0007 acres 1/960 of 0.68 acres	0.0012%	n/a
(1.5.1.3) Herbert Combs Heirs, Deviseses, Successors or Assigns			
(1.5.1.3.1) Rosella J. Combs Heirs Heirs, Deviseses, Successors or Assigns			
(1.5.1.3.1.2) Chris Combs 1887 Woods Drive Dayton, OH 45432	0.0004 acres 1/1920 of 0.68 acres	0.0006%	n/a
(1.5.1.5) Charlie Ivon Combs Heirs, Deviseses Successors or Assigns			
(1.5.1.5.2) Robert E. Combs 3118 Red Bud Highway Honaker, VA 24260	0.0004 acres 1/1920 of 0.68 acres	0.0006%	n/a
(1.5.1.6) Randall L. Combs 1207 Fairlane Road Honaker, VA 24260	0.0007 acres 1/960 of 0.68 acres	0.0012%	n/a
(1.5.1.7) Geneva McGlothlin Heirs, Deviseses, Successors, or Assigns			
(1.5.1.7.1) James M. McGlothlin PO Box 1241 Honaker, VA 24260	0.0007 acres 1/960 of 0.68 acres	0.0012%	n/a
(1.5.1.8) Betty Hess 1096 Barberry Road Honaker, VA 24260	0.0007 acres 1/960 of 0.68 acres	0.0012%	n/a
(1.5.2) Rassic Lena McGlothlin Heirs, Deviseses, Successors, or Assigns			
(1.5.2.1) Sandra Carron Puckett Street Heirs, Deviseses, Successors, or Assigns			

Exhibit EE
Unit BH-102
Docket #VGOB 05-1018-1509-02
List of Respondents with Royalty Split Agreement/Court Order/HB2058
(58.76 Acra Unit)

	Acres in Unit	Percent of Unit	Percent of Escrow
(1.5.2.1.1) Jesse Ralph Street	<i>Life Estate</i>		
(1.5.2.1.2) Charlie Andrew Puckett, Jr. 245 Merganser Lane Maryville, TN 37801	0.0004 acres 1/1920 of 0.68 acres	0.0006%	<i>n/a</i>
(1.5.2.1.3) Kimberly Jo Dilday 3413 Dearlope Trail Williamsburg, VA 23188	0.0004 acres 1/1920 of 0.68 acres	0.0006%	<i>n/a</i>
(1.5.2.2) Glenna Ruth Couch PO Box 28 Mountain City, TN 37683	0.0007 acres 1/960 of 0.68 acres	0.0012%	<i>n/a</i>
(1.5.2.3) Edna Lucille Dawson 290 Hill Street Tazewell, VA 24651	0.0007 acres 1/960 of 0.68 acres	0.0012%	<i>n/a</i>
(1.5.2.4) Dallas McGlothlin Heirs, Devisees, Successors or Assigns			
(1.5.2.4.1) Rose Marie McGlothlin 195 Sunnyside Drive Tazewell, VA 24651	0.0007 acres 1/960 of 0.68 acres	0.0012%	<i>n/a</i>
(1.5.2.5) Euva Dane Dailey Heirs, Devisees, Successors, or Assigns			
(1.5.2.5.1) William Robert Dailey 13600 Bermuda Orchard Lane Chester, VA 23836	0.0004 acres 1/1920 of 0.68 acres	0.0006%	<i>n/a</i>
(1.5.2.5.2) Deborah Ann Roberts 103 Hull Street Richlands, VA 24641	0.0004 acres 1/1920 of 0.68 acres	0.0006%	<i>n/a</i>
(1.5.2.6) Bobby Curtis McGlothlin 933 Finney Drive Vinton, VA 24179	0.0007 acres 1/960 of 0.68 acres	0.0012%	<i>n/a</i>
(1.5.2.8) Branche McGlothlin Heirs, Devisees, Successors or Assigns			
(1.5.2.8.1) Frances Ann McGlothlin 101 Augusta Avenue Richlands, VA 24641	0.0007 acres 1/960 of 0.68 acres	0.0012%	<i>n/a</i>
(1.5.3) Albert Combs Heirs, Devisees, Successors or Assigns			
(1.5.3.1) William Bill Combs Heirs, Devisees, Successors or Assigns			
(1.5.3.1.1) Patricia A. Combs 63 Blossom Court Fairborn, OH 45324	0.0008 acres 1/840 of 0.68 acres	0.0014%	<i>n/a</i>
(1.5.3.2) Dorothy Gay Combs Logan Heirs, Devisees, Successors or Assigns			
(1.5.3.2.1) Rita Miller Heirs, Devisees, Successors or Assigns			

Exhibit EE
Unit BH-102
Docket #VGOB 05-1018-1509-02
List of Respondents with Royalty Split Agreement/Court Order/HB2056
(58.76 Acre Unit)

	Acres in Unit	Percent of Unit	Percent of Escrow
(1.5.3.2.1.1) Karen Miller PO Box 334 Petroia, PA 16050	0.0000 acres 1/23520 of 0.68 acres	0.0000%	<i>n/a</i>
(1.5.3.2.2) Barbara S. Southwell Heirs, Devisees, Successors or Assigns			
(1.5.3.2.2.1) William Zane Southwell 10673 US Highway 183 Clinton, OK 73601	0.0001 acres 1/5880 of 0.68 acres	0.0002%	<i>n/a</i>
(1.5.3.2.5) Jan L. Deal 2009 Oneida Valley Rd Kama City, PA 16041	0.0001 acres 1/5880 of 0.68 acres	0.0002%	<i>n/a</i>
(1.5.3.2.6) Jean A. Cabbage 619 Bruin Road Petroia, PA 16050	0.0001 acres 1/5880 of 0.68 acres	0.0002%	<i>n/a</i>
(1.5.3.2.7) Pamela K. Logan 2343 W Main Street, Apt 2026 Mesa, AZ 85201	0.0001 acres 1/5880 of 0.68 acres	0.0002%	<i>n/a</i>
(1.5.3.3) Farley Combs 1802 Indian Creek Rd. Bee, VA 24217	0.0008 acres 1/840 of 0.68 acres	0.0014%	<i>n/a</i>
(1.5.3.4) Blanche Combs Foleno Heirs, Devisees, Successors, or Assigns			
(1.5.3.4.1) Rosco "Rick" Foleno, Jr. 5357 Lunsford Mill Rd Hiltons, VA 24258	0.0002 acres 1/3360 of 0.68 acres	0.0003%	<i>n/a</i>
(1.5.3.4.2) Macel Keith Foleno PO Box 669 Honaker, VA 24260	0.0002 acres 1/3360 of 0.68 acres	0.0003%	<i>n/a</i>
(1.5.3.4.3) Barry Foleno Heirs, Devisees, Successors, or Assigns			
(1.5.3.4.3.1) Beverly Foleno 318 Deel Street Lebanon, VA 24266	0.0002 acres 1/3360 of 0.68 acres	0.0003%	<i>n/a</i>
(1.5.3.4.4) Billy Joe Foleno Heirs, Devisees, Successors, or Assigns			
(1.5.3.4.4.1) Rosco "Rick" Foleno, Jr. 5357 Lunsford Mill Rd Hiltons, VA 24258	0.0001 acres 1/10080 of 0.68 acres	0.0001%	<i>n/a</i>
(1.5.3.4.4.2) Macel Keith Foleno PO Box 669 Honaker, VA 24260	0.0001 acres 1/10080 of 0.68 acres	0.0001%	<i>n/a</i>
(1.5.3.4.4.3) Barry Foleno Heirs, Devisees, Successors, or Assigns			
(1.5.3.4.4.3.1) Beverly Foleno 318 Deel Street Lebanon, VA 24266	0.0001 acres 1/10080 of 0.68 acres	0.0001%	<i>n/a</i>
(1.5.3.5) Chola Fogleman Heirs, Devisees, Successors or Assigns			
(1.5.3.5.1) Johnny Bill Fogleman 296 Deerfield Drive Cleveland, VA 24225	0.0002 acres 1/4200 of 0.68 acres	0.0003%	<i>n/a</i>
(1.5.3.5.2) Kathy Hawkins	0.0002 acres	0.0003%	<i>n/a</i>

Exhibit EE
Unit BH-102
Docket #VGD 05-1018-1509-02
List of Respondents with Royalty Split Agreement/Court Order/HB2058
(58.76 Acre Unit)

	Acres in Unit	Percent of Unit	Percent of Escrow
3865 U.S. Highway 19 Labanon, VA 24266	1/4200 of 0.68 acres		
(1.5.3.7) Clyde Combs Heirs, Devisees, Successors or Assigns			
(1.5.3.7.1) Rosa Angeline Combs 1260 Dewey Bostic Rd. Monaker, VA 24260	0.0008 acres 1/840 of 0.68 acres	0.0014%	n/a
(1.5.4) Charlie Combs Heirs, Devisees, Successors or Assigns			
(1.5.4.1) Mable Ruth Crabtree Combs Heirs, Devisees Successors or Assigns			
(1.5.4.1.1) Juanita Ivanelle Combs Heirs, Devisees Successors or Assigns			
(1.5.4.1.1.1) Jeannine Holden 1024 Alhambra Circle Coral Gables, FL 33134	0.0007 acres 1/960 of 0.68 acres	0.0012%	n/a
(1.5.4.1.1.4) Lou Faye Holden 3313 Grassmere Drive Lexington, KY 40503	0.0007 acres 1/960 of 0.68 acres	0.0012%	n/a
(1.5.4.1.2) Lou Faye Holden 3313 Grassmere Drive Lexington, KY 40503	0.0028 acres 1/240 of 0.68 acres	0.0048%	n/a
(2) Pearl Inez Whorley Heirs, Devisees, Successors or Assigns			
(2.2) Elonza Smith Whorley Heirs, Devisees, Successors or Assigns			
(2.2.1) Douglas A. Whorley P.O. Box 297 Montvale, VA 24122	0.0057 acres 1/120 of 0.68 acres	0.0096%	n/a
(2.2.2) Jerry W. Whorley 2511 Colonial Ave SW Roanoke, VA 24015	0.0057 acres 1/120 of 0.68 acres	0.0096%	n/a
(2.2.3) Curtis A. Whorley Heirs, Devisees, Successors, or Assigns			
(2.2.3.1) Jerry W. Whorley 2511 Colonial Ave SW Roanoke, VA 24015	0.0019 acres 1/360 of 0.68 acres	0.0032%	n/a
(2.2.3.2) Douglas A. Whorley P.O. Box 297 Montvale, VA 24122	0.0019 acres 1/360 of 0.68 acres	0.0032%	n/a
(2.2.3.3) Steven L. Whorley 708 Townside Rd SW Apt. 1 Roanoke, VA 24014	0.0019 acres 1/360 of 0.68 acres	0.0032%	n/a
(2.2.4) Steven L. Whorley 708 Townside Rd SW Apt. 1 Roanoke, VA 24014	0.0057 acres 1/120 of 0.68 acres	0.0096%	n/a
(2.3) Marvin Jake Whorley Heirs, Devisees, Successors or Assigns			
(2.3.1) Richard Lee Whorley PO Box 155 Fort Montgomery, NY 10922	0.0038 acres 1/180 of 0.68 acres	0.0064%	n/a

Exhibit EE
Unit BH-102
Docket #VGOB 05-1018-1509-02
List of Respondents with Royalty Split Agreement/Court Order/HB2058
(58.76 Acre Unit)

220000132

	Acres in Unit	Percent of Unit	Percent of Escrow
(2.3.2) Wilma J. Bowyer P.O. Box 904 Union, WV 24983	0.0038 acres 1/180 of 0.68 acres	0.0064%	<i>n/a</i>
(2.3.3) James A. Whorley 2237 Seneca Trail South Peterstown, WV 24963	0.0038 acres 1/180 of 0.68 acres	0.0064%	<i>n/a</i>
(2.3.4) Michael L. Whorley 1807 Mount Vernon Street Waynesboro, VA 22980	0.0038 acres 1/180 of 0.68 acres	0.0064%	<i>n/a</i>
(2.3.5) Linda Christoff 3762 Station Drive NW Kennesaw, GA 30144	0.0038 acres 1/180 of 0.68 acres	0.0064%	<i>n/a</i>
(2.3.6) Marvin Anthony Whorley 704 Battle Front Trail, Apt TR Knoxville, TN 37934	0.0038 acres 1/180 of 0.68 acres	0.0064%	<i>n/a</i>
(2.4) William T. Whorley Heirs, Devisees, Successors or Assigns			
(2.4.1) Vernie Whorley Heirs, Devisees, Successors or Assigns			
(2.4.1.1) Elizabeth McKee 805 Queen Avenue, NW Roanoke, VA 24012-4233	0.0076 acres 1/90 of 0.68 acres	0.0129%	<i>n/a</i>
(2.4.1.3) Larry Whorley Heirs, Devisees, Successors or Assigns			
(2.4.1.3.1) Susan Whorley 206 N 7th Street Cache, OK 73527	0.0076 acres 1/90 of 0.68 acres	0.0129%	<i>n/a</i>
(2.5) Sally W. Poff Heirs, Devisees, Successors, or Assigns			
(2.5.1) Ronald L. Poff 3123 W Club Drive Salem, VA 24153	0.0057 acres 1/120 of 0.68 acres	0.0096%	<i>n/a</i>
(2.5.2) Ricky G. Poff Heirs, Devisees, Successors, or Assigns			
(2.5.3) Jeffery Poff 1620 Valhalla Court Salem, VA 24153	0.0057 acres 1/120 of 0.68 acres	0.0096%	<i>n/a</i>
(2.5.4) Teresa P. Ballard 4786 Hickory Hill Drive Roanoke, VA 24018	0.0057 acres 1/120 of 0.68 acres	0.0096%	<i>n/a</i>
(3) Celia A. Jackson Compton Heirs, Devisees, Successors or Assigns			
(3.1) Fielding Compton Heirs, Devisees, Successors or Assigns			
(3.1.1) Callie C. Kestner Heirs, Devisees, Successors or Assigns			

Exhibit EE
Unit BH-102
Docket #VGDB 05-1018-1509-02
List of Respondents with Royalty Split Agreement/Court Order/HB2058
(58.76 Acre Unit)

	Acres in Unit	Percent of Unit	Percent of Escrow
(3.1.1.1) Eula F. Kestner Heirs, Devisees, Successors or Assigns			
(3.1.1.1.1) Lucille Kestner Heirs, Devisees, Successors, or Assigns			
(3.1.1.1.1.1) Karen Sue Igou Heirs, Devisees, Successors, or Assigns			
(3.1.1.1.1.1.1) Kimberly S. Adkins 2656 Bristol Road Columbus, OH 43221	0.0024 acres 1/288 of 0.68 acres	0.0040%	<i>n/a</i>
(3.1.1.1.2) M. Maxine Kestner Boxley Heirs, Devisees, Successors, or Assigns			
(3.1.1.1.2.1) Lucille Kestner Heirs, Devisees, Successors, or Assigns			
(3.1.1.1.2.1.1) Karen Sue Igou Heirs, Devisees, Successors, or Assigns			
(3.1.1.1.2.1.1.1) Kimberly S. Adkins 2656 Bristol Road Columbus, OH 43221	0.0024 acres 1/288 of 0.68 acres	0.0040%	<i>n/a</i>
(3.1.1.2) Lucille Kestner Heirs, Devisees, Successors, or Assigns			
(3.1.1.2.1) Karen Sue Igou Heirs, Devisees, Successors, or Assigns			
(3.1.1.2.1.1) Kimberly S. Adkins 2656 Bristol Road Columbus, OH 43221	0.0047 acres 1/144 of 0.68 acres	0.0080%	<i>n/a</i>
(3.1.1.3) M. Maxine Kestner Boxley Heirs, Devisees, Successors, or Assigns			
(3.1.1.3.1) Lucille Kestner Heirs, Devisees, Successors, or Assigns			
(3.1.1.3.1.1) Karen Sue Igou Heirs, Devisees, Successors, or Assigns			
(3.1.1.3.1.1.1) Kimberly S. Adkins 2656 Bristol Road Columbus, OH 43221	0.0047 acres 1/144 of 0.68 acres	0.0080%	<i>n/a</i>
(3.1.1.4) Faye Kestner Bartram	<i>pre-deceased</i>		
(3.1.1.4.1) Karen Sue Igou Heirs, Devisees, Successors, or Assigns			
(3.1.1.4.1.1) Kimberly S. Adkins 2656 Bristol Road Columbus, OH 43221	0.0047 acres 1/144 of 0.68 acres	0.0080%	<i>n/a</i>
(3.1.3) Bessie Inez Compton Kiser Heirs, Devisees, Successors or Assigns			
(3.1.3.1) Rawle Kiser Heirs, Devisees, Successors, or Assigns			
(3.1.3.1.1) Ruby S. Kiser 408 Ridgefields Road Kingsport, TN 37680	0.0094 acres 1/72 of 0.68 acres	0.0161%	<i>n/a</i>

Exhibit EE
Unit BH-102
Docket #VGOB 05-1018-1509-02
List of Respondents with Royalty Split Agreement/Court Order/HB2058
(58.76 Acre Unit)

220000132

	Acres in Unit	Percent of Unit	Percent of Escrow
(3.1.4) Alec Compton Heirs, Devisees, Successors or Assigns			
(3.1.4.1) Jack Compton 9765 E. Hasket Lane Dayton, OH 45424	0.0094 acres 1/772 of 0.68 acres	0.0161%	n/a
(3.1.4.2) Roger Compton Heirs, Devisees, Successors or Assigns			
(3.1.4.2.1) Lance Compton 3343 Nina V. Lane Dayton, OH 45424	0.0024 acres 1/288 of 0.68 acres	0.0040%	n/a
(3.1.4.2.2) Christa Compton 2752 Haig Ave Kettering, OH 45420	0.0024 acres 1/288 of 0.68 acres	0.0040%	n/a
(3.1.4.2.3) Shelly N. O'Daniel 143 Schloss Lane Moraine, OH 45439	0.0024 acres 1/288 of 0.68 acres	0.0040%	n/a
(3.1.4.2.4) Kelly L. Richmond Heirs, Devisees, Successors, or Assigns			
(3.1.4.2.4.2) Kelly Little 6487 Kalbfusch Road Middletown, OH 45042	0.0016 acres 1/432 of 0.68 acres	0.0027%	n/a
(3.1.5) Electa Hale Heirs, Devisees, Successors or Assigns			
(3.1.5.2) Curtis Hale Heirs, Devisees, Successors or Assigns			
(3.1.5.2.1) Jackie Moon 108 Plum Lane Nicholasville, KY 40356	0.0009 acres 1/756 of 0.68 acres	0.0015%	n/a
(3.1.5.4) Logan Hale Heirs, Devisees, Successors, or Assigns			
(3.1.5.4.2) John David Hale 9984 Helen Henderson Highway Honaker, VA 24260	0.0007 acres 1/1008 of 0.68 acres	0.0011%	0.0026% HB2052
(3.1.5.4.3) Lloyd Malcolm Hale 9080 Helen Henderson Highway Honaker, VA 24260	0.0007 acres 1/1008 of 0.68 acres	0.0011%	n/a
(3.1.5.4.4) Mary Elizabeth Wingold 202 S Autumn Crest Place Taylors, SC 29687	0.0007 acres 1/1008 of 0.68 acres	0.0011%	n/a
(3.1.5.5) Ilene Wolfe 8902 Helen Henderson Highway Honaker, VA 24260	0.0027 acres 1/252 of 0.68 acres	0.0046%	n/a
(3.1.5.7) William Harold Hale 853 Glenwood Circle Berea, OH 44017	0.0027 acres 1/252 of 0.68 acres	0.0046%	n/a
(4) Virginia Caroline Boyd Heirs, Devisees, Successors or Assigns			
(4.1) Myra Boyd Looney Heirs, Devisees, Successors or Assigns			

Exhibit EE
Unit BH-102
Docket #VGOB 05-1018-1509-02
List of Respondents with Royalty Split Agreement/Court Order/HB2058
(58.76 Acre Unit)

	Acres in Unit	Percent of Unit	Percent of Escrow
(4.1.2) Zeima R. Raypole Heirs, Devisees, Successors or Assigns			
(4.1.2.1) Jeremy Wallace 165 Columbus St. 3rd Floor Wilmington, OH 45177	0.0047 acres 1/144 of 0.68 acres	0.0080%	n/a
(4.1.3) Virginia Crosier Heirs, Devisees, Successors, or Assigns			
(4.1.3.2) Allyson Bush 811 3rd Avenue W Kalspell, MT 59901-5203	0.0024 acres 1/288 of 0.68 acres	0.0040%	0.0091% HB2058
(4.1.4) Lex I. Looney Heirs, Devisees, Successors or Assigns			
(4.1.4.1) Golda Looney Heirs, Devisees, Successors or Assigns			
(4.1.4.1.2) James Looney 3093 Parsons Avenue Columbus, OH 43207	0.0012 acres 1/576 of 0.68 acres	0.0020%	n/a
(4.1.4.1.3) Ernest M. Looney 812 Spring Street Greenfield, OH 45123	0.0012 acres 1/576 of 0.68 acres	0.0020%	n/a
(4.1.4.1.4) Myra Looney 3093 Parsons Avenue Columbus, OH 43207	0.0012 acres 1/576 of 0.68 acres	0.0020%	n/a
(4.1.5) Joan Foley 165 Columbus Street Wilmington, OH 45177	0.0047 acres 1/144 of 0.68 acres	0.0080%	n/a
(4.2) Pheola S. Boyd Heirs, Devisees, Successors or Assigns			
(4.2.1) Earlene Strouth Heirs, Devisees, Successors, or Assigns			
(4.2.1.1) Larry Richardson 8 Conway Court Palm Coast, FL 32137	0.0009 acres 1/768 of 0.68 acres	0.0015%	0.0034% HB2058
(4.2.1.2) Harry Richardson PO Box 182 Richlands, VA 24641	0.0009 acres 1/768 of 0.68 acres	0.0015%	0.0034% HB2058
(4.2.1.3) Connie Meada 261 Valley Drive Lebanon, VA 24266	0.0009 acres 1/768 of 0.68 acres	0.0015%	0.0034% HB2058
(4.2.1.4) Carol French 124 Patton Road North Tazewell, VA 24630	0.0009 acres 1/768 of 0.68 acres	0.0015%	0.0034% HB2058
(4.2.1.5) Benny Boyd Richardson Heirs, Devisees, Successors, or Assigns			
(4.2.1.5.1) Kim Cox 1836 Baptist Valley Road Cedar Bluff, VA 24609	0.0004 acres 1/1536 of 0.68 acres	0.0008%	0.0017% HB2058
(4.2.1.5.2) Pamela Lynn Hess 1168 Lewis Creek Road Honaker, VA 24260	0.0004 acres 1/1536 of 0.68 acres	0.0008%	0.0017% HB2058
(4.2.1.6) Patsy Richardson 862 SW Goodrich St	0.0009 acres 1/768 of 0.68 acres	0.0015%	0.0034% HB2058

Exhibit EE
Unit BH-102
Docket #VGOB 05-1018-1509-02
List of Respondents with Royalty Split Agreement/Court Order/HB2058
(58.76 Acre Unit)

	Acres in Unit	Percent of Unit	Percent of Escrow
Port St. Lucie, FL 34983			
(4.2.1.7) Jannie Richardson 1942 Swords Creek Road Honaker, VA 24260	0.0009 acres 1/768 of 0.68 acres	0.0015%	0.0034% HB2058
(4.2.1.8) Banna Faye Brown 222 Douglas Chapel Road Jonesborough, TN 37659	0.0009 acres 1/768 of 0.68 acres	0.0015%	0.0034% HB2058
(4.2.3) James William Boyd Heirs, Devisees, Successors or Assigns			
(4.2.3.2) Johnny Sherman Boyd 3126 Thompson Creek Road Honaker, VA 24260	0.0024 acres 1/288 of 0.68 acres	0.0040%	n/a
(4.2.4) Barbara Reynolds Heirs, Devisees, Successors or Assigns			
(4.2.4.1) Raymond Reynolds 87 Vaughn Brooks Rd Cleveland, VA 24225	0.0024 acres 1/288 of 0.68 acres	0.0040%	n/a
(4.2.4.3) George Allen Ray P.O. Box 2 Rosedale, VA 24280	0.0024 acres 1/288 of 0.68 acres	0.0040%	n/a
(4.3) Celia Webb Heirs, Devisees, Successors or Assigns			
(4.3.1) Zita Bea Hurt Heirs, Devisees, Successors or Assigns			
(4.3.1.1) Darel Gene Hurt 826 6th Street SE Hickory, NC 28602	0.0047 acres 1/144 of 0.68 acres	0.0080%	n/a
(4.3.1.3) Betty Joyce Dye 227 Johnson Avenue Mt. Vernon, OH 43050	0.0047 acres 1/144 of 0.68 acres	0.0080%	n/a
(4.3.2) Elmer Alexander Webb Heirs, Devisees, Successors or Assigns			
(4.3.2.1) Gladys Webb Heirs, Devisees, Successors or Assigns			
(4.3.2.1.1) Ronnie Elmer Webb Heirs, Devisees, Successors or Assigns			
(4.3.2.1.1.1) Michael D. Webb 1760 Furnace Road Brogue, PA 17309	0.0004 acres 1/1584 of 0.68 acres	0.0007%	n/a
(4.3.2.1.1.3) Joshua M. Webb 58 Frost Hill Road Airville, PA 17302	0.0004 acres 1/1584 of 0.68 acres	0.0007%	n/a
(4.3.2.1.2) Evelyn M. Burke Heirs, Devisees, Successors or Assigns			
(4.3.2.1.2.1) Wade Burke 3714 Brownton Road Felton, PA 17322	0.0006 acres 1/1056 of 0.68 acres	0.0011%	n/a

Exhibit EE
Unit BH-102
Docket #VGOB 05-1018-1509-02
List of Respondents with Royalty Split Agreement/Court Order/HB2058
(58.76 Acre Unit)

	Acres in Unit	Percent of Unit	Percent of Escrow
(4.3.2.1.2.2) Tony Burke 3718 Brownton Road Felton, PA 17322	0.0006 acres 1/1056 of 0.68 acres	0.0011%	n/a
(4.3.2.1.3) Daloras Webb Druck Heirs, Devisees, Successors or Assigns			
(4.3.2.1.3.1) Todd Druck 1446 Delta Road Red Lion, PA 17358	0.0006 acres 1/1056 of 0.68 acres	0.0011%	n/a
(4.3.2.1.3.2) Troy Druck 12825 Lucky Road Brogue, PA 17309	0.0006 acres 1/1056 of 0.68 acres	0.0011%	n/a
(4.3.2.1.4) Judy Kilgore 318 Winners Circle Red Lion, PA 17356	0.0013 acres 1/528 of 0.68 acres	0.0022%	n/a
(4.3.2.1.6) Delcia A. Runkle 12695 Hively Road Brogue, PA 17309	0.0013 acres 1/528 of 0.68 acres	0.0022%	n/a
(4.3.2.1.7) Hazel C. Cooper 2914 Delta Road Ainville, PA 17302	0.0013 acres 1/528 of 0.68 acres	0.0022%	n/a
(4.3.2.1.8) Cynthia Grove 355 Steinfeld Road Red Lion, PA 17356	0.0013 acres 1/528 of 0.68 acres	0.0022%	n/a
(4.3.2.1.9) Lary K. Webb Heirs, Devisees, Successors, or Assigns			
(4.3.2.1.9.1) Rhonda K. Collins 248 West High Street Red Lion, PA 17356	0.0004 acres 1/1584 of 0.68 acres	0.0007%	n/a
(4.3.2.1.9.3) Amanda D. Kiser 13308 Savanna Court Glen Rock, PA 17327	0.0004 acres 1/1584 of 0.68 acres	0.0007%	n/a
(4.3.2.1.11) David L. Webb 2040 Jamie Court Felton, PA 17322	0.0013 acres 1/528 of 0.68 acres	0.0022%	n/a
(4.4) Earl Boyd Heirs, Devisees, Successors or Assigns			
(4.4.1) Gladys Boyd Heirs, Devisees, Successors or Assigns			
(4.4.1.1) Katie Jo Nichols Heirs, Devisees, Successors, or Assigns			
<i>Payments in escrow for Katie Nichols are to be paid, pursuant to the probated Will of Katie Nichols to the Nichols Family Trust. All royalty thereafter to be paid to Ken Nichols.</i>			
Nichols Family Trust dated February 14, 1997 c/o Ken Nichols, Trustee 3521 E. Gleneagle Place Chandler, AZ 85249	0.0084 acres 1/72 of 0.68 acres	0.0161%	n/a
(4.4.1.1.1) Ken Nichols 3521 E. Gleneagle Place Chandler, AZ 85249			
(4.4.1.2) Otto Boyd Heirs, Devisees, Successors or Assigns			
(4.4.1.2.1) Audrey E. Boyd	0.0084 acres	0.0161%	n/a

Exhibit EE
Unit BH-102
Docket #VGOB 05-1018-1509-02
List of Respondents with Royalty Split Agreement/Court Order/HB2058
(58.76 Acre Unit)

	Acres in Unit	Percent of Unit	Percent of Escrow
635 Ticknor Road Mogadore, OH 44260	1/72 of 0.68 acres		
(5) Barbara Jackson Heirs, Devisees, Successors or Assigns			
(5.1) Lear Jackson Carr Heirs, Devisees, Successors or Assigns			
(5.1.1) Mildred Mae Taylor Heirs, Devisees, Successors or Assigns			
(5.1.1.1) Elizabeth Catherine Marshall 4135 Ballard Avenue Cincinnati, OH 45209	0.0047 acres 1/144 of 0.68 acres	0.0060%	n/a
(5.1.1.2) Katie Carr Casey Heirs, Devisees, Successors or Assigns			
(5.1.1.2.1) Robert William Casey Heirs, Devisees, Successors or Assigns			
(5.1.1.2.1.1) Chad W. Casey 520 Watson Road Pounding Mill, VA 24637	0.0012 acres 1/576 of 0.68 acres	0.0020%	n/a
(5.1.1.2.1.2) Brian Casey 796 Pond Street Pounding Mill, VA 24637	0.0012 acres 1/576 of 0.68 acres	0.0020%	n/a
(5.1.1.2.2) Betty L. Davis Heirs, Devisees, Successors or Assigns			
(5.1.1.2.2.1) Pennie Davis PO Box 255 Pounding Mill, VA 24637	0.0006 acres 1/1152 of 0.68 acres	0.0010%	0.0023% HB2058
(5.1.1.2.2.2) Katie Lynn Davis PO Box 55 Cedar Bluff, VA 24609	0.0006 acres 1/1152 of 0.68 acres	0.0010%	n/a
(5.1.1.2.2.3) Dennis Palmer 3917 Bailey Switch Rd N Tazewell, VA 24630	0.0006 acres 1/1152 of 0.68 acres	0.0010%	n/a
(5.1.1.2.2.4) Ronnie Davis 129 Central Avenue Cedar Bluff, VA 24609	0.0006 acres 1/1152 of 0.68 acres	0.0010%	n/a
(5.1.1.3) Elmer Clair Carr Heirs, Devisees, Successors, or Assigns			
(5.1.1.3.1) Sylvia Fadial Heirs, Devisees, Successors, or Assigns			
(5.1.1.3.1.1) James Fadial 8193 Oak Creek Drive Stokesdale, NC 27357	0.0016 acres 1/432 of 0.68 acres	0.0027%	n/a
(5.1.1.3.2) Nancy Cox Luchini 161 Heath Road Bluff City, TN 37618	0.0016 acres 1/432 of 0.68 acres	0.0027%	n/a
(5.1.1.3.3) Patty Stephens 334 Hayes Subdivision Rd Sparta, TN 38583	0.0016 acres 1/432 of 0.68 acres	0.0027%	n/a
(5.1.2) Elizabeth Catherine Marshall 4135 Ballard Avenue Cincinnati, OH 45209	0.0142 acres 1/48 of 0.68 acres	0.0241%	n/a

Exhibit EE
Unit BH-102
Docket #VGOB 05-1018-1509-02
List of Respondents with Royalty Split Agreement/Court Order/HB2058
(58.76 Acre Unit)

	Acres in Unit	Percent of Unit	Percent of Escrow
(5.1.3) Katie Carr Casey Heirs, Devisees, Successors or Assigns			
(5.1.3.1) Robert William Casey Heirs, Devisees, Successors or Assigns			
(5.1.3.1.1) Chad W. Casey 520 Watson Road Pounding Mill, VA 24637	0.0035 acres 1/192 of 0.68 acres	0.0060%	n/a
(5.1.3.1.2) Brian Casey 798 Pond Street Pounding Mill, VA 24637	0.0035 acres 1/192 of 0.68 acres	0.0060%	n/a
(5.1.3.2) Betty L. Davis Heirs, Devisees, Successors or Assigns			
(5.1.3.2.1) Pennie Davis PO Box 255 Pounding Mill, VA 24637	0.0018 acres 1/384 of 0.68 acres	0.0030%	0.0068% HB2058
(5.1.3.2.2) Katie Lynn Davis PO Box 55 Cedar Bluff, VA 24609	0.0018 acres 1/384 of 0.68 acres	0.0030%	n/a
(5.1.3.2.3) Dennis Palmer 3917 Bailey Switch Rd N Tazewell, VA 24630	0.0018 acres 1/384 of 0.68 acres	0.0030%	n/a
(5.1.3.2.4) Ronnie Davis 129 Central Avenue Cedar Bluff, VA 24609	0.0018 acres 1/384 of 0.68 acres	0.0030%	n/a
(5.1.4) Elmer Clair Carr Heirs, Devisees, Successors or Assigns			
(5.1.4.1) Sylvia Fadiel Heirs, Devisees, Successors, or Assigns			
(5.1.4.1.1) James Fadiel 8193 Oak Creek Drive Stokesdale, NC 27357	0.0047 acres 1/144 of 0.68 acres	0.0080%	n/a
(5.1.4.2) Nancy Cox Luchini 161 Heath Road Bluff City, TN 37618	0.0047 acres 1/144 of 0.68 acres	0.0080%	n/a
(5.1.4.3) Patty Stephens 334 Hayes Subdivision Rd Sparta, TN 38583	0.0047 acres 1/144 of 0.68 acres	0.0080%	n/a
(5.2) Ross Jackson Heirs, Devisees, Successors or Assigns			
(5.2.1) Melvin Lyman Jackson Heirs, Devisees, Successors or Assigns			
(5.2.1.1) Lear Jackson Carr Heirs, Devisees, Successors or Assigns			
(5.2.1.1.1) Mildred Mae Taylor Heirs, Devisees, Successors or Assigns			

20000132

Exhibit EE
Unit BH-102
Docket #VGOB 05-1018-1509-02
List of Respondents with Royalty Split Agreement/Court Order/HB2058
(58.76 Acre Unit)

	Acres in Unit	Percent of Unit	Percent of Escrow
(5.2.1.1.1.1) Elizabeth Catherine Marshall 4135 Ballard Avenue Cincinnati, OH 45209	0.0005 acres 1/1288 of 0.68 acres	0.0009%	<i>n/a</i>
(5.2.1.1.1.2) Katie Carr Casey Heirs, Deviseses, Successors or Assigns			
(5.2.1.1.1.2.1) Robert William Casey Heirs, Deviseses, Successors or Assigns			
(5.2.1.1.1.2.1.1) Chad W. Casey 520 Watson Road Pounding Mill, VA 24637	0.0001 acres 1/5184 of 0.68 acres	0.0002%	<i>n/a</i>
(5.2.1.1.1.2.1.2) Brian Casey 798 Pond Street Pounding Mill, VA 24637	0.0001 acres 1/5184 of 0.68 acres	0.0002%	<i>n/a</i>
(5.2.1.1.1.2.2) Betty L. Davis Heirs, Deviseses, Successors or Assigns			
(5.2.1.1.1.2.2.1) Pennie Davis PO Box 255 Pounding Mill, VA 24637	0.0001 acres 1/10368 of 0.68 acres	0.0001%	0.0003% HB2058
(5.2.1.1.1.2.2.2) Katie Lynn Davis PO Box 55 Cedar Bluff, VA 24609	0.0001 acres 1/10368 of 0.68 acres	0.0001%	<i>n/a</i>
(5.2.1.1.1.2.2.3) Dennis Palmer 3917 Bailey Switch Rd N Tazewell, VA 24630	0.0001 acres 1/10368 of 0.68 acres	0.0001%	<i>n/a</i>
(5.2.1.1.1.2.2.4) Ronnie Davis 129 Central Avenue Cedar Bluff, VA 24609	0.0001 acres 1/10368 of 0.68 acres	0.0001%	<i>n/a</i>
(5.2.1.1.1.3) Elmer Clair Carr Heirs, Deviseses, Successors, or Assigns			
(5.2.1.1.1.3.1) Sylvia Fadjal Heirs, Deviseses, Successors, or Assigns			
(5.2.1.1.1.3.1.1) James Fadjal 8193 Oak Creek Drive Stokesdale, NC 27357	0.0002 acres 1/3888 of 0.68 acres	0.0003%	<i>n/a</i>
(5.2.1.1.1.3.1.2) Nancy Cox Luchini 161 Heath Road Bluff City, TN 37618	0.0002 acres 1/3888 of 0.68 acres	0.0003%	<i>n/a</i>
(5.2.1.1.1.3.1.3) Patty Stephens 334 Hayes Subdivision Rd Sparta, TN 38583	0.0002 acres 1/3888 of 0.68 acres	0.0003%	<i>n/a</i>
(5.2.1.1.2) Elizabeth Catherine Marshall 4135 Ballard Avenue Cincinnati, OH 45209	0.0018 acres 1/432 of 0.68 acres	0.0027%	<i>n/a</i>
(5.2.1.1.3) Katie Carr Casey Heirs, Deviseses, Successors or Assigns			
(5.2.1.1.3.1) Robert William Casey Heirs, Deviseses, Successors or Assigns			
(5.2.1.1.3.1.1) Chad W. Casey 520 Watson Road Pounding Mill, VA 24637	0.0004 acres 1/1728 of 0.68 acres	0.0007%	<i>n/a</i>
(5.2.1.1.3.1.2) Brian Casey 798 Pond Street	0.0004 acres 1/1728 of 0.68 acres	0.0007%	<i>n/a</i>

Exhibit EE
Unit BH-102
Docket #VGOB 05-1018-1509-02
List of Respondents with Royalty Split Agreement/Court Order/HB2058
(58.76 Acre Unit)

	Acres in Unit	Percent of Unit	Percent of Escrow
Pounding Mill, VA 24637			
(5.2.1.1.3.2) Betty L. Davis Heirs, Devisees, Successors or Assigns			
(5.2.1.1.3.2.1) Pennie Davis PO Box 255 Pounding Mill, VA 24637	0.0002 acres 1/3456 of 0.68 acres	0.0003%	0.0008% HB2058
(5.2.1.1.3.2.2) Katie Lynn Davis PO Box 55 Cedar Bluff, VA 24609	0.0002 acres 1/3456 of 0.68 acres	0.0003%	n/a
(5.2.1.1.3.2.3) Dennis Palmer 3917 Bailey Switch Rd N Tazewell, VA 24630	0.0002 acres 1/3456 of 0.68 acres	0.0003%	n/a
(5.2.1.1.3.2.4) Ronnie Davis 129 Central Avenue Cedar Bluff, VA 24609	0.0002 acres 1/3456 of 0.68 acres	0.0003%	n/a
(5.2.1.1.4) Elmer Clair Carr Heirs, Devisees, Successors, or Assigns			
(5.2.1.1.4.1) Sylvia Fadiat Heirs, Devisees, Successors, or Assigns			
(5.2.1.1.4.1.1) James Fadiat 8193 Oak Creek Drive Stokesdale, NC 27357	0.0005 acres 1/1296 of 0.68 acres	0.0009%	n/a
(5.2.1.1.4.1.2) Nancy Cox Luchini 161 Heath Road Bluff City, TN 37618	0.0005 acres 1/1296 of 0.68 acres	0.0009%	n/a
(5.2.1.1.4.1.3) Patty Stephens 334 Hayes Subdivision Rd Sparta, TN 38583	0.0005 acres 1/1296 of 0.68 acres	0.0009%	n/a
(5.2.1.2) Charlie Carter Jackson Heirs, Devisees, Successors, or Assigns			
(5.2.1.2.1) Ann Lee Breeding Jackson Heirs, Devisees, Successors, or Assigns			
(5.2.1.2.1.2) Randall S. Jackson PO Box 87 Davenport, VA 24239	0.0021 acres 1/324 of 0.68 acres	0.0036%	n/a
(5.2.1.2.1.3) Leshie Compton 6545 Belfrys Ct. East Beaeton, VA 22712	0.0021 acres 1/324 of 0.68 acres	0.0036%	n/a
(5.2.1.3) Ira Jackson Heirs, Devisees, Successors, or Assigns			
(5.2.1.3.1) Imogene Jackson Heirs, Devisees, Successors, or Assigns			
(5.2.1.3.1.1) William Jackson PO Box 854 Davenport, VA 24239	0.0021 acres 1/324 of 0.68 acres	0.0036%	n/a
(5.2.1.3.1.2) Treamon Jackson PO Box 299 Davenport, VA 24239	0.0021 acres 1/324 of 0.68 acres	0.0036%	n/a
(5.2.1.4) Donald Jackson Heirs, Devisees, Successors, or Assigns			
(5.2.1.4.1) Eula Ester Jackson Heirs, Devisees,			

Exhibit EE
Unit BH-102
Docket #VGOB 05-1018-1509-02
List of Respondents with Royalty Split Agreement/Court Order/HB2058
(58.75 Acre Unit)

220000132

	Acres in Unit	Percent of Unit	Percent of Escrow
Successors, or Assigns			
(5.2.1.4.1.2) Larry Jackson 2819 Laurel Branch Road Vansant, VA 24656	0.0006 acres 1/1188 of 0.68 acres	0.0010%	n/a
(5.2.1.4.1.6) Nancy Jackson 2819 Laurel Branch Road Vansant, VA 24656	0.0006 acres 1/1188 of 0.68 acres	0.0010%	n/a
(5.2.1.4.1.7) Anna Stiltner PO Box 345 Maxie, VA 24628	0.0006 acres 1/1188 of 0.68 acres	0.0010%	n/a
(5.2.1.4.1.10) Carol Fletcher PO Box 854 Vansant, VA 24656	0.0006 acres 1/1188 of 0.68 acres	0.0010%	n/a
(5.2.1.6) Texie Frances Crabtree Heirs, Devisees, Successors, or Assigns			
(5.2.1.6.3) Wanda Hicks-Caskey 520 Stones River Lane Murfreesboro, TN 37128	0.0021 acres 1/324 of 0.68 acres	0.0036%	0.0081% HB2058
(5.2.1.9) Mae Breeding Heirs, Devisees, Successors, or Assigns			
(5.2.1.9.2) Ken Titus Breeding 12455 Yeawood Dr Boston, VA 22713	0.0006 acres 1/1188 of 0.68 acres	0.0010%	n/a
(5.2.1.9.3) Frankie Breeding 304 1st Street, Apt 1B Luray, VA 22835	0.0006 acres 1/1188 of 0.68 acres	0.0010%	n/a
(5.2.1.9.9) Derl Grey Breeding Heirs, Devisees, Successors, or Assigns			
(5.2.1.9.9.1) Sharon Breeding 13492 Scantlin Mountain Rd Culpepper, VA 22701	0.0006 acres 1/1188 of 0.68 acres	0.0010%	n/a
(5.2.1.9.10) Janice Maxine Breeding Heirs, Devisees, Successors, or Assigns			
(5.2.1.9.10.2) Ken Titus Breeding 12455 Yeawood Drive Boston, VA 22713	0.0001 acres 1/10692 of 0.68 acres	0.0001%	n/a
(5.2.1.9.10.3) Frankie Breeding 304 1st Street, Apt 1B Luray, VA 22835	0.0001 acres 1/10692 of 0.68 acres	0.0001%	n/a
(5.2.1.9.10.9) Derl Grey Breeding Heirs, Devisees, Successors, or Assigns			
(5.2.1.9.10.9.1) Sharon Breeding 13492 Scantlin Mountain Rd Culpepper, VA 22701	0.0001 acres 1/10692 of 0.68 acres	0.0001%	n/a
(5.2.1.9.11) Bernard Darlus Breeding Heirs, Devisees, Successors, or Assigns			

Exhibit EE
Unit BH-102
Docket #VGOB 05-1018-1509-02
List of Respondents with Royalty Split Agreement/Court Order/HB2058
(58.76 Acre Unit)

20000132

	Acres in Unit	Percent of Unit	Percent of Escrow
(5.2.1.9.11.2) Ken Titus Breeding 12455 Yeawood Drive Boston, VA 22713	0.0001 acres 1/11880 of 0.68 acres	0.0001%	n/a
(5.2.1.9.11.3) Frankie Breeding 304 1st Street, Apt 1B Luray, VA 22835	0.0001 acres 1/11880 of 0.68 acres	0.0001%	n/a
(5.2.1.9.11.9) Derl Grey Breeding Heirs, Devisees, Successors, or Assigns			
(5.2.1.9.11.9.1) Sharon Breeding 13492 Scantlin Mountain Rd Culpepper, VA 22701	0.0001 acres 1/11880 of 0.68 acres	0.0001%	n/a
(5.2.1.9.11.10) Janice Maxine Breeding Heirs, Devisees, Successors, or Assigns			
(5.2.1.9.11.10.2) Ken Titus Breeding 12455 Yeawood Drive Boston, VA 22713	0.00001 acres 1/106920 of 0.68 acres	0.0000%	n/a
(5.2.1.9.11.10.3) Frankie Breeding 304 1st Street, Apt 1B Luray, VA 22835	0.00001 acres 1/106920 of 0.68 acres	0.0000%	n/a
(5.2.1.9.11.10.9) Derl Grey Breeding Heirs, Devisees, Successors, or Assigns			
(5.2.1.9.11.10.9.1) Sharon Breeding 13492 Scantlin Mountain Rd Culpepper, VA 22701	0.00001 acres 1/106920 of 0.68 acres	0.0000%	n/a
Total Tract Acres	0.3662		
Total Tract Percentage	0.6232%		

Tract #1F, 2.26 acres

COAL OWNERSHIP

Tazewell Coal & Iron Company (Deeded to Tazewell Coal & Gas Company LLC on 3/16/2012, under DB745/750)

(1) Tazewell Coal and Gas Company LLC P. O. Box 675 Tazewell, VA 24651	2.26 acres	3.8462%	n/a
--	------------	---------	-----

OIL & GAS OWNERSHIP

Arthritis Foundation, et al. 2.26 acres 3.8462%

(1) Lou Emma Combs Heirs, Devisees,
Successors or Assigns

(1.1) Rassic McGlothlin Heirs, Devisees,
Successors or Assigns

(1.1.1) Sandra Carron Puckett Street Heirs,
Devisees, Successors, or Assigns

(1.1.1.1) Jesse Ralph Street (2nd husband) *Life Estate*

(1.1.1.2) Charlie Andrew Puckett, Jr. 245 Merganser Lane Maryville, TN 37801	0.0047 acres 1/480 of 2.26 acres	0.0080%	n/a
--	-------------------------------------	---------	-----

(1.1.1.3) Kimberly Jo Dilday 3413 Deerlope Trail Williamsburg, VA 23186	0.0047 acres 1/480 of 2.26 acres	0.0080%	n/a
---	-------------------------------------	---------	-----

(1.1.2) Glenna Ruth Couch PO Box 28	0.0084 acres 1/240 of 2.26 acres	0.0160%	n/a
--	-------------------------------------	---------	-----

Exhibit EE
Unit BH-102
Docket #VGOB 05-1018-1509-02
List of Respondents with Royalty Split Agreement/Court Order/HB2058
(58.75 Acre Unit)

	Acres in Unit	Percent of Unit	Percent of Escrow
Mountain City, TN 37683			
(1.1.3) Edna Lucille Dawson 290 Hill Street Tazewell, VA 24651	0.0094 acres 1/240 of 2.26 acres	0.0160%	<i>n/a</i>
(1.1.4) Dallas McGlothlin Heirs, Devises, Successors or Assigns			
(1.1.4.1) Rose Marie McGlothlin 195 Sunnyside Drive Tazewell, VA 24651	0.0094 acres 1/240 of 2.26 acres	0.0160%	<i>n/a</i>
(1.1.5) Euva Dane Dailey Heirs, Devises, Successors, or Assigns			
(1.1.5.1) William Robert Dailey 13600 Bermuda Orchard Lane Chester, VA 23836	0.0047 acres 1/480 of 2.26 acres	0.0080%	<i>n/a</i>
(1.1.5.2) Deborah Ann Roberts 103 Hull Street Richlands, VA 24641	0.0047 acres 1/480 of 2.26 acres	0.0080%	<i>n/a</i>
(1.1.6) Bobby Curtis McGlothlin 933 Finney Drive Vinton, VA 24179	0.0094 acres 1/240 of 2.26 acres	0.0160%	<i>n/a</i>
(1.1.8) Branche McGlothlin Heirs, Devises, Successors or Assigns			
(1.1.8.1) Frances Ann McGlothlin 101 Augusta Avenue Richlands, VA 24641	0.0094 acres 1/240 of 2.26 acres	0.0160%	<i>n/a</i>
(1.2) Tolbert Combs Sr. Heirs, Devises, Successors or Assigns			
(1.2.1) Paul W. Combs 1217 Whitetop Road Bluff City, TN 37618	0.0084 acres 1/240 of 2.26 acres	0.0160%	<i>n/a</i>
(1.2.2) Dolly Marie Combs Blankenship Heirs, Devises, Successors or Assigns			
(1.2.2.1) Billy Edd Blankenship 10528 Redbud Highway Honaker, VA 24260	0.0094 acres 1/240 of 2.26 acres	0.0160%	<i>n/a</i>
(1.2.3) Herbert Combs Heirs, Devises, Successors or Assigns			
(1.2.3.1) Rosella J. Combs Heirs Heirs, Devises, Successors or Assigns			
(1.2.3.1.2) Chris Combs 1867 Woods Drive Dayton, OH 45432	0.0047 acres 1/480 of 2.26 acres	0.0080%	<i>n/a</i>
(1.2.5) Charlie Ivon Combs Heirs, Devises Successors or Assigns			
(1.2.5.2) Robert E. Combs 3118 Red Bud Highway Honaker, VA 24260	0.0047 acres 1/480 of 2.26 acres	0.0080%	<i>n/a</i>

Exhibit EE
Unit BH-102
Docket #VGOB 05-1018-1509-02
List of Respondents with Royalty Split Agreement/Court Order/HB2058
(58.76 Acre Unit)

	Acres in Unit	Percent of Unit	Percent of Escrow
(1.2.6) Randall L. Combs 1207 Fairlane Road Honaker, VA 24260	0.0094 acres 1/240 of 2.26 acres	0.0160%	<i>n/a</i>
(1.2.7) Geneva McGlothlin Heirs, Devisees, Successors, or Assigns			
(1.2.7.1) James M. McGlothlin PO Box 1241 Honaker, VA 24260	0.0094 acres 1/240 of 2.26 acres	0.0160%	<i>n/a</i>
(1.2.8) Betty Hess 1096 Barberry Road Honaker, VA 24260	0.0094 acres 1/240 of 2.26 acres	0.0160%	<i>n/a</i>
(1.3) Albert Combs Heirs, Devisees, Successors or Assigns			
(1.3.1) William Bill Combs Heirs, Devisees, Successors or Assigns			
(1.3.1.1) Patricia A. Combs 63 Blossom Court Fairborn, OH 45324	0.0108 acres 1/210 of 2.26 acres	0.0183%	<i>n/a</i>
(1.3.2) Dorothy Gay Combs Logan Heirs, Devisees, Successors or Assigns			
(1.3.2.1) Rita Miller Heirs, Devisees, Successors or Assigns			
(1.3.2.1.1) Karen Miller PO Box 334 Petroia, PA 16050	0.0004 acres 1/5880 of 2.26 acres	0.0007%	<i>n/a</i>
(1.3.2.2) Barbara S. Southwell Heirs, Devisees, Successors or Assigns			
(1.3.2.2.1) William Zane Southwell 10673 US Highway 183 Clinton, OK 73601	0.0015 acres 1/1470 of 2.26 acres	0.0026%	<i>n/a</i>
(1.3.2.5) Jan L. Deal 2009 Oneida Valley Rd Karns City, PA 16041	0.0015 acres 1/1470 of 2.26 acres	0.0026%	<i>n/a</i>
(1.3.2.6) Jean A. Cabbage 619 Bruin Road Petroia, PA 16050	0.0015 acres 1/1470 of 2.26 acres	0.0026%	<i>n/a</i>
(1.3.2.7) Pamela K. Logan 2343 W Main Street, Apt 2026 Mesa, AZ 85201	0.0015 acres 1/1470 of 2.26 acres	0.0026%	<i>n/a</i>
(1.3.3) Farley Combs 1802 Indian Creek Rd. Bee, VA 24217	0.0108 acres 1/210 of 2.26 acres	0.0183%	<i>n/a</i>
(1.3.4) Blanche Combs Foleno Heirs, Devisees, Successors, or Assigns			
(1.3.4.1) Roscoe "Rick" Foleno, Jr. 5357 Lunaford Mill Rd Hiltons, VA 24258	0.0027 acres 1/840 of 2.26 acres	0.0046%	<i>n/a</i>
(1.3.4.2) Macal Keith Foleno PO Box 668 Honaker, VA 24260	0.0027 acres 1/840 of 2.26 acres	0.0046%	<i>n/a</i>
(1.3.4.3) Barry Foleno Heirs, Devisees, Successors, or Assigns			

Exhibit EE
Unit BH-102
Docket #VGOB 05-1018-1509-02
List of Respondents with Royalty Split Agreement/Court Order/HB2058
(58.76 Acre Unit)

	Acres in Unit	Percent of Unit	Percent of Escrow
(1.3.4.3.1) Beverly Foleno 318 Deef Street Lebanon, VA 24266	0.0027 acres 1/840 of 2.26 acres	0.0046%	<i>n/a</i>
(1.3.4.4) Billy Joe Foleno Heirs, Devisees, Successors, or Assigns			
(1.3.4.4.1) Rosco "Rick" Foleno, Jr. 5357 Lunsford Mill Rd Hiltons, VA 24258	0.0009 acres 1/2520 of 2.26 acres	0.0015%	<i>n/a</i>
(1.3.4.4.2) Macal Keith Foleno PO Box 668 Honaker, VA 24260	0.0008 acres 1/2520 of 2.26 acres	0.0015%	<i>n/a</i>
(1.3.4.4.3) Barry Foleno Heirs, Devisees, Successors, or Assigns			
(1.3.4.4.3.1) Beverly Foleno 318 Deef Street Lebanon, VA 24266	0.0009 acres 1/2520 of 2.26 acres	0.0015%	<i>n/a</i>
(1.3.5) Chola Fogleman Heirs, Devisees, Successors or Assigns			
(1.3.5.1) Johnny Bill Fogleman 296 Deerfield Drive Cleveland, VA 24225	0.0022 acres 1/1050 of 2.26 acres	0.0037%	<i>n/a</i>
(1.3.5.2) Kathy Hawkins 3865 U.S. Highway 19 Lebanon, VA 24266	0.0022 acres 1/1050 of 2.26 acres	0.0037%	<i>n/a</i>
(1.3.7) Clyde Combs Heirs, Devisees, Successors or Assigns			
(1.3.7.1) Rosa Angelina Combs 1260 Dewey Bostic Rd. Honaker, VA 24260	0.0108 acres 1/210 of 2.26 acres	0.0183%	<i>n/a</i>
(1.4) Charlie Combs Heirs, Devisees, Successors or Assigns			
(1.4.1) Mable Ruth Crabtree Combs Heirs, Devisees Successors or Assigns			
(1.4.1.1) Juanita Ivanelle Combs Heirs, Devisees Successors or Assigns			
(1.4.1.1.1) Jeannine Holden 1024 Alhambra Circle Coral Gables, FL 33134	0.0084 acres 1/240 of 2.26 acres	0.0160%	<i>n/a</i>
(1.4.1.1.4) Lou Faye Holden 3313 Grassmere Drive Lexington, KY 40503	0.0094 acres 1/240 of 2.26 acres	0.0160%	<i>n/a</i>
(1.4.1.2) Lou Faye Holden 3313 Grassmere Drive Lexington, KY 40503	0.0377 acres 1/60 of 2.26 acres	0.0641%	<i>n/a</i>
(1.5) Paul Combs Heirs, Devisees, Successors or Assigns			
(1.5.1) Tolbert Combs Sr. Heirs, Devisees, Successors or Assigns			
(1.5.1.1) Paul W. Combs 1217 Whitetop Road Bluff City, TN 37618	0.0024 acres 1/960 of 2.26 acres	0.0040%	<i>n/a</i>

Exhibit EE
Unit BH-102
Docket #VGOB 05-1018-1509-02
List of Respondents with Royalty Split Agreement/Court Order/HB2058
(58.76 Acre Unit)

	Acres in Unit	Percent of Unit	Percent of Escrow
(1.5.1.2) Dolly Marie Combs Blankenship Heirs, Devisees, Successors or Assigns			
(1.5.1.2.1) Billy Edd Blankenship 10529 Redbud Highway Honaker, VA 24260	0.0024 acres 1/960 of 2.26 acres	0.0040%	n/a
(1.5.1.3) Herbert Combs Heirs, Devisees, Successors or Assigns			
(1.5.1.3.1) Rosella J. Combs Heirs Heirs, Devisees, Successors or Assigns			
(1.5.1.3.1.2) Chris Combs 1867 Woods Drive Dayton, OH 45432	0.0012 acres 1/1920 of 2.26 acres	0.0020%	n/a
(1.5.1.5) Charlie Ivon Combs Heirs, Devisees Successors or Assigns			
(1.5.1.5.2) Robert E. Combs 3118 Red Bud Highway Honaker, VA 24260	0.0012 acres 1/1920 of 2.26 acres	0.0020%	n/a
(1.5.1.6) Randall L. Combs 1207 Fairlane Road Honaker, VA 24260	0.0024 acres 1/960 of 2.26 acres	0.0040%	n/a
(1.5.1.7) Geneva McGlothlin Heirs, Devisees, Successors, or Assigns			
(1.5.1.7.1) James M. McGlothlin PO Box 1241 Honaker, VA 24260	0.0024 acres 1/960 of 2.26 acres	0.0040%	n/a
(1.5.1.8) Betty Hess 1096 Barberry Road Honaker, VA 24260	0.0024 acres 1/960 of 2.26 acres	0.0040%	n/a
(1.5.2) Rassie Lena McGlothlin Heirs, Devisees, Successors, or Assigns			
(1.5.2.1) Sandra Carron Puckett Street Heirs, Devisees, Successors, or Assigns			
(1.5.2.1.1) Jesse Ralph Street	<i>Life Estate</i>		
(1.5.2.1.2) Charlie Andrew Puckett, Jr. 245 Merganser Lane Maryville, TN 37801	0.0012 acres 1/1920 of 2.26 acres	0.0020%	n/a
(1.5.2.1.3) Kimberly Jo Dilday 3413 Deerlope Trail Williamsburg, VA 23188	0.0012 acres 1/1920 of 2.26 acres	0.0020%	n/a
(1.5.2.2) Glenna Ruth Couch PO Box 28 Mountain City, TN 37683	0.0024 acres 1/960 of 2.26 acres	0.0040%	n/a
(1.5.2.3) Edna Lucille Dawson 290 Hill Street Tazewell, VA 24651	0.0024 acres 1/960 of 2.26 acres	0.0040%	n/a

Exhibit EE
Unit BH-102
Docket #VGOB 05-1018-1509-02
List of Respondents with Royalty Split Agreement/Court Order/HB2058
(58.76 Acre Unit)

	Acres in Unit	Percent of Unit	Percent of Escrow
(1.5.2.4) Dallas McGlothlin Heirs, Devisees, Successors or Assigns			
(1.5.2.4.1) Rose Marie McGlothlin 195 Sunnyside Drive Tazewell, VA 24651	0.0024 acres 1/960 of 2.26 acres	0.0040%	n/a
(1.5.2.5) Euva Dane Dailey Heirs, Devisees, Successors, or Assigns			
(1.5.2.5.1) William Robert Dailey 13600 Bermuda Orchard Lane Chester, VA 23836	0.0012 acres 1/1920 of 2.26 acres	0.0020%	n/a
(1.5.2.5.2) Deborah Ann Roberts 103 Hull Street Richlands, VA 24641	0.0012 acres 1/1920 of 2.26 acres	0.0020%	n/a
(1.5.2.6) Bobby Curtis McGlothlin 833 Finney Drive Vinton, VA 24179	0.0024 acres 1/960 of 2.26 acres	0.0040%	n/a
(1.5.2.8) Branche McGlothlin Heirs, Devisees, Successors or Assigns			
(1.5.2.8.1) Frances Ann McGlothlin 101 Augusta Avenue Richlands, VA 24641	0.0024 acres 1/960 of 2.26 acres	0.0040%	n/a
(1.5.3) Albert Combs Heirs, Devisees, Successors or Assigns			
(1.5.3.1) William Bill Combs Heirs, Devisees, Successors or Assigns			
(1.5.3.1.1) Patricia A. Combs 63 Blossom Court Fairborn, OH 45324	0.0027 acres 1/840 of 2.26 acres	0.0046%	n/a
(1.5.3.2) Dorothy Gay Combs Logan Heirs, Devisees, Successors or Assigns			
(1.5.3.2.1) Rita Miller Heirs, Devisees, Successors or Assigns			
(1.5.3.2.1.1) Karen Miller PO Box 334 Petroia, PA 16050	0.0001 acres 1/23520 of 2.26 acres	0.0002%	n/a
(1.5.3.2.2) Barbara S. Southwell Heirs, Devisees, Successors or Assigns			
(1.5.3.2.2.1) William Zane Southwell 10673 US Highway 183 Clinton, OK 73601	0.0004 acres 1/5880 of 2.26 acres	0.0007%	n/a
(1.5.3.2.5) Jan L. Deaf 2009 Oneida Valley Rd Kams City, PA 16041	0.0004 acres 1/5880 of 2.26 acres	0.0007%	n/a
(1.5.3.2.6) Jean A. Cabbage 619 Bruin Road Petroia, PA 16050	0.0004 acres 1/5880 of 2.26 acres	0.0007%	n/a
(1.5.3.2.7) Pamela K. Logan 2343 W Main Street, Apt 202B Mesa, AZ 85201	0.0004 acres 1/5880 of 2.26 acres	0.0007%	n/a

Exhibit EE
Unit BH-102
Docket #VGOB 05-1018-1509-02
List of Respondents with Royalty Split Agreement/Court Order/HB2058
(58.76 Acre Unit)

	Acres in Unit	Percent of Unit	Percent of Escrow
(1.5.3.3) Farley Combs 1802 Indian Creek Rd. Bea, VA 24217	0.0027 acres 1/840 of 2.26 acres	0.0046%	<i>n/a</i>
(1.5.3.4) Blanche Combs Foleno Heirs, Devisees, Successors, or Assigns			
(1.5.3.4.1) Rosco "Rick" Foleno, Jr. 5357 Lunsford Mill Rd Hiltons, VA 24258	0.0007 acres 1/3360 of 2.26 acres	0.0011%	<i>n/a</i>
(1.5.3.4.2) Macel Keith Foleno PO Box 669 Honaker, VA 24260	0.0007 acres 1/3360 of 2.26 acres	0.0011%	<i>n/a</i>
(1.5.3.4.3) Barry Foleno Heirs, Devisees, Successors, or Assigns			
(1.5.3.4.3.1) Beverly Foleno 318 Deel Street Lebanon, VA 24266	0.0007 acres 1/3360 of 2.26 acres	0.0011%	<i>n/a</i>
(1.5.3.4.4) Billy Joe Foleno Heirs, Devisees, Successors, or Assigns			
(1.5.3.4.4.1) Rosco "Rick" Foleno, Jr. 5357 Lunsford Mill Rd Hiltons, VA 24258	0.0002 acres 1/10080 of 2.26 acres	0.0004%	<i>n/a</i>
(1.5.3.4.4.2) Macel Keith Foleno PO Box 669 Honaker, VA 24260	0.0002 acres 1/10080 of 2.26 acres	0.0004%	<i>n/a</i>
(1.5.3.4.4.3) Barry Foleno Heirs, Devisees, Successors, or Assigns			
(1.5.3.4.4.3.1) Beverly Foleno 318 Deel Street Lebanon, VA 24266	0.0002 acres 1/10080 of 2.26 acres	0.0004%	<i>n/a</i>
(1.5.3.5) Chola Fogleman Heirs, Devisees, Successors or Assigns			
(1.5.3.5.1) Johnny Bill Fogleman 298 Deerfield Drive Cleveland, VA 24225	0.0005 acres 1/4200 of 2.26 acres	0.0009%	<i>n/a</i>
(1.5.3.5.2) Kathy Hawkins 3865 U.S. Highway 19 Lebanon, VA 24266	0.0005 acres 1/4200 of 2.26 acres	0.0009%	<i>n/a</i>
(1.5.3.7) Clyde Combs Heirs, Devisees, Successors or Assigns			
(1.5.3.7.1) Rosa Angeline Combs 1260 Dewey Bostic Rd. Honaker, VA 24260	0.0027 acres 1/840 of 2.26 acres	0.0046%	<i>n/a</i>
(1.5.4) Charlie Combs Heirs, Devisees, Successors or Assigns			
(1.5.4.1) Mable Ruth Crabtree Combs Heirs, Devisees, Successors or Assigns			
(1.5.4.1.1) Juanita Ivanelle Combs Heirs, Devisees, Successors or Assigns			

Exhibit EE
Unit BH-102
Docket #VGOB 05-1018-1509-02
List of Respondents with Royalty Split Agreement/Court Order/HB2058
(58.76 Acre Unit)

220000132

	Acres in Unit	Percent of Unit	Percent of Escrow
(1.5.4.1.1.1) Jeannine Holden 1024 Alhambra Circle Coral Gables, FL 33134	0.0024 acres 1/960 of 2.26 acres	0.0040%	<i>n/a</i>
(1.5.4.1.1.4) Lou Faye Holden 3313 Grassmere Drive Lexington, KY 40503	0.0024 acres 1/960 of 2.26 acres	0.0040%	<i>n/a</i>
(1.5.4.1.2) Lou Faye Holden 3313 Grassmere Drive Lexington, KY 40503	0.0094 acres 1/240 of 2.26 acres	0.0160%	<i>n/a</i>
(2) Pearl Inez Whorley Heirs, Devisees, Successors or Assigns			
(2.2) Elonza Smith Whorley Heirs, Devisees, Successors or Assigns			
(2.2.1) Douglas A. Whorley P.O. Box 297 Montvale, VA 24122	0.0188 acres 1/120 of 2.26 acres	0.0321%	<i>n/a</i>
(2.2.2) Jerry W. Whorley 2511 Colonial Ave SW Roanoke, VA 24015	0.0188 acres 1/120 of 2.26 acres	0.0321%	<i>n/a</i>
(2.2.3) Curtis A. Whorley Heirs, Devisees, Successors, or Assigns			
(2.2.3.1) Jerry W. Whorley 2511 Colonial Ave SW Roanoke, VA 24015	0.0063 acres 1/360 of 2.26 acres	0.0107%	<i>n/a</i>
(2.2.3.2) Douglas A. Whorley P.O. Box 297 Montvale, VA 24122	0.0063 acres 1/360 of 2.26 acres	0.0107%	<i>n/a</i>
(2.2.3.3) Steven L. Whorley 708 Townside Rd SW Apt. 1 Roanoke, VA 24014	0.0063 acres 1/360 of 2.26 acres	0.0107%	<i>n/a</i>
(2.2.4) Steven L. Whorley 708 Townside Rd SW Apt. 1 Roanoke, VA 24014	0.0188 acres 1/120 of 2.26 acres	0.0321%	<i>n/a</i>
(2.3) Marvin Jake Whorley Heirs, Devisees, Successors or Assigns			
(2.3.1) Richard Lee Whorley PO Box 155 Fort Montgomery, NY 10922	0.0126 acres 1/180 of 2.26 acres	0.0214%	<i>n/a</i>
(2.3.2) Wilma J. Bowyer P.O. Box 904 Union, WV 24883	0.0126 acres 1/180 of 2.26 acres	0.0214%	<i>n/a</i>
(2.3.3) James A. Whorley 2237 Seneca Trail South Peterstown, WV 24963	0.0126 acres 1/180 of 2.26 acres	0.0214%	<i>n/a</i>
(2.3.4) Michael L. Whorley 1807 Mount Vernon Street Waynesboro, VA 22980	0.0126 acres 1/180 of 2.26 acres	0.0214%	<i>n/a</i>
(2.3.5) Linda Christoff 3762 Station Drive NW Kennesaw, GA 30144	0.0126 acres 1/180 of 2.26 acres	0.0214%	<i>n/a</i>

Exhibit EE
Unit BH-102
Docket #VGOB 05-1018-1509-02
List of Respondents with Royalty Split Agreement/Court Order/HB2058
(58.76 Acre Unit)

220000132

	Acres in Unit	Percent of Unit	Percent of Escrow
(2.3.6) Marvin Anthony Whorley 704 Battle Front Trail, Apt TR Knoxville, TN 37934	0.0126 acres 1/180 of 2.26 acres	0.0214%	<i>n/a</i>
(2.4) William T. Whorley Heirs, Devisees, Successors or Assigns			
(2.4.1) Vernie Whorley Heirs, Devisees, Successors or Assigns			
(2.4.1.1) Elizabeth McKee 805 Queen Avenue, NW Roanoke, VA 24012-4233	0.0251 acres 1/90 of 2.26 acres	0.0427%	<i>n/a</i>
(2.4.1.3) Larry Whorley Heirs, Devisees, Successors or Assigns			
(2.4.1.3.1) Susan Whorley 206 N 7th Street Cache, OK 73527	0.0251 acres 1/90 of 2.26 acres	0.0427%	<i>n/a</i>
(2.5) Sally W. Poff Heirs, Devisees, Successors, or Assigns			
(2.5.1) Ronald L. Poff 3123 W Club Drive Salem, VA 24153	0.0188 acres 1/120 of 2.26 acres	0.0321%	<i>n/a</i>
(2.5.2) Ricky G. Poff Heirs, Devisees, Successors, or Assigns			
(2.5.3) Jeffery Poff 1620 Valhalla Court Salem, VA 24153	0.0188 acres 1/120 of 2.26 acres	0.0321%	<i>n/a</i>
(2.5.4) Teresa P. Ballard 4788 Hickory Hill Drive Roanoke, VA 24018	0.0188 acres 1/120 of 2.26 acres	0.0321%	<i>n/a</i>
(3) Celia A. Jackson Compton Heirs, Devisees, Successors or Assigns			
(3.1) Fielding Compton Heirs, Devisees, Successors or Assigns			
(3.1.1) Callie C. Kestner Heirs, Devisees, Successors or Assigns			
(3.1.1.1) Eula F. Kestner Heirs, Devisees, Successors or Assigns			
(3.1.1.1.1) Lucille Kestner Heirs, Devisees, Successors, or Assigns			
(3.1.1.1.1.1) Karen Sue Igou Heirs, Devisees, Successors, or Assigns			
(3.1.1.1.1.1) Kimberly S. Adkins 2856 Bristol Road Columbus, OH 43221	0.0078 acres 1/288 of 2.26 acres	0.0134%	<i>n/a</i>
(3.1.1.1.2) M. Maxine Kestner Boxley Heirs, Devisees, Successors, or Assigns			
(3.1.1.1.2.1) Lucille Kestner Heirs, Devisees, Successors, or Assigns			
(3.1.1.1.2.1.1) Karen Sue Igou Heirs, Devisees, Successors, or Assigns			
(3.1.1.1.2.1.1.1) Kimberly S. Adkins	0.0078 acres	0.0134%	<i>n/a</i>

Exhibit EE
Unit BH-102
Docket #VGOB 05-1018-1509-02
List of Respondents with Royalty Split Agreement/Court Order/HB2058
(58.76 Acre Unit)

	Acres in Unit	Percent of Unit	Percent of Escrow
2656 Bristol Road Columbus, OH 43221	1/288 of 2.26 acres		
(3.1.1.2) Lucille Kestner Heirs, Devisees, Successors, or Assigns			
(3.1.1.2.1) Karen Sue Igou Heirs, Devisees, Successors, or Assigns			
(3.1.1.2.1.1) Kimberly S. Adkins 2656 Bristol Road Columbus, OH 43221	0.0157 acres 1/144 of 2.26 acres	0.0267%	n/a
(3.1.1.3) M. Maxine Kestner Boxley Heirs, Devisees, Successors, or Assigns			
(3.1.1.3.1) Lucille Kestner Heirs, Devisees, Successors, or Assigns			
(3.1.1.3.1.1) Karen Sue Igou Heirs, Devisees, Successors, or Assigns			
(3.1.1.3.1.1.1) Kimberly S. Adkins 2656 Bristol Road Columbus, OH 43221	0.0157 acres 1/144 of 2.26 acres	0.0267%	n/a
(3.1.1.4) Faye Kestner Bartram	<i>pre-deceased</i>		
(3.1.1.4.1) Karen Sue Igou Heirs, Devisees, Successors, or Assigns			
(3.1.1.4.1.1) Kimberly S. Adkins 2656 Bristol Road Columbus, OH 43221	0.0157 acres 1/144 of 2.26 acres	0.0267%	n/a
(3.1.3) Bessie Inez Compton Kiser Heirs, Devisees, Successors or Assigns			
(3.1.3.1) Rawle Kiser Heirs, Devisees, Successors, or Assigns			
(3.1.3.1.1) Ruby S. Kiser 408 Ridgefields Road Kingsport, TN 37660	0.0314 acres 1/72 of 2.26 acres	0.0534%	n/a
(3.1.4) Alec Compton Heirs, Devisees, Successors or Assigns			
(3.1.4.1) Jack Compton 9765 E. Hasket Lane Dayton, OH 45424	0.0314 acres 1/72 of 2.26 acres	0.0534%	n/a
(3.1.4.2) Roger Compton Heirs, Devisees, Successors or Assigns			
(3.1.4.2.1) Lance Compton 3343 Nina V. Lane Dayton, OH 45424	0.0078 acres 1/288 of 2.26 acres	0.0134%	n/a
(3.1.4.2.2) Christa Compton 2752 Haig Ave Kettering, OH 45420	0.0078 acres 1/288 of 2.26 acres	0.0134%	n/a
(3.1.4.2.3) Shelly N. O'Daniel 143 Schloss Lane Moraine, OH 45439	0.0078 acres 1/288 of 2.26 acres	0.0134%	n/a
(3.1.4.2.4) Kelly L. Richmond Heirs, Devisees, Successors, or Assigns			
(3.1.4.2.4.2) Kelly Little	0.0052 acres	0.0089%	n/a

Exhibit EE
Unit BH-102
Docket #VGOB 05-1018-1509-02
List of Respondents with Royalty Split Agreement/Court Order/HB2058
(58.75 Acre Unit)

	Acres in Unit	Percent of Unit	Percent of Escrow
6487 Kalbfusch Road Middletown, OH 45042	1/432 of 2.26 acres		
(3.1.5) Elacta Hale Heirs, Devisees, Successors or Assigns			
(3.1.5.2) Curtis Hale Heirs, Devisees, Successors or Assigns			
(3.1.5.2.1) Jackie Moon 108 Plum Lane Nicholasville, KY 40356	0.0030 acres 1/756 of 2.26 acres	0.0051%	n/a
(3.1.5.4) Logan Hale Heirs, Devisees, Successors, or Assigns			
(3.1.5.4.2) John David Hale 9984 Helen Henderson Highway Honaker, VA 24260	0.0022 acres 1/1008 of 2.26 acres	0.0038%	0.0087% HB2058
(3.1.5.4.3) Lloyd Malcolm Hale 9080 Helen Henderson Highway Honaker, VA 24260	0.0022 acres 1/1008 of 2.26 acres	0.0038%	n/a
(3.1.5.4.4) Mary Elizabeth Wingold 202 S Autumn Crest Place Taylors, SC 29687	0.0022 acres 1/1008 of 2.26 acres	0.0038%	n/a
(3.1.5.5) Ilene Wolfe 8902 Helen Henderson Highway Honaker, VA 24260	0.0090 acres 1/252 of 2.26 acres	0.0153%	n/a
(3.1.5.7) William Harold Hale 653 Glenwood Circle Berea, OH 44017	0.0090 acres 1/252 of 2.26 acres	0.0153%	n/a
(4) Virginia Caroline Boyd Heirs, Devisees, Successors or Assigns			
(4.1) Myra Boyd Looney Heirs, Devisees, Successors or Assigns			
(4.1.2) Zelma R. Raypole Heirs, Devisees, Successors or Assigns			
(4.1.2.1) Jeremy Wallace 165 Columbus St, 3rd Floor Wilmington, OH 45177	0.0157 acres 1/144 of 2.26 acres	0.0267%	n/a
(4.1.3) Virginia Crosier Heirs, Devisees, Successors, or Assigns			
(4.1.3.2) Allyson Bush 811 3rd Avenue W Kalispell, MT 59901-5203	0.0078 acres 1/288 of 2.26 acres	0.0134%	0.0304% HB2058
(4.1.4) Lex I. Looney Heirs, Devisees, Successors or Assigns			
(4.1.4.1) Golda Looney Heirs, Devisees, Successors or Assigns			
(4.1.4.1.2) James Looney 3093 Parsons Avenue Columbus, OH 43207	0.0039 acres 1/576 of 2.26 acres	0.0067%	n/a
(4.1.4.1.3) Ernest M. Looney 812 Spring Street Greenfield, OH 45123	0.0039 acres 1/576 of 2.26 acres	0.0067%	n/a
(4.1.4.1.4) Myra Looney	0.0039 acres	0.0067%	n/a

Exhibit EE
Unit BH-102
Docket #VGOB 05-1018-1509-02
List of Respondents with Royalty Split Agreement/Court Order/HB2058
(58.76 Acre Unit)

	Acres in Unit	Percent of Unit	Percent of Escrow
3093 Parsons Avenue Columbus, OH 43207	1/576 of 2.26 acres		
(4.1.5) Joan Foley 165 Columbus Street Wilmington, OH 45177	0.0157 acres 1/144 of 2.26 acres	0.0267%	n/a
(4.2) Pheola S. Boyd Heirs, Devises, Successors or Assigns			
(4.2.1) Earlene Strouth Heirs, Devises, Successors, or Assigns			
(4.2.1.1) Larry Richardson 6 Conway Court Palm Coast, FL 32137	0.0029 acres 1/768 of 2.26 acres	0.0050%	0.0114% HB2058
(4.2.1.2) Harry Richardson PO Box 162 Richlands, VA 24641	0.0029 acres 1/768 of 2.26 acres	0.0050%	0.0114% HB2058
(4.2.1.3) Connie Meade 261 Valley Drive Lebanon, VA 24266	0.0029 acres 1/768 of 2.26 acres	0.0050%	0.0114% HB2058
(4.2.1.4) Carol French 124 Patton Road North Tazewell, VA 24630	0.0029 acres 1/768 of 2.26 acres	0.0050%	0.0114% HB2058
(4.2.1.5) Benny Boyd Richardson Heirs, Devises, Successors, or Assigns			
(4.2.1.5.1) Kim Cox 1836 Baptist Valley Road Cedar Bluff, VA 24609	0.0015 acres 1/1536 of 2.26 acres	0.0025%	0.0057% HB2058
(4.2.1.5.2) Pamela Lynn Hess 1168 Lewis Creek Road Honaker, VA 24260	0.0015 acres 1/1536 of 2.26 acres	0.0025%	0.0057% HB2058
(4.2.1.6) Patsy Richardson 862 SW Goodrich St Port St. Lucie, FL 34983	0.0029 acres 1/768 of 2.26 acres	0.0050%	0.0114% HB2058
(4.2.1.7) Jannie Richardson 1942 Swords Creek Road Honaker, VA 24260	0.0029 acres 1/768 of 2.26 acres	0.0050%	0.0114% HB2058
(4.2.1.8) Banna Faye Brown 222 Douglas Chapel Road Jonesborough, TN 37659	0.0029 acres 1/768 of 2.26 acres	0.0050%	0.0114% HB2058
(4.2.3) James William Boyd Heirs, Devises, Successors or Assigns			
(4.2.3.2) Johnny Sherman Boyd 3126 Thompson Creek Road Honaker, VA 24260	0.0078 acres 1/288 of 2.26 acres	0.0134%	n/a
(4.2.4) Barbara Reynolds Heirs, Devises, Successors or Assigns			

Exhibit EE
Unit BH-102
Docket #VGOB 05-1018-1509-02
List of Respondents with Royalty Split Agreement/Court Order/HB2058
(58.76 Acre Unit)

	Acres in Unit	Percent of Unit	Percent of Escrow
(4.2.4.1) Raymond Reynolds 57 Vaughn Brooks Rd Cleveland, VA 24225	0.0078 acres 1/288 of 2.26 acres	0.0134%	n/a
(4.2.4.3) George Allen Ray P.O. Box 2 Rosedale, VA 24280	0.0078 acres 1/288 of 2.26 acres	0.0134%	n/a
(4.3) Celia Webb Heirs, Deviseses, Successors or Assigns			
(4.3.1) Zita Bea Hurt Heirs, Deviseses, Successors or Assigns			
(4.3.1.1) Darel Gene Hurt 626 6th Street SE Hickory, NC 28602	0.0157 acres 1/144 of 2.26 acres	0.0267%	n/a
(4.3.1.3) Betty Joyce Dye 227 Johnson Avenue Mt. Vernon, OH 43050	0.0157 acres 1/144 of 2.26 acres	0.0267%	n/a
(4.3.2) Elmer Alexander Webb Heirs, Deviseses, Successors or Assigns			
(4.3.2.1) Gladys Webb Heirs, Deviseses, Successors or Assigns			
(4.3.2.1.1) Ronnie Elmer Webb Heirs, Deviseses, Successors or Assigns			
(4.3.2.1.1.1) Michael D. Webb 1760 Furnace Road Brogue, PA 17309	0.0014 acres 1/1584 of 2.26 acres	0.0024%	n/a
(4.3.2.1.1.3) Joshua M. Webb 58 Frost Hill Road Airville, PA 17302	0.0014 acres 1/1584 of 2.26 acres	0.0024%	n/a
(4.3.2.1.2) Evelyn M. Burke Heirs, Deviseses, Successors or Assigns			
(4.3.2.1.2.1) Wade Burke 3714 Brownton Road Felton, PA 17322	0.0021 acres 1/1056 of 2.26 acres	0.0036%	n/a
(4.3.2.1.2.2) Tony Burke 3718 Brownton Road Felton, PA 17322	0.0021 acres 1/1056 of 2.26 acres	0.0036%	n/a
(4.3.2.1.3) Delores Webb Druck Heirs, Deviseses, Successors or Assigns			
(4.3.2.1.3.1) Todd Druck 1446 Delta Road Red Lion, PA 17356	0.0021 acres 1/1056 of 2.26 acres	0.0036%	n/a
(4.3.2.1.3.2) Troy Druck 12625 Lucky Road Brogue, PA 17309	0.0021 acres 1/1056 of 2.26 acres	0.0036%	n/a
(4.3.2.1.4) Judy Kilgore 318 Winners Circle Red Lion, PA 17356	0.0043 acres 1/528 of 2.26 acres	0.0073%	n/a
(4.3.2.1.6) Delcia A. Runkle 12695 Hively Road Brogue, PA 17309	0.0043 acres 1/528 of 2.26 acres	0.0073%	n/a
(4.3.2.1.7) Hazel C. Cooper 2914 Delta Road	0.0043 acres 1/528 of 2.26 acres	0.0073%	n/a

Exhibit EE
Unit BH-102
Docket #VGOB 05-1018-1509-02
List of Respondents with Royalty Split Agreement/Court Order/HB2058
(58.76 Acre Unit)

220000132

	Acres in Unit	Percent of Unit	Percent of Escrow
Airville, PA 17302			
(4.3.2.1.8) Cynthia Grove 355 Steinfelt Road Red Lion, PA 17356	0.0043 acres 1/528 of 2.26 acres	0.0073%	n/a
(4.3.2.1.9) Larry K. Webb Heirs, Deviseses, Successors, or Assigns			
(4.3.2.1.9.1) Rhonda K. Collins 248 West High Street Red Lion, PA 17356	0.0014 acres 1/1584 of 2.26 acres	0.0024%	n/a
(4.3.2.1.9.3) Amanda D. Kiser 13308 Savanna Court Glen Rock, PA 17327	0.0014 acres 1/1584 of 2.26 acres	0.0024%	n/a
(4.3.2.1.11) David L. Webb 2040 Jamie Court Felton, PA 17322	0.0043 acres 1/528 of 2.26 acres	0.0073%	n/a
(4.4) Earl Boyd Heirs, Deviseses, Successors or Assigns			
(4.4.1) Gladys Boyd Heirs, Deviseses, Successors or Assigns			
(4.4.1.1) Katie Jo Nichols Heirs, Deviseses, Successors, or Assigns			
<i>Payments in escrow for Katie Nichols are to be paid, pursuant to the probated Will of Katie Nichols to the Nichols Family Trust. All royalty thereafter to be paid to Ken Nichols.</i>			
Nichols Family Trust dated February 14, 1997 c/o Ken Nichols, Trustee 3521 E. Gleneagle Place Chandler, AZ 85249			
(4.4.1.1.1) Ken Nichols 3521 E. Gleneagle Place Chandler, AZ 85249	0.0314 acres 1/72 of 2.26 acres	0.0534%	n/a
(4.4.1.2) Otto Boyd Heirs, Deviseses, Successors or Assigns			
(4.4.1.2.1) Audrey E. Boyd 635 Ticknor Road Mogadore, OH 44260	0.0314 acres 1/72 of 2.26 acres	0.0534%	n/a
(5) Barbara Jackson Heirs, Deviseses, Successors or Assigns			
(5.1) Lear Jackson Carr Heirs, Deviseses, Successors or Assigns			
(5.1.1) Mildred Mae Taylor Heirs, Deviseses, Successors or Assigns			
(5.1.1.1) Elizabeth Catherine Marshall 4135 Ballard Avenue Cincinnati, OH 45209	0.0157 acres 1/144 of 2.26 acres	0.0267%	n/a
(5.1.1.2) Katie Carr Casey Heirs, Deviseses, Successors or Assigns			
(5.1.1.2.1) Robert William Casey Heirs, Deviseses, Successors or Assigns			
(5.1.1.2.1.1) Chad W. Casey 520 Watson Road Pounding Mill, VA 24637	0.0039 acres 1/576 of 2.26 acres	0.0067%	n/a

Exhibit EE
Unit BH-102
Docket #VGOB 05-1018-1509-02
List of Respondents with Royalty Split Agreement/Court Order/HB2058
(58.76 Acre Unit)

	Acres in Unit	Percent of Unit	Percent of Escrow
(5.1.1.2.1.2) Brian Casey 798 Pond Street Pounding Mill, VA 24637	0.0039 acres 1/576 of 2.26 acres	0.0067%	<i>n/a</i>
(5.1.1.2.2) Betty L. Davis Heirs, Devisees, Successors or Assigns			
(5.1.1.2.2.1) Pennie Davis PO Box 255 Pounding Mill, VA 24637	0.0020 acres 1/1152 of 2.26 acres	0.0033%	0.0076% HB2058
(5.1.1.2.2.2) Katie Lynn Davis PO Box 55 Cedar Bluff, VA 24609	0.0020 acres 1/1152 of 2.26 acres	0.0033%	<i>n/a</i>
(5.1.1.2.2.3) Dennis Palmer 3917 Bailey Switch Rd N Tazewell, VA 24630	0.0020 acres 1/1152 of 2.26 acres	0.0033%	<i>n/a</i>
(5.1.1.2.2.4) Ronnie Davis 129 Central Avenue Cedar Bluff, VA 24609	0.0020 acres 1/1152 of 2.26 acres	0.0033%	<i>n/a</i>
(5.1.1.3) Elmer Clair Carr Heirs, Devisees, Successors, or Assigns			
(5.1.1.3.1) Sylvia Fadiel Heirs, Devisees, Successors, or Assigns			
(5.1.1.3.1.1) James Fadiel 8193 Oak Creek Drive Stokesdale, NC 27357	0.0052 acres 1/432 of 2.26 acres	0.0089%	<i>n/a</i>
(5.1.1.3.2) Nancy Cox Luchini 161 Heath Road Bluff City, TN 37618	0.0052 acres 1/432 of 2.26 acres	0.0089%	<i>n/a</i>
(5.1.1.3.3) Patty Stephens 334 Hayes Subdivision Rd Sparta, TN 38583	0.0052 acres 1/432 of 2.26 acres	0.0089%	<i>n/a</i>
(5.1.2) Elizabeth Catherine Marshall 4135 Ballard Avenue Cincinnati, OH 45209	0.0471 acres 1/48 of 2.26 acres	0.0801%	<i>n/a</i>
(5.1.3) Katie Carr Casey Heirs, Devisees, Successors or Assigns			
(5.1.3.1) Robert William Casey Heirs, Devisees, Successors or Assigns			
(5.1.3.1.1) Chad W. Casey 520 Watson Road Pounding Mill, VA 24637	0.0118 acres 1/192 of 2.26 acres	0.0200%	<i>n/a</i>
(5.1.3.1.2) Brian Casey 798 Pond Street Pounding Mill, VA 24637	0.0118 acres 1/192 of 2.26 acres	0.0200%	<i>n/a</i>
(5.1.3.2) Betty L. Davis Heirs, Devisees, Successors or Assigns			

Exhibit EE
Unit BH-102
Docket #VGOB 05-1018-1509-02
List of Respondents with Royalty Split Agreement/Court Order/HB2058
(58.76 Acre Unit)

	Acres in Unit	Percent of Unit	Percent of Escrow
(5.1.3.2.1) Pennie Davis PO Box 255 Pounding Mill, VA 24637	0.0059 acres 1/384 of 2.26 acres	0.0100%	0.0228% HB2058
(5.1.3.2.2) Katie Lynn Davis PO Box 55 Cedar Bluff, VA 24609	0.0059 acres 1/384 of 2.26 acres	0.0100%	n/a
(5.1.3.2.3) Dennis Palmer 3917 Bailey Switch Rd N Tazewell, VA 24630	0.0059 acres 1/384 of 2.26 acres	0.0100%	n/a
(5.1.3.2.4) Ronnie Davis 129 Central Avenue Cedar Bluff, VA 24609	0.0059 acres 1/384 of 2.26 acres	0.0100%	n/a
(5.1.4) Elmer Clair Carr Heirs, Devisees, Successors or Assigns			
(5.1.4.1) Sylvia Fadiel Heirs, Devisees, Successors, or Assigns			
(5.1.4.1.1) James Fadiel 8193 Oak Creek Drive Stokesdale, NC 27357	0.0157 acres 1/144 of 2.26 acres	0.0267%	n/a
(5.1.4.2) Nancy Cox Luchini 161 Heath Road Bluff City, TN 37618	0.0157 acres 1/144 of 2.26 acres	0.0267%	n/a
(5.1.4.3) Patty Stephens 334 Hayes Subdivision Rd Sparta, TN 38583	0.0157 acres 1/144 of 2.26 acres	0.0267%	n/a
(5.2) Ross Jackson Heirs, Devisees, Successors or Assigns			
(5.2.1) Melvin Lyman Jackson Heirs, Devisees, Successors or Assigns			
(5.2.1.1) Lear Jackson Carr Heirs, Devisees, Successors or Assigns			
(5.2.1.1.1) Mildred Mae Taylor Heirs, Devisees, Successors or Assigns			
(5.2.1.1.1.1) Elizabeth Catherine Marshall 4135 Ballard Avenue Cincinnati, OH 45209	0.0017 acres 1/1296 of 2.26 acres	0.0030%	n/a
(5.2.1.1.1.2) Katie Carr Casey Heirs, Devisees, Successors or Assigns			
(5.2.1.1.1.2.1) Robert William Casey Heirs, Devisees, Successors or Assigns			
(5.2.1.1.1.2.1.1) Chad W. Casey 520 Watson Road Pounding Mill, VA 24637	0.0004 acres 1/5184 of 2.26 acres	0.0007%	n/a
(5.2.1.1.1.2.1.2) Brian Casey 798 Pond Street Pounding Mill, VA 24637	0.0004 acres 1/5184 of 2.26 acres	0.0007%	n/a
(5.2.1.1.1.2.2) Betty L. Davis Heirs, Devisees, Successors or Assigns			

Exhibit EE
Unit BH-102
Docket #VGOB 05-1018-1509-02
List of Respondents with Royalty Split Agreement/Court Order/HB2058
(58.76 Acre Unit)

	Acres in Unit	Percent of Unit	Percent of Escrow
(5.2.1.1.1.2.2.1) Pennie Davis PO Box 255 Pounding Mill, VA 24637	0.0002 acres 1/10368 of 2.26 acres	0.0004%	0.0008% HB2058
(5.2.1.1.1.2.2.2) Katie Lynn Davis PO Box 55 Cedar Bluff, VA 24609	0.0002 acres 1/10368 of 2.26 acres	0.0004%	n/a
(5.2.1.1.1.2.2.3) Dennis Palmer 3917 Bailey Switch Rd N Tazewell, VA 24630	0.0002 acres 1/10368 of 2.26 acres	0.0004%	n/a
(5.2.1.1.1.2.2.4) Ronnie Davis 129 Central Avenue Cedar Bluff, VA 24609	0.0002 acres 1/10368 of 2.26 acres	0.0004%	n/a
(5.2.1.1.1.3) Elmer Clair Carr Heirs, Devisees, Successors, or Assigns			
(5.2.1.1.1.3.1) Sylvia Fadiel Heirs, Devisees, Successors, or Assigns			
(5.2.1.1.1.3.1.1) James Fadiel 8183 Oak Creek Drive Stokesdale, NC 27357	0.0006 acres 1/3888 of 2.26 acres	0.0010%	n/a
(5.2.1.1.1.3.1.2) Nancy Cox Luchini 161 Heath Road Bluff City, TN 37618	0.0006 acres 1/3888 of 2.26 acres	0.0010%	n/a
(5.2.1.1.1.3.1.3) Patty Stephens 334 Hayes Subdivision Rd Sparta, TN 38583	0.0006 acres 1/3888 of 2.26 acres	0.0010%	n/a
(5.2.1.1.2) Elizabeth Catherine Marshall 4135 Ballard Avenue Cincinnati, OH 45209	0.0052 acres 1/432 of 2.26 acres	0.0089%	n/a
(5.2.1.1.3) Katie Carr Casey Heirs, Devisees, Successors or Assigns			
(5.2.1.1.3.1) Robert William Casey Heirs, Devisees, Successors or Assigns			
(5.2.1.1.3.1.1) Chad W. Casey 520 Watson Road Pounding Mill, VA 24637	0.0013 acres 1/1728 of 2.26 acres	0.0022%	n/a
(5.2.1.1.3.1.2) Brian Casey 798 Pond Street Pounding Mill, VA 24637	0.0013 acres 1/1728 of 2.26 acres	0.0022%	n/a
(5.2.1.1.3.2) Betty L. Davis Heirs, Devisees, Successors or Assigns			
(5.2.1.1.3.2.1) Pennie Davis PO Box 255 Pounding Mill, VA 24637	0.0007 acres 1/3456 of 2.26 acres	0.0011%	0.0025% HB2058
(5.2.1.1.3.2.2) Katie Lynn Davis PO Box 55 Cedar Bluff, VA 24609	0.0007 acres 1/3456 of 2.26 acres	0.0011%	n/a
(5.2.1.1.3.2.3) Dennis Palmer 3917 Bailey Switch Rd N Tazewell, VA 24630	0.0007 acres 1/3456 of 2.26 acres	0.0011%	n/a

Exhibit EE
Unit BH-102
Docket #VGOB 05-1018-1509-02
List of Respondents with Royalty Split Agreement/Court Order/HB2058
(58.76 Acre Unit)

220000132

	Acres in Unit	Percent of Unit	Percent of Escrow
(5.2.1.1.3.2.4) Ronnie Davis 129 Central Avenue Cedar Bluff, VA 24609	0.0007 acres 1/3456 of 2.26 acres	0.0011%	<i>n/a</i>
(5.2.1.1.4) Elmer Clair Carr Heirs, Devisees, Successors, or Assigns			
(5.2.1.1.4.1) Sylvia Fadjal Heirs, Devisees, Successors, or Assigns			
(5.2.1.1.4.1.1) James Fadjal 8193 Oak Creek Drive Stokesdale, NC 27357	0.0017 acres 1/1296 of 2.26 acres	0.0030%	<i>n/a</i>
(5.2.1.1.4.1.2) Nancy Cox Luchini 161 Heath Road Bluff City, TN 37618	0.0017 acres 1/1296 of 2.26 acres	0.0030%	<i>n/a</i>
(5.2.1.1.4.1.3) Patty Stephens 334 Hayes Subdivision Rd Sparta, TN 38583	0.0017 acres 1/1296 of 2.26 acres	0.0030%	<i>n/a</i>
(5.2.1.2) Charlie Carter Jackson Heirs, Devisees, Successors, or Assigns			
(5.2.1.2.1) Ann Lee Breeding Jackson Heirs, Devisees, Successors, or Assigns			
(5.2.1.2.1.2) Randell S. Jackson PO Box 87 Davenport, VA 24239	0.0070 acres 1/324 of 2.26 acres	0.0119%	<i>n/a</i>
(5.2.1.2.1.3) Leshia Compton 6545 Belfrys Ct. East Beaeton, VA 22712	0.0070 acres 1/324 of 2.26 acres	0.0119%	<i>n/a</i>
(5.2.1.3) Ira Jackson Heirs, Devisees, Successors, or Assigns			
(5.2.1.3.1) Imogene Jackson Heirs, Devisees, Successors, or Assigns			
(5.2.1.3.1.1) William Jackson PO Box 854 Davenport, VA 24239	0.0070 acres 1/324 of 2.26 acres	0.0119%	<i>n/a</i>
(5.2.1.3.1.2) Treamon Jackson PO Box 299 Davenport, VA 24239	0.0070 acres 1/324 of 2.26 acres	0.0119%	<i>n/a</i>
(5.2.1.4) Donald Jackson Heirs, Devisees, Successors, or Assigns			
(5.2.1.4.1) Eula Ester Jackson Heirs, Devisees, Successors, or Assigns			
(5.2.1.4.1.2) Larry Jackson 2819 Laurel Branch Road Vansant, VA 24656	0.0019 acres 1/1188 of 2.26 acres	0.0032%	<i>n/a</i>
(5.2.1.4.1.6) Nancy Jackson 2618 Laurel Branch Road Vansant, VA 24656	0.0019 acres 1/1188 of 2.26 acres	0.0032%	<i>n/a</i>
(5.2.1.4.1.7) Anna Stiltner PO Box 345 Maxie, VA 24628	0.0019 acres 1/1188 of 2.26 acres	0.0032%	<i>n/a</i>

Exhibit EE
Unit BH-102
Docket #VGOB 05-1018-1509-02
List of Respondents with Royalty Split Agreement/Court Order/HB2058
(58.76 Acre Unit)

	Acres in Unit	Percent of Unit	Percent of Escrow
(5.2.1.4.1.10) Carol Fletcher PO Box 854 Vansant, VA 24656	0.0018 acres 1/1188 of 2.26 acres	0.0032%	n/a
(5.2.1.6) Texie Frances Crabtree Heirs, Devisees, Successors, or Assigns			
(5.2.1.6.3) Wanda Hicks-Caskey 520 Stones River Lane Murfreesboro, TN 37128	0.0070 acres 1/324 of 2.26 acres	0.0119%	0.0270% HB2058
(5.2.1.9) Mae Breeding Heirs, Devisees, Successors, or Assigns			
(5.2.1.9.2) Ken Titus Breeding 12455 Yeewood Dr Boston, VA 22713	0.0019 acres 1/1188 of 2.26 acres	0.0032%	n/a
(5.2.1.9.3) Frankie Breeding 304 1st Street, Apt 1B Luray, VA 22835	0.0019 acres 1/1188 of 2.26 acres	0.0032%	n/a
(5.2.1.9.9) Derl Grey Breeding Heirs, Devisees, Successors, or Assigns			
(5.2.1.9.9.1) Sharon Breeding 13492 Scantlin Mountain Rd Culpepper, VA 22701	0.0019 acres 1/1188 of 2.26 acres	0.0032%	n/a
(5.2.1.9.10) Janice Maxine Breeding Heirs, Devisees, Successors, or Assigns			
(5.2.1.9.10.2) Ken Titus Breeding 12455 Yeewood Drive Boston, VA 22713	0.0002 acres 1/10692 of 2.26 acres	0.0004%	n/a
(5.2.1.9.10.3) Frankie Breeding 304 1st Street, Apt 1B Luray, VA 22835	0.0002 acres 1/10692 of 2.26 acres	0.0004%	n/a
(5.2.1.9.10.9) Derl Grey Breeding Heirs, Devisees, Successors, or Assigns			
(5.2.1.9.10.9.1) Sharon Breeding 13492 Scantlin Mountain Rd Culpepper, VA 22701	0.0002 acres 1/10692 of 2.26 acres	0.0004%	n/a
(5.2.1.9.11) Bernard Darius Breeding Heirs, Devisees, Successors, or Assigns			
(5.2.1.9.11.2) Ken Titus Breeding 12455 Yeewood Drive Boston, VA 22713	0.0002 acres 1/11880 of 2.26 acres	0.0003%	n/a
(5.2.1.9.11.3) Frankie Breeding 304 1st Street, Apt 1B Luray, VA 22835	0.0002 acres 1/11880 of 2.26 acres	0.0003%	n/a
(5.2.1.9.11.9) Derl Grey Breeding Heirs, Devisees, Successors, or Assigns			
(5.2.1.9.11.9.1) Sharon Breeding 13492 Scantlin Mountain Rd Culpepper, VA 22701	0.0002 acres 1/11880 of 2.26 acres	0.0003%	n/a
(5.2.1.9.11.10) Janice Maxine Breeding Heirs, Devisees, Successors, or Assigns			

Docket #VGOB 05-1018-1509-02
List of Respondents with Royalty Split Agreement/Court Order/HB2058
(58.76 Acre Unit)

	Acres in Unit	Percent of Unit	Percent of Escrow
(5.2.1.9.11.10.2) Ken Titus Breeding 12455 Yeawood Drive Boston, VA 22713	0.00002 acres 1/106920 of 2.26 acres	0.0000%	n/a
(5.2.1.9.11.10.3) Frankie Breeding 304 1st Street, Apt 1B Luray, VA 22835	0.00002 acres 1/106920 of 2.26 acres	0.0000%	n/a
(5.2.1.8.11.10.9) Derl Grey Breeding Heirs, Devisees, Successors, or Assigns			
(5.2.1.9.11.10.9.1) Sharon Breeding 13492 Scantlin Mountain Rd Culpepper, VA 22701	0.00002 acres 1/106920 of 2.26 acres	0.0000%	n/a
Total Tract Acres	1.2170		
Total Tract Percentage	2.0712%		

Tract #3, 14.23 acres

COAL OWNERSHIP

(1) Ada R. Compton, et al (112 Acre Tract)	14.23 acres	24.2172%	
(a) Ada R. Compton 104 Crooked Creek Cl. Goldsboro, NC 27530	3.11 acres 7/32 of 14.23 acres	5.2975%	n/a
(b) Dottie M. Compton Heirs, Devisees, Successors, or Assigns			
(b.1) Deloris Compton 7441 Lake Willow Court Warrenton, VA 20187	0.62 acres 7/160 of 14.23 acres	1.0595%	n/a
(b.2) Dean Compton 1235 Hartwood Road Fredericksburg, VA 22406	0.62 acres 7/160 of 14.23 acres	1.0595%	n/a
(b.3) Patricia Sue Compton 563 Great Oak Lane Harpers Ferry, WV 25425-6928	0.62 acres 7/160 of 14.23 acres	1.0595%	n/a
(b.4) Danny A. Compton 587 Island Ford Road Rileyville, VA 22650	0.62 acres 7/160 of 14.23 acres	1.0595%	n/a
(b.5) Sandra G. Holmes 40394 Waterview Drive Mechanicsville, MD 20659	0.62 acres 7/160 of 14.23 acres	1.0595%	n/a
(c) Gracie M. Catlett Heirs, Devisees, Successors or Assigns			
(c.1) Howard P. Catlett Heirs, Devisees, Successors, or Assigns			
(c.1.1) <i>Martha Lee Taylor, James Pascal Taylor, Jr., and Pamela Tovey assigned all royalty interests (including escrowed royalty) and conveyed interests in tract to Robert Eugene Catlett, Instr# 21-0145</i>			
(c.1.1.1) Robert Eugene Catlett 2504 NW 37th Place Gainesville, FL 32605	3.11 acres 7/32 of 14.23 acres	5.2975%	n/a
(d) Ruby Morgan 15 Coliston Road Reisterstown, MD 21136	3.11 acres 7/32 of 14.23 acres	5.2975%	n/a

OIL & GAS OWNERSHIP

220000132

Exhibit EE
 Unit BH-102
 Docket #VGOB 05-1018-1509-02
 List of Respondents with Royalty Split Agreement/Court Order/HB2058
 (58.76 Acre Unit)

	Acres in Unit	Percent of Unit	Percent of Escrow
(1) Ada R. Compton, et al (112 Acre Tract)	14.23 acres	24.2172%	
(a) Ada R. Compton 104 Crooked Creek Ct. Goldsboro, NC 27530	3.11 acres 7/32 of 14.23 acres	5.2975%	n/a
(b) Dollie M. Compton Heirs, Devisees, Successors, or Assigns			
(b.1) DeLoris Compton 7441 Lake Willow Court Warrenton, VA 20187	0.62 acres 7/160 of 14.23 acres	1.0595%	2.4082% HB2058
(b.2) Dean Compton 1235 Hartwood Road Fredericksburg, VA 22406	0.62 acres 7/160 of 14.23 acres	1.0595%	n/a
(b.3) Patricia Sue Compton 563 Great Oak Lane Harpers Ferry, WV 25425-6928	0.62 acres 7/160 of 14.23 acres	1.0595%	n/a
(b.4) Denny A. Compton 587 Island Ford Road Rileyville, VA 22650	0.62 acres 7/160 of 14.23 acres	1.0595%	n/a
(b.5) Sandra G. Holmes 40394 Waterview Drive Mechanicsville, MD 20659	0.62 acres 7/160 of 14.23 acres	1.0595%	n/a
(c) Gracie M. Catlett Heirs, Devisees, Successors or Assigns			
(c.1) Howard P. Catlett Heirs, Devisees, Successors, or Assigns			
(c.1.1) Martha Lee Taylor, James Pascal Taylor, Jr., and Pamela Tovey assigned all royalty interests (including escrowed royalty) and conveyed interests in tract to Robert Eugene Catlett. Instr# 21-0145			
(c.1.1.1) Robert Eugene Catlett 2504 NW 37th Place Gainesville, FL 32605	3.11 acres 7/32 of 14.23 acres	5.2975%	12.0408% HB2058
(d) Ruby Morgan 15 Coliston Road Reisterstown, MD 21136	3.11 acres 7/32 of 14.23 acres	5.2975%	12.0408% HB2058
Total Tract Acres	12.45		
Total Tract Percentage		21.1900%	

TOTALS RESOLVED
 ACRES 36.4872
 PERCENTAGE 62.0953%

INSTRUMENT 220000132
 RECORDED IN THE CLERK'S OFFICE OF
 BUCHANAN COUNTY CIRCUIT COURT ON
 FEBRUARY 15, 2022 AT 01:20 PM
 BEVERLY S. TILLER, CLERK
 RECORDED BY: 668