

VIRGINIA:

BEFORE THE VIRGINIA GAS AND OIL BOARD

IN RE:

SUPPLEMENTAL ORDER REGARDING DOCKET NUMBER
VGOB 00-0321-0780-03

ELECTIONS: UNIT Q44
(herein Subject Drilling Unit)

REPORT OF BOARD

FINDINGS AND ORDER

This Supplemental Order is entered by the Board *sua sponte* in the form authorized by the Board at hearings held on February 15, 1994 and June 16, 1992; and this Supplemental Order is being recorded for the purpose of supplementing the Order previously in the captioned matter on February 20, 2014 which was recorded at Instrument 140000422 in the Office of the Clerk of the Circuit Court of Buchanan County, Virginia, on March 20, 2014, (herein "Board Order") and completing the record regarding elections.

Findings: The Board finds that:

The Board Order directed CNX GAS COMPANY LLC (herein "Designated Operator") to mail copies of the Board Order to all Respondents whose interests, if any, were pooled by the said Board Order;

The Designated Operator filed its affidavit of elections disclosing that it had mailed a true and correct copy of the Board's Order to all Respondents whose interests, if any, were pooled by said Board Order;

The Board Order required each Respondent whose interests, if any, were pooled by the terms of said Board Order to make an election within thirty (30) days after the date of mailing or recording, as applicable, of said Order; the affidavit of elections filed herein and annexed hereto as Exhibit A states: (i) whether each Respondent has made or failed to make a timely election; (ii) the nature of any election(s) made; and (iii) whether, by reason of a failure to elect or to timely elect one or more Respondents are deemed, under the terms of the Board's Order, to have leased all their rights, title, interests, estates and claims in Subject Drilling Unit to the Applicant;

That the affidavit of elections annexed hereto with the Exhibits submitted therewith identifies the Respondent(s) making a timely election, if any; identifies the Respondent(s), if any, who are deemed to have leased; identifies the conflicting interests and claims which require escrow; identifies the interests and claims, if any, requiring escrow under Virginia Code section 45.1-361.21.D.; and identifies the Respondents, if any, who may be dismissed by reason of having leased or entered into a voluntary agreement with the Applicant.

The affidavit of elections indicates whether or not the escrow of funds is required with regard to Unit Q44;

Order: By this Order, the Board orders the Designated Operator to tender, consistent with and in accordance with the findings set forth at paragraph 2. above and the annexed affidavit of elections with Exhibits thereto, any funds subject to escrow and instructs the Escrow Agent, First Bank & Trust Company 38 E. Valley Drive, Bristol, VA 24201, Attn: Debbie Davis or any successor named by the Board to establish interest bearing escrow account(s), IRS Tax Identification Number 54-1629506, in accordance with the information set forth in the affidavit of elections with Exhibits thereto, to receive funds and account to the Board therefore.

Mailing of Order and Filing of Affidavit: The Designated Operator under the captioned Order or shall file an affidavit with the Secretary of the Board within ten (10) days after the date of receipt of this Order stating that a true and correct copy of this Order was mailed to each Respondent whose interests or claims are subject to escrow and whose address is known within seven (7) days from the date of receipt of this Order.

Conclusion: Therefore, the findings and all terms and provisions set forth above be and hereby are granted and IT IS SO ORDERED.

Effective Date: This Order shall be effective on the date of its execution.

DONE AND EXECUTED this 21 day of August, 2014 by a majority of the Virginia Gas and Oil Board.

Bradley C. Lambert

Chairman, Bradley C. Lambert

COMMONWEALTH OF VIRGINIA
COUNTY OF RUSSELL

Acknowledged on this 21st day of August, 2014, personally before me a notary public in and for the Commonwealth of Virginia, appeared Bradley C. Lambert, being duly sworn did depose and say that he is the Chairman of the Virginia Gas and Oil Board, that he executed the same and was authorized to do so.

Sarah Jessee Gilmer
Sarah Jessee Gilmer, Notary Public
262946

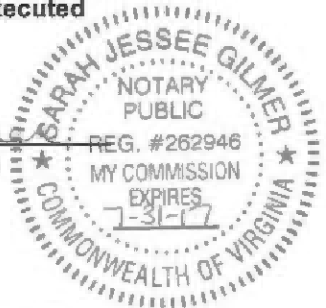

My Commission expires: July 31, 2017

DONE AND PERFORMED this 26 day of August, 2014 by Order of the Virginia Gas and Oil Board.

Rick Cooper

Rick Cooper
Principal Executive to the
staff, Virginia Gas and Oil Board

COMMONWEALTH OF VIRGINIA
COUNTY OF RUSSELL

Acknowledged on this 26th day of August, 2014, personally before me a notary public in and for the Commonwealth of Virginia, appeared Rick Cooper, being duly sworn did depose and say that he is Principal Executive to the staff of the Virginia Gas and Oil Board, that he executed the same and was authorized to do so.

Sarah Jessee Gilmer
Sarah Jessee Gilmer, Notary Public
262946



My Commission expires: July 31, 2017

VIRGINIA:

Exhibit A

BEFORE THE VIRGINIA GAS AND OIL BOARD

IN RE:

Application of CNX Gas Company LLC for Forced Pooling of Interests in Unit Q44
VGOB 00-0321-0780-03 in the Garden District of Buchanan County, Virginia

AFFIDAVIT OF CNX GAS COMPANY LLC (herein "Designated Operator") REGARDING
ELECTIONS, ESCROW AND SUPPLEMENTAL ORDER

Anita D. Duty, being first duly sworn on oath, deposes and says:

That your affiant is employed by CNX Land LLC, as a Pooling Supervisor and is duly authorized to make this affidavit on behalf of CNX GAS COMPANY LLC, the designated operator,

That the Order entered on February 20, 2014, by the Virginia Gas and Oil Board (hereinafter "Board") regarding the captioned CBM Unit required the Applicant to mail a true and correct copy of said Order to each person pooled by the Order;

That within seven (7) days of receipt of an executed copy of the Order referred to at paragraph 2. above, your affiant caused a true and correct copy of said Order to be mailed via the United States Postal Service to each Respondent named in the captioned Application, whose address was known, and to all persons, if any, who were added as Respondents at the hearing held in the captioned matter; that proof of such mailing has previously been tendered to the Division of Gas and Oil, the Office of the Gas and Oil Inspector, at Lebanon, Virginia;

That the Order of the Board in the captioned matter required all persons pooled thereby to tender their written elections to the Unit Operator within thirty (30) days of the date the Order was recorded in the counties identified above; that said Order was recorded on March 20, 2014;

That the designated operator CNX GAS COMPANY LLC has established procedures to review all mail received and all written documents received other than by mail to ascertain whether parties whose interests have been pooled have made a written election, in a timely fashion, as required by the captioned Order; that said procedures were followed to identify the elections, if any, made with regard to the Subject Unit; that the following persons delivered, by mail or otherwise, written elections the Unit Operator, within the thirty day elections period:

None

That respondents identified in Exhibit B-3 hereto are, having failed to make any election, deemed to have leased their coalbed methane rights, interests and claims to Applicant, all as provided in the Board's Order of February 20, 2014;

See attached Exhibit B-3

That the rights, interests and claims of the following persons are subject to escrow under the Board's Order pooling the captioned Unit, Board Regulations and the Code of Virginia:

See attached Exhibit E

That after the pooling hearing held in the captioned matter, the following persons have leased or entered into a voluntary agreement with the Designated Operator:

See attached Exhibit B-2

That to the extent any of said persons listed in Exhibit B-2 have rights, interests and claims which are subject to escrow, they should be dismissed as respondents; the Operator requests that the following persons be dismissed as Respondents:

None

That the persons identified in Exhibit EE attached hereto have entered into royalty split agreements that allow the Applicant/Designated Operator to pay them directly without the need to escrow funds which would otherwise be in conflict.

See attached Exhibit EE

That pursuant to the provisions of VAC 25-160-70.A.10. and C. and VAC 25-160-80 the annexed supplemental order sets forth the interests and claims that require escrow of funds pursuant to Virginia Code sections 45.1-361.21.D. and 45.1-361.22.A.3. and 4.

Dated at Bluefield, West Virginia, this 19th day of August, 2014.

Anita D. Duty
Anita D. Duty

STATE OF WEST VIRGINIA
COUNTY OF MERCER

Taken, subscribed and sworn to before me by Anita D. Duty as a Pooling Supervisor for CNX Land LLC, on behalf of the corporate Designated Operator, this 19th day of August, 2014.

Melissa Cumbow
Notary

My commission expires: Apr. 19, 2023

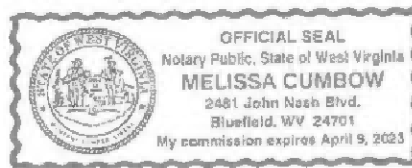

Property lines shown on this plat were provided by CNX Gas Company LLC and were taken from deed descriptions and chains of title of record. This does not represent a current boundary survey. This certification is as to the size, shape and location of the proposed unit.

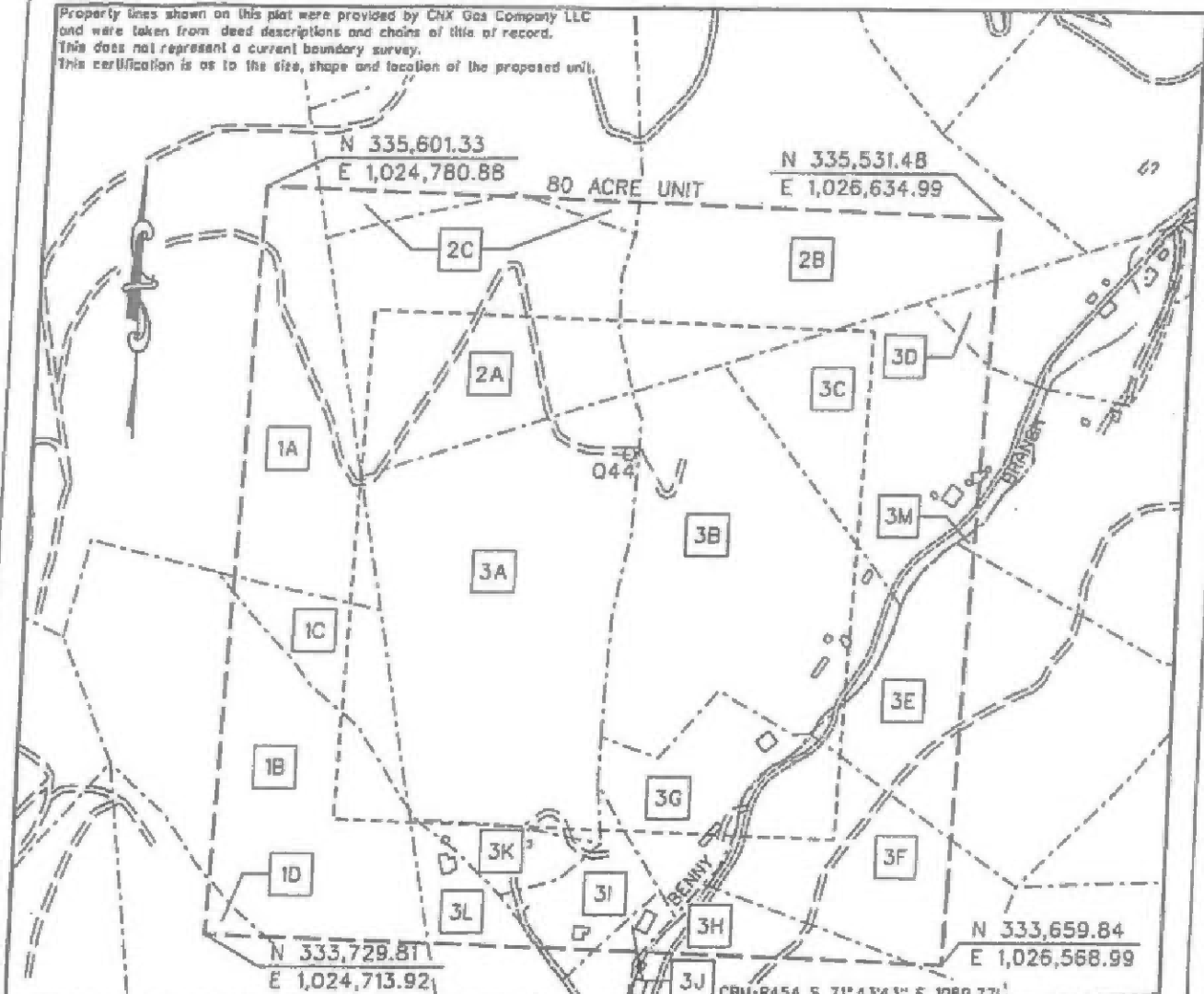

BEARINGS AND DISTANCES TO OTHER WELLS WITHIN 2,500' RADIUS OF CBM-Q44B	
CBM-Q43F N 81° 03' 00" W 1867.94'	CBM-R44C S 22° 00' 55" W 59.79'
CBM-Q43C N 86° 59' 45" W 2133.07'	CBM-R45B S 63° 33' 51" E 1872.89'
CBM-Q43H N 57° 12' 40" W 2338.36'	CBM-S44B S 9° 11' 55" W 2261.34'
CBM-R43F S 59° 21' 16" W 2055.41'	CBM-S45A S 14° 36' 01" E 2375.91'
CBM-R43G S 61° 06' 08" W 2058.12'	CBM-R44 S 56° 19' 39" W 889.41'
CBM-R43H S 87° 51' 00" W 1947.15'	CBM-R44A S 71° 47' 42" W 1070.86'
	CBM-R44E S 10° 55' 52" E 629.83'
	CBM-R45C S 41° 48' 22" E 2004.88'
	CBM-R45A S 71° 43' 43" E 1089.77'
	CBM-Q43 N 58° 40' 39" W 2230.43'
	CBM-Q43A N 84° 17' 54" W 2032.16'
	CBM-Q44 N 21° 40' 29" W 1335.42'
	CBM-Q45 N 57° 28' 02" E 2185.87'
	CBM-Q45A N 40° 59' 42" E 1501.95'
	CBM-Q45B N 61° 10' 39" E 1709.28'
	CBM-Q46A N 82° 29' 09" E 2288.40'
	CBM-R44C S 22° 0' 33" W 59.8'

○ CBM WELL
 ⊙ PROPOSED CBM WELL

Richard C. Murphy
 RICHARD C. MURPHY
 Lic. No. 041898
 01-19-12
 PROFESSIONAL ENGINEER

EXHIBIT A
 OAKWOOD FIELD
 UNIT 044
 FORCE POOLING
 VGOB-00-0321-0780-03

Company CNX Gas Company LLC Unit Name and Number UNIT 044
 Tract No. _____ Elevation _____ Quadrangle JEWELL RIDGE
 County BUCHANAN District GARDEN Scale: 1" = 400' Date _____
 This plat is a new plat ; an updated plat _____ ; or a final plat _____

Form DGO-CO-7 *Richard C. Murphy* (Affix Seal)
 Rev. 9/91 Licensed Professional Engineer or Licensed Land Surveyor

CNX GAS COMPANY LLC
UNIT Q- 44
Tract Identifications

- 1A. James M. McGuire Trust (460.57 Acre Tract) – Coal
 Consolidation Coal Company – Below Drainage Coal Leased
 Jewell Smokeless Coal Corp. – Coal in the Raven Seam Leased
 Jack White Estate, et al – Surface, Oil and Gas
 CNX Gas Company LLC – Oil, Gas and CBM Leased (1/288)
 5.85 acres 7.3125%
- 1B. James M. McGuire Trust (460.57 Acre Tract) – Coal
 Consolidation Coal Company – Below Drainage Coal Leased
 Jewell Smokeless Coal Corp. – Coal in the Raven Seam Leased
 Elbert Lee Cantrell, et al (James H. Cantrell Heirs) – Oil and Gas
 CNX Gas Company LLC – Oil, Gas and CBM Leased (59.35%)
 Unknown Surface Owner
 6.90 acres 8.6250%
- 1C. James M. McGuire Trust (460.57 Acre Tract) – Coal
 Consolidation Coal Company – Below Drainage Coal Leased
 Jewell Smokeless Coal Corp. – Coal in the Raven Seam Leased
 Elbert Lee Cantrell, et al (James H. Cantrell Heirs) – Oil and Gas
 CNX Gas Company LLC – Oil, Gas and CBM Leased (59.35%)
 Randy M. Dotson - Surface
 2.10 acres 2.6250%
- 1D. James M. McGuire Trust (460.57 Acre Tract) – Coal
 Consolidation Coal Company – Below Drainage Coal Leased
 Jewell Smokeless Coal Corp. – Coal in the Raven Seam Leased
 Elbert Lee Cantrell, et al (James H. Cantrell Heirs) – Oil and Gas
 CNX Gas Company LLC – Oil, Gas and CBM Leased (59.35%)
 CNX Gas Company LLC – Surface
 0.23 acres 0.2875%
2. Betty Jean Bishop, et al (John McNeil 750.00 Acre Tract) - All Minerals
 Consolidation Coal Company – Coal Below Drainage Leased
 Circle L. Land Company, Inc. – Red Ash Seam of Coal Leased
 CNX Gas Company LLC – Oil, Gas and CBM Leased
 16.97 acres 21.2125%
- 2A. Randy M. Dotson - Surface
 2B. Unknown Surface Owner
 2C. Unknown Surface Owner
3. C. L. Ritter Lumber Company, Tract 42 (484.00 Acre Tract) – All Minerals
 Island Creek Coal Company/Consol Energy, Inc. – Coal Below Tiller Seam Leased
 Jewell Smokeless Coal Corporation – Coal In Tiller Seam and Above Leased
 Hard Rock Exploration and Carter Oil & Gas - Oil and Gas Leased
 CNX Gas Company LLC - CBM Leased
 47.95 acres 59.9375%

CNX GAS COMPANY LLC
UNIT Q- 44
Tract Identifications

- 3A. Randy M. Dotson - Surface
- 3B. James Hobbs, et al - Surface
- 3C. Unknown Surface Owner
- 3D. Unknown Surface Owner
- 3E. Charlie L. Keen, et ux
- 3F. William C. Lester - Surface
- 3G. Bill Lester, et ux - Surface
- 3H. Robert L. Cantrell - Surface
- 3I. Unknown Surface Owner
- 3J. Unknown Surface Owner
- 3K. Unknown Surface Owner
- 3L. Unknown Surface Owner
- 3M. Unknown Surface Owner

January 10, 2012

(This title block is for general informational purposes only and does not reflect an analysis of the severance deed and its effect upon coalbed methane ownership and should not be relied upon for such purpose.)

Exhibit B-2
Unit Q-44
Docket #VGOB-00-0321-0780-03
List of Respondents to Be Added or Dismissed

140001565

	Net Acres in Unit	Interest in Unit	Reason for Addition	Reason for Dismissal
II. OIL & GAS OWNERSHIP				
<u>Tract #1B - 6.90 acres</u>				
Elbert Lee Cantrell, et al. (James H. Cantrell Heirs - 48.28 acres)	6.90 acres	8.8250%		
(10) James Washington Cantrell Heirs, Devises, Successors or Assigns				
(h) Oris Cantrell Heirs, Devises, Successors or Assigns				
(h.2) Jamie Cantrell 112 Kennedy Drive Pounding Mill, VA 24637	0.0111 acres 1/624 of 6.90 acres	0.0138%	Due Diligence	
(h.3) Amy Hess P.O. Box 922 Vansant, VA 24656	0.0111 acres 1/624 of 6.90 acres	0.0138%	Due Diligence	
(h.4) Penny Falck 2390 Glade Drive Christiansburg, VA 24703	0.0111 acres 1/624 of 6.90 acres	0.0138%	Due Diligence	
(h.5) Cathleen Cantrell 7342 Pine Street Radford, VA 24141	0.0111 acres 1/624 of 6.90 acres	0.0138%	Due Diligence	
<u>Tract #1C - 2.10 acres</u>				
Elbert Lee Cantrell, et al. (James H. Cantrell Heirs - 48.28 acres)	2.10 acres	2.8250%		
(10) James Washington Cantrell Heirs, Devises, Successors or Assigns				
(h) Oris Cantrell Heirs, Devises, Successors or Assigns				
(h.2) Jamie Cantrell 112 Kennedy Drive Pounding Mill, VA 24637	0.0034 acres 1/624 of 2.10 acres	0.0042%	Due Diligence	
(h.3) Amy Hess P.O. Box 922 Vansant, VA 24656	0.0034 acres 1/624 of 2.10 acres	0.0042%	Due Diligence	
(h.4) Penny Falck 2390 Glade Drive Christiansburg, VA 24703	0.0034 acres 1/624 of 2.10 acres	0.0042%	Due Diligence	
(h.5) Cathleen Cantrell 7342 Pine Street Radford, VA 24141	0.0034 acres 1/624 of 2.10 acres	0.0042%	Due Diligence	
<u>Tract #1D - 0.02 acres</u>				
Elbert Lee Cantrell, et al. (James H. Cantrell Heirs - 48.28 acres)	0.02 acres	0.0250%		
(10) James Washington Cantrell Heirs, Devises, Successors or Assigns				
(h) Oris Cantrell Heirs, Devises, Successors or Assigns				
(h.2) Jamie Cantrell 112 Kennedy Drive Pounding Mill, VA 24637	0.00003 acres 1/624 of 0.02 acres	0.0000%	Due Diligence	
(h.3) Amy Hess P.O. Box 922 Vansant, VA 24656	0.00003 acres 1/624 of 0.02 acres	0.0000%	Due Diligence	
(h.4) Penny Falck 2390 Glade Drive Christiansburg, VA 24703	0.00003 acres 1/624 of 0.02 acres	0.0000%	Due Diligence	
(h.5) Cathleen Cantrell 7342 Pine Street Radford, VA 24141	0.00003 acres 1/624 of 0.02 acres	0.0000%	Due Diligence	

Exhibit B-3
Unit Q-44
Docket #VGOB-00-0321-0780-03
List of All Unleased Owners/Claimants

	Net Acres in Unit	Interest in Unit	Interest in	
			19-Right 1.25824%	21-Right 16.24830%
II. OIL & GAS OWNERSHIP				
<u>Tract #1A - 5.85 acres</u>				
Jack White Estate, et al. (51.00 acres)	5.85 acres	7.3125%	0.00092009	0.01188157
(1) Jack White Estate (1/16)				
(a) Lincoln White Heirs, Devisees, Successors or Assigns				
(a.1) Curtis White 4918 Brown Mountain Road Whitewood, VA 24657	0.0813 acres 1/72 of 5.85 acres	0.1016%	0.00001278	0.00016502
(b) Walter W. Cantrell Heirs, Devisees, Successor or Assigns				
(b.1) Lonnie Cantrell Sr. Address Unknown	0.1045 acres 1/56 of 5.85 acres	0.1306%	0.00001643	0.00021217
(b.2) Deborah L. Hypes Rt. 2, Box 1429 New Castle, VA 24127	0.1045 acres 1/56 of 5.85 acres	0.1306%	0.00001643	0.00021217
(c) Stewart White Heirs, Devisees, Successor or Assigns				
(c.1) Linda White Sprouse 913 Hamilton Avenue Colonial Heights, VA 23834	0.0174 acres 1/336 of 5.85 acres	0.0218%	0.00000274	0.00003536
(c.2) Dale White 913 Hamilton Avenue Colonial Heights, VA 23834	0.0174 acres 1/336 of 5.85 acres	0.0218%	0.00000274	0.00003536
(c.3) Diana Boone 351 River Ridge Trail Corbin, KY 40701	0.0203 acres 1/288 of 5.85 acres	0.0254%	0.00000319	0.00004126
	Total tract acres	0.3453		
	Total tract percent	34.5313%		
<u>Tract #1B - 6.90 acres</u>				
Elbert Lee Cantrell, et al. (James H. Cantrell Heirs - 48.28 acres)	6.90 acres	8.6250%	0.00108823	0.01401416
(1) John Harvey Cantrell Heirs, Devisees, Successors or Assigns				
(g) Cecile Cantrell Boyd Heirs, Devisees, Successors or Assigns				
(g.1) Hazel Anna Mac Tatum 328 Tatum Road Cedar Bluff, VA 24609	0.0108 acres 1/637 of 6.90 acres	0.0135%	0.00000170	0.00002200
(g.2) Benard Alfred Boyd 2561 Savage Fork Road Leesville, LA 71446	0.0108 acres 1/637 of 6.90 acres	0.0135%	0.00000170	0.00002200
(g.3) Glen A. Boyd 1632 Blountville Blvd. Blountville, TN 37617	0.0108 acres 1/637 of 6.90 acres	0.0135%	0.00000170	0.00002200
(g.4) John Melvin Boyd 451 Knobview Road Blountville, TN 37617	0.0108 acres 1/637 of 6.90 acres	0.0135%	0.00000170	0.00002200
(g.7) Barbara Boyd McCartney 366 S. Railroad Street, Apt# 116 Killbuck, OH 44637	0.0108 acres 1/637 of 6.90 acres	0.0135%	0.00000170	0.00002200
(h) Lelia Rosalene Cantrell Boyd Heirs, Devisees, Successors or Assigns				
(h.2) Fannie Anthony Heirs, Devisees, Successors or Assigns				

Exhibit B-3
Unit Q-44
Docket #VGOB-00-0321-0780-03
List of All Unleased Owners/Claimants

	Net Acres in Unit	Interest in Unit	Interest in	
			19-Right 1.25824%	21-Right 16.24830%
(h.2.1) Richard Whitt PO Box 122 Rosedale, VA 24280	0.0014 acres 1/4914 of 6.90 acres	0.0018%	0.00000022	0.00000285
(h.2.2) Michael Whitt Heirs <i>Heirs Unknown</i>	0.0014 acres 1/4914 of 6.90 acres	0.0018%	0.00000022	0.00000285
(h.2.3) Harvey Payne <i>Address Unknown</i>	0.0014 acres 1/4914 of 6.90 acres	0.0018%	0.00000022	0.00000285
(h.2.4) Joy Payne <i>Address Unknown</i>	0.0014 acres 1/4914 of 6.90 acres	0.0018%	0.00000022	0.00000285
(h.2.5) Tim Payne <i>Address Unknown</i>	0.0014 acres 1/4914 of 6.90 acres	0.0018%	0.00000022	0.00000285
(h.2.6) Cathy Anthony <i>Address Unknown</i>	0.0014 acres 1/4914 of 6.90 acres	0.0018%	0.00000022	0.00000285
(h.6) Jessie Lee Boyd 132 Asbury Hollow Road Cedar Bluff, VA 24609	0.0084 acres 1/819 of 6.90 acres	0.0105%	0.00000133	0.00001711
(h.7) Lacy Jay Boyd P.O. Box 744 Richlands, VA 24641	0.0084 acres 1/819 of 6.90 acres	0.0105%	0.00000133	0.00001711
(h.8) Donald Gene Boyd PO Box 438 Rosedale, VA 24280	0.0084 acres 1/819 of 6.90 acres	0.0105%	0.00000133	0.00001711
(2) Henry William Cantrell Heirs, Devisees, Successors or Assigns				
(a) Calvin Cantrell Heirs, Devisees, Successors, or Assigns				
(a.1) Iris Mantaro Heirs, Devisees, Successors, or Assigns - <i>Documentation Pending</i>	0.0097 acres 1/715 of 6.90 acres	0.0121%	0.00000152	0.00001960
(a.2) Gale V. Goff 1123 Mystery Circle Davenport, FL 33637	0.0097 acres 1/715 of 6.90 acres	0.0121%	0.00000152	0.00001960
(a.3) Dennis L. Cantrell 863 Cutsey Hill Road Chase, VA 23924	0.0097 acres 1/715 of 6.90 acres	0.0121%	0.00000152	0.00001960
(a.4) Violet Horst 2236 Creek Hill Road Lancaster, PA 17601	0.0097 acres 1/715 of 6.90 acres	0.0121%	0.00000152	0.00001960
(a.5) Gralling Cantrell 49 Summit Hill Strasburg, PA 17579	0.0097 acres 1/715 of 6.90 acres	0.0121%	0.00000152	0.00001960
(f) Edna Bradley Heirs, Devisees, Successors or Assigns				
(f.5) Kenneth Bradley Heirs, Devisees Successors, or Assigns - <i>Documentation Pending</i>				
(f.5.1) Alice Lanett Bradley 15377 Salem Church Rd. NE Homeworth, OH 44634	0.0069 acres 1/1001 of 6.90 acres	0.0086%	0.00000108	0.00001400
(h) Harold Cantrell Heirs, Devisees, Successors or Assigns				
(h.1) Johanna Cantrell Heirs, Devisees, Successors or Assigns				
(h.1.1) Marquita Ann Walker 1405 Black Oak Road Princeton, WV 24740	0.0241 acres 1/286 of 6.90 acres	0.0302%	0.00000379	0.00004900

Exhibit B-3
Unit Q-44
Docket #VGOB-00-0321-0780-03
List of All Unleased Owners/Claimants

	Net Acres in Unit	Interest in Unit	Interest in	
			18-Right 1.25824%	21-Right 16.24830%
(h.1.2) David H. Walker 1405 Black Oak Road Princeton, WV 24740	0.0241 acres 1/286 of 6.90 acres	0.0302%	0.00000379	0.00004900
(i) Rufus Edger Cantrell, Sr. Heirs, Devisees, Successors or Assigns				
(i.1) Eddie Gene Cantrell Heirs, Devisees, Successors or Assigns				
(i.1.1) Dora Jane Cantrell Heirs, Devisees, Successors or Assigns				
(i.1.1.1) Billy Joe Cantrell P.O. Box 254 Bruno, WV 25611	0.0008 acres 1/8580 of 6.90 acres	0.0010%	0.00000013	0.00000163
(i.1.1.2) Dennis G. Cantrell PO Box 40 Bruno, WV 25611	0.0008 acres 1/8580 of 6.90 acres	0.0010%	0.00000013	0.00000163
(i.1.1.3) Terry L. Lambert P.O. Box 122 Man, WV 25635	0.0008 acres 1/8580 of 6.90 acres	0.0010%	0.00000013	0.00000163
(i.1.1.4) Paula Gaye Harvey P.O. Box 276 Kistler, WV 25628	0.0008 acres 1/8580 of 6.90 acres	0.0010%	0.00000013	0.00000163
(i.1.1.5) Philip Ranny Cantrell 215 Sheridan Ave., Apt. 8 Fort Myers, VA 22211	0.0008 acres 1/8580 of 6.90 acres	0.0010%	0.00000013	0.00000163
(i.1.1.6) Jean Ann Evans PO Box 31 Lynburn, WV 25632	0.0008 acres 1/8580 of 6.90 acres	0.0010%	0.00000013	0.00000163
(i.1.1.7) Pamela Dawn Holland 2408 Space Street Beemont, TX 77703	0.0008 acres 1/8580 of 6.90 acres	0.0010%	0.00000013	0.00000163
(i.1.1.8) Michael E. Cantrell 421 Poplar Fork Road Hurricane, WV 25526	0.0008 acres 1/8580 of 6.90 acres	0.0010%	0.00000013	0.00000163
(i.2) Nykia Sue Sparkman P.O. Box 48 Pippa Passes, KY 41844	0.0064 acres 2/2145 of 6.90 acres	0.0080%	0.00000101	0.00001307
(i.3) Terry Cantrell PO Box 1649 Lumberton, NC 28359	0.0064 acres 2/2145 of 6.90 acres	0.0080%	0.00000101	0.00001307
(i.4) Pauline Johnson Cantrell Heirs, Devisees, Successors or Assigns				
(i.4.1) Rufus Edger Cantrell, Jr. Heirs, Devisees, Successors or Assigns				
(i.4.1.1) Patty Ann Cantrell Gillespie 1339 Rock Road, Lot #66 Christiansburg, VA 24073	0.0145 acres 3/1430 of 6.90 acres	0.0181%	0.00000228	0.00002940
(i.4.2) Faye Cantrell Broyles RT 2 Box 147-Q Bluefield, WV 24701	0.0145 acres 3/1430 of 6.90 acres	0.0181%	0.00000228	0.00002940
(j) John Cantrell Heirs, Devisees, Successors or Assigns				
(j.1) John Cantrell, Jr. Heirs, Devisees, Successors or Assigns				
(j.1.1) Randy Cantrell Address Unknown	0.0044 acres 1/1573 of 6.90 acres	0.0055%	0.00000089	0.00000891

Exhibit B-3
Unit Q-44
Docket #VGOB-00-0321-0780-03
List of All Unleased Owners/Claimants

	Net Acres In Unit	Interest in Unit	Interest in	
			19-Right 1.25824%	21-Right 16.24830%
(j.1.2) David Cantrell 4323 Slater Ave Baltimore, MD 21236	0.0044 acres 1/1573 of 6.90 acres	0.0055%	0.00000069	0.00000891
(j.1.3) Fred Cantrell 320 S. Main Street, Apt. 2 Greenville, KY 42345	0.0044 acres 1/1573 of 6.90 acres	0.0055%	0.00000069	0.00000891
(j.1.4) Thomas E. Cantrell 5612 Ike Smith Road Plant City, FL 33563	0.0044 acres 1/1573 of 6.90 acres	0.0055%	0.00000069	0.00000891
(j.1.5) John Anthony Cantrell P.O. Box 1392 Ring Gold, GA 30736	0.0044 acres 1/1573 of 6.90 acres	0.0055%	0.00000069	0.00000891
(j.1.6) Roger Michael Cantrell 1015 West Ouler Drive Oak Ridge, TN 37830	0.0044 acres 1/1573 of 6.90 acres	0.0055%	0.00000069	0.00000891
(j.1.7) Marvin Cantrell c/o Kathy Cantrell P.O. Box 1392 Ring Gold, GA 30736	0.0044 acres 1/1573 of 6.90 acres	0.0055%	0.00000069	0.00000891
(j.1.8) Patricia Ann Randolph Heirs, Devises, Successors or Assigns	0.0044 acres 1/1573 of 6.90 acres	0.0055%	0.00000069	0.00000891
(j.1.8.1) Daniel Randolph 440 N. Cherry Street Greenville, KY 42345				
(j.1.9) Linda Cantrell Vail PO Box 187 Cherry Log, GA 30522	0.0044 acres 1/1573 of 6.90 acres	0.0055%	0.00000069	0.00000891
(j.1.10) Kathy Cantrell PO Box 1392 Ring Gold, GA 30736	0.0044 acres 1/1573 of 6.90 acres	0.0055%	0.00000069	0.00000891
(j.1.11) Brenda Cantrell Wood Heirs, Devises, Successors or Assigns				
(j.1.11.1) Ashley Wood Address Unknown	0.0044 acres 1/1573 of 6.90 acres	0.0055%	0.00000069	0.00000891
(4) Louise Victoria Cantrell Boyd Blankenship Heirs, Devises, Successors or Assigns				
(a) Nellie Corns Heirs, Devises Successors or Assigns				
(a.1) Margret Hale Address Unknown	0.0106 acres 1/650 of 6.90 acres	0.0133%	0.00000167	0.00002156
(a.2) Roy Harlan Corns Address Unknown	0.0106 acres 1/650 of 6.90 acres	0.0133%	0.00000167	0.00002156
(a.3) Ellen Canallo 1607 Reynolds Lane Honaker, VA 24260	0.0106 acres 1/650 of 6.90 acres	0.0133%	0.00000167	0.00002156
(a.4) Truel Corns 1138 Belfast Road Cedar Bluff, VA 24609	0.0106 acres 1/650 of 6.90 acres	0.0133%	0.00000167	0.00002156
(b) Haram Boyd Heirs, Devises, Successors or Assigns Heirs Unknown	0.0531 acres 1/130 of 6.90 acres	0.0663%	0.00000835	0.00010780
(e) Frank Boyd Heirs, Devises, Successors or Assigns				
(e.1) Geneva Lorane Boyd Sanders 1179 Richwine Drive Williamsburg, VA 23185	0.0086 acres 1/780 of 6.90 acres	0.0111%	0.00000138	0.00001797

Exhibit B-3
Unit Q-44
Docket #VGOB-00-0321-0780-03
List of All Unleased Owners/Claimants

	Net Acres in Unit	Interest in Unit	Interest in	
			19-Right 1.25924%	21-Right 16.24830%
(e.2) Betty Josephine Altizer 1182 Richwine Drive Williamsburg, VA 23185	0.0088 acres 1/780 of 6.90 acres	0.0111%	0.00000138	0.00001797
(e.3) Shirley E. Toutaint 134 Nelson Drive Williamsburg, VA 23186	0.0088 acres 1/780 of 6.90 acres	0.0111%	0.00000138	0.00001797
(e.4) Ruby J. Bragunier 2516 Roberts Road Greencastle, PA 17225	0.0088 acres 1/780 of 6.90 acres	0.0111%	0.00000138	0.00001797
(e.5) Cecil Frank Boyd 2553 Highway 158 Mocksville, NC 27026	0.0088 acres 1/780 of 6.90 acres	0.0111%	0.00000138	0.00001797
(e.6) Willard Roger Boyd P.O. Box 921 Jacksonville, AL 36265	0.0088 acres 1/780 of 6.90 acres	0.0111%	0.00000138	0.00001797
(f) Sarah Boyd Sparks Heirs, Devisees, Successors or Assigns				
(f.1) Kyle Sparks Heirs, Devisees, Successors or Assigns				
(f.1.1) Bessie Sparks 410 Winning Way Rd. Bristol, VA 24201	0.0177 acres 1/390 of 6.90 acres	0.0221%	0.00000278	0.00003593
(f.2) Holly Sparks Heirs, Devisees, Successors or Assigns				
(f.3) Rufus Sparks Heirs, Devisees, Successors or Assigns <i>Heirs Unknown</i>	0.0177 acres 1/390 of 6.90 acres	0.0221%	0.00000278	0.00003593
(g) Acie Blankenship Heirs, Devisees, Successors or Assigns				
(g.1) Carol Robinson PO Box 934 Raven, VA 24639	0.0044 acres 1/1560 of 6.90 acres	0.0055%	0.00000070	0.00000898
(g.3) Phyllis M. Kean 1328 Circle J. Road Raven, VA 24639	0.0044 acres 1/1560 of 6.90 acres	0.0055%	0.00000070	0.00000898
(g.4) David Blankenship 394 Oak Grove Way Bluefield, VA 24605	0.0044 acres 1/1560 of 6.90 acres	0.0055%	0.00000070	0.00000898
(g.5) Anita Baldwin PO Box 372 Richlands, VA 24641	0.0044 acres 1/1560 of 6.90 acres	0.0055%	0.00000070	0.00000898
(g.6) Jimmy Blankenship 655 Bullock Hollow Road Bristol, TN 37620	0.0044 acres 1/1560 of 6.90 acres	0.0055%	0.00000070	0.00000898
(g.7) Virgil Blankenship 1160 Grace Drive Pounding Mill, VA 24637	0.0044 acres 1/1560 of 6.90 acres	0.0055%	0.00000070	0.00000898
(g.8) Paul Blankenship PO Box 314 Doran, VA 24612	0.0044 acres 1/1560 of 6.90 acres	0.0055%	0.00000070	0.00000898
(g.9) Homer C. Blankenship 1522 Circle J. Road Raven, VA 24639	0.0044 acres 1/1560 of 6.90 acres	0.0055%	0.00000070	0.00000898
(g.10) Wanda Rose 1833 Wysesor Valley Road Henaker, VA 24620	0.0044 acres 1/1560 of 6.90 acres	0.0055%	0.00000070	0.00000898

Exhibit B-3
Unit Q-44
Docket #VGOB-00-0321-0780-03
List of All Unleased Owners/Claimants

	Net Acres In Unit	Interest in Unit	Interest in	
			19-Right 1.25824%	21-Right 16.24830%
(g.11) Vivian Marris 208 Green Acres Road Henaker, VA 24620	0.0044 acres 1/1560 of 6.90 acres	0.0055%	0.00000070	0.00000898
(g.12) Darline Justice 472 Evas Walk Pounding Mill, VA 24637	0.0044 acres 1/1560 of 6.90 acres	0.0055%	0.00000070	0.00000888
(h) Linkous Blankenship Heirs, Devisees, Successors or Assigns				
(h.1) Roger Blankenship 135 Nicholas Drive Cedar Bluff, VA 24609	0.0053 acres 1/1300 of 6.90 acres	0.0066%	0.00000083	0.00001078
(h.2) Charles Andrew Blankenship 175 Bairds Creek Lane Newcomb, TN 37819	0.0053 acres 1/1300 of 6.90 acres	0.0066%	0.00000083	0.00001078
(h.3) John Blankenship 1943 Mann Branch Circle Raven, VA 24639	0.0053 acres 1/1300 of 6.90 acres	0.0066%	0.00000083	0.00001078
(h.4) Ollie Lester 121 Henderson Street Richlands, VA 24641	0.0053 acres 1/1300 of 6.90 acres	0.0066%	0.00000083	0.00001078
(h.6) Mary Jane Osborne PO Box 31 Raven, VA 24639	0.0053 acres 1/1300 of 6.90 acres	0.0066%	0.00000083	0.00001078
(h.7) Ezra Jackie Blankenship 6000 Bluebird Court Venus, TX 76084	0.0053 acres 1/1300 of 6.90 acres	0.0066%	0.00000083	0.00001078
(h.8) Myrtle Sisk PO Box 544 Oakwood, VA 24631	0.0053 acres 1/1300 of 6.90 acres	0.0066%	0.00000083	0.00001078
(h.9) Alice Keen 3082 Big Branch Road Oakwood, VA 24631	0.0053 acres 1/1300 of 6.90 acres	0.0066%	0.00000083	0.00001078
(h.10) Carl Robert Blankenship PO Box 164 Richlands, VA 24641	0.0053 acres 1/1300 of 6.90 acres	0.0066%	0.00000083	0.00001078
(i) Cindy Boyd McGlothlin Heirs, Devisees, Successors or Assigns				
(i.1) Grady McGlothlin P.O. Box 955 Raven, VA 24639	0.0059 acres 1/1170 of 6.90 acres	0.0074%	0.00000083	0.00001198
(i.2) Annis A. McGlothlin 136 Evas Walk Pounding Mill, VA 24637	0.0059 acres 1/1170 of 6.90 acres	0.0074%	0.00000093	0.00001198
(i.9) Arlen McGlothlin Heirs, Devisees, Successors, or Assigns - <i>Documentation Pending</i>				
(i.9.2) Ronnie McGlothlin 1408 Geer Hwy. Travelers Rest, SC 29690	0.0020 acres 1/3510 of 6.90 acres	0.0025%	0.00000031	0.00000399
(i.9.3) Artie Merritt Heirs, Devisees, Successors or Assigns				
(i.9.3.1) Junior Merritt <i>Address Unknown</i>	0.0020 acres 1/3510 of 6.90 acres	0.0025%	0.00000031	0.00000399
(j) Noah Boyd, Sr. Heirs, Devisees, Successors or Assigns				
(j.1) Devie White 918 Hamilton Avenue Colonial Heights, VA 23834	0.0035 acres 1/1950 of 6.90 acres	0.0044%	0.00000056	0.00000719

Exhibit B-3
Unit Q-44
Docket #VGOB-00-0321-0780-03
List of All Unleased Owners/Claimants

	Net Acres in Unit	Interest In Unit	Interest in	
			19-Right 1.25824%	21-Right 16.24830%
(j.2) Lella Rosalene Cantrell Boyd Heirs, Devisees, Successors or Assigns				
(j.2.2) Fannie Anthony Heirs, Devisees, Successors or Assigns				
(j.2.2.1) Richard Whitt PO Box 122 Rosedale, VA 24280	0.0009 acres 7/52650 of 6.90 acres	0.0011%	0.00000014	0.00000188
(j.2.2.2) Michael Whitt Heirs <i>Heirs Unknown</i>	0.0009 acres 7/52650 of 6.90 acres	0.0011%	0.00000014	0.00000188
(j.2.2.3) Harvey Payne <i>Address Unknown</i>	0.0009 acres 7/52650 of 6.90 acres	0.0011%	0.00000014	0.00000188
(j.2.2.4) Joy Payne <i>Address Unknown</i>	0.0009 acres 7/52650 of 6.90 acres	0.0011%	0.00000014	0.00000188
(j.2.2.5) Tim Payne <i>Address Unknown</i>	0.0009 acres 7/52650 of 6.90 acres	0.0011%	0.00000014	0.00000188
(j.2.2.6) Cathy Anthony <i>Address Unknown</i>	0.0009 acres 7/52650 of 6.90 acres	0.0011%	0.00000014	0.00000188
(j.6) Jessie Lee Boyd 132 Asbury Hollow Road Cedar Bluff, VA 24609	0.0055 acres 7/8775 of 6.90 acres	0.0069%	0.00000087	0.00001118
(j.7) Lucy Jay Boyd P.O. Box 744 Richlands, VA 24641	0.0055 acres 7/8775 of 6.90 acres	0.0069%	0.00000087	0.00001118
(j.8) Donald Gene Boyd PO Box 438 Rosedale, VA 24280	0.0055 acres 7/8775 of 6.90 acres	0.0069%	0.00000087	0.00001118
(5) Nancy Sarida Cantrell Pruitt Heirs, Devisees, Successors or Assigns				
(e) Bessie Houston (aka Huston) Heirs, Devisees, Successors or Assigns				
(e.1) Bobbie Houston Tennant 3437 E. Ripple Road Camp Verde, AZ 86322	0.0332 acres 1/208 of 6.90 acres	0.0415%	0.00000522	0.00006738
(e.2) Jim G. Houston P.O. Box 169 MacArthur, WV 25873	0.0332 acres 1/208 of 6.90 acres	0.0416%	0.00000522	0.00006738
(f) Otis Pruitt Heirs, Devisees, Successors or Assigns				
(f.1) Mary Ellen Pruitt P.O. Box 183 Doran, VA 24639	0.0683 acres 1/104 of 6.90 acres	0.0829%	0.00001043	0.00013475
(g) Alta Wyatt Heirs, Devisees, Successors or Assigns				
(g.2) Jerry Wyatt 6405 Bear Willow Road Jewell Ridge, VA 24622	0.0221 acres 1/312 of 6.90 acres	0.0276%	0.00000348	0.00004492
(h) Sarah Ball Heirs, Devisees, Successors or Assigns				
(h.8) Angie Stevens P.O. Box 2105 Honaker, VA 24260	0.0111 acres 1/624 of 6.90 acres	0.0138%	0.00000174	0.00002246
(6) Laura Jane Hilton Cook Heirs, Devisees, Successors, or Assigns - <i>Documentation Pending</i>				
(a) Mable Hope Heirs, Devisees, Successors, or Assigns - <i>Documentation Pending</i>	0.2654 acres 1/26 of 6.90 acres	0.3317%	0.00004174	0.00053901

Exhibit B-3
Unit Q-44
Docket #VGOB-00-0321-0780-03
List of All Unleased Owners/Claimants

	Net Acres in Unit	Interest in Unit	Interest in	
			19-Right 1.25824%	21-Right 16.24830%
(a.1) Jean Gibson <i>Address Unknown</i>				
(a.2) Janice Bamum <i>Address Unknown</i>				
(a.3) Fred Richard Hope, Jr. <i>Deceased - No Issue</i>				
(a.4) Henry Edward Hope <i>Deceased - No Issue</i>				
(a.5) David Elmer Hope <i>Address Unknown</i>				
(a.6) Jerry Allen Hope <i>Address Unknown</i>				
(a.7) Bernard Lee Hope <i>Address Unknown</i>				
(b) Tidy Moxley Heirs, Devisees, Successors or Assigns				
(b.2) Paul Moxley 1762 W. Onstott Road Yuba City, CA 95991	0.0531 acres 1/130 of 6.90 acres	0.0663%	0.00000835	0.00010780
(b.4) Bobby Moxley 184 SW Dapot Way Fort White, FL 32038	0.0531 acres 1/130 of 6.90 acres	0.0663%	0.00000835	0.00010780
(b.5) Ronnie Moxley <i>Address Unknown</i>	0.0531 acres 1/130 of 6.90 acres	0.0663%	0.00000835	0.00010780
(7) Joseph David Cantrell Heirs, Devisees Successors or Assigns				
(f) Luther Cantrell Heirs, Devisees, Successors or Assigns				
(f.6) Geraldine Mounts P.O. Box 252 Richlands, VA 24641	0.0128 acres 1/546 of 6.90 acres	0.0158%	0.00000199	0.00002567
(9) George Freeman Cantrell Heirs, Devisees, Successors or Assigns				
(a) Arlene Newberry 3712 Road Ridge Turnpike Raven, VA 24639	0.0758 acres 1/91 of 6.90 acres	0.0948%	0.00001193	0.00015400
(b) Leopal Newberry 3686 Road Ridge Turnpike Raven, VA 24639	0.0758 acres 1/91 of 6.90 acres	0.0948%	0.00001193	0.00015400
(c) Albert Cantrell P.O. Box 214 Pilgrims Knob, VA 24634	0.0758 acres 1/91 of 6.90 acres	0.0948%	0.00001193	0.00015400
(d) Lois Cantrell P.O. Box 144 Pilgrims Knob, VA 24634	0.0758 acres 1/91 of 6.90 acres	0.0948%	0.00001193	0.00015400
(e) George Cantrell, Jr. 1799 Clifton Fork Road Raven, VA 24639	0.0758 acres 1/91 of 6.90 acres	0.0948%	0.00001193	0.00015400
(f) Dennis Cantrell 663 Cutsey Hill Road Chase, VA 23924	0.0758 acres 1/91 of 6.90 acres	0.0948%	0.00001193	0.00015400
(g) Mable Cantrell Arnold Heirs, Devisees, Successors or Assigns				
(g.1) Dinah Arnold 210 Gather Drive Tazewell, VA 24651	0.0253 acres 1/273 of 6.90 acres	0.0316%	0.00000398	0.00006133

Exhibit B-3
Unit Q-44
Docket #VGOB-00-0321-0780-03
List of All Unleased Owners/Claimants

	Net Acres in Unit	Interest In Unit	Interest in	
			19-Right 1.25824%	21-Right 16.24830%
(g.2) Dwayne Arnold 338 Crooked Creek Drive Leonard, MI 48367	0.0253 acres 1/273 of 6.90 acres	0.0316%	0.00000388	0.00005133
(g.3) Randy Arnold Heirs, Devisees, Successors or Assigns - <i>Documentation Pending</i>				
(g.3.1) Maria Arnold 2367 Pine Laka Avenue Keego Harbor, MI 48320	0.0253 acres 1/273 of 6.90 acres	0.0316%	0.00000398	0.00005133
(10) James Washington Cantrell Heirs, Devisees, Successors or Assigns				
(a) Annabella Cantrell McDonald 10804 Mather Avenue Sunland, CA 91040	0.0663 acres 1/104 of 6.90 acres	0.0829%	0.00001043	0.00013475
(b) Naomi McFriedrick 331 Cleveland Avenue Ashland, OH 44805	0.0663 acres 1/104 of 6.90 acres	0.0829%	0.00001043	0.00013475
(c) Erma Horn 492 Grays Branch Road Cedar Bluff, VA 24609	0.0663 acres 1/104 of 6.90 acres	0.0829%	0.00001043	0.00013475
(d) James L. Cantrell Heirs, Devisees, Successors or Assigns - <i>Documentation Pending</i>				
(d.1) Bonnie Cantrell 10 Ledgewood Drive Mansfield, OH 44905	0.0663 acres 1/104 of 6.90 acres	0.0829%	0.00001043	0.00013475
(e) Mary E. Crawford P.O. Box 1229 Raven, VA 24639	0.0663 acres 1/104 of 6.90 acres	0.0829%	0.00001043	0.00013475
(f) Carrie Byrd Hammond 428 Grays Branch Road Cedar Bluff, VA 24609	0.0663 acres 1/104 of 6.90 acres	0.0829%	0.00001043	0.00013475
(g) John Lee Cantrell Heirs, Devisees, Successors or Assigns - <i>Documentation Pending</i>				
(g.1) Gary Cantrell 205 Six Farm Road Tazewell, VA 24651	0.0332 acres 1/208 of 6.90 acres	0.0415%	0.00000522	0.00006738
(g.2) Donna Cantrell P.O. Box 1234 North Tazewell, VA 24630	0.0332 acres 1/208 of 6.90 acres	0.0415%	0.00000522	0.00006738
(h) Oris Cantrell Heirs, Devisees, Successors or Assigns				
(h.1) Peggy Cantrell 225 Old Abingdon Highway Bristol, VA 24201	0.0221 acres 1/312 of 6.90 acres	0.0276%	0.00000348	0.00004492
(h.2) Jamie Cantrell 112 Kennedy Drive Pounding Mill, VA 24637	0.0111 acres 1/624 of 6.90 acres	0.0138%	0.00000174	0.00002246
(h.3) Amy Hess P.O. Box 922 Vansant, VA 24656	0.0111 acres 1/624 of 6.90 acres	0.0138%	0.00000174	0.00002246
(h.4) Penny Falck 2390 Glade Drive Christiansburg, VA 24703	0.0111 acres 1/624 of 6.90 acres	0.0138%	0.00000174	0.00002246
(h.5) Cathleen Cantrell 7342 Pine Street Radford, VA 24141	0.0111 acres 1/624 of 6.90 acres	0.0138%	0.00000174	0.00002246
(11) Rosie Maze Cantrell Heirs, Devisees, Successors or Assigns				

Exhibit B-3
Unit Q-44
Docket #VGOB-00-0321-0780-03
List of All Unleased Owners/Claimants

	Net Acres in Unit	Interest in Unit	Interest In	
			10-Right 1.25824%	21-Right 16.24830%
(a) Stuart L. Keen P. O. Box 955 St. Paul, VA 24283	0.0758 acres 1/91 of 6.90 acres	0.0948%	0.00001193	0.00015400
(b) Arthur E. Keen P. O. Box 955 St. Paul, VA 24283	0.0758 acres 1/91 of 6.90 acres	0.0948%	0.00001193	0.00015400
(c) Earnest Keen PO Box 14 St. Paul, VA 24283	0.0758 acres 1/91 of 6.90 acres	0.0948%	0.00001193	0.00015400
(d) William L. Keen PO Box 1188 St. Paul, VA 24283	0.0758 acres 1/91 of 6.90 acres	0.0948%	0.00001193	0.00015400
(e) Mary L. Winebargar PO Box 834 St. Paul, VA 24283	0.0758 acres 1/91 of 6.90 acres	0.0948%	0.00001193	0.00015400
(f) Mattie Pauline Hamm PO Box 915 Castlewood, VA 24224	0.0758 acres 1/91 of 6.90 acres	0.0948%	0.00001193	0.00015400
(g) Frances A. Keen Heirs, devisees, Successors or Assigns				
(g.1) Ronald Lee Herndon 18180 Olson Drive Abingdon, VA 24210	0.0126 acres 1/546 of 6.90 acres	0.0158%	0.00000199	0.00002567
(g.2) Ray Herndon (aka Alvin Ray) 141 E. Market St. John Sec. Center Johnson City, TN 37604	0.0126 acres 1/546 of 6.90 acres	0.0158%	0.00000199	0.00002567
(g.3) Roger Herndon 18180 Olson Drive Abingdon, VA 24210	0.0126 acres 1/546 of 6.90 acres	0.0158%	0.00000199	0.00002567
(g.4) Phyllis Pass 107 Cindy Drive Johnson City, TN 37601	0.0126 acres 1/546 of 6.90 acres	0.0158%	0.00000199	0.00002567
(g.5) Linda G. Whitt 1116 Leighwood Trail Halifax, VA 24558	0.0126 acres 1/546 of 6.90 acres	0.0158%	0.00000199	0.00002567
(g.6) Edna Sue Bailey 2909 Timberlake Rd. 7 Johnson City, TN 37601	0.0126 acres 1/546 of 6.90 acres	0.0158%	0.00000199	0.00002567
	Total tract acres	2.8014		
	Total tract percent	3.5061%		
<u>Tract #1C - 2.10 acres</u>				
Elbert Lee Cantrell, et al. (James H. Cantrell Heirs - 48.28 acres)	2.10 acres	2.6250%	0.00033029	0.00426518
(1) John Harvey Cantrell Heirs, devisees, Successors or Assigns				
(g) Cecile Cantrell Boyd Heirs, devisees, Successors or Assigns				
(g.1) Hazel Anna Mae Tatum 329 Tatum Road Cedar Bluff, VA 24609	0.0033 acres 1/637 of 2.10 acres	0.0041%	0.00000052	0.00000670
(g.2) Benard Alfred Boyd 2561 Savage Fork Road Leesville, LA 71446	0.0033 acres 1/637 of 2.10 acres	0.0041%	0.00000052	0.00000670
(g.3) Glen A. Boyd 1632 Blountville Blvd. Blountville, TN 37617	0.0033 acres 1/637 of 2.10 acres	0.0041%	0.00000052	0.00000670

Exhibit B-3
Unit Q-44
Docket #VGOB-00-0321-0780-03
List of All Unleased Owners/Claimants

	Net Acres in Unit	Interest in Unit	Interest in	
			19-Right 1.25824%	21-Right 18.24830%
(g.4) John Melvin Boyd 451 Knobview Road Blountville, TN 37617	0.0033 acres 1/637 of 2.10 acres	0.0041%	0.00000052	0.00000070
(g.7) Barbara Boyd McCartney 386 S. Railroad Street, Apt# 116 Killbuck, OH 44637	0.0033 acres 1/637 of 2.10 acres	0.0041%	0.00000052	0.00000070
(h) Lella Rosalene Cantrell Boyd Heirs, Deviseses, Successors or Assigns				
(h.2) Frannie Anthony Heirs, Deviseses, Successors or Assigns				
(h.2.1) Richard Whitt PO Box 122 Rosedale, VA 24280	0.0004 acres 1/4914 of 2.10 acres	0.0005%	0.00000007	0.00000087
(h.2.2) Michael Whitt Heirs <i>Heirs Unknown</i>	0.0004 acres 1/4914 of 2.10 acres	0.0005%	0.00000007	0.00000087
(h.2.3) Harvey Payne <i>Address Unknown</i>	0.0004 acres 1/4914 of 2.10 acres	0.0005%	0.00000007	0.00000087
(h.2.4) Joy Payne <i>Address Unknown</i>	0.0004 acres 1/4914 of 2.10 acres	0.0005%	0.00000007	0.00000087
(h.2.5) Tim Payne <i>Address Unknown</i>	0.0004 acres 1/4914 of 2.10 acres	0.0005%	0.00000007	0.00000087
(h.2.6) Cathy Anthony <i>Address Unknown</i>	0.0004 acres 1/4914 of 2.10 acres	0.0005%	0.00000007	0.00000087
(h.6) Jessie Lee Boyd 132 Asbury Hollow Road Cedar Bluff, VA 24609	0.0026 acres 1/819 of 2.10 acres	0.0032%	0.00000040	0.00000521
(h.7) Lacy Jay Boyd P.O. Box 744 Richlands, VA 24641	0.0026 acres 1/819 of 2.10 acres	0.0032%	0.00000040	0.00000521
(h.8) Donald Gene Boyd PO Box 436 Rosedale, VA 24280	0.0026 acres 1/819 of 2.10 acres	0.0032%	0.00000040	0.00000521
(2) Henry William Cantrell Heirs, Deviseses, Successors or Assigns				
(a) Calvin Cantrell Heirs, Deviseses, Successors, or Assigns				
(a.1) Iris Mantaro Heirs, Deviseses, Successors, or Assigns - <i>Documentation Pending</i>	0.0029 acres 1/715 of 2.10 acres	0.0037%	0.00000046	0.00000597
(a.2) Gale V. Goff 1123 Mystery Circle Davenport, FL 33837	0.0029 acres 1/715 of 2.10 acres	0.0037%	0.00000046	0.00000597
(a.3) Dennis L. Cantrell 663 Cutsey Hill Road Chase, VA 23924	0.0029 acres 1/715 of 2.10 acres	0.0037%	0.00000046	0.00000597
(a.4) Violet Horst 2236 Creek Hill Road Lancaster, PA 17601	0.0029 acres 1/715 of 2.10 acres	0.0037%	0.00000046	0.00000597
(a.5) Graing Cantrell 49 Summit Hill Strasburg, PA 17579	0.0029 acres 1/715 of 2.10 acres	0.0037%	0.00000046	0.00000597
(f) Edna Bradley Heirs, Deviseses, Successors or Assigns				
(f.5) Kenneth Bradley Heirs, Deviseses Successors, or Assigns - <i>Documentation Pending</i>				

Exhibit B-3
Unit G-44
Docket #VGOB-00-0321-0780-03
List of All Unleased Owners/Claimants

140001565

	Net Acres in Unit	Interest in Unit	Interest in	
			19-Right 1.25824%	21-Right 18.24830%
(f.5.1) Alice Lanett Bradley 15377 Salem Church Rd. NE Homeworth, OH 44634	0.0021 acres 1/1001 of 2.10 acres	0.0026%	0.00000033	0.00000426
(h) Harold Cantrell Heirs, Devisees, Successors or Assigns				
(h.1) Johanna Cantrell Heirs, Devisees, Successors or Assigns				
(h.1.1) Marquita Ann Walker 1405 Black Oak Road Princeton, WV 24740	0.0073 acres 1/286 of 2.10 acres	0.0092%	0.00000115	0.00001491
(h.1.2) David H. Walker 1405 Black Oak Road Princeton, WV 24740	0.0073 acres 1/286 of 2.10 acres	0.0092%	0.00000115	0.00001491
(i) Rufus Edger Cantrell, Sr. Heirs, Devisees, Successors or Assigns				
(i.1) Eddie Gene Cantrell Heirs, Devisees, Successors or Assigns				
(i.1.1) Dora Jane Cantrell Heirs, Devisees, Successors or Assigns				
(i.1.1.1) Billy Joe Cantrell P.O. Box 254 Bruno, WV 25611	0.0002 acres 1/8580 of 2.10 acres	0.0003%	0.00000004	0.00000050
(i.1.1.2) Dennis G. Cantrell PO Box 40 Bruno, WV 25611	0.0002 acres 1/8580 of 2.10 acres	0.0003%	0.00000004	0.00000050
(i.1.1.3) Terry L. Lambert P.O. Box 122 Man, WV 25635	0.0002 acres 1/8580 of 2.10 acres	0.0003%	0.00000004	0.00000050
(i.1.1.4) Paula Gaye Harvey P.O. Box 276 Kistler, WV 25628	0.0002 acres 1/8580 of 2.10 acres	0.0003%	0.00000004	0.00000050
(i.1.1.5) Philip Ranny Cantrell 215 Sheridan Ave., Apt. 8 Fort Myers, VA 22211	0.0002 acres 1/8580 of 2.10 acres	0.0003%	0.00000004	0.00000050
(i.1.1.6) Jean Ann Evans PO Box 31 Lynburn, WV 25632	0.0002 acres 1/8580 of 2.10 acres	0.0003%	0.00000004	0.00000050
(i.1.1.7) Pamela Dawn Holland 2408 Space Street Beaumont, TX 77703	0.0002 acres 1/8580 of 2.10 acres	0.0003%	0.00000004	0.00000050
(i.1.1.8) Michael E. Cantrell 421 Poplar Fork Road Hurricane, WV 25526	0.0002 acres 1/8580 of 2.10 acres	0.0003%	0.00000004	0.00000050
(i.2) Nyokia Sue Sparkman P.O. Box 48 Pippa Passes, KY 41844	0.0020 acres 2/2145 of 2.10 acres	0.0024%	0.00000031	0.00000398
(i.3) Terry Cantrell PO Box 1649 Lumberton, NC 28359	0.0020 acres 2/2145 of 2.10 acres	0.0024%	0.00000031	0.00000398
(i.4) Pauline Johnson Cantrell Heirs, Devisees, Successors or Assigns				
(i.4.1) Rufus Edger Cantrell, Jr. Heirs, Devisees, Successors or Assigns				
(i.4.1.1) Patty Ann Cantrell Gillespie 1339 Rock Road, Lot #66 Christiansburg, VA 24073	0.0044 acres 3/1430 of 2.10 acres	0.0055%	0.00000069	0.00000685

Exhibit B-3
Unit Q-44
Docket #VGOB-00-0321-0780-03
List of All Unleased Owners/Claimants

	Net Acres in Unit	Interest in Unit	Interest in	
			18-Right 1.25824%	21-Right 16.24830%
(L4.2) Faye Cantrell Broyles Rt. 2 Box 147-Q Bluefield, WV 24701	0.0044 acres 3/1430 of 2.10 acres	0.0055%	0.00000059	0.00000885
(j) John Cantrell Heirs, Deviseses, Successors or Assigns				
(j.1) John Cantrell, Jr. Heirs, Deviseses, Successors or Assigns				
(j.1.1) Randy Cantrell <i>Address Unknown</i>	0.0013 acres 1/1573 of 2.10 acres	0.0017%	0.00000021	0.00000271
(j.1.2) David Cantrell 4323 Slater Ave Baltimore, MD 21238	0.0013 acres 1/1573 of 2.10 acres	0.0017%	0.00000021	0.00000271
(j.1.3) Fred Cantrell 320 S. Main Street, Apt. 2 Greenville, KY 42345	0.0013 acres 1/1573 of 2.10 acres	0.0017%	0.00000021	0.00000271
(j.1.4) Thomas E. Cantrell 5612 Ike Smith Road Plant City, FL 33563	0.0013 acres 1/1573 of 2.10 acres	0.0017%	0.00000021	0.00000271
(j.1.5) John Anthony Cantrell P.O. Box 1392 Ring Gold, GA 30736	0.0013 acres 1/1573 of 2.10 acres	0.0017%	0.00000021	0.00000271
(j.1.6) Roger Michael Cantrell 1015 West Outer Drive Oak Ridge, TN 37830	0.0013 acres 1/1573 of 2.10 acres	0.0017%	0.00000021	0.00000271
(j.1.7) Marvin Cantrell c/o Kathy Cantrell P.O. Box 1392 Ring Gold, GA 30736	0.0013 acres 1/1573 of 2.10 acres	0.0017%	0.00000021	0.00000271
(j.1.8) Patricia Ann Randolph Heirs, Deviseses, Successors or Assigns	0.0013 acres 1/1573 of 2.10 acres	0.0017%	0.00000021	0.00000271
(j.1.8.1) Daniel Randolph 440 N. Cherry Street Greenville, KY 42345				
(j.1.9) Linda Cantrell Vall PO Box 187 Cherry Log, GA 30522	0.0013 acres 1/1573 of 2.10 acres	0.0017%	0.00000021	0.00000271
(j.1.10) Kathy Cantrell PO Box 1392 Ring Gold, GA 30736	0.0013 acres 1/1573 of 2.10 acres	0.0017%	0.00000021	0.00000271
(j.1.11) Brenda Cantrell Wood Heirs, Deviseses, Successors or Assigns				
(j.1.11.1) Ashley Wood <i>Address Unknown</i>	0.0013 acres 1/1573 of 2.10 acres	0.0017%	0.00000021	0.00000271
(4) Louise Victoria Cantrell Boyd Blankenship Heirs, Deviseses, Successors or Assigns				
(a) Nellie Corns Heirs, Deviseses Successors or Assigns				
(a.1) Margret Hale <i>Address Unknown</i>	0.0032 acres 1/650 of 2.10 acres	0.0040%	0.00000051	0.00000656
(a.2) Roy Harlan Corns <i>Address Unknown</i>	0.0032 acres 1/650 of 2.10 acres	0.0040%	0.00000051	0.00000656
(a.3) Ellen Carello 1607 Reynolds Lane Honaker, VA 24260	0.0032 acres 1/650 of 2.10 acres	0.0040%	0.00000051	0.00000656
(a.4) Truel Corns 1138 Belfast Road Cedar Bluff, VA 24659	0.0032 acres 1/650 of 2.10 acres	0.0040%	0.00000051	0.00000656

Exhibit B-3
Unit Q-44
Docket #VGOB-00-0321-0780-03
List of All Unleased Owners/Claimants

140001565

	Net Acres in Unit	Interest in Unit	Interest in	
			18-Right 1.25824%	21-Right 16.24830%
(b) Haram Boyd Heirs, Devisees, Successors or Assigns <i>Heirs Unknown</i>	0.0162 acres 1/130 of 2.10 acres	0.0202%	0.00000264	0.00003281
(e) Frank Boyd Heirs, Devisees, Successors or Assigns				
(e.1) Geneva Lorene Boyd Sanders 1179 Richwine Drive Williamsburg, VA 23185	0.0027 acres 1/780 of 2.10 acres	0.0034%	0.00000042	0.00000547
(e.2) Betty Josephine Altizer 1182 Richwine Drive Williamsburg, VA 23185	0.0027 acres 1/780 of 2.10 acres	0.0034%	0.00000042	0.00000547
(e.3) Shirley E. Toutaint 134 Nelson Drive Williamsburg, VA 23185	0.0027 acres 1/780 of 2.10 acres	0.0034%	0.00000042	0.00000547
(e.4) Ruby J. Bragunier 2515 Roberts Road Greencastle, PA 17225	0.0027 acres 1/780 of 2.10 acres	0.0034%	0.00000042	0.00000547
(e.5) Cecil Frank Boyd 2553 Highway 156 Mocksville, NC 27028	0.0027 acres 1/780 of 2.10 acres	0.0034%	0.00000042	0.00000547
(e.6) Willard Roger Boyd P.O. Box 921 Jacksonville, AL 36265	0.0027 acres 1/780 of 2.10 acres	0.0034%	0.00000042	0.00000547
(f) Sarah Boyd Sparks Heirs, Devisees, Successors or Assigns				
(f.1) Kyle Sparks Heirs, Devisees, Successors or Assigns				
(f.1.1) Bessie Sparks 410 Winning Way Rd. Bristol, VA 24201	0.0054 acres 1/390 of 2.10 acres	0.0067%	0.00000085	0.00001094
(f.2) Holly Sparks Heirs, Devisees, Successors or Assigns				
(f.3) Rufus Sparks Heirs, Devisees, Successors or Assigns <i>Heirs Unknown</i>	0.0054 acres 1/390 of 2.10 acres	0.0067%	0.00000085	0.00001094
(g) Acie Blankenship Heirs, Devisees, Successors or Assigns				
(g.1) Carol Robinson PO Box 934 Raven, VA 24639	0.0013 acres 1/1560 of 2.10 acres	0.0017%	0.00000021	0.00000273
(g.3) Phyllis M. Keen 1328 Circle J. Road Raven, VA 24639	0.0013 acres 1/1560 of 2.10 acres	0.0017%	0.00000021	0.00000273
(g.4) David Blankenship 394 Oak Grove Way Bluefield, VA 24605	0.0013 acres 1/1560 of 2.10 acres	0.0017%	0.00000021	0.00000273
(g.5) Anita Baldwin PO Box 372 Richlands, VA 24641	0.0013 acres 1/1560 of 2.10 acres	0.0017%	0.00000021	0.00000273
(g.6) Jimmy Blankenship 655 Bullock Hollow Road Bristol, TN 37620	0.0013 acres 1/1560 of 2.10 acres	0.0017%	0.00000021	0.00000273
(g.7) Virgil Blankenship 1180 Grace Drive Pounding Mill, VA 24637	0.0013 acres 1/1560 of 2.10 acres	0.0017%	0.00000021	0.00000273
(g.8) Paul Blankenship PO Box 314 Doran, VA 24612	0.0013 acres 1/1560 of 2.10 acres	0.0017%	0.00000021	0.00000273

Exhibit B-3
Unit Q-44
Docket #VGOB-00-0321-0780-03
List of All Unleased Owners/Claimants

	Net Acres in Unit	Interest in Unit	Interest in	
			19-Right 1.25824%	21-Right 18.24830%
(g.9) Homer C. Blankenship 1522 Circle J. Road Raven, VA 24639	0.0013 acres 1/1560 of 2.10 acres	0.0017%	0.00000021	0.00000273
(g.10) Wanda Rose 1833 Wysesor Valley Road Honaker, VA 24620	0.0013 acres 1/1560 of 2.10 acres	0.0017%	0.00000021	0.00000273
(g.11) Vivian Marrs 208 Green Acres Road Honaker, VA 24620	0.0013 acres 1/1560 of 2.10 acres	0.0017%	0.00000021	0.00000273
(g.12) Darline Justice 472 Evas Walk Pounding Mill, VA 24637	0.0013 acres 1/1560 of 2.10 acres	0.0017%	0.00000021	0.00000273
(h) Linkaus Blankenship Heirs, Devisees, Successors or Assigns				
(h.1) Roger Blankenship 135 Nicholas Drive Cedar Bluff, VA 24609	0.0016 acres 1/1300 of 2.10 acres	0.0020%	0.00000025	0.00000328
(h.2) Charles Andrew Blankenship 175 Bairds Creek Lane Newcomb, TN 37819	0.0016 acres 1/1300 of 2.10 acres	0.0020%	0.00000025	0.00000328
(h.3) John Blankenship 1943 Mann Branch Circle Raven, VA 24639	0.0016 acres 1/1300 of 2.10 acres	0.0020%	0.00000025	0.00000328
(h.4) Ollie Lester 121 Henderson Street Richlands, VA 24641	0.0016 acres 1/1300 of 2.10 acres	0.0020%	0.00000025	0.00000328
(h.6) Mary Jane Osborne PO Box 31 Raven, VA 24639	0.0016 acres 1/1300 of 2.10 acres	0.0020%	0.00000025	0.00000328
(h.7) Ezra Jackie Blankenship 6000 Bluebird Court Venus, TX 76084	0.0016 acres 1/1300 of 2.10 acres	0.0020%	0.00000025	0.00000328
(h.8) Myrtle Sisk PO Box 544 Oakwood, VA 24631	0.0016 acres 1/1300 of 2.10 acres	0.0020%	0.00000025	0.00000328
(h.9) Alice Keen 3082 Big Branch Road Oakwood, VA 24631	0.0016 acres 1/1300 of 2.10 acres	0.0020%	0.00000025	0.00000328
(h.10) Carl Robert Blankenship PO Box 164 Richlands, VA 24641	0.0016 acres 1/1300 of 2.10 acres	0.0020%	0.00000025	0.00000328
(i) Cindy Boyd McGlothlin Heirs, Devisees, Successors or Assigns				
(i.1) Grady McGlothlin P.O. Box 955 Raven, VA 24639	0.0018 acres 1/1170 of 2.10 acres	0.0022%	0.00000028	0.00000385
(i.2) Annis A. McGlothlin 136 Evas Walk Pounding Mill, VA 24637	0.0018 acres 1/1170 of 2.10 acres	0.0022%	0.00000028	0.00000385
(i.9) Arlen McGlothlin Heirs, Devisees, Successors, or Assigns - <i>Documentation Pending</i>				
(i.9.2) Ronnie McGlothlin 1408 Geer Hwy. Travelers Rest, SC 29690	0.0006 acres 1/3510 of 2.10 acres	0.0007%	0.00000009	0.00000122
(i.9.3) Artie Merritt Heirs, Devisees, Successors or Assigns				
(i.9.3.1) Junior Merritt <i>Address Unknown</i>	0.0006 acres 1/3510 of 2.10 acres	0.0007%	0.00000009	0.00000122

Exhibit B-3
Unit Q-44
Docket #VGD08-00-0321-0780-03
List of All Unleased Owners/Claimants

	Net Acres in Unit	Interest in Unit	Interest in	
			19-Right 1.25824%	21-Right 16.24830%
(j) Noah Boyd, Sr. Heirs, Devisees, Successors or Assigns				
(j.1) Dovie White 819 Hamilton Avenue Colonial Heights, VA 23834	0.0011 acres 1/1950 of 2.10 acres	0.0013%	0.00000017	0.00000219
(j.2) Leila Rosalene Cantrell Boyd Heirs, Devisees, Successors or Assigns				
(j.2.2) Frannie Anthony Heirs, Devisees, Successors or Assigns				
(j.2.2.1) Richard Whitt PO Box 122 Rosedale, VA 24280	0.0003 acres 7/52650 of 2.10 acres	0.0003%	0.00000004	0.00000057
(j.2.2.2) Michael Whitt Heirs <i>Heirs Unknown</i>	0.0003 acres 7/52650 of 2.10 acres	0.0003%	0.00000004	0.00000057
(j.2.2.3) Harvey Payne <i>Address Unknown</i>	0.0003 acres 7/52650 of 2.10 acres	0.0003%	0.00000004	0.00000057
(j.2.2.4) Joy Payne <i>Address Unknown</i>	0.0003 acres 7/52650 of 2.10 acres	0.0003%	0.00000004	0.00000057
(j.2.2.5) Tim Payne <i>Address Unknown</i>	0.0003 acres 7/52650 of 2.10 acres	0.0003%	0.00000004	0.00000057
(j.2.2.6) Cathy Anthony <i>Address Unknown</i>	0.0003 acres 7/52650 of 2.10 acres	0.0003%	0.00000004	0.00000057
(j.6) Jessie Lee Boyd 132 Asbury Hollow Road Cedar Bluff, VA 24609	0.0017 acres 7/8775 of 2.10 acres	0.0021%	0.00000026	0.00000340
(j.7) Lacy Jay Boyd P.O. Box 744 Richlands, VA 24641	0.0017 acres 7/8775 of 2.10 acres	0.0021%	0.00000026	0.00000340
(j.8) Donald Gene Boyd PO Box 438 Rosedale, VA 24280	0.0017 acres 7/8775 of 2.10 acres	0.0021%	0.00000026	0.00000340
(5) Nancy Sarikda Cantrell Pruitt Heirs, Devisees, Successors or Assigns				
(e) Bessie Houston (aka Huston) Heirs, Devisees, Successors or Assigns				
(e.1) Bobbie Houston Tennant 3437 E. Ripple Road Camp Verde, AZ 86322	0.0101 acres 1/208 of 2.10 acres	0.0126%	0.00000159	0.00002051
(e.2) Jim G. Houston P.O. Box 169 MacArthur, WV 25873	0.0101 acres 1/208 of 2.10 acres	0.0126%	0.00000159	0.00002051
(f) Otis Pruitt Heirs, Devisees, Successors or Assigns				
(f.1) Mary Ellen Pruitt P.O. Box 183 Doran, VA 24639	0.0202 acres 1/104 of 2.10 acres	0.0252%	0.00000318	0.00004101
(g) Alla Wyatt Heirs, Devisees, Successors or Assigns				
(g.2) Jerry Wyatt 6405 Bear Wallow Road Jewel Ridge, VA 24622	0.0067 acres 1/312 of 2.10 acres	0.0084%	0.00000106	0.00001387
(h) Sarah Ball Heirs, Devisees, Successors or Assigns				
(h.6) Angle Stevens P.O. Box 2105 Honaker, VA 24260	0.0034 acres 1/624 of 2.10 acres	0.0042%	0.00000053	0.00000684

Exhibit B-3
Unit Q-44
Docket #VGOB-00-0321-0760-03
List of All Unleased Owners/Claimants

	Net Acres in Unit	Interest in Unit	Interest In	
			19-Right 1.25824%	21-Right 16.24830%
(6) Laura Jane Hilton Cook Heirs, Devisees, Successors, or Assigns - <i>Documentation Pending</i>				
(a) Mable Hope Heirs, Devisees, Successors, or Assigns - <i>Documentation Pending</i>	0.0808 acres 1/26 of 2.10 acres	0.1010%	0.00001270	0.00016405
(a.1) Jean Gibson <i>Address Unknown</i>				
(a.2) Janice Barnum <i>Address Unknown</i>				
(a.3) Fred Richard Hope, Jr. <i>Deceased - No Issue</i>				
(a.4) Henry Edward Hope <i>Deceased - No Issue</i>				
(a.5) David Elmer Hope <i>Address Unknown</i>				
(a.6) Jerry Allen Hope <i>Address Unknown</i>				
(a.7) Bernard Lee Hope <i>Address Unknown</i>				
(b) Tidy Moxley Heirs, Devisees, Successors or Assigns				
(b.2) Paul Moxley 1762 W. Onslott Road Yuba City, CA 95991	0.0162 acres 1/130 of 2.10 acres	0.0202%	0.00000254	0.00003281
(b.4) Bobby Moxley 184 SW Depot Way Fort White, FL 32038	0.0162 acres 1/130 of 2.10 acres	0.0202%	0.00000254	0.00003281
(b.5) Ronnie Moxley <i>Address Unknown</i>	0.0162 acres 1/130 of 2.10 acres	0.0202%	0.00000254	0.00003281
(7) Joseph David Cantrell Heirs, Devisees Successors or Assigns				
(f) Luther Cantrell Heirs, Devisees, Successors or Assigns				
(f.6) Geraldine Mounts P.O. Box 252 Richlands, VA 24641	0.0038 acres 1/546 of 2.10 acres	0.0048%	0.00000060	0.00000781
(9) George Freeman Cantrell Heirs, Devisees, Successors or Assigns				
(a) Ariene Newberry 3712 Road Ridge Turnpike Raven, VA 24639	0.0231 acres 1/91 of 2.10 acres	0.0288%	0.00000363	0.00004687
(b) Leopsi Newberry 3886 Road Ridge Turnpike Raven, VA 24639	0.0231 acres 1/91 of 2.10 acres	0.0288%	0.00000363	0.00004687
(c) Albert Cantrell P.O. Box 214 Pilgrims Knob, VA 24634	0.0231 acres 1/91 of 2.10 acres	0.0288%	0.00000363	0.00004687
(d) Lois Cantrell P.O. Box 144 Pilgrims Knob, VA 24634	0.0231 acres 1/91 of 2.10 acres	0.0288%	0.00000363	0.00004687
(e) George Cantrell, Jr. 1799 Clifton Fork Road Raven, VA 24639	0.0231 acres 1/91 of 2.10 acres	0.0288%	0.00000363	0.00004687
(f) Dennis Cantrell 663 Cutsey Hill Road Chase, VA 23924	0.0231 acres 1/91 of 2.10 acres	0.0288%	0.00000363	0.00004687

Exhibit B-3
 Unit Q-44
 Docket #VGOB-00-0321-0780-03
 List of All Unleased Owners/Claimants

	Net Acres In Unit	Interest in Unit	Interest in	
			19-Right 1.25824%	21-Right 16.24830%
(g) Mable Cantrell Arnold Heirs, Devisees, Successors or Assigns				
(g.1) Dinah Arnold 210 Gather Drive Tazewell, VA 24651	0.0077 acres 1/273 of 2.10 acres	0.0096%	0.00000121	0.00001582
(g.2) Dwayne Arnold 336 Crooked Creek Drive Leonard, MI 48367	0.0077 acres 1/273 of 2.10 acres	0.0096%	0.00000121	0.00001562
(g.3) Randy Arnold Heirs, Devisees, Successors or Assigns - <i>Documentation Pending</i>				
(g.3.1) Maria Arnold 2367 Pine Lake Avenue Keego Harbor, MI 48320	0.0077 acres 1/273 of 2.10 acres	0.0096%	0.00000121	0.00001562
(10) James Washington Cantrell Heirs, Devisees, Successors or Assigns				
(a) Annabelle Cantrell McDonald 10804 Mather Avenue Sunland, CA 91340	0.0202 acres 1/104 of 2.10 acres	0.0252%	0.00000318	0.00004101
(b) Naomi McFredrick 331 Cleveland Avenue Ashland, OH 44805	0.0202 acres 1/104 of 2.10 acres	0.0252%	0.00000318	0.00004101
(c) Erma Horn 492 Grays Branch Road Cedar Bluff, VA 24609	0.0202 acres 1/104 of 2.10 acres	0.0252%	0.00000318	0.00004101
(d) James L. Cantrell Heirs, Devisees, Successors or Assigns - <i>Documentation Pending</i>				
(d.1) Bonnie Cantrell 10 Ledgewood Drive Mansfield, OH 44905	0.0202 acres 1/104 of 2.10 acres	0.0252%	0.00000318	0.00004101
(e) Mary E. Crawford P.O. Box 1229 Raven, VA 24639	0.0202 acres 1/104 of 2.10 acres	0.0252%	0.00000318	0.00004101
(f) Carrie Byrd Hammond 428 Grays Branch Road Cedar Bluff, VA 24609	0.0202 acres 1/104 of 2.10 acres	0.0252%	0.00000318	0.00004101
(g) John Lee Cantrell Heirs, Devisees, Successors or Assigns - <i>Documentation Pending</i>				
(g.1) Gary Cantrell 205 Six Farm Road Tazewell, VA 24651	0.0101 acres 1/208 of 2.10 acres	0.0126%	0.00000159	0.00002051
(g.2) Donna Cantrell P.O. Box 1234 North Tazewell, VA 24630	0.0101 acres 1/208 of 2.10 acres	0.0126%	0.00000159	0.00002051
(h) Oris Cantrell Heirs, Devisees, Successors or Assigns				
(h.1) Peggy Cantrell 225 Old Abingdon Highway Bristol, VA 24201	0.0067 acres 1/312 of 2.10 acres	0.0084%	0.00000108	0.00001367
(h.2) Jamie Cantrell 112 Kennedy Drive Pounding Mill, VA 24637	0.0034 acres 1/624 of 2.10 acres	0.0042%	0.00000053	0.00000684
(h.3) Amy Hess P.O. Box 922 Vansant, VA 24658	0.0034 acres 1/624 of 2.10 acres	0.0042%	0.00000053	0.00000684
(h.4) Penny Falkk 2390 Glade Drive Christiansburg, VA 24703	0.0034 acres 1/624 of 2.10 acres	0.0042%	0.00000053	0.00000684

Exhibit B-3
Unit Q-44
Docket #VGOB-00-0321-0780-03
List of All Unleased Owners/Claimants

	Net Acres in Unit	Interest in Unit	Interest in	
			19-Right 1.25824%	21-Right 16.24830%
(h.5) Cathleen Cantrell 7342 Pine Street Radford, VA 24141	0.0034 acres 1/624 of 2.10 acres	0.0042%	0.00000053	0.00000684
(11) Rosie Maze Cantrell Heirs, Devises, Successors or Assigns				
(a) Stuart L. Keen P. O. Box 955 St. Paul, VA 24283	0.0231 acres 1/91 of 2.10 acres	0.0288%	0.00000363	0.00004687
(b) Arthur E. Keen P. O. Box 955 St. Paul, VA 24283	0.0231 acres 1/91 of 2.10 acres	0.0288%	0.00000363	0.00004687
(c) Earnest Keen PO Box 14 St. Paul, VA 24283	0.0231 acres 1/91 of 2.10 acres	0.0288%	0.00000363	0.00004687
(d) William L. Keen PO Box 1188 St. Paul, VA 24283	0.0231 acres 1/91 of 2.10 acres	0.0288%	0.00000363	0.00004687
(e) Mary L. Wineberger PO Box 834 St. Paul, VA 24283	0.0231 acres 1/91 of 2.10 acres	0.0288%	0.00000363	0.00004687
(f) Mattie Pauline Hamm PO Box 915 Castlewood, VA 24224	0.0231 acres 1/91 of 2.10 acres	0.0288%	0.00000363	0.00004687
(g) Frances A. Keen Heirs, Devises, Successors or Assigns				
(g.1) Ronald Lee Herndon 18180 Olson Drive Abingdon, VA 24210	0.0038 acres 1/546 of 2.10 acres	0.0048%	0.00000060	0.00000761
(g.2) Ray Herndon (aka Alvin Ray) 141 E. Market St. John Sec. Center Johnson City, TN 37604	0.0038 acres 1/546 of 2.10 acres	0.0048%	0.00000060	0.00000761
(g.3) Roger Herndon 18180 Olson Drive Abingdon, VA 24210	0.0038 acres 1/546 of 2.10 acres	0.0048%	0.00000060	0.00000761
(g.4) Phyllis Pass 107 Cindy Drive Johnson City, TN 37601	0.0038 acres 1/546 of 2.10 acres	0.0048%	0.00000060	0.00000761
(g.5) Linda G. Whit 1116 Leighwood Trail Halifax, VA 24558	0.0038 acres 1/546 of 2.10 acres	0.0048%	0.00000060	0.00000761
(g.6) Edna Sue Bailey 2909 Timberlake Rd. 7 Johnson City, TN 37601	0.0038 acres 1/546 of 2.10 acres	0.0048%	0.00000060	0.00000761
	Total tract acres	0.8537		
	Total tract percent	1.0671%		

Tract #1D - 0.23 acres

Elbert Lee Cantrell, et al. (James H. Cantrell Heirs - 40.28 acres)	0.23 acres	0.2875%	0.00003617	0.00046714
(1) John Harvey Cantrell Heirs, Devises, Successors or Assigns				
(g) Cecile Cantrell Boyd Heirs, Devises, Successors or Assigns				
(g.1) Hazel Anna Mac Tatum 328 Tatum Road Cedar Bluff, VA 24609	0.0004 acres 1/637 of 0.23 acres	0.0005%	0.00000006	0.00000073

Exhibit B-3
Unit Q-44
Docket #VGOB-00-0321-0780-03
List of All Unleased Owners/Claimants

	Net Acres in Unit	Interest in Unit	Interest in	
			19-Right 1.25824%	21-Right 16.24830%
(g.2) Benard Alfred Boyd 2561 Savage Fork Road Leesville, LA 71446	0.0004 acres 1/637 of 0.23 acres	0.0005%	0.00000006	0.00000073
(g.3) Glen A. Boyd 1632 Blountville Blvd. Blountville, TN 37617	0.0004 acres 1/637 of 0.23 acres	0.0005%	0.00000006	0.00000073
(g.4) John Melvin Boyd 451 Knobview Road Blountville, TN 37617	0.0004 acres 1/637 of 0.23 acres	0.0005%	0.00000006	0.00000073
(g.7) Barbara Boyd McCartney 366 S. Railroad Street, Apt# 116 Killbuck, OH 44637	0.0004 acres 1/637 of 0.23 acres	0.0005%	0.00000006	0.00000073
(h) Lelia Rosalene Cantrell Boyd Heirs, Devisees, Successors or Assigns				
(h.2) Frannie Anthony Heirs, Devisees, Successors or Assigns				
(h.2.1) Richard Whitt PO Box 122 Rosedale, VA 24280	0.0000 acres 1/4914 of 0.23 acres	0.0001%	0.00000001	0.00000010
(h.2.2) Michael Whitt Heirs <i>Heirs Unknown</i>	0.0000 acres 1/4914 of 0.23 acres	0.0001%	0.00000001	0.00000010
(h.2.3) Harvey Payne <i>Address Unknown</i>	0.0000 acres 1/4914 of 0.23 acres	0.0001%	0.00000001	0.00000010
(h.2.4) Joy Payne <i>Address Unknown</i>	0.0000 acres 1/4914 of 0.23 acres	0.0001%	0.00000001	0.00000010
(h.2.5) Tim Payne <i>Address Unknown</i>	0.0000 acres 1/4914 of 0.23 acres	0.0001%	0.00000001	0.00000010
(h.2.6) Cathy Anthony <i>Address Unknown</i>	0.0000 acres 1/4914 of 0.23 acres	0.0001%	0.00000001	0.00000010
(h.6) Jessie Lee Boyd 132 Asbury Hollow Road Cedar Bluff, VA 24609	0.0003 acres 1/819 of 0.23 acres	0.0004%	0.00000004	0.00000057
(h.7) Lacy Jay Boyd P.O. Box 744 Richlands, VA 24641	0.0003 acres 1/819 of 0.23 acres	0.0004%	0.00000004	0.00000057
(h.8) Donald Gene Boyd PO Box 438 Rosedale, VA 24280	0.0003 acres 1/819 of 0.23 acres	0.0004%	0.00000004	0.00000057
(2) Henry William Cantrell Heirs, Devisees, Successors or Assigns				
(a) Calvin Cantrell Heirs, Devisees, Successors, or Assigns				
(a.1) Iris Mantaro Heirs, Devisees, Successors, or Assigns - <i>Documentation Pending</i>	0.0003 acres 1/715 of 0.23 acres	0.0004%	0.00000005	0.00000065
(a.2) Gale V. Goff 1123 Mystery Circle Davenport, FL 33837	0.0003 acres 1/715 of 0.23 acres	0.0004%	0.00000005	0.00000065
(a.3) Dennis L. Cantrell 663 Cutsey Hill Road Chase, VA 23924	0.0003 acres 1/715 of 0.23 acres	0.0004%	0.00000005	0.00000065
(a.4) Violet Horst 2236 Creek Hill Road Lancaster, PA 17601	0.0003 acres 1/715 of 0.23 acres	0.0004%	0.00000005	0.00000065
(a.5) Graling Cantrell 49 Summit Hill Strasburg, PA 17579	0.0003 acres 1/715 of 0.23 acres	0.0004%	0.00000005	0.00000065

Exhibit B-3
 Unit Q-44
 Docket #VG08-00-0321-0780-03
 List of All Unleased Owners/Claimants

140001565

	Net Acres in Unit	Interest in Unit	Interest in	
			19-Right 1.25824%	21-Right 16.24930%
(f) Edna Bradley Heirs, Devisees, Successors or Assigns				
(f.5) Kenneth Bradley Heirs, Devisees Successors, or Assigns - <i>Documentation Pending</i>				
(f.5.1) Alice Lanett Bradley 15377 Salem Church Rd. NE Homeworth, OH 44634	0.0002 acres 1/1001 of 0.23 acres	0.0003%	0.00000004	0.00000047
(h) Harold Cantrell Heirs, Devisees, Successors or Assigns				
(h.1) Johanna Cantrell Heirs, Devisees, Successors or Assigns				
(h.1.1) Marquita Ann Walker 1405 Black Oak Road Princeton, WV 24740	0.0008 acres 1/286 of 0.23 acres	0.0010%	0.00000013	0.00000163
(h.1.2) David H. Walker 1405 Black Oak Road Princeton, WV 24740	0.0008 acres 1/286 of 0.23 acres	0.0010%	0.00000013	0.00000163
(i) Rufus Edger Cantrell, Sr. Heirs, Devisees, Successors or Assigns				
(i.1) Eddie Gene Cantrell Heirs, Devisees, Successors or Assigns				
(i.1.1) Dora Jane Cantrell Heirs, Devisees, Successors or Assigns				
(i.1.1.1) Billy Joe Cantrell P.O. Box 254 Bruno, WV 25611	0.0000 acres 1/8580 of 0.23 acres	0.0000%	0.00000000	0.00000005
(i.1.1.2) Dennis G. Cantrell PO Box 40 Bruno, WV 25611	0.0000 acres 1/8580 of 0.23 acres	0.0000%	0.00000000	0.00000005
(i.1.1.3) Terry L. Lambert P.O. Box 122 Man, WV 25635	0.0000 acres 1/8580 of 0.23 acres	0.0000%	0.00000000	0.00000005
(i.1.1.4) Paula Gaye Harvey P.O. Box 276 Kistler, WV 25628	0.0000 acres 1/8580 of 0.23 acres	0.0000%	0.00000000	0.00000005
(i.1.1.5) Phillo Ranny Cantrell 215 Sheridan Ave., Apt. B Fort Myers, VA 22211	0.0000 acres 1/8580 of 0.23 acres	0.0000%	0.00000000	0.00000005
(i.1.1.6) Jean Ann Evans PO Box 31 Lynchum, WV 25632	0.0000 acres 1/8580 of 0.23 acres	0.0000%	0.00000000	0.00000005
(i.1.1.7) Pamela Dawn Holland 2408 Space Street Beaumont, TX 77703	0.0000 acres 1/8580 of 0.23 acres	0.0000%	0.00000000	0.00000005
(i.1.1.8) Michael E. Cantrell 421 Poplar Fork Road Hurricane, WV 25526	0.0000 acres 1/8580 of 0.23 acres	0.0000%	0.00000000	0.00000005
(i.2) Nyokia Sue Sparkman P.O. Box 48 Pippa Passes, KY 41844	0.0002 acres 2/2145 of 0.23 acres	0.0003%	0.00000003	0.00000044
(i.3) Terry Cantrell PO Box 1649 Lumberton, NC 28359	0.0002 acres 2/2145 of 0.23 acres	0.0003%	0.00000003	0.00000044
(i.4) Pauline Johnson Cantrell Heirs, Devisees, Successors or Assigns				
(i.4.1) Rufus Edger Cantrell, Jr. Heirs, Devisees, Successors or Assigns				

Exhibit B-3
Unit Q-44
Docket #VGOB-00-0321-0780-03
List of All Released Owners/Claimants

	Net Acres in Unit	Interest in Unit	Interest in	
			19-Right 1.25824%	21-Right 16.24830%
(L4.1.1) Patty Ann Cantrell Gillespie 1339 Roal Rpad, Lot #66 Christiansburg, VA 24073	0.0005 acres 3/1430 of 0.23 acres	0.0006%	0.00000008	0.00000098
(L4.2) Faye Cantrell Broyles Rt. 2 Box 147-Q Bluefield, WV 24701	0.0005 acres 3/1430 of 0.23 acres	0.0006%	0.00000008	0.00000098
(j) John Cantrell Heirs, Devisees, Successors or Assigns				
(j.1) John Cantrell, Jr. Heirs, Devisees, Successors or Assigns				
(j.1.1) Randy Cantrell <i>Address Unknown</i>	0.0001 acres 1/1573 of 0.23 acres	0.0002%	0.00000002	0.00000030
(j.1.2) David Cantrell 4323 Slater Ave Baltimore, MD 21236	0.0001 acres 1/1573 of 0.23 acres	0.0002%	0.00000002	0.00000030
(j.1.3) Fred Cantrell 320 S. Main Street, Apt. 2 Greenville, KY 42345	0.0001 acres 1/1573 of 0.23 acres	0.0002%	0.00000002	0.00000030
(j.1.4) Thomas E. Cantrell 5612 Ika Smith Road Plant City, FL 33563	0.0001 acres 1/1573 of 0.23 acres	0.0002%	0.00000002	0.00000030
(j.1.5) John Anthony Cantrell P.O. Box 1392 Ring Gold, GA 30736	0.0001 acres 1/1573 of 0.23 acres	0.0002%	0.00000002	0.00000030
(j.1.6) Roger Michael Cantrell 1915 West Outer Drive Oak Ridge, TN 37830	0.0001 acres 1/1573 of 0.23 acres	0.0002%	0.00000002	0.00000030
(j.1.7) Marvin Cantrell c/o Kathy Cantrell P.O. Box 1392 Ring Gold, GA 30736	0.0001 acres 1/1573 of 0.23 acres	0.0002%	0.00000002	0.00000030
(j.1.8) Patricia Ann Randolph Heirs, Devisees, Successors or Assigns	0.0001 acres 1/1573 of 0.23 acres	0.0002%	0.00000002	0.00000030
(j.1.8.1) Daniel Randolph 440 N. Cherry Street Greenville, KY 42345				
(j.1.9) Linda Cantrell Vail PO Box 187 Cherry Log, GA 30522	0.0001 acres 1/1573 of 0.23 acres	0.0002%	0.00000002	0.00000030
(j.1.10) Kathy Cantrell PO Box 1392 Ring Gold, GA 30736	0.0001 acres 1/1573 of 0.23 acres	0.0002%	0.00000002	0.00000030
(j.1.11) Brenda Cantrell Wood Heirs, Devisees, Successors or Assigns				
(j.1.11.1) Ashley Wood <i>Address Unknown</i>	0.0001 acres 1/1573 of 0.23 acres	0.0002%	0.00000002	0.00000030
(4) Louisa Victoria Cantrell Boyd Blankenship Heirs, Devisees, Successors or Assigns				
(a) Nellie Coms Heirs, Devisees Successors or Assigns				
(a.1) Margret Hale <i>Address Unknown</i>	0.0004 acres 1/650 of 0.23 acres	0.0004%	0.00000006	0.00000072
(a.2) Roy Harlan Coms <i>Address Unknown</i>	0.0004 acres 1/650 of 0.23 acres	0.0004%	0.00000006	0.00000072
(a.3) Ellen Carello 1607 Reynolds Lane Honaker, VA 24260	0.0004 acres 1/650 of 0.23 acres	0.0004%	0.00000006	0.00000072

Exhibit B-3
 Unit Q-44
 Docket #VGOB-00-0321-0780-03
 List of All Unleased Owners/Claimants

	Net Acres in Unit	Interest in Unit	Interest in	
			19-Right 1.25824%	21-Right 16.24830%
(a.4) Truel Corns 1138 Belfast Road Cedar Bluff, VA 24609	0.0004 acres 1/650 of 0.23 acres	0.0004%	0.00000006	0.00000072
(b) Haram Boyd Heirs, Devisees, Successors or Assigns <i>Heirs Unknown</i>	0.0018 acres 1/130 of 0.23 acres	0.0022%	0.00000028	0.00000356
(e) Frank Boyd Heirs, Devisees, Successors or Assigns				
(e.1) Geneva Lorene Boyd Sanders 1179 Richwine Drive Williamsburg, VA 23185	0.0003 acres 1/780 of 0.23 acres	0.0004%	0.00000005	0.00000060
(e.2) Betty Josephine Altizer 1182 Richwine Drive Williamsburg, VA 23185	0.0003 acres 1/780 of 0.23 acres	0.0004%	0.00000005	0.00000060
(e.3) Shirley E. Toutaint 134 Nelson Drive Williamsburg, VA 23185	0.0003 acres 1/780 of 0.23 acres	0.0004%	0.00000005	0.00000060
(e.4) Ruby J. Bragunier 2515 Roberts Road Greencastle, PA 17225	0.0003 acres 1/780 of 0.23 acres	0.0004%	0.00000005	0.00000060
(e.5) Cecil Frank Boyd 2553 Highway 158 Mocksville, NC 27026	0.0003 acres 1/780 of 0.23 acres	0.0004%	0.00000005	0.00000060
(e.6) Willard Roger Boyd P.O. Box 921 Jacksonville, AL 36265	0.0003 acres 1/780 of 0.23 acres	0.0004%	0.00000005	0.00000060
(f) Sarah Boyd Sparks Heirs, Devisees, Successors or Assigns				
(f.1) Kyle Sparks Heirs, Devisees, Successors or Assigns				
(f.1.1) Bessie Sparks 410 Winning Way Rd. Bristol, VA 24201	0.0006 acres 1/390 of 0.23 acres	0.0007%	0.00000009	0.00000120
(f.2) Holly Sparks Heirs, Devisees, Successors or Assigns				
(f.3) Rufus Sparks Heirs, Devisees, Successors or Assigns <i>Heirs Unknown</i>	0.0006 acres 1/380 of 0.23 acres	0.0007%	0.00000009	0.00000120
(g) Acie Blankenship Heirs, Devisees, Successors or Assigns				
(g.1) Carol Robinson PO Box 934 Raven, VA 24639	0.0001 acres 1/1560 of 0.23 acres	0.0002%	0.00000002	0.00000030
(g.3) Phyllis M. Keen 1328 Circle J. Road Raven, VA 24639	0.0001 acres 1/1560 of 0.23 acres	0.0002%	0.00000002	0.00000030
(g.4) David Blankenship 394 Oak Grove Way Bluefield, VA 24605	0.0001 acres 1/1560 of 0.23 acres	0.0002%	0.00000002	0.00000030
(g.5) Anita Baldwin PO Box 372 Richlands, VA 24641	0.0001 acres 1/1560 of 0.23 acres	0.0002%	0.00000002	0.00000030
(g.6) Jimmy Blankenship 655 Bullock Hollow Road Bristol, TN 37620	0.0001 acres 1/1560 of 0.23 acres	0.0002%	0.00000002	0.00000030
(g.7) Virgil Blankenship 1160 Grace Drive Pounding Mill, VA 24637	0.0001 acres 1/1560 of 0.23 acres	0.0002%	0.00000002	0.00000030

Exhibit B-3
Unit Q-44
Docket #VGOB-00-0321-0760-03
List of All Unleased Owners/Claimants

	Net Acres in Unit	Interest in Unit	Interest in	
			19-Right 1.25624%	21-Right 16.24830%
(g.8) Paul Blankenship PO Box 314 Doran, VA 24612	0.0001 acres 1/1560 of 0.23 acres	0.0002%	0.00000002	0.00000030
(g.9) Homer C. Blankenship 1522 Circle J. Road Raven, VA 24639	0.0001 acres 1/1560 of 0.23 acres	0.0002%	0.00000002	0.00000030
(g.10) Wanda Rose 1833 Wysor Valley Road Honaker, VA 24620	0.0001 acres 1/1560 of 0.23 acres	0.0002%	0.00000002	0.00000030
(g.11) Vivian Marrs 208 Green Acres Road Honaker, VA 24620	0.0001 acres 1/1560 of 0.23 acres	0.0002%	0.00000002	0.00000030
(g.12) Darline Justice 472 Evas Walk Pounding Mill, VA 24637	0.0001 acres 1/1560 of 0.23 acres	0.0002%	0.00000002	0.00000030
(h) Linkous Blankenship Heirs, devisees, Successors or Assigns				
(h.1) Roger Blankenship 135 Nicholas Drive Cedar Bluff, VA 24609	0.0002 acres 1/1300 of 0.23 acres	0.0002%	0.00000003	0.00000036
(h.2) Charles Andrew Blankenship 175 Bairds Creek Lane Newcomb, TN 37819	0.0002 acres 1/1300 of 0.23 acres	0.0002%	0.00000003	0.00000036
(h.3) John Blankenship 1943 Mann Branch Circle Raven, VA 24639	0.0002 acres 1/1300 of 0.23 acres	0.0002%	0.00000003	0.00000036
(h.4) Ollie Lester 121 Henderson Street Richlands, VA 24641	0.0002 acres 1/1300 of 0.23 acres	0.0002%	0.00000003	0.00000036
(h.6) Mary Jane Osborne PO Box 31 Raven, VA 24639	0.0002 acres 1/1300 of 0.23 acres	0.0002%	0.00000003	0.00000036
(h.7) Ezra Jackie Blankenship 6000 Bluebird Court Venus, TX 76084	0.0002 acres 1/1300 of 0.23 acres	0.0002%	0.00000003	0.00000036
(h.8) Myrtle Sisk PO Box 544 Oakwood, VA 24631	0.0002 acres 1/1300 of 0.23 acres	0.0002%	0.00000003	0.00000036
(h.9) Alice Kean 3082 Big Branch Road Oakwood, VA 24631	0.0002 acres 1/1300 of 0.23 acres	0.0002%	0.00000003	0.00000036
(h.10) Carl Robert Blankenship PO Box 164 Richlands, VA 24641	0.0002 acres 1/1300 of 0.23 acres	0.0002%	0.00000003	0.00000036
(i) Cindy Boyd McGlothlin Heirs, devisees, Successors or Assigns				
(i.1) Grady McGlothlin P.O. Box 955 Raven, VA 24639	0.0002 acres 1/1170 of 0.23 acres	0.0002%	0.00000003	0.00000040
(i.2) Annis A. McGlothlin 136 Evas Walk Pounding Mill, VA 24637	0.0002 acres 1/1170 of 0.23 acres	0.0002%	0.00000003	0.00000040
(i.9) Arlen McGlothlin Heirs, devisees, Successors, or Assigns - <i>Documentation Pending</i>				
(i.9.2) Ronnie McGlothlin 1408 Geer Hwy. Travelers Rest, SC 29690	0.0001 acres 1/3510 of 0.23 acres	0.0001%	0.00000001	0.00000013

Exhibit B-3
 Unit Q-44
 Docket #VGOB-00-0321-0780-03
 List of All Unleased Owners/Claimants

140001565

	Net Acres in Unit	Interest in Unit	Interest in	
			19-Right 1.25824%	21-Right 18.24830%
(i.9.3) Arlie Merritt Heirs, Devisees, Successors or Assigns				
(i.9.3.1) Junior Merritt Address Unknown	0.0001 acres 1/3510 of 0.23 acres	0.0001%	0.00000001	0.00000013
(j) Noah Boyd, Sr. Heirs, Devisees, Successors or Assigns				
(j.1) Dovie White 919 Hamilton Avenue Colonial Heights, VA 23834	0.0001 acres 1/1950 of 0.23 acres	0.0001%	0.00000002	0.00000024
(j.2) Lelia Rosalene Cantrell Boyd Heirs, Devisees, Successors or Assigns				
(j.2.2) Frannie Anthony Heirs, Devisees, Successors or Assigns				
(j.2.2.1) Richard Whitt PO Box 122 Rosedale, VA 24280	0.0000 acres 7/52650 of 0.23 acres	0.0000%	0.00000000	0.00000008
(j.2.2.2) Michael Whitt Heirs Heirs Unknown	0.0000 acres 7/52650 of 0.23 acres	0.0000%	0.00000000	0.00000008
(j.2.2.3) Harvey Payne Address Unknown	0.0000 acres 7/52650 of 0.23 acres	0.0000%	0.00000000	0.00000008
(j.2.2.4) Joy Payne Address Unknown	0.0000 acres 7/52650 of 0.23 acres	0.0000%	0.00000000	0.00000008
(j.2.2.5) Tim Payne Address Unknown	0.0000 acres 7/52650 of 0.23 acres	0.0000%	0.00000000	0.00000008
(j.2.2.6) Cathy Anthony Address Unknown	0.0000 acres 7/52650 of 0.23 acres	0.0000%	0.00000000	0.00000008
(j.6) Jessie Lea Boyd 132 Asbury Hollow Road Cedar Bluff, VA 24609	0.0002 acres 7/8775 of 0.23 acres	0.0002%	0.00000003	0.00000037
(j.7) Lacy Jay Boyd P.O. Box 744 Richlands, VA 24641	0.0002 acres 7/8775 of 0.23 acres	0.0002%	0.00000003	0.00000037
(j.8) Donald Gene Boyd PO Box 438 Rosedale, VA 24280	0.0002 acres 7/8775 of 0.23 acres	0.0002%	0.00000003	0.00000037
(5) Nancy Sanika Cantrell Pruitt Heirs, Devisees, Successors or Assigns				
(e) Bessie Houston (aka Huston) Heirs, Devisees, Successors or Assigns				
(e.1) Bobbie Houston Tennant 3437 E. Ripple Road Camp Verde, AZ 85322	0.0011 acres 1/208 of 0.23 acres	0.0014%	0.00000017	0.00000225
(e.2) Jim G. Houston P.O. Box 169 MacArthur, WV 26873	0.0011 acres 1/208 of 0.23 acres	0.0014%	0.00000017	0.00000225
(f) Otis Pruitt Heirs, Devisees, Successors or Assigns				
(f.1) Mary Ellen Pruitt P.O. Box 183 Doran, VA 24639	0.0022 acres 1/104 of 0.23 acres	0.0028%	0.00000035	0.00000449
(g) Alta Wyatt Heirs, Devisees, Successors or Assigns				
(g.2) Jerry Wyatt 6405 Bear Wallow Road Jewell Ridge, VA 24622	0.0007 acres 1/312 of 0.23 acres	0.0009%	0.00000012	0.00000150

Exhibit B-3
 Unit Q-44
 Docket #VG08-00-0321-0760-03
 List of All Unleased Owners/Claimants

140001565

	Net Acres in Unit	Interest in Unit	Interest in	
			19-Right 1.25824%	21-Right 16.24630%
(h) Sarah Ball Heirs, Devisees, Successors or Assigns				
(h.6) Angie Stevens P.O. Box 2105 Hanaker, VA 24260	0.0004 acres 1/624 of 0.23 acres	0.0005%	0.00000006	0.00000075
(6) Laura Jane Hilton Cook Heirs, Devisees, Successors, or Assigns - <i>Documentation Pending</i>				
(a) Mable Hope Heirs, Devisees, Successors, or Assigns - <i>Documentation Pending</i>	0.0088 acres 1/26 of 0.23 acres	0.0111%	0.00000139	0.00001797
(a.1) Jean Gibson <i>Address Unknown</i>				
(a.2) Janice Bamum <i>Address Unknown</i>				
(a.3) Fred Richard Hope, Jr. <i>Deceased - No Issue</i>				
(a.4) Henry Edward Hope <i>Deceased - No Issue</i>				
(a.5) David Elmer Hope <i>Address Unknown</i>				
(a.6) Jerry Allen Hope <i>Address Unknown</i>				
(a.7) Bernard Lee Hope <i>Address Unknown</i>				
(b) Tidy Moxley Heirs, Devisees, Successors or Assigns				
(b.2) Paul Moxley 1762 W. Onstott Road Yuba City, CA 95991	0.0018 acres 1/130 of 0.23 acres	0.0022%	0.00000028	0.00000359
(b.4) Bobby Moxley 184 SW Depot Way Fort White, FL 32038	0.0018 acres 1/130 of 0.23 acres	0.0022%	0.00000028	0.00000359
(b.5) Ronnie Moxley <i>Address Unknown</i>	0.0018 acres 1/130 of 0.23 acres	0.0022%	0.00000028	0.00000359
(7) Joseph David Cantrell Heirs, Devisees, Successors or Assigns				
(f) Luther Cantrell Heirs, Devisees, Successors or Assigns				
(f.6) Geraldine Mounts P.O. Box 252 Richlands, VA 24641	0.0004 acres 1/546 of 0.23 acres	0.0005%	0.00000007	0.00000088
(8) George Freeman Cantrell Heirs, Devisees, Successors or Assigns				
(a) Arlene Newberry 3712 Road Ridge Turnpike Raven, VA 24639	0.0025 acres 1/91 of 0.23 acres	0.0032%	0.00000040	0.00000513
(b) Leopal Newberry 3686 Road Ridge Turnpike Raven, VA 24639	0.0025 acres 1/91 of 0.23 acres	0.0032%	0.00000040	0.00000513
(c) Albert Cantrell P.O. Box 214 Pilgrims Knob, VA 24634	0.0025 acres 1/91 of 0.23 acres	0.0032%	0.00000040	0.00000513
(d) Lois Cantrell P.O. Box 144 Pilgrims Knob, VA 24634	0.0025 acres 1/91 of 0.23 acres	0.0032%	0.00000040	0.00000513

Exhibit B-3
Unit Q-44
Docket #VGOB-00-0321-0780-03
List of All Unleased Owners/Claimants

	Net Acres in Unit	Interest in Unit	Interest in	
			19-Right 1.25824%	21-Right 16.24830%
(e) George Cantrell, Jr. 1799 Clifton Fork Road Raven, VA 24639	0.0025 acres 1/91 of 0.23 acres	0.0032%	0.00000040	0.00000513
(f) Dennis Cantrell 663 Cutsey Hill Road Chase, VA 23924	0.0025 acres 1/91 of 0.23 acres	0.0032%	0.00000040	0.00000513
(g) Mable Cantrell Arnold Heirs, Devises, Successors or Assigns				
(g.1) Dinah Arnold 210 Gather Drive Tazewell, VA 24651	0.0008 acres 1/273 of 0.23 acres	0.0011%	0.00000013	0.00000171
(g.2) Dwayne Arnold 336 Crooked Creek Drive Leonard, MI 48367	0.0008 acres 1/273 of 0.23 acres	0.0011%	0.00000013	0.00000171
(g.3) Randy Arnold Heirs, Devises, Successors or Assigns - <i>Documentation Pending</i>				
(g.3.1) Maria Arnold 2367 Pine Lake Avenue Keego Harbor, MI 48320	0.0008 acres 1/273 of 0.23 acres	0.0011%	0.00000013	0.00000171
(10) James Washington Cantrell Heirs, Devises, Successors or Assigns				
(a) Annabelle Cantrell McDonald 10804 Mather Avenue Sunland, CA 91040	0.0022 acres 1/104 of 0.23 acres	0.0028%	0.00000035	0.00000449
(b) Naomi McFredrick 331 Cleveland Avenue Ashland, OH 44805	0.0022 acres 1/104 of 0.23 acres	0.0028%	0.00000035	0.00000449
(c) Erma Hom 492 Grays Branch Road Cedar Bluff, VA 24609	0.0022 acres 1/104 of 0.23 acres	0.0028%	0.00000035	0.00000449
(d) James L. Cantrell Heirs, Devises, Successors or Assigns - <i>Documentation Pending</i>				
(d.1) Bonnie Cantrell 10 Ledgewood Drive Mansfield, OH 44905	0.0022 acres 1/104 of 0.23 acres	0.0028%	0.00000035	0.00000449
(e) Mary E. Crawford P.O. Box 1229 Raven, VA 24639	0.0022 acres 1/104 of 0.23 acres	0.0028%	0.00000035	0.00000449
(f) Carrie Byrd Hammond 428 Grays Branch Road Cedar Bluff, VA 24609	0.0022 acres 1/104 of 0.23 acres	0.0028%	0.00000035	0.00000449
(g) John Lee Cantrell Heirs, Devises, Successors or Assigns - <i>Documentation Pending</i>				
(g.1) Gary Cantrell 205 Six Farm Road Tazewell, VA 24651	0.0011 acres 1/208 of 0.23 acres	0.0014%	0.00000017	0.00000225
(g.2) Donna Cantrell P.O. Box 1234 North Tazewell, VA 24630	0.0011 acres 1/208 of 0.23 acres	0.0014%	0.00000017	0.00000225
(h) Oris Cantrell Heirs, Devises, Successors or Assigns				
(h.1) Peggy Cantrell 225 Old Abingdon Highway Bristol, VA 24201	0.0007 acres 1/312 of 0.23 acres	0.0009%	0.00000012	0.00000150
(h.2) Jamie Cantrell 112 Kennedy Drive Pounding Mill, VA 24637	0.0004 acres 1/624 of 0.23 acres	0.0005%	0.00000006	0.00000075

Exhibit B-3
Unit Q-44
Docket #VGOB-00-0321-0780-03
List of All Unleased Owners/Claimants

	Net Acres in Unit	Interest in Unit	Interest in	
			19-Right 1.25824%	21-Right 16.24830%
(h.3) Amy Hess P.O. Box 922 Vansant, VA 24056	0.0004 acres 1/624 of 0.23 acres	0.0005%	0.00000006	0.00000075
(h.4) Penny Falck 2390 Glade Drive Christiansburg, VA 24703	0.0004 acres 1/624 of 0.23 acres	0.0005%	0.00000006	0.00000075
(h.5) Cathleen Cantrell 7342 Pine Street Radford, VA 24141	0.0004 acres 1/624 of 0.23 acres	0.0005%	0.00000006	0.00000075
(11) Rosie Maze Cantrell Heirs, devisees, Successors or Assigns				
(a) Stuart L. Keen P. O. Box 955 St. Paul, VA 24283	0.0025 acres 1/91 of 0.23 acres	0.0032%	0.00000040	0.00000513
(b) Aurthur E. Keen P. O. Box 955 St. Paul, VA 24283	0.0025 acres 1/91 of 0.23 acres	0.0032%	0.00000040	0.00000513
(c) Earnest Keen PO Box 14 St. Paul, VA 24283	0.0025 acres 1/91 of 0.23 acres	0.0032%	0.00000040	0.00000513
(d) William L. Keen PO Box 1188 St. Paul, VA 24283	0.0025 acres 1/91 of 0.23 acres	0.0032%	0.00000040	0.00000513
(e) Mary L. Winebarger PO Box 834 St. Paul, VA 24283	0.0025 acres 1/91 of 0.23 acres	0.0032%	0.00000040	0.00000513
(f) Mattie Pauline Hamm PO Box 915 Castlewood, VA 24224	0.0025 acres 1/91 of 0.23 acres	0.0032%	0.00000040	0.00000513
(g) Frances A. Keen Heirs, devisees, Successors or Assigns				
(g.1) Ronald Lee Herndon 18180 Olson Drive Abingdon, VA 24210	0.0004 acres 1/546 of 0.23 acres	0.0005%	0.00000007	0.00000086
(g.2) Ray Herndon (aka Alvin Ray) 141 E. Market St. John Sec. Center Johnson City, TN 37604	0.0004 acres 1/546 of 0.23 acres	0.0005%	0.00000007	0.00000086
(g.3) Roger Herndon 18180 Olson Drive Abingdon, VA 24210	0.0004 acres 1/546 of 0.23 acres	0.0005%	0.00000007	0.00000086
(g.4) Phyllis Pass 107 Cindy Drive Johnson City, TN 37601	0.0004 acres 1/546 of 0.23 acres	0.0005%	0.00000007	0.00000086
(g.5) Linda G. Whit 1116 Leighwood Trail Halifax, VA 24558	0.0004 acres 1/546 of 0.23 acres	0.0005%	0.00000007	0.00000086
(g.6) Edna Sue Bailey 2909 Timberlake Rd. 7 Johnson City, TN 37601	0.0004 acres 1/546 of 0.23 acres	0.0005%	0.00000007	0.00000086
Total tract acres	0.0935			
Total tract percent	0.1169%			

TOTAL OIL & GAS ESTATE:

Acreeage in Unit Unleased 4.09
Percentage of Unit Unleased 39.2213%

Exhibit E
Unit Q-44
Docket #VGOB-00-0321-0780-03
List of All Owners/Claimants that require Escrow

140001565

	Net Acres in Unit	Interest in Unit	Interest in	
			10-Right 1.25824%	21-Right 16.24830%
<u>Tract #1A - 5.85 acres</u>				
<u>COAL OWNERSHIP</u>				
(1) James M. McGuire Land Trust (460.57 Acres Tract) P. O. Box 1067 Bluefield, VA 24805	5.85 acres	7.3125%	0.00092009	0.01188157
<u>OIL & GAS OWNERSHIP</u>				
Jack White Estate, et al. (51.00 acres)	5.85 acres	7.3125%	0.00092009	0.01188157
(1) Jack White Estate (1/16)				
(a) Lincoln White Heirs, Devisees, Successors or Assigns				
(a.1) Curtis White 4918 Brown Mountain Road Whitewood, VA 24657	0.0813 acres 1/72 of 5.85 acres	0.1016%	0.00001278	0.00018302
(b) Waitte W. Cantrell Heirs, Devisees, Successor or Assigns				
(b.1) Lonnie Cantrell Sr. Address Unknown	0.1045 acres 1/56 of 5.85 acres	0.1306%	0.00001643	0.00021217
(b.2) Deborah L. Hypes Rt. 2, Box 1429 New Castle, VA 24127	0.1045 acres 1/56 of 5.85 acres	0.1306%	0.00001643	0.00021217
(c) Stewart White Heirs, Devisees, Successor or Assigns				
(c.1) Linda White Sprouse 913 Hamilton Avenue Colonial Heights, VA 23834	0.0174 acres 1/336 of 5.85 acres	0.0218%	0.00000274	0.00003535
(c.2) Dale White 913 Hamilton Avenue Colonial Heights, VA 23834	0.0174 acres 1/336 of 5.85 acres	0.0218%	0.00000274	0.00003535
(c.3) Diana Boone 1928 Alma Court Madisonville, KY 42432 (COA mailed 4/30/13)	0.0203 acres 1/288 of 5.85 acres	0.0254%	0.00000319	0.00004126
(c.4) Keith Clifton Heirs, Devisees, Successors or Assigns				
(c.4.1) Linda Clifton 1127 Bunnel Road Jewell Ridge, VA 24622	0.0203 acres 1/288 of 5.85 acres	0.0254%	0.00000319	0.00004126
	Total tract acres	0.3656		
	Total tract percent	0.4570%		

Tract #1B - 6.90 acres

COAL OWNERSHIP

(1) James M. McGuire Land Trust (460.57 Acres Tract) P. O. Box 1067 Bluefield, VA 24805	6.90 acres	8.6250%	0.00108523	0.01401416
--	------------	---------	------------	------------

OIL & GAS OWNERSHIP

Eibert Lee Cantrell, et al. (James H. Cantrell Heirs - 48.28 acres)	6.90 acres	8.6250%	0.00108523	0.01401416
(1) John Harvey Cantrell Heirs, Devisees, Successors or Assigns				
(b) Andy B. Cantrell Heirs, Devisees, Successors or Assigns				

Exhibit E
Unit Q-44
Docket #VGB-00-0321-0760-03
List of All Owners/Claimants that require Escrow

140001565

	Net Acres in Unit	Interest in Unit	Interest in	
			19-Right 1.25824%	21-Right 16.24630%
(b.2) Linda Keen Heirs, Devises, Successors or Assigns				
(b.2.1) James K. Keen Heirs, Devises, Successors or Assigns				
(b.2.1.1) Christopher Frederick Keen 4350 Horn Mountain Road Raven, VA 24639	0.0076 acres 1/910 of 6.90 acres	0.0095%	0.00000119	0.00001540
(b.2.1.2) Jimmy Kermit Keen 179 Hall Drive Barboursville, VA 22923-2816	0.0076 acres 1/910 of 6.90 acres	0.0095%	0.00000119	0.00001540
(f) Edward M. Cantrell Heirs, Devises, Successors or Assigns				
(f.3) Garrett Cantrell 8111 Little Circle Road Noblesville, IN 46060	0.0253 acres 1/273 of 6.90 acres	0.0316%	0.00000396	0.00005133
(g) Cecile Cantrell Boyd Heirs, Devises, Successors or Assigns				
(g.1) Hazel Anna Mac Tatum 328 Tatum Road Cedar Bluff, VA 24609	0.0108 acres 1/637 of 6.90 acres	0.0135%	0.00000170	0.00002200
(g.2) Benard Alfred Boyd 2561 Savage Fork Road Leesville, LA 71446	0.0108 acres 1/637 of 6.90 acres	0.0135%	0.00000170	0.00002200
(g.3) Glen A. Boyd 1632 Blountville Blvd. Blountville, TN 37617	0.0108 acres 1/637 of 6.90 acres	0.0135%	0.00000170	0.00002200
(g.4) John Melvin Boyd 451 Knobview Road Blountville, TN 37617	0.0108 acres 1/637 of 6.90 acres	0.0135%	0.00000170	0.00002200
(g.7) Barbara Boyd McCartney 368 S. Railroad Street, Apt# 116 Killbuck, OH 44637	0.0108 acres 1/637 of 6.90 acres	0.0135%	0.00000170	0.00002200
(h) Leila Rosalene Cantrell Boyd Heirs, Devises, Successors or Assigns				
(h.2) Frannie Anthony Heirs, Devises, Successors or Assigns				
(h.2.1) Richard Whitt PO Box 122 Rosedale, VA 24280	0.0014 acres 1/4914 of 6.90 acres	0.0018%	0.00000022	0.00000285
(h.2.2) Michael Whitt Heirs Heirs Unknown	0.0014 acres 1/4914 of 6.90 acres	0.0018%	0.00000022	0.00000285
(h.2.3) Harvey Payne Address Unknown	0.0014 acres 1/4914 of 6.90 acres	0.0018%	0.00000022	0.00000285
(h.2.4) Joy Payne Address Unknown	0.0014 acres 1/4914 of 6.90 acres	0.0018%	0.00000022	0.00000285
(h.2.5) Tim Payne Address Unknown	0.0014 acres 1/4914 of 6.90 acres	0.0018%	0.00000022	0.00000285
(h.2.6) Cathy Anthony Address Unknown	0.0014 acres 1/4914 of 6.90 acres	0.0018%	0.00000022	0.00000285
(h.3) John Ralph Boyd 227 Jena Court Chesapeake, VA 23320	0.0084 acres 1/819 of 6.90 acres	0.0105%	0.00000133	0.00001711
(h.4) Alonzo Boyd P.O. Box 274 New Castle, VA 24127	0.0084 acres 1/819 of 6.90 acres	0.0105%	0.00000133	0.00001711

Exhibit E
Unit Q-44
Docket #VGOB-00-0321-0780-03
List of All Owners/Claimants that require Escrow

140001565

	Net Acres in Unit	Interest in Unit	Interest in	
			18-Right 1.25824%	21-Right 16.24830%
(h.5) Voala Bentley 1106 Wasena Avenue, Apt. B Roanoke, VA 24015	0.0084 acres 1/819 of 6.90 acres	0.0105%	0.00000133	0.00001711
(h.6) Jessie Lee Boyd 132 Asbury Hollow Road Cedar Bluff, VA 24609	0.0084 acres 1/819 of 6.90 acres	0.0105%	0.00000133	0.00001711
(h.7) Lacy Jay Boyd P.O. Box 744 Richlands, VA 24641	0.0084 acres 1/819 of 6.90 acres	0.0105%	0.00000133	0.00001711
(h.8) Donald Gene Boyd PO Box 438 Rosedale, VA 24280	0.0084 acres 1/819 of 6.90 acres	0.0105%	0.00000133	0.00001711
(2) Henry William Cantrell Heirs, Devisees, Successors or Assigns				
(a) Calvin Cantrell Heirs, Devisees, Successors, or Assigns				
(a.1) Iris Mantaro Heirs, Devisees, Successors, or Assigns - <i>Documentation Pending</i>	0.0097 acres 1/715 of 6.90 acres	0.0121%	0.00000152	0.00001960
(a.2) Gale V. Goff 1123 Mystery Circle Davenport, FL 33837	0.0097 acres 1/715 of 6.90 acres	0.0121%	0.00000152	0.00001960
(a.3) Dennis L. Cantrell 663 Cutsey Hill Road Chase, VA 23924	0.0097 acres 1/715 of 6.90 acres	0.0121%	0.00000152	0.00001960
(a.4) Violet Horst 2236 Creek Hill Road Lancaster, PA 17601	0.0097 acres 1/715 of 6.90 acres	0.0121%	0.00000152	0.00001960
(a.5) Gralling Cantrell 49 Summit Hill Strasburg, PA 17579	0.0097 acres 1/715 of 6.90 acres	0.0121%	0.00000152	0.00001960
(b) Hershel Cantrell Heirs, Devisees, Successors, or Assigns <i>Heirs Unknown</i>	0.0483 acres 1/143 of 6.90 acres	0.0603%	0.00000759	0.00009800
(c) Mildred Cantrell Noe Heirs, Devisees, Successors, or Assigns				
(c.2) Linda Roberts 572 Pennsy Road New Providence, PA 17560	0.0121 acres 1/572 of 6.90 acres	0.0151%	0.00000190	0.00002450
(c.3) James Edward Cantrell 3415 Nodding Pine Street Spring, TX 77380	0.0121 acres 1/572 of 6.90 acres	0.0151%	0.00000190	0.00002450
(f) Edna Bradley Heirs, Devisees, Successors or Assigns				
(f.3) Robert Bradley 1414 Lampeter Road Lancaster, PA 17602	0.0069 acres 1/1001 of 6.90 acres	0.0086%	0.00000108	0.00001400
(f.5) Kenneth Bradley Heirs, Devisees, Successors, or Assigns - <i>Documentation Pending</i>				
(f.5.1) Alica Lanett Bradley 15377 Salem Church Rd. NE Homeworth, OH 44634	0.0069 acres 1/1001 of 6.90 acres	0.0086%	0.00000108	0.00001400
(h) Harold Cantrell Heirs, Devisees, Successors or Assigns				
(h.1) Johanna Cantrell Heirs, Devisees, Successors or Assigns				

Exhibit E
Unit Q-44
Docket #VGOB-00-0321-0780-03
List of All Owners/Claimants that require Escrow

140001565

	Net Acres In Unit	Interest in Unit	Interest in	
			19-Right 1.25824%	21-Right 16.24830%
(h.1.1) Marquita Ann Walker 1405 Black Oak Road Princeton, WV 24740	0.0241 acres 1/286 of 6.90 acres	0.0302%	0.00000379	0.00004900
(h.1.2) David H. Walker 1405 Black Oak Road Princeton, WV 24740	0.0241 acres 1/286 of 6.90 acres	0.0302%	0.00000379	0.00004900
(i) Rufus Edger Cantrell, Sr. Heirs, Devisees, Successors or Assigns				
(i.1) Eddia Gene Cantrell Heirs, Devisees, Successors or Assigns				
(i.1.1) Dora Jane Cantrell Heirs, Devisees, Successors or Assigns				
(i.1.1.1) Billy Joe Cantrell P.O. Box 264 Bruno, WV 25811	0.0008 acres 1/8580 of 6.90 acres	0.0010%	0.00000013	0.00000163
(i.1.1.2) Dennis G. Cantrell PO Box 40 Bruno, WV 25611	0.0008 acres 1/8580 of 6.90 acres	0.0010%	0.00000013	0.00000163
(i.1.1.3) Terry L. Lambert P.O. Box 122 Man, WV 25635	0.0008 acres 1/8580 of 6.90 acres	0.0010%	0.00000013	0.00000163
(i.1.1.4) Paula Gaye Harvey P.O. Box 276 Kistler, WV 25628	0.0008 acres 1/8580 of 6.90 acres	0.0010%	0.00000013	0.00000163
(i.1.1.5) Philip Ranny Cantrell 215 Sheridan Ave., Apt. 8 Fort Myers, VA 22211	0.0008 acres 1/8580 of 6.90 acres	0.0010%	0.00000013	0.00000163
(i.1.1.6) Jean Ann Evans PO Box 31 Lynburn, WV 25632	0.0008 acres 1/8580 of 6.90 acres	0.0010%	0.00000013	0.00000163
(i.1.1.7) Pamela Dawn Holland 2408 Space Street Beaumont, TX 77703	0.0008 acres 1/8580 of 6.90 acres	0.0010%	0.00000013	0.00000163
(i.1.1.8) Michael E. Cantrell 421 Poplar Fork Road Hurricane, WV 25526	0.0008 acres 1/8580 of 6.90 acres	0.0010%	0.00000013	0.00000163
(i.2) Nyokla Sue Sparkman P.O. Box 48 Pippa Passes, KY 41844	0.0064 acres 2/2145 of 6.90 acres	0.0080%	0.00000101	0.00001307
(i.3) Terry Cantrell PO Box 1649 Lumberton, NC 28359	0.0064 acres 2/2145 of 6.90 acres	0.0080%	0.00000101	0.00001307
(i.4) Pauline Johnson Cantrell Heirs, Devisees, Successors or Assigns				
(i.4.1) Rufus Edger Cantrell, Jr. Heirs, Devisees, Successors or Assigns				
(i.4.1.1) Patty Ann Cantrell Gillespie 1339 Rood Road, Lot #66 Christiansburg, VA 24073	0.0145 acres 3/1430 of 6.90 acres	0.0181%	0.00000228	0.00002940
(i.4.2) Faye Cantrell Broyles Rt. 2 Box 147-Q Bluefield, WV 24701	0.0145 acres 3/1430 of 6.90 acres	0.0181%	0.00000228	0.00002940
(j) John Cantrell Heirs, Devisees, Successors or Assigns				
(j.1) John Cantrell, Jr. Heirs, Devisees, Successors or Assigns				

Exhibit E
Unit Q-44
Docket #VGOB-00-0321-0780-03
List of All Owners/Claimants that require Escrow

140001565

	Net Acres in Unit	Interest in Unit	Interest in	
			18-Right 1.25824%	21-Right 16.24830%
(j.1.1) Randy Cantrell <i>Address Unknown</i>	0.0044 acres 1/1573 of 6.90 acres	0.0055%	0.00000089	0.00000891
(j.1.2) David Cantrell 4323 Slater Ave Baltimore, MD 21236	0.0044 acres 1/1573 of 6.90 acres	0.0055%	0.00000089	0.00000891
(j.1.3) Fred Cantrell 320 S. Main Street, Apt. 2 Greenville, KY 42345	0.0044 acres 1/1573 of 6.90 acres	0.0055%	0.00000089	0.00000891
(j.1.4) Thomas E. Cantrell 5612 Ike Smith Road Plant City, FL 33568	0.0044 acres 1/1573 of 6.90 acres	0.0055%	0.00000089	0.00000891
(j.1.5) John Anthony Cantrell P.O. Box 1392 Ring Gold, GA 30736	0.0044 acres 1/1573 of 6.90 acres	0.0055%	0.00000089	0.00000891
(j.1.6) Roger Michael Cantrell 1015 West Outer Drive Oak Ridge, TN 37830	0.0044 acres 1/1573 of 6.90 acres	0.0055%	0.00000089	0.00000891
(j.1.7) Marvin Cantrell c/a Kathy Cantrell P.O. Box 1392 Ring Gold, GA 30736	0.0044 acres 1/1573 of 6.90 acres	0.0055%	0.00000089	0.00000891
(j.1.8) Patricia Ann Randolph Heirs, Devisees, Successors or Assigns	0.0044 acres 1/1573 of 6.90 acres	0.0055%	0.00000089	0.00000891
(j.1.8.1) Daniel Randolph 449 N. Cherry Street Greenville, KY 42345				
(j.1.9) Linda Cantrell Vail PO Box 187 Cherry Log, GA 30522	0.0044 acres 1/1573 of 6.90 acres	0.0055%	0.00000089	0.00000891
(j.1.10) Kathy Cantrell PO Box 1392 Ring Gold, GA 30736	0.0044 acres 1/1573 of 6.90 acres	0.0055%	0.00000089	0.00000891
(j.1.11) Brenda Cantrell Wood Heirs, Devisees, Successors or Assigns				
(j.1.11.1) Ashley Wood <i>Address Unknown</i>	0.0044 acres 1/1573 of 6.90 acres	0.0055%	0.00000089	0.00000891
(k) Mary Cantrell Justice Heirs, Devisees, Successors or Assigns				
(k.1) Shirley Justice Collins 1209 Clark Street Rantoul, IL 61866	0.0121 acres 1/572 of 6.90 acres	0.0151%	0.00000190	0.00002450
(k.3) Donna Jean Blizard 709 Straley Ave., Apt. 6 Princeton, WV 24740	0.0121 acres 1/572 of 6.90 acres	0.0151%	0.00000190	0.00002450
(k.4) Leon Justice Heirs, Devisees, Successors, or Assigns - <i>Documentation Pending</i>				
(k.4.1) Patricia L. Boarman 3511 Herbert Street Mogadore, OH 44260	0.0060 acres 1/1144 of 6.90 acres	0.0075%	0.00000095	0.00001225
(k.4.2) Van Justice (aka Justus) 5925 Country Road 191 Marengo, OH 43334	0.0060 acres 1/1144 of 6.90 acres	0.0075%	0.00000095	0.00001225
(3) Jessie Cleveland Cantrell Heirs, Devisees, Successors or Assigns				
(a) Dovie Cantrell Dixon Heirs, Devisees, Successors or Assigns				

Exhibit E
Unit Q-44
Docket #VGOB-00-0321-0780-03
List of All Owners/Claimants that require Escrow

140001565

	Net Acres in Unit	Interest in Unit	Interest in	
			19-Right 1.25824%	21-Right 16.24830%
(a.1) Linda Malich 3748 Swans Landing Drive Land-O-Lake, FL 34639	0.0885 acres 1/78 of 6.90 acres	0.1106%	0.00001391	0.00017967
(a.2) Richard Dixon 340 Lake Coweta Trail Newman, GA 30263-5918	0.0885 acres 1/78 of 6.90 acres	0.1106%	0.00001391	0.00017967
(b) Marjorie Morefield Heirs, Devisees, Successors or Assigns				
(b.1) Jewell Shortt 132 Bristol View Drive Bristol, VA 24201	0.0590 acres 1/117 of 6.90 acres	0.0737%	0.00000828	0.00011978
(b.2) Teddy Steven Morefield 15215 Lee Highway Bristol, VA 24201	0.0590 acres 1/117 of 6.90 acres	0.0737%	0.00000828	0.00011978
(b.3) Hugh G. Morefield Heirs, Devisees, Successors or Assigns				
(b.3.1) Cathy Morefield-Powell 1956 Powell Road Oxford, NC 27565	0.0197 acres 1/351 of 6.90 acres	0.0246%	0.00000309	0.00003993
(b.3.2) Shannon Morefield 14533 Lee Highway Bristol, VA 24202	0.0197 acres 1/351 of 6.90 acres	0.0246%	0.00000309	0.00003993
(b.3.3) Dennis Morefield 21124 Battle Hill Drive Bristol, VA 24202	0.0197 acres 1/351 of 6.90 acres	0.0246%	0.00000309	0.00003993
(c) Muriel Musick Heirs, Devisees, Successors or Assigns				
(c.1) Murlie Fuqua 1200 Waterford Way Roswell, GA 30075	0.0885 acres 1/78 of 6.90 acres	0.1106%	0.00001391	0.00017967
(c.2) Jessie Musick 221 Ashbome Trail Lawrence, GA 30043	0.0885 acres 1/78 of 6.90 acres	0.1106%	0.00001391	0.00017967
(4) Louise Victoria Cantrell Boyd Blankenship Heirs, Devisees, Successors or Assigns				
(a) Nellie Coms Heirs, Devisees Successors or Assigns				
(a.1) Margaret Hale <i>Address Unknown</i>	0.0106 acres 1/650 of 6.90 acres	0.0133%	0.00000167	0.00002158
(a.2) Roy Harlan Coms <i>Address Unknown</i>	0.0106 acres 1/650 of 6.90 acres	0.0133%	0.00000167	0.00002158
(a.3) Ellen Carello 1607 Reynolds Lane Honaker, VA 24260	0.0106 acres 1/650 of 6.90 acres	0.0133%	0.00000167	0.00002158
(a.4) Truel Coms 1138 Belfast Road Cedar Bluff, VA 24609	0.0106 acres 1/650 of 6.90 acres	0.0133%	0.00000167	0.00002158
(b) Haram Boyd Heirs, Devisees, Successors or Assigns <i>Heirs Unknown</i>				
(c) Lannie Boyd Cole Heirs, Devisees, Successors, or Assigns - <i>Documentation Pending</i>				
(c.1) Mitchell Cole 219 Heygood Drive Summersville, AL 35670-3748	0.0631 acres 1/130 of 6.90 acres	0.0663%	0.00000835	0.00010780

Exhibit E
Unit Q-44
Docket #VGOB-00-0321-6780-03
List of All Owners/Claimants that require Escrow

140001565

	Net Acres in Unit	Interest in Unit	Interest in	
			10-Right 1.25824%	21-Right 16.24830%
(d) Goldie Marie Blankenship Horn c/o Helen I. Compton PGA 1112 General Road Raven, VA 24639	0.0531 acres 1/130 of 6.90 acres	0.0663%	0.00000835	0.00010780
(e) Frank Boyd Heirs, Devisees, Successors or Assigns				
(e.1) Geneva Lorene Boyd Sanders 1178 Richwine Drive Williamsburg, VA 23185	0.0088 acres 1/780 of 6.90 acres	0.0111%	0.00000139	0.00001797
(e.2) Betty Josephine Altizer 1182 Richwine Drive Williamsburg, VA 23185	0.0088 acres 1/780 of 6.90 acres	0.0111%	0.00000139	0.00001797
(e.3) Shirley E. Toutaint 134 Nelson Drive Williamsburg, VA 23185	0.0088 acres 1/780 of 6.90 acres	0.0111%	0.00000139	0.00001797
(e.4) Ruby J. Bregunier 2515 Roberts Road Greencastle, PA 17225	0.0088 acres 1/780 of 6.90 acres	0.0111%	0.00000139	0.00001797
(e.5) Cecil Frank Boyd 2553 Highway 158 Mocksville, NC 27028	0.0088 acres 1/780 of 6.90 acres	0.0111%	0.00000139	0.00001797
(e.6) Willard Roger Boyd P.O. Box 921 Jacksonville, AL 36266	0.0088 acres 1/780 of 6.90 acres	0.0111%	0.00000139	0.00001797
(f) Sarah Boyd Sparks Heirs, Devisees, Successors or Assigns				
(f.1) Kyle Sparks Heirs, Devisees, Successors or Assigns				
(f.1.1) Bessie Sparks 410 Winning Way Rd. Bristol, VA 24201	0.0177 acres 1/390 of 6.90 acres	0.0221%	0.00000278	0.00003593
(f.2) Holly Sparks Heirs, Devisees, Successors or Assigns				
(f.2.1) Ruby Sparks 709 Needmore Road Chilhowie, VA 24319	0.0177 acres 1/390 of 6.90 acres	0.0221%	0.00000278	0.00003593
(f.3) Rufus Sparks Heirs, Devisees, Successors or Assigns Heirs Unknown	0.0177 acres 1/390 of 6.90 acres	0.0221%	0.00000278	0.00003593
(g) Aclie Blankenship Heirs, Devisees, Successors or Assigns				
(g.1) Carol Robinson PO Box 534 Raven, VA 24639	0.0044 acres 1/1560 of 6.90 acres	0.0055%	0.00000070	0.00000898
(g.3) Phyllis M. Keen 1328 Circle J. Road Raven, VA 24639	0.0044 acres 1/1560 of 6.90 acres	0.0055%	0.00000070	0.00000898
(g.4) David Blankenship 394 Oak Grove Way Bluefield, VA 24605	0.0044 acres 1/1560 of 6.90 acres	0.0055%	0.00000070	0.00000898
(g.6) Jimmy Blankenship 655 SuiLock Hollow Road Bristol, TN 37620	0.0044 acres 1/1560 of 6.90 acres	0.0055%	0.00000070	0.00000898
(g.7) Virgil Blankenship 1160 Grace Drive Pounding Mill, VA 24637	0.0044 acres 1/1560 of 6.90 acres	0.0055%	0.00000070	0.00000898

Exhibit E
Unit Q-44
Docket #VGOB-00-0321-0780-03
List of All Owners/Claimants that require Escrow

140001565

	Net Acres in Unit	Interest in Unit	Interest in	
			19-Right 1.25824%	21-Right 16.24830%
(g.8) Paul Blankenship PO Box 314 Doran, VA 24612	0.0044 acres 1/1560 of 6.90 acres	0.0055%	0.00000070	0.00000898
(g.9) Homer C. Blankenship 1522 Circle J. Road Raven, VA 24639	0.0044 acres 1/1560 of 6.90 acres	0.0055%	0.00000070	0.00000898
(g.10) Wanda Ross 1833 Wysor Valley Road Honaker, VA 24820	0.0044 acres 1/1560 of 6.90 acres	0.0055%	0.00000070	0.00000898
(h) Linkous Blankenship Heirs, Devisees, Successors or Assigns				
(h.1) Roger Blankenship 135 Nicholas Drive Cedar Bluff, VA 24609	0.0053 acres 1/1300 of 6.90 acres	0.0066%	0.00000083	0.00001078
(h.2) Charles Andrew Blankenship 175 Bairds Creek Lane Newcomb, TN 37819	0.0053 acres 1/1300 of 6.90 acres	0.0066%	0.00000083	0.00001078
(h.3) John Blankenship 1943 Mann Branch Circle Raven, VA 24639	0.0053 acres 1/1300 of 6.90 acres	0.0066%	0.00000083	0.00001078
(h.4) Ollie Lester 121 Henderson Street Richlands, VA 24641	0.0053 acres 1/1300 of 6.90 acres	0.0066%	0.00000083	0.00001078
(h.6) Mary Jane Osborne PO Box 31 Raven, VA 24639	0.0053 acres 1/1300 of 6.90 acres	0.0066%	0.00000083	0.00001078
(h.7) Ezra Jackie Blankenship 8000 Bluebird Court Venus, TX 76084	0.0053 acres 1/1300 of 6.90 acres	0.0066%	0.00000083	0.00001078
(h.8) Myrtle Slisk PO Box 544 Oakwood, VA 24631	0.0053 acres 1/1300 of 6.90 acres	0.0066%	0.00000083	0.00001078
(h.9) Alice Keen 3082 Big Branch Road Oakwood, VA 24631	0.0053 acres 1/1300 of 6.90 acres	0.0066%	0.00000083	0.00001078
(h.10) Carl Robert Blankenship PO Box 164 Richlands, VA 24641	0.0053 acres 1/1300 of 6.90 acres	0.0066%	0.00000083	0.00001078
(i) Cindy Boyd McGlothlin Heirs, Devisees, Successors or Assigns				
(i.1) Grady McGlothlin P.O. Box 955 Raven, VA 24639	0.0059 acres 1/1170 of 6.90 acres	0.0074%	0.00000083	0.00001198
(i.2) Annis A. McGlothlin 136 Evas Walk Pounding Mill, VA 24637	0.0059 acres 1/1170 of 6.90 acres	0.0074%	0.00000083	0.00001198
(i.9) Arlen McGlothlin Heirs, Devisees, Successors, or Assigns - <i>Documentation Pending</i>				
(i.9.1) Paul McGlothlin 80 Red Hawke Lane Pelzer, SC 29669-9588	0.0020 acres 1/3510 of 6.90 acres	0.0025%	0.00000031	0.00000399
(i.9.2) Ronnie McGlothlin 1408 Gear Hwy. Travelers Rest, SC 29690	0.0020 acres 1/3510 of 6.90 acres	0.0025%	0.00000031	0.00000399
(i.9.3) Arlie Merritt Heirs, Devisees, Successors or Assigns				

Exhibit E
Unit Q-44
Docket #VGOB-00-0321-0780-03
List of All Owners/Claimants that require Escrow

140001565

	Net Acres in Unit	Interest in Unit	Interest in	
			19-Right 1.25824%	21-Right 16.24830%
(i.9.3.1) Junior Merritt <i>Address Unknown</i>	0.0020 acres 1/3510 of 6.90 acres	0.0025%	0.00000031	0.00000399
(j) Noah Boyd, Sr. Heirs, Devisees, Successors or Assigns				
(j.1) Dovie White 819 Hamilton Avenue Colonial Heights, VA 23634	0.0035 acres 1/1950 of 6.90 acres	0.0044%	0.00000056	0.00000719
(j.2) Lella Rosalene Cantrell Boyd Heirs, Devisees, Successors or Assigns				
(j.2.2) Frannie Anthony Heirs, Devisees, Successors or Assigns				
(j.2.2.1) Richard Whitt PO Box 122 Rosedale, VA 24280	0.0009 acres 7/52650 of 6.90 acres	0.0011%	0.00000014	0.00000188
(j.2.2.2) Michael Whitt Heirs <i>Heirs Unknown</i>	0.0009 acres 7/52650 of 6.90 acres	0.0011%	0.00000014	0.00000188
(j.2.2.3) Harvey Payne <i>Address Unknown</i>	0.0009 acres 7/52650 of 6.90 acres	0.0011%	0.00000014	0.00000188
(j.2.2.4) Joy Payne <i>Address Unknown</i>	0.0009 acres 7/52650 of 6.90 acres	0.0011%	0.00000014	0.00000188
(j.2.2.5) Tim Payne <i>Address Unknown</i>	0.0009 acres 7/52650 of 6.90 acres	0.0011%	0.00000014	0.00000188
(j.2.2.6) Cathy Anthony <i>Address Unknown</i>	0.0009 acres 7/52650 of 6.90 acres	0.0011%	0.00000014	0.00000188
(j.3) John Ralph Boyd 227 Jana Court Chesapeake, VA 23320	0.0055 acres 7/8775 of 6.90 acres	0.0069%	0.00000087	0.00001118
(j.4) Alonzo Boyd P.O. Box 274 New Castle, VA 24127	0.0055 acres 7/8775 of 6.90 acres	0.0069%	0.00000087	0.00001118
(j.5) Verla Bentley 1106 Wasena Avenue, Apt. B Roanoke, VA 24015	0.0055 acres 7/8775 of 6.90 acres	0.0069%	0.00000087	0.00001118
(j.6) Jessie Lee Boyd 132 Asbury Hollow Road Cedar Bluff, VA 24609	0.0055 acres 7/8775 of 6.90 acres	0.0069%	0.00000087	0.00001118
(j.7) Lacy Jay Boyd P.O. Box 744 Richlands, VA 24641	0.0055 acres 7/8775 of 6.90 acres	0.0069%	0.00000087	0.00001118
(j.8) Donald Gene Boyd PO Box 438 Rosedale, VA 24280	0.0055 acres 7/8775 of 6.90 acres	0.0069%	0.00000087	0.00001118
(k) Nancy Sarida Cantrell Pruitt Heirs, Devisees, Successors or Assigns				
(l) Mazie Huston Heirs, Devisees, Successors or Assigns				
(l.3) H. Neal Huston 7546 N. Pine Street Manassas, VA 20111	0.0166 acres 1/416 of 6.90 acres	0.0207%	0.00000261	0.00003369
(m) Otis Pruitt Heirs, Devisees, Successors or Assigns				
(m.1) Mary Ellen Pruitt P.O. Box 183 Doran, VA 24639	0.0663 acres 1/104 of 6.90 acres	0.0829%	0.00001043	0.00013475

Exhibit E
Unit Q-44
Docket #VGOB-00-0321-0780-03
List of All Owners/Claimants that require Escrow

140001565

	Net Acres in Unit	Interest in Unit	Interest in	
			19-Right 1.25824%	21-Right 16.24830%
(g) Alta Wyatt Heirs, Devisees, Successors or Assigns				
(g.2) Jerry Wyatt 6405 Bear Willow Road Jewell Ridge, VA 24622	0.0221 acres 1/312 of 6.90 acres	0.0276%	0.00000348	0.00004492
(h) Sarah Ball Heirs, Devisees, Successors or Assigns				
(h.3) Connie Duncan 14494 Wells Creek Land Ralph, AL 35480	0.0111 acres 1/624 of 6.90 acres	0.0138%	0.00000174	0.00002248
(h.6) Angie Stevens P.O. Box 2105 Honaker, VA 24260	0.0111 acres 1/624 of 6.90 acres	0.0138%	0.00000174	0.00002248
(6) Laura Jane Hilton Cook Heirs, Devisees, Successors, or Assigns - <i>Documentation Pending</i>				
(a) Mable Hope Heirs, Devisees, Successors, or Assigns - <i>Documentation Pending</i>				
(a.1) Jean Gibson <i>Address Unknown</i>				
(a.2) Janice Barnum <i>Address Unknown</i>				
(a.3) Fred Richard Hope, Jr. <i>Deceased - No Issue</i>				
(a.4) Henry Edward Hope <i>Deceased - No Issue</i>				
(a.5) David Elmer Hope <i>Address Unknown</i>				
(a.6) Jerry Allen Hope <i>Address Unknown</i>				
(a.7) Bernard Lee Hope <i>Address Unknown</i>				
(b) Tidy Moxley Heirs, Devisees, Successors or Assigns				
(b.2) Paul Moxley 1762 W. Onstott Road Yuba City, CA 95991	0.0531 acres 1/130 of 6.90 acres	0.0663%	0.00000835	0.00010780
(b.4) Bobby Moxley 184 SW Depot Way Fort White, FL 32038	0.0531 acres 1/130 of 6.90 acres	0.0663%	0.00000835	0.00010780
(b.5) Rennie Moxley <i>Address Unknown</i>	0.0531 acres 1/130 of 6.90 acres	0.0663%	0.00000835	0.00010780
(7) Joseph David Cantrell Heirs, Devisees Successors or Assigns				
(f) Luther Cantrell Heirs, Devisees, Successors or Assigns				
(f.1) Waisia VanDyke 2415 Utty Road Flint, MI 48532	0.0126 acres 1/546 of 6.90 acres	0.0158%	0.00000199	0.00002567
(f.3) Thurman Cantrell 6108 Straight Hollow Road Pinsonfork, KY 41555	0.0126 acres 1/546 of 6.90 acres	0.0158%	0.00000199	0.00002567
(f.4) Juanita Hale 1839 Middle Creek Road Cedar Bluff, VA 24609	0.0126 acres 1/546 of 6.90 acres	0.0158%	0.00000199	0.00002567

Exhibit E
Unit G-44
Docket #VGDB-00-0321-0780-03
List of All Owners/Claimants that require Escrow

140001565

	Net Acres in Unit	Interest in Unit	Interest in	
			19-Right 1.25824%	21-Right 16.24830%
(f.5) Pauline Davidson Box 511 Kean Mountain, VA 24624	0.0126 acres 1/546 of 6.90 acres	0.0158%	0.00000199	0.00002587
(f.6) Geraldine Mounts P.O. Box 252 Richlands, VA 24641	0.0126 acres 1/546 of 6.90 acres	0.0158%	0.00000199	0.00002587
(f.7) Walter Cantrell 4th Street, Box 145 Cedar Bluff, VA 24609	0.0126 acres 1/546 of 6.90 acres	0.0158%	0.00000199	0.00002587
(8) Ada Samantha Cantrell Keen Heirs, Devises, Successors or Assigns				
(a) Hubert Andrew Keen 2447 Aus Keen Road Raven, VA 24639	0.2654 acres 1/26 of 6.90 acres	0.3317%	0.00004174	0.00053901
(8) George Freeman Cantrell Heirs, Devises, Successors or Assigns				
(a) Arlene Newberry 3712 Road Ridge Turnpike Raven, VA 24639	0.0758 acres 1/91 of 6.90 acres	0.0948%	0.00001193	0.00015400
(b) Leopal Newberry 3686 Road Ridge Turnpike Raven, VA 24639	0.0758 acres 1/91 of 6.90 acres	0.0948%	0.00001193	0.00015400
(c) Albert Cantrell P.O. Box 214 Pilgrims Knob, VA 24634	0.0758 acres 1/91 of 6.90 acres	0.0948%	0.00001193	0.00015400
(d) Lois Cantrell P.O. Box 144 Pilgrims Knob, VA 24634	0.0758 acres 1/91 of 6.90 acres	0.0948%	0.00001193	0.00015400
(e) George Cantrell, Jr. 1799 Clifton Fork Road Raven, VA 24639	0.0758 acres 1/91 of 6.90 acres	0.0948%	0.00001193	0.00015400
(f) Dennis Cantrell 663 Cutsay Hill Road Chase, VA 23924	0.0758 acres 1/91 of 6.90 acres	0.0948%	0.00001193	0.00015400
(g) Mable Cantrell Arnold Heirs, Devises, Successors or Assigns				
(g.1) Dinah Arnold 210 Gather Drive Tazewell, VA 24651	0.0253 acres 1/273 of 6.90 acres	0.0316%	0.00000398	0.00005133
(g.2) Dwayne Arnold 336 Crooked Creek Drive Leonard, MI 48367	0.0253 acres 1/273 of 6.90 acres	0.0316%	0.00000398	0.00005133
(g.3) Randy Arnold Heirs, Devises, Successors or Assigns - <i>Documentation Pending</i>				
(g.3.1) Maria Arnold 2367 Pine Lake Avenue Keego Harbor, MI 48320	0.0253 acres 1/273 of 6.90 acres	0.0316%	0.00000398	0.00005133
(10) James Washington Cantrell Heirs, Devises, Successors or Assigns				
(b) Naomi McFredrick 331 Cleveland Avenue Ashland, OH 44805	0.0863 acres 1/104 of 6.90 acres	0.0829%	0.00001043	0.00013475
(d) James L. Cantrell Heirs, Devises, Successors or Assigns - <i>Documentation Pending</i>				

Exhibit E
Unit Q-44
Docket #VGOB-00-0321-0780-03
List of All Owners/Claimants that require Escrow

140001565

	Net Acres in Unit	Interest in Unit	Interest in	
			19-Right 1.25824%	21-Right 16.24830%
(d.1) Bonnie Cantrell 10 Ledgewood Drive Mansfield, OH 44905	0.0663 acres 1/104 of 6.90 acres	0.0829%	0.00001043	0.00013475
(e) Mary E. Crawford P.O. Box 1229 Raven, VA 24639	0.0663 acres 1/104 of 6.90 acres	0.0829%	0.00001043	0.00013475
(g) John Lee Cantrell Heirs, Devisees, Successors or Assigns - <i>Documentation Pending</i>				
(g.1) Gary Cantrell 205 Six Farm Road Tazewell, VA 24651	0.0332 acres 1/208 of 6.90 acres	0.0415%	0.00000522	0.00006736
(g.2) Donna Cantrell P.O. Box 1234 North Tazewell, VA 24630	0.0332 acres 1/208 of 6.90 acres	0.0416%	0.00000622	0.00006736
(h) Oris Cantrell Heirs, Devisees, Successors or Assigns				
(h.1) Peggy Cantrell 225 Old Abingdon Highway Bristol, VA 24201	0.0221 acres 1/312 of 6.90 acres	0.0276%	0.00000348	0.00004482
(h.2) Jamie Cantrell 112 Kennedy Drive Pounding Mill, VA 24637	0.0111 acres 1/624 of 6.90 acres	0.0138%	0.00000174	0.00002246
(h.3) Amy Hess P.O. Box 822 Vansant, VA 24656	0.0111 acres 1/624 of 6.90 acres	0.0138%	0.00000174	0.00002246
(h.4) Penny Falck 2390 Glade Drive Christiansburg, VA 24703	0.0111 acres 1/624 of 6.90 acres	0.0138%	0.00000174	0.00002246
(h.5) Cathleen Cantrell 7342 Pine Street Radford, VA 24141	0.0111 acres 1/624 of 6.90 acres	0.0138%	0.00000174	0.00002246
(11) Rosie Maze Cantrell Heirs, Devisees, Successors or Assigns				
(g) Frances A. Keen Heirs, Devisees, Successors or Assigns				
(g.1) Ronald Lee Herndon 18180 Olson Drive Abingdon, VA 24210	0.0126 acres 1/546 of 6.90 acres	0.0158%	0.00000199	0.00002567
(g.3) Roger Herndon 18180 Olson Drive Abingdon, VA 24210	0.0126 acres 1/546 of 6.90 acres	0.0158%	0.00000199	0.00002567
(12) Raymond Ellis Cantrell Heirs, Devisees, Successors or Assigns				
(a) Jeanette Cantrell 1243 Horn Mountain Road Raven, VA 24639	0.5308 acres 1/13 of 6.90 acres	0.6635%	0.00000348	0.00107801
	Total tract acres	3.7620		
	Total tract percent	4.7025%		

Tract #1C - 2.10 acres

COAL OWNERSHIP

(1) James M. McGuire Land Trust (#60.57 Acre Tract) P. O. Box 1067 Bluefield, VA 24605	2.10 acres	2.6250%	0.00033029	0.00426518
---	------------	---------	------------	------------

Exhibit E
Unit Q-44
Docket #VGOB-00-0321-0780-03
List of All Owners/Claimants that require Escrow

	Net Acres In Unit	Interest in Unit	Interest in	
			19-Right 1.25824%	21-Right 16.24830%
<u>OIL & GAS OWNERSHIP</u>				
Elbert Lee Cantrell, et al. (James H. Cantrell Heirs - 48.28 acres)	2.10 acres	2.6250%	0.00033029	0.00426518
(1) John Harvey Cantrell Heirs, Devisees, Successors or Assigns				
(b) Andy B. Cantrell Heirs, Devisees, Successors or Assigns				
(b.2) Linda Keen Heirs, Devisees, Successors or Assigns				
(b.2.1) James K. Keen Heirs, Devisees, Successors or Assigns				
(b.2.1.1) Christopher Frederick Keen 4350 Horn Mountain Road Raven, VA 24639	0.0023 acres 1/910 of 2.10 acres	0.0029%	0.00000036	0.00000469
(b.2.1.2) Jimmy Kermit Keen 179 Half Drive Barboursville, VA 22923-2815	0.0023 acres 1/910 of 2.10 acres	0.0029%	0.00000036	0.00000469
(f) Edward M. Cantrell Heirs, Devisees, Successors or Assigns				
(f.3) Garrett Cantrell 8111 Little Circle Road Noblesville, IN 46060	0.0077 acres 1/273 of 2.10 acres	0.0096%	0.00000121	0.00001562
(g) Cecile Cantrell Boyd Heirs, Devisees, Successors or Assigns				
(g.1) Hazel Anne Mac Tatum 328 Tatum Road Cedar Bluff, VA 24609	0.0033 acres 1/637 of 2.10 acres	0.0041%	0.00000052	0.00000670
(g.2) Benard Alfred Boyd 2561 Savage Fork Road Leesville, LA 71448	0.0033 acres 1/637 of 2.10 acres	0.0041%	0.00000052	0.00000670
(g.3) Glen A. Boyd 1632 Blountville Blvd. Blountville, TN 37617	0.0033 acres 1/637 of 2.10 acres	0.0041%	0.00000052	0.00000670
(g.4) John Melvin Boyd 451 Knobview Road Blountville, TN 37617	0.0033 acres 1/637 of 2.10 acres	0.0041%	0.00000052	0.00000670
(g.7) Barbara Boyd McCartney 386 S. Railroad Street, Apt# 116 Killbuck, OH 44637	0.0033 acres 1/637 of 2.10 acres	0.0041%	0.00000052	0.00000670
(h) Lelia Rosalene Cantrell Boyd Heirs, Devisees, Successors or Assigns				
(h.2) Frannie Anthony Heirs, Devisees, Successors or Assigns				
(h.2.1) Richard Whitt PO Box 122 Rosedale, VA 24280	0.0004 acres 1/4914 of 2.10 acres	0.0005%	0.00000007	0.00000087
(h.2.2) Michael Whitt Heirs Heirs Unknown	0.0004 acres 1/4914 of 2.10 acres	0.0005%	0.00000007	0.00000087
(h.2.3) Harvey Payne Address Unknown	0.0004 acres 1/4914 of 2.10 acres	0.0005%	0.00000007	0.00000087
(h.2.4) Joy Payne Address Unknown	0.0004 acres 1/4914 of 2.10 acres	0.0005%	0.00000007	0.00000087
(h.2.5) Tim Payne Address Unknown	0.0004 acres 1/4914 of 2.10 acres	0.0005%	0.00000007	0.00000087

Exhibit E
Unit Q-44
Docket #VGOB-00-0321-0780-03
List of All Owners/Claimants that require Escrow

140001565

	Net Acres in Unit	Interest in Unit	Interest in	
			19-Right 1.25824%	21-Right 16.24630%
(h.2.6) Cathy Anthony <i>Address Unknown</i>	0.0004 acres 1/4914 of 2.10 acres	0.0005%	0.00000007	0.00000087
(h.3) John Ralph Boyd 227 Jana Court Chesapeake, VA 23320	0.0026 acres 1/819 of 2.10 acres	0.0032%	0.00000040	0.00000521
(h.4) Alonzo Boyd P.O. Box 274 New Castle, VA 24127	0.0026 acres 1/819 of 2.10 acres	0.0032%	0.00000040	0.00000521
(h.5) Vecia Bentley 1106 Wasena Avenue, Apt. B Roanoke, VA 24015	0.0026 acres 1/819 of 2.10 acres	0.0032%	0.00000040	0.00000521
(h.6) Jessie Lee Boyd 132 Asbury Hollow Road Cedar Bluff, VA 24609	0.0026 acres 1/819 of 2.10 acres	0.0032%	0.00000040	0.00000521
(h.7) Lacy Jay Boyd P.O. Box 744 Richlands, VA 24641	0.0026 acres 1/819 of 2.10 acres	0.0032%	0.00000040	0.00000521
(h.8) Donald Gene Boyd PO Box 438 Rosedale, VA 24280	0.0026 acres 1/819 of 2.10 acres	0.0032%	0.00000040	0.00000521
(2) Henry William Cantrell Heirs, Devisees, Successors or Assigns				
(a) Calvin Cantrell Heirs, Devisees, Successors, or Assigns				
(a.1) Iris Mantaro Heirs, Devisees, Successors, or Assigns - <i>Documentation Pending</i>	0.0029 acres 1/715 of 2.10 acres	0.0037%	0.00000046	0.00000597
(a.2) Gale V. Goff 1123 Mystery Circle Davenport, FL 33837	0.0029 acres 1/715 of 2.10 acres	0.0037%	0.00000046	0.00000597
(a.3) Dennis L. Cantrell 663 Cutsy Hill Road Chase, VA 23924	0.0029 acres 1/715 of 2.10 acres	0.0037%	0.00000046	0.00000597
(a.4) Violet Horst 2236 Creek Hill Road Lancaster, PA 17601	0.0029 acres 1/715 of 2.10 acres	0.0037%	0.00000046	0.00000597
(a.5) Graling Cantrell 49 Summit Hill Strasburg, PA 17579	0.0029 acres 1/715 of 2.10 acres	0.0037%	0.00000046	0.00000597
(b) Hershel Cantrell Heirs, Devisees Successors, or Assigns <i>Heirs Unknown</i>	0.0147 acres 1/143 of 2.10 acres	0.0184%	0.00000231	0.00002963
(c) Mildred Cantrell Noe Heirs, Devisees, Successors, or Assigns				
(c.2) Linda Roberts 572 Pennsy Road New Providence, PA 17560	0.0037 acres 1/572 of 2.10 acres	0.0046%	0.00000058	0.00000746
(c.3) James Edward Cantrell 3415 Nodding Pine Steet Spring, TX 77380	0.0037 acres 1/572 of 2.10 acres	0.0046%	0.00000058	0.00000746
(f) Edna Bradley Heirs, Devisees, Successors or Assigns				
(f.3) Robert Bradley 1414 Lampeter Road Lancaster, PA 17602	0.0021 acres 1/1001 of 2.10 acres	0.0026%	0.00000033	0.00000426
(f.5) Kenneth Bradley Heirs, Devisees Successors, or Assigns - <i>Documentation Pending</i>				

Exhibit E
Unit Q-44
Docket #VGOB-00-0321-0760-03
List of All Owners/Claimants that require Escrow

140001565

	Net Acres in Unit	Interest in Unit	Interest in	
			19-Right 1.25824%	21-Right 16.24830%
(f.5.1) Alice Lanett Bradley 15377 Salem Church Rd. NE Homeworth, OH 44634	0.0021 acres 1/1001 of 2.10 acres	0.0026%	0.00000033	0.00000426
(h) Harold Cantrell Heirs, Devises, Successors or Assigns				
(h.1) Johanna Cantrell Heirs, Devises, Successors or Assigns				
(h.1.1) Marquilla Ann Walker 1405 Black Oak Road Princeton, WV 24740	0.0073 acres 1/286 of 2.10 acres	0.0092%	0.00000115	0.00001491
(h.1.2) David H. Walker 1405 Black Oak Road Princeton, WV 24740	0.0073 acres 1/286 of 2.10 acres	0.0092%	0.00000115	0.00001491
(i) Rufus Edger Cantrell, Sr. Heirs, Devises, Successors or Assigns				
(i.1) Eddie Gene Cantrell Heirs, Devises, Successors or Assigns				
(i.1.1) Doris Jane Cantrell Heirs, Devises, Successors or Assigns				
(i.1.1.1) Billy Joe Cantrell P.O. Box 254 Bruno, WV 25611	0.0002 acres 1/8580 of 2.10 acres	0.0003%	0.00000004	0.00000050
(i.1.1.2) Dennis G. Cantrell PQ Box 40 Bruno, WV 25611	0.0002 acres 1/8580 of 2.10 acres	0.0003%	0.00000004	0.00000050
(i.1.1.3) Terry L. Lambert P.O. Box 122 Man, WV 25635	0.0002 acres 1/8580 of 2.10 acres	0.0003%	0.00000004	0.00000050
(i.1.1.4) Paula Gaye Harvey P.O. Box 276 Kistler, WV 25628	0.0002 acres 1/8580 of 2.10 acres	0.0003%	0.00000004	0.00000050
(i.1.1.5) Philip Ranny Cantrell 215 Sheridan Ave., Apt. 8 Fort Myers, VA 22211	0.0002 acres 1/8580 of 2.10 acres	0.0003%	0.00000004	0.00000050
(i.1.1.6) Jean Ann Evans PO Box 31 Lynchum, WV 25632	0.0002 acres 1/8580 of 2.10 acres	0.0003%	0.00000004	0.00000050
(i.1.1.7) Pamela Dawn Holland 2408 Space Street Besumont, TX 77703	0.0002 acres 1/8580 of 2.10 acres	0.0003%	0.00000004	0.00000050
(i.1.1.8) Michael E. Cantrell 421 Poplar Fork Road Hurricane, WV 25526	0.0002 acres 1/8580 of 2.10 acres	0.0003%	0.00000004	0.00000050
(i.2) Nyokla Sue Sparkman P.O. Box 48 Pippa Passes, KY 41844	0.0020 acres 2/2145 of 2.10 acres	0.0024%	0.00000031	0.00000398
(i.3) Terry Cantrell PO Box 1649 Lumberton, NC 28359	0.0020 acres 2/2145 of 2.10 acres	0.0024%	0.00000031	0.00000398
(i.4) Pauline Johnson Cantrell Heirs, Devises, Successors or Assigns				
(i.4.1) Rufus Edger Cantrell, Jr. Heirs, Devises, Successors or Assigns				
(i.4.1.1) Patty Ann Cantrell Gillespie 1339 Rocl Rpad. Lot #66 Christiansburg, VA 24073	0.0044 acres 3/1430 of 2.10 acres	0.0055%	0.00000069	0.00000665

Exhibit E
 Unit Q-44
 Docket #VG0B-00-0321-0780-03
 List of All Owners/Claimants that require Escrow

140001565

	Net Acres in Unit	Interest in Unit	Interest in	
			10-Right 1.25824%	21-Right 16.24830%
(i.4.2) Faye Cantrell Broyles Rt. 2 Box 147-Q Bluefield, WV 24701	0.0044 acres 3/1430 of 2.10 acres	0.0055%	0.00000069	0.00000695
(j) John Cantrell Heirs, Devisees, Successors or Assigns				
(j.1) John Cantrell, Jr. Heirs, Devisees, Successors or Assigns				
(j.1.1) Randy Cantrell Address Unknown	0.0013 acres 1/1573 of 2.10 acres	0.0017%	0.00000021	0.00000271
(j.1.2) David Cantrell 4323 Slater Ave Baltimore, MD 21236	0.0013 acres 1/1573 of 2.10 acres	0.0017%	0.00000021	0.00000271
(j.1.3) Fred Cantrell 320 S. Main Street, Apt. 2 Greenville, KY 42345	0.0013 acres 1/1573 of 2.10 acres	0.0017%	0.00000021	0.00000271
(j.1.4) Thomas E. Cantrell 5612 Ike Smith Road Plant City, FL 33563	0.0013 acres 1/1573 of 2.10 acres	0.0017%	0.00000021	0.00000271
(j.1.5) John Anthony Cantrell P.O. Box 1392 Ring Gold, GA 30738	0.0013 acres 1/1573 of 2.10 acres	0.0017%	0.00000021	0.00000271
(j.1.6) Roger Michael Cantrell 1015 West Outer Drive Oak Ridge, TN 37830	0.0013 acres 1/1573 of 2.10 acres	0.0017%	0.00000021	0.00000271
(j.1.7) Marvin Cantrell c/o Kathy Cantrell P.O. Box 1392 Ring Gold, GA 30738	0.0013 acres 1/1573 of 2.10 acres	0.0017%	0.00000021	0.00000271
(j.1.8) Patricia Ann Randolph Heirs, Devisees, Successors or Assigns	0.0013 acres 1/1573 of 2.10 acres	0.0017%	0.00000021	0.00000271
(j.1.8.1) Daniel Randolph 440 N. Cherry Street Greenville, KY 42345				
(j.1.9) Linda Cantrell Vail PO Box 187 Cherry Log, GA 30522	0.0013 acres 1/1573 of 2.10 acres	0.0017%	0.00000021	0.00000271
(j.1.10) Kathy Cantrell PO Box 1392 Ring Gold, GA 30738	0.0013 acres 1/1573 of 2.10 acres	0.0017%	0.00000021	0.00000271
(j.1.11) Brenda Cantrell Wood Heirs, Devisees, Successors or Assigns				
(j.1.11.1) Ashley Wood Address Unknown	0.0013 acres 1/1573 of 2.10 acres	0.0017%	0.00000021	0.00000271
(k) Mary Cantrell Justice Heirs, Devisees, Successors or Assigns				
(k.1) Shirley Justice Collins 1209 Clark Street Rantoul, IL 61866	0.0037 acres 1/572 of 2.10 acres	0.0046%	0.00000058	0.00000748
(k.3) Donna Jean Blizzard 709 Straley Ave., Apt. 6 Princeton, WV 24740	0.0037 acres 1/572 of 2.10 acres	0.0046%	0.00000058	0.00000748
(k.4) Leon Justice Heirs, Devisees, Successors, or Assigns - Documentation Pending				
(k.4.1) Patricia L. Boardman 3511 Herbert Street Mogadore, OH 44260	0.0018 acres 1/1144 of 2.10 acres	0.0023%	0.00000029	0.00000373

Exhibit E
 Unit Q-44
 Docket #VGOB-06-0321-0760-03
 List of All Owners/Claimants that require Escrow

140001565

	Net Acres in Unit	Interest in Unit	Interest in	
			19-Right 1.25824%	21-Right 16.24830%
(k.4.2) Van Justice (aka Justus) 5926 Country Road 181 Marengo, OH 43334	0.0018 acres 1/1144 of 2.10 acres	0.0023%	0.00000029	0.00000373
(3) Jessie Cleveland Cantrell Heirs, Devises, Successors or Assigns				
(a) Dovie Cantrell Dixon Heirs, Devises, Successors or Assigns				
(a.1) Linda Melich 3748 Swans Landing Drive Land-O-Lake, FL 34639	0.0269 acres 1/78 of 2.10 acres	0.0337%	0.00000423	0.00005488
(a.2) Richard Dixon 340 Lake Coweta Trail Newman, GA 30263-5918	0.0269 acres 1/78 of 2.10 acres	0.0337%	0.00000423	0.00005488
(b) Marjorie Morefield Heirs, Devises, Successors or Assigns				
(b.1) Jewell Shortt 132 Bristol View Drive Bristol, VA 24201	0.0179 acres 1/117 of 2.10 acres	0.0224%	0.00000282	0.00003645
(b.2) Teddy Stevan Morefield 15215 Lee Highway Bristol, VA 24201	0.0179 acres 1/117 of 2.10 acres	0.0224%	0.00000282	0.00003645
(b.3) Hugh G. Morefield Heirs, Devises, Successors or Assigns				
(b.3.1) Cathy Morefield-Powell 1956 Powell Road Oxford, NC 27565	0.0060 acres 1/351 of 2.10 acres	0.0075%	0.00000094	0.00001215
(b.3.2) Shannon Morefield 14533 Lee Highway Bristol, VA 24202	0.0060 acres 1/351 of 2.10 acres	0.0075%	0.00000094	0.00001215
(b.3.3) Dennis Morefield 21124 Battle Hill Drive Bristol, VA 24202	0.0060 acres 1/351 of 2.10 acres	0.0075%	0.00000094	0.00001215
(c) Muriel Musick Heirs, Devises, Successors or Assigns				
(c.1) Muriel Fugua 1200 Waterford Way Roswell, GA 30075	0.0269 acres 1/78 of 2.10 acres	0.0337%	0.00000423	0.00005488
(c.2) Jessie Musick 221 Ashborne Trail Lawrence, GA 30043	0.0269 acres 1/78 of 2.10 acres	0.0337%	0.00000423	0.00005488
(4) Louise Victoria Cantrell Boyd Blankenship Heirs, Devises, Successors or Assigns				
(a) Nellie Corns Heirs, Devises Successors or Assigns				
(a.1) Margret Hale <i>Address Unknown</i>	0.0032 acres 1/650 of 2.10 acres	0.0040%	0.00000051	0.00000656
(a.2) Roy Herlen Corns <i>Address Unknown</i>	0.0032 acres 1/650 of 2.10 acres	0.0040%	0.00000051	0.00000656
(a.3) Ellen Carella 1607 Reynolds Lane Honaker, VA 24260	0.0032 acres 1/650 of 2.10 acres	0.0040%	0.00000051	0.00000656
(a.4) Truel Corns 1138 Belfast Road Cedar Bluff, VA 24609	0.0032 acres 1/650 of 2.10 acres	0.0040%	0.00000051	0.00000656

Exhibit E
Unit Q-44
Docket #VGOB-00-0321-0780-03
List of All Owners/Claimants that require Escrow

140001565

	Net Acres in Unit	Interest in Unit	Interest in	
			19-Right 1.25824%	21-Right 16.24830%
(b) Haram Boyd Heirs, Devises, Successors or Assigns <i>Heirs Unknown</i>	0.0162 acres 1/130 of 2.10 acres	0.0202%	0.00000254	0.00003281
(c) Lennie Boyd Cole Heirs, Devises, Successors, or Assigns - <i>Documentation Pending</i>				
(c.1) Mitchell Cole 219 Haygood Drive Sommersville, AL 35670-3748	0.0162 acres 1/130 of 2.10 acres	0.0202%	0.00000254	0.00003281
(d) Goldie Marie Blankenship Horn c/o Helen I. Compton POA 1112 General Road Raven, VA 24639	0.0162 acres 1/130 of 2.10 acres	0.0202%	0.00000254	0.00003281
(e) Frank Boyd Heirs, Devises, Successors or Assigns				
(e.1) Geneva Lorene Boyd Sanders 1179 Richwine Drive Williamsburg, VA 23185	0.0027 acres 1/780 of 2.10 acres	0.0034%	0.00000042	0.00000547
(e.2) Betty Josephine Ailtzer 1182 Richwine Drive Williamsburg, VA 23185	0.0027 acres 1/780 of 2.10 acres	0.0034%	0.00000042	0.00000547
(e.3) Shirley E. Toutaint 134 Nelson Drive Williamsburg, VA 23185	0.0027 acres 1/780 of 2.10 acres	0.0034%	0.00000042	0.00000547
(e.4) Ruby J. Bragunier 2515 Roberts Road Greencastle, PA 17225	0.0027 acres 1/780 of 2.10 acres	0.0034%	0.00000042	0.00000547
(e.5) Cecil Frank Boyd 2553 Highway 158 Mocksville, NC 27028	0.0027 acres 1/780 of 2.10 acres	0.0034%	0.00000042	0.00000547
(e.6) Willard Roger Boyd P.O. Box 921 Jacksonville, AL 36265	0.0027 acres 1/780 of 2.10 acres	0.0034%	0.00000042	0.00000547
(f) Sarah Boyd Sparks Heirs, Devises, Successors or Assigns				
(f.1) Kyle Sparks Heirs, Devises, Successors or Assigns				
(f.1.1) Bessie Sparks 410 Winning Way Rd. Bristol, VA 24201	0.0054 acres 1/390 of 2.10 acres	0.0067%	0.00000085	0.00001094
(f.2) Holly Sparks Heirs, Devises, Successors or Assigns				
(f.2.1) Ruby Sparks 709 Needmore Road Chilhowie, VA 24319	0.0054 acres 1/390 of 2.10 acres	0.0067%	0.00000085	0.00001094
(f.3) Rufus Sparks Heirs, Devises, Successors or Assigns <i>Heirs Unknown</i>	0.0054 acres 1/390 of 2.10 acres	0.0067%	0.00000085	0.00001094
(g) Acie Blankenship Heirs, Devises, Successors or Assigns				
(g.1) Carol Robinson PO Box 934 Raven, VA 24639	0.0013 acres 1/1560 of 2.10 acres	0.0017%	0.00000021	0.00000273
(g.3) Phyllis M. Keen 1326 Circle J. Road Raven, VA 24639	0.0013 acres 1/1560 of 2.10 acres	0.0017%	0.00000021	0.00000273

Exhibit E
Unit Q-44
Docket #VGOB-00-0321-0780-03
List of All Owners/Claimants that require Escrow

140001565

	Net Acres In Unit	Interest In Unit	Interest In	
			19-Right 1.25824%	21-Right 16.24830%
(g.4) David Blankenship 394 Oak Grove Way Bluefield, VA 24605	0.0013 acres 1/1560 of 2.10 acres	0.0017%	0.00000021	0.00000273
(g.6) Jimmy Blankenship 855 Bullock Hollow Road Bristol, TN 37620	0.0013 acres 1/1560 of 2.10 acres	0.0017%	0.00000021	0.00000273
(g.7) Virgil Blankenship 1160 Grace Drive Pounding Mill, VA 24637	0.0013 acres 1/1560 of 2.10 acres	0.0017%	0.00000021	0.00000273
(g.8) Paul Blankenship PO Box 314 Doran, VA 24612	0.0013 acres 1/1560 of 2.10 acres	0.0017%	0.00000021	0.00000273
(g.9) Homer C. Blankenship 1522 Circle J. Road Raven, VA 24639	0.0013 acres 1/1560 of 2.10 acres	0.0017%	0.00000021	0.00000273
(g.10) Wanda Rose 1833 Wysor Valley Road Honaker, VA 24620	0.0013 acres 1/1560 of 2.10 acres	0.0017%	0.00000021	0.00000273
(h) Linkous Blankenship Heirs, Deviseses, Successors or Assigns				
(h.1) Roger Blankenship 135 Nicholas Drive Cedar Bluff, VA 24608	0.0016 acres 1/1300 of 2.10 acres	0.0020%	0.00000025	0.00000328
(h.2) Charles Andrew Blankenship 175 Bairds Creek Lane Newcomb, TN 37819	0.0016 acres 1/1300 of 2.10 acres	0.0020%	0.00000025	0.00000328
(h.3) John Blankenship 1943 Mann Branch Circle Raven, VA 24639	0.0016 acres 1/1300 of 2.10 acres	0.0020%	0.00000025	0.00000328
(h.4) Ollie Lester 121 Henderson Street Richlands, VA 24641	0.0016 acres 1/1300 of 2.10 acres	0.0020%	0.00000025	0.00000328
(h.6) Mary Jane Osborne PO Box 31 Raven, VA 24639	0.0016 acres 1/1300 of 2.10 acres	0.0020%	0.00000025	0.00000328
(h.7) Ezra Jackie Blankenship 6000 Bluebird Court Venus, TX 76084	0.0016 acres 1/1300 of 2.10 acres	0.0020%	0.00000025	0.00000328
(h.8) Myrtle Sisk PO Box 544 Oakwood, VA 24631	0.0016 acres 1/1300 of 2.10 acres	0.0020%	0.00000025	0.00000328
(h.9) Alice Keen 3082 Big Branch Road Oakwood, VA 24631	0.0016 acres 1/1300 of 2.10 acres	0.0020%	0.00000025	0.00000328
(h.10) Carl Robert Blankenship PO Box 164 Richlands, VA 24641	0.0016 acres 1/1300 of 2.10 acres	0.0020%	0.00000025	0.00000328
(i) Cindy Boyd McGlothlin Heirs, Deviseses, Successors or Assigns				
(i.1) Grady McGlothlin P.O. Box 955 Raven, VA 24639	0.0018 acres 1/1170 of 2.10 acres	0.0022%	0.00000028	0.00000365
(i.2) Annis A. McGlothlin 136 Evas Walk Pounding Mill, VA 24637	0.0018 acres 1/1170 of 2.10 acres	0.0022%	0.00000028	0.00000365
(i.9) Arlen McGlothlin Heirs, Deviseses, Successors, or Assigns - Documentation Pending				

Exhibit E
Unit Q-44
Docket #VGOB-00-0321-0780-03
List of All Owners/Claimants that require Escrow

140001565

	Net Acres in Unit	Interest in Unit	Interest in	
			19-Right 1.25824%	21-Right 18.24830%
(i.9.1) Paul McGlothlin 80 Red Hawke Lane Peizer, SC 29669-9588	0.0006 acres 1/3510 of 2.10 acres	0.0007%	0.00000009	0.00000122
(i.9.2) Ronnie McGlothlin 1408 Geer Hwy. Travelers Rest, SC 29690	0.0006 acres 1/3510 of 2.10 acres	0.0007%	0.00000009	0.00000122
(i.9.3) Arlie Merritt Heirs, Devisees, Successors or Assigns				
(i.9.3.1) Junior Merritt Address Unknown	0.0006 acres 1/3510 of 2.10 acres	0.0007%	0.00000008	0.00000122
(j) Noah Boyd, Sr. Heirs, Devisees, Successors or Assigns				
(j.1) Dovie White 818 Hamilton Avenue Colonial Heights, VA 23834	0.0011 acres 1/1950 of 2.10 acres	0.0013%	0.00000017	0.00000219
(j.2) Lelia Rosalene Cantrell Boyd Heirs, Devisees, Successors or Assigns				
(j.2.2) Frannie Anthony Heirs, Devisees, Successors or Assigns				
(j.2.2.1) Richard Whit PO Box 122 Rosedale, VA 24280	0.0003 acres 7/52650 of 2.10 acres	0.0003%	0.00000004	0.00000057
(j.2.2.2) Michael Whit Heirs Heirs Unknown	0.0003 acres 7/52650 of 2.10 acres	0.0003%	0.00000004	0.00000057
(j.2.2.3) Harvey Payne Address Unknown	0.0003 acres 7/52650 of 2.10 acres	0.0003%	0.00000004	0.00000057
(j.2.2.4) Joy Payne Address Unknown	0.0003 acres 7/52650 of 2.10 acres	0.0003%	0.00000004	0.00000057
(j.2.2.5) Tim Payne Address Unknown	0.0003 acres 7/52650 of 2.10 acres	0.0003%	0.00000004	0.00000057
(j.2.2.6) Cathy Anthony Address Unknown	0.0003 acres 7/52650 of 2.10 acres	0.0003%	0.00000004	0.00000057
(j.3) John Ralph Boyd 227 Jana Court Chesapeake, VA 23320	0.0017 acres 7/8775 of 2.10 acres	0.0021%	0.00000026	0.00000340
(j.4) Alonzo Boyd P.O. Box 274 New Castle, VA 24127	0.0017 acres 7/8775 of 2.10 acres	0.0021%	0.00000026	0.00000340
(j.5) Veola Bentley 1106 Wasena Avenue, Apt. B Roanoke, VA 24015	0.0017 acres 7/8775 of 2.10 acres	0.0021%	0.00000026	0.00000340
(j.6) Jessie Lee Boyd 132 Asbury Hollow Road Cedar Bluff, VA 24609	0.0017 acres 7/8775 of 2.10 acres	0.0021%	0.00000026	0.00000340
(j.7) Lacy Jay Boyd P.O. Box 744 Richlands, VA 24641	0.0017 acres 7/8775 of 2.10 acres	0.0021%	0.00000026	0.00000340
(j.8) Donald Gene Boyd PO Box 436 Rosedale, VA 24280	0.0017 acres 7/8775 of 2.10 acres	0.0021%	0.00000026	0.00000340
(5) Nancy Sarilda Cantrell Fruit Heirs, Devisees, Successors or Assigns				
(d) Mazie Huston Heirs, Devisees, Successors or Assigns				

Exhibit E
Unit Q-44
Docket #VGOB-00-0321-0780-03
List of All Owners/Claimants that require Escrow

140001565

	Net Acres in Unit	Interest In Unit	Interest in	
			19-Right 1.25824%	21-Right 16.24830%
(d.3) H. Neal Huston 7546 N. Pine Street Manassas, VA 20111	0.0050 acres 1/416 of 2.10 acres	0.0063%	0.00000079	0.00001025
(f) Otis Pruitt Heirs, Devisees, Successors or Assigns				
(f.1) Mary Ellen Pruitt P.O. Box 183 Doran, VA 24639	0.0202 acres 1/104 of 2.10 acres	0.0252%	0.00000318	0.00004101
(g) Alta Wyatt Heirs, Devisees, Successors or Assigns				
(g.2) Jerry Wyatt 6405 Bear Wallow Road Jewell Ridge, VA 24622	0.0067 acres 1/312 of 2.10 acres	0.0084%	0.00000108	0.00001387
(h) Sarah Ball Heirs, Devisees, Successors or Assigns				
(h.3) Connie Duncan 14494 Wells Creek Land Ralph, AL 354780	0.0034 acres 1/624 of 2.10 acres	0.0042%	0.00000053	0.00000684
(h.6) Angie Stevens P.O. Box 2105 Honaker, VA 24260	0.0034 acres 1/624 of 2.10 acres	0.0042%	0.00000053	0.00000684
(6) Laura Jane Hilton Cook Heirs, Devisees, Successors, or Assigns - <i>Documentation Pending</i>				
(a) Mable Hope Heirs, Devisees, Successors, or Assigns - <i>Documentation Pending</i>	0.0808 acres 1/26 of 2.10 acres	0.1010%	0.00001270	0.00016405
(a.1) Jean Gibson <i>Address Unknown</i>				
(a.2) Janice Bamum <i>Address Unknown</i>				
(a.3) Fred Richard Hope, Jr. <i>Deceased - No Issue</i>				
(a.4) Henry Edward Hope <i>Deceased - No Issue</i>				
(a.5) David Elmer Hope <i>Address Unknown</i>				
(a.6) Jerry Allen Hope <i>Address Unknown</i>				
(a.7) Bernard Lee Hope <i>Address Unknown</i>				
(b) Tidy Moxley Heirs, Devisees, Successors or Assigns				
(b.2) Paul Moxley 1762 W. Onstott Road Yuba City, CA 95991	0.0162 acres 1/130 of 2.10 acres	0.0202%	0.00000254	0.00003281
(b.4) Bobby Moxley 184 SW Depot Way Fort White, FL 32038	0.0162 acres 1/130 of 2.10 acres	0.0202%	0.00000254	0.00003281
(b.5) Ronnie Moxley <i>Address Unknown</i>	0.0162 acres 1/130 of 2.10 acres	0.0202%	0.00000254	0.00003281
(7) Joseph David Cantrell Heirs, Devisees Successors or Assigns				
(f) Luther Cantrell Heirs, Devisees, Successors or Assigns				

Exhibit E
Unit Q-44
Docket #VGOB-00-0321-0780-03
List of All Owners/Claimants that require Escrow

140001565

	Net Acres in Unit	Interest in Unit	Interest in	
			19-Right 1.25824%	21-Right 16.24830%
(f.1) Waisio VanDyke 2415 Uthly Road Flint, MI 48532	0.0038 acres 1/546 of 2.10 acres	0.0048%	0.00000060	0.00000781
(f.3) Thurman Cantrell 8108 Straight Hollow Road Pinsonfork, KY 41555	0.0038 acres 1/546 of 2.10 acres	0.0048%	0.00000060	0.00000781
(f.4) Juanita Hale 1839 Middle Creek Road Cedar Bluff, VA 24609	0.0038 acres 1/546 of 2.10 acres	0.0048%	0.00000060	0.00000781
(f.5) Pauline Davidson Box 511 Keen Mountain, VA 24624	0.0038 acres 1/546 of 2.10 acres	0.0048%	0.00000060	0.00000781
(f.6) Geraldine Mounts P.O. Box 252 Richlands, VA 24641	0.0038 acres 1/546 of 2.10 acres	0.0048%	0.00000060	0.00000781
(f.7) Walter Cantrell 4th Street, Box 145 Cedar Bluff, VA 24608	0.0038 acres 1/546 of 2.10 acres	0.0048%	0.00000060	0.00000781
(8) Ada Samantha Cantrell Keen Heirs, Devisees, Successors or Assigns				
(a) Hubert Andrew Keen 2447 Aus Keen Road Raven, VA 24639	0.0808 acres 1/26 of 2.10 acres	0.1010%	0.00001270	0.00016405
(9) George Freeman Cantrell Heirs, Devisees, Successors or Assigns				
(a) Arlene Newberry 3712 Road Ridge Turnpike Raven, VA 24639	0.0231 acres 1/91 of 2.10 acres	0.0288%	0.00000363	0.00004687
(b) Leopal Newberry 3686 Road Ridge Turnpike Raven, VA 24639	0.0231 acres 1/91 of 2.10 acres	0.0288%	0.00000363	0.00004687
(c) Albert Cantrell P.O. Box 214 Pilgrims Knob, VA 24634	0.0231 acres 1/91 of 2.10 acres	0.0288%	0.00000363	0.00004687
(d) Lois Cantrell P.O. Box 144 Pilgrims Knob, VA 24634	0.0231 acres 1/91 of 2.10 acres	0.0288%	0.00000363	0.00004687
(e) George Cantrell, Jr. 1799 Clifton Fork Road Raven, VA 24639	0.0231 acres 1/91 of 2.10 acres	0.0288%	0.00000363	0.00004687
(f) Dennis Cantrell 663 Cutsey Hill Road Chase, VA 23924	0.0231 acres 1/91 of 2.10 acres	0.0288%	0.00000363	0.00004687
(g) Mable Cantrell Arnold Heirs, Devisees, Successors or Assigns				
(g.1) Dinah Arnold 210 Gather Drive Tazewell, VA 24851	0.0077 acres 1/273 of 2.10 acres	0.0096%	0.00000121	0.00001562
(g.2) Dwayne Arnold 336 Crooked Creek Drive Leonard, MI 48367	0.0077 acres 1/273 of 2.10 acres	0.0096%	0.00000121	0.00001562
(g.3) Randy Arnold Heirs, Devisees, Successors or Assigns - Documentation Pending				
(g.3.1) Maria Arnold 2367 Pine Lake Avenue Keego Harbor, MI 48320	0.0077 acres 1/273 of 2.10 acres	0.0096%	0.00000121	0.00001562

Exhibit E
Unit Q-44
Docket #VGOB-00-0321-0789-03
List of All Owners/Claimants that require Escrow

140001565

	Net Acres in Unit	Interest in Unit	Interest in	
			19-Right 1.25824%	21-Right 16.24630%
(10) James Washington Cantrell Heirs, Devisees, Successors or Assigns				
(b) Naomi McFredrick 331 Cleveland Avenue Ashland, OH 44805	0.0202 acres 1/104 of 2.10 acres	0.0252%	0.00000318	0.00004101
(d) James L. Cantrell Heirs, Devisees, Successors or Assigns - Documentation Pending				
(d.1) Bonnie Cantrell 10 Ledgewood Drive Mansfield, OH 44905	0.0202 acres 1/104 of 2.10 acres	0.0252%	0.00000318	0.00004101
(e) Mary E. Crawford P.O. Box 1229 Raven, VA 24639	0.0202 acres 1/104 of 2.10 acres	0.0252%	0.00000318	0.00004101
(g) John Lee Cantrell Heirs, Devisees, Successors or Assigns - Documentation Pending				
(g.1) Gary Cantrell 205 Six Farm Road Tazewell, VA 24661	0.0101 acres 1/208 of 2.10 acres	0.0126%	0.00000159	0.00002051
(g.2) Dotina Cantrell P.O. Box 1234 North Tazewell, VA 24630	0.0101 acres 1/208 of 2.10 acres	0.0126%	0.00000159	0.00002051
(h) Oris Cantrell Heirs, Devisees, Successors or Assigns				
(h.1) Peggy Cantrell 225 Old Abingdon Highway Bristol, VA 24201	0.0067 acres 1/312 of 2.10 acres	0.0084%	0.00000106	0.00001367
(h.2) Jamie Cantrell 112 Kennedy Drive Pounding Mill, VA 24637	0.0034 acres 1/624 of 2.10 acres	0.0042%	0.00000053	0.00000684
(h.3) Amy Hess P.O. Box 922 Vansant, VA 24656	0.0034 acres 1/624 of 2.10 acres	0.0042%	0.00000053	0.00000684
(h.4) Penny Faick 2390 Glade Drive Christiansburg, VA 24703	0.0034 acres 1/624 of 2.10 acres	0.0042%	0.00000053	0.00000684
(h.5) Cathleen Cantrell 7342 Pine Street Radford, VA 24141	0.0034 acres 1/624 of 2.10 acres	0.0042%	0.00000053	0.00000684
(11) Rosie Maze Cantrell Heirs, Devisees, Successors or Assigns				
(g) Frances A. Keen Heirs, Devisees, Successors or Assigns				
(g.1) Ronald Lee Herndon 18180 Olson Drive Abingdon, VA 24210	0.0038 acres 1/546 of 2.10 acres	0.0048%	0.00000060	0.00000781
(g.3) Roger Herndon 18180 Olson Drive Abingdon, VA 24210	0.0038 acres 1/546 of 2.10 acres	0.0048%	0.00000060	0.00000781
(12) Raymond Ellis Cantrell Heirs, Devisees, Successors or Assigns				
(a) Jeanette Cantrell 1243 Horn Mountain Road Raven, VA 24639	0.1615 acres 1/13 of 2.10 acres	0.2019%	0.00002541	0.00032809
Total tract acres		1.1450		
Total tract percent		1.4312%		

Exhibit E
 Unit Q-44
 Docket #VGOB-00-0321-0780-03
 List of All Owners/Claimants that require Escrow

140001565

	Net Acres in Unit	Interest in Unit	Interest in	
			19-Right 1.25824%	21-Right 15.24830%
<u>Tract #1D - 0.23 acres</u>				
<u>COAL OWNERSHIP</u>				
(1) James M. McGuire Land Trust (460.67 Acre Tract) P. O. Box 1067 Bluefield, VA 24605	0.23 acres	0.2675%	0.00003617	0.00046714
<u>OIL & GAS OWNERSHIP</u>				
Elbert Lea Cantrell, et al. (James H. Cantrell Heirs - 48.28 acres)	0.23 acres	0.2675%	0.00003817	0.00046714
(f) John Harvey Cantrell Heirs, Devises, Successors or Assigns				
(b) Andy B. Cantrell Heirs, Devises, Successors or Assigns				
(b.2) Linda Keen Heirs, Devises, Successors or Assigns				
(b.2.1) James K. Keen Heirs, Devises, Successors or Assigns				
(b.2.1.1) Christopher Frederick Keen 4350 Hom Mountain Road Raven, VA 24639	0.0003 acres 1/910 of 0.23 acres	0.0003%	0.00000004	0.00000051
(b.2.1.2) Jimmy Kermit Keen 179 Hall Drive Barboursville, VA 22923-2815	0.0003 acres 1/910 of 0.23 acres	0.0003%	0.00000004	0.00000051
(f) Edward M. Cantrell Heirs, Devises, Successors or Assigns				
(f.3) Garrett Cantrell 8111 Little Circle Road Noblesville, IN 46060	0.0008 acres 1/273 of 0.23 acres	0.0011%	0.00000013	0.00000171
(g) Cecile Cantrell Boyd Heirs, Devises, Successors or Assigns				
(g.1) Hazel Anna Mac Tatum 328 Tatum Road Cedar Bluff, VA 24609	0.0004 acres 1/637 of 0.23 acres	0.0005%	0.00000008	0.00000073
(g.2) Benard Alfred Boyd 2561 Savage Fork Road Leesville, LA 71446	0.0004 acres 1/637 of 0.23 acres	0.0005%	0.00000008	0.00000073
(g.3) Glen A. Boyd 1632 Blountville Blvd. Blountville, TN 37617	0.0004 acres 1/637 of 0.23 acres	0.0005%	0.00000008	0.00000073
(g.4) John Melvin Boyd 451 Knobview Road Blountville, TN 37617	0.0004 acres 1/637 of 0.23 acres	0.0005%	0.00000008	0.00000073
(g.7) Barbara Boyd McCartney 386 S. Railroad Street, Apt# 116 Killbuck, OH 44637	0.0004 acres 1/637 of 0.23 acres	0.0005%	0.00000008	0.00000073
(h) Lella Rosalene Cantrell Boyd Heirs, Devises, Successors or Assigns				
(h.2) Frannie Anthony Heirs, Devises, Successors or Assigns				
(h.2.1) Richard Whitt PO Box 122 Rosedale, VA 24280	0.0000 acres 1/4914 of 0.23 acres	0.0001%	0.00000001	0.00000010
(h.2.2) Michael Whitt Heirs Heirs Unknown	0.0000 acres 1/4914 of 0.23 acres	0.0001%	0.00000001	0.00000010

Exhibit E
Unit Q-44
Docket #VGOB-00-0321-0760-03
List of All Owners/Claimants that require Escrow

140001565

	Net Acres in Unit	Interest in Unit	Interest in	
			19-Right 1.25824%	21-Right 16.24830%
(h.2.3) Harvey Payne <i>Address Unknown</i>	0.0000 acres 1/4914 of 0.23 acres	0.0001%	0.00000001	0.00000010
(h.2.4) Joy Payne <i>Address Unknown</i>	0.0000 acres 1/4914 of 0.23 acres	0.0001%	0.00000001	0.00000010
(h.2.5) Tim Payne <i>Address Unknown</i>	0.0000 acres 1/4914 of 0.23 acres	0.0001%	0.00000001	0.00000010
(h.2.6) Cathy Anthony <i>Address Unknown</i>	0.0000 acres 1/4914 of 0.23 acres	0.0001%	0.00000001	0.00000010
(h.3) John Ralph Boyd 227 Jana Court Chesapeake, VA 23320	0.0003 acres 1/819 of 0.23 acres	0.0004%	0.00000004	0.00000057
(h.4) Alonzo Boyd P.O. Box 274 New Castle, VA 24127	0.0003 acres 1/819 of 0.23 acres	0.0004%	0.00000004	0.00000057
(h.5) Veola Bentley 1106 Wasena Avenue, Apt. B Roanoke, VA 24015	0.0003 acres 1/819 of 0.23 acres	0.0004%	0.00000004	0.00000057
(h.6) Jessie Lee Boyd 132 Asbury Hollow Road Cedar Bluff, VA 24609	0.0003 acres 1/819 of 0.23 acres	0.0004%	0.00000004	0.00000057
(h.7) Lacy Jay Boyd P.O. Box 744 Richlands, VA 24641	0.0003 acres 1/819 of 0.23 acres	0.0004%	0.00000004	0.00000057
(h.8) Donald Gene Boyd PO Box 438 Rosedale, VA 24280	0.0003 acres 1/819 of 0.23 acres	0.0004%	0.00000004	0.00000057
(2) Henry William Cantrell Heirs, Devisees, Successors or Assigns				
(a) Calvin Cantrell Heirs, Devisees, Successors, or Assigns				
(a.1) Iris Mentaro Heirs, Devisees, Successors, or Assigns - <i>Documentation Pending</i>	0.0003 acres 1/715 of 0.23 acres	0.0004%	0.00000005	0.00000065
(a.2) Gale V. Goff 1123 Mystery Circle Davenport, FL 33837	0.0003 acres 1/715 of 0.23 acres	0.0004%	0.00000005	0.00000065
(a.3) Dennis L. Cantrell 663 Cutsey Hill Road Chase, VA 23924	0.0003 acres 1/715 of 0.23 acres	0.0004%	0.00000005	0.00000065
(a.4) Violet Horst 2236 Creek Hill Road Lancaster, PA 17601	0.0003 acres 1/715 of 0.23 acres	0.0004%	0.00000005	0.00000065
(a.5) Graling Cantrell 49 Summit Hill Strasburg, PA 17579	0.0003 acres 1/715 of 0.23 acres	0.0004%	0.00000005	0.00000065
(b) Hershel Cantrell Heirs, Devisees Successors, or Assigns <i>Heirs Unknown</i>	0.0016 acres 1/143 of 0.23 acres	0.0020%	0.00000025	0.00000327
(c) Mildred Cantrell Noe Heirs, Devisees, Successors, or Assigns				
(c.2) Linda Roberts 672 Pennsy Road New Providence, PA 17560	0.0004 acres 1/572 of 0.23 acres	0.0005%	0.00000006	0.00000082
(c.3) James Edward Cantrell 3416 Nodding Pine Street Spring, TX 77380	0.0004 acres 1/572 of 0.23 acres	0.0005%	0.00000006	0.00000082

Exhibit E
Unit Q-44
Docket #VG08-00-0321-0780-03
List of All Owners/Claimants that require Escrow

140001565

	Net Acres In Unit	Interest In Unit	Interest In	
			19-Right 1.25824%	21-Right 16.24830%
(f) Edna Bradley Heirs, Devises, Successors or Assigns				
(f.3) Robert Bradley 1414 Lampeter Road Lancaster, PA 17602	0.0002 acres 1/1001 of 0.23 acres	0.0003%	0.00000004	0.00000047
(f.5) Kenneth Bradley Heirs, Devises Successors, or Assigns - <i>Documentation Pending</i>				
(f.5.1) Alice Lanett Bradley 15377 Salem Church Rd. NE Homeworth, OH 44634	0.0002 acres 1/1001 of 0.23 acres	0.0003%	0.00000004	0.00000047
(h) Harold Cantrell Heirs, Devises, Successors or Assigns				
(h.1) Johanna Cantrell Heirs, Devises, Successors or Assigns				
(h.1.1) Marquita Ann Walker 1405 Black Oak Road Princeton, WV 24740	0.0008 acres 1/286 of 0.23 acres	0.0010%	0.00000013	0.00000163
(h.1.2) David H. Walker 1405 Black Oak Road Princeton, WV 24740	0.0008 acres 1/286 of 0.23 acres	0.0010%	0.00000013	0.00000163
(i) Rufus Edger Cantrell, Sr. Heirs, Devises, Successors or Assigns				
(i.1) Eddie Gene Cantrell Heirs, Devises, Successors or Assigns				
(i.1.1) Dora Jane Cantrell Heirs, Devises, Successors or Assigns				
(i.1.1.1) Billy Joe Cantrell P.O. Box 254 Bruno, WV 25611	0.0000 acres 1/8580 of 0.23 acres	0.0000%	0.00000000	0.00000005
(i.1.1.2) Dennis G. Cantrell PO Box 40 Bruno, WV 25611	0.0000 acres 1/8580 of 0.23 acres	0.0000%	0.00000000	0.00000005
(i.1.1.3) Terry L. Lambert P.O. Box 122 Man, WV 25635	0.0000 acres 1/8580 of 0.23 acres	0.0000%	0.00000000	0.00000005
(i.1.1.4) Paula Gaye Harvey P.O. Box 276 Kistler, WV 25628	0.0000 acres 1/8580 of 0.23 acres	0.0000%	0.00000000	0.00000005
(i.1.1.5) Philip Ranny Cantrell 215 Sheridan Ave., Apt. 8 Fort Myers, VA 22211	0.0000 acres 1/8580 of 0.23 acres	0.0000%	0.00000000	0.00000005
(i.1.1.6) Jean Ann Evans PO Box 31 Lynburn, WV 25632	0.0000 acres 1/8580 of 0.23 acres	0.0000%	0.00000000	0.00000005
(i.1.1.7) Pamela Dawn Holland 2408 Space Street Beaumont, TX 77703	0.0000 acres 1/8580 of 0.23 acres	0.0000%	0.00000000	0.00000005
(i.1.1.8) Michael E. Cantrell 421 Poplar Fork Road Hurricane, WV 25526	0.0000 acres 1/8580 of 0.23 acres	0.0000%	0.00000000	0.00000005
(i.2) Nyokia Sue Sparkman P.O. Box 48 Pippa Passes, KY 41644	0.0002 acres 2/2145 of 0.23 acres	0.0003%	0.00000003	0.00000044
(i.3) Terry Cantrell PO Box 1649 Lumberton, NC 28359	0.0002 acres 2/2145 of 0.23 acres	0.0003%	0.00000003	0.00000044

Exhibit E
Unit Q-44
Docket #VGOB-00-0321-0780-03
List of All Owners/Claimants that require Escrow

140001565

	Net Acres in Unit	Interest in Unit	Interest in 19-Right 1.26824%	Interest in 21-Right 16.24830%
(i.4) Pauline Johnson Cantrell Heirs, Devisees, Successors or Assigns				
(i.4.1) Rufus Edger Cantrell, Jr. Heirs, Devisees, Successors or Assigns				
(i.4.1.1) Patty Ann Cantrell Gillespie 1339 Roel Road, Lot #86 Christiansburg, VA 24073	0.0005 acres 3/1430 of 0.23 acres	0.0006%	0.00000008	0.00000098
(i.4.2) Faye Cantrell Broyles Rt. 2 Box 147-Q Bluefield, WV 24701	0.0005 acres 3/1430 of 0.23 acres	0.0006%	0.00000008	0.00000098
(j) John Cantrell Heirs, Devisees, Successors or Assigns				
(j.1) John Cantrell, Jr. Heirs, Devisees, Successors or Assigns				
(j.1.1) Randy Cantrell Address Unknown	0.0001 acres 1/1573 of 0.23 acres	0.0002%	0.00000002	0.00000030
(j.1.2) David Cantrell 4323 Slater Ave Baltimore, MD 21236	0.0001 acres 1/1573 of 0.23 acres	0.0002%	0.00000002	0.00000030
(j.1.3) Fred Cantrell 320 S. Main Street, Apt. 2 Greenville, KY 42345	0.0001 acres 1/1573 of 0.23 acres	0.0002%	0.00000002	0.00000030
(j.1.4) Thomas E. Cantrell 5612 Ike Smith Road Plant City, FL 33563	0.0001 acres 1/1573 of 0.23 acres	0.0002%	0.00000002	0.00000030
(j.1.5) John Anthony Cantrell P.O. Box 1392 Ring Gold, GA 30736	0.0001 acres 1/1573 of 0.23 acres	0.0002%	0.00000002	0.00000030
(j.1.6) Roger Michael Cantrell 1015 West Outer Drive Oak Ridge, TN 37830	0.0001 acres 1/1573 of 0.23 acres	0.0002%	0.00000002	0.00000030
(j.1.7) Marvin Cantrell c/o Kathy Cantrell P.O. Box 1392 Ring Gold, GA 30736	0.0001 acres 1/1573 of 0.23 acres	0.0002%	0.00000002	0.00000030
(j.1.8) Patricia Ann Randolph Heirs, Devisees, Successors or Assigns	0.0001 acres 1/1573 of 0.23 acres	0.0002%	0.00000002	0.00000030
(j.1.8.1) Daniel Randolph 440 N. Cherry Street Greenville, KY 42345				
(j.1.9) Linda Cantrell Vail PO Box 187 Cherry Log, GA 30522	0.0001 acres 1/1573 of 0.23 acres	0.0002%	0.00000002	0.00000030
(j.1.10) Kathy Cantrell PO Box 1392 Ring Gold, GA 30736	0.0001 acres 1/1573 of 0.23 acres	0.0002%	0.00000002	0.00000030
(j.1.11) Brenda Cantrell Wood Heirs, Devisees, Successors or Assigns				
(j.1.11.1) Ashley Wood Address Unknown	0.0001 acres 1/1573 of 0.23 acres	0.0002%	0.00000002	0.00000030
(k) Mary Cantrell Justice Heirs, Devisees, Successors or Assigns				
(k.1) Shirley Justice Collins 1209 Clark Street Rantoul, IL 61868	0.0004 acres 1/572 of 0.23 acres	0.0005%	0.00000006	0.00000082

Exhibit E
Unit Q-44
Docket #VGOB-00-0321-0780-03
List of All Owners/Claimants that require Escrow

140001565

	Net Acres in Unit	Interest in Unit	Interest in 19-Right 1.25824%	Interest in 21-Right 16.24830%
(k.3) Donna Jean Blizzard 709 Straley Ave., Apt. 6 Princeton, WV 24740	0.0004 acres 1/572 of 0.23 acres	0.0005%	0.00000006	0.00000082
(k.4) Leon Justice Heirs, devisees, Successors, or Assigns - <i>Documentation Pending</i>				
(k.4.1) Patricia L. Boarman 3511 Herbert Street Mogadore, OH 44260	0.0002 acres 1/1144 of 0.23 acres	0.0003%	0.00000003	0.00000041
(k.4.2) Van Justice (aka Justus) 5925 Country Road 191 Marengo, OH 43334	0.0002 acres 1/1144 of 0.23 acres	0.0003%	0.00000003	0.00000041
(3) Jessie Cleveland Cantrell Heirs, devisees, Successors or Assigns				
(a) Dovie Cantrell Dixon Heirs, devisees, Successors or Assigns				
(a.1) Linda Malch 3748 Swans Landing Drive Land-O-Lake, FL 34639	0.0029 acres 1/78 of 0.23 acres	0.0037%	0.00000046	0.00000599
(a.2) Richard Dixon 340 Lake Coweta Trail Newman, GA 30263-6918	0.0029 acres 1/78 of 0.23 acres	0.0037%	0.00000046	0.00000599
(b) Marjorie Morefield Heirs, devisees, Successors or Assigns				
(b.1) Jewell Shortt 132 Bristol View Drive Bristol, VA 24201	0.0020 acres 1/117 of 0.23 acres	0.0025%	0.00000031	0.00000399
(b.2) Teddy Steven Morefield 15215 Lee Highway Bristol, VA 24201	0.0020 acres 1/117 of 0.23 acres	0.0025%	0.00000031	0.00000399
(b.3) Hugh G. Morefield Heirs, devisees, Successors or Assigns				
(b.3.1) Cathy Morefield-Powell 1956 Powell Road Oxford, NC 27565	0.0007 acres 1/351 of 0.23 acres	0.0008%	0.00000010	0.00000133
(b.3.2) Shannon Morefield 14533 Lee Highway Bristol, VA 24202	0.0007 acres 1/351 of 0.23 acres	0.0008%	0.00000010	0.00000133
(b.3.3) Dennis Morefield 21124 Bettie Hill Drive Bristol, VA 24202	0.0007 acres 1/351 of 0.23 acres	0.0008%	0.00000010	0.00000133
(c) Muriel Musick Heirs, devisees, Successors or Assigns				
(c.1) Muriel Fuqua 1200 Waterford Way Roswell, GA 30075	0.0029 acres 1/78 of 0.23 acres	0.0037%	0.00000046	0.00000599
(c.2) Jessie Musick 221 Ashborne Trail Lawrence, GA 30043	0.0029 acres 1/78 of 0.23 acres	0.0037%	0.00000046	0.00000599
(4) Louise Victoria Cantrell Boyd Blankenship Heirs, Devisees, Successors or Assigns				
(a) Nellie Corns Heirs, devisees Successors or Assigns				
(a.1) Margret Hale <i>Address Unknown</i>	0.0004 acres 1/650 of 0.23 acres	0.0004%	0.00000006	0.00000072

Exhibit E
Unit Q-44
Docket #VGOB-09-0321-0780-03
List of All Owners/Claimants that require Escrow

140001565

	Net Acres in Unit	Interest in Unit	Interest in	
			19-Right 1.25824%	21-Right 16.24838%
(a.2) Roy Harlen Combs <i>Address Unknown</i>	0.0004 acres 1/650 of 0.23 acres	0.0004%	0.00000008	0.00000072
(a.3) Ellen Carello 1607 Reynolds Lane Honaker, VA 24260	0.0004 acres 1/650 of 0.23 acres	0.0004%	0.00000008	0.00000072
(a.4) Truel Combs 1138 Belfast Road Cedar Bluff, VA 24609	0.0004 acres 1/650 of 0.23 acres	0.0004%	0.00000008	0.00000072
(b) Haram Boyd Heirs, Devisees, Successors or Assigns <i>Heirs Unknown</i>	0.0018 acres 1/130 of 0.23 acres	0.0022%	0.00000028	0.00000359
(c) Lennis Boyd Cole Heirs, Devisees, Successors, or Assigns - <i>Documentation Pending</i>				
(c.1) Mitchell Cole 219 Haygood Drive Sommerville, AL 35670-3748	0.0018 acres 1/130 of 0.23 acres	0.0022%	0.00000028	0.00000359
(d) Goldie Marie Blankenship Horn <i>c/o Helen I. Compton POA</i> 1112 General Road Raven, VA 24639	0.0018 acres 1/130 of 0.23 acres	0.0022%	0.00000028	0.00000359
(e) Frank Boyd Heirs, Devisees, Successors or Assigns				
(e.1) Geneva Lorene Boyd Sanders 1179 Richwine Drive Williamsburg, VA 23185	0.0003 acres 1/780 of 0.23 acres	0.0004%	0.00000005	0.00000060
(e.2) Betty Josephine Altizer 1182 Richwine Drive Williamsburg, VA 23185	0.0003 acres 1/780 of 0.23 acres	0.0004%	0.00000005	0.00000060
(e.3) Shirley E. Toutaint 134 Nelson Drive Williamsburg, VA 23185	0.0003 acres 1/780 of 0.23 acres	0.0004%	0.00000005	0.00000060
(e.4) Ruby J. Bragunier 2515 Roberts Road Greencastle, PA 17225	0.0003 acres 1/780 of 0.23 acres	0.0004%	0.00000005	0.00000060
(e.5) Cecil Frank Boyd 2553 Highway 158 Mocksville, NC 27028	0.0003 acres 1/780 of 0.23 acres	0.0004%	0.00000005	0.00000060
(e.6) Willard Roger Boyd P.O. Box 921 Jacksonville, AL 36265	0.0003 acres 1/780 of 0.23 acres	0.0004%	0.00000005	0.00000060
(f) Sarah Boyd Sparks Heirs, Devisees, Successors or Assigns				
(f.1) Kyle Sparks Heirs, Devisees, Successors or Assigns				
(f.1.1) Bessie Sparks 410 Winning Way Rd. Bristol, VA 24201	0.0006 acres 1/390 of 0.23 acres	0.0007%	0.00000009	0.00000120
(f.2) Holly Sparks Heirs, Devisees, Successors or Assigns				
(f.2.1) Ruby Sparks 709 Needmore Road Chilhowie, VA 24318	0.0006 acres 1/390 of 0.23 acres	0.0007%	0.00000009	0.00000120
(f.3) Rufus Sparks Heirs, Devisees, Successors or Assigns <i>Heirs Unknown</i>	0.0006 acres 1/390 of 0.23 acres	0.0007%	0.00000009	0.00000120

Exhibit E
Unit Q-44
Docket #VGOB-00-0321-0760-03
List of All Owners/Claimants that require Escrow

	Net Acres in Unit	Interest in Unit	Interest in	
			19-Right 1.25824%	21-Right 16.24830%
(g) Acie Blankenship Heirs, Devisees, Successors or Assigns				
(g.1) Carol Robinson PO Box 934 Raven, VA 24639	0.0001 acres 1/1560 of 0.23 acres	0.0002%	0.00000002	0.00000030
(g.3) Phyllis M. Keen 1328 Circle J. Road Raven, VA 24639	0.0001 acres 1/1560 of 0.23 acres	0.0002%	0.00000002	0.00000030
(g.4) David Blankenship 394 Oak Grove Way Bluefield, VA 24605	0.0001 acres 1/1560 of 0.23 acres	0.0002%	0.00000002	0.00000030
(g.6) Jimmy Blankenship 655 Bullock Hollow Road Bristol, TN 37620	0.0001 acres 1/1560 of 0.23 acres	0.0002%	0.00000002	0.00000030
(g.7) Virgil Blankenship 1160 Grace Drive Pounding Mill, VA 24637	0.0001 acres 1/1560 of 0.23 acres	0.0002%	0.00000002	0.00000030
(g.8) Paul Blankenship PO Box 314 Doran, VA 24612	0.0001 acres 1/1560 of 0.23 acres	0.0002%	0.00000002	0.00000030
(g.9) Homer C. Blankenship 1522 Circle J. Road Raven, VA 24639	0.0001 acres 1/1560 of 0.23 acres	0.0002%	0.00000002	0.00000030
(g.10) Wanda Rose 1833 Wypor Valley Road Honaker, VA 24620	0.0001 acres 1/1560 of 0.23 acres	0.0002%	0.00000002	0.00000030
(h) Linkous Blankenship Heirs, Devisees, Successors or Assigns				
(h.1) Roger Blankenship 135 Nicholas Drive Cedar Bluff, VA 24609	0.0002 acres 1/1300 of 0.23 acres	0.0002%	0.00000003	0.00000036
(h.2) Charles Andrew Blankenship 175 Bairds Creek Lane Newcomb, TN 37819	0.0002 acres 1/1300 of 0.23 acres	0.0002%	0.00000003	0.00000036
(h.3) John Blankenship 1943 Mann Branch Circle Raven, VA 24639	0.0002 acres 1/1300 of 0.23 acres	0.0002%	0.00000003	0.00000036
(h.4) Ollie Lester 121 Henderson Street Richlands, VA 24641	0.0002 acres 1/1300 of 0.23 acres	0.0002%	0.00000003	0.00000036
(h.6) Mary Jane Osborne PO Box 31 Raven, VA 24639	0.0002 acres 1/1300 of 0.23 acres	0.0002%	0.00000003	0.00000036
(h.7) Ezra Jackie Blankenship 6000 Bluebird Court Venus, TX 76084	0.0002 acres 1/1300 of 0.23 acres	0.0002%	0.00000003	0.00000036
(h.8) Myrtle Sisk PO Box 544 Oakwood, VA 24631	0.0002 acres 1/1300 of 0.23 acres	0.0002%	0.00000003	0.00000036
(h.9) Alice Keen 3082 Big Branch Road Oakwood, VA 24631	0.0002 acres 1/1300 of 0.23 acres	0.0002%	0.00000003	0.00000036
(h.10) Carl Robert Blankenship PO Box 164 Richlands, VA 24641	0.0002 acres 1/1300 of 0.23 acres	0.0002%	0.00000003	0.00000036
(i) Cindy Boyd McGlothlin Heirs, Devisees, Successors or Assigns				

Exhibit E
Unit Q-44
Docket #VGOB-00-0321-0780-03
List of All Owners/Claimants that require Escrow

140001565

	Net Acres in Unit	Interest in Unit	Interest In	
			10-Right 1.25824%	21-Right 16.24830%
(i.1) Grady McGlothlin P.O. Box 955 Raven, VA 24639	0.0002 acres 1/1170 of 0.23 acres	0.0002%	0.00000003	0.00000040
(i.2) Annis A. McGlothlin 136 Evas Walk Pounding Mill, VA 24637	0.0002 acres 1/1170 of 0.23 acres	0.0002%	0.00000003	0.00000040
(i.9) Arlen McGlothlin Heirs, Devises, Successors, or Assigns - <i>Documentation Pending</i>				
(i.9.1) Paul McGlothlin 80 Red Hawke Lane Pelzer, SC 29669-9588	0.0001 acres 1/3510 of 0.23 acres	0.0001%	0.00000001	0.00000013
(i.9.2) Ronnie McGlothlin 1408 Geer Hwy. Travelers Rest, SC 29880	0.0001 acres 1/3510 of 0.23 acres	0.0001%	0.00000001	0.00000013
(i.9.3) Arlie Merritt Heirs, Devises, Successors or Assigns				
(i.9.3.1) Junior Merritt <i>Address Unknown</i>	0.0001 acres 1/3510 of 0.23 acres	0.0001%	0.00000001	0.00000013
(j) Noah Boyd, Sr. Heirs, Devises, Successors or Assigns				
(j.1) Dovie White 919 Hamilton Avenue Colonial Heights, VA 23834	0.0001 acres 1/1950 of 0.23 acres	0.0001%	0.00000002	0.00000024
(j.2) Lelia Roselene Cantrell Boyd Heirs, Devises, Successors or Assigns				
(j.2.2) Frannie Anthony Heirs, Devises, Successors or Assigns				
(j.2.2.1) Richard Whitt PO Box 122 Rosedale, VA 24280	0.0000 acres 7/52650 of 0.23 acres	0.0000%	0.00000000	0.00000006
(j.2.2.2) Michael Whitt Heirs <i>Heirs Unknown</i>	0.0000 acres 7/52650 of 0.23 acres	0.0000%	0.00000000	0.00000006
(j.2.2.3) Harvey Payne <i>Address Unknown</i>	0.0000 acres 7/52650 of 0.23 acres	0.0000%	0.00000000	0.00000006
(j.2.2.4) Joy Payne <i>Address Unknown</i>	0.0000 acres 7/52650 of 0.23 acres	0.0000%	0.00000000	0.00000006
(j.2.2.5) Tim Payne <i>Address Unknown</i>	0.0000 acres 7/52650 of 0.23 acres	0.0000%	0.00000000	0.00000006
(j.2.2.6) Cathy Anthony <i>Address Unknown</i>	0.0000 acres 7/52650 of 0.23 acres	0.0000%	0.00000000	0.00000006
(j.3) John Ralph Boyd 227 Jana Court Chesapeake, VA 23320	0.0002 acres 7/8775 of 0.23 acres	0.0002%	0.00000003	0.00000037
(j.4) Alonzo Boyd P.O. Box 274 New Castle, VA 24127	0.0002 acres 7/8775 of 0.23 acres	0.0002%	0.00000003	0.00000037
(j.5) Veola Bentley 1106 Wasena Avenue, Apt. B Roanoke, VA 24015	0.0002 acres 7/8775 of 0.23 acres	0.0002%	0.00000003	0.00000037
(j.6) Jessie Lee Boyd 132 Asbury Hollow Road Cedar Bluff, VA 24609	0.0002 acres 7/8775 of 0.23 acres	0.0002%	0.00000003	0.00000037
(j.7) Lacy Jay Boyd P.O. Box 744 Richlands, VA 24641	0.0002 acres 7/8775 of 0.23 acres	0.0002%	0.00000003	0.00000037

Exhibit E
Unit Q-44
Docket #VGOB-00-0321-0780-03
List of All Owners/Claimants that require Escrow

140001565

	Net Acres in Unit	Interest in Unit	Interest in	
			19-Right 1.25824%	21-Right 16.24830%
(j.8) Donald Gene Boyd PO Box 438 Rosedale, VA 24280	0.0002 acres 7/8775 of 0.23 acres	0.0002%	0.00000003	0.00000037
(5) Nancy Sarilda Centrell Pruitt Heirs, Devisees, Successors or Assigns				
(d) Mazie Huston Heirs, Devisees, Successors or Assigns				
(d.3) H. Neal Huston 7546 N. Pina Street Manassas, VA 20111	0.0006 acres 1/416 of 0.23 acres	0.0007%	0.00000009	0.00000112
(f) Otis Pruitt Heirs, Devisees, Successors or Assigns				
(f.1) Mary Ellen Pruitt P.O. Box 183 Doran, VA 24539	0.0022 acres 1/104 of 0.23 acres	0.0028%	0.00000035	0.00000449
(g) Alta Wyatt Heirs, Devisees, Successors or Assigns				
(g.2) Jerry Wyatt 8405 Bear Willow Road Jewell Ridge, VA 24622	0.0007 acres 1/312 of 0.23 acres	0.0009%	0.00000012	0.00000150
(h) Sarah Ball Heirs, Devisees, Successors or Assigns				
(h.3) Connie Duncan 14484 Wells Creek Land Ralph, AL 35480	0.0004 acres 1/624 of 0.23 acres	0.0005%	0.00000006	0.00000075
(h.6) Angie Stevens P.O. Box 2105 Honaker, VA 24280	0.0004 acres 1/624 of 0.23 acres	0.0005%	0.00000006	0.00000075
(6) Laura Jane Hilton Cook Heirs, Devisees, Successors, or Assigns - <i>Documentation Pending</i>				
(a) Mable Hope Heirs, Devisees, Successors, or Assigns - <i>Documentation Pending</i>	0.0088 acres 1/26 of 0.23 acres	0.0111%	0.00000138	0.00001797
(a.1) Jean Gibson <i>Address Unknown</i>				
(a.2) Janice Bamum <i>Address Unknown</i>				
(a.3) Fred Richard Hope, Jr. <i>Deceased - No Issue</i>				
(a.4) Henry Edward Hope <i>Deceased - No Issue</i>				
(a.5) David Elmer Hope <i>Address Unknown</i>				
(a.6) Jerry Allen Hope <i>Address Unknown</i>				
(a.7) Bernard Lee Hope <i>Address Unknown</i>				
(b) Tidy Moxley Heirs, Devisees, Successors or Assigns				
(b.2) Paul Moxley 1762 W. Onstott Road Yuba City, CA 95991	0.0018 acres 1/130 of 0.23 acres	0.0022%	0.00000028	0.00000359
(b.4) Bobby Moxley 184 SW Depot Way Fort White, FL 32038	0.0018 acres 1/130 of 0.23 acres	0.0022%	0.00000028	0.00000359

Exhibit E
Unit Q-44
Docket #VGOB-00-0321-0780-03
List of All Owners/Claimants that require Escrow

	Net Acres in Unit	Interest in Unit	Interest in	
			13-Right 1.25824%	21-Right 16.24830%
(b.5) Ronnie Moxley Address Unknown	0.0018 acres 1/130 of 0.23 acres	0.0022%	0.00000028	0.00000359
(7) Joseph David Cantrell Heirs, Devisees Successors or Assigns				
(f) Luther Cantrell Heirs, Devisees, Successors or Assigns				
(f.1) Walsie VanDyke 2415 Uity Road Flint, MI 48532	0.0004 acres 1/546 of 0.23 acres	0.0005%	0.00000007	0.00000086
(f.3) Thurman Cantrell 6108 Straight Hollow Road Pinsonfork, KY 41555	0.0004 acres 1/546 of 0.23 acres	0.0005%	0.00000007	0.00000086
(f.4) Juanita Hale 1839 Middle Creek Road Cedar Bluff, VA 24609	0.0004 acres 1/546 of 0.23 acres	0.0005%	0.00000007	0.00000086
(f.5) Pauline Davidson Box 511 Keen Mountain, VA 24624	0.0004 acres 1/546 of 0.23 acres	0.0005%	0.00000007	0.00000086
(f.6) Geraldine Mounts P.O. Box 252 Richlands, VA 24841	0.0004 acres 1/546 of 0.23 acres	0.0005%	0.00000007	0.00000086
(f.7) Walter Cantrell 4th Street, Box 145 Cedar Bluff, VA 24609	0.0004 acres 1/546 of 0.23 acres	0.0005%	0.00000007	0.00000086
(8) Ada Samantha Cantrell Keen Heirs, Devisees, Successors or Assigns				
(a) Hubert Andrew Keen 2447 Aus Keen Road Raven, VA 24639	0.0068 acres 1/26 of 0.23 acres	0.0111%	0.00000139	0.00001797
(9) George Freeman Cantrell Heirs, Devisees, Successors or Assigns				
(a) Arlene Newberry 3712 Road Ridge Turnpike Raven, VA 24639	0.0025 acres 1/91 of 0.23 acres	0.0032%	0.00000040	0.00000513
(b) Leopal Newberry 3686 Road Ridge Turnpike Raven, VA 24639	0.0025 acres 1/91 of 0.23 acres	0.0032%	0.00000040	0.00000513
(c) Albert Cantrell P.O. Box 214 Pilgrims Knob, VA 24634	0.0025 acres 1/91 of 0.23 acres	0.0032%	0.00000040	0.00000513
(d) Lois Cantrell P.O. Box 144 Pilgrims Knob, VA 24634	0.0025 acres 1/91 of 0.23 acres	0.0032%	0.00000040	0.00000513
(e) George Cantrell, Jr. 1799 Clifton Fork Road Raven, VA 24639	0.0025 acres 1/91 of 0.23 acres	0.0032%	0.00000040	0.00000513
(f) Dennis Cantrell 663 Culsey Hill Road Chese, VA 23924	0.0025 acres 1/91 of 0.23 acres	0.0032%	0.00000040	0.00000513
(g) Mable Cantrell Arnold Heirs, Devisees, Successors or Assigns				
(g.1) Dinah Arnold 210 Gather Drive Tazewell, VA 24651	0.0008 acres 1/273 of 0.23 acres	0.0011%	0.00000013	0.00000171

Exhibit E
Unit Q-44
Docket #VGOB-00-0321-0780-03
List of All Owners/Claimants that require Escrow

140001565

	Net Acres in Unit	Interest in Unit	Interest in	
			19-Right 1.25824%	21-Right 16.24839%
(g.2) Dwayne Arnold 336 Crooked Creek Drive Leonard, MI 48367	0.0008 acres 1/273 of 0.23 acres	0.0011%	0.00000013	0.00000171
(g.3) Randy Arnold Heirs, Devisees, Successors or Assigns - <i>Documentation Pending</i>				
(g.3.1) Maria Arnold 2367 Pine Lake Avenue Keego Harbor, MI 48320	0.0008 acres 1/273 of 0.23 acres	0.0011%	0.00000013	0.00000171
(10) James Washington Cantrell Heirs, Devisees, Successors or Assigns				
(b) Naomi McFredrick 331 Cleveland Avenue Ashland, OH 44805	0.0022 acres 1/104 of 0.23 acres	0.0028%	0.00000035	0.00000449
(d) James L. Cantrell Heirs, Devisees, Successors or Assigns - <i>Documentation Pending</i>				
(d.1) Bonnie Cantrell 10 Ledgewood Drive Mansfield, OH 44905	0.0022 acres 1/104 of 0.23 acres	0.0028%	0.00000035	0.00000449
(e) Mary E. Crawford P.O. Box 1229 Raven, VA 24639	0.0022 acres 1/104 of 0.23 acres	0.0028%	0.00000035	0.00000449
(g) John Lee Cantrell Heirs, Devisees, Successors or Assigns - <i>Documentation Pending</i>				
(g.1) Gary Cantrell 205 Six Farm Road Tazewell, VA 24651	0.0011 acres 1/208 of 0.23 acres	0.0014%	0.00000017	0.00000225
(g.2) Donna Cantrell P.O. Box 1234 North Tazewell, VA 24630	0.0011 acres 1/208 of 0.23 acres	0.0014%	0.00000017	0.00000225
(h) Oris Cantrell Heirs, Devisees, Successors or Assigns				
(h.1) Peggy Cantrell 225 Old Abingdon Highway Bristol, VA 24201	0.0007 acres 1/312 of 0.23 acres	0.0009%	0.00000012	0.00000150
(h.2) Jamie Cantrell 112 Kennedy Drive Pounding Mill, VA 24637	0.0004 acres 1/624 of 0.23 acres	0.0005%	0.00000006	0.00000075
(h.3) Amy Hess P.O. Box 922 Vansant, VA 24656	0.0004 acres 1/624 of 0.23 acres	0.0005%	0.00000006	0.00000075
(h.4) Penny Falck 2390 Glade Drive Christiansburg, VA 24703	0.0004 acres 1/624 of 0.23 acres	0.0005%	0.00000006	0.00000075
(h.5) Cathleen Cantrell 7342 Pine Street Radford, VA 24141	0.0004 acres 1/624 of 0.23 acres	0.0005%	0.00000006	0.00000075
(11) Rosie Maze Cantrell Heirs, Devisees, Successors or Assigns				
(g) Frances A. Keen Heirs, Devisees, Successors or Assigns				
(g.1) Ronald Lee Herndon 16180 Olson Drive Abingdon, VA 24210	0.0004 acres 1/546 of 0.23 acres	0.0005%	0.00000007	0.00000086
(g.3) Roger Herndon 16180 Olson Drive Abingdon, VA 24210	0.0004 acres 1/546 of 0.23 acres	0.0005%	0.00000007	0.00000086

Exhibit E
 Unit Q-44
 Docket #VGOB-00-0321-0780-03
 List of All Owners/Claimants that require Escrow

140001565

	Net Acres in Unit	Interest in Unit	Interest in	
			19-Right 1.25824%	21-Right 16.24830%
(12) Raymond Ellis Cantrell Heirs, Devisees, Successors or Assigns				
(a) Jeanette Cantrell 1243 Horn Mountain Road Raven, VA 24639	0.0177 acres 1/13 of 0.23 acres	0.0221%	0.00000278	0.00003593
Total tract acres	0.1254			
Total tract percent	0.1567%			
		Total Acreage in Conflict	5.3980	
		Total Percentage in Conflict		6.7475%

Exhibit EE
Unit Q-44
Docket #VGOB-00-0321-0780-03
List of Owners/Claimants with Royalty Split Agreements

140001565

	Net Acres in Unit	Interest in Unit	Interest in 19-Right 1.25824%	Interest in 21-Right 16.24830%
<u>Tract #1A - 5.85 acres</u>				
<u>COAL OWNERSHIP</u>				
(1) James M. McGuire Land Trust (480.57 Acre Tract) P. O. Box 1067 Bluefield, VA 24605	5.85 acres	7.3125%	0.00092009	0.01188157
<u>OIL & GAS OWNERSHIP</u>				
Jack White Estate, et al. (51.00 acres)	5.85 acres	7.3125%	0.00092009	0.01188157
(2) CNX Gas Company LLC 2481 John Nash Blvd. Bluefield, WV 24701	5.4844 acres 15/16 of 5.85 acres	6.8555%	0.00086258	0.01113697
<u>Tract #1B - 6.90 acres</u>				
<u>COAL OWNERSHIP</u>				
(1) James M. McGuire Land Trust (480.57 Acre Tract) P. O. Box 1067 Bluefield, VA 24605	6.90 acres	8.6250%	0.00108523	0.01401416
<u>OIL & GAS OWNERSHIP</u>				
Eibert Lee Cantrell, et al. (James H. Cantrell Heirs - 48.28 acres)	6.90 acres	8.6250%	0.00108523	0.01401416
(1) John Harvey Cantrell Heirs, Deviseses, Successors or Assigns				
(a) Cora Elsie Cantrell Gose Friend PO Box 1264 Cedar Bluff, VA 24609	0.0758 acres 1/81 of 6.90 acres	0.0948%	0.00001193	0.00015400
(b) Andy B. Cantrell Heirs, Deviseses, Successors or Assigns				
(b.1) Vernie Cantrell 3790 Horn Mt. Road Raven, VA 24639	0.0152 acres 1/455 of 6.90 acres	0.0190%	0.00000239	0.00003080
(b.3) Connie Harris 150 Parsonage Rd. Madison Heights, VA 24572	0.0152 acres 1/455 of 6.90 acres	0.0190%	0.00000239	0.00003080
(b.4) Nancy Cunningham 1210 Grace Street Pounding Mill, VA 24637	0.0152 acres 1/455 of 6.90 acres	0.0190%	0.00000239	0.00003080
(b.5) Randall Cantrell 3790 Horn Mt. Road Raven, VA 24639	0.0152 acres 1/455 of 6.90 acres	0.0190%	0.00000239	0.00003080
(c) Virgie M. Cantrell Heirs				
(d) Calvin Cantrell Heirs, Deviseses, Successors or Assigns				
(d.1) L. Michael Cantrell 1000 Thom Circle Christiansburg, VA 24703	0.0253 acres 1/273 of 6.90 acres	0.0316%	0.00000398	0.00005133
(d.2) Calvin Darrell Cantrell 219 E. Hillcrest Christiansburg, VA 24703	0.0253 acres 1/273 of 6.90 acres	0.0316%	0.00000398	0.00005133
(d.3) Jack E. Cantrell Heirs, Deviseses, Successors or Assigns				

Exhibit EE
 Unit Q-44
 Docket #VGOB-00-0321-0780-03
 List of Owners/Claimants with Royalty Split Agreements

140001565

	Net Acres in Unit	Interest in Unit	Interest in	
			19-Right 1.25824%	21-Right 16.24830%
(d.3.1) Janice Manae Cantrell 302 Ridge Road Richlands, VA 24641	0.0253 acres 1/273 of 6.90 acres	0.0316%	0.00000398	0.00005133
(d.3.2) Jerry Plaster, II	<i>Janice Manae Cantrell is entitled to all royalties for life</i>			
(d.3.3) Tammy L. Plaster	<i>Janice Manae Cantrell is entitled to all royalties for life</i>			
(d.3.4) Cherlotte White	<i>Janice Manae Cantrell is entitled to all royalties for life</i>			
(d.3.5) Tonya Cantrell	<i>Janice Manae Cantrell is entitled to all royalties for life</i>			
(e) Hattie Cantrell Kite Heirs, Devisees, Successors or Assigns				
(e.1) Jane Shelton 147 Edgewood Drive Gray, TN 37615	0.0190 acres 1/364 of 6.90 acres	0.0237%	0.00000298	0.00003850
(e.2) J.D. (John David) Kite 309 Toddington Ct. Franklin, TN 37067-5012	0.0190 acres 1/364 of 6.90 acres	0.0237%	0.00000298	0.00003850
(e.3) Harold Frank Kite 439 Carson Creek Road Limestone, TN 37681	0.0190 acres 1/364 of 6.90 acres	0.0237%	0.00000298	0.00003850
(e.4) Dinah Sue Summie 2108 Gambrel Way Monroe, NC 28112	0.0190 acres 1/364 of 6.90 acres	0.0237%	0.00000298	0.00003850
(f) Edward M. Cantrell Heirs, Devisees, Successors or Assigns				
(f.1) Sarah G. Johnson 109 Randall Court East Peoria, IL 61611	0.0253 acres 1/273 of 6.90 acres	0.0316%	0.00000398	0.00005133
(f.2) Judy K. Springer 4118 Victoria, Drive Fort Wayne, IN 46815	0.0253 acres 1/273 of 6.90 acres	0.0316%	0.00000398	0.00005133
(g) Cecelia Cantrell Boyd Heirs, Devisees, Successors or Assigns				
(g.5) Freddy Boyd 411 Simmons Rd. Pounding Mill, VA 24637	0.0108 acres 1/637 of 6.90 acres	0.0135%	0.00000170	0.00002200
(g.6) Teddy Boyd 1086 College Estates Road Cedar Bluff, VA 24609	0.0108 acres 1/637 of 6.90 acres	0.0135%	0.00000170	0.00002200
(h) Lellia Rosalene Cantrell Boyd Heirs, Devisees, Successors or Assigns				
(h.1) Noah Boyd, Jr. 140 Chest LN Cedar Bluff, VA 24609-9390	0.0084 acres 1/819 of 6.90 acres	0.0105%	0.00000133	0.00001711
(h.2) Fannie Anthony Heirs, Devisees, Successors or Assigns				
(h.9) Dolly Ruth Horn 126 Thru Drive Pounding Mill, VA 24637	0.0084 acres 1/819 of 6.90 acres	0.0105%	0.00000133	0.00001711
(2) Henry William Cantrell Heirs, Devisees, Successors or Assigns				
(c) Mildred Cantrell Noe Heirs, Devisees, Successors, or Assigns				
(c.1) Mary Sue Tossone PO Box 94 Mannington, WV 26582	0.0121 acres 1/572 of 6.90 acres	0.0151%	0.00000190	0.00002450

Exhibit EE
Unit Q-44
Docket #VGOB-00-0321-0780-03
List of Owners/Claimants with Royalty Split Agreements

	Net Acres in Unit	Interest in Unit	Interest in	
			19-Right 1.25824%	21-Right 16.24830%
(c.4) Royce Ann McCrabb 729 Paul Hollow Road Galeton, PA 16922	0.0121 acres 1/572 of 6.90 acres	0.0151%	0.00000190	0.00002450
(d) Clara (Tootsie) Mowdy Heirs, Devisees, Successors or Assign Box 59 Davy, WV 24828	0.0483 acres 1/143 of 6.90 acres	0.0603%	0.00000759	0.00009800
(e) Robert Cantrell Heirs, Devisees, Successors or Assigns - <i>Documentation Pending</i>				
(e.1) Mavis Cantrell 116 Pinewood Road Elk View, WV 25071	0.0483 acres 1/143 of 6.90 acres	0.0603%	0.00000759	0.00009800
(f) Edna Bradley Heirs, Devisees, Successors or Assigns				
(f.1) Helen Lambert 3795 Hitchcock Way Myrtle Beach, SC 29577	0.0069 acres 1/1001 of 6.90 acres	0.0086%	0.00000108	0.00001400
(f.2) Doris Mathis 321 Wedgewood Avenue Princeton, WV 24740	0.0069 acres 1/1001 of 6.90 acres	0.0086%	0.00000108	0.00001400
(f.4) Roger Bradley 33 Naomi Avenue Landisville, PA 17538	0.0069 acres 1/1001 of 6.90 acres	0.0086%	0.00000108	0.00001400
(f.6) Patsy Gerfin P.O. Box 3273 Wise, VA 24293	0.0069 acres 1/1001 of 6.90 acres	0.0086%	0.00000108	0.00001400
(f.7) Donna Schoenberger 162 New Street Millersville, PA 17551	0.0069 acres 1/1001 of 6.90 acres	0.0086%	0.00000108	0.00001400
(g) Alonzo Cantrell Heirs, Devisees, Successors or Assigns				
(g.1) Jackie Ray Cantrell P.O. Box 151 Davy, WV 24828	0.0241 acres 1/286 of 6.90 acres	0.0302%	0.00000379	0.00004900
(g.2) Lillian Ann Stamper Heirs, Devisees, Successors or Assigns				
(g.2.1) Donna Bennett PO Box 101 Davy, WV 24828	0.0080 acres 1/858 of 6.90 acres	0.0101%	0.00000126	0.00001633
(g.2.2) Darlene Jones HC 31 Box 278 Welch, WV 24801	0.0080 acres 1/858 of 6.90 acres	0.0101%	0.00000126	0.00001633
(g.2.3) Kenneth Stamper 1106 1/2 Henry Street Princeton, WV 24740	0.0080 acres 1/858 of 6.90 acres	0.0101%	0.00000126	0.00001633
(k) Mary Cantrell Justice Heirs, Devisees, Successors or Assigns				
(k.2) Ruby Blankenship Heirs, Devisees, Successors or Assigns				
(k.2.1) Frances Altzer HCR 89, Box 111B Maben, WV 25870	0.0060 acres 1/1144 of 6.90 acres	0.0075%	0.00000095	0.00001225
(k.2.2) Kathy Cottle 4292 Diamond Hill Road Moneta, VA 24121	0.0060 acres 1/1144 of 6.90 acres	0.0075%	0.00000095	0.00001225
(4) Louise Victoria Cantrell Boyd Blankenship Heirs, Devisees, Successors or Assigns				

Exhibit EE
Unit G-44
Docket #VGOB-00-0321-0780-03
List of Owners/Claimants with Royalty Split Agreements

140001565

	Net Acres in Unit	Interest in Unit	Interest in	
			19-Right 1.26824%	21-Right 16.24830%
(a) Nellie Corns Heirs, Devisees Successors or Assigns				
(a.5) Martha Womack PO Box 19 Pounding Mill, VA 24637	0.0106 acres 1/1650 of 6.90 acres	0.0133%	0.00000167	0.00002156
(g) Acie Blankenship Heirs, Devisees, Successors or Assigns				
(g.2) Frank Blankenship 390 Carl Valley Road Swords Creek, VA 24649	0.0044 acres 1/1560 of 6.90 acres	0.0055%	0.00000070	0.00000898
(g.5) Anita Baldwin PO Box 372 Richlands, VA 24641	0.0044 acres 1/1560 of 6.90 acres	0.0055%	0.00000070	0.00000898
(g.11) Vivian Marns 208 Green Acres Road Honaker, VA 24620	0.0044 acres 1/1560 of 6.90 acres	0.0055%	0.00000070	0.00000898
(g.12) Darline Justice 472 Evas Walk Pounding Mill, VA 24637	0.0044 acres 1/1560 of 6.90 acres	0.0055%	0.00000070	0.00000898
(h) Linkous Blankenship Heirs, Devisees, Successors or Assigns				
(h.5) Trula Kiser PO Box 130 Doran, VA 24612	0.0063 acres 1/1300 of 6.90 acres	0.0066%	0.00000083	0.00001078
(i) Cindy Boyd McGlothlin Heirs, Devisees, Successors or Assigns				
(i.3) Clint McGlothlin 150 Coming Court Beaver, WV 25813	0.0059 acres 1/1170 of 6.90 acres	0.0074%	0.00000093	0.00001198
(i.4) Lois Geneva Mollahan 4684 Spencer Circle Geneva, OH 44041	0.0059 acres 1/1170 of 6.90 acres	0.0074%	0.00000093	0.00001198
(i.5) Betty Deel 134 Ravine Street Pounding Mill, VA 24637	0.0059 acres 1/1170 of 6.90 acres	0.0074%	0.00000093	0.00001198
(i.6) Nancy Moss 129 Floyd Worley Road Beaver, WV 25813	0.0059 acres 1/1170 of 6.90 acres	0.0074%	0.00000093	0.00001198
(i.7) Minnie Moss PO Box 212 Ararat, VA 24053	0.0059 acres 1/1170 of 6.90 acres	0.0074%	0.00000093	0.00001198
(i.8) Jessie Matney 205 Piney Fork Road Dugspur, VA 24325	0.0059 acres 1/1170 of 6.90 acres	0.0074%	0.00000093	0.00001198
(j.2) Lelia Rosalene Cantrell Boyd Heirs, Devisees, Successors or Assigns				
(j.2.1) Noah Boyd, Jr. 140 Chest LN Cedar Bluff, VA 24609-9390	0.0055 acres 7/8775 of 6.90 acres	0.0069%	0.00000087	0.00001118
(j.9) Dolly Ruth Horn 126 Thru Drive Pounding Mill, VA 24637	0.0055 acres 7/8775 of 6.90 acres	0.0069%	0.00000087	0.00001118
(5) Nancy Sarilda Cantrell Pruitt Heirs, Devisees, Successors or Assigns				
(a) Charlie Pruitt Heirs, Devisees, Successors or Assigns				

140001565

Exhibit EE
Unit Q-44
Docket #VGOB-00-0321-0780-03
List of Owners/Claimants with Royalty Split Agreements

	Net Acres In Unit	Interest in Unit	Interest in	
			19-Right 1.25824%	21-Right 16.24830%
(a.1) Marie B. Pruitt 155 Bailey Road Cedar Bluff, VA 24609	0.0663 acres 1/104 of 6.90 acres	0.0829%	0.00001043	0.00013475
(b) Joseph Pruitt PO Box 553 Cedar Bluff, VA 24609	0.0663 acres 1/104 of 6.90 acres	0.0829%	0.00001043	0.00013475
(c) Avis Pruitt Boyd Box 715 Raven, VA 24639	0.0663 acres 1/104 of 6.90 acres	0.0829%	0.00001043	0.00013475
(d) Mazie Huston Heirs, Devisees, Successors or Assigns				
(d.1) Frank Huston 301 Carriage House Court Hopewell, VA 23860	0.0166 acres 1/416 of 6.90 acres	0.0207%	0.00000261	0.00003389
(d.2) Joy Santmier 3004 Greystone Pt., Apt. A Greensboro, NC 27410-8950	0.0166 acres 1/416 of 6.90 acres	0.0207%	0.00000261	0.00003389
(d.4) Paul D. Huston 7285 Ruddle Court Manassas, VA 20111	0.0166 acres 1/416 of 6.90 acres	0.0207%	0.00000261	0.00003389
(e) Bessie Houston (aka Huston) Heirs, Devisees, Successors or Assigns				
(e.1) Bobbie Houston Tennant 3437 E. Ripple Road Camp Verde, AZ 86322	0.0332 acres 1/208 of 6.90 acres	0.0415%	0.00000522	0.00006738
(e.2) Jim G. Houston P.O. Box 169 MacArthur, WV 26873	0.0332 acres 1/208 of 6.90 acres	0.0415%	0.00000522	0.00006738
(g) Alta Wyatt Heirs, Devisees, Successors or Assigns				
(g.1) Bonnie Wyatt 516 Shenandoah Street Richlands, VA 24641	0.0221 acres 1/312 of 6.90 acres	0.0276%	0.00000348	0.00004492
(g.3) Yvonne Arnold 6483 Bear Willow Road Jewell Ridge, VA 24622	0.0221 acres 1/312 of 6.90 acres	0.0276%	0.00000348	0.00004492
(h) Sarah Ball Heirs, Devisees, Successors or Assigns				
(h.1) Wanda Stooksbury 212 Hillvale Road Clinton, TN 37716	0.0111 acres 1/624 of 6.90 acres	0.0138%	0.00000174	0.00002246
(h.2) Thelma Justice P.O. Box 878 Lebanon, VA 24266	0.0111 acres 1/624 of 6.90 acres	0.0138%	0.00000174	0.00002246
(h.4) Vernie Cook PO Box 1332 Honaker, VA 24260	0.0111 acres 1/624 of 6.90 acres	0.0138%	0.00000174	0.00002246
(h.5) Kimberly Bowman 2494 Corn Valley Road Honaker, VA 24260	0.0111 acres 1/624 of 6.90 acres	0.0138%	0.00000174	0.00002246
(6) Laura Jane Hilton Cook Heirs, Devisees, Successors, or Assigns - <i>Documentation Pending</i>				
(b) Tidy Moxley Heirs, Devisees, Successors or Assigns				
(b.1) Helen Ferguson 4892 Riverdale Rd. Jacksonville, FL 32210	0.0531 acres 1/130 of 6.90 acres	0.0663%	0.00000835	0.00010780

Exhibit EE
Unit Q-44
Docket #VCOB-00-0321-0780-03
List of Owners/Claimants with Royalty Split Agreements

	Net Acres in Unit	Interest in Unit	Interest in	
			19-Right 1.25824%	21-Right 16.24838%
(b.3) Virginia Lilliston 506 Cressy Road Bel Air, MD 21014	0.0531 acres 1/130 of 6.90 acres	0.0663%	0.00000835	0.00010780
(7) Joseph David Cantrell Heirs, Devises, Successors or Assigns				
(a) Garnie Horn Heirs, Devises, Successors or Assigns				
(a.1) Audelene Horn 5606 Kildare Drive Richmond, VA 23225	0.0295 acres 1/234 of 6.90 acres	0.0369%	0.00000464	0.00005989
(a.2) Bevelene Horn 5606 Kildare Drive Richmond, VA 23225	0.0295 acres 1/234 of 6.90 acres	0.0369%	0.00000464	0.00005989
(a.3) Verman Hassel Horn 4617 Overlea Drive Midlothian, VA 23112	0.0295 acres 1/234 of 6.90 acres	0.0369%	0.00000464	0.00005989
(b) Myrtle Cantrell Box 8 Whitewood, VA 24657	0.0885 acres 1/78 of 6.90 acres	0.1106%	0.00001391	0.00017967
(c) Dollie Maze Horn Heirs, Devises, Successors or Assigns				
(c.1) Henry Andrew Horn 396 Jonesboro Road, Unit 29 Piney Flats, TN 37686	0.0885 acres 1/78 of 6.90 acres	0.1106%	0.00001391	0.00017967
(d) Lola Keen Heirs, Devises, Successors or Assigns				
(d.2) Phyllis Sue Keen Clark 6410 Sugar Ridge Dr. Roanoke, VA 24015	0.0177 acres 1/390 of 6.90 acres	0.0221%	0.00000278	0.00003593
(d.3) Fredia Lou Keen PO Box 44 Whitewood, VA 24657-0044	0.0177 acres 1/390 of 6.90 acres	0.0221%	0.00000278	0.00003593
(d.4) Bonnie Kaye Keen 99 Jessica St. Crimora, VA 24431	0.0177 acres 1/390 of 6.90 acres	0.0221%	0.00000278	0.00003593
(d.5) Connie Fay Keen 2642 Bandy Rd., SE Roanoke, VA 24014-4547	0.0177 acres 1/390 of 6.90 acres	0.0221%	0.00000278	0.00003593
(d.6) Hester Keen Horn 3749 Clifton Fork Rd. Raven, VA 24639-8437	0.0177 acres 1/390 of 6.90 acres	0.0221%	0.00000278	0.00003593
(e) Ruby Alice Horn Box 5 Whitewood, VA 24657	0.0885 acres 1/78 of 6.90 acres	0.1106%	0.00001391	0.00017967
(f) Luther Cantrell Heirs, Devises, Successors or Assigns				
(f.2) Carl Cantrell 5207 Lake Griffin Road Lady Lake, FL 32139	0.0126 acres 1/546 of 6.90 acres	0.0158%	0.00000199	0.00002567
(8) Ada Samantha Cantrell Keen Heirs, Devises, Successors or Assigns				
(b) Thuman Keen 1028 Quincy Court Berea, KY 40403	0.2654 acres 1/26 of 6.90 acres	0.3317%	0.00004174	0.00053901
(10) James Washington Cantrell Heirs, Devises, Successors or Assigns				

Exhibit EE
Unit Q-44
Docket #VGOB-00-0321-0780-03
List of Owners/Claimants with Royalty Split Agreements

	Net Acres in Unit	Interest in Unit	Interest in	
			19-Right 1.25824%	21-Right 18.24830%
(a) Annabelle Cantrell McDonald 10804 Mather Avenue Sunland, CA 91040	0.0663 acres 1/104 of 6.90 acres	0.0829%	0.00001043	0.00013475
(c) Erma Hom 492 Grays Branch Road Cedar Bluff, VA 24609	0.0663 acres 1/104 of 6.90 acres	0.0829%	0.00001043	0.00013475
(f) Carrie Byrd Hammond 428 Grays Branch Road Cedar Bluff, VA 24609	0.0663 acres 1/104 of 6.90 acres	0.0829%	0.00001043	0.00013475
(11) Rosie Maze Cantrell Heirs, Devisees, Successors or Assigns				
(a) Stuart L. Keen P. O. Box 955 St. Paul, VA 24283	0.0758 acres 1/91 of 6.90 acres	0.0948%	0.00001193	0.00015400
(b) Arthur E. Keen P. O. Box 855 St. Paul, VA 24283	0.0758 acres 1/91 of 6.90 acres	0.0948%	0.00001193	0.00015400
(c) Earnest Keen PO Box 14 St. Paul, VA 24283	0.0758 acres 1/91 of 6.90 acres	0.0948%	0.00001193	0.00015400
(d) William L. Keen PO Box 1188 St. Paul, VA 24283	0.0758 acres 1/91 of 6.90 acres	0.0948%	0.00001193	0.00015400
(e) Mary L. Winebarger PO Box 834 St. Paul, VA 24283	0.0758 acres 1/91 of 6.90 acres	0.0948%	0.00001193	0.00015400
(f) Mattie Pauline Hamm PO Box 915 Castlewood, VA 24224	0.0758 acres 1/91 of 6.90 acres	0.0948%	0.00001193	0.00015400
(g) Frances A. Keen Heirs, Devisees, Successors or Assigns				
(g.2) Ray Herndon (aka Alvin Ray) 141 E. Market St. John Sec. Center Johnson City, TN 37604	0.0126 acres 1/546 of 6.90 acres	0.0158%	0.00000199	0.00002567
(g.4) Phyllis Pass 107 Cindy Drive Johnson City, TN 37601	0.0126 acres 1/546 of 6.90 acres	0.0158%	0.00000199	0.00002567
(g.5) Linda G. Whitt 1116 Leighwood Trail Halifax, VA 24558	0.0126 acres 1/546 of 6.90 acres	0.0158%	0.00000199	0.00002567
(g.8) Edna Sue Bailey 2909 Timberlake Rd. 7 Johnson City, TN 37601	0.0126 acres 1/546 of 6.90 acres	0.0158%	0.00000199	0.00002567
(13) Elbert Lee Cantrell Heirs, Devisees, Successors or Assigns				
(a) Beve Curtis (BC) Cantrell Heirs, Devisees Successors or Assigns				
(a.1) Jean Cantrell 9000 Deer Range Road Moseley, VA 23120	0.1769 acres 1/39 of 6.90 acres	0.2212%	0.00002783	0.00035934
(b) Ethel Irene Watson 204 Grayson Avenue Richlands, VA 24641	0.1769 acres 1/39 of 6.90 acres	0.2212%	0.00002783	0.00035934
(c) Frances Rosalee Hughes P.O. Box 56 Whitehood, VA 24657	0.1769 acres 1/39 of 6.90 acres	0.2212%	0.00002783	0.00035934
Total tract acres		3.1380		
Total tract percent		3.9225%		

Exhibit EE
Unit Q-44
Docket #VGOB-00-0321-0780-03
List of Owners/Claimants with Royalty Split Agreements

140001565

	Net Acres in Unit	Interest in Unit	Interest in	
			19-Right 1.25824%	21-Right 18.24830%
<u>Tract #1C - 2.10 acres</u>				
<u>COAL OWNERSHIP</u>				
(1) James M. McGuire Land Trust (460.57 Acre Tract) P. O. Box 1067 Bluefield, VA 24605	2.10 acres	2.6250%	0.00033029	0.00426518
<u>OIL & GAS OWNERSHIP</u>				
Eibert Lee Cantrell, et al. (James H. Cantrell Heirs - 48.20 acres)	2.10 acres	2.6250%	0.00033029	0.00426518
(1) John Harvey Cantrell Heirs, Devises, Successors or Assigns				
(a) Cora Elsie Cantrell Gose Friend PO Box 1264 Cedar Bluff, VA 24609	0.0231 acres 1/91 of 2.10 acres	0.0288%	0.00000363	0.00004887
(b) Andy B. Cantrell Heirs, Devises, Successors or Assigns				
(b.1) Vernie Cantrell 3790 Horn Mt. Road Raven, VA 24639	0.0046 acres 1/455 of 2.10 acres	0.0058%	0.00000073	0.00000937
(b.3) Connie Harris 150 Personage Rd. Madison Heights, VA 24572	0.0046 acres 1/455 of 2.10 acres	0.0058%	0.00000073	0.00000937
(b.4) Nancy Cunningham 1210 Grace Street Pounding Mill, VA 24637	0.0046 acres 1/455 of 2.10 acres	0.0058%	0.00000073	0.00000937
(b.5) Randall Cantrell 3790 Horn Mt. Road Raven, VA 24639	0.0046 acres 1/455 of 2.10 acres	0.0058%	0.00000073	0.00000937
(c) Virgie M. Cantrell Heirs				
(d) Calvin Cantrell Heirs, Devises, Successors or Assigns				
(d.1) L. Michael Cantrell 1000 Thorn Circle Christiansburg, VA 24703	0.0077 acres 1/273 of 2.10 acres	0.0096%	0.00000121	0.00001562
(d.2) Calvin Darrell Cantrell 219 E. Hillcrest Christiansburg, VA 24703	0.0077 acres 1/273 of 2.10 acres	0.0096%	0.00000121	0.00001562
(d.3) Jack E. Cantrell Heirs, Devises, Successors or Assigns				
(d.3.1) Janice Manae Cantrell 302 Ridge Road Richlands, VA 24641	0.0077 acres 1/273 of 2.10 acres	0.0096%	0.00000121	0.00001562
(d.3.2) Jerry Plaster, II				<i>Janice Manae Cantrell is entitled to all royalties for life</i>
(d.3.3) Tammy L. Plaster				<i>Janice Manae Cantrell is entitled to all royalties for life</i>
(d.3.4) Charlotte White				<i>Janice Manae Cantrell is entitled to all royalties for life</i>
(d.3.5) Tonya Cantrell				<i>Janice Manae Cantrell is entitled to all royalties for life</i>
(e) Hattie Cantrell Kite Heirs, Devises, Successors or Assigns				
(e.1) Jane Shelton 147 Edgewood Drive Gray, TN 37615	0.0058 acres 1/364 of 2.10 acres	0.0072%	0.00000091	0.00001172

Exhibit EE
Unit Q-44

140001565

Docket #VGOB-00-0321-0780-03
List of Owners/Claimants with Royalty Split Agreements

	Net Acres in Unit	Interest in Unit	Interest in	
			19-Right 1.25824%	21-Right 16.24630%
(e.2) J.D. (John David) Kite 309 Toddington Ct. Franklin, TN 37067-5012	0.0058 acres 1/364 of 2.10 acres	0.0072%	0.00000091	0.00001172
(e.3) Harold Frank Kite 499 Carson Creek Road Limestone, TN 37681	0.0058 acres 1/364 of 2.10 acres	0.0072%	0.00000091	0.00001172
(e.4) Dinah Sue Summie 2108 Gambrel Way Monroe, NC 28112	0.0058 acres 1/364 of 2.10 acres	0.0072%	0.00000091	0.00001172
(f) Edward M. Cantrell Heirs, Devises, Successors or Assigns				
(f.1) Sarah G. Johnson 109 Randall Court East Peoria, IL 61611	0.0077 acres 1/273 of 2.10 acres	0.0096%	0.00000121	0.00001562
(f.2) Judy K. Springer 4118 Victoria, Drive Fort Wayne, IN 46815	0.0077 acres 1/273 of 2.10 acres	0.0096%	0.00000121	0.00001562
(g) Cecile Cantrell Boyd Heirs, Devises, Successors or Assigns				
(g.5) Freddy Boyd 411 Simmons Rd. Pounding Mill, VA 24637	0.0033 acres 1/637 of 2.10 acres	0.0041%	0.00000052	0.00000670
(g.6) Teddy Boyd 1096 College Estates Road Cedar Bluff, VA 24609	0.0033 acres 1/637 of 2.10 acres	0.0041%	0.00000052	0.00000670
(h) Lella Rosalene Cantrell Boyd Heirs, Devises, Successors or Assigns				
(h.1) Noah Boyd, Jr. 140 Chest LN Cedar Bluff, VA 24609-9390	0.0026 acres 1/819 of 2.10 acres	0.0032%	0.00000040	0.00000521
(h.2) Fannie Anthony Heirs, Devises, Successors or Assigns				
(h.9) Dolly Ruth Horn 128 Thru Drive Pounding Mill, VA 24637	0.0026 acres 1/819 of 2.10 acres	0.0032%	0.00000040	0.00000521
(2) Henry William Cantrell Heirs, Devises, Successors or Assigns				
(c) Mildred Cantrell Noe Heirs, Devises, Successors, or Assigns				
(c.1) Mary Sue Tassone PO Box 94 Mannington, WV 26582	0.0037 acres 1/572 of 2.10 acres	0.0046%	0.00000058	0.00000746
(c.4) Royce Ann McCrabb 729 Paul Hollow Road Galeton, PA 16922	0.0037 acres 1/572 of 2.10 acres	0.0046%	0.00000058	0.00000746
(d) Clara (Tootsie) Mowdy Heirs, Devises, Successors or Assign Box 59 Davy, WV 24828	0.0147 acres 1/143 of 2.10 acres	0.0184%	0.00000231	0.00002983
(e) Robert Cantrell Heirs, Devises, Successors or Assigns - <i>Documentation Pending</i>				
(e.1) Mavis Cantrell 118 Pinewood Road Elk View, WV 25071	0.0147 acres 1/143 of 2.10 acres	0.0184%	0.00000231	0.00002983
(f) Edna Bradley Heirs, Devises, Successors or Assigns				

Exhibit EE
Unit Q-44
Docket #VGOB-00-0321-0780-03
List of Owners/Claimants with Royalty Split Agreements

	Net Acres in Unit	Interest in Unit	Interest in	
			19-Right 1.25824%	21-Right 18.24830%
(f.1) Helen Lambert 3795 Hitchcock Way Myrtle Beach, SC 29577	0.0021 acres 1/1001 of 2.10 acres	0.0026%	0.00000033	0.00000426
(f.2) Doris Mathis 321 Wedgewood Avenue Princeton, WV 24740	0.0021 acres 1/1001 of 2.10 acres	0.0026%	0.00000033	0.00000426
(f.4) Roger Bradley 33 Naomi Avenue Landisville, PA 17538	0.0021 acres 1/1001 of 2.10 acres	0.0026%	0.00000033	0.00000426
(f.6) Patsy Gerfin P.O. Box 3273 Wise, VA 24293	0.0021 acres 1/1001 of 2.10 acres	0.0026%	0.00000033	0.00000428
(f.7) Donna Schoenberger 162 New Street Millersville, PA 17551	0.0021 acres 1/1001 of 2.10 acres	0.0026%	0.00000033	0.00000426
(g) Alonzo Cantrell Heirs, Devisees, Successors or Assigns				
(g.1) Jackie Ray Cantrell P.O. Box 151 Davy, WV 24828	0.0073 acres 1/286 of 2.10 acres	0.0092%	0.00000115	0.00001491
(g.2) Lillian Ann Stamper Heirs, Devisees, Successors or Assigns				
(g.2.1) Donna Bennett PO Box 101 Davy, WV 24828	0.0024 acres 1/858 of 2.10 acres	0.0031%	0.00000038	0.00000497
(g.2.2) Darlene Jones HC 31 Box 278 Welch, WV 24801	0.0024 acres 1/858 of 2.10 acres	0.0031%	0.00000036	0.00000497
(g.2.3) Kenneth Stamper 1106 1/2 Henry Street Princeton, WV 24740	0.0024 acres 1/858 of 2.10 acres	0.0031%	0.00000038	0.00000497
(k) Mary Cantrell Justice Heirs, Devisees, Successors or Assigns				
(k.2) Ruby Blankenship Heirs, Devisees, Successors or Assigns				
(k.2.1) Frances Altizer HCR 89, Box 111B Maben, WV 25870	0.0018 acres 1/1144 of 2.10 acres	0.0023%	0.00000029	0.00000373
(k.2.2) Kathy Cottle 4292 Diamond Hill Road Moneta, VA 24121	0.0018 acres 1/1144 of 2.10 acres	0.0023%	0.00000029	0.00000373
(4) Louise Victoria Cantrell Boyd Blankenship Heirs, Devisees, Successors or Assigns				
(a) Nellie Corns Heirs, Devisees Successors or Assigns				
(a.5) Martha Womeck PO Box 18 Pounding Mill, VA 24637	0.0032 acres 1/650 of 2.10 acres	0.0040%	0.00000031	0.00000656
(g) Aclie Blankenship Heirs, Devisees, Successors or Assigns				
(g.2) Frank Blankenship 390 Call Valley Road Swords Creek, VA 24649	0.0013 acres 1/1560 of 2.10 acres	0.0017%	0.00000021	0.00000273
(g.5) Anita Baldwin PO Box 372 Richlands, VA 24641	0.0013 acres 1/1560 of 2.10 acres	0.0017%	0.00000021	0.00000273

140001565

Exhibit EE
Unit Q-44
Docket #VGOB-00-0321-0780-03
List of Owners/Claimants with Royalty Split Agreements

	Net Acres in Unit	Interest in Unit	Interest in	
			19-Right 1.25824%	21-Right 16.24830%
(g.11) Vivian Marrs 208 Green Acres Road Honaker, VA 24620	0.0013 acres 1/1560 of 2.10 acres	0.0017%	0.00000021	0.00000273
(g.12) Darline Justice 472 Evas Walk Pounding Mill, VA 24637	0.0013 acres 1/1560 of 2.10 acres	0.0017%	0.00000021	0.00000273
(h) Linkous Blankenship Heirs, Devisees, Successors or Assigns				
(h.5) Trula Kiser PO Box 130 Doran, VA 24612	0.0016 acres 1/1300 of 2.10 acres	0.0020%	0.00000025	0.00000326
(i) Cindy Boyd McGlothlin Heirs, Devisees, Successors or Assigns				
(i.3) Clint McGlothlin 150 Coming Court Beaver, WV 25813	0.0018 acres 1/1170 of 2.10 acres	0.0022%	0.00000028	0.00000365
(i.4) Lois Geneva Mollahan 4664 Spencer Circle Geneva, OH 44041	0.0018 acres 1/1170 of 2.10 acres	0.0022%	0.00000028	0.00000365
(i.5) Betty Deal 134 Ravine Street Pounding Mill, VA 24637	0.0018 acres 1/1170 of 2.10 acres	0.0022%	0.00000028	0.00000365
(i.6) Nancy Moss 129 Floyd Worley Road Beaver, WV 25813	0.0018 acres 1/1170 of 2.10 acres	0.0022%	0.00000028	0.00000365
(i.7) Minnie Moss PO Box 212 Ararat, VA 24053	0.0018 acres 1/1170 of 2.10 acres	0.0022%	0.00000028	0.00000365
(i.8) Jessie Mathey 295 Piney Fork Road Dugspur, VA 24325	0.0018 acres 1/1170 of 2.10 acres	0.0022%	0.00000028	0.00000365
(j.2) Lelia Rosalene Cantrell Boyd Heirs, Devisees, Successors or Assigns				
(j.2.1) Noah Boyd, Jr. 140 Chest LN Cedar Bluff, VA 24609-9390	0.0017 acres 7/8775 of 2.10 acres	0.0021%	0.00000026	0.00000340
(j.9) Dolly Ruth Horn 126 Thru Drive Pounding Mill, VA 24637	0.0017 acres 7/8775 of 2.10 acres	0.0021%	0.00000026	0.00000340
(5) Nancy Sarilda Cantrell Pruitt Heirs, Devisees, Successors or Assigns				
(a) Charlie Pruitt Heirs, Devisees, Successors or Assigns				
(a.1) Marie B. Pruitt 155 Bailey Road Cedar Bluff, VA 24609	0.0202 acres 1/104 of 2.10 acres	0.0252%	0.00000318	0.00004101
(b) Joseph Pruitt PO Box 553 Cedar Bluff, VA 24609	0.0202 acres 1/104 of 2.10 acres	0.0252%	0.00000318	0.00004101
(c) Avis Pruitt Boyd Box 715 Raven, VA 24639	0.0202 acres 1/104 of 2.10 acres	0.0252%	0.00000318	0.00004101
(d) Mazie Huston Heirs, Devisees, Successors or Assigns				
(d.1) Frank Huston 301 Carriage House Court Hopewell, VA 23860	0.0050 acres 1/416 of 2.10 acres	0.0063%	0.00000079	0.00001025

Exhibit EE
Unit Q-44
Docket #VGOB-00-0321-0780-03
List of Owners/Claimants with Royalty Split Agreements

140001565

	Net Acres in Unit	Interest in Unit	Interest in	
			18-Right 1.25824%	21-Right 16.24830%
(d.2) Joy Santmier 3004 Greystone Pl., Apt. A Greensboro, NC 27410-8850	0.0050 acres 1/416 of 2.10 acres	0.0063%	0.00000079	0.00001025
(d.4) Paul D. Huston 7285 Ruddle Court Manassas, VA 20111	0.0050 acres 1/416 of 2.10 acres	0.0063%	0.00000079	0.00001025
(e) Bessie Houston (aka Huston) Heirs, Devisees, Successors or Assigns				
(e.1) Bobbie Houston Tennant 3437 E. Ripple Road Camp Verde, AZ 86322	0.0101 acres 1/208 of 2.10 acres	0.0126%	0.00000159	0.00002051
(e.2) Jim G. Houston P.O. Box 169 MacArthur, WV 25873	0.0101 acres 1/208 of 2.10 acres	0.0126%	0.00000169	0.00002051
(g) Alta Wyatt Heirs, Devisees, Successors or Assigns				
(g.1) Bonnie Wyatt 516 Shenandoah Street Richlands, VA 24641	0.0067 acres 1/312 of 2.10 acres	0.0084%	0.00000106	0.00001367
(g.3) Yvonne Arnold 6483 Bear Willow Road Jewell Ridge, VA 24622	0.0067 acres 1/312 of 2.10 acres	0.0084%	0.00000106	0.00001367
(h) Sarah Bell Heirs, Devisees, Successors or Assigns				
(h.1) Wanda Stooksbury 212 Hillvale Road Clinton, TN 37716	0.0034 acres 1/624 of 2.10 acres	0.0042%	0.00000053	0.00000684
(h.2) Thelma Justice P.O. Box 878 Lebanon, VA 24266	0.0034 acres 1/624 of 2.10 acres	0.0042%	0.00000053	0.00000684
(h.4) Vernie Cook PO Box 1332 Honaker, VA 24260	0.0034 acres 1/624 of 2.10 acres	0.0042%	0.00000053	0.00000684
(h.5) Kimberly Bowman 2494 Corn Valley Road Honaker, VA 24260	0.0034 acres 1/624 of 2.10 acres	0.0042%	0.00000053	0.00000684
(6) Laura Jane Hilton Cook Heirs, Devisees, Successors, or Assigns - <i>Documentation Pending</i>				
(b) Tidy Moxley Heirs, Devisees, Successors or Assigns				
(b.1) Helen Ferguson 4892 Riverdale Rd. Jacksonville, FL 32210	0.0162 acres 1/130 of 2.10 acres	0.0202%	0.00000254	0.00003281
(b.3) Virginia Lilliston 506 Cressy Road Bel Air, MD 21014	0.0162 acres 1/130 of 2.10 acres	0.0202%	0.00000254	0.00003281
(7) Joseph David Cantrall Heirs, Devisees Successors or Assigns				
(a) Garnie Horn Heirs, Devisees, Successors or Assigns				
(a.1) Audalene Horn 5606 Kildare Drive Richmond, VA 23225	0.0090 acres 1/234 of 2.10 acres	0.0112%	0.00000141	0.00001823
(a.2) Bevelene Horn 5606 Kildare Drive Richmond, VA 23225	0.0090 acres 1/234 of 2.10 acres	0.0112%	0.00000141	0.00001823

140001565

Exhibit EE
Unit Q-44
Docket #VGOB-00-0321-0780-03
List of Owners/Claimants with Royalty Split Agreements

	Net Acres in Unit	Interest in Unit	Interest in	
			10-Right 1.25824%	21-Right 16.24830%
(a.3) Verman Hassel Hom 4617 Overlea Drive Midlothian, VA 23112	0.0090 acres 1/234 of 2.10 acres	0.0112%	0.00000141	0.00001823
(b) Myrtle Cantrell Box 8 Whitewood, VA 24657	0.0269 acres 1/78 of 2.10 acres	0.0337%	0.00000423	0.00005468
(c) Dollie Maze Hom Heirs, Devisees Successors or Assigns				
(c.1) Henry Andrew Hom 396 Jonesboro Road, Unit 29 Piney Flats, TN 37686	0.0269 acres 1/78 of 2.10 acres	0.0337%	0.00000423	0.00005468
(d) Lola Keen Heirs, Devisees, Successors or Assigns				
(d.2) Phyllis Sue Keen Clark 6410 Sugar Ridge Dr. Roanoke, VA 24015	0.0054 acres 1/390 of 2.10 acres	0.0067%	0.00000085	0.00001094
(d.3) Fredia Lou Keen PO Box 44 Whitewood, VA 24657-0044	0.0054 acres 1/390 of 2.10 acres	0.0067%	0.00000085	0.00001094
(d.4) Bonnie Kaye Keen 99 Jessica St. Crimora, VA 24431	0.0054 acres 1/390 of 2.10 acres	0.0067%	0.00000085	0.00001094
(d.5) Connie Fay Keen 2642 Bandy Rd., SE Roanoke, VA 24014-4547	0.0054 acres 1/390 of 2.10 acres	0.0067%	0.00000085	0.00001094
(d.6) Hester Keen Hom 3749 Clifton Fork Rd. Raven, VA 24639-9437	0.0054 acres 1/390 of 2.10 acres	0.0067%	0.00000085	0.00001094
(e) Ruby Alice Horn Box 5 Whitewood, VA 24657	0.0269 acres 1/78 of 2.10 acres	0.0337%	0.00000423	0.00005468
(f) Luther Cantrell Heirs, Devisees, Successors or Assigns				
(f.2) Carl Cantrell 5207 Lake Griffin Road Lady Lake, FL 32139	0.0038 acres 1/546 of 2.10 acres	0.0048%	0.00000060	0.00000781
(8) Ada Samantha Cantrell Keen Heirs, Devisees, Successors or Assigns				
(b) Thurman Keen 1028 Quincy Court Berea, KY 40403	0.0808 acres 1/26 of 2.10 acres	0.1010%	0.00001270	0.00016405
(10) James Washington Cantrell Heirs, Devisees, Successors or Assigns				
(a) Annabelle Cantrell McDonald 10804 Mather Avenue Sunland, CA 91040	0.0202 acres 1/104 of 2.10 acres	0.0252%	0.00000318	0.00004101
(c) Erma Horn 492 Grays Branch Road Cedar Bluff, VA 24609	0.0202 acres 1/104 of 2.10 acres	0.0252%	0.00000318	0.00004101
(f) Carrie Byrd Hammond 428 Grays Branch Road Cedar Bluff, VA 24609	0.0202 acres 1/104 of 2.10 acres	0.0252%	0.00000318	0.00004101
(11) Rosie Maze Cantrell Heirs, Devisees, Successors or Assigns				
(a) Stuart L. Keen P. O. Box 955 St. Paul, VA 24283	0.0231 acres 1/91 of 2.10 acres	0.0288%	0.00000363	0.00004687

Exhibit EE
Unit Q-44
Docket #VGOB-00-0321-0780-03
List of Owners/Claimants with Royalty Split Agreements

140001565

	Net Acres in Unit	Interest in Unit	Interest in	
			19-Right 1.25824%	21-Right 16.24830%
(b) Aurthur E. Keen P. O. Box 955 St. Paul, VA 24283	0.0231 acres 1/91 of 2.10 acres	0.0288%	0.00000363	0.00004687
(c) Earnest Keen PO Box 14 St. Paul, VA 24283	0.0231 acres 1/91 of 2.10 acres	0.0288%	0.00000363	0.00004687
(d) William L. Keen PO Box 1186 St. Paul, VA 24283	0.0231 acres 1/91 of 2.10 acres	0.0288%	0.00000363	0.00004687
(e) Mary L. Winebarger PO Box 834 St. Paul, VA 24283	0.0231 acres 1/91 of 2.10 acres	0.0288%	0.00000363	0.00004687
(f) Mattie Pauline Hamm PO Box 915 Castlewood, VA 24224	0.0231 acres 1/91 of 2.10 acres	0.0288%	0.00000363	0.00004687
(g) Frances A. Keen Heirs, Devises, Successors or Assigns				
(g.2) Ray Herndon (aka Alvin Ray) 141 E. Market St. John Sec. Center Johnson City, TN 37604	0.0038 acres 1/546 of 2.10 acres	0.0048%	0.00000060	0.00000781
(g.4) Phyllis Pass 107 Cindy Drive Johnson City, TN 37601	0.0038 acres 1/546 of 2.10 acres	0.0048%	0.00000060	0.00000781
(g.5) Linda G. Whitt 1116 Leighwood Trail Halifax, VA 24558	0.0038 acres 1/546 of 2.10 acres	0.0048%	0.00000060	0.00000781
(g.6) Edna Sue Bailey 2909 Timberlake Rd. 7 Johnson City, TN 37604	0.0038 acres 1/546 of 2.10 acres	0.0048%	0.00000060	0.00000781
(13) Elbert Lee Cantrell Heirs, Devisees, Successors or Assigns				
(a) Beve Curtis (BC) Cantrell Heirs, Devises, Successors or Assigns				
(a.1) Jean Cantrell 9000 Deer Range Road Moseley, VA 23120	0.0538 acres 1/39 of 2.10 acres	0.0673%	0.00000847	0.00010936
(b) Ethel Irene Watson 204 Grayson Avenue Richlands, VA 24641	0.0538 acres 1/39 of 2.10 acres	0.0673%	0.00000847	0.00010936
(c) Frances Rosalee Hughes P.O. Box 56 Whitewood, VA 24657	0.0538 acres 1/39 of 2.10 acres	0.0673%	0.00000847	0.00010936
	Total tract acres	0.9550		
	Total tract percent	1.1938%		

Tract #10 - 0.23 acres

COAL OWNERSHIP

(1) James M. McGuire Land Trust (480.67 Acre Tract) P. O. Box 1067 Bluefield, VA 24805	0.23 acres	0.2875%	0.00003617	0.00046714
---	------------	---------	------------	------------

OIL & GAS OWNERSHIP

Elbert Lee Cantrell, et al. (James H. Cantrell Heirs - 48.28 acres)	0.23 acres	0.2875%	0.00003617	0.00046714
(1) John Harvey Cantrell Heirs, Devises, Successors or Assigns				

Exhibit EE
Unit Q-44
Docket #VGOB-00-0321-0780-03
List of Owners/Claimants with Royalty Split Agreements

140001565

	Net Acres in Unit	Interest in Unit	Interest in	
			19-Right 1.25824%	21-Right 16.24830%
(a) Cora Elsie Cantrell Gose Friend PO Box 1264 Cedar Bluff, VA 24809	0.0025 acres 1/81 of 0.23 acres	0.0032%	0.00000040	0.00000513
(b) Andy B. Cantrell Heirs, devisees, Successors or Assigns				
(b.1) Vernie Cantrell 3790 Horn Mt. Road Reven, VA 24639	0.0005 acres 1/455 of 0.23 acres	0.0006%	0.00000008	0.00000103
(b.3) Connie Harris 150 Parsonage Rd. Madison Heights, VA 24572	0.0005 acres 1/455 of 0.23 acres	0.0006%	0.00000008	0.00000103
(b.4) Nancy Cunningham 1210 Grace Street Pounding Mill, VA 24637	0.0005 acres 1/455 of 0.23 acres	0.0006%	0.00000008	0.00000103
(b.5) Randall Cantrell 3790 Horn Mt. Road Raven, VA 24639	0.0005 acres 1/455 of 0.23 acres	0.0006%	0.00000008	0.00000103
(c) Virgie M. Cantrell Heirs				
(d) Calvin Cantrell Heirs, devisees, Successors or Assigns				
(d.1) L. Michael Cantrell 1000 Thom Circle Christiansburg, VA 24703	0.0008 acres 1/273 of 0.23 acres	0.0011%	0.00000013	0.00000171
(d.2) Calvin Darrell Cantrell 219 E. Hillcrest Christiansburg, VA 24703	0.0008 acres 1/273 of 0.23 acres	0.0011%	0.00000013	0.00000171
(d.3) Jack E. Cantrell Heirs, devisees, Successors or Assigns				
(d.3.1) Janice Manae Cantrell 302 Ridge Road Richlands, VA 24641	0.0008 acres 1/273 of 0.23 acres	0.0011%	0.00000013	0.00000171
(d.3.2) Jerry Plaster, II				<i>Janice Manae Cantrell is entitled to all royalties for life</i>
(d.3.3) Tammy L. Plaster				<i>Janice Manae Cantrell is entitled to all royalties for life</i>
(d.3.4) Charlotte White				<i>Janice Manae Cantrell is entitled to all royalties for life</i>
(d.3.5) Tonya Cantrell				<i>Janice Manae Cantrell is entitled to all royalties for life</i>
(e) Hattie Cantrell Kite Heirs, devisees, Successors or Assigns				
(e.1) Jane Shelton 147 Edgewood Drive Gray, TN 37615	0.0006 acres 1/364 of 0.23 acres	0.0008%	0.00000010	0.00000128
(e.2) J.D. (John David) Kite 309 Taddington Ct. Franklin, TN 37067-5012	0.0006 acres 1/364 of 0.23 acres	0.0008%	0.00000010	0.00000128
(e.3) Harold Frank Kite 439 Carson Creek Road Limestone, TN 37681	0.0006 acres 1/364 of 0.23 acres	0.0008%	0.00000010	0.00000128
(e.4) Dinah Sue Summie 2108 Gambrel Way Monroe, NC 28112	0.0006 acres 1/364 of 0.23 acres	0.0008%	0.00000010	0.00000128
(f) Edward M. Cantrell Heirs, devisees, Successors or Assigns				
(f.1) Sarah G. Johnson 109 Randall Court East Peoria, IL 61611	0.0008 acres 1/273 of 0.23 acres	0.0011%	0.00000013	0.00000171

Exhibit EE
Unit Q-44
Docket #VGOB-00-0321-0780-03
List of Owners/Claimants with Royalty Split Agreements

140001565

	Net Acres in Unit	Interest in Unit	Interest in	
			18-Right 1.25824%	21-Right 16.24830%
(f.2) Judy K. Springer 4118 Victoria, Drive Fort Wayne, IN 46815	0.0008 acres 1/273 of 0.23 acres	0.0011%	0.00000013	0.00000171
(g) Cecile Cantrell Boyd Heirs, Devisees, Successors or Assigns				
(g.5) Freddy Boyd 411 Simmons Rd. Pounding Mill, VA 24637	0.0004 acres 1/637 of 0.23 acres	0.0005%	0.00000008	0.00000073
(g.6) Teddy Boyd 1096 Collage Estates Road Cedar Bluff, VA 24609	0.0004 acres 1/637 of 0.23 acres	0.0005%	0.00000008	0.00000073
(h) Leija Rosalena Cantrell Boyd Heirs, Devisees, Successors or Assigns				
(h.1) Noah Boyd, Jr. 140 Chest LN Cedar Bluff, VA 24609-9390	0.0003 acres 1/819 of 0.23 acres	0.0004%	0.00000004	0.00000057
(h.2) Fannie Anthony Heirs, Devisees, Successors or Assigns				
(h.9) Dolly Ruth Horn 126 Thru Drive Pounding Mill, VA 24637	0.0003 acres 1/819 of 0.23 acres	0.0004%	0.00000004	0.00000057
(2) Henry William Cantrell Heirs, Devisees, Successors or Assigns				
(c) Mildred Cantrell Noe Heirs, Devisees, Successors, or Assigns				
(c.1) Mary Sue Tassone PO Box 94 Mannington, WV 26582	0.0004 acres 1/572 of 0.23 acres	0.0005%	0.00000006	0.00000082
(c.4) Royce Ann McGrabb 729 Paul Hollow Road Geleton, PA 16922	0.0004 acres 1/572 of 0.23 acres	0.0005%	0.00000006	0.00000082
(d) Clara (Tootsie) Mowdy Heirs, Devisees, Successors or Assign Box 59 Davy, WV 24828	0.0016 acres 1/143 of 0.23 acres	0.0020%	0.00000025	0.00000327
(e) Robert Cantrell Heirs, Devisees, Successors or Assigns - <i>Documentation Pending</i>				
(e.1) Mavis Cantrell 118 Pinewood Road Elk View, WV 25071	0.0016 acres 1/143 of 0.23 acres	0.0020%	0.00000025	0.00000327
(f) Edna Bradley Heirs, Devisees, Successors or Assigns				
(f.1) Helen Lambert 3795 Hitchcock Way Myrtle Beach, SC 29577	0.0002 acres 1/1001 of 0.23 acres	0.0003%	0.00000004	0.00000047
(f.2) Doris Mathis 321 Wedgewood Avenue Princeton, WV 24740	0.0002 acres 1/1001 of 0.23 acres	0.0003%	0.00000004	0.00000047
(f.4) Roger Bradley 33 Naomi Avenue Landisville, PA 17538	0.0002 acres 1/1001 of 0.23 acres	0.0003%	0.00000004	0.00000047
(f.6) Patsy Gerfin P.O. Box 3273 Wise, VA 24293	0.0002 acres 1/1001 of 0.23 acres	0.0003%	0.00000004	0.00000047
(f.7) Donna Schoenberger 162 New Street Millersville, PA 17551	0.0002 acres 1/1001 of 0.23 acres	0.0003%	0.00000004	0.00000047

Exhibit EE
Unit Q-44
Docket #VGOB-00-0321-0780-03
List of Owners/Claimants with Royalty Split Agreements

140001565

	Net Acres in Unit	Interest in Unit	Interest in	
			19-Right 1.25824%	21-Right 16.24830%
(g) Alonzo Cantrell Heirs, Devisees, Successors or Assigns				
(g.1) Jackie Ray Cantrell P.O. Box 151 Davy, WV 24828	0.0008 acres 1/266 of 0.23 acres	0.0010%	0.00000013	0.00000183
(g.2) Lillian Ann Stamper Heirs, Devisees, Successors or Assigns				
(g.2.1) Donna Bennett PO Box 101 Davy, WV 24828	0.0003 acres 1/858 of 0.23 acres	0.0003%	0.00000004	0.00000054
(g.2.2) Darlene Jones HC 31 Box 278 Welch, WV 24801	0.0003 acres 1/858 of 0.23 acres	0.0003%	0.00000004	0.00000054
(g.2.3) Kenneth Stamper 1106 1/2 Henry Street Princeton, WV 24740	0.0003 acres 1/858 of 0.23 acres	0.0003%	0.00000004	0.00000054
(k) Mary Cantrell Justice Heirs, Devisees, Successors or Assigns				
(k.2) Ruby Blankenship Heirs, Devisees, Successors or Assigns				
(k.2.1) Frances Allizer HCR 89, Box 111B Maben, WV 25870	0.0002 acres 1/1144 of 0.23 acres	0.0003%	0.00000003	0.00000041
(k.2.2) Kathy Cottle 4292 Diamond Hill Road Moneta, VA 24121	0.0002 acres 1/1144 of 0.23 acres	0.0003%	0.00000003	0.00000041
(4) Louise Victoria Cantrell Boyd Blankenship Heirs, Devisees, Successors or Assigns				
(a) Nellie Corns Heirs, Devisees Successors or Assigns				
(a.5) Martha Womack PO Box 19 Pounding Mill, VA 24637	0.0004 acres 1/650 of 0.23 acres	0.0004%	0.00000006	0.00000072
(g) Acie Blankenship Heirs, Devisees, Successors or Assigns				
(g.2) Frank Blankenship 390 Gall Valley Road Swords Creek, VA 24648	0.0001 acres 1/1560 of 0.23 acres	0.0002%	0.00000002	0.00000030
(g.5) Anita Baldwin PO Box 372 Richlands, VA 24641	0.0001 acres 1/1560 of 0.23 acres	0.0002%	0.00000002	0.00000030
(g.11) Vivian Marris 208 Green Acres Road Honsaker, VA 24620	0.0001 acres 1/1560 of 0.23 acres	0.0002%	0.00000002	0.00000030
(g.12) Darline Justice 472 Evas Walk Pounding Mill, VA 24637	0.0001 acres 1/1560 of 0.23 acres	0.0002%	0.00000002	0.00000030
(h) Linkous Blankenship Heirs, Devisees, Successors or Assigns				
(h.5) Trula Kiser PO Box 130 Doran, VA 24612	0.0002 acres 1/1300 of 0.23 acres	0.0002%	0.00000003	0.00000036
(f) Cindy Boyd McGlothlin Heirs, Devisees, Successors or Assigns				

Exhibit EE
Unit Q-44
Docket #VGOB-00-0321-0780-03
List of Owners/Claimants with Royalty Split Agreements

140001565

	Net Acres in Unit	Interest in Unit	Interest in	
			19-Right 1.25924%	21-Right 16.24830%
(i.3) Clint McGlothlin 150 Corning Court Beaver, WV 25813	0.0002 acres 1/1170 of 0.23 acres	0.0002%	0.00000003	0.00000040
(i.4) Lois Geneva Mollahan 4864 Spencer Circle Geneva, OH 44041	0.0002 acres 1/1170 of 0.23 acres	0.0002%	0.00000003	0.00000040
(i.5) Betty Deel 134 Ravine Street Pounding Mill, VA 24637	0.0002 acres 1/1170 of 0.23 acres	0.0002%	0.00000003	0.00000040
(i.6) Nancy Moss 129 Floyd Worley Road Beaver, WV 25813	0.0002 acres 1/1170 of 0.23 acres	0.0002%	0.00000003	0.00000040
(i.7) Minnie Moss PO Box 212 Ararat, VA 24053	0.0002 acres 1/1170 of 0.23 acres	0.0002%	0.00000003	0.00000040
(i.8) Jessie Matney 205 Piney Fork Road Dugspur, VA 24325	0.0002 acres 1/1170 of 0.23 acres	0.0002%	0.00000003	0.00000040
(j.2) Lellie Rosalene Cantrell Boyd Heirs, Devises, Successors or Assigns				
(j.2.1) Noah Boyd, Jr. 140 Chest LN Cedar Bluff, VA 24609-9390	0.0002 acres 7/8775 of 0.23 acres	0.0002%	0.00000003	0.00000037
(j.9) Dolly Ruth Horn 126 Thru Drive Pounding Mill, VA 24637	0.0002 acres 7/8775 of 0.23 acres	0.0002%	0.00000003	0.00000037
(k) Nancy Sarilda Cantrell Pruitt Heirs, Devises, Successors or Assigns				
(a) Charlie Pruitt Heirs, Devises, Successors or Assigns				
(a.1) Marie B. Pruitt 155 Bailey Road Cedar Bluff, VA 24609	0.0022 acres 1/104 of 0.23 acres	0.0028%	0.00000035	0.00000449
(b) Joseph Pruitt PO Box 553 Cedar Bluff, VA 24609	0.0022 acres 1/104 of 0.23 acres	0.0028%	0.00000035	0.00000449
(c) Avis Pruitt Boyd Box 715 Raven, VA 24639	0.0022 acres 1/104 of 0.23 acres	0.0028%	0.00000035	0.00000449
(d) Mazie Huston Heirs, Devises, Successors or Assigns				
(d.1) Frank Huston 301 Carriage House Court Hopewell, VA 23860	0.0006 acres 1/416 of 0.23 acres	0.0007%	0.00000009	0.00000112
(d.2) Joy Santmier 3004 Greystone Pt., Apt. A Greensboro, NC 27410-8950	0.0006 acres 1/416 of 0.23 acres	0.0007%	0.00000009	0.00000112
(d.4) Paul D. Huston 7285 Ruddle Court Manassas, VA 20111	0.0006 acres 1/416 of 0.23 acres	0.0007%	0.00000009	0.00000112
(e) Bessie Houston (aka Huston) Heirs, Devises, Successors or Assigns				
(e.1) Bobbie Houston Tennant 3437 E. Ripple Road Camp Verde, AZ 86322	0.0011 acres 1/208 of 0.23 acres	0.0014%	0.00000017	0.00000225

Exhibit EE
Unit Q-44
Docket #VGCB-00-0321-0780-03
List of Owners/Claimants with Royalty Split Agreements

140001565

	Net Acres in Unit	Interest in Unit	Interest in	
			19-Right 1.25824%	21-Right 16.24630%
(e.2) Jim G. Houston P.O. Box 169 MacArthur, WV 25873	0.0011 acres 1/208 of 0.23 acres	0.0014%	0.00000017	0.00000225
(g) Alta Wyatt Heirs, Devisees, Successors or Assigns				
(g.1) Bonnie Wyatt 516 Shenandoah Street Richlands, VA 24641	0.0007 acres 1/312 of 0.23 acres	0.0009%	0.00000012	0.00000150
(g.3) Yvonne Arnold 6483 Bear Willow Road Jewell Ridge, VA 24622	0.0007 acres 1/312 of 0.23 acres	0.0009%	0.00000012	0.00000150
(h) Sarah Ball Heirs, Devisees, Successors or Assigns				
(h.1) Wanda Stooksbury 212 Hillvale Road Clinton, TN 37716	0.0004 acres 1/624 of 0.23 acres	0.0005%	0.00000006	0.00000075
(h.2) Thelma Justice P.O. Box 878 Lebanon, VA 24266	0.0004 acres 1/624 of 0.23 acres	0.0005%	0.00000006	0.00000075
(h.4) Vernie Cook PO Box 1332 Honaker, VA 24260	0.0004 acres 1/624 of 0.23 acres	0.0005%	0.00000006	0.00000075
(h.5) Kimberly Bowman 2494 Corn Valley Road Honaker, VA 24260	0.0004 acres 1/624 of 0.23 acres	0.0005%	0.00000006	0.00000075
(6) Laura Jane Hilton Cook Heirs, Devisees, Successors, or Assigns - <i>Documentation Pending</i>				
(b) Tidy Moxley Heirs, Devisees, Successors or Assigns				
(b.1) Helen Ferguson 4892 Riverdale Rd. Jacksonville, FL 32210	0.0018 acres 1/130 of 0.23 acres	0.0022%	0.00000028	0.00000359
(b.3) Virginia Lilliston 506 Cressy Road Bel Air, MD 21014	0.0018 acres 1/130 of 0.23 acres	0.0022%	0.00000028	0.00000359
(7) Joseph David Cantrell Heirs, Devisees Successors or Assigns				
(a) Gamie Horn Heirs, Devisees, Successors or Assigns				
(a.1) Audelene Horn 5606 Kildare Drive Richmond, VA 23225	0.0010 acres 1/234 of 0.23 acres	0.0012%	0.00000015	0.00000200
(a.2) Bevelene Horn 5606 Kildare Drive Richmond, VA 23225	0.0010 acres 1/234 of 0.23 acres	0.0012%	0.00000015	0.00000200
(a.3) Verman Hassel Horn 4617 Overlea Drive Middleton, VA 23112	0.0010 acres 1/234 of 0.23 acres	0.0012%	0.00000015	0.00000200
(b) Myrtle Cantrell Box 8 Whitewood, VA 24657	0.0029 acres 1/78 of 0.23 acres	0.0037%	0.00000046	0.00000599
(c) Dollie Maze Horn Heirs, Devisees Successors or Assigns				
(c.1) Henry Andrew Horn 396 Jonesboro Road, Unit 29 Piney Flats, TN 37686	0.0029 acres 1/78 of 0.23 acres	0.0037%	0.00000046	0.00000599

Exhibit EE
Unit Q-44
Docket #VGOB-00-0321-0780-03
List of Owners/Claimants with Royalty Split Agreements

140001565

	Net Acres in Unit	Interest in Unit	Interest in	
			19-Right 1.25824%	21-Right 16.24030%
(d) Lola Keen Heirs, Devisees, Successors or Assigns				
(d.2) Phyllis Sue Keen Clark 6410 Sugar Ridge Dr. Roanoke, VA 24015	0.0006 acres 1/390 of 0.23 acres	0.0007%	0.00000009	0.00000120
(d.3) Fredia Lou Keen PO Box 44 Whitehood, VA 24657-0044	0.0006 acres 1/390 of 0.23 acres	0.0007%	0.00000009	0.00000120
(d.4) Bonnie Kaye Keen 99 Jessica St. Crimors, VA 24431	0.0006 acres 1/390 of 0.23 acres	0.0007%	0.00000009	0.00000120
(d.5) Connie Fay Keen 2642 Bandy Rd., SE Roanoke, VA 24014-4547	0.0006 acres 1/390 of 0.23 acres	0.0007%	0.00000009	0.00000120
(d.6) Hester Keen Horn 3749 Clifton Fork Rd. Reven, VA 24639-8437	0.0006 acres 1/390 of 0.23 acres	0.0007%	0.00000009	0.00000120
(e) Ruby Alice Horn Box 5 Whitehood, VA 24657	0.0029 acres 1/78 of 0.23 acres	0.0037%	0.00000046	0.00000590
(f) Luther Cantrell Heirs, Devisees, Successors or Assigns				
(f.2) Carl Cantrell 5207 Lake Griffin Road Lady Lake, FL 32139	0.0004 acres 1/546 of 0.23 acres	0.0005%	0.00000007	0.00000088
(8) Ada Samantha Cantrell Keen Heirs, Devisees, Successors or Assigns				
(b) Thurman Keen 1028 Quincy Court Berea, KY 40403	0.0088 acres 1/26 of 0.23 acres	0.0111%	0.00000139	0.00001797
(10) James Washington Cantrell Heirs, Devisees, Successors or Assigns				
(a) Annabelle Cantrell McDonald 10804 Mather Avenue Sunland, CA 91040	0.0022 acres 1/104 of 0.23 acres	0.0028%	0.00000035	0.00000449
(c) Erma Horn 492 Grays Branch Road Cedar Bluff, VA 24609	0.0022 acres 1/104 of 0.23 acres	0.0028%	0.00000035	0.00000449
(f) Carrie Byrd Hammond 428 Grays Branch Road Cedar Bluff, VA 24609	0.0022 acres 1/104 of 0.23 acres	0.0028%	0.00000035	0.00000449
(11) Rosie Maze Cantrell Heirs, Devisees, Successors or Assigns				
(a) Stuart L. Keen P. O. Box 955 St. Paul, VA 24283	0.0025 acres 1/91 of 0.23 acres	0.0032%	0.00000040	0.00000513
(b) Arthur E. Keen P. O. Box 955 St. Paul, VA 24283	0.0025 acres 1/91 of 0.23 acres	0.0032%	0.00000040	0.00000513
(c) Earnest Keen PO Box 14 St. Paul, VA 24283	0.0025 acres 1/91 of 0.23 acres	0.0032%	0.00000040	0.00000513
(d) William L. Keen PO Box 1188 St. Paul, VA 24283	0.0025 acres 1/91 of 0.23 acres	0.0032%	0.00000040	0.00000513

Exhibit EE
Unit Q-44
Docket #VGOB-00-0321-0780-03
List of Owners/Claimants with Royalty Split Agreements

140001565

	Net Acres in Unit	Interest in Unit	Interest in	
			19-Right 1.25824%	21-Right 16.24830%
(e) Mary L. Winebarger PO Box 834 St. Paul, VA 24283	0.0025 acres 1/91 of 0.23 acres	0.0032%	0.00000040	0.00000513
(f) Mattie Pauline Hamm PO Box 915 Castlewood, VA 24224	0.0025 acres 1/91 of 0.23 acres	0.0032%	0.00000040	0.00000513
(g) Frances A. Keen Heirs, Devises, Successors or Assigns				
(g.2) Ray Hamdon (aka Alvin Ray) 141 E. Market St. John Sec. Center Johnson City, TN 37604	0.0004 acres 1/546 of 0.23 acres	0.0005%	0.00000007	0.00000086
(g.4) Phyllis Pass 107 Cindy Drive Johnson City, TN 37601	0.0004 acres 1/546 of 0.23 acres	0.0005%	0.00000007	0.00000086
(g.5) Linda G. Whit 1118 Lighthood Trail Halifax, VA 24558	0.0004 acres 1/546 of 0.23 acres	0.0005%	0.00000007	0.00000086
(g.6) Edna Sue Bailey 2909 Timberlake Rd. 7 Johnson City, TN 37601	0.0004 acres 1/546 of 0.23 acres	0.0005%	0.00000007	0.00000086
(13) Elbert Lee Cantrell Heirs, Devises, Successors or Assigns				
(a) Bave Curtis (BC) Cantrell Heirs, Devises Successors or Assigns				
(a.1) Jean Cantrell 9000 Deer Range Road Moseley, VA 23120	0.0059 acres 1/39 of 0.23 acres	0.0074%	0.00000093	0.00001198
(b) Elhei Irene Watson 204 Grayson Avenue Richlands, VA 24641	0.0059 acres 1/39 of 0.23 acres	0.0074%	0.00000093	0.00001198
(c) Frances Rosalee Hughes P.O. Box 56 Whitewood, VA 24657	0.0059 acres 1/39 of 0.23 acres	0.0074%	0.00000093	0.00001198
	Total tract acres	0.1046		
	Total tract percent	0.1308%		
		Total Acreage Resolved	9.6620	
		Total Percentage Resolved	12.1026%	

INSTRUMENT #140001565
RECORDED IN THE CLERK'S OFFICE OF
BUCHANAN COUNTY ON
SEPTEMBER 12, 2014 AT 04:40PM

BEVERLY S. TILLER, CLERK
RECORDED BY: MXE