



**BEFORE THE VIRGINIA GAS AND OIL BOARD**

**RELIEF SOUGHT:** An Order for Disbursement of Escrowed Funds (and Authorization for Direct Payment of Royalties)

**JURISDICTION:** Code of Virginia § 45.1-351. (et seq) AND § 45.1-361.22 (et seq) AND § 45.1-361.22:2

**UNIT/WELL NAME:** R35

**TRACT(S):** A portion of 3

**LOCATION:** BUCHANAN County, Virginia

**DOCKET NUMBER:** VGOB-99-0922-0746-02

**APPLICANTS:** CNX Gas Company LLC on behalf of Barbara Riggs, Gwendolyn Ann Rakes, Jerry Broughton, Mary K "Kathy" Kinn, Michael Edward Rakes

**HEARING DATE AND LOCATION:** On June 16, 2015, the Virginia Gas and Oil Board, on its own motion, granted the Director of the Division of Gas and Oil the authority to process coal owner dismissal disbursements that have no pending deficiencies or issues. Code of Virginia Section 45.1-361.22:2. Effective date: July 1, 2015.

**APPEARANCES:** Mark A. Swartz on behalf of CNX Gas Company LLC

**PRIOR PROCEEDINGS:**

- 1.
2. Supplemental Order Executed 02/03/2000, Recorded on 02/14/2000, Deed Book/Instrument No. 502, Page 137.
3. Disbursement Order -01 Executed 10/16/2017, Recorded on 10/31/2017, Deed Book/Instrument No. 170002283.

**NOTICE:**

180000509

- (1) Amend the Pooling Order to provide for the disbursement of funds on deposit in the Escrow Account attributable to Tract(s) A portion of 3 identified in the attached petition.
- (2) Delete the requirement that the Unit Operator place future royalties attributable to Tract(s) A portion of 3 relative to the interests of the Applicants identified in the attached petition.
- (3) Continue the escrow account under this docket number.

**FINDINGS:** Code of Virginia § 45.1-361.22 AND § 45.1-361.22:2

Applicant has certified and represented to the Board that:

- a. Jerry Broughton, Mary K. Kinn, Gwendolen Rakes, Michael Edward Rakes, & Barbara Ann Riggs are the gas claimant in Tracts portion of Tr. 3. As such Jerry Broughton, Mary K. Kinn, Gwendolen Rakes, Michael Edward Rakes, & Barbara Ann Riggs are entitled to 100% of the CBM royalties now in escrow and as may be hereafter payable. See Va. Code Ann. § 45.1-361.22:2.A.
- b. That CNX Gas Company LLC has given the notice(s) required by § 45.1-361.22:2.A to all conflicting claimants identified in the above referenced pooling Order and any supplemental Orders pertaining thereto.
- c. That none of the conflicting claimants noticed have provided, within 45 days of the notice(s) given as provided in b. above, the Board, its designated agent the Director of the Division of Gas and Oil, the Operator and/or the Applicant evidence of either an agreement regarding the escrowed funds/royalties or a proceeding regarding same.
- d. That a detailed accounting in accordance with the applicable provisions of § 45.1-361.22 is submitted herewith and identified as Exhibit J.
- e. That an Exhibit identified as Table 1 is annexed hereto, and it specifies how the disbursement(s) is to be calculated and paid by the escrow agent.
- f. That Va. Code Ann. § 45.1-361.22:2.A. further provides that the Operator shall pay such royalties as may hereafter be payable directly to the gas claimant Jerry Broughton, Mary K. Kinn, Gwendolen Rakes, Michael Edward Rakes, & Barbara Ann Riggs and not escrow same. See Exhibit EE annexed hereto.

**RELIEF GRANTED:**

VGOB Disbursement  
Unit R35

VGOB-99-0922-0746-02

Table 1

Tracts: A portion of 3

Item	Tract	Disbursement Table	Fractional Ownership	Net Acreage	Royalty Split	Escrowed Acres	Percent of Escrowed Funds	Adjustment Amount
		Total acreage in escrow before disbursement				9.65490		
40.2000								
3 Tract 3 (total acreage)								
1	3	Gwendolyn Ann Rakes\2369 S Champions Dr Rogers AR 72758	1/900	0.0447	100.00%	0.0447	0.4626%	
2	3	Michael Edward Rakes\420-A Tom Boggs Rd Snow Camp NC 27349	1/2700	0.0149	100.00%	0.0149	0.1542%	
3	3	Gwendolyn Ann Rakes\2369 S Champions Dr Rogers AR 72758	1/6300	0.0064	100.00%	0.0064	0.0661%	
4	3	Michael Edward Rakes\420-A Tom Boggs Rd Snow Camp NC 27349	1/18900	0.0021	100.00%	0.0021	0.0220%	
5	3	Gwendolyn Ann Rakes\2369 S Champions Dr Rogers AR 72758	1/100	0.4020	100.00%	0.4020	4.1637%	
6	3	Michael Edward Rakes\420-A Tom Boggs Rd Snow Camp NC 27349	1/300	0.1340	100.00%	0.1340	1.3879%	
7	3	Gwendolyn Ann Rakes\2369 S Champions Dr Rogers AR 72758	1/700	0.0574	100.00%	0.0574	0.5948%	
8	3	Michael Edward Rakes\420-A Tom Boggs Rd Snow Camp NC 27349	1/2100	0.0191	100.00%	0.0191	0.1983%	
9	3	Mary K "Kathy" Kinn\527 S Saturn Dr Raymore MO 64083	1/60	0.6700	100.00%	0.6700	6.9395%	
10	3	Jerry Broughton\105 Early Dawn Dr Edmond OK 73034	1/1920	0.0209	100.00%	0.0209	0.2169%	
11	3	Barbara Riggs\2712 Huntleigh Dr Oklahoma City OK 73120	1/1920	0.0209	100.00%	0.0209	0.2169%	

**Adjustment Comments:**

1. The Escrow Agent is ordered, to within ten (10) days of receipt of this executed order, disburse funds for the unit and applicants detailed in Table 1.
2. The Escrow Agent is ordered to continue the Escrow Account for the Subject Drilling unit based on the attached Revised Exhibit E which replaces all prior Exhibit E's recorded for the Subject Drilling Unit.

**CONCLUSION:**

Therefore, the requested relief and all terms and provisions set forth above be and hereby are granted and IT IS SO ORDERED.

**APPEALS:**

Appeals of this Order are governed by the provisions of the Code of Virginia § 45.1-361.9 which provides that any order or decision of the Board may be appealed to the appropriate circuit court and that whenever a coal owner, coal operator, gas owner, gas operator, or operator of a gas storage field certificated by the State Corporation Commission is a party in such action, the court shall hear such appeal de novo.

180000509

DONE AND EXECUTED this 12 day of March, 2018 by a majority of the Virginia Gas and Oil Board.



Chairman, Bradley C. Lambert

DONE AND PERFORMED this 12 day of March, 2018 by Order of the Virginia Gas and Oil Board.



Rick Cooper  
Principal Executive to the  
staff, Virginia Gas and Oil Board

COMMONWEALTH OF VIRGINIA  
COUNTY OF RUSSELL

Acknowledged on this 12<sup>th</sup> day of March, 2018, personally before me a notary public in and for the Commonwealth of Virginia, appeared Bradley C. Lambert, being duly sworn did depose and say that he is the Chairman of the Virginia Gas and Oil Board and appeared Rick Cooper, being duly sworn did depose and say that he is Principal Executive to the staff of the Virginia Gas and Oil Board, that they executed the same and was authorized to do so.

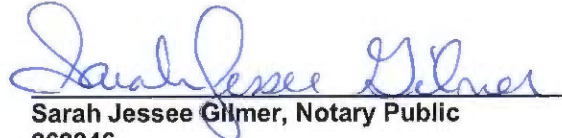

Sarah Jessee Gilmer, Notary Public  
262946

My Commission expires: July 31, 2021



180000509

BEFORE THE VIRGINIA GAS AND OIL BOARD

PETITIONER: CNX Gas Company LLC

DIVISION OF GAS AND OIL

DOCKET NO: VGOB 99-0922-0746-02

**RELIEF SOUGHT: (1) DISBURSEMENT FROM ESCROW REGARDING TRACT(S) A portion of 3 (2) AND AUTHORIZATION FOR DIRECT PAYMENT OF ROYALTIES (3) AND DISMISSAL OF COAL OWNERS PURSUANT TO CODE OF VIRGINIA SECTION 45.1-361.22:2.**

**HEARING DATE:** On June 16, 2015, the Virginia Gas and Oil Board, on its own motion, granted the Director of the Division of Gas and Oil the authority to process coal owner dismissal disbursements that have no pending deficiencies or issues. Code of Virginia Section 45.1-361.22:2. Effective date: July 1, 2015.

**DRILLING UNIT:** R35

**BUCHANAN COUNTY, VIRGINIA**

**PETITION FOR ORDER OF DISBURSEMENT OF ESCROW FUNDS**

**1. Petitioner and its counsel**

Petitioner is CNX Gas Company LLC, PO Box 570, Pounding Mill, VA 24637, (276)596-5075. Petitioner's counsel is Mark A. Swartz, Hillard & Swartz, LLP, 122 Capital Street, Suite 201, Charleston, WV 25301.

**2. Relief Sought**

(1) the disbursement of escrowed funds heretofore deposited with the Board's Escrow Agent, attributable to a portion of Tract 3, as depicted upon the annexed table; and (2) Dismissal of coal owners: Yukon Pocahontas Coal Company, Buchanan Coal Company, Sayers-Pocahontas Coal Company, and Consolidation Coal Company. (Royalties currently being paid under BUCH1SGU2, Docket #VGOB 08-1118-2367).

**3. Legal Authority**

Va. Code Ann. § 45.1-361.1 et seq., 4 VAC 25-160-140., and relevant Virginia Gas and Oil Board Orders ("Board") heretofore promulgated pursuant to law.

**4. Type of Well(s)**

Coalbed Methane

**5. Factual basis for relief requested**

- a. Jerry Broughton, Mary K. Kinn, Gwendolen Rakes, Michael Edward Rakes, & Barbara Ann Riggs are the gas claimant in Tracts portion of Tr. 3. As such Jerry Broughton, Mary K. Kinn, Gwendolen Rakes, Michael Edward Rakes, & Barbara Ann Riggs are entitled to 100% of the CBM royalties now in escrow and as may be hereafter payable. See Va. Code Ann. § 45.1-361.22:2.A.
- b. That CNX Gas Company LLC has given the notice(s) required by § 45.1-361.22:2.A to all conflicting claimants identified in the above referenced pooling Order and any supplemental Orders pertaining thereto.
- c. That none of the conflicting claimants noticed have provided, within 45 days of the notice(s) given as provided in b. above, the Board, its designated agent the Director of the Division of Gas and Oil, the Operator and/or the Applicant evidence of either an agreement regarding the escrowed funds/royalties or a proceeding regarding same.
- d. That a detailed accounting in accordance with the applicable provisions of § 45.1-361.22 is submitted herewith and identified as Exhibit J.
- e. That an Exhibit identified as Table 1 is annexed hereto, and it specifies how the disbursement (s) is to be calculated and paid by the escrow agent.
- f. That Va. Code Ann. § 45.1-361.22:2.A. further provides that the Operator shall pay such royalties as may hereafter be payable directly to the gas claimant Jerry Broughton, Mary K. Kinn, Gwendolen Rakes, Michael Edward Rakes, & Barbara Ann Riggs and not escrow same. See Exhibit EE annexed hereto.

#### **6. Attestation**

The foregoing Petition to the best of my knowledge, information, and belief is true and correct.

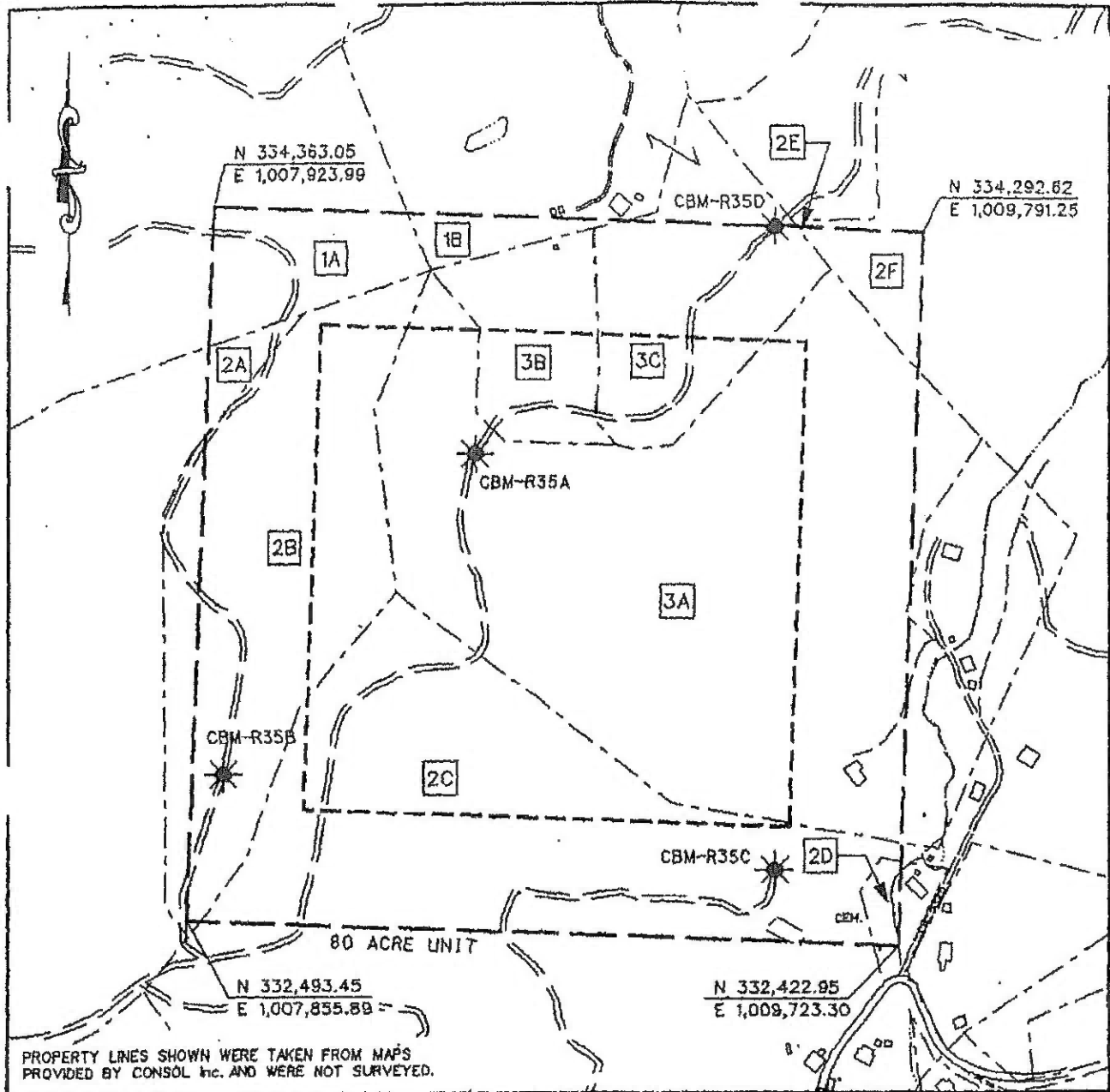

PROPERTY LINES SHOWN WERE TAKEN FROM MAPS PROVIDED BY CONSOL INC. AND WERE NOT SURVEYED.

**LEGEND**



-  TRACT LAND HOOK
-  TRACT LAND ID'S

EXHIBIT A  
 OAKWOOD FIELD UNIT R-35  
 FORCE POOLING  
 VGD# 99-0922-0746

Company Consol Inc. Well Name and Number UNIT R35  
 Tract No. \_\_\_\_\_ Elevation \_\_\_\_\_ Quadrangle Keen Mountain  
 County Buchanan District Garden Scale: 1" = 400' No. Date 8/10/99  
 This plat is a new plat  ; an updated plat \_\_\_\_\_ or a final plat \_\_\_\_\_

Form D60-G0-7  
Rev. 9/91

  
 Licensed Professional Engineer or Licensed Land Surveyor (Affix Seal)

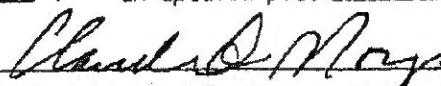

**CONSOL INC.**  
**UNIT R-35**  
**Tract Identifications**

1. Yukon Pocahontas Coal Company, et al, Tr. 107 - Coal, Oil & Gas  
 Coal Lessees  
 Island Creek Coal Company - Coal Below Tiller  
 Jewell Smokeless Coal Corp.  
 Permac, Inc.  
 Buchanan Production Company - CBM Lessee  
 4.22 acres 5.2750%
  
- 1A. Yukon Pocahontas Coal Company, et al, Tr. 107 - Surface
- 1B. Grady McGlothlin et al - Surface
  
2. Alpha Stickley Heirs, et al - Coal, Oil & Gas  
 Coal Lessees  
 Island Creek Coal Company - Coal Below Tiller  
 Jewell Smokeless Coal Corp.  
 Permac Inc.  
 Buchanan Production Co. - CBM Leased  
 35.58 Acres 44.4750%
  
- 2A. Jerry Keen - Surface
- 2B. Ruth Culbertson et al - Surface
- 2C. Betty Ferrell - Surface
- 2D. Kenneth Byrd - Surface
- 2E. Metcalf Estate et al - Surface
- 2F. Annis Hylton - Surface
  
3. Yukon Pocahontas Coal Company, et al, Tr. 109 - Coal  
 Coal Lessees  
 Island Creek Coal Company - Coal Below Tiller  
 Jewell Smokeless Coal Corp.  
 Permac, Inc.  
 Buchanan Production Company - CBM Lessee  
 D. C. Rakes Heirs - Gas  
 40.20 acres 50.2500%
  
- 3A. John W. Hylton - Surface
- 3B. John W. Hylton/Grady McGlothlin et al - Surface
- 3C. John W. Hylton/Grady McGlothlin et al - Surface

Exhibit E  
Unit R-35  
VGOB # 99-0922-0746-02  
List of Conflicting Owners/Claimants in Escrow

180000509

	Acres in Unit	Percent of Unit	Division of interest in	
			5 Right 15.60742%	6 Right 11.05942%

Tract 3, 40.20 acres

**COAL OWNERSHIP**

(1) Yukon Pocahontas Coal Company et al., Tr.109	40.20 acres	50.2500%		
(a) Yukon Pocahontas Coal Company P.O. Box 187 Tazewell, VA 24651	20.100 acres 1/2 of 40.20 acres	25.1250%	3.92136%	2.77868%
(b) Buchanan Coal Company P.O. Box 187 Tazewell, VA 24651	4.467 acres 1/9 of 40.20 acres	5.5833%	0.87141%	0.61748%
(c) Sayers-Pocahontas Coal Company P.O. Box 187 Tazewell, VA 24651	2.233 acres 1/18 of 40.20 acres	2.7917%	0.43571%	0.30874%
(d) Consolidation Coal Company * 10545 Riverside Dr. Oakwood, VA 24631	13.400 acres 1/3 of 40.20 acres	16.7500%	2.61424%	1.85245%

*Note: Plum Creek Timberlands retained their CBM interest.*

**OIL & GAS OWNERSHIP**

(1) D.C. Rakes Heirs, Devisees, Successors or Assigns	40.20 acres	50.2500%	7.84273%	5.55736%
(b) Rush Aaron Rakes Heirs, Devisees, Successors or Assigns				
(b.9) Marie R. Buell Heirs, Devisees, Successors or Assigns				
(b.9.4) William David Rakes Heirs, Devisees, Successors or Assigns				
(b.9.4.3) Don Rakes Heirs, Devisees, Successors or Assigns				
<i>W9/Affidavit not received</i>				
(b.9.4.3.1) Dennis Rakes 1202 W. Ash St Rogers, AR 72756	0.0009 acres 1/47250 of 40.20 acres	0.0011%	0.00017%	0.00012%
(b.10) Marie R. Buell Heirs, Devisees, Successors or Assigns				
(b.10.4) William David Rakes Heirs, Devisees, Successors or Assigns				
(b.10.4.3) Don Rakes Heirs, Devisees, Successors or Assigns				
<i>W9/Affidavit not received</i>				
(b.10.4.3.1) Dennis Rakes 1202 W. Ash St Rogers, AR 72756	0.0077 acres 1/5250 of 40.20 acres	0.0096%	0.00149%	0.00106%
(c) Arthur (aka Asa) David Rakes Heirs, Devisees, Successors or Assigns				
(c.1) Mary Alice Rakes Heirs, Devisees, Successors or Assigns				
(c.1.2) Beverly Rush Rakes Heirs, Devisees, Successors or Assigns				

Exhibit E  
Unit R-35  
VGOB # 99-0922-0746-02  
List of Conflicting Owners/Claimants in Escrow

180000509

	Acres in Unit	Percent of Unit	Division of interest in	
			5 Right	6 Right
(c.1.2.1) Audra Irene McFarlan Rakes Heirs, Devisees, Successors or Assigns				
(c.1.2.1.1) Fred Mack Rakes Heirs, Devisees, Successors or Assigns				
(c.1.2.1.1.1) Eunice Rakes Heirs, Devisees, Successors or Assigns				
(c.1.2.1.1.1.1) Robin Christopher Rakes Heirs, Devisees, Successors or Assigns				
<b>Unlocatable</b>				
(c.1.2.1.1.1.1) Parker Rakes Address Unknown	0.6700 acres 1/60 of 40.20 acres	0.8375%	0.13071%	0.09262%
<b>W9/Affidavit not received</b>				
(c.1.2.1.1.1.2) Frederick Michael Rakes 175 Huguenot St, Unit 3003 New Rochelle, NY 10801	0.6700 acres 1/60 of 40.20 acres	0.8375%	0.13071%	0.09262%
(c.1.2.1.2) Alleine A. Rakes Heirs, Devisees, Successors or Assigns				
(c.1.2.1.2.1) Robert B. Phillips Heirs, Devisees, Successors or Assigns				
<b>W9/Affidavit not received</b>				
(c.1.2.1.2.1.1) Christine McDaniel 3107 S 64th Cir Fort Smith, AR 72903	0.4467 acres 1/90 of 40.20 acres	0.5583%	0.08714%	0.06175%
<b>W9/Affidavit not received</b>				
(c.1.2.1.2.2) Audra Williams 13602 Thomas Rd Rogers, AR 72758	0.4467 acres 1/90 of 40.20 acres	0.5583%	0.08714%	0.06175%
<b>W9/Affidavit not received</b>				
(c.1.2.1.2.3) Mary Ellen Drymon 58 Dogwood Ln Anderson, MO 64831	0.4467 acres 1/90 of 40.20 acres	0.5583%	0.08714%	0.06175%
(c.1.3) James Joseph Rakes Heirs, Devisees, Successors or Assigns				
(c.1.3.1) Doris Rakes Harp Heirs, Devisees, Successors or Assigns				
<b>Unlocatable</b>				
(c.1.3.1.2) Linda Louise Boydston Address Unknown	0.6700 acres 1/60 of 40.20 acres	0.8375%	0.13071%	0.09262%
(d) Joseph W. Rakes Heirs, Devisees, Successors or Assigns				
(d.1) Martha "Dollie" Rakes (2nd wife)	<i>Life Estate</i>			
(d.2) Virgil Nap Rakes Heirs, Devisees, Successors or Assigns				
(d.2.1) Lillian Jewell Rakes Heirs, Devisees, Successors or Assigns				
(d.2.1.1) James Dorsey Rakes Heirs, Devisees, Successors or Assigns				

Exhibit E  
Unit R-35  
VGOB # 99-0922-0746-02  
List of Conflicting Owners/Claimants in Escrow

	Acres in Unit	Percent of Unit	Division of interest in	
			5 Right 15.60742%	6 Right 11.05942%
<b>W9/Affidavit not received</b>				
(d.2.1.1.2) Stephen Dorsey Rakes 734 West B Ave N. Little Rock, AR 72116	0.0718 acres 1/560 of 40.20 acres	0.0897%	0.01400%	0.00992%
(d.2.1.4) Gary W. Rakes Heirs, Devisees, Successors or Assigns				
<b>W9/Affidavit not received</b>				
(d.2.1.4.1) Brenda Dunagan Rakes 8879 Skitts Mtn Rd Clermont, GA 30527	0.1436 acres 1/280 of 40.20 acres	0.1795%	0.02801%	0.01985%
(d.3) Goldie Oliver Rakes Heirs, Devisees, Successors or Assigns				
(d.3.1) Virgil Nap Rakes Heirs, Devisees, Successors or Assigns				
(d.3.1.1) James Dorsey Rakes Heirs, Devisees, Successors or Assigns				
<b>W9/Affidavit not received</b>				
(d.3.1.1.2) Stephen Dorsey Rakes 734 West B Ave N. Little Rock, AR 72116	0.0084 acres 1/4760 of 40.20 acres	0.0106%	0.00165%	0.00117%
(d.3.1.4) Gary W. Rakes Heirs, Devisees, Successors or Assigns				
<b>W9/Affidavit not received</b>				
(d.3.1.4.1) Brenda Dunagan Rakes 8879 Skitts Mtn Rd Clermont, GA 30527	0.0169 acres 1/2380 of 40.20 acres	0.0211%	0.00330%	0.00234%
(d.3.2) Elmer R Rakes Heirs, Devisees, Successors or Assigns				
(d.3.2.1) Virgil Nap Rakes Heirs, Devisees, Successors or Assigns				
(d.3.2.1.1) James Dorsey Rakes Heirs, Devisees, Successors or Assigns				
<b>W9/Affidavit not received</b>				
(d.3.2.1.2) Stephen Dorsey Rakes 734 West B Ave N. Little Rock, AR 72116	0.0011 acres 1/35700 of 40.20 acres	0.0014%	0.00022%	0.00016%
(d.3.2.4) Gary W. Rakes Heirs, Devisees, Successors or Assigns				
<b>W9/Affidavit not received</b>				
(d.3.2.4.1) Brenda Dunagan Rakes 8879 Skitts Mtn Rd Clermont, GA 30527	0.0023 acres 1/17850 of 40.20 acres	0.0028%	0.00044%	0.00031%
(d.3.2.3) Clyde Rakes Heirs, Devisees, Successors or Assigns				
<b>Unlocatable</b>				
(d.3.2.3.3) Bobby Jo Rakes Address Unknown	0.0018 acres 2/44625 of 40.20 acres	0.0023%	0.00035%	0.00025%

Exhibit E  
Unit R-35  
VGOB # 99-0922-0746-02  
List of Conflicting Owners/Claimants in Escrow

180000509

	Acres In Unit	Percent of Unit	Division of interest in	
			5 Right 15.60742%	6 Right 11.05942%
<b>Unlocatable</b>				
(d.3.2.3.4) Sandy Rakes <i>Address Unknown</i>	0.0018 acres 2/44625 of 40.20 acres	0.0023%	0.00035%	0.00025%
<b>Unlocatable</b>				
(d.3.2.3.5) Kathy Rakes <i>Address Unknown</i>	0.0018 acres 2/44625 of 40.20 acres	0.0023%	0.00035%	0.00025%
(d.3.2.5) John Cruise Rakes Heirs, Devisees, Successors or Assigns				
(d.3.2.5.1) Estelle Rakes Law Heirs, Devisees, Successors or Assigns				
<b>W9/Affidavit not received</b>				
(d.3.2.5.1.4) Louis E. Law, Jr 2145 NW Stover Circle Bend, OR 97701	0.0006 acres 1/71400 of 40.20 acres	0.0007%	0.00011%	0.00008%
(d.3.2.6) Maude Ellen Rakes Heirs, Devisees, Successors or Assigns				
(d.9.3.6.1) Mary Ellen Turner Heirs, Devisees, Successors or Assigns				
(d.9.3.6.1.1) James Leroy Turner Heirs, Devisees, Successors or Assigns				
<b>W9/Affidavit not received</b>				
(d.9.3.6.1.1.1) Justin J. Turner 5328 Windtree Dr Doylestown, PA 18902	0.0002 acres 1/267750 of 40.20 acres	0.0002%	0.00003%	0.00002%
<b>W9/Affidavit not received</b>				
(d.9.3.6.1.1.2) Colby Turner 5328 Windtree Dr Doylestown, PA 18902	0.0002 acres 1/267750 of 40.20 acres	0.0002%	0.00003%	0.00002%
(d.9.3.6.2) Dorothy M. Crosby Heirs, Devisees, Successors or Assigns				
(d.9.3.6.2.1) Joseph Crosby Heirs, Devisees, Successors or Assigns				
<b>W9/Affidavit not received</b>				
(d.9.3.6.2.2) Donna Bannister 484 C St Biggs, CA 95917	0.0002 acres 1/223125 of 40.20 acres	0.0002%	0.00004%	0.00002%
(d.9.3.6.3) Virgle Lee Wilson Heirs, Devisees, Successors or Assigns				
(d.9.3.6.3.3) Richardson Wilson Heirs, Devisees, Successors or Assigns				
<b>W9/Affidavit not received</b>				
(d.9.3.6.3.3.1) Brandy Wright 40 Monarch Ct Oroville, CA 95965	0.0003 acres 1/133875 of 40.20 acres	0.0004%	0.00006%	0.00004%
(d.9.3.6.4) Joe Edmond Thompson Heirs, Devisees, Successors or Assigns				

Exhibit E  
Unit R-35  
VGOB # 99-0922-0746-02  
List of Conflicting Owners/Claimants in Escrow

180000509

	Acres in Unit	Percent of Unit	Division of interest in	
			5 Right 15.60742%	6 Right 11.05942%
<b>W9/Affidavit not received</b>				
(d.9.3.6.4.1) Ronald Lee Starkey 865 Taber Ave Yuba City, CA 95993	0.0003 acres 1/133875 of 40.20 acres	0.0004%	0.00006%	0.00004%
<b>W9/Affidavit not received</b>				
(d.9.3.6.4.2) Jon Starkey 1537 W Vassar Ave Fresno, CA 93705	0.0003 acres 1/133875 of 40.20 acres	0.0004%	0.00006%	0.00004%
<b>W9/Affidavit not received</b>				
(d.9.3.6.4.3) Nova Starkey Coe 94 Cypress St Binham Canyon, UT 84006	0.0003 acres 1/133875 of 40.20 acres	0.0004%	0.00006%	0.00004%
(d.3.2.9) Sidney B Rakes Heirs, Devisees, Successors or Assigns				
(d.3.2.9.1) Wanda Lee Mullendore Heirs, Devisees, Successors or Assigns				
<b>Unlocatable</b>				
(d.3.2.9.1.1) Crystal E. Mullendore 325 E. 7th St, Apt 305 Reno, NV 89512 <i>(Bad Address)</i>	0.0009 acres 1/44625 of 40.20 acres	0.0011%	0.00018%	0.00012%
(d.3.2.10) Lydia M Rakes James Heirs, Devisees, Successors or Assigns				
(d.3.2.10.1) William Eugene James Heirs, Devisees, Successors or Assigns				
<b>W9/Affidavit not received</b>				
(d.3.2.10.1.1) Joni Joyce James 204 Bristol Ln Hot Springs, AR 71913	0.0011 acres 1/35700 of 40.20 acres	0.0014%	0.00022%	0.00016%
<b>W9/Affidavit not received</b>				
(d.3.2.10.1.2) Debra L James Greenawalt 8240 S Morning Star Rd Bentonville, AR 72712	0.0011 acres 1/35700 of 40.20 acres	0.0014%	0.00022%	0.00016%
<b>W9/Affidavit not received</b>				
(d.3.2.10.2) Melvin D. James 8809 S Morning Star Rd Bentonville, AR 72712	0.0023 acres 1/17850 of 40.20 acres	0.0028%	0.00044%	0.00031%
<b>Unresolved heirs</b>				
(d.3.2.11) Glen Wallis Heirs, Devisees, Successors or Assigns <i>(Dead end with heirs)</i>	0.0045 acres 1/8925 of 40.20 acres	0.0056%	0.00088%	0.00062%
(d.3.11.1) Vesta Ann Grimsley Rakes Heirs, Devisees, Successors or Assigns <i>(Dead end with heirs)</i>				
(d.3.11.1.1) Edna L Herral Heirs, Devisees, Successors or Assigns <i>(Dead end with heirs)</i>				
(d.3.11.1.1.1) John Thomas Herral Heirs, Devisees, Successors or Assigns <i>(Dead end with heirs)</i>				

Exhibit E  
Unit R-35  
VGOB # 99-0922-0746-02  
List of Conflicting Owners/Claimants in Escrow

	Acres in Unit	Percent of Unit	Division of interest in	
			5 Right	6 Right
			15.60742%	11.05942%
(d.3.11.1.1.2) Fern Warhurst Heirs, Devisees, Successors or Assigns <i>(Dead end with heirs)</i>				
(d.3.11.1.1.3) James K. Grimsley Heirs, Devisees, Successors or Assigns <i>(Dead end with heirs)</i>				
(d.3.3) Faye L. Rakes Robbins Heirs, Devisees, Successors or Assigns				
(d.3.3.1) Garland Robbins Heirs, Devisees, Successors or Assigns				
<b>W9/Affidavit not received</b>				
(d.3.3.1.1) Dorothy Springer 8850 Panorama Rd Rogers, AR 72758	0.0084 acres 1/4760 of 40.20 acres	0.0106%	0.00165%	0.00117%
<b>W9/Affidavit not received</b>				
(d.3.3.1.2) Jean Yount 9992 W Hwy 264 Bentonville, AR 72712	0.0084 acres 1/4760 of 40.20 acres	0.0106%	0.00165%	0.00117%
(d.3.4) Clyde Rakes Heirs, Devisees, Successors or Assigns				
<b>Unlocatable</b>				
(d.3.4.3) Bobby Jo Rakes <i>Address Unknown</i>	0.0135 acres 1/2975 of 40.20 acres	0.0169%	0.00264%	0.00187%
<b>Unlocatable</b>				
(d.3.4.4) Sandy Rakes <i>Address Unknown</i>	0.0135 acres 1/2975 of 40.20 acres	0.0169%	0.00264%	0.00187%
<b>Unlocatable</b>				
(d.3.4.5) Kathy Rakes <i>Address Unknown</i>	0.0135 acres 1/2975 of 40.20 acres	0.0169%	0.00264%	0.00187%
(d.3.6) John Cruise Rakes Heirs, Devisees, Successors or Assigns				
(d.3.6.1) Estelle Rakes Law Heirs, Devisees, Successors or Assigns				
<b>W9/Affidavit not received</b>				
(d.3.6.1.4) Louis E. Law, Jr 2145 NW Stover Circle Bend, OR 97701	0.0042 acres 1/9520 of 40.20 acres	0.0053%	0.00082%	0.00058%
(d.9.3.6.) Maude Ellen Rakes Heirs, Devisees, Successors or Assigns				
(d.9.3.6.1) Mary Ellen Turner Heirs, Devisees, Successors or Assigns				
(d.9.3.6.1.1) James Leroy Turner Heirs, Devisees, Successors or Assigns				
<b>W9/Affidavit not received</b>				
(d.9.3.6.1.1.1) Justin J. Turner 5328 Windtree Dr Doylestown, PA 18902	0.0011 acres 1/35700 of 40.20 acres	0.0014%	0.00022%	0.00016%

Exhibit E  
Unit R-35  
VGOB # 99-0922-0746-02  
List of Conflicting Owners/Claimants in Escrow

180000509

	Acres in Unit	Percent of Unit	Division of interest in	
			5 Right 15.60742%	6 Right 11.05942%
<b>W9/Affidavit not received</b>				
(d.9.3.6..1.1.2) Colby Turner 5328 Windree Dr Doylestown, PA 18902	0.0011 acres 1/35700 of 40.20 acres	0.0014%	0.00022%	0.00016%
(d.9.3.6..2) Dorothy M. Crosby Heirs, Devisees, Successors or Assigns				
<b>W9/Affidavit not received</b>				
(d.9.3.6..2.2) Donna Bannister 484 C St Biggs, CA 95917	0.0014 acres 1/29750 of 40.20 acres	0.0017%	0.00026%	0.00019%
(d.9.3.6.3) Virgie Lee Wilson Heirs, Devisees, Successors or Assigns				
(d.9.3.6.3.3) Richardson Wilson Heirs, Devisees, Successors or Assigns				
<b>W9/Affidavit not received</b>				
(d.9.3.6.3.1) Brandy Wright 40 Monarch Ct Oroville, CA 95965	0.0023 acres 1/17850 of 40.20 acres	0.0028%	0.00044%	0.00031%
(d.9.3.6.4) Joe Edmond Thompson Heirs, Devisees, Successors or Assigns				
<b>Unresolved heirs</b>				
(d.9.3.6.4.1) Helen L. Thompson Heirs, Devisees, Successors or Assigns <i>Documentation pending 2/28/2017</i>	0.0068 acres 1/5950 of 40.20 acres	0.0084%	0.00132%	0.00093%
(d.9.3.6.4.1.1) Ronald Lee Starkey 865 Taber Ave Yuba City, CA 95993				
(d.9.3.6.4.1.2) Jon Starkey 1537 W Vassar Ave Fresno, CA 93705				
(d.9.3.6.4.1.3) Nova Starkey Coe 94 Cypress St Binhom Canyon, UT 84006				
(d.3.2.9) Sidney B Rakes Heirs, Devisees, Successors or Assigns				
(d.3.10.1) Wanda Lee Mullendore Heirs, Devisees, Successors or Assigns	0.0068 acres 1/5950 of 40.20 acres	0.0084%	0.00132%	0.00093%
<b>Unlocatable</b>				
(d.3.10.1.1) Crystal E. Mullendore 325 E. 7th St, Apt 305 Reno, NV 89512 <i>(Bad Address)</i>				
(d.3.11) Lydia M Rakes James Heirs, Devisees, Successors or Assigns				
(d.3.11.1) William Eugene James Heirs, Devisees, Successors or Assigns				
<b>W9/Affidavit not received</b>				
(d.3.11.1.1) Joni Joyce James 204 Bristol Ln Hot Springs, AR 71913	0.0113 acres 1/3570 of 40.20 acres	0.0141%	0.00220%	0.00156%



Exhibit E  
Unit R-35  
VGOB # 99-0922-0746-02  
List of Conflicting Owners/Claimants in Escrow

	Acres in Unit	Percent of Unit	Division of interest in	
			5 Right 15.60742%	6 Right 11.05942%
<b>W9/Affidavit not received</b>				
(d.3.11.1.2) Debra L James Greenawalt 8240 S Morning Star Rd Bentonville, AR 72712	0.0113 acres 1/3570 of 40.20 acres	0.0141%	0.00220%	0.00156%
<b>W9/Affidavit not received</b>				
(d.3.11.2) Melvin D. James 8809 S Morning Star Rd Bentonville, AR 72712	0.0113 acres 1/3570 of 40.20 acres	0.0141%	0.00220%	0.00156%
<b>Unresolved heirs</b>				
(d.3.12) Glen Wallis Heirs, Devisees, Successors or Assigns <i>(Dead end with heirs)</i>	0.0338 acres 1/1190 of 40.20 acres	0.0422%	0.00659%	0.00467%
(d.3.12.1) Vesta Ann Grimsley Rakes Heirs, Devisees, Successors or Assigns <i>(Dead end with heirs)</i>				
(d.3.12.1.1) Edna I. Herral Heirs, Devisees, Successors or Assigns <i>(Dead end with heirs)</i>				
(d.3.12.1.1.1) John Thomas Herral Heirs, Devisees, Successors or Assigns <i>(Dead end with heirs)</i>				
(d.3.12.1.1.2) Fern Warhurst Heirs, Devisees, Successors or Assigns <i>(Dead end with heirs)</i>				
(d.3.12.1.1.3) James K. Grimsley Heirs, Devisees, Successors or Assigns <i>(Dead end with heirs)</i>				
(d.4) Elmer R. Rakes Heirs, Devisees, Successors or Assigns				
(d.4.1) Virgil Nap Rakes Heirs, Devisees, Successors or Assigns				
(d.4.1.1) James Dorsey Rakes Heirs, Devisees, Successors or Assigns				
<b>W9/Affidavit not received</b>				
(d.4.1.1.2) Stephen Dorsey Rakes 734 West B Ave N. Little Rock, AR 72116	0.0096 acres 1/4200 of 40.20 acres	0.0120%	0.00187%	0.00132%
(d.4.1.4) Gary W. Rakes Heirs, Devisees, Successors or Assigns				
<b>W9/Affidavit not received</b>				
(d.4.1.4.1) Brenda Dunagan Rakes 8879 Skitts Mtn Rd Clermont, GA 30527	0.0191 acres 1/2100 of 40.20 acres	0.0239%	0.00373%	0.00265%
(d.4.3) Clyde Rakes Heirs, Devisees, Successors or Assigns				
<b>Unlocatable</b>				
(d.4.3.3) Bobby Jo Rakes <i>Address Unknown</i>	0.0153 acres 1/2625 of 40.20 acres	0.0191%	0.00299%	0.00212%

Exhibit E  
Unit R-35  
VGOB # 99-0922-0746-02  
List of Conflicting Owners/Claimants in Escrow

180000509

	Acres in Unit	Percent of Unit	Division of interest in	
			5 Right 15.60742%	6 Right 11.05942%
<b>Unlocatable</b>				
(d.4.3.4) Sandy Rakes <i>Address Unknown</i>	0.0153 acres 1/2625 of 40.20 acres	0.0191%	0.00299%	0.00212%
<b>Unlocatable</b>				
(d.4.3.5) Kathy Rakes <i>Address Unknown</i>	0.0153 acres 1/2625 of 40.20 acres	0.0191%	0.00299%	0.00212%
(d.4.5) John Cruise Rakes Heirs, Devisees, Successors or Assigns				
(d.4.5.1) Estelle Rakes Law Heirs, Devisees, Successors or Assigns				
<b>W9/Affidavit not received</b>				
(d.4.5.1.4) Louis E. Law, Jr 2145 NW Stover Circle Bend, OR 97701	0.0048 acres 1/8400 of 40.20 acres	0.0060%	0.00093%	0.00066%
(d.4.6) Maude Ellen Rakes Heirs, Devisees, Successors or Assigns				
(d.4.6.1) Mary Ellen Turner Heirs, Devisees, Successors or Assigns				
(d.4.6.1.1) James Leroy Turner Heirs, Devisees, Successors or Assigns				
<b>W9/Affidavit not received</b>				
(d.4.6.1.1.1) Justin J. Turner 5328 Windtree Dr Doylestown, PA 18902	0.0013 acres 1/31500 of 40.20 acres	0.0016%	0.00025%	0.00018%
<b>W9/Affidavit not received</b>				
(d.4.6.1.1.2) Colby Turner 5328 Windtree Dr Doylestown, PA 18902	0.0013 acres 1/31500 of 40.20 acres	0.0016%	0.00025%	0.00018%
(d.4.6.2) Dorothy M. Crosby Heirs, Devisees, Successors or Assigns				
<b>W9/Affidavit not received</b>				
(d.4.6.2.2) Donna Bannister 484 C St Biggs, CA 95917	0.0015 acres 1/26250 of 40.20 acres	0.0019%	0.00030%	0.00021%
(d.4.6.3) Virgie Lee Wilson Heirs, Devisees, Successors or Assigns				
(d.4.6.3.3) Richardson Wilson Heirs, Devisees, Successors or Assigns				
<b>W9/Affidavit not received</b>				
(d.4.6.3.3.1) Brandy Wright 40 Monarch Ct Oroville, CA 95965	0.0026 acres 1/15750 of 40.20 acres	0.0032%	0.00050%	0.00035%
(d.4.6.4) Joe Edmond Thompson Heirs, Devisees, Successors or Assigns				

Exhibit E  
Unit R-35  
VGOB # 99-0922-0746-02  
List of Conflicting Owners/Claimants in Escrow

180000509

		Acres in Unit	Percent of Unit	Division of interest in	
				5 Right 15.60742%	6 Right 11.05942%
<b>W9/Affidavit not received</b>					
(d.4.6.4.1)	Ronald Lee Starkey 865 Taber Ave Yuba City, CA 95993	0.0026 acres 1/15750 of 40.20 acres	0.0032%	0.00050%	0.00035%
<b>W9/Affidavit not received</b>					
(d.4.6.4.2)	Jon Starkey 1537 W Vassar Ave Fresno, CA 93705	0.0026 acres 1/15750 of 40.20 acres	0.0032%	0.00050%	0.00035%
<b>W9/Affidavit not received</b>					
(d.4.6.4.3)	Nova Starkey Coe 94 Cypress St Binham Canyon, UT 84006	0.0026 acres 1/15750 of 40.20 acres	0.0032%	0.00050%	0.00035%
(d.4.9)	Sidney B Rakes Heirs, Devisees, Successors or Assigns				
(d.4.9.1)	Wanda Lee Mullendore Heirs, Devisees, Successors or Assigns				
<b>Unlocatable</b>					
(d.4.9.1.1)	Crystal E. Mullendore 325 E. 7th St, Apt 305 Reno, NV 89512 <i>(Bad Address)</i>	0.0077 acres 1/5250 of 40.20 acres	0.0096%	0.00149%	0.00106%
(d.4.10)	Lydia M Rakes James Heirs, Devisees, Successors or Assigns				
(d.4.10.1)	William Eugene James Heirs, Devisees, Successors or Assigns				
<b>W9/Affidavit not received</b>					
(d.4.10.1.1)	Joni Joyce James 204 Bristol Ln Hot Springs, AR 71913	0.0096 acres 1/4200 of 40.20 acres	0.0120%	0.00187%	0.00132%
<b>W9/Affidavit not received</b>					
(d.4.10.1.2)	Debra L James Greenawalt 8240 S Morning Star Rd Bentonville, AR 72712	0.0096 acres 1/4200 of 40.20 acres	0.0120%	0.00187%	0.00132%
<b>W9/Affidavit not received</b>					
(d.4.10.2)	Melvin D. James 8809 S Morning Star Rd Bentonville, AR 72712	0.0191 acres 1/2100 of 40.20 acres	0.0239%	0.00373%	0.00265%
<b>Unresolved heirs</b>					
(d.4.11)	Glen Wallis Heirs, Devisees, Successors or Assigns <i>(Dead end with heirs)</i>	0.0383 acres 1/1050 of 40.20 acres	0.0479%	0.00747%	0.00529%
(d.4.11.1)	Vesta Ann Grimsley Rakes Heirs, Devisees, Successors or Assigns <i>(Dead end with heirs)</i>				
(d.4.11.1.1)	Edna L Herral Heirs, Devisees, Successors or Assigns <i>(Dead end with heirs)</i>				
(d.4.11.1.1.1)	John Thomas Herral Heirs, Devisees, Successors or Assigns <i>(Dead end with heirs)</i>				

Exhibit E  
Unit R-35  
VGOB # 99-0922-0746-02  
List of Conflicting Owners/Claimants in Escrow

	Acres in Unit	Percent of Unit	Division of interest in	
			5 Right 15.60742%	6 Right 11.05942%
(d.4.11.1.1.2) Fern Warhurst Heirs, Devisees, Successors or Assigns <i>(Dead end with heirs)</i>				
(d.4.11.1.1.3) James K. Grimsley Heirs, Devisees, Successors or Assigns <i>(Dead end with heirs)</i>				
(d.5) Faye L. Rakes Robbins Heirs, Devisees, Successors or Assigns				
(d.5.1) Garland Robbins Heirs, Devisees, Successors or Assigns				
<b>W9/Affidavit not received</b>				
(d.5.1.1) Dorothy Springer 8850 Panorama Rd Rogers, AR 72758	0.0957 acres 1/420 of 40.20 acres	0.1196%	0.01867%	0.01323%
<b>W9/Affidavit not received</b>				
(d.5.1.2) Jean Yount 9992 W Hwy 264 Bentonville, AR 72712	0.0957 acres 1/420 of 40.20 acres	0.1196%	0.01867%	0.01323%
(d.6) Clyde Rakes Heirs, Devisees, Successors or Assigns				
<b>Unresolved heirs</b>				
(d.6.1) Roberta Rakes Heirs, Devisees, Successors or Assigns <i>(Dead end on heirs)</i>	0.5743 acres 1/70 of 40.20 acres	0.7179%	0.11204%	0.07939%
(d.6.2) Clyde Rakes, Jr 17598 Pleasure Hgts Rd Springdale, AR 72764				
(d.6.3) Glen Rakes 129 Clubhouse Ct Elk City, OK 73644				
(d.6.4) Bobby Jo Rakes <i>Address Unknown</i>				
(d.6.5) Sandy Rakes <i>Address Unknown</i>				
(d.6.6) Kathy Rakes <i>Address Unknown</i>				
(d.8) John Cruise Rakes Heirs, Devisees, Successors or Assigns				
(d.8.1) Gertrude E. Featherston Rakes Heirs, Devisees, Successors or Assigns				
(d.8.1.1) Estelle Rakes Law Heirs, Devisees, Successors or Assigns				
(d.8.1.1.1) Louis E Law Heirs, Devisees, Successors or Assigns				
<b>W9/Affidavit not received</b>				
(d.8.1.1.1.4) Louis E. Law, Jr 2145 NW Stover Circle Bend, OR 97701	0.0718 acres 1/560 of 40.20 acres	0.0897%	0.01400%	0.00992%

Exhibit E  
Unit R-35  
VGOB # 99-0922-0746-02  
List of Conflicting Owners/Claimants in Escrow

	Acres in Unit	Percent of Unit	Division of interest in	
			5 Right 15.60742%	6 Right 11.05942%
(d.9) William Albert Rakes Heirs, Devisees, Successors or Assigns				
(d.9.1) Goldie Etta Harral Rakes Heirs, Devisees, Successors or Assigns				
(d.9.2) Virgil Nap Rakes Heirs, Devisees, Successors or Assigns				
(d.9.2.1) Lillian Jewelle Rakes Heirs, Devisees, Successors or Assigns				
(d.9.2.1.1) James Dorsey Rakes Heirs, Devisees, Successors or Assigns				
<b>W9/Affidavit not received</b>				
(d.9.2.1.1.2) Stephen Dorsey Rakes 734 West B Ave N. Little Rock, AR 72116	0.0036 acres 1/11200 of 40.20 acres	0.0045%	0.00070%	0.00050%
(d.9.2.1.4) Gary W. Rakes Heirs, Devisees, Successors or Assigns				
<b>W9/Affidavit not received</b>				
(d.9.2.1.4.1) Brenda Dunagan Rakes 8879 Skitts Min Rd Clermont, GA 30527	0.0072 acres 1/5600 of 40.20 acres	0.0090%	0.00140%	0.00099%
(d.9.3) Goldie Etta Harral Rakes Heirs, Devisees, Successors or Assigns				
(d.9.3.1) Virgil Nap Rakes Heirs, Devisees, Successors or Assigns				
(d.9.3.1.1) James Dorsey Rakes Heirs, Devisees, Successors or Assigns				
<b>W9/Affidavit not received</b>				
(d.9.3.1.1.2) Stephen Dorsey Rakes 734 West B Ave N. Little Rock, AR 72116	0.0004 acres 1/95200 of 40.20 acres	0.0005%	0.00008%	0.00006%
(d.9.3.1.4) Gary W. Rakes Heirs, Devisees, Successors or Assigns				
<b>W9/Affidavit not received</b>				
(d.9.3.1.4.1) Brenda Dunagan Rakes 8879 Skitts Min Rd Clermont, GA 30527	0.0008 acres 1/47600 of 40.20 acres	0.0011%	0.00016%	0.00012%
(d.9.3.3) Clyde Rakes Heirs, Devisees, Successors or Assigns				
<b>Unlocatable</b>				
(d.9.3.3.3) Bobby Jo Rakes Address Unknown	0.0007 acres 1/59500 of 40.20 acres	0.0008%	0.00013%	0.00009%
<b>Unlocatable</b>				
(d.9.3.3.4) Sandy Rakes Address Unknown	0.0007 acres 1/59500 of 40.20 acres	0.0008%	0.00013%	0.00009%
<b>Unlocatable</b>				
(d.9.3.3.5) Kathy Rakes Address Unknown	0.0007 acres 1/59500 of 40.20 acres	0.0008%	0.00013%	0.00009%

Exhibit E  
Unit R-35  
VGOB # 99-0922-0746-02  
List of Conflicting Owners/Claimants in Escrow

180000509

	Acres in Unit	Percent of Unit	Division of interest in	
			5 Right	6 Right
			15.60742%	11.05942%
(d.9.3.5) John Cruise Rakes Heirs, Devisees, Successors or Assigns				
(d.9.3.5.1) Estelle Rakes Law Heirs, Devisees, Successors or Assigns				
<b>W9/Affidavit not received</b>				
(d.9.3.5.1.4) Louis E. Law, Jr 2145 NW Stover Circle Bend, OR 97701	0.0002 acres 1/190400 of 40.20 acres	0.0003%	0.00004%	0.00003%
(d.9.3.6) Maude Ellen Rakes Heirs, Devisees, Successors or Assigns				
(d.9.3.6.1) Mary Ellen Turner Heirs, Devisees, Successors or Assigns				
(d.9.3.6.1.1) James Leroy Turner Heirs, Devisees, Successors or Assigns				
<b>W9/Affidavit not received</b>				
(d.9.3.6.1.1.1) Justin J. Turner 5328 Windtree Dr Doylestown, PA 18902	0.0001 acres 1/714000 of 40.20 acres	0.0001%	0.00001%	0.00001%
<b>W9/Affidavit not received</b>				
(d.9.3.6.1.1.2) Colby Turner 5328 Windtree Dr Doylestown, PA 18902	0.0001 acres 1/714000 of 40.20 acres	0.0001%	0.00001%	0.00001%
(d.9.3.6.2) Dorothy M. Crosby Heirs, Devisees, Successors or Assigns				
<b>W9/Affidavit not received</b>				
(d.9.3.6.2.2) Donna Bannister 484 C St Biggs, CA 95917	0.0001 acres 1/595000 of 40.20 acres	0.0001%	0.00001%	0.00001%
(d.9.3.6.3) Virgle Lee Wilson Heirs, Devisees, Successors or Assigns				
(d.9.3.6.3.3) Richardson Wilson Heirs, Devisees, Successors or Assigns				
<b>W9/Affidavit not received</b>				
(d.9.3.6.3.3.1) Brandy Wright 40 Monarch Ct Oroville, CA 95965	0.0001 acres 1/357000 of 40.20 acres	0.0001%	0.00002%	0.00002%
(d.9.3.6.4) Joe Edmond Thompson Heirs, Devisees, Successors or Assigns				
(d.9.3.6.4.1) Helen L. Thompson Heirs, Devisees, Successors or Assigns				
<b>W9/Affidavit not received</b>				
(d.9.3.6.4.1.1) Ronald Lee Starkey 865 Taber Ave Yuba City, CA 95993	0.0001 acres 1/357000 of 40.20 acres	0.0001%	0.00002%	0.00002%
<b>W9/Affidavit not received</b>				
(d.9.3.6.4.1.2) Jon Starkey 1537 W Vassar Ave Fresno, CA 93705	0.0001 acres 1/357000 of 40.20 acres	0.0001%	0.00002%	0.00002%

Exhibit E  
Unit R-35  
VGOB # 99-0922-0746-02  
List of Conflicting Owners/Claimants in Escrow

	Acres in Unit	Percent of Unit	Division of interest in	
			5 Right 15.60742%	6 Right 11.05942%
<b>W9/Affidavit not received</b>				
(d.9.3.6.4.1.3) Nova Starkey Coe 94 Cypress St Binham Canyon, UT 84006	0.0001 acres 1/357000 of 40.20 acres	0.0001%	0.00002%	0.00002%
(d.9.3.9) Sidney B Rakes Heirs, Devisees, Successors or Assigns				
<b>Unresolved heirs</b>				
(d.9.3.9.1) Wanda Lee Mullendore Heirs, Devisees, Successors or Assigns	0.0003 acres 1/119000 of 40.20 acres	0.0004%	0.00007%	0.00005%
(d.9.3.9.1.1) Crystal E. Mullendore 325 E. 7th St, Apt 305 Reno, NV 89512 (Bad Address)				
(d.9.3.10) Lydia M Rakes James Heirs, Devisees, Successors or Assigns				
(d.9.3.10.1) William Eugene James Heirs, Devisees, Successors or Assigns				
<b>W9/Affidavit not received</b>				
(d.9.3.10.1.1) Joni Joyce James 204 Bristol Ln Hot Springs, AR 71913	0.0004 acres 1/95200 of 40.20 acres	0.0005%	0.00008%	0.00006%
<b>W9/Affidavit not received</b>				
(d.9.3.10.1.2) Debra L James Greenawalt 8240 S Morning Star Rd Bentonville, AR 72712	0.0004 acres 1/95200 of 40.20 acres	0.0005%	0.00008%	0.00006%
<b>W9/Affidavit not received</b>				
(d.9.3.10.2) Melvin D. James 8809 S Morning Star Rd Bentonville, AR 72712	0.0008 acres 1/47600 of 40.20 acres	0.0011%	0.00016%	0.00012%
(d.9.3.11) Elmer R Rakes Heirs, Devisees, Successors or Assigns				
(d.9.3.11.1) Virgil Nap Rakes Heirs, Devisees, Successors or Assigns				
(d.9.3.11.1.1) James Dorsey Rakes Heirs, Devisees, Successors or Assigns				
<b>W9/Affidavit not received</b>				
(d.9.3.11.1.1.2) Stephen Dorsey Rakes 734 West B Ave N. Little Rock, AR 72116	0.0001 acres 1/714000 of 40.20 acres	0.0001%	0.00001%	0.00001%
(d.9.3.11.1.4) Gary W. Rakes Heirs, Devisees, Successors or Assigns				
<b>W9/Affidavit not received</b>				
(d.9.3.11.1.4.1) Brenda Dunagan Rakes 8879 Skitts Mtn Rd Clermont, GA 30527	0.0001 acres 1/357000 of 40.20 acres	0.0001%	0.00002%	0.00002%
(d.9.3.11.3) Clyde Rakes Heirs, Devisees, Successors or Assigns				



Exhibit E  
Unit R-35  
VGOB # 99-0922-0746-02  
List of Conflicting Owners/Claimants in Escrow

	Acres in Unit	Percent of Unit	Division of interest in	
			5 Right 15.60742%	6 Right 11.05942%
<b>Unlocatable</b>				
(d.9.3.11.3.3) Bobby Jo Rakes <i>Address Unknown</i>	0.0001 acres 1/446250 of 40.20 acres	0.0001%	0.00002%	0.00001%
<b>Unlocatable</b>				
(d.9.3.11.3.4) Sandy Rakes <i>Address Unknown</i>	0.0001 acres 1/446250 of 40.20 acres	0.0001%	0.00002%	0.00001%
<b>Unlocatable</b>				
(d.9.3.11.3.5) Kathy Rakes <i>Address Unknown</i>	0.0001 acres 1/446250 of 40.20 acres	0.0001%	0.00002%	0.00001%
(d.9.3.11.5) John Cruise Rakes Heirs, Devisees, Successors or Assigns				
(d.9.3.11.5.1) Estelle Rakes Law Heirs, Devisees, Successors or Assigns				
<b>W9/Affidavit not received</b>				
(d.9.3.11.5.1.4) Louis E. Law, Jr 2145 NW Stover Circle Bend, OR 97701	0.0000 acres 1/1426000 of 40.20 acres	0.0000%	0.00001%	0.00000%
(d.9.3.11.6) Maude Ellen Rakes Heirs, Devisees, Successors or Assigns				
(d.9.3.11.6.1) Mary Ellen Turner Heirs, Devisees, Successors or Assigns				
(d.9.3.11.6.1.1) James Leroy Turner Heirs, Devisees, Successors or Assigns				
<b>W9/Affidavit not received</b>				
(d.9.3.11.6.1.1.1) Justin J. Turner 5328 Windtree Dr Doylestown, PA 18902	0.0000 acres 1/5355000 of 40.20 acres	0.0000%	0.00000%	0.00000%
<b>W9/Affidavit not received</b>				
(d.9.3.11.6.1.1.2) Colby Turner 5328 Windtree Dr Doylestown, PA 18902	0.0000 acres 1/5355000 of 40.20 acres	0.0000%	0.00000%	0.00000%
(d.9.3.11.6.2) Dorothy M. Crosby Heirs, Devisees, Successors or Assigns				
<b>W9/Affidavit not received</b>				
(d.9.3.11.6.2.2) Donna Bannister 484 C St Biggs, CA 95917	0.0000 acres 1/4462500 of 40.20 acres	0.0000%	0.00000%	0.00000%
(d.9.3.11.6.3.3) Richardson Wilson Heirs, Devisees, Successors or Assigns				
<b>W9/Affidavit not received</b>				
(d.9.3.11.6.3.3.1) Brandy Wright 40 Monarch Ct Oroville, CA 95965	0.0000 acres 1/2677500 of 40.20 acres	0.0000%	0.00000%	0.00000%
(d.9.3.11.6.4) Joe Edmond Thompson Heirs, Devisees, Successors or Assigns				
(d.9.3.11.6.4.1) Helen L. Thompson Heirs, Devisees, Successors or Assigns				



Exhibit E  
Unit R-35  
VGOB # 99-0922-0746-02  
List of Conflicting Owners/Claimants in Escrow

180000509

		Acres in Unit	Percent of Unit	Division of interest in	
				5 Right 15.60742%	6 Right 11.05942%
<b>W9/Affidavit not received</b>					
(d.9.3.11.6.4.1.1)	Ronald Lee Starkey 865 Taber Ave Yuba City, CA 95993	0.0000 acres 1/2677500 of 40.20 acres	0.0000%	0.00000%	0.00000%
<b>W9/Affidavit not received</b>					
(d.9.3.11.6.4.1.2)	Jon Starkey 1537 W Vassar Ave Fresno, CA 93705	0.0000 acres 1/2677500 of 40.20 acres	0.0000%	0.00000%	0.00000%
<b>W9/Affidavit not received</b>					
(d.9.3.11.6.4.1.3)	Nova Starkey Coe 94 Cypress St Binhom Canyon, UT 84006	0.0000 acres 1/2677500 of 40.20 acres	0.0000%	0.00000%	0.00000%
(d.9.3.11.9)	Sidney B Rakes Heirs, Devisees, Successors or Assigns				
(d.9.3.11.9.1)	Wanda Lee Mullendore Heirs, Devisees, Successors or Assigns				
<b>Unlocatable</b>					
(d.9.3.11.9.1.1)	Crystal E. Mullendore 325 E. 7th St, Apt 305 Reno, NV 89512 <i>(Bad Address)</i>	0.0000 acres 1/892500 of 40.20 acres	0.0001%	0.00001%	0.00001%
(d.9.3.11.10)	Lydia M Rakes James Heirs, Devisees, Successors or Assigns				
(d.9.3.11.10.1)	William Eugene James Heirs, Devisees, Successors or Assigns				
<b>W9/Affidavit not received</b>					
(d.9.3.11.10.1.1)	Joni Joyce James 204 Bristol Ln Hot Springs, AR 71913	0.0001 acres 1/714000 of 40.20 acres	0.0001%	0.00001%	0.00001%
<b>W9/Affidavit not received</b>					
(d.9.3.11.10.1.2)	Debra L James Greenawall 8240 S Morning Star Rd Bentonville, AR 72712	0.0001 acres 1/714000 of 40.20 acres	0.0001%	0.00001%	0.00001%
<b>W9/Affidavit not received</b>					
(d.9.3.11.10.2)	Melvin D. James 8809 S Morning Star Rd Bentonville, AR 72712	0.0001 acres 1/357000 of 40.20 acres	0.0001%	0.00002%	0.00002%
<b>Unresolved heirs</b>					
(d.9.3.11.11)	Glen Wallis Heirs, Devisees, Successors or Assigns <i>(Dead end with heirs)</i>	0.0002 acres 1/178500 of 40.20 acres	0.0003%	0.00004%	0.00003%
(d.9.3.11.11.1)	Edna L Herral Heirs, Devisees, Successors or Assigns <i>(Dead end with heirs)</i>				
(d.9.3.11.11.1.1)	John Thomas Herral Heirs, Devisees, Successors or Assigns <i>(Dead end with heirs)</i>				
(d.9.3.11.11.1.2)	Fern Warhurst Heirs, Devisees, Successors or Assigns <i>(Dead end with heirs)</i>				

Exhibit E  
Unit R-35  
VGOB # 99-0922-0746-02  
List of Conflicting Owners/Claimants in Escrow

	Acres in Unit	Percent of Unit	Division of interest in	
			5 Right 15.60742%	6 Right 11.05942%
(d.9.3.11.11.1.3) James K. Grimsley Heirs, Devisees, Successors or Assigns <i>(Dead end with heirs)</i>				
<b>Unresolved heirs</b>				
(d.9.3.11) Glen Wallis Heirs, Devisees, Successors or Assigns <i>(Dead end with heirs)</i>	0.0017 acres 1/23800 of 40.20 acres	0.0021%	0.00033%	0.00023%
(d.9.3.11.1) Edna L Harral Heirs, Devisees, Successors or Assigns <i>(Dead end with heirs)</i>				
(d.9.3.11.1.1) John Thomas Harral Heirs, Devisees, Successors or Assigns <i>(Dead end with heirs)</i>				
(d.9.3.11.1.2) Fern Warhurst Heirs, Devisees, Successors or Assigns <i>(Dead end with heirs)</i>				
(d.9.3.11.1.3) James K. Grimsley Heirs, Devisees, Successors or Assigns <i>(Dead end with heirs)</i>				
(d.9.4) Elmer R Rakes Heirs, Devisees, Successors or Assigns				
(d.9.4.1) Virgil Nap Rakes Heirs, Devisees, Successors or Assigns				
(d.9.4.1.1) James Dorsey Rakes Heirs, Devisees, Successors or Assigns				
<b>W9/Affidavit not received</b>				
(d.9.4.1.1.2) Stephen Dorsey Rakes 734 West B Ave N. Little Rock, AR 72116	0.0005 acres 1/84000 of 40.20 acres	0.0006%	0.00009%	0.00007%
(d.9.4.1.4) Gary W. Rakes Heirs, Devisees, Successors or Assigns				
<b>W9/Affidavit not received</b>				
(d.9.4.1.4.1) Brenda Dunagan Rakes 8879 Skitts Mtn Rd Clermont, GA 30527	0.0010 acres 1/42000 of 40.20 acres	0.0012%	0.00019%	0.00013%
(d.9.4.3) Clyde Rakes Heirs, Devisees, Successors or Assigns				
<b>Unlocatable</b>				
(d.9.4.3.3) Bobby Jo Rakes <i>Address Unknown</i>	0.0008 acres 1/52500 of 40.20 acres	0.0010%	0.00015%	0.00011%
<b>Unlocatable</b>				
(d.9.4.3.4) Sandy Rakes <i>Address Unknown</i>	0.0008 acres 1/52500 of 40.20 acres	0.0010%	0.00015%	0.00011%
<b>Unlocatable</b>				
(d.9.4.3.5) Kathy Rakes <i>Address Unknown</i>	0.0008 acres 1/52500 of 40.20 acres	0.0010%	0.00015%	0.00011%
(d.9.4.5) John Cruise Rakes Heirs, Devisees, Successors or Assigns				

Exhibit E  
Unit R-35  
VGOB # 99-0922-0746-02  
List of Conflicting Owners/Claimants in Escrow

180000509

Division of interest in

Percent of Unit      5 Right      6 Right  
15.60742%      11.05942%

	Acres in Unit	Percent of Unit	5 Right	6 Right
(d.9.4.5.1) Estelle Rakes Law Heirs, Devisees, Successors or Assigns				
(d.9.4.5.1.1) Sandra Law Heirs, Devisees, Successors or Assigns				
<b>W9/Affidavit not received</b>				
(d.9.4.5.1.4) Louis E. Law, Jr 2145 NW Stover Circle Bend, OR 97701	0.0002 acres 1/168000 of 40.20 acres	0.0003%	0.00005%	0.00003%
(d.9.4.6) Maude Ellen Rakes Heirs, Devisees, Successors or Assigns				
(d.9.4.6.1) Mary Ellen Turner Heirs, Devisees, Successors or Assigns				
(d.9.4.6.1.1) James Leroy Turner Heirs, Devisees, Successors or Assigns				
<b>W9/Affidavit not received</b>				
(d.9.4.6.1.1.1) Justin J. Turner 5328 Windtree Dr Doylestown, PA 18902	0.0001 acres 1/630000 of 40.20 acres	0.0001%	0.00001%	0.00001%
<b>W9/Affidavit not received</b>				
(d.9.4.6.1.1.2) Colby Turner 5328 Windtree Dr Doylestown, PA 18902	0.0001 acres 1/630000 of 40.20 acres	0.0001%	0.00001%	0.00001%
(d.9.4.6.2) Dorothy M. Crosby Heirs, Devisees, Successors or Assigns				
<b>W9/Affidavit not received</b>				
(d.9.4.6.2.2) Donna Bannister 484 C St Biggs, CA 95917	0.0001 acres 1/525000 of 40.20 acres	0.0001%	0.00001%	0.00001%
(d.9.4.6.3.3) Richardson Wilson Heirs, Devisees, Successors or Assigns				
<b>W9/Affidavit not received</b>				
(d.9.4.6.3.3.1) Brandy Wright 40 Monarch Ct Oroville, CA 95965	0.0001 acres 1/315000 of 40.20 acres	0.0002%	0.00002%	0.00002%
(d.9.4.6.4) Joe Edmond Thompson Heirs, Devisees, Successors or Assigns				
<b>W9/Affidavit not received</b>				
(d.9.4.6.4.1) Ronald Lee Starkey 865 Taber Ave Yuba City, CA 95993	0.0001 acres 1/315000 of 40.20 acres	0.0002%	0.00002%	0.00002%
<b>W9/Affidavit not received</b>				
(d.9.4.6.4.2) Jon Starkey 1537 W Vassar Ave Fresno, CA 93705	0.0001 acres 1/315000 of 40.20 acres	0.0002%	0.00002%	0.00002%
<b>W9/Affidavit not received</b>				
(d.9.4.6.4.3) Nova Starkey Coe 94 Cypress St Binham Canyon, UT 84006	0.0001 acres 1/315000 of 40.20 acres	0.0002%	0.00002%	0.00002%

Exhibit E  
Unit R-35  
VGOB # 99-0822-0746-02  
List of Conflicting Owners/Claimants in Escrow

	Acres in Unit	Percent of Unit	Division of interest in	
			5 Right 15.60742%	6 Right 11.05942%
(d.9.4.7) Richard Wilson Heirs, Devisees, Successors or Assigns				
<b>W9/Affidavit not received</b>				
(d.9.4.7.1) Brandy Wright 40 Monarch Ct Oroville, CA 95965	0.0010 acres 1/42000 of 40.20 acres	0.0012%	0.00019%	0.00013%
(d.9.4.9) Sidney B Rakes Heirs, Devisees, Successors or Assigns				
(d.9.4.9.1) Wanda Lee Mullendore Heirs, Devisees, Successors or Assigns				
<b>Unlocatable</b>				
(d.9.4.9.1.1) Crystal E. Mullendore 325 E. 7th St, Apt 305 Reno, NV 89512 (Bad Address)	0.0004 acres 1/105000 of 40.20 acres	0.0005%	0.00007%	0.00005%
(d.9.4.10) Lydia M Rakes James Heirs, Devisees, Successors or Assigns				
(d.9.4.10.1) William Eugene James Heirs, Devisees, Successors or Assigns				
<b>W9/Affidavit not received</b>				
(d.9.4.10.1.1) Joni Joyce James 204 Bristol Ln Hot Springs, AR 71913	0.0005 acres 1/84000 of 40.20 acres	0.0006%	0.00009%	0.00007%
<b>W9/Affidavit not received</b>				
(d.9.4.10.1.2) Debra L James Greenawalt 8240 S Morning Star Rd Bentonville, AR 72712	0.0005 acres 1/84000 of 40.20 acres	0.0006%	0.00009%	0.00007%
<b>W9/Affidavit not received</b>				
(d.9.4.10.2) Melvin D. James 8809 S Morning Star Rd Bentonville, AR 72712	0.0010 acres 1/42000 of 40.20 acres	0.0012%	0.00019%	0.00013%
<b>Unresolved heirs</b>				
(d.9.4.11) Glen Wallis Heirs, Devisees, Successors or Assigns (Dead end with heirs)	0.0019 acres 1/21000 of 40.20 acres	0.0024%	0.00037%	0.00026%
(d.9.4.11.1) Edna L Herral Heirs, Devisees, Successors or Assigns (Dead end with heirs)				
(d.9.4.11.1.1) John Thomas Herral Heirs, Devisees, Successors or Assigns (Dead end with heirs)				
(d.9.4.11.1.2) Fern Warhurst Heirs, Devisees, Successors or Assigns (Dead end with heirs)				
(d.9.4.11.1.3) James K. Grimsley Heirs, Devisees, Successors or Assigns (Dead end with heirs)				
(d.9.5) Faye L. Rakes Robbins Heirs, Devisees, Successors or Assigns				

Exhibit E  
Unit R-35  
VGOB # 99-0922-0746-02  
List of Conflicting Owners/Claimants in Escrow

	Acres in Unit	Percent of Unit	Division of interest in	
			5 Right	6 Right
			15.60742%	11.05942%
(d.9.5.1) Garland Robbins Heirs, Devisees, Successors or Assigns				
<b>W9/Affidavit not received</b>				
(d.9.5.1.1) Dorothy Springer 8850 Panorama Rd Rogers, AR 72758	0.0036 acres 1/11200 of 40.20 acres	0.0045%	0.00070%	0.00050%
<b>W9/Affidavit not received</b>				
(d.9.5.1.2) Jean Yount 9992 W Hwy 264 Bentonville, AR 72712	0.0036 acres 1/11200 of 40.20 acres	0.0045%	0.00070%	0.00050%
(d.9.6) Clyde Rakes Heirs, Devisees, Successors or Assigns				
<b>Unresolved heirs</b>				
(d.9.6.1) Roberta Rakes Heirs, Devisees, Successors or Assigns <i>(Dead end on heirs)</i>	0.0287 acres 1/1400 of 40.20 acres	0.0359%	0.00560%	0.00397%
(d.9.6.2) Clyde Rakes, Jr 17598 Pleasure Hgts Rd Springdale, AR 72764				
(d.9.6.3) Glen Rakes 129 Clubhouse Ct Elk City, OK 73644				
(d.9.6.4) Bobby Jo Rakes <i>Address Unknown</i>				
(d.9.6.5) Sandy Rakes <i>Address Unknown</i>				
(d.9.6.6) Kathy Rakes <i>Address Unknown</i>				
(d.9.8) John Cruise Rakes Heirs, Devisees, Successors or Assigns				
(d.9.8.1) Estelle Rakes Law Heirs, Devisees, Successors or Assigns				
<b>W9/Affidavit not received</b>				
(d.9.8.1.4) Louis E. Law, Jr 2145 NW Stover Circle Bend, OR 97701	0.0072 acres 1/5600 of 40.20 acres	0.0090%	0.00140%	0.00099%
(d.9.9) Maude Ellen Rakes Heirs, Devisees, Successors or Assigns				
(d.9.9.2) Dorothy M. Crosby Heirs, Devisees, Successors or Assigns				
<b>W9/Affidavit not received</b>				
(d.9.9.2.2) Donna Bannister 484 C St Biggs, CA 95917	0.0023 acres 1/17500 of 40.20 acres	0.0029%	0.00045%	0.00032%
(d.9.9.3) Virgle Lee Wilson Heirs, Devisees, Successors or Assigns				
(d.9.9.3.3) Richardson Wilson Heirs, Devisees, Successors or Assigns				

Exhibit E  
Unit R-35  
VGOB # 99-0922-0746-02  
List of Conflicting Owners/Claimants in Escrow

180000509

	Acres in Unit	Percent of Unit	Division of interest in	
			5 Right	6 Right
			15.60742%	11.05942%
<b>W9/Affidavit not received</b>				
(d.9.9.3.3.1) Brandy Wright 40 Monarch Ct Oroville, CA 95965	0.0038 acres 1/10500 of 40.20 acres	0.0046%	0.00075%	0.00053%
(d.9.9.4) Joe Edmond Thompson Heirs, Devisees, Successors or Assigns				
<b>Unresolved heirs</b>				
(d.9.9.4.1) Helen L. Thompson Heirs, Devisees, Successors or Assigns <i>Documentation pending 2/28/2017</i>	0.0115 acres 1/3500 of 40.20 acres	0.0144%	0.00224%	0.00159%
(d.9.9.4.1.1) Ronald Lee Starkey 865 Taber Ave Yuba City, CA 95993				
(d.9.9.4.1.2) Jon Starkey 1537 W Vassar Ave Fresno, CA 93705				
(d.9.9.4.1.3) Nova Starkey Coe 94 Cypress St Blinham Canyon, UT 84006				
<b>Unresolved heirs</b>				
(d.9.11) Glen Wallis Heirs, Devisees, Successors or Assigns <i>(Dead end with heirs)</i>	0.0574 acres 1/700 of 40.20 acres	0.0718%	0.01120%	0.00794%
(d.9.11.1) Vesta Ann Grimsley Rakes Heirs, Devisees, Successors or Assigns <i>(Dead end with heirs)</i>				
(d.9.11.1.1) Edna L. Herral Heirs, Devisees, Successors or Assigns <i>(Dead end with heirs)</i>				
(d.9.11.1.1.1) John Thomas Herral Heirs, Devisees, Successors or Assigns <i>(Dead end with heirs)</i>				
(d.9.11.1.1.2) Fern Warhurst Heirs, Devisees, Successors or Assigns <i>(Dead end with heirs)</i>				
(d.9.11.1.1.3) James K. Grimsley Heirs, Devisees, Successors or Assigns <i>(Dead end with heirs)</i>				
(d.9.12) George McCall Rakes Heirs, Devisees, Successors or Assigns				
<b>W9/Affidavit not received</b>				
(d.9.12.1.2) Marie Chandler 1207 Cedar Pl Bentonville, AR 72712	0.0032 acres 1/12600 of 40.20 acres	0.0040%	0.00062%	0.00044%
<b>W9/Affidavit not received</b>				
(d.9.12.1.3) Glenna Warhurst 8411 County Rd 138 Celina, TX 75009	0.0032 acres 1/12600 of 40.20 acres	0.0040%	0.00062%	0.00044%
(d.9.12.1.5) Howard Sands Heirs, Devisees, Successors or Assigns				

Exhibit E  
Unit R-35  
VGOB # 99-0922-0746-02  
List of Conflicting Owners/Claimants in Escrow

180000509

		Acres in Unit	Percent of Unit	Division of interest in	
				5 Right 15.60742%	6 Right 11.05942%
<b>W9/Affidavit not received</b>					
(d.9.12.1.5.1)	Ricky Sands 723 E. Liberty Ave Ponca City, OK 74601	0.0011 acres 1/37800 of 40.20 acres	0.0013%	0.00021%	0.00015%
<b>W9/Affidavit not received</b>					
(d.9.12.1.5.2)	Lena Sands Lewis 2016 NW Desoto Dr Bentonville, AR 72712	0.0011 acres 1/37800 of 40.20 acres	0.0013%	0.00021%	0.00015%
<b>W9/Affidavit not received</b>					
(d.9.12.1.5.3)	Dale Sands 5306 Pleasant Ln Rogers, AR 72758	0.0011 acres 1/37800 of 40.20 acres	0.0013%	0.00021%	0.00015%
(d.9.13)	Sidney B. Rakes Heirs, Devisees, Successors or Assigns				
(d.9.13.1)	Maurine Harrai Rakes Heirs, Devisees, Successors or Assigns				
<b>Unresolved heir</b>					
(d.9.13.1.1)	Wanda Lee Mullendore Heirs, Devisee Successors or Assigns	0.0115 acres 1/3500 of 40.20 acres	0.0144%	0.00224%	0.00159%
(d.9.13.1.1.1)	Crystal E. Mullendore 325 E. 7th St, Apt 305 Reno, NV 89512 <i>(Bad Address)</i>				
(d.9.14)	Lydia M Rakes James Heirs, Devisees, Successors or Assigns				
(d.9.14.1)	William Eugene James Heirs, Devisees, Successors or Assigns				
<b>W9/Affidavit not received</b>					
(d.9.14.1.1)	Joni Joyce James 204 Bristol Ln Hot Springs, AR 71913	0.0144 acres 1/2800 of 40.20 acres	0.0179%	0.00280%	0.00198%
<b>W9/Affidavit not received</b>					
(d.9.14.1.2)	Debra L James Greenawalt 8240 S Morning Star Rd Bentonville, AR 72712	0.0144 acres 1/2800 of 40.20 acres	0.0179%	0.00280%	0.00198%
<b>W9/Affidavit not received</b>					
(d.9.14.2)	Melvin D. James 8809 S Morning Star Rd Bentonville, AR 72712	0.0287 acres 1/1400 of 40.20 acres	0.0359%	0.00560%	0.00397%
(d.10)	Maude Ellen Rakes Heirs, Devisees, Successors or Assigns				
(d.10.2)	Dorothy M. Crosby Heirs, Devisees, Successors or Assigns				
<b>W9/Affidavit not received</b>					
(d.10.2.2)	Donna Bannister 484 C St Biggs, CA 95917	0.0230 acres 1/1750 of 40.20 acres	0.0287%	0.00448%	0.00318%
(d.10.3)	Virgie Lee Wilson Heirs, Devisees, Successors or Assigns				



Exhibit E  
Unit R-35  
VGOB # 99-0922-0746-02  
List of Conflicting Owners/Claimants in Escrow

180000509

	Acres in Unit	Percent of Unit	Division of interest in	
			5 Right	6 Right
			15.60742%	11.05942%
(d.10.3.3) Richardson Wilson Heirs, Devisees, Successors or Assigns				
<b>W9/Affidavit not received</b>				
(d.10.3.3.1) Brandy Wright 40 Monarch Ct Oroville, CA 95965	0.0383 acres 1/1050 of 40.20 acres	0.0479%	0.00747%	0.00529%
(d.10.4) Joe Edmond Thompson Heirs, Devisees, Successors or Assigns				
<b>Unresolved heirs</b>				
(d.10.4.1) Helen L. Thompson Heirs, Devisees, Successors or Assigns <i>(Documentation pending)</i>	0.1149 acres 1/350 of 40.20 acres	0.1436%	0.02241%	0.01588%
(d.10.4.1.1) Ronald Lee Starkey 865 Taber Ave Yuba City, CA 95993				
(d.10.4.1.2) Jon Starkey 1537 W Vassar Ave Fresno, CA 93705				
(d.10.4.1.3) Nova Starkey Coe 94 Cypress St Binham Canyon, UT 84006				
<b>Unresolved heirs</b>				
(d.12) Glen Wallis Heirs, Devisees, Successors or Assigns <i>(Dead end with heirs)</i>	0.5743 acres 1/70 of 40.20 acres	0.7179%	0.11204%	0.07939%
(d.12.1) Vesta Ann Grimsley Rakes Heirs, Devisees, Successors or Assigns <i>(Dead end with heirs)</i>				
(d.12.1.1) Edna L. Herral Heirs, Devisees, Successors or Assigns <i>(Dead end with heirs)</i>				
(d.12.1.1.1) John Thomas Herral Heirs, Devisees, Successors or Assigns <i>(Dead end with heirs)</i>				
(d.12.1.1.2) Fern Warhurst Heirs, Devisees, Successors or Assigns <i>(Dead end with heirs)</i>				
(d.12.1.1.3) James K. Grimsley Heirs, Devisees, Successors or Assigns <i>(Dead end with heirs)</i>				
(d.13) George McCall Rakes Heirs, Devisees, Successors or Assigns				
(d.13.1) Ruth Smith Sands Heirs, Devisees, Successors or Assigns				
<b>W9/Affidavit not received</b>				
(d.13.1.2) Marie Chandler 1207 Cedar Pl Bentonville, AR 72712	0.0319 acres 1/1260 of 40.20 acres	0.0399%	0.00622%	0.00441%



Exhibit E  
Unit R-35  
VGOB # 99-0922-0746-02  
List of Conflicting Owners/Claimants in Escrow

180000509

		Acres in Unit	Percent of Unit	Division of interest in	
				5 Right 15.60742%	6 Right 11.05942%
<b>W9/Affidavit not received</b>					
(d.13.1.3)	Glenna Warhurst 8411 County Rd 138 Celina, TX 75009	0.0319 acres 1/1260 of 40.20 acres	0.0399%	0.00622%	0.00441%
(d.13.1.5) Howard Sands Heirs, Devisees, Successors or Assigns					
<b>W9/Affidavit not received</b>					
(d.13.1.5.1)	Ricky Sands 723 E. Liberty Ave Ponca City, OK 74601	0.0106 acres 1/3780 of 40.20 acres	0.0133%	0.00207%	0.00147%
<b>W9/Affidavit not received</b>					
(d.13.1.5.2)	Lena Sands Lewis 2016 NW Desoto Dr Bentonville, AR 72712	0.0106 acres 1/3780 of 40.20 acres	0.0133%	0.00207%	0.00147%
<b>W9/Affidavit not received</b>					
(d.13.1.5.3)	Dale Sands 5306 Pleasant Ln Rogers, AR 72758	0.0106 acres 1/3780 of 40.20 acres	0.0133%	0.00207%	0.00147%
(d.14) Sidney B. Rakes Heirs, Devisees, Successors or Assigns					
(d.14.1) Maurine Herral Rakes Heirs, Devisees, Successors or Assigns					
<b>Unresolved heirs</b>					
(d.14.1.1)	Wanda Lee Mullendore Heirs, Devisees Successors or Assigns	0.1149 acres 1/350 of 40.20 acres	0.1436%	0.02241%	0.01588%
(d.14.1.1.1)	Crystal E. Mullendore 325 E. 7th St, Apt 305 Reno, NV 89512 <i>(Bad Address)</i>				
(d.15) Lydia M Rakes James Heirs, Devisees, Successors or Assigns					
(d.15.1) William Eugene James Heirs, Devisees, Successors or Assigns					
<b>W9/Affidavit not received</b>					
(d.15.1.1)	Joni Joyce James 204 Bristol Ln Hot Springs, AR 71913	0.1436 acres 1/280 of 40.20 acres	0.1795%	0.02801%	0.01985%
<b>W9/Affidavit not received</b>					
(d.15.1.2)	Debra L James Greenawalt 8240 S Morning Star Rd Bentonville, AR 72712	0.1436 acres 1/280 of 40.20 acres	0.1795%	0.02801%	0.01985%
<b>W9/Affidavit not received</b>					
(d.15.2)	Melvin D. James 8809 S Morning Star Rd Bentonville, AR 72712	0.2871 acres 1/140 of 40.20 acres	0.3589%	0.05602%	0.03970%
(e) Mary Ellen Rakes Wallis Heirs, Devisees, Successors or Assigns					
(e.1) Beverly Johnson Wallis Heirs, Devisees, Successors or Assigns					

Exhibit E  
Unit R-35  
VGOB # 99-0922-0746-02  
List of Conflicting Owners/Claimants in Escrow

180000509

	Acres in Unit	Percent of Unit	Division of interest in	
			5 Right	6 Right
			15.60742%	11.05942%
(e.1.1) John David Wallis Heirs, Devisees, Successors or Assigns				
(e.1.1.1) Vesta Viola Scoggins/Wallis Heirs, Devisees, Successors or Assigns				
(e.1.1.1.1) Minnie Viola "Johnny" Broughton Heirs, Devisees, Successors or Assigns				
(e.1.1.1.1.1) Jerry Mar Broughton Heirs, Devisees, Successors or Assigns				
<b>W9/Affidavit not received</b>				
(e.1.1.1.1.1.1) Elizabeth Ann Birkes 410 Nth Bell St Vinita, OK 74301	0.0209 acres 1/1920 of 40.20 acres	0.0262%	0.00408%	0.00289%
<b>W9/Affidavit not received</b>				
(e.1.1.1.1.3) James Hugh Broughton 1508 Echohollow Trail Edmond, OK 73012	0.0209 acres 1/1920 of 40.20 acres	0.0262%	0.00408%	0.00289%
(e.1.1.1.3) Barbara Amanda Scoggins Ford Heirs, Devisees, Successors or Assigns				
(e.1.1.1.3.1) Melvin Stipp Ford Heirs, Devisees, Successors or Assigns				
<b>W9/Affidavit not received</b>				
(e.1.1.1.3.1.1) Stephen Lynn Ford 815 Nth 26th St Rogers, AR 72756	0.0838 acres 1/480 of 40.20 acres	0.1047%	0.01634%	0.01158%
(e.1.1.1.4) Jonas (Jay) Hugh Scoggins Heirs, Devisees, Successors or Assigns				
<b>W9/Affidavit not received</b>				
(e.1.1.1.4.1) Jayne Ann Hungate 9408 Raven Hollow Rd Brentwood, TN 37027	0.0838 acres 1/480 of 40.20 acres	0.1047%	0.01634%	0.01158%
(e.1.3) Roy Beverly Wallis Heirs, Devisees, Successors or Assigns				
(e.1.3.1) Ina Lean Wallis Heirs, Devisees, Successors or Assigns				
(e.1.3.1.1) Dale Weston Wallis Heirs, Devisees, Successors or Assigns				
(e.1.3.1.1.1) Harriett Ann Wallis Heirs, Devisees, Successors or Assigns				
<b>Unresolved heirs</b>				
(e.1.3.1.1.1.1) Leona Allene Browning Heirs, Devisees, Successors or Assigns <i>(Dead end on heirs)</i>	0.1675 acres 1/240 of 40.20 acres	0.2094%	0.03268%	0.02316%
<b>W9/Affidavit not received</b>				
(e.1.3.1.1.1.2) Dale Weston Mulkey 14836 Cow Face Rd Lowell, AR 72745	0.1675 acres 1/240 of 40.20 acres	0.2094%	0.03268%	0.02316%

Exhibit E  
 Unit R-35  
 VGOB # 99-0922-0746-02  
 List of Conflicting Owners/Claimants in Escrow

**180000509**  
 Division of Interest in  
 5 Right 6 Right  
 Percent of Unit 15.60742% 11.05942%

**W9/Affidavit not received**

(e.1.3.1.1.1.3) Mary A Nelson 11 Mayfair Dr Bella Vista, AR 72715	0.1675 acres 1/240 of 40.20 acres	0.2094%	0.03268%	0.02316%
---	--------------------------------------	---------	----------	----------

(e.1.5) Glen Albert Wallis Heirs, Devisees,  
Successors or Assigns

(e.1.5.1) Fern Sue Wallis Fagala Heirs, Devisees,  
Successors or Assigns

**W9/Affidavit not received**

(e.1.5.1.1) Gary G. Wallis 600 Cherry Hills Dr N. Little Rock, AR 72116	1.0050 acres 1/40 of 40.20 acres	1.2563%	0.19607%	0.13893%
---	-------------------------------------	---------	----------	----------

Acres	8.2624
Percent	10.3280%

Tract No. 3. 40.20 Acres	Acres in Unit	Percent of Unit	5 Right 15.60742%	6 Right 11.05942%	Percent of Escrow
<b>COAL OWNERSHIP</b>					
(1) Yukon Pocahontas Coal Company et al., Tr. 109	40.20 acres	50.2500%	7.84273%	5.55736%	
(a) Yukon Pocahontas Coal Company P.O. Box 187 Tazewell, VA 24651	20.10 acres 1/2 of 40.20 acres	25.1250%	3.92136%	2.77868%	n/a
(b) Buchanan Coal Company P.O. Box 187 Tazewell, VA 24651	4.47 acres 1/9 of 40.20 acres	5.5833%	0.87141%	0.61748%	n/a
(c) Sayers-Pocahontas Coal Company P.O. Box 187 Tazewell, VA 24651	2.23 acres 1/18 of 40.20 acres	2.7917%	0.43571%	0.30874%	n/a
(d) Consolidation Coal Company * 10545 Riverside Dr. Oakwood, VA 24631	13.40 acres 1/3 of 40.20 acres	16.7500%	2.61424%	1.85245%	n/a

Note: Plum Creek Timberlands retained their CBM Interest, there is no conflict. The royalty for (d) is to be paid to Plum Creek.

**OIL & GAS OWNERSHIP**

\* Due to owning multiple interests within the heirship, individual interests have been combined on the Disbursement Table to simplify payout calculation

- (1) D.C. Rakes Heirs, Devisees,  
Successors or Assigns
- (a) John A. Rakes Heirs, Devisees,  
Successors or Assigns
- (a.1) Vicky Rakes Heirs, Devisees,  
Successors or Assigns
- (a.1.1) Trula Rakes Heirs, Devisees,  
Successors or Assigns
- (a.1.1.1) Lulu Rakes Crank Heirs, Devisees,  
Successors or Assigns
- (a.1.1.1.1) Mary E. Yates Heirs, Devisees,  
Successors or Assigns
- (a.1.1.1.1.1) Joseph David Rakes Heirs, Devisees,  
Successors or Assigns
- (a.1.1.1.1.1.1) Ila Fern Rakes Santa Cruz Heirs, Devisees,  
Successors or Assigns

40.20 acres 50.2500% 7.84273% 5.55736%

Exhibit EE  
Unit R-35

Docket # VGOB 99-0922-0746-02  
List of Owners/Claimants with Royalty Split Agreements/HB2058/Court Orders

	Acres in Unit	Percent of Unit	5 Right 15.60742%	6 Right 11.05942%	Percent of Escrow
(a.1.1.1.1.1.1) David Santa Cruz 17646 Warwick Circle Fountain Valley, CA 92708	0.1340 acres 1/300 of 40.20 acres	0.1675%	0.02614%	0.01852%	n/a
(a.1.1.1.2) Stewart Rakes Heirs, Deviseses, Successors or Assigns					
(a.1.1.1.2.1) Mildred Margaret Carson Rakes Heirs, Deviseses, Successors or Assigns					
(a.1.1.1.2.1.1) Carl Adolphsen Heirs, Deviseses, Successors or Assigns					
(a.1.1.1.2.1.1.1) Winona Adolphsen 727 S. Gold St, Unit B Centralia, WA 98531	0.0670 acres 1/600 of 40.20 acres	0.0838%	0.01307%	0.00926%	n/a
(a.1.1.1.2.1.2) Winona Adolphsen 727 S. Gold St, Unit B Centralia, WA 98531	0.0670 acres 1/600 of 40.20 acres	0.0838%	0.01307%	0.00926%	n/a
(a.1.1.1.3) Joseph David Rakes Heirs, Deviseses, Successors or Assigns					
(a.1.1.1.3.1) Ila Fern Rakes Santa Cruz Heirs, Deviseses, Successors or Assigns					
(a.1.1.1.3.1.1) David Santa Cruz 17646 Warwick Circle Fountain Valley, CA 92708	0.0670 acres 1/600 of 40.20 acres	0.0838%	0.01307%	0.00926%	n/a
(a.1.1.1.3.1.2) Ellen Ann Payne Heirs, Deviseses, Successors or Assigns					
(a.1.1.1.3.1.2.1) Heather Spilsbury Heirs, Deviseses, Successors or Assigns					
(a.1.1.1.3.1.2.1.1) Carl Spilsbury (2nd husband) 6712 Marietta Ave Garden Grove, CA 92845	0.0112 acres 1/3600 of 40.20 acres	0.0140%	0.00218%	0.00154%	n/a
(a.1.1.1.3.1.2.1.2) Ryan A. Marx 6712 Marietta Ave Garden Grove, CA 92845	0.0074 acres 1/5400 of 40.20 acres	0.0093%	0.00145%	0.00103%	n/a
(a.1.1.1.3.1.2.1.3) Annabelle R. Spilsbury 6712 Marietta Ave Garden Grove, CA 92845	0.0074 acres 1/5400 of 40.20 acres	0.0093%	0.00145%	0.00103%	n/a
(a.1.1.1.3.1.2.1.4) Gwen M. Spilsbury 6712 Marietta Ave Garden Grove, CA 92845	0.0074 acres 1/5400 of 40.20 acres	0.0093%	0.00145%	0.00103%	n/a

180000509

Exhibit EE  
Unit R-35

Docket # VGOB 99-0922-0746-02  
List of Owners/Claimants with Royalty Split Agreements/HB2058/Court Orders

Acres in Unit	Percent of Unit	5 Right 15.60742%	6 Right 11.05942%	Percent of Escrow
(a.1.1.1.3.1.2.2) Heidi Payne McCusker 1011 Henderson Ave Menlo Park, CA 94025	0.0419%	0.00654%	0.00463%	n/a
(a.1.1.2) Mary E. Yates Heirs, Devisees, Successors or Assigns				
(a.1.1.2.1) Joseph David Rakes Heirs, Devisees, Successors or Assigns				
(a.1.1.2.1.1) Ila Fern Rakes Santa Cruz Heirs, Devisees, Successors or Assigns				
(a.1.1.2.1.1.1) David Santa Cruz 17646 Warwick Circle Fountain Valley, CA 92708	0.1256%	0.01961%	0.01389%	n/a
(a.1.1.2.1.2) Ellen Ann Payne Heirs, Devisees, Successors or Assigns				
(a.1.1.2.1.2.1) Heather Spilsbury Heirs, Devisees, Successors or Assigns				
(a.1.1.2.1.2.1.1) Carl Spilsbury (2nd husband) 6712 Marietta Ave Garden Grove, CA 92845	0.0209%	0.00327%	0.00232%	n/a
(a.1.1.2.1.2.1.2) Ryan A. Marx 6712 Marietta Ave Garden Grove, CA 92845	0.0140%	0.00218%	0.00154%	n/a
(a.1.1.2.1.2.1.3) Annabelle R. Spilsbury 6712 Marietta Ave Garden Grove, CA 92845	0.0140%	0.00218%	0.00154%	n/a
(a.1.1.2.1.2.1.4) Gwen M. Spilsbury 6712 Marietta Ave Garden Grove, CA 92845	0.0140%	0.00218%	0.00154%	n/a
(a.1.1.2.1.1.2.2) Heidi Payne McCusker 1011 Henderson Ave Menlo Park, CA 94025	0.0628%	0.00980%	0.00695%	n/a
(a.1.1.2.2) Stewart Rakes Heirs, Devisees, Successors or Assigns				
(a.1.1.2.2.1) Mildred Margaret Carson Rakes Heirs, Devisees, Successors or Assigns				
(a.1.1.2.2.1.1) Carl Adolphsen Heirs, Devisees, Successors or Assigns				

180000509

Exhibit EE  
 Unit R-35  
 Docket # VGOB 99-0922-0746-02  
 List of Owners/Claimants with Royalty Split Agreements/ HB2058/Court Orders

Acres in Unit	Percent of Unit	5 Right 15.60742%	6 Right 11.06942%	Percent of Escrow
(a.1.1.2.2.1.1) Winona Adolphsen 727 S. Gold St, Unit B Centralia, WA 98531	0.1256%	0.01961%	0.01389%	n/a
(a.1.1.2.2.1.2) Winona Adolphsen 727 S. Gold St, Unit B Centralia, WA 98531	0.1256%	0.01961%	0.01389%	n/a
(a.1.1.3) Joseph David Rakes Heirs, Devisees, Successors or Assigns				
(a.1.1.3.1) Ila Fern Rakes Santa Cruz Heirs, Devisees, Successors or Assigns				
(a.1.1.3.1.1) David Santa Cruz 17646 Warwick Circle Fountain Valley, CA 92708	0.2513%	0.03921%	0.02779%	n/a
(a.1.1.3.1.2) Ellen Ann Payne Heirs, Devisees, Successors or Assigns				
(a.1.1.3.1.2.1) Heather Spilsbury Heirs, Devisees, Successors or Assigns				
(a.1.1.3.1.2.1.1) Carl Spilsbury (2nd husband) 6712 Marietta Ave Garden Grove, CA 92845	0.0419%	0.00654%	0.00463%	n/a
(a.1.1.3.1.2.1.2) Ryan A. Marx 6712 Marietta Ave Garden Grove, CA 92845	0.0279%	0.00436%	0.00309%	n/a
(a.1.1.3.1.2.1.3) Annabelle R. Spilsbury 6712 Marietta Ave Garden Grove, CA 92845	0.0279%	0.00436%	0.00309%	n/a
(a.1.1.3.1.2.1.4) Gwen M. Spilsbury 6712 Marietta Ave Garden Grove, CA 92845	0.0279%	0.00436%	0.00309%	n/a
(a.1.1.3.1.2.2) Heidi Payne McCusker 1011 Henderson Ave Menlo Park, CA 94025	0.1256%	0.01961%	0.01389%	n/a
(a.1.1.3.2) Stewart Rakes Heirs, Devisees, Successors or Assigns				
(a.1.1.3.2.1) Mildred Margaret Carson Rakes Heirs, Devisees, Successors or Assigns				
(a.1.1.3.2.1.1) Carl Adolphsen Heirs, Devisees, Successors or Assigns				

Exhibit EE  
 Unit R-35  
 Docket # VGOB 99-0922-0746-02  
 List of Owners/Claimants with Royalty Split Agreements/ HB2058/Court Orders

Acres in Unit	Percent of Unit	5 Right 15.60742%	6 Right 11.05942%	Percent of Escrow
(a.1.1.3.2.1.1.1) Winona Adolphsen 727 S. Gold St, Unit B Centralia, WA 98531	0.2513%	0.03921%	0.02779%	n/a
(a.1.1.3.2.1.2) Winona Adolphsen 727 S. Gold St, Unit B Centralia, WA 98531	0.2513%	0.03921%	0.02779%	n/a
(a.1.2) Lulu Rakes Crank Heirs, Devises, Successors or Assigns				
(a.1.2.1) Mary E. Yates Heirs, Devises, Successors or Assigns				
(a.1.2.1.1) Joseph David Rakes Heirs, Devises, Successors or Assigns				
(a.1.2.1.1.1) Ila Fern Rakes Santa Cruz Heirs, Devises, Successors or Assigns				
(a.1.2.1.1.1.1) David Santa Cruz 17646 Warwick Circle Fountain Valley, CA 92708	0.1675%	0.02614%	0.01852%	n/a
(a.1.2.1.1.1.2) Eileen Ann Payne Heirs, Devises, Successors or Assigns				
(a.1.2.1.1.1.2.1) Heather Spilsbury Heirs, Devises, Successors or Assigns				
(a.1.2.1.1.1.2.1.1) Carl Spilsbury (2nd husband) 6712 Marietta Ave Garden Grove, CA 92845	0.0279%	0.00436%	0.00309%	n/a
(a.1.2.1.1.1.2.1.2) Ryan A. Marx 6712 Marietta Ave Garden Grove, CA 92845	0.0186%	0.00290%	0.00206%	n/a
(a.1.2.1.1.1.2.1.3) Annabelle R. Spilsbury 6712 Marietta Ave Garden Grove, CA 92845	0.0186%	0.00290%	0.00206%	n/a
(a.1.2.1.1.1.2.1.4) Gwen M. Spilsbury 6712 Marietta Ave Garden Grove, CA 92845	0.0186%	0.00290%	0.00206%	n/a
(a.1.2.1.1.1.2.1.2) Heidi Payne McCusker 1011 Henderson Ave Menlo Park, CA 94025	0.0838%	0.01307%	0.00926%	n/a
(a.1.2.1.2) Stewart Rakes Heirs, Devises, Successors or Assigns				



Exhibit EE  
 Unit R-35  
 Docket # VGOB 99-0922-0746-02  
 List of Owners/Claimants with Royalty Split Agreements/IB2058/Court Orders

Acres in Unit	Percent of Unit	5 Right 15.60742%	6 Right 11.05942%	Percent of Escrow
(a.1.2.1.2.1) Mildred Margaret Carson Rakes Heirs, Devisees, Successors or Assigns				
(a.1.2.1.2.1.1) Carl Adolphsen Heirs, Devisees, Successors or Assigns				
(a.1.2.1.2.1.1.1) Winona Adolphsen 727 S. Gold St, Unit B Centralia, WA 98531	0.1675%	0.02614%	0.01852%	n/a
(a.1.2.1.2.1.2) Winona Adolphsen 727 S. Gold St, Unit B Centralia, WA 98531	0.1675%	0.02614%	0.01852%	n/a
(a.1.2.2) Joseph David Rakes Heirs, Devisees, Successors or Assigns				
(a.1.2.2.1) Ila Fern Rakes Santa Cruz Heirs, Devisees, Successors or Assigns				
(a.1.2.2.1.1) David Santa Cruz 17648 Warwick Circle Fountain Valley, CA 92708	0.3350%	0.05228%	0.03705%	n/a
(a.1.2.2.1.2) Eillen Ann Payne Heirs, Devisees, Successors or Assigns				
(a.1.2.2.1.2.1) Heather Spilsbury Heirs, Devisees, Successors or Assigns				
(a.1.2.2.1.2.1.1) Carl Spilsbury (2nd husband) 6712 Marietta Ave Garden Grove, CA 92845	0.0556%	0.00871%	0.00617%	n/a
(a.1.2.2.1.2.1.2) Ryan A. Marx 6712 Marietta Ave Garden Grove, CA 92845	0.0372%	0.00581%	0.00412%	n/a
(a.1.2.2.1.2.1.3) Annabelle R. Spilsbury 6712 Marietta Ave Garden Grove, CA 92845	0.0372%	0.00581%	0.00412%	n/a
(a.1.2.2.1.2.1.4) Gwen M. Spilsbury 6712 Marietta Ave Garden Grove, CA 92845	0.0372%	0.00581%	0.00412%	n/a
(a.1.2.2.1.2.2) Heidi Payne McCusker 1011 Henderson Ave Menlo Park, CA 94025	0.1675%	0.02614%	0.01852%	n/a
(a.1.2.3) Stewart Rakes Heirs, Devisees, Successors or Assigns				

Exhibit EE  
Unit R-35

Docket # VGOB 99-0922-0746-02  
List of Owners/Claimants with Royalty Split Agreements/HB2058/Court Orders

	Acres in Unit	Percent of Unit	5 Right 15.60742%	6 Right 11.05942%	Percent of Escrow
(a.1.2.3.1) Mildred Margaret Carson Rakes Heirs, Devises, Successors or Assigns					
(a.1.2.3.1.1) Carl Adolphsen Heirs, Devises, Successors or Assigns	0.2680 acres 1/150 of 40.20 acres	0.3350%	0.052228%	0.03705%	n/a
(a.1.2.3.1.1.1) Winona Adolphsen 727 S. Gold St Unit B Centralia, WA 98531					
(a.1.2.3.1.2) Winona Adolphsen 727 S. Gold St, Unit B Centralia, WA 98531	0.2680 acres 1/150 of 40.20 acres	0.3350%	0.052228%	0.03705%	n/a
(a.1.3) Mary E. Yates Heirs, Devises, Successors or Assigns					
(a.1.3.1) Joseph David Rakes Heirs, Devises, Successors or Assigns					
(a.1.3.1.1) Ila Fern Rakes Santa Cruz Heirs, Devises, Successors or Assigns					
(a.1.3.1.1.1) David Santa Cruz 17646 Warwick Circle Fountain Valley, CA 92708	0.4020 acres 1/100 of 40.20 acres	0.5025%	0.07843%	0.05557%	n/a
(a.1.3.1.1.2) Ellen Ann Payne Heirs, Devises, Successors or Assigns					
(a.1.3.1.1.2.1) Heather Spilsbury Heirs, Devises, Successors or Assigns					
(a.1.3.1.1.2.1.1) Carl Spilsbury (2nd husband) 6712 Marietta Ave Garden Grove, CA 92845	0.1340 acres 1/300 of 40.20 acres	0.1675%	0.02614%	0.01852%	n/a
(a.1.3.1.1.2.1.2) Ryan A. Marx 6712 Marietta Ave Garden Grove, CA 92845	0.0893 acres 1/450 of 40.20 acres	0.1117%	0.01743%	0.01235%	n/a
(a.1.3.1.1.2.1.3) Annabelle R. Spilsbury 6712 Marietta Ave Garden Grove, CA 92845	0.0893 acres 1/450 of 40.20 acres	0.1117%	0.01743%	0.01235%	n/a
(a.1.3.1.1.2.1.4) Gwen M. Spilsbury 6712 Marietta Ave Garden Grove, CA 92845	0.0893 acres 1/450 of 40.20 acres	0.1117%	0.01743%	0.01235%	n/a
(a.1.3.1.1.2.1.2) Heidi Payne McCusker 1011 Henderson Ave Menlo Park, CA 94025	0.4020 acres 1/100 of 40.20 acres	0.5025%	0.07843%	0.05557%	n/a

180000509

Exhibit EE  
 Unit R-35  
 Docket # VGOB 99-0922-0746-02  
 List of Owners/Claimants with Royalty Split Agreements/IB2068/Court Orders

	Acres in Unit	Percent of Unit	5 Right 15.60742%	6 Right 11.06942%	Percent of Escrow
(a.1.3.1.2) Stewart Rakes Heirs, Devisees, Successors or Assigns					
(a.1.3.1.2.1) Mildred Margaret Carson Rakes Heirs, Devisees, Successors or Assigns					
(a.1.3.1.2.1.1) Carl Adolphsen Heirs, Devisees, Successors or Assigns	0.2010 acres 1/200 of 40.20 acres	0.2513%	0.03921%	0.02779%	n/a
(a.1.3.1.2.1.1.1) Winona Adolphsen 727 S. Gold St, Unit B Centralia, WA 98531					
(a.1.3.1.2.1.2) Winona Adolphsen 727 S. Gold St, Unit B Centralia, WA 98531	0.2010 acres 1/200 of 40.20 acres	0.2513%	0.03921%	0.02779%	n/a
(a.1.4) Joseph David Rakes Heirs, Devisees, Successors or Assigns					
(a.1.4.1) Ila Fern Rakes Santa Cruz Heirs, Devisees, Successors or Assigns					
(a.1.4.1.1) David Santa Cruz 17646 Warwick Circle Fountain Valley, CA 92708	0.8040 acres 1/50 of 40.20 acres	1.0050%	0.15685%	0.11115%	n/a
(a.1.4.1.2) Ellen Ann Payne Heirs, Devisees, Successors or Assigns					
(a.1.4.1.2.1) Heather Spilsbury Heirs, Devisees, Successors or Assigns					
(a.1.4.1.2.1.1) Carl Spilsbury (2nd husband) 6712 Marietta Ave Garden Grove, CA 92845	0.1340 acres 1/300 of 40.20 acres	0.1675%	0.02614%	0.01852%	n/a
(a.1.4.1.2.1.2) Ryan A. Marx 6712 Marietta Ave Garden Grove, CA 92845	0.0893 acres 1/450 of 40.20 acres	0.1117%	0.01743%	0.01235%	n/a
(a.1.4.1.2.1.3) Annabelle R. Spilsbury 6712 Marietta Ave Garden Grove, CA 92845	0.0893 acres 1/450 of 40.20 acres	0.1117%	0.01743%	0.01235%	n/a
(a.1.4.1.2.1.4) Gwen M. Spilsbury 6712 Marietta Ave Garden Grove, CA 92845	0.0893 acres 1/450 of 40.20 acres	0.1117%	0.01743%	0.01235%	n/a
(a.1.4.1.2.1.2) Heidi Payne McCusker 1011 Henderson Ave Menlo Park, CA 94025	0.4020 acres 1/100 of 40.20 acres	0.5025%	0.07843%	0.05557%	n/a

180000509

Exhibit EE  
 Unit R-35  
 Docket # VGOB 99-0922-0746-02  
 List of Owners/Claimants with Royalty Split Agreements/HB2058/Court Orders

Acres in Unit	Percent of Unit	5 Right 15.60742%	6 Right 11.06942%	Percent of Escrow
(a.1.4.2) Stewart Rakes Heirs, Devisees, Successors or Assigns				
(a.1.4.2.1) Mildred Margaret Carson Rakes Heirs, Devisees, Successors or Assigns				
(a.1.4.2.1.1) Carl Adolphsen Heirs, Devisees, Successors or Assigns	1.0050%	0.15685%	0.11115%	n/a
(a.1.4.2.1.1.1) Winona Adolphsen 727 S. Gold St, Unit B Centralia, WA 98531	0.8040 acres 1/50 of 40.20 acres			
(a.1.4.2.1.2) Winona Adolphsen 727 S. Gold St, Unit B Centralia, WA 98531	0.8040 acres 1/50 of 40.20 acres	1.0050%	0.11115%	n/a
(b) Rush Aaron Rakes Heirs, Devisees, Successors or Assigns				
(b.1) Thomas O. Rakes Heirs, Devisees, Successors or Assigns				
(b.1.1) Mary Myrtle Crawley Rakes Ray Heirs, Devisees, Successors or Assigns				
(b.1.1.1) Thomas Eugene Rakes Heirs, Devisees, Successors or Assigns				
(b.1.1.1.1) Elizabeth Sue Heinsohn PO Box 1457 Siloam Springs, AR 72761	0.4020 acres 1/100 of 40.20 acres	0.5025%	0.07843%	n/a
(b.1.2) Elizabeth Sue Heinsohn PO Box 1457 Siloam Springs, AR 72761	0.4020 acres 1/100 of 40.20 acres	0.5025%	0.05557%	n/a
(b.2) Norman Rakes Heirs, Devisees, Successors or Assigns				
(b.2.1) Thomas O. Rakes Heirs, Devisees, Successors or Assigns				
(b.2.1.1) Thomas E. Rakes Heirs, Devisees, Successors or Assigns				
(b.2.1.1.1) Elizabeth Sue Heinsohn PO Box 1457 Siloam Springs, AR 72761	0.0447 acres 1/900 of 40.20 acres	0.0558%	0.00871%	n/a
(b.2.1.2) Elizabeth Sue Heinsohn PO Box 1457 Siloam Springs, AR 72761	0.0447 acres 1/900 of 40.20 acres	0.0558%	0.00617%	n/a

Exhibit EE  
Unit R-35  
Docket # VGOB 99-0922-0746-02  
List of Owners/Claimants with Royalty Split Agreements/ HB2058/Court Orders

	Acres in Unit	Percent of Unit	5 Right 15.60742%	6 Right 11.05942%	Percent of Escrow
(b.2.2) Arthur (aka Covey) Rakes Heirs, Devisees, Successors or Assigns					
(b.2.2.1) William David Rakes Heirs, Devisees, Successors or Assigns					
(b.2.2.1.1) William Arthur Rakes 2421 McNeil Rd Crest Springs, IL 62922	0.0298 acres 1/1350 of 40.20 acres	0.0372%	0.00581%	0.00412%	n/a
(b.2.2.1.2) Philip Rakes Heirs, Devisees, Successors or Assigns					
(b.2.2.1.2.1) William Arthur Rakes 2421 McNeil Rd Crest Springs, IL 62922	0.0298 acres 1/1350 of 40.20 acres	0.0372%	0.00581%	0.00412%	n/a
(b.2.2.1.3) David M. Rakes Heirs, Devisees, Successors or Assigns					
(b.2.2.1.3.1) Philip Rakes Heirs, Devisees, Successors or Assigns					
(b.2.2.1.3.1.1) William Arthur Rakes 2421 McNeil Rd Crest Springs, IL 62922	0.0149 acres 1/2700 of 40.20 acres	0.0186%	0.00290%	0.00206%	n/a
(b.2.2.1.3.2) William Arthur Rakes 2421 McNeil Rd Crest Springs, IL 62922	0.0149 acres 1/2700 of 40.20 acres	0.0186%	0.00290%	0.00206%	n/a
(b.2.3) John Franklin Rakes Heirs, Devisees, Successors or Assigns					
(b.2.3.1) Loretta Goebel Rakes Heirs, Devisees, Successors or Assigns					
(b.2.3.1.1) Doyle F. Rakes Heirs, Devisees, Successors or Assigns					
(b.2.3.1.1.1) Gwendolen Ann Rakes 2369 S. Champions Dr Rogers, AR 72758	0.0447 acres 1/900 of 40.20 acres	0.0558%	0.00871%	0.00617%	0.4626% HB2058
(b.2.3.1.2) Larry Leon Rakes 1162 Stewart Rd Mtn View, AR 72560	0.0447 acres 1/900 of 40.20 acres	0.0558%	0.00871%	0.00617%	n/a
(b.2.4) William David Rakes Heirs, Devisees, Successors or Assigns					
(b.2.4.1) Hazel Rakes Heirs, Devisees, Successors or Assigns					

Exhibit EE  
Unit R-35

Docket # VGOB 99-0922-0746-02  
List of Owners/Claimants with Royalty Split Agreements/HB2058/Court Orders

Acres in Unit	Percent of Unit	5 Right 15.60742%	6 Right 11.05942%	Percent of Escrow
(b.2.4.1.1) Harral Rakes Heirs, Devisees, Successors or Assigns				
(b.2.4.1.1.1) Betty L. Rakes Heirs, Devisees, Successors or Assigns				
(b.2.4.1.1.1.1) Kenny Rakes 708 Madison 4300 Elkins, AR 72727	0.0070%	0.00109%	0.00077%	n/a
(b.2.4.1.1.2) Gary W. Rakes Heirs, Devisees, Successors or Assigns				
(b.2.4.1.1.2.1) Sharon Rakes 4300 E. Lawndale Fayetteville, AR 72701	0.0070%	0.00109%	0.00077%	n/a
(b.2.4.1.1.3) Mona Kincannon 6904 Milan Way Fort Smith, AR 72916	0.0070%	0.00109%	0.00077%	n/a
(b.2.4.1.1.4) Johnny Harral Rakes Heirs, Devisees, Successors or Assigns				
(b.2.4.1.1.4.1) Kenny Rakes 708 Madison 4300 Elkins, AR 72727	0.0023%	0.00036%	0.00026%	n/a
(b.2.4.1.1.4.2) Gary W. Rakes Heirs, Devisees, Successors or Assigns				
(b.2.4.1.1.4.2.1) Sharon Rakes 4300 E. Lawndale Fayetteville, AR 72701	0.0023%	0.00036%	0.00026%	n/a
(b.2.4.1.1.4.3) Mona Kincannon 6904 Milan Way Fort Smith, AR 72916	0.0023%	0.00036%	0.00026%	n/a
(b.2.4.1.2) Danny Bert Rakes Heirs, Devisees, Successors or Assigns				
(b.2.4.1.2.1) Deanna Marie Rakes 1601 Griebriar Springdale, AR 72762	0.0279%	0.00436%	0.00309%	n/a
(b.2.4.1.3) Don H. Rakes Heirs, Devisees, Successors or Assigns				
(b.2.4.1.3.1) Josephine Rakes 5086 Stratmore Station Dr Rogers, AR 72762	0.0279%	0.00436%	0.00309%	n/a

180000509

Exhibit EE  
Unit R-35

Docket # VGOB 99-0922-0746-02  
List of Owners/Claimants with Royalty Split Agreements/HB2058/Court Orders

	Acres in Unit	Percent of Unit	5 Right 15.60742%	6 Right 11.05942%	Percent of Escrow
(b.2.4.1.4) Carol Ann Rakes Heirs, Devisees, Successors or Assigns					
(b.2.4.1.4.1) Harral Rakes Heirs, Devisees, Successors or Assigns					
(b.2.4.1.4.1.1) Johnny Harral Rakes Heirs, Devisees, Successors or Assigns					
(b.2.4.1.4.1.1.1) Gary W. Rakes Heirs, Devisees, Successors or Assigns					
(b.2.4.1.4.1.1.1.1) Sharon Rakes 4300 E. Lawndale Fayetteville, AR 72701	0.0906 acres 1/64800 of 40.20 acres	0.0008%	0.00012%	0.00009%	n/a
(b.2.4.1.4.1.1.2) Kenny Rakes 708 Madison 4300 Elkins, AR 72727	0.0006 acres 1/64800 of 40.20 acres	0.0008%	0.00012%	0.00009%	n/a
(b.2.4.1.4.1.1.3) Mona L. Kincannon 6904 Milan Way Fort Smith, AR 72916	0.0006 acres 1/64800 of 40.20 acres	0.0008%	0.00012%	0.00009%	n/a
(b.2.4.1.4.1.2) Kenny Rakes 708 Madison 4300 Elkins, AR 72727	0.0019 acres 1/21600 of 40.20 acres	0.0023%	0.00036%	0.00026%	n/a
(b.2.4.1.4.1.3) Gary W. Rakes Heirs, Devisees, Successors or Assigns					
(b.2.4.1.4.1.3.1) Sharon Rakes 4300 E. Lawndale Fayetteville, AR 72701	0.0019 acres 1/21600 of 40.20 acres	0.0023%	0.00036%	0.00026%	n/a
(b.2.4.1.4.1.4) Mona L. Kincannon 6904 Milan Way Fort Smith, AR 72916	0.0019 acres 1/21600 of 40.20 acres	0.0023%	0.00036%	0.00026%	n/a
(b.2.4.1.4.2) Danny Bert Rakes Heirs, Devisees, Successors or Assigns					
(b.2.4.1.4.2.1) Deanna Marie Rakes 1601 Greebriar Springdale, AR 72762	0.0074 acres 1/5400 of 40.20 acres	0.0093%	0.00145%	0.00103%	n/a
(b.2.4.1.4.3) Don H. Rakes Heirs, Devisees, Successors or Assigns					
(b.2.4.1.4.3.1) Josephine Rakes 5086 Strathmore Station Dr Rogers, AR 72762	0.0074 acres 1/5400 of 40.20 acres	0.0093%	0.00145%	0.00103%	n/a

Exhibit EE  
 Unit R-35  
 Docket # VGOB 99-0922-0746-02  
 List of Owners/Claimants with Royalty Split Agreements/HB2058/Court Orders

	Acres in Unit	Percent of Unit	5 Right 15.60742%	6 Right 11.05942%	Percent of Escrow
(b.2.5) Roy Rakes Heirs, Devisees, Successors or Assigns					
(b.2.5.1) Sammie Lee Rakes Heirs, Devisees, Successors or Assigns					
(b.2.5.1.1) Barbara Marie Smith Rakes Heirs, Devisees, Successors or Assigns					
(b.2.5.1.1.1) Steven Joseph Rakes PO Box 18176 Raleigh, NC 27619	0.0149 acres 1/2700 of 40.20 acres	0.0186%	0.00290%	0.00206%	n/a
(b.2.5.1.1.2) Michael Edward Rakes 420-A Tom Boggs Rd Snow Camp, NC 27349	0.0149 acres 1/2700 of 40.20 acres	0.0186%	0.00290%	0.00206%	0.1542% HB2058
(b.2.5.1.1.3) Mark Adrian Rakes 3528 Greywood Dr Raleigh, NC 27604	0.0149 acres 1/2700 of 40.20 acres	0.0186%	0.00290%	0.00206%	n/a
(b.2.5.1.1.4) Christopher Rakes 3716 Arrowwood Dr Raleigh, NC 27604	0.0149 acres 1/2700 of 40.20 acres	0.0186%	0.00290%	0.00206%	n/a
(b.2.5.1.1.5) Teresa Marie Custis 3908 Quarry Rd Zebulon, NC 27597	0.0149 acres 1/2700 of 40.20 acres	0.0186%	0.00290%	0.00206%	n/a
(b.2.5.1.1.6) Kathy Elizabeth Beisley 11033 Pumpkin Hill Dr Bentonville, AR 72712	0.0149 acres 1/2700 of 40.20 acres	0.0186%	0.00290%	0.00206%	n/a
(b.2.6) Robert Rush Rakes Heirs, Devisees, Successors or Assigns					
(b.2.6.1) Patsy L. Sayre Lee 2702 S. Skylar Ct Rogers, AR 72758	0.0893 acres 1/450 of 40.20 acres	0.1117%	0.01743%	0.01235%	n/a
(b.2.7) Evelyn Rakes Jones Heirs, Devisees, Successors or Assigns					
(b.2.7.1) Jerry Earl Jones 3911 SW Bright Rd Bentonville, AR 72712	0.0893 acres 1/450 of 40.20 acres	0.1117%	0.01743%	0.01235%	n/a
(b.2.8) Otto Matney Rakes Heirs, Devisees, Successors or Assigns					
(b.2.8.1) Carolyn Sue Rakes Carter 1741 Abbey Ln Centerton, AR 72719	0.0447 acres 1/900 of 40.20 acres	0.0558%	0.00871%	0.00617%	n/a



Exhibit EE  
Unit R-35

Docket # VGOB 99-0922-0746-02  
List of Owners/Claimants with Royalty Split Agreements/HB2058/Court Orders

	Acres in Unit	Percent of Unit	5 Right	6 Right	Percent of Escrow
(b.2.8.2) Sarah Ann Esslinger PO Box 1090 Clarksville, GA 30523	0.0447 acres of 40.20 acres	0.0558%	0.00871%	0.00617%	<i>n/a</i>
(b.9) Marie R. Buell Heirs, Devisees, Successors or Assigns					
(b.9.1) Thomas O. Rakes Heirs, Devisees, Successors or Assigns					
(b.9.1.1) Thomas E. Rakes Heirs, Devisees, Successors or Assigns					
(b.9.1.1.1) Elizabeth Sue Heinsohn PO Box 1457 Siloam Springs, AR 72761	0.0064 acres of 40.20 acres	0.0080%	0.00124%	0.00089%	<i>n/a</i>
(b.9.1.1.1) Elizabeth Sue Heinsohn PO Box 1457 Siloam Springs, AR 72761	0.0064 acres of 40.20 acres	0.0080%	0.00124%	0.00089%	<i>n/a</i>
(b.9.2) Arthur Covey Rakes Heirs, Devisees, Successors or Assigns					
(b.9.2.1) William Arthur Rakes 2421 McNeil Rd Creal Springs, IL 62922	0.0043 acres of 40.20 acres	0.0053%	0.00083%	0.00059%	<i>n/a</i>
(b.9.2.2) David Matney Rakes Heirs, Devisees, Successors or Assigns					
(b.9.2.2.1) William Arthur Rakes 2421 McNeil Rd Creal Springs, IL 62922	0.0021 acres of 40.20 acres	0.0027%	0.00041%	0.00029%	<i>n/a</i>
(b.9.2.2.2) Phillip Rakes Heirs, Devisees, Successors or Assigns					
(b.9.2.2.2.1) William Arthur Rakes 2421 McNeil Rd Creal Springs, IL 62922	0.0021 acres of 40.20 acres	0.0027%	0.00041%	0.00029%	<i>n/a</i>
(b.9.2.3) Phillip Rakes Heirs, Devisees, Successors or Assigns					
(b.9.2.3.1) William Arthur Rakes 2421 McNeil Rd Creal Springs, IL 62922	0.0043 acres of 40.20 acres	0.0053%	0.00083%	0.00059%	<i>n/a</i>
(b.9.3) John Franklin Rakes Heirs, Devisees, Successors or Assigns					
(b.9.3.1) Doyle F. Rakes Heirs, Devisees, Successors or Assigns					

180000509

Exhibit EE  
Unit R-35

Docket # VGOB 99-0922-0746-02  
List of Owners/Claimants with Royalty Split Agreements/ HB2058/Court Orders

	Acres in Unit	Percent of Unit	5 Right	6 Right	Percent of Escrow
(b.9.3.1.1) Gwendolen Ann Rakes 2369 S. Champions Dr Rogers, AR 72758	0.0064 acres 1/6300 of 40.20 acres	0.0080%	0.00124%	0.00088%	0.0661% HB2058
(b.9.3.2) Larry Leon Rakes 1162 Stewart Rd Mtn View, AR 72560	0.0064 acres 1/6300 of 40.20 acres	0.0080%	0.00124%	0.00088%	n/a
(b.9.4) William David Rakes Heirs, Devisees, Successors or Assigns					
(b.9.4.1) Harra! Rakes Heirs, Devisees, Successors or Assigns					
(b.9.4.1.1) Kenny Rakes 708 Madison 4300 Elkins, AR 72727	0.0014 acres 1/28350 of 40.20 acres	0.0018%	0.00028%	0.00020%	n/a
(b.9.4.1.2) Gary W. Rakes Heirs, Devisees, Successors or Assigns					
(b.9.4.1.2.1) Sharon Rakes 4300 E. Lawndale Fayetteville, AR 72701	0.0014 acres 1/28350 of 40.20 acres	0.0018%	0.00028%	0.00020%	n/a
(b.9.4.1.3) Mona L. Kincannon 6904 Milan Way Ft. Smith, AR 72916	0.0014 acres 1/28350 of 40.20 acres	0.0018%	0.00028%	0.00020%	n/a
(b.9.4.2) Danny Bert Rakes Heirs, Devisees, Successors or Assigns					
(b.9.4.2.1) Dawn Marie Graber 1303 Davis Ave Springdale, AR 72764	0.0043 acres 1/9450 of 40.20 acres	0.0053%	0.00083%	0.00059%	n/a
(b.9.4.3) Don Rakes Heirs, Devisees, Successors or Assigns					
(b.9.4.3.2) Alan Rakes 8619 Stoner Ln Rogers, AR 72632	0.0009 acres 1/47250 of 40.20 acres	0.0011%	0.00017%	0.00012%	n/a
(b.9.4.3.3) Sharon Witcofski 2 Bruce Lietzke Rogers, AR 72758	0.0009 acres 1/47250 of 40.20 acres	0.0011%	0.00017%	0.00012%	n/a
(b.9.4.3.4) Donna Fairchild 5086 Stratmore Station Dr Rogers, AR 72758	0.0009 acres 1/47250 of 40.20 acres	0.0011%	0.00017%	0.00012%	n/a
(b.9.4.3.5) Deanna Rounds Heirs, Devisees, Successors or Assigns					

1800000509

Exhibit EE  
Unit R-35  
Docket # VG0B 99-0922-0746-02  
List of Owners/Claimants with Royalty Split Agreements/ HB2058/Court Orders

	Acres in Unit	Percent of Unit	5 Right	6 Right	Percent of Escrow
(b.9.4.3.5.1) Ashley Cogdill 2388 John Montgomery Circle Pea Ridge, AR 72751	0.0009 acres 1/47250 of 40.20 acres	0.0011%	0.00017%	0.00012%	n/a
(b.9.5) Roy Rakes Heirs, Devisees, Successors or Assigns					
(b.9.5.1) Sammy Lee Rakes Heirs, Devisees, Successors or Assigns					
(b.9.5.1.1) Steven Joseph Rakes PO Box 18176 Raleigh, NC 27619	0.0021 acres 1/18900 of 40.20 acres	0.0027%	0.00041%	0.00029%	n/a
(b.9.5.1.2) Michael Rakes 420-A Tom Boggs Rd Snow Camp, NC 27349	0.0021 acres 1/18900 of 40.20 acres	0.0027%	0.00041%	0.00029%	0.0220% HB2058
(b.9.5.1.3) Mark Adrian Rakes 3528 Greywood Dr Raleigh, NC 27604	0.0021 acres 1/18900 of 40.20 acres	0.0027%	0.00041%	0.00029%	n/a
(b.9.5.1.4) Christopher Rakes 3716 Arrowwood Dr Raleigh, NC 27604	0.0021 acres 1/18900 of 40.20 acres	0.0027%	0.00041%	0.00029%	n/a
(b.9.5.1.5) Teresa Marie Custis 3908 Quarry Rd Zebulon, NC 27597	0.0021 acres 1/18900 of 40.20 acres	0.0027%	0.00041%	0.00029%	n/a
(b.9.5.1.6) Kathy Elizabeth Belsley 11033 Pumpkin Hill Dr Bentonville, AR 72712	0.0021 acres 1/18900 of 40.20 acres	0.0027%	0.00041%	0.00029%	n/a
(b.9.6) Evelyn Rakes Jones Heirs, Devisees, Successors or Assigns					
(b.9.6.1) Jerry Earl Jones 3911 SW Bright Rd Bentonville, AR 72712	0.0128 acres 1/3150 of 40.20 acres	0.0160%	0.00249%	0.00176%	n/a
(b.9.7) Otto Matney Rakes Heirs, Devisees, Successors or Assigns					
(b.9.7.1) Carolyn Sue Rakes Carter 1741 Abbey Ln Centerton, AR 72719	0.0064 acres 1/6300 of 40.20 acres	0.0080%	0.00124%	0.00088%	n/a
(b.9.7.2) Sarah Ann Esslinger PO Box 1090 Clarksville, GA 30523	0.0064 acres 1/6300 of 40.20 acres	0.0080%	0.00124%	0.00088%	n/a

1800000509

Exhibit EE  
 Unit R-35  
 Docket # VG0B 99-0922-0746-02  
 List of Owners/Claimants with Royalty Split Agreements/HB2058/Court Orders

	Acres In Unit	Percent of Unit	5 Right 15.60742%	6 Right 11.05942%	Percent of Escrow
(b.3.) Arthur (aka Covey) Rakes Heirs, Devisees, Successors or Assigns					
(b.3.1) Carol Ann Rakes Heirs, Devisees, Successors or Assigns					
(b.3.1.1) William Arthur Rakes 2421 McNeil Rd Creal Springs, IL 62922	0.2690 acres 1/150 of 40.20 acres	0.3350%	0.052229%	0.03705%	<i>n/a</i>
(b.3.1.2) David Mahney Rakes Heirs, Devisees, Successors or Assigns					
(b.3.1.2.1) William Arthur Rakes 2421 McNeil Rd Creal Springs, IL 62922	0.1340 acres 1/300 of 40.20 acres	0.1675%	0.02614%	0.01852%	<i>n/a</i>
(b.3.1.3) Phillip Rakes Heirs, Devisees, Successors or Assigns					
(b.3.1.3.1) Phillip Rakes Heirs, Devisees, Successors or Assigns					
(b.3.1.3.1.1) William Arthur Rakes 2421 McNeil Rd Creal Springs, IL 62922	0.1340 acres 1/300 of 40.20 acres	0.1675%	0.02614%	0.01852%	<i>n/a</i>
(b.3.1.3.2) William Arthur Rakes 2421 McNeil Rd Creal Springs, IL 62922	0.2690 acres 1/150 of 40.20 acres	0.3350%	0.052229%	0.03705%	<i>n/a</i>
(b.4) John Franklin Rakes Heirs, Devisees, Successors or Assigns					
(b.4.1) Loretta Goebel Rakes Heirs, Devisees, Successors or Assigns					
(b.4.1.1) Doyle F. Rakes Heirs, Devisees, Successors or Assigns					
(b.4.1.1.1) Gwendolen Rakes 2369 S. Champions Dr Rogers, AR 72758	0.4020 acres 1/100 of 40.20 acres	0.5025%	0.07843%	0.05557%	4.1637% HB2058
(b.4.1.2) Larry Leon Rakes 1162 Stewart Rd Mtn View, AR 72560	0.4020 acres 1/100 of 40.20 acres	0.5025%	0.07843%	0.05557%	<i>n/a</i>
(b.5) William David Rakes Heirs, Devisees, Successors or Assigns					
(b.5.1) Hazel Rakes Heirs, Devisees, Successors or Assigns					

180000509

Exhibit EE  
Unit R-35  
Docket # VGOB 99-0922-0746-02  
List of Owners/Claimants with Royalty Split Agreements/HB2058/Court Orders

	Acres In Unit	Percent of Unit	5 Right	6 Right	Percent of Escrow
(b.5.1.1) Harral Rakes Heirs, Devisees, Successors or Assigns					
(b.5.1.1.1) Betty L. Rakes Heirs, Devisees, Successors or Assigns	0.0503 acres 1/800 of 40.20 acres	0.0628%	0.00980%	0.00695%	<i>n/a</i>
(b.5.1.1.1) Kenny Rakes 708 Madison 4300 Elkins, AR 72727					
(b.5.1.1.2) Gary W. Rakes Heirs, Devisees, Successors or Assigns	0.0503 acres 1/800 of 40.20 acres	0.0628%	0.00980%	0.00695%	<i>n/a</i>
(b.5.1.1.2.1) Sharon Rakes 4300 E. Lawndale Fayetteville, AR 72701					
(b.5.1.1.3) Mona Kincannon 6904 Milan Way Fort Smith, AR 72916	0.0503 acres 1/800 of 40.20 acres	0.0628%	0.00980%	0.00695%	<i>n/a</i>
(b.5.1.1.4) Johnny Harral Rakes Heirs, Devisees, Successors or Assigns	0.0168 acres 1/2400 of 40.20 acres	0.0209%	0.00327%	0.00232%	<i>n/a</i>
(b.5.1.1.4.1) Kenny Rakes 708 Madison 4300 Elkins, AR 72727					
(b.5.1.1.4.2) Gary W. Rakes Heirs, Devisees, Successors or Assigns	0.0168 acres 1/2400 of 40.20 acres	0.0209%	0.00327%	0.00232%	<i>n/a</i>
(b.5.1.1.4.2.1) Sharon Rakes 4300 E. Lawndale Fayetteville, AR 72701					
(b.5.1.1.4.3) Mona Kincannon 6904 Milan Way Fort Smith, AR 72916	0.0168 acres 1/2400 of 40.20 acres	0.0209%	0.00327%	0.00232%	<i>n/a</i>
(b.5.1.2) Danny Bert Rakes Heirs, Devisees, Successors or Assigns	0.2010 acres 1/200 of 40.20 acres	0.2513%	0.03921%	0.02779%	<i>n/a</i>
(b.5.1.2.1) Deanna Marie Rakes 1601 Grebhar Springdale, AR 72762					
(b.5.1.3) Don H. Rakes Heirs, Devisees, Successors or Assigns	0.2010 acres 1/200 of 40.20 acres	0.2513%	0.03921%	0.02779%	<i>n/a</i>
(b.5.1.3.1) Josephine Rakes 5086 Strathmore Station Dr Rogers, AR 72762					

180000509

Exhibit EE  
Unit R-35  
Docket # VGDB 99-0922-0746-02  
List of Owners/Claimants with Royalty Split Agreements/HB2058/Court Orders

	Acres in Unit	Percent of Unit	5 Right 15.60742%	6 Right 11.05942%	Percent of Escrow
(b.5.1.4) Carol Rakes Heirs, Devisees, Successors or Assigns					
(b.5.1.4.1) Harral Rakes Heirs, Devisees, Successors or Assigns					
(b.5.1.4.1.1) Kenny Rakes 708 Madison 4300 Elkins, AR 72727	0.0168 acres 1/2400 of 40.20 acres	0.0209%	0.00327%	0.00232%	<i>n/a</i>
(b.5.1.4.1.2) Gary W. Rakes Heirs, Devisees, Successors or Assigns					
(b.5.1.4.1.2.1) Sharon Rakes 4300 E. Lawndale Fayetteville, AR 72701	0.0168 acres 1/2400 of 40.20 acres	0.0209%	0.00327%	0.00232%	<i>n/a</i>
(b.5.1.4.1.3) Mona L. Kircannon 6904 Millan Way Fort Smith, AR 72916	0.0168 acres 1/2400 of 40.20 acres	0.0209%	0.00327%	0.00232%	<i>n/a</i>
(b.5.1.4.1.4) Johnny Harral Rakes Heirs, Devisees, Successors or Assigns					
(b.5.1.4.1.4.1) Kenny Rakes 708 Madison 4300 Elkins, AR 72727	0.0056 acres 1/7200 of 40.20 acres	0.0070%	0.00109%	0.00077%	<i>n/a</i>
(b.5.1.4.1.4.2) Gary W. Rakes Heirs, Devisees, Successors or Assigns					
(b.5.1.4.1.4.2.1) Sharon Rakes 4300 E. Lawndale Fayetteville, AR 72701	0.0056 acres 1/7200 of 40.20 acres	0.0070%	0.00109%	0.00077%	<i>n/a</i>
(b.5.1.4.1.4.3) Mona L. Kircannon 6904 Millan Way Fort Smith, AR 72916	0.0056 acres 1/7200 of 40.20 acres	0.0070%	0.00109%	0.00077%	<i>n/a</i>
(b.5.1.4.2) Danny Bert Rakes Heirs, Devisees, Successors or Assigns					
(b.5.1.4.2.1) Deanna Marie Rakes 1601 Greebiar Springdale, AR 72762	0.0670 acres 1/600 of 40.20 acres	0.0838%	0.01307%	0.00926%	<i>n/a</i>
(b.5.1.4.3) Don H. Rakes Heirs, Devisees, Successors or Assigns					
(b.5.1.4.3.1) Josephine Rakes 5086 Strainmore Station Dr Rogers, AR 72762	0.0670 acres 1/600 of 40.20 acres	0.0838%	0.01307%	0.00926%	<i>n/a</i>

1800000509

Exhibit EE  
Unit R-35

Docket # VGOB 99-0922-0746-02  
List of Owners/Claimants with Royalty Split Agreements/ HB2058/Court Orders

Acres in Unit	Percent of Unit	5 Right	6 Right	Percent of Escrow
(b.6) Roy Rakes Heirs, Devisees, Successors or Assigns				
(b.6.1) Sammy Lee Rakes Heirs, Devisees, Successors or Assigns				
(b.6.1.1) Barbara Mane Smith Rakes Heirs, Devisees, Successors or Assigns				
(b.6.1.1) Steven Joseph Rakes PO Box 18176 Raleigh, NC 27619	0.1340 acres 1/300 of 40.20 acres	0.1675%	0.02614%	0.01852% <i>n/a</i>
(b.6.1.2) Michael Rakes 420-A Tom Boggs Rd Snow Camp, NC 27349	0.1340 acres 1/300 of 40.20 acres	0.1675%	0.02614%	0.01852% 1.3879% HB2058
(b.6.1.3) Mark Adhian Rakes 3528 Greywood Dr Raleigh, NC 27604	0.1340 acres 1/300 of 40.20 acres	0.1675%	0.02614%	0.01852% <i>n/a</i>
(b.6.1.4) Christopher Rakes 3716 Arrowwood Dr Raleigh, NC 27604	0.1340 acres 1/300 of 40.20 acres	0.1675%	0.02614%	0.01852% <i>n/a</i>
(b.6.1.5) Teresa Marie Custis 3908 Quarry Rd Zebulon, NC 27597	0.1340 acres 1/300 of 40.20 acres	0.1675%	0.02614%	0.01852% <i>n/a</i>
(b.6.1.6) Kathy Elizabeth Beisley 11033 Pumpkin Hill Dr Bentonville, AR 72712	0.1340 acres 1/300 of 40.20 acres	0.1675%	0.02614%	0.01852% <i>n/a</i>
(b.7) Robert Rush Rakes Heirs, Devisees, Successors or Assigns				
(b.7.1) Patsy L. Sayre Lee 2702 S. Skylar Ct Rogers, AR 72758	0.8040 acres 1/50 of 40.20 acres	1.0050%	0.15885%	0.11115% <i>n/a</i>
(b.8) Evelyn Rakes Jones Heirs, Devisees, Successors or Assigns				
(b.8.1) Jerry Earl Jones 3911 SW Bright Rd Bentonville, AR 72712	0.8040 acres 1/50 of 40.20 acres	1.0050%	0.15885%	0.11115% <i>n/a</i>
(b.9) Otto Matney Rakes Heirs, Devisees, Successors or Assigns				
(b.9.1) Carolyn Sue Rakes Carter 1741 Abbey Ln Cemerton, AR 72719	0.4020 acres 1/100 of 40.20 acres	0.5025%	0.07843%	0.05557% <i>n/a</i>

180000509

Exhibit EE  
 Unit R-35  
 Docket # VGOB 99-0922-0746-02  
 List of Owners/Claimants with Royalty Split Agreements/HB2058/Court Orders

	Acres in Unit	Percent of Unit	5 Right	6 Right	Percent of Escrow
(b.9.2) Sarah Ann Esslinger PO Box 1090 Clarkesville, GA 30523	0.4020 acres 1/100 of 40.20 acres	0.5025%	0.07843%	0.05557%	n/a
(b.10) Marie R. Buell Heirs, Devises, Successors or Assigns					
(b.10.1) Thomas O. Rakes Heirs, Devises, Successors or Assigns					
(b.10.1.1) Thomas E. Rakes Heirs, Devises, Successors or Assigns					
(b.10.1.1.1) Elizabeth Sue Heinsohn PO Box 1457 Siloam Springs, AR 72761	0.0574 acres 1/700 of 40.20 acres	0.0718%	0.01120%	0.00794%	n/a
(b.10.1.2) Elizabeth Sue Heinsohn PO Box 1457 Siloam Springs, AR 72761	0.0574 acres 1/700 of 40.20 acres	0.0718%	0.01120%	0.00794%	n/a
(b.10.2) Arthur Covey Rakes Heirs, Devises, Successors or Assigns					
(b.10.2.1) William Arthur Rakes 2421 Mcneil Rd Creal Springs, IL 62922	0.0383 acres 1/1050 of 40.20 acres	0.0479%	0.00747%	0.00529%	n/a
(b.10.2.2) David Matney Rakes Heirs, Devises, Successors or Assigns					
(b.10.2.2.1) William Arthur Rakes 2421 Mcneil Rd Creal Springs, IL 62922	0.0191 acres 1/2100 of 40.20 acres	0.0239%	0.00373%	0.00285%	n/a
(b.10.2.2.2) Phillip Rakes Heirs, Devises, Successors or Assigns					
(b.10.2.2.2.1) William Arthur Rakes 2421 Mcneil Rd Creal Springs, IL 62922	0.0191 acres 1/2100 of 40.20 acres	0.0239%	0.00373%	0.00285%	n/a
(b.10.2.3) David Matney Rakes Heirs, Devises, Successors or Assigns					
(b.10.2.3.1) William Arthur Rakes 2421 Mcneil Rd Creal Springs, IL 62922	0.0383 acres 1/1050 of 40.20 acres	0.0479%	0.00747%	0.00529%	n/a
(b.10.3) John Franklin Rakes Heirs, Devises, Successors or Assigns					
(b.10.3.1) Doyle F. Rakes Heirs, Devises, Successors or Assigns					

1800000509



Exhibit EE  
Unit R-35  
Docket # VG0B 99-0922-0746-02  
List of Owners/Claimants with Royalty Split Agreements/HB2058/Court Orders

	Acres in Unit	Percent of Unit	5 Right	6 Right	Percent of Escrow
(b.10.3.1.1) Gwendolen Rakes 2369 S. Champions Dr Rogers, AR 72758	0.0574 acres 1/700 of 40.20 acres	0.0718%	0.01120%	0.00794%	0.5948% HB2058
(b.10.3.2) Larry Leon Rakes 1162 Stewart Rd Mtn View, AR 72560	0.0574 acres 1/700 of 40.20 acres	0.0718%	0.01120%	0.00794%	<i>n/a</i>
(b.10.4) William David Rakes Heirs, Devisees, Successors or Assigns					
(b.10.4.1) Harral Rakes Heirs, Devisees, Successors or Assigns					
(b.10.4.1.1) Kenny Rakes 708 Madison 4300 Elkins, AR 72727	0.0128 acres 1/3150 of 40.20 acres	0.0160%	0.00249%	0.00176%	<i>n/a</i>
(b.10.4.1.2) Gary W Rakes Heirs, Devisees, Successors or Assigns					
(b.10.4.1.2.1) Sharon Rakes 4300 E. Lawndale Fayetteville, AR 72701	0.0128 acres 1/3150 of 40.20 acres	0.0160%	0.00249%	0.00176%	<i>n/a</i>
(b.10.4.1.3) Mona L. Kircannon 6904 Milan Way Fort Smith, AR 72916	0.0128 acres 1/3150 of 40.20 acres	0.0160%	0.00249%	0.00176%	<i>n/a</i>
(b.10.4.2) Danny Bert Rakes Heirs, Devisees, Successors or Assigns					
(b.10.4.2.1) Dawn Marie Graber 1303 Davis Ave Springdale, AR 72764	0.0383 acres 1/1050 of 40.20 acres	0.0479%	0.00747%	0.00529%	<i>n/a</i>
(b.10.4.3) Don Rakes Heirs, Devisees, Successors or Assigns					
(b.10.4.3.2) Alan Rakes 8619 Stoner Ln Rogers, AR 72632	0.0077 acres 1/5250 of 40.20 acres	0.0096%	0.00149%	0.00106%	<i>n/a</i>
(b.10.4.3.3) Sharon Witcalski 2 Bruce Lietzke Rogers, AR 72758	0.0077 acres 1/5250 of 40.20 acres	0.0096%	0.00149%	0.00106%	<i>n/a</i>
(b.10.4.3.4) Donna Fairchild 5086 Strathmore Station Dr Rogers, AR 72758	0.0077 acres 1/5250 of 40.20 acres	0.0096%	0.00149%	0.00106%	<i>n/a</i>
(b.10.4.3.5) Deanna Rounds Heirs, Devisees, Successors or Assigns					

180000509

Exhibit EE  
Unit R-35  
Docket # VGOB 99-0922-0746-02  
List of Owners/Claimants with Royalty Split Agreements/HB2058/Court Orders

	Acres in Unit	Percent of Unit	5 Right	6 Right	Percent of Escrow
(b.10.4.3.5.1) Ashley Cogdill 2388 John Montgomery Circle Pea Ridge, AR 72751	0.0077 acres 1/5250 of 40.20 acres	0.0096%	0.00149%	0.00106%	<i>n/a</i>
(b.10.5) Roy Rakes Heirs, Devisees, Successors or Assigns					
(b.10.5.1) Sammy Lee Rakes Heirs, Devisees, Successors or Assigns					
(b.10.5.1.1) Steven Joseph Rakes PO Box 18176 Raleigh, NC 27619	0.0191 acres 1/2100 of 40.20 acres	0.0239%	0.00373%	0.00265%	<i>n/a</i>
(b.10.5.1.2) Michael Rakes 420-A Tam Boggs Rd Snow Camp, NC 27349	0.0191 acres 1/2100 of 40.20 acres	0.0239%	0.00373%	0.00265%	0.1983% HB2058
(b.10.5.1.3) Mark Adrian Rakes 3528 Greywood Dr Raleigh, NC 27604	0.0191 acres 1/2100 of 40.20 acres	0.0239%	0.00373%	0.00265%	<i>n/a</i>
(b.10.5.1.4) Christopher Rakes 3716 Arrowwood Dr Raleigh, NC 27604	0.0191 acres 1/2100 of 40.20 acres	0.0239%	0.00373%	0.00265%	<i>n/a</i>
(b.10.5.1.5) Teresa Marie Custis 3908 Quarry Rd Zebulon, NC 27597	0.0191 acres 1/2100 of 40.20 acres	0.0239%	0.00373%	0.00265%	<i>n/a</i>
(b.10.5.1.6) Kathy Elizabeth Baisley 11033 Pumpkin Hill Dr Bentonville, AR 72712	0.0191 acres 1/2100 of 40.20 acres	0.0239%	0.00373%	0.00265%	<i>n/a</i>
(b.10.6) Evelyn Rakes Jones Heirs, Devisees, Successors or Assigns					
(b.10.6.1) Jerry Earl Jones 3911 SW Bright Rd Bentonville, AR 72712	0.1149 acres 1/350 of 40.20 acres	0.1436%	0.02241%	0.01588%	<i>n/a</i>
(b.10.7) Otto Mabrey Rakes Heirs, Devisees, Successors or Assigns					
(b.10.7.1) Carolyn Sue Rakes Carter 1741 Abbey Ln Centerton, AR 72719	0.0574 acres 1/700 of 40.20 acres	0.0718%	0.01120%	0.00794%	<i>n/a</i>
(b.10.7.2) Sarah Ann Esslinger PO Box 1090 Clarksville, GA 30523	0.0574 acres 1/700 of 40.20 acres	0.0718%	0.01120%	0.00794%	<i>n/a</i>

180000509

Exhibit EE  
Unit R-35  
Docket # VGOB 99-0922-0746-02  
List of Owners/Claimants with Royalty Split Agreements/ HB2058/Court Orders

	Acres in Unit	Percent of Unit	5 Right 15.60742%	6 Right 11.05942%	Percent of Escrow
(c) Arthur (aka Asa) David Rakes Heirs, Devisees, Successors or Assigns					
(c.1) Mary Alice Rakes Heirs, Devisees, Successors or Assigns					
(c.1.1) David Cruise Rakes Heirs, Devisees, Successors or Assigns					
(c.1.1.1) Jessie Vaud Rakes Heirs, Devisees, Successors or Assigns					
(c.1.1.1.1) Beryl David Rakes Heirs, Devisees, Successors or Assigns	0.6700 acres 1/60 of 40.20 acres	0.8375%	0.13071%	0.09262%	n/a
(c.1.1.1.2) Mary K. "Kathy" Klin 527 S. Saturn Dr Raymore, MO 64083	0.6700 acres 1/60 of 40.20 acres	0.8375%	0.13071%	0.09262%	6.9395% HB2058
(c.1.1.2) Jessie Louise Schneickert Heirs, Devisees, Successors or Assigns					
(c.1.1.2.1) Jessie Louise Schneickert Revocable Trust c/o Betty Schneickert 1598 15000 Rd Allamont, KS 67330	1.3400 acres 1/30 of 40.20 acres	1.6750%	0.26142%	0.18525%	n/a
(c.1.3) James Joseph Rakes Heirs, Devisees, Successors or Assigns					
(c.1.3.1) Doris Rakes Harp Heirs, Devisees, Successors or Assigns					
(c.1.3.1.1) Billie Joe Ann Boydston 1639 CR 2716 Caddo Mills, TX 75315	0.6700 acres 1/60 of 40.20 acres	0.8375%	0.13071%	0.09262%	n/a
(c.1.3.2) James Lee Rakes 105 Santa Fe Trail Lake Kiowa, TX 76240	1.3400 acres 1/30 of 40.20 acres	1.6750%	0.26142%	0.18525%	n/a
(d) Joseph W. Rakes Heirs, Devisees, Successors or Assigns					
(d.1) Martha "Dollie" Rakes (2nd wife)					Life Estate
(d.2) Virgil Nap Rakes Heirs, Devisees, Successors or Assigns					

1800000509

Exhibit EE  
Unit R-35  
Docket # VGOB 99-0922-0746-02  
List of Owners/Claimants with Royalty Split Agreements/HB2058/Court Orders

	Acres in Unit	Percent of Unit	5 Right	6 Right	Percent of Escrow
(d.2.1) Lillian Jewell Rakes Heirs, Deviseses, Successors or Assigns					
(d.2.1.1) James Dorsey Rakes Heirs, Deviseses, Successors or Assigns	0.0718 acres 1/560 of 40.20 acres	0.0897%	0.01400%	0.00992%	<i>n/a</i>
(d.2.1.1.1) James Michael Rakes 107 Parkwood Ct Greenwood, SC 29646					
(d.2.1.2) Carolyn Rakes 202 Dry Branch Ct Greenwood, SC 29649	0.1436 acres 1/280 of 40.20 acres	0.1795%	0.02801%	0.01985%	<i>n/a</i>
(d.2.1.3) Janet Jackson 19310 NW 50th Ave Stark, FL 32091	0.1436 acres 1/280 of 40.20 acres	0.1795%	0.02801%	0.01985%	<i>n/a</i>
(d.3) Godlie Oliver Rakes Heirs, Deviseses, Successors or Assigns					
(d.3.1) Virgil Nap Rakes Heirs, Deviseses, Successors or Assigns					
(d.3.1.1) James Dorsey Rakes Heirs, Deviseses, Successors or Assigns					
(d.3.1.1.1) James Michael Rakes 107 Parkwood Ct Greenwood, SC 29646	0.0084 acres 1/4760 of 40.20 acres	0.0106%	0.00165%	0.00117%	<i>n/a</i>
(d.3.1.2) Carolyn Rakes 202 Dry Branch Ct Greenwood, SC 29649	0.0169 acres 1/2380 of 40.20 acres	0.0211%	0.00330%	0.00234%	<i>n/a</i>
(d.3.1.3) Janet Jackson 19310 NW 50th Ave Stark, FL 32091	0.0169 acres 1/2380 of 40.20 acres	0.0211%	0.00330%	0.00234%	<i>n/a</i>
(d.3.2) Elmer R Rakes Heirs, Deviseses, Successors or Assigns					
(d.3.2.1) Virgil Nap Rakes Heirs, Deviseses, Successors or Assigns					
(d.3.2.1.1) James Dorsey Rakes Heirs, Deviseses, Successors or Assigns					
(d.3.2.1.1.1) James Michael Rakes 107 Parkwood Ct Greenwood, SC 29646	0.0011 acres 1/35700 of 40.20 acres	0.0014%	0.00022%	0.00016%	<i>n/a</i>

180000509

Exhibit EE  
 Unit R-35  
 Docket # VGOB 99-0922-0746-02  
 List of Owners/Claimants with Royalty Split Agreements/HB2059/Court Orders

	Acres in Unit	Percent of Unit	5 Right	6 Right	Percent of Escrow
(d.3.2.2) Carolyn Rakes 202 Dry Branch Ct Greenwood, SC 29949	0.0023 acres 1/17350 of 40.20 acres	0.0028%	0.00044%	0.00031%	n/a
(d.3.2.3) Janet Jackson 19310 NW 50th Ave Stark, FL 32091	0.0023 acres 1/17350 of 40.20 acres	0.0028%	0.00044%	0.00031%	n/a
(d.3.2.2) Faye L. Rakes Robbins Heirs, Devisees, Successors or Assigns					
(d.3.2.2.1) William Harold Sooter Heirs, Devisees, Successors or Assigns					
(d.3.2.2.1.1) Daisy Sooter 14978 State Hwy 116 Colcord, OK 74338	0.0030 acres 2/26775 of 40.20 acres	0.0038%	0.00059%	0.00042%	n/a
(d.3.2.2.2) Patricia Ramsey PO Box 65 Parthenon, AR 72666	0.0030 acres 2/26775 of 40.20 acres	0.0038%	0.00059%	0.00042%	n/a
(d.3.2.2.3) Nels Theodore Edwin 17310 Beretta Bend Dr Humble, TX 77396	0.0030 acres 2/26775 of 40.20 acres	0.0038%	0.00059%	0.00042%	n/a
(d.3.2.3) Clyde Rakes Heirs, Devisees, Successors or Assigns					
(d.3.2.3.1) Clyde Rakes, Jr 17598 Pleasure Hgts Rd Springdale, AR 72764	0.0018 acres 2/44625 of 40.20 acres	0.0023%	0.00035%	0.00025%	n/a
(d.3.2.3.2) Glen Rakes 129 Clubhouse Ct Elk City, OK 73644	0.0018 acres 2/44625 of 40.20 acres	0.0023%	0.00035%	0.00025%	n/a
(d.3.2.4) Betty Joe Maxwell Heirs, Devisees, Successors or Assigns					
(d.3.2.4.1) Cheryl H Boyd 17 River Ridge Rd Searcy, AR 72143	0.0090 acres 2/8925 of 40.20 acres	0.0113%	0.00176%	0.00125%	n/a
(d.3.2.5) John Cruise Rakes Heirs, Devisees, Successors or Assigns					
(d.3.2.5.1) Estelle Rakes Law Heirs, Devisees, Successors or Assigns					
(d.3.2.5.1.1) Sandra Law Heirs, Devisees, Successors or Assigns					

180000509

Exhibit EE  
 Unit R-35  
 Docket # VG08 99-0922-0746-02  
 List of Owners/Claimants with Royalty Split Agreements/HB2058/Court Orders

	Acres in Unit	Percent of Unit	5 Right	6 Right	Percent of Escrow
(d.3.2.5.1.1.1) Tami Ellenbecker 4709 N Devonshire Dr Appleton, WI 54913	0.0002 acres 1/214200 of 40.20 acres	0.0002%	0.00004%	0.00003%	n/a
(d.3.2.5.1.1.2) Daniel Trotter 5378 Reeve Rd Mazonianle, WI 53560	0.0002 acres 1/214200 of 40.20 acres	0.0002%	0.00004%	0.00003%	n/a
(d.3.2.5.1.1.3) Kelly Trotter Ellenbecker 906 Bonheur Neenah, WI 54956	0.0002 acres 1/214200 of 40.20 acres	0.0002%	0.00004%	0.00003%	n/a
(d.3.2.5.1.2) Karen Clark 556 Hermitage Ct Comroe, TX 77302	0.0006 acres 1/71400 of 40.20 acres	0.0007%	0.00011%	0.00008%	n/a
(d.3.2.5.1.3) Janice Turner 10869 S. 96th East Ave Tulsa, OK 74133	0.0006 acres 1/71400 of 40.20 acres	0.0007%	0.00011%	0.00008%	n/a
(d.3.2.5.2) Florelne Wise Heirs, Devisees, Successors or Assigns					
(d.3.2.5.2.1) Earline Steyer 1535 Sherman St Cheswick, PA 15024	0.0023 acres 1/17950 of 40.20 acres	0.0028%	0.00044%	0.00031%	n/a
(d.3.2.6) Maude Ellen Rakes Heirs, Devisees, Successors or Assigns					
(d.3.3.6.1) Mary Ellen Turner Heirs, Devisees, Successors or Assigns					
(d.3.3.6.1.2) Raymond Leon Turner Heirs, Devisees, Successors or Assigns					
(d.3.3.6.1.2.1) Morgan Turner 5 Patrick Ct Oroville, CA 95965	0.0002 acres 1/267750 of 40.20 acres	0.0002%	0.00003%	0.00002%	n/a
(d.3.3.6.1.2.2) Casey Turner Ratliff 3166 Absher Ave Biggs, CA 95917	0.0002 acres 1/267750 of 40.20 acres	0.0002%	0.00003%	0.00002%	n/a
(d.3.3.6.1.3) Vivian Denise Turner PO Box 1227 Biggs, CA 95917	0.0003 acres 1/133875 of 40.20 acres	0.0004%	0.00005%	0.00004%	n/a
(d.9.3.6.2) Dorothy M. Crosby Heirs, Devisees, Successors or Assigns					
(d.9.3.6.2.1) Joseph Crosby Heirs, Devisees, Successors or Assigns					

180000509

Exhibit EE  
Unit R-35  
Docket # VGOB 99-0922-0746-02  
List of Owners/Claimants with Royalty Split Agreements/HB2058/Court Orders

	Acres in Unit	Percent of Unit	5 Right 15.60742%	6 Right 11.05942%	Percent of Escrow
(d.9.3.6.2.1.1) Donna Crosby PO Box 794 Biggs, CA 95917	0.0002 acres 1/223125 of 40.20 acres	0.0002%	0.000004%	0.000002%	<i>n/a</i>
(d.9.3.6.2.3) Dennis Crosby 10614 Green Oaks Ln Redding, CA 96003	0.0002 acres 1/223125 of 40.20 acres	0.0002%	0.000004%	0.000002%	<i>n/a</i>
(d.9.3.6.2.4) Pamela Eiszale 18541 Olinda Rd Anderson, CA 96007	0.0002 acres 1/223125 of 40.20 acres	0.0002%	0.000004%	0.000002%	<i>n/a</i>
(d.9.3.6.2.5) Michael Crosby 1264 Jodi Dr Yuba City, CA 95993	0.0002 acres 1/223125 of 40.20 acres	0.0002%	0.000004%	0.000002%	<i>n/a</i>
(d.9.3.6.3) Virgie Lee Wilson Heirs, Devisees, Successors or Assigns	0.0003 acres 1/133875 of 40.20 acres	0.0004%	0.000006%	0.000004%	<i>n/a</i>
(d.9.3.6.3.1) Rhonda Gern 1530 Grand Ave Oroville, CA 95965	0.0003 acres 1/133875 of 40.20 acres	0.0004%	0.000006%	0.000004%	<i>n/a</i>
(d.9.3.6.3.2) Veda Brown 1530 Grand Ave Oroville, CA 95965	0.0009 acres 1/44625 of 40.20 acres	0.0011%	0.00018%	0.00012%	<i>n/a</i>
(d.9.3.6.5) Lydia A. Townzen 212 N Michael St Lowell, AR 72745	0.0045 acres 1/8925 of 40.20 acres	0.0056%	0.00088%	0.00062%	<i>n/a</i>
(d.3.2.7) Macy Irene Logue Heirs, Devisees, Successors or Assigns	0.0008 acres 1/53550 of 40.20 acres	0.0009%	0.00015%	0.00010%	<i>n/a</i>
(d.3.2.7.1) Fred Thomas Leach 602 Fall Creek rd Longview, WA 98632	0.0008 acres 1/53550 of 40.20 acres	0.0009%	0.00015%	0.00010%	<i>n/a</i>
(d.3.2.8) George McCall Rakes Heirs, Devisees, Successors or Assigns	0.0008 acres 1/53550 of 40.20 acres	0.0009%	0.00015%	0.00010%	<i>n/a</i>
(d.3.2.8.1) Joe Frank Rakes Heirs, Devisees, Successors or Assigns	0.0008 acres 1/53550 of 40.20 acres	0.0009%	0.00015%	0.00010%	<i>n/a</i>
(d.3.2.8.1.1) Franklin Rakes 1713 Lake Superior Dr Harvey, LA 70058	0.0008 acres 1/53550 of 40.20 acres	0.0009%	0.00015%	0.00010%	<i>n/a</i>
(d.3.2.8.1.2) Margie Rakes Halfacre 1713 Lake Superior Dr Harvey, LA 70058	0.0008 acres 1/53550 of 40.20 acres	0.0009%	0.00015%	0.00010%	<i>n/a</i>

1800000509

Exhibit EE  
 Unit R-35  
 Docket # VGOB 99-0922-0746-02  
 List of Owners/Claimants with Royalty Split Agreements/HB2056/Court Orders

	Acres in Unit	Percent of Unit	5 Right	6 Right	Percent of Escrow
(d.3.2.8.1.3) Joseph McCall Rakes 23 Hopkin John Ln Taylor, SC 29687	0.0008 acres 1/53550 of 40.20 acres	0.0009%	0.00015%	0.00010%	n/a
(d.3.2.8.2) Harley Dale Rakes Heirs, Devisees, Successors or Assigns					
(d.3.2.8.2.1) Terry Rakes PO Box 72 Cave Springs, AR 72718	0.0008 acres 1/53550 of 40.20 acres	0.0009%	0.00015%	0.00010%	n/a
(d.3.2.8.2.2) Lisa Rakes Seay PO Box 96 Cave Springs, AR 72718	0.0008 acres 1/53550 of 40.20 acres	0.0009%	0.00015%	0.00010%	n/a
(d.3.2.8.2.3) Trudy Rakes Watson 827 Meadowne Rd Russellville, AR 72802	0.0008 acres 1/53550 of 40.20 acres	0.0009%	0.00015%	0.00010%	n/a
(d.3.2.9) Sidney B Rakes Heirs, Devisees, Successors or Assigns					
(d.3.2.9.2) Lanny Stephan Rakes Heirs, Devisees, Successors or Assigns					
(d.3.2.9.2.1) Louise Jordana Rakes 409 Baumgartner Rd Hartman, TN 37748	0.0009 acres 1/44625 of 40.20 acres	0.0011%	0.00018%	0.00012%	n/a
(d.3.2.9.3) Jerry Rakes 5511 W Hemlock Ave Visalia, CA 93277	0.0009 acres 1/44625 of 40.20 acres	0.0011%	0.00018%	0.00012%	n/a
(d.3.2.9.4) Sidney Gail Rakes Hutchens 212 St Andrews Dr Knoxville, TN 37934	0.0009 acres 1/44625 of 40.20 acres	0.0011%	0.00018%	0.00012%	n/a
(d.3.2.9.5) Linda Rakes Allison 1800 S 79th St Omaha, NE 68124	0.0009 acres 1/44625 of 40.20 acres	0.0011%	0.00018%	0.00012%	n/a
(d.3.3) Faye L. Rakes Robbins Heirs, Devisees, Successors or Assigns					
(d.3.3.2) William Harold Sooter Heirs, Devisees, Successors or Assigns					
(d.3.2.2.1.1) Daisy Sooter 14978 State Hwy 116 Colcord, OK 74338	0.0169 acres 1/2380 of 40.20 acres	0.0211%	0.00330%	0.00234%	n/a
(d.3.3.3) Patricia Ramsey PO Box 65 Parthenon, AR 72666	0.0169 acres 1/2380 of 40.20 acres	0.0211%	0.00330%	0.00234%	n/a

180000509



Exhibit EE  
Unit R-35  
Docket # VGOB 99-0922-0746-02  
List of Owners/Claimants with Royalty Split Agreements/HB2059/Court Orders

	Acres in Unit	Percent of Unit	5 Right	6 Right	Percent of Escrow
(d.3.3.4) Nels Theodore Edwin 17310 Beretta Bend Dr Humble, TX 77396	0.0169 acres 1/2380 of 40.20 acres	0.0211%	0.00330%	0.00234%	n/a
(d.3.4) Clyde Rakes Heirs, Devisees, Successors or Assigns					
(d.3.4.1) Clyde Rakes, Jr 17598 Pleasure Hgts Rd Springdale, AR 72764	0.0135 acres 1/2975 of 40.20 acres	0.0169%	0.00264%	0.00187%	n/a
(d.3.4.2) Glen Rakes 129 Clubhouse Ct Elk City, OK 73644	0.0135 acres 1/2975 of 40.20 acres	0.0169%	0.00264%	0.00187%	n/a
(d.3.5) Betty Joe Maxwell Heirs, Devisees, Successors or Assigns					
(d.3.5.1) Cheryl H Boyd 17 River Ridge Rd Searcy, AR 72143	0.0676 acres 1/595 of 40.20 acres	0.0845%	0.01318%	0.00934%	n/a
(d.3.6) John Cruise Rakes Heirs, Devisees, Successors or Assigns					
(d.3.6.1) Estelle Rakes Law Heirs, Devisees, Successors or Assigns					
(d.3.6.1.1) Sandra Law Heirs, Devisees, Successors or Assigns					
(d.3.6.1.1.1) Tami Ellenbecker 4709 N Devonshire Dr Aplaton, WI 54913	0.0014 acres 1/28560 of 40.20 acres	0.0018%	0.00027%	0.00019%	n/a
(d.3.6.1.1.2) Daniel Trotter 5378 Reeve Rd Mazomanie, WI 53560	0.0014 acres 1/28560 of 40.20 acres	0.0018%	0.00027%	0.00019%	n/a
(d.3.6.1.1.3) Kelly Trotter Ellenbecker 906 Bonheur Ct Neeenah, WI 54956	0.0014 acres 1/28560 of 40.20 acres	0.0018%	0.00027%	0.00019%	n/a
(d.3.6.1.2) Karen Clark 556 Heritage Ct Conroe, TX 77302	0.0042 acres 1/9520 of 40.20 acres	0.0053%	0.00082%	0.00058%	n/a
(d.3.6.1.3) Janice Turner 10869 S. 95th East Ave Tulsa, OK 74133	0.0042 acres 1/9520 of 40.20 acres	0.0053%	0.00082%	0.00058%	n/a
(d.3.6.2) Floreine Wise Heirs, Devisees, Successors or Assigns					

180000509

Exhibit EE  
Unit R-35  
Docket # VGOB 99-0922-0746-02  
List of Owners/Claimants with Royalty Split Agreements/HB2059/Court Orders

	Acres in Unit	Percent of Unit	5 Right 15.60742%	6 Right 11.05942%	Percent of Escrow
(d.9.3.6.2.1) Earline Slayter 1535 Sherman St Cheswick, PA 15024	0.0169 acres 1/2380 of 40.20 acres	0.0211%	0.00330%	0.00234%	n/a
(d.9.3.6.) Maude Ellen Rakes Heirs, Devisees, Successors or Assigns					
(d.9.3.6.1.2) Raymond Leon Turner Heirs, Devisees, Successors or Assigns					
(d.9.3.6.1.2.1) Morgan Turner 5 Patrick Ct Oroville, CA 95965	0.0011 acres 1/35700 of 40.20 acres	0.0014%	0.00022%	0.00016%	n/a
(d.9.3.6.1.2.2) Casey Turner Ratliff 3166 Abshier Ave Biggs, CA 95917	0.0011 acres 1/35700 of 40.20 acres	0.0014%	0.00022%	0.00016%	n/a
(d.9.3.6.1.3) Vivian Denise Turner P.O. Box 1227 Biggs, CA 95917	0.0023 acres 1/17850 of 40.20 acres	0.0028%	0.00044%	0.00031%	n/a
(d.9.3.6.2) Dorothy M. Crosby Heirs, Devisees, Successors or Assigns					
(d.9.3.6.2.1) Joseph Crosby Heirs, Devisees, Successors or Assigns					
(d.9.3.6.2.1.1) Donna Crosby PO Box 794 Biggs, CA 95917	0.0014 acres 1/29750 of 40.20 acres	0.0017%	0.00026%	0.00019%	n/a
(d.9.3.6.2.3) Dennis Crosby 10614 Green Oaks Ln Redding, CA 96003	0.0014 acres 1/29750 of 40.20 acres	0.0017%	0.00026%	0.00019%	n/a
(d.9.3.6.2.4) Pamela Elszele 18541 Olinda Rd Anderson, CA 96007	0.0014 acres 1/29750 of 40.20 acres	0.0017%	0.00026%	0.00019%	n/a
(d.9.3.6.2.5) Michael Crosby 1264 Jodi Dr Yuba City, CA 95993	0.0014 acres 1/29750 of 40.20 acres	0.0017%	0.00026%	0.00019%	n/a
(d.9.3.6.3) Virgie Lee Wilson Heirs, Devisees, Successors or Assigns					
(d.9.3.6.3.1) Rhonda Gann 1530 Grand Ave Oroville, CA 95965	0.0023 acres 1/17850 of 40.20 acres	0.0028%	0.00044%	0.00031%	n/a

1800000509

Exhibit EE  
Unit R-35

Docket # VG0B 99-0922-0746-02  
List of Owners/Claimants with Royalty Split Agreements/HB2058/Court Orders

Acres in Unit	Percent of Unit	5 Right	6 Right	Percent of Escrow
(d.9.3.6.3.2) Veda Brown 1530 Grand Ave Oroville, CA 95965	0.0023 acres 1/17350 of 40.20 acres	0.0028%	0.00044%	0.00031% <i>n/a</i>
(d.9.3.6.5) Lydia A. Townzen 212 N Michael St Lowell, AR 72745	0.0058 acres 1/5950 of 40.20 acres	0.0084%	0.00132%	0.00093% <i>n/a</i>
(d.3.8) Macy Irene Logue Heirs, Devisees, Successors or Assigns				
(d.3.8.1) Fred Thomas Leach 602 Fall Creek rd Longview, WA 98632	0.0169 acres 1/2380 of 40.20 acres	0.0211%	0.00330%	0.00234% <i>n/a</i>
(d.3.8.2) John William Leach Heirs, Devisees, Successors or Assigns				
(d.3.8.2.1) Fred Thomas Leach 602 Fall Creek rd Longview, WA 98632	0.0169 acres 1/2380 of 40.20 acres	0.0211%	0.00330%	0.00234% <i>n/a</i>
(d.3.9) George McCall Rakes Heirs, Devisees, Successors or Assigns				
(d.3.9.1) Joe Frank Rakes Heirs, Devisees, Successors or Assigns				
(d.3.9.1.1) Franklin Rakes 1713 Lake Superior Dr Harvey, LA 70058	0.0056 acres 1/7140 of 40.20 acres	0.0070%	0.00110%	0.00078% <i>n/a</i>
(d.3.9.1.2) Margie Rakes Halfacre 1713 Lake Superior Dr Harvey, LA 70058	0.0056 acres 1/7140 of 40.20 acres	0.0070%	0.00110%	0.00078% <i>n/a</i>
(d.3.9.1.3) Joseph McCall Rakes 23 Hoppin John Ln Taylor, SC 29887	0.0058 acres 1/7140 of 40.20 acres	0.0070%	0.00110%	0.00078% <i>n/a</i>
(d.3.9.2) Harley Dale Rakes Heirs, Devisees, Successors or Assigns				
(d.3.9.2.1) Martha Rakes PO Box 72 Cave Springs, AR 72718	0.0169 acres 1/2380 of 40.20 acres	0.0211%	0.00330%	0.00234% <i>n/a</i>
(d.3.10.2) Lanny Stephan Rakes Heirs, Devisees, Successors or Assigns				
(d.3.10.2.1) Patricia Rakes 409 Baumgartner Rd Hartman, TN 37748	0.0068 acres 1/5850 of 40.20 acres	0.0084%	0.00132%	0.00093% <i>n/a</i>

180000509

Exhibit EE  
Unit R-35  
Docket # VGOB 99-0922-0746-02  
List of Owners/Claimants with Royalty Split Agreements/HB2058/Court Orders

	Acres in Unit	Percent of Unit	5 Right	6 Right	Percent of Escrow
(d.3.10.3) Jerry Rakes 5511 W Hemlock Ave Visalia, CA 93277	0.0068 acres 1/5950 of 40.20 acres	0.0084%	0.00132%	0.00093%	n/a
(d.3.10.4) Sidney Gail Rakes Hutchens 212 St Andrews Dr Knoxville, TN 37934	0.0068 acres 1/5950 of 40.20 acres	0.0084%	0.00132%	0.00093%	n/a
(d.3.10.5) Linda Rakes Allison 1800 S 79th St Omaha, NE 68124	0.0068 acres 1/5950 of 40.20 acres	0.0084%	0.00132%	0.00093%	n/a
(d.4) Elmer R. Rakes Heirs, Devisees, Successors or Assigns					
(d.4.1) Virgil Nap Rakes Heirs, Devisees, Successors or Assigns					
(d.4.1.1) James Dorsey Rakes Heirs, Devisees, Successors or Assigns					
(d.4.1.1.1) James Michael Rakes 107 Parkwood Ct Greenwood, SC 29648	0.0096 acres 1/4200 of 40.20 acres	0.0120%	0.00187%	0.00132%	n/a
(d.4.1.2) Carolyn Rakes 202 Dry Branch Ct Greenwood, SC 29649	0.0191 acres 1/2100 of 40.20 acres	0.0239%	0.00373%	0.00265%	n/a
(d.4.1.3) Janet Jackson 19310 NW 50th Ave Stark, FL 32091	0.0191 acres 1/2100 of 40.20 acres	0.0239%	0.00373%	0.00265%	n/a
(d.4.2) Faye L. Rakes Robbins Heirs, Devisees, Successors or Assigns					
(d.4.2.1) William Harold Soolter Heirs, Devisees, Successors or Assigns					
(d.4.2.1.1) Daisy Soolter 14978 State Hwy 116 Colcord, OK 74338	0.0255 acres 1/1575 of 40.20 acres	0.0319%	0.00498%	0.00353%	n/a
(d.4.2.2) Patricia Ramsey PO Box 85 Parthenon, AR 72666	0.0255 acres 1/1575 of 40.20 acres	0.0319%	0.00498%	0.00353%	n/a
(d.4.2.3) Neils Theodore Edwin 17310 Beretta Bend Dr Humble, TX 77396	0.0255 acres 1/1575 of 40.20 acres	0.0319%	0.00498%	0.00353%	n/a
(d.4.3) Clyde Rakes Heirs, Devisees, Successors or Assigns					

180000509

Exhibit EE  
Unit R-35  
Docket # VG0B 99-0922-0746-02  
List of Owners/Claimants with Royalty Split Agreements/HB2058/Court Orders

	Acres in Unit	Percent of Unit	5 Right	6 Right	Percent of Escrow
(d.4.3.1) Clyde Rakes, Jr 17598 Pleasure Hgts Rd Springdale, AR 72764	0.0153 acres 1/2625 of 40.20 acres	0.0191%	0.00289%	0.00212%	n/a
(d.4.3.2) Glen Rakes 129 Clubhouse Ct Elk City, OK 73644	0.0153 acres 1/2625 of 40.20 acres	0.0191%	0.00289%	0.00212%	n/a
(d.4.4) Betty Joe Maxwell Heirs, Devisees, Successors or Assigns					
(d.4.4.1) Cheryl H Boyd 17 River Ridge Rd Searcy, AR 72143	0.0766 acres 1/525 of 40.20 acres	0.0957%	0.01494%	0.01059%	n/a
(d.4.5) John Cruise Rakes Heirs, Devisees, Successors or Assigns					
(d.4.5.1) Estelle Rakes Law Heirs, Devisees, Successors or Assigns					
(d.4.5.1.1) Sandra Law Heirs, Devisees, Successors or Assigns					
(d.4.5.1.1.1) Tami Ellenbecker 4709 N Devonshire Dr Appleton, WI 54913	0.0016 acres 1/25200 of 40.20 acres	0.0020%	0.00031%	0.00022%	n/a
(d.4.5.1.1.2) Daniel Trotter 5378 Reeve Rd Mazomanie, WI 53560	0.0016 acres 1/25200 of 40.20 acres	0.0020%	0.00031%	0.00022%	n/a
(d.4.5.1.1.3) Kelly Trotter Ellenbecker 906 Bonheur Neeah, WI 54956	0.0016 acres 1/25200 of 40.20 acres	0.0020%	0.00031%	0.00022%	n/a
(d.4.5.1.2) Karen Clark 556 Hermitage Ct Comme, TX 77302	0.0048 acres 1/8400 of 40.20 acres	0.0060%	0.00093%	0.00066%	n/a
(d.4.5.1.3) Janice Turner 10969 S. 95th East Ave Tulsa, OK 74133	0.0048 acres 1/8400 of 40.20 acres	0.0060%	0.00093%	0.00066%	n/a
(d.4.5.2) Floreine Wise Heirs, Devisees, Successors or Assigns					
(d.4.5.2.1) Earline Sleyer 1535 Sherman St Cheswick, PA 15024	0.0191 acres 1/2100 of 40.20 acres	0.0239%	0.00373%	0.00265%	n/a
(d.4.6) Maude Ellen Rakes Heirs, Devisees, Successors or Assigns					

1800000509

Exhibit EE  
 Unit R-35  
 Docket # VGOB 99-0922-0746-02  
 List of Owners/Claimants with Royalty Split Agreements/HB2058/Court Orders

	Acres in Unit	Percent of Unit	5 Right	6 Right	Percent of Escrow
(d.4.6.1) Mary Ellen Turner Heirs, Devisees, Successors or Assigns					
(d.4.6.1.2) Raymond Leon Turner Heirs, Devisees, Successors or Assigns					
(d.4.6.1.2.1) Morgan Turner 5 Patrick Ct Orville, CA 95965	0.0013 acres 1/31500 of 40.20 acres	0.0016%	0.00025%	0.00018%	n/a
(d.4.6.1.2.2) Casey Turner Raliff 3166 Abshtler Ave Biggs, CA 95917	0.0013 acres 1/31500 of 40.20 acres	0.0016%	0.00025%	0.00018%	n/a
(d.4.6.1.3) Vivian Denise Turner PO Box 1227 Biggs, CA 95917	0.0026 acres 1/15750 of 40.20 acres	0.0032%	0.00050%	0.00035%	n/a
(d.4.6.2) Dorothy M. Crosby Heirs, Devisees, Successors or Assigns					
(d.4.6.2.1) Joseph Crosby Heirs, Devisees, Successors or Assigns					
(d.4.6.2.1.1) Donna Crosby PO Box 794 Biggs, CA 95917	0.0015 acres 1/26250 of 40.20 acres	0.0019%	0.00030%	0.00021%	n/a
(d.4.6.2.3) Dennis Crosby 10614 Green Oaks Ln Redding, CA 96003	0.0015 acres 1/26250 of 40.20 acres	0.0019%	0.00030%	0.00021%	n/a
(d.4.6.2.4) Pamela Eiszale 18541 Olinda Rd Anderson, CA 96007	0.0015 acres 1/26250 of 40.20 acres	0.0019%	0.00030%	0.00021%	n/a
(d.4.6.2.5) Michael Crosby 1264 Jodi Dr Yuba City, CA 95993	0.0015 acres 1/26250 of 40.20 acres	0.0019%	0.00030%	0.00021%	n/a
(d.4.6.3) Virgie Lee Wilson Heirs, Devisees, Successors or Assigns					
(d.4.6.3.1) Rhonda Gann 1530 Grand Ave Orville, CA 95965	0.0026 acres 1/15750 of 40.20 acres	0.0032%	0.00050%	0.00035%	n/a
(d.4.6.3.2) Veda Brown 1530 Grand Ave Orville, CA 95965	0.0026 acres 1/15750 of 40.20 acres	0.0032%	0.00050%	0.00035%	n/a
(d.4.6.3.3) Richardson Wilson Heirs, Devisees, Successors or Assigns					

1890000509

Exhibit EE  
Unit R-35

Docket # VGOB 99-0922-0746-02  
List of Owners/Claimants with Royalty Split Agreements/HB2058/Court Orders

	Acres in Unit	Percent of Unit	5 Right 15.60742%	6 Right 11.05942%	Percent of Escrow
(d.4.6.5) Lydia A. Townzen 212 N Michael St Lowell, AR 72745	0.0077 acres of 40.20 acres	0.0096%	0.00149%	0.00106%	<i>n/a</i>
(d.4.7) Macy Irene Logue Heirs, Devisees, Successors or Assigns	0.0383 acres of 40.20 acres	0.0479%	0.00747%	0.00529%	<i>n/a</i>
(d.4.7.1) Fred Thomas Leach 602 Fall Creek rd Longview, WA 98632					
(d.4.8) George McCall Rakes Heirs, Devisees, Successors or Assigns	0.0064 acres of 40.20 acres	0.0080%	0.00124%	0.00088%	<i>n/a</i>
(d.4.8.1) Joe Frank Rakes Heirs, Devisees, Successors or Assigns	0.0064 acres of 40.20 acres	0.0080%	0.00124%	0.00088%	<i>n/a</i>
(d.4.8.1.1) Franklin Rakes 1713 Lake Superior Dr Harvey, LA 70058					
(d.4.8.1.2) Margie Rakes Halfacre 1713 Lake Superior Dr Harvey, LA 70058					
(d.4.8.1.3) Joseph McCall Rakes 23 Hoppin John Ln Taylor, SC 29687					
(d.4.8.2) Harley Dale Rakes Heirs, Devisees, Successors or Assigns	0.0064 acres of 40.20 acres	0.0080%	0.00124%	0.00088%	<i>n/a</i>
(d.4.8.2.1) Terry Rakes PO Box 72 Cave Springs, AR 72718					
(d.4.8.2.2) Lisa Rakes Seay PO Box 96 Cave Springs, AR 72718					
(d.4.8.2.3) Trudy Rakes Watson 827 Meadowvue Rd Russellville, AR 72802					
(d.4.9) Sidney B Rakes Heirs, Devisees, Successors or Assigns	0.0064 acres of 40.20 acres	0.0080%	0.00124%	0.00088%	<i>n/a</i>
(d.4.9.2) Lanny Stephan Rakes Heirs, Devisees, Successors or Assigns	0.0077 acres of 40.20 acres	0.0096%	0.00149%	0.00106%	<i>n/a</i>
(d.4.9.2.1) Louise Jordana Rakes 409 Baumgartner Rd Hamman, TN 37748					

1800000509

Exhibit EE  
Unit R-35  
Docket # VGOB 99-0922-0746-02  
List of Owners/Claimants with Royalty Split Agreements/HB2058/Court Orders

	Acres in Unit	Percent of Unit	5 Right 13.60742%	6 Right 11.05942%	Percent of Escrow
(d.4.9.3) Jerry Rakes 5511 W Hemlock Ave Visalia, CA 93277	0.0077 acres 1/5250 of 40.20 acres	0.0096%	0.00149%	0.00106%	<i>n/a</i>
(d.4.9.4) Sidney Gail Rakes Hutchens 212 St Andrews Dr Knoxville, TN 37934	0.0077 acres 1/5250 of 40.20 acres	0.0096%	0.00149%	0.00106%	<i>n/a</i>
(d.4.9.5) Linda Rakes Allison 1800 S 79th St Omaha, NE 68124	0.0077 acres 1/5250 of 40.20 acres	0.0096%	0.00149%	0.00106%	<i>n/a</i>
(d.5) Faye L. Rakes Robbins Heirs, Devisees, Successors or Assigns					
(d.5.2) William Harold Sooter Heirs, Devisees, Successors or Assigns					
(d.5.2.1) Daisy Sooter 14978 State Hwy 116 Colcord, OK 74338	0.1276 acres 1/315 of 40.20 acres	0.1595%	0.02490%	0.01764%	<i>n/a</i>
(d.5.3) Patricia Ramsey PO Box 65 Parthenon, AR 72666	0.1276 acres 1/315 of 40.20 acres	0.1595%	0.02490%	0.01764%	<i>n/a</i>
(d.5.4) Nels Theodore Edwin 17310 Beretta Band Dr Humble, TX 77396	0.1276 acres 1/315 of 40.20 acres	0.1595%	0.02490%	0.01764%	<i>n/a</i>
(d.7) Betty Joe Maxwell Heirs, Devisees, Successors or Assigns					
(d.7.1) Cheryl H Boyd 17 River Ridge Rd Searcy, AR 72143	0.5743 acres 1/70 of 40.20 acres	0.7179%	0.11204%	0.07939%	<i>n/a</i>
(d.8) John Cruise Rakes Heirs, Devisees, Successors or Assigns					
(d.8.1) Gettrude E. Featherston Rakes Heirs, Devisees, Successors or Assigns					
(d.8.1.1) Estelle Rakes Law Heirs, Devisees, Successors or Assigns					
(d.8.1.1) Louis E Law Heirs, Devisees, Successors or Assigns					
(d.8.1.1.1) Sandra Law Heirs, Devisees, Successors or Assigns					

1800000509



Exhibit EE  
Unit R-35  
Docket # VGOB 99-0922-0746-02  
List of Owners/Claimants with Royalty Split Agreements/HB2058/Court Orders

	Acres in Unit	Percent of Unit	5 Right	6 Right	Percent of Escrow
(d.8.1.1.1.1) Tami Ellenbecker 4709 N Devonshire Dr Aptleton, WI 54913	0.0239 acres of 40.20 acres	0.0229%	0.00467%	0.00331%	<i>n/a</i>
(d.8.1.1.1.2) Daniel Trotter 5378 Reeve Rd Mazomanie, WI 53560	0.0239 acres of 40.20 acres	0.0229%	0.00467%	0.00331%	<i>n/a</i>
(d.8.1.1.1.3) Kelly Trotter Ellenbecker 906 Bonheur Neenah, WI 54956	0.0239 acres of 40.20 acres	0.0229%	0.00467%	0.00331%	<i>n/a</i>
(d.8.1.1.2) Karen Clark 556 Hermitage Ct Corro, TX 77302	0.0718 acres of 40.20 acres	0.0697%	0.01400%	0.00992%	<i>n/a</i>
(d.8.1.1.3) Janice Turner 10869 S. 95th East Ave Tulsa, OK 74133	0.0718 acres of 40.20 acres	0.0697%	0.01400%	0.00992%	<i>n/a</i>
(d.8.1.2) Floreine Wise Heirs, Devisees, Successors or Assigns	0.2871 acres of 40.20 acres	0.3589%	0.05602%	0.03970%	<i>n/a</i>
(d.8.1.2.1) Earline Sleyer 1535 Sherman St Cheswick, PA 15024					
(d.9) William Albert Rakes Heirs, Devisees, Successors or Assigns					
(d.9.1) Goldie Etta Harral Rakes Heirs, Devisees, Successors or Assigns					
(d.9.2) Virgil Nap Rakes Heirs, Devisees, Successors or Assigns					
(d.9.2.1) Lillian Jewelle Rakes Heirs, Devisees, Successors or Assigns					
(d.9.2.1.1) James Dorsey Rakes Heirs, Devisees, Successors or Assigns	0.0036 acres of 40.20 acres	0.0045%	0.00070%	0.00050%	<i>n/a</i>
(d.9.2.1.1.1) James Michael Rakes 107 Parkwood Ct Greenwood, SC 29646					
(d.9.2.1.2) Carolyn Rakes 202 Dry Branch Ct Greenwood, SC 29649	0.0072 acres of 40.20 acres	0.0090%	0.00140%	0.00099%	<i>n/a</i>
(d.9.2.1.3) Janet Jackson 13910 NW 50th Ave Stark, FL 32091	0.0072 acres of 40.20 acres	0.0090%	0.00140%	0.00099%	<i>n/a</i>

180000509

Exhibit EE  
 Unit R-35  
 Docket # VGOB 99-0922-0746-02  
 List of Owners/Claimants with Royalty Split Agreements/HB2058/Court Orders

	Acres in Unit	Percent of Unit	5 Right	6 Right	Percent of Escrow
(d.9.3.3) Giddle Etha Herral Rakes Heirs, Devisees, Successors or Assigns					
(d.9.3.1) Virgil Nap Rakes Heirs, Devisees, Successors or Assigns					
(d.9.3.1.1) James Dorsey Rakes Heirs, Devisees, Successors or Assigns					
(d.9.3.1.1) James Michael Rakes 107 Parkwood Ct Greenwood, SC 29646	0.0004 acres 1/95200 of 40.20 acres	0.0005%	0.00008%	0.00006%	n/a
(d.9.3.1.2) Carolyn Rakes 202 Dry Branch Ct Greenwood, SC 29649	0.0008 acres 1/47600 of 40.20 acres	0.0011%	0.00016%	0.00012%	n/a
(d.9.3.1.3) Janet Jackson 19310 NW 50th Ave Stark, FL 32091	0.0008 acres 1/47600 of 40.20 acres	0.0011%	0.00016%	0.00012%	n/a
(d.9.3.2) Faye L. Rakes Robbins Heirs, Devisees, Successors or Assigns					
(d.9.3.2.1) William Harold Sooter Heirs, Devisees, Successors or Assigns					
(d.9.3.2.1.1) Daisy Sooter 14978 State Hwy 116 Colcord, OK 74338	0.0011 acres 1/35700 of 40.20 acres	0.0014%	0.00022%	0.00016%	n/a
(d.9.3.2.2) Patricia Ramsey PO Box 65 Parthenon, AR 72566	0.0011 acres 1/35700 of 40.20 acres	0.0014%	0.00022%	0.00016%	n/a
(d.9.3.2.3) Nels Theodore Edwin 17310 Beretta Bend Dr Humble, TX 77396	0.0011 acres 1/35700 of 40.20 acres	0.0014%	0.00022%	0.00016%	n/a
(d.9.3.3) Clyde Rakes Heirs, Devisees, Successors or Assigns					
(d.9.3.3.1) Clyde Rakes, Jr 17598 Pleasure Hgts Rd Springdale, AR 72764	0.0007 acres 1/59500 of 40.20 acres	0.0008%	0.00013%	0.00009%	n/a
(d.9.3.3.2) Glen Rakes 129 Clubhouse Ct Elk City, OK 73644	0.0007 acres 1/59500 of 40.20 acres	0.0008%	0.00013%	0.00009%	n/a
(d.9.3.4) Betty Joe Maxwell Heirs, Devisees, Successors or Assigns					

180000509

Exhibit EE  
Unit R-35  
Docket # VGOB 99-0922-0746-02  
List of Owners/Claimants with Royalty Split Agreements/HB2058/Court Orders

	Acres in Unit	Percent of Unit	5 Right 15.60742%	6 Right 11.05942%	Percent of Escrow
(d.9.3.4.1) Cheryl H Boyd 17 River Ridge Rd Searcy, AR 72143	0.0034 acres 1/11900 of 40.20 acres	0.0042%	0.00066%	0.00047%	<i>n/a</i>
(d.9.3.5) John Cruise Rakes Heirs, Devisees, Successors or Assigns					
(d.9.3.5.1) Estelle Rakes Law Heirs, Devisees, Successors or Assigns					
(d.9.3.5.1.1) Sandra Law Heirs, Devisees, Successors or Assigns					
(d.9.3.5.1.1.1) Tami Ellenbecker 4709 N Devonshire Dr Appleton, WI 54913	0.0001 acres 1/571200 of 40.20 acres	0.0001%	0.00001%	0.00001%	<i>n/a</i>
(d.9.3.5.1.1.2) Daniel Trotter 5378 Reeve Rd Mazomanie, WI 53560	0.0001 acres 1/571200 of 40.20 acres	0.0001%	0.00001%	0.00001%	<i>n/a</i>
(d.9.3.5.1.1.3) Kelly Trotter Ellenbecker 906 Bonheur Neenah, WI 54956	0.0001 acres 1/571200 of 40.20 acres	0.0001%	0.00001%	0.00001%	<i>n/a</i>
(d.9.3.5.1.2) Karen Clark 556 Hermitage Ct Corrnoe, TX 77302	0.0002 acres 1/190400 of 40.20 acres	0.0003%	0.00004%	0.00003%	<i>n/a</i>
(d.9.3.5.1.3) Janice Turner 10869 S. 99th East Ave Tulsa, OK 74133	0.0002 acres 1/190400 of 40.20 acres	0.0003%	0.00004%	0.00003%	<i>n/a</i>
(d.9.3.5.2) Florene Wise Heirs, Devisees, Successors or Assigns					
(d.9.3.5.2.1) Earline Steyer 1535 Sherman St Cheswick, PA 15024	0.0008 acres 1/47600 of 40.20 acres	0.0011%	0.00016%	0.00012%	<i>n/a</i>
(d.9.3.6) Maude Ellen Rakes Heirs, Devisees, Successors or Assigns					
(d.9.3.6.1) Mary Ellen Turner Heirs, Devisees, Successors or Assigns					
(d.9.3.6.1.2) Raymond Leon Turner Heirs, Devisees, Successors or Assigns					
(d.9.3.6.1.2.1) Morgan Turner 5 Patrick Ct Orville, CA 95965	0.0001 acres 1/714000 of 40.20 acres	0.0001%	0.00001%	0.00001%	<i>n/a</i>

1800000509

Exhibit EE  
 Unit R-35  
 Docket # VGOB 99-0922-0746-02  
 List of Owners/Claimants with Royalty Split Agreements/HB2058/Court Orders

	Acres in Unit	Percent of Unit	5 Right	6 Right	Percent of Escrow
(d.9.3.6.1.2.2) Casey Turner Ratliff Ratliff 3166 Absher Ave Biggs, CA 95917	0.0001 acres 1/714000 of 40.20 acres	0.0001%	0.00001%	0.00001%	n/a
(d.9.3.6.1.3) Vivian Denise Turner PO Box 1227 Biggs, CA 95917	0.0001 acres 1/357000 of 40.20 acres	0.0001%	0.00002%	0.00002%	n/a
(d.9.3.6.2) Dorothy M. Crosby Heirs, Devisees, Successors or Assigns					
(d.9.3.6.2.1) Joseph Crosby Heirs, Devisees, Successors or Assigns					
(d.9.3.6.2.1.1) Donna Crosby PO Box 794 Biggs, CA 95917	0.0001 acres 1/595000 of 40.20 acres	0.0001%	0.00001%	0.00001%	n/a
(d.9.3.6.2.3) Dennis Crosby 10614 Green Oaks Ln Redding, CA 96003	0.0001 acres 1/595000 of 40.20 acres	0.0001%	0.00001%	0.00001%	n/a
(d.9.3.6.2.4) Pamela Elszelie 18541 Ollinda Rd Anderson, CA 96007	0.0001 acres 1/595000 of 40.20 acres	0.0001%	0.00001%	0.00001%	n/a
(d.9.3.6.2.5) Michael Crosby 1264 Jodi Dr Yuba City, CA 95993	0.0001 acres 1/595000 of 40.20 acres	0.0001%	0.00001%	0.00001%	n/a
(d.9.3.6.3) Virgie Lee Wilson Heirs, Devisees, Successors or Assigns					
(d.9.3.6.3.1) Rhonda Genn 1530 Grand Ave Oroville, CA 95965	0.0001 acres 1/357000 of 40.20 acres	0.0001%	0.00002%	0.00002%	n/a
(d.9.3.6.3.2) Veda Brown 1530 Grand Ave Oroville, CA 95965	0.0001 acres 1/357000 of 40.20 acres	0.0001%	0.00002%	0.00002%	n/a
(d.9.3.6.5) Lydia A. Townzen 212 N Michael St Lowell, AR 72745	0.0003 acres 1/119000 of 40.20 acres	0.0004%	0.00007%	0.00005%	n/a
(d.9.3.7) Macy Irene Logue Heirs, Devisees, Successors or Assigns					
(d.9.3.7.1) Fred Thomas Leach 602 Fall Creek Rd Longview, WA 98632	0.0008 acres 1/47600 of 40.20 acres	0.0011%	0.00016%	0.00012%	n/a

1800000509

Exhibit EE  
Unit R-35  
Docket # VGOB 99-0922-0746-02  
List of Owners/Claimants with Royalty Split Agreements/HB2058/Court Orders

	Acres in Unit	Percent of Unit	5 Right	6 Right	Percent of Escrow
(d.9.3.7.2) John William Leach Heirs, Devisees, Successors or Assigns					
(d.9.3.7.2.1) Fred Thomas Leach 602 Fall Creek Rd Longview, WA 98632	0.0008 acres 1/47600 of 40.20 acres	0.0011%	0.00016%	0.00012%	n/a
(d.9.3.8) George McCall Rakes Heirs, Devisees, Successors or Assigns					
(d.9.3.8.1) Joe Frank Rakes Heirs, Devisees, Successors or Assigns					
(d.9.3.8.1.1) Franklin Rakes 1713 Lake Superior Dr Harvey, LA 70058	0.0003 acres 1/142800 of 40.20 acres	0.0004%	0.00005%	0.00004%	n/a
(d.9.3.8.1.2) Margie Rakes Halfacre 1713 Lake Superior Dr Harvey, LA 70058	0.0003 acres 1/142800 of 40.20 acres	0.0004%	0.00005%	0.00004%	n/a
(d.9.3.8.1.3) Joseph McCall Rakes 23 Hoppin John Ln Taylor, SC 29687	0.0003 acres 1/142800 of 40.20 acres	0.0004%	0.00005%	0.00004%	n/a
(d.9.3.8.2) Hanley Dale Rakes Heirs, Devisees, Successors or Assigns					
(d.9.3.8.2.1) Terry Rakes PO Box 72 Cave Springs, AR 72718	0.0003 acres 1/142800 of 40.20 acres	0.0004%	0.00005%	0.00004%	n/a
(d.9.3.8.2.2) Lisa Rakes Seay PO Box 96 Cave Springs, AR 72718	0.0003 acres 1/142800 of 40.20 acres	0.0004%	0.00005%	0.00004%	n/a
(d.9.3.8.2.3) Trudy Rakes Watson 827 Meadowne Rd Russellville, AR 72802	0.0003 acres 1/142800 of 40.20 acres	0.0004%	0.00005%	0.00004%	n/a
(d.9.3.9) Sidney B Rakes Heirs, Devisees, Successors or Assigns					
(d.9.3.9.2) Lanny Stephan Rakes Heirs, Devisees, Successors or Assigns					
(d.9.3.9.2.1) Louise Jordana Rakes 409 Baumgartner Rd Hartman, TN 37748	0.0003 acres 1/119000 of 40.20 acres	0.0004%	0.00007%	0.00005%	n/a
(d.9.3.9.3) Jerry Rakes 5511 W Hemlock Ave Visalia, CA 93277	0.0003 acres 1/119000 of 40.20 acres	0.0004%	0.00007%	0.00005%	n/a

180000509

Exhibit EE  
Unit R-35  
Docket # VGOB 99-0922-0746-02  
List of Owners/Claimants with Royalty Split Agreements/HB2058/Court Orders

Acres in Unit	Percent of Unit	5 Right	6 Right	Percent of Escrow	
(d.9.3.9.4) Sidney Gail Rakes Hutchens 212 St Andrews Dr Knoxville, TN 37934	0.0003 acres 1/119000 of 40.20 acres	0.0004%	0.00007%	0.00005%	<i>n/a</i>
(d.9.3.9.5) Linda Rakes Allison 1800 S 79th St Omaha, NE 68124	0.0003 acres 1/119000 of 40.20 acres	0.0004%	0.00007%	0.00005%	<i>n/a</i>
(d.9.3.11) Elmer R Rakes Heirs, Devisees, Successors or Assigns					
(d.9.3.11.1) Virgil Nap Rakes Heirs, Devisees, Successors or Assigns					
(d.9.3.11.1.1) James Dorsey Rakes Heirs, Devisees, Successors or Assigns	0.0001 acres 1/714000 of 40.20 acres	0.0001%	0.00001%	0.00001%	<i>n/a</i>
(d.9.3.11.1.1.1) James Michael Rakes 107 Parkwood Ct Greenwood, SC 29646	0.0001 acres 1/357000 of 40.20 acres	0.0001%	0.00002%	0.00002%	<i>n/a</i>
(d.9.3.11.1.2) Carolyn Rakes 202 Dry Branch Ct Greenwood, SC 29649	0.0001 acres 1/357000 of 40.20 acres	0.0001%	0.00002%	0.00002%	<i>n/a</i>
(d.9.3.11.1.3) Janet Jackson 13310 NW 50th Ave Stark, FL 32091	0.0001 acres 1/357000 of 40.20 acres	0.0001%	0.00002%	0.00002%	<i>n/a</i>
(d.9.3.11.2) Faye L. Rakes Robbins Heirs, Devisees, Successors or Assigns					
(d.9.3.11.2.1) William Harold Sooter Heirs, Devisees, Successors or Assigns	0.0002 acres 1/267750 of 40.20 acres	0.0002%	0.00003%	0.00002%	<i>n/a</i>
(d.9.3.11.2.1.1) Daisy Sooter 14978 State Hwy 116 Colcord, OK 74338	0.0002 acres 1/267750 of 40.20 acres	0.0002%	0.00003%	0.00002%	<i>n/a</i>
(d.9.3.11.2.2) Patricia Ramsey PO Box 65 Parthenon, AR 72666	0.0002 acres 1/267750 of 40.20 acres	0.0002%	0.00003%	0.00002%	<i>n/a</i>
(d.9.3.11.2.3) Neils Theodore Edwin 17310 Beretta Bend Dr Humble, TX 77396	0.0002 acres 1/267750 of 40.20 acres	0.0002%	0.00003%	0.00002%	<i>n/a</i>
(d.9.3.11.3) Clyde Rakes Heirs, Devisees, Successors or Assigns					
(d.9.3.11.3.1) Clyde Rakes, Jr 17598 Pleasure Hqts Rd Springdale, AR 72764	0.0001 acres 1/446250 of 40.20 acres	0.0001%	0.00002%	0.00001%	<i>n/a</i>

1800000509

Exhibit EE  
 Unit R-35  
 Docket # VGOB 99-0922-0746-02  
 List of Owners/Claimants with Royalty Split Agreements/HB2059/Court Orders

	Acres in Unit	Percent of Unit	5 Right	6 Right	Percent of Escrow
(d.9.3.11.3.2) Glen Rakes 129 Clubhouse Ct Elk City, OK 73644	0.0001 acres 1/446250 of 40.20 acres	0.0001%	0.000002%	0.00001%	n/a
(d.9.3.11.4) Betty Joe Maxwell Heirs, Devisees, Successors or Assigns					
(d.9.3.11.4.1) Cheryl H Boyd 17 River Ridge Rd Searcy, AR 72143	0.0005 acres 1/89250 of 40.20 acres	0.0005%	0.000009%	0.00006%	n/a
(d.9.3.11.5) John Cruise Rakes Heirs, Devisees, Successors or Assigns					
(d.9.3.11.5.1) Estelle Rakes Law Heirs, Devisees, Successors or Assigns					
(d.9.3.11.5.1.1) Sandra Law Heirs, Devisees, Successors or Assigns					
(d.9.3.11.5.1.1.1) Tami Ellenbecker 4709 N Devonshire Dr Appleton, WI 54913	0.0000 acres 1/4284000 of 40.20 acres	0.0000%	0.000000%	0.000000%	n/a
(d.9.3.11.5.1.1.2) Daniel Trotter 5378 Reeve Rd Mazomanie, WI 53560	0.0000 acres 1/4284000 of 40.20 acres	0.0000%	0.000000%	0.000000%	n/a
(d.9.3.11.5.1.1.3) Kelly Trotter Ellenbecker 906 Bonheur Neenah, WI 54956	0.0000 acres 1/4284000 of 40.20 acres	0.0000%	0.000000%	0.000000%	n/a
(d.9.3.11.5.1.2) Karen Clark 566 Hermitage Ct Conroe, TX 77302	0.0000 acres 1/1428000 of 40.20 acres	0.0000%	0.000001%	0.000000%	n/a
(d.9.3.11.5.1.3) Janice Turner 10869 S. 95th East Ave Tulsa, OK 74133	0.0000 acres 1/1428000 of 40.20 acres	0.0000%	0.000001%	0.000000%	n/a
(d.9.3.11.5.2) Floreine Wise Heirs, Devisees, Successors or Assigns					
(d.9.3.11.5.2.1) Earline Sleyer 1535 Sherman St Cheswick, PA 15024	0.0001 acres 1/357000 of 40.20 acres	0.0001%	0.000002%	0.00002%	n/a
(d.9.3.11.6) Maude Ellen Rakes Heirs, Devisees, Successors or Assigns					
(d.9.3.11.6.1) Mary Ellen Turner Heirs, Devisees, Successors or Assigns					

1800000509

Exhibit EE  
 Unit R-35  
 Docket # VGOB 99-0922-0746-02  
 List of Owners/Claimants with Royalty Split Agreements/HB2059/Court Orders

	Acres In Unit	Percent of Unit	5 Right	6 Right	Percent of Escrow
(d.9.3.11.6.1.2) Raymond Leon Turner Heirs, Deviseses, Successors or Assigns	0.0000 acres 1/5355600 of 40.20 acres	0.0000%	0.000000%	0.000000%	<i>n/a</i>
(d.9.3.11.6.1.2.1) Morgan Turner 5 Patrick Ct Oroville, CA 95965					
(d.9.3.11.6.1.2.2) Casey Turner Ratliff 3166 Abshier Ave Biggs, CA 95917	0.0000 acres 1/5355600 of 40.20 acres	0.0000%	0.000000%	0.000000%	<i>n/a</i>
(d.9.3.11.6.1.3) Vivian Denise Turner PO Box 1227 Biggs, CA 95917	0.0000 acres 1/2677500 of 40.20 acres	0.0000%	0.000000%	0.000000%	<i>n/a</i>
(d.9.3.11.6.2) Dorothy M. Crosby Heirs, Deviseses, Successors or Assigns					
(d.9.3.11.6.2.1) Joseph Crosby Heirs, Deviseses, Successors or Assigns	0.0000 acres 1/4462500 of 40.20 acres	0.0000%	0.000000%	0.000000%	<i>n/a</i>
(d.9.3.11.6.2.1.1) Donna Crosby PO Box 794 Biggs, CA 95917					
(d.9.3.11.6.2.3) Dennis Crosby 10614 Green Oaks Ln Redding, CA 96003	0.0000 acres 1/4462500 of 40.20 acres	0.0000%	0.000000%	0.000000%	<i>n/a</i>
(d.9.3.11.6.2.4) Pamela Eiszele 18541 Olinda Rd Anderson, CA 96007	0.0000 acres 1/4462500 of 40.20 acres	0.0000%	0.000000%	0.000000%	<i>n/a</i>
(d.9.3.11.6.2.5) Michael Crosby 1264 Jodi Dr Yuba City, CA 95993	0.0000 acres 1/4462500 of 40.20 acres	0.0000%	0.000000%	0.000000%	<i>n/a</i>
(d.9.3.11.6.3) Virgie Lee Wilson Heirs, Deviseses, Successors or Assigns					
(d.9.3.11.6.3.1) Rhonda Gann 1530 Grand Ave Oroville, CA 95965	0.0000 acres 1/2677500 of 40.20 acres	0.0000%	0.000000%	0.000000%	<i>n/a</i>
(d.9.3.11.6.3.2) Veda Brown 1530 Grand Ave Oroville, CA 95965	0.0000 acres 1/2677500 of 40.20 acres	0.0000%	0.000000%	0.000000%	<i>n/a</i>
(d.9.3.11.6.5) Lydia A. Townzen 212 N Michael St Lowell, AR 72745	0.0000 acres 1/892500 of 40.20 acres	0.0001%	0.000001%	0.000001%	<i>n/a</i>
(d.9.3.11.7) Macy Irene Logue Heirs, Deviseses, Successors or Assigns					

180000509



Exhibit EE  
 Unit R-35  
 Docket # VGOB 99-0922-0746-02  
 List of Owners/Claimants with Royalty Split Agreements/HB2058/Court Orders

	Acres in Unit	Percent of Unit	5 Right	6 Right	Percent of Escrow
(d.9.3.11.7.1) Fred Thomas Leach 602 Fall Creek rd Longview, WA 98632	0.0002 acres 1/178500 of 40.20 acres	0.0003%	0.00004%	0.00003%	n/a
(d.9.3.11.8) George McCall Rakes, Heirs, Devises, Successors or Assigns					
(d.9.3.11.8.1) Joe Frank Rakes Heirs, Devises, Successors or Assigns					
(d.9.3.11.8.1.1) Franklin Rakes 1713 Lake Superior Dr Harvey, LA 70058	0.0000 acres 1/1071000 of 40.20 acres	0.0000%	0.00001%	0.00001%	n/a
(d.9.3.11.8.1.2) Margie Rakes Heifacre 1713 Lake Superior Dr Harvey, LA 70058	0.0000 acres 1/1071000 of 40.20 acres	0.0000%	0.00001%	0.00001%	n/a
(d.9.3.11.8.1.3) Joseph McCall Rakes 23 Hoppin John Ln Taylor, SC 29687	0.0000 acres 1/1071000 of 40.20 acres	0.0000%	0.00001%	0.00001%	n/a
(d.9.3.11.8.2) Harley Dale Rakes Heirs, Devises, Successors or Assigns					
(d.9.3.11.8.2.1) Terry Rakes PO Box 72 Cave Springs, AR 72718	0.0000 acres 1/1071000 of 40.20 acres	0.0000%	0.00001%	0.00001%	n/a
(d.9.3.11.8.2.2) Lisa Rakes Seay PO Box 96 Cave Springs, AR 72718	0.0000 acres 1/1071000 of 40.20 acres	0.0000%	0.00001%	0.00001%	n/a
(d.9.3.11.8.2.3) Trudy Rakes Watson 827 Meadowme Rd Russellville, AR 72802	0.0000 acres 1/1071000 of 40.20 acres	0.0000%	0.00001%	0.00001%	n/a
(d.9.3.11.9) Sidney B Rakes Heirs, Devises, Successors or Assigns					
(d.9.3.11.9.2) Lanny Stephan Rakes Heirs, Devises, Successors or Assigns					
(d.9.3.11.9.2.1) Louise Jordana Rakes 409 Baumgarther Rd Hartman, TN 37748	0.0000 acres 1/892500 of 40.20 acres	0.0001%	0.00001%	0.00001%	n/a
(d.9.3.11.9.3) Jerry Rakes 5511 W Hemlock Ave Visalia, CA 93277	0.0000 acres 1/892500 of 40.20 acres	0.0001%	0.00001%	0.00001%	n/a

180000509

Exhibit EE  
 Unit R-35  
 Docket # VGOB 99-0922-0746-02  
 List of Owners/Claimants with Royalty Split Agreements/HB2058/Court Orders

	Acres in Unit	Percent of Unit	5 Right 15.60742%	6 Right 11.03942%	Percent of Escrow
(d.9.3.1.1.9.4) Sidney Gail Rakes Hutchens 212 St Andrews Dr Knoxville, TN 37934	0.0000 acres 1/892500 of 40.20 acres	0.0001%	0.00001%	0.00001%	n/a
(d.9.3.1.1.9.5) Linda Rakes Allison 1800 S 79th St Omaha, NE 68124	0.0000 acres 1/892500 of 40.20 acres	0.0001%	0.00001%	0.00001%	n/a
(d.9.4) Elmer R Rakes Heirs, Devisees, Successors or Assigns					
(d.9.4.1) Virgil Nap Rakes Heirs, Devisees, Successors or Assigns					
(d.9.4.1.1) James Dorsey Rakes Heirs, Devisees, Successors or Assigns					
(d.9.4.1.1.1) James Michael Rakes 107 Parkwood Ct Greenwood, SC 29646	0.0005 acres 1/84000 of 40.20 acres	0.0006%	0.00009%	0.00007%	n/a
(d.9.4.1.2) Carolyn Rakes 202 Dry Branch Ct Greenwood, SC 29649	0.0010 acres 1/42000 of 40.20 acres	0.0012%	0.00019%	0.00013%	n/a
(d.9.4.1.3) Janet Jackson 19310 NW 50th Ave Stark, FL 32091	0.0010 acres 1/42000 of 40.20 acres	0.0012%	0.00019%	0.00013%	n/a
(d.9.4.2) Faye L Rakes Robbins Heirs, Devisees, Successors or Assigns					
(d.9.4.2.1) William Harold Sooder Heirs, Devisees, Successors or Assigns					
(d.9.4.2.1.1) Daisy Sooder 14978 State Hwy 116 Colcord, OK 74338	0.0013 acres 1/31500 of 40.20 acres	0.0016%	0.00025%	0.00018%	n/a
(d.9.4.2.2) Patricia Ramsey PO Box 65 Parthenon, AR 72866	0.0013 acres 1/31500 of 40.20 acres	0.0016%	0.00025%	0.00018%	n/a
(d.9.4.2.3) Nels Theodore Edw'n 17310 Beretta Band Dr Humble, TX 77396	0.0013 acres 1/31500 of 40.20 acres	0.0016%	0.00025%	0.00018%	n/a
(d.9.4.3) Clyde Rakes Heirs, Devisees, Successors or Assigns					
(d.9.4.3.1) Clyde Rakes, Jr 17598 Pleasure Hgts Rd Springdale, AR 72764	0.0008 acres 1/52500 of 40.20 acres	0.0010%	0.00015%	0.00011%	n/a

1800000509

**Exhibit EE**  
**Unit R-35**  
**Docket # VGOB 99-0922-0746-02**  
**List of Owners/Claimants with Royalty Split Agreements/HS2058/Court Orders**

	Acres in Unit	Percent of Unit	5 Right 15.60742%	6 Right 11.05942%	Percent of Escrow
(d.9.4.3.2) Glen Rakes 129 Clubhouse Ct Elk City, OK 73644	0.0008 acres 1/52500 of 40.20 acres	0.0010%	0.00015%	0.00011%	<i>n/a</i>
(d.9.4.4) Betty Joe Maxwell Heirs, Devisees, Successors or Assigns					
(d.9.4.4.1) Cheryl H Boyd 17 River Ridge Rd Searcy, AR 72143	0.0038 acres 1/10500 of 40.20 acres	0.0048%	0.00075%	0.00053%	<i>n/a</i>
(d.9.4.5) John Cruise Rakes Heirs, Devisees, Successors or Assigns					
(d.9.4.5.1) Estelle Rakes Law Heirs, Devisees, Successors or Assigns					
(d.9.4.5.1.1) Sandra Law Heirs, Devisees, Successors or Assigns	0.0001 acres 1/504000 of 40.20 acres	0.0001%	0.00002%	0.00001%	<i>n/a</i>
(d.9.4.5.1.1) Tami Ellenbecker 4709 N Devonshire Dr Appleton, WI 54913	0.0001 acres 1/504000 of 40.20 acres	0.0001%	0.00002%	0.00001%	<i>n/a</i>
(d.9.4.5.1.2) Daniel Trotter 5378 Raave Rd Mazomanie, WI 53560	0.0001 acres 1/504000 of 40.20 acres	0.0001%	0.00002%	0.00001%	<i>n/a</i>
(d.9.4.5.1.3) Kelly Trotter Ellenbecker 906 Bonheur Neenah, WI 54956	0.0001 acres 1/504000 of 40.20 acres	0.0001%	0.00002%	0.00001%	<i>n/a</i>
(d.9.4.5.1.2) Karen Clark 556 Hermitage Ct Conroe, TX 77302	0.0002 acres 1/168000 of 40.20 acres	0.0003%	0.00005%	0.00003%	<i>n/a</i>
(d.9.4.5.1.3) Janice Turner 10869 S. 95th East Ave Tulsa, OK 74133	0.0002 acres 1/168000 of 40.20 acres	0.0003%	0.00005%	0.00003%	<i>n/a</i>
(d.9.4.5.2) Floraine Wise Heirs, Devisees, Successors or Assigns					
(d.9.4.5.2.1) Earline Steyer 1535 Sherman St Cheswick, PA 15024	0.0010 acres 1/42000 of 40.20 acres	0.0012%	0.00019%	0.00013%	<i>n/a</i>
(d.9.4.6) Maude Ellen Rakes Heirs, Devisees, Successors or Assigns					
(d.9.4.6.1) Mary Ellen Turner Heirs, Devisees, Successors or Assigns					

18000059

Exhibit EE  
Unit R-35  
Docket # VGOB 99-0922-0746-02  
List of Owners/Claimants with Royalty Split Agreements/HB2058/Court Orders

	Acres in Unit	Percent of Unit	5 Right 15.60742%	6 Right 11.03942%	Percent of Escrow
(d.9.4.6.1.2) Raymond Leon Turner Heirs, Devisees, Successors or Assigns					
(d.9.4.6.1.2.1) Morgan Turner 5 Patrick Ct Oroville, CA 95965	0.0001 acres 1/630000 of 40.20 acres	0.0001%	0.00001%	0.00001%	n/a
(d.9.4.6.1.2.2) Casey Turner Ratliff 3166 Abshier Ave Biggs, CA 95917	0.0001 acres 1/630000 of 40.20 acres	0.0001%	0.00001%	0.00001%	n/a
(d.9.4.6.1.3) Vivian Denise Turner PO Box 1227 Biggs, CA 95917	0.0001 acres 1/315000 of 40.20 acres	0.0002%	0.00002%	0.00002%	n/a
(d.9.4.6.2) Dorothy M. Crosby Heirs, Devisees, Successors or Assigns					
(d.9.4.6.2.1) Joseph Crosby Heirs, Devisees, Successors or Assigns					
(d.9.4.6.2.1.1) Donna Crosby PO Box 794 Biggs, CA 95917	0.0001 acres 1/525000 of 40.20 acres	0.0001%	0.00001%	0.00001%	n/a
(d.9.4.6.2.3) Dennis Crosby 10614 Green Oaks Ln Redding, CA 96003	0.0001 acres 1/525000 of 40.20 acres	0.0001%	0.00001%	0.00001%	n/a
(d.9.4.6.2.4) Pamela Elszlie 18541 Olinda Rd Anderson, CA 96007	0.0001 acres 1/525000 of 40.20 acres	0.0001%	0.00001%	0.00001%	n/a
(d.9.4.6.2.5) Michael Crosby 1264 Jodi Dr Yuba City, CA 95993	0.0001 acres 1/525000 of 40.20 acres	0.0001%	0.00001%	0.00001%	n/a
(d.9.4.6.3) Virgle Lee Wilson Heirs, Devisees, Successors or Assigns					
(d.9.4.6.3.1) Rhonda Genn 1530 Grand Ave Oroville, CA 95965	0.0001 acres 1/315000 of 40.20 acres	0.0002%	0.00002%	0.00002%	n/a
(d.9.4.6.3.2) Veda Brown 1530 Grand Ave Oroville, CA 95965	0.0001 acres 1/315000 of 40.20 acres	0.0002%	0.00002%	0.00002%	n/a
(d.9.4.6.5) Lydia A. Townzen 212 N Michael St Lowell, AR 72745	0.0004 acres 1/105000 of 40.20 acres	0.0005%	0.00007%	0.00005%	n/a
(d.9.4.7) Richard Wilson Heirs, Devisees, Successors or Assigns					

1800000509

Exhibit EE  
Unit R-35  
Docket # VGOB 99-0922-0746-02  
List of Owners/Claimants with Royalty Split Agreements/HB2058/Court Orders

	Acres in Unit	Percent of Unit	5 Right	6 Right	Percent of Escrow
(d.9.4.7.2) John William Leach Heirs, Devisees, Successors or Assigns	0.0010 acres 1/42000 of 40.20 acres	0.0012%	0.00019%	0.00013%	<i>n/a</i>
(d.9.4.7.2.1) Fred Thomas Leach 602 Fall Creek Rd Longview, WA 98632					
(d.9.4.8) George McCall Rakes Heirs, Devisees, Successors or Assigns	0.0003 acres 1/126000 of 40.20 acres	0.0004%	0.00006%	0.00004%	<i>n/a</i>
(d.9.4.8.1) Joe Frank Rakes Heirs, Devisees, Successors or Assigns					
(d.9.4.8.1.1) Franklin Rakes 1713 Lake Superior Dr Harvey, LA 70058					
(d.9.4.8.1.2) Margie Rakes Halfacre 1713 Lake Superior Dr Harvey, LA 70058	0.0003 acres 1/126000 of 40.20 acres	0.0004%	0.00006%	0.00004%	<i>n/a</i>
(d.9.4.8.1.3) Joseph McCall Rakes 23 Hoppin John Ln Taylor, SC 29687	0.0003 acres 1/126000 of 40.20 acres	0.0004%	0.00006%	0.00004%	<i>n/a</i>
(d.9.4.8.2) Harley Dale Rakes Heirs, Devisees, Successors or Assigns	0.0003 acres 1/126000 of 40.20 acres	0.0004%	0.00006%	0.00004%	<i>n/a</i>
(d.9.4.8.2.1) Terry Rakes PO Box 72 Cave Springs, AR 72718					
(d.9.4.8.2.2) Lisa Rakes Seay PO Box 96 Cave Springs, AR 72718	0.0003 acres 1/126000 of 40.20 acres	0.0004%	0.00006%	0.00004%	<i>n/a</i>
(d.9.4.8.2.3) Trudy Rakes Watson 827 Meadowvue Rd Russellville, AR 72802	0.0003 acres 1/126000 of 40.20 acres	0.0004%	0.00006%	0.00004%	<i>n/a</i>
(d.9.4.9) Sidney B Rakes Heirs, Devisees, Successors or Assigns					
(d.9.4.9.2) Lanny Stephan Rakes Heirs, Devisees, Successors or Assigns	0.0004 acres 1/105000 of 40.20 acres	0.0005%	0.00007%	0.00005%	<i>n/a</i>
(d.9.4.9.2.1) Louise Jordana Rakes 409 Baumgartner Rd Hartman, TN 37748					
(d.9.4.9.3) Jerry Rakes 5511 W Hemlock Ave Visalia, CA 93277	0.0004 acres 1/105000 of 40.20 acres	0.0005%	0.00007%	0.00005%	<i>n/a</i>

180000509

Exhibit EE  
 Unit R-35  
 Docket # VGOB 99-0922-0746-02  
 List of Owners/Claimants with Royalty Split Agreements/HB2058/Court Orders

	Acres in Unit	Percent of Unit	5 Right	6 Right	Percent of Escrow
(d.9.4.9.4) Sidney Gail Rakes Hutchens 212 St Andrews Dr Knoxville, TN 37934	0.0004 acres 1/105000 of 40.20 acres	0.0005%	0.00007%	0.00005%	<i>n/a</i>
(d.9.4.9.5) Linda Rakes Allison 1800 S 79th St Omaha, NE 68124	0.0004 acres 1/105000 of 40.20 acres	0.0005%	0.00007%	0.00005%	<i>n/a</i>
(d.9.5) Faye L. Rakes Robbins Heirs, Devisees, Successors or Assigns					
(d.9.5.2) William Harold Sooter Heirs, Devisees, Successors or Assigns					
(d.9.4.2.1.1) Daisy Sooter 14978 State Hwy 116 Colcord, OK 74338	0.0072 acres 1/5600 of 40.20 acres	0.0090%	0.00140%	0.00099%	<i>n/a</i>
(d.9.5.3) Patricia Ramsey PO Box 65 Parthenon, AR 72666	0.0072 acres 1/5600 of 40.20 acres	0.0090%	0.00140%	0.00099%	<i>n/a</i>
(d.9.5.4) Nels Theodore Edwin 17310 Beretta Bend Dr Humble, TX 77396	0.0072 acres 1/5600 of 40.20 acres	0.0090%	0.00140%	0.00099%	<i>n/a</i>
(d.9.7) Betty Joe Maxwell Heirs, Devisees, Successors or Assigns					
(d.9.7.1) Cheryl H Boyd 17 River Ridge Rd Searcy, AR 72143	0.0287 acres 1/1400 of 40.20 acres	0.0359%	0.00560%	0.00397%	<i>n/a</i>
(d.9.8) John Cruise Rakes Heirs, Devisees, Successors or Assigns					
(d.9.8.1) Estelle Rakes Law Heirs, Devisees, Successors or Assigns					
(d.9.8.1.1) Louis E Law Heirs, Devisees, Successors or Assigns					
(d.9.8.1.1) Sandra Law Heirs, Devisees, Successors or Assigns					
(d.9.8.1.1.1) Tami Ellenbecker 4709 N Devonshire Dr Aptleton, WI 54913	0.0024 acres 1/16800 of 40.20 acres	0.0030%	0.00047%	0.00033%	<i>n/a</i>
(d.9.8.1.1.2) Daniel Trotter 5378 Reeve Rd Mazomanie, WI 53560	0.0024 acres 1/16800 of 40.20 acres	0.0030%	0.00047%	0.00033%	<i>n/a</i>

180000509

Exhibit EE  
Unit R-35  
Docket # VGOB 99-0922-0746-02  
List of Owners/Claimants with Royalty Split Agreements/HB2058/Court Orders

	Acres in Unit	Percent of Unit	5 Right 15.60742%	6 Right 11.05942%	Percent of Escrow
(d.9.8.1.3) Kelly Trotter Ellenbecker 906 Bonheur Neenah, WI 54956	0.0024 acres 1/16800 of 40.20 acres	0.0030%	0.00047%	0.00033%	n/a
(d.9.8.1.2) Karen Clark 556 Hermitage Ct Comme, TX 77302	0.0072 acres 1/5600 of 40.20 acres	0.0090%	0.00140%	0.00099%	n/a
(d.9.8.1.3) Janice Turner 10869 S. 95th East Ave Tulsa, OK 74133	0.0072 acres 1/5600 of 40.20 acres	0.0090%	0.00140%	0.00099%	n/a
(d.9.8.2) Floreine Wise Heirs, Devises, Successors or Assigns	0.0287 acres 1/1400 of 40.20 acres	0.0359%	0.00560%	0.00397%	n/a
(d.9.8.2.1) Earline Sleyer 1535 Sherman St Cheswick, PA 15024					
(d.9.9) Maude Ellen Rakes Heirs, Devises, Successors or Assigns					
(d.9.9.1) Mary Ellen Turner Heirs, Devises, Successors or Assigns					
(d.9.9.1.1) James Leroy Turner Heirs, Devises, Successors or Assigns					
(d.9.9.1.2) Raymond Leon Turner Heirs, Devises, Successors or Assigns					
(d.9.9.1.2.1) Morgan Turner 5 Patrick Ct Oroville, CA 95965	0.0029 acres 1/14000 of 40.20 acres	0.0036%	0.00056%	0.00040%	n/a
(d.9.9.1.2.2) Casey Turner Radliff 3166 Absher Ave Biggs, CA 95917	0.0029 acres 1/14000 of 40.20 acres	0.0036%	0.00056%	0.00040%	n/a
(d.9.9.1.3) Vivian Denise Turner PO Box 1227 Biggs, CA 95917	0.0057 acres 1/7000 of 40.20 acres	0.0072%	0.00112%	0.00079%	n/a
(d.9.9.2) Dorothy M. Crosby Heirs, Devises, Successors or Assigns					
(d.9.9.2.1) Joseph Crosby Heirs, Devises, Successors or Assigns					
(d.9.9.2.1.1) Donna Crosby PO Box 794 Biggs, CA 95917	0.0023 acres 1/17500 of 40.20 acres	0.0029%	0.00045%	0.00032%	n/a

180000509

Exhibit EE  
 Unit R-35  
 Docket # VGOB 99-0922-0746-02  
 List of Owners/Claimants with Royalty Split Agreements/HB2058/Court Orders

	Acres in Unit	Percent of Unit	5 Right 15.60742%	6 Right 11.05942%	Percent of Escrow
(d.9.9.2.3) Dennis Crosby 10614 Green Oaks Ln Redding, CA 96003	0.0023 acres 1/17500 of 40.20 acres	0.0029%	0.00045%	0.00032%	n/a
(d.9.9.2.4) Pamela Eiszale 18541 Ollinda Rd Anderson, CA 96007	0.0023 acres 1/17500 of 40.20 acres	0.0029%	0.00045%	0.00032%	n/a
(d.9.9.2.5) Michael Crosby 1264 Jodi Dr Yuba City, CA 95993	0.0023 acres 1/17500 of 40.20 acres	0.0029%	0.00045%	0.00032%	n/a
(d.9.9.3) Virgie Lee Wilson Heirs, Devises, Successors or Assigns					
(d.9.9.3.1) Rhonda Gann 1530 Grand Ave Orville, CA 95965	0.0038 acres 1/10500 of 40.20 acres	0.0048%	0.00075%	0.00053%	n/a
(d.9.9.3.2) Veda Brown 1530 Grand Ave Orville, CA 95965	0.0038 acres 1/10500 of 40.20 acres	0.0048%	0.00075%	0.00053%	n/a
(d.9.9.5) Lydia A. Townzen 212 N Michael St Lowell, AR 72745	0.0115 acres 1/3500 of 40.20 acres	0.0144%	0.00224%	0.00159%	n/a
(d.9.10) Macy Irene Logue Heirs, Devises, Successors or Assigns					
(d.9.10.1) Fred Thomas Leach 602 Fall Creek rd Longview, WA 98632	0.0287 acres 1/1400 of 40.20 acres	0.0359%	0.00560%	0.00397%	n/a
(d.9.10.2) John William Leach Heirs, Devises, Successors or Assigns					
(d.9.10.2.1) Fred Thomas Leach 602 Fall Creek rd Longview, WA 98632	0.0287 acres 1/1400 of 40.20 acres	0.0359%	0.00560%	0.00397%	n/a
(d.9.12) George McCall Rakes Heirs, Devises, Successors or Assigns					
(d.9.12.1) Ruth Smith Sands Heirs, Devises, Successors or Assigns					
(d.9.12.1.1) James Wesley Sands 800 Clayton Rd Cave Springs, AR 72718	0.0032 acres 1/12600 of 40.20 acres	0.0040%	0.00062%	0.00044%	n/a
(d.9.12.1.4) Frankie Sands Burns Heirs, Devises, Successors or Assigns					

180000509



Exhibit EE  
Unit R-35  
Docket # VGOB 99-0922-0746-02  
List of Owners/Claimants with Royalty Split Agreements/HB2058/Court Orders

	Acres in Unit	Percent of Unit	5 Right	6 Right	Percent of Escrow
(d.9.12.1.4.1) Jimmie E Bums 46 O'Neill Circle Bella Vista, AR 72715	0.0032 acres 1/12600 of 40.20 acres	0.0040%	0.00062%	0.00044%	n/a
(d.9.12.1.5) Howard Sands Heirs, Devises, Successors or Assigns					
(d.9.12.1.6) Doris Sands Coker Heirs, Devises, Successors or Assigns					
(d.9.12.1.6.1) Kenny Coker Heirs, Devises, Successors or Assigns					
(d.9.12.1.6.1.1) Christopher Coker 18287 Alpine Rd West Fork, AR 72774	0.0011 acres 1/37800 of 40.20 acres	0.0013%	0.00021%	0.00015%	n/a
(d.9.12.1.6.1.2) Ira Coker 253 Fredonia Springdale, AR 72762	0.0011 acres 1/37800 of 40.20 acres	0.0013%	0.00021%	0.00015%	n/a
(d.9.12.1.6.1.3) Benjamin Coker 14397 Fairmont Rd Silviam Springs, AR 72774	0.0011 acres 1/37800 of 40.20 acres	0.0013%	0.00021%	0.00015%	n/a
(d.9.12.2) Joe Frank Rakes Heirs, Devises, Successors or Assigns					
(d.9.12.2.1) Franklin Rakes 1713 Lake Superior Dr Harvey, LA 70058	0.0084 acres 1/6300 of 40.20 acres	0.0080%	0.00124%	0.00088%	n/a
(d.9.12.2.2) Marjorie Rakes Halfacre 1713 Lake Superior Dr Harvey, LA 70058	0.0084 acres 1/6300 of 40.20 acres	0.0080%	0.00124%	0.00088%	n/a
(d.9.12.2.3) Joseph McCall Rakes 23 Hoppin John Ln Taylor, SC 29687	0.0064 acres 1/6300 of 40.20 acres	0.0060%	0.00124%	0.00088%	n/a
(d.9.12.3) Hanley Dale Rakes Heirs, Devises, Successors or Assigns					
(d.9.12.3.1) Martha L. Rakes PO Box 72 Cave Springs, AR 72718	0.0191 acres 1/2100 of 40.20 acres	0.0239%	0.00373%	0.00265%	n/a
(d.9.13) Sidney B. Rakes Heirs, Devises, Successors or Assigns					
(d.9.13.1.2) Lanny Stephan Rakes Heirs, Devises, Successors or Assigns					

180000509

Exhibit EE  
Unit R-35

Docket # VGOB 99-0922-0746-02  
List of Owners/Claimants with Royalty Split Agreements/HB2058/Court Orders

	Acres in Unit	Percent of Unit	5 Right	6 Right	Percent of Escrow
(d.9.13.1.2.1) Patricia Rakes 409 Baumgarther Rd Harriman, TN 37748	0.0115 acres 1/3500 of 40.20 acres	0.0144%	0.00224%	0.00159%	n/a
(d.9.13.1.3) Jerry Rakes 5511 W Hemlock Ave Visalia, CA 93277	0.0115 acres 1/3500 of 40.20 acres	0.0144%	0.00224%	0.00159%	n/a
(d.9.13.1.4) Sidney Gail Rakes Hutchens 212 St Andrews Dr Knoxville, TN 37934	0.0115 acres 1/3500 of 40.20 acres	0.0144%	0.00224%	0.00159%	n/a
(d.9.13.1.5) Linda Rakes Allison 1800 S 79th St Omaha, NE 68124	0.0115 acres 1/3500 of 40.20 acres	0.0144%	0.00224%	0.00159%	n/a
(d.10) Maude Ellen Rakes Heirs, Devises, Successors or Assigns					
(d.10.1) Mary Ellen Turner Heirs, Devises, Successors or Assigns					
(d.10.1.1) James Leroy Turner Heirs, Devises, Successors or Assigns					
(d.10.1.2) Raymond Leon Turner Heirs, Devises, Successors or Assigns					
(d.10.1.2.1) Morgan Turner 5 Patrick Ct Oroville, CA 95965	0.0287 acres 1/1400 of 40.20 acres	0.0359%	0.00560%	0.00397%	n/a
(d.10.1.2.2) Casey Turner Ratliff 3166 Abshtler Ave Biggs, CA 95917	0.0287 acres 1/1400 of 40.20 acres	0.0359%	0.00560%	0.00397%	n/a
(d.10.1.3) Vivian Denise Turner PO Box 1227 Biggs, CA 95917	0.0574 acres 1/700 of 40.20 acres	0.0718%	0.01120%	0.00794%	n/a
(d.10.2) Dorothy M. Crosby Heirs, Devises, Successors or Assigns					
(d.10.2.1) Joseph Crosby Heirs, Devises, Successors or Assigns					
(d.10.2.1.1) Donna Crosby PO Box 794 Biggs, CA 95917	0.0230 acres 1/1750 of 40.20 acres	0.0287%	0.00448%	0.00318%	n/a
(d.10.2.3) Dennis Crosby 10614 Green Oaks Ln Redding, CA 96003	0.0230 acres 1/1750 of 40.20 acres	0.0287%	0.00448%	0.00318%	n/a

1800000509

Exhibit EE  
Unit R-35  
Docket # VGOB 99-0922-0746-02  
List of Owners/Claimants with Royalty Split Agreements/HB2058/Court Orders

	Acres in Unit	Percent of Unit	5 Right 15.60742%	6 Right 11.05942%	Percent of Escrow
(d.10.2.4) Pamela Eiszele 18541 Olinda Rd Anderson, CA 96007	0.0230 acres 1/1750 of 40.20 acres	0.0287%	0.00448%	0.00318%	n/a
(d.10.2.5) Michael Crosby 1264 Jodi Dr Yuba City, CA 95993	0.0230 acres 1/1750 of 40.20 acres	0.0287%	0.00448%	0.00318%	n/a
(d.10.3) Virgle Lee Wilson Heirs, Devises, Successors or Assigns	0.0383 acres 1/1050 of 40.20 acres	0.0479%	0.00747%	0.00529%	n/a
(d.10.3.1) Rhonda Gemt 1530 Grand Ave Oroville, CA 95965	0.0383 acres 1/1050 of 40.20 acres	0.0479%	0.00747%	0.00529%	n/a
(d.10.3.2) Veda Brown 1530 Grand Ave Oroville, CA 95965	0.0383 acres 1/1050 of 40.20 acres	0.0479%	0.00747%	0.00529%	n/a
(d.10.5) Lydia A. Townzen 212 N Michael St Lowell, AR 72745	0.1149 acres 1/350 of 40.20 acres	0.1436%	0.02241%	0.01588%	n/a
(d.11) Macy Irene Logue Heirs, Devises, Successors or Assigns	0.2871 acres 1/140 of 40.20 acres	0.3589%	0.05602%	0.03970%	n/a
(d.11.1) Fred Thomas Leach 602 Fall Creek rd Longview, WA 98632	0.2871 acres 1/140 of 40.20 acres	0.3589%	0.05602%	0.03970%	n/a
(d.11.2) John William Leach Heirs, Devises, Successors or Assigns	0.0319 acres 1/1260 of 40.20 acres	0.0399%	0.00622%	0.00441%	n/a
(d.11.2.1) Fred Thomas Leach 602 Fall Creek rd Longview, WA 98632	0.0319 acres 1/1260 of 40.20 acres	0.0399%	0.00622%	0.00441%	n/a
(d.13) George McCall Rakes Heirs, Devises, Successors or Assigns	0.0319 acres 1/1260 of 40.20 acres	0.0399%	0.00622%	0.00441%	n/a
(d.13.1) Ruth Smith Sands Heirs, Devises, Successors or Assigns	0.0319 acres 1/1260 of 40.20 acres	0.0399%	0.00622%	0.00441%	n/a
(d.13.1.1) James Wesley Sands 800 Clayton Rd Cave Springs, AR 72718	0.0319 acres 1/1260 of 40.20 acres	0.0399%	0.00622%	0.00441%	n/a
(d.13.1.4) Frankie Sands Burns Heirs, Devises, Successors or Assigns	0.0319 acres 1/1260 of 40.20 acres	0.0399%	0.00622%	0.00441%	n/a
(d.13.1.4.1) Jimmie E Burns 46 O'Neill Circle Bella Vista, AR 72715	0.0319 acres 1/1260 of 40.20 acres	0.0399%	0.00622%	0.00441%	n/a

Exhibit EE  
 Unit R-35  
 Docket # VGOB 99-0922-0746-02  
 List of Owners/Claimants with Royalty Split Agreements/HB2058/Court Orders

	Acres In Unit	Percent of Unit	5 Right 15.60742%	6 Right 11.05942%	Percent of Escrow
(d.13.1.6) Doris Sands Coker Heirs, Devisees, Successors or Assigns					
(d.13.1.6.1) Kenny Coker Heirs, Devisees, Successors or Assigns					
(d.13.1.6.1.1) Christopher Coker 18287 Alpine Rd West Fork, AR 72774	0.0106 acres 1/3780 of 40.20 acres	0.0133%	0.00207%	0.00147%	n/a
(d.13.1.6.1.2) Ira Coker 253 Fredonia Springdale, AR 72762	0.0106 acres 1/3780 of 40.20 acres	0.0133%	0.00207%	0.00147%	n/a
(d.13.1.6.1.3) Benjamin Coker 14397 Fairmont Rd Siloam Springs, AR 72774	0.0106 acres 1/3780 of 40.20 acres	0.0133%	0.00207%	0.00147%	n/a
(d.13.2) Joe Frank Rakes Heirs, Devisees, Successors or Assigns					
(d.13.2.1) Franklin Rakes 1713 Lake Superior Dr Harvey, LA 70058	0.0638 acres 1/630 of 40.20 acres	0.0798%	0.01245%	0.00882%	n/a
(d.13.2.2) Margie Rakes Halkrace 1713 Lake Superior Dr Harvey, LA 70058	0.0638 acres 1/630 of 40.20 acres	0.0798%	0.01245%	0.00882%	n/a
(d.13.2.3) Joseph McCall Rakes 23 Hoppin John Ln Taylor, SC 29687	0.0638 acres 1/630 of 40.20 acres	0.0798%	0.01245%	0.00882%	n/a
(d.13.3) Harley Dale Rakes Heirs, Devisees, Successors or Assigns					
(d.13.3.1) Martha L. Rakes PO Box 72 Cave Springs, AR 72718	0.1914 acres 1/210 of 40.20 acres	0.2393%	0.03735%	0.02646%	n/a
(d.14) Sidney B. Rakes Heirs, Devisees, Successors or Assigns					
(d.14.1) Maurine Harral Rakes Heirs, Devisees, Successors or Assigns					
(d.14.1.2) Lanny Stephan Rakes Heirs, Devisees, Successors or Assigns					
(d.14.1.2.1) Patricia Rakes 409 Baumgartner Rd Hartman, TN 37748	0.1149 acres 1/350 of 40.20 acres	0.1436%	0.02241%	0.01588%	n/a

1800000509

Exhibit EE  
Unit R-35  
Docket # VGOB 99-0922-0746-02  
List of Owners/Claimants with Royalty Split Agreements/HR2058/Court Orders

	Acres in Unit	Percent of Unit	5 Right	6 Right	Percent of Escrow
(d.14.1.3) Jerry Rakes 5511 W Hemlock Ave Visalia, CA 93277	0.1149 acres 1/350 of 40.20 acres	0.1436%	0.02241%	0.01588%	n/a
(d.14.1.4) Sidney Gail Rakes Hutchens 212 St Andrews Dr Knoxville, TN 37934	0.1149 acres 1/350 of 40.20 acres	0.1436%	0.02241%	0.01588%	n/a
(d.14.1.5) Linda Rakes Allison 1800 S 79th St Omaha, NE 68124	0.1149 acres 1/350 of 40.20 acres	0.1436%	0.02241%	0.01588%	n/a
(e) Mary Ellen Rakes Wallis Heirs, Devisees, Successors or Assigns					
(e.1) Beverly Johnson Wallis Heirs, Devisees, Successors or Assigns					
(e.1.1) John David Wallis Heirs, Devisees, Successors or Assigns					
(e.1.1.1) Vesta Viola Scoiggins/Wallis Heirs, Devisees, Successors or Assigns					
(e.1.1.1.1) Minnie Viola "Johnny" Broughton Heirs, Devisees, Successors or Assigns					
(e.1.1.1.1.1) Jerry Mar Broughton Heirs, Devisees, Successors or Assigns					
(e.1.1.1.1.2) Jerry Broughton 105 Early Dawn Dr Edmond, OK 73034	0.0209 acres 1/1920 of 40.20 acres	0.0262%	0.00408%	0.00289%	0.2169% HB2058
(e.1.1.1.1.4) Barbara Riggs 2712 Huntleigh Dr Oklahoma City, OK 73120	0.0209 acres 1/1920 of 40.20 acres	0.0262%	0.00408%	0.00289%	0.2169% HB2058
(e.1.1.1.2) Charles Max Scoiggins Heirs, Devisees, Successors or Assigns					
(e.1.1.1.2.1) Lola Scoiggins 2206 S. 18th Place Rogers, AR 72758	0.0638 acres 1/480 of 40.20 acres	0.1047%	0.01634%	0.01158%	n/a
(e.1.1.2) Beverly Wilson Wallis Heirs, Devisees, Successors or Assigns					
(e.1.1.2.1) Sharon Wallis 5913 Dallas St Fort Smith, AR 72903	0.3350 acres 1/120 of 40.20 acres	0.4188%	0.06536%	0.04631%	n/a
(e.1.1.3) Rodney Wallis Heirs, Devisees, Successors or Assigns					

1800000509

Exhibit EE  
Unit R-35  
Docket # VGOB 99-0922-0746-02  
List of Owners/Claimants with Royalty Split Agreements/HB2058/Court Orders

	Acres in Unit	Percent of Unit	5 Right 15.60742%	6 Right 11.03942%	Percent of Escrow
(e.1.1.3.1) Clara Wallis Alsip Heirs, Devisees, Successors or Assigns	0.1117 acres 1/360 of 40.20 acres	0.1396%	0.02179%	0.01544%	n/a
(e.1.1.3.1.1) Keith Alsip 603 Bristol Dr Bryant, AR 72022					
(e.1.1.3.2) Julia Warren 2603 W Magnolia St Rogers, AR 72758	0.1117 acres 1/360 of 40.20 acres	0.1396%	0.02179%	0.01544%	n/a
(e.1.1.3.3) Phyllis Farish 8 Kirkcaldy Dr Belle Vista, AR 72715	0.1117 acres 1/360 of 40.20 acres	0.1396%	0.02179%	0.01544%	n/a
(e.1.2) Irene Marie Wallis Fry Heirs, Devisees, Successors or Assigns					
(e.1.2.1) Wallace Beverly Fry Heirs, Devisees, Successors or Assigns	0.5025 acres 1/80 of 40.20 acres	0.6281%	0.09803%	0.06947%	n/a
(e.1.2.1.1) Carlene Fry 3841 Hwy 95 Mountain Grove, MO 65711					
(e.1.2.2) Harley Leland Fry Heirs, Devisees, Successors or Assigns					
(e.1.2.2.1) Donald Fry Heirs, Devisees, Successors or Assigns	0.1675 acres 1/240 of 40.20 acres	0.2094%	0.03268%	0.02316%	n/a
(e.1.2.2.1.1) Barbara Fry Yeazel 6602 Camden Rd Fayetteville, NC 28306					
(e.1.2.2.2) Barbara Fry Yeazel 6602 Camden Rd Fayetteville, NC 28306	0.1675 acres 1/240 of 40.20 acres	0.2094%	0.03268%	0.02316%	n/a
(e.1.2.2.3) Robert Eugene Fry 105 Sequoia Dr Enterprise, AL 36530	0.1675 acres 1/240 of 40.20 acres	0.2094%	0.03268%	0.02316%	n/a
(e.1.3) Roy Beverly Wallis Heirs, Devisees, Successors or Assigns					
(e.1.3.1) Ira Lean Wallis Heirs, Devisees, Successors or Assigns					
(e.1.3.1.2) Mary Christine Bowers Heirs, Devisees, Successors or Assigns					

1800000509

Exhibit EE  
 Unit R-35  
 Docket # VGOB 99-0922-0746-02  
 List of Owners/Claimants with Royalty Split Agreements/HB2058/Court Orders

	Acres in Unit	Percent of Unit	5 Right	6 Right	Percent of Escrow
(e.1.3.1.2.1) John B. Bowers Heirs, Devisees, Successors or Assigns					
(e.1.3.1.2.1.1) Edward D. Bowers 8681 W. Goose Creek Rd Fayetteville, AR 72704	0.2513 acres 1/160 of 40.20 acres	0.3141%	0.04902%	0.03473%	n/a
(e.1.3.1.2.1.2) Beverly M. Maloney 448 W. Wallis Rd Cave Springs, AR 72718	0.2513 acres 1/160 of 40.20 acres	0.3141%	0.04902%	0.03473%	n/a
(e.1.4) Mary Lucy Wallis Simpson Heirs, Devisees, Successors or Assigns					
(e.1.4.1) Wayne Wallis Simpson Heirs, Devisees, Successors or Assigns					
(e.1.4.1.1) Patricia C. Simpson 2625 N. Main St 112 Cave Springs, AR 72718	1.0050 acres 1/40 of 40.20 acres	1.2563%	0.19607%	0.13893%	n/a
(e.1.6) Ballard F. Wallis Heirs, Devisees, Successors or Assigns					
(e.1.6.1) Rudy Wallis Heirs, Devisees, Successors or Assigns					
(e.1.6.1.1) Jerry Leroy Wallis Heirs, Devisees, Successors or Assigns					
(e.1.6.1.1.1) Valera Wallis 801 Irelan St Lowell, AR 72745	0.5025 acres 1/80 of 40.20 acres	0.6281%	0.09803%	0.06947%	n/a
(e.1.6.1.2) Jimmy D. Wallis 925 N. Main St Cave Springs, AR 72718	0.5025 acres 1/80 of 40.20 acres	0.6281%	0.09803%	0.06947%	n/a
(e.1.7) Josephine Pearce Heirs, Devisees, Successors or Assigns					
(e.1.7.1) Bart Wayne Pearce Heirs, Devisees, Successors or Assigns					
(e.1.7.1.1) Nicolas Pearce 9582 Stevens Rd Shreveport, LA 71106	1.0050 acres 1/40 of 40.20 acres	1.2563%	0.19607%	0.13893%	n/a
(e.1.8) Hettie C. Cobarty Heirs, Devisees, Successors or Assigns					
(e.1.8.1) Charles Cobarty Heirs, Devisees, Successors or Assigns					

180000509

Exhibit EE  
 Unit R-35  
 Docket # VGOB 99-0922-0746-02  
 List of Owners/Claimants with Royalty Split Agreements/HB2058/Court Orders

	Acres in Unit	Percent of Unit	5 Right	6 Right	Percent of Escrow
(e.1.8.1.1) Trudi K. Coberty Jones 24815 2nd Ave Murrieta, CA 92562	0.1675 acres 1/240 of 40.20 acres	0.2094%	0.03268%	0.02316%	n/a
(e.1.8.1.2) Rebecca Coberty 447 Emery Dr Bull Head, AZ 86442	0.1675 acres 1/240 of 40.20 acres	0.2094%	0.03268%	0.02316%	n/a
(e.1.8.1.3) Regina Coberty-Cisneros PO Box 1394 Sugarloaf, CA 92386	0.1675 acres 1/240 of 40.20 acres	0.2094%	0.03268%	0.02316%	n/a
(e.1.8.2) Johnny Raymond Coberty 8801 Eton Ave, # 20 Carnoga Park, CA 91304	0.5025 acres 1/80 of 40.20 acres	0.6281%	0.09803%	0.06947%	n/a

**Total Conflicts Resolved**  
 Acres 31.9376  
 Percent 39.9220%

INSTRUMENT 180000509  
 RECORDED IN THE CLERK'S OFFICE OF  
 BUCHANAN COUNTY CIRCUIT COURT ON  
 March 26, 2018 AT 03:37 PM  
 BEVERLY S. TILLER, CLERK  
 RECORDED BY: CXE

180000509