

Instrument prepared by:

VIRGINIA GAS AND OIL BOARD

Order recorded under:

**CODE OF VIRGINIA
§ 45.1-361.26**

BEFORE THE VIRGINIA GAS AND OIL BOARD

RELIEF SOUGHT: An Order for Disbursement of Escrowed Funds (and Authorization for Direct Payment of Royalties)

JURISDICTION: Code of Virginia § 45.1-351. (et seq) AND § 45.1-361.22 (et seq) AND § 45.1-361.22.2

UNIT/WELL NAME: R35

TRACT(S): A portion of 3

LOCATION: BUCHANAN County, Virginia

DOCKET NUMBER: VGOB-99-0922-0746-01

APPLICANTS: CNX Gas Company LLC on behalf of Alan Rakes, Annabelle R Spilsbury, Ashley Cogdill, Barbara Frye Yeazel, Benjamin Coker, Beryl David Rakes Jr, Beverly Maloney, Billie Joe Ann Boydston, Carl Spilsbury, Carlene Fry, Carolyn Rakes, Carolyn Sue Rakes Carter, Casey Turner Ratliff, Cheryl H Boyd, Christopher Andrew Rakes, Christopher Coker, Clyde Rakes Jr, Daisy Sooter, Daniel Trotter, David Santa Cruz, Dawn Marie Graber, Deanna Marie Rakes, Dennis Crosby, Donna Crosby, Donna Fairchild, Earline Steyer, Edward D Bowers, Elizabeth Sue Heinsohn, Franklin Rakes, Fred Thomas Leach, Glen Rakes, Gwen M Spilsbury, Heidi B McCusker, Ira Coker, James Lee Rakes, James Michael Rakes, James Wesley Sands, Janet Jackson, Janice Turner, Jerry Earl Jones, Jerry Rakes, Jessie Louise Schneikert Revocable Trust, Jimmie E Burns, Jimmy D Wallis, Johnny Raymond Coberly, Joseph McCall Rakes, Josephine Rakes, Julia Warren, Karen Clark, Kathleen Elizabeth Beisley, Keith Alsip, Kelly Ellenbecker, Kenny Rakes, Larry Leon Rakes, Linda Rakes Allison, Li

HEARING DATE AND LOCATION: On June 16, 2015, the Virginia Gas and Oil Board, on its own motion, granted the Director of the Division of Gas and Oil the authority to process coal owner dismissal disbursements that have no pending deficiencies or issues. Code of Virginia Section 45.1-361.22:2. Effective date: July 1, 2015.

APPEARANCES: Mark A. Swartz on behalf of CNX Gas Company LLC

PRIOR PROCEEDINGS:

1.

170002283

NOTICE:

- (1) Amend the Pooling Order to provide for the disbursement of funds on deposit in the Escrow Account attributable to Tract(s) A portion of 3 identified in the attached petition.
- (2) Delete the requirement that the Unit Operator place future royalties attributable to Tract(s) A portion of 3 relative to the interests of the Applicants identified in the attached petition.
- (3) Continue the escrow account under this docket number.

FINDINGS: Code of Virginia § 45.1-361.22 AND § 45.1-361.22:2

Applicant has certified and represented to the Board that:

a. Alan Rakes, Annabelle R. Spilsbury, Ashley Cogdill, Barbara Fry Yeazel, Benjamin Coker, Beryl David Rakes, Jr., Beverly M. Maloney, Billie Joe Ann Boydston, Carl Spilsbury, Carlene Fry, Carolyn Sue Rakes Carter, Carolyn Rakes, Casey Turner, Cheryl H. Boyd, Christopher Coker, Christopher Andrew Rakes, Clyde Rakes, Jr., Daisy Sooter, Daniel Trotter, David Santa Cruz, Dawn Marie Graber, Deanna Marie Rakes, Dennis Crosby, Donna Cosby, Donna Fairchild, Earline Steyer, Edward D. Bowers, Elizabeth Sue Heinsohn, Franklin Rakes, Fred Thomas Leach, Glen Rakes, Gwen M. Spilsbury, Ira Coker, James Lee Rakes, James Michael Rakes, James Wesley Sands, Janet Jackson, Jerry Earl Jones, Jerry Rakes, Jimmie E. Burns, Jimmy D. Wallis, Joseph McCall Rakes, John Cobery, Josephine Rakes, Julia Warren, Karen Clark, Kathleen Elizabeth Beisley, Keith Aisip, Kelly Eilenbecker, Kenny Rakes, Larry Leon Rakes, Linda Rakes Allison, Lisa Rakes Seay, Lola Scoggins, Louise Jordanna Rakes, Lydia Townzen, Margie Rakes Halfacre, Mark Adrian Rakes, Martha L. Rakes, Michael Crosby, Mona L. Kincannon, Nels Theodore Edwin, Nicolas Pearce, Pam Eiszele, Patricia C. Simpson, Patricia Rakes, Patricia Ramsey, Patsy L. Sayre Lee, Phyllis Farish, Rebecca Coberly, Regina Coberly-Cisneros, Rhonda Genn, Robert Eugene Fry, Ryan A. Marx, Sarah Ann Esslinger, Sharon Rakes, Sharon Wallis, Sharon Witcowski, Sidney Gail Rakes Hutchens, Steven Joseph Rakes, Tami Eilenbecker, Teresa Marie Custis, Terry Rakes, Trudi Coberly, Trudy Rakes Watson, Valera Walls, Veda Brown, Vivian Denise Turner, William Arthur Rakes, Winona Adolphsen, Jessie Louise Schneickert Revocable Trust c/o Betty A. Schneickert, Heidi McCusker, Janice Turner, Morgan Turner are the gas claimant in Tracts portion of Tr. 3. As such Alan Rakes, Annabelle R. Spilsbury, Ashley Cogdill, Barbara Fry Yeazel, Benjamin Coker, Beryl David Rakes, Jr., Beverly M. Maloney, Billie Joe Ann Boydston, Carl Spilsbury, Carlene Fry, Carolyn Sue Rakes Carter, Carolyn Rakes, Casey Turner, Cheryl H. Boyd, Christopher Coker, Christopher Andrew Rakes, Clyde Rakes, Jr., Daisy Sooter, Daniel Trotter, David Santa Cruz, Dawn Marie Graber, Deanna Marie Rakes, Dennis Crosby, Donna Cosby, Donna Fairchild, Earline Steyer, Edward D. Bowers, James Lee Rakes, James Michael Rakes, James Wesley Sands, Janet Jackson, Jerry Earl Jones, Jerry Rakes, Jimmie E. Burns, Jimmy D. Wallis, Joseph McCall Rakes, John Cobery, Josephine Rakes, Julia Warren, Karen Clark, Kathleen Elizabeth Beisley, Keith Aisip, Kelly Eilenbecker, Kenny Rakes, Larry Leon Rakes, Linda Rakes Allison, Lisa Rakes Seay, Lola Scoggins, Louise Jordanna Rakes, Lydia Townzen, Margie Rakes Halfacre, Mark Adrian Rakes, Martha L. Rakes, Michael Crosby, Mona L. Kincannon, Nels Theodore Edwin, Nicolas Pearce, Pam Eiszele, Patricia C. Simpson, Patricia Rakes, Patricia Ramsey, Patsy L. Sayre

Lee, Phyllis Farish, Rebecca Coberly, Regina Coberly-Cisneros, Rhonda Genn, Robert Eugene Fry, Ryan A. Marx, Sarah Ann Esslinger, Sharon Rakes, Sharon Wallis, Sharon Witcofski, Sidney Gail Rakes Hutchens, Steven Joseph Rakes, Tami Ellenbecker, Teresa Marie Custis, Terry Rakes, Trudi Coberly, Trudy Rakes Watson, Valera Walls, Veda Brown, Vivian Denise Turner, William Arthur Rakes, Winona Adolphsen, Jessie Louise Schneickert Revocable Trust c/o Betty A. Schneickert, Heidi McCusker, Janice Turner, Morgan Turner are entitled to 100% of the CBM royalties now in escrow and as may be hereafter payable. See Va. Code Ann. § 45.1-361.22:2.A.

b. That CNX Gas Company LLC has given the notice(s) required by § 45.1-361.22:2.A to all conflicting claimants identified in the above referenced pooling Order and any supplemental Orders pertaining thereto.

c. That none of the conflicting claimants noticed have provided, within 45 days of the notice(s) given as provided in b. above, the Board, its designated agent the Director of the Division of Gas and Oil, the Operator and/or the Applicant evidence of either an agreement regarding the escrowed funds/royalties or a proceeding regarding same.

d. That a detailed accounting in accordance with the applicable provisions of § 45.1-361.22 is submitted herewith and identified as Exhibit J.

e. That an Exhibit identified as Table 1 is annexed hereto, and it specifies how the disbursement(s) is to be calculated and paid by the escrow agent.

f. That Va. Code Ann. § 45.1-361.22:2.A, further provides that the Operator shall pay such royalties as may hereafter be payable directly to the gas claimant Alan Rakes, Annabelle R. Spilsbury, Ashley Cogdill, Barbara Fry Yeazel, Benjamin Coker, Beryl David Rakes, Jr., Beverly M. Maloney, Billie Joe Ann Boydston, Carl Spilsbury, Carlene Fry, Carolyn Sue Rakes Carter, Carolyn Rakes, Casey Turner, Cheryl H. Boyd, Christopher Coker, Christopher Andrew Rakes, Clyde Rakes, Jr., Daisy Sooter, Daniel Trotter, David Santa Cruz, Dawn Marie Graber, Deanna Marie Rakes, Dennis Crosby, Donna Cosby, Donna Fairchild, Earline Steyer, Edward D. Bowers, Elizabeth Sue Heinsohn, Franklin Rakes, Fred Thomas Leach, Glen Rakes, Gwen M. Spilsbury, Ira Coker, James Lee Rakes, James Michael Rakes, James Wesley Sands, Janet Jackson, Jerry Earl Jones, Jerry Rakes, Jimmie E. Burns, Jimmy D. Wallis, Joseph McCall Rakes, John Coberly, Josephine Rakes, Julia Warren, Karen Clark, Kathleen Elizabeth Beisley, Keith Alsip, Kelly Ellenbecker, Kenny Rakes, Larry Leon Rakes, Linda Rakes Allison, Lisa Rakes Seay, Lola Scoggins, Louise Jordanna Rakes, Lydia Townzen, Margie Rakes Halfacre, Mark Adrian Rakes, Martha L. Rakes, Michael Crosby, Mona L. Kincannon, Nels Theodore Edwin, Nicolas Pearce, Pam Eiszele, Patricia C. Simpson, Patricia Rakes, Patricia Ramsey, Patsy L. Sayre Lee, Phyllis Farish, Rebecca Coberly, Regina Coberly-Cisneros, Rhonda Genn, Robert Eugene Fry, Ryan A. Marx, Sarah Ann Esslinger, Sharon Rakes, Sharon Wallis, Sharon Witcofski, Sidney Gail Rakes Hutchens, Steven Joseph Rakes, Tami Ellenbecker, Teresa Marie Custis, Terry Rakes, Trudi Coberly, Trudy Rakes Watson, Valera Walls, Veda Brown, Vivian Denise Turner, William Arthur Rakes, Winona Adolphsen, Jessie Louise Schneickert Revocable Trust c/o Betty A. Schneickert, Heidi McCusker, Janice Turner, Morgan Turner and not escrow same. See Exhibit EE annexed hereto.

RELIEF GRANTED:

VGOB Disbursement
Unit R35

VGOB-99-0922-0746-01

Table 1

Tracts: A portion of 3

Item	Tract	Disbursement Table	Fractional Ownership in Tract	Net Acreage Ownership in Tract	Royalty Split Agreement	Escrowed Acres Disbursed	Percent of Escrowed Funds Disbursed	Adjustment Amount
		Total acreage in escrow before disbursement				40.20000		
3 Tract 3 (total acreage)			40.2000					
1	3	Winona Adolphsen\727 S Gold St Unit B Centralia WA 98531	53/600	3.5510	100.00%	3.5510	8.8333%	
2	3	Linda Rakes Allison\1800 S 79th St Omaha NE 68124	31/8750	0.1424	100.00%	0.1424	0.3543%	
3	3	Keith Alsip\603 Bristol Dr Bryant AR 72022	1/360	0.1117	100.00%	0.1117	0.2778%	
4	3	Kathleen Elizabeth Beisley\11033 Pumpkin Hill Dr Bentonville AR 72712	4/945	0.1702	100.00%	0.1702	0.4233%	
5	3	Edward D Bowers\8681 W Goose Creek Rd Fayetteville AR 72704	1/160	0.2513	100.00%	0.2513	0.6250%	
6	3	Cheryl H Boyd\17 River Ridge Rd Searcy AR 72143	19/1000	0.7638	100.00%	0.7638	1.9000%	
7	3	Billie Joe Ann Boydston\1639 CR 2716 Caddo Mills, TX 75315	1/60	0.6700	100.00%	0.6700	1.6667%	
8	3	Veda Brown\1530 Grand Ave Oroville CA 95965	31/26250	0.0475	100.00%	0.0475	0.1181%	
9	3	Jimmie E Burns\46 O'Neill Circle Bella Vista, AR 72715	11/12600	0.0351	100.00%	0.0351	0.0873%	
10	3	Carolyn Sue Rakes Carter\1741 Abbey Ln Centerton, AR 72719	4/315	0.5105	100.00%	0.5105	1.2698%	
11	3	Karen Clark\556 Hermitage Ct Conroe, TX 77302	31/14000	0.0890	100.00%	0.0890	0.2214%	
12	3	Johnny Raymond Coberly\8801 Eton Ave #20 Canoga Park, CA 91304	1/80	0.5025	100.00%	0.5025	1.2500%	
13	3	Rebecca Coberly\447 Emery Dr Bull Head AZ 86442	1/240	0.1675	100.00%	0.1675	0.4167%	
14	3	Trudi Coberly Jones\24815 2nd Ave Murrieta CA 92562	1/240	0.1675	100.00%	0.1675	0.4167%	
15	3	Regina Coberly-Cisneros\PO Box 1394 Sugarloaf, CA 92386	1/240	0.1675	100.00%	0.1675	0.4167%	
16	3	Ashley Cogdill\2388 John Montgomery Circle Pea Ridge AR 72751	1/4725	0.0085	100.00%	0.0085	0.0212%	
17	3	Benjamin Coker\14397 Fairmont Rd Siloam Springs AR 72774	11/37800	0.0117	100.00%	0.0117	0.0291%	
18	3	Christopher Coker\18287 Alpine Rd W. Fork, AR 72774	11/37800	0.0117	100.00%	0.0117	0.0291%	
19	3	Ira Coker\253 Fredonia Springdale, AR 72762	11/37800	0.0117	100.00%	0.0117	0.0291%	
20	3	Dennis Crosby\10614 Green Oaks Ln Redding CA 96003	31/43750	0.0285	100.00%	0.0285	0.0709%	

3 Tract 3 (total acreage) 40.2000

21	3	Donna Crosby\PO Box 794 Biggs CA 95917	31/43750	0.0285	100.00%	0.0285	0.0709%	
22	3	Michael Crosby\1264 Jodi Dr Yuba City, CA 95993	31/43750	0.0285	100.00%	0.0285	0.0709%	
23	3	Teresa Marie Custis\3908 Quarry Rd Zebulon NC 27597	4/945	0.1702	100.00%	0.1702	0.4233%	
24	3	Nels Theodore Edwin\17310 Beretta Bend Dr Humble TX 77396	19477/4284 000	0.1828	100.00%	0.1828	0.4546%	
25	3	Pamela Eiszele\18541 Olinda Rd Anderson CA 96007	31/43750	0.0285	100.00%	0.0285	0.0709%	
26	3	Kelly Ellenbecker\906 Bonheur Neenah, WI 54956	31/42000	0.0297	100.00%	0.0297	0.0738%	
27	3	Tami Ellenbecker\4709 N Devonshire Dr Appleton WI 54913	31/42000	0.0297	100.00%	0.0297	0.0738%	
28	3	Sarah Esslinger\PO Box 1090 Clarksville GA 30523	4/315	0.5105	100.00%	0.5105	1.2698%	
29	3	Donna Fairchild\5086 Strathmore Station Dr Rogers AR 72758	1/4725	0.0085	100.00%	0.0085	0.0212%	
30	3	Phyllis Farish\8 Kirkcaldy Dr Belle Vista AR 72715	1/360	0.1117	100.00%	0.1117	0.2778%	
31	3	Carlene Fry\3841 Hwy 95 Mtn Grove MO 65711	1/80	0.5025	100.00%	0.5025	1.2500%	
32	3	Robert Eugene Fry\105 Sequoia Dr Enterprise, AL 36330	1/240	0.1675	100.00%	0.1675	0.4167%	
33	3	Rhonda Genn\1530 Grand Ave Oroville CA 95965	31/26250	0.0475	100.00%	0.0475	0.1181%	
34	3	Dawn Marie Graber\1303 Davis Ave Springdale, AR 72764	1/945	0.0425	100.00%	0.0425	0.1058%	
35	3	Margie Rakes Halfacre\1713 Lake Superior Dr Harvey, LA 70058	131/63000	0.0836	100.00%	0.0836	0.2079%	
36	3	Elizabeth Sue Heinsohn\PO Box 1457 Siloam Springs AR 72761	8/315	1.0210	100.00%	1.0210	2.5397%	
37	3	Sidney Gail Rakes Hutchens\212 St Andrews Dr Knoxville TN 37934	31/8750	0.1424	100.00%	0.1424	0.3543%	
38	3	Janet Jackson\19310 NW 50th Ave Stark FL 32091	19/4000	0.1910	100.00%	0.1910	0.4750%	
39	3	Jessie Louise Schneikert Revocable Trust\c/o Betty Schneikert 1588 15000 Rd Altamont, KS 67330	1/30	1.3400	100.00%	1.3400	3.3333%	
40	3	Jerry Earl Jones\3911 SW Bright Rd Bentonville AR 72712	8/315	1.0210	100.00%	1.0210	2.5397%	
41	3	Mona L Kincannon\6904 Milan Way Ft Smith AR 72916	8/2835	0.1134	100.00%	0.1134	0.2822%	
42	3	Fred Thomas Leach\602 Fall Creek Rd Longview, WA 98632	743/42000	0.7112	100.00%	0.7112	1.7690%	
43	3	Beverly Maloney\448 W Wallis Rd Cave Springs AR 72718	1/160	0.2513	100.00%	0.2513	0.6250%	
44	3	Ryan A Marx\6712 Marietta Ave Garden Grove CA 92845	71/10800	0.2643	100.00%	0.2643	0.6574%	
45	3	Heidi B McCusker\1011 Henderson Ave Menlo Park, CA 94025	71/2400	1.1892	100.00%	1.1892	2.9583%	
46	3	Nicolas Pearce\9582 Stevens Rd Shreveport, LA 71106	1/40	1.0050	100.00%	1.0050	2.5000%	
47	3	Alan Rakes\8619 Stoner Ln Rogers, AR 72632	1/4725	0.0085	100.00%	0.0085	0.0212%	
48	3	Beryl David Rakes Jr\1570 16000 Rd Altamont KS 67330	1/60	0.6700	100.00%	0.6700	1.6667%	
49	3	Carolyn Rakes\202 Dry Branch Ct Greenwood SC 29649	19/4000	0.1910	100.00%	0.1910	0.4750%	
50	3	Christopher Andrew Rakes\3716 Arrowwood Dr Raleigh NC 27604	4/945	0.1702	100.00%	0.1702	0.4233%	
51	3	Clyde Rakes Jr\17598 Pleasure Hgts Rd Springdale, AR 72764	1/1250	0.0322	100.00%	0.0322	0.0800%	
52	3	Deanna Marie Rakes\1601 Greenbriar Springdale AR 72762	1/135	0.2978	100.00%	0.2978	0.7407%	
53	3	Franklin Rakes\1713 Lake Superior Dr Harvey, LA 70058	131/63000	0.0836	100.00%	0.0836	0.2079%	

3 Tract 3 (total acreage) 40.2000

54	3	Glen Rakes\129 Clubhouse Ct Elk City, OK 73644	1/1250	0.0322	100.00%	0.0322	0.0800%
55	3	James Lee Rakes\105 Santa Fe Trail Lake Kiowa, TX 76240	1/30	1.3400	100.00%	1.3400	3.3333%
56	3	James Michael Rakes\107 Parkwood Ct Greenwood SC 29646	19/8000	0.0955	100.00%	0.0955	0.2375%
57	3	Jerry Rakes\5511 W Hemlock Ave Visalia CA 93277	31/8750	0.1424	100.00%	0.1424	0.3543%
58	3	Joseph McCall Rakes\23 Hoppin John Ln Taylor SC 29687	131/63000	0.0836	100.00%	0.0836	0.2079%
59	3	Louise Jordanna Rakes\409 Baumgartner Rd Harriman, TN 37748	69/297500	0.0093	100.00%	0.0093	0.0232%
60	3	Josephine Rakes\5086 Strathmore Station Dr Rogers AR 72758	1/135	0.2978	100.00%	0.2978	0.7407%
61	3	Kenny Rakes\708 Madison 4300 Elkins AR 72727	8/2835	0.1134	100.00%	0.1134	0.2822%
62	3	Larry Leon Rakes\1162 Stewart Rd Mtn View, AR 72560	4/315	0.5105	100.00%	0.5105	1.2698%
63	3	Mark Adrian Rakes\3528 Greywood Dr Raleigh NC 27604	4/945	0.1702	100.00%	0.1702	0.4233%
64	3	Martha L Rakes\PO Box 72 Cave Springs AR 72718	101/17850	0.2275	100.00%	0.2275	0.5658%
65	3	Patricia Rakes\409 Baumgartner Rd Harriman, TN 37748	197/59500	0.1331	100.00%	0.1331	0.3311%
66	3	Sharon Rakes\4300 E Lawndale Fayetteville AR 72701	8/2835	0.1134	100.00%	0.1134	0.2822%
67	3	Steven Joseph Rakes\PO Box 18176 Raleigh NC 27619	4/945	0.1702	100.00%	0.1702	0.4233%
68	3	Terry Rakes\PO Box 72 Cave Springs AR 72718	23/119000	0.0078	100.00%	0.0078	0.0193%
69	3	William Arthur Rakes\2421 McNeil Rd Creal Springs IL 62922	8/315	1.0210	100.00%	1.0210	2.5397%
70	3	Patricia Ramsey\PO Box 65 Parthenon AR 72666	19477/4284 000	0.1828	100.00%	0.1828	0.4546%
71	3	James Wesley Sands\800 Clayton Rd Cave Springs AR 72718	11/12600	0.0351	100.00%	0.0351	0.0873%
72	3	David Santa Cruz\17646 Warwick Circle Fountain Valley, CA 92708	21/400	2.1105	100.00%	2.1105	5.2500%
73	3	Patsy L Sayre Lee\2702 S Skylar Ct Rogers AR 72758	1/45	0.8933	100.00%	0.8933	2.2222%
74	3	Lola Scoggins\2206 Vincent Ln Kingsport TN 37660	1/480	0.0837	100.00%	0.0837	0.2083%
75	3	Lisa Rakes Seay\PO Box 96 Cave Springs, AR 72718	23/119000	0.0078	100.00%	0.0078	0.0193%
76	3	Patricia C Simpson\2625 N Main St 112 Cave Springs AR 72718	1/40	1.0050	100.00%	1.0050	2.5000%
77	3	Daisy Sooter\14978 State Hwy 116 Colcord OK 74338	19477/4284 000	0.1828	100.00%	0.1828	0.4546%
78	3	Annabelle R Spilsbury\6712 Marietta Ave Garden Grove CA 92845	71/10800	0.2643	100.00%	0.2643	0.6574%
79	3	Carl Spilsbury\6712 Marietta Ave Garden Grove CA 92845	71/7200	0.3964	100.00%	0.3964	0.9861%
80	3	Gwen M Spilsbury\6712 Marietta Ave Garden Grove CA 92845	71/10800	0.2643	100.00%	0.2643	0.6574%
81	3	Earline Steyer\1535 Sherman St Cheswick PA 15024	31/3500	0.3561	100.00%	0.3561	0.8857%
82	3	Lydia Townzen\212 N Michael St Lowell AR 72745	31/8750	0.1424	100.00%	0.1424	0.3543%
83	3	Daniel Trotter\5378 Reeve Rd Mazomanie, WI 53560	31/42000	0.0297	100.00%	0.0297	0.0738%
84	3	Casey Turner Ratliff\3166 Abshier Ave Biggs CA 95917	179/210000	0.0343	100.00%	0.0343	0.0852%
85	3	Janice Turner\10869 S 95 E Ave Tulsa, OK 74133	31/14000	0.0890	100.00%	0.0890	0.2214%
86	3	Morgan Turner\5 Patrick Ct Oroville CA 95965	179/210000	0.0343	100.00%	0.0343	0.0852%

40.2000

3 Tract 3 (total acreage)

87	3	Vivian Denise Turner\PO Box 1227 Biggs CA 95917	179\105000	0.0685	100.00%	0.0685	0.1705%
88	3	Jimmy D Wallis\925 N Main St Cave Springs AR 72718	1\80	0.5025	100.00%	0.5025	1.2500%
89	3	Sharon Wallis\5913 Dallas St Ft Smith AR 72903	1\120	0.3350	100.00%	0.3350	0.8333%
90	3	Valera Wallis\801 Irelan St Lowell AR 72745	1\80	0.5025	100.00%	0.5025	1.2500%
91	3	Julia Warren\2603 W Magnolia St Rogers AR 72758	1\360	0.1117	100.00%	0.1117	0.2778%
92	3	Trudy Rakes Watson\827 Meadowrue Rd Russellville AR 72802	23\119000	0.0078	100.00%	0.0078	0.0193%
93	3	Sharon Witcofski\2 Bruce Lietzke Rogers AR 72758	1\4725	0.0085	100.00%	0.0085	0.0212%
94	3	Barbara Frye Yeazel\6602 Camden Rd Fayetteville NC 28306	1\120	0.3350	100.00%	0.3350	0.8333%

Adjustment Comments:

1. The Escrow Agent is ordered, to within ten (10) days of receipt of this executed order, disburse funds for the unit and applicants detailed in Table 1.
2. The Escrow Agent is ordered to continue the Escrow Account for the Subject Drilling unit based on the attached Revised Exhibit E which replaces all prior Exhibit E's recorded for the Subject Drilling Unit.

CONCLUSION:

Therefore, the requested relief and all terms and provisions set forth above be and hereby are granted and IT IS SO ORDERED.

APPEALS:

Appeals of this Order are governed by the provisions of the Code of Virginia § 45.1-361.9 which provides that any order or decision of the Board may be appealed to the appropriate circuit court and that whenever a coal owner, coal operator, gas owner, gas operator, or operator of a gas storage field certificated by the State Corporation Commission is a party in such action, the court shall hear such appeal de novo.

170002283

DONE AND EXECUTED this 16 day of October, 2017 by a majority of the Virginia Gas and Oil Board.

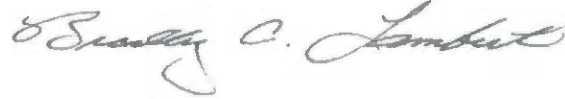

Chairman, Bradley C. Lambert

DONE AND PERFORMED this 16 day of October, 2017 by Order of the Virginia Gas and Oil Board.



Rick Cooper
Principal Executive to the
staff, Virginia Gas and Oil Board

COMMONWEALTH OF VIRGINIA
COUNTY OF RUSSELL

Acknowledged on this 16th day of October 2017, personally before me a notary public in and for the Commonwealth of Virginia, appeared Bradley C. Lambert, being duly sworn did depose and say that he is the Chairman of the Virginia Gas and Oil Board and appeared Rick Cooper, being duly sworn did depose and say that he is Principal Executive to the staff of the Virginia Gas and Oil Board, that they executed the same and was authorized to do so.

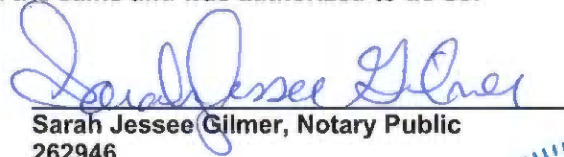

Sarah Jessee Gilmer, Notary Public
262946

My Commission expires: July 31, 2021



BEFORE THE VIRGINIA GAS AND OIL BOARD

PETITIONER: CNX Gas Company LLC

DIVISION OF GAS AND OIL

DOCKET NO: VGOB 99-0922-0746-01

RELIEF SOUGHT: (1) DISBURSEMENT FROM ESCROW REGARDING TRACT(S) A portion of 3 (2) AND AUTHORIZATION FOR DIRECT PAYMENT OF ROYALTIES (3) AND DISMISSAL OF COAL OWNERS PURSUANT TO CODE OF VIRGINIA SECTION 45.1-361.22:2.

HEARING DATE: On June 16, 2015, the Virginia Gas and Oil Board, on its own motion, granted the Director of the Division of Gas and Oil the authority to process coal owner dismissal disbursements that have no pending deficiencies or issues. Code of Virginia Section 45.1-361.22:2. Effective date: July 1, 2015.

DRILLING UNIT: R35

BUCHANAN COUNTY, VIRGINIA

PETITION FOR ORDER OF DISBURSEMENT OF ESCROW FUNDS

1. Petitioner and its counsel

Petitioner is CNX Gas Company LLC, PO Box 570, Pounding Mill, VA 24637, (276)596-5075. Petitioner's counsel is Mark A. Swartz, Hillard & Swartz, LLP, 122 Capital Street, Suite 201, Charleston, WV 25301.

2. Relief Sought

(1) the disbursement of escrowed funds heretofore deposited with the Board's Escrow Agent(s) attributable to a portion of Tract 3, as depicted upon the annexed table; and (2) Dismissal of coal owner(s); Yukon Pocahontas Coal Company, Buchanan Coal Company, Sayers-Pocahontas Coal Company, and Consolidation Coal Company. (Royalties currently being paid under BUCH1SGU2, Docket #VGOB 08-1118-2367).

3. Legal Authority

Va. Code Ann. § 45.1-361.1 et seq., 4 VAC 25-160-140., and relevant Virginia Gas and Oil Board Orders ("Board") heretofore promulgated pursuant to law.

4. Type of Well(s)

Coalbed Methane

5. Factual basis for relief requested

a. Alan Rakes, Annabelle R. Spilsbury, Ashley Cogdill, Barbara Fry Yeazel, Benjamin Coker, Beryl David Rakes, Jr., Beverly M. Maloney, Billie Joe Ann Boydston, Carl Spilsbury, Carlene Fry, Carolyn Sue Rakes Carter, Carolyn Rakes, Casey Turner, Cheryl H. Boyd, Christopher Coker, Christopher Andrew Rakes, Clyde Rakes, Jr., Daisy Sooter, Daniel Trotter, David Santa Cruz, Dawn Marie Graber, Deanna Marie Rakes, Dennis Crosby, Donna Cosby, Donna Fairchild, Earline Steyer, Edward D. Bowers, Elizabeth Sue Heinsohn, Franklin Rakes, Fred Thomas Leach, Glen Rakes, Gwen M. Spilsbury, Ira Coker, James Lee Rakes, James Michael Rakes, James Wesley Sands, Janet Jackson, Jerry Earl Jones, Jerry Rakes, Jimmie E. Burns, Jimmy D. Wallis, Joseph McCall Rakes, John Cobery, Josephine Rakes, Julia Warren, Karen Clark,

Kathleen Elizabeth Beisley, Keith Alsip, Kelly Ellenbecker, Kenny Rakes, Larry Leon Rakes, Linda Rakes Allison, Lisa Rakes Seay, Lola Scoggins, Louise Jordanna Rakes, Lydia Townzen, Margie Rakes Halfacre, Mark Adrian Rakes, Martha L. Rakes, Michael Crosby, Mona L. Kincannon, Nels Theodore Edwin, Nicolas Pearce, Pam Eiszele, Patricia C. Simpson, Patricia Rakes, Patricia Ramsey, Patsy L. Sayre Lee, Phyllis Farish, Rebecca Coberly, Regina Coberly-Cisneros, Rhonda Genn, Robert Eugene Fry, Ryan A. Marx, Sarah Ann Esslinger, Sharon Rakes, Sharon Wallis, Sharon Witcofski, Sidney Gail Rakes Hutchens, Steven Joseph Rakes, Tami Ellenbecker, Teresa Marie Custis, Terry Rakes, Trudi Coberly, Trudy Rakes Watson, Valera Walls, Veda Brown, Vivian Denise Turner, William Arthur Rakes, Winona Adolphsen, Jessie Louise Schneickert Revocable Trust c/o Betty A. Schneikert, Heidi McCusker, Janice Turner, Morgan Turner are the gas claimant in Tracts portion of Tr. 3. As such Alan Rakes, Annabelle R. Spilsbury, Ashley Cogdill, Barbara Fry Yeazel, Benjamin Coker, Beryl David Rakes, Jr., Beverly M. Maloney, Billie Joe Ann Boydston, Carl Spilsbury, Carlene Fry, Carolyn Sue Rakes Carter, Carolyn Rakes, Casey Turner, Cheryl H. Boyd, Christopher Coker, Christopher Andrew Rakes, Clyde Rakes, Jr., Daisy Sooter, Daniel Trotter, David Santa Cruz, Dawn Marie Graber, Deanna Marie Rakes, Dennis Crosby, Donna Cosby, Donna Fairchild, Earline Steyer, Edward D. Bowers, Elizabeth Sue Heinsohn, Franklin Rakes, Fred Thomas Leach, Glen Rakes, Gwen M. Spilsbury, Ira Coker, James Lee Rakes, James Michael Rakes, James Wesley Sands, Janet Jackson, Jerry Earl Jones, Jerry Rakes, Jimmie E. Burns, Jimmy D. Wallis, Joseph McCall Rakes, John Coberly, Josephine Rakes, Julia Warren, Karen Clark, Kathleen Elizabeth Beisley, Keith Alsip, Kelly Ellenbecker, Kenny Rakes, Larry Leon Rakes, Linda Rakes Allison, Lisa Rakes Seay, Lola Scoggins, Louise Jordanna Rakes, Lydia Townzen, Margie Rakes Halfacre, Mark Adrian Rakes, Martha L. Rakes, Michael Crosby, Mona L. Kincannon, Nels Theodore Edwin, Nicolas Pearce, Pam Eiszele, Patricia C. Simpson, Patricia Rakes, Patricia Ramsey, Patsy L. Sayre Lee, Phyllis Farish, Rebecca Coberly, Regina Coberly-Cisneros, Rhonda Genn, Robert Eugene Fry, Ryan A. Marx, Sarah Ann Esslinger, Sharon Rakes, Sharon Wallis, Sharon Witcofski, Sidney Gail Rakes Hutchens, Steven Joseph Rakes, Tami Ellenbecker, Teresa Marie Custis, Terry Rakes, Trudi Coberly, Trudy Rakes Watson, Valera Walls, Veda Brown, Vivian Denise Turner, William Arthur Rakes, Winona Adolphsen, Jessie Louise Schneickert Revocable Trust c/o Betty A. Schneikert, Heidi McCusker, Janice Turner, Morgan Turner are entitled to 100% of the CBM royalties now in escrow and as may be hereafter payable. See Va. Code Ann. § 45.1-361.22:2.A.

b. That CNX Gas Company LLC has given the notice(s) required by § 45.1-361.22:2.A to all conflicting claimants identified in the above referenced pooling Order and any supplemental Orders pertaining thereto.

c. That none of the conflicting claimants noticed have provided, within 45 days of the notice(s) given as provided in b. above, the Board, its designated agent the Director of the Division of Gas and Oil, the Operator and/or the Applicant evidence of either an agreement regarding the escrowed funds/royalties or a proceeding regarding same.

d. That a detailed accounting in accordance with the applicable provisions of § 45.1-361.22 is submitted herewith and identified as Exhibit J.

e. That an Exhibit identified as Table 1 is annexed hereto, and it specifies how the disbursement (s) is to be calculated and paid by the escrow agent.

f. That Va. Code Ann. § 45.1-361.22:2.A. further provides that the Operator shall pay such royalties as may hereafter be payable directly to the gas claimant Alan Rakes, Annabelle R. Spilsbury, Ashley Cogdill, Barbara Fry Yeazel, Benjamin Coker, Beryl David Rakes, Jr., Beverly M. Maloney, Billie Joe Ann Boydston, Carl Spilsbury, Carlene Fry, Carolyn Sue Rakes Carter, Carolyn Rakes, Casey Turner, Cheryl H. Boyd, Christopher Coker, Christopher Andrew Rakes, Clyde Rakes, Jr., Daisy Sooter, Daniel Trotter, David Santa Cruz, Dawn Marie Graber, Deanna Marie Rakes, Dennis Crosby, Donna Cosby, Donna Fairchild, Earline Steyer, Edward D. Bowers, Elizabeth Sue Heinsohn, Franklin Rakes, Fred Thomas Leach, Glen Rakes, Gwen M. Spilsbury, Ira Coker, James Lee Rakes, James Michael Rakes, James Wesley Sands, Janet Jackson, Jerry Earl Jones, Jerry Rakes, Jimmie E. Burns, Jimmy D. Wallis, Joseph McCall Rakes, John Coberly, Josephine Rakes, Julia Warren, Karen Clark, Kathleen Elizabeth Beisley, Keith Alsip, Kelly Ellenbecker, Kenny Rakes, Larry Leon Rakes, Linda Rakes Allison, Lisa Rakes Seay, Lola Scoggins, Louise Jordanna Rakes, Lydia Townzen, Margie Rakes Halfacre, Mark Adrian Rakes, Martha L. Rakes, Michael Crosby, Mona L. Kincannon, Nels Theodore Edwin, Nicolas Pearce, Pam Eiszele, Patricia C. Simpson, Patricia Rakes, Patricia Ramsey, Patsy L. Sayre Lee, Phyllis Farish, Rebecca Coberly, Regina Coberly-Cisneros, Rhonda Genn, Robert Eugene Fry, Ryan A.

Marx, Sarah Ann Esslinger, Sharon Rakes, Sharon Wallis, Sharon Witcofski, Sidney Gail Rakes Hutchens, Steven Joseph Rakes, Tami Ellenbecker, Teresa Marie Custis, Terry Rakes, Trudi Coberly, Trudy Rakes Watson, Valera Wallis, Veda Brown, Vivian Denise Turner, William Arthur Rakes, Winona Adolphsen, Jessie Louise Schneickert Revocable Trust c/o Betty A. Schneickert, Heidi McCusker, Janice Turner, Morgan Turner and not escrow same. See Exhibit EE annexed hereto.

6. Attestation

The foregoing Petition to the best of my knowledge, information, and belief is true and correct.

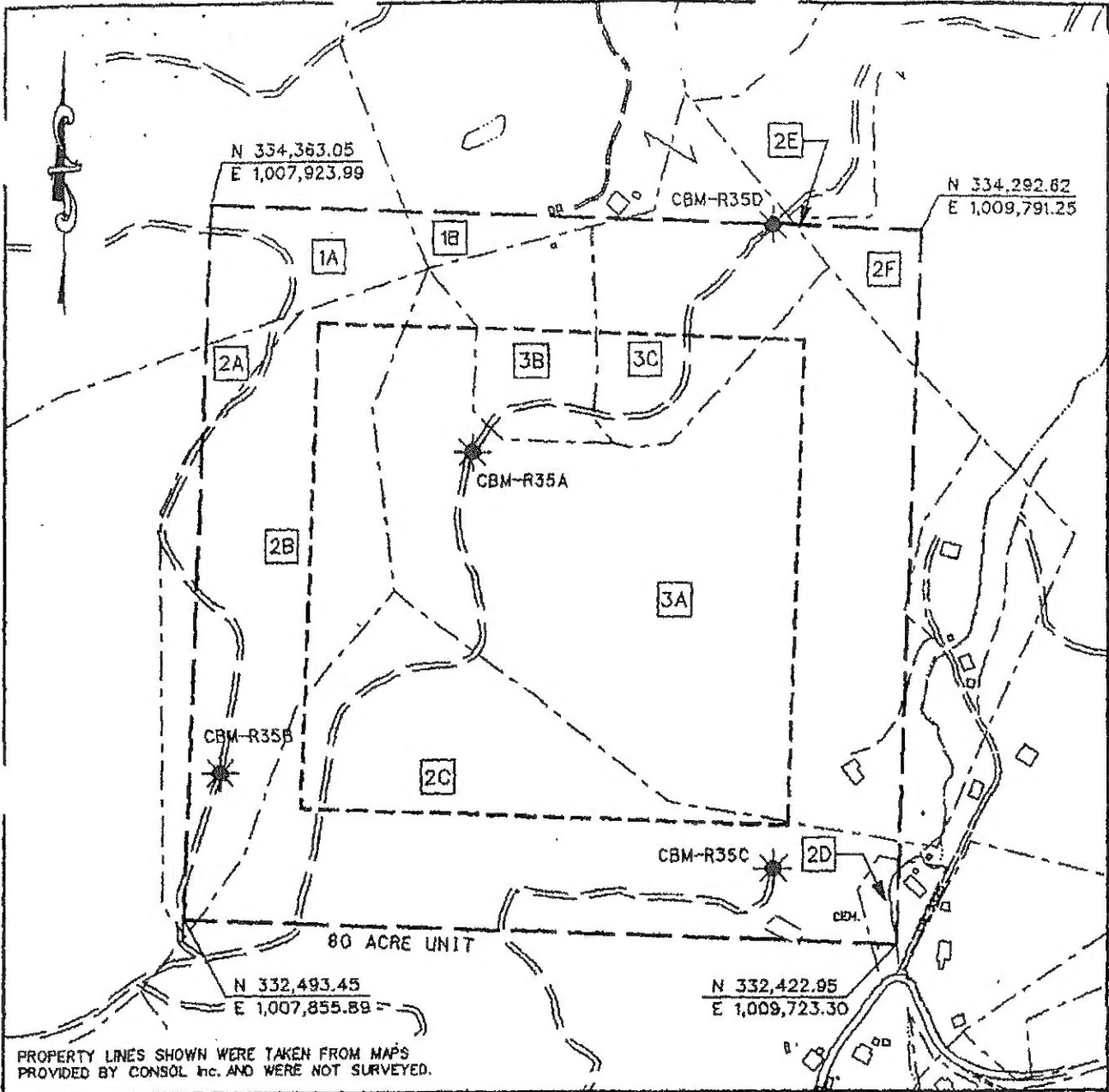

LEGEND

- ← TRACT LAND HOOK
- [2] TRACT LAND ID'S

EXHIBIT A
 OAKWOOD FIELD UNIT R-35
 FORCE POOLING
 VGD 99-0922-0746

Company Consol Inc. Well Name and Number UNIT R35
 Tract No. _____ Elevation _____ Quadrangle Keen Mountain
 County Buchanan District Garden Scale: 1" = 400' Date 8/10/99
 This plat is a new plat X ; an updated plat _____ or a final plat _____

Form DGO-GO-7
 Rev. 9/91

Charles D. Mays
 Licensed Professional Engineer or Licensed Land Surveyor (Affix Seal)

CONSOL INC.
UNIT R-35
Tract Identifications

1. Yukon Pocahontas Coal Company, et al, Tr. 107 - Coal, Oil & Gas
 Coal Lessees
 Island Creek Coal Company - Coal Below Tiller
 Jewell Smokeless Coal Corp.
 Permac, Inc.
 Buchanan Production Company - CBM Lessee
 4.22 acres 5.2750%
- 1A. Yukon Pocahontas Coal Company, et al, Tr. 107 - Surface
- 1B. Grady McGlothlin et al - Surface
2. Alpha Stickley Heirs, et al - Coal, Oil & Gas
 Coal Lessees
 Island Creek Coal Company - Coal Below Tiller
 Jewell Smokeless Coal Corp.
 Permac Inc.
 Buchanan Production Co. - CBM Leased
 35.58 Acres 44.4750%
- 2A. Jerry Keen - Surface
- 2B. Ruth Culbertson et al - Surface
- 2C. Betty Ferrell - Surface
- 2D. Kenneth Byrd - Surface
- 2E. Metcalf Estate etal - Surface
- 2F. Annis Hylton - Surface
3. Yukon Pocahontas Coal Company, et al, Tr. 109 - Coal
 Coal Lessees
 Island Creek Coal Company - Coal Below Tiller
 Jewell Smokeless Coal Corp.
 Permac, Inc.
 Buchanan Production Company - CBM Lessee
 D. C. Rakes Heirs - Gas
 40.20 acres 50.2500%
- 3A. John W. Hylton - Surface
- 3B. John W. Hylton/Grady McGlothlin et al - Surface
- 3C. John W. Hylton/Grady McGlothlin et al - Surface

170002283

Exhibit E
Unit R-35
VGOB # 99-0922-0746-01
List of Conflicting Owners/Claimants in Escrow

	Acres in Unit	Percent of Unit	Division of interest in	
			5 Right	6 Right
			15.60742%	11.05942%
Tract 3, 40.20 acres				
COAL OWNERSHIP				
(1) Yukon Pocahontas Coal Company et al., Tr.109	40.20 acres	50.2500%		
(a) Yukon Pocahontas Coal Company P.O. Box 187 Tazewell, VA 24651	20.100 acres 1/2 of 40.20 acres	25.1250%	3.92136%	2.77868%
(b) Buchanan Coal Company P.O. Box 187 Tazewell, VA 24651	4.467 acres 1/9 of 40.20 acres	5.5833%	0.87141%	0.61748%
(c) Sayers-Pocahontas Coal Company P.O. Box 187 Tazewell, VA 24651	2.233 acres 1/18 of 40.20 acres	2.7917%	0.43571%	0.30874%
(d) Consolidation Coal Company * 10545 Riverside Dr. Oakwood, VA 24631	13.400 acres 1/3 of 40.20 acres	16.7500%	2.61424%	1.85245%
<i>Note: Plum Creek Timberlands retained their CBM interest.</i>				
OIL & GAS OWNERSHIP				
<i>The respondents listed below did not return WB/Affidavits in a timely manner & will continue to be escrowed.</i>				
(1) D.C. Rakes Heirs, Devisees, Successors or Assigns	40.20 acres	50.2500%	7.84273%	5.55736%
(b) Rush Aaron Rakes Heirs, Devisees, Successors or Assigns				
(b.2) Norman Rakes Heirs, Devisees, Successors or Assigns				
(b.2.3) John Franklin Rakes Heirs, Devisees, Successors or Assigns				
(b.2.3.1) Loretta Goebel Rakes Heirs, Devisees, Successors or Assigns				
(b.2.3.1.1) Doyle F. Rakes 2369 S. Champions Dr Rogers, AR 72758	0.0447 acres 1/900 of 40.20 acres	0.0558%	0.00871%	0.00617%
(b.2.5) Roy Rakes Heirs, Devisees, Successors or Assigns				
(b.2.5.1) Sammie Lee Rakes Heirs, Devisees, Successors or Assigns				
(b.2.5.1.1) Barbara Marie Smith Rakes Heirs, Devisees, Successors or Assigns				
(b.2.5.1.1.2) Michael Edward Rakes PO Box 645 Snow Camp, NC 27349	0.0149 acres 1/2700 of 40.20 acres	0.0186%	0.00290%	0.00206%
(b.9) Marie R. Buell Heirs, Devisees, Successors or Assigns				
(b.9.3) John Franklin Rakes Heirs, Devisees, Successors or Assigns				
(b.9.3.1) Doyle F. Rakes 2369 S. Champions Dr Rogers, AR 72758	0.0064 acres 1/6300 of 40.20 acres	0.0080%	0.00124%	0.00088%
(b.9.4) William David Rakes Heirs, Devisees, Successors or Assigns				

Exhibit E
Unit R-35
VGOB # 99-0922-0746-01
List of Conflicting Owners/Claimants in Escrow

	Acres in Unit	Percent of Unit	Division of interest in	
			5 Right 15.60742%	6 Right 11.05942%
(b.9.4.3) Don Rakes Heirs, Devisees, Successors or Assigns				
(b.9.4.3.1) Dennis Rakes 1202 W. Ash St Rogers, AR 72756	0.0009 acres 1/47250 of 40.20 acres	0.0011%	0.00017%	0.00012%
(b.9.5) Roy Rakes Heirs, Devisees, Successors or Assigns				
(b.9.5.1) Sammy Lee Rakes Heirs, Devisees, Successors or Assigns				
(b.9.5.1.2) Michael Rakes PO Box 645 Snow Camp, NC 27349	0.0021 acres 1/18900 of 40.20 acres	0.0027%	0.00041%	0.00029%
(b.4) John Franklin Rakes Heirs, Devisees, Successors or Assigns				
(b.4.1) Loretta Goebel Rakes Heirs, Devisees, Successors or Assigns				
(b.4.1.1) Doyle F. Rakes 2369 S. Champions Dr Rogers, AR 72758	0.4020 acres 1/100 of 40.20 acres	0.5025%	0.07843%	0.05557%
(b.6) Roy Rakes Heirs, Devisees, Successors or Assigns				
(b.6.1) Sammy Lee Rakes Heirs, Devisees, Successors or Assigns				
(b.6.1.1) Barbara Marie Smith Rakes Heirs, Devisees, Successors or Assigns				
(b.6.1.1.2) Michael Rakes PO Box 645 Snow Camp, NC 27349	0.1340 acres 1/300 of 40.20 acres	0.1675%	0.02614%	0.01852%
(b.10) Marie R. Buell Heirs, Devisees, Successors or Assigns				
(b.10.3) John Franklin Rakes Heirs, Devisees, Successors or Assigns				
(b.10.3.1) Doyle F. Rakes 2369 S. Champions Dr Rogers, AR 72758	0.0574 acres 1/700 of 40.20 acres	0.0718%	0.01120%	0.00794%
(b.10.4) William David Rakes Heirs, Devisees, Successors or Assigns				
(b.10.4.3) Don Rakes Heirs, Devisees, Successors or Assigns				
(b.10.4.3.1) Dennis Rakes 1202 W. Ash St Rogers, AR 72756	0.0077 acres 1/5250 of 40.20 acres	0.0096%	0.00149%	0.00106%
(b.10.5) Roy Rakes Heirs, Devisees, Successors or Assigns				
(b.10.5.1) Sammy Lee Rakes Heirs, Devisees, Successors or Assigns				
(b.10.5.1.2) Michael Rakes PO Box 645 Snow Camp, NC 27349	0.0191 acres 1/2100 of 40.20 acres	0.0239%	0.00373%	0.00265%

Exhibit E
Unit R-35
VGOB # 99-0922-0746-01
List of Conflicting Owners/Claimants in Escrow

	Acres in Unit	Percent of Unit	Division of interest in	
			5 Right 15.60742%	6 Right 11.05942%
(c) Arthur (aka Asa) David Rakes Heirs, Devisees, Successors or Assigns				
(c.1) Mary Alice Rakes Heirs, Devisees, Successors or Assigns				
(c.1.1) David Cruise Rakes Heirs, Devisees, Successors or Assigns				
(c.1.1.1) Jessie Vaud Rakes Heirs, Devisees, Successors or Assigns				
(c.1.1.1.1) Beryl David Rakes Heirs, Devisees, Successors or Assigns				
(c.1.1.1.1.2) Mary K. "Kathy" Kinn 527 Saturn Dr Raymore, MO 64083	0.6700 acres 1/60 of 40.20 acres	0.8375%	0.13071%	0.09262%
(c.1.2) Beverly Rush Rakes Heirs, Devisees, Successors or Assigns				
(c.1.2.1) Audra Irene McFarlan Rakes Heirs, Devisees, Successors or Assigns				
(c.1.2.1.1) Fred Mack Rakes Heirs, Devisees, Successors or Assigns				
(c.1.2.1.1.1) Eunice Rakes Heirs, Devisees, Successors or Assigns				
(c.1.2.1.1.1.1) Robin Christopher Rakes Heirs, Devisees, Successors or Assigns				
Unlocatable				
(c.1.2.1.1.1.1.1) Parker Rakes <i>Address Unknown</i>	0.6700 acres 1/60 of 40.20 acres	0.8375%	0.13071%	0.09262%
(c.1.2.1.1.1.2) Frederick Michael Rakes 175 Huguenot St, Unit 3003 New Rochelle, NY 10801	0.6700 acres 1/60 of 40.20 acres	0.8375%	0.13071%	0.09262%
(c.1.2.1.2) Alleine A. Rakes Heirs, Devisees, Successors or Assigns				
(c.1.2.1.2.1) Robert B. Phillips Heirs, Devisees, Successors or Assigns				
(c.1.2.1.2.1.1) Christine McDaniel 3107 S 64th Cir Fort Smith, AR 72903	0.4467 acres 1/90 of 40.20 acres	0.5583%	0.08714%	0.06175%
(c.1.2.1.2.2) Audra Williams 13602 Thomas Rd Rogers, AR 72758	0.4467 acres 1/90 of 40.20 acres	0.5583%	0.08714%	0.06175%
(c.1.2.1.2.3) Mary Ellen Drymon 58 Dogwood Ln Anderson, MO 64831	0.4467 acres 1/90 of 40.20 acres	0.5583%	0.08714%	0.06175%
(c.1.3) James Joseph Rakes Heirs, Devisees, Successors or Assigns				
(c.1.3.1) Doris Rakes Harp Heirs, Devisees, Successors or Assigns				
Unlocatable				
(c.1.3.1.2) Linda Louise Boydston <i>Address Unknown</i>	0.6700 acres 1/60 of 40.20 acres	0.8375%	0.13071%	0.09262%

Exhibit E
Unit R-35
VGOB # 99-0922-0746-01
List of Conflicting Owners/Claimants in Escrow

	Acres In Unit	Percent of Unit	Division of interest in	
			5 Right 15.60742%	6 Right 11.05942%
(d) Joseph W. Rakes Heirs, Devisees, Successors or Assigns				
(d.1) Martha "Dolle" Rakes (2nd wife)	<i>Life Estate</i>			
(d.2) Virgil Nap Rakes Heirs, Devisees, Successors or Assigns				
(d.2.1) Lillian Jewell Rakes Heirs, Devisees, Successors or Assigns				
(d.2.1.1) James Dorsey Rakes Heirs, Devisees, Successors or Assigns				
(d.2.1.1.2) Stephen Dorsey Rakes 734 West B Ave N. Little Rock, AR 72116	0.0718 acres 1/560 of 40.20 acres	0.0897%	0.01400%	0.00992%
(d.2.1.4) Gary W. Rakes Heirs, Devisees, Successors or Assigns				
(d.2.1.4.1) Brenda Dunagan Rakes 8879 Skitts Mtn Rd Clermont, GA 30527	0.1436 acres 1/280 of 40.20 acres	0.1795%	0.02801%	0.01985%
(d.3) Goldie Oliver Rakes Heirs, Devisees, Successors or Assigns				
(d.3.1) Virgil Nap Rakes Heirs, Devisees, Successors or Assigns				
(d.3.1.1) James Dorsey Rakes Heirs, Devisees, Successors or Assigns				
(d.3.1.1.2) Stephen Dorsey Rakes 734 West B Ave N. Little Rock, AR 72116	0.0084 acres 1/4760 of 40.20 acres	0.0106%	0.00165%	0.00117%
(d.3.1.4) Gary W. Rakes Heirs, Devisees, Successors or Assigns				
(d.3.1.4.1) Brenda Dunagan Rakes 8879 Skitts Mtn Rd Clermont, GA 30527	0.0169 acres 1/2380 of 40.20 acres	0.0211%	0.00330%	0.00234%
(d.3.2) Elmer R Rakes Heirs, Devisees, Successors or Assigns				
(d.3.2.1) Virgil Nap Rakes Heirs, Devisees, Successors or Assigns				
(d.3.2.1.2) Stephen Dorsey Rakes 734 West B Ave N. Little Rock, AR 72116	0.0011 acres 1/35700 of 40.20 acres	0.0014%	0.00022%	0.00016%
(d.3.2.4) Gary W. Rakes Heirs, Devisees, Successors or Assigns				
(d.3.2.4.1) Brenda Dunagan Rakes 8879 Skitts Mtn Rd Clermont, GA 30527	0.0023 acres 1/17850 of 40.20 acres	0.0028%	0.00044%	0.00031%
(d.3.2.3) Clyde Rakes Heirs, Devisees, Successors or Assigns				
Unlocatable				
(d.3.2.3.3) Bobby Jo Rakes <i>Address Unknown</i>	0.0018 acres 2/44625 of 40.20 acres	0.0023%	0.00035%	0.00025%

Exhibit E
Unit R-35
VGOB # 99-0922-0746-01
List of Conflicting Owners/Claimants in Escrow

	Acres in Unit	Percent of Unit	Division of interest in	
			5 Right 15.60742%	6 Right 11.05942%
Unlocatable				
(d.3.2.3.4) Sandy Rakes <i>Address Unknown</i>	0.0018 acres 2/44625 of 40.20 acres	0.0023%	0.00035%	0.00025%
Unlocatable				
(d.3.2.3.5) Kathy Rakes <i>Address Unknown</i>	0.0018 acres 2/44625 of 40.20 acres	0.0023%	0.00035%	0.00025%
(d.3.2.5) John Cruise Rakes Heirs, Devisees, Successors or Assigns				
(d.3.2.5.1) Estelle Rakes Law Heirs, Devisees, Successors or Assigns				
(d.3.2.5.1.4) Louis E. Law, Jr 2145 NW Stover Circle Bend, OR 97701	0.0006 acres 1/71400 of 40.20 acres	0.0007%	0.00011%	0.00008%
(d.3.2.6) Maude Ellen Rakes Heirs, Devisees, Successors or Assigns				
(d.9.3.6.1) Mary Ellen Turner Heirs, Devisees, Successors or Assigns				
(d.9.3.6.1.1) James Leroy Turner Heirs, Devisees, Successors or Assigns				
(d.9.3.6.1.1.1) Justin J. Turner 5328 Windtree Dr Doylestown, PA 18902	0.0002 acres 1/267750 of 40.20 acres	0.0002%	0.00003%	0.00002%
(d.9.3.6.1.1.2) Colby Turner 5328 Windtree Dr Doylestown, PA 18902	0.0002 acres 1/267750 of 40.20 acres	0.0002%	0.00003%	0.00002%
(d.9.3.6.2) Dorothy M. Crosby Heirs, Devisees, Successors or Assigns				
(d.9.3.6.2.2) Donna Bannister 484 C St Biggs, CA 95917	0.0002 acres 1/223125 of 40.20 acres	0.0002%	0.00004%	0.00002%
(d.9.3.6.3) Virlgie Lee Wilson Heirs, Devisees, Successors or Assigns				
(d.9.3.6.3.3) Richardson Wilson Heirs, Devisees, Successors or Assigns				
(d.9.3.6.3.3.1) Brandy Wright 40 Monarch Ct Oroville, CA 95965	0.0003 acres 1/133875 of 40.20 acres	0.0004%	0.00006%	0.00004%
(d.9.3.6.4) Joe Edmond Thompson Heirs, Devisees, Successors or Assigns				
(d.9.3.6.4.1) Ronald Lee Starkey 865 Taber Ave Yuba City, CA 95993	0.0003 acres 1/133875 of 40.20 acres	0.0004%	0.00006%	0.00004%
(d.9.3.6.4.2) Jon Starkey 1537 W Vassar Ave Fresno, CA 93705	0.0003 acres 1/133875 of 40.20 acres	0.0004%	0.00006%	0.00004%
(d.9.3.6.4.3) Nova Starkey Coe 94 Cypress St Binham Canyon, UT 84006	0.0003 acres 1/133875 of 40.20 acres	0.0004%	0.00006%	0.00004%
(d.3.2.9) Sidney B Rakes Heirs, Devisees, Successors or Assigns				

Exhibit E
Unit R-35
VGOB # 99-0922-0746-01
List of Conflicting Owners/Claimants in Escrow

	Acres in Unit	Percent of Unit	Division of interest in	
			5 Right 15.60742%	6 Right 11.05942%
(d.3.2.9.1) Wanda Lee Mullendore Heirs, Devisees, Successors or Assigns				
Untocatable				
(d.3.2.9.1.1) Crystal E. Mullendore 325 E. 7th St, Apt 305 Reno, NV 89512 <i>(Bad Address)</i>	0.0009 acres 1/44625 of 40.20 acres	0.0011%	0.00018%	0.00012%
(d.3.2.10) Lydia M Rakes James Heirs, Devisees, Successors or Assigns				
(d.3.2.10.1) William Eugene James Heirs, Devisees, Successors or Assigns				
(d.3.2.10.1.1) Joni Joyce James 204 Bristol Ln Hot Springs, AR 71913	0.0011 acres 1/35700 of 40.20 acres	0.0014%	0.00022%	0.00016%
(d.3.2.10.1.2) Debra L James Greenawalt 8240 S Morning Star Rd Bentonville, AR 72712	0.0011 acres 1/35700 of 40.20 acres	0.0014%	0.00022%	0.00016%
(d.3.2.10.2) Melvin D. James 8809 S Morning Star Rd Bentonville, AR 72712	0.0023 acres 1/17850 of 40.20 acres	0.0028%	0.00044%	0.00031%
Unresolved heirs				
(d.3.2.11) Glen Wallis Heirs, Devisees, Successors or Assigns <i>(Dead end with heirs)</i>	0.0045 acres 1/8925 of 40.20 acres	0.0056%	0.00088%	0.00062%
(d.3.11.1) Vesta Ann Grimsley Rakes Heirs, Devisees, Successors or Assigns <i>(Dead end with heirs)</i>				
(d.3.11.1.1) Edna L Herral Heirs, Devisees, Successors or Assigns <i>(Dead end with heirs)</i>				
(d.3.11.1.1.1) John Thomas Herral Heirs, Devisees, Successors or Assigns <i>(Dead end with heirs)</i>				
(d.3.11.1.1.2) Fern Warhurst Heirs, Devisees, Successors or Assigns <i>(Dead end with heirs)</i>				
(d.3.11.1.1.3) James K. Grimsley Heirs, Devisees, Successors or Assigns <i>(Dead end with heirs)</i>				
(d.3.3) Faye L. Rakes Robbins Heirs, Devisees, Successors or Assigns				
(d.3.3.1) Garland Robbins Heirs, Devisees, Successors or Assigns				
(d.3.3.1.1) Dorothy Springer 8850 Panorama Rd Rogers, AR 72758	0.0084 acres 1/4760 of 40.20 acres	0.0106%	0.00165%	0.00117%
(d.3.3.1.2) Jean Yount 9992 W Hwy 264 Bentonville, AR 72712	0.0084 acres 1/4760 of 40.20 acres	0.0106%	0.00165%	0.00117%
(d.3.4) Clyde Rakes Heirs, Devisees, Successors or Assigns				

Exhibit E
Unit R-35
VGOB # 99-0922-0746-01
List of Conflicting Owners/Claimants in Escrow

	Acres in Unit	Percent of Unit	Division of interest in	
			5 Right 15.60742%	6 Right 11.05942%
Unlocatable				
(d.3.4..3) Bobby Jo Rakes <i>Address Unknown</i>	0.0135 acres 1/2975 of 40.20 acres	0.0169%	0.00264%	0.00187%
Unlocatable				
(d.3.4..4) Sandy Rakes <i>Address Unknown</i>	0.0135 acres 1/2975 of 40.20 acres	0.0169%	0.00264%	0.00187%
Unlocatable				
(d.3.4..5) Kathy Rakes <i>Address Unknown</i>	0.0135 acres 1/2975 of 40.20 acres	0.0169%	0.00264%	0.00187%
(d.3.6) John Cruise Rakes Heirs, Devisees, Successors or Assigns				
(d.3.6.1) Estelle Rakes Law Heirs, Devisees, Successors or Assigns				
(d.3.6..1.4) Louis E. Law, Jr 2145 NW Stover Circle Bend, OR 97701	0.0042 acres 1/9520 of 40.20 acres	0.0053%	0.00082%	0.00058%
(d.9.3.6.) Maude Ellen Rakes Heirs, Devisees, Successors or Assigns				
(d.9.3.6..1) Mary Ellen Turner Heirs, Devisees, Successors or Assigns				
(d.9.3.6..1.1) James Leroy Turner Heirs, Devisees, Successors or Assigns				
(d.9.3.6..1.1.1) Justin J. Turner 5328 Windtree Dr Doylestown, PA 18902	0.0011 acres 1/35700 of 40.20 acres	0.0014%	0.00022%	0.00016%
(d.9.3.6..1.1.2) Colby Turner 5328 Windtree Dr Doylestown, PA 18902	0.0011 acres 1/35700 of 40.20 acres	0.0014%	0.00022%	0.00016%
(d.9.3.6..2) Dorothy M. Crosby Heirs, Devisees, Successors or Assigns				
(d.9.3.6..2.1) Joseph Crosby Heirs, Devisees, Successors or Assigns				
(d.9.3.6..2.2) Donna Bannister 484 C St Biggs, CA 95917	0.0014 acres 1/29750 of 40.20 acres	0.0017%	0.00026%	0.00019%
(d.9.3.6.3) Virgle Lee Wilson Heirs, Devisees, Successors or Assigns				
(d.9.3.6.3.3) Richardson Wilson Heirs, Devisees, Successors or Assigns				
(d.9.3.6.3.3.1) Brandy Wright 40 Monarch Ct Oroville, CA 95965	0.0023 acres 1/17850 of 40.20 acres	0.0028%	0.00044%	0.00031%
(d.9.3.6.4) Joe Edmond Thompson Heirs, Devisees, Successors or Assigns				
Unresolved heirs				
(d.9.3.6.4.1) Helen L. Thompson Heirs, Devisees, Successors or Assigns <i>Documentation pending 2/28/2017</i>	0.0068 acres 1/5950 of 40.20 acres	0.0084%	0.00132%	0.00093%

Exhibit E
Unit R-35
VGOB # 99-0922-0746-01
List of Conflicting Owners/Claimants in Escrow

	Acres in Unit	Percent of Unit	Division of interest in	
			5 Right 15.60742%	6 Right 11.05942%
(d.9.3.6.4.1.1) Ronald Lee Starkey 865 Taber Ave Yuba City, CA 95993				
(d.9.3.6.4.1.2) Jon Starkey 1537 W Vassar Ave Fresno, CA 93705				
(d.9.3.6.4.1.3) Nova Starkey Coe 94 Cypress St Binham Canyon, UT 84006				
(d.3.9) George McCall Rakes Heirs, Devisees, Successors or Assigns				
(d.3.2.9) Sidney B Rakes Heirs, Devisees, Successors or Assigns				
(d.3.10.1) Wanda Lee Mullendore Heirs, Devisees, Successors or Assigns	0.0068 acres 1/5950 of 40.20 acres	0.0084%	0.00132%	0.00093%
Unlocatable				
(d.3.10.1.1) Crystal E. Mullendore 325 E. 7th St, Apt 305 Reno, NV 89512 <i>(Bad Address)</i>				
(d.3.11) Lydia M Rakes James Heirs, Devisees, Successors or Assigns				
(d.3.11.1) William Eugene James Heirs, Devisees, Successors or Assigns				
(d.3.11.1.1) Joni Joyce James 204 Bristol Ln Hot Springs, AR 71913	0.0113 acres 1/3570 of 40.20 acres	0.0141%	0.00220%	0.00156%
(d.3.11.1.2) Debra L James Greenawalt 8240 S Morning Star Rd Bentonville, AR 72712	0.0113 acres 1/3570 of 40.20 acres	0.0141%	0.00220%	0.00156%
(d.3.11.2) Melvin D. James 8809 S Morning Star Rd Bentonville, AR 72712	0.0113 acres 1/3570 of 40.20 acres	0.0141%	0.00220%	0.00156%
Unresolved heirs				
(d.3.12) Glen Wallis Heirs, Devisees, Successors or Assigns <i>(Dead end with heirs)</i>	0.0338 acres 1/1190 of 40.20 acres	0.0422%	0.00659%	0.00467%
(d.3.12.1) Vesta Ann Grimsley Rakes Heirs, Devisees, Successors or Assigns <i>(Dead end with heirs)</i>				
(d.3.12.1.1) Edna L Harral Heirs, Devisees, Successors or Assigns <i>(Dead end with heirs)</i>				
(d.3.12.1.1.1) John Thomas Harral Heirs, Devisees, Successors or Assigns <i>(Dead end with heirs)</i>				
(d.3.12.1.1.2) Fern Warhurst Heirs, Devisees, Successors or Assigns <i>(Dead end with heirs)</i>				
(d.3.12.1.1.3) James K. Grimsley Heirs, Devisees, Successors or Assigns <i>(Dead end with heirs)</i>				

170002283

Exhibit E
Unit R-35
VGOB # 99-0922-0746-01
List of Conflicting Owners/Claimants in Escrow

	Acres in Unit	Percent of Unit	Division of interest in	
			5 Right	6 Right
			15.60742%	11.05942%
(d.4) Elmer R. Rakes Heirs, Devisees, Successors or Assigns				
(d.4.1) Virgil Nap Rakes Heirs, Devisees, Successors or Assigns				
(d.4.1.1) James Dorsey Rakes Heirs, Devisees, Successors or Assigns				
(d.4.1.1.2) Stephen Dorsey Rakes 734 West B Ave N. Little Rock, AR 72116	0.0096 acres 1/4200 of 40.20 acres	0.0120%	0.00187%	0.00132%
(d.4.1.4) Gary W. Rakes Heirs, Devisees, Successors or Assigns				
(d.4.1.4.1) Brenda Dunagan Rakes 8879 Skitts Mtn Rd Clermont, GA 30527	0.0191 acres 1/2100 of 40.20 acres	0.0239%	0.00373%	0.00265%
(d.4.3) Clyde Rakes Heirs, Devisees, Successors or Assigns				
Unlocatable				
(d.4.3.3) Bobby Jo Rakes <i>Address Unknown</i>	0.0153 acres 1/2625 of 40.20 acres	0.0191%	0.00299%	0.00212%
Unlocatable				
(d.4.3.4) Sandy Rakes <i>Address Unknown</i>	0.0153 acres 1/2625 of 40.20 acres	0.0191%	0.00299%	0.00212%
Unlocatable				
(d.4.3.5) Kathy Rakes <i>Address Unknown</i>	0.0153 acres 1/2625 of 40.20 acres	0.0191%	0.00299%	0.00212%
(d.4.5) John Cruise Rakes Heirs, Devisees, Successors or Assigns				
(d.4.5.1) Estelle Rakes Law Heirs, Devisees, Successors or Assigns				
(d.4.5.1.1) Sandra Law Heirs, Devisees, Successors or Assigns				
(d.4.5.1.4) Louis E. Law, Jr 2145 NW Stover Circle Bend, OR 97701	0.0048 acres 1/8400 of 40.20 acres	0.0060%	0.00093%	0.00066%
(d.4.6) Maude Ellen Rakes Heirs, Devisees, Successors or Assigns				
(d.4.6.1) Mary Ellen Turner Heirs, Devisees, Successors or Assigns				
(d.4.6.1.1) James Leroy Turner Heirs, Devisees, Successors or Assigns				
(d.4.6.1.1.1) Justin J. Turner 5328 Windtree Dr Doylestown, PA 18902	0.0013 acres 1/31500 of 40.20 acres	0.0016%	0.00025%	0.00018%
(d.4.6.1.1.2) Colby Turner 5328 Windtree Dr Doylestown, PA 18902	0.0013 acres 1/31500 of 40.20 acres	0.0016%	0.00025%	0.00018%
(d.4.6.2) Dorothy M. Crosby Heirs, Devisees, Successors or Assigns				

Exhibit E
Unit R-35
VGOB # 99-0922-0746-01
List of Conflicting Owners/Claimants in Escrow

	Acres in Unit	Percent of Unit	Division of interest in	
			5 Right 15.60742%	6 Right 11.05942%
(d.4.6.2.2) Donna Bannister 484 C St Biggs, CA 95917	0.0015 acres 1/26250 of 40.20 acres	0.0019%	0.00030%	0.00021%
(d.4.6.3.3) Richardson Willson Heirs, Devisees, Successors or Assigns				
(d.4.6.3.3.1) Brandy Wright 40 Monarch Ct Oroville, CA 95965	0.0026 acres 1/15750 of 40.20 acres	0.0032%	0.00050%	0.00035%
(d.4.6.4) Joe Edmond Thompson Heirs, Devisees, Successors or Assigns				
(d.4.6.4.1) Ronald Lee Starkey 865 Taber Ave Yuba City, CA 95993	0.0026 acres 1/15750 of 40.20 acres	0.0032%	0.00050%	0.00035%
(d.4.6.4.2) Jon Starkey 1537 W Vassar Ave Fresno, CA 93705	0.0026 acres 1/15750 of 40.20 acres	0.0032%	0.00050%	0.00035%
(d.4.6.4.3) Nova Starkey Coe 94 Cypress St Binham Canyon, UT 84006	0.0026 acres 1/15750 of 40.20 acres	0.0032%	0.00050%	0.00035%
(d.4.9) Sidney B Rakes Heirs, Devisees, Successors or Assigns				
(d.4.9.1) Wanda Lee Mullendore Heirs, Devisees, Successors or Assigns				
Unlocatable				
(d.4.9.1.1) Crystal E. Mullendore 325 E. 7th St, Apt 305 Reno, NV 89512 <i>(Bad Address)</i>	0.0077 acres 1/5250 of 40.20 acres	0.0096%	0.00149%	0.00106%
(d.4.10) Lydia M Rakes James Heirs, Devisees, Successors or Assigns				
(d.4.10.1) William Eugene James Heirs, Devisees, Successors or Assigns				
(d.4.10.1.1) Joni Joyce James 204 Bristol Ln Hot Springs, AR 71913	0.0096 acres 1/4200 of 40.20 acres	0.0120%	0.00187%	0.00132%
(d.4.10.1.2) Debra L James Greenawalt 8240 S Morning Star Rd Bentonville, AR 72712	0.0096 acres 1/4200 of 40.20 acres	0.0120%	0.00187%	0.00132%
(d.4.10.2) Meivin D. James 8809 S Morning Star Rd Bentonville, AR 72712	0.0191 acres 1/2100 of 40.20 acres	0.0239%	0.00373%	0.00265%
Unresolved heirs				
(d.4.11) Glen Wallis Heirs, Devisees, Successors or Assigns <i>(Dead end with heirs)</i>	0.0383 acres 1/1050 of 40.20 acres	0.0479%	0.00747%	0.00529%
(d.4.11.1) Vesta Ann Grimsley Rakes Heirs, Devisees, Successors or Assigns <i>(Dead end with heirs)</i>				
(d.4.11.1.1) Edna L Harral Heirs, Devisees, Successors or Assigns <i>(Dead end with heirs)</i>				

Exhibit E
Unit R-35
VGOB # 99-0922-0746-01
List of Conflicting Owners/Claimants in Escrow

170002283

	Acres in Unit	Percent of Unit	Division of interest in	
			5 Right	6 Right
			15.60742%	11.05942%
(d.4.11.1.1.1) John Thomas Harral Heirs, Devisees, Successors or Assigns <i>(Dead end with heirs)</i>				
(d.4.11.1.1.2) Fern Warhurst Heirs, Devisees, Successors or Assigns <i>(Dead end with heirs)</i>				
(d.4.11.1.1.3) James K. Grimsley Heirs, Devisees, Successors or Assigns <i>(Dead end with heirs)</i>				
(d.5) Faye L. Rakes Robbins Heirs, Devisees, Successors or Assigns				
(d.5.1) Garland Robbins Heirs, Devisees, Successors or Assigns				
(d.5.1.1) Dorothy Springer 8850 Panorama Rd Rogers, AR 72758	0.0957 acres 1/420 of 40.20 acres	0.1196%	0.01867%	0.01323%
(d.5.1.2) Jean Yount 9992 W Hwy 264 Bentonville, AR 72712	0.0957 acres 1/420 of 40.20 acres	0.1196%	0.01867%	0.01323%
(d.6) Clyde Rakes Heirs, Devisees, Successors or Assigns				
Unresolved heirs				
(d.6.1) Roberta Rakes Heirs, Devisees, Successors or Assigns <i>(Dead end on heirs)</i>	0.5743 acres 1/70 of 40.20 acres	0.7179%	0.11204%	0.07939%
(d.6.2) Clyde Rakes, Jr 17598 Pleasure Hgts Rd Springdale, AR 72764				
(d.6.3) Glen Rakes 129 Clubhouse Ct Elk City, OK 73644				
(d.6.4) Bobby Jo Rakes <i>Address Unknown</i>				
(d.6.5) Sandy Rakes <i>Address Unknown</i>				
(d.6.6) Kathy Rakes <i>Address Unknown</i>				
(d.8) John Cruise Rakes Heirs, Devisees, Successors or Assigns				
(d.8.1) Gertrude E. Featherston Rakes Heirs, Devisees, Successors or Assigns				
(d.8.1.1) Estelle Rakes Law Heirs, Devisees, Successors or Assigns				
(d.8.1.1.1.4) Louis E. Law, Jr 2145 NW Stover Circle Bend, OR 97701	0.0718 acres 1/560 of 40.20 acres	0.0897%	0.01400%	0.00992%
(d.9) William Albert Rakes Heirs, Devisees, Successors or Assigns				
(d.9.1) Goldie Etta Harral Rakes Heirs, Devisees, Successors or Assigns				

Exhibit E
Unit R-35
VGOB # 99-0922-0746-01
List of Conflicting Owners/Claimants in Escrow

	Acres in Unit	Percent of Unit	Division of interest in	
			5 Right 15.60742%	6 Right 11.05942%
(d.9.2) Virgil Nap Rakes Heirs, Devisees, Successors or Assigns				
(d.9.2.1) Lillian Jewelle Rakes Heirs, Devisees, Successors or Assigns				
(d.9.2.1.1) James Dorsey Rakes Heirs, Devisees, Successors or Assigns				
(d.9.2.1.1.2) Stephen Dorsey Rakes 734 West B Ave N. Little Rock, AR 72116	0.0036 acres 1/11200 of 40.20 acres	0.0045%	0.00070%	0.00050%
(d.9.2.1.4) Gary W. Rakes Heirs, Devisees, Successors or Assigns				
(d.9.2.1.4.1) Brenda Dunagan Rakes 8879 Skitts Mtn Rd Clermont, GA 30527	0.0072 acres 1/5600 of 40.20 acres	0.0090%	0.00140%	0.00099%
(d.9.3) Goldie Etta Herral Rakes Heirs, Devisees, Successors or Assigns				
(d.9.3.1) Virgil Nap Rakes Heirs, Devisees, Successors or Assigns				
(d.9.3.1.1) James Dorsey Rakes Heirs, Devisees, Successors or Assigns				
(d.9.3.1.1.2) Stephen Dorsey Rakes 734 West B Ave N. Little Rock, AR 72116	0.0004 acres 1/95200 of 40.20 acres	0.0005%	0.00008%	0.00006%
(d.9.3.1.4) Gary W. Rakes Heirs, Devisees, Successors or Assigns				
(d.9.3.1.4.1) Brenda Dunagan Rakes 8879 Skitts Mtn Rd Clermont, GA 30527	0.0008 acres 1/47600 of 40.20 acres	0.0011%	0.00016%	0.00012%
(d.9.3.3) Clyde Rakes Heirs, Devisees, Successors or Assigns				
Unlocatable				
(d.9.3.3.3) Bobby Jo Rakes <i>Address Unknown</i>	0.0007 acres 1/59500 of 40.20 acres	0.0008%	0.00013%	0.00009%
Unlocatable				
(d.9.3.3.4) Sandy Rakes <i>Address Unknown</i>	0.0007 acres 1/59500 of 40.20 acres	0.0008%	0.00013%	0.00009%
Unlocatable				
(d.9.3.3.5) Kathy Rakes <i>Address Unknown</i>	0.0007 acres 1/59500 of 40.20 acres	0.0008%	0.00013%	0.00009%
(d.9.3.5) John Cruise Rakes Heirs, Devisees, Successors or Assigns				
(d.9.3.5.1) Estelle Rakes Law Heirs, Devisees, Successors or Assigns				
(d.9.3.5.1.1) Sandra Law Heirs, Devisees, Successors or Assigns				
(d.9.3.5.1.4) Louis E. Law, Jr 2145 NW Stover Circle Bend, OR 97701	0.0002 acres 1/190400 of 40.20 acres	0.0003%	0.00004%	0.00003%

Exhibit E
Unit R-35
VGOB # 99-0922-0746-01
List of Conflicting Owners/Claimants in Escrow

	Acres in Unit	Percent of Unit	Division of interest in	
			5 Right 15.60742%	6 Right 11.05942%
(d.9.3.6) Maude Ellen Rakes Heirs, Devisees, Successors or Assigns				
(d.9.3.6.1) Mary Ellen Turner Heirs, Devisees, Successors or Assigns				
(d.9.3.6.1.1) James Leroy Turner Heirs, Devisees, Successors or Assigns				
(d.9.3.6.1.1.1) Justin J. Turner 5328 Windtree Dr Doylestown, PA 18902	0.0001 acres 1/714000 of 40.20 acres	0.0001%	0.00001%	0.00001%
(d.9.3.6.1.1.2) Colby Turner 5328 Windtree Dr Doylestown, PA 18902	0.0001 acres 1/714000 of 40.20 acres	0.0001%	0.00001%	0.00001%
(d.9.3.6.2) Dorothy M. Crosby Heirs, Devisees, Successors or Assigns				
(d.9.3.6.2.2) Donna Bannisler 484 C St Biggs, CA 95917	0.0001 acres 1/595000 of 40.20 acres	0.0001%	0.00001%	0.00001%
(d.9.3.6.3) Virgie Lee Wilson Heirs, Devisees, Successors or Assigns				
(d.9.3.6.3.3) Richardson Wilson Heirs, Devisees, Successors or Assigns				
(d.9.3.6.3.3.1) Brandy Wright 40 Monarch Ct Oroville, CA 95965	0.0001 acres 1/357000 of 40.20 acres	0.0001%	0.00002%	0.00002%
(d.9.3.6.4) Joe Edmond Thompson Heirs, Devisees, Successors or Assigns				
(d.9.3.6.4.1) Helen L. Thompson Heirs, Devisees, Successors or Assigns				
(d.9.3.6.4.1.1) Ronald Lee Starkey 865 Taber Ave Yuba City, CA 95993	0.0001 acres 1/357000 of 40.20 acres	0.0001%	0.00002%	0.00002%
(d.9.3.6.4.1.2) Jon Starkey 1537 W Vassar Ave Fresno, CA 93705	0.0001 acres 1/357000 of 40.20 acres	0.0001%	0.00002%	0.00002%
(d.9.3.6.4.1.3) Nova Starkey Coe 94 Cypress St Blinham Canyon, UT 84006	0.0001 acres 1/357000 of 40.20 acres	0.0001%	0.00002%	0.00002%
(d.9.3.9) Sidney B Rakes Heirs, Devisees, Successors or Assigns				
Unresolved heirs				
(d.9.3.9.1) Wanda Lee Mullendore Heirs, Devisees, Successors or Assigns	0.0003 acres 1/119000 of 40.20 acres	0.0004%	0.00007%	0.00005%
(d.9.3.9.1.1) Crystal E. Mullendore 325 E. 7th St, Apt 305 Reno, NV 89512 (Bad Address)				
(d.9.3.10) Lydia M Rakes James Heirs, Devisees, Successors or Assigns				
(d.9.3.10.1) William Eugene James Heirs, Devisees, Successors or Assigns				

Exhibit E
Unit R-35
VGOB # 99-0922-0746-01
List of Conflicting Owners/Claimants in Escrow

	Acres in Unit	Percent of Unit	Division of interest in	
			5 Right 15.60742%	6 Right 11.05942%
(d.9.3.10.1.1) Joni Joyce James 204 Bristol Ln Hot Springs, AR 71913	0.0004 acres 1/95200 of 40.20 acres	0.0005%	0.00008%	0.00006%
(d.9.3.10.1.2) Debra L James Greenawalt 8240 S Morning Star Rd Bentonville, AR 72712	0.0004 acres 1/95200 of 40.20 acres	0.0005%	0.00008%	0.00006%
(d.9.3.10.2) Melvin D. James 8809 S Morning Star Rd Bentonville, AR 72712	0.0008 acres 1/47600 of 40.20 acres	0.0011%	0.00016%	0.00012%
(d.9.3.11) Elmer R Rakes Heirs, Devisees, Successors or Assigns				
(d.9.3.11.1) Virgil Nap Rakes Heirs, Devisees, Successors or Assigns				
(d.9.3.11.1.1) James Dorsey Rakes Heirs, Devisees, Successors or Assigns				
(d.9.3.11.1.1.2) Stephen Dorsey Rakes 734 West B Ave N. Little Rock, AR 72116	0.0001 acres 1/714000 of 40.20 acres	0.0001%	0.00001%	0.00001%
(d.9.3.11.1.4) Gary W. Rakes Heirs, Devisees, Successors or Assigns				
(d.9.3.11.1.4.1) Brenda Dunagan Rakes 8879 Skilts Mtn Rd Clermont, GA 30527	0.0001 acres 1/357000 of 40.20 acres	0.0001%	0.00002%	0.00002%
(d.9.3.11.3) Clyde Rakes Heirs, Devisees, Successors or Assigns				
Unlocatable				
(d.9.3.11.3.3) Bobby Jo Rakes <i>Address Unknown</i>	0.0001 acres 1/446250 of 40.20 acres	0.0001%	0.00002%	0.00001%
Unlocatable				
(d.9.3.11.3.4) Sandy Rakes <i>Address Unknown</i>	0.0001 acres 1/446250 of 40.20 acres	0.0001%	0.00002%	0.00001%
Unlocatable				
(d.9.3.11.3.5) Kathy Rakes <i>Address Unknown</i>	0.0001 acres 1/446250 of 40.20 acres	0.0001%	0.00002%	0.00001%
(d.9.3.11.5) John Cruise Rakes Heirs, Devisees, Successors or Assigns				
(d.9.3.11.5.1) Estelle Rakes Law Heirs, Devisees, Successors or Assigns				
(d.9.3.11.5.1.1) Sandra Law Heirs, Devisees, Successors or Assigns				
(d.9.3.11.5.1.4) Louis E. Law, Jr 2145 NW Stover Circle Bend, OR 97701	0.0000 acres 1/1428000 of 40.20 acres	0.0000%	0.00001%	0.00000%
(d.9.3.11.6) Maude Ellen Rakes Heirs, Devisees, Successors or Assigns				
(d.9.3.11.6.1) Mary Ellen Turner Heirs, Devisees, Successors or Assigns				
(d.9.3.11.6.1.1) James Leroy Turner Heirs, Devisees, Successors or Assigns				

170002283

Exhibit E
Unit R-35
VGOB # 99-0922-0746-01
List of Conflicting Owners/Claimants in Escrow

		Acres in Unit	Percent of Unit	Division of interest in	
				5 Right 15.60742%	6 Right 11.05942%
(d.9.3.11.6.1.1.1)	Justin J. Turner 5328 Windtree Dr Doylestown, PA 18902	0.0000 acres 1/5355000 of 40.20 acres	0.0000%	0.00000%	0.00000%
(d.9.3.11.6.1.1.2)	Colby Turner 5328 Windtree Dr Doylestown, PA 18902	0.0000 acres 1/5355000 of 40.20 acres	0.0000%	0.00000%	0.00000%
(d.9.3.11.6.2)	Dorothy M. Crosby Heirs, Devisees, Successors or Assigns				
(d.9.3.11.6.2.2)	Donna Bannister 484 C St Biggs, CA 95917	0.0000 acres 1/4462500 of 40.20 acres	0.0000%	0.00000%	0.00000%
(d.9.3.11.6.3)	Virgie Lee Wilson Heirs, Devisees, Successors or Assigns				
(d.9.3.11.6.3.3)	Richardson Wilson Heirs, Devisees, Successors or Assigns				
(d.9.3.11.6.3.3.1)	Brandy Wright 40 Monarch Ct Oroville, CA 95965	0.0000 acres 1/2677500 of 40.20 acres	0.0000%	0.00000%	0.00000%
(d.9.3.11.6.4)	Joe Edmond Thompson Heirs, Devisees, Successors or Assigns				
(d.9.3.11.6.4.1)	Helen L. Thompson Heirs, Devisees, Successors or Assigns				
(d.9.3.11.6.4.1.1)	Ronald Lee Starkey 865 Taber Ave Yuba City, CA 95993	0.0000 acres 1/2677500 of 40.20 acres	0.0000%	0.00000%	0.00000%
(d.9.3.11.6.4.1.2)	Jon Starkey 1537 W Vassar Ave Fresno, CA 93705	0.0000 acres 1/2677500 of 40.20 acres	0.0000%	0.00000%	0.00000%
(d.9.3.11.6.4.1.3)	Nova Starkey Coe 94 Cypress St Binham Canyon, UT 84006	0.0000 acres 1/2677500 of 40.20 acres	0.0000%	0.00000%	0.00000%
(d.9.3.11.9)	Sidney B Rakes Heirs, Devisees, Successors or Assigns				
(d.9.3.11.9.1)	Wanda Lee Mullendore Heirs, Devisees, Successors or Assigns				
Unlocatable					
(d.9.3.11.9.1.1)	Crystal E. Mullendore 325 E. 7th St, Apt 305 Reno, NV 89512 (Bad Address)	0.0000 acres 1/892500 of 40.20 acres	0.0001%	0.00001%	0.00001%
(d.9.3.11.10)	Lydia M Rakes James Heirs, Devisees, Successors or Assigns				
(d.9.3.11.10.1)	William Eugene James Heirs, Devisees, Successors or Assigns				
(d.9.3.11.10.1.1)	Joni Joyce James 204 Bristol Ln Hot Springs, AR 71913	0.0001 acres 1/714000 of 40.20 acres	0.0001%	0.00001%	0.00001%
(d.9.3.11.10.1.2)	Debra L James Greenawall 8240 S Morning Star Rd Bentonville, AR 72712	0.0001 acres 1/714000 of 40.20 acres	0.0001%	0.00001%	0.00001%

Exhibit E
Unit R-35
VGOB # 99-0922-0746-01
List of Conflicting Owners/Claimants in Escrow

	Acres in Unit	Percent of Unit	Division of interest in	
			5 Right 15.60742%	6 Right 11.05942%
(d.9.3.11.10.2) Melvin D. James 8809 S Morning Star Rd Bentonville, AR 72712	0.0001 acres 1/357000 of 40.20 acres	0.0001%	0.00002%	0.00002%
<i>Unresolved heirs</i>				
(d.9.3.11.11) Glen Wallis Heirs, Devisees, Successors or Assigns <i>(Dead end with heirs)</i>	0.0002 acres 1/178500 of 40.20 acres	0.0003%	0.00004%	0.00003%
(d.9.3.11.11.1) Edna L. Harral Heirs, Devisees, Successors or Assigns <i>(Dead end with heirs)</i>				
(d.9.3.11.11.1.1) John Thomas Harral Heirs, Devisees, Successors or Assigns <i>(Dead end with heirs)</i>				
(d.9.3.11.11.1.2) Fern Warhurst Heirs, Devisees, Successors or Assigns <i>(Dead end with heirs)</i>				
(d.9.3.11.11.1.3) James K. Grimsley Heirs, Devisees, Successors or Assigns <i>(Dead end with heirs)</i>				
<i>Unresolved heirs</i>				
(d.9.3.11) Glen Wallis Heirs, Devisees, Successors or Assigns <i>(Dead end with heirs)</i>	0.0017 acres 1/23800 of 40.20 acres	0.0021%	0.00033%	0.00023%
(d.9.3.11.1) Edna L. Harral Heirs, Devisees, Successors or Assigns <i>(Dead end with heirs)</i>				
(d.9.3.11.1.1) John Thomas Harral Heirs, Devisees, Successors or Assigns <i>(Dead end with heirs)</i>				
(d.9.3.11.1.2) Fern Warhurst Heirs, Devisees, Successors or Assigns <i>(Dead end with heirs)</i>				
(d.9.3.11.1.3) James K. Grimsley Heirs, Devisees, Successors or Assigns <i>(Dead end with heirs)</i>				
(d.9.4) Elmer R. Rakes Heirs, Devisees, Successors or Assigns				
(d.9.4.1) Virgil Nap Rakes Heirs, Devisees, Successors or Assigns				
(d.9.4.1.1) James Dorsey Rakes Heirs, Devisees, Successors or Assigns				
(d.9.4.1.1.2) Stephen Dorsey Rakes 734 West B Ave N. Little Rock, AR 72116	0.0005 acres 1/84000 of 40.20 acres	0.0006%	0.00009%	0.00007%
(d.9.4.1.4) Gary W. Rakes Heirs, Devisees, Successors or Assigns				
(d.9.4.1.4.1) Brenda Dunagan Rakes 8879 Skittis Mtn Rd Clermont, GA 30527	0.0010 acres 1/42000 of 40.20 acres	0.0012%	0.00019%	0.00013%
(d.9.4.3) Clyde Rakes Heirs, Devisees, Successors or Assigns				

Exhibit E
Unit R-35
VGOB # 99-0922-0746-01
List of Conflicting Owners/Claimants in Escrow

	Acres in Unit	Percent of Unit	Division of interest in	
			5 Right 15.60742%	6 Right 11.05942%
Unlocatable				
(d.9.4.3.3) Bobby Jo Rakes <i>Address Unknown</i>	0.0008 acres 1/52500 of 40.20 acres	0.0010%	0.00015%	0.00011%
Unlocatable				
(d.9.4.3.4) Sandy Rakes <i>Address Unknown</i>	0.0008 acres 1/52500 of 40.20 acres	0.0010%	0.00015%	0.00011%
Unlocatable				
(d.9.4.3.5) Kathy Rakes <i>Address Unknown</i>	0.0008 acres 1/52500 of 40.20 acres	0.0010%	0.00015%	0.00011%
(d.9.4.5) John Cruise Rakes Heirs, Devisees, Successors or Assigns				
(d.9.4.5.1) Estelle Rakes Law Heirs, Devisees, Successors or Assigns				
(d.9.4.5.1.4) Louis E. Law, Jr 2145 NW Stover Circle Bend, OR 97701	0.0002 acres 1/168000 of 40.20 acres	0.0003%	0.00005%	0.00003%
(d.9.4.6) Maude Ellen Rakes Heirs, Devisees, Successors or Assigns				
(d.9.4.6.1) Mary Ellen Turner Heirs, Devisees, Successors or Assigns				
(d.9.4.6.1.1) James Leroy Turner Heirs, Devisees, Successors or Assigns				
(d.9.4.6.1.1.1) Justin J. Turner 5328 Windtree Dr Doylestown, PA 18902	0.0001 acres 1/630000 of 40.20 acres	0.0001%	0.00001%	0.00001%
(d.9.4.6.1.1.2) Colby Turner 5328 Windtree Dr Doylestown, PA 18902	0.0001 acres 1/630000 of 40.20 acres	0.0001%	0.00001%	0.00001%
(d.9.4.6.2) Dorothy M. Crosby Heirs, Devisees, Successors or Assigns				
(d.9.4.6.2.2) Donna Bannister 484 C St Biggs, CA 95917	0.0001 acres 1/525000 of 40.20 acres	0.0001%	0.00001%	0.00001%
(d.9.4.6.3) Virgie Lee Wilson Heirs, Devisees, Successors or Assigns				
(d.9.4.6.3.3) Richardson Wilson Heirs, Devisees, Successors or Assigns				
(d.9.4.6.3.3.1) Brandy Wright 40 Monarch Ct Oroville, CA 95965	0.0001 acres 1/315000 of 40.20 acres	0.0002%	0.00002%	0.00002%
(d.9.4.6.4) Joe Edmond Thompson Heirs, Devisees, Successors or Assigns				
(d.9.4.6.4.1) Ronald Lee Starkey 865 Taber Ave Yuba City, CA 95993	0.0001 acres 1/315000 of 40.20 acres	0.0002%	0.00002%	0.00002%
(d.9.4.6.4.2) Jon Starkey 1537 W Vassar Ave Fresno, CA 93705	0.0001 acres 1/315000 of 40.20 acres	0.0002%	0.00002%	0.00002%

Exhibit E
Unit R-35
VGOB # 99-0922-0746-01
List of Conflicting Owners/Claimants in Escrow

	Acres in Unit	Percent of Unit	Division of interest in	
			5 Right 15.60742%	6 Right 11.05942%
(d.9.4.6.4.3) Nova Starkey Coe 94 Cypress St Binham Canyon, UT 84006	0.0001 acres 1/315000 of 40.20 acres	0.0002%	0.00002%	0.00002%
(d.9.4.7) Richard Wilson Heirs, Devisees, Successors or Assigns				
(d.9.4.7.1) Brandy Wright 40 Monarch Ct Oroville, CA 95965	0.0010 acres 1/42000 of 40.20 acres	0.0012%	0.00019%	0.00013%
(d.9.4.9) Sidney B Rakes Heirs, Devisees, Successors or Assigns				
(d.9.4.9.1) Wanda Lee Mullendore Heirs, Devisees, Successors or Assigns				
Unlocatable				
(d.9.4.9.1.1) Crystal E. Mullendore 325 E. 7th St, Apt 305 Reno, NV 89512 <i>(Bad Address)</i>	0.0004 acres 1/105000 of 40.20 acres	0.0005%	0.00007%	0.00005%
(d.9.4.10) Lydia M Rakes James Heirs, Devisees, Successors or Assigns				
(d.9.4.10.1) William Eugene James Heirs, Devisees, Successors or Assigns				
(d.9.4.10.1.1) Joni Joyce James 204 Bristol Ln Hot Springs, AR 71913	0.0005 acres 1/84000 of 40.20 acres	0.0006%	0.00009%	0.00007%
(d.9.4.10.1.2) Debra L James Greenawalt 8240 S Morning Star Rd Bentonville, AR 72712	0.0005 acres 1/84000 of 40.20 acres	0.0006%	0.00009%	0.00007%
(d.9.4.10.2) Melvin D. James 8809 S Morning Star Rd Bentonville, AR 72712	0.0010 acres 1/42000 of 40.20 acres	0.0012%	0.00019%	0.00013%
Unresolved heirs				
(d.9.4.11) Glen Wallis Heirs, Devisees, Successors or Assigns <i>(Dead end with heirs)</i>	0.0019 acres 1/21000 of 40.20 acres	0.0024%	0.00037%	0.00026%
(d.9.4.11.1) Edna L Harral Heirs, Devisees, Successors or Assigns <i>(Dead end with heirs)</i>				
(d.9.4.11.1.1) John Thomas Harral Heirs, Devisees, Successors or Assigns <i>(Dead end with heirs)</i>				
(d.9.4.11.1.2) Fern Warhurst Heirs, Devisees, Successors or Assigns <i>(Dead end with heirs)</i>				
(d.9.4.11.1.3) James K. Grimsley Heirs, Devisees, Successors or Assigns <i>(Dead end with heirs)</i>				
(d.9.5) Faye L. Rakes Robbins Heirs, Devisees, Successors or Assigns				
(d.9.5.1) Garland Robbins Heirs, Devisees, Successors or Assigns				

Exhibit E
Unit R-35
VGOB # 99-0922-0746-01
List of Conflicting Owners/Claimants in Escrow

	Acres in Unit	Percent of Unit	Division of interest in	
			5 Right 15.60742%	6 Right 11.05942%
(d.9.5.1.1) Dorothy Springer 8850 Panorama Rd Rogers, AR 72758	0.0036 acres 1/11200 of 40.20 acres	0.0045%	0.00070%	0.00050%
(d.9.5.1.2) Jean Yount 9992 W Hwy 264 Bentonville, AR 72712	0.0036 acres 1/11200 of 40.20 acres	0.0045%	0.00070%	0.00050%
(d.9.6) Clyde Rakes Heirs, Devisees, Successors or Assigns				
Unresolved heirs				
(d.9.6.1) Roberta Rakes Heirs, Devisees, Successors or Assigns <i>(Dead end on heirs)</i>	0.0287 acres 1/1400 of 40.20 acres	0.0359%	0.00560%	0.00397%
(d.9.6.2) Clyde Rakes, Jr 17598 Pleasure Hgts Rd Springdale, AR 72764				
(d.9.6.3) Glen Rakes 129 Clubhouse Ct Elk City, OK 73644				
(d.9.6.4) Bobby Jo Rakes <i>Address Unknown</i>				
(d.9.6.5) Sandy Rakes <i>Address Unknown</i>				
(d.9.6.6) Kathy Rakes <i>Address Unknown</i>				
(d.9.8) John Cruise Rakes Heirs, Devisees, Successors or Assigns				
(d.9.8.1) Estelle Rakes Law Heirs, Devisees, Successors or Assigns				
(d.9.8.1.4) Louis E. Law, Jr 2145 NW Stover Circle Bend, OR 97701	0.0072 acres 1/5600 of 40.20 acres	0.0090%	0.00140%	0.00099%
(d.9.9) Maude Ellen Rakes Heirs, Devisees, Successors or Assigns				
(d.9.9.2) Dorothy M. Crosby Heirs, Devisees, Successors or Assigns				
(d.9.9.2.2) Donna Bannister 484 C St Biggs, CA 95917	0.0023 acres 1/17500 of 40.20 acres	0.0029%	0.00045%	0.00032%
(d.9.9.3) Virgie Lee Wilson Heirs, Devisees, Successors or Assigns				
(d.9.9.3.3) Richardson Wilson Heirs, Devisees, Successors or Assigns				
(d.9.9.3.3.1) Brandy Wright 40 Monarch Ct Oroville, CA 95965	0.0038 acres 1/10500 of 40.20 acres	0.0048%	0.00075%	0.00053%
(d.9.9.4) Joe Edmond Thompson Heirs, Devisees, Successors or Assigns				
Unresolved heirs				
(d.9.9.4.1) Helen L. Thompson Heirs, Devisees, Successors or Assigns <i>Documentation pending 2/28/2017</i>	0.0115 acres 1/3500 of 40.20 acres	0.0144%	0.00224%	0.00159%

Exhibit E
Unit R-35
VGOB # 99-0922-0746-01
List of Conflicting Owners/Claimants in Escrow

	Acres in Unit	Percent of Unit	Division of interest in	
			5 Right 15.60742%	6 Right 11.05942%
(d.9.9.4.1.1) Ronald Lee Starkey 865 Taber Ave Yuba City, CA 95993				
(d.9.9.4.1.2) Jon Starkey 1537 W Vassar Ave Fresno, CA 93705				
(d.9.9.4.1.3) Nova Starkey Coe 94 Cypress St Binham Canyon, UT 84006				
Unresolved heirs				
(d.9.11) Glen Wallis Heirs, Devisees, Successors or Assigns <i>(Dead end with heirs)</i>	0.0574 acres 1/700 of 40.20 acres	0.0718%	0.01120%	0.00794%
(d.9.11.1) Vesta Ann Grimsley Rakes Heirs, Devisees, Successors or Assigns <i>(Dead end with heirs)</i>				
(d.9.11.1.1) Edna L Harral Heirs, Devisees, Successors or Assigns <i>(Dead end with heirs)</i>				
(d.9.11.1.1.1) John Thomas Harral Heirs, Devisees, Successors or Assigns <i>(Dead end with heirs)</i>				
(d.9.11.1.1.2) Fern Warhurst Heirs, Devisees, Successors or Assigns <i>(Dead end with heirs)</i>				
(d.9.11.1.1.3) James K. Grimsley Heirs, Devisees, Successors or Assigns <i>(Dead end with heirs)</i>				
(d.9.12) George McCall Rakes Heirs, Devisees, Successors or Assigns				
(d.9.12.1) Ruth Smith Sands Heirs, Devisees, Successors or Assigns				
(d.9.12.1.2) Marie Chandler 1207 Cedar Pl Bentonville, AR 72712	0.0032 acres 1/12600 of 40.20 acres	0.0040%	0.00062%	0.00044%
(d.9.12.1.3) Glenna Warhurst 8411 County Rd 138 Celina, TX 75009	0.0032 acres 1/12600 of 40.20 acres	0.0040%	0.00062%	0.00044%
(d.9.12.1.5) Howard Sands Heirs, Devisees, Successors or Assigns				
(d.9.12.1.5.1) Ricky Sands 723 E. Liberty Ave Ponca City, OK 74601	0.0011 acres 1/37800 of 40.20 acres	0.0013%	0.00021%	0.00015%
(d.9.12.1.5.2) Lena Sands Lewis 2016 NW Desoto Dr Bentonville, AR 72712	0.0011 acres 1/37800 of 40.20 acres	0.0013%	0.00021%	0.00015%
(d.9.12.1.5.3) Dale Sands 5306 Pleasant Ln Rogers, AR 72758	0.0011 acres 1/37800 of 40.20 acres	0.0013%	0.00021%	0.00015%
(d.9.13) Sidney B. Rakes Heirs, Devisees, Successors or Assigns				

Exhibit E
Unit R-35
VGOB # 99-0922-0746-01
List of Conflicting Owners/Claimants in Escrow

	Acres in Unit	Percent of Unit	Division of interest in	
			5 Right 15.60742%	6 Right 11.05942%
(d.9.13.1) Maurine Harraf Rakes Heirs, Devisees, Successors or Assigns				
Unresolved heir				
(d.9.13.1.1) Wanda Lee Mullendore Heirs, Devisee Successors or Assigns	0.0115 acres 1/3500 of 40.20 acres	0.0144%	0.00224%	0.00159%
(d.9.13.1.1.1) Crystal E. Mullendore 325 E. 7th St, Apt 305 Reno, NV 89512 <i>(Bad Address)</i>				
(d.9.14) Lydia M Rakes James Heirs, Devisees, Successors or Assigns				
(d.9.14.1) William Eugene James Heirs, Devisees, Successors or Assigns				
(d.9.14.1.1) Joni Joyce James 204 Bristol Ln Hot Springs, AR 71913	0.0144 acres 1/2800 of 40.20 acres	0.0179%	0.00280%	0.00198%
(d.9.14.1.2) Debra L. James Greenawalt 8240 S Morning Star Rd Bentonville, AR 72712	0.0144 acres 1/2800 of 40.20 acres	0.0179%	0.00280%	0.00198%
(d.9.14.2) Melvin D. James 8809 S Morning Star Rd Bentonville, AR 72712	0.0287 acres 1/1400 of 40.20 acres	0.0359%	0.00560%	0.00397%
(d.10) Maude Ellen Rakes Heirs, Devisees, Successors or Assigns				
(d.10.2) Dorothy M. Crosby Heirs, Devisees, Successors or Assigns				
(d.10.2.2) Donna Bannister 484 C St Biggs, CA 95917	0.0230 acres 1/1750 of 40.20 acres	0.0287%	0.00448%	0.00318%
(d.10.3) Virgie Lee Wilson Heirs, Devisees, Successors or Assigns				
(d.10.3.3) Richardson Wilson Heirs, Devisees, Successors or Assigns				
(d.10.3.3.1) Brandy Wright 40 Monarch Ct Oroville, CA 95965	0.0383 acres 1/1050 of 40.20 acres	0.0479%	0.00747%	0.00529%
(d.10.4) Joe Edmond Thompson Heirs, Devisees, Successors or Assigns				
Unresolved heirs				
(d.10.4.1) Helen L. Thompson Heirs, Devisees, Successors or Assigns <i>(Documentation pending)</i>	0.1149 acres 1/350 of 40.20 acres	0.1436%	0.02241%	0.01588%
(d.10.4.1.1) Ronald Lee Starkey 865 Taber Ave Yuba City, CA 95993				
(d.10.4.1.2) Jon Starkey 1537 W Vassar Ave Fresno, CA 93705				
(d.10.4.1.3) Nova Starkey Coe 94 Cypress St Binham Canyon, UT 84006				

Exhibit E
Unit R-35
VGOB # 99-0922-0746-01
List of Conflicting Owners/Claimants in Escrow

	Acres in Unit	Percent of Unit	Division of interest in	
			5 Right 15.60742%	6 Right 11.05942%
Unresolved heirs				
(d.12) Glen Wallis Heirs, Devisees, Successors or Assigns <i>(Dead end with heirs)</i>	0.5743 acres 1/770 of 40.20 acres	0.7179%	0.11204%	0.07939%
(d.12.1) Vesta Ann Grimsley Rakes Heirs, Devisees, Successors or Assigns <i>(Dead end with heirs)</i>				
(d.12.1.1) Edna L Harral Heirs, Devisees, Successors or Assigns <i>(Dead end with heirs)</i>				
(d.12.1.1.1) John Thomas Harral Heirs, Devisees, Successors or Assigns <i>(Dead end with heirs)</i>				
(d.12.1.1.2) Fern Warhurst Heirs, Devisees, Successors or Assigns <i>(Dead end with heirs)</i>				
(d.12.1.1.3) James K. Grimsley Heirs, Devisees, Successors or Assigns <i>(Dead end with heirs)</i>				
(d.13) George McCall Rakes Heirs, Devisees, Successors or Assigns				
(d.13.1) Ruth Smith Sands Heirs, Devisees, Successors or Assigns				
(d.13.1.2) Marie Chandler 1207 Cedar Pl Bentonville, AR 72712	0.0319 acres 1/1260 of 40.20 acres	0.0399%	0.00622%	0.00441%
(d.13.1.3) Glenna Warhurst 8411 County Rd 138 Celina, TX 75009	0.0319 acres 1/1260 of 40.20 acres	0.0399%	0.00622%	0.00441%
(d.13.1.5) Howard Sands Heirs, Devisees, Successors or Assigns				
(d.13.1.5.1) Ricky Sands 723 E. Liberty Ave Ponca City, OK 74601	0.0106 acres 1/3780 of 40.20 acres	0.0133%	0.00207%	0.00147%
(d.13.1.5.2) Lena Sands Lewis 2016 NW Desoto Dr Bentonville, AR 72712	0.0106 acres 1/3780 of 40.20 acres	0.0133%	0.00207%	0.00147%
(d.13.1.5.3) Dale Sands 5306 Pleasant Ln Rogers, AR 72758	0.0106 acres 1/3780 of 40.20 acres	0.0133%	0.00207%	0.00147%
(d.14) Sidney B. Rakes Heirs, Devisees, Successors or Assigns				
(d.14.1) Maurine Harral Rakes Heirs, Devisees, Successors or Assigns				
Unresolved heirs				
(d.14.1.1) Wanda Lee Mullendore Heirs, Devisees Successors or Assigns	0.1149 acres 1/350 of 40.20 acres	0.1436%	0.02241%	0.01588%
(d.14.1.1.1) Crystal E. Mullendore 325 E. 7th St, Apt 305 Reno, NV 89512 <i>(Bad Address)</i>				

Exhibit E
Unit R-35
VGOB # 99-0922-0746-01
List of Conflicting Owners/Claimants in Escrow

	Acres in Unit	Percent of Unit	Division of interest in	
			5 Right 15.60742%	6 Right 11.05942%
(d.15) Lydia M Rakes James Heirs, Devisees, Successors or Assigns				
(d.15.1) William Eugene James Heirs, Devisees, Successors or Assigns				
(d.15.1.1) Joni Joyce James 204 Bristol Ln Hot Springs, AR 71913	0.1436 acres 1/280 of 40.20 acres	0.1795%	0.02801%	0.01985%
(d.15.1.2) Debra L James Greenawalt 8240 S Morning Star Rd Bentonville, AR 72712	0.1436 acres 1/280 of 40.20 acres	0.1795%	0.02801%	0.01985%
(d.15.2) Melvin D. James 8809 S Morning Star Rd Bentonville, AR 72712	0.2871 acres 1/140 of 40.20 acres	0.3589%	0.05602%	0.03970%
(e) Mary Ellen Rakes Wallis Heirs, Devisees, Successors or Assigns				
(e.1) Beverly Johnson Wallis Heirs, Devisees, Successors or Assigns				
(e.1.1) John David Wallis Heirs, Devisees, Successors or Assigns				
(e.1.1.1) Vesta Viola Scoggins/Wallis Heirs, Devisees, Successors or Assigns				
Unresolved heirs				
(e.1.1.1.1) Minnie Viola "Johnny" Broughton Heirs, De Successors or Assigns (Documentation pending)	0.0838 acres 1/480 of 40.20 acres	0.1047%	0.01634%	0.01158%
(e.1.1.1.1.1) Jerry Mar Broughton Heirs, Devisees, Successors or Assigns				
(e.1.1.1.1.1.1) Elizabeth Ann Birkes 410 Nth Bell St Vinita, OK 74301				
(e.1.1.1.1.1.2) Jerry Broughton 18812 Stone Oak Rd Edmond, OK 73012				
(e.1.1.1.1.1.3) James Hugh Broughton 1508 Echohollow Trail Edmond, OK 73012				
(e.1.1.1.1.1.4) Barbara Riggs 2712 Huntleigh Dr Oklahoma City, OK 73120				
(e.1.1.1.3) Barbara Amanda Scoggins Ford Heirs, Devisees, Successors or Assigns				
(e.1.1.1.3.1) Melvin Stipp Ford Heirs, Devisees, Successors or Assigns				
(e.1.1.1.3.1.1) Stephen Lynn Ford 815 Nth 26th St Rogers, AR 72756	0.0838 acres 1/480 of 40.20 acres	0.1047%	0.01634%	0.01158%
(e.1.1.1.4) Jonas (Jay) Hugh Scoggins Heirs, Devisees, Successors or Assigns				
(e.1.1.1.4.1) Jayne Ann Hungate 9408 Raven Hollow Rd Brentwood, TN 37027	0.0838 acres 1/480 of 40.20 acres	0.1047%	0.01634%	0.01158%

170002283

Exhibit E
 Unit R-35
 VGOB # 99-0922-0746-01
 List of Conflicting Owners/Claimants in Escrow

	Acres in Unit	Percent of Unit	Division of interest in	
			5 Right	6 Right
			15.60742%	11.05942%
(e.1.3) Roy Beverly Wallis Heirs, Devisees, Successors or Assigns				
(e.1.3.1) Ina Lean Wallis Heirs, Devisees, Successors or Assigns				
(e.1.3.1.1) Dale Weston Wallis Heirs, Devisees, Successors or Assigns				
(e.1.3.1.1.1) Harriett Ann Wallis Heirs, Devisees, Successors or Assigns				
Unresolved heirs				
(e.1.3.1.1.1.1) Leona Allene Browning Heirs, Devisees, Successors or Assigns <i>(Dead end on heirs)</i>	0.1675 acres 1/240 of 40.20 acres	0.2094%	0.03268%	0.02316%
(e.1.3.1.1.1.2) Dale Weston Mulkey 14836 Cow Face Rd Lowell, AR 72745	0.1675 acres 1/240 of 40.20 acres	0.2094%	0.03268%	0.02316%
(e.1.3.1.1.1.3) Mary A Nelson 11 Mayfair Dr Bella Vista, AR 72715	0.1675 acres 1/240 of 40.20 acres	0.2094%	0.03268%	0.02316%
(e.1.5) Glen Albert Wallis Heirs, Devisees, Successors or Assigns				
(e.1.5.1) Fern Sue Wallis Fagaia Heirs, Devisees, Successors or Assigns				
(e.1.5.1.1) Gary G. Wallis 600 Cherry Hills Dr N. Little Rock, AR 72116	1.0050 acres 1/40 of 40.20 acres	1.2563%	0.19607%	0.13893%
	Acres	9.6549		
	Percent	12.0687%		

170002283

Exhibit EE
 Unit R-35
 Docket # VGOB 99-0922-0746-01
 List of Conflicting Owners/Claimants with Royalty Split Agreements/HB2058/Count Orders

	Acres in Unit	Percent of Unit	5 Right 15.60742%	6 Right 11.05942%	Percent of Escrow
COAL OWNERSHIP					
(1) Yukon Pocahontas Coal Company et al., Tr.109	40.20 acres	50.2500%	7.84273%	5.55736%	
(a) Yukon Pocahontas Coal Company P.O. Box 187 Tazewell, VA 24651	20.10 acres 1/2 of 40.20 acres	25.1250%	3.92136%	2.77866%	n/a
(b) Buchanan Coal Company P.O. Box 187 Tazewell, VA 24651	4.47 acres 1/9 of 40.20 acres	5.58333%	0.87141%	0.61748%	n/a
(c) Sayers-Pocahontas Coal Company P.O. Box 187 Tazewell, VA 24651	2.23 acres 1/18 of 40.20 acres	2.7917%	0.43571%	0.30874%	n/a
(d) Consolidation Coal Company * 10545 Riverside Dr. Oakwood, VA 24631	13.40 acres 1/3 of 40.20 acres	16.7500%	2.61424%	1.85245%	n/a

Note: Plum Creek Timberlands retained their CBM interest, there is no conflict. The royalty for (d) is to be paid to Plum Creek.

OIL & GAS OWNERSHIP

* Due to owning multiple interests within the heirship, individual interests have been combined on the Disbursement Table to simplify payout calculation

(1) D.C. Rakes Heirs, Devises, Successors or Assigns	40.20 acres	50.2500%	7.84273%	5.55736%	
(a) John A. Rakes Heirs, Devises, Successors or Assigns					
(a.1) Vicy Rakes Heirs, Devises, Successors or Assigns					
(a.1.1) Trula Rakes Heirs, Devises, Successors or Assigns					
(a.1.1.1) Lulu Rakes Crank Heirs, Devises, Successors or Assigns					
(a.1.1.1.1) Mary E. Yates Heirs, Devises, Successors or Assigns					
(a.1.1.1.1.1) Joseph David Rakes Heirs, Devises, Successors or Assigns					
(a.1.1.1.1.1.1) Ila Fern Rakes Santa Cruz Heirs, Devises, Successors or Assigns					

170002283

Exhibit EE
 Unit R-35
 Docket # VGOB 99-0922-0746-01
 List of Conflicting Owners/Claimants with Royalty Split Agreements/HB2058/Court Orders

	Acres in Unit	Percent of Unit	5 Right 15.60742%	6 Right 11.05942%	Percent of Escrow
(a.1.1.1.1.1.1) David Santa Cruz 17646 Warwick Circle Fountain Valley, CA 92708	0.1340 acres 1/300 of 40.20 acres	0.1675%	0.02614%	0.01852%	0.3333% HB2058
(a.1.1.1.2) Stewart Rakes Heirs, Devises, Successors or Assigns					
(a.1.1.1.2.1) Mildred Margaret Carson Rakes Heirs, Devises, Successors or Assigns					
(a.1.1.1.2.1.1) Carl Adolphsen Heirs, Devises, Successors or Assigns					
(a.1.1.1.2.1.1.1) Winona Adolphsen 727 S. Gold St, Unit B Centralia, WA 98531	0.0670 acres 1/600 of 40.20 acres	0.0838%	0.01307%	0.00926%	0.1667% HB2058
(a.1.1.1.2.1.2) Winona Adolphsen 727 S. Gold St, Unit B Centralia, WA 98531	0.0670 acres 1/600 of 40.20 acres	0.0838%	0.01307%	0.00926%	0.1667% HB2058
(a.1.1.1.3) Joseph David Rakes Heirs, Devises, Successors or Assigns					
(a.1.1.1.3.1) Ila Fern Rakes Santa Cruz Heirs, Devises, Successors or Assigns					
(a.1.1.1.3.1.1) David Santa Cruz 17646 Warwick Circle Fountain Valley, CA 92708	0.0670 acres 1/600 of 40.20 acres	0.0838%	0.01307%	0.00926%	0.1667% HB2058
(a.1.1.1.3.1.2) Ellen Ann Payne Heirs, Devises, Successors or Assigns					
(a.1.1.1.3.1.2.1) Heather Spilsbury Heirs, Devises, Successors or Assigns					
(a.1.1.1.3.1.2.1.1) Carl Spilsbury (2nd husband) 6712 Marietta Ave Garden Grove, CA 92845	0.0112 acres 1/3600 of 40.20 acres	0.0140%	0.00218%	0.00154%	0.0278% HB2058
(a.1.1.1.3.1.2.1.2) Ryan A. Marx 6712 Marietta Ave Garden Grove, CA 92845	0.0074 acres 1/5400 of 40.20 acres	0.0093%	0.00145%	0.00103%	0.0185% HB2058
(a.1.1.1.3.1.2.1.3) Annabelle R. Spilsbury 6712 Marietta Ave Garden Grove, CA 92845	0.0074 acres 1/5400 of 40.20 acres	0.0093%	0.00145%	0.00103%	0.0185% HB2058
(a.1.1.1.3.1.2.1.4) Gwen M. Spilsbury 6712 Marietta Ave Garden Grove, CA 92845	0.0074 acres 1/5400 of 40.20 acres	0.0093%	0.00145%	0.00103%	0.0185% HB2058

Exhibit EE
 Unit R-35
 Docket # VGOB 99-0922-0746-01
 List of Conflicting Owners/Claimants with Royalty Split Agreements/HB2058/Court Orders

	Acres in Unit	Percent of Unit	5 Right 15.60742%	6 Right 11.05942%	Percent of Escrow
(a.1.1.3.1.2.2) Heidi Payne McCusker 1011 Henderson Ave Menlo Park, CA 94025	0.0335 acres 1/1200 of 40.20 acres	0.0419%	0.00654%	0.00463%	0.0833% HB2058
(a.1.1.2) Mary E. Yates Heirs, Devises, Successors or Assigns					
(a.1.1.2.1) Joseph David Rakes Heirs, Devises, Successors or Assigns					
(a.1.1.2.1.1) Ila Fem Rakes Santa Cruz Heirs, Devises, Successors or Assigns					
(a.1.1.2.1.1.1) David Santa Cruz 17646 Warwick Circle Fountain Valley, CA 92708	0.1005 acres 1/400 of 40.20 acres	0.1256%	0.01961%	0.01389%	0.2500% HB2058
(a.1.1.2.1.1.2) Ellen Ann Payne Heirs, Devises, Successors or Assigns					
(a.1.1.2.1.1.2.1) Heather Spilsbury Heirs, Devises, Successors or Assigns					
(a.1.1.2.1.1.2.1.1) Carl Spilsbury (2nd husband) 6712 Marietta Ave Garden Grove, CA 92845	0.0168 acres 1/2400 of 40.20 acres	0.0209%	0.00327%	0.00232%	0.0417% HB2058
(a.1.1.2.1.1.2.1.2) Ryan A. Marx 6712 Marietta Ave Garden Grove, CA 92845	0.0112 acres 1/3600 of 40.20 acres	0.0140%	0.00218%	0.00154%	0.0278% HB2058
(a.1.1.2.1.1.2.1.3) Annabelle R. Spilsbury 6712 Marietta Ave Garden Grove, CA 92845	0.0112 acres 1/3600 of 40.20 acres	0.0140%	0.00218%	0.00154%	0.0278% HB2058
(a.1.1.2.1.1.2.1.4) Gwen M. Spilsbury 6712 Marietta Ave Garden Grove, CA 92845	0.0112 acres 1/3600 of 40.20 acres	0.0140%	0.00218%	0.00154%	0.0278% HB2058
(a.1.1.2.1.1.2.2) Heidi Payne McCusker 1011 Henderson Ave Menlo Park, CA 94025	0.0503 acres 1/800 of 40.20 acres	0.0628%	0.00990%	0.00695%	0.1250% HB2058
(a.1.1.2.2) Stewart Rakes Heirs, Devises, Successors or Assigns					
(a.1.1.2.2.1) Mildred Margaret Carson Rakes Heirs, Devises, Successors or Assigns					
(a.1.1.2.2.1.1) Carl Adolphsen Heirs, Devises, Successors or Assigns					

170002283

Exhibit EE
Unit R-35

Docket # VGOB 99-0922-0746-01

List of Conflicting Owners/Claimants with Royalty Split Agreements/ HB2058/Court Orders

	Acres in Unit	Percent of Unit	5 Right 15.60742%	6 Right 11.05942%	Percent of Escrow
(a.1.1.2.2.1.1.1) Winona Adolphsen 727 S. Gold St, Unit B Centralia, WA 98531	0.1005 acres 1/400 of 40.20 acres	0.1256%	0.01961%	0.01389%	0.2500% HB2058
(a.1.1.2.2.1.2) Winona Adolphsen 727 S. Gold St, Unit B Centralia, WA 98531	0.1005 acres 1/400 of 40.20 acres	0.1256%	0.01961%	0.01389%	0.2500% HB2058
(a.1.1.3) Joseph David Rakes Heirs, Devisees, Successors or Assigns					
(a.1.1.3.1) Ila Fern Rakes Santa Cruz Heirs, Devisees, Successors or Assigns					
(a.1.1.3.1.1) David Santa Cruz 17846 Warwick Circle Fountain Valley, CA 92708	0.2010 acres 1/200 of 40.20 acres	0.2513%	0.03921%	0.02779%	0.5000% HB2058
(a.1.1.3.1.2) Ellen Ann Payne Heirs, Devisees, Successors or Assigns					
(a.1.1.3.1.2.1) Heather Spilsbury Heirs, Devisees, Successors or Assigns					
(a.1.1.3.1.2.1.1) Carl Spilsbury (2nd husband) 6712 Marietta Ave Garden Grove, CA 92845	0.0335 acres 1/1200 of 40.20 acres	0.0419%	0.00654%	0.00463%	0.0833% HB2058
(a.1.1.3.1.2.1.2) Ryan A. Marx 6712 Marietta Ave Garden Grove, CA 92845	0.0223 acres 1/1800 of 40.20 acres	0.0279%	0.00436%	0.00309%	0.0556% HB2058
(a.1.1.3.1.2.1.3) Annabelle R. Spilsbury 6712 Marietta Ave Garden Grove, CA 92845	0.0223 acres 1/1800 of 40.20 acres	0.0279%	0.00436%	0.00309%	0.0556% HB2058
(a.1.1.3.1.2.1.4) Gwen M. Spilsbury 6712 Marietta Ave Garden Grove, CA 92845	0.0223 acres 1/1800 of 40.20 acres	0.0279%	0.00436%	0.00309%	0.0556% HB2058
(a.1.1.3.1.2.2) Heidi Payne McCusker 1011 Henderson Ave Menlo Park, CA 94025	0.1005 acres 1/400 of 40.20 acres	0.1256%	0.01961%	0.01389%	0.2500% HB2058
(a.1.1.3.2) Stewart Rakes Heirs, Devisees, Successors or Assigns					
(a.1.1.3.2.1) Mildred Margaret Carson Rakes Heirs, Devisees, Successors or Assigns					
(a.1.1.3.2.1.1) Carl Adolphsen Heirs, Devisees, Successors or Assigns					

170002283

Exhibit EE
Unit R-35

Docket # VGOB 99-0922-0746-01

List of Conflicting Owners/Claimants with Royalty Split Agreements/HB2058/Court Orders

	Acres in Unit	Percent of Unit	5 Right 15.60742%	6 Right 11.05942%	Percent of Escrow
(a.1.1.3.2.1.1.1) Winona Adolphsen 727 S. Gold St, Unit B Centralia, WA 98531	0.2010 acres 1/200 of 40.20 acres	0.2513%	0.03921%	0.02779%	0.5000% HB2058
(a.1.1.3.2.1.2) Winona Adolphsen 727 S. Gold St, Unit B Centralia, WA 98531	0.2010 acres 1/200 of 40.20 acres	0.2513%	0.03921%	0.02779%	0.5000% HB2058
(a.1.2) Lulu Rakes Crank Heirs, Devises, Successors or Assigns					
(a.1.2.1) Mary E. Yates Heirs, Devises, Successors or Assigns					
(a.1.2.1.1) Joseph David Rakes Heirs, Devises, Successors or Assigns					
(a.1.2.1.1.1) Ila Fern Rakes Santa Cruz Heirs, Devises, Successors or Assigns					
(a.1.2.1.1.1.1) David Santa Cruz 17646 Warwick Circle Fountain Valley, CA 92708	0.1340 acres 1/300 of 40.20 acres	0.1675%	0.02614%	0.01852%	0.3333% HB2058
(a.1.2.1.1.1.2) Ellen Ann Payne Heirs, Devises, Successors or Assigns					
(a.1.2.1.1.1.2.1) Heather Spilsbury Heirs, Devises, Successors or Assigns					
(a.1.2.1.1.1.2.1.1) Carl Spilsbury (2nd husband) 6712 Manetta Ave Garden Grove, CA 92845	0.0223 acres 1/1800 of 40.20 acres	0.0279%	0.00436%	0.00309%	0.0556% HB2058
(a.1.2.1.1.1.2.1.2) Ryan A. Marx 6712 Manetta Ave Garden Grove, CA 92845	0.0149 acres 1/2700 of 40.20 acres	0.0186%	0.00290%	0.00206%	0.0370% HB2058
(a.1.2.1.1.1.2.1.3) Annabelle R. Spilsbury 6712 Manetta Ave Garden Grove, CA 92845	0.0149 acres 1/2700 of 40.20 acres	0.0186%	0.00290%	0.00206%	0.0370% HB2058
(a.1.2.1.1.1.2.1.4) Gwen M. Spilsbury 6712 Manetta Ave Garden Grove, CA 92845	0.0149 acres 1/2700 of 40.20 acres	0.0186%	0.00290%	0.00206%	0.0370% HB2058
(a.1.2.1.1.1.2.1.2) Heidi Payne McCusker 1011 Henderson Ave Menlo Park, CA 94025	0.0670 acres 1/600 of 40.20 acres	0.0838%	0.01307%	0.00926%	0.1667% HB2058
(a.1.2.1.2) Stewart Rakes Heirs, Devises, Successors or Assigns					

170002283

Exhibit EE
Unit R-35

Docket # VGOB 99-0922-0746-01
List of Conflicting Owners/Claimants with Royalty Split Agreements/HB2058/Court Orders

	Acres in Unit	Percent of Unit	5 Right 15.60742%	6 Right 11.05942%	Percent of Escrow
(a.1.2.1.2.1) Mildred Margaret Carson Rakes Heirs, Devisees, Successors or Assigns					
(a.1.2.1.2.1.1) Carl Adolphsen Heirs, Devisees, Successors or Assigns					
(a.1.2.1.2.1.1.1) Winona Adolphsen 727 S. Gold St, Unit B Centralia, WA 98531	0.1340 acres 1/300 of 40.20 acres	0.1675%	0.02614%	0.01852%	0.3333% HB2058
(a.1.2.1.2.1.2) Winona Adolphsen 727 S. Gold St, Unit B Centralia, WA 98531	0.1340 acres 1/300 of 40.20 acres	0.1675%	0.02614%	0.01852%	0.3333% HB2058
(a.1.2.2) Joseph David Rakes Heirs, Devisees, Successors or Assigns					
(a.1.2.2.1) Ila Fern Rakes Santa Cruz Heirs, Devisees, Successors or Assigns					
(a.1.2.2.1.1) David Santa Cruz 17646 Warwick Circle Fountain Valley, CA 92708	0.2680 acres 1/150 of 40.20 acres	0.3350%	0.05226%	0.03705%	0.6667% HB2058
(a.1.2.2.1.2) Ellen Ann Payne Heirs, Devisees, Successors or Assigns					
(a.1.2.2.1.2.1) Heather Spilsbury Heirs, Devisees, Successors or Assigns					
(a.1.2.2.1.2.1.1) Carl Spilsbury (2nd husband) 6712 Marietta Ave Garden Grove, CA 92845	0.0447 acres 1/900 of 40.20 acres	0.0558%	0.00871%	0.00617%	0.1111% HB2058
(a.1.2.2.1.2.1.2) Ryan A. Marx 6712 Marietta Ave Garden Grove, CA 92845	0.0298 acres 1/1350 of 40.20 acres	0.0372%	0.00581%	0.00412%	0.0741% HB2058
(a.1.2.2.1.2.1.3) Annabelle R. Spilsbury 6712 Marietta Ave Garden Grove, CA 92845	0.0298 acres 1/1350 of 40.20 acres	0.0372%	0.00581%	0.00412%	0.0741% HB2058
(a.1.2.2.1.2.1.4) Gwen M. Spilsbury 6712 Marietta Ave Garden Grove, CA 92845	0.0298 acres 1/1350 of 40.20 acres	0.0372%	0.00581%	0.00412%	0.0741% HB2058
(a.1.2.2.1.2.2) Heidi Payne McCusker 1011 Henderson Ave Menlo Park, CA 94025	0.1340 acres 1/300 of 40.20 acres	0.1675%	0.02614%	0.01852%	0.3333% HB2058
(a.1.2.3) Stewart Rakes Heirs, Devisees, Successors or Assigns					

170002283

Exhibit EE
 Unit R-35
 Docket # VGOB 99-0922-0746-01
 List of Conflicting Owners/Claimants with Royalty Split Agreements/HB2058/Court Orders

	Acres in Unit	Percent of Unit	5 Right 15.60742%	6 Right 11.05942%	Percent of Escrow
(a.1.2.3.1) Mildred Margaret Carson Rakes Heirs, Devisees, Successors or Assigns					
(a.1.2.3.1.1) Carl Adolphsen Heirs, Devisees, Successors or Assigns					
(a.1.2.3.1.1.1) Winona Adolphsen 727 S. Gold St, Unit B Centralia, WA 98531	0.2680 acres 1/150 of 40.20 acres	0.3350%	0.052228%	0.03705%	0.6667% HB2058
(a.1.2.3.1.2) Winona Adolphsen 727 S. Gold St, Unit B Centralia, WA 98531	0.2680 acres 1/150 of 40.20 acres	0.3350%	0.052228%	0.03705%	0.6667% HB2058
(a.1.3) Mary E. Yates Heirs, Devisees, Successors or Assigns					
(a.1.3.1) Joseph David Rakes Heirs, Devisees, Successors or Assigns					
(a.1.3.1.1) Ila Fern Rakes Santa Cruz Heirs, Devisees, Successors or Assigns					
(a.1.3.1.1.1) David Santa Cruz 17646 Warwick Circle Fountain Valley, CA 92708	0.4020 acres 1/100 of 40.20 acres	0.5025%	0.07843%	0.05557%	1.0000% HB2058
(a.1.3.1.1.2) Ellen Ann Payne Heirs, Devisees, Successors or Assigns					
(a.1.3.1.1.2.1) Heather Spilsbury Heirs, Devisees, Successors or Assigns					
(a.1.3.1.1.2.1.1) Carl Spilsbury (2nd husband) 6712 Marietta Ave Garden Grove, CA 92845	0.1340 acres 1/300 of 40.20 acres	0.1675%	0.02614%	0.01852%	0.3333% HB2058
(a.1.3.1.1.2.1.2) Ryan A. Marx 6712 Marietta Ave Garden Grove, CA 92845	0.0893 acres 1/450 of 40.20 acres	0.1117%	0.01743%	0.01235%	0.2222% HB2058
(a.1.3.1.1.2.1.3) Annabelle R. Spilsbury 6712 Marietta Ave Garden Grove, CA 92845	0.0893 acres 1/450 of 40.20 acres	0.1117%	0.01743%	0.01235%	0.2222% HB2058
(a.1.3.1.1.2.1.4) Gwen M. Spilsbury 6712 Marietta Ave Garden Grove, CA 92845	0.0893 acres 1/450 of 40.20 acres	0.1117%	0.01743%	0.01235%	0.2222% HB2058
(a.1.3.1.1.2.1.2) Heidi Payne McCusker 1011 Henderson Ave Menlo Park, CA 94025	0.4020 acres 1/100 of 40.20 acres	0.5025%	0.07843%	0.05557%	1.0000% HB2058

Exhibit EE
Unit R-35

Docket # VGOB 99-0922-0746-01
List of Conflicting Owners/Claimants with Royalty Split Agreements/HB2058/Court Orders

	Acres in Unit	Percent of Unit	5 Right 15.60742%	6 Right 11.05942%	Percent of Escrow
(a.1.3.1.2) Stewart Rakes Heirs, Devisees, Successors or Assigns					
(a.1.3.1.2.1) Mildred Margaret Carson Rakes Heirs, Devisees, Successors or Assigns					
(a.1.3.1.2.1.1) Carl Adolphsen Heirs, Devisees, Successors or Assigns					
(a.1.3.1.2.1.1.1) Winona Adolphsen 727 S. Gold St, Unit B Centralia, WA 98531	0.2010 acres 1/200 of 40.20 acres	0.2513%	0.03921%	0.02779%	0.5000% HB2058
(a.1.3.1.2.1.2) Winona Adolphsen 727 S. Gold St, Unit B Centralia, WA 98531	0.2010 acres 1/200 of 40.20 acres	0.2513%	0.03921%	0.02779%	0.5000% HB2058
(a.1.4) Joseph David Rakes Heirs, Devisees, Successors or Assigns					
(a.1.4.1) Ila Fern Rakes Santa Cruz Heirs, Devisees, Successors or Assigns					
(a.1.4.1.1) David Santa Cruz 17646 Warwick Circle Fountain Valley, CA 92708	0.8040 acres 1/50 of 40.20 acres	1.0050%	0.15685%	0.11115%	2.0000% HB2058
(a.1.4.1.2) Ellen Ann Payne Heirs, Devisees, Successors or Assigns					
(a.1.4.1.2.1) Heather Spilsbury Heirs, Devisees, Successors or Assigns					
(a.1.4.1.2.1.1) Carl Spilsbury (2nd husband) 6712 Marietta Ave Garden Grove, CA 92845	0.1340 acres 1/300 of 40.20 acres	0.1675%	0.02614%	0.01852%	0.3333% HB2058
(a.1.4.1.2.1.2) Ryan A. Marx 6712 Marietta Ave Garden Grove, CA 92845	0.0893 acres 1/450 of 40.20 acres	0.1117%	0.01743%	0.01235%	0.2222% HB2058
(a.1.4.1.2.1.3) Annabelle R. Spilsbury 6712 Marietta Ave Garden Grove, CA 92845	0.0893 acres 1/450 of 40.20 acres	0.1117%	0.01743%	0.01235%	0.2222% HB2058
(a.1.4.1.2.1.4) Gwen M. Spilsbury 6712 Marietta Ave Garden Grove, CA 92845	0.0893 acres 1/450 of 40.20 acres	0.1117%	0.01743%	0.01235%	0.2222% HB2058
(a.1.4.1.2.1.2) Heidi Payne McCusker 1011 Henderson Ave Menlo Park, CA 94025	0.4020 acres 1/100 of 40.20 acres	0.5025%	0.07843%	0.05557%	1.0000% HB2058

170002283

Exhibit EE
Unit R-35

Docket # VGOB 99-0922-0746-01

List of Conflicting Owners/Claimants with Royalty Split Agreements/HB2058/Court Orders

	Acres in Unit	Percent of Unit	5 Right 13.60742%	6 Right 11.05942%	Percent of Escrow
(a.1.4.2) Stewart Rakes Heirs, Devisees, Successors or Assigns					
(a.1.4.2.1) Mildred Margaret Carson Rakes Heirs, Devisees, Successors or Assigns					
(a.1.4.2.1.1) Carl Adolphsen Heirs, Devisees, Successors or Assigns					
(a.1.4.2.1.1.1) Winona Adolphsen 727 S. Gold St, Unit B Centralia, WA 98531	0.8040 acres 1/50 of 40.20 acres	1.0050%	0.15685%	0.11115%	2.0000% HB2058
(a.1.4.2.1.2) Winona Adolphsen 727 S. Gold St, Unit B Centralia, WA 98531	0.8040 acres 1/50 of 40.20 acres	1.0050%	0.15685%	0.11115%	2.0000% HB2058
(b) Rush Aaron Rakes Heirs, Devisees, Successors or Assigns					
(b.1) Thomas O. Rakes Heirs, Devisees, Successors or Assigns					
(b.1.1) Mary Myrtle Crawley Rakes Ray Heirs, Devisees, Successors or Assigns					
(b.1.1.1) Thomas Eugene Rakes Heirs, Devisees, Successors or Assigns					
(b.1.1.1.1) Elizabeth Sue Heinsohn PO Box 1457 Siloam Springs, AR 72761	0.4020 acres 1/100 of 40.20 acres	0.5025%	0.07843%	0.05557%	1.0000% HB2058
(b.1.2) Elizabeth Sue Heinsohn PO Box 1457 Siloam Springs, AR 72761	0.4020 acres 1/100 of 40.20 acres	0.5025%	0.07843%	0.05557%	1.0000% HB2058
(b.2) Norman Rakes Heirs, Devisees, Successors or Assigns					
(b.2.1) Thomas O. Rakes Heirs, Devisees, Successors or Assigns					
(b.2.1.1) Thomas E. Rakes Heirs, Devisees, Successors or Assigns					
(b.2.1.1.1) Elizabeth Sue Heinsohn PO Box 1457 Siloam Springs, AR 72761	0.0447 acres 1/900 of 40.20 acres	0.0558%	0.00871%	0.00617%	0.1111% HB2058
(b.2.1.2) Elizabeth Sue Heinsohn PO Box 1457 Siloam Springs, AR 72761	0.0447 acres 1/900 of 40.20 acres	0.0558%	0.00871%	0.00617%	0.1111% HB2058

170002283

Exhibit EE
 Unit R-35
 Docket # VGOB 99-0922-0746-01
 List of Conflicting Owners/Claimants with Royalty Split Agreements/HB2058/Court Orders

	Acres in Unit	Percent of Unit	5 Right 15.60742%	6 Right 11.05942%	Percent of Escrow
(b.2.2) Arthur (aka Covey) Rakes Heirs, Devisees, Successors or Assigns					
(b.2.2.1) William David Rakes Heirs, Devisees, Successors or Assigns					
(b.2.2.1.1) William Arthur Rakes 2421 McNeil Rd Creal Springs, IL 62922	0.0298 acres 1/1350 of 40.20 acres	0.0372%	0.00581%	0.00412%	0.0741% HB2058
(b.2.2.1.2) Phillip Rakes Heirs, Devisees, Successors or Assigns					
(b.2.2.1.2.1) William Arthur Rakes 2421 McNeil Rd Creal Springs, IL 62922	0.0298 acres 1/1350 of 40.20 acres	0.0372%	0.00581%	0.00412%	0.0741% HB2058
(b.2.2.1.3) David M. Rakes Heirs, Devisees, Successors or Assigns					
(b.2.2.1.3.1) Phillip Rakes Heirs, Devisees, Successors or Assigns					
(b.2.2.1.3.1.1) William Arthur Rakes 2421 McNeil Rd Creal Springs, IL 62922	0.0149 acres 1/2700 of 40.20 acres	0.0186%	0.00290%	0.00206%	0.0370% HB2058
(b.2.2.1.3.2) William Arthur Rakes 2421 McNeil Rd Creal Springs, IL 62922	0.0149 acres 1/2700 of 40.20 acres	0.0186%	0.00290%	0.00206%	0.0370% HB2058
(b.2.3) John Franklin Rakes Heirs, Devisees, Successors or Assigns					
(b.2.3.1) Loretta Goebel Rakes Heirs, Devisees, Successors or Assigns					
(b.2.3.1.2) Larry Leon Rakes 1162 Stewart Rd Mtn View, AR 72560	0.0447 acres 1/900 of 40.20 acres	0.0558%	0.00871%	0.00617%	0.1111% HB2058
(b.2.4) William David Rakes Heirs, Devisees, Successors or Assigns					
(b.2.4.1) Hazel Rakes Heirs, Devisees, Successors or Assigns					
(b.2.4.1.1) Harral Rakes Heirs, Devisees, Successors or Assigns					
(b.2.4.1.1.1) Betty L. Rakes Heirs, Devisees, Successors or Assigns					

Exhibit EE
 Unit R-35
 Docket # VGOB 99-0922-0746-01
 List of Conflicting Owners/Claimants with Royalty Split Agreements/ HB2058/Court Orders

	Acres in Unit	Percent of Unit	5 Right 15.60742%	6 Right 11.05942%	Percent of Escrow
(b.2.4.1.1.1) Kenny Rakes 708 Madison 4300 Elkins, AR 72727	0.0056 acres 1/7200 of 40.20 acres	0.0070%	0.00109%	0.00077%	0.0139% HB2058
(b.2.4.1.1.1.2) Gary W. Rakes Heirs, Devises, Successors or Assigns					
(b.2.4.1.1.2.1) Sharon Rakes 4300 E. Lawndale Fayetteville, AR 72701	0.0056 acres 1/7200 of 40.20 acres	0.0070%	0.00109%	0.00077%	0.0139% HB2058
(b.2.4.1.1.1.3) Mona Kincannon 6904 Milan Way Fort Smith, AR 72916	0.0056 acres 1/7200 of 40.20 acres	0.0070%	0.00109%	0.00077%	0.0139% HB2058
(b.2.4.1.1.1.4) Johnny Harral Rakes Heirs, Devises, Successors or Assigns					
(b.2.4.1.1.1.4.1) Kenny Rakes 708 Madison 4300 Elkins, AR 72727	0.0019 acres 1/21600 of 40.20 acres	0.0023%	0.00036%	0.00026%	0.0046% HB2058
(b.2.4.1.1.1.4.2) Gary W. Rakes Heirs, Devises, Successors or Assigns					
(b.2.4.1.1.1.4.2.1) Sharon Rakes 4300 E. Lawndale Fayetteville, AR 72701	0.0019 acres 1/21600 of 40.20 acres	0.0023%	0.00036%	0.00026%	0.0046% HB2058
(b.2.4.1.1.1.4.3) Mona Kincannon 6904 Milan Way Fort Smith, AR 72916	0.0019 acres 1/21600 of 40.20 acres	0.0023%	0.00036%	0.00026%	0.0046% HB2058
(b.2.4.1.2) Danny Bert Rakes Heirs, Devises, Successors or Assigns					
(b.2.4.1.2.1) Deanna Marie Rakes 1601 Greebriar Springdale, AR 72762	0.0223 acres 1/1800 of 40.20 acres	0.0279%	0.00436%	0.00309%	0.0556% HB2058
(b.2.4.1.3) Don H. Rakes Heirs, Devises, Successors or Assigns					
(b.2.4.1.3.1) Josephine Rakes 5086 Strathmore Station Dr Rogers, AR 72762	0.0223 acres 1/1800 of 40.20 acres	0.0279%	0.00436%	0.00309%	0.0556% HB2058
(b.2.4.1.4) Carol Ann Rakes Heirs, Devises, Successors or Assigns					
(b.2.4.1.4.1) Harral Rakes Heirs, Devises, Successors or Assigns					

Exhibit EE
Unit R-35

Docket # VGOB 99-0922-0746-01

List of Conflicting Owners/Claimants with Royalty Split Agreements/ HB2058/Court Orders

	Acres in Unit	Percent of Unit	5 Right 15.60742%	6 Right 11.05942%	Percent of Escrow
(b.2.4.1.4.1.1) Johnny Harral Rakes Heirs, Devises, Successors or Assigns					
(b.2.4.1.4.1.1.1) Gary W. Rakes Heirs, Devises, Successors or Assigns	0.0006 acres 1/64800 of 40.20 acres	0.0008%	0.00012%	0.000009%	0.0015% HB2058
(b.2.4.1.4.1.1.1.1) Sharon Rakes 4300 E. Lawndale Fayetteville, AR 72701					
(b.2.4.1.4.1.1.2) Kenny Rakes 708 Madison 4300 Elkins, AR 72727	0.0006 acres 1/64800 of 40.20 acres	0.0008%	0.00012%	0.000009%	0.0015% HB2058
(b.2.4.1.4.1.1.3) Mona L. Kincannon 6904 Milan Way Fort Smith, AR 72916	0.0006 acres 1/64800 of 40.20 acres	0.0008%	0.00012%	0.000009%	0.0015% HB2058
(b.2.4.1.4.1.2) Kenny Rakes 708 Madison 4300 Elkins, AR 72727	0.0019 acres 1/21600 of 40.20 acres	0.0023%	0.00036%	0.00026%	0.0046% HB2058
(b.2.4.1.4.1.3) Gary W. Rakes Heirs, Devises, Successors or Assigns					
(b.2.4.1.4.1.3.1) Sharon Rakes 4300 E. Lawndale Fayetteville, AR 72701	0.0019 acres 1/21600 of 40.20 acres	0.0023%	0.00036%	0.00026%	0.0046% HB2058
(b.2.4.1.4.1.4) Mona L. Kincannon 6904 Milan Way Fort Smith, AR 72916	0.0019 acres 1/21600 of 40.20 acres	0.0023%	0.00036%	0.00026%	0.0046% HB2058
(b.2.4.1.4.2) Danny Bert Rakes Heirs, Devises, Successors or Assigns					
(b.2.4.1.4.2.1) Deanna Marie Rakes 1601 Greebriar Springdale, AR 72762	0.0074 acres 1/5400 of 40.20 acres	0.0093%	0.00145%	0.00103%	0.0185% HB2058
(b.2.4.1.4.3) Don H. Rakes Heirs, Devises, Successors or Assigns					
(b.2.4.1.4.3.1) Josephine Rakes 5086 Strathmore Station Dr Rogers, AR 72762	0.0074 acres 1/5400 of 40.20 acres	0.0093%	0.00145%	0.00103%	0.0185% HB2058
(b.2.5) Roy Rakes Heirs, Devises, Successors or Assigns					
(b.2.5.1) Sammie Lee Rakes Heirs, Devises, Successors or Assigns					

170002283

Exhibit EE
Unit R-35

Docket # VGOB 99-0922-0746-01

List of Conflicting Owners/Claimants with Royalty Split Agreements/HB2058/Court Orders

	Acres in Unit	Percent of Unit	5 Right 15.60742%	6 Right 11.05942%	Percent of Escrow
(b.2.5.1.1) Barbara Marie Smith Rakes Heirs, Deviseses, Successors or Assigns					
(b.2.5.1.1.1) Steven Joseph Rakes PO Box 18176 Raleigh, NC 27619	0.0149 acres 1/2700 of 40.20 acres	0.0186%	0.00290%	0.00206%	0.0370% HB2058
(b.2.5.1.1.3) Mark Adrian Rakes 3528 Greywood Dr Raleigh, NC 27604	0.0149 acres 1/2700 of 40.20 acres	0.0186%	0.00290%	0.00206%	0.0370% HB2058
(b.2.5.1.1.4) Christopher Rakes 3716 Arrowwood Dr Raleigh, NC 27604	0.0149 acres 1/2700 of 40.20 acres	0.0186%	0.00290%	0.00206%	0.0370% HB2058
(b.2.5.1.1.5) Teresa Marie Custis 3908 Quarry Rd Zebulon, NC 27597	0.0149 acres 1/2700 of 40.20 acres	0.0186%	0.00290%	0.00206%	0.0370% HB2058
(b.2.5.1.1.6) Kathy Elizabeth Beisley 11033 Pumpkin Hill Dr Bentonville, AR 72712	0.0149 acres 1/2700 of 40.20 acres	0.0186%	0.00290%	0.00206%	0.0370% HB2058
(b.2.6) Robert Rush Rakes Heirs, Deviseses, Successors or Assigns					
(b.2.6.1) Patsy L. Sayre Lee 2702 S. Skyar Ct Rogers, AR 72758	0.0893 acres 1/450 of 40.20 acres	0.1117%	0.01743%	0.01235%	0.2222% HB2058
(b.2.7) Evelyn Rakes Jones Heirs, Deviseses, Successors or Assigns					
(b.2.7.1) Jerry Earl Jones 3911 SW Bright Rd Bentonville, AR 72712	0.0893 acres 1/450 of 40.20 acres	0.1117%	0.01743%	0.01235%	0.2222% HB2058
(b.2.8) Otto Matney Rakes Heirs, Deviseses, Successors or Assigns					
(b.2.8.1) Carolyn Sue Rakes Carter 1741 Abbey Ln Centerton, AR 72719	0.0447 acres 1/900 of 40.20 acres	0.0558%	0.00871%	0.00617%	0.1111% HB2058
(b.2.8.2) Sarah Ann Esslinger PO Box 1090 Clarksesville, GA 30523	0.0447 acres 1/900 of 40.20 acres	0.0558%	0.00871%	0.00617%	0.1111% HB2058
(b.9) Marie R. Buell Heirs, Deviseses, Successors or Assigns					

170002288

Exhibit EE
Unit R-35
Docket # VGOB 99-0922-0746-01
List of Conflicting Owners/Claimants with Royalty Split Agreements/HB2058/Court Orders

	Acres in Unit	Percent of Unit	5 Right 15.60742%	6 Right 11.05942%	Percent of Escrow
(b.9.1) Thomas O. Rakes Heirs, Devisees, Successors or Assigns					
(b.9.1.1) Thomas E. Rakes Heirs, Devisees, Successors or Assigns					
(b.9.1.1.1) Elizabeth Sue Heinsohn PO Box 1457 Siloam Springs, AR 72761	0.0064 acres 1/6300 of 40.20 acres	0.0080%	0.00124%	0.00088%	0.0159% HB2058
(b.9.1.1.1.1) Elizabeth Sue Heinsohn PO Box 1457 Siloam Springs, AR 72761	0.0064 acres 1/6300 of 40.20 acres	0.0080%	0.00124%	0.00088%	0.0159% HB2058
(b.9.2) Arthur Covey Rakes Heirs, Devisees, Successors or Assigns					
(b.9.2.1) William Arthur Rakes 2421 McNeil Rd Creal Springs, IL 62922	0.0043 acres 1/9450 of 40.20 acres	0.0053%	0.00083%	0.00059%	0.0106% HB2058
(b.9.2.2) David Matney Rakes Heirs, Devisees, Successors or Assigns					
(b.9.2.2.1) William Arthur Rakes 2421 McNeil Rd Creal Springs, IL 62922	0.0021 acres 1/18900 of 40.20 acres	0.0027%	0.00041%	0.00029%	0.0053% HB2058
(b.9.2.2.2) Phillip Rakes Heirs, Devisees, Successors or Assigns					
(b.9.2.2.2.1) William Arthur Rakes 2421 McNeil Rd Creal Springs, IL 62922	0.0021 acres 1/18900 of 40.20 acres	0.0027%	0.00041%	0.00029%	0.0053% HB2058
(b.9.2.3) Phillip Rakes Heirs, Devisees, Successors or Assigns					
(b.9.2.3.1) William Arthur Rakes 2421 McNeil Rd Creal Springs, IL 62922	0.0043 acres 1/9450 of 40.20 acres	0.0053%	0.00083%	0.00059%	0.0106% HB2058
(b.9.3) John Franklin Rakes Heirs, Devisees, Successors or Assigns					
(b.9.3.2) Larry Leon Rakes 1162 Stewart Rd Mtn View, AR 72560	0.0064 acres 1/6300 of 40.20 acres	0.0080%	0.00124%	0.00088%	0.0159% HB2058
(b.9.4) William David Rakes Heirs, Devisees, Successors or Assigns					

170002288

Exhibit EE
 Unit R-35
 Docket # VGOB 99-0922-0746-01
 List of Conflicting Owners/Claimants with Royalty Split Agreements/HB2058/Court Orders

	Acres in Unit	Percent of Unit	5 Right 15.60742%	6 Right 11.05942%	Percent of Escrow
(b.9.4.1) Harral Rakes Heirs, Devisees, Successors or Assigns					
(b.9.4.1.1) Kenny Rakes 708 Madison 4300 Elkins, AR 72727	0.0014 acres 1/28350 of 40.20 acres	0.0018%	0.00028%	0.00020%	0.0035% HB2058
(b.9.4.1.2) Gary W. Rakes Heirs, Devisees, Successors or Assigns					
(b.9.4.1.2.1) Sharon Rakes 4300 E. Lawndale Fayetteville, AR 72701	0.0014 acres 1/28350 of 40.20 acres	0.0018%	0.00028%	0.00020%	0.0035% HB2058
(b.9.4.1.3) Mona L. Kincannon 6904 Milan Way Ft Smith, AR 72916	0.0014 acres 1/28350 of 40.20 acres	0.0018%	0.00028%	0.00020%	0.0035% HB2058
(b.9.4.2) Danny Bert Rakes Heirs, Devisees, Successors or Assigns					
(b.9.4.2.1) Dawn Marie Graber 1303 Davis Ave Springdale, AR 72764	0.0043 acres 1/9450 of 40.20 acres	0.0053%	0.00083%	0.00059%	0.0106% HB2058
(b.9.4.3) Don Rakes Heirs, Devisees, Successors or Assigns					
(b.9.4.3.2) Alan Rakes 8619 Stoner Ln Rogers, AR 72632	0.0009 acres 1/47250 of 40.20 acres	0.0011%	0.00017%	0.00012%	0.0021% HB2058
(b.9.4.3.3) Sharon Witcowski 2 Bruce Lietzke Rogers, AR 72758	0.0009 acres 1/47250 of 40.20 acres	0.0011%	0.00017%	0.00012%	0.0021% HB2058
(b.9.4.3.4) Donna Fairchild 5086 Strathmore Station Dr Rogers, AR 72758	0.0009 acres 1/47250 of 40.20 acres	0.0011%	0.00017%	0.00012%	0.0021% HB2058
(b.9.4.3.5) Deanna Rounds Heirs, Devisees, Successors or Assigns					
(b.9.4.3.5.1) Ashley Cogdill 2388 John Montgomery Circle Pea Ridge, AR 72751	0.0009 acres 1/47250 of 40.20 acres	0.0011%	0.00017%	0.00012%	0.0021% HB2058
(b.9.5) Roy Rakes Heirs, Devisees, Successors or Assigns					
(b.9.5.1) Sammy Lee Rakes Heirs, Devisees, Successors or Assigns					

170002283

Exhibit EE
Unit R-35

Docket # VGOB 99-0922-0746-01

List of Conflicting Owners/Claimants with Royalty Split Agreements/HB2058/Court Orders

	Acres in Unit	Percent of Unit	5 Right 15.60742%	6 Right 11.05942%	Percent of Escrow
(b.9.5.1.1) Steven Joseph Rakes PO Box 18176 Raleigh, NC 27619	0.0021 acres 1/18900 of 40.20 acres	0.0027%	0.00041%	0.00029%	0.0053% HB2058
(b.9.5.1.3) Mark Adrian Rakes 3528 Greywood Dr Raleigh, NC 27604	0.0021 acres 1/18900 of 40.20 acres	0.0027%	0.00041%	0.00029%	0.0053% HB2058
(b.9.5.1.4) Christopher Rakes 3716 Arrowwood Dr Raleigh, NC 27604	0.0021 acres 1/18900 of 40.20 acres	0.0027%	0.00041%	0.00029%	0.0053% HB2058
(b.9.5.1.5) Teresa Marie Custis 3908 Quarry Rd Zebulon, NC 27597	0.0021 acres 1/18900 of 40.20 acres	0.0027%	0.00041%	0.00029%	0.0053% HB2058
(b.9.5.1.6) Kathy Elizabeth Beisley 11033 Pumpkin Hill Dr Bentonville, AR 72712	0.0021 acres 1/18900 of 40.20 acres	0.0027%	0.00041%	0.00029%	0.0053% HB2058
(b.9.6) Evelyn Rakes Jones Heirs, Devisees, Successors or Assigns					
(b.9.6.1) Jerry Earl Jones 3911 SW Bright Rd Bentonville, AR 72712	0.0128 acres 1/3150 of 40.20 acres	0.0160%	0.00249%	0.00176%	0.0317% HB2058
(b.9.7) Otto Matney Rakes Heirs, Devisees, Successors or Assigns					
(b.9.7.1) Carolyn Sue Rakes Carter 1741 Abbey Ln Centerton, AR 72719	0.0064 acres 1/6300 of 40.20 acres	0.0080%	0.00124%	0.00088%	0.0159% HB2058
(b.9.7.2) Sarah Ann Esslinger PO Box 1090 Clarksville, GA 30523	0.0064 acres 1/6300 of 40.20 acres	0.0080%	0.00124%	0.00088%	0.0159% HB2058
(b.3) Arthur (aka Covey) Rakes Heirs, Devisees, Successors or Assigns					
(b.3.1) Carol Ann Rakes Heirs, Devisees, Successors or Assigns					
(b.3.1.1) William Arthur Rakes 2421 McNeil Rd Great Springs, IL 62922	0.2680 acres 1/150 of 40.20 acres	0.3350%	0.052228%	0.03705%	0.6667% HB2058
(b.3.1.2) David Matney Rakes Heirs, Devisees, Successors or Assigns					

170002283

Exhibit EE
Unit R-35

Docket # VGOB 99-0922-0746-01

List of Conflicting Owners/Claimants with Royalty Split Agreements/ HB2058/Court Orders

	Acres in Unit	Percent of Unit	5 Right 15.60742%	6 Right 11.05942%	Percent of Escrow
(b.3.1.2.1) William Arthur Rakes 2421 McNeil Rd Creal Springs, IL 62922	0.1340 acres 1/300 of 40.20 acres	0.1675%	0.02614%	0.01852%	0.3333% HB2058
(b.3.1.3) Philip Rakes Heirs, Deviseses, Successors or Assigns					
(b.3.1.3.1) Phillip Rakes Heirs, Deviseses, Successors or Assigns					
(b.3.1.3.1.1) William Arthur Rakes 2421 McNeil Rd Creal Springs, IL 62922	0.1340 acres 1/300 of 40.20 acres	0.1675%	0.02614%	0.01852%	0.3333% HB2058
(b.3.1.3.2) William Arthur Rakes 2421 McNeil Rd Creal Springs, IL 62922	0.2680 acres 1/150 of 40.20 acres	0.3350%	0.052228%	0.03705%	0.6667% HB2058
(b.4) John Franklin Rakes Heirs, Deviseses, Successors or Assigns					
(b.4.1) Loretta Goebel Rakes Heirs, Deviseses, Successors or Assigns					
(b.4.1.2) Larry Leon Rakes 1162 Stewart Rd Mtn View, AR 72560	0.4020 acres 1/100 of 40.20 acres	0.5025%	0.07843%	0.05557%	1.0000% HB2058
(b.5) William David Rakes Heirs, Deviseses, Successors or Assigns					
(b.5.1) Hazel Rakes Heirs, Deviseses, Successors or Assigns					
(b.5.1.1) Harral Rakes Heirs, Deviseses, Successors or Assigns					
(b.5.1.1.1) Betty L. Rakes Heirs, Deviseses, Successors or Assigns					
(b.5.1.1.1.1) Kenny Rakes 708 Madison 4300 Elkins, AR 72727	0.0503 acres 1/800 of 40.20 acres	0.0628%	0.00980%	0.00695%	0.1250% HB2058
(b.5.1.1.1.2) Gary W. Rakes Heirs, Deviseses, Successors or Assigns					
(b.5.1.1.1.2.1) Sharon Rakes 4300 E. Lawndale Fayetteville, AR 72701	0.0503 acres 1/800 of 40.20 acres	0.0628%	0.00980%	0.00695%	0.1250% HB2058

170002283

Exhibit EE
 Unit R-35
 Docket # VGOB 99-0922-0746-01
 List of Conflicting Owners/Claimants with Royalty Split Agreements/HB2058/Court Orders

	Acres in Unit	Percent of Unit	5 Right 15.60742%	6 Right 11.05942%	Percent of Escrow
(b.5.1.1.1.3) Mona Kincannon 6904 Milan Way Fort Smith, AR 72916	0.0503 acres 1/800 of 40.20 acres	0.0628%	0.00980%	0.00695%	0.1250% HB2058
(b.5.1.1.1.4) Johnny Herral Rakes Heirs, Devisees, Successors or Assigns					
(b.5.1.1.1.4.1) Kenny Rakes 708 Madison 4300 Elkins, AR 72727	0.0168 acres 1/2400 of 40.20 acres	0.0209%	0.00327%	0.00232%	0.0417% HB2058
(b.5.1.1.1.4.2) Gary W. Rakes Heirs, Devisees, Successors or Assigns					
(b.5.1.1.1.4.2.1) Sharon Rakes 4300 E. Lawndale Fayetteville, AR 72701	0.0168 acres 1/2400 of 40.20 acres	0.0209%	0.00327%	0.00232%	0.0417% HB2058
(b.5.1.1.1.4.3) Mona Kincannon 6904 Milan Way Fort Smith, AR 72916	0.0168 acres 1/2400 of 40.20 acres	0.0209%	0.00327%	0.00232%	0.0417% HB2058
(b.5.1.2) Danny Bert Rakes Heirs, Devisees, Successors or Assigns					
(b.5.1.2.1) Deanna Marie Rakes 1601 Greebriar Springdale, AR 72762	0.2010 acres 1/200 of 40.20 acres	0.2513%	0.03921%	0.02779%	0.5000% HB2058
(b.5.1.3) Don H. Rakes Heirs, Devisees, Successors or Assigns					
(b.5.1.3.1) Josephine Rakes 5086 Strathmore Station Dr Rogers, AR 72762	0.2010 acres 1/200 of 40.20 acres	0.2513%	0.03921%	0.02779%	0.5000% HB2058
(b.5.1.4) Carol Rakes Heirs, Devisees, Successors or Assigns					
(b.5.1.4.1) Herral Rakes Heirs, Devisees, Successors or Assigns					
(b.5.1.4.1.1) Kenny Rakes 708 Madison 4300 Elkins, AR 72727	0.0168 acres 1/2400 of 40.20 acres	0.0209%	0.00327%	0.00232%	0.0417% HB2058
(b.5.1.4.1.2) Gary W. Rakes Heirs, Devisees, Successors or Assigns					
(b.5.1.4.1.2.1) Sharon Rakes 4300 E. Lawndale Fayetteville, AR 72701	0.0168 acres 1/2400 of 40.20 acres	0.0209%	0.00327%	0.00232%	0.0417% HB2058

170002283

170002283

Exhibit EE
 Unit R-35
 Docket # VGOB 99-0922-0746-01
 List of Conflicting Owners/Claimants with Royalty Split Agreements/HB2058/Court Orders

	Acres in Unit	Percent of Unit	5 Right 15.60742%	6 Right 11.05942%	Percent of Escrow
(b.5.1.4.1.3) Mona L. Kincannon 6904 Milan Way Fort Smith, AR 72916	0.0188 acres 1/2400 of 40.20 acres	0.0209%	0.00327%	0.00232%	0.0417% HB2058
(b.5.1.4.1.4) Johnny Harral Rakes Heirs, Devisees, Successors or Assigns					
(b.5.1.4.1.4.1) Kenny Rakes 708 Madison 4300 Elkins, AR 72727	0.0056 acres 1/7200 of 40.20 acres	0.0070%	0.00109%	0.00077%	0.0139% HB2058
(b.5.1.4.1.4.2) Gary W. Rakes Heirs, Devisees, Successors or Assigns					
(b.5.1.4.1.4.2.1) Sharon Rakes 4300 E. Lawndale Fayetteville, AR 72701	0.0056 acres 1/7200 of 40.20 acres	0.0070%	0.00109%	0.00077%	0.0139% HB2058
(b.5.1.4.1.4.3) Mona L. Kincannon 6904 Milan Way Fort Smith, AR 72916	0.0056 acres 1/7200 of 40.20 acres	0.0070%	0.00109%	0.00077%	0.0139% HB2058
(b.5.1.4.2) Danny Bert Rakes Heirs, Devisees, Successors or Assigns					
(b.5.1.4.2.1) Deanna Marie Rakes 1601 Greebriar Springdale, AR 72762	0.0670 acres 1/600 of 40.20 acres	0.0838%	0.01307%	0.00926%	0.1667% HB2058
(b.5.1.4.3) Don H. Rakes Heirs, Devisees, Successors or Assigns					
(b.5.1.4.3.1) Josephine Rakes 5086 Strathmore Station Dr Rogers, AR 72762	0.0670 acres 1/600 of 40.20 acres	0.0838%	0.01307%	0.00926%	0.1667% HB2058
(b.6) Roy Rakes Heirs, Devisees, Successors or Assigns					
(b.6.1) Sammy Lee Rakes Heirs, Devisees, Successors or Assigns					
(b.6.1.1) Barbara Marie Smith Rakes Heirs, Devisees, Successors or Assigns					
(b.6.1.1.1) Steven Joseph Rakes PO Box 18176 Raleigh, NC 27619	0.1340 acres 1/300 of 40.20 acres	0.1675%	0.02614%	0.01852%	0.3333% HB2058
(b.6.1.1.3) Mark Adrian Rakes 3528 Greywood Dr Raleigh, NC 27604	0.1340 acres 1/300 of 40.20 acres	0.1675%	0.02614%	0.01852%	0.3333% HB2058

Exhibit EE
Unit R-35
Docket # VGOB 99-0922-0746-01
List of Conflicting Owners/Claimants with Royalty Split Agreements/HB2058/Court Orders

	Acres in Unit	Percent of Unit	5 Right 15.60742%	6 Right 11.05942%	Percent of Escrow
(b.6.1.1.4) Christopher Rakes 3716 Arrowwood Dr Raleigh, NC 27604	0.1340 acres 1/300 of 40.20 acres	0.1675%	0.02614%	0.01852%	0.3333% HB2058
(b.6.1.1.5) Teresa Marie Custis 3908 Quarry Rd Zebulon, NC 27597	0.1340 acres 1/300 of 40.20 acres	0.1675%	0.02614%	0.01852%	0.3333% HB2058
(b.6.1.1.6) Kathy Elizabeth Beisley 11033 Pumpkin Hill Dr Bentonville, AR 72712	0.1340 acres 1/300 of 40.20 acres	0.1675%	0.02614%	0.01852%	0.3333% HB2058
(b.7) Robert Rush Rakes Heirs, Devisees, Successors or Assigns					
(b.7.1) Patsy L. Sayre Lee 2702 S. Skyjar Ct Rogers, AR 72758	0.8040 acres 1/50 of 40.20 acres	1.0050%	0.15685%	0.11115%	2.0000% HB2058
(b.8) Evelyn Rakes Jones Heirs, Devisees, Successors or Assigns					
(b.8.1) Jerry Earl Jones 3911 SW Bright Rd Bentonville, AR 72712	0.8040 acres 1/50 of 40.20 acres	1.0050%	0.15685%	0.11115%	2.0000% HB2058
(b.9) Otto Matney Rakes Heirs, Devisees, Successors or Assigns					
(b.9.1) Carolyn Sue Rakes Carter 1741 Abbey Ln Centerton, AR 72719	0.4020 acres 1/100 of 40.20 acres	0.5025%	0.07843%	0.05557%	1.0000% HB2058
(b.9.2) Sarah Ann Esslinger PO Box 1090 Clarksville, GA 30523	0.4020 acres 1/100 of 40.20 acres	0.5025%	0.07843%	0.05557%	1.0000% HB2058
(b.10) Manie R. Buell Heirs, Devisees, Successors or Assigns					
(b.10.1) Thomas O. Rakes Heirs, Devisees, Successors or Assigns					
(b.10.1.1) Thomas E. Rakes Heirs, Devisees, Successors or Assigns					
(b.10.1.1.1) Elizabeth Sue Heinsohn PO Box 1457 Siloam Springs, AR 72761	0.0574 acres 1/700 of 40.20 acres	0.0718%	0.01120%	0.00794%	0.1429% HB2058
(b.10.1.2) Elizabeth Sue Heinsohn PO Box 1457 Siloam Springs, AR 72761	0.0574 acres 1/700 of 40.20 acres	0.0718%	0.01120%	0.00794%	0.1429% HB2058

170002283

Exhibit EE
 Unit R-35
 Docket # VG0B 99-0922-0746-01
 List of Conflicting Owners/Claimants with Royalty Split Agreements/HB2058/Court Orders

	Acres in Unit	Percent of Unit	5 Right 15.60742%	6 Right 11.05942%	Percent of Escrow
(b.10.2) Arthur Covey Rakes Heirs, Devisees, Successors or Assigns					
(b.10.2.1) William Arthur Rakes 2421 McNeil Rd Creal Springs, IL 62922	0.0383 acres 1/1050 of 40.20 acres	0.0479%	0.00747%	0.00529%	0.0552% HB2058
(b.10.2.2) David Matney Rakes Heirs, Devisees, Successors or Assigns					
(b.10.2.2.1) William Arthur Rakes 2421 McNeil Rd Creal Springs, IL 62922	0.0191 acres 1/2100 of 40.20 acres	0.0239%	0.00373%	0.00265%	0.0476% HB2058
(b.10.2.2.2) Phillip Rakes Heirs, Devisees, Successors or Assigns					
(b.10.2.2.2.1) William Arthur Rakes 2421 McNeil Rd Creal Springs, IL 62922	0.0191 acres 1/2100 of 40.20 acres	0.0239%	0.00373%	0.00265%	0.0476% HB2058
(b.10.2.3) David Matney Rakes Heirs, Devisees, Successors or Assigns					
(b.10.2.3.1) William Arthur Rakes 2421 McNeil Rd Creal Springs, IL 62922	0.0383 acres 1/1050 of 40.20 acres	0.0479%	0.00747%	0.00529%	0.0552% HB2058
(b.10.3) John Franklin Rakes Heirs, Devisees, Successors or Assigns					
(b.10.3.2) Larry Leon Rakes 1162 Stewart Rd Mtn View, AR 72560	0.0574 acres 1/700 of 40.20 acres	0.0718%	0.01120%	0.00794%	0.1429% HB2058
(b.10.4) William David Rakes Heirs, Devisees, Successors or Assigns					
(b.10.4.1) Harriell Rakes Heirs, Devisees, Successors or Assigns					
(b.10.4.1.1) Kenny Rakes 708 Madison 4300 Elkins, AR 72727	0.0128 acres 1/3150 of 40.20 acres	0.0160%	0.00249%	0.00176%	0.0317% HB2058
(b.10.4.1.2) Gary W Rakes Heirs, Devisees, Successors or Assigns					
(b.10.4.1.2.1) Sharon Rakes 4300 E. Lawndale Fayetteville, AR 72701	0.0128 acres 1/3150 of 40.20 acres	0.0160%	0.00249%	0.00176%	0.0317% HB2058

170002283

Exhibit EE
 Unit R-35
 Docket # VGOB 99-0922-0746-01
 List of Conflicting Owners/Claimants with Royalty Split Agreements/HB2058/Court Orders

	Acres in Unit	Percent of Unit	5 Right 15.60742%	6 Right 11.05942%	Percent of Escrow
(b.10.4.1.3) Mona L. Kincannon 6904 Milan Way Fort Smith, AR 72916	0.0128 acres 1/3150 of 40.20 acres	0.0160%	0.00249%	0.00176%	0.0317% HB2058
(b.10.4.2) Danny Bert Rakes Heirs, Devises, Successors or Assigns					
(b.10.4.2.1) Dawn Marie Graber 1303 Davis Ave Springdale, AR 72764	0.0383 acres 1/1050 of 40.20 acres	0.0479%	0.00747%	0.00529%	0.0952% HB2058
(b.10.4.3) Don Rakes Heirs, Devises, Successors or Assigns					
(b.10.4.3.2) Alan Rakes 8619 Stoner Ln Rogers, AR 72632	0.0077 acres 1/5250 of 40.20 acres	0.0096%	0.00149%	0.00106%	0.0190% HB2058
(b.10.4.3.3) Sharon Witcotski 2 Bruce Lietzke Rogers, AR 72758	0.0077 acres 1/5250 of 40.20 acres	0.0096%	0.00149%	0.00106%	0.0190% HB2058
(b.10.4.3.4) Donna Fairchild 5086 Strathmore Station Dr Rogers, AR 72758	0.0077 acres 1/5250 of 40.20 acres	0.0096%	0.00149%	0.00106%	0.0190% HB2058
(b.10.4.3.5) Deanna Rounds Heirs, Devises, Successors or Assigns					
(b.10.4.3.5.1) Ashley Cogdill 2388 John Montgomery Circle Pea Ridge, AR 72751	0.0077 acres 1/5250 of 40.20 acres	0.0096%	0.00149%	0.00106%	0.0190% HB2058
(b.10.5) Roy Rakes Heirs, Devises, Successors or Assigns					
(b.10.5.1) Sammy Lee Rakes Heirs, Devises, Successors or Assigns					
(b.10.5.1.1) Steven Joseph Rakes PO Box 18176 Raleigh, NC 27619	0.0191 acres 1/2100 of 40.20 acres	0.0239%	0.00373%	0.00265%	0.0476% HB2058
(b.10.5.1.3) Mark Adrian Rakes 3528 Greywood Dr Raleigh, NC 27604	0.0191 acres 1/2100 of 40.20 acres	0.0239%	0.00373%	0.00265%	0.0476% HB2058
(b.10.5.1.4) Christopher Rakes 3716 Arrowwood Dr Raleigh, NC 27604	0.0191 acres 1/2100 of 40.20 acres	0.0239%	0.00373%	0.00265%	0.0476% HB2058

Exhibit EE
 Unit R-35
 Docket # VGOB 99-0922-0746-01
 List of Conflicting Owners/Claimants with Royalty Split Agreements/HE2058/Court Orders

	Acres in Unit	Percent of Unit	5 Right 15.60742%	6 Right 11.05942%	Percent of Escrow
(b.10.5.1.6) Teresa Marie Custis 3908 Quarry Rd Zebulon, NC 27597	0.0191 acres 1/2100 of 40.20 acres	0.0239%	0.00373%	0.00265%	0.0476% HB2058
(b.10.5.1.6) Kathy Elizabeth Beisley 11033 Pumpkin Hill Dr Bentonville, AR 72712	0.0191 acres 1/2100 of 40.20 acres	0.0239%	0.00373%	0.00265%	0.0476% HB2058
(b.10.6) Evelyn Rakes Jones Heirs, Devisees, Successors or Assigns					
(b.10.6.1) Jerry Earl Jones 3911 SW Bright Rd Bentonville, AR 72712	0.1149 acres 1/350 of 40.20 acres	0.1436%	0.02241%	0.01588%	0.2857% HB2058
(b.10.7) Otto Maitrey Rakes Heirs, Devisees, Successors or Assigns					
(b.10.7.1) Carolyn Sue Rakes Carter 1741 Abbey Ln Centerton, AR 72719	0.0574 acres 1/700 of 40.20 acres	0.0718%	0.01120%	0.00794%	0.1429% HB2058
(b.10.7.2) Sarah Ann Esslinger PO Box 1090 Clarksville, GA 30523	0.0574 acres 1/700 of 40.20 acres	0.0718%	0.01120%	0.00794%	0.1429% HB2058
(c) Arthur (aka Asa) David Rakes Heirs, Devisees, Successors or Assigns					
(c.1) Mary Alice Rakes Heirs, Devisees, Successors or Assigns					
(c.1.1) David Cruise Rakes Heirs, Devisees, Successors or Assigns					
(c.1.1.1) Jessie Vaud Rakes Heirs, Devisees, Successors or Assigns					
(c.1.1.1.1) Beryl David Rakes Heirs, Devisees, Successors or Assigns	0.6700 acres 1/60 of 40.20 acres	0.8375%	0.13071%	0.09262%	1.6667% HB2058
(c.1.1.1.1.1) Beryl David Rakes, Jr. 1570 16000 Rd Altamont, KS 67330					
(c.1.1.1.2) Jessie Louise Schneickert Heirs, Devisees, Successors or Assigns	1.3400 acres 1/30 of 40.20 acres	1.6750%	0.26142%	0.18525%	3.3333% HB2058
(c.1.1.1.2.1) Jessie Louise Schneickert Revocable Trust c/o Betty Schneickert 1588 15000 Rd Altamont, KS 67330					

170002288

Exhibit EE
Unit R-35

Docket # VGOB 99-0922-0746-01

List of Conflicting Owners/Claimants with Royalty Split Agreements/HB2058/Court Orders

	Acres in Unit	Percent of Unit	5 Right 15.60742%	6 Right 11.05942%	Percent of Escrow
(c.1.3) James Joseph Rakes Heirs, Devisees, Successors or Assigns					
(c.1.3.1) Doris Rakes Harp Heirs, Devisees, Successors or Assigns					
(c.1.3.1.1) Billie Joe Ann Boydston 1639 CR 2716 Caddo Mills, TX 75315	0.6700 acres 1/60 of 40.20 acres	0.8375%	0.13071%	0.09262%	1.6667% HB2058
(c.1.3.2) James Lee Rakes 105 Santa Fe Trail Lake Kiowa, TX 76240	1.3400 acres 1/30 of 40.20 acres	1.6750%	0.26142%	0.18525%	3.3333% HB2058
(d) Joseph W. Rakes Heirs, Devisees, Successors or Assigns					
(d.1) Martha "Dollie" Rakes (2nd wife)					
(d.2) Virgil Nap Rakes Heirs, Devisees, Successors or Assigns					
(d.2.1) Lillian Jewell Rakes Heirs, Devisees, Successors or Assigns					
(d.2.1.1) James Dorsey Rakes Heirs, Devisees, Successors or Assigns					
(d.2.1.1.1) James Michael Rakes 107 Parkwood Ct Greenwood, SC 29646	0.0718 acres 1/560 of 40.20 acres	0.0897%	0.01400%	0.00992%	0.1786% HB2058
(d.2.1.2) Carolyn Rakes 202 Dry Branch Ct Greenwood, SC 29649	0.1436 acres 1/280 of 40.20 acres	0.1795%	0.02801%	0.01985%	0.3571% HB2058
(d.2.1.3) Janet Jackson 19310 NW 50th Ave Stark, FL 32091	0.1436 acres 1/280 of 40.20 acres	0.1795%	0.02801%	0.01985%	0.3571% HB2058
(d.3) Goldie Oliver Rakes Heirs, Devisees, Successors or Assigns					
(d.3.1) Virgil Nap Rakes Heirs, Devisees, Successors or Assigns					
(d.3.1.1) James Dorsey Rakes Heirs, Devisees, Successors or Assigns					
(d.3.1.1.1) James Michael Rakes 107 Parkwood Ct Greenwood, SC 29646	0.0084 acres 1/4760 of 40.20 acres	0.0106%	0.00165%	0.00117%	0.0210% HB2058

Life Estate

170002283

Exhibit EE
Unit R-35

Docket # VGOB 99-0922-0746-01

List of Conflicting Owners/Claimants with Royalty Split Agreements/HB2058/Court Orders

	Acres In Unit	Percent of Unit	5 Right 15.60742%	6 Right 11.05942%	Percent of Escrow
(d.3.1.2) Carolyn Rakes 202 Dry Branch Ct Greenwood, SC 29649	0.0169 acres 1/2380 of 40.20 acres	0.0211%	0.00330%	0.00234%	0.0420% HB2058
(d.3.1.3) Janet Jackson 19310 NW 50th Ave Stark, FL 32091	0.0169 acres 1/2380 of 40.20 acres	0.0211%	0.00330%	0.00234%	0.0420% HB2058
(d.3.2) Elmer R Rakes Heirs, Devisees, Successors or Assigns					
(d.3.2.1) Virgil Nap Rakes Heirs, Devisees, Successors or Assigns					
(d.3.2.1.1) James Dorsey Rakes Heirs, Devisees, Successors or Assigns					
(d.3.2.1.1) James Michael Rakes 107 Parkwood Ct Greenwood, SC 29646	0.0011 acres 1/35700 of 40.20 acres	0.0014%	0.00022%	0.00016%	0.0028% HB2058
(d.3.2.2) Carolyn Rakes 202 Dry Branch Ct Greenwood, SC 29649	0.0023 acres 1/17850 of 40.20 acres	0.0028%	0.00044%	0.00031%	0.0056% HB2058
(d.3.2.3) Janet Jackson 19310 NW 50th Ave Stark, FL 32091	0.0023 acres 1/17850 of 40.20 acres	0.0028%	0.00044%	0.00031%	0.0056% HB2058
(d.3.2.2) Faye L. Rakes Robbins Heirs, Devisees, Successors or Assigns					
(d.3.2.2.1) William Harold Sooter Heirs, Devisees, Successors or Assigns					
(d.3.2.2.1.1) Daisy Sooter 14978 State Hwy 116 Colcord, OK 74338	0.0030 acres 2/26775 of 40.20 acres	0.0038%	0.00059%	0.00042%	0.0075% HB2058
(d.3.2.2.2) Patricia Ramsey PO Box 65 Parthenon, AR 72666	0.0030 acres 2/26775 of 40.20 acres	0.0038%	0.00059%	0.00042%	0.0075% HB2058
(d.3.2.2.3) Nels Theodore Edwin 17310 Beretta Bend Dr Humble, TX 77396	0.0030 acres 2/26775 of 40.20 acres	0.0038%	0.00059%	0.00042%	0.0075% HB2058
(d.3.2.3) Clyde Rakes Heirs, Devisees, Successors or Assigns					
(d.3.2.3.1) Clyde Rakes, Jr 17598 Pleasure Hgts Rd Springdale, AR 72764	0.0018 acres 2/44625 of 40.20 acres	0.0023%	0.00035%	0.00025%	0.0045% HB2058

170002283

Exhibit EE
Unit R-35
Docket # VGOB 99-0922-0746-01
List of Conflicting Owners/Claimants with Royalty Split Agreements/HB2058/Court Orders

	Acres in Unit	Percent of Unit	5 Right 15.60742%	6 Right 11.05942%	Percent of Escrow
(d.3.2.3.2) Glen Rakes 129 Clubhouse Ct Elk City, OK 73644	0.0018 acres 2/44625 of 40.20 acres	0.0023%	0.00035%	0.00025%	0.0045% HB2058
(d.3.2.4) Betty Joe Maxwell Heirs, Deviseses, Successors or Assigns					
(d.3.2.4.1) Cheryl H Boyd 17 River Ridge Rd Searcy, AR 72143	0.0090 acres 2/8925 of 40.20 acres	0.0113%	0.00176%	0.00125%	0.0224% HB2058
(d.3.2.5) John Cruise Rakes Heirs, Deviseses, Successors or Assigns					
(d.3.2.5.1) Estelle Rakes Law Heirs, Deviseses, Successors or Assigns					
(d.3.2.5.1.1) Sandra Law Heirs, Deviseses, Successors or Assigns					
(d.3.2.5.1.1.1) Tami Ellenbecker 4709 N Devonshire Dr Appleton, WI 54913	0.0002 acres 1/214200 of 40.20 acres	0.0002%	0.00004%	0.00003%	0.0005% HB2058
(d.3.2.5.1.1.2) Daniel Trotter 5378 Reeve Rd Mazomania, WI 53560	0.0002 acres 1/214200 of 40.20 acres	0.0002%	0.00004%	0.00003%	0.0005% HB2058
(d.3.2.5.1.1.3) Kelly Trotter Ellenbecker 906 Bonheur Neeenah, WI 54956	0.0002 acres 1/214200 of 40.20 acres	0.0002%	0.00004%	0.00003%	0.0005% HB2058
(d.3.2.5.1.2) Karen Clark 556 Hermitage Ct Conroe, TX 77302	0.0006 acres 1/71400 of 40.20 acres	0.0007%	0.00011%	0.00008%	0.0014% HB2058
(d.3.2.5.1.3) Janice Turner 10869 S. 95th East Ave Tulsa, OK 74133	0.0006 acres 1/71400 of 40.20 acres	0.0007%	0.00011%	0.00008%	0.0014% HB2058
(d.3.2.5.2) Floreine Wise Heirs, Deviseses, Successors or Assigns					
(d.3.2.5.2.1) Earline Sleyer 1535 Sherman St Cheswick, PA 15024	0.0023 acres 1/17850 of 40.20 acres	0.0028%	0.00044%	0.00031%	0.0056% HB2058
(d.3.2.6) Maude Ellen Rakes Heirs, Deviseses, Successors or Assigns					
(d.9.3.6.1) Mary Ellen Turner Heirs, Deviseses, Successors or Assigns					

170002283

Exhibit EE
 Unit R-35
 Docket # VGOB 99-0922-0746-01
 List of Conflicting Owners/Claimants with Royalty Split Agreements/HB2058/Count Orders

	Acres in Unit	Percent of Unit	5 Right 15.60742%	6 Right 11.05942%	Percent of Escrow
(d.9.3.6.1.2) Raymond Leon Turner Heirs, Devisees, Successors or Assigns					
(d.9.3.6.1.2.1) Morgan Turner 5 Patrick Ct Orville, CA 95965	0.0002 acres 1/267750 of 40.20 acres	0.0002%	0.00003%	0.00002%	0.0004% HB2058
(d.9.3.6.1.2.2) Casey Turner Ratliff 3166 Abshier Ave Biggs, CA 95917	0.0002 acres 1/267750 of 40.20 acres	0.0002%	0.00003%	0.00002%	0.0004% HB2058
(d.9.3.6.1.3) Vivian Denise Turner PO Box 1227 Biggs, CA 95917	0.0003 acres 1/133875 of 40.20 acres	0.0004%	0.00006%	0.00004%	0.0007% HB2058
(d.9.3.6.2) Dorothy M. Crosby Heirs, Devisees, Successors or Assigns					
(d.9.3.6.2.1) Joseph Crosby Heirs, Devisees, Successors or Assigns					
(d.9.3.6.2.1.1) Donna Crosby PO Box 794 Biggs, CA 95917	0.0002 acres 1/223125 of 40.20 acres	0.0002%	0.00004%	0.00002%	0.0004% HB2058
(d.9.3.6.2.3) Dennis Crosby 10614 Green Oaks Ln Redding, CA 96003	0.0002 acres 1/223125 of 40.20 acres	0.0002%	0.00004%	0.00002%	0.0004% HB2058
(d.9.3.6.2.4) Pamela Eiszele 18541 Olinia Rd Anderson, CA 96007	0.0002 acres 1/223125 of 40.20 acres	0.0002%	0.00004%	0.00002%	0.0004% HB2058
(d.9.3.6.2.5) Michael Crosby 1264 Jodi Dr Yuba City, CA 95993	0.0002 acres 1/223125 of 40.20 acres	0.0002%	0.00004%	0.00002%	0.0004% HB2058
(d.9.3.6.3) Virgie Lee Wilson Heirs, Devisees, Successors or Assigns					
(d.9.3.6.3.1) Rhonda Genn 1530 Grand Ave Orville, CA 95965	0.0003 acres 1/133875 of 40.20 acres	0.0004%	0.00006%	0.00004%	0.0007% HB2058
(d.9.3.6.3.2) Veda Brown 1530 Grand Ave Orville, CA 95965	0.0003 acres 1/133875 of 40.20 acres	0.0004%	0.00006%	0.00004%	0.0007% HB2058
(d.9.3.6.5) Lydia A. Townzen 212 N Michael St Lowell, AR 72745	0.0009 acres 1/44625 of 40.20 acres	0.0011%	0.00018%	0.00012%	0.0022% HB2058

170002283

Exhibit EE
Unit R-35
Docket # VGOB 99-0922-0746-01
List of Conflicting Owners/Claimants with Royalty Split Agreements/HB2058/Court Orders

	Acres in Unit	Percent of Unit	5 Right 15.60742%	6 Right 11.05942%	Percent of Escrow
(d.3.2.7) Macy Irene Logue Heirs, Devisees, Successors or Assigns	0.0045 acres 1/8925 of 40.20 acres	0.0056%	0.00088%	0.00062%	0.0112% HB2058
(d.3.2.7.1) Fred Thomas Leach 602 Fall Creek rd Longview, WA 98632					
(d.3.2.8) George McCall Rakes Heirs, Devisees, Successors or Assigns	0.0008 acres 1/53550 of 40.20 acres	0.0009%	0.00015%	0.00010%	0.0019% HB2058
(d.3.2.8.1) Joe Frank Rakes Heirs, Devisees, Successors or Assigns					
(d.3.2.8.1.1) Franklin Rakes 1713 Lake Superior Dr Harvey, LA 70058					
(d.3.2.8.1.2) Margie Rakes Halfacre 1713 Lake Superior Dr Harvey, LA 70058					
(d.3.2.8.1.3) Joseph McCall Rakes 23 Hoppin John Ln Taylor, SC 29687					
(d.3.2.8.2) Harley Dale Rakes Heirs, Devisees, Successors or Assigns	0.0008 acres 1/53550 of 40.20 acres	0.0009%	0.00015%	0.00010%	0.0019% HB2058
(d.3.2.8.2.1) Terry Rakes PO Box 72 Cave Springs, AR 72718					
(d.3.2.8.2.2) Lisa Rakes Seay PO Box 96 Cave Springs, AR 72718					
(d.3.2.8.2.3) Trudy Rakes Watson 827 Meadowrue Rd Russellville, AR 72802					
(d.3.2.9) Sidney B Rakes Heirs, Devisees, Successors or Assigns	0.0008 acres 1/53550 of 40.20 acres	0.0009%	0.00015%	0.00010%	0.0019% HB2058
(d.3.2.9.2) Lanny Stephan Rakes Heirs, Devisees, Successors or Assigns					
(d.3.2.9.2.1) Louise Jordana Rakes 409 Baumgartner Rd Harriman, TN 37748					
(d.3.2.9.3) Jerry Rakes 5511 W Hemlock Ave Visalia, CA 93277					

170002283

Exhibit EE
Unit R-35

Docket # VGOB 99-0922-0746-01
List of Conflicting Owners/Claimants with Royalty Split Agreements/HB2058/Count Orders

	Acres in Unit	Percent of Unit	5 Right 15.60742%	6 Right 11.05942%	Percent of Escrow
(d.3.2.9.4) Sidney Gail Rakes Hutchens 212 St Andrews Dr Knoxville, TN 37934	0.0009 acres 1/44625 of 40.20 acres	0.0011%	0.00018%	0.00012%	0.0022% HB2058
(d.3.2.9.5) Linda Rakes Allison 1800 S 79th St Omaha, NE 68124	0.0009 acres 1/44625 of 40.20 acres	0.0011%	0.00018%	0.00012%	0.0022% HB2058
(d.3.3) Faye L. Rakes Robbins Heirs, Devisees, Successors or Assigns					
(d.3.3.2) William Harold Sooter Heirs, Devisees, Successors or Assigns					
(d.3.2.2.1.1) Daisy Sooter 14978 State Hwy 116 Colcord, OK 74338	0.0169 acres 1/2380 of 40.20 acres	0.0211%	0.00330%	0.00234%	0.0420% HB2058
(d.3.3.3) Patricia Ramsey PO Box 65 Parthenon, AR 72686	0.0169 acres 1/2380 of 40.20 acres	0.0211%	0.00330%	0.00234%	0.0420% HB2058
(d.3.3.4) Nels Theodore Edwin 17310 Beretta Bend Dr Humble, TX 77396	0.0169 acres 1/2380 of 40.20 acres	0.0211%	0.00330%	0.00234%	0.0420% HB2058
(d.3.4) Clyde Rakes Heirs, Devisees, Successors or Assigns					
(d.3.4.1) Clyde Rakes, Jr 17598 Pleasure Hgts Rd Springdale, AR 72764	0.0136 acres 1/2975 of 40.20 acres	0.0169%	0.00264%	0.00187%	0.0336% HB2058
(d.3.4.2) Glen Rakes 129 Clubhouse Ct Elk City, OK 73644	0.0135 acres 1/2975 of 40.20 acres	0.0169%	0.00264%	0.00187%	0.0336% HB2058
(d.3.5) Betty Joe Maxwell Heirs, Devisees, Successors or Assigns					
(d.3.5.1) Cheryl H Boyd 17 River Ridge Rd Searcy, AR 72143	0.0676 acres 1/595 of 40.20 acres	0.0845%	0.01318%	0.00534%	0.1681% HB2058
(d.3.6) John Cruise Rakes Heirs, Devisees, Successors or Assigns					
(d.3.6.1) Estelle Rakes Law Heirs, Devisees, Successors or Assigns					

170002283

Exhibit EE
Unit R-35
Docket # VGOB 99-0922-0746-01
List of Conflicting Owners/Claimants with Royalty Split Agreements/HB2058/Court Orders

	Acres in Unit	Percent of Unit	5 Right 15.60742%	6 Right 11.05942%	Percent of Escrow
(d.3.6.1.1) Sandra Law Heirs, Devisees, Successors or Assigns					
(d.3.6.1.1.1) Tami Eilenbecker 4709 N Devonshire Dr Appleton, WI 54913	0.0014 acres 1/28560 of 40.20 acres	0.0018%	0.00027%	0.00019%	0.0035% HB2058
(d.3.6.1.1.2) Daniel Trotter 5378 Reeve Rd Mazomanie, WI 53560	0.0014 acres 1/28560 of 40.20 acres	0.0018%	0.00027%	0.00019%	0.0035% HB2058
(d.3.6.1.1.3) Kelly Trotter Eilenbecker 906 Bonheur Ct Neenah, WI 54956	0.0014 acres 1/28560 of 40.20 acres	0.0018%	0.00027%	0.00019%	0.0035% HB2058
(d.3.6.1.2) Karen Clark 556 Hermitage Ct Conroe, TX 77302	0.0042 acres 1/9520 of 40.20 acres	0.0053%	0.00082%	0.00058%	0.0105% HB2058
(d.3.6.1.3) Janice Turner 10869 S. 95th East Ave Tulsa, OK 74133	0.0042 acres 1/9520 of 40.20 acres	0.0053%	0.00082%	0.00058%	0.0105% HB2058
(d.3.6.2) Floreine Wise Heirs, Devisees, Successors or Assigns					
(d.3.6.2.1) Earline Steyer 1535 Sherman St Cheswick, PA 15024	0.0169 acres 1/2380 of 40.20 acres	0.0211%	0.00330%	0.00234%	0.0420% HB2058
(d.9.3.6.) Maude Eilen Rakes Heirs, Devisees, Successors or Assigns					
(d.9.3.6.1) Mary Ellen Turner Heirs, Devisees, Successors or Assigns					
(d.9.3.6.1.2) Raymond Leon Turner Heirs, Devisees, Successors or Assigns					
(d.9.3.6.1.2.1) Morgan Turner 5 Patrick Ct Orville, CA 95965	0.0011 acres 1/35700 of 40.20 acres	0.0014%	0.00022%	0.00016%	0.0028% HB2058
(d.9.3.6.1.2.2) Casey Turner Ratliff 3166 Abshier Ave Biggs, CA 95917	0.0011 acres 1/35700 of 40.20 acres	0.0014%	0.00022%	0.00016%	0.0028% HB2058
(d.9.3.6.1.3) Vivian Denise Turner PO Box 1227 Biggs, CA 95917	0.0023 acres 1/17860 of 40.20 acres	0.0028%	0.00044%	0.00031%	0.0056% HB2058
(d.9.3.6.2) Dorothy M. Crosby Heirs, Devisees, Successors or Assigns					

170002283

Exhibit EE
Unit R-35

Docket # VGOB 99-0922-0746-01

List of Conflicting Owners/Claimants with Royalty Split Agreements/HB2058/Court Orders

	Acres in Unit	Percent of Unit	5 Right 15.60742%	6 Right 11.05942%	Percent of Escrow
(d.9.3.6..2.1) Joseph Crosby Heirs, Devisees, Successors or Assigns					
(d.9.3.6..2.1.1) Donna Crosby PO Box 794 Biggs, CA 95917	0.0014 acres 1/29750 of 40.20 acres	0.0017%	0.00026%	0.00019%	0.0034% HB2058
(d.9.3.6..2.3) Dennis Crosby 10614 Green Oaks Ln Redding, CA 96003	0.0014 acres 1/29750 of 40.20 acres	0.0017%	0.00026%	0.00019%	0.0034% HB2058
(d.9.3.6..2.4) Pamela Eiszele 18541 Olinda Rd Anderson, CA 96007	0.0014 acres 1/29750 of 40.20 acres	0.0017%	0.00026%	0.00019%	0.0034% HB2058
(d.9.3.6..2.5) Michael Crosby 1264 Jodi Dr Yuba City, CA 95993	0.0014 acres 1/29750 of 40.20 acres	0.0017%	0.00026%	0.00019%	0.0034% HB2058
(d.9.3.6.3) Virgie Lee Wilson Heirs, Devisees, Successors or Assigns					
(d.9.3.6.3.1) Rhonda Genn 1530 Grand Ave Oroville, CA 95965	0.0023 acres 1/17850 of 40.20 acres	0.0028%	0.00044%	0.00031%	0.0056% HB2058
(d.9.3.6.3.2) Veda Brown 1530 Grand Ave Oroville, CA 95965	0.0023 acres 1/17850 of 40.20 acres	0.0028%	0.00044%	0.00031%	0.0056% HB2058
(d.9.3.6.5) Lydia A. Townzen 212 N Michael St Lowell, AR 72745	0.0068 acres 1/5950 of 40.20 acres	0.0084%	0.00132%	0.00093%	0.0168% HB2058
(d.3.8) Macy Irene Logue Heirs, Devisees, Successors or Assigns					
(d.3.8.1) Fred Thomas Leach 602 Fall Creek rd Longview, WA 98632	0.0169 acres 1/2380 of 40.20 acres	0.0211%	0.00330%	0.00234%	0.0420% HB2058
(d.3.8.2) John William Leach Heirs, Devisees, Successors or Assigns					
(d.3.8.2.1) Fred Thomas Leach 602 Fall Creek rd Longview, WA 98632	0.0169 acres 1/2380 of 40.20 acres	0.0211%	0.00330%	0.00234%	0.0420% HB2058
(d.3.9) George McCall Rakes Heirs, Devisees, Successors or Assigns					

170002282

Exhibit EE
Unit R-35
Docket # VGOB 99-0922-0746-01
List of Conflicting Owners/Claimants with Royalty Split Agreements/HB2058/Court Orders

	Acres in Unit	Percent of Unit	5 Right 15.60742%	6 Right 11.05942%	Percent of Escrow
(d.3.9.1) Joe Frank Rakes Heirs, Devisees, Successors or Assigns					
(d.3.9.1.1) Franklin Rakes 1713 Lake Superior Dr Harvey, LA 70058	0.0056 acres 1/7140 of 40.20 acres	0.0070%	0.00110%	0.00078%	0.0140% HB2058
(d.3.9.1.2) Margie Rakes Halfacre 1713 Lake Superior Dr Harvey, LA 70058	0.0056 acres 1/7140 of 40.20 acres	0.0070%	0.00110%	0.00078%	0.0140% HB2058
(d.3.9.1.3) Joseph McCall Rakes 23 Hoppin John Ln Taylor, SC 29687	0.0056 acres 1/7140 of 40.20 acres	0.0070%	0.00110%	0.00078%	0.0140% HB2058
(d.3.9.2) Harley Dale Rakes Heirs, Devisees, Successors or Assigns					
(d.3.9.2.1) Martha Rakes PO Box 72 Cave Springs, AR 72718	0.0169 acres 1/2380 of 40.20 acres	0.0211%	0.00330%	0.00234%	0.0420% HB2058
(d.3.10.2) Lenny Stephan Rakes Heirs, Devisees, Successors or Assigns					
(d.3.10.2.1) Patricia Rakes 409 Baumgartner Rd Harriman, TN 37748	0.0068 acres 1/5950 of 40.20 acres	0.0084%	0.00132%	0.00093%	0.0168% HB2058
(d.3.10.3) Jerry Rakes 5511 W Hemlock Ave Visalia, CA 93277	0.0068 acres 1/5950 of 40.20 acres	0.0084%	0.00132%	0.00093%	0.0168% HB2058
(d.3.10.4) Sidney Gail Rakes Hutchens 212 St Andrews Dr Knoxville, TN 37934	0.0068 acres 1/5950 of 40.20 acres	0.0084%	0.00132%	0.00093%	0.0168% HB2058
(d.3.10.5) Linda Rakes Allison 1800 S 79th St Omaha, NE 68124	0.0068 acres 1/5950 of 40.20 acres	0.0084%	0.00132%	0.00093%	0.0168% HB2058
(d.4) Elmer R. Rakes Heirs, Devisees, Successors or Assigns					
(d.4.1) Virgil Nap Rakes Heirs, Devisees, Successors or Assigns					
(d.4.1.1) James Dorsey Rakes Heirs, Devisees, Successors or Assigns					
(d.4.1.1.1) James Michael Rakes 107 Parkwood Ct Greenwood, SC 29646	0.0096 acres 1/4200 of 40.20 acres	0.0120%	0.00187%	0.00132%	0.0238% HB2058

170002283

Exhibit EE
Unit R-35

Docket # VGOB 99-0922-0746-01

List of Conflicting Owners/Claimants with Royalty Split Agreements/HB2058/Court Orders

	Acres In Unit	Percent of Unit	5 Right 15.60742%	6 Right 11.05942%	Percent of Escrow
(d.4.1.2) Carolyn Rakes 202 Dry Branch Ct Greenwood, SC 29649	0.0191 acres 1/2100 of 40.20 acres	0.0239%	0.00373%	0.00265%	0.0476% HB2058
(d.4.1.3) Janet Jackson 19310 NW 50th Ave Stark, FL 32091	0.0191 acres 1/2100 of 40.20 acres	0.0239%	0.00373%	0.00265%	0.0476% HB2058
(d.4.2) Faye L. Rakes Robbins Heirs, Devises, Successors or Assigns					
(d.4.2.1) William Harold Sooter Heirs, Devises, Successors or Assigns					
(d.4.2.1.1) Daisy Sooter 14978 State Hwy 116 Colcord, OK 74338	0.0255 acres 1/1575 of 40.20 acres	0.0319%	0.00498%	0.00353%	0.0635% HB2058
(d.4.2.2) Patricia Ramsey PO Box 65 Parthenon, AR 72666	0.0255 acres 1/1575 of 40.20 acres	0.0319%	0.00498%	0.00353%	0.0635% HB2058
(d.4.2.3) Nels Theodore Edwin 17310 Beretta Bend Dr Humble, TX 77396	0.0255 acres 1/1575 of 40.20 acres	0.0319%	0.00498%	0.00353%	0.0635% HB2058
(d.4.3) Clyde Rakes Heirs, Devises, Successors or Assigns					
(d.4.3.1) Clyde Rakes, Jr 17598 Pleasure Hgts Rd Springdale, AR 72764	0.0153 acres 1/2625 of 40.20 acres	0.0191%	0.00299%	0.00212%	0.0381% HB2058
(d.4.3.2) Glen Rakes 129 Clubhouse Ct Elk City, OK 73644	0.0153 acres 1/2625 of 40.20 acres	0.0191%	0.00299%	0.00212%	0.0381% HB2058
(d.4.4) Betty Joe Maxwell Heirs, Devises, Successors or Assigns					
(d.4.4.1) Cheryl H Boyd 17 River Ridge Rd Searcy, AR 72143	0.0766 acres 1/525 of 40.20 acres	0.0957%	0.01494%	0.01059%	0.1905% HB2058
(d.4.5) John Cruise Rakes Heirs, Devises, Successors or Assigns					
(d.4.5.1) Estelle Rakes Law Heirs, Devises, Successors or Assigns					
(d.4.5.1.1) Sandra Law Heirs, Devises, Successors or Assigns					

170002283

Exhibit EE
Unit R-35

Docket # VGOB 99-0922-0746-01

List of Conflicting Owners/Claimants with Royalty Split Agreements/HB2058/Court Orders

	Acres in Unit	Percent of Unit	5 Right 15.60742%	6 Right 11.05942%	Percent of Escrow
(d.4.5.1.1.1) Tami Ellenbecker 4709 N Devonshire Dr Appleton, WI 54913	0.0016 acres 1/25200 of 40.20 acres	0.0020%	0.00031%	0.00022%	0.0040% HB2058
(d.4.5.1.1.2) Daniel Trotter 5378 Reeve Rd Mazomanie, WI 53660	0.0016 acres 1/25200 of 40.20 acres	0.0020%	0.00031%	0.00022%	0.0040% HB2058
(d.4.5.1.1.3) Kelly Trotter Ellenbecker 906 Bonheur Neenah, WI 54956	0.0016 acres 1/25200 of 40.20 acres	0.0020%	0.00031%	0.00022%	0.0040% HB2058
(d.4.5.1.2) Karen Clark 556 Hermitage Ct Conroe, TX 77302	0.0048 acres 1/8400 of 40.20 acres	0.0060%	0.00093%	0.00066%	0.0119% HB2058
(d.4.5.1.3) Janice Turner 10869 S. 95th East Ave Tulsa, OK 74133	0.0048 acres 1/8400 of 40.20 acres	0.0060%	0.00093%	0.00066%	0.0119% HB2058
(d.4.5.2) Floreine Wise Heirs, Devisees, Successors or Assigns	0.0191 acres 1/2100 of 40.20 acres	0.0239%	0.00373%	0.00266%	0.0476% HB2058
(d.4.5.2.1) Earline Steyer 1535 Sherman St Cheswick, PA 15024					
(d.4.6) Maude Ellen Rakes Heirs, Devisees, Successors or Assigns					
(d.4.6.1) Mary Ellen Turner Heirs, Devisees, Successors or Assigns					
(d.4.6.1.2) Raymond Leon Turner Heirs, Devisees, Successors or Assigns					
(d.4.6.1.2.1) Morgan Turner 5 Patrick Ct Oroville, CA 95965	0.0013 acres 1/31500 of 40.20 acres	0.0016%	0.00025%	0.00018%	0.0032% HB2058
(d.4.6.1.2.2) Casey Turner Raliff 3166 Abshier Ave Biggs, CA 95917	0.0013 acres 1/31500 of 40.20 acres	0.0016%	0.00025%	0.00018%	0.0032% HB2058
(d.4.6.1.3) Vivian Denise Turner PO Box 1227 Biggs, CA 95917	0.0026 acres 1/15750 of 40.20 acres	0.0032%	0.00050%	0.00035%	0.0063% HB2058
(d.4.6.2) Dorothy M. Crosby Heirs, Devisees, Successors or Assigns					

170002283

Exhibit EE
Unit R-35

Docket # VGOB 99-0922-0746-01

List of Conflicting Owners/Claimants with Royalty Split Agreements/HB2058/Court Orders

	Acres in Unit	Percent of Unit	5 Right 15.60742%	6 Right 11.05942%	Percent of Escrow
(d.4.6.2.1) Joseph Crosby Heirs, Devisees, Successors or Assigns					
(d.4.6.2.1.1) Donna Crosby PO Box 794 Biggs, CA 95917	0.0015 acres 1/26250 of 40.20 acres	0.0019%	0.00030%	0.00021%	0.0038% HB2058
(d.4.6.2.3) Dennis Crosby 10614 Green Oaks Ln Redding, CA 96003	0.0015 acres 1/26250 of 40.20 acres	0.0019%	0.00030%	0.00021%	0.0038% HB2058
(d.4.6.2.4) Pamela Eiszele 18541 Olinda Rd Anderson, CA 96007	0.0015 acres 1/26250 of 40.20 acres	0.0019%	0.00030%	0.00021%	0.0038% HB2058
(d.4.6.2.5) Michael Crosby 1264 Jodi Dr Yuba City, CA 95993	0.0015 acres 1/26250 of 40.20 acres	0.0019%	0.00030%	0.00021%	0.0038% HB2058
(d.4.6.3) Virgie Lee Wilson Heirs, Devisees, Successors or Assigns					
(d.4.6.3.1) Rhonda Genn 1530 Grand Ave Oroville, CA 95965	0.0026 acres 1/15750 of 40.20 acres	0.0032%	0.00050%	0.00035%	0.0063% HB2058
(d.4.6.3.2) Veda Brown 1530 Grand Ave Oroville, CA 95965	0.0026 acres 1/15750 of 40.20 acres	0.0032%	0.00050%	0.00035%	0.0063% HB2058
(d.4.6.5) Lydia A. Townzen 212 N Michael St Lowell, AR 72745	0.0077 acres 1/5250 of 40.20 acres	0.0096%	0.00149%	0.00106%	0.0190% HB2058
(d.4.7) Macy Irene Logue Heirs, Devisees, Successors or Assigns					
(d.4.7.1) Fred Thomas Leach 802 Fall Creek rd Longview, WA 98632	0.0383 acres 1/1050 of 40.20 acres	0.0479%	0.00747%	0.00529%	0.0952% HB2058
(d.4.8) George McCall Rakes Heirs, Devisees, Successors or Assigns					
(d.4.8.1) Joe Frank Rakes Heirs, Devisees, Successors or Assigns					
(d.4.8.1.1) Franklin Rakes 1713 Lake Superior Dr Harvey, LA 70058	0.0064 acres 1/6300 of 40.20 acres	0.0080%	0.00124%	0.00088%	0.0159% HB2058

170002289

Exhibit EE
 Unit R-35
 Docket # VGOB 99-0922-0746-01
 List of Conflicting Owners/Claimants with Royalty Split Agreements/HB2058/Court Orders

	Acres in Unit	Percent of Unit	5 Right 15.60742%	6 Right 11.099427%	Percent of Escrow
(d.4.8.1.2) Margie Rakes Halfacre 1713 Lake Superior Dr Harvey, LA 70058	0.0064 acres 1/6300 of 40.20 acres	0.0080%	0.00124%	0.000888%	0.0159% HB2058
(d.4.8.1.3) Joseph McCall Rakes 23 Hoppin John Ln Taylor, SC 29687	0.0064 acres 1/6300 of 40.20 acres	0.0080%	0.00124%	0.000888%	0.0159% HB2058
(d.4.8.2) Harley Dale Rakes Heirs, Devisees, Successors or Assigns					
(d.4.8.2.1) Terry Rakes PO Box 72 Cave Springs, AR 72718	0.0064 acres 1/6300 of 40.20 acres	0.0080%	0.00124%	0.000888%	0.0159% HB2058
(d.4.8.2.2) Lisa Rakes Seay PO Box 96 Cave Springs, AR 72718	0.0064 acres 1/6300 of 40.20 acres	0.0080%	0.00124%	0.000888%	0.0159% HB2058
(d.4.8.2.3) Trudy Rakes Watson 827 Meadowvue Rd Russellville, AR 72802	0.0064 acres 1/6300 of 40.20 acres	0.0080%	0.00124%	0.000888%	0.0159% HB2058
(d.4.9) Sidney B Rakes Heirs, Devisees, Successors or Assigns					
(d.4.9.2) Lanny Stephan Rakes Heirs, Devisees, Successors or Assigns					
(d.4.9.2.1) Louise Jordana Rakes 408 Baumgartner Rd Harriman, TN 37748	0.0077 acres 1/5250 of 40.20 acres	0.0096%	0.00149%	0.00106%	0.0190% HB2058
(d.4.9.3) Jerry Rakes 5511 W Hemlock Ave Visalia, CA 93277	0.0077 acres 1/5250 of 40.20 acres	0.0096%	0.00149%	0.00106%	0.0190% HB2058
(d.4.9.4) Sidney Gail Rakes Hutchens 212 St Andrews Dr Knoxville, TN 37934	0.0077 acres 1/5250 of 40.20 acres	0.0096%	0.00149%	0.00106%	0.0190% HB2058
(d.4.9.5) Linda Rakes Allison 1800 S 79th St Omaha, NE 68124	0.0077 acres 1/5250 of 40.20 acres	0.0096%	0.00149%	0.00106%	0.0190% HB2058
(d.5) Faye L. Rakes Robbins Heirs, Devisees, Successors or Assigns					
(d.5.2) William Harold Sooter Heirs, Devisees, Successors or Assigns					

170002283

Exhibit EE
 Unit R-35
 Docket # VGOB 99-0922-0746-01
 List of Conflicting Owners/Claimants with Royalty Split Agreements/HB2058/Court Orders

	Acres in Unit	Percent of Unit	5 Right 15.60742%	6 Right 11.05942%	Percent of Escrow
(d.5.2.1) Daisy Sooler 14978 State Hwy 116 Colcord, OK 74338	0.1276 acres 1/315 of 40.20 acres	0.1595%	0.02490%	0.01764%	0.3175% HB2058
(d.5.3) Patricia Ramsey PO Box 65 Parthenon, AR 72666	0.1276 acres 1/315 of 40.20 acres	0.1595%	0.02490%	0.01764%	0.3175% HB2058
(d.5.4) Nels Theodore Edwin 17310 Beretta Bend Dr Humble, TX 77396	0.1276 acres 1/315 of 40.20 acres	0.1595%	0.02490%	0.01764%	0.3175% HB2058
(d.7) Betty Joe Maxwell Heirs, Devises, Successors or Assigns					
(d.7.1) Cheryl H Boyd 17 River Ridge Rd Searcy, AR 72143	0.5743 acres 1/70 of 40.20 acres	0.7179%	0.11204%	0.07933%	1.4286% HB2058
(d.8) John Cruise Rakes Heirs, Devises, Successors or Assigns					
(d.8.1) Gertrude E. Featherston Rakes Heirs, Devises, Successors or Assigns					
(d.8.1.1) Estelle Rakes Law Heirs, Devises, Successors or Assigns					
(d.8.1.1.1) Louis E Law Heirs, Devises, Successors or Assigns					
(d.8.1.1.1.1) Sandra Law Heirs, Devises, Successors or Assigns					
(d.8.1.1.1.1.1) Taml Ellenbecker 4709 N Devonshire Dr Appleton, WI 54913	0.0239 acres 1/1680 of 40.20 acres	0.0299%	0.00467%	0.00331%	0.0595% HB2058
(d.8.1.1.1.1.2) Daniel Trotter 5378 Reeve Rd Mazomanie, WI 53560	0.0239 acres 1/1680 of 40.20 acres	0.0299%	0.00467%	0.00331%	0.0595% HB2058
(d.8.1.1.1.1.3) Kelly Trotter Ellenbecker 906 Bonheur Neenah, WI 54956	0.0239 acres 1/1680 of 40.20 acres	0.0299%	0.00467%	0.00331%	0.0595% HB2058
(d.8.1.1.1.2) Karen Clark 556 Hermitage Ct Comroe, TX 77302	0.0718 acres 1/560 of 40.20 acres	0.0897%	0.01400%	0.00992%	0.1786% HB2058
(d.8.1.1.1.3) Janice Turner 10869 S. 95th East Ave Tulsa, OK 74133	0.0718 acres 1/560 of 40.20 acres	0.0897%	0.01400%	0.00992%	0.1786% HB2058

Exhibit EE
Unit R-35
Docket # VGOB 99-0922-0746-01
List of Conflicting Owners/Claimants with Royalty Split Agreements/ HB2058/Court Orders

	Acres in Unit	Percent of Unit	5 Right 15.60742%	6 Right 11.05942%	Percent of Escrow
(d.8.1.2) Floreine Wise Heirs, Devisees, Successors or Assigns					
(d.8.1.2.1) Eatline Steyer 1535 Sherman St Cheswick, PA 15024	0.2871 acres 1/140 of 40.20 acres	0.3589%	0.05602%	0.03970%	0.7143% HB2058
(d.9) William Albert Rakes Heirs, Devisees, Successors or Assigns					
(d.9.1) Goldie Etta Harral Rakes Heirs, Devisees, Successors or Assigns					
(d.9.2) Virgil Nap Rakes Heirs, Devisees, Successors or Assigns					
(d.9.2.1) Lillian Jewelle Rakes Heirs, Devisees, Successors or Assigns					
(d.9.2.1.1) James Dorsey Rakes Heirs, Devisees, Successors or Assigns					
(d.9.2.1.1.1) James Michael Rakes 107 Parkwood Ct Greenwood, SC 29646	0.0036 acres 1/11200 of 40.20 acres	0.0045%	0.00070%	0.00050%	0.0089% HB2058
(d.9.2.1.2) Carolyn Rakes 202 Dry Branch Ct Greenwood, SC 29649	0.0072 acres 1/5600 of 40.20 acres	0.0090%	0.00140%	0.00099%	0.0179% HB2058
(d.9.2.1.3) Janet Jackson 19310 NW 50th Ave Stark, FL 32091	0.0072 acres 1/5600 of 40.20 acres	0.0090%	0.00140%	0.00099%	0.0179% HB2058
(d.9.3) Goldie Etta Harral Rakes Heirs, Devisees, Successors or Assigns					
(d.9.3.1) Virgil Nap Rakes Heirs, Devisees, Successors or Assigns					
(d.9.3.1.1) James Dorsey Rakes Heirs, Devisees, Successors or Assigns					
(d.9.3.1.1.1) James Michael Rakes 107 Parkwood Ct Greenwood, SC 29646	0.0004 acres 1/95200 of 40.20 acres	0.0005%	0.00008%	0.00006%	0.0011% HB2058
(d.9.3.1.2) Carolyn Rakes 202 Dry Branch Ct Greenwood, SC 29649	0.0008 acres 1/47600 of 40.20 acres	0.0011%	0.00016%	0.00012%	0.0021% HB2058

170002282

170002283

Exhibit EE
 Unit R-35
 Docket # VGOB 99-0922-0746-01
 List of Conflicting Owners/Claimants with Royalty Split Agreements/HB2058/Court Orders

	Acres in Unit	Percent of Unit	5 Right 15.60742%	6 Right 11.05942%	Percent of Escrow
(d.9.3.1.3) Janet Jackson 19310 NW 50th Ave Stark, FL 32091	0.0008 acres 1/47600 of 40.20 acres	0.0011%	0.00016%	0.00012%	0.0021% HB2058
(d.9.3.2) Faye L. Rakes Robbins Heirs, Devisees, Successors or Assigns	0.0011 acres 1/35700 of 40.20 acres	0.0014%	0.00022%	0.00016%	0.0028% HB2058
(d.9.3.2.1) William Harold Sooter Heirs, Devisees, Successors or Assigns	0.0011 acres 1/35700 of 40.20 acres	0.0014%	0.00022%	0.00016%	0.0028% HB2058
(d.9.3.2.1.1) Daisy Sooter 14978 State Hwy 116 Colcord, OK 74338	0.0011 acres 1/35700 of 40.20 acres	0.0014%	0.00022%	0.00016%	0.0028% HB2058
(d.9.3.2.2) Patricia Ramsey PO Box 65 Parthenon, AR 72666	0.0011 acres 1/35700 of 40.20 acres	0.0014%	0.00022%	0.00016%	0.0028% HB2058
(d.9.3.2.3) Nels Theodore Edwin 17310 Beretta Bend Dr Humble, TX 77396	0.0011 acres 1/35700 of 40.20 acres	0.0014%	0.00022%	0.00016%	0.0028% HB2058
(d.9.3.3) Clyde Rakes Heirs, Devisees, Successors or Assigns	0.0007 acres 1/59500 of 40.20 acres	0.0008%	0.00013%	0.00009%	0.0017% HB2058
(d.9.3.3.1) Clyde Rakes, Jr 17598 Pleasure Hgts Rd Springdale, AR 72764	0.0007 acres 1/59500 of 40.20 acres	0.0008%	0.00013%	0.00009%	0.0017% HB2058
(d.9.3.3.2) Glen Rakes 129 Clubhouse Ct Elk City, OK 73644	0.0007 acres 1/59500 of 40.20 acres	0.0008%	0.00013%	0.00009%	0.0017% HB2058
(d.9.3.4) Betty Joe Maxwell Heirs, Devisees, Successors or Assigns	0.0034 acres 1/11900 of 40.20 acres	0.0042%	0.00066%	0.00047%	0.0084% HB2058
(d.9.3.4.1) Cheryl H Boyd 17 River Ridge Rd Searcy, AR 72143	0.0034 acres 1/11900 of 40.20 acres	0.0042%	0.00066%	0.00047%	0.0084% HB2058
(d.9.3.5) John Cruise Rakes Heirs, Devisees, Successors or Assigns	0.0001 acres 1/571200 of 40.20 acres	0.0001%	0.00001%	0.00001%	0.0002% HB2058
(d.9.3.5.1) Estelle Rakes Law Heirs, Devisees, Successors or Assigns	0.0001 acres 1/571200 of 40.20 acres	0.0001%	0.00001%	0.00001%	0.0002% HB2058
(d.9.3.5.1.1) Sandra Law Heirs, Devisees, Successors or Assigns	0.0001 acres 1/571200 of 40.20 acres	0.0001%	0.00001%	0.00001%	0.0002% HB2058
(d.9.3.5.1.1.1) Tami Ellenbecker 4709 N Devonshire Dr Appleton, WI 54913	0.0001 acres 1/571200 of 40.20 acres	0.0001%	0.00001%	0.00001%	0.0002% HB2058

Exhibit EE
 Unit R-35
 Docket # VGOB 99-0922-0746-01
 List of Conflicting Owners/Claimants with Royalty Split Agreements/HB2058/Court Orders

	Acres In Unit	Percent of Unit	5 Right 15.60742%	6 Right 11.05942%	Percent of Escrow
(d.9.3.5.1.1.2) Daniel Trotter 5378 Reeve Rd Mazomanie, WI 53560	0.0001 acres 1/571200 of 40.20 acres	0.0001%	0.00001%	0.00001%	0.0002% HB2058
(d.9.3.5.1.1.3) Kelly Trotter Eilenbecker 906 Bonheur Neenah, WI 54956	0.0001 acres 1/571200 of 40.20 acres	0.0001%	0.00001%	0.00001%	0.0002% HB2058
(d.9.3.5.1.2) Karen Clark 556 Hermitage Ct Conroe, TX 77302	0.0002 acres 1/190400 of 40.20 acres	0.0003%	0.00004%	0.00003%	0.0005% HB2058
(d.9.3.5.1.3) Janice Turner 10869 S. 95th East Ave Tulsa, OK 74133	0.0002 acres 1/190400 of 40.20 acres	0.0003%	0.00004%	0.00003%	0.0005% HB2058
(d.9.3.5.2) Floreine Wise Heirs, Devisees, Successors or Assigns	0.0008 acres 1/47600 of 40.20 acres	0.0011%	0.00016%	0.00012%	0.0021% HB2058
(d.9.3.5.2.1) Earline Steyer 1535 Sherman St Cheswick, PA 15024					
(d.9.3.6) Maude Ellen Rakes Heirs, Devisees, Successors or Assigns					
(d.9.3.6.1) Mary Ellen Turner Heirs, Devisees, Successors or Assigns					
(d.9.3.6.1.2) Raymond Leon Turner Heirs, Devisees, Successors or Assigns					
(d.9.3.6.1.2.1) Morgan Turner 5 Patrick Ct Oroville, CA 95965	0.0001 acres 1/714000 of 40.20 acres	0.0001%	0.00001%	0.00001%	0.0001% HB2058
(d.9.3.6.1.2.2) Casey Turner Ratliff 3166 Abshier Ave Biggs, CA 95917	0.0001 acres 1/714000 of 40.20 acres	0.0001%	0.00001%	0.00001%	0.0001% HB2058
(d.9.3.6.1.3) Vivian Denise Turner PO Box 1227 Biggs, CA 95917	0.0001 acres 1/357000 of 40.20 acres	0.0001%	0.00002%	0.00002%	0.0003% HB2058
(d.9.3.6.2) Dorothy M. Crosby Heirs, Devisees, Successors or Assigns					
(d.9.3.6.2.1) Joseph Crosby Heirs, Devisees, Successors or Assigns					
(d.9.3.6.2.1.1) Donna Crosby PO Box 794 Biggs, CA 95917	0.0001 acres 1/595000 of 40.20 acres	0.0001%	0.00001%	0.00001%	0.0002% HB2058

Exhibit EE
Unit R-35

Docket # VGOB 99-0922-0746-01

List of Conflicting Owners/Claimants with Royalty Split Agreements/ HB2058/Court Orders

	Acres in Unit	Percent of Unit	5 Right 15.60742%	6 Right 11.05942%	Percent of Escrow
(d.9.3.6.2.3) Dennis Crosby 10614 Green Oaks Ln Redding, CA 96003	0.0001 acres 1/595000 of 40.20 acres	0.0001%	0.00001%	0.00001%	0.0002% HB2058
(d.9.3.6.2.4) Pamela Elzele 18541 Olinda Rd Anderson, CA 96007	0.0001 acres 1/595000 of 40.20 acres	0.0001%	0.00001%	0.00001%	0.0002% HB2058
(d.9.3.6.2.5) Michael Crosby 1264 Jodi Dr Yuba City, CA 95993	0.0001 acres 1/595000 of 40.20 acres	0.0001%	0.00001%	0.00001%	0.0002% HB2058
(d.9.3.6.3) Virgie Lee Wilson Heirs, Devises, Successors or Assigns					
(d.9.3.6.3.1) Rhonda Genn 1530 Grand Ave Oroville, CA 95965	0.0001 acres 1/357000 of 40.20 acres	0.0001%	0.00002%	0.00002%	0.0003% HB2058
(d.9.3.6.3.2) Veda Brown 1530 Grand Ave Oroville, CA 95965	0.0001 acres 1/357000 of 40.20 acres	0.0001%	0.00002%	0.00002%	0.0003% HB2058
(d.9.3.6.5) Lydia A. Townzen 212 N Michael St Lowell, AR 72745	0.0003 acres 1/119000 of 40.20 acres	0.0004%	0.00007%	0.00005%	0.0008% HB2058
(d.9.3.7) Macy Irene Logue Heirs, Devises, Successors or Assigns					
(d.9.3.7.1) Fred Thomas Leach 602 Fall Creek Rd Longview, WA 98632	0.0008 acres 1/47600 of 40.20 acres	0.0011%	0.00016%	0.00012%	0.0021% HB2058
(d.9.3.7.2) John William Leach Heirs, Devises, Successors or Assigns					
(d.9.3.7.2.1) Fred Thomas Leach 602 Fall Creek Rd Longview, WA 98632	0.0008 acres 1/47600 of 40.20 acres	0.0011%	0.00016%	0.00012%	0.0021% HB2058
(d.9.3.8) George McCall Rakes Heirs, Devises, Successors or Assigns					
(d.9.3.8.1) Joe Frank Rakes Heirs, Devises, Successors or Assigns					
(d.9.3.8.1.1) Franklin Rakes 1713 Lake Superior Dr Harvey, LA 70058	0.0003 acres 1/142800 of 40.20 acres	0.0004%	0.00005%	0.00004%	0.0007% HB2058

170002285

Exhibit EE
Unit R-35

Docket # VGOB 99-0922-0746-01

List of Conflicting Owners/Claimants with Royalty Split Agreements/ HB2058/Court Orders

	Acres in Unit	Percent of Unit	5 Right 15.60742%	6 Right 11.95942%	Percent of Escrow
(d.9.3.8.1.2) Margie Rakes Halfacre 1713 Lake Superior Dr Harvey, LA 70058	0.0003 acres 1/142800 of 40.20 acres	0.0004%	0.00005%	0.00004%	0.0007% HB2058
(d.9.3.8.1.3) Joseph McCall Rakes 23 Hoppin John Ln Taylor, SC 29687	0.0003 acres 1/142800 of 40.20 acres	0.0004%	0.00005%	0.00004%	0.0007% HB2058
(d.9.3.8.2) Harley Dale Rakes Heirs, Devises, Successors or Assigns					
(d.9.3.8.2.1) Terry Rakes PO Box 72 Cave Springs, AR 72718	0.0003 acres 1/142800 of 40.20 acres	0.0004%	0.00005%	0.00004%	0.0007% HB2058
(d.9.3.8.2.2) Lisa Rakes Seay PO Box 96 Cave Springs, AR 72718	0.0003 acres 1/142800 of 40.20 acres	0.0004%	0.00005%	0.00004%	0.0007% HB2058
(d.9.3.8.2.3) Trudy Rakes Watson 827 Meadowvue Rd Russellville, AR 72802	0.0003 acres 1/142800 of 40.20 acres	0.0004%	0.00005%	0.00004%	0.0007% HB2058
(d.9.3.9) Sidney B Rakes Heirs, Devises, Successors or Assigns					
(d.9.3.9.2) Lanny Stephan Rakes Heirs, Devises, Successors or Assigns					
(d.9.3.9.2.1) Louise Jordana Rakes 409 Baumgartner Rd Harriman, TN 37748	0.0003 acres 1/119000 of 40.20 acres	0.0004%	0.00007%	0.00005%	0.0008% HB2058
(d.9.3.9.3) Jerry Rakes 5511 W Hemlock Ave Visalia, CA 93277	0.0003 acres 1/119000 of 40.20 acres	0.0004%	0.00007%	0.00005%	0.0008% HB2058
(d.9.3.9.4) Sidney Gall Rakes Hutchens 212 St Andrews Dr Knoxville, TN 37934	0.0003 acres 1/119000 of 40.20 acres	0.0004%	0.00007%	0.00005%	0.0008% HB2058
(d.9.3.9.5) Linda Rakes Allison 1800 S 79th St Omaha, NE 68124	0.0003 acres 1/119000 of 40.20 acres	0.0004%	0.00007%	0.00005%	0.0008% HB2058
(d.9.3.11) Elmer R. Rakes Heirs, Devises, Successors or Assigns					
(d.9.3.11.1) Virgil Nap Rakes Heirs, Devises, Successors or Assigns					
(d.9.3.11.1.1) James Dorsey Rakes Heirs, Devises, Successors or Assigns					

170002283

Exhibit EE
Unit R-35
Docket # VGOB 99-0922-0746-01
List of Conflicting Owners/Claimants with Royalty Split Agreements/HB2058/Court Orders

	Acres in Unit	Percent of Unit	5 Right 15.60742%	6 Right 11.05942%	Percent of Escrow
(d.9.3.11.1.1) James Michael Rakes 107 Parkwood Ct Greenwood, SC 29646	0.0001 acres 1/714000 of 40.20 acres	0.0001%	0.00001%	0.00001%	0.0001% HB2058
(d.9.3.11.1.2) Carolyn Rakes 202 Dry Branch Ct Greenwood, SC 29649	0.0001 acres 1/357000 of 40.20 acres	0.0001%	0.00002%	0.00002%	0.0003% HB2058
(d.9.3.11.1.3) Janet Jackson 19310 NW 50th Ave Shark, FL 32091	0.0001 acres 1/357000 of 40.20 acres	0.0001%	0.00002%	0.00002%	0.0003% HB2058
(d.9.3.11.2) Faye L. Rakes Robbins Heirs, Devisees, Successors or Assigns					
(d.9.3.11.2.1) William Harold Sooter Heirs, Devisees, Successors or Assigns					
(d.9.3.11.2.1.1) Daisy Sooter 14978 Slate Hwy 116 Colcord, OK 74338	0.0002 acres 1/267750 of 40.20 acres	0.0002%	0.00003%	0.00002%	0.0004% HB2058
(d.9.3.11.2.2) Patricia Ramsey PO Box 65 Parthenon, AR 72666	0.0002 acres 1/267750 of 40.20 acres	0.0002%	0.00003%	0.00002%	0.0004% HB2058
(d.9.3.11.2.3) Nels Theodore Edwin 17310 Beretta Bend Dr Humble, TX 77396	0.0002 acres 1/267750 of 40.20 acres	0.0002%	0.00003%	0.00002%	0.0004% HB2058
(d.9.3.11.3) Clyde Rakes Heirs, Devisees, Successors or Assigns					
(d.9.3.11.3.1) Clyde Rakes, Jr 17598 Pleasure Hgts Rd Springdale, AR 72764	0.0001 acres 1/446250 of 40.20 acres	0.0001%	0.00002%	0.00001%	0.0002% HB2058
(d.9.3.11.3.2) Glen Rakes 129 Clubhouse Ct Elk City, OK 73644	0.0001 acres 1/446250 of 40.20 acres	0.0001%	0.00002%	0.00001%	0.0002% HB2058
(d.9.3.11.4) Betty Joe Maxwell Heirs, Devisees, Successors or Assigns					
(d.9.3.11.4.1) Cheryl H Boyd 17 River Ridge Rd Searcy, AR 72143	0.0005 acres 1/89250 of 40.20 acres	0.0005%	0.00009%	0.00006%	0.0011% HB2058
(d.9.3.11.5) John Cruise Rakes Heirs, Devisees, Successors or Assigns					

170002283

170002283

Exhibit EE
 Unit R-35
 Docket # VGOB 99-0922-0746-01
 List of Conflicting Owners/Claimants with Royalty Split Agreements/HB2058/Court Orders

	Acres in Unit	Percent of Unit	5 Right 15.60742%	6 Right 11.95942%	Percent of Escrow
(d.9.3.11.5.1) Estelle Rakes Law Heirs, Devisees, Successors or Assigns					
(d.9.3.11.5.1.1) Sandra Law Heirs, Devisees, Successors or Assigns					
(d.9.3.11.5.1.1.1) Tami Ellenbecker 4709 N Davonshire Dr Appleton, WI 54913	0.0000 acres 1/4284000 of 40.20 acres	0.0000%	0.00000%	0.00000%	0.0000% HB2058
(d.9.3.11.5.1.1.2) Daniel Trotter 5378 Reeve Rd Mazomanie, WI 53560	0.0000 acres 1/4284000 of 40.20 acres	0.0000%	0.00000%	0.00000%	0.0000% HB2058
(d.9.3.11.5.1.1.3) Kelly Trotter Ellenbecker 906 Bonheur Neenah, WI 54956	0.0000 acres 1/4284000 of 40.20 acres	0.0000%	0.00000%	0.00000%	0.0000% HB2058
(d.9.3.11.5.1.2) Karen Clark 556 Hermitage Ct Conroe, TX 77302	0.0000 acres 1/1428000 of 40.20 acres	0.0000%	0.00001%	0.00000%	0.0001% HB2058
(d.9.3.11.5.1.3) Janize Turner 10869 S. 95th East Ave Tulsa, OK 74133	0.0000 acres 1/1428000 of 40.20 acres	0.0000%	0.00001%	0.00000%	0.0001% HB2058
(d.9.3.11.5.2) Florine Wise Heirs, Devisees, Successors or Assigns					
(d.9.3.11.5.2.1) Earline Steyer 1535 Sherman St Cheswick, PA 15024	0.0001 acres 1/357000 of 40.20 acres	0.0001%	0.00002%	0.00002%	0.0003% HB2058
(d.9.3.11.6) Maude Ellen Rakes Heirs, Devisees, Successors or Assigns					
(d.9.3.11.6.1) Mary Ellen Turner Heirs, Devisees, Successors or Assigns					
(d.9.3.11.6.1.2) Raymond Leon Turner Heirs, Devisees, Successors or Assigns					
(d.9.3.11.6.1.2.1) Morgan Turner 5 Patrick Ct Oroville, CA 95965	0.0000 acres 1/5355000 of 40.20 acres	0.0000%	0.00000%	0.00000%	0.0000% HB2058
(d.9.3.11.6.1.2.2) Casey Turner Radliff 3166 Abshier Ave Biggs, CA 95917	0.0000 acres 1/5355000 of 40.20 acres	0.0000%	0.00000%	0.00000%	0.0000% HB2058
(d.9.3.11.6.1.3) Vivian Denise Turner PO Box 1227 Biggs, CA 95917	0.0000 acres 1/2677500 of 40.20 acres	0.0000%	0.00000%	0.00000%	0.0000% HB2058

Exhibit EE
 Unit R-35
 Docket # VGOB 99-0922-0746-01
 List of Conflicting Owners/Claimants with Royalty Split Agreements/HB2058/Court Orders

	Acres In Unit	Percent of Unit	5 Right 15.60742%	6 Right 11.05942%	Percent of Escrow
(d.9.3.11.6.2) Dorothy M. Crosby Heirs, Devisees, Successors or Assigns	0.0000 acres 1/4462500 of 40.20 acres	0.0000%	0.00000%	0.00000%	0.0000% HB2058
(d.9.3.11.6.2.1) Joseph Crosby Heirs, Devisees, Successors or Assigns					
(d.9.3.11.6.2.1.1) Donna Crosby PO Box 794 Biggs, CA 95917	0.0000 acres 1/4462500 of 40.20 acres	0.0000%	0.00000%	0.00000%	0.0000% HB2058
(d.9.3.11.6.2.3) Dennis Crosby 10614 Green Oaks Ln Redding, CA 96003	0.0000 acres 1/4462500 of 40.20 acres	0.0000%	0.00000%	0.00000%	0.0000% HB2058
(d.9.3.11.6.2.4) Pamela Eiszele 18541 Olinda Rd Anderson, CA 96007	0.0000 acres 1/4462500 of 40.20 acres	0.0000%	0.00000%	0.00000%	0.0000% HB2058
(d.9.3.11.6.2.5) Michael Crosby 1264 Jodi Dr Yuba City, CA 95993	0.0000 acres 1/4462500 of 40.20 acres	0.0000%	0.00000%	0.00000%	0.0000% HB2058
(d.9.3.11.6.3) Virgie Lee Wilson Heirs, Devisees, Successors or Assigns					
(d.9.3.11.6.3.1) Rhonda Genn 1530 Grand Ave Oroville, CA 95965	0.0000 acres 1/2677500 of 40.20 acres	0.0000%	0.00000%	0.00000%	0.0000% HB2058
(d.9.3.11.6.3.2) Veda Brown 1530 Grand Ave Oroville, CA 95965	0.0000 acres 1/2677500 of 40.20 acres	0.0000%	0.00000%	0.00000%	0.0000% HB2058
(d.9.3.11.6.5) Lydia A. Townzen 212 N Michael St Lowell, AR 72745	0.0000 acres 1/892500 of 40.20 acres	0.0001%	0.00001%	0.00001%	0.0001% HB2058
(d.9.3.11.7) Macy Irene Logue Heirs, Devisees, Successors or Assigns					
(d.9.3.11.7.1) Fred Thomas Leach 602 Fall Creek rd Longview, WA 98632	0.0002 acres 1/178500 of 40.20 acres	0.0003%	0.00004%	0.00003%	0.0006% HB2058
(d.9.3.11.8) George McCall Rakes Heirs, Devisees, Successors or Assigns					
(d.9.3.11.8.1) Joe Frank Rakes Heirs, Devisees, Successors or Assigns					

Exhibit EE
 Unit R-35
 Docket # VGOB 99-0922-0746-01
 List of Conflicting Owners/Claimants with Royalty Split Agreements/HB2058/Court Orders

	Acres in Unit	Percent of Unit	5 Right 15.60742%	6 Right 11.05942%	Percent of Escrow
(d.9.3.11.8.1.1) Franklin Rakes 1713 Lake Superior Dr Harvey, LA 70058	0.0000 acres 1/1071000 of 40.20 acres	0.0000%	0.00001%	0.00001%	0.0001% HB2058
(d.9.3.11.8.1.2) Margie Rakes Halfacre 1713 Lake Superior Dr Harvey, LA 70058	0.0000 acres 1/1071000 of 40.20 acres	0.0000%	0.00001%	0.00001%	0.0001% HB2058
(d.9.3.11.8.1.3) Joseph McCall Rakes 23 Hoppin John Ln Taylor, SC 29687	0.0000 acres 1/1071000 of 40.20 acres	0.0000%	0.00001%	0.00001%	0.0001% HB2058
(d.9.3.11.8.2) Harley Dale Rakes Heirs, Devisees, Successors or Assigns					
(d.9.3.11.8.2.1) Terry Rakes PO Box 72 Cave Springs, AR 72718	0.0000 acres 1/1071000 of 40.20 acres	0.0000%	0.00001%	0.00001%	0.0001% HB2058
(d.9.3.11.8.2.2) Lisa Rakes Seay PO Box 96 Cave Springs, AR 72718	0.0000 acres 1/1071000 of 40.20 acres	0.0000%	0.00001%	0.00001%	0.0001% HB2058
(d.9.3.11.8.2.3) Trudy Rakes Watson 827 Meadowvue Rd Russellville, AR 72802	0.0000 acres 1/1071000 of 40.20 acres	0.0000%	0.00001%	0.00001%	0.0001% HB2058
(d.9.3.11.9) Sidney B Rakes Heirs, Devisees, Successors or Assigns					
(d.9.3.11.9.2) Lanny Stephan Rakes Heirs, Devisees, Successors or Assigns					
(d.9.3.11.9.2.1) Louise Jordana Rakes 409 Baumgartner Rd Hairman, TN 37748	0.0000 acres 1/892500 of 40.20 acres	0.0001%	0.00001%	0.00001%	0.0001% HB2058
(d.9.3.11.9.3) Jerry Rakes 5511 W Hemlock Ave Visalia, CA 93277	0.0000 acres 1/892500 of 40.20 acres	0.0001%	0.00001%	0.00001%	0.0001% HB2058
(d.9.3.11.9.4) Sidney Gall Rakes Hutchens 212 St-Andrews Dr Knoxville, TN 37934	0.0000 acres 1/892500 of 40.20 acres	0.0001%	0.00001%	0.00001%	0.0001% HB2058
(d.9.3.11.9.5) Linda Rakes Allison 1800 S 79th St Omaha, NE 68124	0.0000 acres 1/892500 of 40.20 acres	0.0001%	0.00001%	0.00001%	0.0001% HB2058
(d.9.4) Elmer R. Rakes Heirs, Devisees, Successors or Assigns					

170002283

Exhibit EE
 Unit R-35
 Docket # VGOB 99-0922-0746-01
 List of Conflicting Owners/Claimants with Royalty Split Agreements/HB2058/Court Orders

	Acres in Unit	Percent of Unit	5 Right 15.60742%	6 Right 11.05942%	Percent of Escrow
(d.9.4.1) Virgil Nap Rakes Heirs, Devisees, Successors or Assigns					
(d.9.4.1.1) James Dorsey Rakes Heirs, Devisees, Successors or Assigns					
(d.9.4.1.1.1) James Michael Rakes 107 Parkwood Ct Greenwood, SC 29646	0.0005 acres 1/84000 of 40.20 acres	0.0006%	0.00009%	0.00007%	0.0012% HB2058
(d.9.4.1.2) Carolyn Rakes 202 Dry Branch Ct Greenwood, SC 29649	0.0010 acres 1/42000 of 40.20 acres	0.0012%	0.00019%	0.00013%	0.0024% HB2058
(d.9.4.1.3) Janet Jackson 19310 NW 50th Ave Stark, FL 32091	0.0010 acres 1/42000 of 40.20 acres	0.0012%	0.00019%	0.00013%	0.0024% HB2058
(d.9.4.2) Faye L. Rakes Robbins Heirs, Devisees, Successors or Assigns					
(d.9.4.2.1) William Harold Sooter Heirs, Devisees, Successors or Assigns					
(d.9.4.2.1.1) Daisy Sooter 14978 State Hwy 116 Colcord, OK 74338	0.0013 acres 1/31500 of 40.20 acres	0.0016%	0.00025%	0.00018%	0.0032% HB2058
(d.9.4.2.2) Patricia Ramsey PO Box 65 Parthenon, AR 72666	0.0013 acres 1/31500 of 40.20 acres	0.0016%	0.00025%	0.00018%	0.0032% HB2058
(d.9.4.2.3) Nels Theodore Edwin 17310 Beretta Bend Dr Humble, TX 77396	0.0013 acres 1/31500 of 40.20 acres	0.0016%	0.00025%	0.00018%	0.0032% HB2058
(d.9.4.3) Clyde Rakes Heirs, Devisees, Successors or Assigns					
(d.9.4.3.1) Clyde Rakes, Jr 17598 Pleasure Hgts Rd Springdale, AR 72764	0.0008 acres 1/52500 of 40.20 acres	0.0010%	0.00015%	0.00011%	0.0019% HB2058
(d.9.4.3.2) Glen Rakes 129 Clubhouse Ct Elk City, OK 73644	0.0008 acres 1/52500 of 40.20 acres	0.0010%	0.00015%	0.00011%	0.0019% HB2058
(d.9.4.4) Betty Joe Maxwell Heirs, Devisees, Successors or Assigns					
(d.9.4.4.1) Cheryl H Boyd 17 River Ridge Rd Searcy, AR 72143	0.0038 acres 1/10500 of 40.20 acres Page 47 of 61	0.0048%	0.00075%	0.00053%	0.0095% HB2058

Exhibit EE
Unit R-35

Docket # VGOB 99-0922-0746-01

List of Conflicting Owners/Claimants with Royalty Split Agreements/HB2058/Court Orders

	Acres in Unit	Percent of Unit	5 Right	6 Right	Percent of Escrow
(d.9.4.5) John Cruise Rakes Heirs, Devisees, Successors or Assigns			15.60742%	11.05942%	
(d.9.4.5.1) Estelle Rakes Law Heirs, Devisees, Successors or Assigns					
(d.9.4.5.1.1) Sandra Law Heirs, Devisees, Successors or Assigns					
(d.9.4.5.1.1.1) Tami Ellenbecker 4709 N Devonshire Dr Appleton, WI 54913	0.0001 acres 1/504000 of 40.20 acres	0.0001%	0.00002%	0.00001%	0.0002% HB2058
(d.9.4.5.1.1.2) Daniel Trotter 5378 Reeve Rd Mazomanie, WI 53560	0.0001 acres 1/504000 of 40.20 acres	0.0001%	0.00002%	0.00001%	0.0002% HB2058
(d.9.4.5.1.1.3) Kelly Trotter Ellenbecker 906 Bonheur Neenah, WI 54956	0.0001 acres 1/504000 of 40.20 acres	0.0001%	0.00002%	0.00001%	0.0002% HB2058
(d.9.4.5.1.2) Karen Clark 556 Hermitage Ct Comroe, TX 77302	0.0002 acres 1/168000 of 40.20 acres	0.0003%	0.00005%	0.00003%	0.0006% HB2058
(d.9.4.5.1.3) Janice Turner 10869 S. 95th East Ave Tulsa, OK 74133	0.0002 acres 1/168000 of 40.20 acres	0.0003%	0.00005%	0.00003%	0.0006% HB2058
(d.9.4.5.2) Fibreline Wise Heirs, Devisees, Successors or Assigns					
(d.9.4.5.2.1) Earline Steyer 1535 Sherman St Cheswick, PA 15024	0.0010 acres 1/42000 of 40.20 acres	0.0012%	0.00019%	0.00013%	0.0024% HB2058
(d.9.4.6) Maude Ellen Rakes Heirs, Devisees, Successors or Assigns					
(d.9.4.6.1) Mary Ellen Turner Heirs, Devisees, Successors or Assigns					
(d.9.4.6.1.2) Raymond Leon Turner Heirs, Devisees, Successors or Assigns					
(d.9.4.6.1.2.1) Morgan Turner 5 Patrick Ct Oroville, CA 95965	0.0001 acres 1/630000 of 40.20 acres	0.0001%	0.00001%	0.00001%	0.0002% HB2058
(d.9.4.6.1.2.2) Casey Turner Ratliff 3166 Abshier Ave Biggs, CA 95917	0.0001 acres 1/630000 of 40.20 acres	0.0001%	0.00001%	0.00001%	0.0002% HB2058

170002288

Exhibit EE
Unit R-35
Docket # VGOB 99-0922-0746-01
List of Conflicting Owners/Claimants with Royalty Split Agreements/HB2058/Court Orders

	Acres in Unit	Percent of Unit	5 Right 15.60742%	6 Right 11.05942%	Percent of Escrow
(d.9.4.6.1.3) Vivian Denise Turner PO Box 1227 Biggs, CA 95917	0.0001 acres 1/315000 of 40.20 acres	0.0002%	0.000002%	0.000002%	0.0003% HB2058
(d.9.4.6.2) Dorothy M. Crosby Heirs, Devises, Successors or Assigns					
(d.9.4.6.2.1) Joseph Crosby Heirs, Devises, Successors or Assigns					
(d.9.4.6.2.1.1) Donna Crosby PO Box 794 Biggs, CA 95917	0.0001 acres 1/525000 of 40.20 acres	0.0001%	0.000001%	0.000001%	0.0002% HB2058
(d.9.4.6.2.3) Dennis Crosby 10614 Green Oaks Ln Redding, CA 96003	0.0001 acres 1/525000 of 40.20 acres	0.0001%	0.000001%	0.000001%	0.0002% HB2058
(d.9.4.6.2.4) Pamela Eiszelle 18541 Olinda Rd Anderson, CA 96007	0.0001 acres 1/525000 of 40.20 acres	0.0001%	0.000001%	0.000001%	0.0002% HB2058
(d.9.4.6.2.5) Michael Crosby 1264 Jodi Dr Yuba City, CA 95993	0.0001 acres 1/525000 of 40.20 acres	0.0001%	0.000001%	0.000001%	0.0002% HB2058
(d.9.4.6.3) Virgie Lee Wilson Heirs, Devises, Successors or Assigns					
(d.9.4.6.3.1) Rhonda Gann 1530 Grand Ave Orville, CA 95965	0.0001 acres 1/315000 of 40.20 acres	0.0002%	0.000002%	0.000002%	0.0003% HB2058
(d.9.4.6.3.2) Veda Brown 1530 Grand Ave Orville, CA 95965	0.0001 acres 1/315000 of 40.20 acres	0.0002%	0.000002%	0.000002%	0.0003% HB2058
(d.9.4.6.5) Lydia A. Townzen 212 N Michael St Lowell, AR 72745	0.0004 acres 1/105000 of 40.20 acres	0.0005%	0.000007%	0.000005%	0.0010% HB2058
(d.9.4.7) Richard Wilson Heirs, Devises, Successors or Assigns					
(d.9.4.7.2) John William Leach Heirs, Devises, Successors or Assigns					
(d.9.4.7.2.1) Fred Thomas Leach 602 Fall Creek Rd Longview, WA 98632	0.0010 acres 1/42000 of 40.20 acres	0.0012%	0.000019%	0.000013%	0.0024% HB2058

170002283

Exhibit EE
Unit R-35

Docket # YGOB 99-0922-0746-01

List of Conflicting Owners/Claimants with Royalty Split Agreements/ HB2058/Court Orders

	Acres in Unit	Percent of Unit	5 Right 15.60742%	6 Right 11.05942%	Percent of Escrow
(d.9.4.8) George McCall Rakes Heirs, Devisees, Successors or Assigns					
(d.9.4.8.1) Joe Frank Rakes Heirs, Devisees, Successors or Assigns					
(d.9.4.8.1.1) Franklin Rakes 1713 Lake Superior Dr Harvey, LA 70058	0.0003 acres 1/126000 of 40.20 acres	0.0004%	0.000006%	0.000004%	0.0008% HB2058
(d.9.4.8.1.2) Margie Rakes Halfacre 1713 Lake Superior Dr Harvey, LA 70058	0.0003 acres 1/126000 of 40.20 acres	0.0004%	0.000006%	0.000004%	0.0008% HB2058
(d.9.4.8.1.3) Joseph McCall Rakes 23 Hoppin John Ln Taylor, SC 29687	0.0003 acres 1/126000 of 40.20 acres	0.0004%	0.000006%	0.000004%	0.0008% HB2058
(d.9.4.8.2) Harley Dale Rakes Heirs, Devisees, Successors or Assigns					
(d.9.4.8.2.1) Terry Rakes PO Box 72 Cave Springs, AR 72718	0.0003 acres 1/126000 of 40.20 acres	0.0004%	0.000006%	0.000004%	0.0008% HB2058
(d.9.4.8.2.2) Lisa Rakes Seay PO Box 96 Cave Springs, AR 72718	0.0003 acres 1/126000 of 40.20 acres	0.0004%	0.000006%	0.000004%	0.0008% HB2058
(d.9.4.8.2.3) Trudy Rakes Watson 827 Meadowvue Rd Russellville, AR 72802	0.0003 acres 1/126000 of 40.20 acres	0.0004%	0.000006%	0.000004%	0.0008% HB2058
(d.9.4.9) Sidney B Rakes Heirs, Devisees, Successors or Assigns					
(d.9.4.9.2) Lanny Stephan Rakes Heirs, Devisees, Successors or Assigns					
(d.9.4.9.2.1) Louise Jordana Rakes 409 Baumgartner Rd Hartman, TN 37748	0.0004 acres 1/105000 of 40.20 acres	0.0005%	0.000007%	0.000005%	0.0010% HB2058
(d.9.4.9.3) Jerry Rakes 5511 W Hemlock Ave Visalia, CA 93277	0.0004 acres 1/105000 of 40.20 acres	0.0005%	0.000007%	0.000005%	0.0010% HB2058
(d.9.4.9.4) Sidney Gail Rakes Hutchens 212 St Andrews Dr Knoxville, TN 37934	0.0004 acres 1/105000 of 40.20 acres	0.0005%	0.000007%	0.000005%	0.0010% HB2058

170002283

Exhibit EE
Unit R-35
Docket # VGOB 99-0922-0746-01
List of Conflicting Owners/Claimants with Royalty Split Agreements/ HB2058/Court Orders

	Acres in Unit	Percent of Unit	5 Right 15.60742%	6 Right 11.05942%	Percent of Escrow
(d.9.4.9.5) Linda Rakes Allison 1800 S 79th St Omaha, NE 68124	0.0004 acres 1/105000 of 40.20 acres	0.0005%	0.00007%	0.000005%	0.0010% HB2058
(d.9.5) Faya L. Rakes Robbins Heirs, Devisees, Successors or Assigns					
(d.9.5.2) William Harold Sooter Heirs, Devisees, Successors or Assigns					
(d.9.4.2.1.1) Daisy Sooter 14978 State Hwy 116 Colcord, OK 74338	0.0072 acres 1/5600 of 40.20 acres	0.0090%	0.00140%	0.00099%	0.0179% HB2058
(d.9.5.3) Patricia Ramsey PO Box 65 Parthenon, AR 72666	0.0072 acres 1/5600 of 40.20 acres	0.0090%	0.00140%	0.00099%	0.0179% HB2058
(d.9.5.4) Nels Theodore Edwin 17310 Beretta Bend Dr Humble, TX 77396	0.0072 acres 1/5600 of 40.20 acres	0.0090%	0.00140%	0.00099%	0.0179% HB2058
(d.9.6) Clyde Rakes Heirs, Devisees, Successors or Assigns					
(d.9.7) Betty Joe Maxwell Heirs, Devisees, Successors or Assigns					
(d.9.7.1) Cheryl H Boyd 17 River Ridge Rd Searcy, AR 72143	0.0287 acres 1/1400 of 40.20 acres	0.0359%	0.00560%	0.00397%	0.0714% HB2058
(d.9.8) John Cruise Rakes Heirs, Devisees, Successors or Assigns					
(d.9.8.1) Estelle Rakes Law Heirs, Devisees, Successors or Assigns					
(d.9.8.1.1) Louis E Law Heirs, Devisees, Successors or Assigns					
(d.9.8.1.1) Sandra Law Heirs, Devisees, Successors or Assigns					
(d.9.8.1.1.1) Tami Ellenbecker 4709 N Devonshire Dr Appleton, WI 54913	0.0024 acres 1/16800 of 40.20 acres	0.0030%	0.00047%	0.00033%	0.0060% HB2058
(d.9.8.1.1.2) Daniel Trotter 5378 Reeve Rd Mazomanie, WI 53560	0.0024 acres 1/16800 of 40.20 acres	0.0030%	0.00047%	0.00033%	0.0060% HB2058

170002283

Exhibit EE
 Unit R-35
 Docket # VSOB 99-0922-0746-01
 List of Conflicting Owners/Claimants with Royalty Split Agreements/HB2058/Court Orders

	Acres in Unit	Percent of Unit	5 Right 15.60742%	6 Right 11.05942%	Percent of Escrow
(d.9.8.1.1.3) Kelly Trotter Ellenbecker 906 Bonheur Neeenah, WI 54956	0.0024 acres 1/16800 of 40.20 acres	0.0030%	0.00047%	0.00033%	0.0060% HB2058
(d.9.8.1.2) Karen Clark 556 Hermitage Ct Conroe, TX 77302	0.0072 acres 1/5600 of 40.20 acres	0.0090%	0.00140%	0.00099%	0.0179% HB2058
(d.9.8.1.3) Janice Turner 10869 S. 95th East Ave Tulsa, OK 74133	0.0072 acres 1/5600 of 40.20 acres	0.0090%	0.00140%	0.00099%	0.0179% HB2058
(d.9.8.2) Floreine Wise Heirs, Devisees, Successors or Assigns					
(d.9.8.2.1) Earline Stayer 1535 Sherman St Cheswick, PA 15024	0.0287 acres 1/1400 of 40.20 acres	0.0359%	0.00560%	0.00397%	0.0714% HB2058
(d.9.9) Maude Ellen Rakes Heirs, Devisees, Successors or Assigns					
(d.9.9.1) Mary Ellen Turner Heirs, Devisees, Successors or Assigns					
(d.9.9.1.1) James Larry Turner Heirs, Devisees, Successors or Assigns					
(d.9.9.1.2) Raymond Leon Turner Heirs, Devisees, Successors or Assigns					
(d.9.9.1.2.1) Morgan Turner 5 Patrick Ct Croville, CA 95965	0.0029 acres 1/14000 of 40.20 acres	0.0036%	0.00056%	0.00040%	0.0071% HB2058
(d.9.9.1.2.2) Casey Turner Ratliff 3166 Abshier Ave Biggs, CA 95917	0.0029 acres 1/14000 of 40.20 acres	0.0036%	0.00056%	0.00040%	0.0071% HB2058
(d.9.9.1.3) Vivian Denise Turner PO Box 1227 Biggs, CA 95917	0.0057 acres 1/7000 of 40.20 acres	0.0072%	0.00112%	0.00079%	0.0143% HB2058
(d.9.9.2) Dorothy M. Crosby Heirs, Devisees, Successors or Assigns					
(d.9.9.2.1) Joseph Crosby Heirs, Devisees, Successors or Assigns					
(d.9.9.2.1.1) Donna Crosby PO Box 794 Biggs, CA 95917	0.0023 acres 1/17500 of 40.20 acres	0.0029%	0.00045%	0.00032%	0.0057% HB2058

170002283

Exhibit EE
Unit R-35

Docket # VGOB 99-0922-0746-01
List of Conflicting Owners/Claimants with Royalty Split Agreements/HB2058/Court Orders

	Acres in Unit	Percent of Unit	5 Right 15.60742%	6 Right 11.05942%	Percent of Escrow
(d.9.9.2.3) Dennis Crosby 10614 Green Oaks Ln Redding, CA 96003	0.0023 acres 1/17500 of 40.20 acres	0.0029%	0.00045%	0.00032%	0.0057% HB2058
(d.9.9.2.4) Pamela Eiszele 18541 Olinda Rd Anderson, CA 96007	0.0023 acres 1/17500 of 40.20 acres	0.0029%	0.00045%	0.00032%	0.0057% HB2058
(d.9.9.2.5) Michael Crosby 1264 Jodi Dr Yuba City, CA 95993	0.0023 acres 1/17500 of 40.20 acres	0.0029%	0.00045%	0.00032%	0.0057% HB2058
(d.9.9.3) Virgie Lee Wilson Heirs, Devisees, Successors or Assigns					
(d.9.9.3.1) Rhonda Genn 1530 Grand Ave Oroville, CA 95965	0.0038 acres 1/10500 of 40.20 acres	0.0048%	0.00075%	0.00053%	0.0095% HB2058
(d.9.9.3.2) Veda Brown 1530 Grand Ave Oroville, CA 95965	0.0038 acres 1/10500 of 40.20 acres	0.0048%	0.00075%	0.00053%	0.0095% HB2058
(d.9.9.5) Lydia A. Townzen 212 N Michael St Lowell, AR 72745	0.0115 acres 1/3500 of 40.20 acres	0.0144%	0.00224%	0.00159%	0.0286% HB2058
(d.9.10) Macy Irene Logue Heirs, Devisees, Successors or Assigns					
(d.9.10.1) Fred Thomas Leach 602 Fall Creek rd Longview, WA 98632	0.0287 acres 1/1400 of 40.20 acres	0.0359%	0.00560%	0.00397%	0.0714% HB2058
(d.9.10.2) John William Leach Heirs, Devisees, Successors or Assigns					
(d.9.10.2.1) Fred Thomas Leach 602 Fall Creek rd Longview, WA 98632	0.0287 acres 1/1400 of 40.20 acres	0.0359%	0.00560%	0.00397%	0.0714% HB2058
(d.9.12) George McCall Rakes Heirs, Devisees, Successors or Assigns					
(d.9.12.1) Ruth Smith Sands Heirs, Devisees, Successors or Assigns					
(d.9.12.1.1) James Wesley Sands 800 Clayton Rd Cave Springs, AR 72718	0.0032 acres 1/12600 of 40.20 acres	0.0040%	0.00062%	0.00044%	0.0079% HB2058

170002283

Exhibit EE
Unit R-35

Docket # VGOB 99-0922-0746-01

List of Conflicting Owners/Claimants with Royalty Split Agreements/HB2058/Court Orders

	Acres in Unit	Percent of Unit	5 Right 15.60742%	6 Right 11.05942%	Percent of Escrow
(d.9.12.1.4) Frankie Sands Burns Heirs, Devisees, Successors or Assigns					
(d.9.12.1.4.1) Jimmie E. Burns 46 O'Neill Circle Bella Vista, AR 72715	0.0032 acres 1/12600 of 40.20 acres	0.0040%	0.00062%	0.00044%	0.0079% HB2058
(d.9.12.1.6) Doris Sands Coker Heirs, Devisees, Successors or Assigns					
(d.9.12.1.6.1) Kenny Coker Heirs, Devisees, Successors or Assigns					
(d.9.12.1.6.1.1) Christopher Coker 18287 Alpine Rd West Fork, AR 72774	0.0011 acres 1/37800 of 40.20 acres	0.0013%	0.00021%	0.00015%	0.0026% HB2058
(d.9.12.1.6.1.2) Ira Coker 253 Fredonia Springdale, AR 72762	0.0011 acres 1/37800 of 40.20 acres	0.0013%	0.00021%	0.00015%	0.0026% HB2058
(d.9.12.1.6.1.3) Benjamin Coker 14397 Fairmont Rd Siloam Springs, AR 72774	0.0011 acres 1/37800 of 40.20 acres	0.0013%	0.00021%	0.00015%	0.0026% HB2058
(d.9.12.2) Joe Frank Rakes Heirs, Devisees, Successors or Assigns					
(d.9.12.2.1) Franklin Rakes 1713 Lake Superior Dr Harvey, LA 70058	0.0064 acres 1/6300 of 40.20 acres	0.0080%	0.00124%	0.00088%	0.0159% HB2058
(d.9.12.2.2) Margie Rakes Halfacre 1713 Lake Superior Dr Harvey, LA 70058	0.0064 acres 1/6300 of 40.20 acres	0.0080%	0.00124%	0.00088%	0.0159% HB2058
(d.9.12.2.3) Joseph McCall Rakes 23 Hoppin John Ln Taylor, SC 29687	0.0064 acres 1/6300 of 40.20 acres	0.0080%	0.00124%	0.00088%	0.0159% HB2058
(d.9.12.3) Harley Dale Rakes Heirs, Devisees, Successors or Assigns					
(d.9.12.3.1) Martha L. Rakes PO Box 72 Cave Springs, AR 72718	0.0191 acres 1/2100 of 40.20 acres	0.0239%	0.00373%	0.00265%	0.0476% HB2058
(d.9.13) Sidney B. Rakes Heirs, Devisees, Successors or Assigns					
(d.9.13.1.2) Lanny Stephan Rakes Heirs, Devisees, Successors or Assigns					

170002283

Exhibit EE
 Unit R-35
 Docket # VSOB 99-0922-0746-01
 List of Conflicting Owners/Claimants with Royalty Split Agreements/HEB2058/Court Orders

	Acres in Unit	Percent of Unit	5 Right 15.60742%	6 Right 11.05942%	Percent of Escrow
(d.9.13.1.2.1) Patricia Rakes 409 Baumgarner Rd Hartman, TN 37748	0.0115 acres 1/3500 of 40.20 acres	0.0144%	0.002224%	0.00159%	0.0286% HEB2058
(d.9.13.1.3) Jerry Rakes 5511 W Hemlock Ave Visalia, CA 93277	0.0115 acres 1/3500 of 40.20 acres	0.0144%	0.002224%	0.00159%	0.0286% HEB2058
(d.9.13.1.4) Sidney Gall Rakes Hutchens 212 St Andrews Dr Knoxville, TN 37934	0.0115 acres 1/3500 of 40.20 acres	0.0144%	0.002224%	0.00159%	0.0286% HEB2058
(d.9.13.1.5) Linda Rakes Allison 1800 S 79th St Omaha, NE 68124	0.0115 acres 1/3500 of 40.20 acres	0.0144%	0.002224%	0.00159%	0.0286% HEB2058
(d.10) Maude Ellen Rakes Heirs, Devisees, Successors or Assigns					
(d.10.1) Mary Ellen Turner Heirs, Devisees, Successors or Assigns					
(d.10.1.1) James Leroy Turner Heirs, Devisees, Successors or Assigns					
(d.10.1.2) Raymond Leon Turner Heirs, Devisees, Successors or Assigns					
(d.10.1.2.1) Morgan Turner 5 Patrick Ct Oroville, CA 95965	0.0287 acres 1/1400 of 40.20 acres	0.0359%	0.00560%	0.00397%	0.0714% HEB2058
(d.10.1.2.2) Casey Turner Radliff 3166 Abshier Ave Biggs, CA 95917	0.0287 acres 1/1400 of 40.20 acres	0.0359%	0.00560%	0.00397%	0.0714% HEB2058
(d.10.1.3) Vivian Denise Turner PO Box 1227 Biggs, CA 95917	0.0574 acres 1/700 of 40.20 acres	0.0718%	0.01120%	0.00794%	0.1429% HEB2058
(d.10.2) Dorothy M. Crosby Heirs, Devisees, Successors or Assigns					
(d.10.2.1) Joseph Crosby Heirs, Devisees, Successors or Assigns					
(d.10.2.1.1) Donna Crosby PO Box 794 Biggs, CA 95917	0.0230 acres 1/1750 of 40.20 acres	0.0287%	0.00448%	0.00318%	0.0571% HEB2058
(d.10.2.3) Dennis Crosby 10614 Green Oaks Ln Redding, CA 96003	0.0230 acres 1/1750 of 40.20 acres Page 55 of 61	0.0287%	0.00448%	0.00318%	0.0571% HEB2058

170002283

Exhibit EE
Unit R-35
Docket # YGOB 99-0922-0746-01
List of Conflicting Owners/Claimants with Royalty Split Agreements/HB2058/Court Orders

	Acres in Unit	Percent of Unit	5 Right 15.60742%	6 Right 11.05942%	Percent of Escrow
(d.10.2.4) Pamela Eiszele 18541 Olinda Rd Anderson, CA 96007	0.0230 acres 1/1750 of 40.20 acres	0.0287%	0.00448%	0.00318%	0.0571% HB2058
(d.10.2.5) Michael Crosby 1284 Jodi Dr Yuba City, CA 95993	0.0230 acres 1/1750 of 40.20 acres	0.0287%	0.00448%	0.00318%	0.0571% HB2058
(d.10.3) Virgie Lee Wilson Heirs, Devisees, Successors or Assigns					
(d.10.3.1) Rhonda Genn 1530 Grand Ave Oroville, CA 95965	0.0383 acres 1/1050 of 40.20 acres	0.0479%	0.00747%	0.00529%	0.0952% HB2058
(d.10.3.2) Veda Brown 1530 Grand Ave Oroville, CA 95965	0.0383 acres 1/1050 of 40.20 acres	0.0479%	0.00747%	0.00529%	0.0952% HB2058
(d.10.5) Lydia A. Townzen 212 N Michael St Lowell, AR 72745	0.1149 acres 1/350 of 40.20 acres	0.1436%	0.02241%	0.01588%	0.2857% HB2058
(d.11) Macy Irene Logue Heirs, Devisees, Successors or Assigns					
(d.11.1) Fred Thomas Leach 602 Fall Creek rd Longview, WA 98632	0.2871 acres 1/140 of 40.20 acres	0.3589%	0.05602%	0.03970%	0.7143% HB2058
(d.11.2) John William Leach Heirs, Devisees, Successors or Assigns					
(d.11.2.1) Fred Thomas Leach 602 Fall Creek rd Longview, WA 98632	0.2871 acres 1/140 of 40.20 acres	0.3589%	0.05602%	0.03970%	0.7143% HB2058
(d.13) George McCall Rakes Heirs, Devisees, Successors or Assigns					
(d.13.1) Ruth Smith Sands Heirs, Devisees, Successors or Assigns					
(d.13.1.1) James Wesley Sands 800 Clayton Rd Cave Springs, AR 72718	0.0319 acres 1/1260 of 40.20 acres	0.0399%	0.00622%	0.00441%	0.0794% HB2058
(d.13.1.4) Frankie Sands Burns Heirs, Devisees, Successors or Assigns					

170002283

Exhibit EE
 Unit R-35
 Docket # YGOB 99-0922-0746-01
 List of Conflicting Owners/Claimants with Royalty Split Agreements/HB2058/Court Orders

	Acres in Unit	Percent of Unit	5 Right 15.60742%	6 Right 11.05942%	Percent of Escrow
(d.13.1.4.1) Jimmie E Burns 46 O'Neill Circle Bella Vista, AR 72715	0.0319 acres 1/1260 of 40.20 acres	0.0399%	0.00622%	0.00441%	0.0794% HB2058
(d.13.1.5) Howard Sands Heirs, Devisees, Successors or Assigns					
(d.13.1.6) Doris Sands Coker Heirs, Devisees, Successors or Assigns					
(d.13.1.6.1) Kenny Coker Heirs, Devisees, Successors or Assigns					
(d.13.1.6.1.1) Christopher Coker 19287 Alpine Rd West Fork, AR 72774	0.0106 acres 1/3780 of 40.20 acres	0.0133%	0.00207%	0.00147%	0.0265% HB2058
(d.13.1.6.1.2) Ira Coker 253 Fredonia Springdale, AR 72762	0.0106 acres 1/3780 of 40.20 acres	0.0133%	0.00207%	0.00147%	0.0265% HB2058
(d.13.1.6.1.3) Benjamin Coker 14397 Fairmont Rd Siloam Springs, AR 72774	0.0106 acres 1/3780 of 40.20 acres	0.0133%	0.00207%	0.00147%	0.0265% HB2058
(d.13.2) Joe Frank Rakes Heirs, Devisees, Successors or Assigns					
(d.13.2.1) Franklin Rakes 1713 Lake Superior Dr Harvey, LA 70058	0.0638 acres 1/630 of 40.20 acres	0.0798%	0.01245%	0.00862%	0.1587% HB2058
(d.13.2.2) Margie Rakes Halfacre 1713 Lake Superior Dr Harvey, LA 70058	0.0638 acres 1/630 of 40.20 acres	0.0798%	0.01245%	0.00862%	0.1587% HB2058
(d.13.2.3) Joseph McCall Rakes 23 Hoppit John Ln Taylor, SC 29687	0.0638 acres 1/630 of 40.20 acres	0.0798%	0.01245%	0.00862%	0.1587% HB2058
(d.13.3) Harley Dale Rakes Heirs, Devisees, Successors or Assigns					
(d.13.3.1) Martha L. Rakes PO Box 72 Cave Springs, AR 72718	0.1914 acres 1/210 of 40.20 acres	0.2393%	0.03735%	0.02646%	0.4762% HB2058
(d.14) Sidney B. Rakes Heirs, Devisees, Successors or Assigns					
(d.14.1) Maurine Haral Rakes Heirs, Devisees, Successors or Assigns					

170002283

Exhibit EE
Unit R-35
Docket # VGOB 99-0922-0746-01
List of Conflicting Owners/Claimants with Royalty Split Agreements/HB2058/Court Orders

	Acres in Unit	Percent of Unit	5 Right 15.60742%	6 Right 11.05942%	Percent of Escrow
(d.14.1.2) Lanny Stephan Rakes Heirs, Devisees, Successors or Assigns					
(d.14.1.2.1) Patricia Rakes 409 Baumgartner Rd Harriman, TN 37748	0.1149 acres 1/350 of 40.20 acres	0.1436%	0.02241%	0.01588%	0.2857% HB2058
(d.14.1.3) Jerry Rakes 5511 W Hemlock Ave Visalia, CA 93277	0.1149 acres 1/350 of 40.20 acres	0.1436%	0.02241%	0.01588%	0.2857% HB2058
(d.14.1.4) Sidney Gail Rakes Hutchens 212 St Andrews Dr Knoxville, TN 37934	0.1149 acres 1/350 of 40.20 acres	0.1436%	0.02241%	0.01588%	0.2857% HB2058
(d.14.1.5) Linda Rakes Allison 1800 S 79th St Omaha, NE 68124	0.1149 acres 1/350 of 40.20 acres	0.1436%	0.02241%	0.01588%	0.2857% HB2058
(e) Mary Ellen Rakes Wallis Heirs, Devisees, Successors or Assigns					
(e.1) Beverly Johnson Wallis Heirs, Devisees, Successors or Assigns					
(e.1.1) John David Wallis Heirs, Devisees, Successors or Assigns					
(e.1.1.1) Vesta Viola Scoggins/Wallis Heirs, Devisees, Successors or Assigns					
(e.1.1.1.2) Charles Max Scoggins Heirs, Devisees, Successors or Assigns					
(e.1.1.1.2.1) Lola Scoggins 2206 S. 18th Place Rogers, AR 72758	0.0838 acres 1/480 of 40.20 acres	0.1047%	0.01634%	0.01158%	0.2083% HB2058
(e.1.1.2) Beverly Wilson Wallis Heirs, Devisees, Successors or Assigns					
(e.1.1.2.1) Sharon Wallis 5913 Dallas St Fort Smith, AR 72903	0.3350 acres 1/120 of 40.20 acres	0.4188%	0.06536%	0.04631%	0.8333% HB2058
(e.1.1.3) Rodney Wallis Heirs, Devisees, Successors or Assigns					
(e.1.1.3.1) Clara Wallis Alsip Heirs, Devisees, Successors or Assigns					

170002283

Exhibit EE
Unit R-35
Docket # VGOB 99-0922-0746-01
List of Conflicting Owners/Claimants with Royalty Split Agreements/HB2058/Court Orders

	Acres in Unit	Percent of Unit	5 Right 15.60742%	6 Right 11.05942%	Percent of Escrow
(e.1.1.3.1.1) Keith Alsip 603 Bristol Dr Bryant, AR 72022	0.1117 acres 1/360 of 40.20 acres	0.1396%	0.02179%	0.01544%	0.2778% HB2058
(e.1.1.3.2) Julia Warren 2603 W Magnolia St Rogers, AR 72758	0.1117 acres 1/360 of 40.20 acres	0.1396%	0.02179%	0.01544%	0.2778% HB2058
(e.1.1.3.3) Phyllis Farish 8 Kirkcaldy Dr Belle Vista, AR 72715	0.1117 acres 1/360 of 40.20 acres	0.1396%	0.02179%	0.01544%	0.2778% HB2058
(e.1.2) Irene Marie Wallis Fry Heirs, Devisees, Successors or Assigns					
(e.1.2.1) Wallace Beverly Fry Heirs, Devisees, Successors or Assigns					
(e.1.2.1.1) Carlene Fry 3841 Hwy 95 Mountain Grove, MO 65711	0.5025 acres 1/80 of 40.20 acres	0.6281%	0.09803%	0.06947%	1.2500% HB2058
(e.1.2.2) Harley Leland Fry Heirs, Devisees, Successors or Assigns					
(e.1.2.2.1) Donald Fry Heirs, Devisees, Successors or Assigns					
(e.1.2.2.1.1) Barbara Fry Yeazel 6602 Camden Rd Fayetteville, NC 28306	0.1675 acres 1/240 of 40.20 acres	0.2094%	0.03268%	0.02316%	0.4167% HB2058
(e.1.2.2.2) Barbara Fry Yeazel 6602 Camden Rd Fayetteville, NC 28306	0.1675 acres 1/240 of 40.20 acres	0.2094%	0.03268%	0.02316%	0.4167% HB2058
(e.1.2.2.3) Robert Eugene Fry 105 Sequoia Dr Enterprise, AL 36330	0.1675 acres 1/240 of 40.20 acres	0.2094%	0.03268%	0.02316%	0.4167% HB2058
(e.1.3) Roy Beverly Wallis Heirs, Devisees, Successors or Assigns					
(e.1.3.1) Ina Lean Wallis Heirs, Devisees, Successors or Assigns					
(e.1.3.1.2) Mary Christine Bowers Heirs, Devisees, Successors or Assigns					
(e.1.3.1.2.1) John B. Bowers Heirs, Devisees, Successors or Assigns					

170002283

Exhibit EE
Unit R-35

Docket # VGOB 99-0922-0746-01
List of Conflicting Owners/Claimants with Royalty Split Agreements/HB2058/Court Orders

	Acres in Unit	Percent of Unit	5 Right 15.60742%	6 Right 11.05942%	Percent of Escrow
(e.1.3.1.2.1.1) Edward D. Bowers 8681 W. Goose Creek Rd Fayetteville, AR 72704	0.2513 acres 1/160 of 40.20 acres	0.3141%	0.04902%	0.03473%	0.6250% HB2058
(e.1.3.1.2.1.2) Beverly M. Maloney 448 W. Wallis Rd Cave Springs, AR 72718	0.2513 acres 1/160 of 40.20 acres	0.3141%	0.04902%	0.03473%	0.6250% HB2058
(e.1.4) Many Lucy Wallis Simpson Heirs, Devisees, Successors or Assigns					
(e.1.4.1) Wayne Wallis Simpson Heirs, Devisees, Successors or Assigns					
(e.1.4.1.1) Patricia C. Simpson 2625 N. Main St 112 Cave Springs, AR 72718	1.0050 acres 1/40 of 40.20 acres	1.2563%	0.19607%	0.13893%	2.5000% HB2058
(e.1.6) Ballard F. Wallis Heirs, Devisees, Successors or Assigns					
(e.1.6.1) Ruby Wallis Heirs, Devisees, Successors or Assigns					
(e.1.6.1.1) Jerry Leroy Wallis Heirs, Devisees, Successors or Assigns					
(e.1.6.1.1.1) Valera Wallis 801 Ireland St Lowell, AR 72745	0.5025 acres 1/80 of 40.20 acres	0.6281%	0.09803%	0.06947%	1.2500% HB2058
(e.1.6.1.2) Jimmy D. Wallis 925 N. Main St Cave Springs, AR 72718	0.5025 acres 1/80 of 40.20 acres	0.6281%	0.09803%	0.06947%	1.2500% HB2058
(e.1.7) Josephine Pearce Heirs, Devisees, Successors or Assigns					
(e.1.7.1) Bart Wayne Pearce Heirs, Devisees, Successors or Assigns					
(e.1.7.1.1) Nicolas Pearce 9582 Stevens Rd Shreveport, LA 71106	1.0050 acres 1/40 of 40.20 acres	1.2563%	0.19607%	0.13893%	2.5000% HB2058
(e.1.8) Hettie C. Coberly Heirs, Devisees, Successors or Assigns					
(e.1.8.1) Charles Coberly Heirs, Devisees, Successors or Assigns					

170002283

170002283

5/11/2017

Exhibit EE
 Unit R-35
 Docket # VGOB 99-0922-0746-01
 List of Conflicting Owners/Claimants with Royalty Split Agreements/HB2058/Court Orders

	Acres in Unit	Percent of Unit	5 Right 15.60742%	6 Right 11.05942%	Percent of Escrow
(e.1.8.1.1) Trudi K. Coberly Jones 24815 2nd Ave Murrieta, CA 92562	0.1675 acres 1/240 of 40.20 acres	0.2094%	0.03268%	0.02316%	0.4167% HB2058
(e.1.8.1.2) Rebecca Coberly 447 Emery Dr Bull Head, AZ 86442	0.1675 acres 1/240 of 40.20 acres	0.2094%	0.03268%	0.02316%	0.4167% HB2058
(e.1.8.1.3) Regina Coberly-Cisneros PO Box 1394 Sugarloaf, CA 92386	0.1675 acres 1/240 of 40.20 acres	0.2094%	0.03268%	0.02316%	0.4167% HB2058
(e.1.8.2) Johnny Raymond Coberly 8801 Elon Ave, # 20 Canoga Park, CA 91304	0.5025 acres 1/80 of 40.20 acres	0.6281%	0.09603%	0.06947%	1.2500% HB2058
	Acres 30.5451				
	Percent 38.1813%				

INSTRUMENT 170002283
 RECORDED IN THE CLERK'S OFFICE OF
 BUCHANAN COUNTY CIRCUIT COURT ON
 October 31, 2017 AT 10:16 AM
 BEVERLY S. TILLER, CLERK
 RECORDED BY: CXE