

VIRGINIA:

BEFORE THE VIRGINIA GAS AND OIL BOARD

IN RE:

SUPPLEMENTAL ORDER REGARDING DOCKET NUMBER
VGOB 98-1117-0699-02ELECTIONS: UNIT W-47 (Well W47)
(herein Subject Drilling Unit)**REVISED** – This order is being re-
recorded to revise the Exhibit E.REPORT OF BOARDFINDINGS AND ORDER

This Supplemental Order is entered by the Board *sua sponte* in the form authorized by the Board at hearings held on February 15, 1994 and June 16, 1992; and this Supplemental Order is being recorded for the purpose of supplementing the Order previously in the captioned matter on July 21, 2015, which was recorded at Deed Book 2015, Page 12731 in the Office of the Clerk of the Circuit Court of Tazewell County, Virginia, on August 27, 2015, (herein "Board Order") and completing the record regarding elections.

Findings: The Board finds that:

The Board Order directed CNX GAS COMPANY LLC (herein "Designated Operator") to mail copies of the Board Order to all Respondents whose interests, if any, were pooled by the said Board Order;

The Designated Operator filed its affidavit of elections disclosing that it had mailed a true and correct copy of the Board's Order to all Respondents whose interests, if any, were pooled by said Board Order;

The Board Order required each Respondent whose interests, if any, were pooled by the terms of said Board Order to make an election within thirty (30) days after the date of mailing or recording, as applicable, of said Order; the affidavit of elections filed herein and annexed hereto as Exhibit A states: (i) whether each Respondent has made or failed to make a timely election; (ii) the nature of any election(s) made; and (iii) whether, by reason of a failure to elect or to timely elect one or more Respondents are deemed, under the terms of the Board's Order, to have leased all their rights, title, interests, estates and claims in Subject Drilling Unit to the Applicant;

That the affidavit of elections annexed hereto with the Exhibits submitted therewith identifies the Respondent(s) making a timely election, if any; identifies the Respondent(s), if any, who are deemed to have leased; identifies the conflicting interests and claims which require escrow; identifies the interests and claims, if any, requiring escrow under Virginia Code section 45.1-361.21.D.; and identifies the Respondents, if any, who may be dismissed by reason of having leased or entered into a voluntary agreement with the Applicant.

The affidavit of elections indicates whether or not the escrow of funds is required with regard to Unit W-47:

Order: By this Order, the Board orders the Designated Operator to tender, consistent with and in accordance with the findings set forth at paragraph 2. above and the annexed affidavit of elections with Exhibits thereto, any funds subject to escrow and instructs the Escrow Agent, **First Bank & Trust Company 38 E. Valley Drive, Bristol, VA 24201, Attn: Escrow Agent** or any successor named by the Board to establish interest bearing escrow account(s), IRS Tax Identification Number 54-1629506, in accordance with the information set forth in the affidavit of elections with Exhibits thereto, to receive funds and account to the Board therefore.

Mailing of Order and Filing of Affidavit: The Designated Operator under the captioned Order or shall file an affidavit with the Secretary of the Board within ten (10) days after the date of receipt of this Order stating that a true and correct copy of this Order was mailed to each Respondent whose interests or claims are subject to escrow and whose address is known within seven (7) days from the date of receipt of this Order.

Conclusion: Therefore, the findings and all terms and provisions set forth above be and hereby are granted and IT IS SO ORDERED.

Effective Date: This Order shall be effective on the date of its execution.

DONE AND EXECUTED this 20 day of February, 2016 by a majority of the Virginia Gas and Oil Board.

BR 2016 PG 03723

BR 2016 PG 20448

Bradley C. Lambert

Chairman, Bradley C. Lambert



COMMONWEALTH OF VIRGINIA
COUNTY OF RUSSELL

Acknowledged on this 20 day of February, 2016 personally before me a notary public in and for the Commonwealth of Virginia, appeared Bradley C. Lambert, being duly sworn did depose and say that he is the Chairman of the Virginia Gas and Oil Board, that he executed the same and was authorized to do so.

Sally Settle Ketron
Sally Settle Ketron, Notary Public
7623162

My Commission expires: January 31, 2019

DONE AND PERFORMED this 21 day of February, 2016 by Order of the Virginia Gas and Oil Board.

Rick Cooper

Rick Cooper
Principal Executive to the
staff, Virginia Gas and Oil Board



COMMONWEALTH OF VIRGINIA
COUNTY OF RUSSELL

Acknowledged on this 21 day of February, 2016 personally before me a notary public in and for the Commonwealth of Virginia, appeared Rick Cooper, being duly sworn did depose and say that he is Principal Executive to the staff of the Virginia Gas and Oil Board, that he executed the same and was authorized to do so.

Sally Settle Ketron
Sally Settle Ketron, Notary Public
7623162

My Commission expires: January 31, 2019

VIRGINIA:

Exhibit A

BEFORE THE VIRGINIA GAS AND OIL BOARD

IN RE:

Application of CNX Gas Company LLC for Forced Pooling of Interests in CBM Unit W-47
VGOB 98-1117-0699-02 in the Maiden Springs District of Tazewell County, Virginia

AFFIDAVIT OF CNX GAS COMPANY LLC (herein "Designated Operator") REGARDING
ELECTIONS, ESCROW AND SUPPLEMENTAL ORDER

Anita D. Duty, being first duly sworn on oath, deposes and says:

That your affiant is employed by CNX Land LLC, as a Pooling Supervisor and is duly authorized to make this affidavit on behalf of CNX GAS COMPANY LLC, the designated operator,

That the Order entered on July 21, 2015, by the Virginia Gas and Oil Board (hereinafter "Board") regarding the captioned CBM Unit required the Applicant to mail a true and correct copy of said Order to each person pooled by the Order;

That within seven (7) days of receipt of an executed copy of the Order referred to at paragraph 2. above, your affiant caused a true and correct copy of said Order to be mailed via the United States Postal Service to each Respondent named in the captioned Application, whose address was known, and to all persons, if any, who were added as Respondents at the hearing held in the captioned matter; that proof of such mailing has previously been tendered to the Division of Gas and Oil, the Office of the Gas and Oil Inspector, at Abingdon, Virginia;

That the Order of the Board in the captioned matter required all persons pooled thereby to tender their written elections to the Unit Operator within thirty (30) days of the date the Order was recorded in the counties identified above; that said Order was recorded on August 27, 2015;

That the designated operator CNX GAS COMPANY LLC has established procedures to review all mail received and all written documents received other than by mail to ascertain whether parties whose interests have been pooled have made a written election, in a timely fashion, as required by the captioned Order; that said procedures were followed to identify the elections, if any, made with regard to the Subject Unit; that the following persons delivered, by mail or otherwise, written elections the Unit Operator, within the thirty day elections period:

None

That Respondents identified in Exhibit B-3 hereto are, having failed to make any election, deemed to have leased their coalbed methane rights, interests and claims to Applicant, all as provided in the Board's Order of July 21, 2015;

See attached Exhibit B-3

That the rights, interests and claims of the following persons are subject to escrow under the Board's Order pooling the captioned Unit, Board Regulations and the Code of Virginia:

See attached Exhibit E

That after the pooling hearing held in the captioned matter, the following persons have leased or entered into a voluntary agreement with the Designated Operator:

None

That to the extent any of said persons listed in Exhibit B-2 have rights, interests and claims which are subject to escrow, they should be added and/or dismissed as respondents; the Operator requests that the following persons be added and/or dismissed as Respondents:

None

That the persons identified in Exhibit EE attached hereto have entered into royalty split agreements that allow the Applicant/Designated Operator to pay them directly without the need to escrow funds which would otherwise be in conflict.

See attached Exhibit EE

That pursuant to the provisions of VAC 25-160-70.A.10. and C. and VAC 25-160-80 the annexed supplemental order sets forth the interests and claims that require escrow of funds pursuant to Virginia Code sections 45.1-361.21.D. and 45.1-361.22.A.3. and 4.

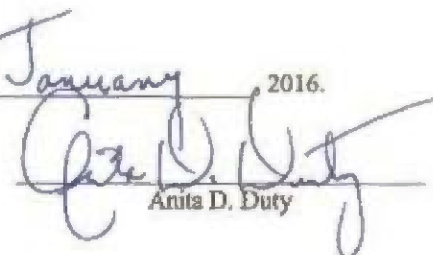
Dated at Cedar Bluff, Virginia, this 29th day of January, 2016.

Anita D. Duty

STATE OF VIRGINIA
COUNTY OF TAZEWELL

Taken, subscribed and sworn to before me by Anita D. Duty as a Pooling Supervisor for CNX Land LLC on behalf of the corporate Designated Operator, this 29th day of January, 2016.

Notary

My commission expires: 12/31/2019



Property lines shown on this plot were provided by CNX Gas Company LLC and were taken from deed descriptions and chains of title of record. This does not represent a current boundary survey. This certification is as to the size, shape and location of the proposed unit.

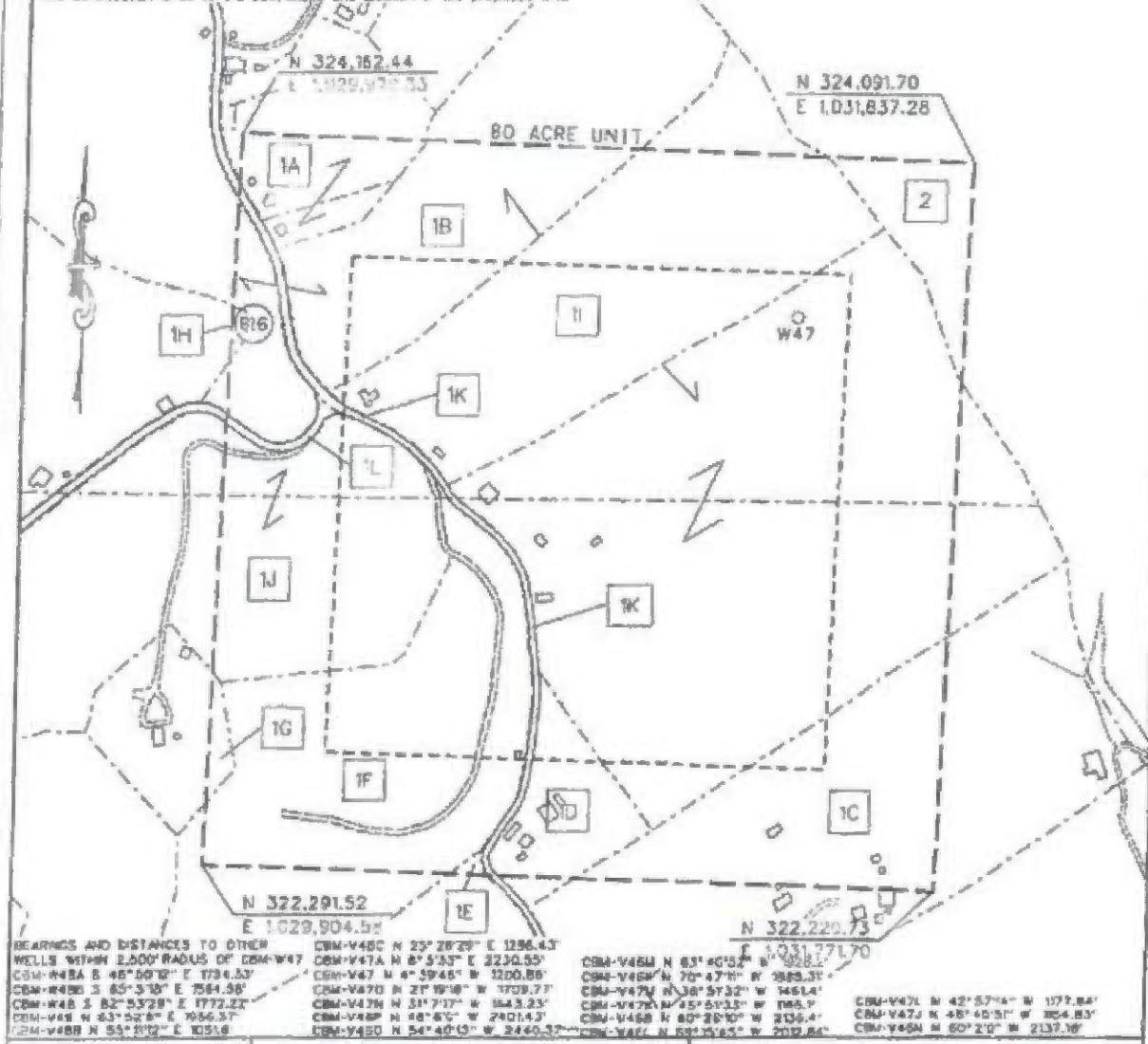

BEARINGS AND DISTANCES TO OTHER WELLS WITHIN 2,000' RADIUS OF CBM-W47
 CBM-W48A S 46° 00' 00" E 1734.53'
 CBM-W48B S 85° 33' 10" E 2584.58'
 CBM-W48 S 82° 53' 28" E 1772.22'
 CBM-W48 N 83° 52' 28" E 2086.37'
 CBM-W48B N 55° 31' 02" E 1051.6'

CBM-W48C N 25° 28' 28" E 1256.43'
 CBM-W47A N 8° 53' 33" E 2230.55'
 CBM-W47 N 4° 59' 45" W 1200.88'
 CBM-W47D N 21° 19' 18" W 1709.77'
 CBM-W47N N 31° 7' 17" W 1643.23'
 CBM-W48P N 48° 46' 0" W 2401.43'
 CBM-W48D N 54° 40' 03" W 2440.37'

CBM-W48M N 83° 40' 50" W 2028.11'
 CBM-W48N N 70° 47' 0" W 2828.31'
 CBM-W47M N 38° 57' 32" W 1461.4'
 CBM-W47N N 45° 51' 33" W 1465.9'
 CBM-W48B N 80° 28' 10" W 2135.4'
 CBM-W48P N 80° 25' 45" W 2019.86'

CBM-W47L N 42° 57' 44" W 1772.84'
 CBM-W47J N 48° 40' 51" W 2054.83'
 CBM-W48N N 60° 21' 0" W 2137.18'

○ CBM WELL
 ⊙ PROPOSED CBM WELL

Stephen E. Maxfield
 Digitally signed by Stephen E. Maxfield
 DN: cn=US, o=Stephen E. Maxfield, ou=D. R. PRICE ENGINEERING AND LAND SURVEYING INC. AC, email=Stephen.E.Maxfield@drprice.com, c=US, o=DR PRICE ENGINEERING AND LAND SURVEYING INC. AC, ou=Stephen E. Maxfield, ou=D. R. PRICE ENGINEERING AND LAND SURVEYING INC. AC, email=Stephen.E.Maxfield@drprice.com, c=US

EXHIBIT A
OAKWOOD FIELD
UNIT W47
FORCE POOLING
VC0B-98-1117-0699-02

Company CNX Gas Company LLC Well Name and Number UNIT W47
 Tract No. _____ Elevation _____ Quadrangle JEWELL RIDGE
 County TAZEWELL District MAIDEN SPRINGS Scale: 1" = 400' Date _____
 This plot is a new plot X an updated plot _____ or a final plot _____

Form DGD-6D-7 _____ (Affix Seal)
 Rev. 9/91 Licensed Professional Engineer or Licensed Land Surveyor

CNX Gas Company LLC
Unit W 47
 Tract Identifications

- 1A. Southern Region Industrial Realty Corp, Tr. 8 (338.43 Acre Tract) – All Coal except P-3 Seam
 Pardee Royalty LLC and Pardee Minerals LLC – Coal Owner's Claim to CBM
 Consol Buchanan Mining Company LLC – Coal in P-3 Seam
 White Wolf Energy, Inc. – All Coal except P-3, Raven, Tiller and Lower Seaboard Leased
 Massey Energy – Coal in Raven, Tiller and Lower Seaboard Leased
 CNX Gas Company LLC – CBM Leased
 CNX Gas Company LLC – CBM in P-3 Seam
 James E. Stevenson and Freda C. Stevenson Trust, et al (G. R. Stevenson Heirs) – Oil & Gas
 CNX Gas Company LLC – Oil, Gas and CBM Leased (95.2381%)
 Edna S. Elswick – Surface
 (Tax Map 46A, Parcel 5)
 2.12 Acres 2.6500%
- 1B. Southern Region Industrial Realty Corp, Tr. 8 (338.43 Acre Tract) – All Coal except P-3 Seam
 Pardee Royalty LLC and Pardee Minerals LLC – Coal Owner's Claim to CBM
 Consol Buchanan Mining Company LLC – Coal in P-3 Seam
 White Wolf Energy, Inc. – All Coal except P-3, Raven, Tiller and Lower Seaboard Leased
 Massey Energy – Coal in Raven, Tiller and Lower Seaboard Leased
 CNX Gas Company LLC – CBM Leased
 CNX Gas Company LLC – CBM in P-3 Seam
 CNX Gas Company LLC – Surface, Oil & Gas
 (Tax Map 45A, Parcel 10)
 34.24 Acres 42.8000%
- 1C. Southern Region Industrial Realty Corp, Tr. 8 (338.43 Acre Tract) – All Coal except P-3 Seam
 Pardee Royalty LLC and Pardee Minerals LLC – Coal Owner's Claim to CBM
 Consol Buchanan Mining Company LLC – Coal in P-3 Seam
 White Wolf Energy, Inc. – All Coal except P-3, Raven, Tiller and Lower Seaboard Leased
 Massey Energy – Coal in Raven, Tiller and Lower Seaboard Leased
 CNX Gas Company LLC – CBM Leased
 CNX Gas Company LLC – CBM in P-3 Seam
 Delmer C. Perkins, et ux – Surface, Oil & Gas
 CNX Gas Company LLC – Oil, Gas and CBM Leased
 (Tax Map 46A, Parcel 11)
 6.78 Acres 32.8625%
- 1D. Southern Region Industrial Realty Corp, Tr. 8 (338.43 Acre Tract) – All Coal except P-3 Seam
 Pardee Royalty LLC and Pardee Minerals LLC – Coal Owner's Claim to CBM
 Consol Buchanan Mining Company LLC – Coal in P-3 Seam
 White Wolf Energy, Inc. – All Coal except P-3, Raven, Tiller and Lower Seaboard Leased
 Massey Energy – Coal in Raven, Tiller and Lower Seaboard Leased
 CNX Gas Company LLC – CBM Leased
 CNX Gas Company LLC – CBM in P-3 Seam
 William D. Roberts – Surface, Oil and Gas
 CNX Gas Company, LLC – Oil, Gas and CBM Leased
 (Tax Map 46A, Parcel 9)
 2.50 Acres 3.1250%

(This title block is for general informational purposes only and does not reflect an analysis of the severance deed and its effect upon coalbed methane ownership and should not be relied upon for such purpose.)

CNX Gas Company LLC
Unit W 47
 Tract Identifications

- 1E. Southern Region Industrial Realty Corp, Tr. 8 (338.43 Acre Tract) – All Coal except P-3 Seam
 Pardee Royalty LLC and Pardee Minerals LLC – Coal Owner's Claim to CBM
 Consol Buchanan Mining Company LLC – Coal in P-3 Seam
 White Wolf Energy, Inc. – All Coal except P-3, Raven, Tiller and Lower Seaboard Leased
 Massey Energy – Coal in Raven, Tiller and Lower Seaboard Leased
 CNX Gas Company LLC – CBM Leased
 CNX Gas Company LLC – CBM in P-3 Seam
 Emory Dean Joyce, et al – Surface, Oil and Gas
 (Tax Map 46A, Parcel 14)
 0.07 Acres 0.0875%
- 1F. Southern Region Industrial Realty Corp, Tr. 8 (338.43 Acre Tract) – All Coal except P-3 Seam
 Pardee Royalty LLC and Pardee Minerals LLC – Coal Owner's Claim to CBM
 Consol Buchanan Mining Company LLC – Coal in P-3 Seam
 White Wolf Energy, Inc. – All Coal except P-3, Raven, Tiller and Lower Seaboard Leased
 Massey Energy – Coal in Raven, Tiller and Lower Seaboard Leased
 CNX Gas Company LLC – CBM Leased
 CNX Gas Company LLC – CBM in P-3 Seam
 Richard D. Roberts, et al – Surface, Oil and Gas
 CNX Gas Company LLC – Oil, Gas and CBM Leased (69.9588%)
 (Tax Map 46A, Parcel 8)
 10.80 Acres 13.5000%
- 1G. Southern Region Industrial Realty Corp, Tr. 8 (338.43 Acre Tract) – All Coal except P-3 Seam
 Pardee Royalty LLC and Pardee Minerals LLC – Coal Owner's Claim to CBM
 Consol Buchanan Mining Company LLC – Coal in P-3 Seam
 White Wolf Energy, Inc. – All Coal except P-3, Raven, Tiller and Lower Seaboard Leased
 Massey Energy – Coal in Raven, Tiller and Lower Seaboard Leased
 CNX Gas Company LLC – CBM Leased
 CNX Gas Company LLC – CBM in P-3 Seam
 Peggy Altizer – Surface, Oil and Gas
 CNX Gas Company LLC – Oil, Gas and CBM Leased
 (Tax Map 45A, Parcel 14)
 0.31 Acres 0.3875%
- 1H. Southern Region Industrial Realty Corp, Tr. 8 (338.43 Acre Tract) – All Coal except P-3 Seam
 Pardee Royalty LLC and Pardee Minerals LLC – Coal Owner's Claim to CBM
 Consol Buchanan Mining Company LLC – Coal in P-3 Seam
 White Wolf Energy, Inc. – All Coal except P-3, Raven, Tiller and Lower Seaboard Leased
 Massey Energy – Coal in Raven, Tiller and Lower Seaboard Leased
 CNX Gas Company LLC – CBM Leased
 CNX Gas Company LLC – CBM in P-3 Seam
 Roger E. Brown, et ux – Surface, Oil and Gas
 CNX Gas Company LLC – Oil, Gas and CBM Leased
 (Tax Map 45A, Parcel 4)
 0.07 Acres 0.0875%

(This title block is for general informational purposes only and does not reflect an analysis of the severance deed and its effect upon coalbed methane ownership and should not be relied upon for such purpose.)

CNX Gas Company LLC**Unit W 47**

Tract Identifications

- 1I. Southern Region Industrial Realty Corp, Tr. 8 (338.43 Acre Tract) – All Coal except P-3 Seam
 Pardee Royalty LLC and Pardee Minerals LLC – Coal Owner's Claim to CBM
 Consol Buchanan Mining Company LLC – Coal in P-3 Seam
 White Wolf Energy, Inc. – All Coal except P-3, Raven, Tiller and Lower Seaboard Leased
 Massey Energy – Coal in Raven, Tiller and Lower Seaboard Leased
 CNX Gas Company LLC – CBM Leased
 CNX Gas Company LLC – CBM in P-3 Seam
 Frank Smith Heirs, et al – Oil and Gas
 CNX Gas Company LLC – Oil, Gas and CBM Leased (29.183%)
 CNX Gas Company LLC – Surface
 (Tax Map 45A, Parcel 8A)
 12.44 Acres 15.5500%
- 1J. Southern Region Industrial Realty Corp, Tr. 8 (338.43 Acre Tract) – All Coal except P-3 Seam
 Pardee Royalty LLC and Pardee Minerals LLC – Coal Owner's Claim to CBM
 Consol Buchanan Mining Company LLC – Coal in P-3 Seam
 White Wolf Energy, Inc. – All Coal except P-3, Raven, Tiller and Lower Seaboard Leased
 Massey Energy – Coal in Raven, Tiller and Lower Seaboard Leased
 CNX Gas Company LLC – CBM Leased
 CNX Gas Company LLC – CBM in P-3 Seam
 William Perkins – Surface, Oil and Gas
 CNX Gas Company LLC – Oil, Gas and CBM Leased
 (Tax Map 45A, Parcel 15)
 7.44 Acres 9.3000%
- 1K. Southern Region Industrial Realty Corp, Tr. 8 (338.43 Acre Tract) – All Coal except P-3 Seam
 Pardee Royalty LLC and Pardee Minerals LLC – Coal Owner's Claim to CBM
 Consol Buchanan Mining Company LLC – Coal in P-3 Seam
 White Wolf Energy, Inc. – All Coal except P-3, Raven, Tiller and Lower Seaboard Leased
 Massey Energy – Coal in Raven, Tiller and Lower Seaboard Leased
 CNX Gas Company LLC – CBM Leased
 CNX Gas Company LLC – CBM in P-3 Seam
 Commonwealth of Virginia or S.D. Sayers Heirs – Oil and Gas
 Commonwealth of Virginia – Surface
 (Tax Map 45A, Parcel 00)
 1.05 Acres 1.3125%
- 1L. Southern Region Industrial Realty Corp, Tr. 8 (338.43 Acre Tract) – All Coal except P-3 Seam
 Pardee Royalty LLC and Pardee Minerals LLC – Coal Owner's Claim to CBM
 Consol Buchanan Mining Company LLC – Coal in P-3 Seam
 White Wolf Energy, Inc. – All Coal except P-3, Raven, Tiller and Lower Seaboard Leased
 Massey Energy – Coal in Raven, Tiller and Lower Seaboard Leased
 CNX Gas Company LLC – CBM Leased
 CNX Gas Company LLC – CBM in P-3 Seam
 Commonwealth of Virginia or Yvonne Cash – Oil and Gas
 Commonwealth of Virginia – Surface
 (Tax Map 45A, Parcel 00)
 0.21 Acres 0.2825%

(This title block is for general informational purposes only and does not reflect an analysis of the severance deed and its effect upon coalbed methane ownership and should not be relied upon for such purpose.)

CNX Gas Company LLC**Unit W 47**

Tract Identifications

2. Southern Region Industrial Realty Corporation, Tr.1 (4430 Acre Tract) - All Coal except P-3 Seam
Pardee Royalty LLC and Pardee Minerals LLC - Coal Owner's Claim to CBM
Consol Buchanan Mining Company LLC - Coal in P-3 Seam
White Wolf Energy, Inc - All Coal Leased except P-3, Raven, Tiller and Lower Seaboard Seams
Massey Energy - Coal in Raven, Tiller and Lower Seaboard Seams Leased
CNX Gas Company LLC - CBM Leased
CNX Gas Company LLC - CBM in P-3 Seam
Pardee Royalty LLC and Pardee Minerals LLC - Oil, Gas and CBM except CBM in P-3 Seam
CNX Gas Company LLC - CBM - Deemed Leased via Earned Acres
Southern Region Industrial Realty Corporation - Surface
Appalachian Forests A., LLC - Timber
(Tax Map 46A, Parcel 17)
1.97 Acres 2.46250%

(This title block is for general informational purposes only and does not reflect an analysis of the severance deed and its effect upon coalbed methane ownership and should not be relied upon for such purpose.)

Docket #VGOB-06-1117-0699-02
 List of Respondents to be Pooled

	Net Acres In Unit	Interest in Unit	Interest in 28-Right 2.67882%
II. OIL & GAS OWNERSHIP			
<u>Tract #1A - 2.12 acres</u>			
(1) James E. Stevenson & Freda C. Stevenson Trust, et al <i>(previously G. R. Stevenson Heirs)</i>	2.12 acres	2.6500%	0.00070989
(b) Chariss Clayton Stevenson Heirs, Devisees, Successors or Assigns			
(b.1) Donna C. Cottle 1125 Stewart St Welch, WV 24801	0.05 acres 1/42 of 2.12 acres	0.0631%	0.00001690
(b.4) Victoria L. Elkin 628 Flynn Lane Petersburg, FL 23806	0.05 acres 1/42 of 2.12 acres	0.0631%	0.00001690
<u>Tract #1E - 0.07 acres</u>			
(1) Emory Dean Joyce, et al			
(b) Emory Dean Joyce 782 Stone Rd. Jewell Ridge, VA 24522	0.07 acres	0.0875%	0.00002344
<u>Tract #1F - 10.80 acres</u>			
(1) Richard D. Roberts, et al	10.80 acres	13.6000%	0.00361641
(a) Ira Wade Roberts Heirs, Devisees, Successors or Assigns			
(a.1) Vernia Esther Christian Roberts Heirs, Devisees, Successors or Assigns			
(a.1.1) Milford Roberts PO Box 447 Raven, VA 24639-0447	0.20 acres 1/54 of 10.80 acres	0.2500%	0.00006697
(a.1.2) Juanita R. Pendergrass 13828 Wild Horse Ct Leo, IN 46785-9697	0.20 acres 1/54 of 10.80 acres	0.2500%	0.00006697
(a.1.3) Lillian Bates 184 Kelley St Tazewell, VA 24651-8353	0.20 acres 1/54 of 10.80 acres	0.2500%	0.00006697
(a.1.4) Johnny Roberts 184 Kelley St Tazewell, VA 24651-8353	0.20 acres 1/54 of 10.80 acres	0.2500%	0.00006697
(a.1.5) Lavina O. Rye 110 Thrush ST Danville, VA 24640-4960	0.20 acres 1/54 of 10.80 acres	0.2500%	0.00006697
(a.1.6) James Ira Roberts Heirs, Devisees, Successors or Assigns			
(a.1.6.1) Donna Roberts <i>Address pending</i>	0.04 acres 1/243 of 10.80 acres	0.0556%	0.00001488
(a.1.6.1.1) Shona Lea Murphy Hudson 335 Red Fern Ln N. Tazewell, VA 24630	0.08 acres 7/972 of 10.80 acres	0.0972%	0.00002604
(a.1.6.1.2) James Pernel Roberts 2662 Rose Ridge	0.08 acres 7/972 of 10.80 acres	0.0972%	0.00002604

Docket #YGOB-98-1117-0699-02
List of Respondents to be Pooled

	Net Acres in Unit	Interest in Unit	Interest in 26-Right 2.67882%
Clintwood, VA 24228-7742			
(b) Sylvester Roberts Heirs, Devisees, Successors or Assigns <i>(Doc pending on heirs)</i>	1.20 acres 1/9 of 10.80 acres	1.5000%	0.00040182
(b.1) Goldie Ellen Roberts <i>Address pending</i>			
(b.2) Lester Roberts <i>Address pending</i>			
(b.3) Doyle Roberts PO Box 221 Appalachia, VA 24216-0221			
(d) George Roberts Heirs, Devisees, Successors or Assigns			
(d.1) Helen Aily Roberts Heirs, Devisees, Successors or Assigns <i>(Doc pending on heirs)</i>	1.20 acres 1/9 of 10.80 acres	1.5000%	0.00040182
<u>Tract #11 - 12.44 acres</u>			
Frank Smith Heirs, et al	12.44 acres	15.6500%	0.00416557
(2) Joseph Leroy Smith Heirs, Devisees, Successors or Assigns <i>(Documentation requested from Sandra Shope 7/30/13)</i>	1.777 acres 1/7 of 12.44 acres	2.2214%	0.00059508
(b) Evelyn Cline Heirs, Devisees, Successors or Assigns <i>(Documentation pending contact with heirs)</i>			
(b.1) Robert Cline 10100 Sierra Hill Dr. Albuquerque, NM 87114			
(b.2) Barbara Cline <i>Address Unknown</i>			
(b.3) Rose Mary Cline <i>Address Unknown</i>			
(b.4) Diane Cline <i>Address Unknown</i>			
(c) James Leroy Smith Heirs, Devisees, Successors or Assigns <i>(Documentation requested from Sandra Shope 7/29/13)</i>			
(c.2) James L. Smith Jr. 5080 Durett Orient, OH 43146			
(c.3) Sandra Shope 2629 Gibson Dr. Columbus, OH 43207			
(c.4) Patricia Orton 2831 Addison Dr. Grove City, OH 43123			
(c.5) Syvilla R. Kratzenberg Heirs, Devisees, Successors or Assigns			
(c.5.1) Patricia Orton 2831 Addison Dr. Grove City, OH 43123			

Docket #VGOB-08-1117-0699-02
List of Respondents to be Pooled

	Net Acres in Unit	Interest in Unit	Interest in 26-Right 2.67882%
(e) Claude Raymond Smith, Sr. Heirs, Devisees, Successors or Assigns <i>(Will requested from Nottoway Co. 7/31/13)</i>			
(e.1) Mary A. Smith Heirs, Devisees, Successors or Assigns <i>(Documentation pending upon contact with heirs)</i>			
(e.1.1) Claude R. Smith 2690 Tarely Mtn. Rd. Alta Vista, VA. 24517			
(e.2) Claude R. Smith 2690 Tarely Mtn. Road Alta Vista, VA. 24517			
(f) Theodore T. Smith Heirs, Devisees, Successors or Assigns			
(f.1) Theodore T. Smith Jr. 1708 Timmons Avenue Portsmouth, OH 45662			
(f.2) Phyllis Geichman Heirs, Devisees, Successors or Assigns			
(f.2.1) Jack Geichman 7972 N. State Rt. 134 Wilmington, OH 45177-8816			
(3) William Liburn Smith Heirs, Devisees, Successors or Assigns <i>(Documentation requested from Gary H. Smith 7/25/13)</i>			
(b) Bertha Elizabeth Taylor Heir, Devisees Successors or Assigns <i>(Documentation requested from Lloyd Taylor 7/25/13)</i>			
(b.1) Garland Eugene Taylor Heir, Devisees Successors or Assigns			
(b.1.1) Janel Daniels PO Box 415 Prosperity, WV 25909	0.037 acres 1/336 of 12.44 acres	0.0463%	0.00001240
(b.3) Virginia Juanita Jones 25310 West Wayside Pl. Lake Villa, IL 60046	0.037 acres 1/336 of 12.44 acres	0.0463%	0.00001240
(b.4) Edward Lawrence Taylor Heir, Devisees Successors or Assigns <i>(Will requested from Newport News Circuit Court 7/25/12)</i>	0.037 acres 1/336 of 12.44 acres	0.0463%	0.00001240
(b.5) Lloyd Grant Taylor P. O. Box 162 Pinney View, WV 25906	0.037 acres 1/336 of 12.44 acres	0.0463%	0.00001240
(b.6) Roger Dean Taylor 284 Shannontown Road Beckley, WV 25801-9272	0.037 acres 1/336 of 12.44 acres	0.0463%	0.00001240
(c) Minnie Grace Dye Heir, Devisees Successors or Assigns			

Docket #VGOB-98-1117-0699-02
List of Respondents to be Pooled

	Net Acres In Unit	Interest in Unit	Interest in 28-Right 2.67882%
(c.1) Stanley Ralph Dye, Sr. 1306 Terry Lane Hixson, TX 37343	0.044 acres 1/280 of 12.44 acres	0.0555%	0.00001488
(c.2) Robert Louis Dye Heirs, Devisees, Successors or Assigns			
(c.2.1) Dorothy M Dye 765 Lincoln Road Deland, FL 32724	0.044 acres 1/280 of 12.44 acres	0.0555%	0.00001488
(c.3) Kermit Allen Dye 2205 Stonehenge Denton, TX 76205	0.044 acres 1/280 of 12.44 acres	0.0555%	0.00001488
(c.4) Ronald D. Dye 3557 McIntosh Drive Kingsport, TN 37663	0.044 acres 1/280 of 12.44 acres	0.0555%	0.00001488
(c.5) Shirley Ann Ervin Heirs, Devisees, Successors or Assigns			
(c.5.1) Anita Johnson PO Box 82984 Henderson, NV 89008	0.044 acres 1/280 of 12.44 acres	0.0555%	0.00001488
(d) Walker Cleveland Smith Heir, Devisees Successors or Assigns			
(d.2) Donna Mae Selix Koeplien Heir, Devisees Successors or Assigns			
(d.2.1) Susan Marie Skalniak 6507 W. Peck Dr. Glendale, AZ 85301-4915	0.009 acres 1/1344 of 12.44 acres	0.0118%	0.00000310
(d.2.2) George Walker Selix 909 Reinill St., Apt 231 Austin, TX 78751-1611	0.009 acres 1/1344 of 12.44 acres	0.0118%	0.00000310
(d.2.3) Diane Baniak 696 Therese Ter Des Plaines, IL 60016-1114	0.009 acres 1/1344 of 12.44 acres	0.0118%	0.00000310
(d.3) Daisy Dean McFarland Heir, Devisees Successors or Assigns			
(d.3.1) Ricky D. McFarland 108 Warden St. Bluefield, VA 24605	0.014 acres 1/896 of 12.44 acres	0.0174%	0.00000465
(d.3.2) Allen Duane McFarland Address Unknown	0.014 acres 1/896 of 12.44 acres	0.0174%	0.00000465
(d.6) James Alvin Smith 4716 Whitten Mill Rd. North Tazewell, VA 24630	0.028 acres 1/448 of 12.44 acres	0.0347%	0.00000930
(e) Frank (Franklin) Whitten Smith Heirs, Devisees Successors or Assigns			
(e.1) Franklin P. Smith Heirs, Devisees, Successors or Assigns			
(e.1.1) Joanna Louise Smith 1602 Reliance Rd. Reliance, VA 22649	0.019 acres 1/672 of 12.44 acres	0.0231%	0.00000620

Docket #VGO9-98-1117-0699-02
List of Respondants to be Pooled

	Net Acres In Unit	Interest in Unit	Interest in 28-Right 2.67882%
(e.2) Norma Jean Akers 4549 W. Hightower Lane Lecanto, FL 34461	0.019 acres 1/672 of 12.44 acres	0.0231%	0.00000620
(e.3) George Lee Smith Heirs, Devises, Successors or Assigns <i>(Need documentation)</i>	0.019 acres 1/672 of 12.44 acres	0.0231%	0.00000620
(e.4) John W. Smith 160 Arista Dr. N. Tazewell, VA 24630	0.019 acres 1/672 of 12.44 acres	0.0231%	0.00000620
(e.5) Thelma Faye Purdue <i>Address Unknown</i>	0.019 acres 1/672 of 12.44 acres	0.0231%	0.00000620
(e.6) Ester Sue Neff 26389 Jeff Davis Hwy Ruther Glen, VA 22546	0.019 acres 1/672 of 12.44 acres	0.0231%	0.00000620
(e.7) Linda Wetzel 1273 Barringer Min. Rd. Christiansburg, VA 24073	0.019 acres 1/672 of 12.44 acres	0.0231%	0.00000620
(e.8) David Ray Smith HC 72 Box 291 Augusta, WV 26704	0.019 acres 1/672 of 12.44 acres	0.0231%	0.00000620
(e.9) Homer Carlos Smith 48450 Metz Rd. New Waterford, OH 44445	0.019 acres 1/672 of 12.44 acres	0.0231%	0.00000620
(e.10) Dorothy May Delsalva 1066 Bethel New Richmond Rd. New Richmond, OH	0.019 acres 1/672 of 12.44 acres	0.0231%	0.00000620
(e.11) Doris Marie Todd 123 Carter ST. Bluefield, WV 24701 <i>(Bad Address)</i>	0.019 acres 1/672 of 12.44 acres	0.0231%	0.00000620
(e.12) Ceol Dale Smith 10515 Robert E. Lee Dr. Spotsylvania, VA 22551	0.019 acres 1/672 of 12.44 acres	0.0231%	0.00000620
(f) Armond Leonard Smith Heir, Devises, Successors or Assigns			
(f.2) Roy Lee Smith 177 Barage Ave. Princeton, WV 24739	0.037 acres 1/336 of 12.44 acres	0.0463%	0.00001240
(f.3) Clayton Carol Smith 906 Briar Ct Virginia Beach, VA 23452	0.037 acres 1/336 of 12.44 acres	0.0463%	0.00001240
(f.4) Troy Dale Smith P. O. Box 173 Pocahontas, VA 24635	0.037 acres 1/336 of 12.44 acres	0.0463%	0.00001240
(f.5) Karen Nevilles 1145 Lisa Dr. Charleston, OH 24368	0.037 acres 1/336 of 12.44 acres	0.0463%	0.00001240
(g) Ivory Goldine Akers Heirs, Devises, Successors or Assigns			
(g.1) Bernard F. Akers Heirs, Devises, Successors or Assigns			

Docket #VGOB-98-1117-0699-02
List of Respondents to be Pooled

	Net Acres in Unit	Interest in Unit	Interest in 26-Right 2.67882%
(g.1.1) Harold Akers 171 Tanglewood Dr. N. Tazewell, VA 24630	0.037 acres 1/336 of 12.44 acres	0.0463%	0.00001240
(g.1.2) Charles Akers 612 Greenhill Dr. Siler City, NC 27344	0.037 acres 1/336 of 12.44 acres	0.0463%	0.00001240
(g.1.3) Margaret Snell 7137 Paseo San Andres Tucson, AZ 85710	0.037 acres 1/336 of 12.44 acres	0.0463%	0.00001240
(g.1.4) Debbie Cole 4065 Syrup Mill Rd. Ridgeway, SC	0.037 acres 1/336 of 12.44 acres	0.0463%	0.00001240
(g.1.5) Virginia Angles 130 Stockton St. Bluefield, VA 24605	0.037 acres 1/336 of 12.44 acres	0.0463%	0.00001240
(g.1.6) Ethel Ward PO Box 261 Bluefield, VA 24605	0.037 acres 1/336 of 12.44 acres	0.0463%	0.00001240
(4) Albert Smith Heirs, Devises, Successors or Assigns			
(a) Nila Arington Heirs, Devises, Successors or Assigns <i>(Documentation pending upon contact with heirs)</i>	0.444 acres 1/28 of 12.44 acres	0.5554%	0.00014877
(b) Edith Cook Heirs, Devises, Successors or Assigns <i>(Documentation pending upon contact with heirs)</i>	0.444 acres 1/28 of 12.44 acres	0.5554%	0.00014877
(c) Thelma Keele Heirs, Devises, Successors or Assigns			
(c.1) Douglas Ray Keele 2 Highland Rd. Westford, MA 01886	0.089 acres 1/140 of 12.44 acres	0.1111%	0.00002975
(c.2) Kenneth Keele 33 Grist Mill Rd. Littleton, MS 01460	0.089 acres 1/140 of 12.44 acres	0.1111%	0.00002975
(c.3) William Keele 315 Eva's Walk Pounding Mill, VA 24637 <i>(Bad Address)</i>	0.089 acres 1/140 of 12.44 acres	0.1111%	0.00002975
(c.4) Nila Ann Keele c/o Norma Jean Goodsey 1503 Paint Ferry Rd. Kingston, TN 37763	0.089 acres 1/140 of 12.44 acres	0.1111%	0.00002975
(c.5) Norma Jean Goodsey 1503 Paint Ferry Rd. Kingston, TN 37763	0.089 acres 1/140 of 12.44 acres	0.1111%	0.00002975
(d) Loraine Elswick 257 Gray Field Rd. Blacklick, OH 43004	0.444 acres 1/28 of 12.44 acres	0.5554%	0.00014877
(5) Jennie Ellen Kinder Heirs, Devises, Successors or Assigns <i>(Documentation requested from Ethel Whit 6/27/13)</i>			

Docket #VGOB-98-1117-0000-02
List of Respondents to be Pooled

	Net Acres in Unit	Interest in Unit	Interest in 26-Right 2.67662%
(b) Lucy Christian Heirs, Devisees, Successors or Assigns <i>(Documentation requested from Mary Johnson 7/26/13)</i>			
(b.10) Gilford Christian Heirs, Devisees, Successors or Assigns <i>(Documentation pending upon contact with heirs)</i>	0.016 acres 1/756 of 12.44 acres	0.0206%	0.00000691
(c) Archie Willard Kinder Heirs, Devisees, Successors or Assigns <i>(Documentation requested from Deborah Guthrie 7/23/13)</i>			
(c.1) Dorothy Satterfield 2504 Fern So. Boston, VA 24592	0.049 acres 1/252 of 12.44 acres	0.0617%	0.00001653
(c.2) Deborah Guthrie 1216 Friend Ave So. Boston, VA 24592	0.049 acres 1/252 of 12.44 acres	0.0617%	0.00001653
(c.3) Michael Willard Kinder 1401 Schoolhouse Rd. Mt Pleasant, SC 29464	0.049 acres 1/252 of 12.44 acres	0.0617%	0.00001653
(c.4) Timothy Allen Kinder 10998 N. Hwy 17 McClellanville, SC	0.049 acres 1/252 of 12.44 acres	0.0617%	0.00001653
(d) Edith Ivory Shortt, Heirs, Devisees, Successors or Assigns			
(d.1) Ivory Juanita Sims 69 Rainbow Dr. NE Lancaster, OH 43130-9132	0.066 acres 1/189 of 12.44 acres	0.0623%	0.00002204
(d.2) Emily Brown PO box 503 Summerset, OH 43783	0.066 acres 1/189 of 12.44 acres	0.0623%	0.00002204
(d.3) Roger Short 2601 Dupont Edmunds, OK 73034	0.066 acres 1/189 of 12.44 acres	0.0623%	0.00002204
(e) Nora Ward Heirs, Devisees, Successors or Assigns <i>(Documentation requested from Ethel Whit 7/19/13)</i>			
(e.1) Connie Stiltner PO Box 96 Jewell Ridge, VA 24622			
(e.2) Harold K. Ward PO Box 162 Jewell Ridge, VA 24622			
(e.3) Roger D. Ward Heirs, Devisees, Successors or assigns			
(e.3.1) Valerie Roberts 144 4th St. Cedar Bluff, VA 24809			
(e.3.2) Rodney D. Ward PO Box 261 Lively, VA 22507			
(e.4) Josephine Horn Heirs, Devisees, Successors or assigns			

Exhibit B-3
Unit W-47
Docket #VGOB-08-1117-0699-02
List of Respondents to be Pooled

	Net Acres in Unit	Interest in Unit	Interest in 26-Right 2.67882%
(e.4.1) Melissa Keen <i>Address Unknown</i>			
(e.4.2) Mary Keen Heirs, devisees, Successors or assigns <i>(Documentation requested from Amos Dwayne Keene 7/31/13)</i>			
(e.4.2.1) Amos Dwayne Keene 1638 Honaker Branch Rd. Raven, VA 24639			
(e.4.2.2) Anthony Keene 3698 Chicken Ridge Rd. Jewel Ridge, VA 24622			
(e.4.3) Teresa Ball Heirs, devisees, Successors or assigns <i>(Documentation pending upon contact with heirs)</i>			
(e.6) Helen Smith, Heirs, devisees, Successors or Assigns			
(e.6.2) Geneva Melvin 23282 Town Creek Dr Lexington, MD 20853	0.099 acres 1/128 of 12.44 acres	0.1234%	0.00003306
(e.6.3) Bonnie Dyer Heirs, devisees, Successors or Assigns <i>(Documentation pending)</i>	0.099 acres 1/128 of 12.44 acres	0.1234%	0.00003306
(e.7) Paul Howard Kinder Heirs, devisees, Successors or Assigns			
(e.7.1) Judy K. Boyd Heirs, devisees, Successors or Assigns <i>(Documentation requested from Roberta Boyd 7/10/13)</i>			
(e.7.1.1) Robert Clinton Boyd Heirs, devisees, Successors or Assigns			
(e.7.1.1.1) Ginger K. Bush 3314 Clinchview Rd Apt F7 St Paul, VA 24233	0.008 acres 1/1512 of 12.44 acres	0.0103%	0.00000276
(e.7.1.1.2) Mark Steven Boyd 2866 Oakland Dr. Lancaster, SC 29720	0.008 acres 1/1512 of 12.44 acres	0.0103%	0.00000276
(e.7.1.1.3) Roberta Allison Boyd 1058 Franks Hollow Rd. Swords Creek, VA 24649	0.008 acres 1/1512 of 12.44 acres	0.0103%	0.00000276
(e.7.2) Sue Boyd <i>Address Unknown</i> Abingdon, VA	0.025 acres 1/504 of 12.44 acres	0.0309%	0.00000827
(e.7.3) Linda Collins 131 Hilltop Dr. Bristol, VA 24202	0.025 acres 1/504 of 12.44 acres	0.0309%	0.00000827
(e.7.5) Pauline Taylor 131 Rosedale Hgts Lane Rosedale, VA 24260	0.025 acres 1/504 of 12.44 acres	0.0309%	0.00000827
(e.7.6) Alice Faye Kinder 203 Miller St Christiansburg, VA 24073	0.025 acres 1/504 of 12.44 acres	0.0309%	0.00000827

Docket #VGOB-08-1117-0698-02
List of Respondents to be Pooled

	Net Acres in Unit	Interest in Unit	Interest in 26-Right 2.57682%
(e.7.7) Paul R. Kinder 3437 Clifton Farm Rd. Honaker, VA	0.025 acres 1/504 of 12.44 acres	0.0309%	0.0000827
(e.8) Ethel Whitl 1941 Eastover Dr. So. Boston, VA 24592	0.197 acres 1/63 of 12.44 acres	0.2468%	0.00006612
(e.9) Edgar Allensworth Heirs, Devisees, Successors or Assigns <i>(Documentation pending upon contact with heirs)</i>	0.197 acres 1/63 of 12.44 acres	0.2468%	0.00006612
(6) Ida Florence Vencil Heirs, Devisees, Successors or Assigns			
(a) Myrtle Mae Elswick Heirs, Devisees, Successors or Assigns			
(a.1) Frances Kinder 131 Lucky Lane Tazewell, VA 24651	0.049 acres 1/252 of 12.44 acres	0.0617%	0.00001653
(a.2) Gladys Brewster Heirs, Devisees, Successors or Assigns <i>(Documentation requested from Inez Wallace 7/29/13)</i>	0.049 acres 1/252 of 12.44 acres	0.0617%	0.00001653
(a.2.1) Aaron G. Brewster 1521 Indian Creek Rd. Cedar Bluff, VA 24609			
(a.2.2) Inez Wallace 1371 Indian Creek Rd. Cedar Bluff, VA 24809 <i>(Bad address)</i>			
(a.2.3) Ruby Brewster Dye Heirs, Devisees, Successors or Assigns			
(a.2.3.1) Tracie Renee Davidson Heirs, Devisees, Successors or Assigns <i>(Documentation requested from Inez Wallace 7/29/13)</i>			
(a.2.3.1.1) Larry Davidson 119 Cutless St Richlands, VA 24641			
(a.2.3.1.2) Kortnee Byrd <i>Address Unknown</i>			
(a.2.3.1.3) Justin Byrd <i>Address Unknown</i>			
(a.4) Beulah Hoops Heirs, Devisees, Successors or Assigns			
(a.4.1) Della Ann Hoops <i>Address Unknown</i>	0.049 acres 1/252 of 12.44 acres	0.0617%	0.00001663
(b) Floyd Sherman Vencil Heirs, Devisees, Successors or Assigns			
(b.1) Cecil Vencil <i>Address Unknown</i>	0.025 acres 1/504 of 12.44 acres	0.0309%	0.0000827
(b.2) Ira Vencil Heirs, Devisees, Successors or Assigns			

Exhibit B-3
Unit W-47
Docket #VGOB-98-1117-0699-02
List of Respondents to be Pooled

	Net Acres in Unit	Interest in Unit	Interest in 28-Right 2.67882%
(b.2.1) Anna "Jane" Vencill 5720 Powcan Rd. Bruntington, VA 23023	0.025 acres 1/504 of 12.44 acres	0.0309%	0.00000627
(b.3) Geraldine Taylor Heirs, Devisees, Successors or Assigns			
(b.3.1) Herbert H. Taylor 3200 Abelia Rd Richmond, VA 23228	0.025 acres 1/504 of 12.44 acres	0.0309%	0.00000627
(b.4) Patricia Dunn 1229 Clancir Rd. Shackelford, VA 23156	0.025 acres 1/504 of 12.44 acres	0.0309%	0.00000627
(b.5) Louise Luck 9807 Thacker Lane Richmond, VA 23226	0.025 acres 1/504 of 12.44 acres	0.0309%	0.00000627
(b.6) Betty Sue Stanley 503 Henry Clay Rd Ashland, VA 23005	0.025 acres 1/504 of 12.44 acres	0.0309%	0.00000627
(c) Minnie Ellen Coleman Heirs, Devisees, Successors or Assigns			
(c.1) Shirley Harris 886 Indian Creek Rd. Cedar Bluff, VA 24609	0.037 acres 1/336 of 12.44 acres	0.0463%	0.00001240
(c.2) Marie Dye 1280 Berry Hill Dr. Melbourne, FL 23934	0.037 acres 1/336 of 12.44 acres	0.0463%	0.00001240
(c.3) John Coleman Heirs, Devisees, Successors or Assigns <i>(Documentation pending contact of heirs)</i>	0.037 acres 1/336 of 12.44 acres	0.0463%	0.00001240
(c.3.1) John L. Coleman <i>Address Unknown</i> N. Charleston, SC			
(c.3.2) Larry Coleman <i>Address Unknown</i> Walterboro, SC			
(c.4) James Coleman Heirs, Devisees, Successors or Assigns <i>(Documentation pending contact of heirs)</i>	0.037 acres 1/336 of 12.44 acres	0.0463%	0.00001240
(d) Bertha Weil Heirs, Devisees, Successors or Assigns			
(d.1) Joseph Reeca Brown 7130 Crosstimbers Trail Roanoke, VA 24019	0.021 acres 1/588 of 12.44 acres	0.0264%	0.00000708
(d.2) Jack Thomas Brown Heirs, Devisees, Successors or Assigns <i>(Requested Will from City of Salem 7/17/13)</i>	0.021 acres 1/588 of 12.44 acres	0.0284%	0.00000708
(d.3) William Frank Brown Heirs, Devisees, Successors or Assigns	0.021 acres 1/588 of 12.44 acres	0.0264%	0.00000708
(d.3.1) Ivory Allison Brown 1473 Lynnville Ford Rd. Goodview, VA 24096			

Docket #VGOB-98-1117-0699-02
List of Respondents to be Pooled

	Net Acres in Unit	Interest in Unit	Interest in 28-Right 2.67882%
(d.4) Donald Lee Wells PO Box 85 Raven, VA 24639	0.021 acres 1/588 of 12.44 acres	0.0264%	0.00000708
(d.5) Edward Allen Wells 5284 Wardell Rd. Richlands, VA 24641	0.021 acres 1/588 of 12.44 acres	0.0264%	0.00000708
(d.6) Judy Senter PO Box 872 Cedar Bluff, VA 24609	0.021 acres 1/588 of 12.44 acres	0.0264%	0.00000708
(d.7) Peggy Cornett 18225 Sandy Ridge Rd. St. Paul, VA 24233	0.021 acres 1/588 of 12.44 acres	0.0264%	0.00000708
(f) Pearl Marie Vencill Hicks Heirs, Devisees, Successors or Assigns			
(f.1) Roy Mitchell Hicks, Jr. Heirs, Devisees, Successors or Assigns			
(f.1.1) Roy Mitchell Hicks, III 8920 S. Genito Rd. Jetersville, VA 23083	0.009 acres 1/1344 of 12.44 acres	0.0116%	0.00000310
(f.1.4) Roger Allen Hicks Heirs, Devisees, Successors or Assigns <i>(Documentation pending contact of heirs)</i>	0.009 acres 1/1344 of 12.44 acres	0.0116%	0.00000310
(f.2) Kenneth Lee Hicks Heirs, Devisees, Successors or Assigns <i>(need to determine date of death)</i>	0.037 acres 1/336 of 12.44 acres	0.0463%	0.00001240
(g) Herman Vencill Heirs, Devisees, Successors or Assigns			
(g.1) Brenda Darlene Buono 1038 Sir Bradley Ct. Mechanicsville, VA 23116	0.019 acres 1/672 of 12.44 acres	0.0231%	0.00000620
(g.2) Linda Aileen Mahoney 9524 Hagen Rd. Allen, VA 23060	0.019 acres 1/672 of 12.44 acres	0.0231%	0.00000620
(g.3) Vivian Beach 4303 Redbank Rd. Sandston, VA 23150	0.019 acres 1/672 of 12.44 acres	0.0231%	0.00000620
(g.4) William David Vencill 7268 Bluebird Way Mechanicsville, VA 23111	0.019 acres 1/672 of 12.44 acres	0.0231%	0.00000620
(g.5) Frieda Mae Tanch 100067 Pamunkey Rd. Mechanicsville, VA 23116	0.019 acres 1/672 of 12.44 acres	0.0231%	0.00000620
(g.6) Carol E Kemp 8284 Burnside Dr. Mechanicsville, VA 23116	0.019 acres 1/672 of 12.44 acres	0.0231%	0.00000620
(g.7) Wanda Faye Cameron 5012 Garthright Ct. Mechanicsville, VA 23111	0.019 acres 1/672 of 12.44 acres	0.0231%	0.00000620
(g.8) Shelby Harris 1181 Venter Rd. Aylett, VA 23008	0.019 acres 1/672 of 12.44 acres	0.0231%	0.00000620

Docket #VGOB-08-1117-0099-02
List of Respondents to be Pooled

	Net Acres in Unit	Interest In Unit	Interest In 25-Right 2.67882%
(J) James Albert Vencil <i>Address Unknown</i>	0.148 acres 1/84 of 12.44 acres	0.1861%	0.0004959
<u>Tract #1K - 1.05 acres</u>			
(1) Commonwealth of Virginia Department of Transportation 870 Bonham Rd Bristol, VA 24201	1.05 acres	1.3125%	0.00035160
OR			
(1) S.D. Sayers Heirs <i>Heirs Unknown</i>	1.05 acres	1.3125%	0.00035160
<u>Tract #1L - 0.21 acres</u>			
(1) Commonwealth of Virginia Department of Transportation 870 Bonham Rd Bristol, VA 24201	0.21 acres	0.2625%	0.00007032
OR			
(1) Yvonne Cash 188 Martin Farm Rd Cedar Bluff, VA 24609	0.21 acres	0.2625%	0.00007032

TOTAL OIL & GAS ESTATE:

Acres in Unit Released	11.96	
Percentage of Unit Released		14.9520%

Exhibit B
Unit W-47

Docket #VGOB-98-1117-0699-02

List of Owners/Claimants in escrow, not including persons dismissed on Exhibit B-2

	Net Acres in Unit	Interest in Unit	Interest in 26-Right 2.67882%
Tract #1A - 2.12 acres	2.12 acres	2.6500%	
<u>OIL & GAS OWNERSHIP</u>			
(1) James E. Stevenson & Freda C. Stevenson Trust, et al <i>(previously G. R. Stevenson Heirs)</i>	0.30 acres of 2.12 acres	0.3788%	0.01014%
(b) Charles Clayton Stevenson Heirs, Devisees, Successors or Assigns			
(b.1) Donna C. Cottle 1125 Stewart St. Welch, WV 24801	0.05 acres 1/42 of 2.12 acres	0.0631%	0.00169%
(b.2) Michael A. Stevenson 103 Grove Forest Ct Pelzer, SC 29689	0.05 acres 1/42 of 2.12 acres	0.0631%	0.00169%
(b.3) Danny H. Stevenson 37 Old Athens Rd. Princeton, WV 24740	0.05 acres 1/42 of 2.12 acres	0.0631%	0.00169%
(b.4) Victoria L. Elkin 628 Flynn Lane Petersburg, FL 23605	0.05 acres 1/42 of 2.12 acres	0.0631%	0.00169%
(b.5) Charles P. Stevenson 10103 Lanson Ct Louisville, KY 40272	0.05 acres 1/42 of 2.12 acres	0.0631%	0.00169%
(b.6) Tommy L. Stevenson 903 Capital Hill Dr. Jeffersonville, IN 47130	0.05 acres 1/42 of 2.12 acres	0.0631%	0.00169%
	Total Acres 0.30		
	Total Percent 0.3788%		
Tract #1D - 2.50 acres			
<i>WS / Affidavit not received</i>			
<u>OIL & GAS OWNERSHIP</u>			
(1) William D. Roberts PO Box 122 Jewell Ridge, VA 24622	2.50 acres	3.1250%	0.08371%
Tract #1E - 0.07 acres			
<u>OIL & GAS OWNERSHIP</u>			
(1) Emory Dean Joyce, et al			
(a) Ray Dennis Joyce	<i>Life Estate Only</i>		
(b) Emory Dean Joyce 782 Stone Rd. Jewell Ridge, VA 24622	0.07 acres	0.0875%	0.00234%
Tract #1F - 10.80 acres	10.80 acres	13.5000%	
<i>Unresolved Heirship</i>			
<u>OIL & GAS OWNERSHIP</u>			
(1) Richard D. Roberts, et al	3.60 acres of 10.80 acres	4.5000%	0.12055%
(a) Ira Wade Roberts Heirs, Devisees, Successors or Assigns			

DK 2015 06 20 169

Exhibit E
Unit W-47

Docket #VGOB-98-1117-0699-02

List of Owners/Claimants in escrow, not including persons dismissed on Exhibit B-2

	Net Acres in Unit	Interest in Unit	Interest in 26-Right 2.67882%
(a.1) Vernia Esther Christian Roberts Heirs, Devisees, Successors or Assigns			
(a.1.1) Milford Roberts PO Box 447 Raven, VA 24639-0447	0.20 acres 1/54 of 10.80 acres	0.2500%	0.00670%
(a.1.2) Juanita R. Pendergrass 13828 Wild Horse Ct Leo, IN 46765-9697	0.20 acres 1/54 of 10.80 acres	0.2500%	0.00670%
(a.1.3) Lillian Bales 184 Kelley St Tazewell, VA 24651-8353	0.20 acres 1/54 of 10.80 acres	0.2500%	0.00670%
(a.1.4) Johnny Roberts 184 Kelley St Tazewell, VA 24651-8353	0.20 acres 1/54 of 10.80 acres	0.2500%	0.00670%
(a.1.5) Lavina O. Rye 110 Thrush ST Danville, VA 24540-4960	0.20 acres 1/54 of 10.80 acres	0.2500%	0.00670%
(a.1.6) James ira Roberts Heirs, Devisees, Successors or Assigns			
(a.1.6.1) Donna Roberts <i>Address pending</i>	0.04 acres 1/243 of 10.80 acres	0.0556%	0.00149%
(a.1.6.1.1) Shona Lea Murphy Hudson 335 Red Fern Ln N. Tazewell, VA 24630	0.08 acres 7/972 of 10.80 acres	0.0972%	0.00260%
(a.1.6.1.2) James Pernel Roberts 2682 Rose Ridge Clintwood, VA 24228-7742	0.08 acres 7/972 of 10.80 acres	0.0972%	0.00260%
(b) Sylvester Roberts Heirs, Devisees, Successors or Assigns <i>(Doc pending on heirs)</i>	1.20 acres 1/9 of 10.80 acres	1.5000%	0.04018%
(b.1) Goldie Ellen Roberts <i>Address pending</i>			
(b.2) Lester Roberts <i>Address pending</i>			
(b.3) Doyle Roberts PO Box 221 Appalachia, VA 24216-0221			
(d) George Roberts Heirs, Devisees, Successors or Assigns			
(d.1) Helen Ally Roberts Heirs, Devisees, Successors or Assigns <i>(Doc pending on heirs)</i>	1.20 acres 1/9 of 10.80 acres	1.5000%	0.04018%
	Total Acres	3.60	
	Total Percent	4.5000%	

Tract #1H - 0.07 acres

OIL & GAS OWNERSHIP

(1) Roger E. Brown, et ux P. O. Box 100 Richlands, VA 24641	0.07 acres	0.0875%	0.00234%
---	------------	---------	----------

List of Owners/Claimants in escrow, not including persons dismissed on Exhibit B-2

	Net Acres in Unit	Interest in Unit	Interest in 26-Right 2.67882%
<u>Tract #11 - 12.44 acres</u>	12.44	15.5500%	
<i>Unresolved Heirship</i>			
<u>OIL & GAS OWNERSHIP</u>			
Frank Smith Heirs, et al	7.40 acres of 12.44 acres	9.2500%	
(2) Joseph Leroy Smith Heirs, Devisees, Successors or Assigns <i>(Documentation requested from Sandra Shope 7/30/13)</i>	1.777 acres 1/7 of 12.44 acres	2.2214%	0.05951%
(b) Evelyn Cline Heirs, Devisees, Successors or Assigns <i>(Documentation pending contact with heirs)</i>			
(b.1) Robert Cline 10100 Sierra Hill Dr. Albuquerque, NM 87114			
(b.2) Barbara Cline <i>Address Unknown</i>			
(b.3) Rose Mary Cline <i>Address Unknown</i>			
(b.4) Diane Cline <i>Address Unknown</i>			
(c) James Leroy Smith Heirs, Devisees, Successors or Assigns <i>(Documentation requested from Sandra Shope 7/29/13)</i>			
(c.2) James L. Smith Jr. 5080 Durett Orient, OH 43146			
(c.3) Sandra Shope 2829 Gibson Dr. Columbus, OH 43207			
(c.4) Patricia Orton 2831 Addison Dr. Grove City, OH 43123			
(c.5) Sylvania R. Kratzenberg Heirs, Devisees, Successors or Assigns			
(c.5.1) Patricia Orton 2831 Addison Dr Grove City, OH 43123			
(e) Claude Raymond Smith, Sr. Heirs, Devisees, Successors or Assigns <i>(Will requested from Nottoway Co. 7/31/13)</i>			
(e.1) Mary A. Smith Heirs, Devisees, Successors or Assigns <i>(Documentation pending upon contact with heirs)</i>			
(e.1.1) Claude R. Smith 2890 Tarely Mtn. Rd. Alta Vista, VA 24517			
(e.2) Claude R. Smith 2890 Tarely Mtn. Road Alta Vista, VA 24517			

List of Owners/Claimants in escrow, not including persons dismissed on Exhibit B-2

	Net Acres in Unit	Interest in Unit	Interest in 28-Right 2.67882%
(f) Theodore T. Smith Heirs, Devisees, Successors or Assigns			
(f.1) Theodore T. Smith Jr. 1708 Timmons Avenue Portsmouth, OH 45662			
(f.2) Phyllis Geichman Heirs, Devisees, Successors or Assigns			
(f.2.1) Jack Geichman 7972 N. State Rt. 134 Wilmington, OH 45177-8816			
(3) William Lilburn Smith Heirs, Devisees, Successors or Assigns <i>(Documentation requested from Gary H. Smith 7/25/13)</i>			
(b) Bertha Elizabeth Taylor Heir, Devisees Successors or Assigns <i>(Documentation requested from Lloyd Taylor 7/25/13)</i>			
(b.1) Garland Eugene Taylor Heir, Devisees Successors or Assigns			
(b.1.1) Janet Daniels PO Box 416 Prosperity, WV 25909	0.037 acres 1/336 of 12.44 acres	0.0463%	0.00124%
(b.3) Virginia Juanita Jones 25310 West Wayside Pl. Lake Villa, IL 60046	0.037 acres 1/336 of 12.44 acres	0.0463%	0.00124%
(b.4) Edward Lawrence Taylor Heir, Devisees Successors or Assigns <i>(Will requested from Newport News Circuit Court 7/25/12)</i>	0.037 acres 1/336 of 12.44 acres	0.0463%	0.00124%
(b.5) Lloyd Grant Taylor P. O. Box 162 Piney View, WV 25906	0.037 acres 1/336 of 12.44 acres	0.0463%	0.00124%
(b.6) Roger Dean Taylor 264 Shannontown Road Beckley, WV 25801-6272	0.037 acres 1/336 of 12.44 acres	0.0463%	0.00124%
(c) Minnie Grace Dye Heir, Devisees Successors or Assigns			
(c.1) Stanley Ralph Dye, Sr. 1308 Terry Lane Hixson, TX 37343	0.044 acres 1/280 of 12.44 acres	0.0555%	0.00149%
(c.2) Robert Louis Dye Heirs, Devisees, Successors or Assigns			
(c.2.1) Dorothy M Dye 755 Lincoln Road Deland, FL 32724	0.044 acres 1/280 of 12.44 acres	0.0555%	0.00149%
(c.3) Kermit Allen Dye 2205 Stonehenge Denton, TX 76205	0.044 acres 1/280 of 12.44 acres	0.0555%	0.00149%
(c.4) Ronald D. Dye 3557 McIntosh Drive Kingsport, TN 37863	0.044 acres 1/280 of 12.44 acres	0.0555%	0.00149%

Exhibit E
Unit W-47

Docket #VGOB-98-1117-0699-02

List of Owners/Claimants in escrow, not including persons dismissed on Exhibit B-2

	Net Acres in Unit	Interest in Unit	Interest in 26-Right 2.67882%
(c.5) Shirley Ann Ervin Heirs, Devisees, Successors or Assigns			
(c.5.1) Anita Johnson PO Box 92984 Henderson, NV 89009	0.044 acres 1/280 of 12.44 acres	0.0555%	0.00149%
(d) Walker Cleveland Smith Heir, Devisees Successors or Assigns			
(d.2) Donna Mae Selix Koelpien Heir, Devisees Successors or Assigns			
(d.2.1) Susan Marie Skalniak 6507 W. Peck Dr. Glendale, AZ 85301-4916	0.009 acres 1/1344 of 12.44 acres	0.0116%	0.00031%
(d.2.2) George Walker Selix 909 Reinli St., Apt 231 Austin, TX 78751-1511	0.009 acres 1/1344 of 12.44 acres	0.0116%	0.00031%
(d.2.3) Diense Baniak 696 Therese Ter Des Plaines, IL 60016-1114	0.009 acres 1/1344 of 12.44 acres	0.0116%	0.00031%
(d.3) Daisy Dean McFarland Heir, Devisees Successors or Assigns			
(d.3.1) Ricky D. McFarland 108 Warden St. Bluefield, VA 24605	0.014 acres 1/898 of 12.44 acres	0.0174%	0.00046%
(d.3.2) Allen Duane McFarland <i>Address Unknown</i>	0.014 acres 1/898 of 12.44 acres	0.0174%	0.00046%
(d.4) William (Red) Lilburn Smith Heirs, Devisees, Successors or Assigns			
(d.6) James Alvin Smith 4715 Whitten Mill Rd. North Tazewell, VA 24630	0.028 acres 1/448 of 12.44 acres	0.0347%	0.00093%
(d.8) Carl Wayne Smith Heirs, Devisees, Successors or Assigns			
(d.8.1) Alice Lee Smith	<i>Conveyed to CNX Gas Company LLC 6/3/2014</i>		
(d.8.1.1) CNX Gas Company LLC 2481 John Nash Blvd Bluefield, WV 24701	0.028 acres 1/448 of 12.44 acres	0.0347%	0.00093%
(e) Frank (Franklin) Whitten Smith Heirs, Devisees Successors or Assigns			
(e.1) Franklin P. Smith Heirs, Devisees, Successors or Assigns			
(e.1.1) Joanna Louise Smith 1802 Reliance Rd. Reliance, VA 22649	0.010 acres 1/672 of 12.44 acres	0.0231%	0.00062%
(e.2) Norma Jean Akers 4549 W. Hightower Lane Lecanto, FL 34461	0.019 acres 1/672 of 12.44 acres	0.0231%	0.00062%
(e.3) George Lee Smith Heirs, Devisees, Successors or Assigns <i>(Need documentation)</i>	0.019 acres 1/672 of 12.44 acres	0.0231%	0.00062%

List of Owners/Claimants in escrow, not including persons dismissed on Exhibit B-2

	Net Acres in Unit	Interest in Unit	Interest in 26-Right 2.67882%
(e.4) John W. Smith 160 Arista Dr. N. Tazewell, VA 24630	0.019 acres 1/672 of 12.44 acres	0.0231%	0.00062%
(e.5) Theima Faye Purdue <i>Address Unknown</i>	0.019 acres 1/672 of 12.44 acres	0.0231%	0.00062%
(e.6) Ester Sue Neff 26389 Jeff Davis Hwy Ruther Glen, VA 22546	0.019 acres 1/672 of 12.44 acres	0.0231%	0.00062%
(e.7) Linda Wetzel 1273 Barringer Mtn. Rd. Christiansburg, VA 24073	0.019 acres 1/672 of 12.44 acres	0.0231%	0.00062%
(e.8) David Ray Smith HC 72 Box 291 Augusta, WV 26704	0.019 acres 1/672 of 12.44 acres	0.0231%	0.00062%
(e.9) Homer Carlos Smith 48450 Metz Rd. New Waterford, OH 44445	0.019 acres 1/672 of 12.44 acres	0.0231%	0.00062%
(e.10) Dorothy May Delsalva 1566 Bethel New Richmond Rd. New Richmond, OH	0.019 acres 1/672 of 12.44 acres	0.0231%	0.00062%
(e.11) Doris Marie Todd 123 Carter ST. Bluefield, WV 24701 <i>(Bad Address)</i>	0.019 acres 1/672 of 12.44 acres	0.0231%	0.00062%
(e.12) Cecil Dale Smith 10516 Robert E. Lee Dr. Spotsylvania, VA 22551	0.019 acres 1/672 of 12.44 acres	0.0231%	0.00062%
(f) Armond Leonard Smith Heir, Devisees Successors or Assigns			
(f.2) Roy Lee Smith 177 Borage Ave. Princeton, WV 24739	0.037 acres 1/336 of 12.44 acres	0.0463%	0.00124%
(f.3) Clayton Carol Smith 606 Briar Ct. Virginia Beach, VA 23452	0.037 acres 1/336 of 12.44 acres	0.0463%	0.00124%
(f.4) Troy Dale Smith P. O. Box 173 Pocahontas, VA 24635	0.037 acres 1/336 of 12.44 acres	0.0463%	0.00124%
(f.5) Karen Nevilles 1145 Lisa Dr. Charleston, OH 24368	0.037 acres 1/336 of 12.44 acres	0.0463%	0.00124%
(g) Ivory Goldine Akers Heirs, Devisees, Successors or Assigns			
(g.1) Bernard F. Akers Heirs, Devisees, Successors or Assigns			
(g.1.1) Harold Akers 171 Tanglewood Dr. N. Tazewell, VA 24630	0.037 acres 1/336 of 12.44 acres	0.0463%	0.00124%

List of Owners/Claimants in escrow, not including persons dismissed on Exhibit B-2

	Net Acres in Unit	Interest in Unit	Interest in 26-Right 2.67882%
(g.1.2) Charles Akers 512 Greenhill Dr. Siler City, NC 27344	0.037 acres 1/336 of 12.44 acres	0.0463%	0.00124%
(g.1.3) Margaret Snell 7137 Paseo San Andres Tucson, AZ 85710	0.037 acres 1/336 of 12.44 acres	0.0463%	0.00124%
(g.1.4) Debbie Cole 4065 Syrup Mill Rd Ridgeway, SC	0.037 acres 1/336 of 12.44 acres	0.0463%	0.00124%
(g.1.5) Virginia Angles 130 Stockton St Bluefield, VA 24805	0.037 acres 1/336 of 12.44 acres	0.0463%	0.00124%
(g.1.6) Ethel Werd PO Box 261 Bluefield, VA 24805	0.037 acres 1/336 of 12.44 acres	0.0463%	0.00124%
(4) Albert Smith Heirs, devisees, Successors or Assigns			
(a) Nila Arrington Heirs, devisees, Successors or Assigns <i>(Documentation pending upon contact with heirs)</i>	0.444 acres 1/28 of 12.44 acres	0.5554%	0.01488%
(b) Edith Cook Heirs, devisees, Successors or Assigns <i>(Documentation pending upon contact with heirs)</i>	0.444 acres 1/28 of 12.44 acres	0.5554%	0.01488%
(c) Thelma Keele Heirs, devisees, Successors or Assigns			
(c.1) Douglas Ray Keele 2 Highland Rd Westford, MA 01885	0.089 acres 1/140 of 12.44 acres	0.1111%	0.00298%
(c.2) Kenneth Keele 33 Grist Mill Rd. Littleton, MS 01460	0.089 acres 1/140 of 12.44 acres	0.1111%	0.00298%
(c.3) William Keele P.O. Box 1086 Cedar Bluff, VA 24609	0.089 acres 1/140 of 12.44 acres	0.1111%	0.00298%
(c.4) Nila Ann Keele c/o Norma Jean Goodsey 1503 Paint Ferry Rd. Kingston, TN 37763	0.089 acres 1/140 of 12.44 acres	0.1111%	0.00298%
(c.5) Norma Jean Goodsey 1503 Paint Ferry Rd. Kingston, TN 37763	0.089 acres 1/140 of 12.44 acres	0.1111%	0.00298%
(d) Loraine Elswick 257 Gray Field Rd. Blacklick, OH 43004	0.444 acres 1/28 of 12.44 acres	0.5554%	0.01488%
(5) Jennie Ellen Kinder Heirs, devisees, Successors or Assigns <i>(Documentation requested from Ethel Whit 6/27/13)</i>			
(b) Lucy Christian Heirs, devisees, Successors or Assigns <i>(Documentation requested from Mary Johnson 7/26/13)</i>			
(b.1) Mary Johnson 2909 S. Military Hwy	0.016 acres 1/756 of 12.44 acres	0.0206%	0.00055%

Exhibit E
Unit W-47
Docket #VGOB-98-1117-0699-02

DK 2016 PG 20475

List of Owners/Claimants in escrow, not including persons dismissed on Exhibit B-2

	Net Acres in Unit	Interest in Unit	Interest in 26-Right 2.67882%
Chesapeake, VA 23323			
(b.2) Joann Hobbs PO Box 174 Powerline Rd Pounding Mill, VA 24637	0.016 acres 1/756 of 12.44 acres	0.0206%	0.00055%
(b.3) Dorothy Keen 170 Little Leaf Lane Wytheville, VA 24382	0.016 acres 1/756 of 12.44 acres	0.0206%	0.00055%
(b.4) Nancy Keen 2926 Smith Ridge Rd Jewell Ridge, VA 24622	0.016 acres 1/756 of 12.44 acres	0.0206%	0.00055%
(b.5) Lucille McGlothlin 456 Boyd Ridge Rd. Jewell Ridge, VA 24622	0.016 acres 1/756 of 12.44 acres	0.0206%	0.00055%
(b.6) Ruby Cantrell 364 Boyd Ridge Rd Jewell Ridge, VA 24622	0.016 acres 1/756 of 12.44 acres	0.0206%	0.00055%
(b.7) Gillis Christian 6576 N. Dort Lot #21 Flint, MI 48505	0.016 acres 1/756 of 12.44 acres	0.0206%	0.00055%
(b.8) James Christian, Jr 1387 Blvd New Castle, VA 24127	0.016 acres 1/756 of 12.44 acres	0.0206%	0.00055%
(b.9) Roy Christian 2111 Bruce Ave Salem, VA 24153	0.016 acres 1/756 of 12.44 acres	0.0206%	0.00055%
(b.10) Gifford Christian Heirs, Devisees, Successors or Assigns <i>(Documentation pending upon contact with heirs)</i>	0.016 acres 1/756 of 12.44 acres	0.0206%	0.00055%
(b.10.1) Ocie Whitt Heirs, Devisees, Successors or Assigns			
(b.10.1.1) David Whitt <i>Address Unknown</i>	0.005 acres 1/2268 of 12.44 acres	0.0069%	0.00018%
(b.10.1.2) Lloyd Whitt <i>Address Unknown</i>	0.005 acres 1/2268 of 12.44 acres	0.0069%	0.00018%
(b.10.1.3) Sharon Whitt <i>Address Unknown</i>	0.005 acres 1/2268 of 12.44 acres	0.0069%	0.00018%
(b.11) Ralph Christian Heirs, Devisees, Successors or Assigns			
(b.11.1) Sharon Christian <i>Address Unknown</i>	0.005 acres 1/2268 of 12.44 acres	0.0069%	0.00018%
(b.11.2) Dennis Christian <i>Address Unknown</i>	0.005 acres 1/2268 of 12.44 acres	0.0069%	0.00018%
(b.11.3) Regina Christian <i>Address Unknown</i>	0.005 acres 1/2268 of 12.44 acres	0.0069%	0.00018%
(c) Archie Willard Kinder Heirs, Devisees, Successors or Assigns <i>(Documentation requested from Deborah Guthrie 7/23/13)</i>			
(c.1) Dorothy Satterfield 2504 Fern	0.049 acres 1/252 of 12.44 acres	0.0617%	0.00165%

Exhibit E
Unit W-47
Docket #VGOB-98-1117-0699-02

List of Owners/Claimants in escrow, not including persons dismissed on Exhibit B-2

	Net Acres in Unit	Interest in Unit	Interest in 26-Right 2.67882%
So. Boston, VA 24592			
(c.2) Deborah Guthrie 1218 Friend Ave So. Boston, VA 24592	0.049 acres 1/252 of 12.44 acres	0.0617%	0.00165%
(c.3) Michael Willard Kinder 1401 Schoolhouse Rd. Mt Pleasant, SC 29464	0.049 acres 1/252 of 12.44 acres	0.0617%	0.00165%
(c.4) Timothy Allen Kinder 10998 N. Hwy 17 McClellanville, SC	0.049 acres 1/252 of 12.44 acres	0.0617%	0.00165%
(d) Edith Ivory Shortt, Heirs, Devisees, Successors or Assigns			
(d.1) Ivory Juanita Sims 89 Rainbow Dr. NE Lancaster, OH 43130-9132	0.066 acres 1/189 of 12.44 acres	0.0823%	0.00220%
(d.2) Emily Brown PO box 503 Summerset, OH 43783	0.066 acres 1/189 of 12.44 acres	0.0823%	0.00220%
(d.3) Roger Short 2601 Dupont Edmunds, OK 73034	0.066 acres 1/189 of 12.44 acres	0.0823%	0.00220%
(e) Nora Ward Heirs, Devisees, Successors or Assigns <i>(Documentation requested from Ethel Whitt 7/19/13)</i>	0.197 acres 1/63 of 12.44 acres	0.2468%	0.00661%
(e.1) Connie Stiltner PO Box 96 Jewell Ridge, VA 24622			
(e.2) Harold K. Ward PO Box 152 Jewell Ridge, VA 24622			
(e.3) Roger D. Ward Heirs, Devisees, Successors or assigns			
(e.3.1) Valene Roberts 144 4th St. Cedar Bluff, VA 24609			
(e.3.2) Rodney D. Ward PO Box 261 Lively, VA 22507			
(e.4) Josephine Horn Heirs, Devisees, Successors or assigns			
(e.4.1) Melissa Keen <i>Address Unknown</i>			
(e.4.2) Mary Keen Heirs, Devisees, Successors or assigns <i>(Documentation requested from Amos Dwayne Keene 7/31/13)</i>			
(e.4.2.1) Amos Dwayne Keene 1636 Honaker Branch Rd. Raven, VA 24639			
(e.4.2.2) Anthony Keene 3698 Chicken Ridge Rd.			

Exhibit E
Unit W-47
Docket #VG0B-98-1117-0699-02

BK 2016 PG 20477

List of Owners/Claimants in escrow, not including persons dismissed on Exhibit B-2

	Net Acres in Unit	Interest in Unit	Interest in 28-Right 2.67882%
Jewell Ridge, VA 24622			
(e.4.3) Teresa Ball Heirs, Devisees, Successors or assigns <i>(Documentation pending upon contact with heirs)</i>			
(e.6) Helen Smith, Heirs, Devisees, Successors or Assigns			
(e.6.2) Geneva Melvin 23282 Town Creek Dr Lexington, MD 20653	0.099 acres 1/126 of 12.44 acres	0.1234%	0.00331%
(e.6.3) Bonnie Dyer Heirs, Devisees, Successors or Assigns <i>(Documentation pending)</i>	0.099 acres 1/126 of 12.44 acres	0.1234%	0.00331%
(e.7) Paul Howard Kinder Heirs, Devisees, Successors or Assigns			
(e.7.1) Judy K. Boyd Heirs, Devisees, Successors or Assigns <i>(Documentation requested from Roberts Boyd 7/10/13)</i>			
(e.7.1.1) Robert Clinton Boyd Heirs, Devisees, Successors or Assigns			
(e.7.1.1.1) Ginger K. Bush 3314 Clinchview Rd Apt F7 St Paul, VA 24233	0.008 acres 1/1512 of 12.44 acres	0.0103%	0.00028%
(e.7.1.1.2) Mark Steven Boyd 2888 Oakland Dr. Lancaster, SC 29720	0.008 acres 1/1512 of 12.44 acres	0.0103%	0.00028%
(e.7.1.1.3) Roberta Allison Boyd 1058 Franks Hollow Rd Swords Creek, VA 24849	0.008 acres 1/1512 of 12.44 acres	0.0103%	0.00028%
(e.7.2) Sue Boyd <i>Address Unknown</i> Abingdon, VA	0.025 acres 1/504 of 12.44 acres	0.0309%	0.00083%
(e.7.3) Linda Collins 131 Hilltop Dr. Bristol, VA 24202	0.025 acres 1/504 of 12.44 acres	0.0309%	0.00083%
(e.7.5) Pauline Taylor 131 Rosedale Hgts Lane Rosedale, VA 24280	0.025 acres 1/504 of 12.44 acres	0.0309%	0.00083%
(e.7.6) Alice Faye Kinder 203 Miller St Christiansburg, VA 24073	0.025 acres 1/504 of 12.44 acres	0.0309%	0.00083%
(e.7.7) Paul R. Kinder 3437 Clifton Farm Rd. Honaker, VA	0.025 acres 1/504 of 12.44 acres	0.0309%	0.00083%
(e.8) Ethel Whitt 1941 Eastover Dr. So. Boston, VA 24592	0.197 acres 1/63 of 12.44 acres	0.2468%	0.00661%
(e.9) Edgar Allensworth Heirs, Devisees, Successors or Assigns <i>(Documentation pending upon contact with heirs)</i>	0.197 acres 1/63 of 12.44 acres	0.2468%	0.00661%
(6) Ida Florence Vencil Heirs, Devisees,			

Exhibit E
 Unit W-47
 Docket #VGOB-98-1117-0699-02

List of Owners/Claimants in escrow, not including persons dismissed on Exhibit B-2

	Net Acres in Unit	Interest in Unit	Interest in 26-Right 2.67882%
Successors or Assigns			
(a) Myrtle Mae Elswick Heirs, Devisees, Successors or Assigns			
(a.1) Frances Kinder 131 Lucky Lane Tazewell, VA 24651	0.049 acres 1/252 of 12.44 acres	0.0617%	0.00165%
(a.2) Gladys Brewster Heirs, Devisees, Successors or Assigns <i>(Documentation requested from Inez Wallace 7/29/13)</i>	0.049 acres 1/252 of 12.44 acres	0.0617%	0.00165%
(a.2.1) Aaron G. Brewster 1521 Indian Creek Rd. Cedar Bluff, VA 24609			
(a.2.2) Inez Wallace 1371 Indian Creek Rd. Cedar Bluff, VA 24609 <i>(Bad address)</i>			
(a.2.3) Ruby Brewster Dye Heirs, Devisees, Successors or Assigns			
(a.2.3.1) Tracie Renee Davidson Heirs, Devisees, Successors or Assigns <i>(Documentation requested from Inez Wallace 7/29/13)</i>			
(a.2.3.1.1) Larry Davidson 119 Cutlass St Richlands, VA 24641			
(a.2.3.1.2) Kortnee Byrd <i>Address Unknown</i>			
(a.2.3.1.3) Justin Byrd <i>Address Unknown</i>			
(a.4) Beulah Hoops Heirs, Devisees, Successors or Assigns			
(a.4.1) Della Ann Hoops <i>Address Unknown</i>	0.049 acres 1/252 of 12.44 acres	0.0617%	0.00165%
(b) Floyd Sherman Vencill Heirs, Devisees, Successors or Assigns			
(b.1) Cecil Vencill <i>Address Unknown</i>	0.025 acres 1/504 of 12.44 acres	0.0309%	0.00083%
(b.2) Ira Vencill Heirs, Devisees, Successors or Assigns			
(b.2.1) Anna "Jane" Vencill 5720 Powcan Rd. Bruington, VA 23023	0.025 acres 1/504 of 12.44 acres	0.0309%	0.00083%
(b.3) Geraldine Taylor Heirs, Devisees, Successors or Assigns			
(b.3.1) Herbert H. Taylor 3200 Abelia Rd Richmond, VA 23228	0.025 acres 1/504 of 12.44 acres	0.0309%	0.00083%
(b.4) Patricia Dunn 1228 Clancir Rd Shackleford, VA 23156	0.025 acres 1/504 of 12.44 acres	0.0309%	0.00083%

Exhibit E
Unit W-47
Docket #VGOB-98-1117-0699-02

List of Owners/Claimants in escrow, not including persons dismissed on Exhibit B-2

	Net Acres in Unit	Interest in Unit	Interest in 26-Right 2.67882%
(b.5) Louise Luck 9807 Thacker Lane Richmond, VA 23228	0.025 acres 1/504 of 12.44 acres	0.0309%	0.00083%
(b.6) Betty Sue Stanley 503 Henry Clay Rd Ashland, VA 23005	0.025 acres 1/504 of 12.44 acres	0.0309%	0.00083%
(c) Minnie Ellen Coleman Heirs, Devisees, Successors or Assigns			
(c.1) Shirley Harris 886 Indian Creek Rd. Cedar Bluff, VA 24809	0.037 acres 1/336 of 12.44 acres	0.0463%	0.00124%
(c.2) Marie Dye 1280 Berry Hill Dr. Melbourne, FL 23934	0.037 acres 1/336 of 12.44 acres	0.0463%	0.00124%
(c.3) John Coleman Heirs, Devisees, Successors or Assigns <i>(Documentation pending contact of heirs)</i>	0.037 acres 1/336 of 12.44 acres	0.0463%	0.00124%
(c.3.1) John L. Coleman <i>Address Unknown</i> N. Charleston, SC			
(c.3.2) Larry Coleman <i>Address Unknown</i> Walterboro, SC			
(c.4) James Coleman Heirs, Devisees, Successors or Assigns <i>(Documentation pending contact of heirs)</i>	0.037 acres 1/336 of 12.44 acres	0.0463%	0.00124%
(d) Bartha Well Heirs, Devisees, Successors or Assigns			
(d.1) Joseph Reece Brown 7130 Crosslimbers Trail Roanoke, VA 24019	0.021 acres 1/588 of 12.44 acres	0.0264%	0.00071%
(d.2) Jack Thomas Brown Heirs, Devisees, Successors or Assigns <i>(Requested Will from City of Salem 7/17/13)</i>	0.021 acres 1/588 of 12.44 acres	0.0264%	0.00071%
(d.3) William Frank Brown Heirs, Devisees, Successors or Assigns	0.021 acres 1/588 of 12.44 acres	0.0264%	0.00071%
(d.3.1) Ivory Allison Brown 1473 Lynnville Ford Rd. Goodview, VA 24095			
(d.4) Donald Lee Wells PO Box 85 Raven, VA 24638	0.021 acres 1/588 of 12.44 acres	0.0264%	0.00071%
(d.5) Edward Allen Wells 5284 Wardell Rd. Richlands, VA 24641	0.021 acres 1/588 of 12.44 acres	0.0264%	0.00071%
(d.8) Judy Senter PO Box 872 Cedar Bluff, VA 24809	0.021 acres 1/588 of 12.44 acres	0.0264%	0.00071%
(d.7) Peggy Cornett 16225 Sandy Ridge Rd.	0.021 acres 1/588 of 12.44 acres	0.0264%	0.00071%

Exhibit E
Unit W-47
Docket #VGOB-98-1117-0699-02

List of Owners/Claimants in escrow, not including persons dismissed on Exhibit B-2

	Net Acres in Unit	Interest in Unit	Interest in 26-Right 2.67882%
St. Paul, VA 24233			
(e) Dora Doughten Heirs, Devisees, Successors or Assigns			
(e.2) Otis F. Doughten 895 Tidewater Trail Laretto, VA 22509	0.074 acres 1/168 of 12.44 acres	0.0926%	0.00248%
(f) Pearl Marie Vencill Hicks Heirs, Devisees, Successors or Assigns			
(f.1) Roy Mitchell Hicks, Jr. Heirs, Devisees, Successors or Assigns			
(f.1.1) Roy Mitchell Hicks, III 8920 S. Genito Rd. Jetersville, VA 23083	0.009 acres 1/1344 of 12.44 acres	0.0116%	0.00031%
(f.1.2) Teresa L. Coleman PO Box 143 Jetersville, VA 23083	0.009 acres 1/1344 of 12.44 acres	0.0116%	0.00031%
(f.1.4) Roger Allen Hicks Heirs, Devisees, Successors or Assigns <i>(Documentation pending contact of heirs)</i>	0.009 acres 1/1344 of 12.44 acres	0.0116%	0.00031%
(f.2) Kenneth Lee Hicks Heirs, Devisees, Successors or Assigns <i>(need to determine date of death)</i>	0.037 acres 1/336 of 12.44 acres	0.0463%	0.00124%
(g) Herman Vencill Heirs, Devisees, Successors or Assigns			
(g.1) Brenda Darlene Buono 1036 Sir Bradley Ct. Mechanicsville, VA 23116	0.019 acres 1/672 of 12.44 acres	0.0231%	0.00062%
(g.2) Linda Aileen Mahoney 9524 Hagen Rd. Allen, VA 23060	0.019 acres 1/672 of 12.44 acres	0.0231%	0.00062%
(g.3) Vivian Beach 4303 Redbank Rd. Sandston, VA 23150	0.019 acres 1/672 of 12.44 acres	0.0231%	0.00062%
(g.4) William David Vencill 7268 Bluebird Way Mechanicsville, VA 23111	0.019 acres 1/672 of 12.44 acres	0.0231%	0.00062%
(g.5) Frieda Mae Tench 100067 Pamunkey Rd. Mechanicsville, VA 23116	0.019 acres 1/672 of 12.44 acres	0.0231%	0.00062%
(g.6) Carol E Kemp 8284 Burnside Dr. Mechanicsville, VA 23116	0.019 acres 1/672 of 12.44 acres	0.0231%	0.00062%
(g.7) Wanda Faye Cameron 5012 Garthright Ct. Mechanicsville, VA 23111	0.019 acres 1/672 of 12.44 acres	0.0231%	0.00062%
(g.8) Shelby Harris 1181 Venter Rd. Aylett, VA 23009	0.019 acres 1/672 of 12.44 acres	0.0231%	0.00062%

Exhibit E
Unit W-47

Docket #VGOB-98-1117-0699-02

List of Owners/Claimants in escrow, not including persons dismissed on Exhibit B-2

	Net Acres in Unit	Interest in Unit	Interest in 28-Right 2.87882%
(i) Ralph Vencill Heirs, Devisees, Successors or Assigns <i>(Documentation pending contact with heirs)</i>	0.148 acres 1/84 of 12.44 acres	0.1851%	0.00496%
(i.1) Karen Bowman 4150 Reger Rd. Conneaut, OH 44030			
(i.2) Allen Vencill <i>Address Unknown</i>			
(i.3) Gary Vencill <i>Address Unknown</i>			
(i.4) Jim Vencill <i>Address Unknown</i>			
(i.5) Rick Vencill <i>Address Unknown</i>			
(i.6) Timothy Vencill <i>Address Unknown</i>			
(i.7) Kevin Vencill <i>Address Unknown</i>			
(j) James Albert Vencill <i>Address Unknown</i>	0.148 acres 1/84 of 12.44 acres	0.1851%	0.00496%
	Total Acres	7.3708	
	Total Percent	9.2135%	

Tract #1J - 7.44 acres

WB / Affidavit not received

OIL & GAS OWNERSHIP

(1) William Perkins 3757 Smith Ridge Rd Jewell Ridge, VA 24622	7.44 acres	9.3000%	0.24913%
--	------------	---------	----------

Tract #1K - 1.05 acres

Escrow due to Title Conflict

OIL & GAS OWNERSHIP

(1) Commonwealth of Virginia Department of Transportation 970 Bonham Rd Bristol, VA 24201	1.05 acres	1.3125%	0.03516%
--	------------	---------	----------

OR

(1) S.D. Sayers Heirs <i>Heirs Unknown</i>	1.05 acres	1.3125%	0.03516%
---	------------	---------	----------

CK 2016 PG 20482

Exhibit E
Unit W-47
Docket #VGOB-98-1117-0699-02

List of Owners/Claimants in escrow, not including persons dismissed on Exhibit B-2

	Net Acres in Unit	Interest in Unit	Interest in 26-Right 2.67882%
<u>Tract #1L - 0.21 acres</u>			
<i>Escrow due to title conflict</i>			
<u>OIL & GAS OWNERSHIP</u>			
(1) Commonwealth of Virginia Department of Transportation 870 Bonham Rd Bristol, VA 24201	0.21 acres	0.2625%	0.00703%
<i>OR</i>			
(1) Yvonne Cash 188 Martin Farm Rd Cedar Bluff, VA 24609	0.21 acres	0.2625%	0.00709%
<u>TOTAL CONFLICTS:</u>			
	Acreege in Unit	22.6137	
	Percentage of Unit		28.2671%

Exhibit EE
Unit W-47
Docket #VGOB-98-1117-0699-02
List of Respondents with Royalty Split Agreements

	Net Acres in Unit	Interest in Unit	Interest in 26-Right 2.67882%
Tract #1A - 2.12 acres			
COAL OWNERSHIP			
(1) Southern Region Industrial Realty Corp. <i>(Coal except P3 Seam)</i> Tr. 8 (338.43 acre tract) Pocahontas Land Corporation, Agent P. O. Box 1517 Bluefield, WV 24701	1.82 acres of 2.12 acres	2.2714%	0.00060847
<i>Southern Region Industrial Realty Corp. conveyed all rights, title and interest by Special Warranty Oil & Gas Deed to Penn Virginia Oil & Gas Corporation on April 1, 2000, recorded in Buchanan County under DB508 / PG99</i>			
Penn Virginia Oil & Gas Corporation			
<i>Effective January 1, 2012, Penn Virginia Oil & Gas Corporation by Assignment and Bill of Sale transferred all of its rights, title and interest to "certain" properties to EverVest Energy Funds</i>			
EnerVest Energy Funds			
<i>With an effective date of January 1, 2013, Enervest Energy Funds conveyed by Special Warranty Deed all its rights, title and interest to "certain" properties to Pardee Royalty LLC and Pardee Minerals LLC</i>			
Pardee Royalty LLC and Pardee Minerals LLC P. O. Box 102904 Atlanta, GA 30368-2904			
White Wolf Energy, Inc. 300 Corporate Centre Drive Scott Depot, WV 25880 <i>(previously Anker Virginia Mining Company, Inc.)</i>			
(2) Consol Buchanan Mining Company LLC <i>(Coal in P3 Seam only)</i> 10545 Riverside Drive Oakwood, VA 24631			
OIL & GAS OWNERSHIP			
(1) James E. Stevenson & Freda C. Stevenson Trust, et al <i>(previously G. R. Stevenson Heirs)</i>	2.12 acres	2.6500%	0.00070989
(a) James E. Stevenson & Freda C. Stevenson Trust c/o Freda C. Stevenson, Trustee 6834 Stonelyn Cottage Circle Roanoke, VA 24019	1.82 acres 8/7 of 2.12 acres	2.2714%	0.00060847
Tract #1B - 34.24 acres			
COAL OWNERSHIP			
(1) Southern Region Industrial Realty Corp. <i>(Coal except P3 Seam)</i> Tr. 8 (338.43 acre tract) Pocahontas Land Corporation, Agent P. O. Box 1517 Bluefield, WV 24701	34.24 acres	42.8000%	0.01146535
<i>Southern Region Industrial Realty Corp. conveyed all rights, title and interest by Special Warranty Oil & Gas Deed to Penn Virginia Oil & Gas Corporation on April 1, 2000, recorded in Buchanan County under DB508 / PG99</i>			
Penn Virginia Oil & Gas Corporation			
<i>Effective January 1, 2012, Penn Virginia Oil & Gas Corporation by Assignment and Bill of Sale transferred all of its rights, title and interest to "certain" properties to EverVest Energy Funds</i>			
EnerVest Energy Funds			
<i>With an effective date of January 1, 2013, Enervest Energy Funds conveyed by Special Warranty Deed all its rights, title and interest to "certain" properties to Pardee Royalty LLC and Pardee Minerals LLC</i>			
Pardee Royalty LLC and Pardee Minerals LLC P. O. Box 102904 Atlanta, GA 30368-2904			

Docket #VGOB-06-1117-0609-02
List of Respondents with Royalty Split Agreements

	Net Acres In Unit	Interest in Unit	Interest in 26-Right 2.57882%
White Wolf Energy, Inc. 300 Corporate Centre Drive Scott Depot, WV 25860 <i>(previously Anker Virginia Mining Company, Inc.)</i>			
(2) Consol Buchanan Mining Company LLC <i>(Coal in P3 Seam only)</i> 10545 Riverside Drive Oakwood, VA 24631			
<u>OIL & GAS OWNERSHIP</u>			
(1) CNX Gas Company LLC 2481 John Nash Blvd. Bluefield, WV 24701 <i>(previously Larry Kean)</i>	34.24 acres	42.8000%	0.01148535
<u>Tract #1C - 6.78 acres</u>			
<u>COAL OWNERSHIP</u>			
(1) Southern Region Industrial Realty Corp. <i>(Coal except P3 Seam)</i> Tr. 8 (338.43 acre tract) Pocahontas Land Corporation, Agent P. O. Box 1517 Bluefield, WV 24701	6.78 acres	8.4750%	0.00227030
<i>Southern Region Industrial Realty Corp. conveyed all rights, title and interest by Special Warranty Oil & Gas Deed to Penn Virginia Oil & Gas Corporation on April 1, 2000, recorded in Buchanan County under DB508 / PG99</i>			
Penn Virginia Oil & Gas Corporation			
<i>Effective January 1, 2012, Penn Virginia Oil & Gas Corporation by Assignment and Bill of Sale transferred all of its rights, title and interest to "certain" properties to EverVest Energy Funds</i>			
EverVest Energy Funds			
<i>With an effective date of January 1, 2013, Evervest Energy Funds conveyed by Special Warranty Deed all its rights, title and interest to "certain" properties to Pardee Royalty LLC and Pardee Minerals LLC</i>			
Pardee Royalty LLC and Pardee Minerals LLC P. O. Box 102904 Atlanta, GA 30368-2904			
White Wolf Energy, Inc. 300 Corporate Centre Drive Scott Depot, WV 25860 <i>(previously Anker Virginia Mining Company, Inc.)</i>			
(2) Consol Buchanan Mining Company LLC <i>(Coal in P3 Seam only)</i> 10545 Riverside Drive Oakwood, VA 24631			
<u>OIL & GAS OWNERSHIP</u>			
(1) Delmer C. Perkins, et ux 292 Deck Rd. Jewell Ridge, VA 24822	6.78 acres	8.4750%	0.00227030
<u>Tract #1F - 10.80 acres</u>			
<u>COAL OWNERSHIP</u>			
(1) Southern Region Industrial Realty Corp. <i>(Coal except P3 Seam)</i> Tr. 8 (338.43 acre tract) Pocahontas Land Corporation, Agent P. O. Box 1517 Bluefield, WV 24701	7.20 acres of 10.80 acres	9.0000%	0.00241094

Docket #VGOB-08-1117-0699-02
List of Respondents with Royalty Split Agreements

	Net Acres in Unit	Interest in Unit	Interest in 20-Right 2.67882%
<i>Southern Region Industrial Realty Corp. conveyed all rights, title and interest by Special Warranty Oil & Gas Deed to Penn Virginia Oil & Gas Corporation on April 1, 2000, recorded in Buchanan County under DB508 / PG99</i>			
Penn Virginia Oil & Gas Corporation			
<i>Effective January 1, 2012, Penn Virginia Oil & Gas Corporation by Assignment and Bill of Sale transferred all of its rights, title and interest to "certain" properties to EverVest Energy Funds</i>			
EnerVest Energy Funds			
<i>With an effective date of January 1, 2013, Enervest Energy Funds conveyed by Special Warranty Deed all its rights, title and interest to "certain" properties to Pardee Royalty LLC and Pardee Minerals LLC</i>			
Pardee Royalty LLC and Pardee Minerals LLC P. O. Box 102904 Atlanta, GA 30388-2904			
White Wolf Energy, Inc. 300 Corporate Centre Drive Scott Depot, WV 25660 <i>(previously Anker Virginia Mining Company, Inc.)</i>			
(2)	Consol Buchanan Mining Company LLC <i>(Coal in P3 Seam only)</i> 10545 Riverside Drive Oakwood, VA 24631		
OIL & GAS OWNERSHIP			
(1)	Richard D. Roberts, et al	10.80 acres	13.5000% 0.00361641
(c)	William S. Roberts <i>(doc pending)</i>	<i>Inherited 1/8th interest & was conveyed interests of James F. Roberts John W. Roberts, Charley O. Roberts, Rosalee Roberts Bandy, & Amanda Roberts</i>	
(c.1)	Betty Elby Roberts	<i>Conveyed by deed of gift to Richard D. Roberts DB1116/PG324 1/9/12</i>	
(c.1.1)	Richard Douglas Roberts 700 Smith Ridge Rd Jewell Ridge, VA 24622	7.20 acres 2/3 of 10.80 acres	9.0000% 0.00241094
Tract #1G - 0.31 acres			
COAL OWNERSHIP			
(1)	Southern Region Industrial Realty Corp. <i>(Coal except P3 Seam)</i> Tr. B (338.43 acre tract) Pocahontas Land Corporation, Agent P. O. Box 1517 Bluefield, WV 24701	0.31 acres	0.3875% 0.00010380
<i>Southern Region Industrial Realty Corp. conveyed all rights, title and interest by Special Warranty Oil & Gas Deed to Penn Virginia Oil & Gas Corporation on April 1, 2000, recorded in Buchanan County under DB508 / PG99</i>			
Penn Virginia Oil & Gas Corporation			
<i>Effective January 1, 2012, Penn Virginia Oil & Gas Corporation by Assignment and Bill of Sale transferred all of its rights, title and interest to "certain" properties to EverVest Energy Funds</i>			
EnerVest Energy Funds			
<i>With an effective date of January 1, 2013, Enervest Energy Funds conveyed by Special Warranty Deed all its rights, title and interest to "certain" properties to Pardee Royalty LLC and Pardee Minerals LLC</i>			
Pardee Royalty LLC and Pardee Minerals LLC P. O. Box 102904 Atlanta, GA 30388-2904			
White Wolf Energy, Inc. 300 Corporate Centre Drive Scott Depot, WV 25660 <i>(previously Anker Virginia Mining Company, Inc.)</i>			

Docket #VGOB-98-1117-0699-02
List of Respondents with Royalty Split Agreements

	Net Acres In Unit	Interest In Unit	Interest In 26-Right 2.67882%
(2) Consol Buchanan Mining Company LLC <i>(Coal in P3 Seam only)</i> 10545 Riverside Drive Oakwood, VA 24631			
OIL & GAS OWNERSHIP			
(1) Peggy Altizer 214 Philpot Ave Richlands, VA 24641	0.31 acres	0.3875%	0.00010380
<u>Tract #11 - 12.44 acres</u>	12.44 acres	15.5500%	0.00416557
COAL OWNERSHIP			
(1) Southern Region Industrial Realty Corp. <i>(Coal except P3 Seam)</i> Tr. 8 (338.43 acre tract) Pocahontas Land Corporation, Agent P. O. Box 1517 Bluefield, WV 24701	5.041 acres of 12.44 acres		
<i>Southern Region Industrial Realty Corp. conveyed all rights, title and interest by Special Warranty Oil & Gas Deed to Penn Virginia Oil & Gas Corporation on April 1, 2000, recorded in Buchanan County under DB508 / PG99</i>			
Penn Virginia Oil & Gas Corporation			
<i>Effective January 1, 2012, Penn Virginia Oil & Gas Corporation by Assignment and Bill of Sale transferred all of its rights, title and interest to "certain" properties to EverVest Energy Funds</i>			
EverVest Energy Funds			
<i>With an effective date of January 1, 2013, Evervest Energy Funds conveyed by Special Warranty Deed all its rights, title and interest to "certain" properties to Pardee Royalty LLC and Pardee Minerals LLC</i>			
Pardee Royalty LLC and Pardee Minerals LLC P. O. Box 102904 Atlanta, GA 30368-2904			
White Wolf Energy, Inc. 300 Corporate Centre Drive Scott Depot, WV 25860 <i>(previously Anker Virginia Mining Company, Inc.)</i>			
(2) Consol Buchanan Mining Company LLC <i>(Coal in P3 Seam only)</i> 10545 Riverside Drive Oakwood, VA 24631			
OIL & GAS OWNERSHIP			
Frank Smith Heirs, et al	12.44 acres	15.5500%	0.00416557
(1) Edward Glenn Smith Heirs, Devisees, Successors or Assigns			
(a) Lloyd Alfred Smith 2806 Novak Court Sun City Center, FL 33973	1.777 acres 1/7 of 12.44 acres	2.2214%	0.00059508
(3) William Lilburn Smith Heirs, Devisees, Successors or Assigns <i>(Documentation requested from Gary H. Smith 7/25/13)</i>			
(a) William Warner Smith Heirs, Devisees, Successors or Assigns			
(a.1) W. Eugene Smith 313 Schoolhouse Rd. N. Tazewell, VA 24630	0.074 acres 1/168 of 12.44 acres	0.0926%	0.00002480

Docket #YGOB-98-1117-0699-02
List of Respondents with Royalty Split Agreements

	Net Acres in Unit	Interest in Unit	Interest in 26-Right 2.67882%
(a.2) Helen Cochran 2014 Lee Ave. Bluefield, VA 24605	0.074 acres 1/168 of 12.44 acres	0.0926%	0.00002480
(a.3) Evelyn L. Greer 311 Schoolhouse Rd. N. Tazewell, VA 24630	0.074 acres 1/168 of 12.44 acres	0.0926%	0.00002480
(b) Bertha Elizabeth Taylor Heir, Devisees Successors or Assigns <i>(Documentation requested from Lloyd Taylor 7/25/13)</i>			
(b.2) Thelma Gertrude Cowley 34424 Euclid Ave. Lot 222 Willoughby, OH 44094	0.037 acres 1/336 of 12.44 acres	0.0463%	0.00001240
(d) Walker Cleveland Smith Heir, Devisees Successors or Assigns			
(d.1) Walker Cleveland Smith, Jr. Heirs, Devisees, Successors or Assigns			
(d.1.1) Virginia M. Smith 6412 Fox Hunt Rd. Indian Trail, NC 28079	0.028 acres 1/448 of 12.44 acres	0.0347%	0.00000930
(d.4) William (Red) Lillburn Smith Heirs, Devisees, Successors or Assigns			
(d.4.1) Betty Smith 506 W. Cumberland Rd. Bluefield, WV 24701	0.028 acres 1/448 of 12.44 acres	0.0347%	0.00000930
(d.5) Peggy Viola Cornwell 114 Nightingale Lane North Tazewell, VA 24630	0.028 acres 1/448 of 12.44 acres	0.0347%	0.000093%
(d.7) Roy Rogers Smith 175 Echo Valley Rd. Wytheville, VA 24382	0.028 acres 1/448 of 12.44 acres	0.0347%	0.00000930
(f) Armond Leonard Smith Heir, Devisees Successors or Assigns			
(f.1) Armond Leonard Smith, Jr. 242 Blacks Chapel Rd. North Tazewell, VA 24630	0.037 acres 1/336 of 12.44 acres	0.0463%	0.00001240
(f.6) Geneva Tarbet 153 Hammock St. Summersville, SC 29483	0.037 acres 1/336 of 12.44 acres	0.0463%	0.00001240
(h) Harlan Hunter Smith Heirs, Devisees Successors or Assigns			
(h.1) Gary Hunter Smith 127 Bordeaux Court Smyrna, TN 37167-4606	0.111 acres 1/112 of 12.44 acres	0.1388%	0.00003719
(h.2) Harlan William Smith 14499 NW Rogers Ln Cache, OK 73527	0.111 acres 1/112 of 12.44 acres	0.1388%	0.00003719

Docket #VGOB-98-1117-0689-02
List of Respondents with Royalty Split Agreements

	Net Acres in Unit	Interest in Unit	Interest in 28-Right 2.67882%
(5) Jennie Ellen Kinder Heirs, Devisees, Successors or Assigns <i>(Documentation requested from Ethel Whitl 6/27/13)</i>			
(a) James Henley Kinder Heirs, Devisees, Successors or Assigns <i>(Documentation requested from Ethel Whitl 6/27/13)</i>			
(a.1) Thelma Kinder 4724 Smith Ridge Rd. Jewell Ridge, VA 24622	0.197 acres 1/63 of 12.44 acres	0.2458%	0.00006812
(a.7) Paul Howard Kinder Heirs, Devisees, Successors or Assigns			
(a.7.4) Barbara Jeanette Johnson 124 Primrose Lane Jewell Ridge, VA 24622	0.025 acres 1/504 of 12.44 acres	0.0309%	0.00000827
(a.7.8) Carl Douglas Kinder 4128 Smith Ridge Rd. Jewell Ridge, VA 24622	0.025 acres 1/504 of 12.44 acres	0.0309%	0.00000827
(6) Ida Florence Vencil Heirs, Devisees, Successors or Assigns			
(e) Dora Doughten Heirs, Devisees, Successors or Assigns			
(e.1) Dorothy Sluder Heirs, Devisees, Successors or Assigns <i>(Requested from Hanover County, VA 7/30/13)</i>	0.074 acres 1/168 of 12.44 acres	0.0928%	0.00002480
(e.1.1) Anita S. Boland 7486 Hobby Horse Ln Mechanicsville, VA 23111			
(e.1.2) Roy Stanley Sluder 5335 Adams Rd Quinton, VA 23141			
(e.1.3) David W. Sluder 8147 Florida Farm Ln Mechanicsville, VA 23111			
(e.1.4) Melinda S. Halley 112 Treva Rd Sandston, VA 23150			
(f) Pearl Marie Vencil Hicks Heirs, Devisees, Successors or Assigns			
(f.1) Roy Mitchell Hicks, Jr. Heirs, Devisees, Successors or Assigns			
(f.1.3) Tammy Rhoden 18620 W. Pridesville Rd. Amelia, VA 23002	0.009 acres 1/1344 of 12.44 acres	0.0116%	0.00000310
(f.3) Linda Sue Hicks Tomlin 2981 Smoky Road Aylett, VA 23009	0.037 acres 1/336 of 12.44 acres	0.0463%	0.00001240
(f.4) Thelma Anne Hicks Powers PO box 208 Bishop, VA 24604	0.037 acres 1/336 of 12.44 acres	0.0463%	0.00001240

List of Respondents with Royalty Split Agreements

	Net Acres in Unit	Interest In Unit	Interest in 26-Right 2.67882%
(h) Homer M. Vencill Heirs, Devisees, Successors or Assigns			
(h.1) Robert Millard Vencill 7144 Autumn Ridge Ln Mechanicsville, VA 23111	0.037 acres 1/336 of 12.44 acres	0.0463%	0.00001240
(h.2) Cara M. Vencill Melton 117 Pattenon St Richlands, VA 24641	0.037 acres 1/336 of 12.44 acres	0.0463%	0.00001240
(h.3) Patsy Deloris Vencill 189 Rec Park Rd. Richlands, VA 24641	0.037 acres 1/336 of 12.44 acres	0.0463%	0.00001240
(h.4) Guy Thomas Vencill 179 Rec Park Rd. Richlands, VA 24641	0.037 acres 1/336 of 12.44 acres	0.0463%	0.00001240
(k) Allie Irene Helton 219 Floyd Ave. Richlands, VA 24641-2422	0.148 acres 1/84 of 12.44 acres	0.1851%	0.00004959
(l) Belhel Arnold 149 Bug Rd. Pounding Mill, VA 24637-3833	0.148 acres 1/84 of 12.44 acres	0.1851%	0.00004959
(n) Larry R. & Dorothy Ann Keen	<i>Conveyed interest to CNX Gas Company LLC 3/4/11 (472371-000)</i>		
(n.1) CNX Gas Company LLC 2481 John Nash Blvd Bluefield, WV 24701	1.777 acres 1/7 of 12.44 acres	2.2214%	0.00059508

Total Acreage Resolved 55.4163
Total Percentage Resolved 69.2704%

INSTRUMENT #160003730
RECORDED IN THE CLERK'S OFFICE OF
TAEWELL COUNTY ON
DECEMBER 27, 2016 AT 10:08AM
Angela Ray
TAMMY B. ALLISON, CLERK
RECORDED BY: ADR

INSTRUMENT #160000745
RECORDED IN THE CLERK'S OFFICE OF
TAEWELL COUNTY ON
MARCH 24, 2016 AT 02:28PM
Angela Ray
TAMMY B. ALLISON, CLERK
RECORDED BY: ADR