



VIRGINIA:

BEFORE THE VIRGINIA GAS AND OIL BOARD

APPLICANTS: EQT Production Company on behalf of Cheryl Fields, Teresa Campbell and Range Resources-Pine Mountain Inc.

DOCKET NUMBER: VGOB 98/03/24-0642-03

RELIEF SOUGHT: Supplemental Order for Disbursement of Escrowed Funds on behalf of Cheryl Fields, Teresa Campbell and Range Resources-Pine Mountain Inc.

LEGAL DESCRIPTIONS: Drilling Unit Number 702835 created by Board Order Dated April 14, 1998, VGOB 98/03/24-0642 in Russell County, Virginia.

HEARING DATE: March 13, 2012

MISCELLANEOUS PETITION

1. Party: Applicants herein are: Cheryl Fields (hereinafter "Plaintiff"), whose address is PO Box 332, Rosedale, VA 24280, Teresa Campbell (hereinafter "Plaintiff"), whose address is PO Box 1403, Lebanon, VA 24266, and Range Resources-Pine Mountain Inc. (hereinafter "Plaintiffs), whose address is P.O. Box 2136, Abingdon, VA 24212.
2. Facts:
 - a. Equitable was designated as the Operator and Applicants interests were Pooled in the 702835 Unit by Order of the Virginia Gas and Oil Board (hereinafter "Board") executed on April 14, 1998, pursuant to Docket No. VGOB 98/03/24-0642 and recorded in the Circuit Court Clerk's Russell County, Virginia on April 17, 1998, Deed Book 474, Page 279 (hereinafter "Order").
 - b. The Order and Supplemental Order required the Escrow Agent named and appointed therein to establish an interest-bearing escrow account for funds pertaining to the above-referenced Unit and subject to escrow pursuant to the terms of the Order.
 - c. The Order and Supplemental Order further required the Operator to deposit bonus and royalty payments with the Escrow agent which could not be made because the person(s) entitled hereto could not be made certain due to conflicting claims of ownership.

- d. Pine Mountain Oil and Gas, Inc. was a conflicting claimant with the above-listed Plaintiffs with regard to **Tract 4** as created by Board Order as VGOB 98/03/24-0642 is the applicable Tracts.
- e. To resolve this conflict, a Letter dated November 7, 2006, signed by Jerry Grantham, Vice President of Pine Mountain Oil and Gas, Inc. is attached hereto and incorporated herein as Exhibit "A".
- f. The amounts deposited with the Escrow Agent regarding the Unit need to be determined and distributed accordingly.
- g. Any escrow amount, not yet deposited into the escrow account, held by Operator should also be determined, and distributed to Applicants/Plaintiffs herein, accordingly.
- h. Applicants/Plaintiffs herein do hereby request that the Board enter amended supplemental order for the Unit directing the Escrow Agent and the Operator to disburse to the aforesaid Plaintiff the funds attributable to the previous conflicting claim with Pine Mountain, held in escrow for the VGOB number as listed above.
 1. The Applicants certify that the matters set forth in the application, to the best of their knowledge, information, and belief, are true and correct and that the form and content of the Application and conform to the requirements of relevant Board regulations and orders.
 2. Legal Authority: Va Code Ann. §45.1-361.1 et seq., 4 VAC 25-160, and such other regulations and Board orders promulgated pursuant to law.
 3. Relief Sought: Applicants request that the Board issue amended supplement order amending all prior orders affecting the Unit which amended supplement order will provide as follows:
 - a. Determining the amount of funds attributable to the Applicants/Plaintiffs herein.
 - b. Directing the Escrow Agent to determine the amount of funds attributable to Applicants/Plaintiffs herein, provide an accounting hereof, and disburse the funds on deposit with the Escrow Agent, including any applicable interest, pertaining to the interest in the Unit shown above for distribution.
 - c. Directing the Operator to determine the amount of funds attributable to the Applicants/Plaintiffs herein, provide an accounting thereof, and disburse the units in its hands, if any, subject to escrow but not then on deposit with the Escrow Agent, including any applicable interest, at the time of the Supplemental Order requested therein is executed, attributable to the Applicants/Plaintiffs herein for distribution.

- d. Directing the Operator to disburse the funds, including any applicable interest, and provide an accounting thereof, which it may receive after the date of the execution of the amended supplemental order requested in the Application, if any, attributable to the Applicants/Plaintiff herein, and to discontinue the payment of such funds into Escrow.
- e. Granting such other relief as is merited by the evidence and is just and equitable whether or not such relief has been specifically requested herein.

Dated this 10th day of February, 2012.

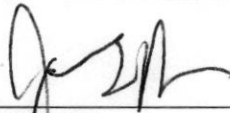
By: 

 Petitioner

Address: Wilhoit & Kaiser
 220 Broad St, Ste. 301
 Kingsport, TN 37660

CERTIFICATE

The foregoing application to the best of my knowledge, information and belief is true and correct. Notice was given pursuant to Va. Code Ann. §45.1-361.19.

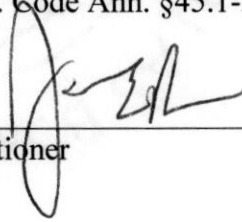
A handwritten signature in black ink, appearing to be "J. Ed", is written over a horizontal line.

Petitioner

VGOB 098/03/24-0642-03 VC-702835			Acreage Interest Disbursed	Split Agreement	Escrowed Acres Total	% of Escrowed Funds	Disbursement \$
Item	Tract	Disbursement Table					
		Totals			0.7854		
		Inas Counts Heirs					
1	4	Cheryl Fields	0.0152	75%	0.01140	1.451490%	\$13.77
2	4	Range Resources-Pine Mountain	0.0152	25%	0.00380	0.483830%	\$4.59
3	4	Teresa Campbell	0.0152	75%	0.01140	1.451490%	\$13.77
4	4	Range Resources-Pine Mountain	0.0152	25%	0.00380	0.483830%	\$4.59

Beginning acreage in escrow	0.7854
Acreage disbursed	-0.0304
Acreage remaining in escrow	<u>0.755</u>

**PINE MOUNTAIN
Oil and Gas, Inc.**

P.O. Box 2136
406 W. Main Street
Abingdon, Virginia 24212
Phone: (276) 628-9001
Fax: (276) 628-7246



November 7, 2006

Miss Cheryl Fields
P. O. Box 332
Rosedale, Virginia 24280

702835

501853

Re: Permanent Split of CBM Royalty
H. F. Kiser Heirs 87.50 Acre Tract
VC-1853, VC-2835, VC-502832, VC-536070 and VC-551315 Wells
Russell County, Virginia

Dear Miss Fields:

As you are aware, Equitable Production Company ("EPC"), has drilled the referenced coalbed methane gas wells on a tracts of land (the "Property" or "Subject Tract") in which Pine Mountain Oil and Gas, Inc. ("PMOG") owns the coalbed methane gas through its deed from the former coal owner underlying the Property and you own an undivided interest in the gas. The above has created conflicting claims as to the ownership of the coalbed methane gas on the Subject Tract between ("PMOG"), as the owner of the coalbed methane gas through its deed from the former coal owner, and you, as the owner of an undivided interest in the gas. Plats indicating the location of the wells within the operating units are enclosed for your reference.

Due to our conflicting interests in the Subject Tract, EPC, as operator of the unit, has placed all royalty proceeds attributable to our conflicting interests into an escrow account. These royalty proceeds will remain in the escrow account until either a final legal determination of our conflicting claims to the coalbed methane gas is made or we reach an agreement on the division of the royalty proceeds. The most economical and expedient way to secure a release of the escrowed funds is for us to enter into an agreement which sets forth how the funds are to be distributed. Accordingly, in order to avoid the expense and time required to resolve the ownership question through the courts, PMOG proposes resolving this matter by the agreement described below. Such an agreement will allow us to request distribution of the proceeds presently held in the escrow account and direct payment of all future proceeds.

PMOG proposes that you receive disbursement of 75% of the proceeds held in the escrow account on the above-mentioned wells and that PMOG receive disbursement of 25% of the proceeds held in the escrow account on the above-mentioned wells. PMOG proposes the same percentage division for all future production payments which may accrue to our conflicting interests from the above-mentioned wells. PMOG will, at its sole expense, pursue the administrative process required to secure release of the proceeds held in the escrow account and will absorb all future costs of administering this letter agreement. None of these expenses and costs will be deducted from your 75% of the royalty proceeds. It is also agreed that the royalty from any future coalbed methane gas wells drilled upon the subject tract or upon other lands in which the subject tract is pooled therewith will be permanently split in the same 75%/25% proportion.

November 7, 2006
Page 2 of 3

If this division of proceeds is agreeable with you, PMOG will diligently pursue the administrative processes required to secure release of the proceeds in the escrow account to you and PMOG. You will be provided with copies of the correspondence to EPC, requesting distribution of the escrowed funds as well as the directive to EPC to pay all future royalties and other benefits attributable to our conflicting interests in the same 75% / 25% proportion.

This letter agreement effects a permanent division of the accrued, suspended or escrowed royalty payments and all future royalty payments on the above-mentioned wells and future wells which is binding upon you, your heirs and assigns and PMOG and its successors and assigns. By entering into this agreement, the parties agree to refrain from making any claim or bringing any suit against the other party attacking the other party's coalbed methane interests set forth in this letter agreement. It is expressly agreed by the parties hereto that the division of the accrued, suspended or escrowed royalty payments and all future royalty payments on the above-mentioned well shall remain subject to this letter agreement, regardless of any subsequent judicial determination of ownership of coalbed methane in the Commonwealth of Virginia. Provided, however, nothing contained in this letter agreement shall change or alter the parties' common law rights and liabilities or the legal title to their respective coal and gas estates.

By entering into this letter agreement, you confirm that you are the current record title owner of an undivided interest in the gas estate underlying the tract attributed to the H. F. Kiser Heirs on the enclosed plats. If you are not the current gas owner, please notify us immediately.

By accepting the terms and conditions of this letter agreement, you are directing EPC to disburse royalties in accordance with this agreement. It is understood and agreed that no other terms or conditions of your lease with EPC are affected by this letter agreement.

Please evidence your agreement to these terms by signing this letter agreement on the line indicated below and returning this letter agreement to PMOG in the enclosed self-addressed, stamped envelope. If you have any questions, please do not hesitate to call Phil Horn at 276-619-2583.

Sincerely,

PINE MOUNTAIN OIL AND GAS, INC.

Jerry H. Grantham
Vice President

Enclosures

10

AGREED TO AND ACCEPTED BY

BY: Cheryl Fields
CHERYL FIELDS

PINE MOUNTAIN OIL AND GAS, INC.

BY: Jerry H. Grantham
JERRY H. GRANTHAM
VICE PRESIDENT

COMMONWEALTH OF VIRGINIA

COUNTY OF RUSSELL, to-wit:

I, Patricia Ann McReynolds, a Notary Public in and for the State and County aforesaid, do hereby certify Cheryl Fields, whose name is signed to the writing hereto annexed, has this day acknowledged the same before me, in said County and State.

Given under my hand and notarial seal this the 11th day of December, 2006.

My commission expires August 31, 2010.

Patricia Ann McReynolds
Notary Public

COMMONWEALTH OF VIRGINIA

COUNTY OF WASHINGTON, to-wit:

I, Philip S Hora, a Notary Public in and for the State and County aforesaid, do hereby certify that Jerry H. Grantham, Vice President of Pine Mountain Oil and Gas, Inc., whose name as such is signed to the writing hereto annexed, bearing date the 17th day of November, 2006, has this day, before me, in my said County acknowledged the said writing on behalf of said corporation.

Given under my hand and notarial seal this the 28th day of November, 2006.

My commission expires 11/31/07.

Philip S Hora
Notary Public

**PINE MOUNTAIN
Oil and Gas, Inc.**

P.O. Box 2136
406 W. Main Street
Abingdon, Virginia 24212
Phone: (276) 628-9001
Fax: (276) 628-7246



November 7, 2006

Mrs. Teresa Cambell and Mr. Russell Campbell
P. O. Box 1403
Lebanon, Virginia 24266

702835

501853

Re: Permanent Split of CBM Royalty
H. F. Kiser Heirs 87.50 Acre Tract
VC-1853, VC-2835, VC-502832, VC-536070 and VC-551315 Wells
Russell County, Virginia

Dear Mrs. and Mr. Campbell:

As you are aware, Equitable Production Company ("EPC"), has drilled the referenced coalbed methane gas wells on a tracts of land (the "Property" or "Subject Tract") in which Pine Mountain Oil and Gas, Inc. ("PMOG") owns the coalbed methane gas through its deed from the former coal owner underlying the Property and you own an undivided interest in the gas. The above has created conflicting claims as to the ownership of the coalbed methane gas on the Subject Tract ~~between ("PMOG"), as the owner of the coalbed methane gas through its deed from the former coal owner, and you, as the owner of an undivided interest in the gas.~~ Plats indicating the location of the wells within the operating units are enclosed for your reference.

Due to our conflicting interests in the Subject Tract, EPC, as operator of the unit, has placed all royalty proceeds attributable to our conflicting interests into an escrow account. These royalty proceeds will remain in the escrow account until either a final legal determination of our conflicting claims to the coalbed methane gas is made or we reach an agreement on the division of the royalty proceeds. The most economical and expedient way to secure a release of the escrowed funds is for us to enter into an agreement which sets forth how the funds are to be distributed. Accordingly, in order to avoid the expense and time required to resolve the ownership question through the courts, PMOG proposes resolving this matter by the agreement described below. Such an agreement will allow us to request distribution of the proceeds presently held in the escrow account and direct payment of all future proceeds.

PMOG proposes that you receive disbursement of 75% of the proceeds held in the escrow account on the above-mentioned wells and that PMOG receive disbursement of 25% of the proceeds held in the escrow account on the above-mentioned wells. PMOG proposes the same percentage division for all future production payments which may accrue to our conflicting interests from the above-mentioned wells. PMOG will, at its sole expense, pursue the administrative process required to secure release of the proceeds held in the escrow account and will absorb all future costs of administering this letter agreement. None of these expenses and costs will be deducted from your 75% of the royalty proceeds. It is also agreed that the royalty from any future coalbed methane gas wells drilled upon the subject tract or upon other lands in which the subject tract is pooled therewith will be permanently split in the same 75%/25% proportion.

November 7, 2006
Page 2 of 3

If this division of proceeds is agreeable with you, PMOG will diligently pursue the administrative processes required to secure release of the proceeds in the escrow account to you and PMOG. You will be provided with copies of the correspondence to EPC, requesting distribution of the escrowed funds as well as the directive to EPC to pay all future royalties and other benefits attributable to our conflicting interests in the same 75% / 25% proportion.

This letter agreement effects a permanent division of the accrued, suspended or escrowed royalty payments and all future royalty payments on the above-mentioned wells and future wells which is binding upon you, your heirs and assigns and PMOG and its successors and assigns. By entering into this agreement, the parties agree to refrain from making any claim or bringing any suit against the other party attacking the other party's coalbed methane interests set forth in this letter agreement. It is expressly agreed by the parties hereto that the division of the accrued, suspended or escrowed royalty payments and all future royalty payments on the above-mentioned well shall remain subject to this letter agreement, regardless of any subsequent judicial determination of ownership of coalbed methane in the Commonwealth of Virginia. Provided, however, nothing contained in this letter agreement shall change or alter the parties' common law rights and liabilities or the legal title to their respective coal and gas estates.

By entering into this letter agreement, you confirm that you are the current record title owner of an undivided interest in the gas estate underlying the tract attributed to the H. F. Kiser Heirs on the enclosed plats. If you are not the current gas owner, please notify us immediately.

By accepting the terms and conditions of this letter agreement, you are directing EPC to disburse royalties in accordance with this agreement. It is understood and agreed that no other terms or conditions of your lease with EPC are affected by this letter agreement.

Please evidence your agreement to these terms by signing this letter agreement on the line indicated below and returning this letter agreement to PMOG in the enclosed self-addressed, stamped envelope. If you have any questions, please do not hesitate to call Phil Horn at 276-619-2583.

Sincerely,

PINE MOUNTAIN OIL AND GAS, INC.

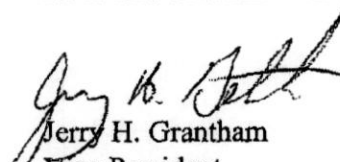
Jerry H. Grantham
Vice President

Enclosures

November 7, 2006

Page 3 of 3

AGREED TO AND ACCEPTED BY

BY: Teresa Campbell
TERESA CAMPBELL

Russell Campbell
RUSSELL CAMPBELL

PINE MOUNTAIN OIL AND GAS, INC.

BY: Jerry H. Grantham
JERRY H. GRANTHAM
VICE PRESIDENT

COMMONWEALTH OF VIRGINIA

COUNTY OF RUSSELL, to-wit:

I, Terri P. Garrett, a Notary Public in and for the State and County aforesaid, do hereby certify Teresa Campbell and Russell Campbell, whose names are signed to the writing hereto annexed, have this day acknowledged the same before me, in said County and State.

Given under my hand and notarial seal this the 20th day of December, 2006.

My commission expires 4/30/08.

Terri P. Garrett
Notary Public

COMMONWEALTH OF VIRGINIA

COUNTY OF WASHINGTON, to-wit:

I, Philip S Horn, a Notary Public in and for the State and County aforesaid, do hereby certify that Jerry H. Grantham, Vice President of Pine Mountain Oil and Gas, Inc., whose name as such is signed to the writing hereto annexed, bearing date the 7th day of November, 2006, has this day, before me, in my said County acknowledged the said writing on behalf of said corporation.

Given under my hand and notarial seal this the 28th day of November, 2006.

My commission expires 1/31/07.

Philip S Horn
Notary Public

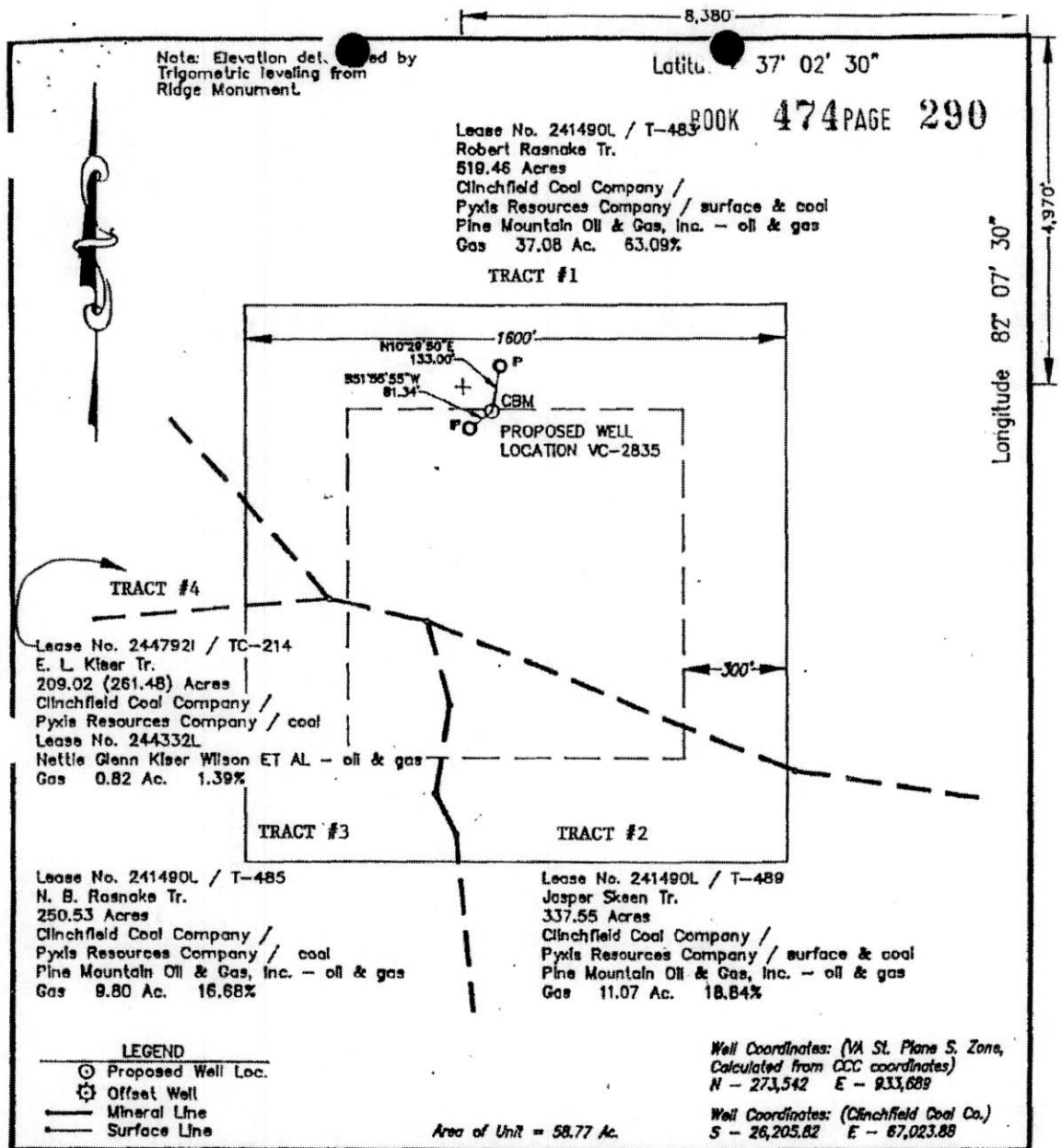

WELL LOCATION PLAT

COMPANY Equitable Resources Energy Company WELL NAME AND NUMBER VC-2835
TRACT NO. T-483 ELEVATION 2524.82 QUADRANGLE Duty
COUNTY Russell DISTRICT Castlewood SCALE 1" = 400' DATE 01-07-98

This Plat is a new plat X; an updated plat ; or a final location plat
+ Denotes the location of a well on United States topographic Maps, scale 1 to 24,000, latitude and longitude lines being represented by border lines as shown.

Greg Mullins

Licensed Professional Engineer or Licensed Land Surveyor

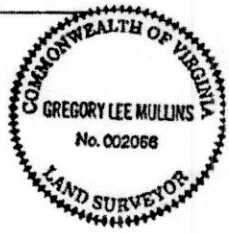

COMMONWEALTH OF VIRGINIA - CERTIFICATE OF DEATH
DEPARTMENT OF HEALTH - DIVISION OF VITAL RECORDS - RICHMOND

COPY A FOR DIVISION OF VITAL RECORDS		REGISTRATION AREA NUMBER 183	CERTIFICATE NUMBER 229	STATE FILE NUMBER
DECEDENT		1. FULL NAME OF DECEDENT (first) (middle) (last) Eva Inas Counts		2. SEX male <input type="checkbox"/> female <input checked="" type="checkbox"/>
PLACE OF DEATH		3. DATE OF DEATH (mo.) (day) (year) November 7, 2003	4. AGE (year) (month) (day) (hour) (minute) 73	5. DATE OF BIRTH (mo.) (day) (year) Apr 24, 1930
7. NAME OF HOSPITAL OR INSTITUTION OF DEATH (if none, so state)		8. CITY OR TOWN OF DEATH		6. WAS DECEDENT EVER IN U.S. ARMED FORCES? <input type="checkbox"/> yes <input checked="" type="checkbox"/> no
9. CITY OR TOWN OF DEATH Lebanon		10. STREET ADDRESS OR RT. NO. OF PLACE OF DEATH Carroll & Tate Streets		8. COUNTY OF DEATH (if independent city, leave blank) Russell
USUAL RESIDENCE OF DECEDENT		11. STATE (OR FOREIGN COUNTRY) OF DECEDENT'S RESIDENCE Virginia		12. COUNTY OF DECEDENT'S RESIDENCE (if independent city, leave blank) Russell
PERSONAL DATA OF DECEDENT		13. CITY OR TOWN OF RESIDENCE Lebanon		14. STREET ADDRESS OR RT. NO. OF RESIDENCE P.O. Box 2995
15. NAME OF DECEDENT'S FATHER Roy E. Johnson		16. MAIDEN NAME OF DECEDENT'S MOTHER Lula Kiser		17. ZIP CODE 24266
17. RACE OF DECEDENT White		18. OF HISPANIC ORIGIN? <input type="checkbox"/> yes, specify Cuban, Mexican, Puerto Rican, etc. <input checked="" type="checkbox"/> no <input type="checkbox"/> yes		19. EDUCATION (Specify only highest grade completed) Elementary/Secondary (6-12) 12 College (1-4 or 5+) _____
20. CITIZEN OF WHAT COUNTRY USA		21. BIRTHPLACE (state or country) Virginia		22. NEVER MARRIED <input type="checkbox"/> DIVORCED <input type="checkbox"/> MARRIED <input type="checkbox"/> WIDOWED <input checked="" type="checkbox"/>
23. SOCIAL SECURITY NUMBER 231-92-0093		24. USUAL OR LAST OCCUPATION Homemaker		25. KIND OF BUSINESS OR INDUSTRY Own Home
26. INFORMATION - OR SOURCE OF INFORMATION Mrs. Teresa Campbell		27. INFORMATION - OR SOURCE OF INFORMATION		28. PART I. Enter the diseases, injuries, or complications that caused the death. Do not enter the mode of dying, such as cardiac or respiratory arrest, shock, or heart failure. List only one cause on each line.
28. PART I. IMMEDIATE CAUSE (Final disease or condition resulting in death) → (A) DUE TO (OR AS A CONSEQUENCE OF): Myocardial Infarction		(B) DUE TO (OR AS A CONSEQUENCE OF): Arteriosclerosis		29. PART II. Other significant conditions contributing to death but not resulting in it: (Specify only if not reported in Part I.)
29. PART II.		29a. AUTOPSY AUTHORIZED BY: <input type="checkbox"/> yes <input checked="" type="checkbox"/> no		30. IF FEMALE, WAS THERE A PREGNANCY IN PAST 3 MONTHS? yes <input type="checkbox"/> no <input checked="" type="checkbox"/> unknown <input type="checkbox"/>
30a. TIME OF INJURY A.M. _____ P.M. _____		30b. INJURY OCCURRED while at work <input type="checkbox"/> not while at work <input checked="" type="checkbox"/>		30c. DESCRIBE HOW INJURY RELATING TO DEATH OCCURRED
30d. PLACE OF INJURY (home, farm, factory, street, office bldg., etc.)		30e. CITY OR TOWN		30f. COUNTY
30g. STATE		30h. ZIP CODE		30i. ZIP CODE
31. To the best of my knowledge, death occurred at _____ (city, town, etc.) on the _____ (date) and place and from the cause(s) stated.		31. SIGNATURE OF ATTENDING PHYSICIAN Dwight Bailey		31. DATE SIGNED 11/17/03
31. NAME OF ATTENDING PHYSICIAN (Type or Print) Dwight Bailey		31. ADDRESS OF ATTENDING PHYSICIAN P.O. Box 369 Lebanon VA 24266		31. NAME OF FUNERAL HOME AND ADDRESS COMES FUNERAL SERVICE P. O. Box 1115 LEBANON, Virginia 24266-
32. REGISTRAR Diane Davis		32. DATE RECORD FILED 11-17-03		32. REGISTRAR

MARCH RESERVED FOR BONDING
 IMPORTANT: Use black ribbon in duplicate or print legibly with ballpoint pen having black unbleeding ink. This is a permanent record and subject to reproduction by microfilm and other photographic processes.
 NOTE: If "Pending" must be indicated, so state in part 1 and notify registrar of final decision as soon as possible.

This is to certify that this is a true and correct reproduction of the original record filed with the RUSSELL COUNTY
 Department of Health, LEBANON, Virginia.
 Date issued 11-17-03
 (SEAL) Diane Davis Registrar

VOID IF ALTERED OR DOES NOT BEAR IMPRESSED SEAL OF REGISTRAR

LIST OF HEIRS/REAL ESTATE AFFIDAVIT
COMMONWEALTH OF VIRGINIA

Case No.06-180.....

..... Russell County....., Circuit Court

Eva Inas Counts (Johnson)

11-7-03

NAME OF DECEDENT

DATE OF DEATH

..... Cheryl Fields.....

NAME AND ADDRESS OF SUBSCRIBER

P.O. Box 332 Rosedale, VA 24280

I have an interest as heir at law in the real property of the decedent; AND/OR

I qualified in as

NAME OF COURT

the personal representative of the above-named decedent, who died intestate as to the real estate described herein, and who, at the time of death, was seized of real property in this county/city, briefly described as

Castlewood district

The name and last known address of decedent's heirs are:

NAMES OF HEIRS	ADDRESSES	RELATIONSHIP	AGE
Dennis Counts	Rosedale, VA	Son	51
Teresa Campbell	Lebanon, VA	Daughter	37
Cheryl Fields	Rosedale, VA	Daughter	45

Cheryl Fields
SIGNATURE OF SUBSCRIBER

State of Virginia

City/County of Russell to-wit:

Subscribed and sworn to before me by Cheryl Fields

this 26th day of October, 2006

My commission expires:

Jennifer Kendrick
CLERK/DEPUTY CLERK/NOTARY PUBLIC

VIRGINIA: In the Clerk's Office of the Russell Co. Circuit Court this 26th day of October, 2006 the foregoing LIST OF HEIRS was filed and admitted to record.

Teste: Jennifer Kendrick
D. CLERK

17

QUIT CLAIM DEED

For and in consideration of the sum of (\$1.00) and other consideration, I, Dennis Counts, (GRANTOR), of P.O. Box 332, Rosedale, Virginia 24280 do hereby sell convey and quit claim to Cheryl Fields of P.O. Box 332 Rosedale, Virginia 24280, (GRANTEE) and Teresa Campbell of P.O. Box 1403, Lebanon, Virginia 24266 (GRANTEE) all of my right title and interest in and to the oil, gas and coalbed methane gas under the H. F. Kiser Estate 87.50 acre tract located in Russell County, Virginia; being all of the undivided interest in said tract I inherited from my mother, Eva Inas Counts, deceased. In addition to the above, it is the intent of the Grantor to convey any other oil, gas and coalbed methane gas that he may own in the State of Virginia to Cheryl Fields and Teresa Campbell.

Dennis Counts
DENNIS COUNTS

STATE OF VIRGINIA, COUNTY OF RUSSELL

I Patricia Ann McReynolds, a Notary Public of said County and State, do certify that Dennis Counts whose name is signed to the writing hereto annexed, has this day acknowledged the same before me in said County and State.

Given under my hand this 18th day of October, 2007.

Patricia Ann McReynolds (SEAL)
Notary Public



My commission expires: August 31, 2010
Registration Number: 7070007

This document prepared by: Cheryl Fields
P.O. Box 332
Rosedale, Virginia 24280

0703348

VIRGINIA: IN THE OFFICE OF THE CLERK OF THE CIRCUIT COURT OF RUSSELL COUNTY, 10-18, 2007. This deed was this day presented in said office, and upon the certificate of acknowledgment thereto annexed, admitted to record at 1:00 o'clock P.M., after payment of \$ _____ tax imposed by Sec. 58.1-802.

Original returned this date to: Dennis Counts

TESTE: Dollie M. Compton, CLERK
BY: Lorrie Parloff D. CLERK

SUPPLEMENT "B"
VC-2835
VGOB 98/03/24-0642

<u>TRACT</u>	<u>LESSOR</u>	<u>LEASE STATUS</u>	<u>INTEREST WITHIN UNIT</u>	<u>GROSS ACREAGE IN UNIT</u>	<u>NET REVENUE INTEREST</u>
<u>Gas Estate Only</u>					
1	Pittston Company c/o Pine Mountain Oil & Gas, Inc Attn: Richard Brillhart P O Box 5100 Lebanon, VA 24226	Leased-EREC 241490L01 Tract T-483	63.090000%	37.0800	0.07886250
	Equitable Resources Energy Company				0.55203750
Tract 1 Totals			63.090000%	37.0800	0.63090000
2	Pittston Company c/o Pine Mountain Oil & Gas, Inc Attn: Richard Brillhart P O Box 5100 Lebanon, VA 24226	Leased-EREC 241490L01 Tract T-489	18.840000%	11.0700	0.02355000
	Equitable Resources Energy Company				0.16485000
Tract 2 Totals			18.840000%	11.0700	0.18840000
3	Pittston Company c/o Pine Mountain Oil & Gas, Inc Attn: Richard Brillhart P O Box 5100 Lebanon, VA 24226	Leased-EREC 241490L01 Tract T-485	16.680000%	9.8000	0.02085000
	Equitable Resources Energy Company				0.14595000
Tract 3 Totals			16.680000%	9.8000	0.16680000
<u>H. F Kiser Heirs</u>					
4	Nettie G Kiser Wilson, Widow P O Box 294 Cleveland, VA 24225	Leased-EREC 244332L01	0.025741%	0.0152	0.00003218
	Roland Delmer Kiser, Single P O Box 194 Cleveland, VA 24225	Deemed Leased	0.025741%	0.0152	0.00003218
	Ruby Ethel Kiser, Single Route 2 Box 85 Cleveland, VA	Leased-EREC 244332L09	0.025741%	0.0152	0.00003218
	Kennie O'Dell Kiser & Thelma Kiser, h/w P O Box 62 Cleveland, VA 24225	Leased-EREC 244332L11	0.025741%	0.0152	0.00003218

Alma Simerley, Widow P O Box 1624 Honaker, VA 24260	Leased-EREC 244332L15	0.025741%	0.0152	0.00003218
Delphia Wilson & Roy Lee Wilson, w/h HC 4 Box 304 Bee, VA 24217	Leased-EREC 244332L29	0.003677%	0.0022	0.00000460
Alden Wilson & Ella Wilson, h/w 1867 E Old Philadelphia Rd Elkton, MD 21921	Deemed Leased	0.003677%	0.0022	0.00000460
Curtis Wilson & Connie Wilson, h/w 1867 E Old Philadelphia Rd Elkton, MD 21921	Deemed Leased	0.003677%	0.0022	0.00000460
Lonnie Wilson & Pam Wilson, h/w 462 Jolly Rd Lexington, NC 27292	Deemed Leased	0.003677%	0.0022	0.00000460
Giles Wilson & Charlotte Wilson, h/w Route 1 Box 338 Cleveland, VA 24225	Deemed Leased	0.003677%	0.0022	0.00000460
Johnny Lee Rosenbaum, Single 1730 Clifton Rd Bristol, TN 37621	Deemed Leased	0.001226%	0.0007	0.00000153
Joe Canter Address Unknown	Deemed Leased	0.001226%	0.0007	0.00000153
Alicia Rosenbaum, Single 18484 Woodland Hills Rd Abingdon, VA 24210	Deemed Leased	0.001226%	0.0007	0.00000153
Wanda Loudermilk Jones 995 E Old Philadelphia Rd Elkton, MD 21921	Deemed Leased	0.000919%	0.0005	0.00000115
Carolyn Rinehart & Richard Rinehart, w/h 1656 Pricipia Rd Port Deposit, MD 21904	Deemed Leased	0.000919%	0.0005	0.00000115
Sharon Jones & Bobby Jones, w/h Address Unknown	Deemed Leased	0.000919%	0.0005	0.00000115
Randall Head & Teresa A Head, h/w 1279 Old Elk Neck Rd Elkton, MD 21921	Deemed Leased	0.000919%	0.0005	0.00000115
Dallas Brooks Kiser, Single Star Route Box 25 Cleveland, VA 24225	Leased - EREC 244332L13	0.154444%	0.0911	0.00019306
Ama Kiser Vance, Widow Route 1 Box 427 Bluefield, VA 24605	Deemed Leased 0.19306	0.019306%	0.0114	0.00002412

James Kiser & Christine Kiser, h/w 719 St Paul Street Newport News, VA 23605	Deemed Leased 0.19306	0.019306%	0.0114	0.00002412
Nellie Kiser Wells, Single Address Unknown	Deemed Leased 0.19306	0.019306%	0.0114	0.00002412
Lila Elizabeth Kiser, Single 2416 Lamberts Ave Richmond, VA 23234	Deemed Leased 0.19306	0.019306%	0.0114	0.00002412
Margaret Marie Kiser Heirs Address Unknown	Deemed Leased 0.19306	0.019306%	0.0114	0.00002412
Elaine Craft Heirs Address Unknown	Deemed Leased 0.19306	0.019306%	0.0114	0.00002412
William Arthur Kiser & Sylvia Kiser, h/w 421 Beauregard Dr Chesapeake, VA 23322	Deemed Leased 0.19306	0.019306%	0.0114	0.00002412
Woodrow Childs, Widower Address Unknown	Deemed Leased 0.19306	0.019306%	0.0114	0.00002412
Delphia Musick Ball, Widow P O Box 58 Davenport, VA 24239	Leased - EREC 244332L30	0.014040%	0.0083	0.00001755
Willard Wilson, Single Route 2 Box 332 Cleveland, VA 24225	Leased - EREC 244332L12	0.014040%	0.0083	0.00001755
Sarah Musick, Widow Route 1 Box B2 Cleveland, VA 24225	Leased - EREC 244332L10	0.014040%	0.0083	0.00001755
Betty Musick, Widow Route 2 Box 167 Cleveland, VA 24225	Leased - EREC 244332L14	0.014040%	0.0083	0.00001755
Thelma Musick, Widow Address Unknown	Deemed Leased	0.014040%	0.0083	0.00001755
Elwood Musick, Single 15177 Douglas Street Culpeper, VA 22701	Leased - EREC 244332L31	0.014040%	0.0083	0.00001755
Ina Musick, Widow Route 1 Box 427 Piney Flats, TN 37688	Deemed Leased	0.014040%	0.0083	0.00001755
Hubert Musick & Jo Anne Musick, h/w P O Box 202 Honaker, VA 24260	Leased - EREC 244332L18	0.014040%	0.0083	0.00001755
Dorothy Johnson, Single Route 4 Box 177-B Lebanon, VA 24266	Leased - EREC 244332L16	0.014040%	0.0083	0.00001755

Scarlet Baker & Henry Baker, w/h P O Box 2374 Lebanon, VA 24266	Leased - EREC 244332L27	0.002808%	0.0017	0.00000351
Sparker Floyd Musick & Dolly Musick, h/w 17085 Brumley Gap Road Abingdon, VA 24210	Leased - EREC 244332L28	0.002808%	0.0017	0.00000351
Raymond Musick & Patsy Musick, h/w Box 1245 Stewart, VA 24171	Deemed Leased	0.002808%	0.0017	0.00000351
Samuel Musick & Linda Musick, h/w 1085 Bellamy Lane Portsmouth, OH 45663	Deemed Leased	0.002808%	0.0017	0.00000351
Milton Musick, Single 1370 Sulpher Creek Road Stout, OH 45684-9706	Leased - EREC 244332L22	0.002808%	0.0017	0.00000351
Mildred Kendrick & Claude Kendrick, w/h Address Unknown	Deemed Leased	0.002340%	0.0013	0.00000293
Edith Matson, Widow 5678 SR 133 Batavia, OH 45103	Deemed Leased	0.002340%	0.0013	0.00000293
Sally Musick, Widow Route 1 Box 710 Cleveland, VA 24225	Leased - EREC 244332L17	0.002340%	0.0013	0.00000293
Cecil Musick & Irene Musick, h/w Route 2 Box 114 Cleveland, VA 24225	Leased - EREC 244332L07	0.002340%	0.0013	0.00000293
James H. Musick & Annie Bea Musick, h/w Route 2 Box 76B Cleveland, VA 24225	Leased - EREC 244332L08	0.002340%	0.0013	0.00000293
Fred Musick & Allie Musick, h/w Address Unknown	Deemed Leased	0.002340%	0.0013	0.00000293
Velva Kiser Breeding & Cloid Breeding, w/h Route 1 Box 441 Cleveland, VA 24225	Leased - EREC 244332L23	0.154444%	0.0911	0.00019306
Gladys Gilbert, Widow 8809 Portner Ave Apt #2 Manassas, VA 20110	Deemed Lease	0.038612%	0.0228	0.00004827
Pauline Butler, Single 334 S Rogers St Aberdeen, MD 21001	Leased - EREC 244332L05	0.038612%	0.0228	0.00004827
Pridemore Powers & Betty Powers, h/w 3265 Grand Ave Abilene, TX 79675	Deemed Lease	0.038612%	0.0228	0.00004827

Maynard Powers, Deceased Address Unknown	Deemed Lease	0.038612%	0.0228	0.00004827
Bertie Counts, Widow Box 61 Castlewood, VA 24224	Leased - EREC 244332L24	0.030889%	0.0182	0.00003861
<u>Julie Kiser Heirs</u>				
Anita Conaway & Wayne Conaway, w/h HCR 01 Box 409 Birchleaf, VA 24225	Leased - EREC 244332L19	0.015445%	0.0091	0.00001931
Donnie Kiser & Diann Kiser, h/w P O Box 72 Lawndale, NC 28090	Leased - EREC 244332L26	0.015444%	0.0091	0.00001931
Maudie Stevens, Single HCR 01 Box 405 Birchleaf, VA 24220	Leased - EREC 244332L20	0.030889%	0.0182	0.00003861
Donald Kiser, Single Star Route Box 38 Cleveland, VA 24225	Leased - EREC 244332L21	0.030889%	0.0182	0.00003861
Vadie Blankenship & Edwin Blankenship, w/h 26934 Watauga Rd Abingdon, VA 24211-7356	Deemed Leased	0.030889%	0.0182	0.00003861
Anne J. Campbell, Widow Route 1 Box 42 Cleveland, VA 24225	Leased - EREC 244332L03	0.051481%	0.0304	0.00006435
Delphia Combs, Widow General Delivery Cleveland, VA 24225	Leased - EREC 244332L04	0.051481%	0.0304	0.00006435
Inas Counts, Widow P O Box 2995 Lebanon, VA 24266-2995	Leased - EREC 244332L02	0.051481%	0.0304	0.00006435
Elsie Mae Kiser Counts, Widow Route 2 Box 70 Cleveland, VA 24225	Leased - EREC 244332L25	0.154444%	0.0911	0.00019306
Equitable Resources Energy Company				0.01216250
Tract 4 Totals		1.390000%	0.8200	0.01390000
TOTAL GAS ESTATE		100.000000%	58.7700	1.000000

Coal Estate Only

1	Pittston Company c/o Clinchfield Coal Company Attn: Steve Smith P O Box 7 Dante, VA 24237	Leased - EREC 241490L01 Tract T-483	63.090000%	37.0800	0.07886250
	Equitable Resources Energy Company				0.55203750
Tract 1 Totals			63.090000%	37.0800	0.63090000
2	Pittston Company c/o Clinchfield Coal Company Attn: Steve Smith P O Box 7 Dante, VA 24237	Leased - EREC 241490L01 Tract T-489	18.840000%	11.0700	0.02355000
	Equitable Resources Energy Company				0.16485000
Tract 2 Totals			18.840000%	11.0700	0.18840000
3	Pittston Company c/o Clinchfield Coal Company Attn: Steve Smith P O Box 7 Dante, VA 24237	Leased - EREC 241490L01 Tract T-485	16.680000%	9.8000	0.02085000
	Equitable Resources Energy Company				0.14595000
Tract 3 Totals			16.680000%	9.8000	0.16680000
4	Pittston Company c/o Clinchfield Coal Company Attn: Steve Smith P O Box 7 Dante, VA 24237	Leased - EREC 241490L01 Tract TC-214	1.390000%	0.8200	0.00173750
	Equitable Resources Energy Company				0.01216250
Tract 4 Totals			1.390000%	0.8200	0.01390000
TOTAL COAL ESTATE			100.000000%	58.7700	1.00000000

EXHIBIT "E"
VC-2835
VGOB 98/03/24-0642
Revised 01/27/2012

<u>TRACT</u>	<u>LESSOR</u>	<u>LEASE STATUS</u>	<u>INTEREST WITHIN UNIT</u>	<u>GROSS ACREAGE IN UNIT</u>
<u>Gas Estate Only</u>				
<u>H. F Kiser Heirs</u>				
4	Nettie G Kiser Wilson, Widow P O Box 294 Cleveland, VA 24225	Leased-EREC 244332L01	0.025741%	0.0152
	Roland Delmer Kiser, Single P O Box 194 Cleveland, VA 24225	Deemed Leased	0.025741%	0.0152
	Ruby Ethel Kiser, Single Route 2 Box 85 Cleveland, VA	Leased-EREC 244332L09	0.025741%	0.0152
	Kennie O'Dell Kiser & Thelma Kiser, h/w P O Box 62 Cleveland, VA 24225	Leased-EREC 244332L11	0.025741%	0.0152
	Alma Simerley, Widow P O Box 1624 Honaker, VA 24260	Leased-EREC 244332L15	0.025741%	0.0152
	Delphia Wilson & Roy Lee Wilson, w/h HC 4 Box 304 Bee, VA 24217	Leased-EREC 244332L29	0.003677%	0.0022
	Alden Wilson & Ella Wilson, h/w 1867 E Old Philadelphia Rd Elkton, MD 21921	Deemed Leased	0.003677%	0.0022
	Curtis Wilson & Connie Wilson, h/w 1867 E Old Philadelphia Rd Elkton, MD 21921	Deemed Leased	0.003677%	0.0022
	Lonnie Wilson & Pam Wilson, h/w 462 Jolly Rd Lexington, NC 27292	Deemed Leased	0.003677%	0.0022
	Giles Wilson & Charlotte Wilson, h/w Route 1 Box 338 Cleveland, VA 24225	Deemed Leased	0.003677%	0.0022
	Johnny Lee Rosenbaum, Single 1730 Clifton Rd Bristol, TN 37621	Deemed Leased	0.001226%	0.0007

Joe Canter Address Unknown	Deemed Leased	0.001226%	0.0007
Alicia Rosenbaum, Single 18484 Woodland Hills Rd Abingdon, VA 24210	Deemed Leased	0.001226%	0.0007
Wanda Loudermilk Jones 995 E Old Philadelphia Rd Elkton, MD 21921	Deemed Leased	0.000919%	0.0005
Carolyn Rinehart & Richard Rinehart, w/h 1656 Pricipia Rd Port Deposit, MD 21904	Deemed Leased	0.000919%	0.0005
Sharon Jones & Bobby Jones, w/h Address Unknown	Deemed Leased	0.000919%	0.0005
Randall Head & Teresa A Head, h/w 1279 Old Elk Neck Rd Elkton, MD 21921	Deemed Leased	0.000919%	0.0005
Dallas Brooks Kiser, Single Star Route Box 25 Cleveland, VA 24225	Leased - EREC 244332L13	0.154444%	0.0911
Ama Kiser Vance, Widow Route 1 Box 427 Bluefield, VA 24605	Deemed Leased 0.19306	0.019306%	0.0114
James Kiser & Christine Kiser, h/w 719 St Paul Street Newport News, VA 23605	Deemed Leased 0.19306	0.019306%	0.0114
Nellie Kiser Wells, Single Address Unknown	Deemed Leased 0.19306	0.019306%	0.0114
Lila Elizabeth Kiser, Single 2416 Lamberts Ave Richmond, VA 23234	Deemed Leased 0.19306	0.019306%	0.0114
Margaret Marie Kiser Heirs Address Unknown	Deemed Leased 0.19306	0.019306%	0.0114
Elaine Craft Heirs Address Unknown	Deemed Leased 0.19306	0.019306%	0.0114
William Arthur Kiser & Sylvia Kiser, h/w 421 Beauregard Dr Chesapeake, VA 23322	Deemed Leased 0.19306	0.019306%	0.0114
Woodrow Childs, Widower Address Unknown	Deemed Leased 0.19306	0.019306%	0.0114
Delphia Musick Ball, Widow P O Box 58 Davenport, VA 24239	Leased - EREC 244332L30	0.014040%	0.0083
Willard Wilson, Single Route 2 Box 332 Cleveland, VA 24225	Leased - EREC 244332L12	0.014040%	0.0083

Sarah Musick, Widow Route 1 Box B2 Cleveland, VA 24225	Leased - EREC 244332L10	0.014040%	0.0083
Betty Musick, Widow Route 2 Box 167 Cleveland, VA 24225	Leased - EREC 244332L14	0.014040%	0.0083
Thelma Musick, Widow Address Unknown	Deemed Leased	0.014040%	0.0083
Elwood Musick, Single 15177 Douglas Street Culpeper, VA 22701	Leased - EREC 244332L31	0.014040%	0.0083
Ina Musick, Widow Route 1 Box 427 Piney Flats, TN 37688	Deemed Leased	0.014040%	0.0083
Hubert Musick & Jo Anne Musick, h/w P O Box 202 Honaker, VA 24260	Leased - EREC 244332L18	0.014040%	0.0083
Dorothy Johnson, Single Route 4 Box 177-B Lebanon, VA 24266	Leased - EREC 244332L16	0.014040%	0.0083
Scarlet Baker & Henry Baker, w/h P O Box 2374 Lebanon, VA 24266	Leased - EREC 244332L27	0.002808%	0.0017
Sparker Floyd Musick & Dolly Musick, h/w 17085 Brumley Gap Road Abingdon, VA 24210	Leased - EREC 244332L28	0.002808%	0.0017
Raymond Musick & Patsy Musick, h/w Box 1245 Stewart, VA 24171	Deemed Leased	0.002808%	0.0017
Samuel Musick & Linda Musick, h/w 1085 Bellamy Lane Portsmouth, OH 45663	Deemed Leased	0.002808%	0.0017
Milton Musick, Single 1370 Sulpher Creek Road Stout, OH 45684-9706	Leased - EREC 244332L22	0.002808%	0.0017
Mildred Kendrick & Claude Kendrick, w/h Address Unknown	Deemed Leased	0.002340%	0.0013
Edith Matson, Widow 5678 SR 133 Batavia, OH 45103	Deemed Leased	0.002340%	0.0013
Sally Musick, Widow Route 1 Box 710 Cleveland, VA 24225	Leased - EREC 244332L17	0.002340%	0.0013

Hagy, Sharon (DMME)

From: VITASHARE System [vitashare@vita.virginia.gov]
Sent: Tuesday, January 29, 2013 8:59 AM
To: Hagy, Sharon (DMME)
Subject: New Transaction 3FYM6JUQSSGG77YT-0006

Transaction details for Sharon Hagy(user shagy_1) _____

Job Id: 3FYM6JUQSSGG77YT-0006

Date: Tue, Jan 29, at 08:59

Transaction Details:

Acknowledge Security Policy: I understand that this system is not intended for sensitive data.

Recipient's Email example- user1@virginia.gov, user2@virginia.gov:

gloria.clark@dmme.virginia.gov, KKenny@eqt.com, Krudick@eqt.com, mroyster@eqt.com,
NAtkison@eqt.com, sep@wilhoitandkaiser.com, dldavis@firstbank.com

Message - Describe file attachment: Please see the recorded disbursement order for docket 0642-03. Let me know if you are unable to download the file. Thank you, Sharon Hagy
sharon.hagy@dmme.virginia.gov

Notify me when the file is downloaded?: Yes

Pin: 437217

Files:

0642-03_Disbursement.tif

View details here

<<http://vitashare.vita.virginia.gov/fcweb/viewJobLink.do?JOBIDX=3FYM6JUQSSGG77YT>>

Total Estimated File Size: 573 KB

Total Number of Files: 1

Estimated Upload Time: 00:00:37

VIRGINIA:

BEFORE THE VIRGINIA GAS AND OIL BOARD

APPLICANTS: Equitable Production Company on behalf of Lonnie Rayford Counts, James Counts, William Counts, Linda Gail Chaffin, Kevin Counts, Lora Lee Counts and Range Resources-Pine Mountain Inc.

DOCKET NUMBER: VGOB 98/03/24-0642-01

RELIEF SOUGHT: Supplemental Order for Disbursement of Escrowed Funds on behalf of Lonnie Rayford Counts, James Counts, William Counts, Linda Gail Chaffin, Kevin Counts, Lora Lee Counts and Range Resources-Pine Mountain Inc.

LEGAL DESCRIPTIONS: Drilling Unit Number 702835 created by Board Order Dated April 14, 1998, VGOB 98/03/24-0642 in Russell County, Virginia.

HEARING DATE: March 17, 2009

MISCELLANEOUS PETITION

1. Party: Applicant herein is: Lonnie Rayford Counts, (hereinafter "Plaintiff"), whose address is: 8824 Dante Mountain Road, Dante, Virginia 24237; James Counts, (hereinafter "Plaintiff"), whose address is: 1358 DC Caney Ridge Road, Clintwood, Virginia 24226; William Counts, (hereinafter "Plaintiff"), whose address is: 158 Coal Lane, Cleveland, Virginia 24225; Linda Gail Chaffin, (hereinafter "Plaintiff"), whose address is: 2009 New Garden Road, Cleveland, Virginia 24225; Kevin Counts, (hereinafter "Plaintiff"), whose address is: 8897 Dante Mountain Road., Dante, Virginia 24237; Lora Lee Counts, (hereinafter "Plaintiff"), whose address is: 9967 Dante Mountain Road, Dante, Virginia 24237; and Range Resources-Pine Mountain Inc., (hereinafter "Plaintiffs"), whose address is P.O. Box 2136, Abingdon, VA 24212.
2. Facts:
 - a. Equitable was designated as the Operator and Applicants interests were Pooled in the 702835 Unit by Order of the Virginia Gas and Oil Board (hereinafter "Board") executed on April 14, 1998, pursuant to Docket No. VGOB 98/03/24-0642 and recorded in the Circuit Court Clerk's Russell County, Virginia on April 17, 1998, Deed Book 474, Page 279 (hereinafter "Order").

- b. The Order and Supplemental Order required the Escrow Agent named and appointed therein to establish an interest-bearing escrow account for funds pertaining to the above-referenced Unit and subject to escrow pursuant to the terms of the Order.
- c. The Order and Supplemental Order further required the Operator to deposit bonus and royalty payments with the Escrow agent which could not be made because the person(s) entitled hereto could not be made certain due to conflicting claims of ownership.
- d. Pine Mountain Oil and Gas, Inc. was a conflicting claimant with the above-listed Plaintiffs with regard to Tract 4 as created by Board Order as VGOB 98/03/24-0642 is the applicable Tracts.
- e. To resolve this conflict, a Letters dated from November 20, 2008, December 5, 2008, & January 12, 2009, signed by Phil Horn, Land Manager of Pine Mountain Oil and Gas, Inc. is attached hereto and incorporated herein as Exhibit "A".
- f. The amounts deposited with the Escrow Agent regarding the Unit need to be determined and distributed accordingly.
- g. Any escrow amount, not yet deposited into the escrow account, held by Operator should also be determined, and distributed to Applicants/Plaintiffs herein, accordingly.
- h. Applicants/Plaintiffs herein do hereby request that the Board enter amended supplemental order for the Unit directing the Escrow Agent and the Operator to disburse to the aforesaid Plaintiff the funds attributable to the previous conflicting claim with Pine Mountain, held in escrow for the VGOB number as listed above.
 1. The Applicants certify that the matters set forth in the application, to the best of their knowledge, information, and belief, are true and correct and that the form and content of the Application and conform to the requirements of relevant Board regulations and orders.
 2. Legal Authority: Va Code Ann. §45.1-361.1 et seq., 4 VAC 25-160, and such other regulations and Board orders promulgated pursuant to law.
 3. Relief Sought: Applicants request that the Board issue amended supplement order amending all prior orders affecting the Unit which amended supplement order will provide as follows:
 - a. Determining the amount of funds attributable to the Applicants/Plaintiffs herein.

- b. Directing the Escrow Agent to determine the amount of funds attributable to Applicants/Plaintiffs herein, provide an accounting hereof, and disburse the funds on deposit with the Escrow Agent, including any applicable interest, pertaining to the interest in the Unit shown above for distribution.
- c. Directing the Operator to determine the amount of funds attributable to the Applicants/Plaintiffs herein, provide an accounting thereof, and disburse the units in its hands, if any, subject to escrow but not then on deposit with the Escrow Agent, including any applicable interest, at the time of the Supplemental Order requested therein is executed, attributable to the Applicants/Plaintiffs herein for distribution.
- d. Directing the Operator to disburse the funds, including any applicable interest, and provide an accounting thereof, which it may receive after the date of the execution of the amended supplemental order requested in the Application, if any, attributable to the Applicants/Plaintiff herein, and to discontinue the payment of such funds into Escrow.
- e. Granting such other relief as is merited by the evidence and is just and equitable whether or not such relief has been specifically requested herein.

Dated this 13th day of February, 2009.

By:  _____
Petitioner

Address: Wilhoit & Kaiser
220 Broad St, Ste. 210
Kingsport, TN 37660

CERTIFICATE

The foregoing application to the best of my knowledge, information and belief is true and correct. Notice was given pursuant to Va. Code Ann. §45.1-361.19.

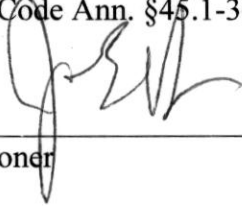

Petitioner

VC-2835

VGOB 98/03/24-0642

VC-702835

TRACT NO.	OWNER NAME and ADDRESS	SPLIT %	OWNER NET INTEREST	TOTAL NET ESCROW INTEREST	TOTAL AMOUNT IN ESCROW 12/31/2008	OWNER % IN ESCROW 12/31/2008	OWNER AMOUNT IN ESCROW 12/31/2008
4	Linda Gail Chaffin 2009 New Garden Road Scottsville, VA 24590	75%	0.00003218	0.00173750	Bank Total - \$821.34 Equitable Total -\$821.34	1.85208633%	\$15.21
4	Range Resources - Pine Mountain, Inc. Dept. 8054 PO Box 650002 Dallas, TX 75265-0002	25%	0.00001073	0.00173750	Bank Total - \$821.34 Equitable Total -\$821.34	0.61755396%	\$5.07
4	William Counts 158 Coal Lane Cleveland, Virginia 24225	75%	0.00003218	0.00173750	Bank Total - \$821.34 Equitable Total -\$821.34	1.85208633%	\$15.21
4	Range Resources - Pine Mountain, Inc. Dept. 8054 PO Box 650002 Dallas, TX 75265-0002	25%	0.00001073	0.00173750	Bank Total - \$821.34 Equitable Total -\$821.34	0.61755396%	\$5.07
4	Lonnie Rayford Counts 8824 Dante Mountain Road Dante, Virginia 24237	75%	0.00003218	0.00173750	Bank Total - \$821.34 Equitable Total -\$821.34	1.85208633%	\$15.21
4	Range Resources - Pine Mountain, Inc. Dept. 8054 PO Box 650002 Dallas, TX 75265-0002	25%	0.00001073	0.00173750	Bank Total - \$821.34 Equitable Total -\$821.34	0.61755396%	\$5.07
4	Kevin Counts 8897 Dante Mountain Road Dante, Virginia 24237	75%	0.00000805	0.00173750	Bank Total - \$821.34 Equitable Total -\$821.34	0.46330935%	\$3.81
4	Range Resources - Pine Mountain, Inc. Dept. 8054 PO Box 650002 Dallas, TX 75265-0002	25%	0.00000268	0.00173750	Bank Total - \$821.34 Equitable Total -\$821.34	0.15424460%	\$1.27
4	James Counts 1358 DC Caney Ridge road Clintwood, Virginia 24226	75%	0.00003218	0.00173750	Bank Total - \$821.34 Equitable Total -\$821.34	1.85208633%	\$15.21
4	Range Resources - Pine Mountain, Inc. Dept. 8054 PO Box 650002 Dallas, TX 75265-0002	25%	0.00001073	0.00173750	Bank Total - \$821.34 Equitable Total -\$821.34	0.61755396%	\$5.07
4	Lora Lee Counts 9967 Dante Mountain Road Dante, Virginia 24237	75%	0.00000805	0.00173750	Bank Total - \$821.34 Equitable Total -\$821.34	0.46330935%	\$3.81
4	Range Resources - Pine Mountain, Inc. Dept. 8054 PO Box 650002 Dallas, TX 75265-0002	25%	0.00000268	0.00173750	Bank Total - \$821.34 Equitable Total -\$821.34	0.15424460%	\$1.27

(2) Net interests attributable and to be disbursed to Applicants are shown in Table 1,

8-31-05 Balance 901.70

VGOB Approved Disbursement VGOB 98-0324-0642-01		As Given		Split Agreement	Acres	% of Escrowed Funds	
Average Fraction	Acreage Interest						
Table 1							
Tract 4 (3.29 acres total)							
Item	Tract	Disbursement Table					
		Heirs of Elsie Mae Kiser Counts (0.0911 acres in unit)	0.0911		0.82		
1	4	Linda Gail Chaffin, 2009 New Garden Rd, Scottsville, Virginia 24590	1/54	0.0017	75.0%	0.00127	0.15504%
2	4	Range Resources - Pine Mountain Inc.; Dept. 8054; PO Box 650002; Dallas Texas, 75265-0002		0.0017	25.0%	0.00042	0.05168%
3	4	James E. Counts; 1358 DC Caney Ridge Road, Clintwood, Virginia 24226	1/54	0.0017	75.0%	0.00127	0.15504%
4	4	Range Resources - Pine Mountain Inc.; Dept. 8054; PO Box 650002; Dallas Texas, 75265-0002		0.0017	25.0%	0.00042	0.05168%
5	4	Kevin Counts; 8897 Dante Mountain Road, Dante Virginia 24237	1/216	0.0004	75.0%	0.00032	0.03876%
6	4	Range Resources - Pine Mountain Inc.; Dept. 8054; PO Box 650002; Dallas Texas, 75265-0002		0.0004	25.0%	0.00011	0.01292%
7	4	Lonnie Rayford Counts; 8824 Dante Mountain Road, Dante Virginia 24237	1/54	0.0152	75.0%	0.01139	1.39552%
8	4	Range Resources - Pine Mountain Inc.; Dept. 8054; PO Box 650002; Dallas Texas, 75265-0002		0.0152	25.0%	0.00380	0.46517%
9	4	Lora Lee Counts 9967 Dante Mountain Road, Dante Virginia 24237	1/216	0.0004	75.0%	0.00032	0.03876%
10	4	Range Resources - Pine Mountain Inc.; Dept. 8054; PO Box 650002; Dallas Texas, 75265-0002		0.0004	25.0%	0.00011	0.01292%
11	4	William Counts; 158 Coal Lane; Rt 1 Box 276 Cleveland, Virginia 24225	1/54	0.0152	75.0%	0.01139	1.39552%
12	4	Range Resources - Pine Mountain Inc.; Dept. 8054; PO Box 650002; Dallas Texas, 75265-0002		0.0152	25.0%	0.00380	0.46517%

1.40
.47
1.40
.47
.35
.12
12.59
4.20
.35
.12
12.59
4.20

Total: 38.26

6. **Relief Granted:**

For the reasons set forth in Paragraph 4 and 5 above, and based upon the Accounting and Table 1 above, the Escrow Agent is ordered to, within 10 days of receipt of this executed order to disburse funds for the unit and applicants detailed in Table 1 above.

Exhibit E to the Pooling Order, showing owners subject to escrow, is deleted and replaced with the Exhibit E attached to this order. Further, the Supplemental Order filed in this cause is hereby modified to delete the requirement that payments attributable to the conflicting coalbed methane gas ownership interests of those applicants indicated in Table 1 be deposited by the Unit Operator into the Escrow Account, **and**, because there are no other owners subject to escrow under the Supplemental Order, the Escrow Agent is directed to close the Escrow Account for Subject Drilling Unit. To the extent not specifically granted herein, any other or further relief is denied.

7. **Conclusion:**

Therefore, the requested relief and all terms and provisions set forth above in Paragraph 6 above be and hereby are granted and **IT IS SO ORDERED.**

0 *
1 * 4 +
0 * 4 7 +
1 * 4 +
0 * 4 7 +
0 * 3 5 +
0 * 1 2 +
1 2 * 5 0 +
4 * 2 +
0 * 3 5 +
0 * 1 2 +
1 2 * 5 0 +
4 * 2 +
3 8 * 2 * *
0 * *

Cecil Musick & Irene Musick, h/w Route 2 Box 114 Cleveland, VA 24225	Leased - EREC 244332L07	0.002340%	0.0013
James H. Musick & Annie Bea Musick, h/w Route 2 Box 76B Cleveland, VA 24225	Leased - EREC 244332L08	0.002340%	0.0013
Fred Musick & Allie Musick, h/w Address Unknown	Deemed Leased	0.002340%	0.0013
Velva Kiser Breeding & Cloid Breeding, w/h Route 1 Box 441 Cleveland, VA 24225	Leased - EREC 244332L23	0.154444%	0.0911
Gladys Gilbert, Widow 8809 Portner Ave Apt #2 Manassas, VA 20110	Deemed Lease	0.038612%	0.0228
Pauline Butler, Single 334 S Rogers St Aberdeen, MD 21001	Leased - EREC 244332L05	0.038612%	0.0228
Pridemore Powers & Betty Powers, h/w 3265 Grand Ave Abilene, TX 79675	Deemed Lease	0.038612%	0.0228
Maynard Powers, Deceased Address Unknown	Deemed Lease	0.038612%	0.0228
Bertie Counts, Widow Box 61 Castlewood, VA 24224	Leased - EREC 244332L24	0.030889%	0.0182
<u>Julie Kiser Heirs</u>			
Anita Conaway & Wayne Conaway, w/h HCR 01 Box 409 Birchleaf, VA 24225	Leased - EREC 244332L19	0.015445%	0.0091
Donnie Kiser & Diann Kiser, h/w P O Box 72 Lawndale, NC 28090	Leased - EREC 244332L26	0.015444%	0.0091
Maudie Stevens, Single HCR 01 Box 405 Birchleaf, VA 24220	Leased - EREC 244332L20	0.030889%	0.0182
Donald Kiser, Single Star Route Box 38 Cleveland, VA 24225	Leased - EREC 244332L21	0.030889%	0.0182
Vadie Blankenship & Edwin Blankenship, w/h 26934 Watauga Rd Abingdon, VA 24211-7356	Deemed Leased	0.030889%	0.0182
Anne J. Campbell, Widow Route 1 Box 42 Cleveland, VA 24225	Leased - EREC 244332L03	0.051481%	0.0304

Hagy, Sharon (DMME)

From: VITASHARE System [vitashare@vita.virginia.gov]
Sent: Tuesday, January 29, 2013 8:59 AM
To: Hagy, Sharon (DMME)
Subject: New Transaction 3FYM6JUQSSGG77YT-0006

Transaction details for Sharon Hagy(user shagy_1) _____

Job Id: 3FYM6JUQSSGG77YT-0006

Date: Tue, Jan 29, at 08:59

Transaction Details:

Acknowledge Security Policy: I understand that this system is not intended for sensitive data.

Recipient's Email example- user1@virginia.gov, user2@virginia.gov:

gloria.clark@dmme.virginia.gov, KKenny@eqt.com, Krudick@eqt.com, mroyster@eqt.com,
NAtkison@eqt.com, sep@wilhoitandkaiser.com, dldavis@firstbank.com

Message - Describe file attachment: Please see the recorded disbursement order for docket 0642-03. Let me know if you are unable to download the file. Thank you, Sharon Hagy

sharon.hagy@dmme.virginia.gov

Notify me when the file is downloaded?: Yes

Pin: 437217

Files:

0642-03_Disbursement.tif

View details here

<<http://vitashare.vita.virginia.gov/fcweb/viewJobLink.do?JOBIDX=3FYM6JUQSSGG77YT>>

Total Estimated File Size: 573 KB

Total Number of Files: 1

Estimated Upload Time: 00:00:37

\$38.26
paid
out
SEPT
29-in-01

VIRGINIA:

BEFORE THE VIRGINIA GAS AND OIL BOARD

APPLICANTS: Equitable Production Company on behalf of Maynard D Counts and Range Resources-Pine Mountain Inc.

DOCKET NUMBER: VGOB 98/03/24-0642-02

RELIEF SOUGHT: Supplemental Order for Disbursement of Escrowed Funds on behalf of Maynard D. Counts and Range Resources-Pine Mountain Inc.



LEGAL DESCRIPTIONS: Drilling Unit Number 702835 created by Board Order Dated April 14, 1998, VGOB 98/03/24-0642 in Russell County, Virginia.

HEARING DATE: April 21, 2009

MISCELLANEOUS PETITION

1. Party: Applicant herein is Maynard D. Counts (hereinafter "Plaintiff"), whose address is 122 America Street, Cleveland, Virginia 24225, and Range Resources-Pine Mountain Inc., (hereinafter "Plaintiffs), whose address is P.O. Box 2136, Abingdon, VA 24212.
2. Facts:
 - a. Equitable was designated as the Operator and Applicants interests were Pooled in the 702835 Unit by Order of the Virginia Gas and Oil Board (hereinafter "Board") executed on April 14, 1998, pursuant to Docket No. VGOB 98/03/24-0642 and recorded in the Circuit Court Clerk's Russell County, Virginia on April 17, 1998, Deed Book 474, Page 279 (hereinafter "Order").
 - b. The Order and Supplemental Order required the Escrow Agent named and appointed therein to establish an interest-bearing escrow account for funds pertaining to the above-referenced Unit and subject to escrow pursuant to the terms of the Order.
 - c. The Order and Supplemental Order further required the Operator to deposit bonus and royalty payments with the Escrow agent which could not be made because the person(s) entitled hereto could not be made certain due to conflicting claims of ownership.
 - d. Pine Mountain Oil and Gas, Inc. was a conflicting claimant with the above-listed Plaintiffs with regard to Tract 4 as created by Board Order as VGOB 98/03/24-0642 is the applicable Tracts.



VIRGINIA:

BEFORE THE VIRGINIA GAS AND OIL BOARD

APPLICANTS: Equitable Production Company on behalf of Lonnie Rayford Counts, James Counts, William Counts, Linda Gail Chaffin, Kevin Counts, Lora Lee Counts and Range Resources-Pine Mountain Inc.

DOCKET NUMBER: VGOB 98/03/24-0642-01

RELIEF SOUGHT: Supplemental Order for Disbursement of Escrowed Funds on behalf of Lonnie Rayford Counts, James Counts, William Counts, Linda Gail Chaffin, Kevin Counts, Lora Lee Counts and Range Resources-Pine Mountain Inc.

LEGAL DESCRIPTIONS: Drilling Unit Number 702835 created by Board Order Dated April 14, 1998, VGOB 98/03/24-0642 in Russell County, Virginia.

HEARING DATE: March 17, 2009

MISCELLANEOUS PETITION

1. Party: Applicant herein is: Lonnie Rayford Counts, (hereinafter "Plaintiff"), whose address is: 8824 Dante Mountain Road, Dante, Virginia 24237; James Counts, (hereinafter "Plaintiff"), whose address is: 1358 DC Caney Ridge Road, Clintwood, Virginia 24226; William Counts, (hereinafter "Plaintiff"), whose address is: 158 Coal Lane, Cleveland, Virginia 24225; Linda Gail Chaffin, (hereinafter "Plaintiff"), whose address is: 2009 New Garden Road, Cleveland, Virginia 24225; Kevin Counts, (hereinafter "Plaintiff"), whose address is: 8897 Dante Mountain Road., Dante, Virginia 24237; Lora Lee Counts, (hereinafter "Plaintiff"), whose address is: 9967 Dante Mountain Road, Dante, Virginia 24237; and Range Resources-Pine Mountain Inc., (hereinafter "Plaintiffs), whose address is P.O. Box 2136, Abingdon, VA 24212.
2. Facts:
 - a. Equitable was designated as the Operator and Applicants interests were Pooled in the 702835 Unit by Order of the Virginia Gas and Oil Board (hereinafter "Board") executed on April 14, 1998, pursuant to Docket No. VGOB 98/03/24-0642 and recorded in the Circuit Court Clerk's Russell County, Virginia on April 17, 1998, Deed Book 474, Page 279 (hereinafter "Order").

- b. The Order and Supplemental Order required the Escrow Agent named and appointed therein to establish an interest-bearing escrow account for funds pertaining to the above-referenced Unit and subject to escrow pursuant to the terms of the Order.
- c. The Order and Supplemental Order further required the Operator to deposit bonus and royalty payments with the Escrow agent which could not be made because the person(s) entitled hereto could not be made certain due to conflicting claims of ownership.
- d. Pine Mountain Oil and Gas, Inc. was a conflicting claimant with the above-listed Plaintiffs with regard to Tract 4 as created by Board Order as VGOB 98/03/24-0642 is the applicable Tracts.
- e. To resolve this conflict, a Letters dated from November 20, 2008, December 5, 2008, & January 12, 2009, signed by Phil Horn, Land Manager of Pine Mountain Oil and Gas, Inc. is attached hereto and incorporated herein as Exhibit "A".
- f. The amounts deposited with the Escrow Agent regarding the Unit need to be determined and distributed accordingly.
- g. Any escrow amount, not yet deposited into the escrow account, held by Operator should also be determined, and distributed to Applicants/Plaintiffs herein, accordingly.
- h. Applicants/Plaintiffs herein do hereby request that the Board enter amended supplemental order for the Unit directing the Escrow Agent and the Operator to disburse to the aforesaid Plaintiff the funds attributable to the previous conflicting claim with Pine Mountain, held in escrow for the VGOB number as listed above.
 1. The Applicants certify that the matters set forth in the application, to the best of their knowledge, information, and belief, are true and correct and that the form and content of the Application and conform to the requirements of relevant Board regulations and orders.
 2. Legal Authority: Va Code Ann. §45.1-361.1 et seq., 4 VAC 25-160, and such other regulations and Board orders promulgated pursuant to law.
 3. Relief Sought: Applicants request that the Board issue amended supplement order amending all prior orders affecting the Unit which amended supplement order will provide as follows:
 - a. Determining the amount of funds attributable to the Applicants/Plaintiffs herein.

- b. Directing the Escrow Agent to determine the amount of funds attributable to Applicants/Plaintiffs herein, provide an accounting hereof, and disburse the funds on deposit with the Escrow Agent, including any applicable interest, pertaining to the interest in the Unit shown above for distribution.
- c. Directing the Operator to determine the amount of funds attributable to the Applicants/Plaintiffs herein, provide an accounting thereof, and disburse the units in its hands, if any, subject to escrow but not then on deposit with the Escrow Agent, including any applicable interest, at the time of the Supplemental Order requested therein is executed, attributable to the Applicants/Plaintiffs herein for distribution.
- d. Directing the Operator to disburse the funds, including any applicable interest, and provide an accounting thereof, which it may receive after the date of the execution of the amended supplemental order requested in the Application, if any, attributable to the Applicants/Plaintiff herein, and to discontinue the payment of such funds into Escrow.
- e. Granting such other relief as is merited by the evidence and is just and equitable whether or not such relief has been specifically requested herein.

Dated this 13th day of February, 2009.

By:  _____
Petitioner

Address: Wilhoit & Kaiser
220 Broad St, Ste. 210
Kingsport, TN 37660

CERTIFICATE

The foregoing application to the best of my knowledge, information and belief is true and correct. Notice was given pursuant to Va. Code Ann. §45.1-361.19.

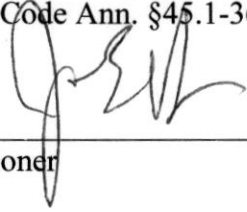
A handwritten signature in black ink, appearing to be 'J. R. H.', is written over a horizontal line.

Petitioner

VGOB 98/03/24-0642
VC-702835

TRACT NO.	OWNER NAME and ADDRESS	SPLIT %	OWNER NET INTEREST	TOTAL NET ESCROW INTEREST	TOTAL AMOUNT IN ESCROW 12/31/2008	OWNER % IN ESCROW 12/31/2008	OWNER AMOUNT IN ESCROW 12/31/2008
4	Linda Gail Chaffin 2009 New Garden Road Scottsville, VA 24590	75%	0.00003218	0.00173750	Bank Total - \$821.34 Equitable Total -\$821.34	1.85208633%	\$15.21
4	Range Resources - Pine Mountain, Inc. Dept. 8054 PO Box 650002 Dallas, TX 75265-0002	25%	0.00001073	0.00173750	Bank Total - \$821.34 Equitable Total -\$821.34	0.61755396%	\$5.07
4	William Counts 158 Coal Lane Cleveland, Virginia 24225	75%	0.00003218	0.00173750	Bank Total - \$821.34 Equitable Total -\$821.34	1.85208633%	\$15.21
4	Range Resources - Pine Mountain, Inc. Dept. 8054 PO Box 650002 Dallas, TX 75265-0002	25%	0.00001073	0.00173750	Bank Total - \$821.34 Equitable Total -\$821.34	0.61755396%	\$5.07
4	Lonnie Rayford Counts 8824 Dante Mountain Road Dante, Virginia 24237	75%	0.00003218	0.00173750	Bank Total - \$821.34 Equitable Total -\$821.34	1.85208633%	\$15.21
4	Range Resources - Pine Mountain, Inc. Dept. 8054 PO Box 650002 Dallas, TX 75265-0002	25%	0.00001073	0.00173750	Bank Total - \$821.34 Equitable Total -\$821.34	0.61755396%	\$5.07
4	Kevin Counts 8897 Dante Mountain Road Dante, Virginia 24237	75%	0.00000805	0.00173750	Bank Total - \$821.34 Equitable Total -\$821.34	0.46330935%	\$3.81
4	Range Resources - Pine Mountain, Inc. Dept. 8054 PO Box 650002 Dallas, TX 75265-0002	25%	0.00000268	0.00173750	Bank Total - \$821.34 Equitable Total -\$821.34	0.15424460%	\$1.27
4	James Counts 1358 DC Caney Ridge road Clintwood, Virginia 24226	75%	0.00003218	0.00173750	Bank Total - \$821.34 Equitable Total -\$821.34	1.85208633%	\$15.21
4	Range Resources - Pine Mountain, Inc. Dept. 8054 PO Box 650002 Dallas, TX 75265-0002	25%	0.00001073	0.00173750	Bank Total - \$821.34 Equitable Total -\$821.34	0.61755396%	\$5.07
4	Lora Lee Counts 9967 Dante Mountain Road Dante, Virginia 24237	75%	0.00000805	0.00173750	Bank Total - \$821.34 Equitable Total -\$821.34	0.46330935%	\$3.81
4	Range Resources - Pine Mountain, Inc. Dept. 8054 PO Box 650002 Dallas, TX 75265-0002	25%	0.00000268	0.00173750	Bank Total - \$821.34 Equitable Total -\$821.34	0.15424460%	\$1.27



OOK

710 PAGE 0909

RANGE RESOURCES

January 22, 2009

Ms. Nikki Atkison
EQUITABLE PRODUCTION COMPANY
225 North Shore Drive
Pittsburgh, PA 15212

RE: **Permanent Split of Royalty**
VC-1853, VC-2835, VC-502832, VC-536070, VC-551315, VC-501854,
VC-537965 and any future CBM Wells
H. F. Kiser Heirs 87.5 Acre Tract
Russell County, Virginia

Dear Ms. Atkison:

I enclose a copy of a letter dated January 12, 2009, between Range Resources – Pine Mountain, Inc. (hereinafter “RR-PM”), and Kevin Counts wherein the parties have agreed to a 75% (for Kevin Counts) /25% (for RR-PM) permanent split of escrowed royalty and all future royalty from the above wells that include a portion of the H. F. Kiser Heirs 87.5 acre lease. Please release the escrowed royalty to Kevin Counts and RR-PM and begin making all future payments to the parties pursuant to their agreement.

By copy of this letter, I am notifying Kevin Counts of RR-PM’s action on this matter. If you have any questions or comments, please do not hesitate to contact me by phone at (276) 619-2644 or by e-mail at aedmisten@rangeresources.com.

Sincerely,

RANGE RESOURCES - PINE MOUNTAIN, INC.

Ann Edmisten, CLAS
Land Technician

Enclosure

cc: Kevin Counts
Wanda (PMOG) w/original enclosure
D. Louthian (PMOG) w/enclosure
P. Horn (PMOG) w/enclosure
R. Barrett (EPC) w/enclosure (rbarrett@eqt.com)

Note: Elevation determined by
Trigometric leveling from
Barn Monument.

Latitude 37° 02' 30"

Lease No. 241490L / T-483
Robert Rasnake Tr.
519.46 Acres
{ Clinchfield Coal Company /
Pyxis Resources Company / surface & coal
Pine Mountain Oil & Gas, Inc. - oil & gas
Gas 37.08 Ac. 63.09%

Longitude 82° 07' 30"

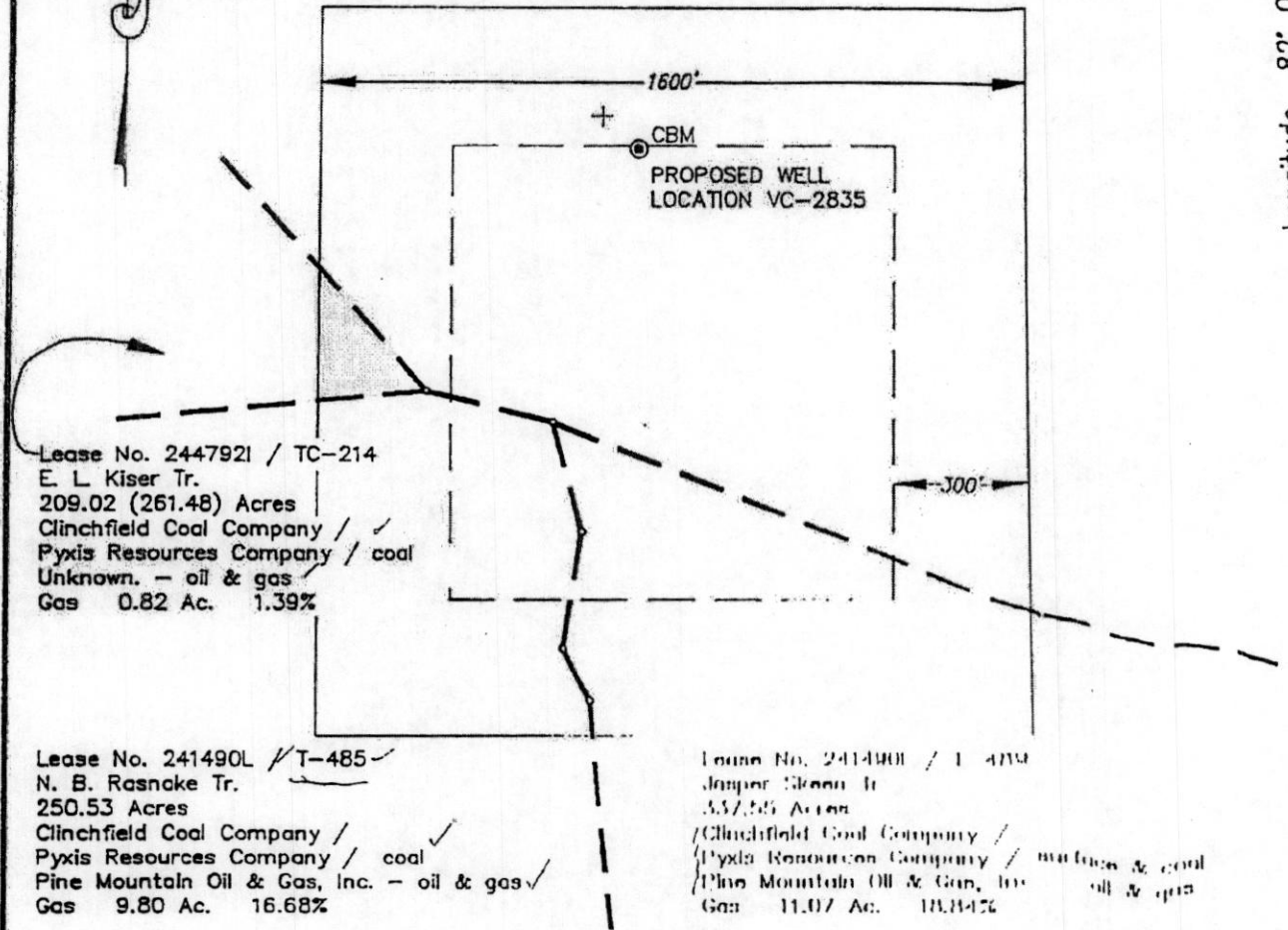

Lease No. 2447921 / TC-214
E. L. Kiser Tr.
209.02 (261.48) Acres
Clinchfield Coal Company /
Pyxis Resources Company / coal
Unknown. - oil & gas
Gas 0.82 Ac. 1.39%

Lease No. 241490L / T-485
N. B. Rasnake Tr.
250.53 Acres
Clinchfield Coal Company /
Pyxis Resources Company / coal
Pine Mountain Oil & Gas, Inc. - oil & gas
Gas 9.80 Ac. 16.68%

Lease No. 241490L / T-484
Janper Skene Tr.
357.55 Acres
{ Clinchfield Coal Company /
Pyxis Resources Company / surface & coal
Pine Mountain Oil & Gas, Inc. - oil & gas
Gas 11.07 Ac. 18.84%

- LEGEND**
- ⊙ Proposed Well Loc.
 - ⊕ Offset Well
 - Mineral Line
 - Surface Line

Area of Unit = 58.77 Ac.

Well Coordinates: (VA St. Plane S. Zone,
Calculated from UTM coordinates)
N = 273,542 E = 933,689

Well Coordinates: (Clinchfield Coal Co.)
S = 26,205.82 E = 67,023.88

WELL LOCATION PLAT

COMPANY Equitable Resources Energy Company WELL NAME AND NUMBER VC-2835
TRACT NO. T-483 ELEVATION 2524.82 QUADRANGLE Duty
COUNTY Russell DISTRICT Castlewood SCALE 1" = 400' DATE 08-22-97

This Plat is a new plat X; an updated plat ; or a final location plat
+ Denotes the location of a well on United States topographic Maps, scale 1 to 24,000, latitude and longitude lines being represented by border lines as shown

Greg Miller
Licensed Professional Engineer or Licensed Land Surveyor

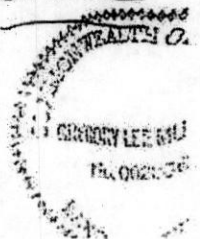

VC-536070 PLAT

TRACT OWNERSHIP INFORMATION SCHEDULE

4/15/2004

1. Lease No. 243912L
G. W. Kiser Heirs - oil & gas (3/4 int.)
46.00 Acres
Lease No. 241640L / T2-177
Heartwood Forestland Fund IV, L.P. - surface
ACIN LLC - coal
Alpha Land & Reserves LLC - coal lessee
WBRD LLC - coal
Dickenson-Russell Coal Company LLC - coal lessee
Pine Mountain Oil & Gas, Inc. - oil, gas (1/4 int.) & CBM
Gas 25.35 Ac. 43.13%
2. Lease No. 243912L
G. W. Kiser Heirs - oil & gas (3/4 int.)
7.52 Acres
Lease No. 241640L / T2-177
ACIN LLC - coal
Alpha Land & Reserves LLC - coal lessee
WBRD LLC - coal
Dickenson-Russell Coal Company LLC - coal lessee
Pine Mountain Oil & Gas, Inc. - oil, gas (1/4 int.) & CBM
Gas 1.78 Ac. 3.03%
3. Lease No. 241490L / T-430
S. J. Tiller
164.31 Acres
ACIN LLC - coal
Alpha Land & Reserves LLC - coal lessee
WBRD LLC - coal
Dickenson-Russell Coal Company LLC - coal lessee
Pine Mountain Oil & Gas, Inc. - oil, gas & CBM
Gas 0.14 Ac. 0.24%
4. Lease No. 243912L
G. W. Kiser Heirs - oil & gas (3/4 int.)
111 Acres
Lease No. 241640L / T2-177
ACIN LLC - coal
Alpha Land & Reserves LLC - coal lessee
WBRD LLC - coal
Dickenson-Russell Coal Company LLC - coal lessee
Pine Mountain Oil & Gas, Inc. - oil, gas (1/4 int.) & CBM
Gas 3.29 Ac. 5.60%

(2) Net interests attributable and to be disbursed to Applicants are shown in Table 1,

8-31-09 Balance 901.70

VGOB Approved Disbursement VGOB 98-0324-0642-01		As Given		Split Agreement	Acres	% of Escrowed Funds	
Acreage Fraction	Acreage Interest						
Table 1							
Tract 4 (3.29 acres total)							
Item	Tract	Disbursement Table					
		Heirs of Elsie Mae Kiser Counts (0.0911 acres in unit)			0.82		
1	4 ✓	Linda Gail Chaffin; 2009 New Garden Rd; Scottsville, Virginia 24590		1/54	0.0017	75.0%	0.00127 0.15504%
2	4 ✓	Range Resources - Pine Mountain Inc.; Dept. 8054; PO Box 650002; Dallas Texas, 75265-0002			0.0017	25.0%	0.00042 0.05168%
3	4 ✓	James E. Counts; 1358 DC Caney Ridge Road, Clintwood, Virginia 24226		1/54	0.0017	75.0%	0.00127 0.15504%
4	4 ✓	Range Resources - Pine Mountain Inc.; Dept. 8054; PO Box 650002; Dallas Texas, 75265-0002			0.0017	25.0%	0.00042 0.05168%
5	4 ✓	Kevin Counts; 8897 Dante Mountain Road, Dante Virginia 24237		1/216	0.0004	75.0%	0.00032 0.03876%
6	4 ✓	Range Resources - Pine Mountain Inc.; Dept. 8054; PO Box 650002; Dallas Texas, 75265-0002			0.0004	25.0%	0.00011 0.01292%
7	4 ✓	Lonnie Rayford Counts; 8824 Dante Mountain Road, Dante Virginia 24237		1/54	0.0152	75.0%	0.01139 1.39552%
8	4 ✓	Range Resources - Pine Mountain Inc.; Dept. 8054; PO Box 650002; Dallas Texas, 75265-0002			0.0152	25.0%	0.00380 0.46517%
9	4 ✓	Lora Lee Counts 9967 Dante Mountain Road, Dante Virginia 24237		1/216	0.0004	75.0%	0.00032 0.03876%
10	4 ✓	Range Resources - Pine Mountain Inc.; Dept. 8054; PO Box 650002; Dallas Texas, 75265-0002			0.0004	25.0%	0.00011 0.01292%
11	4 ✓	William Counts; 158 Coal Lane; Rt 1 Box 276 Cleveland, Virginia 24225		1/54	0.0152	75.0%	0.01139 1.39552%
12	4 ✓	Range Resources - Pine Mountain Inc.; Dept. 8054; PO Box 650002; Dallas Texas, 75265-0002			0.0152	25.0%	0.00380 0.46517%

Total: 38.26

6. Relief Granted:

For the reasons set forth in Paragraph 4 and 5 above, and based upon the Accounting and Table 1 above, the Escrow Agent is ordered to, within 10 days of receipt of this executed order to disburse funds for the unit and applicants detailed in Table 1 above.

Exhibit E to the Pooling Order, showing owners subject to escrow, is deleted and replaced with the Exhibit E attached to this order. Further, the Supplemental Order filed in this cause is hereby modified to delete the requirement that payments attributable to the conflicting coalbed methane gas ownership interests of those applicants indicated in Table 1 be deposited by the Unit Operator into the Escrow Account, and, because there are no other owners subject to escrow under the Supplemental Order, the Escrow Agent is directed to close the Escrow Account for Subject Drilling Unit. To the extent not specifically granted herein, any other or further relief is denied.

7. Conclusion:

Therefore, the requested relief and all terms and provisions set forth above in Paragraph 6 above be and hereby are granted and IT IS SO ORDERED.

0.0
1.6
0.67
1.6
0.67
0.55
0.12
12.50
4.2
0.35
0.12
12.50
4.2
38.26
0.0

Cecil Musick & Irene Musick, h/w Route 2 Box 114 Cleveland, VA 24225	Leased - EREC 244332L07	0.002340%	0.0013
James H. Musick & Annie Bea Musick, h/w Route 2 Box 76B Cleveland, VA 24225	Leased - EREC 244332L08	0.002340%	0.0013
Fred Musick & Allie Musick, h/w Address Unknown	Deemed Leased	0.002340%	0.0013
Velva Kiser Breeding & Cloid Breeding, w/h Route 1 Box 441 Cleveland, VA 24225	Leased - EREC 244332L23	0.154444%	0.0911
Gladys Gilbert, Widow 8809 Portner Ave Apt #2 Manassas, VA 20110	Deemed Lease	0.038612%	0.0228
Pauline Butler, Single 334 S Rogers St Aberdeen, MD 21001	Leased - EREC 244332L05	0.038612%	0.0228
Pridemore Powers & Betty Powers, h/w 3265 Grand Ave Abilene, TX 79675	Deemed Lease	0.038612%	0.0228
Maynard Powers, Deceased Address Unknown	Deemed Lease	0.038612%	0.0228
Bertie Counts, Widow Box 61 Castlewood, VA 24224	Leased - EREC 244332L24	0.030889%	0.0182
<u>Julie Kiser Heirs</u>			
Anita Conaway & Wayne Conaway, w/h HCR 01 Box 409 Birchleaf, VA 24225	Leased - EREC 244332L19	0.015445%	0.0091
Donnie Kiser & Diann Kiser, h/w P O Box 72 Lawndale, NC 28090	Leased - EREC 244332L26	0.015444%	0.0091
Maudie Stevens, Single HCR 01 Box 405 Birchleaf, VA 24220	Leased - EREC 244332L20	0.030889%	0.0182
Donald Kiser, Single Star Route Box 38 Cleveland, VA 24225	Leased - EREC 244332L21	0.030889%	0.0182
Vadie Blankenship & Edwin Blankenship, w/h 26934 Watauga Rd Abingdon, VA 24211-7356	Deemed Leased	0.030889%	0.0182
Anne J. Campbell, Widow Route 1Box 42 Cleveland, VA 24225	Leased - EREC 244332L03	0.051481%	0.0304

Coal Estate Only

1	Pittston Company c/o Clinchfield Coal Company Attn: Steve Smith P O Box 7 Dante, VA 24237	Leased - EREC 241490L01 Tract T-483	63.090000%	37.0800	0.07886250
	Equitable Resources Energy Company				0.55203750
Tract 1 Totals			63.090000%	37.0800	0.63090000
2	Pittston Company c/o Clinchfield Coal Company Attn: Steve Smith P O Box 7 Dante, VA 24237	Leased - EREC 241490L01 Tract T-489	18.840000%	11.0700	0.02355000
	Equitable Resources Energy Company				0.16485000
Tract 2 Totals			18.840000%	11.0700	0.18840000
3	Pittston Company c/o Clinchfield Coal Company Attn: Steve Smith P O Box 7 Dante, VA 24237	Leased - EREC 241490L01 Tract T-485	16.680000%	9.8000	0.02085000
	Equitable Resources Energy Company				0.14595000
Tract 3 Totals			16.680000%	9.8000	0.16680000
4	Pittston Company c/o Clinchfield Coal Company Attn: Steve Smith P O Box 7 Dante, VA 24237	Leased - EREC 241490L01 Tract TC-214	1.390000%	0.8200	0.00173750
	Equitable Resources Energy Company				0.01216250
Tract 4 Totals			1.390000%	0.8200	0.01390000
TOTAL COAL ESTATE			100.000000%	58.7700	1.00000000

EXHIBIT "E"
VC-2835
VGOB 98/03/24-0642
Revised 01/27/2012

<u>TRACT</u>	<u>LESSOR</u>	<u>LEASE STATUS</u>	<u>INTEREST WITHIN UNIT</u>	<u>GROSS ACREAGE IN UNIT</u>
<u>Gas Estate Only</u>				
<u>H. F Kiser Heirs</u>				
4	Nettie G Kiser Wilson, Widow P O Box 294 Cleveland, VA 24225	Leased-EREC 244332L01	0.025741%	0.0152
	Roland Delmer Kiser, Single P O Box 194 Cleveland, VA 24225	Deemed Leased	0.025741%	0.0152
	Ruby Ethel Kiser, Single Route 2 Box 85 Cleveland, VA	Leased-EREC 244332L09	0.025741%	0.0152
	Kennie O'Dell Kiser & Thelma Kiser, h/w P O Box 62 Cleveland, VA 24225	Leased-EREC 244332L11	0.025741%	0.0152
	Alma Simerley, Widow P O Box 1624 Honaker, VA 24260	Leased-EREC 244332L15	0.025741%	0.0152
	Delphia Wilson & Roy Lee Wilson, w/h HC 4 Box 304 Bee, VA 24217	Leased-EREC 244332L29	0.003677%	0.0022
	Alden Wilson & Ella Wilson, h/w 1867 E Old Philadelphia Rd Elkton, MD 21921	Deemed Leased	0.003677%	0.0022
	Curtis Wilson & Connie Wilson, h/w 1867 E Old Philadelphia Rd Elkton, MD 21921	Deemed Leased	0.003677%	0.0022
	Lonnie Wilson & Pam Wilson, h/w 462 Jolly Rd Lexington, NC 27292	Deemed Leased	0.003677%	0.0022
	Giles Wilson & Charlotte Wilson, h/w Route 1 Box 338 Cleveland, VA 24225	Deemed Leased	0.003677%	0.0022
	Johnny Lee Rosenbaum, Single 1730 Clifton Rd Bristol, TN 37621	Deemed Leased	0.001226%	0.0007

Joe Canter Address Unknown	Deemed Leased	0.001226%	0.0007
Alicia Rosenbaum, Single 18484 Woodland Hills Rd Abingdon, VA 24210	Deemed Leased	0.001226%	0.0007
Wanda Loudermilk Jones 995 E Old Philadelphia Rd Elkton, MD 21921	Deemed Leased	0.000919%	0.0005
Carolyn Rinehart & Richard Rinehart, w/h 1656 Pricipia Rd Port Deposit, MD 21904	Deemed Leased	0.000919%	0.0005
Sharon Jones & Bobby Jones, w/h Address Unknown	Deemed Leased	0.000919%	0.0005
Randall Head & Teresa A Head, h/w 1279 Old Elk Neck Rd Elkton, MD 21921	Deemed Leased	0.000919%	0.0005
Dallas Brooks Kiser, Single Star Route Box 25 Cleveland, VA 24225	Leased - EREC 244332L13	0.154444%	0.0911
Ama Kiser Vance, Widow Route 1 Box 427 Bluefield, VA 24605	Deemed Leased 0.19306	0.019306%	0.0114
James Kiser & Christine Kiser, h/w 719 St Paul Street Newport News, VA 23605	Deemed Leased 0.19306	0.019306%	0.0114
Nellie Kiser Wells, Single Address Unknown	Deemed Leased 0.19306	0.019306%	0.0114
Lila Elizabeth Kiser, Single 2416 Lamberts Ave Richmond, VA 23234	Deemed Leased 0.19306	0.019306%	0.0114
Margaret Marie Kiser Heirs Address Unknown	Deemed Leased 0.19306	0.019306%	0.0114
Elaine Craft Heirs Address Unknown	Deemed Leased 0.19306	0.019306%	0.0114
William Arthur Kiser & Sylvia Kiser, h/w 421 Beauregard Dr Chesapeake, VA 23322	Deemed Leased 0.19306	0.019306%	0.0114
Woodrow Childs, Widower Address Unknown	Deemed Leased 0.19306	0.019306%	0.0114
Delphia Musick Ball, Widow P O Box 58 Davenport, VA 24239	Leased - EREC 244332L30	0.014040%	0.0083
Willard Wilson, Single Route 2 Box 332 Cleveland, VA 24225	Leased - EREC 244332L12	0.014040%	0.0083

Sarah Musick, Widow Route 1 Box B2 Cleveland, VA 24225	Leased - EREC 244332L10	0.014040%	0.0083
Betty Musick, Widow Route 2 Box 167 Cleveland, VA 24225	Leased - EREC 244332L14	0.014040%	0.0083
Thelma Musick, Widow Address Unknown	Deemed Leased	0.014040%	0.0083
Elwood Musick, Single 15177 Douglas Street Culpeper, VA 22701	Leased - EREC 244332L31	0.014040%	0.0083
Ina Musick, Widow Route 1 Box 427 Piney Flats, TN 37688	Deemed Leased	0.014040%	0.0083
Hubert Musick & Jo Anne Musick, h/w P O Box 202 Honaker, VA 24260	Leased - EREC 244332L18	0.014040%	0.0083
Dorothy Johnson, Single Route 4 Box 177-B Lebanon, VA 24266	Leased - EREC 244332L16	0.014040%	0.0083
Scarlet Baker & Henry Baker, w/h P O Box 2374 Lebanon, VA 24266	Leased - EREC 244332L27	0.002808%	0.0017
Sparker Floyd Musick & Dolly Musick, h/w 17085 Brumley Gap Road Abingdon, VA 24210	Leased - EREC 244332L28	0.002808%	0.0017
Raymond Musick & Patsy Musick, h/w Box 1245 Stewart, VA 24171	Deemed Leased	0.002808%	0.0017
Samuel Musick & Linda Musick, h/w 1085 Bellamy Lane Portsmouth, OH 45663	Deemed Leased	0.002808%	0.0017
Milton Musick, Single 1370 Sulpher Creek Road Stout, OH 45684-9706	Leased - EREC 244332L22	0.002808%	0.0017
Mildred Kendrick & Claude Kendrick, w/h Address Unknown	Deemed Leased	0.002340%	0.0013
Edith Matson, Widow 5678 SR 133 Batavia, OH 45103	Deemed Leased	0.002340%	0.0013
Sally Musick, Widow Route 1 Box 710 Cleveland, VA 24225	Leased - EREC 244332L17	0.002340%	0.0013

Hagy, Sharon (DMME)

From: VITASHARE System [vitashare@vita.virginia.gov]
Sent: Tuesday, January 29, 2013 8:59 AM
To: Hagy, Sharon (DMME)
Subject: New Transaction 3FYM6JUQSSGG77YT-0006

Transaction details for Sharon Hagy(user shagy_1) _____

Job Id: 3FYM6JUQSSGG77YT-0006

Date: Tue, Jan 29, at 08:59

Transaction Details:

Acknowledge Security Policy: I understand that this system is not intended for sensitive data.

Recipient's Email example- user1@virginia.gov, user2@virginia.gov:

gloria.clark@dmme.virginia.gov, KKenny@eqt.com, Krudick@eqt.com, mroyster@eqt.com,
NAtkison@eqt.com, sep@wilhoitandkaiser.com, dldavis@firstbank.com

Message - Describe file attachment: Please see the recorded disbursement order for docket 0642-03. Let me know if you are unable to download the file. Thank you, Sharon Hagy

sharon.hagy@dmme.virginia.gov

Notify me when the file is downloaded?: Yes

Pin: 437217

Files:

0642-03_Disbursement.tif

View details here

<<http://vitashare.vita.virginia.gov/fcweb/viewJobLink.do?JOBIDX=3FYM6JUQSSGG77YT>>

Total Estimated File Size: 573 KB

Total Number of Files: 1

Estimated Upload Time: 00:00:37



8000642 - VC2835
Wealth Management Group

Trade Date 02/06/2013
Settlement Date 02/06/2013
Time Modified 02/06/2013
Description VGOB Docket #98-0324-0642-03
Well: 702835 Tract 4
Payee Cheryl Delores Fields
FBO Cheryl Delores Fields
Tax Year 2013
Transaction Type Distribution Per Virginia Gas & Oil Board

Less:

Check Number 31712
Gross Distribution \$13.81
Net Distribution \$13.81

8000642 - VC2835

Trade Date 02/06/2013
Settlement Date 02/06/2013
Time Modified 02/06/2013
Description VGOB Docket #98-0324-0642-03
Well: 702835 Tract 4
Payee Cheryl Delores Fields
FBO Cheryl Delores Fields
Tax Year 2013
Transaction Type Distribution Per Virginia Gas & Oil Board

Less:

Check Number 31712
Gross Distribution \$13.81
Net Distribution \$13.81

THIS DOCUMENT HAS A MULTI-COLORED FACE THAT CHANGES COLOR GRADUALLY.

SEE LIST OF SECURITY FEATURES ON THE BACK. DO NOT CASH UNLESS ALL ARE PRESENT.



TRUST DIVISION
38 E VALLEY DRIVE
BRISTOL, VA 24201
(866) 505-1496

02/06/2013

68-446
514

CHECK NO. 031712

8000642 - VC2835

Thirteen and 81/100

\$13.81
Dollars

PAY TO THE ORDER OF

CHERYL DELORES FIELDS
PO BOC 332
ROSEDALE VA 24280

⑈031712⑈ ⑆051404464⑆ 2001 004 7⑈

Security Features included

\$38.24
paid
out sept
09-in-01

VIRGINIA:

BEFORE THE VIRGINIA GAS AND OIL BOARD

APPLICANTS: Equitable Production Company on behalf of Maynard D Counts and Range Resources-Pine Mountain Inc.

DOCKET NUMBER: VGOB 98/03/24-0642-02

RELIEF SOUGHT: Supplemental Order for Disbursement of Escrowed Funds on behalf of Maynard D. Counts and Range Resources-Pine Mountain Inc.

LEGAL DESCRIPTIONS: Drilling Unit Number 702835 created by Board Order Dated April 14, 1998, VGOB 98/03/24-0642 in Russell County, Virginia.

HEARING DATE: April 21, 2009

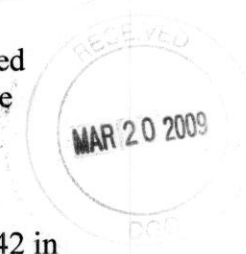

MISCELLANEOUS PETITION

1. Party: Applicant herein is Maynard D. Counts (hereinafter "Plaintiff"), whose address is 122 America Street, Cleveland, Virginia 24225, and Range Resources-Pine Mountain Inc., (hereinafter "Plaintiffs), whose address is P.O. Box 2136, Abingdon, VA 24212.
2. Facts:
 - a. Equitable was designated as the Operator and Applicants interests were Pooled in the 702835 Unit by Order of the Virginia Gas and Oil Board (hereinafter "Board") executed on April 14, 1998, pursuant to Docket No. VGOB 98/03/24-0642 and recorded in the Circuit Court Clerk's Russell County, Virginia on April 17, 1998, Deed Book 474, Page 279 (hereinafter "Order").
 - b. The Order and Supplemental Order required the Escrow Agent named and appointed therein to establish an interest-bearing escrow account for funds pertaining to the above-referenced Unit and subject to escrow pursuant to the terms of the Order.
 - c. The Order and Supplemental Order further required the Operator to deposit bonus and royalty payments with the Escrow agent which could not be made because the person(s) entitled hereto could not be made certain due to conflicting claims of ownership.
 - d. Pine Mountain Oil and Gas, Inc. was a conflicting claimant with the above-listed Plaintiffs with regard to Tract 4 as created by Board Order as VGOB 98/03/24-0642 is the applicable Tracts.

- e. To resolve this conflict, a Letter dated February 25, 1009, signed by Phil Horn, Land Manager of Pine Mountain Oil and Gas, Inc. is attached hereto and incorporated herein as Exhibit "A".
- f. The amounts deposited with the Escrow Agent regarding the Unit need to be determined and distributed accordingly.
- g. Any escrow amount, not yet deposited into the escrow account, held by Operator should also be determined, and distributed to Applicants/Plaintiffs herein, accordingly.
- h. Applicants/Plaintiffs herein do hereby request that the Board enter amended supplemental order for the Unit directing the Escrow Agent and the Operator to disburse to the aforesaid Plaintiff the funds attributable to the previous conflicting claim with Pine Mountain, held in escrow for the VGOB number as listed above.
 1. The Applicants certify that the matters set forth in the application, to the best of their knowledge, information, and belief, are true and correct and that the form and content of the Application and conform to the requirements of relevant Board regulations and orders.
 2. Legal Authority: Va Code Ann. §45.1-361.1 et seq., 4 VAC 25-160, and such other regulations and Board orders promulgated pursuant to law.
 3. Relief Sought: Applicants request that the Board issue amended supplement order amending all prior orders affecting the Unit which amended supplement order will provide as follows:
 - a. Determining the amount of funds attributable to the Applicants/Plaintiffs herein.
 - b. Directing the Escrow Agent to determine the amount of funds attributable to Applicants/Plaintiffs herein, provide an accounting hereof, and disburse the funds on deposit with the Escrow Agent, including any applicable interest, pertaining to the interest in the Unit shown above for distribution.
 - c. Directing the Operator to determine the amount of funds attributable to the Applicants/Plaintiffs herein, provide an accounting thereof, and disburse the units in its hands, if any, subject to escrow but not then on deposit with the Escrow Agent, including any applicable interest, at the time of the Supplemental Order requested therein is executed, attributable to the Applicants/Plaintiffs herein for distribution.
 - d. Directing the Operator to disburse the funds, including any applicable interest, and provide an accounting thereof, which it may receive after the date of the execution of the amended supplemental order requested in the Application, if any,

attributable to the Applicants/Plaintiff herein, and to discontinue the payment of such funds into Escrow.

- e. Granting such other relief as is merited by the evidence and is just and equitable whether or not such relief has been specifically requested herein.

Dated this 20th day of March, 2009.

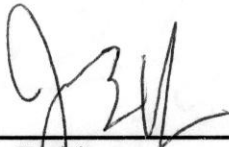
By:  _____
Petitioner

Address: Wilhoit & Kaiser
220 Broad St, Ste. 210
Kingsport, TN 37660

CERTIFICATE

The foregoing application to the best of my knowledge, information and belief is true and correct. Notice was given pursuant to Va. Code Ann. §45.1-361.19.

Petitioner

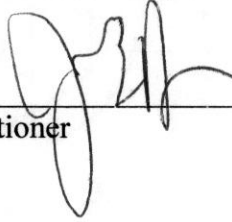
A handwritten signature in black ink, consisting of several loops and a long horizontal stroke extending to the right, positioned above a horizontal line.



8000642 - VC2835
Wealth Management Group

Trade Date 02/06/2013
Settlement Date 02/06/2013
Time Modified 02/06/2013
Description VGOB Docket #98-0324-0642-03
Well: 702835 Tract 4
Payee Cheryl Delores Fields
FBO Cheryl Delores Fields
Tax Year 2013
Transaction Type Distribution Per Virginia Gas & Oil Board

Less:

Check Number 31712
Gross Distribution \$13.81

Net Distribution \$13.81

8000642 - VC2835

Trade Date 02/06/2013
Settlement Date 02/06/2013
Time Modified 02/06/2013
Description VGOB Docket #98-0324-0642-03
Well: 702835 Tract 4
Payee Cheryl Delores Fields
FBO Cheryl Delores Fields
Tax Year 2013
Transaction Type Distribution Per Virginia Gas & Oil Board

Less:

Check Number 31712
Gross Distribution \$13.81

Net Distribution \$13.81

THIS DOCUMENT HAS A MULTI-COLORED FACE THAT CHANGES COLOR GRADUALLY. SEE LIST OF SECURITY FEATURES ON THE BACK. DO NOT CASH UNLESS ALL ARE PRESENT.



TRUST DIVISION
38 E VALLEY DRIVE
BRISTOL, VA 24201
(866) 505-1496

02/06/2013

68-446
514

CHECK NO. 031712

8000642 - VC2835

Thirteen and 81/100

\$13.81
Dollars

PAY TO THE ORDER OF

CHERYL DELORES FIELDS
PO BOC 332
ROSEDALE VA 24280

⑈031712⑈ ⑆051404464⑆ 2001 004 7⑈

Security Features included

First Bank & Trust Company

8000642 - VC2835

Trade Date 02/06/2013
 Settlement Date 02/06/2013
 Time Modified 02/06/2013
 Description VGOB Docket #98-0324-0642-03
 Well: 702835 Tract 4
 Payee Teresa Loretta Campbell
 FBO Teresa Loretta Campbell
 Tax Year 2013
 Transaction Type Distribution Per Virginia Gas & Oil Board

Less:

Check Number 31713
 Gross Distribution \$13.81
 Net Distribution \$13.81

8000642 - VC2835

Trade Date 02/06/2013
 Settlement Date 02/06/2013
 Time Modified 02/06/2013
 Description VGOB Docket #98-0324-0642-03
 Well: 702835 Tract 4
 Payee Teresa Loretta Campbell
 FBO Teresa Loretta Campbell
 Tax Year 2013
 Transaction Type Distribution Per Virginia Gas & Oil Board

Less:

Check Number 31713
 Gross Distribution \$13.81
 Net Distribution \$13.81

THIS DOCUMENT HAS A MULTI-COLORED FACE THAT CHANGES COLOR GRADUALLY.

SEE LIST OF SECURITY FEATURES ON THE BACK. DO NOT CASH UNLESS ALL ARE PRESENT.



TRUST DIVISION
 38 E VALLEY DRIVE
 BRISTOL, VA 24201
 (866) 505-1496

02/06/2013

68-446
 514

CHECK NO. 031713

8000642 - VC2835

Thirteen and 81/100

\$13.81
 Dollars

PAY TO THE ORDER OF

TERESA LORETTA CAMPBELL
 PO BOX 1403
 LEBANON VA 24266

⑈031713⑈ ⑆051404464⑆ 2001 004 7⑈

Security Features Included Details on back.

First Bank & Trust Company

8000642 - VC2835
Wealth Management Group

Trade Date 02/06/2013
Settlement Date 02/06/2013
Time Modified 02/06/2013
Description VGOB Docket #98-0324-0642-03
Well: 702835 Tract 4

Payee Range Resources - Pine Mountain
FBO Range Resources - Pine Mountain
Tax Year 2013
Transaction Type Distribution Per Virginia Gas & Oil Board

Less:

Check Number 31714
Gross Distribution \$9.21

Net Distribution \$9.21

8000642 - VC2835

Trade Date 02/06/2013
Settlement Date 02/06/2013
Time Modified 02/06/2013
Description VGOB Docket #98-0324-0642-03
Well: 702835 Tract 4

Payee Range Resources - Pine Mountain
FBO Range Resources - Pine Mountain
Tax Year 2013
Transaction Type Distribution Per Virginia Gas & Oil Board

Less:

Check Number 31714
Gross Distribution \$9.21

Net Distribution \$9.21

THIS DOCUMENT HAS A MULTI-COLORED FACE THAT CHANGES COLOR GRADUALLY. SEE LIST OF SECURITY FEATURES ON THE BACK. DO NOT CASH UNLESS ALL ARE PRESENT.



TRUST DIVISION
38 E VALLEY DRIVE
BRISTOL, VA 24201
(866) 505-1496

02/06/2013

68-446
514

CHECK NO. 031714

8000642 - VC2835

Nine and 21/100

 \$9.21
Dollars

PAY TO THE ORDER OF

RANGE RESOURCES - PINE MOUNTAIN
ATTN: JERRY GRANTHAM
PO BOX 2136
ABINGDON VA 24211

⑈031714⑈ ⑆051404464⑆ 2001 004 7⑈

Security Features Included

Cecil Musick & Irene Musick, h/w Route 2 Box 114 Cleveland, VA 24225	Leased - EREC 244332L07	0.002340%	0.0013
James H. Musick & Annie Bea Musick, h/w Route 2 Box 76B Cleveland, VA 24225	Leased - EREC 244332L08	0.002340%	0.0013
Fred Musick & Allie Musick, h/w Address Unknown	Deemed Leased	0.002340%	0.0013
Velva Kiser Breeding & Cloid Breeding, w/h Route 1 Box 441 Cleveland, VA 24225	Leased - EREC 244332L23	0.154444%	0.0911
Gladys Gilbert, Widow 8809 Portner Ave Apt #2 Manassas, VA 20110	Deemed Lease	0.038612%	0.0228
Pauline Butler, Single 334 S Rogers St Aberdeen, MD 21001	Leased - EREC 244332L05	0.038612%	0.0228
Pridemore Powers & Betty Powers, h/w 3265 Grand Ave Abilene, TX 79675	Deemed Lease	0.038612%	0.0228
Maynard Powers, Deceased Address Unknown	Deemed Lease	0.038612%	0.0228
Bertie Counts, Widow Box 61 Castlewood, VA 24224	Leased - EREC 244332L24	0.030889%	0.0182
<u>Julie Kiser Heirs</u>			
Anita Conaway & Wayne Conaway, w/h HCR 01 Box 409 Birchleaf, VA 24225	Leased - EREC 244332L19	0.015445%	0.0091
Donnie Kiser & Diann Kiser, h/w P O Box 72 Lawndale, NC 28090	Leased - EREC 244332L26	0.015444%	0.0091
Maudie Stevens, Single HCR 01 Box 405 Birchleaf, VA 24220	Leased - EREC 244332L20	0.030889%	0.0182
Donald Kiser, Single Star Route Box 38 Cleveland, VA 24225	Leased - EREC 244332L21	0.030889%	0.0182
Vadie Blankenship & Edwin Blankenship, w/h 26934 Watauga Rd Abingdon, VA 24211-7356	Deemed Leased	0.030889%	0.0182
Anne J. Campbell, Widow Route 1 Box 42 Cleveland, VA 24225	Leased - EREC 244332L03	0.051481%	0.0304

Delphia Combs, Widow General Delivery Cleveland, VA 24225	Leased - EREC 244332L04	0.051481%	0.0304
---	----------------------------	-----------	--------

Elsie Mae Kiser Counts, Widow Route 2 Box 70 Cleveland, VA 24225	Leased - EREC 244332L25	0.154444%	0.0565
--	----------------------------	-----------	--------

Equitable Resources Energy Company

ct 4 Totals		<hr/> 1.338519%	<hr/> 0.7550
--------------------	--	-----------------	--------------

TOTAL GAS ESTATE

Coal Estate Only

4 Pittston Company c/o Clinchfield Coal Company Attn: Steve Smith P O Box 7 Dante, VA 24237	Leased - EREC 241490L01 Tract TC-214	1.390000%	0.7550
--	--	-----------	--------

Equitable Resources Energy Company

Tract 4 Totals		<hr/> 1.390000%	<hr/> 0.7550
-----------------------	--	-----------------	--------------

TOTAL COAL ESTATE		100.000000%	0.7550
--------------------------	--	--------------------	---------------

EXHIBIT "EE"
 VC-2835
 VGOB 98/03/24-0642
 Revised 01/27/2012

<u>TRACT</u>	<u>LESSOR</u>	<u>LEASE STATUS</u>	<u>INTEREST WITHIN UNIT</u>	<u>GROSS ACREAGE IN UNIT</u>
	<u>DISBURSEMENT -01</u>			
	<u>Gas Estate Only</u>			
4	Linda Gail Chaffin 2009 New Garden Rd Scottsville, VA 24590		0.001633%	0.0013
	James E Counts 1358 DC Caney Ridge Road Clintwood, VA 24226		0.001633%	0.0013
	Kevin Counts 8897 Dante Mountain Road Dante, VA 24237		0.000383%	0.0003
	Lonnie Rayford Counts 2284 Dante Mountain Road Dante, VA 24237		0.014548%	0.0114
	Lora Lee Counts 9967 Dante Mountain Road Dante, VA 24237		0.000383%	0.0003
	William Counts 158 Coal Lane Route 1 Box 276 Cleveland, VA 24225		0.014548%	0.0114
	Total Gas Estate		0.033129%	0.0260
	<u>Coal Estate Only</u>			
4	Range Resources-Pine Mountain, Inc Dept 8054 PO Box 650002 Dallas, TX 75265-0002		0.008282%	0.0087
	Total Coal Estate		0.008282%	0.0087
	Total Released from -01 Disbursement			0.0346

Current Disbursement -02

Gas Estate Only

Inas Counts Heirs 4 Cheryl Fields PO Box 332 Rosedale, VA 24280	0.0114
--	--------

Teresa Campbell and Russell Campbell PO Box 1403 Lebanon, VA 24266	0.0114
--	--------

Tract 4 Totals	0.0228
-----------------------	--------

Coal Estate Only

Range Resrouces -Pine Mountain Dept 8054 PO Box 650002 Dallas, TX 75265-0002	0.0076
---	--------

Tract 4 Totals	0.0076
-----------------------	--------

Total Disbursed Subsequent to 75/25 split	0.0304
---	--------

1300140

VIRGINIA: IN THE OFFICE OF THE CLERK OF THE CIRCUIT OF RUSSELL COUNTY, 1-24- 2013. This deed was this day presented in said office, and upon the certificate of acknowledgment thereto annexed, admitted to record at 1:11 o'clock p M, after payment of \$ _____ tax imposed by Sec. 58.1-802.

TESTE: ANN S. McREYNOLDS, CLERK

Original returned this date to: Diane Davis

BY: Kendal Coch D. CLERK

VC-536070 PLAT

TRACT OWNERSHIP INFORMATION SCHEDULE

4/15/2004

1. Lease No. 243912L
G. W. Kiser Heirs - oil & gas (3/4 int.)
46.00 Acres
Lease No. 241640L / T2-177
Heartwood Forestland Fund IV, L.P. - surface
ACIN LLC - coal
Alpha Land & Reserves LLC - coal lessee
WBRD LLC - coal
Dickenson-Russell Coal Company LLC - coal lessee
Pine Mountain Oil & Gas, Inc. - oil, gas (1/4 int.) & CBM
Gas 25.35 Ac. 43.13%
2. Lease No. 243912L
G. W. Kiser Heirs - oil & gas (3/4 int.)
7.52 Acres
Lease No. 241640L / T2-177
ACIN LLC - coal
Alpha Land & Reserves LLC - coal lessee
WBRD LLC - coal
Dickenson-Russell Coal Company LLC - coal lessee
Pine Mountain Oil & Gas, Inc. - oil, gas (1/4 int.) & CBM
Gas 1.78 Ac. 3.03%
3. Lease No. 241490L / T-430
S. J. Tiller
164.31 Acres
ACIN LLC - coal
Alpha Land & Reserves LLC - coal lessee
WBRD LLC - coal
Dickenson-Russell Coal Company LLC - coal lessee
Pine Mountain Oil & Gas, Inc. - oil, gas & CBM
Gas 0.14 Ac. 0.24%
4. Lease No. 243912L
G. W. Kiser Heirs - oil & gas (3/4 int.)
111 Acres
Lease No. 241640L / T2-177
ACIN LLC - coal
Alpha Land & Reserves LLC - coal lessee
WBRD LLC - coal
Dickenson-Russell Coal Company LLC - coal lessee
Pine Mountain Oil & Gas, Inc. - oil, gas (1/4 int.) & CBM
Gas 3.29 Ac. 5.60%

- 5 . Lease No. 244332L
H. F. Kiser Heirs - oil & gas
87.50 Acres
Lease No. 244792L / TC-214
ACIN LLC - coal
Alpha Land & Reserves LLC - coal lessee
WBRD LLC - coal
Dickenson-Russell Coal Company LLC - coal lessee
Pine Mountain Oil & Gas, Inc. - CBM
Gas 9.00 Ac. 15.31%
- 6 . Lease No. 241490L / T-866
Daniel Kiser
172.50 Acres
Heartwood Forestland Fund IV, L.P. - surface
ACIN LLC - coal
Alpha Land & Reserves LLC - coal lessee
WBRD LLC - coal
Dickenson-Russell Coal Company LLC - coal lessee
Pine Mountain Oil & Gas, Inc. - oil, gas & CBM
Gas 19.21 Ac. 32.69%

EXHIBIT "E"
VC-2835
VGOB 98/03/24-0642
Revised 2-6-09

<u>TRACT</u>	<u>LESSOR</u>	<u>LEASE STATUS</u>	<u>INTEREST WITHIN UNIT</u>	<u>GROSS ACREAGE IN UNIT</u>	<u>NET REVENUE INTEREST</u>
<u>Gas Estate Only</u>					
<u>H. F Kiser Heirs</u>					
4	Nettie G Kiser Wilson, Widow P O Box 294 Cleveland, VA 24225	Leased-EREC 244332L01	0.025741%	0.0152	0.00003218 RI
	Roland Delmer Kiser, Single P O Box 194 Cleveland, VA 24225	Deemed Leased	0.025741%	0.0152	0.00003218 RI
	Ruby Ethel Kiser, Single Route 2 Box 85 Cleveland, VA	Leased-EREC 244332L09	0.025741%	0.0152	0.00003218 RI
	Kennie O'Dell Kiser & Thelma Kiser, h/w P O Box 62 Cleveland, VA 24225	Leased-EREC 244332L11	0.025741%	0.0152	0.00003218 RI
	Alma Simerley, Widow P O Box 1624 Honaker, VA 24260	Leased-EREC 244332L15	0.025741%	0.0152	0.00003218 RI
	Delphia Wilson & Roy Lee Wilson, w/h HC 4 Box 304 Bee, VA 24217	Leased-EREC 244332L29	0.003677%	0.0022	0.00000460 RI
	Alden Wilson & Ella Wilson, h/w 1867 E Old Philadelphia Rd Elkton, MD 21921	Deemed Leased	0.003677%	0.0022	0.00000460 RI
	Curtis Wilson & Connie Wilson, h/w 1867 E Old Philadelphia Rd Elkton, MD 21921	Deemed Leased	0.003677%	0.0022	0.00000460 RI
	Lonnie Wilson & Pam Wilson, h/w 462 Jolly Rd Lexington, NC 27292	Deemed Leased	0.003677%	0.0022	0.00000460 RI
	Giles Wilson & Charlotte Wilson, h/w Route 1 Box 338 Cleveland, VA 24225	Deemed Leased	0.003677%	0.0022	0.00000460 RI

Johnny Lee Rosenbaum, Single 1730 Clifton Rd Bristol, TN 37621	Deemed Leased	0.001226%	0.0007	0.00000153 RI
Joe Canter Address Unknown	Deemed Leased	0.001226%	0.0007	0.00000153 RI
Alicia Rosenbaum, Single 18484 Woodland Hills Rd Abingdon, VA 24210	Deemed Leased	0.001226%	0.0007	0.00000153 RI
Wanda Loudermilk Jones 995 E Old Philadelphia Rd Elkton, MD 21921	Deemed Leased	0.000919%	0.0005	0.00000115 RI
Carolyn Rinehart & Richard Rinehart, w/h 1656 Pricipia Rd Port Deposit, MD 21904	Deemed Leased	0.000919%	0.0005	0.00000115 RI
Sharon Jones & Bobby Jones, w/h Address Unknown	Deemed Leased	0.000919%	0.0005	0.00000115 RI
Randall Head & Teresa A Head, h/w 1279 Old Elk Neck Rd Elkton, MD 21921	Deemed Leased	0.000919%	0.0005	0.00000115 RI
Dallas Brooks Kiser, Single Star Route Box 25 Cleveland, VA 24225	Leased - EREC 244332L13	0.154444%	0.0911	0.00019306 RI
Ama Kiser Vance, Widow Route 1 Box 427 Bluefield, VA 24605	Deemed Leased	0.019306%	0.0114	0.00002412 RI
James Kiser & Christine Kiser, h/w 719 St Paul Street Newport News, VA 23605	Deemed Leased	0.019306%	0.0114	0.00002412 RI
Nellie Kiser Wells, Single Address Unknown	Deemed Leased	0.019306%	0.0114	0.00002412 RI
Lila Elizabeth Kiser, Single 2416 Lamberts Ave Richmond, VA 23234	Deemed Leased	0.019306%	0.0114	0.00002412 RI
Margaret Marie Kiser Heirs Address Unknown	Deemed Leased	0.019306%	0.0114	0.00002412 RI
Elaine Craft Heirs Address Unknown	Deemed Leased	0.019306%	0.0114	0.00002412 RI
William Arthur Kiser & Sylvia Kiser, h/w 421 Beauregard Dr Chesapeake, VA 23322	Deemed Leased	0.019306%	0.0114	0.00002412 RI
Woodrow Childs, Widower Address Unknown	Deemed Leased	0.019306%	0.0114	0.00002412 RI

Delphia Musick Ball, Widow P O Box 58 Davenport, VA 24239	Leased - EREC 244332L30	0.014040%	0.0083	0.00001755 RI
Willard Wilson, Single Route 2 Box 332 Cleveland, VA 24225	Leased - EREC 244332L12	0.014040%	0.0083	0.00001755 RI
Sarah Musick, Widow Route 1 Box B2 Cleveland, VA 24225	Leased - EREC 244332L10	0.014040%	0.0083	0.00001755 RI
Betty Musick, Widow Route 2 Box 167 Cleveland, VA 24225	Leased - EREC 244332L14	0.014040%	0.0083	0.00001755 RI
Thelma Musick, Widow Address Unknown	Deemed Leased	0.014040%	0.0083	0.00001755 RI
Elwood Musick, Single 15177 Douglas Street Culpeper, VA 22701	Leased - EREC 244332L31	0.014040%	0.0083	0.00001755 RI
Ina Musick, Widow Route 1 Box 427 Piney Flats, TN 37688	Deemed Leased	0.014040%	0.0083	0.00001755 RI
Hubert Musick & Jo Anne Musick, h/w P O Box 202 Honaker, VA 24260	Leased - EREC 244332L18	0.014040%	0.0083	0.00001755 RI
Dorothy Johnson, Single Route 4 Box 177-B Lebanon, VA 24266	Leased - EREC 244332L16	0.014040%	0.0083	0.00001755 RI
Scarlet Baker & Henry Baker, w/h P O Box 2374 Lebanon, VA 24266	Leased - EREC 244332L27	0.002808%	0.0017	0.00000351 RI
Sparker Floyd Musick & Dolly Musick, h/w 17085 Brumley Gap Road Abingdon, VA 24210	Leased - EREC 244332L28	0.002808%	0.0017	0.00000351 RI
Raymond Musick & Patsy Musick, h/w Box 1245 Stewart, VA 24171	Deemed Leased	0.002808%	0.0017	0.00000351 RI
Samuel Musick & Linda Musick, h/w 1085 Bellamy Lane Portsmouth, OH 45663	Deemed Leased	0.002808%	0.0017	0.00000351 RI
Milton Musick, Single 1370 Sulpher Creek Road Stout, OH 45684-9706	Leased - EREC 244332L22	0.002808%	0.0017	0.00000351 RI
Mildred Kendrick & Claude Kendrick, w/h Address Unknown	Deemed Leased	0.002340%	0.0013	0.00000293 RI
Edith Matson, Widow 5678 SR 133 Batavia, OH 45103	Deemed Leased	0.002340%	0.0013	0.00000293 RI

Sally Musick, Widow Route 1 Box 710 Cleveland, VA 24225	Leased - EREC 244332L17	0.002340%	0.0013	0.00000293 RI
Cecil Musick & Irene Musick, h/w Route 2 Box 114 Cleveland, VA 24225	Leased - EREC 244332L07	0.002340%	0.0013	0.00000293 RI
James H. Musick & Annie Bea Musick, h/w Route 2 Box 76B Cleveland, VA 24225	Leased - EREC 244332L08	0.002340%	0.0013	0.00000293 RI
Fred Musick & Allie Musick, h/w Address Unknown	Deemed Leased	0.002340%	0.0013	0.00000293 RI
Velva Kiser Breeding & Cloid Breeding, w/h Route 1 Box 441 Cleveland, VA 24225	Leased - EREC 244332L23	0.154444%	0.0911	0.00019306 RI
Gladys Gilbert, Widow 8809 Portner Ave Apt #2 Manassas, VA 20110	Deemed Lease	0.038612%	0.0228	0.00004827 RI
Pauline Butler, Single 334 S Rogers St Aberdeen, MD 21001	Leased - EREC 244332L05	0.038612%	0.0228	0.00004827 RI
Pridemore Powers & Betty Powers, h/w 3265 Grand Ave Abilene, TX 79675	Deemed Lease	0.038612%	0.0228	0.00004827 RI
Maynard Powers, Deceased Address Unknown	Deemed Lease	0.038612%	0.0228	0.00004827 RI
Bertie Counts, Widow Box 61 Castlewood, VA 24224	Leased - EREC 244332L24	0.030889%	0.0182	0.00003861 RI
<u>Julie Kiser Heirs</u>				
Anita Conaway & Wayne Conaway, w/h HCR 01 Box 409 Birchleaf, VA 24225	Leased - EREC 244332L19	0.015445%	0.0091	0.00001931 RI
Donnie Kiser & Diann Kiser, h/w P O Box 72 Lawndale, NC 28090	Leased - EREC 244332L26	0.015444%	0.0091	0.00001931 RI
Maudie Stevens, Single HCR 01 Box 405 Birchleaf, VA 24220	Leased - EREC 244332L20	0.030889%	0.0182	0.00003861 RI
Donald Kiser, Single Star Route Box 38 Cleveland, VA 24225	Leased - EREC 244332L21	0.030889%	0.0182	0.00003861 RI
Vadie Blankenship & Edwin Blankenship, w/h 26934 Watauga Rd Abingdon, VA 24211-7356	Deemed Leased	0.030889%	0.0182	0.00003861 RI

*Not Deceased
By act
02*

Anne J. Campbell, Widow Route 1Box 42 Cleveland, VA 24225	Leased - EREC 244332L03	0.051481%	0.0304	0.00006435 RI
Delphia Combs, Widow General Delivery Cleveland, VA 24225	Leased - EREC 244332L04	0.051481%	0.0304	0.00006435 RI
Equitable Resources Energy Company				0.01216250 WI

Tract 4 Totals

1.338519% 0.7896 0.01383565

TOTAL GAS ESTATE

99.948519% 58.7700 0.999936

Coal Estate Only

4 Pittston Company c/o Clinchfield Coal Company Attn: Steve Smith P O Box 7 Dante, VA 24237	Leased - EREC 241490L01 Tract TC-214	1.390000%	0.8200	0.00173750 RI
Equitable Resources Energy Company				0.01216250 WI

Tract 4 Totals

1.390000% 0.8200 0.01390000

TOTAL COAL ESTATE

100.000000% 58.7700 1.00000000