

BEFORE THE VIRGINIA GAS AND OIL BOARD

RELIEF SOUGHT: An Order for Disbursement of Escrowed Funds (and Authorization for Direct Payment of Royalties)

JURISDICTION: Code of Virginia § 45.1-351. (et seq) AND § 45.1-361.22 (et seq) AND § 45.1-361.22:2

UNIT/WELL NAME: S36

TRACT(S): A portion of 3, A portion of 3C

LOCATION: BUCHANAN County, Virginia

DOCKET NUMBER: VGOB-98-0324-0626-11

APPLICANTS: CNX Gas Company LLC on behalf of Brenda Sue Justice, Hurt-McGuire Land Trust, Margaret Dye, Nellie Maynard, Tammy Boyd Street

HEARING DATE AND LOCATION: Russell County Government Center, Lebanon, Virginia
January 17, 2017

APPEARANCES: Mark A. Swartz on behalf of CNX Gas Company LLC

PRIOR PROCEEDINGS:

1. Original Pooling Order Executed 05/11/1998, Recorded on 05/14/1998, Deed Book/Instrument No. 476, Page 133.
2. Supplemental Order Executed 06/26/1998, Recorded on 07/14/1998, Deed Book/Instrument No. 478, Page 700.
3. Modification Order -01 Executed 09/09/1999, Recorded on 09/16/1999, Deed Book/Instrument No. 496, Page 512.
4. Supplemental Order -01 Executed 05/01/2000, Recorded on 05/03/2000, Deed Book/Instrument No. 506, Page 655.

1700000166

5. Supplemental Order -02 Executed 05/01/2000, Recorded on 05/03/2000, Deed Book/Instrument No. 506, Page 688.
6. Modification Order -03 Executed 03/21/2004, Recorded on 04/02/2004, Deed Book/Instrument No. 589, Page 704.
7. Disbursement Order -04 Executed 09/19/2006, Recorded on 09/26/2006, Deed Book/Instrument No. 060003145.
8. Supplemental Order -03, Recorded on 09/26/2006, Deed Book/Instrument No. 060003154.
9. Disbursement Order -07 Executed 11/03/2010, Recorded on 08/11/2011, Deed Book/Instrument No. 110001979.
10. Disbursement Order -09 Executed 08/15/2012, Recorded on 09/06/2012, Deed Book/Instrument No. 120001873.
11. Disbursement Order -10 Executed 07/25/2016, Recorded on 08/03/2016, Deed Book/Instrument No. 160001378.

NOTICE:

The Unit Operator gave notice to the Applicants that the Board would consider its disbursement petition at the January 17, 2017 hearing and considered whether to:

- (1) Amend the Pooling Order to provide for the disbursement of funds on deposit in the Escrow Account attributable to Tract(s) A portion of 3, A portion of 3C identified in the attached petition.
- (2) Delete the requirement that the Unit Operator place future royalties attributable to Tract(s) A portion of 3, A portion of 3C relative to the interests of the Applicants identified in the attached petition.
- (3) Continue the escrow account under this docket number.

FINDINGS: Code of Virginia § 45.1-361.22 AND § 45.1-361.22:2

Applicant has certified and represented to the Board that:

1700000166

- a. Hurt McGuire Land Trust & Brenda Justice have entered into royalty split agreement(s). Said royalty split agreement(s) allow the Applicant and Designated Operator to pay royalties directly to the persons identified in Exhibit EE.
- b. Margaret Dye, Nellie Maynard, Tammy Boyd Street is the gas claimants in Tract 3 & 3C As such, is entitled to 100% of the CBM royalties now in escrow and as may be hereafter payable. See Va. Code Ann. § 45.1-361.22:2.A.
- c. That CNX Gas Company LLC has given the notice(s) required by § 45.1-361.22:2.A to all conflicting claimants identified in the above referenced pooling Order and any supplemental Orders pertaining thereto.
- d. That none of the conflicting claimants noticed have provided, within 45 days of the notice(s) given as provided in b. above, the Board, its designated agent the Director of the Division of Gas and Oil, the Operator and/or the Applicant evidence of either an agreement regarding the escrowed funds/royalties or a proceeding regarding same.
- e. That a detailed accounting in accordance with the applicable provisions of § 45.1-361.22 is submitted herewith and identified as Exhibit J.
- f. That an Exhibit identified as Table 1 is annexed hereto, and it specifies how the disbursement(s) is to be calculated and paid by the escrow agent.
- g. That Va. Code Ann. § 45.1-361.22:2.A. further provides that the Operator shall pay such royalties as may hereafter be payable directly to the gas claimant Hurt McGuire Land Trust, Margaret Dye, Nellie Maynard, Tammy Boyd Street, Brenda Justice and not escrow same. See Exhibit EE annexed hereto.

RELIEF GRANTED:

VGOB Disbursement
Unit S36

VGOB-98-0324-0626-11

Table 1

Tracts: A portion of 3, A portion of 3C

Item	Tract	Disbursement Table	Fractional Ownership		Net Acreage	Royalty Split		Escrowed Acres		Percent of Escrowed Funds		Adjustment Amount
			in Tract	Ownership		Agreement	Disbursed	Disbursed	Disbursed			
		Total acreage in escrow before disbursement						1.896660				
3		Tract 3 (total acreage)	27.4400									
1	3	Brenda Sue Justice\PO Box 522 Keen Mtn, VA 24624	1/110	0.2495	0.2495	50.00%	0.1247	0.1247	6.5764%			
2	3	Hurt-McGuire Land Trust\PO Box 1067 Bluefield VA 24605	1/110	0.2495	0.2495	50.00%	0.1247	0.1247	6.5764%			
3	3	Margaret Dye\784 Big Creek Rd Richlands VA	4/643	0.1707	0.1707	100.00%	0.1707	0.1707	9.0003%			
4	3	Nellie Maynard\Box 296 Raven VA 24639	4/643	0.1707	0.1707	100.00%	0.1707	0.1707	9.0003%			
5	3	Tammy Boyd Street\195 Taylor Circle Raven VA 24639	4/643	0.1707	0.1707	100.00%	0.1707	0.1707	9.0003%			
3C		Tract 3C (total acreage)	7.6100									
1	3C	Brenda Sue Justice\PO Box 522 Keen Mtn, VA 24624	1/110	0.0692	0.0692	50.00%	0.0346	0.0346	1.8238%			
2	3C	Hurt-McGuire Land Trust\PO Box 1067 Bluefield VA 24605	1/110	0.0692	0.0692	50.00%	0.0346	0.0346	1.8238%			
3	3C	Margaret Dye\784 Big Creek Rd Richlands VA	4/643	0.0473	0.0473	100.00%	0.0473	0.0473	2.4961%			
4	3C	Nellie Maynard\Box 296 Raven VA 24639	4/643	0.0473	0.0473	100.00%	0.0473	0.0473	2.4961%			
5	3C	Tammy Boyd Street\195 Taylor Circle Raven VA 24639	4/643	0.0473	0.0473	100.00%	0.0473	0.0473	2.4961%			

Adjustment Comments:

1700000166

1. The Escrow Agent is ordered, to within ten (10) days of receipt of this executed order, disburse funds for the unit and applicants detailed in Table 1.
2. The Escrow Agent is ordered to continue the Escrow Account for the Subject Drilling unit based on the attached Revised Exhibit E which replaces all prior Exhibit E's recorded for the Subject Drilling Unit.

CONCLUSION:

Therefore, the requested relief and all terms and provisions set forth above be and hereby are granted and IT IS SO ORDERED.

APPEALS:

Appeals of this Order are governed by the provisions of the Code of Virginia § 45.1-361.9 which provides that any order or decision of the Board may be appealed to the appropriate circuit court and that whenever a coal owner, coal operator, gas owner, gas operator, or operator of a gas storage field certificated by the State Corporation Commission is a party in such action, the court shall hear such appeal de novo.

DONE AND EXECUTED this 18 day of January, 2017 by a majority of the Virginia Gas and Oil Board.

Bradley C. Lambert

Chairman, Bradley C. Lambert

COMMONWEALTH OF VIRGINIA
COUNTY OF RUSSELL

Acknowledged on this 18th day of January, 2017, personally before me a notary public in and for the Commonwealth of Virginia, appeared Bradley C. Lambert, being duly sworn did depose and say that he is the Chairman of the Virginia Gas and Oil Board, that he executed the same and was authorized to do so.

Sarah Jessee Gilmer

Sarah Jessee Gilmer, Notary Public
262946



My Commission expires: July 31, 2017

DONE AND PERFORMED this 19 day of January, 2017 by Order of the Virginia Gas and Oil Board.

Rick Cooper

Rick Cooper
Principal Executive to the
staff, Virginia Gas and Oil Board

COMMONWEALTH OF VIRGINIA
COUNTY OF RUSSELL

Acknowledged on this 19th day of January, 2017, personally before me a notary public in and for the Commonwealth of Virginia, appeared Rick Cooper, being duly sworn did depose and say that he is the Principal Executive to the staff of the Virginia Gas and Oil Board, that he executed the same and was authorized to do so.

Sarah Jessee Gilmer

Sarah Jessee Gilmer, Notary Public
262946



My Commission expires: July 31, 2017

BEFORE THE VIRGINIA GAS AND OIL BOARD

PETITIONER: CNX Gas Company LLC

DIVISION OF GAS AND OIL

DOCKET NO: VGOB 98-0324-0626-11

RELIEF SOUGHT: (1) DISBURSEMENT FROM ESCROW REGARDING TRACT(S) A portion of 3, A portion of 3C (2) AND AUTHORIZATION FOR DIRECT PAYMENT OF ROYALTIES (3) AND DISMISSAL OF COAL OWNERS PURSUANT TO CODE OF VIRGINIA SECTION 45.1-361.22:2.

HEARING DATE: January 17, 2017

DRILLING UNIT: S36

BUCHANAN COUNTY, VIRGINIA

PETITION FOR ORDER OF DISBURSEMENT OF ESCROW FUNDS

1. Petitioner and its counsel

Petitioner is CNX Gas Company LLC, PO Box 570, Pounding Mill, VA 24637, (276)596-5075. Petitioner's counsel is Mark A. Swartz, Hillard & Swartz, LLP, 122 Capital Street, Suite 201, Charleston, WV 25301.

2. Relief Sought

1) the disbursement of escrowed funds heretofore deposited with the Board's Escrow Agent, attributable to a portion of Tracts 3 & 3C, as depicted upon the annexed table; and (2) authorization to begin paying royalties directly to Hurt McGuire Land Trust, Margaret Dye, Nellie Maynard, Tammy Boyd Street, Brenda Justice; (3) Dismissal of Coal Owner: Hurt-McGuire Land Trust (Royalties currently being paid under Buc1SGU2, Docket #VGOB 08-1118-2367).

3. Legal Authority

Va. Code Ann. § 45.1-361.1 et seq., 4 VAC 25-160-140., and relevant Virginia Gas and Oil Board Orders ("Board") heretofore promulgated pursuant to law.

4. Type of Well(s)

Coalbed Methane

5. Factual basis for relief requested

- a. Hurt McGuire Land Trust & Brenda Justice have entered into royalty split agreement(s). Said royalty split agreement(s) allow the Applicant and Designated Operator to pay royalties directly to the persons identified in Exhibit EE.
- b. Margaret Dye, Nellie Maynard, Tammy Boyd Street is the gas claimants in Tract 3 & 3C As such, is entitled to 100% of the CBM royalties now in escrow and as may be hereafter payable. See Va. Code Ann. § 45.1-361.22:2.A.
- c. That CNX Gas Company LLC has given the notice(s) required by § 45.1-361.22:2.A to all conflicting claimants identified in the above referenced pooling Order and any supplemental Orders pertaining thereto.
- d. That none of the conflicting claimants noticed have provided, within 45 days of the notice(s) given as provided in b. above, the Board, its designated agent the Director of the Division of Gas and Oil, the Operator and/or the Applicant evidence of either an agreement regarding the escrowed funds/royalties or a proceeding regarding same.
- e. That a detailed accounting in accordance with the applicable provisions of § 45.1-361.22 is submitted herewith and identified as Exhibit J.
- f. That an Exhibit identified as Table 1 is annexed hereto, and it specifies how the disbursement (s) is to be calculated and paid by the escrow agent.
- g. That Va. Code Ann. § 45.1-361.22:2.A. further provides that the Operator shall pay such royalties as may hereafter be payable directly to the gas claimant Hurt McGuire Land Trust, Margaret Dye, Nellie Maynard, Tammy Boyd Street, Brenda Justice and not escrow same. See Exhibit EE annexed hereto.

6. Attestation

The foregoing Petition to the best of my knowledge, information, and belief is true and correct.

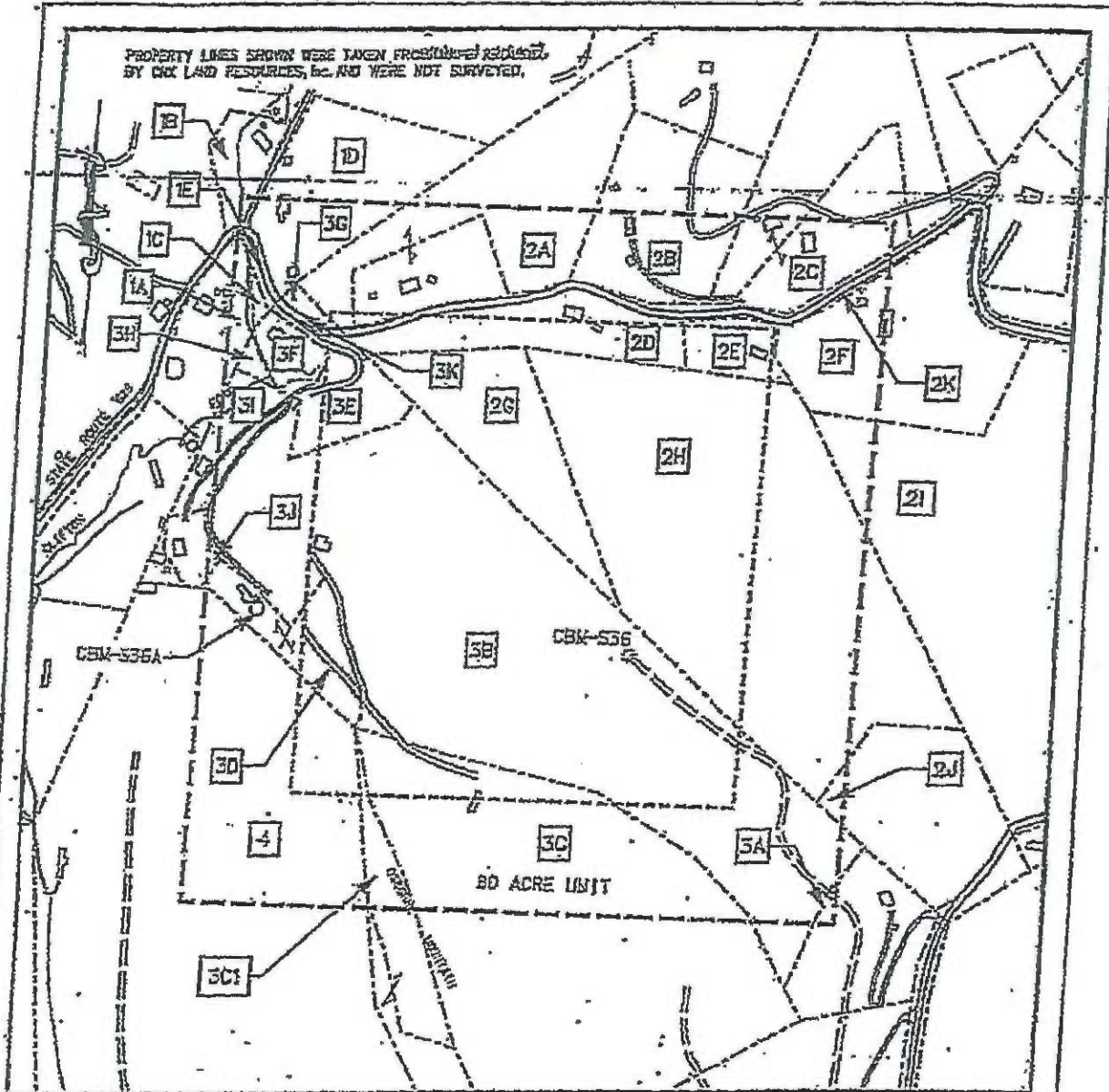
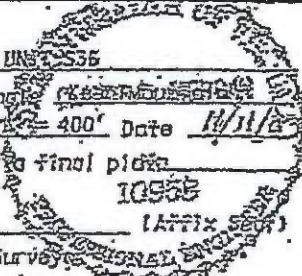

EXHIBIT A
 OAKWOOD FIELD UNIT S-36
 FORCE POOLING
 VGDB-98-D324-0626-03

Company CHK Gas Company, LLC. Well Name and Number UNIT S-36
 Tract No. _____ Elevation _____ Quadrangle W-100-100-100
 County Buchanan District Garden Scale: 1" = 400' Date 10/11/08
 This plot is a new plot ; an updated plot _____ ; or a final plot _____

Form D60-66-7
 Date: 9/99

Charles D. Man
 Licensed Professional Engineer or Licensed Land Surveyor



6

GNX Gas Company LLC

UNIT S-36

Tract Identification

1. H. S. T. Group L.C. (4168.71 Acre Tract) - All Minerals
Island Creek Coal Company/Consolidation Coal Company - Below Drainage Coal Leased
Jewell Smokeless Coal Corporation - Above Drainage Coal Leased
GNX Gas Company LLC - CBM Leased
2.25 acres 2.8125%
- 1A. Betty Ferrell - Surface
1B. Kenneth Byrd - Surface
1C. Crobble Smith - Surface
1D. John Osborne - Surface
2. G.W. Gillespie Estate, Inc., et al - All Minerals
Reserve Coal Properties Company - Coal Below Tiller Seam Leased
Jewell Smokeless Coal Corporation - Coal In Jawbone Seam Leased
GNX Gas Company LLC - CBM Leased
34.57 acres 43.2125%
- 2A. John Horn Jr. - Surface
2B. Jessie Matney - Surface
2C. Bobby J. Matney, et ux - Surface
2D. Goldie Horn - Surface
2E. Helen Compton - Surface
2F. Melissa Vandyke - Surface
2G. Dexter Mounts - Surface
2H. Jimmy Lee Horn - Surface
2I. Ethel Burke - Surface
2J. Roby Horn - Surface
2K. Commonwealth of Virginia - Surface
3. Hurt McGuire Land Trust (William P. Stillwell 143.6 Acre Tract) - Coal
Consolidation Coal Company - Below Drainage Coal Leased
A. T. Massey - Above Drainage Coal Leased
GNX Gas Company LLC - CBM Leased
Lincoln Horn Heirs - All Minerals except Coal
GNX Gas Company LLC - Oil, Gas and CBM Leased (10%)
27.44 acres 34.3088%
- 3A. Willard Osborne - Surface
3B. Arlen Osborne - Surface
3C. Danny McClanahan - Surface
3D. Robert Trant - Surface
3E. Clifford Osborne - Surface
3F. Robbie Smith - Surface
3G. John Osborne - Surface
3H. Betty Ferrell - Surface
3I. Noah Keen, et al - Surface
3J. Noah Keen - Surface
3K. Commonwealth of Virginia - Surface

CNX Gas Company LLC
UNIT S-36
Tract Identification

- 3C. Hurt McGuire Land Trust (William P. Stillwell 143.6 Acre Tract) - Coal
 Consolidation Coal Company - Below Drainage Coal Leased
 A. T. Massey - Above Drainage Coal Leased
 CNX Gas Company LLC - CBM Leased
 Linkous Horn Heirs - All Minerals except Coal
 CNX Gas Company LLC - Oil, Gas and CBM Leased (10%) *Tract ID incorrectly indicated that the oil and gas was
 Danny McClanahan - Surface (Oil and Gas Claimant) * being claimed by Danny McClanahan.
 7.61 acres 9.51250% The claim only applies to Tract 3C1 only
- 3C1. Hurt McGuire Land Trust (William P. Stillwell 143.6 Acre Tract) - Coal
 Consolidation Coal Company - Below Drainage Coal Leased
 A. T. Massey - Above Drainage Coal Leased
 CNX Gas Company LLC - CBM Leased
 Linkous Horn Heirs/Thomas Stillwell Heirs - All Minerals except Coal
 CNX Gas Company LLC - Oil, Gas and CBM Leased (10%) if owned by Linkous Horn Heirs
 CNX Gas Company LLC - Oil, Gas and CBM Leased (71/72) if owned by Thomas Stillwell Heirs
 Danny McClanahan - Surface (Oil and Gas Claimant)
 8.56 acres 0.7000%
4. Hurt McGuire Land Trust (William P. Stillwell 143.6 Acre Tract) - Coal
 Consolidation Coal Company - Below Drainage Coal Leased
 A. T. Massey - Above Drainage Coal Leased
 CNX Gas Company LLC - CBM Leased
 Thomas Stillwell Heirs - Surface and All Minerals except Coal
 CNX Gas Company LLC - Oil, Gas and CBM Leased (71/72)
 7.57 acres 9.4625%

Exhibit E
Unit S-36
Docket # VGOB 98-0324-0626-11
List of Respondents in escrow

1700000166

	Acres in Unit	Percent of Unit	Division of Interest in	
			5-Right 15.69343%	6-Right 10.34483%
<u>Tract #3, 27.44 acres</u>				
<u>COAL OWNERSHIP</u>				
(1) Hurt McGuire Land Trust c/o Charles Green P.O. Box 1067 Bluefield, VA 24605	27.44 acres	34.3000%	5.38285%	3.54828%
<u>OIL & GAS OWNERSHIP</u>				
Linkous Horn Heirs, Devisees, Successors or Assigns	27.44 acres	34.3000%	5.38285%	3.54828%
(2) Lydia Blankenship Heirs, Devisees, Successors or Assigns				
<i>Royalty Split Agreement remains in dispute</i>				
(2.7) Ronnie Osborne Box 12 Oakwood, VA 24631	0.249 acres 1/110 of 27.44 acres	0.3118%	0.04893%	0.03226%
	Total tract acres	0.2495		
	Total tract percent	0.3118%		

Tract #3C, 7.61 acres

COAL OWNERSHIP

(1) Hurt McGuire Land Trust c/o Charles Green P.O. Box 1067 Bluefield, VA 24605	7.61 acres	9.5125%	1.49284%	0.98405%
--	------------	---------	----------	----------

OIL & GAS OWNERSHIP

Linkous Horn Heirs, Devisees, Successors or Assigns	7.61 acres	9.5125%	1.49284%	0.98405%
--	------------	---------	----------	----------

(2) Lydia Blankenship Heirs, Devisees,
Successors or Assigns

Royalty Split Agreement remains in dispute

(2.7) Ronnie Osborne Box 12 Oakwood, VA 24631	0.069 acres 1/110 of 7.61 acres	0.0865%	0.01357%	0.00895%
---	------------------------------------	---------	----------	----------

Total tract acres 0.0692
Total tract percent 0.0865%

Tract #3C1, 0.56 acres

Escrow due to Title Conflict

COAL OWNERSHIP

(1) Hurt McGuire Land Trust c/o Charles Green P.O. Box 1067 Bluefield, VA 24605	0.56 acres	0.7000%	0.10985%	0.07241%
--	------------	---------	----------	----------

Exhibit E
Unit S-36
Docket # VGOB 98-0324-0626-11
List of Respondents in escrow

1700000166

	Acres In Unit	Percent of Unit	Division of Interest in	
			5-Right 15.69343%	6-Right 10.34483%
<u>OIL & GAS OWNERSHIP</u>				
Linkous Horn Heirs, Devisees, Successors or Assigns	0.56 acres	0.7000%	0.10985%	0.07241%
(1) Arizona Osborne Heirs, Devisees, Successors or Assigns				
(1.1) Sidney Smith 1977 McVitty Road Salem, VA 24153	0.0187 acres 1/30 of 0.56 acres	0.0233%	0.00366%	0.00241%
(1.2) Kenneth R. Osborne 848 Peyton Street Roanoke, VA 24019	0.0187 acres 1/30 of 0.56 acres	0.0233%	0.00366%	0.00241%
(1.3) Martha Guilliams 1911 McVitty Road Salem, VA 24153	0.0187 acres 1/30 of 0.56 acres	0.0233%	0.00366%	0.00241%
(2) Lydia Blankenship Heirs, Devisees, Successors or Assigns				
(2.1) Mary Jane Keen 1077 Longwall LN Raven, VA 24639	0.0051 acres 1/110 of 0.56 acres	0.0064%	0.00100%	0.00066%
(2.2) Shirley Keen 1685 Honaker Branch Road Raven, VA 24639	0.0051 acres 1/110 of 0.56 acres	0.0064%	0.00100%	0.00066%
(2.3) Patsy Moore 6985 Horn Mountain Road Raven, VA 24639	0.0051 acres 1/110 of 0.56 acres	0.0064%	0.00100%	0.00066%
(2.4) Brenda Sue Justice PO Box 522 Keen Mountain, VA 24624	0.0051 acres 1/110 of 0.56 acres	0.0064%	0.00100%	0.00066%
(2.5) James R. Osborne P. O. Box 484 Keen Mountain, VA 24624	0.0051 acres 1/110 of 0.56 acres	0.0064%	0.00100%	0.00066%
(2.6) Clifford Osborne Heirs, Devisees, Successors or Assigns				
(2.6.1) Phyllis W. Osborne 1109 Moore Rd. Raven, VA 24639	0.0051 acres 1/110 of 0.56 acres	0.0064%	0.00100%	0.00066%
(2.7) Ronnie Osborne Box 12 Oakwood, VA 24631	0.0051 acres 1/110 of 0.56 acres	0.0064%	0.00100%	0.00066%
(2.8) Charles M. Osborne 216 Plantation Drive Richlands, VA 24641	0.0051 acres 1/110 of 0.56 acres	0.0064%	0.00100%	0.00066%
(2.9) Richard Osborne 1062 Canterbury Rd. Oakwood, VA 24631	0.0051 acres 1/110 of 0.56 acres	0.0064%	0.00100%	0.00066%
(2.10) William Osborne Heirs, Devisees, Successors or Assigns				

Exhibit E
Unit S-36
Docket # VGOB 98-0324-0626-11
List of Respondents in escrow

	Acres In Unit	Percent of Unit	Division of Interest in	
			5-Right 15.69343%	6-Right 10.34483%
(2.10.1) Ruth Keen	<i>(Deed of Gift to Joyce Lineberry Mae 3/16/03)</i>			
(2.10.1.1) Joyce Lineberry Mays c/o Rose Mays P.O. Box 764 Cooleemee, NC 27014	0.0051 acres 1/110 of 0.56 acres	0.0064%	0.00100%	0.00066%
(2.11) John David Osborne Heirs, Devisees, Successors or Assigns				
(2.11.1) Darlene B. Osborne 1055 Mapleleaf Hollow Raven, VA 24639	0.0051 acres 1/110 of 0.56 acres	0.0064%	0.00100%	0.00066%
(3) Henry Horn Heirs, Devisees, Successors or Assigns				
(3.1) Perry W. Horn Heirs, Devisees, Successors or Assigns				
(3.1.1) Margaret Dye 784 Big Creek Rd Richlands, VA 24641	0.0035 acres 4/643 of 0.56 acres	0.0044%	0.00068%	0.00045%
(3.1.2) Nellie Maynard Box 296 Raven, VA 24639	0.0035 acres 4/643 of 0.56 acres	0.0044%	0.00068%	0.00045%
(3.1.3) Tammy Boyd Street 195 Taylor Cir Raven, VA 24639	0.0035 acres 4/643 of 0.56 acres	0.0044%	0.00068%	0.00045%
(3.2) Larry M. Horn Heirs, Devisees, Successors or Assigns	<i>No issue - Interest goes to siblings</i>			
(3.3) Ivory Horn Heirs, Devisees, Successors or Assigns				
(3.3.1) Margaret E. Dye 784 Big Creek Road Richlands, VA 24641	0.0121 acres 97/4500 of 0.56 acres	0.0151%	0.00237%	0.00156%
(3.3.2) Nellie A. Maynard P.O. Box 296 Raven, VA 24639	0.0121 acres 97/4500 of 0.56 acres	0.0151%	0.00237%	0.00156%
(3.3.3) Tammy D. Boyd Street 195 Taylor Circle Raven, VA 24639	0.0121 acres 97/4500 of 0.56 acres	0.0151%	0.00237%	0.00156%
(3.3.4) Patricia D. Horton 200 Birch Street Raven, VA 24639	0.0031 acres 1/180 of 0.56 acres	0.0039%	0.00061%	0.00040%
(3.3.5) Danny W. Elder P.O. Box 748 Raven, VA 24639	0.0031 acres 1/180 of 0.56 acres	0.0039%	0.00061%	0.00040%
(3.3.6) Robert G. Elder 229 Horton Crest Drive #15 Richlands, VA 24641	0.0031 acres 1/180 of 0.56 acres	0.0039%	0.00061%	0.00040%
(4) Thelma H. Osborne Heirs, Devisees, Successors or Assigns				

Exhibit E
Unit S-36
Docket # VGOB 98-0324-0626-11
List of Respondents in escrow

1700000166

	Acres in Unit	Percent of Unit	Division of Interest in	
			5-Right 15.69343%	6-Right 10.34483%
(4.1) Paul Junior Osborne 2869 Sharon Place Grand Junction, CO 81503	0.0187 acres 1/30 of 0.56 acres	0.0233%	0.00366%	0.00241%
(4.2) Curtis McCoy Osborne P.O. Box 31 Raven, VA 24639	0.0187 acres 1/30 of 0.56 acres	0.0233%	0.00366%	0.00241%
(4.3) Barbara Joyce Harmon P.O. Box 174 North Tazewell, VA 24630	0.0187 acres 1/30 of 0.56 acres	0.0233%	0.00366%	0.00241%
(5) Joseph P. Horne 492 Gray Branch Road Cedar Bluff, VA 24609	0.0560 acres 1/10 of 0.56 acres	0.0700%	0.01099%	0.00724%
(6) Nancy H. Stilwell 140 Rasnake Road North Tazewell, VA 24630	0.0560 acres 1/10 of 0.56 acres	0.0700%	0.01099%	0.00724%
(7) Earnest Horn Heirs, Devisees, Successors or Assigns				
(7.1) Dorothy Horn Heirs, Devisees, Successors or Assigns				
(7.1.1) Wesley D. Perkins 305 Bane Bottom Avenue Cedar Bluff, VA 24609	0.0280 acres 1/20 of 0.56 acres	0.0350%	0.00549%	0.00362%
<i>Entitled to 1/2 of Royalties by Deed of Gift</i>				
(7.1.2) Tania Yvonne Hess 195 Anglewood Lane Cedar Bluff, VA 24609	0.0280 acres 1/20 of 0.56 acres	0.0350%	0.00549%	0.00362%
(8) Martha Smith P. O. Box 395 Max Meadows, VA 24360	0.0560 acres 1/10 of 0.56 acres	0.0700%	0.01099%	0.00724%
(9) Sarah K. Day 905 Valleyview Drive Pearisburg, VA 24134	0.0560 acres 1/10 of 0.56 acres	0.0700%	0.01099%	0.00724%
(10) Carl Horn Heirs, Devisees, Successors or Assigns				
(10.1) Marilyn Taylor PO Box 285 Pounding Mill, VA 24637	0.0560 acres 1/10 of 0.56 acres	0.0700%	0.01099%	0.00724%
- OR -				
Thomas Stilwell Heirs, Devisees, Successors or Assigns	0.56 acres	0.7000%	0.10985%	0.07241%
(1) Beulah V. Osborne Heirs, Devisees, Successors or Assigns				
(1.1) Sterling Osborne 3639 Clifton Fork road Raven, VA 24639	0.0058 acres 1/98 of 0.56 acres	0.0073%	0.00114%	0.00075%

Exhibit E
Unit S-36
Docket # VGOB 98-0324-0626-11
List of Respondents in escrow

1700000166

	Acres in Unit	Percent of Unit	Division of Interest in	
			5-Right 15.69343%	6-Right 10.34483%
(1.2) Mae Miller 8101 Brown Mountain Road Jewell Ridge, VA 24622-8706	0.0058 acres 1/96 of 0.56 acres	0.0073%	0.00114%	0.00075%
(1.3) Sylvia A. Miller 3999 Osborne Road Raven, VA 24639	0.0058 acres 1/96 of 0.56 acres	0.0073%	0.00114%	0.00075%
(1.4) Doris Mitchell 1045 Jewell Ridge Road Richlands, VA 24641	0.0058 acres 1/96 of 0.56 acres	0.0073%	0.00114%	0.00075%
(1.5) Brenda Shortt PO Box 652 Keen Mountain, VA 24624	0.0058 acres 1/96 of 0.56 acres	0.0073%	0.00114%	0.00075%
(1.6) Bobby Osborne 349 Bridgestone Drive, Box 12 Raven, VA 24639	0.0058 acres 1/96 of 0.56 acres	0.0073%	0.00114%	0.00075%
(1.7) Danny Osborne PO Box 464 Keen Mountain, VA 24624	0.0058 acres 1/96 of 0.56 acres	0.0073%	0.00114%	0.00075%
(1.8) Harold Eugene Osborne 214 Carson Avenue, Apt. 46 Richlands, VA 24641	0.0058 acres 1/96 of 0.56 acres	0.0073%	0.00114%	0.00075%
(1.9) Jerry Lane Osborne 2414 Harrys Branch Road Whitewood, VA 24657-9462	0.0058 acres 1/96 of 0.56 acres	0.0073%	0.00114%	0.00075%
(1.10) Melvin Junior Osborne PO Box 1239 Raven, VA 24639	0.0058 acres 1/96 of 0.56 acres	0.0073%	0.00114%	0.00075%
(1.11) Roger Osborne Heirs, Devisees, Successors or Assigns				
(1.11.1) Michelle Tuggle 702 Lynnwood Drive Bristol, VA 24201	0.0029 acres 1/192 of 0.56 acres	0.0036%	0.00057%	0.00038%
(1.11.2) Susie Osborne 116 Troonsway Road Winstom Salem, NC 27127	0.0029 acres 1/192 of 0.56 acres	0.0036%	0.00057%	0.00038%
(1.12) Betty L. Smith Heirs, Devisees, Successors or Assigns <i>Documentation on Heirs Pending</i>	0.0058 acres 1/96 of 0.56 acres	0.0073%	0.00114%	0.00075%
(1.12.1) Gary Wayne Smith Address Pending				
(1.12.2) Randy Smith Address Pending				
(1.12.3) David Smith Address Pending				
(1.12.4) Jamie Lee Smith 161 Meadows Street Pounding Mill, VA 24637				

Exhibit E
Unit S-36
Docket # VGOB 98-0324-0626-11
List of Respondents in escrow

	Acres in Unit	Percent of Unit	Division of Interest in	
			5-Right 15.69343%	6-Right 10.34483%
(1.12.5) Colonel Smith, Jr. PO Box 842 Raven, VA 24639				
(1.12.6) Timmy James Smith Address Pending				
(2) Exie Osborne Heirs, Devisees, Successors or Assigns				
(2.1) John Osborne 368 Gov. G.C. Peery Highway Raven, VA 24639	0.0117 acres 1/48 of 0.56 acres	0.0146%	0.00229%	0.00151%
(2.2) Maxie Jean Osborne Boyd Heirs, Devisees, Successors or Assigns				
(2.2.1) Walter Boyd PO Box 146 Raven, VA 24639	0.0058 acres 1/96 of 0.56 acres	0.0073%	0.00114%	0.00075%
(2.2.2) Anthony Boyd 14832 Slate Creek Road Grundy, VA 24614	0.0058 acres 1/96 of 0.56 acres	0.0073%	0.00114%	0.00075%
(2.3) Ruth Smith PO Box 675 Doran, VA 24612	0.0117 acres 1/48 of 0.56 acres	0.0146%	0.00229%	0.00151%
(2.4) Judy Blankenship Box 221 Doran, VA 24612	0.0117 acres 1/48 of 0.56 acres	0.0146%	0.00229%	0.00151%
(2.5) Ida Proffitt 129 Major Road Raven, VA 24639	0.0117 acres 1/48 of 0.56 acres	0.0146%	0.00229%	0.00151%
(2.6) Myrtle Smith Heirs, Devisees, Successors or Assigns				
(2.6.1) Nancy Jackson PO Box 448 Doran, VA 24612	0.0058 acres 1/96 of 0.56 acres	0.0073%	0.00114%	0.00075%
(2.6.2) Darlene Ward 117 Franklin Avenue Richlands, VA 24641	0.0058 acres 1/96 of 0.56 acres	0.0073%	0.00114%	0.00075%
(3) Arthur M. Stilwell P.O. Box 314 Raven, VA 24639	0.0700 acres 1/8 of 0.56 acres	0.0875%	0.01373%	0.00905%
(4) Flossie Stilwell Osborne Heirs, Devisees, Successors or Assigns				
(4.1) Arlin W. Osborne Heirs, Devisees, Successors or Assigns				
(4.1.1) Mary Jane Osborne Heirs, Devisees, Successors or Assigns <i>Documentation Pending on Heirs</i>	0.0078 acres 1/72 of 0.56 acres	0.0097%	0.00153%	0.00101%

Exhibit E
Unit S-36
Docket # VGOB 98-0324-0626-11
List of Respondents in escrow

1700000166

	Acres In Unit	Percent of Unit	Division of Interest in	
			5-Right 15.69343%	6-Right 10.34483%
(4.1.1.1) Freddie Eugene Casey c/o Red Onion State Prison P. O. Box 970 Pound, VA 24279				
(4.2) Daniel J. Osborne 1068 Harvest Moon Rd. Raven, VA 24639	0.0078 acres 1/72 of 0.56 acres	0.0097%	0.00153%	0.00101%
(4.3) Marvin J. Osborne P. O. Box 1607 Cedar Bluff, VA 24609	0.0078 acres 1/72 of 0.56 acres	0.0097%	0.00153%	0.00101%
(4.4) Hubbard Osborne 3195 Osborne Mountain Rd. Raven, VA 24639	0.0078 acres 1/72 of 0.56 acres	0.0097%	0.00153%	0.00101%
(4.5) Jackie D. Osborne 1995 Altizer Road Raven, VA 24639-1995	0.0078 acres 1/72 of 0.56 acres	0.0097%	0.00153%	0.00101%
(4.6) Jerline Davis 118 Coronado Road North Tazewell, VA 24630	0.0078 acres 1/72 of 0.56 acres	0.0097%	0.00153%	0.00101%
(4.7) Sylvia A. Byrd 549 Jacks Creek Road Raven, VA 24639	0.0078 acres 1/72 of 0.56 acres	0.0097%	0.00153%	0.00101%
(4.8) Lois Casey 759 Big Creek Road Richlands, VA 24641	0.0078 acres 1/72 of 0.56 acres	0.0097%	0.00153%	0.00101%
(4.9) Linda S. Shelton P. O. Box 521 Pounding Mill, VA 24637	0.0078 acres 1/72 of 0.56 acres	0.0097%	0.00153%	0.00101%
(5) Sylvester Stilwell Heirs, Devisees, Successors or Assigns				
(5.1) Cora Arnold Heirs, Devisees, Successors or Assigns				
(5.1.1) Bessie Lowe 1082 Riverside Drive Raven, VA 24639	0.0050 acres 1/112 of 0.56 acres	0.0063%	0.00098%	0.00065%
(5.1.2) Wanda Hagy PO Box 492 N. Tazewell, VA 24630	0.0050 acres 1/112 of 0.56 acres	0.0063%	0.00098%	0.00065%
(5.1.3) Curtis Lee Stilwell PO Box 2216 Cedar Bluff, VA 24609	0.0050 acres 1/112 of 0.56 acres	0.0063%	0.00098%	0.00065%
(5.1.4) Theodore Stilwell 2212 Pea Patch Road Jewell Ridge, VA 24622-8706	0.0050 acres 1/112 of 0.56 acres	0.0063%	0.00098%	0.00065%
(5.1.5) Jay C. Stilwell Sr. Heirs, Devisees, Successors or Assigns				

Exhibit E
Unit S-36
Docket # VGOB 98-0324-0626-11
List of Respondents in escrow

1700000166

	Acres In Unit	Percent of Unit	Division of Interest in	
			5-Right 15.69343%	6-Right 10.34483%
(5.1.5.1) Kathy Stilwell PO Box 1196 Raven, VA 24639	0.0017 acres 1/336 of 0.56 acres	0.0021%	0.00033%	0.00022%
(5.1.5.2) Jay Clarence Stilwell, Jr. PO Box 1035 Raven, VA 24639	0.0017 acres 1/336 of 0.56 acres	0.0021%	0.00033%	0.00022%
(5.1.5.3) Veronica Gail Helton 200 Bryant Street Cedar Bluff, VA 24609	0.0017 acres 1/336 of 0.56 acres	0.0021%	0.00033%	0.00022%
(5.1.6) Leonard Stilwell Heirs, Devisees, Successors or Assigns				
(5.1.6.1) Elsie Elizabeth Stilwell c/o Bessie Lowe 1082 Riverside Drive Raven, VA 24639	0.0050 acres 1/112 of 0.56 acres	0.0063%	0.00098%	0.00065%
(5.2) Jay C. Stilwell Sr. Heirs, Devisees, Successors or Assigns				
(5.2.1) Connie Jean Stilwell Heirs, Devisees Successors or Assigns				
(5.2.1.1) Kathy Stilwell P. O. Box 1196 Raven, VA 24639	0.0017 acres 1/336 of 0.56 acres	0.0021%	0.00033%	0.00022%
(5.2.1.2) Jay Clarence Stilwell, Jr. P. O. Box 1035 Raven, VA 24639	0.0017 acres 1/336 of 0.56 acres	0.0021%	0.00033%	0.00022%
(5.2.1.3) Veronica Gail Helton 200 Bryant Street Cedar Bluff, VA 24609	0.0017 acres 1/336 of 0.56 acres	0.0021%	0.00033%	0.00022%
(5.2.1.4) Beverly Chantel Stilwell Cook Heirs, Devisees, Successors or Assigns				
(5.2.1.4.1) Casondra Keen 232 Bryant Street Cedar Bluff, VA 24609	0.0017 acres 1/336 of 0.56 acres	0.0021%	0.00033%	0.00022%
(5.3) Curtis Lee Stilwell P.O. Box 2216 Cedar Bluff, VA 24609-2216	0.0067 acres 1/84 of 0.56 acres	0.0083%	0.00131%	0.00086%
(5.4) Leonard Stilwell Heirs, Devisees, Successors or Assigns				
(5.4.1) Elsie Elizabeth Stilwell c/o Bessie Lowe 1082 Riverside Drive Raven, VA 24639	0.0067 acres 1/84 of 0.56 acres	0.0083%	0.00131%	0.00086%
(5.5) Theodore Stilwell 2122 Pea Patch Road Jewell Ridge, VA 24622-8706	0.0067 acres 1/84 of 0.56 acres	0.0083%	0.00131%	0.00086%
(5.6) Bessie Lowe 1082 Riverside Drive Raven, VA 24639	0.0067 acres 1/84 of 0.56 acres	0.0083%	0.00131%	0.00086%

Exhibit E
Unit S-36
Docket # VGOB 98-0324-0626-11
List of Respondents in escrow

1700000166

	Acres In Unit	Percent of Unit	Division of Interest in	
			5-Right 15.69343%	6-Right 10.34483%
(5.7) Wanda Hagy PO Box 492 N. Tazewell, VA 24630	0.0067 acres 1/84 of 0.56 acres	0.0083%	0.00131%	0.00086%
(5.8) Carnas James Carlos Stilwell Heirs, Deceased to Cora Arnold Under Inst. # 13-0142 Successors or Assigns				
(5.8.1) Cora Arnold Heirs, Devisees, Successors or Assigns	See 5.1			
(6) Charles Stilwell Heirs, Devisees, Successors or Assigns				
(6.1) Bernadine R. Lisburg Heirs, Devisees, Successors or Assigns	Life Estate			
(6.2) David Wayne Stilwell 507 E. Minnesota #107 Rapid City, SD 57701	0.0117 acres 1/48 of 0.56 acres	0.0146%	0.00229%	0.00151%
(6.3) Thomas H. Stilwell 27 Horseshoe Trailer Ct. Horace, ND 58047-5718	0.0117 acres 1/48 of 0.56 acres	0.0146%	0.00229%	0.00151%
(6.4) Quentin A. Stilwell P. O. Box 154 Rhame, ND 58651	0.0117 acres 1/48 of 0.56 acres	0.0146%	0.00229%	0.00151%
(6.2) Gladys E. Pollert 1121 29 Street NW Fargo, ND 58102	0.0117 acres 1/48 of 0.56 acres	0.0146%	0.00229%	0.00151%
(6.3) Daniel J. Stilwell D77 El Rancho Trailer Ct. Mandan, ND 58554	0.0117 acres 1/48 of 0.56 acres	0.0146%	0.00229%	0.00151%
(6.7) Bernice R. Lamb 2124 County Road 116 International Falls, MN 56649	0.0117 acres 1/48 of 0.56 acres	0.0146%	0.00229%	0.00151%
(7) Paul Elmer Stilwell Heirs, Devisees, Successors or Assigns				
(7.1) Virginia N. Stilwell, widow P. O. Box 293 Raven, VA 24639	0.0700 acres 1/8 of 0.56 acres	0.0875%	0.01373%	0.00905%
(8) Roley (a.k.a. Raleigh) Edward Stilwell Heirs, Devisees, Successors or Assigns				
(8.1) Martha J. (a.k.a. Juanita) Stilwell 2875 Page Street, Box 2 Richlands, VA 24641	0.0700 acres 1/8 of 0.56 acres	0.0875%	0.01373%	0.00905%
<u>OIL & GAS CLAIMANT, (Surface Owner)</u>				
(3) Danny McClanahan P. O. Box 547 Oakwood, VA 24631	0.56 acres	0.7000%	0.10985%	0.07241%
Total Tract Acres		0.56		
Total Tract Percent		0.7000%		

Exhibit E
 Unit S-36
 Docket # VGOB 98-0324-0626-11
 List of Respondents in escrow

1700000166

	Acres in Unit	Percent of Unit	Division of Interest in	
			5-Right 15.69343%	6-Right 10.34483%
<u>Tract #4, 7.57 acres</u>				
<u>COAL OWNERSHIP</u>				
(1) Hurt McGuire Land Trust c/o Charles Green P.O. Box 1067 Bluefield, VA 24605	7.57 acres	9.4625%	1.48499%	0.97888%
<u>OIL & GAS OWNERSHIP</u>				
Thomas Stilwell Heirs, Devisees, Successors or Assigns	7.57 acres	9.4625%	1.48499%	0.97888%
(5) Sylvester Stilwell Heirs, Devisees, Successors or Assigns				
(5.1) Cora Arnold Heirs, Devisees, Successors or Assigns				
(5.1.5) Jay C. Stilwell Sr. Heirs, Devisees, Successors or Assigns				
<i>Affidavit not received</i>				
(5.1.5.1) Kathy Stilwell PO Box 1196 Raven, VA 24639	0.023 acres 1/336 of 7.57 acres	0.0282%	0.00442%	0.00291%
<i>W9 / Affidavit not received</i>				
(5.1.5.2) Jay Clarence Stilwell, - PO Box 1035 Raven, VA 24639	0.023 acres 1/336 of 7.57 acres	0.0282%	0.00442%	0.00291%
Total tract acres	0.0451			
Total tract percent	0.0563%			
<u>Totals Remaining in Escrow:</u>				
	Acres in Unit	0.9237		
	Percentage of Unit		1.1546%	

Exhibit EE
Unit S-36
Docket #VGOB 98-0324-0626-11
List of Conflicting Owners/Claimants with Royalty Split Agreements/Court Orders/HB2058

	Acres In Unit	Percent of Unit	Division of Interest in		Percent of Escrow	
			6-Right 5.74713%	7-Right 16.34981%		
Tract #3, 27.44 acres						
COAL OWNERSHIP						
(1) Hurt McGuire Land Trust c/o Charles Green P.O. Box 1067 Bluefield, VA 24605	27.44 acres	34.3000%	1.97127%	5.60798%	6.5764%	-50% (Royalty Split)
OIL & GAS OWNERSHIP						
Linkous Horn Heirs, Deviseses, Successors or Assigns	27.44 acres	34.3000%	1.97127%	5.60798%	n/a	
(1) Arizona Osborne Heirs, Deviseses, Successors or Assigns						
(1.1) Sidney Smith 1977 McVitty Road Salem, VA 24153	0.91 acres 1/30 of 27.44 acres	1.1433%	0.17943%	0.11828%	n/a	
<i>Prevailing plaintiff under Case No. 027CL0000819-00 (10). Awarded 100% of the CBM royalty.</i>						
(1.2) Kenneth R. Osborne 848 Peyton Street Roanoke, VA 24019	0.91 acres 1/30 of 27.44 acres	1.1433%	0.17943%	0.11828%	n/a	
<i>Prevailing plaintiff under Case No. 027CL0000819-00 (10). Awarded 100% of the CBM royalty.</i>						
(1.3) Martha Guilliams 1911 McVitty Road Salem, VA 24153	0.91 acres 1/30 of 27.44 acres	1.1433%	0.17943%	0.11828%	n/a	
<i>Prevailing plaintiff under Case No. 027CL0000819-00 (10). Awarded 100% of the CBM royalty.</i>						
(2) Lydia Blankenship Heirs, Deviseses, Successors or Assigns						
(2.1) Mary Jane Keen 1077 Longwall LN Raven, VA 24639	0.25 acres 1/110 of 27.44 acres	0.3118%	0.01792%	0.05098%	n/a	
<i>Prevailing plaintiff under Case No. 027CL0000819-00 (10). Awarded 100% of the CBM royalty.</i>						
(2.2) Shirley Keen 1685 Honaker Branch Road Raven, VA 24639	0.25 acres 1/110 of 27.44 acres	0.3118%	0.01792%	0.05098%	n/a	
<i>Prevailing plaintiff under Case No. 027CL0000819-00 (10). Awarded 100% of the CBM royalty.</i>						
(2.3) Patsy Moore 6985 Horn Mountain Road Raven, VA 24639	0.25 acres 1/110 of 27.44 acres	0.3118%	0.01792%	0.05098%	n/a	
(2.4) Brenda Sue Justice PO Box 522 Keen Mountain, VA 24624	0.25 acres 1/110 of 27.44 acres	0.3118%	0.04893%	0.03226%	6.5764%	-50% (Royalty Split)
(2.5) James R. Osborne P. O. Box 484 Keen Mountain, VA 24624	0.25 acres 1/110 of 27.44 acres	0.3118%	0.04893%	0.03226%	n/a	
(2.6) Clifford Osborne Heirs, Deviseses, Successors or Assigns						
(2.6.1) Phyllis W. Osborne 1109 Moore Rd.	0.25 acres 1/110 of 27.44 acres	0.3118%	0.04893%	0.03226%	n/a	

List of Conflicting Owners/Claimants with Royalty Split Agreements/Court Orders/HB2058

	Acres in Unit	Percent of Unit	Division of Interest in		Percent of Escrow
			6-Right 5.74713%	7-Right 16.34981%	
Raven, VA 24639					
(2.8) Charles M. Osborne 216 Plantation Drive Richlands, VA 24641	0.25 acres 1/110 of 27.44 acres	0.3118%	0.04893%	0.03226%	n/a
(2.9) Richard Osborne 1062 Canterbury Rd. Oakwood, VA 24631	0.25 acres 1/110 of 27.44 acres	0.3118%	0.04893%	0.03226%	n/a
(2.10) William Osborne Heirs, Devisees, Successors or Assigns					
(2.10.1) Ruth Keen					
	<i>(Deed of Gift to Joyce Lineberry Mays 3/16/03)</i>				
(2.10.1.1) Joyce Lineberry Mays c/o Rose Mays P.O. Box 764 Cooleemee, NC 27014	0.25 acres 1/110 of 27.44 acres	0.3118%	0.04893%	0.03226%	n/a
(2.11) John David Osborne Heirs, Devisees, Successors or Assigns					
(2.11.1) Darlene B. Osborne 1055 Mapleleaf Hollow Raven, VA 24639	0.25 acres 1/110 of 27.44 acres	0.3118%	0.04893%	0.03226%	n/a
(3) Henry Horn Heirs, Devisees, Successors or Assigns					
(3.1) Perry W. Horn Heirs, Devisees, Successors or Assigns					
	<i>Represented by WF Mason via Perry Horn</i>				
(3.1.1) Margaret Dye 784 Big Creek Rd Richlands, VA 24641	0.17 acres 4/643 of 27.44 acres	0.2134%	0.01226%	0.03489%	9.0003% Court Order
	<i>Represented by WF Mason via Perry Horn</i>				
(3.1.2) Nellie Maynard Box 296 Raven, VA 24639	0.17 acres 4/643 of 27.44 acres	0.2134%	0.01226%	0.03489%	9.0003% Court Order
	<i>Represented by WF Mason via Perry Horn</i>				
(3.1.3) Tammy Boyd Street 195 Taylor Cir Raven, VA 24639	0.17 acres 4/643 of 27.44 acres	0.2134%	0.01226%	0.03489%	9.0003% Court Order
(3.2) Larry M. Horn Heirs, Devisees, Successors or Assigns					
	<i>No issue - Interest goes to siblings</i>				
(3.3) Ivory Horn Heirs, Devisees, Successors or Assigns					
(3.3.1) Margaret E. Dye 784 Big Creek Road Richlands, VA 24641	0.56 acres 37/1800 of 27.44 acres	0.7051%	0.04052%	0.11528%	n/a
(3.3.2) Nellie A. Maynard P.O. Box 296 Raven, VA 24639	0.56 acres 37/1800 of 27.44 acres	0.7051%	0.04052%	0.11528%	n/a
(3.3.3) Tammy D. Boyd Street 195 Taylor Circle Raven, VA 24639	0.56 acres 37/1800 of 27.44 acres	0.7051%	0.04052%	0.11528%	n/a

Exhibit EE
Unit S-36
Docket #VGOB 98-0324-0626-11
List of Conflicting Owners/Claimants with Royalty Split Agreements/Court Orders/HB2058

	Acres in Unit	Percent of Unit	Division of Interest in		Percent of Escrow
			6-Right 5.74713%	7-Right 16.34981%	
(3.3.1) Margaret E. Dye 784 Big Creek Road Richlands, VA 24641	0.03 acres 1/1000 of 27.44 acres	0.0343%	0.00197%	0.00561%	n/a
<i>Additional Int. due from Larry Horn not previously disbursed</i>					
(3.3.2) Nellie A. Maynard P.O. Box 296 Raven, VA 24639	0.03 acres 1/1000 of 27.44 acres	0.0343%	0.00197%	0.00561%	n/a
<i>Additional Int. due from Larry Horn not previously disbursed</i>					
(3.3.3) Tammy D. Boyd Street 195 Taylor Circle Raven, VA 24639	0.03 acres 1/1000 of 27.44 acres	0.0343%	0.00197%	0.00561%	n/a
<i>Additional Int. due from Larry Horn not previously disbursed</i>					
(3.3.4) Patricia D. Horton 200 Birch Street Raven, VA 24639	0.15 acres 1/180 of 27.44 acres	0.1906%	0.01095%	0.03116%	n/a
(3.3.5) Danny W. Elder P.O. Box 748 Raven, VA 24639	0.15 acres 1/180 of 27.44 acres	0.1906%	0.01095%	0.03116%	n/a
(3.3.6) Robert G. Elder 229 Horton Crest Drive #15 Richlands, VA 24641	0.15 acres 1/180 of 27.44 acres	0.1906%	0.01095%	0.03116%	n/a
(4) Thelma H. Osborne Heirs, Devisees, Successors or Assigns					
(4.1) Paul Junior Osborne 2869 Sharon Place Grand Junction, CO 81503	0.91 acres 1/30 of 27.44 acres	1.1433%	0.17943%	0.11828%	n/a
<i>Prevailing plaintiff under Case No. 027CL0000819-00 (10). Awarded 100% of the CBM royalty.</i>					
(4.2) Curtis McCoy Osborne P.O. Box 31 Raven, VA 24639	0.91 acres 1/30 of 27.44 acres	1.1433%	0.17943%	0.11828%	n/a
<i>Prevailing plaintiff under Case No. 027CL0000819-00 (10). Awarded 100% of the CBM royalty.</i>					
(4.3) Barbara Joyce Harmon P.O. Box 174 North Tazewell, VA 24630	0.91 acres 1/30 of 27.44 acres	1.1433%	0.17943%	0.11828%	n/a
<i>Prevailing plaintiff under Case No. 027CL0000819-00 (10). Awarded 100% of the CBM royalty.</i>					
(5) Joseph P. Horne 492 Gray Branch Road Cedar Bluff, VA 24609	2.74 acres 1/10 of 27.44 acres	3.4300%	0.19713%	0.56080%	n/a
(6) Nancy H. Stilwell 140 Rasnake Road North Tazewell, VA 24630	2.74 acres 1/10 of 27.44 acres	3.4300%	0.19713%	0.56080%	n/a
(7) Earnest Horn Heirs, Devisees, Successors or Assigns					
(7.1) Dorothy Horn Heirs, Devisees, Successors or Assigns					
(7.1.1) Wesley D. Perkins 305 Bane Bottom Avenue Cedar Bluff, VA 24609	1.37 acres 1/20 of 27.44 acres	1.7150%	0.09856%	0.28040%	n/a

Exhibit EE
Unit S-36
Docket #VGOB 98-0324-0626-11
List of Conflicting Owners/Claimants with Royalty Split Agreements/Court Orders/HB2058

	Acres in Unit	Percent of Unit	Division of Interest in		Percent of Escrow
			6-Right 5.74713%	7-Right 16.34981%	
<i>Entitled to 1/2 of Royalties by Deed of Gift</i>					
(7.1.2) Tania Yvonne Hess 195 Angewood Lane Cedar Bluff, VA 24609	1.37 acres 1/20 of 27.44 acres	1.7150%	0.09856%	0.28040%	n/a
(8) Martha Smith P. O. Box 395 Max Meadows, VA 24360	2.74 acres 1/10 of 27.44 acres	3.4300%	0.19713%	0.56080%	n/a
(9) Sarah K. Day 905 Valleyview Drive Pearisburg, VA 24134	2.74 acres 1/10 of 27.44 acres	3.4300%	0.19713%	0.56080%	n/a
(10) Carl Horn Heirs, Deviseses, Successors or Assigns					
(10.1) Marilyn Taylor PO Box 285 Pounding Mill, VA 24637	2.74 acres 1/10 of 27.44 acres	3.4300%	0.53828%	0.35483%	n/a
<i>Prevailing plaintiff under Case No. 027CL0000819-00 (10). Awarded 100% of the CBM royalty.</i>					
	Total tract acres	27.1904			
	Total tract percent		33.9880%		

Tract #3C, 7.61 acres**COAL OWNERSHIP**

(1) Hurt McGuire Land Trust c/o Charles Green P.O. Box 1067 Bluefield, VA 24605	7.61 acres	9.5125%	0.54670%	1.55528%	1.8238% (Royalty Split)	-50%
--	------------	---------	----------	----------	----------------------------	------

OIL & GAS OWNERSHIP

Linkous Horn Heirs, Deviseses, Successors or Assigns	7.61 acres	9.5125%	0.54670%	1.55528%	n/a
---	------------	---------	----------	----------	-----

(1) Arizona Osborne Heirs, Deviseses,
Successors or Assigns

(1.1) Sidney Smith 1977 McVitty Road Salem, VA 24153	0.254 acres 1/30 of 7.61 acres	0.3171%	0.01822%	0.05184%	n/a
--	-----------------------------------	---------	----------	----------	-----

*Prevailing plaintiff under Case No. 027CL0000819-00 (10).
Awarded 100% of the CBM royalty.*

(1.2) Kenneth R. Osborne 848 Peyton Street Roanoke, VA 24019	0.254 acres 1/30 of 7.61 acres	0.3171%	0.01822%	0.05184%	n/a
--	-----------------------------------	---------	----------	----------	-----

*Prevailing plaintiff under Case No. 027CL0000819-00 (10).
Awarded 100% of the CBM royalty.*

(1.3) Martha Gulliams 1911 McVitty Road Salem, VA 24153	0.254 acres 1/30 of 7.61 acres	0.3171%	0.01822%	0.05184%	n/a
---	-----------------------------------	---------	----------	----------	-----

*Prevailing plaintiff under Case No. 027CL0000819-00 (10).
Awarded 100% of the CBM royalty.*

(2) Lydia Blankenship Heirs, Deviseses,
Successors or Assigns

Exhibit EE
Unit S-36
Docket #VGOB 98-0324-0626-11
List of Conflicting Owners/Claimants with Royalty Split Agreements/Court Orders/HB2058

	Acres In Unit	Percent of Unit	Division of Interest in		Percent of Escrow
			6-Right 5.74713%	7-Right 16.34981%	
(2.1) Mary Jane Keen 1077 Longwall LN Raven, VA 24639	0.069 acres 1/110 of 7.61 acres	0.0865%	0.00497%	0.01414%	n/a
<i>Prevailing plaintiff under Case No. 027CL0000819-00 (10). Awarded 100% of the CBM royalty.</i>					
(2.2) Shirley Keen 1685 Honaker Branch Road Raven, VA 24639	0.069 acres 1/110 of 7.61 acres	0.0865%	0.00497%	0.01414%	n/a
<i>Prevailing plaintiff under Case No. 027CL0000819-00 (10). Awarded 100% of the CBM royalty.</i>					
(2.3) Patsy Moore 6985 Horn Mountain Road Raven, VA 24639	0.069 acres 1/110 of 7.61 acres	0.0865%	0.00497%	0.01414%	n/a
(2.4) Brenda Sue Justice PO Box 522 Keen Mountain, VA 24624	0.069 acres 1/110 of 7.61 acres	0.0865%	0.00497%	0.01414%	1.8238% (Royalty Split) -50%
(2.5) James R. Osborne P. O. Box 484 Keen Mountain, VA 24624	0.069 acres 1/110 of 7.61 acres	0.0865%	0.00497%	0.01414%	n/a
(2.6) Clifford Osborne Heirs, Devises, Successors or Assigns					
(2.6.1) Phyllis W. Osborne 1109 Moore Rd. Raven, VA 24639	0.069 acres 1/110 of 7.61 acres	0.0865%	0.00497%	0.01414%	n/a
(2.8) Charles M. Osborne 216 Plantation Drive Richlands, VA 24641	0.069 acres 1/110 of 7.61 acres	0.0865%	0.00497%	0.01414%	n/a
(2.9) Richard Osborne 1062 Canterbury Rd. Oakwood, VA 24631	0.069 acres 1/110 of 7.61 acres	0.0865%	0.00497%	0.01414%	n/a
(2.10) William Osborne Heirs, Devises, Successors or Assigns					
(2.10.1) Ruth Keen	<i>(Deed of Gift to Joyce Lineberry Mays 3/16/03)</i>				
(2.10.1.1) Joyce Lineberry Mays c/o Rose Mays P.O. Box 764 Cooleemee, NC 27014	0.069 acres 1/110 of 7.61 acres	0.0865%	0.00497%	0.01414%	n/a
(2.11) John David Osborne Heirs, Devises, Successors or Assigns					
(2.11.1) Darlene B. Osborne 1055 Mapleleaf Hollow Raven, VA 24639	0.069 acres 1/110 of 7.61 acres	0.0865%	0.00497%	0.01414%	n/a
(3) Henry Horn Heirs, Devises, Successors or Assigns					
(3.1) Perry W. Horn Heirs, Devises, Successors or Assigns					

List of Conflicting Owners/Claimants with Royalty Split Agreements/Court Orders/HB2058

	Acres in Unit	Percent of Unit	Division of Interest in		Percent of Escrow
			6-Right 5.74713%	7-Right 16.34981%	
<i>Represented by WF Mason via Perry Horn</i>					
(3.1.1) Margaret Dye 784 Big Creek Rd Richlands, VA 24641	0.047 acres 4/643 of 27.44 acres	0.0592%	0.00340%	0.00968%	2.4961% Court Order
<i>Represented by WF Mason via Perry Horn</i>					
(3.1.2) Nellie Maynard Box 296 Raven, VA 24639	0.047 acres 4/643 of 27.44 acres	0.0592%	0.00340%	0.00968%	2.4961% Court Order
<i>Represented by WF Mason via Perry Horn</i>					
(3.1.3) Tammy Boyd Street 195 Taylor Cir Raven, VA 24639	0.047 acres 4/643 of 27.44 acres	0.0592%	0.00340%	0.00968%	2.4961% Court Order
(3.2) Larry M. Horn Heirs, Devisees, Successors or Assigns	<i>No issue - Interest goes to siblings</i>				
(3.3) Ivory Horn Heirs, Devisees, Successors or Assigns					
(3.3.1) Margaret E. Dye 784 Big Creek Road Richlands, VA 24641	0.156 acres 37/1800 of 7.61 acres	0.1955%	0.01124%	0.03197%	<i>n/a</i>
(3.3.2) Nellie A. Maynard P.O. Box 296 Raven, VA 24639	0.156 acres 37/1800 of 7.61 acres	0.1955%	0.01124%	0.03197%	<i>n/a</i>
(3.3.3) Tammy D. Boyd Street 195 Taylor Circle Raven, VA 24639	0.156 acres 37/1800 of 7.61 acres	0.1955%	0.01124%	0.03197%	<i>n/a</i>
(3.3.1) Margaret E. Dye 784 Big Creek Road Richlands, VA 24641	0.008 acres 1/1000 of 7.61 acres	0.0095%	0.00055%	0.00156%	<i>n/a</i>
<i>Additional Int. due from Larry Horn not previously disbursed</i>					
(3.3.2) Nellie A. Maynard P.O. Box 296 Raven, VA 24639	0.008 acres 1/1000 of 7.61 acres	0.0095%	0.00055%	0.00156%	<i>n/a</i>
<i>Additional Int. due from Larry Horn not previously disbursed</i>					
(3.3.3) Tammy D. Boyd Street 195 Taylor Circle Raven, VA 24639	0.008 acres 1/1000 of 7.61 acres	0.0095%	0.00055%	0.00156%	<i>n/a</i>
<i>Additional Int. due from Larry Horn not previously disbursed</i>					
(3.3.4) Patricia D. Horton 200 Birch Street Raven, VA 24639	0.042 acres 1/180 of 7.61 acres	0.0528%	0.00304%	0.00864%	<i>n/a</i>
(3.3.5) Danny W. Elder P.O. Box 748 Raven, VA 24639	0.042 acres 1/180 of 7.61 acres	0.0528%	0.00304%	0.00864%	<i>n/a</i>
(3.3.6) Robert G. Elder 229 Horton Crest Drive #15 Richlands, VA 24641	0.042 acres 1/180 of 7.61 acres	0.0528%	0.00304%	0.00864%	<i>n/a</i>
(4) Thelma H. Osborne Heirs, Devisees, Successors or Assigns					

Exhibit EE
Unit S-36
Docket #VGOB 98-0324-0626-11
List of Conflicting Owners/Claimants with Royalty Split Agreements/Court Orders/HB2058

	Acres in Unit	Percent of Unit	Division of Interest in		Percent of Escrow
			6-Right 5.74713%	7-Right 16.34981%	
(4.1) Paul Junior Osborne 2869 Sharon Place Grand Junction, CO 81503	0.254 acres 1/30 of 7.61 acres	0.3171%	0.04976%	0.03280%	n/a
<i>Prevailing plaintiff under Case No. 027CL0000819-00 (10). Awarded 100% of the CBM royalty.</i>					
(4.2) Curtis McCoy Osborne P.O. Box 31 Raven, VA 24639	0.254 acres 1/30 of 7.61 acres	0.3171%	0.04976%	0.03280%	n/a
<i>Prevailing plaintiff under Case No. 027CL0000819-00 (10). Awarded 100% of the CBM royalty.</i>					
(4.3) Barbara Joyce Harmon P.O. Box 174 North Tazewell, VA 24630	0.254 acres 1/30 of 7.61 acres	0.3171%	0.04976%	0.03280%	n/a
<i>Prevailing plaintiff under Case No. 027CL0000819-00 (10). Awarded 100% of the CBM royalty.</i>					
(5) Joseph P. Home 492 Gray Branch Road Cedar Bluff, VA 24609	0.761 acres 1/10 of 7.61 acres	0.9513%	0.05467%	0.15553%	n/a
(6) Nancy H. Stiiwell 140 Rasnake Road North Tazewell, VA 24630	0.761 acres 1/10 of 7.61 acres	0.9513%	0.05467%	0.15553%	n/a
(7) Earnest Horn Heirs, Devisees, Successors or Assigns					
(7.1) Dorothy Horn Heirs, Devisees, Successors or Assigns					
(7.1.1) Wesley D. Perkins 305 Bane Bottom Avenue Cedar Bluff, VA 24609	0.381 acres 1/20 of 7.61 acres	0.4756%	0.02733%	0.07776%	n/a
<i>Entitled to 1/2 of Royalties by Deed of Gift</i>					
(7.1.2) Tania Yvonne Hess 195 Anglewood Lane Cedar Bluff, VA 24609	0.381 acres 1/20 of 7.61 acres	0.4756%	0.02733%	0.07776%	n/a
(8) Martha Smith P. O. Box 395 Max Meadows, VA 24360	0.761 acres 1/10 of 7.61 acres	0.9513%	0.05467%	0.15553%	n/a
(9) Sarah K. Day 905 Valleyview Drive Pearisburg, VA 24134	0.761 acres 1/10 of 7.61 acres	0.9513%	0.05467%	0.15553%	n/a
(10) Carl Horn Heirs, Devisees, Successors or Assigns					
(10.1) Marilyn Taylor PO Box 285 Pounding Mill, VA 24637	0.761 acres 1/10 of 27.44 acres	0.9513%	0.14928%	0.09841%	n/a
<i>Prevailing plaintiff under Case No. 027CL0000819-00 (10). Awarded 100% of the CBM royalty.</i>					
	Total tract acres	7.5408			
	Total tract percent	9.4260%			

Exhibit EE
Unit S-36
Docket #VGOB 98-0324-0626-11
List of Conflicting Owners/Claimants with Royalty Split Agreements/Court Orders/HB2058

	Acres in Unit	Percent of Unit	Division of Interest in		Percent of Escrow
			6-Right 5.74713%	7-Right 16.34981%	
<u>Tract #4, 7.57 acres</u>					
<u>COAL OWNERSHIP</u>					
(1) Hurt McGuire Land Trust c/o Charles Green P.O. Box 1067 Bluefield, VA 24605	7.57 acres	9.4625%	0.54382%	1.54710%	n/a
<u>OIL & GAS OWNERSHIP</u>					
Thomas Stilwell Heirs, Devisees, Successors or Assigns	7.57 acres	9.4625%	0.54382%	1.54710%	n/a
(1) Beulah V. Osborne Heirs, Devisees, Successors or Assigns					
(1.1) Sterling Osborne 3639 Clifton Fork road Raven, VA 24639	0.08 acres 1/96 of 7.57 acres	0.0986%	0.00566%	0.01612%	n/a
(1.2) Mae Miller 8101 Brown Mountain Road Jewell Ridge, VA 24622-8706	0.08 acres 1/96 of 7.57 acres	0.0986%	0.00566%	0.01612%	n/a
(1.3) Sylvia A. Miller 3999 Osborne Road Raven, VA 24639	0.08 acres 1/96 of 7.57 acres	0.0986%	0.00566%	0.01612%	n/a
(1.4) Doris Mitchell 1045 Jewell Ridge Road Richlands, VA 24641	0.08 acres 1/96 of 7.57 acres	0.0986%	0.00566%	0.01612%	n/a
(1.5) Brenda Shortt PO Box 652 Keen Mountain, VA 24624	0.08 acres 1/96 of 7.57 acres	0.0986%	0.00566%	0.01612%	n/a
(1.6) Bobby Osborne 349 Bridgestone Drive, Box 12 Raven, VA 24639	0.08 acres 1/96 of 7.57 acres	0.0986%	0.00566%	0.01612%	n/a
(1.7) Danny Osborne PO Box 464 Keen Mountain, VA 24624	0.08 acres 1/96 of 7.57 acres	0.0986%	0.00566%	0.01612%	n/a
(1.8) Harold Eugene Osborne 214 Carson Avenue, Apt. 46 Richlands, VA 24641	0.08 acres 1/96 of 7.57 acres	0.0986%	0.00566%	0.01612%	n/a
(1.9) Jerry Lane Osborne 2414 Harrys Branch Road Whitewood, VA 24657-9462	0.08 acres 1/96 of 7.57 acres	0.0986%	0.00566%	0.01612%	n/a
(1.10) Melvin Junior Osborne PO Box 1239 Raven, VA 24639	0.08 acres 1/96 of 7.57 acres	0.0986%	0.00566%	0.01612%	n/a
(1.11) Roger Osborne Heirs, Devisees, Successors or Assigns					
(1.11.1) Michelle Tuggle 702 Lynnwood Drive Bristol, VA 24201	0.04 acres 1/192 of 7.57 acres	0.0493%	0.00283%	0.00806%	n/a
(1.11.2) Susie Osborne 116 Troonsway Road Winstom Salem, NC 27127	0.04 acres 1/192 of 7.57 acres	0.0493%	0.00283%	0.00806%	n/a
(1.12) Betty L. Smith Heirs, Devisees, Successors or Assigns <i>Documentation on Heirs Pending</i>	0.08 acres 1/96 of 7.57 acres	0.0986%	0.00566%	0.01612%	n/a

Exhibit EE
Unit S-36

Docket #VGOB 98-0324-0626-11

List of Conflicting Owners/Claimants with Royalty Split Agreements/Court Orders/HB2058

	Acres In Unit	Percent of Unit	Division of Interest in		Percent of Escrow
			6-Right 5.74713%	7-Right 16.34981%	
(1.12.1) Gary Wayne Smith Address Pending					
(1.12.2) Randy Smith Address Pending					
(1.12.3) David Smith Address Pending					
(1.12.4) Jamie Lee Smith 161 Meadows Street Pounding Mill, VA 24637					
(1.12.5) Colonel Smith, Jr. PO Box 842 Raven, VA 24639					
(1.12.6) Timmy James Smith Address Pending					
(2) Exie Osborne Heirs, Devisees, Successors or Assigns					
(2.1) John Osborne 368 Gov. G.C. Peery Highway Raven, VA 24639	0.16 acres 1/48 of 7.57 acres	0.1971%	0.01133%	0.03223%	n/a
(2.2) Maxie Jean Osborne Boyd Heirs, Devisees, Successors or Assigns					
(2.2.1) Walter Boyd PO Box 146 Raven, VA 24639	0.08 acres 1/96 of 7.57 acres	0.0986%	0.00566%	0.01612%	n/a
(2.2.2) Anthony Boyd 14832 Slate Creek Road Grundy, VA 24614	0.08 acres 1/96 of 7.57 acres	0.0986%	0.00566%	0.01612%	n/a
(2.3) Ruth Smith PO Box 675 Doran, VA 24612	0.16 acres 1/48 of 7.57 acres	0.1971%	0.01133%	0.03223%	n/a
(2.4) Judy Blankenship Box 221 Doran, VA 24612	0.16 acres 1/48 of 7.57 acres	0.1971%	0.01133%	0.03223%	n/a
(2.5) Ida Proffitt 129 Major Road Raven, VA 24639	0.16 acres 1/48 of 7.57 acres	0.1971%	0.01133%	0.03223%	n/a
(2.6) Myrtle Smith Heirs, Devisees, Successors or Assigns					
(2.6.1) Nancy Jackson PO Box 448 Doran, VA 24612	0.08 acres 1/96 of 7.57 acres	0.0986%	0.00566%	0.01612%	n/a
(2.6.2) Darlene Ward 117 Franklin Avenue Richlands, VA 24641	0.08 acres 1/96 of 7.57 acres	0.0986%	0.00566%	0.01612%	n/a
(3) Arthur M. Stilwell P.O. Box 314 Raven, VA 24639	0.95 acres 1/8 of 7.57 acres	1.1828%	0.06798%	0.19339%	n/a
(4) Flossie Stilwell Osborne Heirs, Devisees, Successors or Assigns					
(4.1) Arlin W. Osborne Heirs, Devisees, Successors or Assigns					

Exhibit EE
Unit S-36
Docket #VGOB 98-0324-0626-11
List of Conflicting Owners/Claimants with Royalty Split Agreements/Court Orders/HB2058

	Acres in Unit	Percent of Unit	Division of Interest in		Percent of Escrow
			6-Right 5.74713%	7-Right 16.34981%	
(4.1.1) Mary Jane Osborne Heirs, Devisee Successors or Assigns <i>Documentation Pending on Heirs</i>	0.11 acres 1/72 of 7.57 acres	0.1314%	0.00755%	0.02149%	<i>n/a</i>
(4.1.1.1) Freddie Eugene Casey c/o Red Onion State Prison P. O. Box 970 Pound, VA 24279					
(4.2) Daniel J. Osborne 1068 Harvest Moon Rd. Raven, VA 24639	0.11 acres 1/72 of 7.57 acres	0.1314%	0.00755%	0.02149%	<i>n/a</i>
(4.3) Marvin J. Osborne P. O. Box 1607 Cedar Bluff, VA 24609	0.11 acres 1/72 of 7.57 acres	0.1314%	0.00755%	0.02149%	<i>n/a</i>
(4.4) Hubbard Osborne 3195 Osborne Mountain Rd. Raven, VA 24639	0.11 acres 1/72 of 7.57 acres	0.1314%	0.00755%	0.02149%	<i>n/a</i>
(4.5) Jackie D. Osborne 1995 Altizer Road Raven, VA 24639-1995	0.11 acres 1/72 of 7.57 acres	0.1314%	0.00755%	0.02149%	<i>n/a</i>
(4.6) Jerline Davis 118 Coronado Road North Tazewell, VA 24630	0.11 acres 1/72 of 7.57 acres	0.1314%	0.00755%	0.02149%	<i>n/a</i>
(4.7) Sylvia A. Byrd 549 Jacks Creek Road Raven, VA 24639	0.11 acres 1/72 of 7.57 acres	0.1314%	0.00755%	0.02149%	<i>n/a</i>
(4.8) Lois Casey 759 Big Creek Road Richlands, VA 24641	0.11 acres 1/72 of 7.57 acres	0.1314%	0.00755%	0.02149%	<i>n/a</i>
(4.9) Linda S. Shelton P. O. Box 521 Pounding Mill, VA 24637	0.11 acres 1/72 of 7.57 acres	0.1314%	0.00755%	0.02149%	<i>n/a</i>
(5) Sylvester Stilwell Heirs, Devisees, Successors or Assigns					
(5.1) Cora Arnold Heirs, Devisees, Successors or Assigns					
(5.1.1) Bessie Lowe 1082 Riverside Drive Raven, VA 24639	0.07 acres 1/112 of 7.57 acres	0.0845%	0.00486%	0.01381%	<i>n/a</i>
(5.1.2) Wanda Hagy PO Box 492 N. Tazewell, VA 24630	0.07 acres 1/112 of 7.57 acres	0.0845%	0.00486%	0.01381%	<i>n/a</i>
(5.1.3) Curtis Lee Stilwell PO Box 2216 Cedar Bluff, VA 24609	0.07 acres 1/112 of 7.57 acres	0.0845%	0.00486%	0.01381%	<i>n/a</i>
(5.1.4) Theodore Stilwell 2212 Pea Patch Road Jewell Ridge, VA 24622-8706	0.07 acres 1/112 of 7.57 acres	0.0845%	0.00486%	0.01381%	<i>n/a</i>
(5.1.5) Jay C. Stilwell Sr. Heirs, Devisees, Successors or Assigns					
(5.1.5.3) Veronica Gail Helton 200 Bryant Street Cedar Bluff, VA 24609	0.02 acres 1/336 of 7.57 acres	0.0282%	0.00162%	0.00460%	<i>n/a</i>

Exhibit EE
Unit S-36
Docket #VGOB 98-0324-0626-11
List of Conflicting Owners/Claimants with Royalty Split Agreements/Court Orders/HB2058

	Acres in Unit	Percent of Unit	Division of Interest in		Percent of Escrow
			6-Right 5.74713%	7-Right 16.34981%	
(5.1.6) Leonard Stilwell Heirs, Devisees, Successors or Assigns					
(5.1.6.1) Elsie Elizabeth Stilwell c/o Bessie Lowe 1082 Riverside Drive Raven, VA 24639	0.07 acres 1/112 of 7.57 acres	0.0845%	0.00486%	0.01381%	n/a
(5.2) Jay C. Stilwell Sr. Heirs, Devisees, Successors or Assigns					
(5.2.1) Connie Jean Stilwell Heirs, Devisees Successors or Assigns					
(5.2.1.1) Kathy Stilwell P. O. Box 1196 Raven, VA 24639	0.02 acres 1/336 of 7.57 acres	0.0282%	0.00162%	0.00460%	n/a
(5.2.1.2) Jay Clarence Stilwell, Jr. P. O. Box 1035 Raven, VA 24639	0.02 acres 1/336 of 7.57 acres	0.0282%	0.00162%	0.00460%	n/a
(5.2.1.3) Veronica Gail Helton 200 Bryant Street Cedar Bluff, VA 24609	0.02 acres 1/336 of 7.57 acres	0.0282%	0.00162%	0.00460%	n/a
(5.2.1.4) Beverly Chantel Stilwell Cook Heirs, Devisees, Successors or Assigns					
(5.2.1.4.1) Casandra Keen 232 Bryant Street Cedar Bluff, VA 24609	0.02 acres 1/336 of 7.57 acres	0.0282%	0.00162%	0.00460%	n/a
(5.3) Curtis Lee Stilwell P.O. Box 2216 Cedar Bluff, VA 24609-2216	0.09 acres 1/84 of 7.57 acres	0.1126%	0.00647%	0.01842%	n/a
(5.4) Leonard Stilwell Heirs, Devisees, Successors or Assigns					
(5.4.1) Elsie Elizabeth Stilwell c/o Bessie Lowe 1082 Riverside Drive Raven, VA 24639	0.09 acres 1/84 of 7.57 acres	0.1126%	0.00647%	0.01842%	n/a
(5.5) Theodore Stilwell 2122 Pea Patch Road Jewell Ridge, VA 24622-8706	0.09 acres 1/84 of 7.57 acres	0.1126%	0.00647%	0.01842%	n/a
(5.6) Bessie Lowe 1082 Riverside Drive Raven, VA 24639	0.09 acres 1/84 of 7.57 acres	0.1126%	0.00647%	0.01842%	n/a
(5.7) Wanda Hagy PO Box 492 N. Tazewell, VA 24630	0.09 acres 1/84 of 7.57 acres	0.1126%	0.00647%	0.01842%	n/a
(5.8) Camas James Carlos Stilwell Heirs, Devis <i>Deeded to Cora Arnold Under Inst. # 13-0142</i> Successors or Assigns					
(5.8.1) Cora Arnold Heirs, Devisees, See 5.1 Successors or Assigns					
(6) Charles Stilwell Heirs, Devisees, Successors or Assigns					
(6.1) Bernadine R. Lisburg Heirs, Devisees, Successors or Assigns	Life Estate				

List of Conflicting Owners/Claimants with Royalty Split Agreements/Court Orders/HB2058

	Acres in Unit	Percent of Unit	Division of Interest in		Percent of Escrow
			6-Right 5.74713%	7-Right 16.34981%	
(6.2) David Wayne Stilwell 507 E. Minnesota #107 Rapid City, SD 57701	0.16 acres 1/48 of 7.57 acres	0.1971%	0.01133%	0.03223%	n/a
(6.3) Thomas H. Stilwell 27 Horseshoe Trailer Ct. Horace, ND 58047-5718	0.16 acres 1/48 of 7.57 acres	0.1971%	0.01133%	0.03223%	n/a
(6.4) Quentin A. Stilwell P. O. Box 154 Rhame, ND 58651	0.16 acres 1/48 of 7.57 acres	0.1971%	0.01133%	0.03223%	n/a
(6.2) Gladys E. Pollert 1121 29 Street NW Fargo, ND 58102	0.16 acres 1/48 of 7.57 acres	0.1971%	0.01133%	0.03223%	n/a
(6.3) Daniel J. Stilwell D77 El Rancho Trailer Ct. Mandan, ND 58554	0.16 acres 1/48 of 7.57 acres	0.1971%	0.01133%	0.03223%	n/a
(6.7) Bernice R. Lamb 2124 County Road 116 International Falls, MN 56649	0.16 acres 1/48 of 7.57 acres	0.1971%	0.01133%	0.03223%	n/a
(7) Paul Elmer Stilwell Heirs, Deviseses, Successors or Assigns					
(7.1) Virginia N. Stilwell, widow P. O. Box 293 Raven, VA 24639	0.95 acres 1/8 of 7.57 acres	1.1828%	0.06798%	0.19339%	n/a
(8) Roley (a.k.a. Raleigh) Edward Stilwell Heirs, Deviseses, Successors or Assigns					
(8.1) Martha J. (a.k.a. Juanita) Stilwell 2875 Page Street, Box 2 Richlands, VA 24641	0.95 acres 1/8 of 7.57 acres	1.1828%	0.06798%	0.19339%	n/a
	Total tract acres	7.5249			
	Total tract percent	9.4062%			

TOTAL CONFLICTS RESOLVED:

Acreege in Unit 42.26
Percentage of Unit 52.8202%

INSTRUMENT #170000166
RECORDED IN THE CLERK'S OFFICE OF
BUCHANAN COUNTY ON
JANUARY 31, 2017 AT 04:08PM

BEVERLY S. TILLER, CLERK
RECORDED BY: VAN