

BEFORE THE VIRGINIA GAS AND OIL BOARD

RELIEF SOUGHT:

An Order for Disbursement of Escrowed Funds

JURISDICTION:

Code of Virginia § 45.1-351. (et seq) AND § 45.1-361.22 (et seq) AND § 45.1-361.22:2

UNIT/WELL NAME: T36

TRACT(S): A portion of 3A1, A portion of 3A2

LOCATION: BUCHANAN County, Virginia

DOCKET NUMBER: VGOB-98-0324-0625-13

APPLICANTS:

Pocahontas Gas LLC on behalf of Barbara Joyce Harmon, Brenda Sue Justice Viars, Charles M. Osborne, Chrisie Ann Smock, Connie Ann Stilwell Sparks, Curtis McCoy Osborne, Darlene Osborne, Debbie K. Osborne, Frankie Lee Stacy, Hurt McGuire Land Trust, James Osborne, John Andrew Stilwell, Joseph P. Horne, Joyce Ann Mays Bush, Kathy Lynn Bostic, Kenneth R. Osborne, Linkous Everett Horn, Margaret E. Dye, Marilyn Horn Taylor, Martha Guilliams, Martha Smith, Mary Jane Keen, Melissa Kay Long, Nellie A. Maynard, Patricia D. Horton, Patricia K. Stilwell, Patsy Moore, Paul J. Osborne, Phyllis W. Osborne, Robert G. Elder, Shirley Mae Keene, Sidney Smith, Tammy Boyd Street, Tammy Brown, Tania Hess, Tony Douglas Stilwell, Wesley D. Perkins

HEARING DATE AND LOCATION:

Russell County Government Center, Lebanon, Virginia
November 19, 2019

APPEARANCES: Mark A. Swartz on behalf of Pocahontas Gas LLC

PRIOR PROCEEDINGS:

1. Original Pooling Order Executed 05/11/1998, Recorded on 05/14/1998, Deed Book/Instrument No. 476, Page 154, County BUCHANAN.
2. Supplemental Order Executed 06/26/1998, Recorded on 07/14/1998, Deed Book/Instrument No. 478, Page 668, County BUCHANAN.

190001766

3. Supplemental Order -01 Executed 05/02/2000, Recorded on 05/03/2000, Deed Book/Instrument No. 506, Page 715, County BUCHANAN.
4. Supplemental Order -02 Executed 05/01/2000, Recorded on 05/03/2000, Deed Book/Instrument No. 506, Page 732, County BUCHANAN.
5. Modification Order -03 Executed 03/29/2004, Recorded on 04/02/2004, Deed Book/Instrument No. 589, Page 577, County BUCHANAN.
6. Disbursement Order -04 Executed 09/19/2006, Recorded on 09/26/2006, Deed Book/Instrument No. 060003143, County BUCHANAN.
7. Supplemental Order -03, Recorded on 09/26/2006, Deed Book/Instrument No. 060003155, County BUCHANAN.
8. Disbursement Order -05 Executed 08/21/2007, Recorded on 08/28/2007, Deed Book/Instrument No. 70003164, County BUCHANAN.
9. Disbursement Order -06 Executed 07/20/2009, Recorded on 08/04/2009, Deed Book/Instrument No. 090002344, County BUCHANAN.
10. Disbursement Order -08 Executed 11/03/2010, Recorded on 11/17/2010, Deed Book/Instrument No. 100003093, County BUCHANAN.
11. Disbursement Order -10 Executed 05/30/2012, Recorded on 06/25/2012, Deed Book/Instrument No. 120001251, County BUCHANAN.
12. Disbursement Order -11 Executed 10/18/2017, Recorded on 10/31/2017, Deed Book/Instrument No. 170002282, County BUCHANAN.
13. Disbursement Order -12 Executed 02/22/2018, Recorded on 03/07/2018, Deed Book/Instrument No. 180000412, County BUCHANAN.

NOTICE:

The Unit Operator gave notice to the Applicants that the Board would consider its disbursement petition at the November 19, 2019 hearing and considered whether to:

- (1) Amend the Pooling Order to provide for the disbursement of funds on deposit in the Escrow Account attributable to Tract(s) A portion of 3A1, A portion of 3A2 identified in the attached petition.
- (2) Delete the requirement that the Unit Operator place future royalties attributable to Tract(s) A portion of 3A1, A portion of 3A2 relative to the interests of the Applicants identified in the attached petition.
- (3) Continue the escrow account under this docket number.

FINDINGS: Code of Virginia § 45.1-361.22 AND § 45.1-361.22:2

Applicant has certified and represented to the Board that:

- a. Hurt McGuire Land Trust and Patsy Moore, Brenda Sue Viars, James R. Osborne, Phyllis W. Osborne, Charles M. Osborne, Debbie Osborne, Joyce Mays Bush, Darlene Osborne, Margaret E. Dye, Nellie Maynard, Tammy Street, Patricia Horton, Robert Elder, Joseph P. Horne, Linkous Everett Horn, John Andrew Stilwell, Connie Ann Sparks, Patricia Kay Stilwell, Tony Douglas Stilwell, Tania Hess, Wesley D. Perkins, Martha Smith, Kathy Lynn Bostic, Frankie Lee Stacy, Chrisle Ann Smock, Melissa Kay Long & Tammy Brown have entered into royalty split agreement(s). Said royalty split agreement(s) allow the Applicant and Designated Operator to pay royalties directly to the persons identified in Exhibit EE.
- b. Martha Gulliams, Sydney Smith, Kenneth Osborne, Mary Jane Keen, Shirley Keene, Heirs of Perry W. Horn (Margaret Dye, Nellie Maynard, and Tammy Street), Paul Junior Osborne, Curtis McCoy Osborne, Barbara Joyce Harmon, & Marilyn Taylor is entitled to 100% of the CBM royalties awarded under Case No. CL1000820-00, Opinion dated October 19, 2015. Said decision allows the Applicant and Designated Operator to pay royalties directly to the person(s) identified in Exhibit EE annexed hereto and the annexed Table, further, specifies how said royalties are to be paid.
- c. That Pocahontas Gas LLC (formerly CNX Gas Company LLC) has given the notice(s) required by § 45.1-361.22-2.A to all conflicting claimants identified in the above referenced pooling Order and any supplemental Orders pertaining thereto.
- d. That when the Board granted Petitioner's Miscellaneous Petition in VGOB 98-0324-0625-11, it dismissed the coal claimant(s) Hurt McGuire Land Trust as a Respondent to these proceedings. Accordingly, Island Creek Coal Company was not provided further notice under § 45.1-361.19 and 22 of the hearing set on this Petition.
- e. That a detailed accounting in accordance with the applicable provisions of § 45.1-361.22 is submitted herewith and identified as Exhibit J.
- f. That an Exhibit identified as Table 1 is annexed hereto, and it specifies how the disbursement(s) is to be calculated and paid by the escrow agent.

RELIEF GRANTED:

VGOB Disbursement
Unit T36

VGOB-98-0324-0625-13

Table 1

Tracts: A portion of 3A1, A portion of 3A2

Item	Tract	Disbursement Table	Fractional Ownership	Net Acreage Ownership	Royalty Split Agreement	Escrowed Acres Disbursed	Percent of Escrowed Funds Disbursed	Adjustment Amount
		Total acreage in escrow before disbursement				3.44409		
1.0300								
3A1	Tract 3A1 (total acreage)							
1	3A1	Sidney Smith\1911 McVitty Road Salem VA 24153	1/30	0.0343	100.00%	0.0343	0.9969%	
2	3A1	Kenneth R. Osborne\848 Peyton Street Roanoke VA 24019	1/30	0.0343	100.00%	0.0343	0.9969%	
3	3A1	Martha Guilliams\1911 McVitty Road Salem VA 24153	1/30	0.0343	100.00%	0.0343	0.9969%	
4	3A1	Mary Jane Keen\1077 Longwall Lane Raven VA 24639	1/110	0.0094	100.00%	0.0094	0.2719%	
5	3A1	Shirley Mae Keene\1685 Honaker Branch Road Raven VA 24639	1/110	0.0094	100.00%	0.0094	0.2719%	
6	3A1	Patsy Moore\6985 Horn Mountain Road Raven VA 24639	1/110	0.0094	50.00%	0.0047	0.1359%	
7	3A1	Hurt McGuire Land Trust\PO Box 1067 Bluefield VA 24605	1/110	0.0094	50.00%	0.0047	0.1359%	
8	3A1	Brenda Sue Justice Viars\PO Box 1058 Honaker VA 24260	1/110	0.0094	50.00%	0.0047	0.1359%	
9	3A1	Hurt McGuire Land Trust\PO Box 1067 Bluefield VA 24605	1/110	0.0094	50.00%	0.0047	0.1359%	
10	3A1	James Osborne\PO Box 484 Keen Mountain VA 24624	1/110	0.0094	50.00%	0.0047	0.1359%	
11	3A1	Hurt McGuire Land Trust\PO Box 1067 Bluefield VA 24605	1/110	0.0094	50.00%	0.0047	0.1359%	
12	3A1	Phyllis W. Osborne\1109 Moore Road Raven VA 24639	1/110	0.0094	50.00%	0.0047	0.1359%	
13	3A1	Hurt McGuire Land Trust\PO Box 1067 Bluefield VA 24605	1/110	0.0094	50.00%	0.0047	0.1359%	
14	3A1	Charles M. Osborne\216 Plantation Drive Richlands VA 24641	1/110	0.0094	50.00%	0.0047	0.1359%	
15	3A1	Hurt McGuire Land Trust\PO Box 1067 Bluefield VA 24605	1/110	0.0094	50.00%	0.0047	0.1359%	
16	3A1	Debbie K. Osborne\1062 Canterbury Road Oakwood VA 24631	1/110	0.0094	50.00%	0.0047	0.1359%	
17	3A1	Hurt McGuire Land Trust\PO Box 1067 Bluefield VA 24605	1/110	0.0094	50.00%	0.0047	0.1359%	
18	3A1	Joyce Ann Mays Bush\1101 Longwall Lane Raven VA 24639	1/110	0.0094	50.00%	0.0047	0.1359%	
19	3A1	Hurt McGuire Land Trust\PO Box 1067 Bluefield VA 24605	1/110	0.0094	50.00%	0.0047	0.1359%	
20	3A1	Darlene Osborne\1055 Maple Leaf Hollow Road Raven VA 24639	1/110	0.0094	50.00%	0.0047	0.1359%	
21	3A1	Hurt McGuire Land Trust\PO Box 1067 Bluefield VA 24605	1/110	0.0094	50.00%	0.0047	0.1359%	

1990001766

1.0300

3A1 Tract 3A1 (total acreage)

22	3A1	Margaret E. Dye\784 Big Creek Road Richlands VA 24641	1/180	0.0057	50.00%	0.0029	0.0831%
23	3A1	Hurt McGuire Land Trust\PO Box 1067 Bluefield VA 24605	1/180	0.0057	50.00%	0.0029	0.0831%
24	3A1	Nellie A. Maynard\PO Box 296 Raven VA 24639	1/180	0.0057	50.00%	0.0029	0.0831%
25	3A1	Hurt McGuire Land Trust\PO Box 1067 Bluefield VA 24605	1/180	0.0057	50.00%	0.0029	0.0831%
26	3A1	Tammy Boyd Street\195 Taylor Circle Raven VA 24639	1/180	0.0057	50.00%	0.0029	0.0831%
27	3A1	Hurt McGuire Land Trust\PO Box 1067 Bluefield VA 24605	1/180	0.0057	50.00%	0.0029	0.0831%
28	3A1	Patricia D. Horton\200 Birch Street Raven VA 24639	1/180	0.0057	50.00%	0.0029	0.0831%
29	3A1	Hurt McGuire Land Trust\PO Box 1067 Bluefield VA 24605	1/180	0.0057	50.00%	0.0029	0.0831%
30	3A1	Robert G. Elder\229 Horton Crest Drive #15 Richlands VA 24641	1/180	0.0057	50.00%	0.0029	0.0831%
31	3A1	Hurt McGuire Land Trust\PO Box 1067 Bluefield VA 24605	1/180	0.0057	50.00%	0.0029	0.0831%
32	3A1	Margaret E. Dye\784 Big Creek Road Richlands VA 24641	1/225	0.0046	100.00%	0.0046	0.1329%
33	3A1	Nellie A. Maynard\PO Box 296 Raven VA 24639	1/225	0.0046	100.00%	0.0046	0.1329%
34	3A1	Tammy Boyd Street\195 Taylor Circle Raven VA 24639	1/225	0.0046	100.00%	0.0046	0.1329%
35	3A1	Margaret E. Dye\784 Big Creek Road Richlands VA 24641	2/1125	0.0018	100.00%	0.0018	0.0532%
36	3A1	Nellie A. Maynard\PO Box 296 Raven VA 24639	2/1125	0.0018	100.00%	0.0018	0.0532%
37	3A1	Tammy Boyd Street\195 Taylor Circle Raven VA 24639	2/1125	0.0018	100.00%	0.0018	0.0532%
38	3A1	Margaret E. Dye\784 Big Creek Road Richlands VA 24641	1/375	0.0027	50.00%	0.0014	0.0399%
39	3A1	Hurt McGuire Land Trust\PO Box 1067 Bluefield VA 24605	1/375	0.0027	50.00%	0.0014	0.0399%
40	3A1	Nellie A. Maynard\PO Box 296 Raven VA 24639	1/375	0.0027	50.00%	0.0014	0.0399%
41	3A1	Hurt McGuire Land Trust\PO Box 1067 Bluefield VA 24605	1/375	0.0027	50.00%	0.0014	0.0399%
42	3A1	Tammy Boyd Street\195 Taylor Circle Raven VA 24639	1/375	0.0027	50.00%	0.0014	0.0399%
43	3A1	Hurt McGuire Land Trust\PO Box 1067 Bluefield VA 24605	1/375	0.0027	50.00%	0.0014	0.0399%
44	3A1	Margaret E. Dye\784 Big Creek Road Richlands VA 24641	1/75	0.0137	50.00%	0.0069	0.1994%
45	3A1	Hurt McGuire Land Trust\PO Box 1067 Bluefield VA 24605	1/75	0.0137	50.00%	0.0069	0.1994%
46	3A1	Nellie A. Maynard\PO Box 296 Raven VA 24639	1/75	0.0137	50.00%	0.0069	0.1994%
47	3A1	Hurt McGuire Land Trust\PO Box 1067 Bluefield VA 24605	1/75	0.0137	50.00%	0.0069	0.1994%
48	3A1	Tammy Boyd Street\195 Taylor Circle Raven VA 24639	1/75	0.0137	50.00%	0.0069	0.1994%
49	3A1	Hurt McGuire Land Trust\PO Box 1067 Bluefield VA 24605	1/75	0.0137	50.00%	0.0069	0.1994%
50	3A1	Paul J. Osborne\2869 Sharon Place Grand Junction CO 81503	1/30	0.0343	100.00%	0.0343	0.9969%
51	3A1	Curtis McCoy Osborne\PO Box 31 Raven VA 24639	1/30	0.0343	100.00%	0.0343	0.9969%
52	3A1	Barbara Joyce Harmon\PO Box 174 North Tazewell VA 24630	1/30	0.0343	100.00%	0.0343	0.9969%
53	3A1	Joseph P. Hornel\492 Grays Branch Road Cedar Bluff VA 24609	1/10	0.1030	50.00%	0.0515	1.4953%
54	3A1	Hurt McGuire Land Trust\PO Box 1067 Bluefield VA 24605	1/10	0.1030	50.00%	0.0515	1.4953%
55	3A1	Linkous Everett Horn\PO Box 1549 Richlands VA 24641	1/50	0.0206	50.00%	0.0103	0.2991%

3A1 Tract 3A1 (total acreage) 1.0300

56	3A1	Hurt McGuire Land Trust\PO Box 1067 Bluefield VA 24605	1/50	0.0206	50.00%	0.0103	0.2991%
57	3A1	John Andrew Stilwell\130 Winter Lane Pounding Mill VA 24637	1/50	0.0206	50.00%	0.0103	0.2991%
58	3A1	Hurt McGuire Land Trust\PO Box 1067 Bluefield VA 24605	1/50	0.0206	50.00%	0.0103	0.2991%
59	3A1	Connie Ann Stilwell Sparks\146 Sparks Hollow Road North Tazewell VA 24630	1/50	0.0206	50.00%	0.0103	0.2991%
60	3A1	Hurt McGuire Land Trust\PO Box 1067 Bluefield VA 24605	1/50	0.0206	50.00%	0.0103	0.2991%
61	3A1	Patricia K. Stilwell\110 Rasnake Road North Tazewell VA 24630	1/50	0.0206	50.00%	0.0103	0.2991%
62	3A1	Hurt McGuire Land Trust\PO Box 1067 Bluefield VA 24605	1/50	0.0206	50.00%	0.0103	0.2991%
63	3A1	Tony Douglas Stilwell\140 Rasnake Road North Tazewell VA 24630	1/50	0.0206	50.00%	0.0103	0.2991%
64	3A1	Hurt McGuire Land Trust\PO Box 1067 Bluefield VA 24605	1/50	0.0206	50.00%	0.0103	0.2991%
65	3A1	Wesley D. Perkins\305 Bane Bottom Road Cedar Bluff VA 24609	1/20	0.0515	50.00%	0.0258	0.7477%
66	3A1	Hurt McGuire Land Trust\PO Box 1067 Bluefield VA 24605	1/20	0.0515	50.00%	0.0258	0.7477%
67	3A1	Tania Hess\195 Anglewood Lane Cedar Bluff VA 24609	1/20	0.0515	50.00%	0.0258	0.7477%
68	3A1	Hurt McGuire Land Trust\PO Box 1067 Bluefield VA 24605	1/20	0.0515	50.00%	0.0258	0.7477%
69	3A1	Martha Smith\PO Box 395 Max Meadows VA 24360	1/10	0.1030	50.00%	0.0515	1.4953%
70	3A1	Hurt McGuire Land Trust\PO Box 1067 Bluefield VA 24605	1/10	0.1030	50.00%	0.0515	1.4953%
71	3A1	Kathy Lynn Bostic\PO Box 58 Cedar Bluff VA 24609	1/50	0.0206	50.00%	0.0103	0.2991%
72	3A1	Hurt McGuire Land Trust\PO Box 1067 Bluefield VA 24605	1/50	0.0206	50.00%	0.0103	0.2991%
73	3A1	Frankie Lee Stacy\129 Eventide Blvd, Wilmington, NC 28411	1/50	0.0206	50.00%	0.0103	0.2991%
74	3A1	Hurt McGuire Land Trust\PO Box 1067 Bluefield VA 24605	1/50	0.0206	50.00%	0.0103	0.2991%
75	3A1	Christie Ann Smock\P.O. Box 446, Colts Neck, NJ 07722	1/50	0.0206	50.00%	0.0103	0.2991%
76	3A1	Hurt McGuire Land Trust\PO Box 1067 Bluefield VA 24605	1/50	0.0206	50.00%	0.0103	0.2991%
77	3A1	Melissa Kay Long\100 Dorsey Drive Barboursville WV 25504	1/50	0.0206	50.00%	0.0103	0.2991%
78	3A1	Hurt McGuire Land Trust\PO Box 1067 Bluefield VA 24605	1/50	0.0206	50.00%	0.0103	0.2991%
79	3A1	Tammy Brown\P. O. Box 806, Lebanon, VA 24266	1/50	0.0206	50.00%	0.0103	0.2991%
80	3A1	Marilyn Horn Taylor\4336 Wardell Road Pounding Mill VA 24637	1/10	0.1030	100.00%	0.1030	2.9906%
81	3A1	Hurt McGuire Land Trust\PO Box 1067 Bluefield VA 24605	1/50	0.0206	50.00%	0.0103	0.2991%

3A2 Tract 3A2 (total acreage) 2.0300

1	3A2	Sidney Smith\1911 McVitty Road Salem VA 24153	1/30	0.0677	100.00%	0.0677	1.9647%
2	3A2	Kenneth R. Osborne\848 Peyton Street Roanoke VA 24019	1/30	0.0677	100.00%	0.0677	1.9647%
3	3A2	Martha Guilliams\1911 McVitty Road Salem VA 24153	1/30	0.0677	100.00%	0.0677	1.9647%
4	3A2	Mary Jane Keen\1077 Longwall Lane Raven VA 24639	1/110	0.0185	100.00%	0.0185	0.5358%
5	3A2	Shirley Mae Keene\1685 Honaker Branch Road Raven VA 24639	1/110	0.0185	100.00%	0.0185	0.5358%
6	3A2	Patsy Moore\6985 Horn Mountain Road Raven VA 24639	1/110	0.0185	50.00%	0.0092	0.2679%

2.0300

3A2 Tract 3A2 (total acreage)

7	3A2	Hurt McGuire Land Trust\PO Box 1067 Bluefield VA 24605	1/110	0.0185	50.00%	0.0092	0.2679%
8	3A2	Brenda Sue Justice Viars\PO Box 1058 Honaker VA 24260	1/110	0.0185	50.00%	0.0092	0.2679%
9	3A2	Hurt McGuire Land Trust\PO Box 1067 Bluefield VA 24605	1/110	0.0185	50.00%	0.0092	0.2679%
10	3A2	James Osborne\PO Box 484 Keen Mountain VA 24624	1/110	0.0185	50.00%	0.0092	0.2679%
11	3A2	Hurt McGuire Land Trust\PO Box 1067 Bluefield VA 24605	1/110	0.0185	50.00%	0.0092	0.2679%
12	3A2	Phyllis W. Osborne\1109 Moore Road Raven VA 24639	1/110	0.0185	50.00%	0.0092	0.2679%
13	3A2	Hurt McGuire Land Trust\PO Box 1067 Bluefield VA 24605	1/110	0.0185	50.00%	0.0092	0.2679%
14	3A2	Charles M. Osborne\216 Plantation Drive Richlands VA 24641	1/110	0.0185	50.00%	0.0092	0.2679%
15	3A2	Hurt McGuire Land Trust\PO Box 1067 Bluefield VA 24605	1/110	0.0185	50.00%	0.0092	0.2679%
16	3A2	Debbie K. Osborne\1062 Canterbury Road Oakwood VA 24631	1/110	0.0185	50.00%	0.0092	0.2679%
17	3A2	Hurt McGuire Land Trust\PO Box 1067 Bluefield VA 24605	1/110	0.0185	50.00%	0.0092	0.2679%
18	3A2	Joyce Ann Mays Bush\1101 Longwall Lane Raven VA 24639	1/110	0.0185	50.00%	0.0092	0.2679%
19	3A2	Hurt McGuire Land Trust\PO Box 1067 Bluefield VA 24605	1/110	0.0185	50.00%	0.0092	0.2679%
20	3A2	Darlene Osborne\1055 Maple Leaf Hollow Road Raven VA 24639	1/110	0.0185	50.00%	0.0092	0.2679%
21	3A2	Hurt McGuire Land Trust\PO Box 1067 Bluefield VA 24605	1/110	0.0185	50.00%	0.0092	0.2679%
22	3A2	Margaret E. Dye\784 Big Creek Road Richlands VA 24641	1/180	0.0113	50.00%	0.0056	0.1637%
23	3A2	Hurt McGuire Land Trust\PO Box 1067 Bluefield VA 24605	1/180	0.0113	50.00%	0.0056	0.1637%
24	3A2	Nellie A. Maynard\PO Box 296 Raven VA 24639	1/180	0.0113	50.00%	0.0056	0.1637%
25	3A2	Hurt McGuire Land Trust\PO Box 1067 Bluefield VA 24605	1/180	0.0113	50.00%	0.0056	0.1637%
26	3A2	Tammy Boyd Street\195 Taylor Circle Raven VA 24639	1/180	0.0113	50.00%	0.0056	0.1637%
27	3A2	Hurt McGuire Land Trust\PO Box 1067 Bluefield VA 24605	1/180	0.0113	50.00%	0.0056	0.1637%
28	3A2	Patricia D. Horton\200 Birch Street Raven VA 24639	1/180	0.0113	50.00%	0.0056	0.1637%
29	3A2	Hurt McGuire Land Trust\PO Box 1067 Bluefield VA 24605	1/180	0.0113	50.00%	0.0056	0.1637%
30	3A2	Robert G. Elden\229 Horton Crest Drive #15 Richlands VA 24641	1/180	0.0113	50.00%	0.0056	0.1637%
31	3A2	Hurt McGuire Land Trust\PO Box 1067 Bluefield VA 24605	1/180	0.0113	50.00%	0.0056	0.1637%
32	3A2	Margaret E. Dye\784 Big Creek Road Richlands VA 24641	1/225	0.0090	100.00%	0.0090	0.2620%
33	3A2	Nellie A. Maynard\PO Box 296 Raven VA 24639	1/225	0.0090	100.00%	0.0090	0.2620%
34	3A2	Tammy Boyd Street\195 Taylor Circle Raven VA 24639	1/225	0.0090	100.00%	0.0090	0.2620%
35	3A2	Margaret E. Dye\784 Big Creek Road Richlands VA 24641	2/1125	0.0036	100.00%	0.0036	0.1048%
36	3A2	Nellie A. Maynard\PO Box 296 Raven VA 24639	2/1125	0.0036	100.00%	0.0036	0.1048%
37	3A2	Tammy Boyd Street\195 Taylor Circle Raven VA 24639	2/1125	0.0036	100.00%	0.0036	0.1048%
38	3A2	Margaret E. Dye\784 Big Creek Road Richlands VA 24641	1/375	0.0054	50.00%	0.0027	0.0786%
39	3A2	Hurt McGuire Land Trust\PO Box 1067 Bluefield VA 24605	1/375	0.0054	50.00%	0.0027	0.0786%
40	3A2	Nellie A. Maynard\PO Box 296 Raven VA 24639	1/375	0.0054	50.00%	0.0027	0.0786%

3A2 Tract 3A2 (total acreage) 2.0300

41	3A2	Hurt McGuire Land Trust\PO Box 1067 Bluefield VA 24605	1/375	0.0054	50.00%	0.0027	0.0786%
42	3A2	Tammy Boyd Street\195 Taylor Circle Raven VA 24639	1/375	0.0054	50.00%	0.0027	0.0786%
43	3A2	Hurt McGuire Land Trust\PO Box 1067 Bluefield VA 24605	1/375	0.0054	50.00%	0.0027	0.0786%
44	3A2	Margaret E. Dye\784 Big Creek Road Richlands VA 24641	1/75	0.0271	50.00%	0.0135	0.3929%
45	3A2	Hurt McGuire Land Trust\PO Box 1067 Bluefield VA 24605	1/75	0.0271	50.00%	0.0135	0.3929%
46	3A2	Nellie A. Maynard\PO Box 296 Raven VA 24639	1/75	0.0271	50.00%	0.0135	0.3929%
47	3A2	Hurt McGuire Land Trust\PO Box 1067 Bluefield VA 24605	1/75	0.0271	50.00%	0.0135	0.3929%
48	3A2	Tammy Boyd Street\195 Taylor Circle Raven VA 24639	1/75	0.0271	50.00%	0.0135	0.3929%
49	3A2	Hurt McGuire Land Trust\PO Box 1067 Bluefield VA 24605	1/75	0.0271	50.00%	0.0135	0.3929%
50	3A2	Paul J. Osborne\2869 Sharon Place Grand Junction CO 81503	1/30	0.0677	100.00%	0.0677	1.9647%
51	3A2	Curtis McCoy Osborne\PO Box 31 Raven VA 24639	1/30	0.0677	100.00%	0.0677	1.9647%
52	3A2	Barbara Joyce Harmon\PO Box 174 North Tazewell VA 24630	1/30	0.0677	100.00%	0.0677	1.9647%
53	3A2	Joseph P. Horne\492 Grays Branch Road Cedar Bluff VA 24609	1/10	0.2030	50.00%	0.1015	2.9471%
54	3A2	Hurt McGuire Land Trust\PO Box 1067 Bluefield VA 24605	1/10	0.2030	50.00%	0.1015	2.9471%
55	3A2	Linkous Everett Horn\PO Box 1549 Richlands VA 24641	1/50	0.0406	50.00%	0.0203	0.5894%
56	3A2	Hurt McGuire Land Trust\PO Box 1067 Bluefield VA 24605	1/50	0.0406	50.00%	0.0203	0.5894%
57	3A2	John Andrew Stilwell\130 Winter Lane Pounding Mill VA 24637	1/50	0.0406	50.00%	0.0203	0.5894%
58	3A2	Hurt McGuire Land Trust\PO Box 1067 Bluefield VA 24605	1/50	0.0406	50.00%	0.0203	0.5894%
59	3A2	Connie Ann Stilwell Sparks\146 Sparks Hollow Road North Tazewell VA 24630	1/50	0.0406	50.00%	0.0203	0.5894%
60	3A2	Hurt McGuire Land Trust\PO Box 1067 Bluefield VA 24605	1/50	0.0406	50.00%	0.0203	0.5894%
61	3A2	Patricia K. Stilwell\110 Rasnake Road North Tazewell VA 24630	1/50	0.0406	50.00%	0.0203	0.5894%
62	3A2	Hurt McGuire Land Trust\PO Box 1067 Bluefield VA 24605	1/50	0.0406	50.00%	0.0203	0.5894%
63	3A2	Tony Douglas Stilwell\140 Rasnake Road North Tazewell VA 24630	1/50	0.0406	50.00%	0.0203	0.5894%
64	3A2	Hurt McGuire Land Trust\PO Box 1067 Bluefield VA 24605	1/50	0.0406	50.00%	0.0203	0.5894%
65	3A2	Wesley D. Perkins\305 Bane Bottom Road Cedar Bluff VA 24609	1/20	0.1015	50.00%	0.0508	1.4735%
66	3A2	Hurt McGuire Land Trust\PO Box 1067 Bluefield VA 24605	1/20	0.1015	50.00%	0.0508	1.4735%
67	3A2	Tanla Hess\195 Anglemwood Lane Cedar Bluff VA 24609	1/20	0.1015	50.00%	0.0508	1.4735%
68	3A2	Hurt McGuire Land Trust\PO Box 1067 Bluefield VA 24605	1/20	0.1015	50.00%	0.0508	1.4735%
69	3A2	Martha Smith\PO Box 395 Max Meadows VA 24360	1/10	0.2030	50.00%	0.1015	2.9471%
70	3A2	Hurt McGuire Land Trust\PO Box 1067 Bluefield VA 24605	1/10	0.2030	50.00%	0.1015	2.9471%
71	3A2	Kathy Lynn Bostic\PO Box 58 Cedar Bluff VA 24609	1/50	0.0406	50.00%	0.0203	0.5894%
72	3A2	Hurt McGuire Land Trust\PO Box 1067 Bluefield VA 24605	1/50	0.0406	50.00%	0.0203	0.5894%
73	3A2	Frankie Lee Stacy\1129 Eventide Blvd, Wilmington, NC 28411	1/50	0.0406	50.00%	0.0203	0.5894%

2.0300

3A2 Tract 3A2 (total acreage)

74	3A2	Hurt McGuire Land Trust\PO Box 1067 Bluefield VA 24605	1/50	0.0406	50.00%	0.0203	0.5894%
75	3A2	Chrisle Ann Smock\P. O. Box 446, Colts Neck, NJ 07722	1/50	0.0406	50.00%	0.0203	0.5894%
76	3A2	Hurt McGuire Land Trust\PO Box 1067 Bluefield VA 24605	1/50	0.0406	50.00%	0.0203	0.5894%
77	3A2	Melissa Kay Long\100 Dorsey Drive Barboursville WV 25504	1/50	0.0406	50.00%	0.0203	0.5894%
78	3A2	Hurt McGuire Land Trust\PO Box 1067 Bluefield VA 24605	1/50	0.0406	50.00%	0.0203	0.5894%
79	3A2	Tammy Brown\PO Box 806, Lebanon, VA 24266	1/50	0.0406	50.00%	0.0203	0.5894%
80	3A2	Hurt McGuire Land Trust\PO Box 1067 Bluefield VA 24605	1/50	0.0406	50.00%	0.0203	0.5894%
81	3A2	Marilyn Horn Taylor\4336 Wardell Road Pounding Mill VA 24637	1/10	0.2030	100.00%	0.2030	5.8942%

Adjustment Comments:

1. The Escrow Agent is ordered, to within ten (10) days of receipt of this executed order, disburse funds for the unit and applicants detailed in Table 1.
2. The Escrow Agent is ordered to continue the Escrow Account for the Subject Drilling unit based on the attached Revised Exhibit E which replaces all prior Exhibit E's recorded for the Subject Drilling Unit.

CONCLUSION:

Therefore, the requested relief and all terms and provisions set forth above be and hereby are granted and IT IS SO ORDERED.

APPEALS:

Appeals of this Order are governed by the provisions of the Code of Virginia § 45.1-361.9 which provides that any order or decision of the Board may be appealed to the appropriate circuit court and that whenever a coal owner, coal operator, gas owner, gas operator, or operator of a gas storage field certificated by the State Corporation Commission is a party in such action, the court shall hear such appeal de novo.

190001766

DONE AND EXECUTED this 20 day of November, 2019 by a majority of the Virginia Gas and Oil Board.



Chairman, Bradley C. Lambert

DONE AND PERFORMED this 20 day of November, 2019 by Order of the Virginia Gas and Oil Board.



Rick Cooper
Principal Executive to the
staff, Virginia Gas and Oil Board

COMMONWEALTH OF VIRGINIA
COUNTY OF RUSSELL

Acknowledged on this 20th day of November, 2019, personally before me a notary public in and for the Commonwealth of Virginia, appeared Bradley C. Lambert, being duly sworn did depose and say that he is the Chairman of the Virginia Gas and Oil Board and appeared Rick Cooper, being duly sworn did depose and say that he is Principal Executive to the staff of the Virginia Gas and Oil Board, that they executed the same and was authorized to do so.

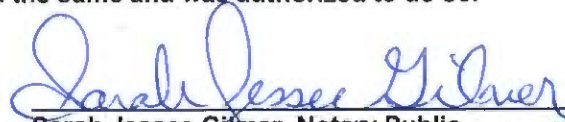

Sarah Jessee Gilmer, Notary Public
262946

My Commission expires: July 31, 2021

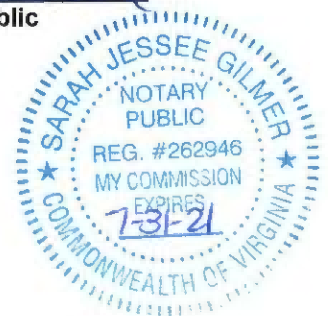

BEFORE THE VIRGINIA GAS AND OIL BOARD

PETITIONER: Pocahontas Gas LLC

DIVISION OF GAS AND OIL

DOCKET NO: VGOB 98-0324-0625-13

RELIEF SOUGHT: (1) DISBURSEMENT FROM ESCROW REGARDING TRACT(S) A portion of 3A1, A portion of 3A2 (2) AND DISMISSAL OF COAL OWNERS PURSUANT TO CODE OF VIRGINIA SECTION 45.1-361.22:2.

HEARING DATE: November 19, 2019

DRILLING UNIT: T36

BUCHANAN COUNTY, VIRGINIA

PETITION FOR ORDER OF DISBURSEMENT OF ESCROW FUNDS

1. Petitioner and its counsel

Petitioner is Pocahontas Gas LLC, PO Box 570, Pounding Mill, VA 24637, 276-596-5075.
Petitioner's counsel is Mark A. Swartz, Hillard & Swartz, LLP, 122 Capital Street, Suite 201, Charleston, WV 25301.

2. Relief Sought

(1) the disbursement of escrowed funds heretofore deposited with the Board's Escrow Agent, attributable to a portion of Tracts 3A1 & 3A2, as depicted upon the annexed table (Royalties currently being paid under BUCH1SGU2, Docket #VGOB 08-1118-2367).

3. Legal Authority

Va. Code Ann. § 45.1-361.1 et seq., 4 VAC 25-160-140., and relevant Virginia Gas and Oil Board Orders ("Board") heretofore promulgated pursuant to law.

4. Type of Well(s)

Coalbed Methane

5. Factual basis for relief requested

- a. Hurt McGuire Land Trust and Patsy Moore, Brenda Sue Viars, James R. Osborne, Phyllis W. Osborne, Charles M. Osborne, Debbie Osborne, Joyce Mays Bush, Darlene Osborne, Margaret E. Dye, Nellie Maynard, Tammy Street, Patricia Horton, Robert Elder, Joseph P. Horne, Linkous Everett Horn, John Andrew Stilwell, Connie Ann Sparks, Patricia Kay Stilwell, Tony Douglas Stilwell, Tania Hess, Wesley D. Perkins, Martha Smith, Kathy Lynn Bostic, Frankie Lee Stacy, Chrisie Ann Smock, Melissa Kay Long & Tammy Brown have entered into royalty split agreement (s). Said royalty split agreement(s) allow the Applicant and Designated Operator to pay royalties directly to the persons identified in Exhibit EE.
- b. Martha Gulliams, Sydney Smith, Kenneth Osborne, Mary Jane Keen, Shirley Keene, Heirs of Perry W. Horn (Margaret Dye, Nellie Maynard, and Tammy Street), Paul Junior Osborne, Curtis McCoy Osborne, Barbara Joyce Harmon, & Marilyn Taylor is entitled to 100% of the CBM royalties awarded under Case No. CL10000820-00, Opinion dated October 19, 2015. Said decision allows the Applicant and Designated Operator to pay royalties directly to the person(s) identified in Exhibit EE annexed hereto and the annexed Table, further, specifies how said royalties are to be paid.
- c. That Pocahontas Gas LLC (formerly CNX Gas Company LLC) has given the notice(s) required by § 45.1-361.22:2.A to all conflicting claimants identified in the above referenced pooling Order and any supplemental Orders pertaining thereto.
- d. That when the Board granted Petitioner's Miscellaneous Petition In VGOB 98-0324-0625-11, it dismissed the coal claimant(s) Hurt McGuire Land Trust as a Respondent to these proceedings. Accordingly, Island Creek Coal Company was not provided further notice under § 45.1-361.19 and 22 of the hearing set on this Petition.
- e. That a detailed accounting in accordance with the applicable provisions of § 45.1-361.22 is submitted herewith and identified as Exhibit J.
- f. That an Exhibit identified as Table 1 is annexed hereto, and it specifies how the disbursement (s) is to be calculated and paid by the escrow agent.

6. Attestation

The foregoing Petition to the best of my knowledge, information, and belief is true and correct.

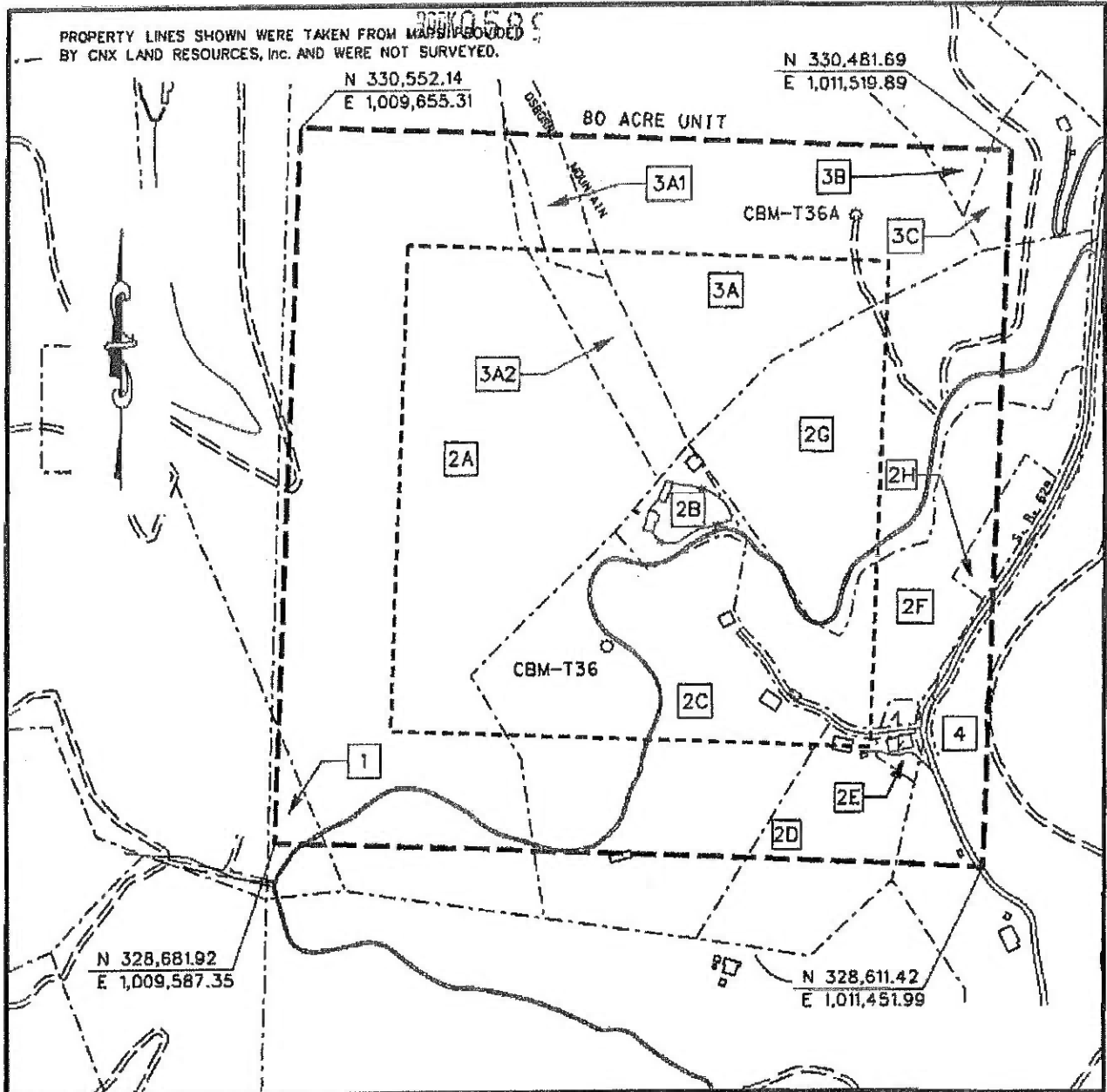
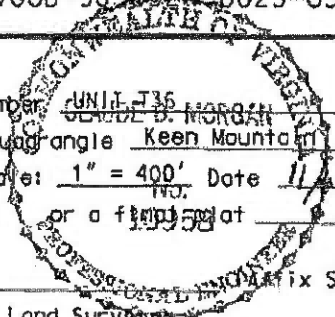

EXHIBIT A
 OAKWOOD FIELD
 UNIT T-36
 FORCE POOLING
 VGOB-98-0724-0625-03

Company CNX Gas Company LLC Well Name and Number UNIT T-36
 Tract No. _____ Elevation _____ Quadrangle Keen Mountain
 County Buchanan District Garden Scale: 1" = 400' Date 11/2/03
 This plot is a new plot X ; an updated plot _____ ; or a final plot _____

Form DGO-GO-7 _____
 Rev. 9/91 _____
 Licensed Professional Engineer or Licensed Land Surveyor



CNX Gas Company LLC
UNIT T-36
Tract Identification

1. **H. S. T. Group – All Minerals**
Island Creek Coal Company/Consolidation Coal Company - Below Drainage Coal Leased
Jewell Smokeless Coal Corporation - Above Drainage Coal Leased
CNX Gas Company LLC - CBM Leased
Consolidation Coal Company - Surface
0.45 acres 0.5625%
- 2A. **Hurt McGuire Land Trust (William P. Stilwell 143.6 Acre Tract) - Coal**
Consolidation Coal Company - Below Drainage Coal Leased
A. T. Massey - Above Drainage Coal Leased
CNX Gas Company LLC - CBM Leased
Thomas Stilwell Heirs - Surface and All Minerals except Coal
CNX Gas Company LLC – Oil, Gas and CBM Leased (71/72)
32.30 acres 40.3750%
- 2B. **Hurt McGuire Land Trust (William P. Stilwell 143.6 Acre Tract) - Coal**
Consolidation Coal Company - Below Drainage Coal Leased
A. T. Massey - Above Drainage Coal Leased
CNX Gas Company LLC - CBM Leased
Walter Underwood - Surface and All Minerals except Coal
1.25 acres 1.5625%
- 2C. **Hurt McGuire Land Trust (William P. Stilwell 143.6 Acre Tract) - Coal**
Consolidation Coal Company - Below Drainage Coal Leased
A. T. Massey - Above Drainage Coal Leased
CNX Gas Company LLC - CBM Leased
Joe Nipper - Surface and All Minerals except Coal
12.07 acres 15.0875%
- 2D. **Hurt McGuire Land Trust (William P. Stilwell 143.6 Acre Tract) - Coal**
Consolidation Coal Company - Below Drainage Coal Leased
A. T. Massey - Above Drainage Coal Leased
CNX Gas Company LLC - CBM Leased
Donald Nipper - Surface and All Minerals except Coal
2.21 acres 2.7625%
- 2E. **Hurt McGuire Land Trust (William P. Stilwell 143.6 Acre Tract) - Coal**
Consolidation Coal Company - Below Drainage Coal Leased
A. T. Massey - Above Drainage Coal Leased
CNX Gas Company LLC - CBM Leased
Osborne Mountain Pentecostal Church - Surface and All Minerals except Coal
0.29 acres 0.3625%

CNX Gas Company LLC
UNIT T-36
Tract Identification

- 2F. Hurt McGuire Land Trust (William P. Stilwell 143.6 Acre Tract) - Coal Consolidation Coal Company - Below Drainage Coal Leased
A. T. Massey - Above Drainage Coal Leased
CNX Gas Company LLC - CBM Leased
Mitchell Counts, et al - Surface and All Minerals except Coal
5.65 acres 7.0625%**
- 2G. Hurt McGuire Land Trust (William P. Stilwell 143.6 Acre Tract) - Coal Consolidation Coal Company - Below Drainage Coal Leased
A. T. Massey - Above Drainage Coal Leased
CNX Gas Company LLC - CBM Leased
Albert Ball Heirs - Surface and All Minerals except Coal
CNX Gas Company LLC - Oil, Gas and CBM Leased
9.64 acres 12.0500%**
- 2H. Hurt McGuire Land Trust (William P. Stilwell 143.6 Acre Tract) - Coal Consolidation Coal Company - Below Drainage Coal Leased
A. T. Massey - Above Drainage Coal Leased
CNX Gas Company LLC - CBM Leased
Rodney D. Taylor, et ux - Surface and All Minerals except Coal
0.33 acres 0.4125%**
- 3A. Hurt McGuire Land Trust (William P. Stilwell 143.6 Acre Tract) - Coal Consolidation Coal Company - Below Drainage Coal Leased
A. T. Massey - Above Drainage Coal Leased
CNX Gas Company LLC - CBM Leased
Linkous Horn Heirs - All Minerals except Coal
CNX Gas Company LLC - Oil, Gas and CBM Leased (10%)
Danny McClanahan - Surface, (Oil and Gas Claimant)
9.48 acres 11.8500%**
- 3A1. Hurt McGuire Land Trust (William P. Stilwell 143.6 Acre Tract) - Coal Consolidation Coal Company - Below Drainage Coal Leased
A. T. Massey - Above Drainage Coal Leased
CNX Gas Company LLC - CBM Leased
Linkous Horn Heirs/Thomas Stilwell Heirs - All Minerals except Coal
CNX Gas Company LLC - Oil, Gas and CBM Leased (10%) If owned by Linkous Horn Heirs
CNX Gas Company LLC - Oil, Gas and CBM Leased (71/72) If owned by Thomas Stilwell Heirs
Danny McClanahan - Surface, (Oil and Gas Claimant)
1.03 acres 1.2875%**

190001766

CNX Gas Company LLC
UNIT T-36
Tract Identification

- 3A2. Hurt McGuire Land Trust (William P. Stilwell 143.6 Acre Tract) - Coal
Consolidation Coal Company - Below Drainage Coal Leased
A. T. Massey - Above Drainage Coal Leased
CNX Gas Company LLC - CBM Leased
Linkous Horn Heirs/Thomas Stilwell Heirs - All Minerals except Coal
CNX Gas Company LLC - Oil, Gas and CBM Leased (10%) If owned by Linkous Horn Heirs
CNX Gas Company LLC - Oil, Gas and CBM Leased (71/72) If owned by Thomas Stilwell Heirs
Danny McClanahan - Surface, (Oil and Gas Claimant)
2.03 acres 2.5375%
- 3B. & 3C. Hurt McGuire Land Trust (William P. Stilwell 143.6 Acre Tract) - Coal
Consolidation Coal Company - Below Drainage Coal Leased
A. T. Massey - Above Drainage Coal Leased
CNX Gas Company LLC - CBM Leased
Linkous Horn Heirs - All Minerals except Coal
CNX Gas Company LLC - Oil, Gas and CBM Leased
Arlen Osborne - Surface
0.87 acres 1.0875%
- 3B. Arlen Osborne - Surface
3C. Willard Osborne - Surface
4. Coal Mountain Mining Company L.L.P. Tr. 26 - Fee
Consolidation Coal Company - Below Drainage Coal Leased
A. T. Massey - Above Drainage Coal Leased
CNX Gas Company LLC - Oil, Gas and CBM Leased
2.40 acres 3.0000%

Exhibit E
Unit T-36
Docket # VGOB-98-0324-0625-13
List of Owners/Claimants that require escrow

190001766

	Acres in Unit	Percent of Unit	Division of Interest in 6-Right 5.74713%	7-Right 16.34981%
<u>Tract #2E, 0.29 acres</u>				
<u>COAL OWNERSHIP</u>				
(1) Hurt McGuire Land Trust c/o Charles Green P.O. Box 1067 Bluefield, VA 24605	0.29 acres	0.3625%	0.02083%	0.05927%
<u>OIL & GAS OWNERSHIP</u>				
<i>Outstanding W9/Affidavit</i>				
(1) Trustees of Osborne Mountain Pentecostal Church c/o Luther Bowman, Pastor HC 62, Box 174 Raven, VA 24639	0.29 acres	0.3625%	0.02083%	0.05927%
	Acres Percent	0.2900 0.3625%		
<u>Tract #3A, 9.48 acres</u>				
<u>COAL OWNERSHIP</u>				
(1) Hurt McGuire Land Trust c/o Charles Green P.O. Box 1067 Bluefield, VA 24605	9.48 acres	11.8500%	0.68103%	1.93745%
<u>OIL & GAS OWNERSHIP</u>				
Linkous Horn Heirs, Devisees, Successors or Assigns	9.48 acres	11.8500%	0.68103%	1.93745%
(2) Lydia Blankenship Heirs, Devisees, Successors or Assigns				
<i>Royalty Split Agreement remains in dispute</i>				
(2.7) Ronnie Osborne PO Box 12 Oakwood, VA 24631	0.0862 acres 1/110 of 9.48 acres	0.1077%	0.00619%	0.01761%
	Acres Percent	0.0862 0.1077%		
<u>Tract #3A1, 1.03 acres</u>				
<u>COAL OWNERSHIP</u>				
(1) Hurt McGuire Land Trust c/o Charles Green P.O. Box 1067 Bluefield, VA 24605	1.03 acres	1.2875%	0.07399%	0.21050%
<u>OIL & GAS OWNERSHIP</u>				
<i>Judgement entered regarding CL10000820-00 dismissed the claim of Danny and Jama McClanahan and affirmed ownership of the Oil and Gas by the Linkous Horn Heirs</i>				
Linkous Horn Heirs, Devisees, Successors or Assigns	1.03 acres	1.2875%	0.07399%	0.21050%
(2) Lydia Blankenship Heirs, Devisees, Successors or Assigns				

Exhibit E
Unit T-36
Docket # VGOB-98-0324-0625-13
List of Owners/Claimants that require escrow

190001766

	Acres in Unit	Percent of Unit	Division of Interest in	
			6-Right 5.74713%	7-Right 16.34981%
<i>Royalty Split Agreement remains in dispute</i>				
(2.7) Ronnie Osborne PO Box 12 Oakwood, VA 24631	0.0094 acres 1/110 of 1.03 acres	0.0117%	0.00067%	0.00191%
(3) Henry Horn Heirs, Devisees, Successors or Assigns				
(3.1) Ivory Horn Heirs, Devisees, Successors, or Assigns				
(3.1.5) Danny W. Elder Heirs, Devisees, Successors, or Assigns <i>(documentation pending)</i>	0.0057 acres 1/180 of 1.03 acres	0.0072%	0.00041%	0.00117%
(3.1.5.1) Rodney Elder 37 South Farmer Street Richlands, VA 24641				
(3.1.5.2) Roby Elder PO Box 244 Richlands, VA 24641				
(3.1.5.3) Robbie Elder 516 Limestone Road Pounding Mill, VA 24637				
(3.1.5.4) Ryan Elder PO Box 505 Pounding Mill, VA 24637				
Total Tract Acres	0.0151			
Total Tract Percent	0.0189%			

Tract #3A2, 2.03 acres

Judgement entered regarding CL10000820-00 dismissed the claim of Danny and Jama McClanahan and affirmed ownership of the Oil and Gas by the Linkous Horn Heirs

Linkous Horn Heirs, Devisees, Successors or Assigns	2.03 acres	2.5375%	0.14583%	0.41488%
--	------------	---------	----------	----------

(2) Lydia Blankenship Heirs, Devisees,
Successors or Assigns

Royalty Split Agreement remains in dispute

(2.7) Ronnie Osborne PO Box 12 Oakwood, VA 24631	0.0185 acres 1/110 of 2.03 acres	0.0231%	0.00133%	0.00377%
(3) Henry Horn Heirs, Devisees, Successors or Assigns				
(3.1) Ivory Horn Heirs, Devisees, Successors, or Assigns				
(3.1.5) Danny W. Elder Heirs, Devisees, Successors, or Assigns <i>(documentation pending)</i>	0.0113 acres 1/180 of 2.03 acres	0.0141%	0.00081%	0.00230%
(3.1.5.1) Rodney Elder 37 South Farmer Street Richlands, VA 24641				
(3.1.5.2) Roby Elder PO Box 244 Richlands, VA 24641				
(3.1.5.3) Robbie Elder				

Exhibit E
 Unit T-36
 Docket # VG0B-98-0324-0625-13
 List of Owners/Claimants that require escrow

190001766

	Acres in Unit	Percent of Unit	Division of Interest in	
			6-Right 5.74713%	7-Right 16.34981%
516 Limestone Road Pounding Mill, VA 24637				
(3.1.5.4) Ryan Elder PO Box 505 Pounding Mill, VA 24637				
	Total Tract Acres	0.0297		
	Total Tract Percent	0.0372%		

Tract #3B & 3C, 0.87 acres

COAL OWNERSHIP

(1) Hurt McGuire Land Trust c/o Charles Green P.O. Box 1067 Bluefield, VA 24605	0.87 acres	1.0875%	0.06250%	0.17780%
--	------------	---------	----------	----------

OIL & GAS OWNERSHIP

Linkous Horn Heirs, Devisees, Successors or Assigns	0.87 acres	1.0875%	0.06250%	0.17780%
--	------------	---------	----------	----------

(2) Lydia Blankenship Heirs, Devisees, Successors or Assigns				
---	--	--	--	--

Royalty Split Agreement remains in dispute

(2.7) Ronnie Osborne PO Box 12 Oakwood, VA 24631	0.0079 acres 1/110 of 0.87 acres	0.0099%	0.00057%	0.00162%
--	-------------------------------------	---------	----------	----------

Acres	0.0079
Percent	0.0099%

TOTAL CONFLICTS

Acres	0.4289
Percent	0.5361%

Exhibit EE
Unit T-36
Docket # VGOB-98-0324-0625-13
List of Owners/Claimants with Royalty Split Agreements/Court Orders/HB2058

190001766

	Acres in Unit	Percent of Unit	Division of Interest in		Percent of Escrow
			6-Right 5.74713%	7-Right 16.34981%	
<u>Tract #2A, 32.30 acres</u>					
<u>COAL OWNERSHIP</u>					
(1) Hurt McGuire Land Trust c/o Charles Green P.O. Box 1067 Bluefield, VA 24805	32.30 acres	40.3750%	2.32040%	6.60124%	n/a
<u>OIL & GAS OWNERSHIP</u>					
Thomas Stilwell Heirs, Devisees, Successors or Assigns	32.30 acres	40.3750%	2.32040%	6.60124%	
(1) Beulah V. Osborne Heirs, Devisees, Successors or Assigns					
(a) Sterling Osborne 3639 Clifton Fork road Raven, VA 24639	0.3365 acres 1/96 of 32.30 acres	0.4206%	0.02417%	0.06876%	n/a
(b) Mae Miller 8101 Brown Mountain Road Jewell Ridge, VA 24622-8706	0.3365 acres 1/96 of 32.30 acres	0.4206%	0.02417%	0.06876%	n/a
(c) Sylvia A. Miller 3999 Osborne Road Raven, VA 24639	0.3365 acres 1/96 of 32.30 acres	0.4206%	0.02417%	0.06876%	n/a
(d) Doris Mitchell 1045 Jewell Ridge Road Richlands, VA 24641	0.3365 acres 1/96 of 32.30 acres	0.4206%	0.02417%	0.06876%	n/a
(e) Brenda Shortt PO Box 652 Keen Mountain, VA 24624	0.3365 acres 1/96 of 32.30 acres	0.4206%	0.02417%	0.06876%	n/a
(f) Bobby Osborne 349 Bridgestone Drive, Box 12 Raven, VA 24639	0.3365 acres 1/96 of 32.30 acres	0.4206%	0.02417%	0.06876%	n/a
(g) Danny Osborne Heirs, Devisees, Successors, or Assigns <i>(documentation pending)</i>	0.3365 acres 1/96 of 32.30 acres	0.4206%	0.02417%	0.06876%	n/a
(h) Harold Eugene Osborne 214 Carson Avenue, Apt. 46 Richlands, VA 24641	0.3365 acres 1/96 of 32.30 acres	0.4206%	0.02417%	0.06876%	n/a
(i) Jerry Lane Osborne 2414 Harrys Branch Road Whitewood, VA 24657-9462	0.3365 acres 1/96 of 32.30 acres	0.4206%	0.02417%	0.06876%	n/a
(j) Melvin Junior Osborne PO Box 1239 Raven, VA 24639	0.3365 acres 1/96 of 32.30 acres	0.4206%	0.02417%	0.06876%	n/a
(k) Roger Osborne Heirs, Devisees, Successors or Assigns					
(k.1) Michelle Tuggle 420 Dear Haven Drive Castlewood, VA 24224	0.1682 acres 1/192 of 32.30 acres	0.2103%	0.01209%	0.03438%	n/a
(k.2) Susie Osborne 116 Troonsway Road Winstom Salem, NC 27127	0.1682 acres 1/192 of 32.30 acres	0.2103%	0.01209%	0.03438%	n/a
(l) Betty L. Smith Heirs, Devisees, Successors or Assigns					

Exhibit EE
Unit T-36
Docket # VGOB-98-0324-0625-13
List of Owners/Claimants with Royalty Split Agreements/Court Orders/HB2058

190001766

	Acres in Unit	Percent of Unit	Division of interest in		Percent of Escrow
			6-Right 5.74713%	7-Right 16.34981%	
(l.1) Gary Wayne Smith PO Box 614 Pounding Mill, VA 24637	0.0561 acres 1/576 of 32.30 acres	0.0701%	0.00403%	0.01146%	<i>n/a</i>
(l.2) Randy Smith <i>Address Pending</i>	0.0561 acres 1/576 of 32.30 acres	0.0701%	0.00403%	0.01146%	<i>n/a</i>
(l.3) David Smith PO Box 603 Hurley, VA 24620	0.0561 acres 1/576 of 32.30 acres	0.0701%	0.00403%	0.01146%	<i>n/a</i>
(l.4) Jamie Lee Smith 161 Meadows Street Pounding Mill, VA 24637	0.0561 acres 1/576 of 32.30 acres	0.0701%	0.00403%	0.01146%	<i>n/a</i>
(l.5) Colonel Smith, Jr. 2713 Red Root Ridge Road Raven, VA 24639	0.0561 acres 1/576 of 32.30 acres	0.0701%	0.00403%	0.01146%	<i>n/a</i>
(l.6) Timmy James Smith 1780 Red Root Ridge Road Raven, VA 24639	0.0561 acres 1/576 of 32.30 acres	0.0701%	0.00403%	0.01146%	<i>n/a</i>
(2) Exie Osborne Heirs, Devisees, Successors or Assigns					
(a) John Osborne 368 Gov. G.C. Peery Highway Raven, VA 24639	0.6729 acres 1/48 of 32.30 acres	0.8411%	0.04834%	0.13753%	<i>n/a</i>
(b) Maxie Jean Osborne Boyd Heirs, Devisees, Successors or Assigns					
(b.1) Waller Boyd PO Box 146 Raven, VA 24639	0.3365 acres 1/96 of 32.30 acres	0.4206%	0.02417%	0.06876%	<i>n/a</i>
(b.2) Anthony Boyd 14832 Slate Creek Road Grundy, VA 24614	0.3365 acres 1/96 of 32.30 acres	0.4206%	0.02417%	0.06876%	<i>n/a</i>
(c) Ruth Smith PO Box 675 Doran, VA 24612	0.6729 acres 1/48 of 32.30 acres	0.8411%	0.04834%	0.13753%	<i>n/a</i>
(d) Judy Blankenship PO Box 221 Doran, VA 24612	0.6729 acres 1/48 of 32.30 acres	0.8411%	0.04834%	0.13753%	<i>n/a</i>
(e) Ida Proffitt 129 Major Road Raven, VA 24639	0.6729 acres 1/48 of 32.30 acres	0.8411%	0.04834%	0.13753%	<i>n/a</i>
(f) Myrtle Smith Heirs, Devisees, Successors or Assigns					
(f.1) Nancy Jackson PO Box 448 Doran, VA 24612	0.3365 acres 1/96 of 32.30 acres	0.4206%	0.02417%	0.06876%	<i>n/a</i>
(f.2) Darlene Ward 117 Franklin Avenue Richlands, VA 24641	0.3365 acres 1/96 of 32.30 acres	0.4206%	0.02417%	0.06876%	<i>n/a</i>
(3) Arthur M. Stilwell P.O. Box 314 Raven, VA 24639	4.0375 acres 1/8 of 32.30 acres	5.0469%	0.29005%	0.82515%	<i>n/a</i>

	Acres in Unit	Percent of Unit	Division of Interest in		Percent of Escrow
			6-Right 5.74713%	7-Right 16.34981%	
(4) Flossie Stilwell Osborne Heirs, Devisees, Successors or Assigns					
(a) Arlin W. Osborne Heirs, Devisees, Successors or Assigns					
(a.1) Mary Jane Osborne Heirs, Devisees, Successors or Assigns					
(a.1.1) Freddie Eugene Casey c/o River North Correctional Center 329 Dellbrook Lane Independence, VA 24348	0.4486 acres 1/72 of 32.30 acres	0.5608%	0.03223%	0.09168%	n/a
(b) Daniel J. Osborne 1068 Harvest Moon Rd. Raven, VA 24639	0.4486 acres 1/72 of 32.30 acres	0.5608%	0.03223%	0.09168%	n/a
(c) Marvin J. Osborne P. O. Box 1607 Cedar Bluff, VA 24609	0.4486 acres 1/72 of 32.30 acres	0.5608%	0.03223%	0.09168%	n/a
(d) Hubbard Osborne 3195 Osborne Mountain Rd. Raven, VA 24639	0.4486 acres 1/72 of 32.30 acres	0.5608%	0.03223%	0.09168%	n/a
(e) Jackie D. Osborne 1995 Allizer Road Raven, VA 24639-1995	0.4486 acres 1/72 of 32.30 acres	0.5608%	0.03223%	0.09168%	n/a
(f) Jerline Davis 118 Coronado Road North Tazewell, VA 24630	0.4486 acres 1/72 of 32.30 acres	0.5608%	0.03223%	0.09168%	n/a
(g) Sylvia A. Byrd 549 Jacks Creek Road Raven, VA 24639	0.4486 acres 1/72 of 32.30 acres	0.5608%	0.03223%	0.09168%	n/a
(h) Lois Casey 759 Big Creek Road Richlands, VA 24641	0.4486 acres 1/72 of 32.30 acres	0.5608%	0.03223%	0.09168%	n/a
(i) Linda S. Shelton P. O. Box 521 Pounding Mill, VA 24637	0.4486 acres 1/72 of 32.30 acres	0.5608%	0.03223%	0.09168%	n/a
(5) Sylvester Stilwell Heirs, Devisees, Successors or Assigns					
(a) Cora Arnold Heirs, Devisees, Successors or Assigns					
(a.1) Bessie Lowe 1082 Riverside Drive Raven, VA 24639	0.0641 acres 1/504 of 32.30 acres	0.0801%	0.00460%	0.01310%	n/a
(a.2) Wanda Hagy 127 Largen Street #5 Richlands, VA 24641	0.0641 acres 1/504 of 32.30 acres	0.0801%	0.00460%	0.01310%	n/a
(a.3) Curtis Lee Stilwell PO Box 2216 Cedar Bluff, VA 24609	0.0641 acres 1/504 of 32.30 acres	0.0801%	0.00460%	0.01310%	n/a
(a.4) Theodore Stilwell 2212 Pea Patch Road Jewell Ridge, VA 24622-8706	0.0641 acres 1/504 of 32.30 acres	0.0801%	0.00460%	0.01310%	n/a
(a.5) Jay C. Stilwell Sr. Heirs, Devisees, Successors or Assigns	<i>Pre-deceased</i>				

Exhibit EE
 Unit T-36
 Docket # VGOB-98-0324-0625-13
 List of Owners/Claimants with Royalty Split Agreements/Court Orders/HB2058

	Acres in Unit	Percent of Unit	Division of Interest in 6-Right 5.74713%	7-Right 16.34981%	Percent of Escrow
(a.5.1) Kathy Stilwell PO Box 1196 Raven, VA 24639	0.0214 acres 1/1512 of 32.30 acres	0.0267%	0.00153%	0.00437%	n/a
(a.5.2) Jay Clarence Stilwell, Jr. PO Box 333 Pounding Mill, VA 24637	0.0214 acres 1/1512 of 32.30 acres	0.0267%	0.00153%	0.00437%	n/a
(a.5.3) Veronica Gail Helton PO Box 333 Pounding Mill, VA 24637	0.0214 acres 1/1512 of 32.30 acres	0.0267%	0.00153%	0.00437%	n/a
(a.6) Leonard Stilwell Heirs, Devisees, Successors or Assigns					
(a.6.1) Elsie Elizabeth Stilwell c/o Bessie Lowe 1082 Riverside Drive Raven, VA 24639	0.0641 acres 1/504 of 32.30 acres	0.0801%	0.00460%	0.01310%	n/a
(b) Jay C. Stilwell Sr. Heirs, Devisees, Successors or Assigns					
(b.1) Connie Jean Stilwell Heirs, Devisees Successors or Assigns					
(b.1.1) Kathy Stilwell PO Box 1196 Raven, VA 24639	0.0961 acres 1/336 of 32.30 acres	0.1202%	0.00691%	0.01965%	n/a
(b.1.2) Jay Clarence Stilwell, Jr. PO Box 333 Pounding Mill, VA 24637	0.0961 acres 1/336 of 32.30 acres	0.1202%	0.00691%	0.01965%	n/a
(b.1.3) Veronica Gail Helton PO Box 333 Pounding Mill, VA 24637	0.0961 acres 1/336 of 32.30 acres	0.1202%	0.00691%	0.01965%	n/a
(b.1.4) Beverly Chantel Stilwell Cook Heirs, Devisees, Successors or Assigns					
(b.1.4.1) Casandra Keen 232 Bryant Street Cedar Bluff, VA 24609	0.0961 acres 1/336 of 32.30 acres	0.1202%	0.00691%	0.01965%	n/a
(c) Curtis Lee Stilwell P.O. Box 2216 Cedar Bluff, VA 24609-2216	0.3845 acres 1/84 of 32.30 acres	0.4807%	0.02762%	0.07859%	n/a
(d) Leonard Stilwell Heirs, Devisees, Successors or Assigns					
(d.1) Elsie Elizabeth Stilwell c/o Bessie Lowe 1082 Riverside Drive Raven, VA 24639	0.3845 acres 1/84 of 32.30 acres	0.4807%	0.02762%	0.07859%	n/a
(e) Theodore Stilwell 2122 Pea Patch Road Jewell Ridge, VA 24622-8706	0.3845 acres 1/84 of 32.30 acres	0.4807%	0.02762%	0.07859%	n/a
(f) Bessie Lowe 1082 Riverside Drive Raven, VA 24639	0.3845 acres 1/84 of 32.30 acres	0.4807%	0.02762%	0.07859%	n/a
(g) Wanda Hagy 127 Largen Street #5 Richlands, VA 24641	0.3845 acres 1/84 of 32.30 acres	0.4807%	0.02762%	0.07859%	n/a

Exhibit EE
Unit T-36
Docket # VGOB-98-0324-0625-13
List of Owners/Claimants with Royalty Split Agreements/Court Orders/HB2058

	Acres in Unit	Percent of Unit	Division of Interest in 6-Right 5.74713%	7-Right 16.34981%	Percent of Escrow
(h) Carnas James Carlos Stilwell Heirs, Devisee: <i>Deeded to Cora Arnold Under Inst. # 13-0142</i> Successors or Assigns					
(h.1) Cora Arnold Heirs, Devisees, Successors or Assigns					
(h.1.1) Bessie Lowe 1082 Riverside Drive Raven, VA 24639	0.2243 acres 1/144 of 32.30 acres	0.2804%	0.01611%	0.04584%	<i>n/a</i>
(h.1.2) Wanda Hagy 127 Largen Street #5 Richlands, VA 24641	0.2243 acres 1/144 of 32.30 acres	0.2804%	0.01611%	0.04584%	<i>n/a</i>
(h.1.3) Curtis Lee Stilwell PO Box 2216 Cedar Bluff, VA 24609	0.2243 acres 1/144 of 32.30 acres	0.2804%	0.01611%	0.04584%	<i>n/a</i>
(h.1.4) Theodore Stillwell 2212 Pea Patch Road Jewell Ridge, VA 24622-8706	0.2243 acres 1/144 of 32.30 acres	0.2804%	0.01611%	0.04584%	<i>n/a</i>
(h.1.5) Jay C. Stilwell Sr. Heirs, Devisees, <i>Pre-deceased</i> Successors or Assigns					
(h.1.5.1) Kathy Stilwell PO Box 1196 Raven, VA 24639	0.0748 acres 1/432 of 32.30 acres	0.0935%	0.00537%	0.01528%	<i>n/a</i>
(h.1.5.2) Jay Clarence Stilwell, Jr. PO Box 333 Pounding Mill, VA 24637	0.0748 acres 1/432 of 32.30 acres	0.0935%	0.00537%	0.01528%	<i>n/a</i>
(h.1.5.3) Veronica Gail Helton PO Box 333 Pounding Mill, VA 24637	0.0748 acres 1/432 of 32.30 acres	0.0935%	0.00537%	0.01528%	<i>n/a</i>
(h.1.6) Leonard Stilwell Heirs, Devisees, Successors or Assigns					
(h.1.6.1) Elsie Elizabeth Stilwell c/o Bessie Lowe 1082 Riverside Drive Raven, VA 24639	0.2243 acres 1/144 of 32.30 acres	0.2804%	0.01611%	0.04584%	<i>n/a</i>
(6) Charles Stilwell Heirs, Devisees, Successors or Assigns					
(a) Bernadine R. Lisburg Heirs, Devisees, <i>Life Estate Extinguished</i> Successors or Assigns					
(b) David Wayne Stilwell 507 E. Minnesota #107 Rapid City, SD 57701	0.6729 acres 1/48 of 32.30 acres	0.8411%	0.04834%	0.13753%	<i>n/a</i>
(c) Thomas H. Stilwell 27 Horseshoe Trailer Ct. Horace, ND 58047-5718	0.6729 acres 1/48 of 32.30 acres	0.8411%	0.04834%	0.13753%	<i>n/a</i>
(d) Quentin A. Stilwell Heirs, Devisees, Successors, or Assigns					
(d.1) Brandyn Stilwell PO Box 1072 Bowman, ND 58623	0.6729 acres 1/48 of 32.30 acres	0.8411%	0.04834%	0.13753%	<i>n/a</i>
(e) Gladys E. Pollert 1121 29 Street NW Fargo, ND 58102	0.6729 acres 1/48 of 32.30 acres	0.8411%	0.04834%	0.13753%	<i>n/a</i>

Exhibit EE
 Unit T-36
 Docket # VGOB-98-0324-0625-13
 List of Owners/Claimants with Royalty Split Agreements/Court Orders/HB2058

	Acres in Unit	Percent of Unit	Division of Interest in		Percent of Escrow
			6-Right 5.74713%	7-Right 16.34981%	
(f) Daniel J. Stilwell D77 El Rancho Trailer Ct. Mandan, ND 58554	0.6729 acres 1/48 of 32.30 acres	0.8411%	0.04834%	0.13753%	n/a
(g) Bernice R. Lamb 2124 County Road 116 International Falls, MN 56649	0.6729 acres 1/48 of 32.30 acres	0.8411%	0.04834%	0.13753%	n/a
(7) Paul Elmer Stilwell Heirs, Devisees, Successors or Assigns					
(a) Virginia N. Stilwell P. O. Box 293 Raven, VA 24639	4.0375 acres 1/8 of 32.30 acres	5.0469%	0.29005%	0.82515%	n/a
(8) Roley (a.k.a. Raleigh) Edward Stilwell Heirs, Devisees, Successors or Assigns					
(a) Martha J. (a.k.a. Juanita) Stilwell 2875 Page Street, Box 2 Richlands, VA 24641	4.0375 acres 1/8 of 32.30 acres	5.0469%	0.29005%	0.82515%	n/a
	Total tract acres	32.3000			
	Total tract percent	40.3750%			

Tract #2B, 1.25 acres

COAL OWNERSHIP

(1) Hurt McGuire Land Trust c/o Charles Green P.O. Box 1067 Bluefield, VA 24605	1.25 acres	1.5625%	0.08980%	0.25547%	n/a
--	------------	---------	----------	----------	-----

OIL & GAS OWNERSHIP

(1) CNX Gas Company LLC PO Box 643830 Pittsburgh, PA 15264-3830 <i>(Previously Walter Underwood, CNX Purchased from his heirs)</i>	1.25 acres	1.5625%	0.08980%	0.25547%	n/a
---	------------	---------	----------	----------	-----

Total tract acres 1.2500
Total tract percent 1.5625%

Tract #2F, 5.65 acres

COAL OWNERSHIP

(1) Hurt McGuire Land Trust c/o Charles Green P.O. Box 1067 Bluefield, VA 24605	5.65 acres	7.0625%	0.40589%	1.15471%	n/a
--	------------	---------	----------	----------	-----

OIL & GAS OWNERSHIP

(1) Mitchell Counts, et al.	5.65 acres	7.0625%	0.40589%	1.15471%	n/a
(a) Mitchell Counts 4231 Osborne Mt. Road Raven, VA 24639	2.83 acres 1/2 of 5.65 acres	3.5313%	0.20295%	0.57735%	n/a
(b) Sandra Fern Dowdy	<i>Conveyed her 1/2 interest to Mitchell Counts 8/31/2011</i>				
(b.1) Mitchell Counts 4231 Osborne Mt. Road Raven, VA 24639	2.83 acres 1/2 of 5.65 acres	3.5313%	0.20295%	0.57735%	n/a

Total tract acres 5.6500
Total tract percent 7.0625%

Exhibit EE
Unit T-36

Docket # VGOB-98-0324-0625-13

List of Owners/Claimants with Royalty Split Agreements/Court Orders/HB2058

	Acres in Unit	Percent of Unit	Division of Interest in		Percent of Escrow
			6-Right 5.74713%	7-Right 16.34981%	
<u>Tract #2G, 9.64 acres</u>					
<u>COAL OWNERSHIP</u>					
(1) Hurt McGuire Land Trust c/o Charles Green P.O. Box 1067 Bluefield, VA 24605	9.64 acres	12.0500%	0.69253%	1.97015%	n/a
<u>OIL & GAS OWNERSHIP</u>					
A.E. Shreve, et al (aka Albert Ball Heirs, et al.)	9.64 acres	12.0500%	0.69253%	1.97015%	n/a
(1) Albert Ball Heirs, Devisees, Successors or Assigns (1/2)					
(a) Donald E. Ball Heirs, Devisees, Successors or Assigns (1/6)					
(a.1) Myrtle McGlothlin Ball, widow 122 Fox Hill Rd. Raven, VA 24639	1.607 acres 1/6 of 9.64 acres	2.0083%	0.11542%	0.32836%	n/a
(b) Lawrence E. Ball Heirs, Devisees, Successors or Assigns (1/6)					
(b.1) Bobby Ball 120 Flamingo Rd. Raven, VA 24639					
(b.1) Bobby Ball 120 Flamingo Rd. Raven, VA 24639	0.803 acres 1/12 of 9.64 acres	1.0042%	0.05771%	0.16418%	n/a
(b.2) Tommy Gerald Ball Heirs, Devisees, Successors or Assigns					
(b.2.1) Mark Anthony Ball 104 Lee St. Richlands, VA 24641					
(b.2.1) Mark Anthony Ball 104 Lee St. Richlands, VA 24641	0.067 acres 1/144 of 9.64 acres	0.0837%	0.00481%	0.01368%	n/a
(b.2.2) Kimberly Dawn Dunford 2875 Crocketts Cove Rd. Wytheville, VA 24382-4892					
(b.2.2) Kimberly Dawn Dunford 2875 Crocketts Cove Rd. Wytheville, VA 24382-4892	0.067 acres 1/144 of 9.64 acres	0.0837%	0.00481%	0.01368%	n/a
(b.2.3) Chadwick Ervin Ball 2552 Crocketts Cove Rd. Wytheville, VA 24382-4892					
(b.2.3) Chadwick Ervin Ball 2552 Crocketts Cove Rd. Wytheville, VA 24382-4892	0.067 acres 1/144 of 9.64 acres	0.0837%	0.00481%	0.01368%	n/a
(b.2.4) Todd Edward Ball 1803 Hollowbrook Dr. Holt, MI 48842					
(b.2.4) Todd Edward Ball 1803 Hollowbrook Dr. Holt, MI 48842	0.067 acres 1/144 of 9.64 acres	0.0837%	0.00481%	0.01368%	n/a
(b.3) Edward Eugene Ball Heirs, Devisees, Successors or Assigns					
(b.3.1) Sharon K. Ball* 2413 Crocketts Cove Rd. Wytheville, VA 24382-4892					
(b.3.1) Sharon K. Ball* 2413 Crocketts Cove Rd. Wytheville, VA 24382-4892	0.179 acres 1/54 of 9.64 acres	0.2231%	0.01282%	0.03648%	n/a
(b.3.2) Mark Anthony Ball* 104 Lee St. Richlands, VA 24641					
(b.3.2) Mark Anthony Ball* 104 Lee St. Richlands, VA 24641	0.089 acres 1/108 of 9.64 acres	0.1116%	0.00641%	0.01824%	n/a
(b.3.3) Kimberly Dawn Dunford* 2875 Crocketts Cove Rd. Wytheville, VA 24382-4892					
(b.3.3) Kimberly Dawn Dunford* 2875 Crocketts Cove Rd. Wytheville, VA 24382-4892	0.089 acres 1/108 of 9.64 acres	0.1116%	0.00641%	0.01824%	n/a
(b.3.4) Chadwick Ervin Ball* 2552 Crocketts Cove Rd. Wytheville, VA 24382-4892					
(b.3.4) Chadwick Ervin Ball* 2552 Crocketts Cove Rd. Wytheville, VA 24382-4892	0.089 acres 1/108 of 9.64 acres	0.1116%	0.00641%	0.01824%	n/a

Exhibit EE
 Unit T-36
 Docket # VGOB-98-0324-0625-13
 List of Owners/Claimants with Royalty Split Agreements/Court Orders/HB2058

	Acres in Unit	Percent of Unit	Division of Interest in		Percent of Escrow
			6-Right 5.74713%	7-Right 16.34981%	
(b.3.5) Todd Edward Ball* 1803 Hollowbrook Dr. Holt, MI 48842	0.089 acres 1/108 of 9.64 acres	0.1116%	0.00641%	0.01824%	n/a
(c) James Ball Heirs, Devisees, Successors or Assigns (1/6)					
(c.1) Melissa R. Lawson P. O. Box 155 Raven, VA 24639	0.536 acres 1/18 of 9.64 acres	0.6694%	0.03847%	0.10945%	n/a
(c.2) Steve R. Ball 23040 Kastreel Dr. Bristol, VA 24202	0.536 acres 1/18 of 9.64 acres	0.6694%	0.03847%	0.10945%	n/a
(c.3) Danny R. Ball 3488 Road Ridge Turnpike Raven, VA 24639	0.536 acres 1/18 of 9.64 acres	0.6694%	0.03847%	0.10945%	n/a
(2) A. E. Shreve Heirs, Devisees, Successors or Assigns (1/4)					
(a) Wilma R. Hale P. O. Box 447 Doran, VA 24612	0.482 acres 1/20 of 9.64 acres	0.6025%	0.03463%	0.09851%	n/a
(b) Elsie Mutter 304 Ratcliff Lane Cedar Bluff, VA 24609	0.482 acres 1/20 of 9.64 acres	0.6025%	0.03463%	0.09851%	n/a
(c) Peggy E. Shook P.O. Box 520 Doran, VA 24612	0.482 acres 1/20 of 9.64 acres	0.6025%	0.03463%	0.09851%	n/a
(d) Linda Johnson P.O. Box 36 Doran, VA 24612	0.482 acres 1/20 of 9.64 acres	0.6025%	0.03463%	0.09851%	n/a
(e) Naomi L. Keen Heirs, Devisees, Successors or Assigns					
(e.1) Teresa Church P.O. Box 8 Doran, VA 24612	0.161 acres 1/60 of 9.64 acres	0.2008%	0.01154%	0.03284%	n/a
(e.2) Sandra S. Vance P.O. Box 2017 Cedar Bluff, VA 24609	0.161 acres 1/60 of 9.64 acres	0.2008%	0.01154%	0.03284%	n/a
(e.3) Bailey E. Whited P.O. Box 1862 Richlands, VA 24614	0.161 acres 1/60 of 9.64 acres	0.2008%	0.01154%	0.03284%	n/a
(3) Reece W. Shreve Heirs, Devisees, Successors or Assigns (1/4)					
(a) D. Faye Lowe 2616 Brown Street Richlands, VA 24641	1.205 acres 1/8 of 9.64 acres	1.5063%	0.08657%	0.24627%	n/a
(b) Nancy Young 919 Camelot Dr., Apt. 38 Salem, VA 24153	1.205 acres 1/8 of 9.64 acres	1.5063%	0.08657%	0.24627%	n/a

Total tract acres 9.6400
 Total tract percent 12.0500%

Exhibit EE
 Unit T-36
 Docket # VGOB-98-0324-0625-13
 List of Owners/Claimants with Royalty Split Agreements/Court Orders/HB2058

	Acres in Unit	Percent of Unit	Division of Interest in		Percent of Escrow
			6-Right 5.74713%	7-Right 16.34981%	
Tract #2H, 0.33 acres					
COAL OWNERSHIP					
(1) Hurt McGuire Land Trust c/o Charles Green P.O. Box 1067 Bluefield, VA 24805	0.33 acres	0.4125%	0.02371%	0.06744%	n/a
OIL & GAS OWNERSHIP					
(1) Rodney D. Taylor, et ux 144 Rose Moss Lane Bandy, VA 24802	0.33 acres	0.4125%	0.02371%	0.06744%	n/a
	Total tract acres	0.3300			
	Total tract percent	0.4125%			

Tract #3A, 9.48 acres

COAL OWNERSHIP

(1) Hurt McGuire Land Trust c/o Charles Green P.O. Box 1067 Bluefield, VA 24805	9.48 acres	11.8500%	0.68103%	1.93745%	n/a
--	------------	----------	----------	----------	-----

OIL & GAS OWNERSHIP

Linkous Horn Heirs, Devisees, Successors or Assigns	9.48 acres	11.8500%	0.68103%	1.93745%	
(1) Arizona Osborne Heirs, Devisees, Successors or Assigns					
(1.1) Sidney Smith 1911 McVitty Road Salem, VA 24153	0.32 acres 1/30 of 9.48 acres	0.3950%	0.02270%	0.06458%	n/a
<i>Prevailing plaintiff under Case No. 027CL0000819-00 (10). Awarded 100% of the CBM royalty.</i>					
(1.2) Kenneth R. Osborne 848 Payton Street Roanoke, VA 24019	0.32 acres 1/30 of 9.48 acres	0.3950%	0.02270%	0.06458%	n/a
<i>Prevailing plaintiff under Case No. 027CL0000819-00 (10). Awarded 100% of the CBM royalty.</i>					
(1.3) Martha Gulliams 1911 McVitty Road Salem, VA 24153	0.32 acres 1/30 of 9.48 acres	0.3950%	0.02270%	0.06458%	n/a
<i>Prevailing plaintiff under Case No. 027CL0000819-00 (10). Awarded 100% of the CBM royalty.</i>					
(2) Lydia Blankenship Heirs, Devisees, Successors or Assigns					
(2.1) Mary Jane Keene 1077 Longwall LN Raven, VA 24639	0.09 acres 1/110 of 9.48 acres	0.1077%	0.00619%	0.01761%	n/a
<i>Prevailing plaintiff under Case No. 027CL0000819-00 (10). Awarded 100% of the CBM royalty.</i>					

Exhibit EE
Unit T-36
Docket # VGOB-98-0324-0625-13
List of Owners/Claimants with Royalty Split Agreements/Court Orders/HB2058

190001766

	Acres in Unit	Percent of Unit	Division of Interest in		Percent of Escrow
			6-Right 5.74713%	7-Right 16.34981%	
(2.2) Shirley Keen 1685 Honaker Branch Road Raven, VA 24639	0.09 acres 1/110 of 9.48 acres	0.1077%	0.00619%	0.01761%	n/a
<i>Prevailing plaintiff under Case No. 027CL0000819-00 (10). Awarded 100% of the CBM royalty.</i>					
(2.3) Patsy Moore 6985 Horn Mountain Road Raven, VA 24639	0.09 acres 1/110 of 9.48 acres	0.1077%	0.00619%	0.01761%	n/a
(2.4) Brenda Sue Justice Viars PO Box 58 Honaker, VA 24260	0.09 acres 1/110 of 9.48 acres	0.1077%	0.00619%	0.01761%	n/a
(2.5) James R. Osborne P. O. Box 484 Keen Mountain, VA 24624	0.09 acres 1/110 of 9.48 acres	0.1077%	0.00619%	0.01761%	n/a
(2.6) Clifford Osborne Heirs, Devisees, Successors or Assigns					
(2.6.1) Phyllis W. Osborne 1109 Moore Rd. Raven, VA 24639	0.09 acres 1/110 of 9.48 acres	0.1077%	0.00619%	0.01761%	n/a
(2.8) Charles M. Osborne 216 Plantation Drive Richlands, VA 24641	0.09 acres 1/110 of 9.48 acres	0.1077%	0.00619%	0.01761%	n/a
(2.9) Richard Osborne Heirs, Devisees, Successors, or Assigns	0.09 acres 1/110 of 9.48 acres	0.1077%	0.00619%	0.01761%	n/a
(2.9.1) Debbie Osborne 1062 Canterbury Rd. Oakwood, VA 24631					
(2.10) William Osborne Heirs, Devisees, Successors or Assigns					
(2.10.1) Ruth Keen					
(2.10.1.1) Joyce Ann Mays Bush 1101 Longwall Lane Raven, VA 24639	0.09 acres 1/110 of 9.48 acres	0.1077%	0.00619%	0.01761%	n/a
(2.11) John David Osborne Heirs, Devisees, Successors or Assigns					
(2.11.1) Darlene B. Osborne 1055 Mapleleaf Hollow Raven, VA 24639	0.09 acres 1/110 of 9.48 acres	0.1077%	0.00619%	0.01761%	n/a
(3) Henry Horn Heirs, Devisees, Successors or Assigns					
(3.1) Ivory Horn Heirs, Devisees, Successors, or Assigns					
(3.1.1) Margaret E. Dye 784 Blg Creek Road Richlands, VA 24641	0.05 acres 1/180 of 9.48 acres	0.0658%	0.00378%	0.01076%	n/a
(3.1.2) Nellie A. Maynard P.O. Box 296 Raven, VA 24639	0.05 acres 1/180 of 9.48 acres	0.0658%	0.00378%	0.01076%	n/a
(3.1.3) Tammy D. Boyd Street 195 Taylor Circle Raven, VA 24639	0.05 acres 1/180 of 9.48 acres	0.0658%	0.00378%	0.01076%	n/a

Exhibit EE
 Unit T-36
 Docket # VGOB-98-0324-0625-13
 List of Owners/Claimants with Royalty Split Agreements/Court Orders/HB2058

	Acres in Unit	Percent of Unit	Division of Interest in		Percent of Escrow
			6-Right 5.74713%	7-Right 16.34981%	
(3.1.4) Patricia D. Horton 200 Birch Street Raven, VA 24639	0.05 acres 1/180 of 9.48 acres	0.0658%	0.00378%	0.01076%	n/a
(3.1.5) Danny W. Elder Heirs, Devisees, Successors, or Assigns <i>(documentation pending)</i>	0.05 acres 1/180 of 9.48 acres	0.0658%	0.00378%	0.01076%	n/a
(3.1.5.1) Rodney Elder 37 South Farmer Street Richlands, VA 24641					
(3.1.5.2) Roby Elder PO Box 244 Richlands, VA 24641					
(3.1.5.3) Robble Elder 516 Limestone Road Pounding Mill, VA 24637					
(3.1.5.4) Ryan Elder PO Box 505 Pounding Mill, VA 24637					
(3.1.6) Robert G. Elder 229 Horton Crest Drive #15 Richlands, VA 24641	0.05 acres 1/180 of 9.48 acres	0.0658%	0.00378%	0.01076%	n/a
(3.2) Perry W. Horn Heirs, Devisees, Successors or Assigns <i>Represented by WF Mason via Perry Horn</i>					
(3.2.1) Margaret Dye 784 Big Creek Rd Richlands, VA 24641 <i>Represented by WF Mason via Perry Horn</i>	0.042 acres 1/225 of 9.48 acres	0.0527%	0.00303%	0.00861%	n/a
(3.2.2) Nellie Maynard PO Box 296 Raven, VA 24639 <i>Represented by WF Mason via Perry Horn</i>	0.042 acres 1/225 of 9.48 acres	0.0527%	0.00303%	0.00861%	n/a
(3.2.3) Tammy Boyd Street 195 Taylor Cir Raven, VA 24639	0.042 acres 1/225 of 9.48 acres	0.0527%	0.00303%	0.00861%	n/a
(3.3) Larry M. Horn Heirs, Devisees, Successors or Assigns <i>Represented by WF Mason via Perry Horn</i>					
(3.3.1) Perry W. Horn Heirs, Devisees, Successors or Assigns <i>Represented by WF Mason via Perry Horn</i>					
(3.3.1.1) Margaret Dye 784 Big Creek Rd Richlands, VA 24641 <i>Represented by WF Mason via Perry Horn</i>	0.017 acres 2/1125 of 9.48 acres	0.0211%	0.00121%	0.00344%	n/a
(3.3.1.2) Nellie Maynard PO Box 296 Raven, VA 24639 <i>Represented by WF Mason via Perry Horn</i>	0.017 acres 2/1125 of 9.48 acres	0.0211%	0.00121%	0.00344%	n/a

Exhibit EE
Unit T-36

Docket # VGOB-98-0324-0625-13

List of Owners/Claimants with Royalty Split Agreements/Court Orders/HB2058

	Acres in Unit	Percent of Unit	Division of Interest in		Percent of Escrow
			6-Right 5.74713%	7-Right 16.34981%	
(3.3.1.3) Tammy Boyd Street 195 Taylor Cir Raven, VA 24639	0.017 acres 2/1125 of 9.48 acres	0.0211%	0.00121%	0.00344%	n/a
(3.3.2) Margaret Dye 784 Big Creek Rd Richlands, VA 24641	0.025 acres 1/375 of 9.48 acres	0.0316%	0.00182%	0.00517%	n/a
(3.3.3) Nellie Maynard PO Box 296 Raven, VA 24639	0.025 acres 1/375 of 9.48 acres	0.0316%	0.00182%	0.00517%	n/a
(3.3.4) Tammy Boyd Street 195 Taylor Cir Raven, VA 24639	0.025 acres 1/375 of 9.48 acres	0.0316%	0.00182%	0.00517%	n/a
(3.4) Margaret E. Dye 784 Big Creek Road Richlands, VA 24641	0.13 acres 1/75 of 9.48 acres	0.1580%	0.00908%	0.02583%	n/a
(3.5) Nellie A. Maynard P.O. Box 296 Raven, VA 24639	0.13 acres 1/75 of 9.48 acres	0.1580%	0.00908%	0.02583%	n/a
(3.6) Tammy D. Boyd Street 195 Taylor Circle Raven, VA 24639	0.13 acres 1/75 of 9.48 acres	0.1580%	0.00908%	0.02583%	n/a
(4) Thelma H. Osborne Heirs, Devlees, Successors or Assigns					
(4.1) Paul Junior Osborne 2869 Sharon Place Grand Junction, CO 81503	0.32 acres 1/30 of 9.48 acres	0.3950%	0.02270%	0.06458%	n/a
<i>Prevailing plaintiff under Case No. 027CL0000819-00 (10). Awarded 100% of the CBM royalty.</i>					
(4.2) Curtis McCoy Osborne P.O. Box 31 Raven, VA 24639	0.32 acres 1/30 of 9.48 acres	0.3950%	0.02270%	0.06458%	n/a
<i>Prevailing plaintiff under Case No. 027CL0000819-00 (10). Awarded 100% of the CBM royalty.</i>					
(4.3) Barbara Joyce Harmon P.O. Box 174 North Tazewell, VA 24630	0.32 acres 1/30 of 9.48 acres	0.3950%	0.02270%	0.06458%	n/a
<i>Prevailing plaintiff under Case No. 027CL0000819-00 (10). Awarded 100% of the CBM royalty.</i>					
(5) Joseph P. Home 492 Gray Branch Road Cedar Bluff, VA 24609	0.95 acres 1/10 of 9.48 acres	1.1850%	0.06810%	0.19375%	n/a
(6) Nancy H. Stilwell Heirs, Devisees, Successors, or Assigns					
(6.1) Linkous Everett Horn PO Box 1549 Richlands, VA 24641	0.19 acres 1/50 of 9.48 acres	0.2370%	0.01362%	0.03875%	n/a
(6.2) John Andrew Stilwell 130 Winter Lane Pounding Mill, VA 24637	0.19 acres 1/50 of 9.48 acres	0.2370%	0.01362%	0.03875%	n/a
(6.3) Connie Ann Stilwell Sparks 146 Sparks Hollow Road North Tazewell, VA 24630	0.19 acres 1/50 of 9.48 acres	0.2370%	0.01362%	0.03875%	n/a

List of Owners/Claimants with Royalty Split Agreements/Court Orders/HB2058

	Acres in Unit	Percent of Unit	Division of Interest in		Percent of Escrow
			6-Right 5.74713%	7-Right 16.34981%	
(6.4) Patricia Kay Stillwell 110 Rasnake Road North Tazewell, VA 24630	0.19 acres 1/50 of 9.48 acres	0.2370%	0.01362%	0.03875%	n/a
(6.5) Tony Douglas Stillwell 140 Rasnake Road North Tazewell, VA 24630	0.19 acres 1/50 of 9.48 acres	0.2370%	0.01362%	0.03875%	n/a
(7) Earnest Horn Heirs, Devisees, Successors or Assigns					
(7.1) Dorothy Horn Heirs, Devisees, Successors or Assigns					
(7.1.1) Wesley D. Perkins 305 Bana Bottom Avenue Cedar Bluff, VA 24609	0.47 acres 1/20 of 9.48 acres	0.5925%	0.03405%	0.09687%	n/a
<i>Entitled to 1/2 of Royalties by Deed of Gift:</i>					
(7.1.2) Tania Yvonne Hess 195 Anglewood Lane Cedar Bluff, VA 24609	0.47 acres 1/20 of 9.48 acres	0.5925%	0.03405%	0.09687%	n/a
(8) Martha Smith PO Box 395 Max Meadows, VA 24360	0.95 acres 1/10 of 9.48 acres	1.1850%	0.06810%	0.19375%	n/a
(9) Sarah K. Day Heirs, Devisees, Successors, or Assigns					
(9.1) Kathy Lynn Bostic PO Box 58 Cedar Bluff, VA 24609	0.19 acres 1/50 of 9.48 acres	0.2370%	0.01362%	0.03875%	n/a
(9.2) Frankie Lee Stacy PO Box 11536 Blacksburg, VA 24062	0.19 acres 1/50 of 9.48 acres	0.2370%	0.01362%	0.03875%	n/a
(9.3) Christie Ann Smock 3267 Kings Creek Road Hayes, VA 23072	0.19 acres 1/50 of 9.48 acres	0.2370%	0.01362%	0.03875%	n/a
(9.4) Melissa Kay Long 100 Dorsey Drive Barboursville, WV 25504	0.19 acres 1/50 of 9.48 acres	0.2370%	0.01362%	0.03875%	n/a
(9.5) Tammy Brown PO Box 353 Pearlsburg, VA 24134	0.19 acres 1/50 of 9.48 acres	0.2370%	0.01362%	0.03875%	n/a
(10) Carl Horn Heirs, Devisees, Successors or Assigns					
(10.1) Marilyn Taylor 4336 Wardell Road Pounding Mill, VA 24637	0.95 acres 1/10 of 9.48 acres	1.1850%	0.06810%	0.19375%	n/a

*Prevailing plaintiff under Case No. 027CL0000819-00 (10).
Awarded 100% of the CBM royalty.*

Total tract acres 9.3938
Total tract percent 11.7423%

Exhibit EE
Unit T-36
Docket # VGOB-98-0324-0625-13
List of Owners/Claimants with Royalty Split Agreements/Court Orders/HB2058

190001766

	Acres in Unit	Percent of Unit	Division of Interest in		Percent of Escrow
			6-Right 5.74713%	7-Right 16.34981%	
<u>Tract #3A1, 1.03 acres</u>					
<u>COAL OWNERSHIP</u>					
(1) Hurt McGuire Land Trust c/o Charles Green P.O. Box 1067 Bluefield, VA 24605	1.03 acres	1.2875%	0.07399%	0.21050%	9.6972% Royalty Division Agreement
<u>OIL & GAS OWNERSHIP</u>					
<i>Judgement entered regarding CL10000820-00 dismissed the claim of Danny and Jama McClanahan and affirmed ownership of the Oil and Gas by the Linkous Horn Heirs</i>					
Linkous Horn Heirs, Devisees, Successors or Assigns	1.03 acres	1.2875%	0.07399%	0.21050%	
(1) Arizona Osborne Heirs, Devisees, Successors or Assigns					
(1.1) Sidney Smith 1911 McVitty Road Salem, VA 24153	0.0343 acres 1/30 of 1.03 acres	0.0429%	0.00247%	0.00702%	0.9969% Court Order
<i>Prevailing plaintiff under Case No. CL10000820-00. Awarded 100% of the CBM royalty.</i>					
(1.2) Kenneth R. Osborne 848 Peyton Street Roanoke, VA 24019	0.0343 acres 1/30 of 1.03 acres	0.0429%	0.00247%	0.00702%	0.9969% Court Order
<i>Prevailing plaintiff under Case No. CL10000820-00. Awarded 100% of the CBM royalty.</i>					
(1.3) Martha Gulliams 1911 McVitty Road Salem, VA 24153	0.0343 acres 1/30 of 1.03 acres	0.0429%	0.00247%	0.00702%	0.9969% Court Order
<i>Prevailing plaintiff under Case No. CL10000820-00. Awarded 100% of the CBM royalty.</i>					
(2) Lydia Blankenship Heirs, Devisees, Successors or Assigns					
(2.1) Mary Jane Keen 1077 Longwall Lane Raven, VA 24639	0.0094 acres 1/110 of 1.03 acres	0.0117%	0.00067%	0.00191%	0.2719% Court Order
<i>Prevailing plaintiff under Case No. CL10000820-00. Awarded 100% of the CBM royalty.</i>					
(2.2) Shirley Keen 1685 Honaker Branch Road Raven, VA 24639	0.0094 acres 1/110 of 1.03 acres	0.0117%	0.00067%	0.00191%	0.2719% Court Order
<i>Prevailing plaintiff under Case No. CL10000820-00. Awarded 100% of the CBM royalty.</i>					
(2.3) Patsy Moore 6985 Horn Mountain Road Raven, VA 24639	0.0094 acres 1/110 of 1.03 acres	0.0117%	0.00067%	0.00191%	0.1359% Royalty Division Agreement
(2.4) Brenda Sue Justice Vlars PO Box 1058 Honaker, VA 24260	0.0094 acres 1/110 of 1.03 acres	0.0117%	0.00067%	0.00191%	0.1359% Royalty Division Agreement
(2.5) James R. Osborne P. O. Box 484 Keen Mountain, VA 24624	0.0094 acres 1/110 of 1.03 acres	0.0117%	0.00067%	0.00191%	0.1359% Royalty Division Agreement

List of Owners/Claimants with Royalty Split Agreements/Court Orders/HB2058

	Acres in Unit	Percent of Unit	Division of Interest in		Percent of Escrow
			6-Right 5.74713%	7-Right 16.34981%	
(2.6) Clifford Osborne Heirs, Devisees, Successors or Assigns					
(2.6.1) Phyllis W. Osborne 1109 Moore Rd. Raven, VA 24639	0.0094 acres 1/110 of 1.03 acres	0.0117%	0.00067%	0.00191%	0.1359% Royalty Division Agreement
(2.8) Charles M. Osborne 216 Plantation Drive Richlands, VA 24841	0.0094 acres 1/110 of 1.03 acres	0.0117%	0.00067%	0.00191%	0.1359% Royalty Division Agreement
(2.9) Richard Osborne Heirs, Devisees, Successors, or Assigns					
(2.9.1) Debbie Osborne 1062 Canterbury Rd. Oakwood, VA 24831	0.0094 acres 1/110 of 1.03 acres	0.0117%	0.00067%	0.00191%	0.1359% Royalty Division Agreement
(2.10) William Osborne Heirs, Devisees, Successors or Assigns					
(2.10.1) Ruth Keen	<i>(Deed of Gift to Joyce Lineberry Mae 3/16/03)</i>				
(2.10.1.1) Joyce Ann Mays Bush 1101 Longwall Lane Raven, VA 24639	0.0094 acres 1/110 of 1.03 acres	0.0117%	0.00067%	0.00191%	0.1359% Royalty Division Agreement
(2.11) John David Osborne Heirs, Devisees, Successors or Assigns					
(2.11.1) Darlene B. Osborne 1055 Mapleleaf Hollow Raven, VA 24639	0.0094 acres 1/110 of 1.03 acres	0.0117%	0.00067%	0.00191%	0.1359% Royalty Division Agreement
(3) Henry Horn Heirs, Devisees, Successors or Assigns					
(3.1) Ivory Horn Heirs, Devisees, Successors, or Assigns					
(3.1.1) Margaret E. Dye 784 Big Creek Road Richlands, VA 24641	0.0057 acres 1/180 of 1.03 acres	0.0072%	0.00041%	0.00117%	0.0831% Royalty Division Agreement
(3.1.2) Nellie A. Maynard P.O. Box 296 Raven, VA 24639	0.0057 acres 1/180 of 1.03 acres	0.0072%	0.00041%	0.00117%	0.0831% Royalty Division Agreement
(3.1.3) Tammy D. Boyd Street 195 Taylor Circle Raven, VA 24639	0.0057 acres 1/180 of 1.03 acres	0.0072%	0.00041%	0.00117%	0.0831% Royalty Division Agreement
(3.1.4) Patricia D. Horton 200 Birch Street Raven, VA 24639	0.0057 acres 1/180 of 1.03 acres	0.0072%	0.00041%	0.00117%	0.0831% Royalty Division Agreement
(3.1.6) Robert G. Elder 229 Horton Crest Drive #15 Richlands, VA 24641	0.0057 acres 1/180 of 1.03 acres	0.0072%	0.00041%	0.00117%	0.0831% Royalty Division Agreement
(3.2) Perry W. Horn Heirs, Devisees, Successors or Assigns					
(3.2.1) Margaret Dye 784 Big Creek Rd Richlands, VA 24641	0.0046 acres 1/225 of 1.03 acres	0.0057%	0.00033%	0.00094%	0.1329% Court Order

Exhibit EE
Unit T-36

Docket # VGOB-98-0324-0625-13

List of Owners/Claimants with Royalty Split Agreements/Court Orders/HB2058

	Acres in Unit	Percent of Unit	Division of Interest in		Percent of Escrow
			6-Right 5.74713%	7-Right 16.34981%	
(3.2.2) Nellie Maynard PO Box 296 Raven, VA 24639	0.0046 acres 1/225 of 1.03 acres	0.0057%	0.00033%	0.00094%	0.1329% Court Order
<i>Prevailing plaintiff under Case No. CL10000820-00. Awarded 100% of the CBM royalty.</i>					
(3.2.3) Tammy Boyd Street 195 Taylor Cir Raven, VA 24639	0.0046 acres 1/225 of 1.03 acres	0.0057%	0.00033%	0.00094%	0.1329% Court Order
<i>Prevailing plaintiff under Case No. CL10000820-00. Awarded 100% of the CBM royalty.</i>					
(3.3) Larry M. Horn Heirs, Devises, Successors or Assigns					
(3.3.1) Perry W. Horn Heirs, Devisees, Successors or Assigns					
(3.3.1.1) Margaret Dye 784 Big Creek Rd Richlands, VA 24641	0.0018 acres 2/1125 of 1.03 acres	0.0023%	0.00013%	0.00037%	0.0532% Court Order
<i>Prevailing plaintiff under Case No. CL10000820-00. Awarded 100% of the CBM royalty.</i>					
(3.3.1.2) Nellie Maynard PO Box 296 Raven, VA 24639	0.0018 acres 2/1125 of 1.03 acres	0.0023%	0.00013%	0.00037%	0.0532% Court Order
<i>Prevailing plaintiff under Case No. CL10000820-00. Awarded 100% of the CBM royalty.</i>					
(3.3.1.3) Tammy Boyd Street 195 Taylor Cir Raven, VA 24639	0.0018 acres 2/1125 of 1.03 acres	0.0023%	0.00013%	0.00037%	0.0532% Court Order
<i>Prevailing plaintiff under Case No. CL10000820-00. Awarded 100% of the CBM royalty.</i>					
(3.3.2) Margaret Dye 784 Big Creek Rd Richlands, VA 24641	0.0027 acres 1/375 of 1.03 acres	0.0034%	0.00020%	0.00056%	0.0399% Royalty Division Agreement
(3.3.3) Nellie Maynard PO Box 296 Raven, VA 24639	0.0027 acres 1/375 of 1.03 acres	0.0034%	0.00020%	0.00056%	0.0399% Royalty Division Agreement
(3.3.4) Tammy Boyd Street 195 Taylor Cir Raven, VA 24639	0.0027 acres 1/375 of 1.03 acres	0.0034%	0.00020%	0.00056%	0.0399% Royalty Division Agreement
(3.4) Margaret E. Dye 784 Big Creek Road Richlands, VA 24641	0.0137 acres 1/75 of 1.03 acres	0.0172%	0.00099%	0.00281%	0.1994% Royalty Division Agreement
(3.5) Nellie A. Maynard P.O. Box 296 Raven, VA 24639	0.0137 acres 1/75 of 1.03 acres	0.0172%	0.00099%	0.00281%	0.1994% Royalty Division Agreement
(3.6) Tammy D. Boyd Street 195 Taylor Circle Raven, VA 24639	0.0137 acres 1/75 of 1.03 acres	0.0172%	0.00099%	0.00281%	0.1994% Royalty Division Agreement
(4) Theima H. Osborne Heirs, Devisees, Successors or Assigns					

Exhibit EE
Unit T-36
Docket # VGOB-98-0324-0625-13
List of Owners/Claimants with Royalty Split Agreements/Court Orders/HB2058

	Acres in Unit	Percent of Unit	Division of interest in		Percent of Escrow
			6-Right 5.74713%	7-Right 16.34981%	
(4.1) Paul Junior Osborne 2869 Sharon Place Grand Junction, CO 81503	0.0343 acres 1/30 of 1.03 acres	0.0429%	0.00247%	0.00702%	0.9969% Court Order
<i>Prevailing plaintiff under Case No. CL10000820-00. Awarded 100% of the CBM royalty.</i>					
(4.2) Curtis McCoy Osborne P.O. Box 31 Raven, VA 24639	0.0343 acres 1/30 of 1.03 acres	0.0429%	0.00247%	0.00702%	0.9969% Court Order
<i>Prevailing plaintiff under Case No. CL10000820-00. Awarded 100% of the CBM royalty.</i>					
(4.3) Barbara Joyce Harmon P.O. Box 174 North Tazewell, VA 24630	0.0343 acres 1/30 of 1.03 acres	0.0429%	0.00247%	0.00702%	0.9969% Court Order
<i>Prevailing plaintiff under Case No. CL10000820-00. Awarded 100% of the CBM royalty.</i>					
(5) Joseph P. Horne 492 Gray Branch Road Cedar Bluff, VA 24609	0.1030 acres 1/10 of 1.03 acres	0.1288%	0.00740%	0.02105%	1.4953% Royalty Division Agreement
(6) Nancy H. Stilwell Heirs, Deviseses, Successors, or Assigns					
(6.1) Linkous Everett Horn PO Box 1549 Richlands, VA 24641	0.0206 acres 1/50 of 1.03 acres	0.0258%	0.00148%	0.00421%	0.2991% Royalty Division Agreement
(6.2) John Andrew Stilwell 130 Winter Lane Pounding Mill, VA 24637	0.0206 acres 1/50 of 1.03 acres	0.0258%	0.00148%	0.00421%	0.2991% Royalty Division Agreement
(6.3) Connie Ann Stilwell Sparks 146 Sparks Hollow Road North Tazewell, VA 24630	0.0206 acres 1/50 of 1.03 acres	0.0258%	0.00148%	0.00421%	0.2991% Royalty Division Agreement
(6.4) Patricia Kay Stilwell 110 Rasnake Road North Tazewell, VA 24630	0.0206 acres 1/50 of 1.03 acres	0.0258%	0.00148%	0.00421%	0.2991% Royalty Division Agreement
(6.5) Tony Douglas Stilwell 140 Rasnake Road North Tazewell, VA 24630	0.0206 acres 1/50 of 1.03 acres	0.0258%	0.00148%	0.00421%	0.2991% Royalty Division Agreement
(7) Earnest Horn Heirs, Deviseses, Successors or Assigns					
(7.1) Dorothy Horn Heirs, Deviseses, Successors or Assigns					
(7.1.1) Wesley D. Perkins 305 Bane Bottom Avenue Cedar Bluff, VA 24609	0.0515 acres 1/20 of 1.03 acres	0.0644%	0.00370%	0.01053%	0.7477% Royalty Division Agreement
<i>Entitled to 1/2 of Royalties by Deed of Gift:</i>					
(7.1.2) Tanla Yvonne Hess 195 Anglewood Lane Cedar Bluff, VA 24609	0.0515 acres 1/20 of 1.03 acres	0.0644%	0.00370%	0.01053%	0.7477% Royalty Division Agreement
(8) Martha Smith P. O. Box 395 Max Meadows, VA 24360	0.1030 acres 1/10 of 1.03 acres	0.1288%	0.00740%	0.02105%	1.4953% Royalty Division Agreement

**Exhibit EE
Unit T-36
Docket # VGOB-98-0324-0625-13
List of Owners/Claimants with Royalty Split Agreements/Court Orders/HB2058**

	Acres in Unit	Percent of Unit	Division of Interest In		Percent of Escrow
			6-Right 5.74713%	7-Right 16.34981%	
(9) Sarah K. Day Heirs, Devisees, Successors, or Assigns					
(9.1) Kathy Lynn Bostic PO Box 58 Cedar Bluff, VA 24609	0.0206 acres 1/50 of 1.03 acres	0.0258%	0.00148%	0.00421%	0.2991% Royalty Division Agreement
(9.2) Frankie Lee Stacy PO Box 11536 Blacksburg, VA 24062	0.0206 acres 1/50 of 1.03 acres	0.0258%	0.00148%	0.00421%	0.2991% Royalty Division Agreement
(9.3) Chrisle Ann Smock 3267 Kings Creek Road Hayes, VA 23072	0.0206 acres 1/50 of 1.03 acres	0.0258%	0.00148%	0.00421%	0.2991% Royalty Division Agreement
(9.4) Melissa Kay Long 100 Dorsey Drive Barboursville, WV 25504	0.0206 acres 1/50 of 1.03 acres	0.0258%	0.00148%	0.00421%	0.2991% Royalty Division Agreement
(9.5) Tammy Brown PO Box 353 Pearlsburg, VA 24134	0.0206 acres 1/50 of 1.03 acres	0.0258%	0.00148%	0.00421%	0.2991% Royalty Division Agreement
(10) Carl Horn Heirs, Devisees, Successors or Assigns					
(10.1) Marilyn Taylor 4336 Wardell Road Pounding Mill, VA 24637	0.1030 acres 1/10 of 1.03 acres	0.1288%	0.00740%	0.02105%	2.9906% Court Order
<i>Prevailing plaintiff under Case No. CL10000820-00. Awarded 100% of the CBM royalty.</i>					
	Total tract acres	1.01491			
	Total tract percent	1.2886%			

Tract #3A2, 2.03 acres

COAL OWNERSHIP

(1) Hurt McGuire Land Trust c/o Charles Green P.O. Box 1067 Bluefield, VA 24605	2.03 acres	2.5375%	0.14583%	0.41488%	19.1119% Royalty Division Agreement
---	------------	---------	----------	----------	--

OIL & GAS OWNERSHIP

Judgement entered regarding CL10000820-00 dismissed the claim of Danny and Jama McClanahan and affirmed ownership of the Oil and Gas by the Linkous Horn Heirs

Linkous Horn Heirs, Devisees, Successors or Assigns	2.03 acres	2.5375%	0.14583%	0.41488%	
(1) Arizona Osborne Heirs, Devisees, Successors or Assigns					
(1.1) Sidney Smith 1911 McVitty Road Salem, VA 24153	0.0677 acres 1/30 of 2.03 acres	0.0846%	0.00486%	0.01383%	1.9647% Court Order
<i>Prevailing plaintiff under Case No. CL10000820-00. Awarded 100% of the CBM royalty.</i>					
(1.2) Kenneth R. Osborne 848 Peyton Street Roanoke, VA 24019	0.0677 acres 1/30 of 2.03 acres	0.0846%	0.00486%	0.01383%	1.9647% Court Order

*Prevailing plaintiff under Case No. CL10000820-00.
Awarded 100% of the CBM royalty.*

Exhibit EE
 Unit T-36
 Docket # VGOB-98-0324-0625-13
 List of Owners/Claimants with Royalty Split Agreements/Court Orders/HB2058

	Acres in Unit	Percent of Unit	Division of Interest in		Percent of Escrow
			6-Right 5.74713%	7-Right 16.34981%	
(1.3) Martha Guilliams 1911 McVitty Road Salem, VA 24153	0.0677 acres 1/30 of 2.03 acres	0.0846%	0.00486%	0.01383%	1.9647% Court Order
<i>Prevailing plaintiff under Case No. CL10000820-00. Awarded 100% of the CBM royalty.</i>					
(2) Lydia Blankenship Heirs, Devisees, Successors or Assigns					
(2.1) Mary Jane Keen 1077 Longwall Lane Raven, VA 24639	0.0185 acres 1/110 of 2.03 acres	0.0231%	0.00133%	0.00377%	0.5358% Court Order
<i>Prevailing plaintiff under Case No. CL10000820-00. Awarded 100% of the CBM royalty.</i>					
(2.2) Shirley Keen 1685 Honaker Branch Road Raven, VA 24639	0.0185 acres 1/110 of 2.03 acres	0.0231%	0.00133%	0.00377%	0.5358% Court Order
<i>Prevailing plaintiff under Case No. CL10000820-00. Awarded 100% of the CBM royalty.</i>					
(2.3) Patsy Moore 6985 Horn Mountain Road Raven, VA 24639	0.0185 acres 1/110 of 2.03 acres	0.0231%	0.00133%	0.00377%	0.2679% Royalty Division Agreement
(2.4) Brenda Sue Justice Viars PO Box 1058 Honaker, VA 24260	0.0185 acres 1/110 of 2.03 acres	0.0231%	0.00133%	0.00377%	0.2679% Royalty Division Agreement
(2.5) James R. Osborne P. O. Box 484 Keen Mountain, VA 24624	0.0185 acres 1/110 of 2.03 acres	0.0231%	0.00133%	0.00377%	0.2679% Royalty Division Agreement
(2.6) Clifford Osborne Heirs, Devisees, Successors or Assigns					
(2.6.1) Phyllis W. Osborne 1109 Moore Rd. Raven, VA 24639	0.0185 acres 1/110 of 2.03 acres	0.0231%	0.00133%	0.00377%	0.2679% Royalty Division Agreement
(2.8) Charles M. Osborne 216 Plantation Drive Richlands, VA 24641	0.0185 acres 1/110 of 2.03 acres	0.0231%	0.00133%	0.00377%	0.2679% Royalty Division Agreement
(2.9) Richard Osborne Heirs, Devisees, Successors, or Assigns					
(2.9.1) Debbie Osborne 1062 Canterbury Rd. Oakwood, VA 24631	0.0185 acres 1/110 of 2.03 acres	0.0231%	0.00133%	0.00377%	0.2679% Royalty Division Agreement
(2.10) William Osborne Heirs, Devisees, Successors or Assigns					
(2.10.1) Ruth Keen	<i>(Deed of Gift to Joyce Lineberry Mae 3/16/03)</i>				
(2.10.1.1) Joyce Ann Mays Bush 1101 Longwall Lane Raven, VA 24639	0.0185 acres 1/110 of 2.03 acres	0.0231%	0.00133%	0.00377%	0.2679% Royalty Division Agreement
(2.11) John David Osborne Heirs, Devisees, Successors or Assigns					
(2.11.1) Darlene B. Osborne 1055 Mapleleaf Hollow Raven, VA 24639	0.0185 acres 1/110 of 2.03 acres	0.0231%	0.00133%	0.00377%	0.2679% Royalty Division Agreement

List of Owners/Claimants with Royalty Split Agreements/Court Orders/HB2058

	Acres in Unit	Percent of Unit	Division of interest in		Percent of Escrow
			6-Right 5.74713%	7-Right 16.34981%	
(3) Henry Horn Heirs, Devisees, Successors or Assigns					
(3.1) Ivory Horn Heirs, Devisees, Successors, or Assigns					
(3.1.1) Margaret E. Dye 784 Big Creek Road Richlands, VA 24641	0.0113 acres 1/180 of 2.03 acres	0.0141%	0.00081%	0.00230%	0.1637% Royalty Division Agreement
(3.1.2) Nellie A. Maynard P.O. Box 296 Raven, VA 24639	0.0113 acres 1/180 of 2.03 acres	0.0141%	0.00081%	0.00230%	0.1637% Royalty Division Agreement
(3.1.3) Tammy D. Boyd Street 195 Taylor Circle Raven, VA 24639	0.0113 acres 1/180 of 2.03 acres	0.0141%	0.00081%	0.00230%	0.1637% Royalty Division Agreement
(3.1.4) Patricia D. Horton 200 Birch Street Raven, VA 24639	0.0113 acres 1/180 of 2.03 acres	0.0141%	0.00081%	0.00230%	0.1637% Royalty Division Agreement
(3.1.6) Robert G. Elder 229 Horton Crest Drive #15 Richlands, VA 24641	0.0113 acres 1/180 of 2.03 acres	0.0141%	0.00081%	0.00230%	0.1637% Royalty Division Agreement
(3.2) Perry W. Horn Heirs, Devisees, Successors or Assigns					
(3.2.1) Margaret Dye 784 Big Creek Rd Richlands, VA 24641	0.0090 acres 1/225 of 2.03 acres	0.0113%	0.00065%	0.00184%	0.2620% Court Order
<i>Prevailing plaintiff under Case No. CL10000820-00. Awarded 100% of the CBM royalty.</i>					
(3.2.2) Nellie Maynard PO Box 296 Raven, VA 24639	0.0090 acres 1/225 of 2.03 acres	0.0113%	0.00065%	0.00184%	0.2620% Court Order
<i>Prevailing plaintiff under Case No. CL10000820-00. Awarded 100% of the CBM royalty.</i>					
(3.2.3) Tammy Boyd Street 195 Taylor Cir Raven, VA 24639	0.0090 acres 1/225 of 2.03 acres	0.0113%	0.00065%	0.00184%	0.2620% Court Order
<i>Prevailing plaintiff under Case No. CL10000820-00. Awarded 100% of the CBM royalty.</i>					
(3.3) Larry M. Horn Heirs, Devisees, Successors or Assigns					
(3.3.1) Perry W. Horn Heirs, Devisees, Successors or Assigns					
(3.3.1.1) Margaret Dye 784 Big Creek Rd Richlands, VA 24641	0.0036 acres 2/1125 of 2.03 acres	0.0045%	0.00026%	0.00074%	0.1048% Court Order
<i>Prevailing plaintiff under Case No. CL10000820-00. Awarded 100% of the CBM royalty.</i>					
(3.3.1.2) Nellie Maynard PO Box 296 Raven, VA 24639	0.0036 acres 2/1125 of 2.03 acres	0.0045%	0.00026%	0.00074%	0.1048% Court Order
<i>Prevailing plaintiff under Case No. CL10000820-00. Awarded 100% of the CBM royalty.</i>					

List of Owners/Claimants with Royalty Split Agreements/Court Orders/HB2058

	Acres in Unit	Percent of Unit	Division of Interest In		Percent of Escrow
			6-Right 5.74713%	7-Right 16.34981%	
(3.3.1.3) Tammy Boyd Street 195 Taylor Cir Raven, VA 24639	0.0036 acres 2/1125 of 2.03 acres	0.0045%	0.00026%	0.00074%	0.1048% Court Order
<i>Prevailing plaintiff under Case No. CL10000820-00. Awarded 100% of the CBM royalty.</i>					
(3.3.2) Margaret Dye 784 Big Creek Rd Richlands, VA 24641	0.0054 acres 1/375 of 2.03 acres	0.0068%	0.00039%	0.00111%	0.0786% Royalty Division Agreement
(3.3.3) Nellie Maynard PO Box 296 Raven, VA 24639	0.0054 acres 1/375 of 2.03 acres	0.0068%	0.00039%	0.00111%	0.0786% Royalty Division Agreement
(3.3.4) Tammy Boyd Street 195 Taylor Cir Raven, VA 24639	0.0054 acres 1/375 of 2.03 acres	0.0068%	0.00039%	0.00111%	0.0786% Royalty Division Agreement
(3.4) Margaret E. Dye 784 Big Creek Road Richlands, VA 24641	0.0271 acres 1/75 of 2.03 acres	0.0338%	0.00194%	0.00553%	0.3929% Royalty Division Agreement
(3.5) Nellie A. Maynard P.O. Box 296 Raven, VA 24639	0.0271 acres 1/75 of 2.03 acres	0.0338%	0.00194%	0.00553%	0.3929% Royalty Division Agreement
(3.6) Tammy D. Boyd Street 195 Taylor Circle Raven, VA 24639	0.0271 acres 1/75 of 2.03 acres	0.0338%	0.00194%	0.00553%	0.3929% Royalty Division Agreement
(4) Thelma H. Osborne Heirs, Devlees, Successors or Assigns					
(4.1) Paul Junior Osborne 2869 Sharon Place Grand Junction, CO 81503	0.0677 acres 1/30 of 2.03 acres	0.0846%	0.00486%	0.01383%	1.9647% Court Order
<i>Prevailing plaintiff under Case No. CL10000820-00. Awarded 100% of the CBM royalty.</i>					
(4.2) Curtis McCoy Osborne P.O. Box 31 Raven, VA 24639	0.0677 acres 1/30 of 2.03 acres	0.0846%	0.00486%	0.01383%	1.9647% Court Order
<i>Prevailing plaintiff under Case No. CL10000820-00. Awarded 100% of the CBM royalty.</i>					
(4.3) Barbara Joyce Harmon P.O. Box 174 North Tazewell, VA 24630	0.0677 acres 1/30 of 2.03 acres	0.0846%	0.00486%	0.01383%	1.9647% Court Order
<i>Prevailing plaintiff under Case No. CL10000820-00. Awarded 100% of the CBM royalty.</i>					
(5) Joseph P. Horne 492 Gray Branch Road Cedar Bluff, VA 24609	0.2030 acres 1/10 of 2.03 acres	0.2538%	0.01458%	0.04149%	2.9471% Royalty Division Agreement
(6) Nancy H. Stilwell Heirs, Devisees, Successors, or Asslgn					
(6.1) Linkous Everett Horn PO Box 1549 Richlands, VA 24641	0.0406 acres 1/50 of 2.03 acres	0.0508%	0.00292%	0.00830%	0.5894% Royalty Division Agreement

List of Owners/Claimants with Royalty Split Agreements/Court Orders/HB2058

	Acres in Unit	Percent of Unit	Division of Interest in		Percent of Escrow
			6-Right 5.74713%	7-Right 16.34981%	
(6.2) John Andrew Stilwell 130 Winter Lane Pounding Mill, VA 24637	0.0406 acres 1/50 of 2.03 acres	0.0508%	0.00292%	0.00830%	0.5894% Royalty Division Agreement
(6.3) Connie Ann Stilwell Sparks 148 Sparks Hollow Road North Tazewell, VA 24630	0.0406 acres 1/50 of 2.03 acres	0.0508%	0.00292%	0.00830%	0.5894% Royalty Division Agreement
(6.4) Patricia Kay Stilwell 110 Rasnake Road North Tazewell, VA 24630	0.0406 acres 1/50 of 2.03 acres	0.0508%	0.00292%	0.00830%	0.5894% Royalty Division Agreement
(6.5) Tony Douglas Stilwell 140 Rasnake Road North Tazewell, VA 24630	0.0406 acres 1/50 of 2.03 acres	0.0508%	0.00292%	0.00830%	0.5894% Royalty Division Agreement
(7) Earnest Horn Heirs, Devisees, Successors or Assigns					
(7.1) Dorothy Horn Heirs, Devisees, Successors or Assigns					
(7.1.1) Wesley D. Perkins 305 Bana Bottom Avenue Cedar Bluff, VA 24609	0.1015 acres 1/20 of 2.03 acres	0.1269%	0.00729%	0.02074%	1.4735% Royalty Division Agreement
<i>Entitled to 1/2 of Royalties by Deed of Gift:</i>					
(7.1.2) Tania Yvonne Hess 195 Anglewood Lane Cedar Bluff, VA 24609	0.1015 acres 1/20 of 2.03 acres	0.1269%	0.00729%	0.02074%	1.4735% Royalty Division Agreement
(8) Martha Smith P. O. Box 395 Max Meadows, VA 24360	0.2030 acres 1/10 of 2.03 acres	0.2538%	0.01458%	0.04149%	2.9471% Royalty Division Agreement
(9) Sarah K. Day Heirs, Devisees, Successors, or Assigns					
(9.1) Kathy Lynn Bostic PO Box 58 Cedar Bluff, VA 24609	0.0406 acres 1/50 of 2.03 acres	0.0508%	0.00292%	0.00830%	0.5894% Royalty Division Agreement
(9.2) Frankie Lee Stacy PO Box 11536 Blacksburg, VA 24062	0.0406 acres 1/50 of 2.03 acres	0.0508%	0.00292%	0.00830%	0.5894% Royalty Division Agreement
(9.3) Chrisie Ann Smock 3267 Kings Creek Road Hayes, VA 23072	0.0406 acres 1/50 of 2.03 acres	0.0508%	0.00292%	0.00830%	0.5894% Royalty Division Agreement
(9.4) Melissa Kay Long 100 Dorsey Drive Barboursville, WV 25504	0.0406 acres 1/50 of 2.03 acres	0.0508%	0.00292%	0.00830%	0.5894% Royalty Division Agreement
(9.5) Tammy Brown PO Box 353 Pearisburg, VA 24134	0.0406 acres 1/50 of 2.03 acres	0.0508%	0.00292%	0.00830%	0.5894% Royalty Division Agreement
(10) Carl Horn Heirs, Devisees, Successors or Assigns					

Exhibit EE
 Unit T-36
 Docket # VGOB-98-0324-0625-13
 List of Owners/Claimants with Royalty Split Agreements/Court Orders/HB2058

	Acres in Unit	Percent of Unit	Division of Interest In		Percent of Escrow
			6-Right 5.74713%	7-Right 16.34981%	
(10.1) Marilyn Taylor 4336 Wardell Road Pounding Mill, VA 24637	0.2030 acres 1/10 of 2.03 acres	0.2538%	0.01458%	0.04149%	5.8942% Court Order

*Prevailing plaintiff under Case No. CL10000820-00.
 Awarded 100% of the CBM royalty.*

Total tract acres 2.000
 Total tract percent 2.5003%

Tract #3B & 3C, 0.87 acres

COAL OWNERSHIP

(1) Hurt McGuire Land Trust c/o Charles Green P.O. Box 1067 Bluefield, VA 24605	0.87 acres	1.0875%	0.06250%	0.17780%	n/a
--	------------	---------	----------	----------	-----

OIL & GAS OWNERSHIP

Linkous Horn Heirs, Devisees, Successors or Assigns	0.87 acres	1.0875%	0.06250%	0.17780%	
(1) Arizona Osborne Heirs, Devisees, Successors or Assigns					
(1.1) Sidney Smith 1911 McVitty Road Salem, VA 24153	0.03 acres 1/30 of 0.87 acres	0.0363%	0.00208%	0.00593%	n/a
<i>Prevailing plaintiff under Case No. 027CL0000819-00 (10). Awarded 100% of the CBM royalty.</i>					
(1.2) Kenneth R. Osborne 848 Peyton Street Roanoke, VA 24019	0.03 acres 1/30 of 0.87 acres	0.0363%	0.00208%	0.00593%	n/a
<i>Prevailing plaintiff under Case No. 027CL0000819-00 (10). Awarded 100% of the CBM royalty.</i>					
(1.3) Martha Guilliams 1911 McVitty Road Salem, VA 24153	0.03 acres 1/30 of 0.87 acres	0.0363%	0.00208%	0.00593%	n/a
<i>Prevailing plaintiff under Case No. 027CL0000819-00 (10). Awarded 100% of the CBM royalty.</i>					
(2) Lydia Blankenship Heirs, Devisees, Successors or Assigns					
(2.1) Mary Jane Keene 1077 Longwall LN Raven, VA 24639	0.01 acres 1/110 of 0.87 acres	0.0099%	0.00057%	0.00162%	n/a
<i>Prevailing plaintiff under Case No. 027CL0000819-00 (10). Awarded 100% of the CBM royalty.</i>					
(2.2) Shirley Keen 1685 Honaker Branch Road Raven, VA 24639	0.01 acres 1/110 of 0.87 acres	0.0099%	0.00057%	0.00162%	n/a
<i>Prevailing plaintiff under Case No. 027CL0000819-00 (10). Awarded 100% of the CBM royalty.</i>					
(2.3) Patsy Moore 6985 Horn Mountain Road Raven, VA 24639	0.01 acres 1/110 of 0.87 acres	0.0099%	0.00057%	0.00162%	n/a

	Acres in Unit	Percent of Unit	Division of Interest in		Percent of Escrow
			6-Right 5.74713%	7-Right 16.34981%	
(2.4) Brenda Sue Justice Viars PO Box 58 Honaker, VA 24260	0.01 acres 1/110 of 0.87 acres	0.0099%	0.00057%	0.00162%	n/a
(2.5) James R. Osborne P. O. Box 484 Keen Mountain, VA 24624	0.01 acres 1/110 of 0.87 acres	0.0099%	0.00057%	0.00162%	n/a
(2.6) Clifford Osborne Heirs, Devisees, Successors or Assigns					
(2.6.1) Phyllis W. Osborne 1109 Moore Rd. Raven, VA 24639	0.01 acres 1/110 of 0.87 acres	0.0099%	0.00057%	0.00162%	n/a
(2.8) Charles M. Osborne 216 Plantation Drive Richlands, VA 24641	0.01 acres 1/110 of 0.87 acres	0.0099%	0.00057%	0.00162%	n/a
(2.9) Richard Osborne Heirs, Devisees, Successors, or Assigns	0.01 acres 1/110 of 0.87 acres	0.0099%	0.00057%	0.00162%	n/a
(2.9.1) Debbie Osborne 1062 Canterbury Rd. Oakwood, VA 24631					
(2.10) William Osborne Heirs, Devisees, Successors or Assigns					
(2.10.1) Ruth Keen	<i>(Deed of Gift to Joyce Lineberry Mae 3/16/03)</i>				
(2.10.1.1) Joyce Ann Mays Bush 1101 Longwall Lane Raven, VA 24639	0.01 acres 1/110 of 0.87 acres	0.0099%	0.00057%	0.00162%	n/a
(2.11) John David Osborne Heirs, Devisees, Successors or Assigns					
(2.11.1) Darlene B. Osborne 1055 Mapleleaf Hollow Raven, VA 24639	0.01 acres 1/110 of 0.87 acres	0.0099%	0.00057%	0.00162%	n/a
(3) Henry Horn Heirs, Devisees, Successors or Assigns					
(3.1) Ivory Horn Heirs, Devisees, Successors, or Assigns					
(3.1.1) Margaret E. Dye 784 Big Creek Road Richlands, VA 24641	0.00 acres 1/180 of 0.87 acres	0.0060%	0.00035%	0.00099%	n/a
(3.1.2) Nellie A. Maynard P.O. Box 296 Raven, VA 24639	0.00 acres 1/180 of 0.87 acres	0.0060%	0.00035%	0.00099%	n/a
(3.1.3) Tammy D. Boyd Street 195 Taylor Circle Raven, VA 24639	0.00 acres 1/180 of 0.87 acres	0.0060%	0.00035%	0.00099%	n/a
(3.1.4) Patricia D. Horton 200 Birch Street Raven, VA 24639	0.00 acres 1/180 of 0.87 acres	0.0060%	0.00035%	0.00099%	n/a
(3.1.5) Danny W. Elder Heirs, Devisees, Successors, or Assigns <i>(documentation pending)</i>	0.00 acres 1/180 of 0.87 acres	0.0060%	0.00035%	0.00099%	n/a

Exhibit EE
 Unit T-36
 Docket # VGOB-98-0324-0625-13
 List of Owners/Claimants with Royalty Split Agreements/Court Orders/HB2058

	Acres in Unit	Percent of Unit	Division of Interest in		Percent of Escrow
			6-Right 5.74713%	7-Right 16.34981%	
(3.1.5.1) Rodney Elder 37 South Farmer Street Richlands, VA 24641					
(3.1.5.2) Roby Elder PO Box 244 Richlands, VA 24641					
(3.1.5.3) Robble Elder 516 Limestone Road Pounding Mill, VA 24637					
(3.1.5.4) Ryan Elder PO Box 505 Pounding Mill, VA 24637					
(3.1.6) Robert G. Elder 229 Horton Crest Drive #15 Richlands, VA 24641	0.00 acres 1/180 of 0.87 acres	0.0060%	0.00035%	0.00099%	n/a
(3.2) Perry W. Horn Heirs, Devisees, Successors or Assigns					
<i>Represented by WF Mason via Perry Horn</i>					
(3.2.1) Margaret Dye 784 Big Creek Rd Richlands, VA 24641	0.004 acres 1/225 of 0.87 acres	0.0048%	0.00028%	0.00079%	n/a
<i>Represented by WF Mason via Perry Horn</i>					
(3.2.2) Nellie Maynard PO Box 296 Raven, VA 24639	0.004 acres 1/225 of 0.87 acres	0.0048%	0.00028%	0.00079%	n/a
<i>Represented by WF Mason via Perry Horn</i>					
(3.2.3) Tammy Boyd Street 195 Taylor Cir Raven, VA 24639	0.004 acres 1/225 of 0.87 acres	0.0048%	0.00028%	0.00079%	n/a
(3.3) Larry M. Horn Heirs, Devisees, Successors or Assigns					
(3.3.1) Perry W. Horn Heirs, Devisees, Successors or Assigns					
<i>Represented by WF Mason via Perry Horn</i>					
(3.3.1.1) Margaret Dye 784 Big Creek Rd Richlands, VA 24641	0.002 acres 2/1125 of 0.87 acres	0.0019%	0.00011%	0.00032%	n/a
<i>Represented by WF Mason via Perry Horn</i>					
(3.3.1.2) Nellie Maynard PO Box 296 Raven, VA 24639	0.002 acres 2/1125 of 0.87 acres	0.0019%	0.00011%	0.00032%	n/a
<i>Represented by WF Mason via Perry Horn</i>					
(3.3.1.3) Tammy Boyd Street 195 Taylor Cir Raven, VA 24639	0.002 acres 2/1125 of 0.87 acres	0.0019%	0.00011%	0.00032%	n/a
(3.3.2) Margaret Dye 784 Big Creek Rd Richlands, VA 24641	0.002 acres 1/375 of 0.87 acres	0.0029%	0.00017%	0.00047%	n/a

Exhibit EE
Unit T-36
Docket # VGOB-98-0324-0625-13
List of Owners/Claimants with Royalty Split Agreements/Court Orders/HB2058

	Acres in Unit	Percent of Unit	Division of interest in		Percent of Escrow
			6-Right 5.74713%	7-Right 16.34981%	
(3.3.3) Nellie Maynard PO Box 296 Raven, VA 24639	0.002 acres 1/375 of 0.87 acres	0.0029%	0.00017%	0.00047%	n/a
(3.3.4) Tammy Boyd Street 195 Taylor Cir Raven, VA 24639	0.002 acres 1/375 of 0.87 acres	0.0029%	0.00017%	0.00047%	n/a
(3.4) Margaret E. Dye 784 Big Creek Road Richlands, VA 24641	0.01 acres 1/75 of 0.87 acres	0.0145%	0.00083%	0.00237%	n/a
(3.5) Nellie A. Maynard P.O. Box 296 Raven, VA 24639	0.01 acres 1/75 of 0.87 acres	0.0145%	0.00083%	0.00237%	n/a
(3.6) Tammy D. Boyd Street 195 Taylor Circle Raven, VA 24639	0.01 acres 1/75 of 0.87 acres	0.0145%	0.00083%	0.00237%	n/a
(4) Thelma H. Osborne Helrs, Devlees, Successors or Assigns					
(4.1) Paul Junior Osborne 2869 Sharon Place Grand Junction, CO 81503	0.03 acres 1/30 of 0.87 acres	0.0363%	0.00208%	0.00593%	n/a
<i>Prevailing plaintiff under Case No. 027CL0000819-00 (10). Awarded 100% of the CBM royalty.</i>					
(4.2) Curtis McCoy Osborne P.O. Box 31 Raven, VA 24639	0.03 acres 1/30 of 0.87 acres	0.0363%	0.00208%	0.00593%	n/a
<i>Prevailing plaintiff under Case No. 027CL0000819-00 (10). Awarded 100% of the CBM royalty.</i>					
(4.3) Barbara Joyce Harmon P.O. Box 174 North Tazewell, VA 24630	0.03 acres 1/30 of 0.87 acres	0.0363%	0.00208%	0.00593%	n/a
<i>Prevailing plaintiff under Case No. 027CL0000819-00 (10). Awarded 100% of the CBM royalty.</i>					
(5) Joseph P. Home 492 Gray Branch Road Cedar Bluff, VA 24609	0.09 acres 1/10 of 0.87 acres	0.1088%	0.00625%	0.01778%	n/a
(6) Nancy H. Stilwell Helrs, Devlsees, Successors, or Assigns					
(6.1) Linkous Everett Horn PO Box 1549 Richlands, VA 24641	0.02 acres 1/50 of 0.87 acres	0.0218%	0.00125%	0.00356%	n/a
(6.2) John Andrew Stilwell 130 Winter Lane Pounding Mill, VA 24637	0.02 acres 1/50 of 0.87 acres	0.0218%	0.00125%	0.00356%	n/a
(6.3) Connle Ann Stilwell Sparks 146 Sparks Hollow Road North Tazewell, VA 24630	0.02 acres 1/50 of 0.87 acres	0.0218%	0.00125%	0.00356%	n/a
(6.4) Patricia Kay Stilwell 110 Rasnake Road North Tazewell, VA 24630	0.02 acres 1/50 of 0.87 acres	0.0218%	0.00125%	0.00356%	n/a

Exhibit EE
 Unit T-36
 Docket # VGOB-98-0324-0625-13
 List of Owners/Claimants with Royalty Split Agreements/Court Orders/HB2058

	Acres in Unit	Percent of Unit	Division of Interest in		Percent of Escrow
			6-Right 5.74713%	7-Right 18.34981%	
(6.5) Tony Douglas Stillwell 140 Rasnake Road North Tazewell, VA 24630	0.02 acres 1/50 of 0.87 acres	0.0218%	0.00125%	0.00356%	n/a
(7) Earnest Horn Heirs, Devisees, Successors or Assigns					
(7.1) Dorothy Horn Heirs, Devisees, Successors or Assigns					
(7.1.1) Wesley D. Perkins 305 Bane Bottom Avenue Cedar Bluff, VA 24609	0.04 acres 1/20 of 0.87 acres	0.0544%	0.00313%	0.00889%	n/a
<i>Entitled to 1/2 of Royalties by Deed of Gift:</i>					
(7.1.2) Tania Yvonne Hess 195 Anglewood Lane Cedar Bluff, VA 24609	0.04 acres 1/20 of 0.87 acres	0.0544%	0.00313%	0.00889%	n/a
(8) Martha Smith PO Box 395 Max Meadows, VA 24360	0.09 acres 1/10 of 0.87 acres	0.1088%	0.00625%	0.01778%	n/a
(9) Sarah K. Day Heirs, Devisees, Successors, or Assigns					
(9.1) Kathy Lynn Bostic PO Box 58 Cedar Bluff, VA 24609	0.02 acres 1/50 of 0.87 acres	0.0218%	0.00125%	0.00356%	n/a
(9.2) Frankie Lee Stacy PO Box 11536 Blacksburg, VA 24062	0.02 acres 1/50 of 0.87 acres	0.0218%	0.00125%	0.00356%	n/a
(9.3) Chrisie Ann Smock 3267 Kings Creek Road Hayes, VA 23072	0.02 acres 1/50 of 0.87 acres	0.0218%	0.00125%	0.00356%	n/a
(9.4) Melissa Kay Long 100 Dorsey Drive Barboursville, WV 25504	0.02 acres 1/50 of 0.87 acres	0.0218%	0.00125%	0.00356%	n/a
(9.5) Tammy Brown PO Box 353 Pearisburg, VA 24134	0.02 acres 1/50 of 0.87 acres	0.0218%	0.00125%	0.00356%	n/a
(10) Carl Horn Heirs, Devisees, Successors or Assigns					
(10.1) Marilyn Taylor 4336 Wardell Road Pounding Mill, VA 24637	0.09 acres 1/10 of 0.87 acres	0.1088%	0.00625%	0.01778%	n/a
<i>Prevailing plaintiff under Case No. 027CL0000819-00 (10). Awarded 100% of the CBM royalty.</i>					
	Total tract acres	0.8621			
	Total tract percent		1.0776%		
TOTAL RESOLVED					
	Acres	62.4411			
	Percent		78.0514%		

190001766

INSTRUMENT 190001766
RECORDED IN THE CLERK'S OFFICE OF
BUCHANAN COUNTY CIRCUIT COURT ON
DECEMBER 4, 2019 AT 10:05 AM
BEVERLY S. TILLER, CLERK
RECORDED BY: GGB