

**BEFORE THE VIRGINIA GAS AND OIL BOARD**

**RELIEF SOUGHT:** An Order for Disbursement of Escrowed Funds

**JURISDICTION:** Code of Virginia § 45.1-351. (et seq) AND § 45.1-361.22 (et seq) AND § 45.1-361.22:2

**UNITWELL NAME:** T36  
**TRACT(S):** 2A  
**LOCATION:** BUCHANAN County, Virginia

**DOCKET NUMBER:** VGOB-98-0324-0625-12

**APPLICANTS:** CNX Gas Company LLC on behalf of Jay Clarence Stilwell, Jr., Kathy J. Stilwell, Veronica G Helten

**HEARING DATE AND LOCATION:** On June 16, 2015, the Virginia Gas and Oil Board, on its own motion, granted the Director of the Division of Gas and Oil the authority to process coal owner dismissal disbursements that have no pending deficiencies or issues. Code of Virginia Section 45.1-361.22:2. Effective date: July 1, 2015.

**APPEARANCES:** Mark A. Swartz on behalf of CNX Gas Company LLC

**PRIOR PROCEEDINGS:**

- 1. Original Pooling Order Executed 05/11/1998, Recorded on 05/14/1998, Deed Book/Instrument No. 476, Page 154.
- 2. Supplemental Order Executed 06/26/1998, Recorded on 07/14/1998, Deed Book/Instrument No. 478, Page 668.
- 3. Supplemental Order -01 Executed 05/02/2000, Recorded on 05/03/2000, Deed Book/Instrument No. 506, Page 715.

4. Supplemental Order -02 Executed 05/01/2000, Recorded on 05/03/2000, Deed Book/Instrument No. 506, Page 732.
5. Modification Order -03 Executed 03/29/2004, Recorded on 04/02/2004, Deed Book/Instrument No. 589, Page 577.
6. Disbursement Order -04 Executed 09/19/2006, Recorded on 09/26/2006, Deed Book/Instrument No. 060003143.
7. Supplemental Order -03, Recorded on 09/26/2006, Deed Book/Instrument No. 060003155.
8. Disbursement Order -05 Executed 08/21/2007, Recorded on 08/28/2007, Deed Book/Instrument No. 70003164.
9. Disbursement Order -10 Executed 05/30/2012, Recorded on 06/25/2012, Deed Book/Instrument No. 120001251.
10. Disbursement Order -11 Executed 10/18/2017, Recorded on 10/31/2017, Deed Book/Instrument No. 170002282.

**NOTICE:**

- (1) Amend the Pooling Order to provide for the disbursement of funds on deposit in the Escrow Account attributable to Tract(s) 2A identified in the attached petition.
- (2) Delete the requirement that the Unit Operator place future royalties attributable to Tract(s) 2A relative to the interests of the Applicants identified in the attached petition.
- (3) Continue the escrow account under this docket number.

**FINDINGS:** Code of Virginia § 45.1-361.22 AND § 45.1-361.22:2

Applicant has certified and represented to the Board that:

- a. Kathy J. Stilwell, Clarence J. Stilwell, Jr. and Veronica Helten are the gas claimant in Tract(s) 2A. As such Kathy J. Stilwell, Clarence J. Stilwell, Jr., and Veronica Helten are entitled to 100% of the CBM royalties now in escrow and as may be hereafter payable. See Va. Code Ann. § 45.1-361.22:2.A.
- b. That CNX Gas Company LLC has given the notice(s) required by § 45.1-361.22:2.A to all conflicting claimants identified in the above referenced pooling Order and any supplemental Orders pertaining thereto.
- c. That none of the conflicting claimants noticed have provided, within 45 days of the notice(s) given as provided in b. above, the Board, its designated agent the Director of the Division of Gas and Oil, the Operator and/or the Applicant evidence of either an agreement regarding the escrowed funds/royalties or a proceeding regarding same.
- d. That a detailed accounting in accordance with the applicable provisions of § 45.1-361.22 is submitted herewith and identified as Exhibit J.
- e. That an Exhibit identified as Table 1 is annexed hereto, and it specifies how the disbursement(s) is to be calculated and paid by the escrow agent.
- f. That Va. Code Ann. § 45.1-361.22:2.A. further provides that the Operator shall pay such royalties as may hereafter be payable directly to the gas claimant Kathy J. Stilwell, Clarence J. Stilwell, Jr., and Veronica Helten and not escrow same. See Exhibit EE annexed hereto

**RELIEF GRANTED:**

VGOB Disbursement  
Unit T36

VGOB-98-0324-0625-12

Table 1

Tracts: 2A

Item	Tract	Disbursement Table	Fractional Ownership		Net Acreage		Royalty Split		Escrowed Acres		Percent of Escrowed Funds		Adjustment Amount	
			in Tract	in Tract	in Tract	in Tract	Agreement	Disbursed	Disbursed	Disbursed	Disbursed	Disbursed	Disbursed	Disbursed
		Total acreage in escrow before disbursement							3.63640					
			32.3000											
			2A Tract 2A (total acreage)											
1	2A	Kathy J. Stilwell\PO Box 1035 Raven VA 24639	1/504	0.0641	100.00%	0.0641	100.00%	0.0641	1.7624%					
2	2A	Jay Clarence Stilwell, Jr.\#1183552 Wise Correction Unit PO Box 1198 Coeburn, VA 24230	1/504	0.0641	100.00%	0.0641	100.00%	0.0641	1.7624%					
3	2A	Veronica G Helten\PO Box 333 Pounding Mill VA 24637	1/504	0.0641	100.00%	0.0641	100.00%	0.0641	1.7624%					

**Adjustment Comments:**

1. The Escrow Agent is ordered, to within ten (10) days of receipt of this executed order, disburse funds for the unit and applicants detailed in Table 1.
2. The Escrow Agent is ordered to continue the Escrow Account for the Subject Drilling unit based on the attached Revised Exhibit E which replaces all prior Exhibit E's recorded for the Subject Drilling Unit.

**CONCLUSION:**

Therefore, the requested relief and all terms and provisions set forth above be and hereby are granted and IT IS SO ORDERED.

**APPEALS:**

Appeals of this Order are governed by the provisions of the Code of Virginia § 45.1-361.9 which provides that any order or decision of the Board may be appealed to the appropriate circuit court and that whenever a coal owner, coal operator, gas owner, gas operator, or operator of a gas storage field certificated by the State Corporation Commission is a party in such action, the court shall hear such appeal de novo.

DONE AND EXECUTED this 22 day of February, 2018 by a majority of the Virginia Gas and Oil Board.



Chairman, Bradley C. Lambert

DONE AND PERFORMED this 22 day of February, 2018 by Order of the Virginia Gas and Oil Board.



Rick Cooper  
Principal Executive to the  
staff, Virginia Gas and Oil Board

COMMONWEALTH OF VIRGINIA  
COUNTY OF RUSSELL

Acknowledged on this 22<sup>nd</sup> day of February, 2018, personally before me a notary public in and for the Commonwealth of Virginia, appeared Bradley C. Lambert, being duly sworn did depose and say that he is the Chairman of the Virginia Gas and Oil Board and appeared Rick Cooper, being duly sworn did depose and say that he is Principal Executive to the staff of the Virginia Gas and Oil Board, that they executed the same and was authorized to do so.

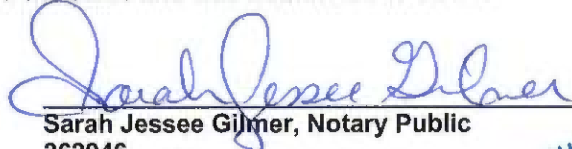
  
Sarah Jessee Gilmer, Notary Public  
262946

My Commission expires: July 31, 2021

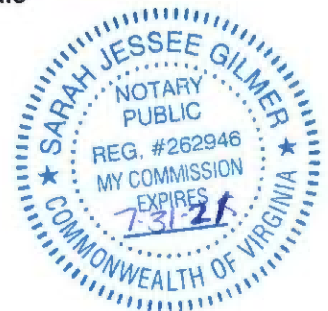

BEFORE THE VIRGINIA GAS AND OIL BOARD

PETITIONER: CNX Gas Company LLC

DIVISION OF GAS AND OIL

DOCKET NO: VGOB 98-0324-0625-12

RELIEF SOUGHT: (1) DISBURSEMENT FROM ESCROW REGARDING TRACT(S) 2A (2) AND DISMISSAL OF COAL OWNERS PURSUANT TO CODE OF VIRGINIA SECTION 45.1-361.22:2.

HEARING DATE: On June 16, 2015, the Virginia Gas and Oil Board, on its own motion, granted the Director of the Division of Gas and Oil the authority to process coal owner dismissal disbursements that have no pending deficiencies or issues. Code of Virginia Section 45.1-361.22:2. Effective date: July 1, 2015.

DRILLING UNIT: T36

BUCHANAN COUNTY, VIRGINIA

PETITION FOR ORDER OF DISBURSEMENT OF ESCROW FUNDS

1. Petitioner and its counsel

Petitioner is CNX Gas Company LLC, PO Box 570, Pounding Mill, VA 24637, (276)596-5075. Petitioner's counsel is Mark A. Swartz, Hillard & Swartz, LLP, 122 Capital Street, Suite 201, Charleston, WV 25301.

2. Relief Sought

(1) the disbursement of escrowed funds heretofore deposited with the Board's Escrow Agent, attributable to Tract 2A, as depicted upon the annexed table; and (2) Dismissal of coal owner: Hurt McGuire Land Trust. (Royalties currently being paid under BUCH1SGU2, Docket #VGOB 08-1118-2367).

3. Legal Authority

Va. Code Ann. § 45.1-361.1 et seq., 4 VAC 25-160-140., and relevant Virginia Gas and Oil Board Orders ("Board") heretofore promulgated pursuant to law.

4. Type of Well(s)

Coalbed Methane

5. Factual basis for relief requested

- a. Kathy J. Stilwell, Clarence J. Stilwell, Jr. and Veronica Helten are the gas claimant in Tract(s) 2A. As such Kathy J. Stilwell, Clarence J. Stilwell, Jr., and Veronica Helten are entitled to 100% of the CBM royalties now in escrow and as may be hereafter payable. See Va. Code Ann. § 45.1-361.22:2.A.
- b. That CNX Gas Company LLC has given the notice(s) required by § 45.1-361.22:2.A to all conflicting claimants identified in the above referenced pooling Order and any supplemental Orders pertaining thereto.
- c. That none of the conflicting claimants noticed have provided, within 45 days of the notice(s) given as provided in b. above, the Board, its designated agent the Director of the Division of Gas and Oil, the Operator and/or the Applicant evidence of either an agreement regarding the escrowed funds/royalties or a proceeding regarding same.
- d. That a detailed accounting in accordance with the applicable provisions of § 45.1-361.22 is submitted herewith and identified as Exhibit J.
- e. That an Exhibit identified as Table 1 is annexed hereto, and it specifies how the disbursement (s) is to be calculated and paid by the escrow agent.
- f. That Va. Code Ann. § 45.1-361.22:2.A. further provides that the Operator shall pay such royalties as may hereafter be payable directly to the gas claimant Kathy J. Stilwell, Clarence J. Stilwell, Jr., and Veronica Helten and not escrow same. See Exhibit EE annexed hereto

#### **6. Attestation**

The foregoing Petition to the best of my knowledge, information, and belief is true and correct.



PROPERTY LINES SHOWN WERE TAKEN FROM ~~CONVEYANCES~~  
BY CNX LAND RESOURCES, INC. AND WERE NOT SURVEYED.

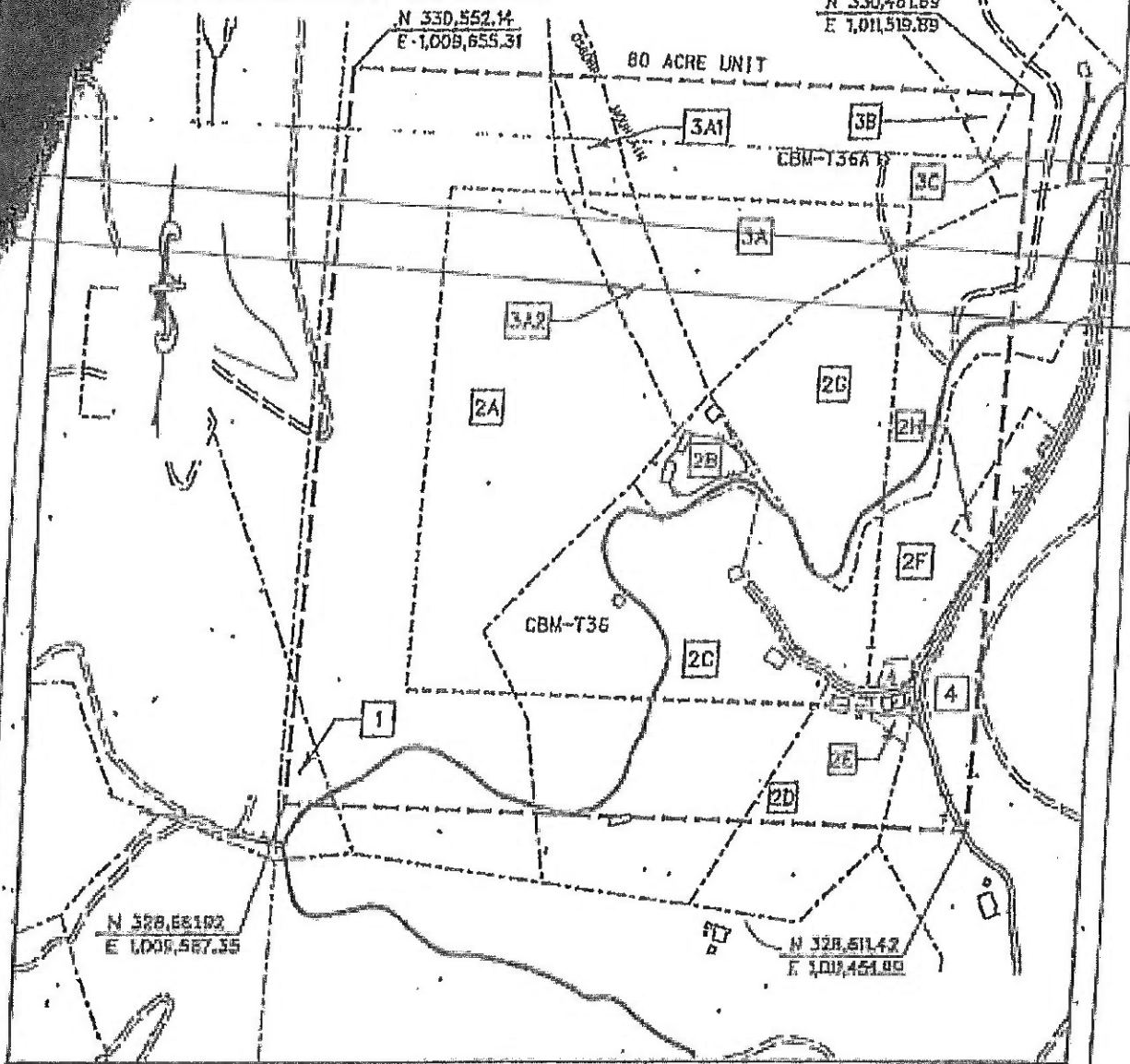
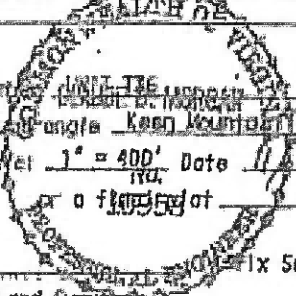

EXHIBIT-A  
 DAKWOOD FIELD  
 UNIT T-36  
 FORCE POOLING  
 VGOB-98-0324-0625-03

Company CNX Gas Company LLC Well Name and Number UNIT T-36  
 Tract No. \_\_\_\_\_ Elevation \_\_\_\_\_ Drift angle Keep Mountain  
 County Bushanan District Garden Scale 1" = 400' Date 11/2/03  
 This plat is a new plat X ; an updated plat \_\_\_\_\_ ; or a final plat \_\_\_\_\_

Form DGB-GO-7  
 Rev. 9/91

*Clayton S. May*  
 Licensed Professional Engineer or Licensed Land Surveyor



CNX Gas Company LLC  
UNIT T-36  
Tract Identification

H. S. T. Group - All Minerals  
Island Creek Coal Company/Consolidation Coal Company - Below Drainage Coal Leased  
Jewell Smokeless Coal Corporation - Above Drainage Coal Leased  
CNX Gas Company LLC - CBM Leased  
Consolidation Coal Company - Surface  
0.45 acres 0.5625%

2A. Hurt McGuire Land Trust (William P. Stilwell 143.6 Acre Tract) - Coal  
Consolidation Coal Company - Below Drainage Coal Leased  
A. T. Massey - Above Drainage Coal Leased  
CNX Gas Company LLC - CBM Leased  
Thomas Stilwell Heirs - Surface and All Minerals except Coal  
CNX Gas Company LLC - Oil, Gas and CBM Leased (7/1/77)  
32.30 acres 40.3750%

2B. Hurt McGuire Land Trust (William P. Stilwell 143.6 Acre Tract) - Coal  
Consolidation Coal Company - Below Drainage Coal Leased  
A. T. Massey - Above Drainage Coal Leased  
CNX Gas Company LLC - CBM Leased  
Walter Underwood - Surface and All Minerals except Coal  
1.25 acres 1.5625%

2C. Hurt McGuire Land Trust (William P. Stilwell 143.6 Acre Tract) - Coal  
Consolidation Coal Company - Below Drainage Coal Leased  
A. T. Massey - Above Drainage Coal Leased  
CNX Gas Company LLC - CBM Leased  
Joe Nipper - Surface and All Minerals except Coal  
12.07 acres 15.0875%

2D. Hurt McGuire Land Trust (William P. Stilwell 143.6 Acre Tract) - Coal  
Consolidation Coal Company - Below Drainage Coal Leased  
A. T. Massey - Above Drainage Coal Leased  
CNX Gas Company LLC - CBM Leased  
Donald Nipper - Surface and All Minerals except Coal  
2.21 acres 2.7625%

2E. Hurt McGuire Land Trust (William P. Stilwell 143.6 Acre Tract) - Coal  
Consolidation Coal Company - Below Drainage Coal Leased  
A. T. Massey - Above Drainage Coal Leased  
CNX Gas Company LLC - CBM Leased  
Osborne Mountain Pentecostal Church - Surface and All Minerals except Coal  
0.29 acres 0.3625%

**CNX Gas Company LLC**  
**UNIT T-36**  
 Tract Identification

Hurt McGuire Land Trust (William P. Stilwell 143.6 Acre Tract) - Coal  
 Consolidation Coal Company - Below Drainage Coal Leased  
 A. T. Massey - Above Drainage Coal Leased  
 CNX Gas Company LLC - CBM Leased  
 Mitchell Counts, et al - Surface and All Minerals except Coal  
 5.65 acres 7.0625%

2G. Hurt McGuire Land Trust (William P. Stilwell 143.6 Acre Tract) - Coal  
 Consolidation Coal Company - Below Drainage Coal Leased  
 A. T. Massey - Above Drainage Coal Leased  
 CNX Gas Company LLC - CBM Leased  
 Albert Ball Heirs - Surface and All Minerals except Coal  
 CNX Gas Company LLC - Oil, Gas and CBM Leased  
 9.64 acres 12.0500%

2H. Hurt McGuire Land Trust (William P. Stilwell 143.6 Acre Tract) - Coal  
 Consolidation Coal Company - Below Drainage Coal Leased  
 A. T. Massey - Above Drainage Coal Leased  
 CNX Gas Company LLC - CBM Leased  
 Rodney D. Taylor, et ux - Surface and All Minerals except Coal  
 0.33 acres 0.4125%

3A. Hurt McGuire Land Trust (William P. Stilwell 143.6 Acre Tract) - Coal  
 Consolidation Coal Company - Below Drainage Coal Leased  
 A. T. Massey - Above Drainage Coal Leased  
 CNX Gas Company LLC - CBM Leased  
 Linkous Horn Heirs - All Minerals except Coal  
 CNX Gas Company LLC - Oil, Gas and CBM Leased (10%)  
 Danny McClanahan - Surface, (Oil and Gas Claimant)  
 9.48 acres 11.8500%

3A1. Hurt McGuire Land Trust (William P. Stilwell 143.6 Acre Tract) - Coal  
 Consolidation Coal Company - Below Drainage Coal Leased  
 A. T. Massey - Above Drainage Coal Leased  
 CNX Gas Company LLC - CBM Leased  
 Linkous Horn Heirs/Thomas Stilwell Heirs - All Minerals except Coal  
 CNX Gas Company LLC - Oil, Gas and CBM Leased (10%) if owned by Linkous Horn Heirs  
 CNX Gas Company LLC - Oil, Gas and CBM Leased (71/72) if owned by Thomas Stilwell Heirs  
 Danny McClanahan - Surface, (Oil and Gas Claimant)  
 1.03 acres 1.2875%

\*Tract ID incorrectly indicated that the oil and gas was  
 being claimed by Danny McClanahan.  
 The claim only applies to Tracts 3A1 and 3A2 only

CNX Gas Company LLC  
UNIT T-36  
Tract Identification

Hurt McGuire Land Trust (William P. Stilwell 443.6 Acre Tract) - Coal  
Consolidation Coal Company - Below Drainage Coal Leased  
A. T. Massey - Above Drainage Coal Leased  
CNX Gas Company LLC - CBM Leased  
Linkous Horn Heirs/Thomas Stilwell Heirs - All Minerals except Coal  
CNX Gas Company LLC - Oil, Gas and CBM Leased (10%) if owned by Linkous Horn Heirs  
CNX Gas Company LLC - Oil, Gas and CBM Leased (70%) if owned by Thomas Stilwell Heirs  
Danny McClanahan - Surface, (Oil and Gas Claimant)  
2.03 acres                      2.6375%

3B. & 3C.      Hurt McGuire Land Trust (William P. Stilwell 143.6 Acre Tract) - Coal  
Consolidation Coal Company - Below Drainage Coal Leased  
A. T. Massey - Above Drainage Coal Leased  
CNX Gas Company LLC - CBM Leased  
Linkous Horn Heirs - All Minerals except Coal  
CNX Gas Company LLC - Oil, Gas and CBM Leased  
Arlen Osborne - Surface  
0.87 acres                      1.0875%

3B.              Arlen Osborne - Surface  
3C.              Willard Osborne - Surface

4.                Coal Mountain Mining Company L.L.P. Tr. 26 - Fee  
Consolidation Coal Company - Below Drainage Coal Leased  
A. T. Massey - Above Drainage Coal Leased  
CNX Gas Company LLC - Oil, Gas and CBM Leased  
2.40 acres                      3.0000%

Exhibit E  
Unit T-36  
Docket # VGOB-98-0324-0625-12  
List of Owners/Claimants that require escrow

	Acres in Unit	Percent of Unit	Division of Interest in	
			6-Right 5.74713%	7-Right 16.34981%
<b><u>Tract #2E, 0.29 acres</u></b>				
<b><i>Outstanding W9/Affidavit</i></b>				
<b><u>COAL OWNERSHIP</u></b>				
(1) Hurt McGuire Land Trust c/o Charles Green P.O. Box 1067 Bluefield, VA 24605	0.29 acres	0.3625%	0.02083%	0.05927%
<b><u>OIL &amp; GAS OWNERSHIP</u></b>				
(1) Trustees of Osborne Mountain Pentecostal Church c/o Luther Bowman, Pastor HC 62, Box 174 Raven, VA 24639	0.29 acres	0.3625%	0.02083%	0.05927%
	Acres	0.2900		
	Percent	0.3625%		

**Tract #3A, 9.48 acres*****Previously identified as a Title Conflict / Surface Claimant issue incorrectly. Escrow can be released to owners with a Royalty Agreement*****COAL OWNERSHIP**

(1) Hurt McGuire Land Trust c/o Charles Green P.O. Box 1067 Bluefield, VA 24605	9.48 acres	11.8500%	0.68103%	1.93745%
--	------------	----------	----------	----------

**OIL & GAS OWNERSHIP**

Linkous Horn Heirs, Devisees, Successors or Assigns	9.48 acres	11.8500%	0.68103%	1.93745%
(2) Lydia Blankenship Heirs, Devisees, Successors or Assigns				

***Royalty Split Agreement remains in dispute***

(2.7) Ronnie Osborne Box 12 Oakwood, VA 24631	0.0862 acres 1/110 of 9.48 acres	0.1077%	0.00619%	0.01761%
---	-------------------------------------	---------	----------	----------

Acres	0.0862
Percent	0.1077%

**Tract #3A1, 1.03 acres*****Escrow due to Title Conflict / Surface Claimant*****COAL OWNERSHIP**

(1) Hurt McGuire Land Trust c/o Charles Green P.O. Box 1067 Bluefield, VA 24605	1.03 acres	1.2875%	0.07399%	0.21050%
--	------------	---------	----------	----------

**OIL & GAS OWNERSHIP**

Linkous Horn Heirs, Devisees, Successors or Assigns	1.03 acres	1.2875%	0.07399%	0.21050%
(1) Arizona Osborne Heirs, Devisees, Successors or Assigns				
(1.1) Sidney Smith 1977 McVitty Road Salem, VA 24153	0.0343 acres 1/30 of 1.03 acres	0.0429%	0.00247%	0.00702%
(1.2) Kenneth R. Osborne 848 Peyton Street Roanoke, VA 24019	0.0343 acres 1/30 of 1.03 acres	0.0429%	0.00247%	0.00702%

Exhibit E  
Unit T-36  
Docket # VGOB-98-0324-0625-12  
List of Owners/Claimants that require escrow

	Acres in Unit	Percent of Unit	Division of Interest in	
			6-Right 5.74713%	7-Right 16.34981%
(1.3) Martha Gulliams 1911 McVitty Road Salem, VA 24153	0.0343 acres 1/30 of 1.03 acres	0.0429%	0.00247%	0.00702%
(2) Lydia Blankenship Heirs, Devisees, Successors or Assigns				
(2.1) Mary Jane Keen 1077 Longwall LN Raven, VA 24639	0.0094 acres 1/110 of 1.03 acres	0.0117%	0.00067%	0.00191%
(2.2) Shirley Keen 1685 Honaker Branch Road Raven, VA 24639	0.0094 acres 1/110 of 1.03 acres	0.0117%	0.00067%	0.00191%
(2.3) Patsy Moore 6985 Horn Mountain Road Raven, VA 24639	0.0094 acres 1/110 of 1.03 acres	0.0117%	0.00067%	0.00191%
(2.4) Brenda Sue Justice PO Box 522 Keen Mountain, VA 24624	0.0094 acres 1/110 of 1.03 acres	0.0117%	0.00067%	0.00191%
(2.5) James R. Osborne P. O. Box 484 Keen Mountain, VA 24624	0.0094 acres 1/110 of 1.03 acres	0.0117%	0.00067%	0.00191%
(2.6) Clifford Osborne Heirs, Devisees, Successors or Assigns				
(2.6.1) Phyllis W. Osborne 1109 Moore Rd. Raven, VA 24639	0.0094 acres 1/110 of 1.03 acres	0.0117%	0.00067%	0.00191%
(2.7) Ronnie Osborne Box 12 Oakwood, VA 24631	0.0094 acres 1/110 of 1.03 acres	0.0117%	0.00067%	0.00191%
(2.8) Charles M. Osborne 216 Plantation Drive Richlands, VA 24641	0.0094 acres 1/110 of 1.03 acres	0.0117%	0.00067%	0.00191%
(2.9) Richard Osborne 1082 Canterbury Rd. Oakwood, VA 24631	0.0094 acres 1/110 of 1.03 acres	0.0117%	0.00067%	0.00191%
(2.10) William Osborne Heirs, Devisees, Successors or Assigns				
(2.10.1) Ruth Keen				
(2.10.1.1) Joyce Lineberry Mays c/o Rose Mays P.O. Box 764 Cooleemee, NC 27014	0.0094 acres 1/110 of 1.03 acres	0.0117%	0.00067%	0.00191%
(2.11) John David Osborne Heirs, Devisees, Successors or Assigns				
(2.11.1) Darlene B. Osborne 1055 Mapleleaf Hollow Raven, VA 24639	0.0094 acres 1/110 of 1.03 acres	0.0117%	0.00067%	0.00191%
(3) Henry Horn Heirs, Devisees, Successors or Assigns				
(3.1) Perry W. Horn Heirs, Devisees, Successors or Assigns				
(3.1.1) Margaret Dye 784 Big Creek Rd Richlands, VA 24641	0.0064 acres 4/643 of 1.03 acres	0.0080%	0.00046%	0.00131%

**Exhibit E**  
**Unit T-36**  
**Docket # VGOB-98-0324-0625-12**  
**List of Owners/Claimants that require escrow**

		Acres in Unit	Percent of Unit	Division of Interest in	
				6-Right 5.74713%	7-Right 16.34981%
(3.1.2)	Nellie Maynard Box 296 Raven, VA 24639	0.0064 acres 4/643 of 1.03 acres	0.0080%	0.00046%	0.00131%
(3.1.3)	Tammy Boyd Street 195 Taylor Cir Raven, VA 24639	0.0064 acres 4/643 of 1.03 acres	0.0080%	0.00046%	0.00131%
(3.2)	Larry M. Horn Heirs, Devisees, Successors or Assigns	<i>No Issue - Interest goes to siblings</i>			
(3.3)	Ivory Horn Heirs, Devisees, Successors or Assigns				
(3.3.1)	Margaret E. Dye 784 Big Creek Road Richlands, VA 24641	0.0222 acres 97/4500 of 1.03 acres	0.0278%	0.00159%	0.00454%
(3.3.2)	Nellie A. Maynard P.O. Box 296 Raven, VA 24639	0.0222 acres 97/4500 of 1.03 acres	0.0278%	0.00159%	0.00454%
(3.3.3)	Tammy D. Boyd Street 195 Taylor Circle Raven, VA 24639	0.0222 acres 97/4500 of 1.03 acres	0.0278%	0.00159%	0.00454%
(3.3.4)	Patricia D. Horton 200 Birch Street Raven, VA 24639	0.0057 acres 1/180 of 1.03 acres	0.0072%	0.00041%	0.00117%
(3.3.5)	Danny W. Elder P.O. Box 748 Raven, VA 24639	0.0057 acres 1/180 of 1.03 acres	0.0072%	0.00041%	0.00117%
(3.3.6)	Robert G. Elder 229 Horton Crest Drive #15 Richlands, VA 24641	0.0057 acres 1/180 of 1.03 acres	0.0072%	0.00041%	0.00117%
(4)	Thelma H. Osborne Heirs, Devisees, Successors or Assigns				
(4.1)	Paul Junior Osborne 2869 Sharon Place Grand Junction, CO 81503	0.0343 acres 1/30 of 1.03 acres	0.0429%	0.00247%	0.00702%
(4.2)	Curtis McCoy Osborne P.O. Box 31 Raven, VA 24639	0.0343 acres 1/30 of 1.03 acres	0.0429%	0.00247%	0.00702%
(4.3)	Barbara Joyce Harmon P.O. Box 174 North Tazewell, VA 24630	0.0343 acres 1/30 of 1.03 acres	0.0429%	0.00247%	0.00702%
(5)	Joseph P. Horne 492 Gray Branch Road Cedar Bluff, VA 24609	0.1030 acres 1/10 of 1.03 acres	0.1288%	0.00740%	0.02105%
(6)	Nancy H. Stilwell Heirs, Devisees, Successors or Assigns				
(6.1)	Linkous Everett Horn PO Box 1549 Richlands, VA 24641	0.0206 acres 1/50 of 1.03 acres	0.0258%	0.00148%	0.00421%
(6.2)	John Andrew Stilwell <i>Address Unknown</i> Richlands, VA 24641	0.0206 acres 1/50 of 1.03 acres	0.0258%	0.00148%	0.00421%
(6.3)	Connie Ann Stilwell Sparks 146 Sparks Hollow Rd N. Tazewell, VA 24630	0.0206 acres 1/50 of 1.03 acres	0.0258%	0.00148%	0.00421%
(6.4)	Patricia Kay Stilwell 110 Rasnake Rd N. Tazewell, VA 24630	0.0206 acres 1/50 of 1.03 acres	0.0258%	0.00148%	0.00421%

Exhibit E  
Unit T-36  
Docket # VGOB-98-0324-0625-12  
List of Owners/Claimants that require escrow

180000412

	Acres in Unit	Percent of Unit	Division of interest in	
			6-Right 5.74713%	7-Right 16.34981%
(6.5) Tony Douglas Stilwell 140 Rasnake Rd N. Tazewell, VA 24630	0.0206 acres 1/50 of 1.03 acres	0.0258%	0.00148%	0.00421%
(7) Earnest Horn Heirs, Devisees, Successors or Assigns				
(7.1) Dorothy Horn Heirs, Devisees, Successors or Assigns				
(7.1.1) Wesley D. Perkins 305 Bane Bottom Avenue Cedar Bluff, VA 24609	0.0515 acres 1/20 of 1.03 acres	0.0644%	0.00370%	0.01053%
<i>Entitled to 1/2 of Royalties by Deed of Gift</i>				
(7.1.2) Tania Yvonne Hess 195 Anglewood Lane Cedar Bluff, VA 24609	0.0515 acres 1/20 of 1.03 acres	0.0644%	0.00370%	0.01053%
(8) Martha Smith P. O. Box 395 Max Meadows, VA 24360	0.1030 acres 1/10 of 1.03 acres	0.1288%	0.00740%	0.02105%
(9) Sarah K. Day Heirs, Devisees, Successors or Assigns				
(9.1) Kathy Lynn Bostic PO Box 58 Cedar Bluff, VA 24609	0.0206 acres 1/50 of 1.03 acres	0.0258%	0.00148%	0.00421%
(9.2) Frankie Lee Stacy PO Box 11536 Blacksburg, VA 24082	0.0206 acres 1/50 of 1.03 acres	0.0258%	0.00148%	0.00421%
(9.3) Christie Ann Smock 3267 Kings Creek Rd Hayes, VA 23077	0.0206 acres 1/50 of 1.03 acres	0.0258%	0.00148%	0.00421%
(9.4) Melissa Kay Long 100 Dorsey Dr Barbourseville, WV 25504	0.0206 acres 1/50 of 1.03 acres	0.0258%	0.00148%	0.00421%
(9.5) Tammy Brown PO Box 353 Pearisburg, VA 24134	0.0206 acres 1/50 of 1.03 acres	0.0258%	0.00148%	0.00421%
(10) Carl Horn Heirs, Devisees, Successors or Assigns				
(10.1) Marilyn Taylor PO Box 285 Pounding Mill, VA 24637	0.1030 acres 1/10 of 1.03 acres	0.1288%	0.00740%	0.02105%
<b>- OR -</b>				
Thomas Stilwell Heirs, Devisees, Successors or Assigns	1.03 acres	1.2875%	0.07399%	0.21050%
(1) Beulah V. Osborne Heirs, Devisees, Successors or Assigns				
(1.1) Sterling Osborne 3639 Clifton Fork road Raven, VA 24639	0.0107 acres 1/96 of 1.03 acres	0.0134%	0.00077%	0.00219%
(1.2) Mae Miller 8101 Brown Mountain Road Jewell Ridge, VA 24622-8706	0.0107 acres 1/96 of 1.03 acres	0.0134%	0.00077%	0.00219%
(1.3) Sylvia A. Miller 3999 Osborne Road Raven, VA 24639	0.0107 acres 1/96 of 1.03 acres	0.0134%	0.00077%	0.00219%
(1.4) Doris Mitchell 1045 Jewell Ridge Road	0.0107 acres 1/96 of 1.03 acres	0.0134%	0.00077%	0.00219%



**Exhibit E**  
**Unit T-36**  
**Docket # VGOB-98-0324-0625-12**  
**List of Owners/Claimants that require escrow**

	Acres in Unit	Percent of Unit	Division of Interest in	
			6-Right 5.74713%	7-Right 16.34981%
Richlands, VA 24641				
(1.5) Brenda Shortt PO Box 652 Keen Mountain, VA 24624	0.0107 acres 1/96 of 1.03 acres	0.0134%	0.00077%	0.00219%
(1.6) Bobby Osborne 349 Bridgestone Drive, Box 12 Raven, VA 24639	0.0107 acres 1/96 of 1.03 acres	0.0134%	0.00077%	0.00219%
(1.7) Danny Osborne PO Box 464 Keen Mountain, VA 24624	0.0107 acres 1/96 of 1.03 acres	0.0134%	0.00077%	0.00219%
(1.8) Harold Eugene Osborne 214 Carson Avenue, Apt. 46 Richlands, VA 24641	0.0107 acres 1/96 of 1.03 acres	0.0134%	0.00077%	0.00219%
(1.9) Jerry Lane Osborne 2414 Harrys Branch Road Whitewood, VA 24657-9462	0.0107 acres 1/96 of 1.03 acres	0.0134%	0.00077%	0.00219%
(1.10) Melvin Junior Osborne PO Box 1239 Raven, VA 24639	0.0107 acres 1/96 of 1.03 acres	0.0134%	0.00077%	0.00219%
(1.11) Roger Osborne Heirs, Devisees, Successors or Assigns				
(1.11.1) Michelle Tuggle 702 Lynnwood Drive Bristol, VA 24201	0.0054 acres 1/192 of 1.03 acres	0.0067%	0.00039%	0.00110%
(1.11.2) Susie Osborne 116 Troonsway Road Winstom Salem, NC 27127	0.0054 acres 1/192 of 1.03 acres	0.0067%	0.00039%	0.00110%
(1.12) Betty L. Smith Heirs, Devisees, Successors or Assigns				
(1.12.1) Gary Wayne Smith <i>Address Pending</i>	0.0018 acres 1/576 of 1.03 acres	0.0022%	0.00013%	0.00037%
(1.12.2) Randy Smith <i>Address Pending</i>	0.0018 acres 1/576 of 1.03 acres	0.0022%	0.00013%	0.00037%
(1.12.3) David Smith PO Box 603 Hurley, VA 24620	0.0018 acres 1/576 of 1.03 acres	0.0022%	0.00013%	0.00037%
(1.12.4) Jamie Lee Smith 161 Meadows Street Pounding Mill, VA 24637	0.0018 acres 1/576 of 1.03 acres	0.0022%	0.00013%	0.00037%
(1.12.5) Colonel Smith, Jr. PO Box 842 Raven, VA 24639	0.0018 acres 1/576 of 1.03 acres	0.0022%	0.00013%	0.00037%
(1.12.6) Timmy James Smith <i>Address Pending</i>	0.0018 acres 1/576 of 1.03 acres	0.0022%	0.00013%	0.00037%
(2) Exie Osborne Heirs, Devisees, Successors or Assigns				
(2.1) John Osborne 368 Gov. G.C. Peary Highway Raven, VA 24639	0.0215 acres 1/48 of 1.03 acres	0.0268%	0.00154%	0.00439%
(2.2) Maxie Jean Osborne Boyd Heirs, Devisees, Successors or Assigns				
(2.2.1) Waller Boyd PO Box 146 Raven, VA 24639	0.0107 acres 1/96 of 1.03 acres	0.0134%	0.00077%	0.00219%
(2.2.2) Anthony Boyd 14832 Slate Creek Road	0.0107 acres 1/96 of 1.03 acres	0.0134%	0.00077%	0.00219%

Exhibit E  
Unit T-36  
Docket # VGOB-98-0324-0625-12  
List of Owners/Claimants that require escrow

180000412

	Acres in Unit	Percent of Unit	Division of Interest in	
			6-Right 5.74713%	7-Right 16.34981%
Grundy, VA 24614				
(2.3) Ruth Smith PO Box 675 Doran, VA 24612	0.0215 acres 1/48 of 1.03 acres	0.0268%	0.00154%	0.00439%
(2.4) Judy Blankenship Box 221 Doran, VA 24612	0.0215 acres 1/48 of 1.03 acres	0.0268%	0.00154%	0.00439%
(2.5) Ida Proffitt 129 Major Road Raven, VA 24639	0.0215 acres 1/48 of 1.03 acres	0.0268%	0.00154%	0.00439%
(2.6) Myrtle Smith Heirs, Devisees, Successors or Assigns				
(2.6.1) Nancy Jackson PO Box 448 Doran, VA 24612	0.0107 acres 1/96 of 1.03 acres	0.0134%	0.00077%	0.00219%
(2.6.2) Darlene Ward 117 Franklin Avenue Richlands, VA 24641	0.0107 acres 1/96 of 1.03 acres	0.0134%	0.00077%	0.00219%
(3) Arihur M. Stilwell P.O. Box 314 Raven, VA 24639	0.1288 acres 1/8 of 1.03 acres	0.1609%	0.00925%	0.02631%
(4) Flossie Stilwell Osborne Heirs, Devisees, Successors or Assigns				
(4.1) Arlin W. Osborne Heirs, Devisees, Successors or Assigns				
(4.1.1) Mary Jane Osborne Heirs, Devisees, Successors or Assigns				
(4.1.1.1) Freddie Eugene Casey RNCC, 329 Dell Br Independence, VA 24348	0.0143 acres 1/72 of 1.03 acres	0.0179%	0.00103%	0.00292%
(4.2) Daniel J. Osborne 1068 Harvest Moon Rd. Raven, VA 24639	0.0143 acres 1/72 of 1.03 acres	0.0179%	0.00103%	0.00292%
(4.3) Marvin J. Osborne P. O. Box 1607 Cedar Bluff, VA 24609	0.0143 acres 1/72 of 1.03 acres	0.0179%	0.00103%	0.00292%
(4.4) Hubbard Osborne 3195 Osborne Mountain Rd. Raven, VA 24639	0.0143 acres 1/72 of 1.03 acres	0.0179%	0.00103%	0.00292%
(4.5) Jackie D. Osborne 1995 Altizer Road Raven, VA 24639-1995	0.0143 acres 1/72 of 1.03 acres	0.0179%	0.00103%	0.00292%
(4.6) Jerline Davis 118 Coronado Road North Tazewell, VA 24630	0.0143 acres 1/72 of 1.03 acres	0.0179%	0.00103%	0.00292%
(4.7) Sylvia A. Byrd 549 Jacks Creek Road Raven, VA 24639	0.0143 acres 1/72 of 1.03 acres	0.0179%	0.00103%	0.00292%
(4.8) Lois Casey 759 Big Creek Road Richlands, VA 24641	0.0143 acres 1/72 of 1.03 acres	0.0179%	0.00103%	0.00292%
(4.9) Linda S. Shelton P. O. Bx 521 Pounding Mill, VA 24637	0.0143 acres 1/72 of 1.03 acres	0.0179%	0.00103%	0.00292%
(5) Sylvester Stilwell Heirs, Devisees, Successors or Assigns				

Exhibit E  
Unit T-36  
Docket # VGOB-98-0324-0625-12  
List of Owners/Claimants that require escrow

	Acres in Unit	Percent of Unit	Division of Interest in	
			6-Right 5.74713%	7-Right 16.34981%
(5.1) Cora Arnold Heirs, Devisees, Successors or Assigns				
(5.1.1) Bessie Lowe 1082 Riverside Drive Raven, VA 24639	0.0092 acres 1/112 of 1.03 acres	0.0115%	0.00066%	0.00188%
(5.1.2) Wanda Hagy PO Box 492 N. Tazewell, VA 24630	0.0092 acres 1/112 of 1.03 acres	0.0115%	0.00066%	0.00188%
(5.1.3) Curtis Lee Stilwell PO Box 2216 Cedar Bluff, VA 24609	0.0092 acres 1/112 of 1.03 acres	0.0115%	0.00066%	0.00188%
(5.1.4) Theodore Stilwell 2212 Pea Patch Road Jewell Ridge, VA 24622-8706	0.0092 acres 1/112 of 1.03 acres	0.0115%	0.00066%	0.00188%
(5.1.5) Jay C. Stilwell Sr. Heirs, Devisees, Successors or Assigns				
(5.1.5.1) Kathy Stilwell PO Box 1035 Raven, VA 24639	0.0031 acres 1/336 of 1.03 acres	0.0038%	0.00022%	0.00063%
(5.1.5.2) Jay Clarence Stilwell, Jr. #1183552 PO Box 1198 Coeburn, VA 24230	0.0031 acres 1/336 of 1.03 acres	0.0038%	0.00022%	0.00063%
(5.1.5.3) Veronica Gail Helten PO Box 333 Pounding Mill, VA 24637	0.0031 acres 1/336 of 1.03 acres	0.0038%	0.00022%	0.00063%
(5.1.6) Leonard Stilwell Heirs, Devisees, Successors or Assigns				
(5.1.6.1) Elsie Elizabeth Stilwell c/o Bessie Lowe 1082 Riverside Drive Raven, VA 24639	0.0092 acres 1/112 of 1.03 acres	0.0115%	0.00066%	0.00188%
(5.2) Jay C. Stilwell Sr. Heirs, Devisees, Successors or Assigns				
(5.2.1) Connie Jean Stilwell Heirs, Devisees Successors or Assigns				
(5.2.1.1) Kathy Stilwell PO Box 1035 Raven, VA 24639	0.0031 acres 1/336 of 1.03 acres	0.0038%	0.00022%	0.00063%
(5.2.1.2) Jay Clarence Stilwell, Jr. #1183552 PO Box 1198 Coeburn, VA 24230	0.0031 acres 1/336 of 1.03 acres	0.0038%	0.00022%	0.00063%
(5.2.1.3) Veronica Gail Helten PO Box 333 Pounding Mill, VA 24637	0.0031 acres 1/336 of 1.03 acres	0.0038%	0.00022%	0.00063%
(5.2.1.4) Beverly Chantel Stilwell Cook Heirs, Devisees, Successors or Assigns				
(5.2.1.4.1) Casandra Keen 232 Bryant Street Cedar Bluff, VA 24609	0.0031 acres 1/336 of 1.03 acres	0.0038%	0.00022%	0.00063%
(5.3) Curtis Lee Stilwell P.O. Box 2216 Cedar Bluff, VA 24609-2216	0.0123 acres 1/84 of 1.03 acres	0.0153%	0.00088%	0.00251%

Exhibit E  
Unit T-36  
Docket # VGOB-98-0324-0625-12  
List of Owners/Claimants that require escrow

180000412

	Acres in Unit	Percent of Unit	Division of Interest in	
			6-Right 5.74713%	7-Right 16.34981%
(5.4) Leonard Stilwell Heirs, Devisees, Successors or Assigns				
(5.4.1) Elsie Elizabeth Stilwell c/o Bessie Lowe 1082 Riverside Drive Raven, VA 24639	0.0123 acres 1/84 of 1.03 acres	0.0153%	0.00088%	0.00251%
(5.5) Theodore Stilwell 2122 Pea Patch Road Jewell Ridge, VA 24622-8706	0.0123 acres 1/84 of 1.03 acres	0.0153%	0.00088%	0.00251%
(5.6) Bessie Lowe 1082 Riverside Drive Raven, VA 24639	0.0123 acres 1/84 of 1.03 acres	0.0153%	0.00088%	0.00251%
(5.7) Wanda Hagy PO Box 492 N. Tazewell, VA 24630	0.0123 acres 1/84 of 1.03 acres	0.0153%	0.00088%	0.00251%
(5.8) Carnas James Carlos Stilwell Heirs, Devisees, Successors or Assigns				<i>Deeded to Cora Arnold Under Inst. # 13-0142</i>
(5.8.1) Cora Arnold Heirs, Devisees, Successors or Assigns		See 5.1		
(6) Charles Stilwell Heirs, Devisees, Successors or Assigns				
(6.1) Bernadine R. Lisburg Heirs, Devisees, Successors or Assigns	Life Estate			
(6.2) David Wayne Stilwell 507 E. Minnesota #107 Rapid City, SD 57701	0.0215 acres 1/48 of 1.03 acres	0.0268%	0.00154%	0.00439%
(6.3) Thomas H. Stilwell 27 Horseshoe Traller Ct. Horace, ND 58047-5718	0.0215 acres 1/48 of 1.03 acres	0.0268%	0.00154%	0.00439%
(6.4) Quentin A. Stilwell Heirs, Devisees, Successors or Assigns <i>(documentation requested 11/28/16)</i>	0.0215 acres 1/48 of 1.03 acres	0.0268%	0.00154%	0.00439%
(6.2) Gladys E. Pollert 1121 29 Street NW Fargo, ND 58102	0.0215 acres 1/48 of 1.03 acres	0.0268%	0.00154%	0.00439%
(6.3) Daniel J. Stilwell D77 El Rancho Trailer Ct. Mandan, ND 58554	0.0215 acres 1/48 of 1.03 acres	0.0268%	0.00154%	0.00439%
(6.7) Bernice R. Lamb 2124 County Road 116 International Falls, MN 56649	0.0215 acres 1/48 of 1.03 acres	0.0268%	0.00154%	0.00439%
(7) Paul Elmer Stilwell Heirs, Devisees, Successors or Assigns				
(7.1) Virginia N. Stilwell, widow P. O. Box 293 Raven, VA 24639	0.1288 acres 1/8 of 1.03 acres	0.1609%	0.00925%	0.02631%
(8) Roley (a.k.a. Raleigh) Edward Stilwell Heirs, Devisees, Successors or Assigns				
(8.1) Martha J. (a.k.a. Juanita) Stilwell 2875 Page Street, Box 2 Richlands, VA 24641	0.1288 acres 1/8 of 1.03 acres	0.1609%	0.00925%	0.02631%
<b><u>OIL &amp; GAS CLAIMANT (Surface Owner)</u></b>				
(1) Danny McClanahan P. O. Box 547 Oakwood, VA 24631	1.03 acres	1.2875%	0.07399%	0.21050%

Exhibit E  
Unit T-36  
Docket # VGOB-98-0324-0625-12  
List of Owners/Claimants that require escrow

	Acres in Unit	Percent of Unit	Division of Interest in	
			6-Right 5.74713%	7-Right 16.34981%
	Acres 1.0300	Percent 1.2875%		
<b><u>Tract #3A2, 2.03 acres</u></b>				
<b><u>Escrow due to Title Conflict / Surface Claimant</u></b>				
<b><u>COAL OWNERSHIP</u></b>				
(1) Hurt McGuire Land Trust c/o Charles Green P.O. Box 1067 Bluefield, VA 24605	2.03 acres	2.5375%	0.14583%	0.41488%
<b><u>OIL &amp; GAS OWNERSHIP</u></b>				
Linkous Horn Heirs, Devisees, Successors or Assigns	2.03 acres	2.5375%	0.14583%	0.41488%
(1) Arizona Osborne Heirs, Devisees, Successors or Assigns				
(1.1) Sidney Smith 1977 McVitty Road Salem, VA 24153	0.0677 acres 1/30 of 2.03 acres	0.0846%	0.00486%	0.01383%
(1.2) Kenneth R. Osborne 848 Peyton Street Roanoke, VA 24019	0.0677 acres 1/30 of 2.03 acres	0.0846%	0.00486%	0.01383%
(1.3) Martha Gulliams 1911 McVitty Road Salem, VA 24153	0.0677 acres 1/30 of 2.03 acres	0.0846%	0.00486%	0.01383%
(2) Lydia Blankenship Heirs, Devisees, Successors or Assigns				
(2.1) Mary Jane Keen 1077 Longwall LN Raven, VA 24639	0.0185 acres 1/110 of 2.03 acres	0.0231%	0.00133%	0.00377%
(2.2) Shirley Keen 1685 Honaker Branch Road Raven, VA 24639	0.0185 acres 1/110 of 2.03 acres	0.0231%	0.00133%	0.00377%
(2.3) Patsy Moore 6985 Horn Mountain Road Raven, VA 24639	0.0185 acres 1/110 of 2.03 acres	0.0231%	0.00133%	0.00377%
(2.4) Brenda Sue Justice PO Box 522 Keen Mountain, VA 24624	0.0185 acres 1/110 of 2.03 acres	0.0231%	0.00133%	0.00377%
(2.5) James R. Osborne P. O. Box 484 Keen Mountain, VA 24624	0.0185 acres 1/110 of 2.03 acres	0.0231%	0.00133%	0.00377%
(2.6) Clifford Osborne Heirs, Devisees, Successors or Assigns				
(2.6.1) Phyllis W. Osborne 1109 Moore Rd. Raven, VA 24639	0.0185 acres 1/110 of 2.03 acres	0.0231%	0.00133%	0.00377%
(2.7) Ronnie Osborne Box 12 Oakwood, VA 24631	0.0185 acres 1/110 of 2.03 acres	0.0231%	0.00133%	0.00377%
(2.8) Charles M. Osborne 216 Plantation Drive Richlands, VA 24641	0.0185 acres 1/110 of 2.03 acres	0.0231%	0.00133%	0.00377%
(2.9) Richard Osborne 1062 Canterbury Rd. Oakwood, VA 24631	0.0185 acres 1/110 of 2.03 acres	0.0231%	0.00133%	0.00377%

Exhibit E  
Unit T-36  
Docket # VGOB-98-0324-0625-12  
List of Owners/Claimants that require escrow

	Acres in Unit	Percent of Unit	Division of Interest in	
			6-Right 5.74713%	7-Right 16.34981%
(2.10) William Osborne Heirs, Devisees, Successors or Assigns				
(2.10.1) Ruth Keen				
(2.10.1.1) Joyce Lineberry Mays c/o Rose Mays P.O. Box 764 Cooleemee, NC 27014	0.0185 acres 1/110 of 2.03 acres	0.0231%	0.00133%	0.00377%
(2.11) John David Osborne Heirs, Devisees, Successors or Assigns				
(2.11.1) Darlene B. Osborne 1055 Mapleleaf Hollow Raven, VA 24639	0.0185 acres 1/110 of 2.03 acres	0.0231%	0.00133%	0.00377%
(3) Henry Horn Heirs, Devisees, Successors or Assigns				
(3.1) Perry W. Horn Heirs, Devisees, Successors or Assigns				
(3.1.1) Margaret Dye 784 Big Creek Rd Richlands, VA 24641	0.0126 acres 4/643 of 2.03 acres	0.0158%	0.00091%	0.00258%
(3.1.2) Nellie Maynard Box 296 Raven, VA 24639	0.0126 acres 4/643 of 2.03 acres	0.0158%	0.00091%	0.00258%
(3.1.3) Tammy Boyd Street 195 Taylor Cir Raven, VA 24639	0.0126 acres 4/643 of 2.03 acres	0.0158%	0.00091%	0.00258%
(3.2) Larry M. Horn Heirs, Devisees, Successors or Assigns				
(3.3) Ivory Horn Heirs, Devisees, Successors or Assigns				
(3.3.1) Margaret E. Dye 784 Big Creek Road Richlands, VA 24641	0.0438 acres 97/4500 of 2.03 acres	0.0547%	0.00314%	0.00894%
(3.3.2) Nellie A. Maynard P.O. Box 296 Raven, VA 24639	0.0438 acres 97/4500 of 2.03 acres	0.0547%	0.00314%	0.00894%
(3.3.3) Tammy D. Boyd Street 195 Taylor Circle Raven, VA 24639	0.0438 acres 97/4500 of 2.03 acres	0.0547%	0.00314%	0.00894%
(3.3.4) Patricia D. Horton 200 Birch Street Raven, VA 24639	0.0113 acres 1/180 of 2.03 acres	0.0141%	0.00081%	0.00230%
(3.3.5) Danny W. Elder P.O. Box 748 Raven, VA 24639	0.0113 acres 1/180 of 2.03 acres	0.0141%	0.00081%	0.00230%
(3.3.6) Robert G. Elder 229 Horton Crest Drive #15 Richlands, VA 24641	0.0113 acres 1/180 of 2.03 acres	0.0141%	0.00081%	0.00230%
(4) Thelma H. Osborne Heirs, Devisees, Successors or Assigns				
(4.1) Paul Junior Osborne 2869 Sharon Place Grand Junction, CO 81503	0.0677 acres 1/30 of 2.03 acres	0.0846%	0.00486%	0.01383%
(4.2) Curtis McCoy Osborne P.O. Box 31 Raven, VA 24639	0.0677 acres 1/30 of 2.03 acres	0.0846%	0.00486%	0.01383%

**Exhibit E**  
**Unit T-36**  
**Docket # VGOB-98-0324-0625-12**  
**List of Owners/Claimants that require escrow**

	Acres in Unit	Percent of Unit	Division of Interest in	
			6-Right 5.74713%	7-Right 16.34981%
(4.3) Barbara Joyce Harmon P.O. Box 174 North Tazewell, VA 24630	0.0677 acres 1/30 of 2.03 acres	0.0846%	0.00486%	0.01383%
(5) Joseph P. Horne 492 Gray Branch Road Cedar Bluff, VA 24609	0.2030 acres 1/10 of 2.03 acres	0.2538%	0.01458%	0.04149%
(6) Nancy H. Stilwell Heirs, Devisees, Successors or Assigns				
(6.1) Linkous Everett Horn PO Box 1549 Richlands, VA 24641	0.0406 acres 1/50 of 2.03 acres	0.0508%	0.00292%	0.00830%
(6.2) John Andrew Stilwell <i>Address Unknown</i> Richlands, VA 24641	0.0406 acres 1/50 of 2.03 acres	0.0508%	0.00292%	0.00830%
(6.3) Connie Ann Stilwell Sparks 146 Sparks Hollow Rd N. Tazewell, VA 24630	0.0406 acres 1/50 of 2.03 acres	0.0508%	0.00292%	0.00830%
(6.4) Patricia Kay Stilwell 110 Rasnake Rd N. Tazewell, VA 24630	0.0406 acres 1/50 of 2.03 acres	0.0508%	0.00292%	0.00830%
(6.5) Tony Douglas Stilwell 140 Rasnake Rd N. Tazewell, VA 24630	0.0406 acres 1/50 of 2.03 acres	0.0508%	0.00292%	0.00830%
(7) Earnest Horn Heirs, Devisees, Successors or Assigns				
(7.1) Dorothy Horn Heirs, Devisees, Successors or Assigns				
(7.1.1) Wesley D. Perkins 305 Bane Bottom Avenue Cedar Bluff, VA 24609	0.1015 acres 1/20 of 2.03 acres	0.1269%	0.00729%	0.02074%
<i>Entitled to 1/2 of Royalties by Deed of Gift</i>				
(7.1.2) Tania Yvonne Hess 195 Anglewood Lane Cedar Bluff, VA 24609	0.1015 acres 1/20 of 2.03 acres	0.1269%	0.00729%	0.02074%
(8) Martha Smith P. O. Box 395 Max Meadows, VA 24360	0.2030 acres 1/10 of 2.03 acres	0.2538%	0.01458%	0.04149%
(9) Sarah K. Day Heirs, Devisees, Successors or Assigns				
(9.1) Kathy Lynn Bostic PO Box 58 Cedar Bluff, VA 24609	0.0406 acres 1/50 of 2.03 acres	0.0508%	0.00292%	0.00830%
(9.2) Frankie Lee Stacy PO Box 11536 Blacksburg, VA 24062	0.0406 acres 1/50 of 2.03 acres	0.0508%	0.00292%	0.00830%
(9.3) Chrislie Ann Smock 3267 Kings Creek Rd Hayes, VA 23077	0.0406 acres 1/50 of 2.03 acres	0.0508%	0.00292%	0.00830%
(9.4) Melissa Kay Long 100 Dorsey Dr Barboursville, WV 25504	0.0406 acres 1/50 of 2.03 acres	0.0508%	0.00292%	0.00830%
(9.5) Tammy Brown PO Box 353 Pearisburg, VA 24134	0.0406 acres 1/50 of 2.03 acres	0.0508%	0.00292%	0.00830%
(10) Carl Horn Heirs, Devisees, Successors or Assigns				

**Exhibit E**  
**Unit T-36**  
**Docket # VGOB-98-0324-0625-12**  
**List of Owners/Claimants that require escrow**

	Acres in Unit	Percent of Unit	Division of Interest in	
			6-Right 5.74713%	7-Right 16.34981%
(10.1) Marilyn Taylor PO Box 285 Pounding Mill, VA 24637	0.2030 acres 1/10 of 2.03 acres	0.2538%	0.01458%	0.04149%
- OR -				
Thomas Stihwell Heirs, Deviseses, Successors or Assigns	2.03 acres	2.5375%	0.14583%	0.41488%
(1) Beulah V. Osborne Heirs, Deviseses, Successors or Assigns				
(1.1) Sterling Osborne 3639 Clifton Fork road Raven, VA 24639	0.0211 acres 1/96 of 2.03 acres	0.0264%	0.00152%	0.00432%
(1.2) Mae Miller 8101 Brown Mountain Road Jewell Ridge, VA 24622-8706	0.0211 acres 1/96 of 2.03 acres	0.0264%	0.00152%	0.00432%
(1.3) Sylvia A. Miller 3999 Osborne Road Raven, VA 24639	0.0211 acres 1/96 of 2.03 acres	0.0264%	0.00152%	0.00432%
(1.4) Doris Mitchell 1045 Jewell Ridge Road Richlands, VA 24641	0.0211 acres 1/96 of 2.03 acres	0.0264%	0.00152%	0.00432%
(1.5) Brenda Shortt PO Box 652 Keen Mountain, VA 24624	0.0211 acres 1/96 of 2.03 acres	0.0264%	0.00152%	0.00432%
(1.6) Bobby Osborne 349 Bridgestone Drive, Box 12 Raven, VA 24639	0.0211 acres 1/96 of 2.03 acres	0.0264%	0.00152%	0.00432%
(1.7) Danny Osborne PO Box 464 Keen Mountain, VA 24624	0.0211 acres 1/96 of 2.03 acres	0.0264%	0.00152%	0.00432%
(1.8) Harold Eugene Osborne 214 Carson Avenue, Apt. 46 Richlands, VA 24641	0.0211 acres 1/96 of 2.03 acres	0.0264%	0.00152%	0.00432%
(1.9) Jerry Lane Osborne 2414 Harrys Branch Road Whitewood, VA 24657-9462	0.0211 acres 1/96 of 2.03 acres	0.0264%	0.00152%	0.00432%
(1.10) Melvin Junior Osborne PO Box 1239 Raven, VA 24639	0.0211 acres 1/96 of 2.03 acres	0.0264%	0.00152%	0.00432%
(1.11) Roger Osborne Heirs, Deviseses, Successors or Assigns				
(1.11.1) Michelle Tuggle 702 Lynnwood Drive Bristol, VA 24201	0.0106 acres 1/192 of 2.03 acres	0.0132%	0.00076%	0.00216%
(1.11.2) Susie Osborne 116 Troonsway Road Winston Salem, NC 27127	0.0106 acres 1/192 of 2.03 acres	0.0132%	0.00076%	0.00216%
(1.12) Betty L. Smith Heirs, Deviseses, Successors or Assigns				
(1.12.1) Gary Wayne Smith <i>Address Pending</i>	0.0035 acres 1/576 of 2.03 acres	0.0044%	0.00025%	0.00072%
(1.12.2) Randy Smith <i>Address Pending</i>	0.0035 acres 1/576 of 2.03 acres	0.0044%	0.00025%	0.00072%
(1.12.3) David Smith PO Box 603 Hurley, VA 24620	0.0035 acres 1/576 of 2.03 acres	0.0044%	0.00025%	0.00072%



**Exhibit E**  
**Unit T-36**  
**Docket # VGOB-98-0324-0625-12**  
**List of Owners/Claimants that require escrow**

	Acres in Unit	Percent of Unit	Division of Interest in	
			6-Right 5.74713%	7-Right 16.34981%
(1.12.4) Jamie Lee Smith 161 Meadows Street Pounding Mill, VA 24637	0.0035 acres 1/576 of 2.03 acres	0.0044%	0.00025%	0.00072%
(1.12.5) Colonel Smith, Jr. PO Box 842 Raven, VA 24639	0.0035 acres 1/576 of 2.03 acres	0.0044%	0.00025%	0.00072%
(1.12.6) Timmy James Smith <i>Address Pending</i>	0.0035 acres 1/576 of 2.03 acres	0.0044%	0.00025%	0.00072%
(2) Exie Osborne Heirs, Devisees, Successors or Assigns				
(2.1) John Osborne 368 Gov. G.C. Peery Highway Raven, VA 24639	0.0423 acres 1/48 of 2.03 acres	0.0529%	0.00304%	0.00864%
(2.2) Maxie Jean Osborne Boyd Heirs, Devisees, Successors or Assigns				
(2.2.1) Walter Boyd PO Box 146 Raven, VA 24639	0.0211 acres 1/96 of 2.03 acres	0.0264%	0.00152%	0.00432%
(2.2.2) Anthony Boyd 14832 Slate Creek Road Grundy, VA 24614	0.0211 acres 1/96 of 2.03 acres	0.0264%	0.00152%	0.00432%
(2.3) Ruth Smith PO Box 675 Doran, VA 24612	0.0423 acres 1/48 of 2.03 acres	0.0529%	0.00304%	0.00864%
(2.4) Judy Blankenship Box 221 Doran, VA 24612	0.0423 acres 1/48 of 2.03 acres	0.0529%	0.00304%	0.00864%
(2.5) Ida Proffitt 129 Major Road Raven, VA 24639	0.0423 acres 1/48 of 2.03 acres	0.0529%	0.00304%	0.00864%
(2.6) Myrtle Smith Heirs, Devisees, Successors or Assigns				
(2.6.1) Nancy Jackson PO Box 448 Doran, VA 24612	0.0211 acres 1/96 of 2.03 acres	0.0264%	0.00152%	0.00432%
(2.6.2) Darlene Ward 117 Franklin Avenue Richlands, VA 24641	0.0211 acres 1/96 of 2.03 acres	0.0264%	0.00152%	0.00432%
(3) Arthur M. Stilwell P.O. Box 314 Raven, VA 24639	0.2538 acres 1/8 of 2.03 acres	0.3172%	0.01823%	0.05186%
(4) Flossie Stilwell Osborne Heirs, Devisees, Successors or Assigns				
(4.1) Arlin W. Osborne Heirs, Devisees, Successors or Assigns				
(4.1.1) Mary Jane Osborne Heirs, Devisees, Successors or Assigns				
(4.1.1.1) Freddie Eugene Casey RNCC, 329 Dell Br Independence, VA 24348	0.0282 acres 1/72 of 2.03 acres	0.0352%	0.00203%	0.00576%
(4.2) Daniel J. Osborne 1068 Harvest Moon Rd. Raven, VA 24639	0.0282 acres 1/72 of 2.03 acres	0.0352%	0.00203%	0.00576%
(4.3) Marvin J. Osborne P. O. Box 1607 Cedar Bluff, VA 24609	0.0282 acres 1/72 of 2.03 acres	0.0352%	0.00203%	0.00576%

Exhibit E  
Unit T-36  
Docket # VGOB-98-0324-0625-12  
List of Owners/Claimants that require escrow

180000412

	Acres in Unit	Percent of Unit	Division of Interest in	
			6-Right 5.74713%	7-Right 16.34981%
(4.4) Hubbard Osborne 3195 Osborne Mountain Rd. Raven, VA 24639	0.0282 acres 1/72 of 2.03 acres	0.0352%	0.00203%	0.00576%
(4.5) Jackie D. Osborne 1995 Allizer Road Raven, VA 24639-1995	0.0282 acres 1/72 of 2.03 acres	0.0352%	0.00203%	0.00576%
(4.6) Jerline Davis 118 Coronado Road North Tazewell, VA 24630	0.0282 acres 1/72 of 2.03 acres	0.0352%	0.00203%	0.00576%
(4.7) Sylvia A. Byrd 549 Jacks Creek Road Raven, VA 24639	0.0282 acres 1/72 of 2.03 acres	0.0352%	0.00203%	0.00576%
(4.8) Lois Casey 759 Big Creek Road Richlands, VA 24641	0.0282 acres 1/72 of 2.03 acres	0.0352%	0.00203%	0.00576%
(4.9) Linda S. Shelton P. O. Box 521 Pounding Mill, VA 24637	0.0282 acres 1/72 of 2.03 acres	0.0352%	0.00203%	0.00576%
(5) Sylvester Stilwell Heirs, Devisees, Successors or Assigns				
(5.1) Cora Arnold Heirs, Devisees, Successors or Assigns				
(5.1.1) Bessie Lowe 1082 Riverside Drive Raven, VA 24639	0.0181 acres 1/112 of 2.03 acres	0.0227%	0.00130%	0.00370%
(5.1.2) Wanda Hagy PO Box 492 N. Tazewell, VA 24630	0.0181 acres 1/112 of 2.03 acres	0.0227%	0.00130%	0.00370%
(5.1.3) Curtis Lee Stilwell PO Box 2216 Cedar Bluff, VA 24609	0.0181 acres 1/112 of 2.03 acres	0.0227%	0.00130%	0.00370%
(5.1.4) Theodore Stilwell 2212 Pea Patch Road Jewell Ridge, VA 24622-8706	0.0181 acres 1/112 of 2.03 acres	0.0227%	0.00130%	0.00370%
(5.1.5) Jay C. Stilwell Sr. Heirs, Devisees, Successors or Assigns				
(5.1.5.1) Kathy Stilwell PO Box 1035 Raven, VA 24639	0.0060 acres 1/336 of 2.03 acres	0.0076%	0.00043%	0.00123%
(5.1.5.2) Jay Clarence Stilwell, Jr. #1183552 PO Box 1198 Coeburn, VA 24230	0.0060 acres 1/336 of 2.03 acres	0.0076%	0.00043%	0.00123%
(5.1.5.3) Veronica Gail Helten PO Box 333 Pounding Mill, VA 24637	0.0060 acres 1/336 of 2.03 acres	0.0076%	0.00043%	0.00123%
(5.1.6) Leonard Stilwell Heirs, Devisees, Successors or Assigns				
(5.1.6.1) Elsie Elizabeth Stilwell c/o Bessie Lowe 1082 Riverside Drive Raven, VA 24639	0.0181 acres 1/112 of 2.03 acres	0.0227%	0.00130%	0.00370%
(5.2) Jay C. Stilwell Sr. Heirs, Devisees, Successors or Assigns				
(5.2.1) Connie Jean Stilwell Heirs, Devisees Successors or Assigns				

**Exhibit E**  
**Unit T-36**  
**Docket # VGOB-98-0324-0625-12**  
**List of Owners/Claimants that require escrow**

	Acres in Unit	Percent of Unit	Division of Interest in	
			6-Right 5.74713%	7-Right 16.34981%
(5.2.1.1) Kathy Stilwell PO Box 1035 Raven, VA 24639	0.0060 acres 1/336 of 2.03 acres	0.0076%	0.00043%	0.00123%
(5.2.1.2) Jay Clarence Stilwell, Jr. #1 183552 PO Box 1198 Coeburn, VA 24230	0.0060 acres 1/336 of 2.03 acres	0.0076%	0.00043%	0.00123%
(5.2.1.3) Veronica Gail Helfen PO Box 333 Pounding Mill, VA 24637	0.0060 acres 1/336 of 2.03 acres	0.0076%	0.00043%	0.00123%
(5.2.1.4) Beverly Chantel Stilwell Cook Heirs, Devisees, Successors or Assigns				
(5.2.1.4.1) Casandra Keen 232 Bryant Street Cedar Bluff, VA 24609	0.0060 acres 1/336 of 2.03 acres	0.0076%	0.00043%	0.00123%
(5.3) Curtis Lee Stilwell P.O. Box 2216 Cedar Bluff, VA 24609-2216	0.0242 acres 1/84 of 2.03 acres	0.0302%	0.00174%	0.00494%
(5.4) Leonard Stilwell Heirs, Devisees, Successors or Assigns				
(5.4.1) Elsie Elizabeth Stilwell c/o Bessie Lowe 1082 Riverside Drive Raven, VA 24639	0.0242 acres 1/84 of 2.03 acres	0.0302%	0.00174%	0.00494%
(5.5) Theodore Stilwell 2122 Pea Patch Road Jewell Ridge, VA 24622-8706	0.0242 acres 1/84 of 2.03 acres	0.0302%	0.00174%	0.00494%
(5.6) Bessie Lowe 1082 Riverside Drive Raven, VA 24639	0.0242 acres 1/84 of 2.03 acres	0.0302%	0.00174%	0.00494%
(5.7) Wanda Hagy PO Box 492 N. Tazewell, VA 24630	0.0242 acres 1/84 of 2.03 acres	0.0302%	0.00174%	0.00494%
(5.8) Carnas James Carlos Stilwell Heirs, Devisees, Successors or Assigns	<i>Deeded to Cora Arnold Under Inst. # 13-0142</i>			
(5.8.1) Cora Arnold Heirs, Devisees, Successors or Assigns	See 5.1			
(6) Charles Stilwell Heirs, Devisees, Successors or Assigns				
(6.1) Bernadine R. Lisburg Heirs, Devisees, Successors or Assigns	Life Estate			
(6.2) David Wayne Stilwell 507 E. Minnesota #107 Rapid City, SD 57701	0.0423 acres 1/48 of 2.03 acres	0.0529%	0.00304%	0.00864%
(6.3) Thomas H. Stilwell 27 Horseshoe Trailer Ct. Horace, ND 58047-5718	0.0423 acres 1/48 of 2.03 acres	0.0529%	0.00304%	0.00864%
(6.4) Quentin A. Stilwell Heirs, Devisees, Successors or Assigns <i>(documentation requested 11/28/16)</i>	0.0423 acres 1/48 of 2.03 acres	0.0529%	0.00304%	0.00864%
(6.2) Gladys E. Pollert 1121 29 Street NW Fargo, ND 58102	0.0423 acres 1/48 of 2.03 acres	0.0529%	0.00304%	0.00864%
(6.3) Daniel J. Stilwell D77 El Rancho Trailer Ct. Mandan, ND 58554	0.0423 acres 1/48 of 2.03 acres	0.0529%	0.00304%	0.00864%

**Exhibit E  
Unit T-36  
Docket # VGOB-98-0324-0625-12  
List of Owners/Claimants that require escrow**

	Acres in Unit	Percent of Unit	Division of Interest in	
			6-Right 5.74713%	7-Right 16.34981%
(6.7) Bernice R. Lamb 2124 County Road 116 International Falls, MN 56649	0.0423 acres 1/48 of 2.03 acres	0.0529%	0.00304%	0.00864%
(7) Paul Elmer Stilwell Heirs, Deviseses, Successors or Assigns				
(7.1) Virginia N. Stilwell, widow P. O. Box 293 Raven, VA 24639	0.2538 acres 1/8 of 2.03 acres	0.3172%	0.01823%	0.05186%
(8) Roley (a.k.a. Raleigh) Edward Stilwell Heirs, Deviseses, Successors or Assigns				
(8.1) Martha J. (a.k.a. Juanita) Stilwell 2875 Page Street, Box 2 Richlands, VA 24841	0.2538 acres 1/8 of 2.03 acres	0.3172%	0.01823%	0.05186%

**OIL & GAS CLAIMANT (Surface Owner)**

(1) Danny McClanahan P. O. Box 547 Oakwood, VA 24631	2.03 acres	2.5375%	0.14583%	0.41488%
--	------------	---------	----------	----------

Acres            2.0300  
Percent        2.5375%

**Tract #3B & 3C, 0.87 acres**

**COAL OWNERSHIP**

(1) Hurt McGuire Land Trust c/o Charles Green P.O. Box 1067 Bluefield, VA 24605	0.87 acres	1.0875%	0.06250%	0.17780%
--	------------	---------	----------	----------

**OIL & GAS OWNERSHIP**

Linkous Horn Heirs, Deviseses, Successors or Assigns	0.87 acres	1.0875%	0.06250%	0.17780%
---	------------	---------	----------	----------

(2) Lydia Blankenship Heirs, Deviseses, Successors or Assigns				
--	--	--	--	--

***Royalty Split Agreement remains in dispute***

(2.7) Ronnie Osborne Box 12 Oakwood, VA 24631	0.0079 acres 1/110 of 0.87 acres	0.0099%	0.00057%	0.00162%
---	-------------------------------------	---------	----------	----------

Acres            0.0079  
Percent        0.0099%

**TOTAL CONFLICTS**

Acres            3.4441  
Percent        4.3051%

Exhibit EE  
Unit T-36  
Docket # VGOB-98-0324-0625-12  
List of Owners/Claimants with Royalty Split Agreements/Court Orders/HB2058

180000412

	Acres in Unit	Percent of Unit	Division of Interest in		Percent of Escrow
			6-Right 5.74713%	7-Right 16.34981%	
<b><u>Tract #2A, 32.30 acres</u></b>					
<b><u>COAL OWNERSHIP</u></b>					
(1) Hurt McGuire Land Trust c/o Charles Green P.O. Box 1067 Bluefield, VA 24605	32.30 acres	40.3750%	2.32040%	6.60124%	<i>n/a</i>
<b><u>OIL &amp; GAS OWNERSHIP</u></b>					
Thomas Stilwell Heirs, Devisees, Successors or Assigns	32.30 acres	40.3750%	2.32040%	6.60124%	
(1) Beulah V. Osborne Heirs, Devisees, Successors or Assigns					
(1.1) Sterling Osborne 3639 Clifton Fork road Raven, VA 24639	0.3365 acres 1/96 of 32.30 acres	0.4206%	0.02417%	0.06876%	<i>n/a</i>
(1.2) Mae Miller 8101 Brown Mountain Road Jewell Ridge, VA 24622-8706	0.3365 acres 1/96 of 32.30 acres	0.4206%	0.02417%	0.06876%	<i>n/a</i>
(1.3) Sylvia A. Miller 3999 Osborne Road Raven, VA 24639	0.3365 acres 1/96 of 32.30 acres	0.4206%	0.02417%	0.06876%	<i>n/a</i>
(1.4) Doris Mitchell 1045 Jewell Ridge Road Richlands, VA 24641	0.3365 acres 1/96 of 32.30 acres	0.4206%	0.02417%	0.06876%	<i>n/a</i>
(1.5) Brenda Shortt PO Box 652 Keen Mountain, VA 24624	0.3365 acres 1/96 of 32.30 acres	0.4206%	0.02417%	0.06876%	<i>n/a</i>
(1.6) Bobby Osborne 349 Bridgestone Drive, Box 12 Raven, VA 24639	0.3365 acres 1/96 of 32.30 acres	0.4206%	0.02417%	0.06876%	<i>n/a</i>
(1.7) Danny Osborne PO Box 464 Keen Mountain, VA 24624	0.3365 acres 1/96 of 32.30 acres	0.4206%	0.02417%	0.06876%	<i>n/a</i>
(1.8) Harold Eugene Osborne 214 Carson Avenue, Apt. 46 Richlands, VA 24641	0.3365 acres 1/96 of 32.30 acres	0.4206%	0.02417%	0.06876%	<i>n/a</i>
(1.9) Jerry Lane Osborne 2414 Harrys Branch Road Whitewood, VA 24657-9462	0.3365 acres 1/96 of 32.30 acres	0.4206%	0.02417%	0.06876%	<i>n/a</i>
(1.10) Melvin Junior Osborne PO Box 1239 Raven, VA 24639	0.3365 acres 1/96 of 32.30 acres	0.4206%	0.02417%	0.06876%	<i>n/a</i>
(1.11) Roger Osborne Heirs, Devisees, Successors or Assigns					
(1.11.1) Michelle Tuggie 702 Lynnwood Drive Bristol, VA 24201	0.1682 acres 1/192 of 32.30 acres	0.2103%	0.01209%	0.03438%	<i>n/a</i>
(1.11.2) Susie Osborne 116 Troonsway Road Winston Salem, NC 27127	0.1682 acres 1/192 of 32.30 acres	0.2103%	0.01209%	0.03438%	<i>n/a</i>
(1.12) Betty L. Smith Heirs, Devisees, Successors or Assigns					

**Exhibit EE  
Unit T-36  
Docket # VGOB-98-0324-0625-12**

**180000412**

**List of Owners/Claimants with Royalty Split Agreements/Court Orders/HB2058**

	Acres in Unit	Percent of Unit	Division of Interest in		Percent of Escrow
			6-Right 5.74713%	7-Right 16.34981%	
(1.12.1) Gary Wayne Smith <i>Address Pending</i>	0.0561 acres 1/576 of 32.30 acres	0.0701%	0.00403%	0.01146%	<i>n/a</i>
(1.12.2) Randy Smith <i>Address Pending</i>	0.0561 acres 1/576 of 32.30 acres	0.0701%	0.00403%	0.01146%	<i>n/a</i>
(1.12.3) David Smith PO Box 603 Hurley, VA 24620	0.0561 acres 1/576 of 32.30 acres	0.0701%	0.00403%	0.01146%	<i>n/a</i>
(1.12.4) Jamie Lee Smith 161 Meadows Street Pounding Mill, VA 24637	0.0561 acres 1/576 of 32.30 acres	0.0701%	0.00403%	0.01146%	<i>n/a</i>
(1.12.5) Colonel Smith, Jr. PO Box 842 Raven, VA 24639	0.0561 acres 1/576 of 32.30 acres	0.0701%	0.00403%	0.01146%	<i>n/a</i>
(1.12.6) Timmy James Smith <i>Address Pending</i>	0.0561 acres 1/576 of 32.30 acres	0.0701%	0.00403%	0.01146%	<i>n/a</i>
(2) Exie Osborne Heirs, Devisees, Successors or Assigns					
(2.1) John Osborne 368 Gov. G.C. Peery Highway Raven, VA 24639	0.6729 acres 1/48 of 32.30 acres	0.8411%	0.04834%	0.13753%	<i>n/a</i>
(2.2) Maxie Jean Osborne Boyd Heirs, Devisees, Successors or Assigns					
(2.2.1) Walter Boyd PO Box 146 Raven, VA 24639	0.3365 acres 1/96 of 32.30 acres	0.4206%	0.02417%	0.06876%	<i>n/a</i>
(2.2.2) Anthony Boyd 14832 Slate Creek Road Grundy, VA 24614	0.3365 acres 1/96 of 32.30 acres	0.4206%	0.02417%	0.06876%	<i>n/a</i>
(2.3) Ruth Smith PO Box 675 Doran, VA 24612	0.6729 acres 1/48 of 32.30 acres	0.8411%	0.04834%	0.13753%	<i>n/a</i>
(2.4) Judy Blankenship Box 221 Doran, VA 24612	0.6729 acres 1/48 of 32.30 acres	0.8411%	0.04834%	0.13753%	<i>n/a</i>
(2.5) Ida Proffitt 129 Major Road Raven, VA 24639	0.6729 acres 1/48 of 32.30 acres	0.8411%	0.04834%	0.13753%	<i>n/a</i>
(2.6) Myrtle Smith Heirs, Devisees, Successors or Assigns					
(2.6.1) Nancy Jackson PO Box 448 Doran, VA 24612	0.3365 acres 1/96 of 32.30 acres	0.4206%	0.02417%	0.06876%	<i>n/a</i>
(2.6.2) Darlene Ward 117 Franklin Avenue Richlands, VA 24641	0.3365 acres 1/96 of 32.30 acres	0.4206%	0.02417%	0.06876%	<i>n/a</i>
(3) Arthur M. Stilwell P.O. Box 314 Raven, VA 24639	4.0375 acres 1/8 of 32.30 acres	5.0469%	0.29005%	0.82515%	<i>n/a</i>
(4) Flossie Stilwell Osborne Heirs, Devisees, Successors or Assigns					

Exhibit EE  
Unit T-36  
Docket # VGOB-98-0324-0625-12  
List of Owners/Claimants with Royalty Split Agreements/Court Orders/HB2058

	Acres in Unit	Percent of Unit	Division of Interest in		Percent of Escrow
			6-Right 5.74713%	7-Right 18.34981%	
(4.1) Arlin W. Osborne Heirs, Devisees, Successors or Assigns					
(4.1.1) Mary Jane Osborne Heirs, Devisees, Successors or Assigns					
(4.1.1.1) Freddie Eugene Casey RNCC, 329 Dell Brook Ln Independence, VA 24348	0.4486 acres 1/72 of 32.30 acres	0.5608%	0.03223%	0.09168%	n/a
(4.2) Daniel J. Osborne 1068 Harvest Moon Rd. Raven, VA 24639	0.4486 acres 1/72 of 32.30 acres	0.5608%	0.03223%	0.09168%	n/a
(4.3) Marvin J. Osborne P. O. Box 1607 Cedar Bluff, VA 24609	0.4486 acres 1/72 of 32.30 acres	0.5608%	0.03223%	0.09168%	n/a
(4.4) Hubbard Osborne 3195 Osborne Mountain Rd. Raven, VA 24639	0.4486 acres 1/72 of 32.30 acres	0.5608%	0.03223%	0.09168%	n/a
(4.5) Jackie D. Osborne 1995 Altizer Road Raven, VA 24639-1995	0.4486 acres 1/72 of 32.30 acres	0.5608%	0.03223%	0.09168%	n/a
(4.6) Jerline Davis 118 Coronado Road North Tazewell, VA 24630	0.4486 acres 1/72 of 32.30 acres	0.5608%	0.03223%	0.09168%	n/a
(4.7) Sylvia A. Byrd 549 Jacks Creek Road Raven, VA 24639	0.4486 acres 1/72 of 32.30 acres	0.5608%	0.03223%	0.09168%	n/a
(4.8) Lois Casey 759 Big Creek Road Richlands, VA 24641	0.4486 acres 1/72 of 32.30 acres	0.5608%	0.03223%	0.09168%	n/a
(4.9) Linda S. Shelton P. O. Box 521 Pounding Mill, VA 24637	0.4486 acres 1/72 of 32.30 acres	0.5608%	0.03223%	0.09168%	n/a
(5) Sylvester Stilwell Heirs, Devisees, Successors or Assigns					

*As a result of ongoing due diligence, the interest of Sylvester Stilwell Heirs have changed to reflect an additional heir not previously identified. Individual interests already on direct pay have been corrected internally.*

(5.1) Cora Arnold Heirs, Devisees, Successors or Assigns					
(5.1.1) Bessie Lowe 1082 Riverside Drive Raven, VA 24639	0.2884 acres 1/112 of 32.30 acres	0.3605%	0.02072%	0.05894%	n/a
(5.1.2) Wanda Hagy PO Box 492 N. Tazewell, VA 24630	0.2884 acres 1/112 of 32.30 acres	0.3605%	0.02072%	0.05894%	n/a
(5.1.3) Curtis Lee Stilwell PO Box 2216 Cedar Bluff, VA 24609	0.2884 acres 1/112 of 32.30 acres	0.3605%	0.02072%	0.05894%	n/a
(5.1.4) Theodore Stilwell 2212 Pea Patch Road Jewell Ridge, VA 24622-8706	0.2884 acres 1/112 of 32.30 acres	0.3605%	0.02072%	0.05894%	n/a
(5.1.5) Jay C. Stilwell Sr. Heirs, Devisees, Successors or Assigns					

Exhibit EE  
Unit T-36  
Docket # VGOB-98-0324-0625-12  
List of Owners/Claimants with Royalty Split Agreements/Court Orders/HB2058

	Acres in Unit	Percent of Unit	Division of Interest in		Percent of Escrow
			6-Right 5.74713%	7-Right 16.34981%	
(5.1.5.1) Kathy Stilwell PO Box 1035 Raven, VA 24639	0.0641 acres 1/504 of 32.30 acres	0.0801%	0.00460%	0.01310%	1.7624% HB2058
(5.1.5.1) Kathy Stilwell PO Box 1035 Raven, VA 24639	0.0320 acres 1/1008 of 32.30 acres	0.0401%	0.00230%	0.00655%	n/a
(5.1.5.2) Jay Clarence Stilwell, Jr. #1183552 PO Box 1198 Coeburn, VA 24230	0.0641 acres 1/504 of 32.30 acres	0.0801%	0.00460%	0.01310%	1.7624% HB2058
(5.1.5.2) Jay Clarence Stilwell, Jr. #1183552 PO Box 1198 Coeburn, VA 24230	0.0320 acres 1/1008 of 32.30 acres	0.0401%	0.00230%	0.00655%	n/a
(5.1.5.3) Veronica Gail Helten PO Box 333 Pounding Mill, VA 24637	0.0641 acres 1/504 of 32.30 acres	0.0801%	0.00460%	0.01310%	1.7624% HB2058
(5.1.5.3) Veronica Gail Helten PO Box 333 Pounding Mill, VA 24637	0.0320 acres 1/1008 of 32.30 acres	0.0401%	0.00230%	0.00655%	n/a
(5.1.6) Leonard Stilwell Heirs, Devisees, Successors or Assigns					
(5.1.6.1) Elsie Elizabeth Stilwell c/o Bessie Lowe 1082 Riverside Drive Raven, VA 24639	0.2884 acres 1/112 of 32.30 acres	0.3605%	0.02072%	0.05894%	n/a
(5.2) Jay C. Stilwell Sr. Heirs, Devisees, Successors or Assigns					
(5.2.1) Connie Jean Stilwell Heirs, Devisees Successors or Assigns					
(5.2.1.1) Kathy Stilwell PO Box 1035 Raven, VA 24639	0.0961 acres 1/336 of 32.30 acres	0.1202%	0.00691%	0.01965%	n/a
(5.2.1.2) Jay Clarence Stilwell, Jr. #1183552 PO Box 1198 Coeburn, VA 24230	0.0961 acres 1/336 of 32.30 acres	0.1202%	0.00691%	0.01965%	n/a
(5.2.1.3) Veronica Gail Helten PO Box 333 Pounding Mill, VA 24637	0.0961 acres 1/336 of 32.30 acres	0.1202%	0.00691%	0.01965%	n/a
(5.2.1.4) Beverly Chantel Stilwell Cook Heirs, Devisees, Successors or Assigns					
(5.2.1.4.1) Casondra Keen 232 Bryant Street Cedar Bluff, VA 24609	0.0961 acres 1/336 of 32.30 acres	0.1202%	0.00691%	0.01965%	n/a
(5.3) Curtls Lee Stilwell P.O. Box 2216 Cedar Bluff, VA 24609-2216	0.3845 acres 1/84 of 32.30 acres	0.4807%	0.02762%	0.07859%	n/a
(5.4) Leonard Stilwell Heirs, Devisees, Successors or Assigns					



Exhibit EE  
Unit T-36  
Docket # VGOB-98-0324-0625-12  
List of Owners/Claimants with Royalty Split Agreements/Court Orders/HB2058

	Acres In Unit	Percent of Unit	Division of Interest in		Percent of Escrow
			6-Right 5.74713%	7-Right 16.34981%	
(5.4.1) Elsie Elizabeth Stilwell c/o Bessie Lowe 1082 Riverside Drive Raven, VA 24639	0.3845 acres 1/84 of 32.30 acres	0.4807%	0.02762%	0.07859%	n/a
(5.5) Theodore Stilwell 2122 Pea Patch Road Jewell Ridge, VA 24622-8706	0.3845 acres 1/84 of 32.30 acres	0.4807%	0.02762%	0.07859%	n/a
(5.6) Bessie Lowe 1082 Riverside Drive Raven, VA 24639	0.3845 acres 1/84 of 32.30 acres	0.4807%	0.02762%	0.07859%	n/a
(5.7) Wanda Hagy PO Box 492 N. Tazewell, VA 24630	0.3845 acres 1/84 of 32.30 acres	0.4807%	0.02762%	0.07859%	n/a
(5.8) Carnas James Carlos Stilwell Heirs, Devisee: <i>Deeded to Cora Arnold Under Inst. # 13-0142</i> Successors or Assigns					
(5.8.1) Cora Arnold Heirs, Devisees, Successors or Assigns	See 5.1				
(6) Charles Stilwell Heirs, Devisees, Successors or Assigns					
(6.1) Bernadine R. Lisburg Heirs, Devisees, Successors or Assigns	Life Estate				
(6.2) David Wayne Stilwell 507 E. Minnesota #107 Rapid City, SD 57701	0.6729 acres 1/48 of 32.30 acres	0.8411%	0.04834%	0.13753%	n/a
(6.3) Thomas H. Stilwell 27 Horseshoe Trailer Ct. Horace, ND 58047-5718	0.6729 acres 1/48 of 32.30 acres	0.8411%	0.04834%	0.13753%	n/a
(6.4) Quentin A. Stilwell Heirs, Devisees, Successors or Assigns <i>(documentation requested 11/28/16)</i>	0.6729 acres 1/48 of 32.30 acres	0.8411%	0.04834%	0.13753%	n/a
(6.2) Gladys E. Pollert 1121 29 Street NW Fargo, ND 58102	0.6729 acres 1/48 of 32.30 acres	0.8411%	0.04834%	0.13753%	n/a
(6.3) Daniel J. Stilwell D77 El Rancho Traller Ct. Mandan, ND 58554	0.6729 acres 1/48 of 32.30 acres	0.8411%	0.04834%	0.13753%	n/a
(6.7) Bernice R. Lamb 2124 County Road 116 International Falls, MN 56649	0.6729 acres 1/48 of 32.30 acres	0.8411%	0.04834%	0.13753%	n/a
(7) Paul Elmer Stilwell Heirs, Devisees, Successors or Assigns					
(7.1) Virginia N. Stilwell, widow P. O. Box 293 Raven, VA 24639	4.0375 acres 1/8 of 32.30 acres	5.0469%	0.29005%	0.82515%	n/a
(8) Roley (a.k.a. Raleigh) Edward Stilwell Heirs, Devisees, Successors or Assigns					
(8.1) Martha J. (a.k.a. Juanita) Stilwell 2875 Page Street, Box 2 Richlands, VA 24641	4.0375 acres 1/8 of 32.30 acres	5.0469%	0.29005%	0.82515%	n/a

Acres 32.3000  
Percent 40.3750%

Page 5 of 16

2/19/2018

Exhibit EE  
Unit T-36  
Docket # VGOB-98-0324-0625-12  
List of Owners/Claimants with Royalty Split Agreements/Court Orders/HB2058

	Acres in Unit	Percent of Unit	Division of Interest in		Percent of Escrow
			6-Right 5.74713%	7-Right 16.34981%	
<b><u>Tract #2B, 1.25 acres</u></b>					
<b><u>COAL OWNERSHIP</u></b>					
(1) Hurt McGuire Land Trust c/o Charles Green P.O. Box 1067 Bluefield, VA 24605	1.25 acres	1.5625%	0.08980%	0.25547%	n/a
<b><u>OIL &amp; GAS OWNERSHIP</u></b>					
(1) CNX Gas Company LLC PO Box 643830 Pittsburgh, PA 15264-3830 <i>(Previously Walter Underwood, CNX Purchased from his heirs)</i>	1.25 acres	1.5625%	0.08980%	0.25547%	n/a
	Acres Percent		1.2500 1.5625%		
<b><u>Tract #2F, 5.65 acres</u></b>					
<b><u>COAL OWNERSHIP</u></b>					
(1) Hurt McGuire Land Trust c/o Charles Green P.O. Box 1067 Bluefield, VA 24605	5.65 acres	7.0625%	0.40589%	1.15471%	n/a
<b><u>OIL &amp; GAS OWNERSHIP</u></b>					
(1) Mitchell Counts, et al.	5.65 acres	7.0625%	0.40589%	1.15471%	
(a) Mitchell Counts 4231 Osborne Mt. Road Raven, VA 24639	2.83 acres 1/2 of 5.65 acres	3.5313%	0.20295%	0.57735%	n/a
(b) Sandra Fern Dowdy	<i>Conveyed her 1/2 interest to Mitchell Counts 8/31/2011</i>				
(b.1) Mitchell Counts 4231 Osborne Mt. Road Raven, VA 24639	2.83 acres 1/2 of 5.65 acres	3.5313%	0.20295%	0.57735%	n/a
	Acres Percent		5.6500 7.0625%		
<b><u>Tract #2G, 9.64 acres</u></b>					
<b><u>COAL OWNERSHIP</u></b>					
(1) Hurt McGuire Land Trust c/o Charles Green P.O. Box 1067 Bluefield, VA 24605	9.64 acres	12.0500%	0.69253%	1.97015%	n/a
<b><u>OIL &amp; GAS OWNERSHIP</u></b>					
A.E. Shreve, et al <i>(aka Albert Ball Heirs, et al.)</i>	9.64 acres	12.0500%	0.69253%	1.97015%	n/a
(1) Albert Ball Heirs, Devisees, Successors or Assigns (1/2)					
(a) Donald E. Ball Heirs, Devisees, Successors or Assigns (1/6)					
(a.1) Myrtle McGlothlin Ball, widow 122 Fox Hill Rd. Raven, VA 24639	1.607 acres 1/6 of 9.64 acres	2.0083%	0.11542%	0.32836%	n/a

Exhibit EE  
Unit T-36  
Docket # VGOB-98-0324-0625-12  
List of Owners/Claimants with Royalty Split Agreements/Court Orders/HB2058

	Acres in Unit	Percent of Unit	Division of Interest in		Percent of Escrow
			6-Right 5.74713%	7-Right 16.34981%	
(b) Lawrence E. Ball Heirs, Devisees, Successors or Assigns (1/6)					
(b.1) Bobby Ball 120 Flamingo Rd. Raven, VA 24639	0.803 acres 1/12 of 9.64 acres	1.0042%	0.05771%	0.16418%	n/a
(b.2) Tommy Gerald Ball Heirs, Devisees, Successors or Assigns					
(b.2.1) Mark Anthony Ball 104 Lee St. Richlands, VA 24641	0.067 acres 1/144 of 9.64 acres	0.0837%	0.00481%	0.01368%	n/a
(b.2.2) Kimberly Dawn Dunford 2875 Crocketts Cove Rd. Wytheville, VA 24382-4892	0.067 acres 1/144 of 9.64 acres	0.0837%	0.00481%	0.01368%	n/a
(b.2.3) Chadwick Ervin Ball 2552 Crocketts Cove Rd. Wytheville, VA 24382-4892	0.067 acres 1/144 of 9.64 acres	0.0837%	0.00481%	0.01368%	n/a
(b.2.4) Todd Edward Ball 1803 Hollowbrook Dr. Holt, MI 48842	0.067 acres 1/144 of 9.64 acres	0.0837%	0.00481%	0.01368%	n/a
(b.3) Edward Eugene Ball Heirs, Devisees, Successors or Assigns					
(b.3.1) Sharon K. Ball* 2413 Crocketts Cove Rd. Wytheville, VA 24382-4892	0.179 acres 1/54 of 9.64 acres	0.2231%	0.01262%	0.03648%	n/a
(b.3.2) Mark Anthony Ball* 104 Lee St. Richlands, VA 24641	0.089 acres 1/108 of 9.64 acres	0.1116%	0.00641%	0.01824%	n/a
(b.3.3) Kimberly Dawn Dunford* 2875 Crocketts Cove Rd. Wytheville, VA 24382-4892	0.089 acres 1/108 of 9.64 acres	0.1116%	0.00641%	0.01824%	n/a
(b.3.4) Chadwick Ervin Ball* 2552 Crocketts Cove Rd. Wytheville, VA 24382-4892	0.089 acres 1/108 of 9.64 acres	0.1116%	0.00641%	0.01824%	n/a
(b.3.5) Todd Edward Ball* 1803 Hollowbrook Dr. Holt, MI 48842	0.089 acres 1/108 of 9.64 acres	0.1116%	0.00641%	0.01824%	n/a
(c) James Ball Heirs, Devisees, Successors or Assigns (1/6)					
(c.1) Melissa R. Lawson P. O. Box 155 Raven, VA 24639	0.536 acres 1/18 of 9.64 acres	0.6694%	0.03847%	0.10945%	n/a
(c.2) Steve R. Ball 23040 Kastree Dr. Bristol, VA 24202	0.536 acres 1/18 of 9.64 acres	0.6694%	0.03847%	0.10945%	n/a
(c.3) Danny R. Ball 3488 Road Ridge Turnpike Raven, VA 24639	0.536 acres 1/18 of 9.64 acres	0.6694%	0.03847%	0.10945%	n/a
(2) A. E. Shreve Heirs, Devisees, Successors or Assigns (1/4)					

Exhibit EE  
Unit T-36  
Docket # VGOB-98-0324-0625-12  
List of Owners/Claimants with Royalty Split Agreements/Court Orders/HB2058

	Acres In Unit	Percent of Unit	Division of Interest in		Percent of Escrow
			6-Right 5.74713%	7-Right 16.34981%	
(a) Wilma R. Hale P. O. Box 447 Doran, VA 24612	0.482 acres 1/20 of 9.64 acres	0.6025%	0.03463%	0.09851%	n/a
(b) Elsie Mutter 304 Ratcliff Lane Cedar Bluff, VA 24609	0.482 acres 1/20 of 9.64 acres	0.6025%	0.03463%	0.09851%	n/a
(c) Peggy E. Shook P.O. Box 520 Doran, VA 24612	0.482 acres 1/20 of 9.64 acres	0.6025%	0.03463%	0.09851%	n/a
(d) Linda Johnson P.O. Box 36 Doran, VA 24612	0.482 acres 1/20 of 9.64 acres	0.6025%	0.03463%	0.09851%	n/a
(e) Naomi L. Keen Heirs, Deviseses, Successors or Assigns					
(e.1) Teresa Church P.O. Box 8 Doran, VA 24612	0.161 acres 1/60 of 9.64 acres	0.2008%	0.01154%	0.03284%	n/a
(e.2) Sandra S. Vance P.O. Box 2017 Cedar Bluff, VA 24609	0.161 acres 1/60 of 9.64 acres	0.2008%	0.01154%	0.03284%	n/a
(e.3) Bailey E. Whited P.O. Box 1862 Richlands, VA 24614	0.161 acres 1/60 of 9.64 acres	0.2008%	0.01154%	0.03284%	n/a
(3) Reece W. Shreve Heirs, Deviseses, Successors or Assigns (1/4)					
(a) D. Faye Lowe 2616 Brown Street Richlands, VA 24641	1.205 acres 1/8 of 9.64 acres	1.5063%	0.08657%	0.24627%	n/a
(b) Nancy Young 919 Camelot Dr., Apt. 38 Salem, VA 24153	1.205 acres 1/8 of 9.64 acres	1.5063%	0.08657%	0.24627%	n/a
	<b>Acres</b>	<b>9.6400</b>			
	<b>Percent</b>	<b>12.0500%</b>			

**Tract #2H, 0.33 acres****COAL OWNERSHIP**

(1) Hurt McGuire Land Trust c/o Charles Green P.O. Box 1067 Bluefield, VA 24605	0.33 acres	0.4125%	0.02371%	0.06744%	n/a
--	------------	---------	----------	----------	-----

**OIL & GAS OWNERSHIP**

(1) Rodney D. Taylor, et ux 144 Rose Moss Lane Bandy, VA 24602	0.33 acres	0.4125%	0.02371%	0.06744%	n/a
--	------------	---------	----------	----------	-----

**Acres** 0.3300  
**Percent** 0.4125%

**Tract #3A, 9.48 acres**

*Previously identified as a Title Conflict / Surface Claimant issue incorrectly. Escrow can be released to owners with a Royalty Agreement*

**COAL OWNERSHIP**

Exhibit EE  
Unit T-36  
Docket # VGOB-98-0324-0625-12  
List of Owners/Claimants with Royalty Split Agreements/Court Orders/HB2058

	Acres in Unit	Percent of Unit	Division of Interest in		Percent of Escrow
			6-Right 5.74713%	7-Right 16.34981%	
(1) Hurt McGuire Land Trust c/o Charles Green P.O. Box 1067 Bluefield, VA 24605	9.48 acres	11.8500%	0.68103%	1.93745%	n/a
<b><u>OIL &amp; GAS OWNERSHIP</u></b>					
Linkous Horn Heirs, Devisees, Successors or Assigns	9.48 acres	11.8500%	0.68103%	1.93745%	
(1) Arizona Osborne Heirs, Devisees, Successors or Assigns					
(1.1) Sidney Smith 1911 McVitty Road Salem, VA 24153	0.3160 acres 1/30 of 9.48 acres	0.3950%	0.02270%	0.06458%	n/a
<i>Prevailing plaintiff under Case No. 027CL0000819-00 (10). Awarded 100% of the CBM royalty.</i>					
(1.2) Kenneth R. Osborne 848 Peyton Street Roanoke, VA 24019	0.3160 acres 1/30 of 9.48 acres	0.3950%	0.02270%	0.06458%	n/a
<i>Prevailing plaintiff under Case No. 027CL0000819-00 (10). Awarded 100% of the CBM royalty.</i>					
(1.3) Martha Guillems 1911 McVitty Road Salem, VA 24153	0.3160 acres 1/30 of 9.48 acres	0.3950%	0.02270%	0.06458%	n/a
<i>Prevailing plaintiff under Case No. 027CL0000819-00 (10). Awarded 100% of the CBM royalty.</i>					
(2) Lydia Blankenship Heirs, Devisees, Successors or Assigns					
(2.1) Mary Jane Keen 1077 Longwall LN Raven, VA 24639	0.0862 acres 1/110 of 9.48 acres	0.1077%	0.00619%	0.01761%	n/a
<i>Prevailing plaintiff under Case No. 027CL0000819-00 (10). Awarded 100% of the CBM royalty.</i>					
(2.2) Shirley Keen 1685 Honaker Branch Road Raven, VA 24639	0.0862 acres 1/110 of 9.48 acres	0.1077%	0.00619%	0.01761%	n/a
<i>Prevailing plaintiff under Case No. 027CL0000819-00 (10). Awarded 100% of the CBM royalty.</i>					
(2.3) Patsy Moore 6985 Horn Mountain Road Raven, VA 24639	0.0862 acres 1/110 of 9.48 acres	0.1077%	0.00619%	0.01761%	n/a
(2.4) Brenda Sue Justice PO Box 522 Keen Mountain, VA 24624	0.0862 acres 1/110 of 9.48 acres	0.1077%	0.00619%	0.01761%	n/a
(2.5) James R. Osborne P. O. Box 484 Keen Mountain, VA 24624	0.0862 acres 1/110 of 9.48 acres	0.1077%	0.00619%	0.01761%	n/a
(2.6) Clifford Osborne Heirs, Devisees, Successors or Assigns					
(2.6.1) Phyllis W. Osborne 1109 Moore Rd. Raven, VA 24639	0.0862 acres 1/110 of 9.48 acres	0.1077%	0.00619%	0.01761%	n/a

Exhibit EE  
Unit T-36  
Docket # VGOB-98-0324-0625-12  
List of Owners/Claimants with Royalty Split Agreements/Court Orders/HB2058

	Acres in Unit	Percent of Unit	Division of Interest in		Percent of Escrow
			6-Right 5.74713%	7-Right 16.34981%	
(2.8) Charles M. Osborne 216 Plantation Drive Richlands, VA 24641	0.0862 acres 1/110 of 9.48 acres	0.1077%	0.00619%	0.01761%	n/a
(2.9) Richard Osborne 1062 Canterbury Rd. Oakwood, VA 24631	0.0862 acres 1/110 of 9.48 acres	0.1077%	0.00619%	0.01761%	n/a
(2.10) William Osborne Heirs, Devisees, Successors or Assigns					
(2.10.1) Ruth Keen	<i>(Deed of Gift to Joyce Lineberry Mae 3/16/03)</i>				
(2.10.1.1) Joyce Lineberry Mays c/o Rose Mays P.O. Box 764 Cooleemee, NC 27014	0.0862 acres 1/110 of 9.48 acres	0.1077%	0.00619%	0.01761%	n/a
(2.11) John David Osborne Heirs, Devisees, Successors or Assigns					
(2.11.1) Darlene B. Osborne 1055 Mapleleaf Hollow Raven, VA 24639	0.0862 acres 1/110 of 9.48 acres	0.1077%	0.00619%	0.01761%	n/a
(3) Henry Horn Heirs, Devisees, Successors or Assigns					
(3.1) Perry W. Horn Heirs, Devisees, Successors or Assigns					
<b>Represented by WF Mason via Perry Horn</b>					
(3.1.1) Margaret Dye 784 Big Creek Rd Richlands, VA 24641	0.0684 acres 2/277 of 9.48 acres	0.0856%	0.00492%	0.01399%	n/a
<b>Represented by WF Mason via Perry Horn</b>					
(3.1.2) Nellie Maynard Box 296 Raven, VA 24639	0.0684 acres 2/277 of 9.48 acres	0.0856%	0.00492%	0.01399%	n/a
<b>Represented by WF Mason via Perry Horn</b>					
(3.1.3) Tammy Boyd Street 195 Taylor Cir Raven, VA 24639	0.0684 acres 2/277 of 9.48 acres	0.0856%	0.00492%	0.01399%	n/a
(3.2) Larry M. Horn Heirs, Devisees, Successors or Assigns	<i>No Issue - Interest goes to siblings</i>				
(3.3) Ivory Horn Heirs, Devisees, Successors or Assigns					
(3.3.1) Margaret E. Dye 784 Big Creek Road Richlands, VA 24641	0.2043 acres 97/4500 of 9.48 acres	0.2554%	0.01468%	0.04176%	n/a
(3.3.2) Nellie A. Maynard P.O. Box 296 Raven, VA 24639	0.2043 acres 97/4500 of 9.48 acres	0.2554%	0.01468%	0.04176%	n/a
(3.3.3) Tammy D. Boyd Street 195 Taylor Circle Raven, VA 24639	0.2043 acres 97/4500 of 9.48 acres	0.2554%	0.01468%	0.04176%	n/a

Exhibit EE  
Unit T-36  
Docket # VGOB-98-0324-0625-12  
List of Owners/Claimants with Royalty Split Agreements/Court Orders/HB2058

	Acres in Unit	Percent of Unit	Division of Interest in		Percent of Escrow
			6-Right 5.74713%	7-Right 16.34981%	
(3.3.4) Patricia D. Horton 200 Birch Street Raven, VA 24639	0.0527 acres 1/180 of 9.48 acres	0.0658%	0.00378%	0.01076%	n/a
(3.3.5) Danny W. Elder P.O. Box 748 Raven, VA 24639	0.0527 acres 1/180 of 9.48 acres	0.0658%	0.00378%	0.01076%	n/a
(3.3.6) Robert G. Elder 229 Horton Crest Drive #15 Richlands, VA 24641	0.0527 acres 1/180 of 9.48 acres	0.0658%	0.00378%	0.01076%	n/a
(4) Thelma H. Osborne Heirs, Devlees, Successors or Assigns					
(4.1) Paul Junior Osborne 2869 Sharon Place Grand Junction, CO 81503	0.3160 acres 1/30 of 9.48 acres	0.3950%	0.02270%	0.06458%	n/a
<i>Prevailing plaintiff under Case No. 027CL0000819-00 (10). Awarded 100% of the CBM royalty.</i>					
(4.2) Curtis McCoy Osborne P.O. Box 31 Raven, VA 24639	0.3160 acres 1/30 of 9.48 acres	0.3950%	0.02270%	0.06458%	n/a
<i>Prevailing plaintiff under Case No. 027CL0000819-00 (10). Awarded 100% of the CBM royalty.</i>					
(4.3) Barbara Joyce Harmon P.O. Box 174 North Tazewell, VA 24630	0.3160 acres 1/30 of 9.48 acres	0.3950%	0.02270%	0.06458%	n/a
<i>Prevailing plaintiff under Case No. 027CL0000819-00 (10). Awarded 100% of the CBM royalty.</i>					
(5) Joseph P. Home 492 Gray Branch Road Cedar Bluff, VA 24609	0.9480 acres 1/10 of 9.48 acres	1.1850%	0.06810%	0.19375%	n/a
(6) Nancy H. Stilwell Heirs, Devisees, Successors or Assigns					
(6.1) Linkous Everett Horn PO Box 1549 Richlands, VA 24641	0.1896 acres 1/50 of 9.48 acres	0.2370%	0.01362%	0.03875%	n/a
(6.2) John Andrew Stilwell <i>Address Unknown</i> Richlands, VA 24641	0.1896 acres 1/50 of 9.48 acres	0.2370%	0.01362%	0.03875%	n/a
(6.3) Connie Ann Stilwell Sparks 146 Sparks Hollow Rd N. Tazewell, VA 24630	0.1896 acres 1/50 of 9.48 acres	0.2370%	0.01362%	0.03875%	n/a
(6.4) Patricia Kay Stilwell 110 Rasnake Rd N. Tazewell, VA 24630	0.1896 acres 1/50 of 9.48 acres	0.2370%	0.01362%	0.03875%	n/a
(6.5) Tony Douglas Stilwell 140 Rasnake Rd N. Tazewell, VA 24630	0.1896 acres 1/50 of 9.48 acres	0.2370%	0.01362%	0.03875%	n/a
(7) Earnest Horn Heirs, Devisees, Successors or Assigns					
(7.1) Dorothy Horn Heirs, Devisees, Successors or Assigns					

Exhibit EE  
Unit T-36  
Docket # VGOB-98-0324-0625-12  
List of Owners/Claimants with Royalty Split Agreements/Court Orders/HB2058

	Acres in Unit	Percent of Unit	Division of interest in		Percent of Escrow
			6-Right 5.74713%	7-Right 16.34981%	
(7.1.1) Wesley D. Perkins 305 Bane Bottom Avenue Cedar Bluff, VA 24609	0.4740 acres 1/20 of 9.48 acres	0.5925%	0.03405%	0.09687%	n/a
<i>Entitled to 1/2 of Royalties by Deed of Gift</i>					
(7.1.2) Tania Yvonne Hess 195 Anglewood Lane Cedar Bluff, VA 24609	0.4740 acres 1/20 of 9.48 acres	0.5925%	0.03405%	0.09687%	n/a
(8) Martha Smith P. O. Box 395 Max Meadows, VA 24360	0.9480 acres 1/10 of 9.48 acres	1.1850%	0.06810%	0.19375%	n/a
(9) Sarah K. Day Heirs, Devisees, Successors or Assigns					
(9.1) Kathy Lynn Bostic PO Box 58 Cedar Bluff, VA 24609	0.1896 acres 1/50 of 9.48 acres	0.2370%	0.01362%	0.03875%	n/a
(9.2) Frankle Lee Stacy PO Box 11536 Blacksburg, VA 24062	0.1896 acres 1/50 of 9.48 acres	0.2370%	0.01362%	0.03875%	n/a
(9.3) Christie Ann Smock 3267 Kings Creek Rd Hayes, VA 23077	0.1896 acres 1/50 of 9.48 acres	0.2370%	0.01362%	0.03875%	n/a
(9.4) Melissa Kay Long 100 Dorsey Dr Barboursville, WV 25504	0.1896 acres 1/50 of 9.48 acres	0.2370%	0.01362%	0.03875%	n/a
(9.5) Tammy Brown PO Box 353 Pearisburg, VA 24134	0.1896 acres 1/50 of 9.48 acres	0.2370%	0.01362%	0.03875%	n/a
(10) Carl Horn Heirs, Devisees, Successors or Assigns					
(10.1) Marilyn Taylor PO Box 285 Pounding Mill, VA 24637	0.9480 acres 1/10 of 9.48 acres	1.1850%	0.06810%	0.19375%	n/a
<i>Prevailing plaintiff under Case No. 027CL0000819-00 (10). Awarded 100% of the CBM royalty.</i>					

Acres                      9.4222  
Percent                    11.7778%

**Tract #3B & 3C, 0.87 acres**

**COAL OWNERSHIP**

(1) Hurt McGuire Land Trust c/o Charles Green P.O. Box 1067 Bluefield, VA 24605	0.87 acres	1.0875%	0.06250%	0.17780%	n/a
--	------------	---------	----------	----------	-----

**OIL & GAS OWNERSHIP**

Linkous Horn Heirs, Devisees, Successors or Assigns	0.87 acres	1.0875%	0.06250%	0.17780%	
(1) Arizona Osborne Heirs, Devisees, Successors or Assigns					



Exhibit EE  
Unit T-36  
Docket # VGOB-98-0324-0625-12  
List of Owners/Claimants with Royalty Split Agreements/Court Orders/HB2058

	Acres in Unit	Percent of Unit	Division of Interest in		Percent of Escrow
			6-Right 5.74713%	7-Right 16.34981%	
(1.1) Sidney Smith 1911 McVitty Road Salem, VA 24153	0.0290 acres 1/30 of 0.87 acres	0.0363%	0.00208%	0.00593%	n/a
<i>Prevailing plaintiff under Case No. 027CL0000819-00 (10). Awarded 100% of the CBM royalty.</i>					
(1.2) Kenneth R. Osborne 848 Peyton Street Roanoke, VA 24019	0.0290 acres 1/30 of 0.87 acres	0.0363%	0.00208%	0.00593%	n/a
<i>Prevailing plaintiff under Case No. 027CL0000819-00 (10). Awarded 100% of the CBM royalty.</i>					
(1.3) Martha Gulliams 1911 McVitty Road Salem, VA 24153	0.0290 acres 1/30 of 0.87 acres	0.0363%	0.00208%	0.00593%	n/a
<i>Prevailing plaintiff under Case No. 027CL0000819-00 (10). Awarded 100% of the CBM royalty.</i>					
(2) Lydia Blankenship Heirs, Devisees, Successors or Assigns					
(2.1) Mary Jane Keen 1077 Longwall LN Raven, VA 24639	0.0079 acres 1/110 of 0.87 acres	0.0099%	0.00057%	0.00162%	n/a
<i>Prevailing plaintiff under Case No. 027CL0000819-00 (10). Awarded 100% of the CBM royalty.</i>					
(2.2) Shirley Keen 1685 Honaker Branch Road Raven, VA 24639	0.0079 acres 1/110 of 0.87 acres	0.0099%	0.00057%	0.00162%	n/a
<i>Prevailing plaintiff under Case No. 027CL0000819-00 (10). Awarded 100% of the CBM royalty.</i>					
(2.3) Patsy Moore 6985 Horn Mountain Road Raven, VA 24639	0.0079 acres 1/110 of 0.87 acres	0.0099%	0.00057%	0.00162%	n/a
(2.4) Brenda Sue Justice PO Box 522 Keen Mountain, VA 24624	0.0079 acres 1/110 of 0.87 acres	0.0099%	0.00057%	0.00162%	n/a
(2.5) James R. Osborne P. O. Box 484 Keen Mountain, VA 24624	0.0079 acres 1/110 of 0.87 acres	0.0099%	0.00057%	0.00162%	n/a
(2.6) Clifford Osborne Heirs, Devisees, Successors or Assigns					
(2.6.1) Phyllis W. Osborne 1109 Moore Rd. Raven, VA 24639	0.0079 acres 1/110 of 0.87 acres	0.0099%	0.00057%	0.00162%	n/a
(2.8) Charles M. Osborne 216 Plantation Drive Richlands, VA 24641	0.0079 acres 1/110 of 0.87 acres	0.0099%	0.00057%	0.00162%	n/a
(2.9) Richard Osborne 1062 Canterbury Rd. Oakwood, VA 24631	0.0079 acres 1/110 of 0.87 acres	0.0099%	0.00057%	0.00162%	n/a
(2.10) William Osborne Heirs, Devisees, Successors or Assigns					
(2.10.1) Ruth Keen					

*(Deed of Gift to Joyce Lineberry Mae 3/16/03)*

Exhibit EE  
Unit T-36  
Docket # VGOB-98-0324-0625-12  
List of Owners/Claimants with Royalty Split Agreements/Court Orders/HB2058

	Acres in Unit	Percent of Unit	Division of Interest in		Percent of Escrow
			6-Right 5.74713%	7-Right 16.34981%	
(2.10.1.1) Joyce Lineberry Mays c/o Rose Mays P.O. Box 764 Cooleemee, NC 27014	0.0079 acres 1/110 of 0.87 acres	0.0099%	0.00057%	0.00162%	n/a
(2.11) John David Osborne Heirs, Devisees, Successors or Assigns					
(2.11.1) Darlene B. Osborne 1055 Mapleleaf Hollow Raven, VA 24639	0.0079 acres 1/110 of 0.87 acres	0.0099%	0.00057%	0.00162%	n/a
(3) Henry Horn Heirs, Devisees, Successors or Assigns					
(3.1) Perry W. Horn Heirs, Devisees, Successors or Assigns					
<i>Represented by WF Mason via Perry Horn</i>					
(3.1.1) Margaret Dye 784 Big Creek Rd Richlands, VA 24641	0.0063 acres 2/277 of 0.87 acres	0.0079%	0.00045%	0.00128%	n/a
<i>Represented by WF Mason via Perry Horn</i>					
(3.1.2) Nellie Maynard Box 296 Raven, VA 24639	0.0063 acres 2/277 of 0.87 acres	0.0079%	0.00045%	0.00128%	n/a
<i>Represented by WF Mason via Perry Horn</i>					
(3.1.3) Tammy Boyd Street 195 Taylor Cir Raven, VA 24639	0.0063 acres 2/277 of 0.87 acres	0.0079%	0.00045%	0.00128%	n/a
(3.2) Larry M. Horn Heirs, Devisees, Successors or Assigns	<i>No issue - Interest goes to siblings</i>				
(3.3) Ivory Horn Heirs, Devisees, Successors or Assigns					
(3.3.1) Margaret E. Dye 784 Big Creek Road Richlands, VA 24641	0.0188 acres 97/4500 of 0.87 acres	0.0234%	0.00135%	0.00383%	n/a
(3.3.2) Nellie A. Maynard P.O. Box 296 Raven, VA 24639	0.0188 acres 97/4500 of 0.87 acres	0.0234%	0.00135%	0.00383%	n/a
(3.3.3) Tammy D. Boyd Street 195 Taylor Circle Raven, VA 24639	0.0188 acres 97/4500 of 0.87 acres	0.0234%	0.00135%	0.00383%	n/a
(3.3.4) Patricia D. Horton 200 Birch Street Raven, VA 24639	0.0048 acres 1/180 of 0.87 acres	0.0060%	0.00035%	0.00099%	n/a
(3.3.5) Danny W. Elder P.O. Box 748 Raven, VA 24639	0.0048 acres 1/180 of 0.87 acres	0.0060%	0.00035%	0.00099%	n/a
(3.3.6) Robert G. Elder 229 Horton Crest Drive #15 Richlands, VA 24641	0.0048 acres 1/180 of 0.87 acres	0.0060%	0.00035%	0.00099%	n/a
(4) Thelma H. Osborne Heirs, Devisees, Successors or Assigns					

Exhibit EE  
Unit T-36  
Docket # VGOB-98-0324-0625-12  
List of Owners/Claimants with Royalty Split Agreements/Court Orders/HB2058

	Acres In Unit	Percent of Unit	Division of Interest in		Percent of Escrow
			6-Right 5.74713%	7-Right 16.34981%	
(4.1) Paul Junior Osborne 2869 Sharon Place Grand Junction, CO 81503	0.0290 acres 1/30 of 0.87 acres	0.0363%	0.00208%	0.00593%	n/a
<i>Prevailing plaintiff under Case No. 027CL0000819-00 (10). Awarded 100% of the CBM royalty.</i>					
(4.2) Curtis McCoy Osborne P.O. Box 31 Raven, VA 24639	0.0290 acres 1/30 of 0.87 acres	0.0363%	0.00208%	0.00593%	n/a
<i>Prevailing plaintiff under Case No. 027CL0000819-00 (10). Awarded 100% of the CBM royalty.</i>					
(4.3) Barbara Joyce Harmon P.O. Box 174 North Tazewell, VA 24630	0.0290 acres 1/30 of 0.87 acres	0.0363%	0.00208%	0.00593%	n/a
<i>Prevailing plaintiff under Case No. 027CL0000819-00 (10). Awarded 100% of the CBM royalty.</i>					
(5) Joseph P. Horne 492 Gray Branch Road Cedar Bluff, VA 24609	0.0870 acres 1/10 of 0.87 acres	0.1088%	0.00625%	0.01778%	n/a
(6) Nancy H. Stilwell Heirs, Devises, Successors or Assigns					
(6.1) Linkous Everett Horn PO Box 1549 Richlands, VA 24641	0.0174 acres 1/50 of 0.87 acres	0.0218%	0.00125%	0.00356%	n/a
(6.2) John Andrew Stilwell <i>Address Unknown</i> Richlands, VA 24641	0.0174 acres 1/50 of 0.87 acres	0.0218%	0.00125%	0.00356%	n/a
(6.3) Connie Ann Stilwell Sparks 146 Sparks Hollow Rd N. Tazewell, VA 24630	0.0174 acres 1/50 of 0.87 acres	0.0218%	0.00125%	0.00356%	n/a
(6.4) Patricia Kay Stilwell 110 Rasnake Rd N. Tazewell, VA 24630	0.0174 acres 1/50 of 0.87 acres	0.0218%	0.00125%	0.00356%	n/a
(6.5) Tony Douglas Stilwell 140 Rasnake Rd N. Tazewell, VA 24630	0.0174 acres 1/50 of 0.87 acres	0.0218%	0.00125%	0.00356%	n/a
(7) Earnest Horn Heirs, Devises, Successors or Assigns					
(7.1) Dorothy Horn Heirs, Devises, Successors or Assigns					
(7.1.1) Wesley D. Perkins 305 Bane Bottom Avenue Cedar Bluff, VA 24609	0.0435 acres 1/20 of 0.87 acres	0.0544%	0.00313%	0.00889%	n/a
<i>Entitled to 1/2 of Royalties by Deed of Gift</i>					
(7.1.2) Tania Yvonne Hess 195 Anglewood Lane Cedar Bluff, VA 24609	0.0435 acres 1/20 of 0.87 acres	0.0544%	0.00313%	0.00889%	n/a
(8) Martha Smith P. O. Box 395 Max Meadows, VA 24360	0.0870 acres 1/10 of 0.87 acres	0.1088%	0.00625%	0.01778%	n/a

Exhibit EE  
 Unit T-36  
 Docket # VGOB-98-0324-0625-12  
 List of Owners/Claimants with Royalty Split Agreements/Court Orders/HB2058

	Acres in Unit	Percent of Unit	Division of Interest in		Percent of Escrow
			6-Right 5.74713%	7-Right 16.34981%	
(9) Sarah K. Day Heirs, Devisees, Successors or Assigns					
(9.1) Kathy Lynn Bostic PO Box 58 Cedar Bluff, VA 24609	0.0174 acres 1/50 of 0.87 acres	0.0218%	0.00125%	0.00356%	n/a
(9.2) Frankie Lee Stacy PO Box 11536 Blacksburg, VA 24062	0.0174 acres 1/50 of 0.87 acres	0.0218%	0.00125%	0.00356%	n/a
(9.3) Christie Ann Smock 3267 Kings Creek Rd Hayes, VA 23077	0.0174 acres 1/50 of 0.87 acres	0.0218%	0.00125%	0.00356%	n/a
(9.4) Melissa Kay Long 100 Dorsey Dr Barthoussville, WV 25504	0.0174 acres 1/50 of 0.87 acres	0.0218%	0.00125%	0.00356%	n/a
(9.5) Tammy Brown PO Box 353 Pearisburg, VA 24134	0.0174 acres 1/50 of 0.87 acres	0.0218%	0.00125%	0.00356%	n/a
(10) Carl Horn Heirs, Devisees, Successors or Assigns					
(10.1) Marilyn Taylor PO Box 285 Pounding Mill, VA 24637	0.0870 acres 1/10 of 0.87 acres	0.1088%	0.00625%	0.01778%	n/a

*Prevailing plaintiff under Case No. 027CL0000819-00 (10).  
 Awarded 100% of the CBM royalty.*

Acres	0.8647
Percent	1.0809%

**TOTAL RESOLVED**

Acres	59.4569
Percent	74.3211%

INSTRUMENT 180000412  
 RECORDED IN THE CLERK'S OFFICE OF  
 BUCHANAN COUNTY CIRCUIT COURT ON  
 March 7, 2018 AT 09:48 AM  
 BEVERLY S. TILLER, CLERK  
 RECORDED BY: CXE