

REVISED – This order is being re-recorded to update ownership in Tract 16.

INSTRUMENT PREPARED BY VIRGINIA GAS AND OIL BOARD

ORDER RECORDED UNDER CODE OF VIRGINIA SECTION 45.1-361.26

V I R G I N I A:

BEFORE THE VIRGINIA GAS AND OIL BOARD

200000797

APPLICANT:	Pocahontas Gas LLC	) VIRGINIA GAS
		) AND OIL BOARD
RELIEF SOUGHT:	<b>RE-POOLING OF INTERESTS IN</b>	)
	DRILLING UNIT O-4 LOCATED	) DOCKET NO. -
	IN THE OAKWOOD COALBED METHANE GAS	) 92-0915-0257-03
	FIELD II PURSUANT TO VA. CODE	)
	§§ 45.1-361.21 AND 45.1-361.22, FOR	)
	THE PRODUCTION OF OCCLUDED NATURAL	)
	GAS PRODUCED FROM COALBEDS AND ROCK	)
	STRATA ASSOCIATED THEREWITH (herein	)
	Collectively referred to as	)
	"Coalbed Methane Gas" or "Gas")	) THIS ORDER SHALL
		) SUPERCEDE AND
LEGAL DESCRIPTION:		) REPLACE THE
		) PRIOR ORDER IN
		) THIS MATTER OF
		) 92-0915-0257-02
	DRILLING UNIT NUMBER O-4	)
	(herein "Subject Drilling Unit")	)
	IN THE OAKWOOD COALBED METHANE GAS FIELD II	)
	PRATER/SOUTH GRUNDY MAGISTERIAL DISTRICT,	)
	VANSANT QUADRANGLE	)
	BUCHANAN COUNTY, VIRGINIA	)
	(the "Subject Lands" are more	)
	particularly described on Exhibit	)
	A, attached hereto and made a	)
	part hereof)	)

REPORT OF THE BOARD

FINDINGS AND ORDER

1. Hearing Date and Place: This came for final hearing before the Virginia Gas and Oil board (hereafter "Board") at 9:00 a.m. on June 16, 2020 via teleconference due to COVID-19.

2. Appearances: Mark Swartz, Esquire, of the firm Mark A. Swartz, Hilliard & Swartz LLP, appeared for the Applicant; and Jerald Hess, Assistant Attorney General, was present to advise the Board.

3. Jurisdiction and Notice: Pursuant to Va. Code §§ 45.1-361.1 et seq., the Board finds that it has jurisdiction over the subject matter. Based upon the evidence presented by Applicant, the Board also finds that the Applicant has (1) exercised due diligence in conducting a search of the reasonably available sources to determine the identity and whereabouts of gas and oil owners, coal owners, mineral owners and/or potential owners, i.e., persons identified by Applicant as having ("Owner") or claiming ("Claimant") the rights to Coalbed Methane Gas in all coal seams below the Tiller Seam, including the Upper Seaboard, Greasy Creek, Middle Seaboard, Lower Seaboard, Upper Horsepen, Middle Horsepen, War Creek, Lower Horsepen, Pocahontas No. 9, Pocahontas No. 8, Pocahontas No. 7, Pocahontas No. 6, Pocahontas No. 5, Pocahontas No. 4, Pocahontas No. 3, Pocahontas No. 2 and various unnamed coal seams, coalbeds and rock strata associated therewith

(hereafter "Subject Formation") in Subject Drilling Unit underlying and comprised of Subject Lands; (2) represented it has given notice to those parties (hereafter sometimes "person(s)" whether referring to individuals, corporations, partnerships, associations, companies, businesses, trusts, joint ventures or other legal entities) entitled by Va. Code §§ 45.1-361.19 and 45.1-361.22, to notice of the Application filed herein; and (3) that the persons set forth in their Application and Notice of Hearing have been identified by Applicant through its due diligence as Owners or Claimants of Coalbed Methane Gas interests underlying Subject Drilling Unit and that the persons identified in **Exhibit B-3** attached hereto are persons identified by Applicant who may be Owners or Claimants of Coalbed Methane Gas interests in Subject Formation who have not heretofore agreed to lease or sell to the Applicant and/or voluntarily pool their Gas interests. Conflicting Gas Owners/Claimants in Subject Drilling Unit are listed on **Exhibit E**. Further, the Board has caused notice of this hearing to be published as required by Va. Code § 45.1-361.19.B. Whereupon, the Board hereby finds that the notices given herein satisfy all statutory requirements, Board rule requirements and the minimum standards of due process.

4. Amendments: **None**

5. Dismissals: **None**

6. Relief Requested: Applicant requests (1) that pursuant to Va. Code § 45.1-361.22, including the applicable portions of Va. Code § 45.1-361.21, the Board pool all the rights, interests and estates in and to the Gas in Subject Drilling Unit, including the **re-pooling** of the interests of the Applicant and of the known and unknown persons named in **Exhibit B-3** hereto and that of their known and unknown heirs, executors, administrators, devisees, trustees, assigns and successors, both immediate and remote, for the drilling and operation, including production, of Coalbed Methane Gas, produced from or allocated to the Subject Drilling Unit established for the Subject Formation underlying and comprised of the Subject Lands, (hereafter sometimes collectively identified and referred to as "Well Development and/or Operation in the Subject Drilling Unit"), and (2) that the Board designate **Pocahontas Gas LLC** as as Unit Operator.

7. Relief Granted: The Applicant's requested relief in this cause be and hereby is granted: (1) Pursuant to Va. Code § 45.1-361.21.C.3, **Pocahontas Gas LLC** hereafter "Unit Operator" is designated as the Unit Operator authorized to drill and operate the Coalbed Methane Gas well in the Subject Drilling Unit at the location depicted on the plat attached hereto as **Exhibit A**, subject to the permit provisions contained in Va. Code §§ 45.1-361.27 et seq.; to the Oakwood Coalbed Methane Gas Field II Order VGOB 91-1119-162, effective December 17, 1991; to §§ 4 VAC 25-150 et seq., Gas and Oil Regulations; and to §§ 4 VAC 25-160 et seq., Virginia Gas and Oil Board Regulations, all as amended from time to time, and (2) all the interests and estates in and to the Gas in Subject Drilling Unit, including that of the Applicant and of the known and unknown persons listed on **Exhibit B-3**, attached hereto and made a part hereof, and their known and unknown heirs, executors, administrators, devisees, trustees, assigns and successors, both immediate and remote, be and hereby are pooled in the Subject Formation in the Subject Drilling Unit underlying and comprised of the Subject Lands.

200000658

200000797

Pursuant to the Oakwood II Field Rules promulgated under the authority of Va. Code § 45.1-361.20, the Board has adopted the following method for the calculation of production and revenue and allocation of allowable costs for the production of Coalbed Methane Gas, dependent on the particular long wall mining plan applicable to each 80-acre drilling unit. The Designated Operator of any 80-acre drilling unit or units within the boundaries, of which any long wall panel which has been isolated by the driving of entries is located and from which Unsealed Gob Gas, Short Hole Gas or Gas from any Well authorized by the Code of Virginia is produced, shall calculate production and revenue based upon the mine plan as implemented within each affected 80-acre drilling unit and in particular, based upon the mineral acreage, as platted upon the surface, in each 80-acre drilling unit actually contained within a long wall panel as depicted by said mine plan. Except as otherwise provided herein, a copy of the pertinent portion of the mine plan being utilized to calculate production, revenue and costs from any affected 80-acre drilling unit shall be filed of record with the Board prior to the payment of any revenue based upon such calculations.

The formula or division of interest for production from any 80-acre drilling unit affected by a long wall panel and from any; separately owned tract in any such 80-acre unit shall be calculated as follows:

- 7.1 For Short Hole Gas - The amount of production produced from and attributed to each 80-acre drilling unit shall be the ratio (expressed as a percentage) that the amount of mineral acreage, when platted on the surface, which is both in the affected unit and the long wall panel, bears to the total mineral acreage, when platted on the surface, contained within the entire long wall panel affecting such 80-acre drilling unit.
- 7.2 For Unsealed Gob Gas - The amount of production produced from and attributed to each 80-acre drilling unit shall be the ratio (expressed as a percentage) that the amount of mineral acreage, when platted on the surface, which is both in the affected unit and the long wall panel, bears to the total mineral acreage, when platted on the surface, contained within the entire long wall panel affecting such 80-acre drilling unit.
- 7.3 a. For Gas from Any Well Located in a Long Wall Panel - After actual commencement of coal mining operations by the driving of entries and completion of isolation of a long wall panel, the amount of Gas produced from such a well and attributed to each 80-acre drilling unit shall be the ratio (expressed as a percentage) that the amount of mineral acreage, when platted on the surface, which is both in the affected 80-acre drilling unit and the isolated long wall panel, bears to the total mineral acreage, when platted on the surface, contained within the entire long wall panel affecting such 80-acre drilling unit.

200000658  
200000797

b. For Frac Well Gas - Prior to the actual commencement of coal mining operations by the driving of entries and completion of isolation of a long wall panel, Gas from any well located in a proposed long wall panel shall be produced from and allocated to only the 80-acre drilling unit in which the well is located according to the undivided interests of each Owner/Claimant within the unit, which undivided interest shall be the ratio (expressed as a percentage) that the amount of mineral acreage within each separate tract that is within the Subject Drilling Unit, when platted on the surface, bears to the total mineral acreage, when platted on the surface, contained within the entire 80-acre drilling unit in the manner set for the in the Oakwood I Field Rules.

8. Election and Election Period: In the event any Owner or Claimant named in **Exhibit B-3** hereto does not reach a voluntary agreement to share in the operation of the well located in the Subject Drilling Unit, at a rate of payment mutually agreed to by said Gas Owner or Claimant and the Unit Operator, then such person named may elect one of the options set forth in Paragraph 9 below and must give written notice of his election of the option selected under Paragraph 9 to the designated Unit Operator at the address shown below within thirty (30) days from the date of receipt of a copy of this Order. A timely election shall be deemed to have been made if, on or before the last day of said 30-day period, such electing person has delivered his written election to the designated Unit Operator at the address shown below or has duly postmarked and placed its written election in first class United States mail, postage prepaid, addressed to the Unit Operator at the address shown below.

9. Election Options:

9.1 Option 1 - To Participate In The Well Development and Operation of the Drilling Unit: Any Gas Owner or Claimant named in **Exhibit B-3** who does not reach a voluntary agreement with the Unit Operator may elect to participate in the Well Development and Operation in the Subject Drilling Unit (hereafter "Participating Operator") by agreeing to pay the estimate of such Participating Operator's proportionate part of the actual and reasonable costs of the Well Development contemplated by this Order for Gas produced pursuant to the Oakwood I Field Rules, including a reasonable supervision fee, as more particularly set forth in Virginia Gas and Oil Board Regulation 4 VAC 25-160-100 (herein "Completed-for-Production Costs"). Further, a Participating Operator agrees to pay the estimate of such Participating Operator's proportionate part of the Completed-for-Production Cost as set forth below to the Unit Operator within forty-five (45) days from the later of the date of mailing or the date of recording of this Order. The Completed-for-Production Cost for the Subject Drilling Unit is as follows:

Completed-for-Production Cost:           04   \$42,048.34  
(Average frac well cost associated with each panel  
that intersects the subject unit)

200000658  
200000797

Any gas owner and/or claimants named in Exhibit B-3, who elect this option (Option 1) understand and agree that their initial payment under this option is for their proportionate share of the Applicant's estimate of actual costs and expenses. It is also understood by all persons electing this option that they are agreeing to pay their proportionate share of the actual costs and expenses as determined by the Operator named in this Board Order.

A Participating Operator's proportionate cost hereunder shall be the result obtained by multiplying the Participating Operators' "Interest in Unit" times the Completed-for-Production Cost set forth above. Provided, however, that in the event a Participating Operator elects to participate and fails or refuses to pay the estimate of his proportionate part of the Completed-for-Production Cost as set forth above, all within the time set forth herein and in the manner prescribed in Paragraph 8 of this Order, then such Participating Operator shall be deemed to have elected not to participate and to have elected compensation in lieu of participation pursuant to Paragraph 9.2 herein.

9.2 Option 2 - To Receive A Cash Bonus Consideration: In lieu of participating in the Well Development and Operation in Subject Drilling Unit under Paragraph 9.1 above, any Gas Owner or Claimant named in **Exhibit B-3** hereto who does not reach a voluntary agreement with the Unit Operator may elect to accept a cash bonus consideration of **\$5.00** per net mineral acre owned by such person, commencing upon entry of this Order and continuing annually until commencement of production from Subject Drilling Unit, and thereafter a royalty of 1/8th of 8/8ths [twelve and one-half percent (12.5%)] of the net proceeds received by the Unit Operator for the sale of the Coalbed Methane Gas produced from any Well Development and Operation covered by this Order multiplied by that person's Interest in Unit or proportional share of said production [for purposes of this Order, net proceeds shall be actual proceeds received less post-production costs incurred downstream of the wellhead, including, but not limited to, gathering, compression, treating, transportation and marketing costs, whether performed by Unit Operator or a third person] as fair, reasonable and equitable compensation to be paid to said Gas Owner or Claimant. The initial cash bonus shall become due and owing when so elected and shall be tendered, paid or escrowed within one hundred twenty (120) days of recording of this Order. Thereafter, annual cash bonuses, if any, shall become due and owing on each anniversary of the date of recording of this order in the event production from Subject Drilling Unit has not theretofore commenced, and once due, shall be tendered, paid or escrowed within sixty (60) days of said anniversary date. Once the initial cash bonus and the annual cash bonuses, if any, are so paid or escrowed, subject to a final legal determination of ownership, said payment(s) shall be satisfaction in full for the right, interests, and claims of such electing person in and to the Gas produced from Subject Formation in the Subject Lands, except, however, for the 1/8th royalties

200000658  
200000797

due hereunder.

Subject to a final legal determination of ownership, the election made under this Paragraph 9.2, when so made, shall be satisfaction in full for the right, interests, and claims of such electing person in any Well Development and Operation covered hereby and such electing person shall be deemed to and hereby does lease and assign, its right, interests, and claims in and to the Gas produced from Subject Formation in the Subject Drilling Unit to the Applicant.

- 9.3. Option 3 - To Share In The Well Development And Operation As A Non-Participating Person On A Carried Basis And To Receive Consideration In Lieu Of Cash: In lieu of participating in the Well Development and Operation in Subject Drilling Unit under Paragraph 9.1 above and in lieu of receiving a Cash Bonus Consideration under Paragraph 9.2 above, any Gas Owner or Claimant named in **Exhibit B-3** hereto who does not reach a voluntary agreement with the Unit Operator may elect to share in the Well Development and Operation of Subject Drilling Unit on a carried basis (as a "Carried Well Operator") so that the proportionate part of the Completed-for-Production Cost hereby allocable to such Carried Well Operator's interest is charged against such Carried Well Operator's share of production from Subject Drilling Unit. Such Carried Well Operator's rights, interests, and claims in and to the Gas in Subject Drilling Unit shall be deemed and hereby are assigned to the Applicant until the proceeds from the sale of such Carried Well Operator's share of production from Subject Drilling Unit (exclusive of any royalty, excess or overriding royalty, or other non-operating or non cost-bearing burden reserved in any lease, assignment thereof or agreement relating thereto covering such interest) equals three hundred percent (300%) for a leased interest or two hundred percent (200%) for an unleased interest (whichever is applicable) of such Carried Well Operator's share of the Completed-for-Production Cost allocable to the interest of such Carried Well Operator. When the Applicant recoups and recovers from such Carried Well Operator's assigned interest the amounts provided for above, then, the assigned interest of such Carried Well Operator shall automatically revert back to such Carried Well Operator, and from and after such reversion, such Carried Well Operator shall be treated as if it had participated initially under Paragraph 9.1 above; and thereafter, such participating person shall be charged with and shall pay his proportionate part of all further costs of such Well Development and Operation.

Subject to a final legal determination of ownership, the election made under this Paragraph 9.3, when so made, shall be satisfaction in full for the rights, interests, and claims of such electing person in any Well Development and Operation covered hereby and such electing person shall be deemed to have and hereby does assign its rights, interests, and claims in and to the Gas produced from

200000658

200000797

Subject Formation in the Subject Drilling Unit to the Applicant for the period of time during which its interest is carried as above provided prior to its reversion back to such electing person.

10. Failure to Properly Elect: In the event a person named in **Exhibit B-3** hereto does not reach a voluntary agreement with the Unit Operator and fails to elect within the time, in the manner and in accordance with the terms of this Order, one of the alternatives set forth in Paragraph 9 above for which his interest qualifies, then such person shall be deemed to have elected not to participate in the proposed Well Development and Operation in Subject Drilling Unit and shall be deemed, subject to a final legal determination of ownership, to have elected to accept as satisfaction in full for such person's right, interests, and claims in and to the Gas the consideration provided in Paragraph 9.2 above for which its interest qualifies and shall be deemed to have leased and/or assigned his right, interests, and claims in and to the Gas produced from Subject Formation in the Subject Drilling Unit to the Applicant. Persons who fail to properly elect shall be deemed, subject to a final legal determination of ownership, to have accepted the compensation and terms set forth herein at Paragraph 9.2 in satisfaction in full for the right, interests, and claims of such person in and to the Gas produced from the Subject Formation underlying Subject Lands.

11. Default By Participating Person: In the event a person named in **Exhibit B-3** elects to participate under Paragraph 9.1, but fails or refuses to pay, to secure the payment or to make an arrangement with the Unit Operator for the payment of such person's proportionate part of the Completed-for-Production Cost as set forth herein, all within the time and in the manner as prescribed in this Order, then such person shall be deemed to have withdrawn his election to participate and shall be deemed to have elected to accept as satisfaction in full for such person's right, interest, and claims in and to the Gas the consideration provided in Paragraph 9.2 above for which his interest qualifies depending on the excess burdens attached to such interest. Whereupon, any cash bonus consideration due as a result of such deemed election shall be tendered, paid or escrowed by Unit Operator within one hundred twenty (120) days after the last day on which such defaulting person under this Order should have paid his proportionate part of such cost or should have made satisfactory arrangements for the payment thereof. When such cash bonus consideration is paid or escrowed, it shall be satisfaction in full for the right, interests, and claims of such person in and to the Gas underlying Subject Drilling Unit in the Subject Lands covered hereby, except, however, for any royalties which would become due pursuant to Paragraph 9.2 hereof.

200000658  
200000797

12. Assignment of Interest: In the event a person named in **Exhibit B-3** is unable to reach a voluntary agreement to share in the Well Development and Operation contemplated by this Order at a rate of payment agreed to mutually by said Owner or Claimant and the Unit Operator, or fails to make an election under Paragraph 9.1 above, then subject to a final legal determination of ownership, such person shall be deemed to have and shall have assigned unto Applicant such person's right, interests, and claims in and to said well, and other share in production to which such person may be entitled by reason of any election or deemed election hereunder in accordance with the provisions of this Order governing said election.

13. Unit Operator (or Operator): **Pocahontas Gas LLC** shall be and hereby is designated as Unit Operator authorized to drill and operate the Coalbed Methane Well in Subject Formation in Subject Drilling Unit, all subject to the permit provisions contained in Va. Code §§ 45.1-361.27 et seq.; §§ 4 VAC 25-150 et seq., Gas and Oil Regulations; §§ 4 VAC 25-160 et seq., Virginia Gas and Oil Board Regulations; the Oakwood Coalbed Gas Field I Order OGCB 3-90, all as amended from time to time, and all elections required by this Order shall be communicated to Unit Operator in writing at the address shown below:

**Pocahontas Gas LLC**  
**PO Box 570**  
**Pounding Mill, VA 24637**  
**Attn: Sherri R. Scott**

14. Commencement of Operations: Unit Operator shall commence or cause to commence operations for the drilling of the well(s) within the Subject Drilling Unit and/or the well(s) outside the Subject Drilling Unit but from which production is allocated to the Subject Drilling Unit within Seven Hundred and Thirty (730) days from the date of the Order and shall prosecute same with due diligence. If Unit Operator shall not have so commenced and/or prosecuted, then this Order shall terminate, except for any cash sums then payable hereunder; otherwise, unless sooner terminated by Order of the Board, this Order shall expire at 12:00 P.M. on the date on which all wells covered by the Order and/or all wells from which production is allocated to the Subject Drilling Unit are permanently abandoned and plugged. However, in the event an appeal is taken from this Order, then the time between the filing of the petition for appeal and the final Order of the Circuit Court shall be excluded in calculating the two-year period referred to herein.

15. Operator's Lien: Unit Operator, in addition to the other rights afforded hereunder, shall have a lien and a right of set off on the Gas estates, rights, and interests owned by any person subject hereto who elects to participate under Paragraph 9.1 in the Subject Drilling Unit to the extent that costs incurred in the drilling or operation on the Subject Drilling Unit are chargeable against such person's interest. Such liens and right of set off shall be separable as to each separate person and shall remain liens until the Unit Operator drilling or operating any well covered hereby has been paid the full amounts due under the terms of this Order.



200000658

200000797

16. Escrow Provisions:

The Applicant represented to the Board that there are unknown or unlocatable claimants in Tract(s) 15 of the Subject Drilling Unit whose payments are subject to the provisions of Paragraph 16.1 and the Unit Operator has represented to the Board that there are conflicting claimants in Tract(s) 3, 5, 15, 24, 25, 26, & 28 of the Subject Drilling Unit whose payments are subject to the provisions of Paragraph 16.2 hereof. Therefore, by this Order, the Escrow Agent named herein or any successor named by the Board, is required to establish an interest-bearing escrow account for Tract(s) 3, 5, 15, 24, 25, 26, & 28 of the Subject Drilling Unit (herein "Escrow Account"), and to receive funds and account to the Board pursuant to its agreement for the escrowed funds hereafter described in Paragraphs 16.1 and 16.2:

**First Bank & Trust Company  
38 East Valley St.  
Bristol, VA 24201**

16.1. Escrow Provisions For Unknown or Unlocatable Persons: If any payment of bonus, royalty payment or other payment due and owing under this Order cannot be made because the person entitled thereto cannot be located or is unknown, then such cash bonus, royalty payment, or other payment shall not be commingled with any funds of the Unit Operator and, pursuant to Va. Code § 45.1-361.21.D, said sums shall be deposited by the Unit Operator into the Escrow Account, commencing within one hundred twenty (120) days of recording of this Order, and continuing thereafter on a monthly basis with each deposit to be made, by use of a report format approved by the Inspector, by a date which is no later than sixty (60) days after the last day of the month being reported and/or for which funds are being deposited. Such funds shall be held for the exclusive use of, and sole benefit of the person entitled thereto until such funds can be paid to such person(s) or until the Escrow Agent relinquishes such funds as required by law or pursuant to Order of the Board in accordance with Va. Code § 45.1-361.21.D.

16.2 Escrow Provisions For Conflicting Claimants: If any payment of bonus, royalty payment, proceeds in excess of ongoing operational expenses, or other payment due and owing under this Order cannot be made because the person entitled thereto cannot be made certain due to conflicting claims of ownership and/or a defect or cloud on the title, then such cash bonus, royalty payment, proceeds in excess of ongoing operational expenses, or other payment, together with Participating Operator's Proportionate Costs paid to Unit Operator pursuant to Paragraph 9.1 hereof, if any, (1) shall not be commingled with any funds of the Unit Operator; and (2) shall, pursuant to Va. Code §§ 45.1-361.22.A.2, 45.1-361.22.A.3 and 45.1-361.22.A.4, be deposited by the Operator into the Escrow Account within one hundred twenty (120) days of recording of this Order, and continuing thereafter on a monthly basis with each deposit to be made by a date which is

no later than sixty (60) days after the last day of the month being reported and/or for which funds are subject to deposit. Such funds shall be held for the exclusive use of, and sole benefit of, the person entitled thereto until such funds can be paid to such person(s) or until the Escrow Agent relinquishes such funds as required by law or pursuant to Order of the Board.

17. Special Findings: The Board specifically and specially finds:

- 17.1. **Pocahontas Gas LLC**, a Virginia limited liability company is duly authorized and qualified to transact business in the Commonwealth of Virginia;
- 17.2. **Pocahontas Gas LLC** has the authority to explore, develop and maintain the properties and assets, now owned or hereafter acquired, consented to serve as Coalbed Methane Gas Unit Operator for Subject Drilling Unit and to faithfully discharge the duties imposed upon it as Unit Operator by statute and regulations;
- 17.3. **Pocahontas Gas LLC** is an operator in the Commonwealth of Virginia, and has satisfied the Board's requirements for operations in Virginia;
- 17.4. **Pocahontas Gas LLC** claims ownership of gas leases, Coalbed Methane Gas leases, and/or coal leases representing **70.7556** percent of the oil and gas interest/claims in and to Coalbed Methane Gas and **100.0000** percent of the coal interest/claims in and to Coalbed Methane Gas in Subject Drilling Unit; and, Applicant claims the right to explore for, develop and produce Coalbed Methane Gas from Subject Formations in Subject Drilling Unit in **Buchanan** County, Virginia, which Subject Lands are more particularly described in **Exhibit A**;
- 17.5. The estimated total production from Subject Drilling Unit is **125 MMCF to 550 MMCF**. The estimated amount of reserves from the Subject Drilling Unit is **125 MMCF to 550 MMCF**;
- 17.6. Set forth in **Exhibit B-3**, is the name and last known address of each Owner or Claimant identified by the Applicant as having or claiming an interest in the Coalbed Methane Gas in Subject Formation in Subject Drilling Unit underlying and comprised of Subject Lands, who has not, in writing, leased to the Applicant or the Unit Operator or agreed to voluntarily pool his interests in Subject Drilling Unit for its development. The interests of the Respondents listed in **Exhibit B-3** comprise **29.2444** percent of the oil and gas interests/claims in and to Coalbed Methane Gas and **0.0000** percent of the coal interests/claims in and to Coalbed Methane Gas in Subject Drilling Unit;
- 17.7 Applicant's evidence established that the fair, reasonable and equitable compensation to be paid to any person in lieu

200000658

200000797

of the right to participate in the Wells are those options provided in Paragraph 9 above;

17.8 The relief requested and granted is just and reasonable, is supported by substantial evidence and will afford each person listed and named in **Exhibit B-3** hereto the opportunity to recover or receive, without unnecessary expense, such person's just and fair share of the production from Subject Drilling Unit. The granting of the Application and relief requested therein will ensure to the extent possible the greatest ultimate recovery of Coalbed Methane Gas, prevent or assist in preventing the various types of waste prohibited by statute and protect or assist in protecting the correlative rights of all persons in the subject common sources of supply in the Subject Lands. Therefore, the Board is entering an Order granting the relief herein set forth.

18. Mailing Of Order And Filing Of Affidavit: Applicant or its Attorney shall file an affidavit with the Secretary of the Board within sixty (60) days after the date of recording of this Order stating that a true and correct copy of said Order was mailed within seven (7) days from the date of its receipt by Unit Operator to each Respondent named in **Exhibit B-3** pooled by this Order and whose address is known.

19. Availability of Unit Records: The Director shall provide all persons not subject to a lease with reasonable access to all records for Subject Drilling Unit which are submitted by the Unit Operator to said Director and/or his Inspector(s).

20. Conclusion: Therefore, the requested relief and all terms and provisions set forth above be and hereby are granted and IT IS SO ORDERED.

21. Appeals: Appeals of this Order are governed by the provisions of Va. Code Ann. § 45.1-361.9 which provides that any order or decision of the Board may be appealed to the appropriate circuit court.

22. Effective Date: This Order shall be effective as of the date of the Board's approval of this Application, which is set forth at Paragraph 1 above.

200000658  
200000797

DONE AND EXECUTED this 18 day of June, 2020 by a majority of the Virginia Gas and Oil Board.



Chairman, Bradley C. Lambert

DONE AND PERFORMED this 18 day of June, 2020 by Order of the Virginia Gas and Oil Board.



Rick Cooper  
Principal Executive to the  
staff, Virginia Gas and Oil Board

COMMONWEALTH OF VIRGINIA  
COUNTY OF RUSSELL

Acknowledged on this 18<sup>th</sup> day of June, 2020, personally before me a notary public in and for the Commonwealth of Virginia, appeared Bradley C. Lambert, being duly sworn did depose and say that he is the Chairman of the Virginia Gas and Oil Board and appeared Rick Cooper, being duly sworn did depose and say that he is Principal Executive to the staff of the Virginia Gas and Oil Board, that they executed the same and was authorized to do so.

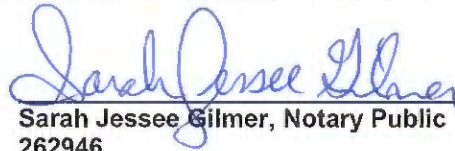
  
Sarah Jessee Gilmer, Notary Public  
262946

My Commission expires: July 31, 2021



200000658

200000797

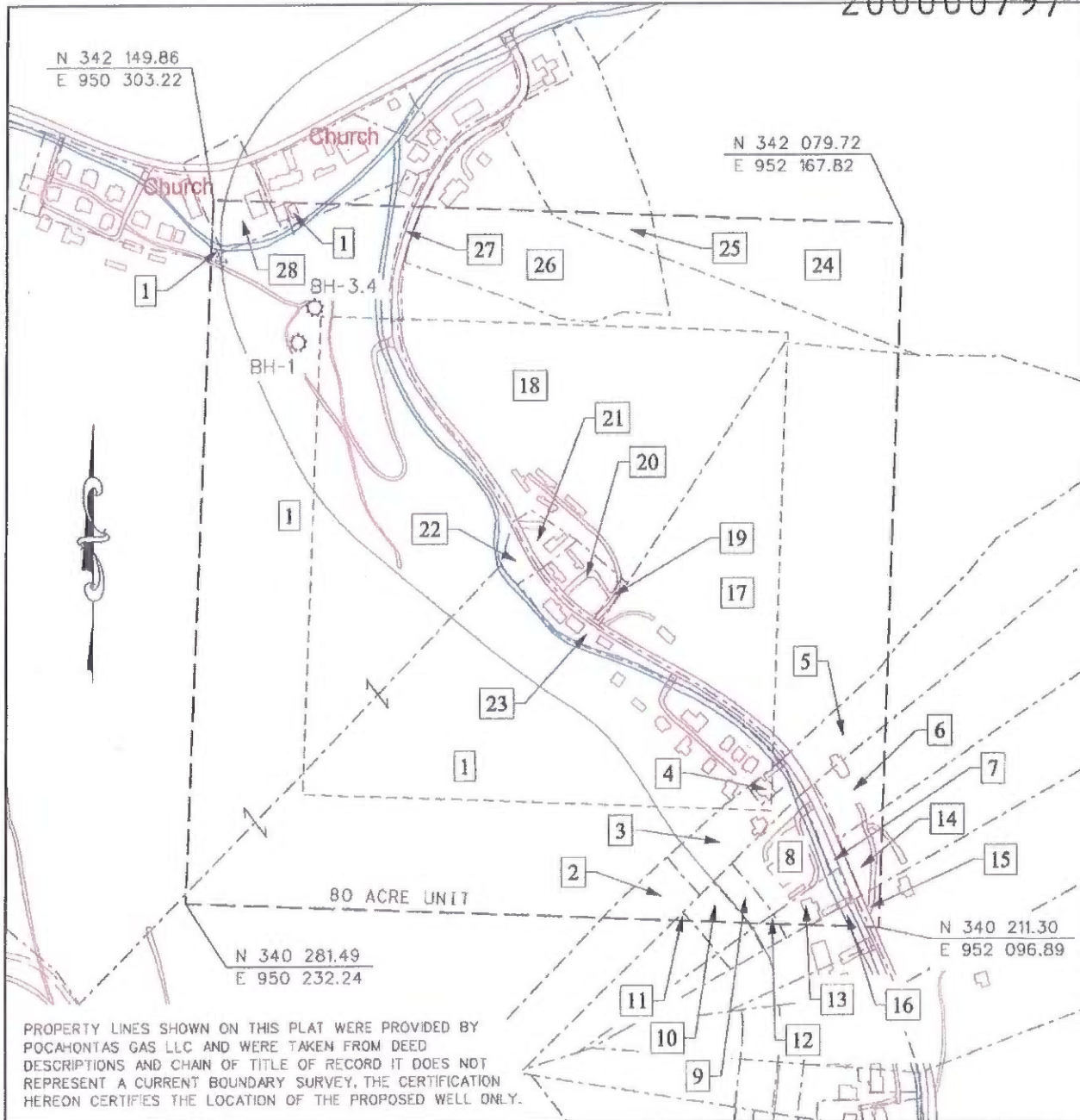

PROPERTY LINES SHOWN ON THIS PLAT WERE PROVIDED BY POCAHONTAS GAS LLC AND WERE TAKEN FROM DEED DESCRIPTIONS AND CHAIN OF TITLE OF RECORD IT DOES NOT REPRESENT A CURRENT BOUNDARY SURVEY, THE CERTIFICATION HEREON CERTIFIES THE LOCATION OF THE PROPOSED WELL ONLY.

☉ CBM WELL  
 ⊙ PROPOSED CBM WELL

EXHIBIT A  
 OAKWOOD FIELD  
 UNIT 04  
 FORCE POOLING  
 VG08-92-0915-0257-03

Company POCAHONTAS GAS LLC and Number UNIT 04  
 Tract No. \_\_\_\_\_ Quadrangle Vansant  
 County Buchanan District \_\_\_\_\_ Scale: 1" = 400' Date \_\_\_\_\_  
 This plat is a new plat  an updated plat \_\_\_\_\_ ; or a final plat \_\_\_\_\_

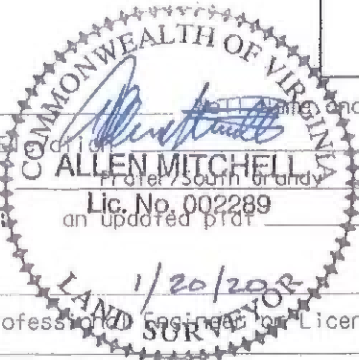

Form DGO-GO-7 \_\_\_\_\_ (Affix Seal)  
 Rev. 9/91 Licensed Professional Engineer or Licensed Land Surveyor

200000658

**Pocahontas Gas LLC  
UNIT O4  
Tract Identifications**

200000797

1. Island Creek Coal Company (G. W. Horn 97.73 Acre Tract) – Coal  
Revelation Energy, LLC – Coal in Tiller Seam and Above Leased  
CNX Gas Company LLC – Oil and Gas  
39.80 Acres                      49.7500%
  
- 1A. CNX Gas Company LLC – Surface
- 1B. CNX Gas Company LLC - Surface
- 1C. Unknown Surface Owner
- 1D. Unknown Surface Owner
- 1E. Unknown Surface Owner
- 1F. Unknown Surface Owner
- 1G. Unknown Surface Owner
- 1H. Unknown Surface Owner
- 1I. Unknown Surface Owner
- 1J. Unknown Surface Owner
- 1K. Unknown Surface Owner
- 1L. Unknown Surface Owner
- 1M. Unknown Surface Owner
- 1N. Unknown Surface Owner
- 1O. Unknown Surface Owner
- 1P. Unknown Surface Owner
- 1Q. Unknown Surface Owner
- 1R. Unknown Surface Owner
- 1S. Unknown Surface Owner
- 1T. Unknown Surface Owner
- 1U. Unknown Surface Owner
- 1V. Unknown Surface Owner
- 1W. Unknown Surface Owner
- 1X. Unknown Surface Owner
- 1Y. Unknown Surface Owner
- 1Z. Unknown Surface Owner
- 1AA. Unknown Surface Owner
- 1AB. Unknown Surface Owner
- 1AC. Unknown Surface Owner
- 1AD. Unknown Surface Owner
- 1AE. Unknown Surface Owner
- 1AF. Unknown Surface Owner
- 1AG. Unknown Surface Owner
- 1AH. Unknown Surface Owner
- 1AI. Unknown Surface Owner
- 1AJ. Unknown Surface Owner
- 1AK. Unknown Surface Owner
- 1AL. Unknown Surface Owner
- 1AM. Unknown Surface Owner
- 1AN. Unknown Surface Owner
- 1AO. Unknown Surface Owner
- 1AP. Unknown Surface Owner

"This title block is for general informational purposes only and does not reflect an analysis of the severance deed and its effect upon coal bed methane ownership and should not be relied upon for such purpose."

200000658

Pocahontas Gas LLC  
UNIT O4  
Tract Identifications

200000797

- 1AQ. Unknown Surface Owner
- 1AR. Unknown Surface Owner
- 1AS. Unknown Surface Owner
- 1AT. Unknown Surface Owner
- 1AU. Unknown Surface Owner
- 1AV. Unknown Surface Owner
- 1AW. Unknown Surface Owner
- 1AX. Unknown Surface Owner
- 1AY. Unknown Surface Owner
- 1AZ. Unknown Surface Owner
- 1BA. Unknown Surface Owner
- 1BB. Unknown Surface Owner
- 1BC. Unknown Surface Owner
- 1BD. Unknown Surface Owner
- 1BE. Unknown Surface Owner
- 1BF. Unknown Surface Owner
- 1BG. Unknown Surface Owner
- 1BH. Unknown Surface Owner
- 1BI. Unknown Surface Owner
- 1BJ. Unknown Surface Owner
- 1BK. Unknown Surface Owner
- 1BL. Unknown Surface Owner
- 1BM. Unknown Surface Owner
- 1BN. Unknown Surface Owner
- 1BO. Unknown Surface Owner
- 1BP. Unknown Surface Owner
- 1BQ. Unknown Surface Owner
- 1BR. Unknown Surface Owner
- 1BS. Unknown Surface Owner
- 1BT. Unknown Surface Owner
- 1BU. Unknown Surface Owner
- 1BV. Unknown Surface Owner
- 1BW. Unknown Surface Owner
- 1BX. Unknown Surface Owner
- 1BY. Unknown Surface Owner
- 1BZ. Unknown Surface Owner
- 1CA. Unknown Surface Owner
- 1CB. Unknown Surface Owner
- 1CC. Unknown Surface Owner
- 1CD. Unknown Surface Owner
- 1CE. Unknown Surface Owner
- 1CF. Unknown Surface Owner
- 1CG. Unknown Surface Owner
- 1CH. Unknown Surface Owner
- 1CI. Unknown Surface Owner
- 1CJ. Unknown Surface Owner
- 1CK. Unknown Surface Owner
- 1CL. Unknown Surface owner

"This title block is for general informational purposes only and does not reflect an analysis of the severance deed and its effect upon coal bed methane ownership and should not be relied upon for such purpose."

Pocahontas Gas LLC  
UNIT 04  
Tract Identifications

200000658

200000797

- 1CM. Unknown Surface owner
- 1CN. Commonwealth of Virginia - Surface
- 1CO. Unknown Surface Owner
- 1CP. Unknown Surface Owner
- 1CQ. Unknown Surface Owner
- 1CR. Unknown Surface Owner
- 1CS. Unknown Surface Owner
- 1CT. Unknown Surface Owner
- 1CU. Unknown Surface Owner
- 1CV. Unknown Surface Owner
- 1CW. Unknown Surface Owner
  
- 2. Island Creek Coal Company (4.00 Acre Tract) – Coal  
CNX Gas Company LLC – Surface, Oil & Gas  
0.53 Acres                      0.6625%
  
- 3. Norfolk Southern Railway Company – Minerals less Coal Under Tiller Seam  
Island Creek Coal Company (0.74-acre tract) – Coal under Tiller seam  
0.94 acres                      1.1750%
  
- 3A. Unknown Surface Owner
- 3B. Unknown Surface Owner
  
- 4. Albert Horn, et ux – Fee less P-3 Seam of Coal  
Island Creek Coal Company – P3 Seam of Coal  
Unknown Surface Owner  
0.15 acres                      0.1875%
  
- 5. Walker Keen Heirs – Minerals less Coal Under Tiller Seam  
Island Creek Coal Company (4.00-acre tract) – Coal under Tiller seam  
0.90 acres                      1.1250%
  
- 5A. Unknown Surface Owner
- 5B. Unknown Surface Owner
- 5C. Unknown Surface Owner
  
- 6. Harold Tiller, et ux – Fee  
Island Creek Coal Company – Coal below Tiller Seam Leased  
0.72 acres                      0.9000%
  
- 7. Garney Smith Family Trust – Mineral  
Island Creek Coal Company – Coal below Tiller seam Leased  
Unknown Surface Owner  
0.34 Acres                      0.4250%

"This title block is for general informational purposes only and does not reflect an analysis of the severance deed and its effect upon coal bed methane ownership and should not be relied upon for such purpose."



**Pocahontas Gas LLC  
UNIT O4  
Tract Identifications**

200000658  
200000797

8. Garney Smith Family Trust – Mineral  
Island Creek Coal Company – Coal below Tiller seam Leased  
Unknown Surface Owner  
0.99 Acres                    1.2375%
  
9. Norfolk Southern Railway Company (0.27 Acre Tract) – Fee  
Island Creek Coal Company– Coal Below Tiller Seam Lease  
CNX Gas Company LLC – CBM Leased  
0.27 Acres    0.3375%
  
10. Island Creek Coal Company (0.41 Acre Tract) – Coal  
CNX Gas Company LLC – Surface, Oil & Gas  
0.23 Acres                    0.2875%
  
11. Island Creek Coal Company (0.41 Acre Tract) – Coal  
CNX Gas Company LLC – Surface, Oil & Gas  
0.01 Acres                    0.0125%
  
12. Norfolk Southern Railway Company (0.10 Acre Tract) – Fee  
CNX Gas Company LLC – CBM Leased  
0.01 Acres                    0.0125%
  
13. Ralph C. Keen (0.45 Acre Tract) – Fee  
Island Creek Coal Company LLC – Coal Below Tiller Seam Leased  
0.36 Acres                    0.4500%
  
14. Kermit Charles, et ux – Fee  
Island Creek Coal Company – Coal Below Tiller Seam Leased  
0.37 Acres                    0.4625%
  
15. Stephen E. Runals, et al (5.00 Acre Tract) – Coal Below Drainage  
Island Creek Coal Company – Coal Below Tiller Seam Leased  
Florence Walker, et al – Coal Above Drainage  
Kermit Charles, et al – Oil and Gas  
CNX Gas Company LLC – Oil, Gas, and CBM (4.0123% owned)  
Kermit Charles, et ux - Surface  
0.10 Acres                    0.1250%
  
16. Stephen E. Runals, et al (3.00 Acre Tract) – Coal Below Drainage  
Island Creek Coal Company – Coal Below Tiller Seam Leased  
Florence Walker, et al – Coal Above Drainage  
Roger E. Daniels, et al – Oil and Gas  
CNX Gas Company LLC – Oil, Gas and CBM (4.0123% owned)  
Unknown Surface Owner  
0.14 Acres                    0.1750%

"This title block is for general informational purposes only and does not reflect an analysis of the severance deed and its effect upon coal bed methane ownership and should not be relied upon for such purpose."

Pocahontas Gas LLC  
UNIT 04  
Tract Identifications

200000658

200000797

17. Joseph W. Ratliff, et ux- Minerals  
Island Creek Coal Company – Coal Below Tiller Seam Leased  
CNX Gas Company LLC – CBM Leased  
12.45 acres 15.5625%
- 17A. Joseph W. Ratliff, et ux – Surface  
17B. Unknown Surface Owner
18. Communi Carriers, Inc. – Minerals  
Island Creek Coal Company – Coal below Tiller Seam Leased  
12.04 Acres 15.0500%
- 18A. Unknown Surface Owner  
18B. Unknown Surface Owner
19. Clyde J. Looney Heirs- Minerals  
Island Creek Coal Company – Coal below Tiller Seam Leased  
CNX Gas Company LLC – CBM Leased  
0.06 Acres 0.0750%
- 19A. Clyde J. Looney – Surface  
19B. Unknown Surface Owner
20. Communi Carriers, Inc. – Minerals  
Island Creek Coal Company – Coal below Tiller Seam Leased  
0.56 Acres 0.7000%
- 20A. Unknown Surface Owner  
20B. Unknown Surface Owner
21. Gregory J. Baldwin, et al– Minerals  
Island Creek Coal Company – Coal below Tiller Seam Leased  
CNX Gas Company LLC – CBM Leased 75%  
0.31 Acres 0.3875%
- 21A. Unknown Surface Owner  
21B. Unknown Surface Owner
22. Gregory J. Baldwin, et al– Minerals  
Island Creek Coal Company – Coal below Tiller Seam Leased  
CNX Gas Company LLC – CBM Leased 75%  
0.20 Acres 0.2500%
- 22A. Unknown Surface Owner  
22B. Unknown Surface Owner  
22C. Unknown Surface Owner

"This title block is for general informational purposes only and does not reflect an analysis of the severance deed and its effect upon coal bed methane ownership and should not be relied upon for such purpose."

200000658  
200000797

**Pocahontas Gas LLC**  
**UNIT O4**  
**Tract Identifications**

23. Island Creek Coal Company (G. W. Horn 97.73 Acre Tract) – Coal  
Revelation Energy, LLC – Coal in Tiller Seam and Above Leased  
CNX Gas Company LLC – Oil and Gas  
0.83 Acres 1.0375%
- 23A. Unknown Surface Owner  
23B. Unknown Surface Owner  
23C. Unknown Surface Owner  
23D. Unknown Surface Owner  
23E. Unknown Surface Owner
24. W. M. Anderson Heirs – Mineral less coal below Tiller  
Island Creek Coal Company – Coal Below Tiller  
CNX Gas Company LLC – Oil, Gas, and CBM Leased (20% interest)  
Unknown Surface Owner  
3.34 acres 4.1750%
25. Gomer and China Evans Heirs – Minerals Less Coal Below Tiller  
Island Creek Coal Company LLC – Coal Below Tiller  
Unknown Surface Owner  
0.37 Acres 0.4625%
26. Connie O. Perkins, et vir – Fee less Coal Below Tiller  
Island Creek Coal Company – Coal Below Tiller  
Unknown Surface Owner  
3.34 Acres 4.1750%
27. Commonwealth of Virginia – Fee  
0.22 Acres 0.2750%
28. Norfolk Southern Railway Company, et al – Minerals except Coal Below Tiller Seam  
Island Creek Coal Company– Coal Below Tiller Seam  
CNX Gas Company LLC – CBM Leased  
Norfolk Southern Railway Company, et al - Surface  
0.42 Acres 0.5250%

"This title block is for general informational purposes only and does not reflect an analysis of the severance deed and its effect upon coal bed methane ownership and should not be relied upon for such purpose."

Exhibit B  
Unit O-4  
Docket # VGOB 92-0915-0257-03  
List of all Owners/Claimants

200000797

Acres in Unit                      Percent  
of Unit

**I. COAL OWNERSHIP**

**Tract 1, 39.80 Acres**

(1) Island Creek Coal Company <i>(G.W. Horn 97.73 acre tract)</i> PO Drawer L Oakwood, VA 24631	39.80 acres	49.75000%
--	-------------	-----------

**Tract 2, 0.53 Acres**

(1) Island Creek Coal Company <i>(4.00 acre tract)</i> PO Drawer L Oakwood, VA 24631	0.53 acres	0.66250%
---	------------	----------

**Tract 3, 0.94 Acres**

(1) Norfolk Southern Railway Company Real Estate Dept. - Attn: Ann Powell 1200 Peachtree Road; Box 165 Atlanta, GA 30309 <i>(All Mineral except Coal below Tiller)</i>	0.94 acres	1.17500%
(2) Island Creek Coal Company PO Drawer L Oakwood, VA 24631 <i>(Coal below Tiller Seam)</i>	0.94 acres	1.17500%

**Tract 4, 0.15 Acres**

(1) Albert E. & Shirley Horn PO Box 518 Vansant, VA 24656 <i>(Fee less P-3 Seam)</i>	0.15 acres	0.18750%
(2) Island Creek Coal Company PO Drawer L Oakwood, VA 24631 <i>(P-3 Seam)</i>	0.15 acres	0.18750%

**Tract 5, 0.90 Acres**

(1) Island Creek Coal Company Drawer L Oakwood, VA 24631 <i>(Coal below Tiller Seam)</i>	0.90 acres	1.12500%
(2) Walker K. Keen Heirs, Devisees, Successors or Assigns <i>(All Mineral except Coal below Tiller)</i>	0.90 acres	1.12500%
(a) Kim Smith PO Box 312 Cedar Bluff, VA 24609	0.45 acres 1/2 of 0.90 acres	0.56250%
(b) Kevin Keen Heirs, Devisees, Successors or Assigns		
(b.1) Walker Thomas Keen		<i>Conveyed by deed dated 5/4/2015 and recorded 5/7/2015 as Instr# 150000711</i>
(b.1.1) Kim Smith PO Box 312 Cedar Bluff, VA 24609	0.23 acres 1/4 of 0.90 acres	0.28125%
(b.2) Christopher Scott Cooper		<i>Conveyed by deed dated 5/16/2012 and recorded 5/24/2012 as Instr# 120001028</i>
(b.2.1) Kim Smith PO Box 312 Cedar Bluff, VA 24609	0.23 acres 1/4 of 0.90 acres	0.28125%

**Tract 6, 0.72 Acres**

(1) Harold and Lillie Tiller, TE <i>(Harold Tiller DOD 7/19/2014)</i>		
(a) Lillie Tiller PO Box 958 Vansant, VA 24656	0.72 acres	0.90000%

Exhibit B  
Unit O-4  
Docket # VGOB 92-0915-0257-03  
List of all Owners/Claimants

200000797

	Acres in Unit	Percent of Unit
<b><u>Tract 7, 0.34 Acres</u></b>		
(1) Garney G. & Susie Smith	0.34 acres	0.42500%
(a) Garney Smith Family Trust c/o Esther Marie Hagy & Susie A. Smith, co-trustee P.O. Box 35 Vansant, VA 24656	0.17 acres 1/2 of 0.34 acres	0.21250%
(b) Susie Ann Smith Revocable Trust c/o Susie A. Smith, Trustee P.O. Box 35 Vansant, VA 24656	0.17 acres 1/2 of 0.34 acres	0.21250%
<b><u>Tract 8, 0.99 Acres</u></b>		
(1) Garney G. & Susie Smith	0.99 acres	1.23750%
(a) Garney Smith Family Trust c/o Esther Marie Hagy & Susie A. Smith, co-trustee P.O. Box 35 Vansant, VA 24656	0.4950 acres 1/2 of 0.99 acres	0.61875%
(b) Susie Ann Smith Revocable Trust c/o Susie A. Smith, Trustee P.O. Box 35 Vansant, VA 24656	0.4950 acres 1/2 of 0.99 acres	0.61875%
<b><u>Tract 9, 0.27 Acres</u></b>		
(1) Norfolk Southern Railway Company Real Estate Dept. - Attn: Ann Powell 1200 Peachtree Road; Box 165 Atlanta, GA 30309	0.27 acres	0.33750%
<b><u>Tract 10, 0.23 Acres</u></b>		
(1) Island Creek Coal Company PO Drawer L Oakwood, VA 24631	0.23 acres	0.28750%
<b><u>Tract 11, 0.01 Acres</u></b>		
(1) Island Creek Coal Company PO Drawer L Oakwood, VA 24631	0.01 acres	0.01250%
<b><u>Tract 12, 0.01 Acres</u></b>		
(1) Norfolk Southern Railway Company Real Estate Dept. - Attn: Ann Powell 1200 Peachtree Road; Box 165 Atlanta, GA 30309	0.01 acres	0.01250%
<b><u>Tract 13, 0.36 Acres</u></b>		
(1) Ralph C. Keen PO Box 671 Vansant, VA 24656	0.36 acres	0.45000%
<b><u>Tract 14, 0.37 Acres</u></b>		
(1) Kermit & Frankie Charles 1052 Sweet Pea Road Vansant, VA 24656	0.37 acres	0.46250%
<b><u>Tract 15, 0.10 Acres</u></b>		
(1) Erma Runals, et al	0.10 acres	0.12500%
(a) Walker Trust c/o James Thompson, Trustee 284 Mowery Lane NW Charleston, TN 37310	0.0250 acres 1/4 of 0.10 acres	0.03125%
(b) Bran Investments LLC 516 Holston Ave, Suite 100 Bristol, TN 37620	0.0250 acres 1/4 of 0.10 acres	0.03125%
(c) Runals Trust c/o Andrew Runals, Trustee 11453 Davis Road Middleville, MI 49333	0.0250 acres 1/4 of 0.10 acres	0.03125%

Exhibit B  
Unit O-4  
Docket # VGOB 92-0915-0257-03  
List of all Owners/Claimants

200000797

	Acres in Unit	Percent of Unit
(d) Robert S. Powers Heirs, Devisees, Successors, or Assigns		
(d.1) John Powers 439 Cypress Street Mount Carmel, TN 37645	0.0250 acres 1/4 of 0.10 acres	0.03125%
(d.2) Peggy Powers 10117 Bellflower Way Jerusalem, Israel 91313	0.0250 acres 1/4 of 0.10 acres	0.03125%
(d.3) Lucy C. Wetherington 3222 Dewine Road Knoxville, TN 37921	0.0250 acres 1/4 of 0.10 acres	0.03125%
<b><u>Tract 16, 0.14 Acres</u></b>		
(1) Erma R. Runals Trust	0.14 acres	0.17500%
(a) Walker Trust c/o James Thompson, Trustee 284 Mowery Lane NW Charleston, TN 37310	0.0350 acres 1/4 of 0.14 acres	0.04375%
(b) Bran Investments LLC 516 Holston Ave, Suite 100 Bristol, TN 37620	0.0350 acres 1/4 of 0.14 acres	0.04375%
(c) Runals Trust c/o Andrew Runals, Trustee 11453 Davis Road Middleville, MI 49333	0.0350 acres 1/4 of 0.14 acres	0.04375%
(d) Robert S. Powers Heirs, Devisees, Successors, or Assigns		
(d.1) John Powers 439 Cypress Street Mount Carmel, TN 37645	0.0350 acres 1/4 of 0.14 acres	0.04375%
(d.2) Peggy Powers 10117 Bellflower Way Jerusalem, Israel 91313	0.0350 acres 1/4 of 0.14 acres	0.04375%
(d.3) Lucy C. Wetherington 3222 Dewine Road Knoxville, TN 37921	0.0350 acres 1/4 of 0.14 acres	0.04375%
<b><u>Tract 17, 12.45 Acres</u></b>		
(1) Joseph and Tammy Ratliff PO Box 678 Vansant, VA 24656	12.45 acres	15.56250%
<b><u>Tract 18, 12.04 Acres</u></b>		
(1) Communi Carriers, Inc. c/o Joe Gary Street, President 1226 Clear Creek Road Vansant, VA 24656	12.04 acres	15.05000%
<b><u>Tract 19, 0.06 Acres</u></b>		
(1) Clyde J. Looney Heirs, Devisees, Successors, or Assigns		
(a) Mary A. Looney 5548 Kilgore Road Wise, VA 24293	0.06 acres	0.07500%
<b><u>Tract 20, 0.56 Acres</u></b>		
(1) Communi Carriers, Inc. c/o Joe Gary Street, President 1226 Clear Creek Road Vansant, VA 24656	0.56 acres	0.70000%
<b><u>Tract 21, 0.31 Acres</u></b>		
(1) Gregory Baldwin, et al	0.31 acres	0.38750%
(a) Gary and Connie Elswick		

22

Exhibit B  
Unit O-4  
Docket # VGOB 92-0915-0257-03  
List of all Owners/Claimants

200000797

	Acres in Unit	Percent of Unit
(a.1) Franklin K. Pritchard D.O.D 9/2/2007		
(a.2) Dana R. Pritchard	<i>Conveyed 3/6/2008, Instr# 08-0966 to Gregory Joe Baldwin</i>	
(a.2.1) Gregory Joe Baldwin 6850 Deskins Road Vansant, VA 24656	0.08 acres 1/4 of 0.31 acres	0.09688%
(b) Joseph H. Looney Heirs, Devisees, Successors, or Assigns		
(b.1) Clyde Looney Heirs, Devisees, Successors, or Assigns		
(b.1.1) Mary A. Looney 5548 Kilgore Road Wise, VA 24293	0.08 acres 1/4 of 0.31 acres	0.09688%
(b.2) Carmel Elwood Looney Heirs, Devisees, Successors, or Assigns		
(b.2.1) Minnie Bail Looney Heirs, Devisees, Successors, or Assigns		
(b.2.1.1) Darrell Looney 18060 Winterset Lane Lore City, OH 43755	0.02 acres 1/20 of 0.31 acres	0.01938%
(b.2.1.2) Kimberly Cooke 7670 York Road Parma, OH 44130	0.02 acres 1/20 of 0.31 acres	0.01938%
(b.1.2.3) Cari E. Looney 12717 Arrowhead Drive Oklahoma City, OK 73120	0.02 acres 1/20 of 0.31 acres	0.01938%
(b.1.2.4) Ray D. Looney 6912 Broadview Road Parma, OH 44134	0.02 acres 1/20 of 0.31 acres	0.01938%
(b.1.2.5) Paula A. Brisson 7826 Normandie Blvd, K78 Parma, OH 44130	0.02 acres 1/20 of 0.31 acres	0.01938%
(b.3) Goida Faye LaRocheHe Heirs, Devisees, Successors, or Assigns <i>(Cloud on Heirs**)</i>	0.08 acres 1/4 of 0.31 acres	0.09688%
(b.3.1) Clyde Looney	<i>pre-deceased</i>	
(b.3.1.1) Pam Byrd 1743 Underwood St Cuyahoga Falls, OH 44221		
(b.3.1.2) Donna Harkless 564 Miller Avenue New Philadelphia, OH 44663		
(b.3.1.3) Scott Looney 61 Wilpark Drive Akron, OH 44312		
(b.3.1.4) Randy Looney 24237 East Colonial Drive Christmas, FL 32709		
(b.3.1.5) Ronnie Lee Looney	<i>pre-deceased</i>	
(b.3.1.5.1) John A. Looney 41 Courage Lane Stafford, VA 22554		
(b.3.1.5.2) Robin L. Spencer 3305 Lancaster Ring Road Fredericksburg, VA 22408		
(b.3.1.5.3) Erin M. Londeree 6905 Battiste Lane Spotsylvania, VA 22551		
(b.3.2) Carmel Elwood Looney	<i>pre-deceased</i>	

200000797

Acres in Unit                      Percent  
 of Unit

- (b.3.2.1) Darrell Looney  
18060 Winterset Lane  
Lore City, OH 43755
- (b.3.2.2) Kimberly Cooke  
7670 York Road  
Parma, OH 44130
- (b.3.2.3) Carl E. Looney  
12717 Arrowhead Drive  
Oklahoma City, OK 73120
- (b.3.2.4) Ray D. Looney  
6912 Broadview Road  
Parma, OH 44134
- (b.3.2.5) Paula A. Brisson  
7826 Normandie Blvd, K78  
Parma, OH 44130
- (b.3.3) Joy B. Looney Deel                      *pre-deceased*
- (b.3.3.1) Christopher Deel  
436 Brookwood Dr, #2  
Bristol, TN 37620

*\*\*Joy Deel was the biological daughter of Golda Faye Looney LaRochelle. Joy Deel was formally adopted by her grandparents, Joseph and Nora Looney (parents of Golda LaRochelle). A court may need to determine if Christopher Deel inherits the full 1/4 interest of Golda LaRochelle, or a 1/12 interest.*

**Tract 22, 0.20 Acres**

- (1) Gregory Baldwin, et al                      0.20 acres                      0.25000%
- (a) Gary and Connie Elswick                      *Conveyed 12/2/2002, DB 558/313 to Franklin and Dana R. Pritchard, TE*
- (a.1) Franklin K. Pritchard D.O.D 9/2/2007
- (a.2) Dana R. Pritchard                      *Conveyed 3/6/2008, Instr# 08-0966 to Gregory Joe Baldwin*
- (a.2.1) Gregory Joe Baldwin                      0.05 acres                      0.06250%  
6850 Deskins Road  
Vansant, VA 24656
- (b) Joseph H. Looney Heirs, Devisees, Successors,  
or Assigns
- (b.1) Clyde Looney Heirs, Devisees, Successors,  
or Assigns
- (b.1.1) Mary A. Looney                      0.05 acres                      0.06250%  
5548 Kilgore Road  
Wise, VA 24293
- (b.2) Carmel Elwood Looney Heirs, Devisees,  
Successors, or Assigns
- (b.2.1) Minnie Ball Looney Heirs, Devisees,  
Successors, or Assigns
- (b.2.1.1) Darrell Looney                      0.01 acres                      0.01250%  
18060 Winterset Lane  
Lore City, OH 43755
- (b.2.1.2) Kimberly Cooke                      0.01 acres                      0.01250%  
7670 York Road  
Parma, OH 44130
- (b.1.2.3) Carl E. Looney                      0.01 acres                      0.01250%  
12717 Arrowhead Drive  
Oklahoma City, OK 73120
- (b.1.2.4) Ray D. Looney                      0.01 acres                      0.01250%  
6912 Broadview Road  
Parma, OH 44134
- (b.1.2.5) Paula A. Brisson                      0.01 acres                      0.01250%  
7826 Normandie Blvd, K78  
Parma, OH 44130
- (b.3) Golda Faye LaRochelle Heirs, Devisees,  
Successors, or Assigns                      0.05 acres                      0.06250%  
*(Cloud on Heirs\*\*)*



	Acres in Unit	Percent of Unit
(b.3.1) Clyde Looney		<i>pre-deceased</i>
(b.3.1.1) Pam Byrd 1743 Underwood St Cuyahoga Falls, OH 44221		
(b.3.1.2) Donna Harkless 564 Miller Avenue New Philadelphia, OH 44663		
(b.3.1.3) Scott Looney 61 Wilpark Drive Akron, OH 44312		
(b.3.1.4) Randy Looney 24237 East Colonial Drive Christmas, FL 32709		
(b.3.1.5) Ronnie Lee Looney		<i>pre-deceased</i>
(b.3.1.5.1) John A. Looney 41 Courage Lane Stafford, VA 22554		
(b.3.1.5.2) Robin L. Spencer 3305 Lancaster Ring Road Fredericksburg, VA 22408		
(b.3.1.5.3) Erin M. Londeree 6905 Battiste Lane Spotsylvania, VA 22551		
(b.3.2) Carmel Elwood Looney		<i>pre-deceased</i>
(b.3.2.1) Darrell Looney 18060 Winterset Lane Lore City, OH 43755		
(b.3.2.2) Kimberly Cooke 7670 York Road Parma, OH 44130		
(b.3.2.3) Carl E. Looney 12717 Arrowhead Drive Oklahoma City, OK 73120		
(b.3.2.4) Ray D. Looney 6912 Broadview Road Parma, OH 44134		
(b.3.2.5) Paula A. Brisson 7826 Normandle Blvd, K78 Parma, OH 44130		
(b.3.3) Joy B. Looney Deel		<i>pre-deceased</i>
(b.3.3.1) Christopher Deel 436 Brookwood Dr, #2 Bristol, TN 37620		

*\*\*Joy Deel was the biological daughter of Golda Faye Looney LaRochelle. Joy Deel was formally adopted by her grandparents, Joseph and Nora Looney (parents of Golda LaRochelle). A court may need to determine if Christopher Deel inherits the full 1/4 interest of Golda LaRochelle, or a 1/12 interest.*

**Tract 23, 0.83 Acres**

(1) Island Creek Coal Company <i>(G.W. Horn 97.73 acre tract)</i> PO Drawer L Oakwood, VA 24631	0.83 acres	1.03750%
--	------------	----------

**Tract 24, 3.34 Acres**

**Minerals less Coal below Tiller Seam**

(1) W. M. Anderson Heirs	3.34 acres	4.17500%
(a) William McKinley Anderson Heirs, Devisees, Successors or Assigns		
(a.1) Octavia Louvena Boyd Anderson Heirs, Devisees, Successors or Assigns <i>(see Court Decree DB 127/7 &amp; DB 127/8 - McKinnis &amp; Scott Title 12/29/1992)</i>		

Exhibit B  
Unit O-4  
Docket # VGOB 92-0915-0257-03  
List of all Owners/Claimants

200000797

	Acres In Unit	Percent of Unit
(a.1.1) Charlie Waldron Anderson Heirs, Devisees, Successors or Assigns		
(a.1.1.1) Venta Anderson Edwards Ratliff <i>Life estate extinguished (DOD 6/25/2005)</i>		
(a.1.1.1.1) James Marshall & Janice Anderson* <i>Conveyed by Quitclaim Deed Instr. 14-1205 on 7/18/14 to Albert M. (1/30), David (1/30), and Robert H. Anderson (1/30)</i>		
(a.1.1.1.1.a) David Anderson* <i>Conveyed by Quitclaim Deed Instr. 17-1147 on 5/31/2017 to Albert M. Anderson (1/30)</i>		
(a.1.1.1.1.b) Robert Howard Anderson* <i>Conveyed by Quitclaim Deed Instr. 17-1146 on 5/31/2017 to Albert M. Anderson (1/30)</i>		
(a.1.1.1.1.c) Albert M. Anderson 8850 Marshall Corner Rd Pomfret, MD 20675	0.33 acres 1/10 of 3.34 acres	0.41750%
(a.1.1.1.2) Barbara Dorris Anderson Marshall H Successors or Assigns <i>(documentation of heirs needed for conveyance to be valid)</i>	0.33 acres 1/10 of 3.34 acres	0.41750%
(a.1.1.1.2.1) Robert C. Marshall* <i>Conveyed by Quitclaim Deed Instr. 10-1750 on 3/13/10 to Albert M. Anderson</i>		
(a.1.1.1.2.1.1) Albert M. Anderson 8850 Marshall Corner Rd Pomfret, MD 20675		
(a.1.2) Robert Lee Anderson (aka RL) Heirs, Devisees, Successors or Assigns		
(a.1.2.1) Maudie Mae Anderson Heirs, Devisees Successors or Assigns <i>Life estate extinguished (DOD 12/31/1982)</i>		
(a.1.2.1.1) Earnest Edward Anderson Heirs, Devisees, Successors or Assigns		
(a.1.2.1.1.1) Barbara M. Anderson (Marshall)* <i>Conveyed by Quitclaim Deed Instr. 08-1826 on 4/4/08 to Jessie E. Anderson (1/135), Michael W. Anderson (1/135) and Timothy Anderson (1/135)</i>		
(a.1.2.1.1.1.a) Jessie E. Anderson* <i>Conveyed by Quitclaim Deed Instr. 09-1185 on 1/8/09 to Albert M. Anderson (1/135)</i>		
(a.1.2.1.1.1.b) Michael W. Anderson* <i>Conveyed by Quitclaim Deed Instr. 09-1183 on 1/19/09 to Albert M. Anderson (1/135)</i>		
(a.1.2.1.1.1.c) Timothy Anderson* <i>Conveyed by Quitclaim Deed Instr. 09-1186 on 1/21/09 to Albert M. Anderson (1/135)</i>		
(a.1.2.1.1.1.d) Albert M. Anderson 8850 Marshall Corner Rd Pomfret, MD 20675	0.07 acres 1/45 of 3.34 acres	0.09278%
(a.1.2.1.2) Robert H. Anderson* <i>Conveyed by Quitclaim Deed Instr. 17-1146 on 5/31/2017 to Albert M. Anderson (1/45)</i>		
(a.1.2.1.2.a) Albert M. Anderson 8850 Marshall Corner Rd Pomfret, MD 20675	0.07 acres 1/45 of 3.34 acres	0.09278%
(a.1.2.1.3) Ralph Eugene Anderson* <i>Conveyed by Quitclaim Deed Instr. 09-2310 on 5/26/09 to David Anderson (1/135), Albert M. Anderson (1/135), and Robert H. Anderson (1/135)</i>		
(a.1.2.1.3.a) David Anderson* <i>Conveyed by Quitclaim Deed Instr. 17-1147 on 5/31/2017 to Albert M. Anderson (1/135)</i>		
(a.1.2.1.3.b) Robert H. Anderson* <i>Conveyed by Quitclaim Deed Instr. 17-1146 on 5/31/2017 to Albert M. Anderson (1/135)</i>		
(a.1.2.1.3.c) Albert M. Anderson 8850 Marshall Corner Rd Pomfret, MD 20675	0.07 acres 1/45 of 3.34 acres	0.09278%
(a.1.2.1.4) Albert M. Anderson 8850 Marshall Corner Rd Pomfret, MD 20675	0.07 acres 1/45 of 3.34 acres	0.09278%
(a.1.2.1.5) David Anderson* <i>Conveyed by Quitclaim Deed Instr. 17-1147 on 5/31/2017 to Albert M. Anderson (1/45)</i>		
(a.1.2.1.5.a) Albert M. Anderson 8850 Marshall Corner Rd Pomfret, MD 20675	0.07 acres 1/45 of 3.34 acres	0.09278%
(a.1.2.1.6) Ruby Jeanette & Walter Ratliff* <i>Conveyed by Quitclaim Deed Instr. 09-2309 on 5/27/09 to David Anderson (1/135), Albert M. Anderson (1/135), and Robert H. Anderson (1/135)</i>		
(a.1.2.1.6.a) David Anderson* <i>Conveyed by Quitclaim Deed Instr. 17-1147 on 5/31/2017 to Albert M. Anderson (1/135)</i>		
(a.1.2.1.6.b) Robert H. Anderson* <i>Conveyed by Quitclaim Deed Instr. 17-1146 on 5/31/2017 to Albert M. Anderson (1/135)</i>		

**Exhibit B  
Unit O-4  
Docket # VGOB 92-0915-0257-03  
List of all Owners/Claimants**

200000797

	Acres in Unit	Percent of Unit
(a.1.2.1.6.c) Albert M. Anderson 8850 Marshall Corner Rd Pomfret, MD 20675	0.07 acres 1/45 of 3.34 acres	0.09278%
(a.1.2.1.7) Bunia B. & Kenneth Worthy*	<i>Conveyed by Quitclaim Deed Instr. 09-2308 on 5/14/09 to David Anderson (1/135), Albert M. Anderson (1/135), and Robert H. Anderson (1/135)</i>	
(a.1.2.1.7.a) David Anderson*	<i>Conveyed by Quitclaim Deed Instr. 17-1147 on 5/31/2017 to Albert M. Anderson (1/135)</i>	
(a.1.2.1.7.b) Robert H. Anderson*	<i>Conveyed by Quitclaim Deed Instr. 17-1146 on 5/31/2017 to Albert M. Anderson (1/135)</i>	
(a.1.2.1.7.c) Albert M. Anderson 8850 Marshall Corner Rd Pomfret, MD 20675	0.07 acres 1/45 of 3.34 acres	0.09278%
(a.1.2.1.8) Helen & Paul Shephard*	<i>Conveyed by Quitclaim Deed Instr. 06-3744on 11/5/06 to David Anderson (1/135), Albert M. Anderson (1/135), and Robert H. Anderson (1/135)</i>	
(a.1.2.1.8.a) David Anderson*	<i>Conveyed by Quitclaim Deed Instr. 17-1147 on 5/31/2017 to Albert M. Anderson (1/135)</i>	
(a.1.2.1.8.b) Robert H. Anderson*	<i>Conveyed by Quitclaim Deed Instr. 17-1146 on 5/31/2017 to Albert M. Anderson (1/135)</i>	
(a.1.2.1.8.c) Albert M. Anderson 8850 Marshall Corner Rd Pomfret, MD 20675	0.07 acres 1/45 of 3.34 acres	0.09278%
(a.1.2.1.9) Phyllis J. Whitt*	<i>Conveyed by Quitclaim Deed Instr. 09-2307 on 5/12/09 to David Anderson (1/135), Albert M. Anderson (1/135), and Robert H. Anderson (1/135)</i>	
(a.1.2.1.9.a) David Anderson*	<i>Conveyed by Quitclaim Deed Instr. 17-1147 on 5/31/2017 to Albert M. Anderson (1/135)</i>	
(a.1.2.1.9.b) Robert H. Anderson*	<i>Conveyed by Quitclaim Deed Instr. 17-1146 on 5/31/2017 to Albert M. Anderson (1/135)</i>	
(a.1.2.1.9.c) Albert M. Anderson 8850 Marshall Corner Rd Pomfret, MD 20675	0.07 acres 1/45 of 3.34 acres	0.09278%
(a.1.3) James Acie Grant Anderson Heirs, Devisi Successors or Assigns <i>(documentation of heirs needed for conveyances to be valid)</i>	0.67 acres 1/5 of 3.34 acres	0.83500%
(a.1.3.1) Jessie June Winebarger Anderson Heirs, Devises, Successors or Assigns <i>(documentation of heirs needed for conveyances to be valid)</i>		
(a.1.3.1.1) Elizabeth S. & Robert G. Hecker*	<i>Conveyed by Quitclaim Deed Instr. 06-3527 to David Anderson, Albert M. Anderson, and Robert H. Anderson</i>	
(a.1.3.1.1.a) David Anderson*	<i>Conveyed by Quitclaim Deed Instr. 17-1147 on 5/31/2017 to Albert M. Anderson</i>	
(a.1.3.1.1.b) Robert H. Anderson*	<i>Conveyed by Quitclaim Deed Instr. 17-1146 on 5/31/2017 to Albert M. Anderson</i>	
(a.1.3.1.1.c) Albert M. Anderson 8850 Marshall Corner Rd Pomfret, MD 20675		
(a.1.3.1.2) Judith Dorriety*	<i>Conveyed by Quitclaim Deed Instr. 06-3530 on 5/30/06 to David Anderson, Albert M. Anderson, and Robert H. Anderson</i>	
(a.1.3.1.2.a) David Anderson*	<i>Conveyed by Quitclaim Deed Instr. 17-1147 on 5/31/2017 to Albert M. Anderson</i>	
(a.1.3.1.2.b) Robert H. Anderson*	<i>Conveyed by Quitclaim Deed Instr. 17-1146 on 5/31/2017 to Albert M. Anderson</i>	
(a.1.3.1.2.c) Albert M. Anderson 8850 Marshall Corner Rd Pomfret, MD 20675		
(a.1.3.1.3) John W. Anderson*	<i>Conveyed by Quitclaim Deed Instr. 06-3529 on 5/23/06 to David Anderson, Albert M. Anderson, and Robert H. Anderson</i>	
(a.1.3.1.3.a) David Anderson*	<i>Conveyed by Quitclaim Deed Instr. 17-1147 on 5/31/2017 to Albert M. Anderson</i>	
(a.1.3.1.3.b) Robert H. Anderson*	<i>Conveyed by Quitclaim Deed Instr. 17-1146 on 5/31/2017 to Albert M. Anderson</i>	
(a.1.3.1.3.c) Albert M. Anderson 8850 Marshall Corner Rd Pomfret, MD 20675		
(a.1.3.1.4) Acie G. & Beverly Anderson*	<i>Conveyed by Quitclaim Deed Instr. 06-3528 on 5/31/06 to David Anderson, Albert M. Anderson, and Robert H. Anderson</i>	
(a.1.3.1.4.a) David Anderson*	<i>Conveyed by Quitclaim Deed instr. 17-1147 on 5/31/2017 to Albert M. Anderson</i>	
(a.1.3.1.4.b) Robert H. Anderson*	<i>Conveyed by Quitclaim Deed Instr. 17-1146 on 5/31/2017 to Albert M. Anderson</i>	

Exhibit B  
Unit O-4  
Docket # VGOB 92-0915-0257-03  
List of all Owners/Claimants

200000797

	Acres in Unit	Percent of Unit
(a.1.3.1.4.c) Albert M. Anderson 8850 Marshall Corner Rd Pomfret, MD 20675		
(a.1.4) Lydia N. Anderson Lewis Heirs, Devisees, Successors or Assigns <i>(documentation of heirs needed for conveyances to be valid)</i>	0.67 acres 1/5 of 3.34 acres	0.83500%
(a.1.4.1) Ivan & Bessie Stamper*		<i>Conveyed by Quitclaim Deed Instr. 07-3854 on 7/29/07 to Albert M. Anderson</i>
(a.1.4.1.a) Albert M. Anderson 8850 Marshall Corner Rd Pomfret, MD 20675		
(a.1.4.2) Genevia Ann Wright Heirs, Devisees, Successors or Assigns <i>(documentation of heirs needed for conveyance to be valid)</i>		
(a.1.4.2.1) James H. Wright*		<i>Conveyed by Quitclaim Deed Instr. 07-3896 on 7/31/07 to Albert M. Anderson</i>
(a.1.4.2.a) Albert M. Anderson 8850 Marshall Corner Rd Pomfret, MD 20675		
(a.1.5) George Vanburn Anderson Heirs, Devise Successors or Assigns <i>(Heirs Unknown)</i>	0.67 acres 1/5 of 3.34 acres	0.83500%
<u>Coal below Tiller Seam</u>		
(1) Island Creek Coal Company PO Drawer L Oakwood, VA 24631	3.34 acres	4.17500%
<u>Tract 25, 0.37 Acres</u>		
<u>Minerals less Coal below Tiller Seam</u>		
(1) China Evans Heirs, Devisees, Successors, or Assigns (DOD 11/28/1979)		
(a) Gomer W. Evans Heirs, Devisees, Successors, or Assigns (DOD 10/26/1993)	0.37 acres	0.46250%
(a.1) Joshua W. Evans PO Box 348 Vansant, VA 24656		
<u>Coal below Tiller Seam</u>		
(1) Island Creek Coal Company PO Drawer L Oakwood, VA 24631	0.37 acres	0.46250%
<u>Tract 26, 3.34 Acres</u>		
<u>Minerals less Coal below Tiller Seam</u>		
(1) Connie O. & James C. Perkins, TE PO Box 845 Vansant, VA 24656	3.34 acres	4.17500%
<u>Coal below Tiller Seam</u>		
(1) Island Creek Coal Company PO Drawer L Oakwood, VA 24631	3.34 acres	4.17500%
<u>Tract 27, 0.22 Acres</u>		
(1) Commonwealth of Virginia Dept of Transportation 870 Bonham Road Bristol, VA 24201	0.22 acres	0.27500%
<u>Tract 28, 0.42 Acres</u>		
<u>Minerals less Coal below Tiller Seam</u>		
(1) Norfolk Southern Railway Company Real Estate Dept. - Attn: Ann Powell 1200 Peachtree Road; Box 165 Atlanta, GA 30309	0.42 acres	0.52500%

Acres in Unit                      Percent  
of Unit

Coal below Tiller Seam

(1) Island Creek Coal Company                      0.42 acres                      0.52500%  
PO Drawer L  
Oakwood, VA 24631

II. OIL & GAS OWNERSHIP

Tract 1, 39.80 Acres

(1) CNX Gas Company LLC                      39.80 acres                      49.75000%  
*(G.W. Horn 97.73 acre tract)*  
1000 Consol Energy Drive  
Canonsburg, PA 15317

Tract 2, 0.53 Acres

(1) CNX Gas Company LLC                      0.53 acres                      0.66250%  
*(4.00 acre tract)*  
1000 Consol Energy Drive  
Canonsburg, PA 15317

Tract 3, 0.94 Acres

(1) Norfolk Southern Railway Company                      0.94 acres                      1.17500%  
Real Estate Dept. - Attn: Ann Powell  
1200 Peachtree Road; Box 165  
Atlanta, GA 30309

Tract 4, 0.15 Acres

(1) Albert E. & Shirley Horn                      0.15 acres                      0.18750%  
PO Box 518  
Vansant, VA 24656

Tract 5, 0.90 Acres

(1) Walker K. Keen Heirs, Deviseses,  
Successors or Assigns                      0.90 acres                      1.12500%  
*(All Mineral except Coal below Tiller)*

(a) Kim Smith                      0.45 acres                      0.56250%  
PO Box 312  
Cedar Bluff, VA 24609  
1/2 of 0.90 acres

(b) Kevin Keen Heirs, Deviseses,  
Successors or Assigns

(b.1) Walker Thomas Keen                      *Conveyed by deed dated 5/4/2015 and recorded 5/7/2015 as Instr# 150000711*

(b.1.1) Kim Smith                      0.23 acres                      0.28125%  
PO Box 312  
Cedar Bluff, VA 24609  
1/4 of 0.90 acres

(b.2) Christopher Scott Cooper                      *Conveyed by deed dated 5/16/2012 and recorded 5/24/2012 as instr# 120001028*

(b.2.1) Kim Smith                      0.23 acres                      0.28125%  
PO Box 312  
Cedar Bluff, VA 24609  
1/4 of 0.90 acres

Tract 6, 0.72 Acres

(1) Harold and Lillie Tiller, TE                      0.72 acres                      0.90000%  
*(Harold Tiller DOD 7/19/2014)*

(a) Lillie Tiller                      0.72 acres                      0.90000%  
PO Box 958  
Vansant, VA 24656

Tract 7, 0.34 Acres

(1) Garney G. & Susie Smith                      0.34 acres                      0.42500%

(a) Garney Smith Family Trust                      0.17 acres                      0.21250%  
c/o Esther Marie Hagy & Susie A. Smith, co-trustee                      1/2 of 0.34 acres  
P.O. Box 35  
Vansant, VA 24656

(b) Susie Ann Smith Revocable Trust                      0.17 acres                      0.21250%  
c/o Susie A. Smith, Trustee                      1/2 of 0.34 acres  
P.O. Box 35  
Vansant, VA 24656

Exhibit B  
Unit O-4  
Docket # VGOB 92-0915-0257-03  
List of all Owners/Claimants

200000797

	Acres in Unit	Percent of Unit
<b><u>Tract 8, 0.99 Acres</u></b>		
(1) Garney G. & Susie Smith	0.99 acres	1.23750%
(a) Garney Smith Family Trust c/o Esther Marie Hagy & Susie A. Smith, co-trustee P.O. Box 35 Vansant, VA 24656	0.4950 acres 1/2 of 0.99 acres	0.61875%
(b) Susie Ann Smith Revocable Trust c/o Susie A. Smith, Trustee P.O. Box 35 Vansant, VA 24656	0.4950 acres 1/2 of 0.99 acres	0.61875%
<b><u>Tract 9, 0.27 Acres</u></b>		
(1) Norfolk Southern Railway Company Real Estate Dept. - Attn: Ann Powell 1200 Peachtree Road; Box 165 Atlanta, GA 30309	0.27 acres	0.33750%
<b><u>Tract 10, 0.23 Acres</u></b>		
(1) CNX Gas Company LLC 1000 Consol Energy Drive Canonsburg, PA 15317	0.23 acres	0.28750%
<b><u>Tract 11, 0.01 Acres</u></b>		
(1) CNX Gas Company LLC 1000 Consol Energy Drive Canonsburg, PA 15317	0.01 acres	0.01250%
<b><u>Tract 12, 0.01 Acres</u></b>		
(1) Norfolk Southern Railway Company Real Estate Dept. - Attn: Ann Powell 1200 Peachtree Road; Box 165 Atlanta, GA 30309	0.01 acres	0.01250%
<b><u>Tract 13, 0.36 Acres</u></b>		
(1) Ralph C. Keen PO Box 671 Vansant, VA 24656	0.36 acres	0.45000%
<b><u>Tract 14, 0.37 Acres</u></b>		
(1) Kermit & Frankie Charles 1052 Sweet Pea Road Vansant, VA 24656	0.37 acres	0.46250%
<b><u>Tract 15, 0.10 Acres</u></b>		
(1) Kermit Charles, etal	0.10 acres	0.12500%
(a) Emiline Anderson Heirs, Devisees, Successors or Assigns		
(a.1) Edna Thomas Hernandez Heirs, Devisees, Successors or Assigns		
(a.1.1) Rose Lee Parcher Heirs, Devisees, Successors or Assigns		
(a.1.1.1) Elmer Matthew Baldrige 26134 Arena Ave Defiance, OH 43512	0.0003 acres 1/378 of 0.10 acres	0.00033%
(a.1.1.2) Glenn R. Parcher, III 263 W. Chestnut Street Wauseon, OH 43567	0.0003 acres 1/378 of 0.10 acres	0.00033%
(a.1.1.3) Jason Parcher 21316 Parkview Drive Defiance, OH 43512	0.0003 acres 1/378 of 0.10 acres	0.00033%
(a.1.1.4) Lola Helmke 132 E. Chestnut Street Wauseon, OH 43567	0.0003 acres 1/378 of 0.10 acres	0.00033%

**Exhibit B**  
**Unit O-4**  
**Docket # VGOB 92-0915-0257-03**  
**List of all Owners/Claimants**

200000797

	Acres in Unit	Percent of Unit
(a.1.1.5) Sheila Hampton 420 N. Metcalf Street Lima, OH 45801	0.0003 acres 1/378 of 0.10 acres	0.00033%
(a.1.1.6) Melissa Henry 242 WB Rogers Road Tallahassee, FL 32304	0.0003 acres 1/378 of 0.10 acres	0.00033%
(a.1.1.7) Rita G. Rettig Heirs, Devisees, Successors or Assigns		
(a.1.1.7.1) Brendan Bakle 1012 Maplehurst Avenue Montpelier, OH 43543	0.0001 acres 1/756 of 0.10 acres	0.00017%
(a.1.1.7.2) John W. Bowers, IV Heirs, Devisees Successors or Assigns		
(a.1.1.7.2.1) Ashley Bowers 1516 E. Broadway Street Toledo, OH 43605	0.00004 acres 1/2268 of 0.10 acres	0.00006%
(a.1.1.7.2.2) Angel Bowers Roehrig 1108 Shawna Avenue Auburn, IN 46706	0.00004 acres 1/2268 of 0.10 acres	0.00006%
(a.1.1.7.2.3) Samara Bowers 79 Union Street Hillsdale, MI 49242	0.00004 acres 1/2268 of 0.10 acres	0.00006%
(a.2) Lula Bea Anderson Dales Heirs, Devisees, Successors or Assigns		
(a.2.1) Dollie Bernice Anderson Heirs, Devisees, Successors or Assigns	<i>Conveyed by deed dated 1/28/1994, DB 418/442</i>	
(a.2.1.1) CNX Gas Company LLC 1000 Consol Energy Drive Canonsburg, PA 15317	0.0019 acres 1/54 of 0.10 acres	0.00231%
(a.3) Vern Anderson Heirs, Devisees, Successors or Assigns	<i>Pre-Deceased</i>	
(a.3.1) Silas Gene Anderson Heirs, Devisees, Successors or Assigns		
(a.3.1.1) Donna Jean New 5975 State Highway 1056 Ransom, KY 41558	0.00004 acres 1/2808 of 0.10 acres	0.00004%
(a.3.1.2) David Lee Anderson 220 Murphy Branch Road Williamson, WV 25661	0.00004 acres 1/2808 of 0.10 acres	0.00004%
(a.3.1.3) Dallas Anderson 218 Murphy Branch Road Williamson, WV 25661	0.00004 acres 1/2808 of 0.10 acres	0.00004%
(a.3.1.4) Dorena Johnson 583 State Highway 1056 Pinsonfork, KY 41555	0.00004 acres 1/2808 of 0.10 acres	0.00004%
(a.3.2) Cari E. Anderson 3312 Bull Creek Road Grundy, VA 24614	0.0001 acres 1/702 of 0.10 acres	0.00018%
(a.3.3) Vernon Luther Anderson 784 Mutton Hollow Rd New Market, TN 37820	0.0001 acres 1/702 of 0.10 acres	0.00018%
(a.3.4) Jerry S. Anderson 615 McGuire Road New Market, TN 37820	0.0001 acres 1/702 of 0.10 acres	0.00018%
(a.3.5) Dewey P. Anderson 168 Lick Creek Road Lick Creek, KY 41540	0.0001 acres 1/702 of 0.10 acres	0.00018%
(a.3.6) Ersel M. Anderson 200 Edwards Avenue Walton, KY 41094	0.0001 acres 1/702 of 0.10 acres	0.00018%

Exhibit B  
Unit O-4  
Docket # VGOB 92-0915-0257-03  
List of all Owners/Claimants

200000797

	Acres In Unit	Percent of Unit
(a.3.7) Blanche J. Blankenship PO Box 257 Maxie, VA 24628	0.0001 acres 1/702 of 0.10 acres	0.00018%
(a.3.8) Henry Dale Anderson PO Box 1267 Elkhorn City, KY 41522	0.0001 acres 1/702 of 0.10 acres	0.00018%
(a.3.9) Rita Anderson Shell Heirs, Devisees, Successors or Assigns		
(a.3.9.1) Charles Shell 11587 Bent Branch Road Pikeville, KY 41501	0.0001 acres 1/702 of 0.10 acres	0.00018%
(a.3.10) Mary Anderson Owens 31 Drew Village Elkhorn City, KY 41522	0.0001 acres 1/702 of 0.10 acres	0.00018%
(a.3.11) Emaline Hibbard 3857 Perkins Madden Road Amburgey, KY 41773	0.0001 acres 1/702 of 0.10 acres	0.00018%
(a.3.12) Wanda L. Fuller 411 Northridge Drive Lexington, KY 40505	0.0001 acres 1/702 of 0.10 acres	0.00018%
(a.3.13) Bonnie Orndorff Heirs, Devisees, Successors or Assigns <i>Documentation Pending</i>	0.0001 acres 1/702 of 0.10 acres	0.00018%
(a.4) Cecil Clarence Anderson Heirs, Devisees, Successors or Assigns		
(a.4.1) Della Mae Marcum Dickensonville Rest Home 61 Yahweh Road Castlewood, VA 24224	0.0003 acres 1/324 of 0.10 acres	0.00039%
(a.4.2) Betty L. Layne 2246 Dry Fork Road Vansant, VA 24656	0.0003 acres 1/324 of 0.10 acres	0.00039%
(a.4.3) Judy R. Prater Heirs, Devisees, Successors or Assigns		
(a.4.3.1) James R. Prater 14430 Eddy Lake Road Fenton, MI 48430	0.0003 acres 1/324 of 0.10 acres	0.00039%
(a.4.4) Robert Anderson 6243 Hayters Gap Road Saltville, VA 24370	0.0003 acres 1/324 of 0.10 acres	0.00039%
(a.4.5) Ronald N. Anderson PO Box 1863 Grundy, VA 24614	0.0003 acres 1/324 of 0.10 acres	0.00039%
(a.4.6) Ernie Lee Anderson	<i>Conveyed by deed dated 5/4/1994 of record in DB 420/70</i>	
(a.4.6.1) CNX Gas Company LLC 1000 Consol Energy Drive Canonsburg, PA 15317	0.0003 acres 1/324 of 0.10 acres	0.00039%
(a.5) Gladys Rasnick 1217 Old Fincastle Road Fincastle, VA 24090	0.0019 acres 1/54 of 0.10 acres	0.00231%
(a.6) Dollie Bernice Anderson Stone Staton	<i>Conveyed by deed dated 1/28/1994 of record in DB 418/442</i>	
(a.6.1) CNX Gas Company LLC 1000 Consol Energy Drive Canonsburg, PA 15317	0.0019 acres 1/54 of 0.10 acres	0.00231%
(b) Kermit Charles 1052 Sweet Pea Rd Vansant, VA 24656	0.08 acres 7/9 of 0.10 acres	0.09722%
(c) Laura Elswick Yates Heirs, Devisees, Successors or Assigns		
(c.1) Clayton J. Yates Heirs, Devisees, Successors or Assigns		



Exhibit B  
Unit O-4  
Docket # VGOB 92-0915-0257-03  
List of all Owners/Claimants

200000797

	Acres In Unit	Percent of Unit
(c.1.1) Lottie J. Yates Heirs, Devisees, Successors, or Assigns		
(c.1.1.1) Robert Beacher Yates	<i>pre-deceased</i>	
(c.1.1.1.1) Savanna Yates <i>Address Unknown</i>	0.0003 acres 1/315 of 0.10 acres	0.00040%
(c.1.1.2) Jacqueline Yates Vandyke	<i>pre-deceased</i>	
(c.1.1.2.1) Maranda Vandyke Fuller 33424 Graceland Lane Glade Spring, VA 24340	0.0003 acres 1/315 of 0.10 acres	0.00040%
(c.1.1.3) Elmer Franklin Yates	<i>pre-deceased</i>	
(c.1.1.3.1) Dustin Franklin Yates 110 McGuire Lane Richlands, VA 24641	0.0002 acres 1/630 of 0.10 acres	0.00020%
(c.1.1.3.2) Zach Rusty Yates 1180 Little Garden Road Oakwood, VA 24631	0.0002 acres 1/630 of 0.10 acres	0.00020%
(c.1.1.4) Star Yates Bishop 7986 Laurel Fork Road Rocky Gap, VA 24366	0.0003 acres 1/315 of 0.10 acres	0.00040%
(c.1.1.5) Rebecca Street 314 Hyalt Street Richlands, VA 24641	0.0003 acres 1/315 of 0.10 acres	0.00040%
(c.1.1.6) Ronnie Clayton Yates PO Box 536 Oakwood, VA 24631	0.0003 acres 1/315 of 0.10 acres	0.00040%
(c.1.1.7) Donnie Yates 1862 Old Vandyke Hollow Road Oakwood, VA 24631	0.0003 acres 1/315 of 0.10 acres	0.00040%
(c.2) Rufus A. Yates Heirs, Devisees, Successors or Assigns		
(c.2.1) Bobby Gene Yates	<i>Conveyed by Instr. 11-1190 on 1/17/1997</i>	
(c.2.1.1) Jimmy Roger Yates Heirs, Devisees, Successors or Assigns		
(c.2.1.1.1) Linda Carol Yates 1247 Lovers Gap Rd Vansant, VA 24656	0.0004 acres 1/270 of 0.10 acres	0.00046%
(c.2.2) Jimmy Roger Yates Heirs, Devisees, Successors or Assigns		
(c.2.2.1) Linda Carol Yates 1247 Lovers Gap Rd Vansant, VA 24656	0.0004 acres 1/270 of 0.10 acres	0.00046%
(c.2.3) Shirley Horn PO Box 518 Vansant, VA 24656	0.0004 acres 1/270 of 0.10 acres	0.00046%
(c.2.4) Lois Jean Nelson 1070 Magic Rd Vansant, VA 24656	0.0004 acres 1/270 of 0.10 acres	0.00046%
(c.2.5) Lula & Doy Stanley	<i>Conveyed by Instr. 11-2236 on 9/16/1997</i>	
(c.2.5.1) Bobby Gene Yates	<i>Conveyed by Instr. 11-1190 on 1/17/1997</i>	
(c.2.5.1.1) Jimmy Roger Yates Heirs, Devisees, Successors or Assigns		
(c.2.5.1.1.1) Linda Carol Yates 1247 Lovers Gap Rd Vansant, VA 24656	0.0004 acres 1/270 of 0.10 acres	0.00046%
(c.2.6) Patsy Grey	<i>Conveyed by Instr. 11-2237 on 7/24/2003</i>	
(c.2.6.1) Bobby Gene Yates Heirs, Devisees, Successors or Assigns		

Exhibit B  
Unit O-4  
Docket # VGOB 92-0915-0257-03  
List of all Owners/Claimants

200000797

	Acres in Unit	Percent of Unit
(c.2.6.1.1) Debra Lynn Yates 1014 GG Smith Dr Vansant, VA 24656	0.0001 acres 1/810 of 0.10 acres	0.00015%
(c.2.6.1.2) Bobby Gene Yates, Jr. 2181 Backbone Ridge Rd Haysi, VA 24256	0.0001 acres 1/810 of 0.10 acres	0.00015%
(c.2.6.1.3) Bobbie Rena Baker 1368 Strip Bench Rd Vansant, VA 24656	0.0001 acres 1/810 of 0.10 acres	0.00015%
(c.3) Robert T. Yates Heirs, Devisees, Successors or Assigns		
(c.3.1) Goldie Sythia Yates Heirs, Devisees, Successors or Assigns		
(c.3.1.1) Peggy Sullivan PO Box 550 St. Paul, VA 24283	0.0002 acres 1/405 of 0.10 acres	0.00031%
(c.3.1.2) Jack R. Yates PO Box 4041 Wise, VA 24293	0.0002 acres 1/405 of 0.10 acres	0.00031%
(c.3.1.3) Robert L. (Bobby) Yates PO Box 2324 Wise, VA 24293	0.0002 acres 1/405 of 0.10 acres	0.00031%
(c.3.1.4) Jerry S Yates 1506 Willow St Big Stone Gap, VA 24219	0.0002 acres 1/405 of 0.10 acres	0.00031%
(c.3.1.5) Amber G. Rasnick 365 Lyall Ridge Clintwood, VA 24228	0.0002 acres 1/405 of 0.10 acres	0.00031%
(c.3.1.6) Rufus Yates PO Box 952 Wise, VA 24293	0.0002 acres 1/405 of 0.10 acres	0.00031%
(c.3.1.7) Brenda Barnette PO Box 3481 Wise, VA 24293	0.0002 acres 1/405 of 0.10 acres	0.00031%
(c.3.1.8) Kathy A. Sturgill PO Box 98 Wise, VA 24293	0.0002 acres 1/405 of 0.10 acres	0.00031%
(c.3.1.9) Janet Yates Kerns	<i>No issue - predeceased</i>	
(c.3.1.9.1) Thomas Kerns PO Box 436 Pound, VA 24279	0.0001 acres 1/810 of 0.10 acres	0.00015%
(c.3.1.9.2) Chad Kerns 106 Brandi Ln Paiatka, FL 32177	0.0001 acres 1/810 of 0.10 acres	0.00015%
(c.4) Daisy Viola Yates Heirs, Devisees, Successors or Assigns		
(c.4.1) Sonny Joes Yates Heirs, Devisees, Successors or Assigns		
(c.4.1.1) Judy Diane Yates 1015 Tear Drop Rd Grundy, VA 24614	0.0004 acres 1/270 of 0.10 acres	0.00046%
(c.4.2) Leona O. Yates Viers Heirs, Devisees, Successors or Assigns		
(c.4.2.1) Windle Aven Viers 9067 Lovers Gap Rd Vansant, VA 24656	0.0004 acres 1/270 of 0.10 acres	0.00046%
(c.4.3) Juanita V. Yates Metz Heirs, Devisees, Successors or Assigns		

Exhibit B  
Unit O-4  
Docket # VGOB 92-0915-0257-03  
List of all Owners/Claimants

200000797

	Acres in Unit	Percent of Unit
(c.4.3.1) Glade Martin Metz 1318 McConnell Ave Portsmouth, OH 45662	0.0004 acres 1/270 of 0.10 acres	0.00046%
(c.4.4) Paul Yates PO Box 588 Grundy, VA 24614	0.0004 acres 1/270 of 0.10 acres	0.00046%
(c.4.5) Inez Pugh PO Box 1277 Grundy, VA 24614	0.0004 acres 1/270 of 0.10 acres	0.00046%
(c.4.6) Ralph Yates PO Box 353 Vansant, VA 24656	0.0004 acres 1/270 of 0.10 acres	0.00046%
(c.5) William Kermit Yates	<i>No issue - predeceased</i>	
(c.5.1) Helen Marie Yates Hale Heirs, Devisees, Successors or Assigns	0.0004 acres 1/225 of 0.10 acres	0.00056%
(c.5.1.1) Charles Hale 13156 Crab Orchard Rd Coeburn, VA 24230		
(c.5.2) Harold Preston Yates 5110 Tyler Circle, Apt 7 Bristol, VA 24202	0.0004 acres 1/225 of 0.10 acres	0.00056%
(c.5.3) Darrell Whitt Yates 1846 Plantation Dr, Apt 37 Myrtle Beach, SC 29577	0.0004 acres 1/225 of 0.10 acres	0.00056%
(c.5.4) Pauline Virginia Yates Hagy 2745 Leemaster Dr Vansant, VA 24656	0.0004 acres 1/225 of 0.10 acres	0.00056%
(c.5.5) George Kermit Yates Heirs, Devisees, Successors or Assigns		
(c.5.5.1) Brenda Griffith Yates (2nd wife) 2646 Leemaster Dr Vansant, VA 24656	0.0001 acres 1/675 of 0.10 acres	0.00019%
(c.5.5.2) Michelle Leigh Goodbread 6107 Lake Cove Dr Tuscaloosa, AL 35406	0.0003 acres 2/675 of 0.10 acres	0.00037%
<b><u>Tract 16, 0.14 Acres</u></b>		
(1) Roger E. & Geraldine Daniels, et al	0.14 acres	0.17500%
(a) Emiline Anderson Heirs, Devisees, Successors or Assigns		
(a.1) Edna Thomas Hernandez Heirs, Devisees, Successors or Assigns		
(a.1.1) Rose Lee Parcher Heirs, Devisees, Successors or Assigns		
(a.1.1.1) Eimer Matthew Baldrige 26134 Arena Ave Defiance, OH 43512	0.0004 acres 1/378 of 0.14 acres	0.00046%
(a.1.1.2) Glenn R. Parcher, III 263 W. Chestnut Street Wauseon, OH 43567	0.0004 acres 1/378 of 0.14 acres	0.00046%
(a.1.1.3) Jason Parcher 21316 Parkview Drive Defiance, OH 43512	0.0004 acres 1/378 of 0.14 acres	0.00046%
(a.1.1.4) Lola Helmke 132 E. Chestnut Street Wauseon, OH 43567	0.0004 acres 1/378 of 0.14 acres	0.00046%
(a.1.1.5) Sheila Hampton 420 N. Metcalf Street Lima, OH 45801	0.0004 acres 1/378 of 0.14 acres	0.00046%

Exhibit B  
Unit O-4  
Docket # VGOB 92-0915-0257-03  
List of all Owners/Claimants

200000797

	Acres in Unit	Percent of Unit
(a.1.1.6) Melissa Henry 242 WB Rogers Road Tallahassee, FL 32304	0.0004 acres 1/378 of 0.14 acres	0.00046%
(a.1.1.7) Rila G. Rettig Heirs, Devisees, Successors or Assigns		
(a.1.1.7.1) Brendan Bakie 1012 Maplehurst Avenue Montpelier, OH 43543	0.0002 acres 1/756 of 0.14 acres	0.00023%
(a.1.1.7.2) John W. Bowers, IV Heirs, Devisees Successors or Assigns		
(a.1.1.7.2.1) Ashley Bowers 1516 E. Broadway Street Toledo, OH 43605	0.00006 acres 1/2268 of 0.14 acres	0.00008%
(a.1.1.7.2.2) Angel Bowers Roehrig 1108 Shawna Avenue Auburn, IN 46706	0.00006 acres 1/2268 of 0.14 acres	0.00008%
(a.1.1.7.2.3) Samara Bowers 79 Union Street Hillsdale, MI 49242	0.00006 acres 1/2268 of 0.14 acres	0.00008%
(a.2) Lula Bea Anderson Dales Heirs, Devisees, Successors or Assigns		
(a.2.1) Dollie Bernice Anderson Heirs, Devisees, Successors or Assigns	<i>Conveyed by deed dated 1/28/1994, DB 418/442</i>	
(a.2.1.1) CNX Gas Company LLC 1000 Consol Energy Drive Canonsburg, PA 15317	0.0026 acres 1/54 of 0.14 acres	0.00324%
(a.3) Vern Anderson Heirs, Devisees, Successors or Assigns	<i>Pre-Deceased</i>	
(a.3.1) Silas Gene Anderson Heirs, Devisees, Successors or Assigns		
(a.3.1.1) Donna Jean New 5975 State Highway 1056 Ransom, KY 41558	0.00005 acres 1/2808 of 0.14 acres	0.00006%
(a.3.1.2) David Lee Anderson 220 Murphy Branch Road Williamson, WV 25661	0.00005 acres 1/2808 of 0.14 acres	0.00006%
(a.3.1.3) Dalias Anderson 218 Murphy Branch Road Williamson, WV 25661	0.00005 acres 1/2808 of 0.14 acres	0.00006%
(a.3.1.4) Dorena Johnson 583 State Highway 1056 Pinsonfork, KY 41555	0.00005 acres 1/2808 of 0.14 acres	0.00006%
(a.3.2) Cari E. Anderson 3312 Bull Creek Road Grundy, VA 24614	0.0002 acres 1/702 of 0.14 acres	0.00025%
(a.3.3) Vernon Luther Anderson 784 Mutton Hollow Rd New Market, TN 37820	0.0002 acres 1/702 of 0.14 acres	0.00025%
(a.3.4) Jerry S. Anderson 615 McGuire Road New Market, TN 37820	0.0002 acres 1/702 of 0.14 acres	0.00025%
(a.3.5) Dewey P. Anderson 168 Lick Creek Road Lick Creek, KY 41540	0.0002 acres 1/702 of 0.14 acres	0.00025%
(a.3.6) Ersei M. Anderson 200 Edwards Avenue Walton, KY 41094	0.0002 acres 1/702 of 0.14 acres	0.00025%
(a.3.7) Blanche J. Blankenship PO Box 257 Maxie, VA 24628	0.0002 acres 1/702 of 0.14 acres	0.00025%

Exhibit B  
Unit O-4  
Docket # VGOB 92-0915-0257-03  
List of all Owners/Claimants

200000797

	Acres in Unit	Percent of Unit
(a.3.8) Henry Dale Anderson PO Box 1267 Elkhorn City, KY 41522	0.0002 acres 1/702 of 0.14 acres	0.00025%
(a.3.9) Rita Anderson Shell Heirs, Deviseses, Successors or Assigns		
(a.3.9.1) Charles Sheil 11587 Bent Branch Road Pikeville, KY 41501	0.0002 acres 1/702 of 0.14 acres	0.00025%
(a.3.10) Mary Anderson Owens 31 Drew Village Elkhorn City, KY 41522	0.0002 acres 1/702 of 0.14 acres	0.00025%
(a.3.11) Emaline Hibbard 3857 Perkins Madden Road Amburgey, KY 41773	0.0002 acres 1/702 of 0.14 acres	0.00025%
(a.3.12) Wanda L. Fuller 411 Northridge Drive Lexington, KY 40505	0.0002 acres 1/702 of 0.14 acres	0.00025%
(a.3.13) Bonnie Orndorff Heirs, Deviseses, Successors or Assigns <i>Documentation Pending</i>	0.0002 acres 1/702 of 0.14 acres	0.00025%
(a.4) Cecil Clarence Anderson Heirs, Deviseses, Successors or Assigns		
(a.4.1) Della Mae Marcum Dickensonville Rest Home 61 Yahweh Road Castlewood, VA 24224	0.0004 acres 1/324 of 0.14 acres	0.00054%
(a.4.2) Betty L. Layne 2246 Dry Fork Road Vansant, VA 24656	0.0004 acres 1/324 of 0.14 acres	0.00054%
(a.4.3) Judy R. Prater Heirs, Deviseses, Successors or Assigns		
(a.4.3.1) James R. Prater 14430 Eddy Lake Road Fenton, MI 48430	0.0004 acres 1/324 of 0.14 acres	0.00054%
(a.4.4) Robert Anderson 6243 Hayters Gap Road Saltville, VA 24370	0.0004 acres 1/324 of 0.14 acres	0.00054%
(a.4.5) Ronald N. Anderson PO Box 1863 Grundy, VA 24614	0.0004 acres 1/324 of 0.14 acres	0.00054%
(a.4.6) Ernie Lee Anderson	<i>Conveyed by deed dated 5/4/1994 of record in DB 420/70</i>	
(a.4.6.1) CNX Gas Company LLC 1000 Consol Energy Drive Canonsburg, PA 15317	0.0004 acres 1/324 of 0.14 acres	0.00054%
(a.5) Gladys Rasnick 1217 Old Fincastle Road Fincastle, VA 24090	0.0026 acres 1/54 of 0.14 acres	0.00324%
(a.6) Dollie Bernice Anderson Stone Staton	<i>Conveyed by deed dated 1/28/1994 of record in DB 418/442</i>	
(a.6.1) CNX Gas Company LLC 1000 Consol Energy Drive Canonsburg, PA 15317	0.0026 acres 1/54 of 0.14 acres	0.00324%
(b) Roger E. and Geraldine Daniels, TE PO Box 234 Vansant, VA 24656	0.12 acres 8/9 of 0.14 acres	0.15556%
<b>Tract 17, 12.45 Acres</b>		
(1) Joseph and Tammy Ratliff, TE PO Box 678 Vansant, VA 24656	12.45 acres	15.56250%



	Acres in Unit	Percent of Unit
(b.3.1.2) Donna Harkless 564 Miller Avenue New Philadelphia, OH 44663		
(b.3.1.3) Scott Looney 61 Wilpark Drive Akron, OH 44312		
(b.3.1.4) Randy Looney 24237 East Colonial Drive Christmas, FL 32709		
(b.3.1.5) Ronnie Lee Looney	<i>pre-deceased</i>	
(b.3.1.5.1) John A. Looney 41 Courage Lane Stafford, VA 22554		
(b.3.1.5.2) Robin L. Spencer 3305 Lancaster Ring Road Fredericksburg, VA 22408		
(b.3.1.5.3) Erin M. Londeree 6905 Battiste Lane Spotsylvania, VA 22551		
(b.3.2) Carmel Elwood Looney	<i>pre-deceased</i>	
(b.3.2.1) Darrell Looney 18060 Winterset Lane Lore City, OH 43755		
(b.3.2.2) Kimberly Cooke 7670 York Road Parma, OH 44130		
(b.3.2.3) Carl E. Looney 12717 Arrowhead Drive Oklahoma City, OK 73120		
(b.3.2.4) Ray D. Looney 6912 Broadview Road Parma, OH 44134		
(b.3.2.5) Paula A. Brisson 7826 Normandie Blvd, K78 Parma, OH 44130		
(b.3.3) Joy B. Looney Deel	<i>pre-deceased</i>	
(b.3.3.1) Christopher Deel 436 Brookwood Dr, #2 Bristol, TN 37620		

*\*\*Joy Deel was the biological daughter of Golda Faye Looney LaRochelle. Joy Deel was formally adopted by her grandparents, Joseph and Nora Looney (parents of Golda LaRochelle). A court may need to determine if Christopher Deel inherits the full 1/4 interest of Golda LaRochelle, or a 1/12 interest.*

**Tract 22, 0.20 Acres**

(1) Gregory Baldwin, et al	0.20 acres	0.25000%
(a) Gary and Connie Elswick	<i>Conveyed 12/2/2002, DB 558/313 to Franklin and Dana R. Pritchard, TE</i>	
(a.1) Franklin K. Pritchard D.O.D 9/2/2007		
(a.2) Dana R. Pritchard	<i>Conveyed 3/6/2008, Instr# 08-0966 to Gregory Joe Baldwin</i>	
(a.2.1) Gregory Joe Baldwin 6850 Deskins Road Vansant, VA 24656	0.05 acres 1/4 of 0.20 acres	0.06250%
(b) Joseph H. Looney Heirs, Devisees, Successors, or Assigns		
(b.1) Clyde Looney Heirs, Devisees, Successors, or Assigns		
(b.1.1) Mary A. Looney 5548 Kilgore Road Wise, VA 24293	0.05 acres 1/4 of 0.20 acres	0.06250%
(b.2) Carmel Elwood Looney Heirs, Devisees, Successors, or Assigns		

Exhibit B  
 Unit O-4  
 Docket # VGOB 92-0915-0257-03  
 List of all Owners/Claimants

200000797

	Acres in Unit	Percent of Unit
(b.2.1) Minnie Ball Looney Heirs, Devisees, Successors, or Assigns		
(b.2.1.1) Darrell Looney 18060 Winterset Lane Lore City, OH 43755	0.01 acres 1/20 of 0.20 acres	0.01250%
(b.2.1.2) Kimberly Cooke 7670 York Road Parma, OH 44130	0.01 acres 1/20 of 0.20 acres	0.01250%
(b.1.2.3) Carl E. Looney 12717 Arrowhead Drive Oklahoma City, OK 73120	0.01 acres 1/20 of 0.20 acres	0.01250%
(b.1.2.4) Ray D. Looney 6912 Broadview Road Parma, OH 44134	0.01 acres 1/20 of 0.20 acres	0.01250%
(b.1.2.5) Paula A. Brisson 7826 Normandie Blvd, K78 Parma, OH 44130	0.01 acres 1/20 of 0.20 acres	0.01250%
(b.3) Golda Faye LaRoche Heirs, Devisees, Successors, or Assigns <i>(Cloud on Heirs**)</i>	0.05 acres 1/4 of 0.20 acres	0.06250%
(b.3.1) Clyde Looney <i>pre-deceased</i>		
(b.3.1.1) Pam Byrd 1743 Underwood St Cuyahoga Falls, OH 44221		
(b.3.1.2) Donna Harkless 564 Miller Avenue New Philadelphia, OH 44863		
(b.3.1.3) Scott Looney 61 Wilpark Drive Akron, OH 44312		
(b.3.1.4) Randy Looney 24237 East Colonial Drive Christmas, FL 32709		
(b.3.1.5) Ronnie Lee Looney <i>pre-deceased</i>		
(b.3.1.5.1) John A. Looney 41 Courage Lane Stafford, VA 22554		
(b.3.1.5.2) Robin L. Spencer 3305 Lancaster Ring Road Fredericksburg, VA 22408		
(b.3.1.5.3) Erin M. Londeree 6905 Battiste Lane Spotsylvania, VA 22551		
(b.3.2) Carmel Elwood Looney <i>pre-deceased</i>		
(b.3.2.1) Darrell Looney 18060 Winterset Lane Lore City, OH 43755		
(b.3.2.2) Kimberly Cooke 7670 York Road Parma, OH 44130		
(b.3.2.3) Carl E. Looney 12717 Arrowhead Drive Oklahoma City, OK 73120		
(b.3.2.4) Ray D. Looney 6912 Broadview Road Parma, OH 44134		
(b.3.2.5) Paula A. Brisson 7826 Normandie Blvd, K78 Parma, OH 44130		
(b.3.3) Joy B. Looney Deel <i>pre-deceased</i>		



(b.3.3.1) Christopher Deel  
 436 Brookwood Dr, #2  
 Bristol, TN 37620

*\*\*Joy Deel was the biological daughter of Golda Faye Looney LaRochelle. Joy Deel was formally adopted by her grandparents, Joseph and Nora Looney (parents of Golda LaRochelle). A court may need to determine if Christopher Deel inherits the full 1/4 interest of Golda LaRochelle, or a 1/12 interest.*

**Tract 23, 0.83 Acres**

	Acres in Unit	Percent of Unit
(1) CNX Gas Company LLC <i>(G.W. Horn 97.73 acre tract)</i> 1000 Consol Energy Drive Canonsburg, PA 15317	0.83 acres	1.03750%

**Tract 24, 3.34 Acres**

	Acres in Unit	Percent of Unit
(1) W. M. Anderson Heirs	3.34 acres	4.17500%

(a) William McKinley Anderson Heirs, Devisees,  
 Successors or Assigns

(a.1) Octavia Louvena Boyd Anderson Heirs, Devisees,  
 Successors or Assigns  
*(see Court Decree DB 127/7 & DB 127/8 - McKinnis & Scott Title 12/29/1992)*

(a.1.1) Charlie Waldron Anderson Heirs, Devisees,  
 Successors or Assigns

(a.1.1.1) Venta Anderson Edwards Ratliff *Life estate extinguished (DOD 6/25/2005)*

(a.1.1.1.1) James Marshall & Janice Anderson\*  
*Conveyed by Quitclaim Deed Instr. 14-1205 on 7/18/14 to Albert M. (1/30), David (1/30), and Robert H. Anderson (1/30)*

(a.1.1.1.1.a) David Anderson *Conveyed by Quitclaim Deed Instr. 17-1147 on 5/31/2017 to Albert M. Anderson (1/30)*

(a.1.1.1.1.b) Robert Howard Anderson\* *Conveyed by Quitclaim Deed Instr. 17-1146 on 5/31/2017 to Albert M. Anderson (1/30)*

(a.1.1.1.1.c.1) Albert M. Anderson 8850 Marshall Corner Rd Pomfret, MD 20675	0.11 acres 1/30 of 3.34 acres	0.13917%
--	----------------------------------	----------

(a.1.1.1.1.c.2) Albert M. Anderson 8850 Marshall Corner Rd Pomfret, MD 20675	0.22 acres 1/15 of 3.34 acres	0.27833%
--	----------------------------------	----------

(a.1.1.1.2) Barbara Dorris Anderson Marshall H Successors or Assigns <i>(documentation of heirs needed for conveyance to be valid)</i>	0.33 acres 1/10 of 3.34 acres	0.41750%
--	----------------------------------	----------

(a.1.1.1.2.1) Robert C. Marshall\* *Conveyed by Quitclaim Deed Instr. 10-1750 on 3/13/10 to Albert M. Anderson*

(a.1.1.1.2.1.1) Albert M. Anderson  
8850 Marshall Corner Rd  
Pomfret, MD 20675

(a.1.2) Robert Lee Anderson (aka RL) Heirs, Devisees,  
 Successors or Assigns

(a.1.2.1) Maudie Mae Anderson Heirs, Devisees *Life estate extinguished (DOD 12/31/1982)*  
 Successors or Assigns

(a.1.2.1.1) Earnest Edward Anderson Heirs, Devisees,  
 Successors or Assigns

(a.1.2.1.1.1) Barbara M. Anderson (Marshall)\* *Conveyed by Quitclaim Deed Instr. 08-1826 on 4/4/08 to Jessie E. Anderson (1/135), Michael W. Anderson (1/135) and Timothy Anderson (1/135)*

(a.1.2.1.1.1.a) Jessie E. Anderson\* *Conveyed by Quitclaim Deed Instr. 09-1185 on 1/8/09 to Albert M. Anderson (1/135)*

(a.1.2.1.1.1.b) Michael W. Anderson\* *Conveyed by Quitclaim Deed Instr. 09-1183 on 1/19/09 to Albert M. Anderson (1/135)*

(a.1.2.1.1.1.c) Timothy Anderson\* *Conveyed by Quitclaim Deed Instr. 09-1186 on 1/21/09 to Albert M. Anderson (1/135)*

(a.1.2.1.1.1.d) Albert M. Anderson 8850 Marshall Corner Rd Pomfret, MD 20675	0.07 acres 1/45 of 3.34 acres	0.09278%
--	----------------------------------	----------

(a.1.2.1.2) Robert H. Anderson\* *Conveyed by Quitclaim Deed Instr. 17-1146 on 5/31/2017 to Albert M. Anderson (1/45)*

(a.1.2.1.2.a) Albert M. Anderson 8850 Marshall Corner Rd Pomfret, MD 20675	0.07 acres 1/45 of 3.34 acres	0.09278%
--	----------------------------------	----------

Exhibit B  
Unit O-4  
Docket # VGOB 92-0915-0257-03  
List of all Owners/Claimants

200000797

Acres in Unit	Percent of Unit
(a.1.2.1.3) Ralph Eugene Anderson*	<i>Conveyed by Quitclaim Deed Instr. 09-2310 on 5/26/09 to David Anderson (1/135), Albert M. Anderson (1/135), and Robert H. Anderson (1/135)</i>
(a.1.2.1.3.a) David Anderson	<i>Conveyed by Quitclaim Deed Instr. 17-1147 on 5/31/2017 to Albert M. Anderson (1/135)</i>
(a.1.2.1.3.b) Robert H. Anderson*	<i>Conveyed by Quitclaim Deed Instr. 17-1146 on 5/31/2017 to Albert M. Anderson (1/135)</i>
(a.1.2.1.3.c.1) Albert M. Anderson 8850 Marshall Corner Rd Pomfret, MD 20675	0.02 acres 1/135 of 3.34 acres      0.03093%
(a.1.2.1.3.c.2) Albert M. Anderson 8850 Marshall Corner Rd Pomfret, MD 20675	0.05 acres 2/135 of 3.34 acres      0.06185%
(a.1.2.1.4) Albert M. Anderson 8850 Marshall Corner Rd Pomfret, MD 20675	0.07 acres 1/45 of 3.34 acres      0.09278%
(a.1.2.1.5) David Anderson	<i>Conveyed by Quitclaim Deed Instr. 17-1147 on 5/31/2017 to Albert M. Anderson (1/45)</i>
(a.1.2.1.5.a) Albert M. Anderson 8850 Marshall Corner Rd Pomfret, MD 20675	0.07 acres 1/45 of 3.34 acres      0.09278%
(a.1.2.1.6) Ruby Jeanette & Waller Ratliff*	<i>Conveyed by Quitclaim Deed Instr. 09-2309 on 5/27/09 to David Anderson (1/135), Albert M. Anderson (1/135), and Robert H. Anderson (1/135)</i>
(a.1.2.1.6.a) David Anderson	<i>Conveyed by Quitclaim Deed Instr. 17-1147 on 5/31/2017 to Albert M. Anderson (1/135)</i>
(a.1.2.1.6.b) Robert H. Anderson*	<i>Conveyed by Quitclaim Deed Instr. 17-1146 on 5/31/2017 to Albert M. Anderson (1/135)</i>
(a.1.2.1.6.c.1) Albert M. Anderson 8850 Marshall Corner Rd Pomfret, MD 20675	0.02 acres 1/135 of 3.34 acres      0.03093%
(a.1.2.1.6.c.2) Albert M. Anderson 8850 Marshall Corner Rd Pomfret, MD 20675	0.05 acres 2/135 of 3.34 acres      0.06185%
(a.1.2.1.7) Bunia B. & Kenneth Worthy*	<i>Conveyed by Quitclaim Deed Instr. 09-2308 on 5/14/09 to David Anderson (1/135), Albert M. Anderson (1/135), and Robert H. Anderson (1/135)</i>
(a.1.2.1.7.a) David Anderson	<i>Conveyed by Quitclaim Deed Instr. 17-1147 on 5/31/2017 to Albert M. Anderson (1/135)</i>
(a.1.2.1.7.b) Robert H. Anderson*	<i>Conveyed by Quitclaim Deed Instr. 17-1146 on 5/31/2017 to Albert M. Anderson (1/135)</i>
(a.1.2.1.7.c.1) Albert M. Anderson 8850 Marshall Corner Rd Pomfret, MD 20675	0.02 acres 1/135 of 3.34 acres      0.03093%
(a.1.2.1.7.c.2) Albert M. Anderson 8850 Marshall Corner Rd Pomfret, MD 20675	0.05 acres 2/135 of 3.34 acres      0.06185%
(a.1.2.1.8) Helen & Paul Shephard*	<i>Conveyed by Quitclaim Deed Instr. 06-3744 on 11/5/06 to David Anderson (1/135), Albert M. Anderson (1/135), and Robert H. Anderson (1/135)</i>
(a.1.2.1.8.a) David Anderson	<i>Conveyed by Quitclaim Deed Instr. 17-1147 on 5/31/2017 to Albert M. Anderson (1/135)</i>
(a.1.2.1.8.b) Robert H. Anderson*	<i>Conveyed by Quitclaim Deed Instr. 17-1146 on 5/31/2017 to Albert M. Anderson (1/135)</i>
(a.1.2.1.8.c.1) Albert M. Anderson 8850 Marshall Corner Rd Pomfret, MD 20675	0.02 acres 1/135 of 3.34 acres      0.03093%
(a.1.2.1.8.c.2) Albert M. Anderson 8850 Marshall Corner Rd Pomfret, MD 20675	0.05 acres 2/135 of 3.34 acres      0.06185%
(a.1.2.1.9) Phyllis J. Whitt*	<i>Conveyed by Quitclaim Deed Instr. 09-2307 on 5/12/09 to David Anderson (1/135), Albert M. Anderson (1/135), and Robert H. Anderson (1/135)</i>
(a.1.2.1.9.a) David Anderson	<i>Conveyed by Quitclaim Deed Instr. 17-1147 on 5/31/2017 to Albert M. Anderson (1/135)</i>
(a.1.2.1.9.b) Robert H. Anderson*	<i>Conveyed by Quitclaim Deed Instr. 17-1146 on 5/31/2017 to Albert M. Anderson (1/135)</i>
(a.1.2.1.9.c.1) Albert M. Anderson 8850 Marshall Corner Rd Pomfret, MD 20675	0.02 acres 1/135 of 3.34 acres      0.03093%

Exhibit B  
Unit O-4  
Docket # VGOB 92-0915-0257-03  
List of all Owners/Claimants

200000797

	Acres in Unit	Percent of Unit
(a.1.2.1.9.c.2) Albert M. Anderson 8850 Marshall Corner Rd Pomfret, MD 20675	0.05 acres 2/135 of 3.34 acres	0.06185%
(a.1.3) James Acie Grant Anderson Heirs, Devise Successors or Assigns <i>(documentation of heirs needed for conveyances to be valid)</i>	0.67 acres 1/5 of 3.34 acres	0.83500%
(a.1.3.1) Jessie June Winebarger Anderson Heirs, Devisees, Successors or Assigns <i>(documentation of heirs needed for conveyances to be valid)</i>		
(a.1.3.1.1) Elizabeth S. & Robert G. Hecker*	<i>Conveyed by Quitclaim Deed Instr. 06-3527 to David Anderson, Albert M. Anderson, and Robert H. Anderson</i>	
(a.1.3.1.1.a) David Anderson*	<i>Conveyed by Quitclaim Deed Instr. 17-1147 on 5/31/2017 to Albert M. Anderson</i>	
(a.1.3.1.1.b) Robert H. Anderson*	<i>Conveyed by Quitclaim Deed Instr. 17-1146 on 5/31/2017 to Albert M. Anderson</i>	
(a.1.3.1.1.c) Albert M. Anderson 8850 Marshall Corner Rd Pomfret, MD 20675		
(a.1.3.1.2) Judith Dorriety*	<i>Conveyed by Quitclaim Deed Instr. 06-3530 on 5/30/06 to David Anderson, Albert M. Anderson, and Robert H. Anderson</i>	
(a.1.3.1.2.a) David Anderson*	<i>Conveyed by Quitclaim Deed Instr. 17-1147 on 5/31/2017 to Albert M. Anderson</i>	
(a.1.3.1.2.b) Robert H. Anderson*	<i>Conveyed by Quitclaim Deed Instr. 17-1146 on 5/31/2017 to Albert M. Anderson</i>	
(a.1.3.1.2.c) Albert M. Anderson 8850 Marshall Corner Rd Pomfret, MD 20675		
(a.1.3.1.3) John W. Anderson*	<i>Conveyed by Quitclaim Deed Instr. 06-3529 on 5/23/06 to David Anderson, Albert M. Anderson, and Robert H. Anderson</i>	
(a.1.3.1.3.a) David Anderson*	<i>Conveyed by Quitclaim Deed Instr. 17-1147 on 5/31/2017 to Albert M. Anderson</i>	
(a.1.3.1.3.b) Robert H. Anderson*	<i>Conveyed by Quitclaim Deed Instr. 17-1146 on 5/31/2017 to Albert M. Anderson</i>	
(a.1.3.1.3.c) Albert M. Anderson 8850 Marshall Corner Rd Pomfret, MD 20675		
(a.1.3.1.4) Acie G. & Beverly Anderson*	<i>Conveyed by Quitclaim Deed Instr. 06-3528 on 5/31/06 to David Anderson, Albert M. Anderson, and Robert H. Anderson</i>	
(a.1.3.1.4.a) David Anderson*	<i>Conveyed by Quitclaim Deed Instr. 17-1147 on 5/31/2017 to Albert M. Anderson</i>	
(a.1.3.1.4.b) Robert H. Anderson*	<i>Conveyed by Quitclaim Deed Instr. 17-1146 on 5/31/2017 to Albert M. Anderson</i>	
(a.1.3.1.4.c) Albert M. Anderson 8850 Marshall Corner Rd Pomfret, MD 20675		
(a.1.4) Lydia N. Anderson Lewis Heirs, Devisees, Successors or Assigns <i>(documentation of heirs needed for conveyances to be valid)</i>	0.67 acres 1/5 of 3.34 acres	0.83500%
(a.1.4.1) Ivan & Bessie Slamper*	<i>Conveyed by Quitclaim Deed Instr. 07-3854 on 7/29/07 to Albert M. Anderson</i>	
(a.1.4.1.a) Albert M. Anderson 8850 Marshall Corner Rd Pomfret, MD 20675		
(a.1.4.2) Genevia Ann Wright Heirs, Devisees, Successors or Assigns <i>(documentation of heirs needed for conveyance to be valid)</i>		
(a.1.4.2.1) James H. Wright*	<i>Conveyed by Quitclaim Deed Instr. 07-3896 on 7/31/07 to Albert M. Anderson</i>	
(a.1.4.2.a) Albert M. Anderson 8850 Marshall Corner Rd Pomfret, MD 20675		
(a.1.5) George Vanburn Anderson Heirs, Devise Successors or Assigns <i>(Heirs Unknown)</i>	0.67 acres 1/5 of 3.34 acres	0.83500%

*\*Prior owners and/or their heirs may be due funds from escrow up to the date of conveyance*

**Tract 25, 0.37 Acres**

- (1) China Evans Heirs, Devisees, Successors, or Assigns (DOD 11/28/1979)

Exhibit B  
Unit O-4  
Docket # VGOB 92-0915-0257-03  
List of all Owners/Claimants

200000797

	Acres In Unit	Percent of Unit
(a) Gomer W. Evans Heirs, Devisees, Successors, or Assigns (DOD 10/26/1993)		
(a.1) Joshua W. Evans PO Box 348 Vansant, VA 24656	0.37 acres	0.46250%
<b><u>Tract 26, 3.34 Acres</u></b>		
(1) Connie O. & James C. Perkins, TE PO Box 845 Vansant, VA 24656	3.34 acres	4.17500%
<b><u>Tract 27, 0.22 Acres</u></b>		
(1) Commonwealth of Virginia Dept of Transportation 870 Bonham Road Bristol, VA 24201	0.22 acres	0.27500%
<b><u>Tract 28, 0.42 Acres</u></b>		
(1) Norfolk Southern Railway Company Real Estate Dept. - Attn: Ann Powell 1200 Peachtree Road; Box 165 Atlanta, GA 30309	0.42 acres	0.52500%

Exhibit B-3  
Unit O-4  
Docket #VGOB 92-0915-0257-03  
List of Unleased Owners/Claimants

200000797

	Net Acres in Unit	Percent of Unit	Interest in VP3-1 West 6.6751%
<b><u>OIL &amp; GAS OWNERSHIP</u></b>			
<b><u>Tract 4, 0.15 Acres</u></b>			
(1) Albert E. & Shirley Horn PO Box 518 Vansant, VA 24656	0.15 acres	0.18750%	0.0125%
<b><u>Tract 5, 0.90 Acres</u></b>			
(1) Walker K. Keen Heirs, Devisees, Successors or Assigns <i>(All Mineral except Coal below Tiller)</i>	0.90 acres	1.12500%	0.07509%
(a) Kim Smith PO Box 312 Cedar Bluff, VA 24609	0.25 acres 1/2 of 0.90 acres	0.31250%	0.02086%
(b) Kevin Keen Heirs, Devisees, Successors or Assigns			
(b.1) Walker Thomas Keen			<i>Conveyed by deed dated 5/4/2015 and recorded 5/7/2015 as Instr# 150000711</i>
(b.1.1) Kim Smith PO Box 312 Cedar Bluff, VA 24609	0.13 acres 1/4 of 0.90 acres	0.15625%	0.01043%
(b.2) Christopher Scott Cooper			<i>Conveyed by deed dated 5/16/2012 and recorded 5/24/2012 as Instr# 120001028</i>
(b.2.1) Kim Smith PO Box 312 Cedar Bluff, VA 24609	0.13 acres 1/4 of 0.90 acres	0.15625%	0.01043%
<b><u>Tract 6, 0.72 Acres</u></b>			
(1) Harold and Lillie Tiller, TE <i>(Harold Tiller DOD 7/19/2014)</i>			
(a) Lillie Tiller PO Box 958 Vansant, VA 24656	0.72 acres	0.90000%	0.06008%
<b><u>Tract 7, 0.34 Acres</u></b>			
(1) Garney G. & Susie Smith	0.34 acres	0.42500%	0.02837%
(a) Garney Smith Family Trust c/o Esther Marie Hagy & Susie A. Smith, co-trustee P.O. Box 35 Vansant, VA 24656	0.17 acres 1/2 of 0.34 acres	0.21250%	0.01418%
(b) Susie Ann Smith Revocable Trust c/o Susie A. Smith, Trustee P.O. Box 35 Vansant, VA 24656	0.17 acres 1/2 of 0.34 acres	0.21250%	0.01418%
<b><u>Tract 8, 0.99 Acres</u></b>			
(1) Garney G. & Susie Smith	0.99 acres	1.23750%	0.08260%
(a) Garney Smith Family Trust c/o Esther Marie Hagy & Susie A. Smith, co-trustee P.O. Box 35 Vansant, VA 24656	0.4950 acres 1/2 of 0.99 acres	0.61875%	0.04130%
(b) Susie Ann Smith Revocable Trust c/o Susie A. Smith, Trustee P.O. Box 35 Vansant, VA 24656	0.4950 acres 1/2 of 0.99 acres	0.61875%	0.04130%
<b><u>Tract 13, 0.36 Acres</u></b>			
(1) Ralph C. Keen PO Box 671 Vansant, VA 24656	0.36 acres	0.45000%	0.03004%
<b><u>Tract 14, 0.37 Acres</u></b>			
(1) Kermit & Frankie Charles 1052 Sweet Pea Road Vansant, VA 24656	0.37 acres	0.46250%	0.03087%

Exhibit B-3  
Unit O-4  
Docket #VGOB 92-0915-0257-03  
List of Unleased Owners/Claimants

	Net Acres in Unit	Percent of Unit	Interest in VP3-1 West 6.6751%
<b>Tract 15, 0.10 Acres</b>			
(1) Kermit Charles, etal	0.10 acres	0.12500%	0.00834%
(a) Emiline Anderson Heirs, Devisees, Successors or Assigns			
(a.1) Edna Thomas Hernandez Heirs, Devisees, Successors or Assigns			
(a.1.1) Rose Lee Parcher Heirs, Devisees, Successors or Assigns			
(a.1.1.1) Elmer Matthew Baldrige 26134 Arena Ave Defiance, OH 43512	0.0003 acres 1/378 of 0.10 acres	0.00033%	0.00002%
(a.1.1.2) Glenn R. Parcher, III 263 W. Chestnut Street Wauseon, OH 43567	0.0003 acres 1/378 of 0.10 acres	0.00033%	0.00002%
(a.1.1.3) Jason Parcher 21316 Parkview Drive Defiance, OH 43512	0.0003 acres 1/378 of 0.10 acres	0.00033%	0.00002%
(a.1.1.4) Loja Helmke 132 E. Chestnut Street Wauseon, OH 43567	0.0003 acres 1/378 of 0.10 acres	0.00033%	0.00002%
(a.1.1.5) Sheila Hampton 420 N. Metcalf Street Lima, OH 45801	0.0003 acres 1/378 of 0.10 acres	0.00033%	0.00002%
(a.1.1.6) Melissa Henry 242 WB Rogers Road Tallahassee, FL 32304	0.0003 acres 1/378 of 0.10 acres	0.00033%	0.00002%
(a.1.1.7) Rita G. Rettig Heirs, Devisees, Successors or Assigns			
(a.1.1.7.1) Brendan Bakle 1012 Maplehurst Avenue Montpelier, OH 43543	0.0001 acres 1/756 of 0.10 acres	0.00017%	0.00001%
(a.1.1.7.2) John W. Bowers, IV Heirs, Devisees Successors or Assigns			
(a.1.1.7.2.1) Ashley Bowers 1516 E. Broadway Street Toledo, OH 43605	0.00004 acres 1/2268 of 0.10 acres	0.00006%	0.00000%
(a.1.1.7.2.2) Angel Bowers Roehrig 1108 Shawna Avenue Auburn, IN 46706	0.00004 acres 1/2268 of 0.10 acres	0.00006%	0.00000%
(a.1.1.7.2.3) Samara Bowers 79 Union Street Hillsdale, MI 49242	0.00004 acres 1/2268 of 0.10 acres	0.00006%	0.00000%
(a.3) Vern Anderson Heirs, Devisees, Successors or Assigns	<i>Pre-Deceased</i>		
(a.3.1) Silas Gene Anderson Heirs, Devisees, Successors or Assigns			
(a.3.1.1) Donna Jean New 5975 State Highway 1056 Ransom, KY 41558	0.00004 acres 1/2808 of 0.10 acres	0.00004%	0.00000%
(a.3.1.2) David Lee Anderson 220 Murphy Branch Road Williamson, WV 25661	0.00004 acres 1/2808 of 0.10 acres	0.00004%	0.00000%
(a.3.1.3) Dallas Anderson 218 Murphy Branch Road Williamson, WV 25661	0.00004 acres 1/2808 of 0.10 acres	0.00004%	0.00000%
(a.3.1.4) Dorena Johnson 583 State Highway 1056 Pinsonfork, KY 41555	0.00004 acres 1/2808 of 0.10 acres	0.00004%	0.00000%

Exhibit B-3  
Unit O-4  
Docket #VGOB 92-0915-0257-03  
List of Unleased Owners/Claimants

	Net Acres in Unit	Percent of Unit	Interest in VP3-1 West 6.6751%
(a.3.2) Carl E. Anderson 3312 Bull Creek Road Grundy, VA 24614	0.0001 acres 1/702 of 0.10 acres	0.00018%	0.00001%
(a.3.3) Vernon Luther Anderson 784 Mutton Hollow Rd New Market, TN 37820	0.0001 acres 1/702 of 0.10 acres	0.00018%	0.00001%
(a.3.4) Jerry S. Anderson 615 McGuire Road New Market, TN 37820	0.0001 acres 1/702 of 0.10 acres	0.00018%	0.00001%
(a.3.5) Dewey P. Anderson 168 Lick Creek Road Lick Creek, KY 41540	0.0001 acres 1/702 of 0.10 acres	0.00018%	0.00001%
(a.3.6) Ersel M. Anderson 200 Edwards Avenue Walton, KY 41094	0.0001 acres 1/702 of 0.10 acres	0.00018%	0.00001%
(a.3.7) Blanche J. Blankenship PO Box 257 Maxie, VA 24628	0.0001 acres 1/702 of 0.10 acres	0.00018%	0.00001%
(a.3.8) Henry Dale Anderson PO Box 1267 Elkhorn City, KY 41522	0.0001 acres 1/702 of 0.10 acres	0.00018%	0.00001%
(a.3.9) Rita Anderson Shell Heirs, Devisees, Successors or Assigns			
(a.3.9.1) Charles Shell 11587 Bent Branch Road Pikeville, KY 41501	0.0001 acres 1/702 of 0.10 acres	0.00018%	0.00001%
(a.3.10) Mary Anderson Owens 31 Drew Village Elkhorn City, KY 41522	0.0001 acres 1/702 of 0.10 acres	0.00018%	0.00001%
(a.3.11) Emalino Hibbard 3857 Perkins Madden Road Amburgey, KY 41773	0.0001 acres 1/702 of 0.10 acres	0.00018%	0.00001%
(a.3.12) Wanda L. Fuller 411 Northridge Drive Lexington, KY 40505	0.0001 acres 1/702 of 0.10 acres	0.00018%	0.00001%
(a.3.13) Bonnie Orndorff Heirs, Devisees, Successors or Assigns <i>Documentation Pending</i>	0.0001 acres 1/702 of 0.10 acres	0.00018%	0.00001%
(a.4) Cecil Clarence Anderson Heirs, Devisees, Successors or Assigns			
(a.4.1) Della Mae Marcum Dickensonville Rest Home 61 Yahweh Road Castlewood, VA 24224	0.0003 acres 1/324 of 0.10 acres	0.00039%	0.00003%
(a.4.2) Betty L. Layne 2246 Dry Fork Road Vansant, VA 24656	0.0003 acres 1/324 of 0.10 acres	0.00039%	0.00003%
(a.4.3) Judy R. Prater Heirs, Devisees, Successors or Assigns			
(a.4.3.1) James R. Prater 14430 Eddy Lake Road Fenton, MI 48430	0.0003 acres 1/324 of 0.10 acres	0.00039%	0.00003%
(a.4.4) Robert Anderson 6243 Hayters Gap Road Saltville, VA 24370	0.0003 acres 1/324 of 0.10 acres	0.00039%	0.00003%
(a.4.5) Ronald N. Anderson PO Box 1863 Grundy, VA 24614	0.0003 acres 1/324 of 0.10 acres	0.00039%	0.00003%
(a.5) Gladys Rasnick 1217 Old Fincastle Road Fincastle, VA 24090	0.0019 acres 1/54 of 0.10 acres	0.00231%	0.00015%

Exhibit B-3  
Unit O-4  
Docket #VGOB 92-0915-0257-03  
List of Unleased Owners/Claimants

200000797

	Net Acres In Unit	Percent of Unit	Interest in VP3-1 West 6.6751%
(b) Kermit Charles 1052 Sweet Pea Rd Vansant, VA 24656	0.08 acres 7/9 of 0.10 acres	0.09722%	0.00649%
(c) Laura Elswick Yates Heirs, Devisees, Successors or Assigns			
(c.1) Clayton J. Yates Heirs, Devisees, Successors or Assigns			
(c.1.1) Lottie J. Yates Heirs, Devisees, Successors, or Assigns			
(c.1.1.1) Robert Beacher Yates	<i>pre-deceased</i>		
(c.1.1.1.1) Savanna Yates <i>Address Unknown</i>	0.0003 acres 1/315 of 0.10 acres	0.00040%	0.00003%
(c.1.1.2) Jacqueline Yates Vandyke	<i>pre-deceased</i>		
(c.1.1.2.1) Maranda Vandyke Fuller 33424 Graceland Lane Glade Spring, VA 24340	0.0003 acres 1/315 of 0.10 acres	0.00040%	0.00003%
(c.1.1.3) Elmer Franklin Yates	<i>pre-deceased</i>		
(c.1.1.3.1) Dustin Franklin Yates 110 McGuire Lane Richlands, VA 24641	0.0002 acres 1/630 of 0.10 acres	0.00020%	0.00001%
(c.1.1.3.2) Zach Rusty Yates 1180 Little Garden Road Oakwood, VA 24631	0.0002 acres 1/630 of 0.10 acres	0.00020%	0.00001%
(c.1.1.4) Star Yates Bishop 7986 Laurel Fork Road Rocky Gap, VA 24366	0.0003 acres 1/315 of 0.10 acres	0.00040%	0.00003%
(c.1.1.5) Rebecca Street 314 Hyatt Street Richlands, VA 24641	0.0003 acres 1/315 of 0.10 acres	0.00040%	0.00003%
(c.1.1.6) Ronnie Clayton Yates PO Box 536 Oakwood, VA 24631	0.0003 acres 1/315 of 0.10 acres	0.00040%	0.00003%
(c.1.1.7) Donnie Yates 1862 Old Vandyke Hollow Road Oakwood, VA 24631	0.0003 acres 1/315 of 0.10 acres	0.00040%	0.00003%
(c.2) Rufus A. Yates Heirs, Devisees, Successors or Assigns			
(c.2.1) Bobby Gene Yates	<i>Conveyed by Instr. 11-1190 on 1/17/1997</i>		
(c.2.1.1) Jimmy Roger Yates Heirs, Devisees, Successors or Assigns			
(c.2.1.1.1) Linda Carol Yates 1247 Lovers Gap Rd Vansant, VA 24656	0.0004 acres 1/270 of 0.10 acres	0.00046%	0.00003%
(c.2.2) Jimmy Roger Yates Heirs, Devisees, Successors or Assigns			
(c.2.2.1) Linda Carol Yates 1247 Lovers Gap Rd Vansant, VA 24656	0.0004 acres 1/270 of 0.10 acres	0.00046%	0.00003%
(c.2.3) Shirley Horn PO Box 518 Vansant, VA 24656	0.0004 acres 1/270 of 0.10 acres	0.00046%	0.00003%
(c.2.4) Lois Jean Nelson 1070 Magic Rd Vansant, VA 24656	0.0004 acres 1/270 of 0.10 acres	0.00046%	0.00003%
(c.2.5) Lula & Doy Stanley	<i>Conveyed by Instr. 11-2236 on 9/16/1997</i>		
(c.2.5.1) Bobby Gene Yates	<i>Conveyed by Instr. 11-1190 on 1/17/1997</i>		



Exhibit B-3  
Unit O-4  
Docket #VGOB 92-0915-0257-03  
List of Unleased Owners/Claimants

200000797

	Net Acres in Unit	Percent of Unit	Interest in VP3-1 West 6.6751%
(c.2.5.1.1) Jimmy Roger Yates Heirs, Devisees, Successors or Assigns			
(c.2.5.1.1.1) Linda Carol Yates 1247 Lovers Gap Rd Vansant, VA 24656	0.0004 acres 1/270 of 0.10 acres	0.00046%	0.00003%
(c.2.6) Patsy Grey	<i>Conveyed by Instr. 11-2237 on 7/24/2003</i>		
(c.2.6.1) Bobby Gene Yates Heirs, Devisees, Successors or Assigns			
(c.2.6.1.1) Debra Lynn Yates 1014 GG Smith Dr Vansant, VA 24656	0.0001 acres 1/810 of 0.10 acres	0.00015%	0.00001%
(c.2.6.1.2) Bobby Gene Yates, Jr. 2181 Backbone Ridge Rd Haysi, VA 24256	0.0001 acres 1/810 of 0.10 acres	0.00015%	0.00001%
(c.2.6.1.3) Bobbie Rena Baker 1368 Strip Bench Rd Vansant, VA 24656	0.0001 acres 1/810 of 0.10 acres	0.00015%	0.00001%
(c.3) Robert T. Yates Heirs, Devisees, Successors or Assigns			
(c.3.1) Goldie Sythia Yates Heirs, Devisees, Successors or Assigns			
(c.3.1.1) Peggy Sullivan PO Box 550 St. Paul, VA 24283	0.0002 acres 1/405 of 0.10 acres	0.00031%	0.00002%
(c.3.1.2) Jack R. Yates PO Box 4041 Wise, VA 24293	0.0002 acres 1/405 of 0.10 acres	0.00031%	0.00002%
(c.3.1.3) Robert L. (Bobby) Yates PO Box 2324 Wise, VA 24293	0.0002 acres 1/405 of 0.10 acres	0.00031%	0.00002%
(c.3.1.4) Jerry S Yates 391 S Pine Ave Sugar City, ID 83448	0.0002 acres 1/405 of 0.10 acres	0.00031%	0.00002%
(c.3.1.5) Amber G. Rasnick 365 Lyall Ridge Clintwood, VA 24228	0.0002 acres 1/405 of 0.10 acres	0.00031%	0.00002%
(c.3.1.6) Rufus Yates PO Box 952 Wise, VA 24293	0.0002 acres 1/405 of 0.10 acres	0.00031%	0.00002%
(c.3.1.7) Brenda Barnette PO Box 3481 Wise, VA 24293	0.0002 acres 1/405 of 0.10 acres	0.00031%	0.00002%
(c.3.1.8) Kathy A. Sturgill PO Box 98 Wise, VA 24293	0.0002 acres 1/405 of 0.10 acres	0.00031%	0.00002%
(c.3.1.9) Janet Yates Kerns	<i>No issue - predeceased</i>		
(c.3.1.9.1) Thomas Kerns PO Box 436 Pound, VA 24279	0.0001 acres 1/810 of 0.10 acres	0.00015%	0.00001%
(c.3.1.9.2) Chad Kerns 106 Brandi Ln Palatka, FL 32177	0.0001 acres 1/810 of 0.10 acres	0.00015%	0.00001%
(c.4) Daisy Viola Yates Heirs, Devisees, Successors or Assigns			
(c.4.1) Sonny Joes Yates Heirs, Devisees, Successors or Assigns			
(c.4.1.1) Judy Diane Yates 1015 Tear Drop Rd Grundy, VA 24614	0.0004 acres 1/270 of 0.10 acres	0.00046%	0.00003%

Exhibit B-3  
Unit O-4  
Docket #VGOB 92-0915-0257-03  
List of Unleased Owners/Claimants

200000797

	Net Acres in Unit	Percent of Unit	Interest in VP3-1 West 6.6751%
(c.4.2) Leona O. Yates Viers Heirs, Devisees, Successors or Assigns			
(c.4.2.1) Windle Aven Viers 9067 Lovers Gap Rd Vansant, VA 24656	0.0004 acres 1/270 of 0.10 acres	0.00046%	0.00003%
(c.4.3) Juanita V. Yates Metz Heirs, Devisees, Successors or Assigns			
(c.4.3.1) Glade Martin Metz 1318 McConnell Ave Portsmouth, OH 45662	0.0004 acres 1/270 of 0.10 acres	0.00046%	0.00003%
(c.4.4) Paul Yates PO Box 588 Grundy, VA 24614	0.0004 acres 1/270 of 0.10 acres	0.00046%	0.00003%
(c.4.5) Inez Pugh PO Box 1277 Grundy, VA 24614	0.0004 acres 1/270 of 0.10 acres	0.00046%	0.00003%
(c.4.6) Ralph Yates PO Box 353 Vansant, VA 24656	0.0004 acres 1/270 of 0.10 acres	0.00046%	0.00003%
(c.5) William Kermit Yates	<i>No issue - predeceased</i>		
(c.5.1) Helen Marie Yates Hale Heirs, Devisees, Successors or Assigns	0.0004 acres 1/225 of 0.10 acres	0.00056%	0.00004%
(c.5.1.1) Charles Hale 13156 Crab Orchard Rd Coeburn, VA 24230			
(c.5.2) Harold Preston Yates 5110 Tyler Circle, Apt 7 Bristol, VA 24202	0.0004 acres 1/225 of 0.10 acres	0.00056%	0.00004%
(c.5.3) Darrell Whitt Yates 1846 Plantation Dr, Apt 37 Myrtle Beach, SC 29577	0.0004 acres 1/225 of 0.10 acres	0.00056%	0.00004%
(c.5.4) Pauline Virginia Yates Hagy 2745 Leemaster Dr Vansant, VA 24656	0.0004 acres 1/225 of 0.10 acres	0.00056%	0.00004%
(c.5.5) George Kermit Yates Heirs, Devisees, Successors or Assigns			
(c.5.5.1) Brenda Griffith Yates (2nd wife) 2646 Leemaster Dr Vansant, VA 24656	0.0001 acres 1/675 of 0.10 acres	0.00019%	0.00001%
(c.5.5.2) Michelle Leigh Goodbread 6107 Lake Cove Dr Tuscaloosa, AL 35406	0.0003 acres 2/675 of 0.10 acres	0.00037%	0.00002%
	<b>Total Acres</b> 0.0960		
	<b>Total Percentage</b> 0.1200%		
<b>Tract 16, 0.14 Acres</b>			
(1) Roger E. and Geraldine Daniels, TE	0.14 acres	0.17500%	0.01168%
(a) Emiline Anderson Heirs, Devisees, Successors or Assigns			
(a.1) Edna Thomas Hernandez Heirs, Devisees, Successors or Assigns			
(a.1.1) Rose Lee Parcher Heirs, Devisees, Successors or Assigns			
(a.1.1.1) Elmer Matthew Baldrige 26134 Arena Ave Defiance, OH 43512	0.0004 acres 1/378 of 0.14 acres	0.00046%	0.00003%
(a.1.1.2) Glenn R. Parcher, III 263 W. Chestnut Street Wauseon, OH 43567	0.0004 acres 1/378 of 0.14 acres	0.00046%	0.00003%

**Exhibit B-3**  
**Unit O-4**  
**Docket #VGOB 92-0915-0257-03**  
**List of Unleased Owners/Claimants**

200000797

	Net Acres in Unit	Percent of Unit	Interest in VP3-1 West 6.6751%
(a.1.1.3) Jason Parcher 21316 Parkview Drive Defiance, OH 43512	0.0004 acres 1/378 of 0.14 acres	0.00046%	0.00003%
(a.1.1.4) Lola Helmke 132 E. Chestnut Street Wauseon, OH 43567	0.0004 acres 1/378 of 0.14 acres	0.00046%	0.00003%
(a.1.1.5) Sheila Hampton 420 N. Metcalf Street Lima, OH 45801	0.0004 acres 1/378 of 0.14 acres	0.00046%	0.00003%
(a.1.1.6) Melissa Henry 242 WB Rogers Road Tallahassee, FL 32304	0.0004 acres 1/378 of 0.14 acres	0.00046%	0.00003%
(a.1.1.7) Rita G. Rettig Heirs, Devisees, Successors or Assigns			
(a.1.1.7.1) Brendan Bakle 1012 Maplehurst Avenue Montpelier, OH 43543	0.0002 acres 1/756 of 0.14 acres	0.00023%	0.00002%
(a.1.1.7.2) John W. Bowers, IV Heirs, Devisees Successors or Assigns			
(a.1.1.7.2.1) Ashley Bowers 1516 E. Broadway Street Toledo, OH 43605	0.00006 acres 1/2268 of 0.14 acres	0.00008%	0.00001%
(a.1.1.7.2.2) Angel Bowers Roehrig 1108 Shawna Avenue Auburn, IN 46706	0.00006 acres 1/2268 of 0.14 acres	0.00008%	0.00001%
(a.1.1.7.2.3) Samara Bowers 79 Union Street Hillsdale, MI 49242	0.00006 acres 1/2268 of 0.14 acres	0.00008%	0.00001%
(a.3) Vern Anderson Heirs, Devisees, Successors or Assigns	<i>Pre-Deceased</i>		
(a.3.1) Silas Gene Anderson Heirs, Devisees, Successors or Assigns			
(a.3.1.1) Donna Jean New 5975 State Highway 1056 Ransom, KY 41558	0.00005 acres 1/2808 of 0.14 acres	0.00006%	0.00000%
(a.3.1.2) David Lee Anderson 220 Murphy Branch Road Williamson, WV 25661	0.00005 acres 1/2808 of 0.14 acres	0.00006%	0.00000%
(a.3.1.3) Dallas Anderson 218 Murphy Branch Road Williamson, WV 25661	0.00005 acres 1/2808 of 0.14 acres	0.00006%	0.00000%
(a.3.1.4) Dorena Johnson 583 State Highway 1056 Pinsonfork, KY 41555	0.00005 acres 1/2808 of 0.14 acres	0.00006%	0.00000%
(a.3.2) Cari E. Anderson 3312 Bull Creek Road Grundy, VA 24614	0.0002 acres 1/702 of 0.14 acres	0.00025%	0.00002%
(a.3.3) Vernon Luther Anderson 784 Mutton Hollow Rd New Market, TN 37820	0.0002 acres 1/702 of 0.14 acres	0.00025%	0.00002%
(a.3.4) Jerry S. Anderson 615 McGuire Road New Market, TN 37820	0.0002 acres 1/702 of 0.14 acres	0.00025%	0.00002%
(a.3.5) Dewey P. Anderson 168 Lick Creek Road Lick Creek, KY 41540	0.0002 acres 1/702 of 0.14 acres	0.00025%	0.00002%
(a.3.6) Ersel M. Anderson 200 Edwards Avenue Walton, KY 41094	0.0002 acres 1/702 of 0.14 acres	0.00025%	0.00002%

Exhibit B-3  
Unit O-4  
Docket #VGOB 92-0915-0257-03  
List of Unleased Owners/Claimants

200000797

	Net Acres in Unit	Percent of Unit	Interest in VP3-1 West 6.6751%
(a.3.7) Blanche J. Blankenship PO Box 257 Maxie, VA 24628	0.0002 acres 1/702 of 0.14 acres	0.00025%	0.00002%
(a.3.8) Henry Dale Anderson PO Box 1267 Elkhorn City, KY 41522	0.0002 acres 1/702 of 0.14 acres	0.00025%	0.00002%
(a.3.9) Rita Anderson Shell Heirs, Devisees, Successors or Assigns			
(a.3.9.1) Charles Shell 11587 Bent Branch Road Pikeville, KY 41501	0.0002 acres 1/702 of 0.14 acres	0.00025%	0.00002%
(a.3.10) Mary Anderson Owens 31 Drew Village Elkhorn City, KY 41522	0.0002 acres 1/702 of 0.14 acres	0.00025%	0.00002%
(a.3.11) Emaline Hibbard 3857 Perkins Madden Road Amburgey, KY 41773	0.0002 acres 1/702 of 0.14 acres	0.00025%	0.00002%
(a.3.12) Wanda L. Fuller 411 Northridge Drive Lexington, KY 40505	0.0002 acres 1/702 of 0.14 acres	0.00025%	0.00002%
(a.3.13) Bonnie Orndorff Heirs, Devisees, Successors or Assigns <i>Documentation Pending</i>	0.0002 acres 1/702 of 0.14 acres	0.00025%	0.00002%
(a.4) Cecii Clarence Anderson Heirs, Devisees, Successors or Assigns			
(a.4.1) Delia Mae Marcum Dickensonville Rest Home 61 Yahweh Road Castlewood, VA 24224	0.0004 acres 1/324 of 0.14 acres	0.00054%	0.00004%
(a.4.2) Betty L. Layne 2246 Dry Fork Road Vansant, VA 24656	0.0004 acres 1/324 of 0.14 acres	0.00054%	0.00004%
(a.4.3) Judy R. Prater Heirs, Devisees, Successors or Assigns			
(a.4.3.1) James R. Prater 14430 Eddy Lake Road Fenton, MI 48430	0.0004 acres 1/324 of 0.14 acres	0.00054%	0.00004%
(a.4.4) Robert Anderson 6243 Hayters Gap Road Saltville, VA 24370	0.0004 acres 1/324 of 0.14 acres	0.00054%	0.00004%
(a.4.5) Ronald N. Anderson PO Box 1863 Grundy, VA 24614	0.0004 acres 1/324 of 0.14 acres	0.00054%	0.00004%
(a.5) Gladys Rasnick 1217 Old Fincastle Road Fincastle, VA 24090	0.0026 acres 1/54 of 0.14 acres	0.00324%	0.00022%
(b) Roger E. and Geraldine Daniels, TE PO Box 234 Vansant, VA 24656	0.12 acres 8/9 of 0.14 acres	0.15556%	0.01038%
	<b>Total Acres</b> 0.1344		
	<b>Total Percentage</b> 0.1680%		
<b><u>Tract 18, 12.04 Acres</u></b>			
(1) Communi Carriers, Inc. c/o Joe Gary Street, President 1226 Clear Creek Road Vansant, VA 24656	12.04 acres	15.05000%	1.00460%
<b><u>Tract 20, 0.56 Acres</u></b>			
(1) Communi Carriers, Inc. c/o Joe Gary Street, President 1226 Clear Creek Road Vansant, VA 24656	0.56 acres	0.70000%	0.04673%

Exhibit B-3  
Unit O-4  
Docket #VGOB 92-0915-0257-03  
List of Unleased Owners/Claimants

200000797

	Net Acres in Unit	Percent of Unit	Interest in VP3-1 West 6.6751%
--	----------------------	--------------------	--------------------------------------

**Tract 21, 0.31 Acres**

(1) Gregory Baldwin, et al	0.31 acres	0.38750%	0.02587%
(a) Gary and Connie Elswick	<i>Conveyed 12/2/2002, DB 558/313 to Franklin and Dana R. Pritchard, TE</i>		
(a.1) Franklin K. Pritchard D.O.D 9/2/2007			
(a.2) Dana R. Pritchard	<i>Conveyed 3/6/2008, Instr# 08-0966 to Gregory Joe Baldwin</i>		
(a.2.1) Gregory Joe Baldwin 6850 Deskins Road Vansant, VA 24656	0.08 acres 1/4 of 0.31 acres	0.09688%	0.00647%
<b>Total Acres</b>	0.08		
<b>Total Percentage</b>	0.0969%		

**Tract 22, 0.20 Acres**

(1) Gregory Baldwin, et al	0.20 acres	0.25000%	0.01669%
(a) Gary and Connie Elswick	<i>Conveyed 12/2/2002, DB 558/313 to Franklin and Dana R. Pritchard, TE</i>		
(a.1) Franklin K. Pritchard D.O.D 9/2/2007			
(a.2) Dana R. Pritchard	<i>Conveyed 3/6/2008, Instr# 08-0966 to Gregory Joe Baldwin</i>		
(a.2.1) Gregory Joe Baldwin 6850 Deskins Road Vansant, VA 24656	0.05 acres 1/4 of 0.20 acres	0.06250%	0.00417%
<b>Total Acres</b>	0.05		
<b>Total Percentage</b>	0.0625%		

**Tract 24, 3.34 Acres**

(1) W. M. Anderson Heirs	3.34 acres	4.17500%	0.27868%
(a) William McKinley Anderson Heirs, Devisees, Successors or Assigns			
(a.1) Octavia Louvena Boyd Anderson Heirs, Devisees, Successors or Assigns <i>(see Court Decree DB 127/7 &amp; DB 127/8 - McKinnis &amp; Scott Title 12/29/1992)</i>			
(a.1.1) Charlie Waldron Anderson Heirs, Devisees, Successors or Assigns			
(a.1.1.1) Venta Anderson Edwards Ratliff	<i>Life estate extinguished (DOD 6/25/2005)</i>		
(a.1.1.1.1) James Marshall & Janice Anderson*	<i>Conveyed by Quitclaim Deed Instr. 14-1205 on 7/18/14 to Albert M. (1/30), David (1/30), and Robert H. Anderson (1/30)</i>		
(a.1.1.1.1.a) David Anderson	<i>Conveyed by Quitclaim Deed Instr. 17-1147 on 5/31/2017 to Albert M. Anderson (1/30)</i>		
(a.1.1.1.1.b) Robert Howard Anderson*	<i>Conveyed by Quitclaim Deed Instr. 17-1146 on 5/31/2017 to Albert M. Anderson (1/30)</i>		
(a.1.1.1.1.c) Albert M. Anderson 8850 Marshall Corner Rd Pomfret, MD 20675	0.33 acres 1/10 of 3.34 acres	0.41750%	0.02787%
(a.1.1.1.2) Barbara Dorris Anderson Marshall H Successors or Assigns <i>(documentation of heirs needed for conveyance to be valid)</i>	0.33 acres 1/10 of 3.34 acres	0.41750%	0.02787%
(a.1.1.1.2.1) Robert C. Marshall*	<i>Conveyed by Quitclaim Deed Instr. 10-1750 on 3/13/10 to Albert M. Anderson</i>		
(a.1.1.1.2.1.1) Albert M. Anderson 8850 Marshall Corner Rd Pomfret, MD 20675			
(a.1.2) Robert Lee Anderson (aka RL) Heirs, Devisees, Successors or Assigns			
(a.1.2.1) Maudie Mae Anderson Heirs, Devisee: <i>Life estate extinguished (DOD 12/31/1982)</i> Successors or Assigns			
(a.1.2.1.1) Earnest Edward Anderson Heirs, Devisees, Successors or Assigns			

Exhibit B-3  
 Unit O-4  
 Docket #VGOB 92-0915-0257-03  
 List of Unleased Owners/Claimants

200000797

	Net Acres in Unit	Percent of Unit	Interest in VP3-1 West 6.6751%
(a.1.2.1.1.1) Barbara M. Anderson (Marshall)*	<i>Conveyed by Quitclaim Deed Instr. 08-1826 on 4/4/08 to Jessie E. Anderson (1/135), Michael W. Anderson (1/135) and Timothy Anderson (1/135)</i>		
(a.1.2.1.1.1.a) Jessie E. Anderson*	<i>Conveyed by Quitclaim Deed Instr. 09-1185 on 1/8/09 to Albert M. Anderson (1/135)</i>		
(a.1.2.1.1.1.b) Michael W. Anderson*	<i>Conveyed by Quitclaim Deed Instr. 09-1183 on 1/19/09 to Albert M. Anderson (1/135)</i>		
(a.1.2.1.1.1.c) Timothy Anderson*	<i>Conveyed by Quitclaim Deed Instr. 09-1186 on 1/21/09 to Albert M. Anderson (1/135)</i>		
(a.1.2.1.1.1.d) Albert M. Anderson 8850 Marshall Corner Rd Pomfret, MD 20675	0.07 acres 1/45 of 3.34 acres	0.09278%	0.00619%
(a.1.2.1.2) Robert H. Anderson*	<i>Conveyed by Quitclaim Deed Instr. 17-1146 on 5/31/2017 to Albert M. Anderson (1/45)</i>		
(a.1.2.1.2.a) Albert M. Anderson 8850 Marshall Corner Rd Pomfret, MD 20675	0.07 acres 1/45 of 3.34 acres	0.09278%	0.00619%
(a.1.2.1.3) Ralph Eugene Anderson*	<i>Conveyed by Quitclaim Deed Instr. 09-2310 on 5/26/09 to David Anderson (1/135), Albert M. Anderson (1/135), and Robert H. Anderson (1/135)</i>		
(a.1.2.1.3.a) David Anderson*	<i>Conveyed by Quitclaim Deed Instr. 17-1147 on 5/31/2017 to Albert M. Anderson (1/135)</i>		
(a.1.2.1.3.b) Robert H. Anderson*	<i>Conveyed by Quitclaim Deed Instr. 17-1146 on 5/31/2017 to Albert M. Anderson (1/135)</i>		
(a.1.2.1.3.c) Albert M. Anderson 8850 Marshall Corner Rd Pomfret, MD 20675	0.07 acres 1/45 of 3.34 acres	0.09278%	0.00619%
(a.1.2.1.4) Albert M. Anderson 8850 Marshall Corner Rd Pomfret, MD 20675	0.07 acres 1/45 of 3.34 acres	0.09278%	0.00619%
(a.1.2.1.5) David Anderson*	<i>Conveyed by Quitclaim Deed Instr. 17-1147 on 5/31/2017 to Albert M. Anderson (1/45)</i>		
(a.1.2.1.5.a) Albert M. Anderson 8850 Marshall Corner Rd Pomfret, MD 20675	0.07 acres 1/45 of 3.34 acres	0.09278%	0.00619%
(a.1.2.1.6) Ruby Jeanette & Walter Ratliff*	<i>Conveyed by Quitclaim Deed Instr. 09-2309 on 5/27/09 to David Anderson (1/135), Albert M. Anderson (1/135), and Robert H. Anderson (1/135)</i>		
(a.1.2.1.6.a) David Anderson*	<i>Conveyed by Quitclaim Deed Instr. 17-1147 on 5/31/2017 to Albert M. Anderson (1/135)</i>		
(a.1.2.1.6.b) Robert H. Anderson*	<i>Conveyed by Quitclaim Deed Instr. 17-1146 on 5/31/2017 to Albert M. Anderson (1/135)</i>		
(a.1.2.1.6.c) Albert M. Anderson 8850 Marshall Corner Rd Pomfret, MD 20675	0.07 acres 1/45 of 3.34 acres	0.09278%	0.00619%
(a.1.2.1.7) Bunia B. & Kenneth Worthy*	<i>Conveyed by Quitclaim Deed Instr. 09-2308 on 5/14/09 to David Anderson (1/135), Albert M. Anderson (1/135), and Robert H. Anderson (1/135)</i>		
(a.1.2.1.7.a) David Anderson*	<i>Conveyed by Quitclaim Deed Instr. 17-1147 on 5/31/2017 to Albert M. Anderson (1/135)</i>		
(a.1.2.1.7.b) Robert H. Anderson*	<i>Conveyed by Quitclaim Deed Instr. 17-1146 on 5/31/2017 to Albert M. Anderson (1/135)</i>		
(a.1.2.1.7.c) Albert M. Anderson 8850 Marshall Corner Rd Pomfret, MD 20675	0.07 acres 1/45 of 3.34 acres	0.09278%	0.00619%
(a.1.2.1.8) Heien & Paul Shephard*	<i>Conveyed by Quitclaim Deed Instr. 06-3744 on 11/5/06 to David Anderson (1/135), Albert M. Anderson (1/135), and Robert H. Anderson (1/135)</i>		
(a.1.2.1.8.a) David Anderson*	<i>Conveyed by Quitclaim Deed Instr. 17-1147 on 5/31/2017 to Albert M. Anderson (1/135)</i>		
(a.1.2.1.8.b) Robert H. Anderson*	<i>Conveyed by Quitclaim Deed Instr. 17-1146 on 5/31/2017 to Albert M. Anderson (1/135)</i>		
(a.1.2.1.8.c) Albert M. Anderson 8850 Marshall Corner Rd Pomfret, MD 20675	0.07 acres 1/45 of 3.34 acres	0.09278%	0.00619%
(a.1.2.1.9) Phyllis J. Whit*	<i>Conveyed by Quitclaim Deed Instr. 09-2307 on 5/12/09 to David Anderson (1/135), Albert M. Anderson (1/135), and Robert H. Anderson (1/135)</i>		
(a.1.2.1.9.a) David Anderson*	<i>Conveyed by Quitclaim Deed Instr. 17-1147 on 5/31/2017 to Albert M. Anderson (1/135)</i>		
(a.1.2.1.9.b) Robert H. Anderson*	<i>Conveyed by Quitclaim Deed Instr. 17-1146 on 5/31/2017 to Albert M. Anderson (1/135)</i>		

Exhibit B-3  
Unit O-4  
Docket #VGOB 92-0915-0257-03  
List of Unleased Owners/Claimants

000000797

	Net Acres In Unit	Percent of Unit	Interest in VP3-1 West 6.6751%
(a.1.2.1.9.c) Albert M. Anderson 8850 Marshall Corner Rd Pomfret, MD 20675	0.07 acres 1/45 of 3.34 acres	0.09278%	0.00619%
(a.1.4) Lydia N. Anderson Lewis Heirs, Devisees Successors or Assigns <i>(documentation of heirs needed for conveyances to be valid)</i>	0.67 acres 1/5 of 3.34 acres	0.83500%	0.05574%
(a.1.4.1) Ivan & Bessie Stamper*	<i>Conveyed by Quitclaim Deed Instr. 07-3854 on 7/29/07 to Albert M. Anderson</i>		
(a.1.4.1.a) Albert M. Anderson 8850 Marshall Corner Rd Pomfret, MD 20675			
(a.1.4.2) Genevia Ann Wright Heirs, Devisees, Successors or Assigns <i>(documentation of heirs needed for conveyance to be valid)</i>			
(a.1.4.2.1) James H. Wright*	<i>Conveyed by Quitclaim Deed Instr. 07-3896 on 7/31/07 to Albert M. Anderson</i>		
(a.1.4.2.a) Albert M. Anderson 8850 Marshall Corner Rd Pomfret, MD 20675			
(a.1.5) George Vanburn Anderson Heirs, Devisee Successors or Assigns <i>(Heirs Unknown)</i>	0.67 acres 1/5 of 3.34 acres	0.83500%	0.05574%

*\*Prior owners and/or their heirs will be due funds from escrow up to the date of conveyance*

**Total Acres** 2.67  
**Total Percentage** 3.3400%

**Tract 25, 0.37 Acres**

(1) China Evans Heirs, Devisees, Successors, or Assigns (DOD 11/28/1979)			
(a) Gomer W. Evans Heirs, Devisees, Successors, or Assigns (DOD 10/26/1993)	0.37 acres	0.46250%	0.03087%
(a.1) Joshua W. Evans PO Box 348 Vansant, VA 24656			

**Tract 26, 3.34 Acres**

(1) Connie O. & James C. Perkins, TE PO Box 845 Vansant, VA 24656	3.34 acres	4.17500%	0.27868%
---	------------	----------	----------

**Tract 27, 0.22 Acres**

(1) Commonwealth of Virginia Dept of Transportation 870 Bonham Road Bristol, VA 24201	0.22 acres	0.27500%	0.01836%
---	------------	----------	----------

**Total Unleased Oil & Gas Estate**

Acres 23.39  
Percentage 29.2373%

	Acres In Unit	Percent of Unit	Interest in VP3- 3 West 6.6751%
--	---------------	-----------------	------------------------------------

**Tract 3, 0.94 Acres**

*Reimbursement from escrow forthcoming*

**COAL OWNERSHIP**

*Coal below Tiller Seam*

(2) Island Creek Coal Company PO Drawer L Oakwood, VA 24631	0.94 acres	1.17500%	0.0784%
---	------------	----------	---------

**OIL & GAS OWNERSHIP**

(1) Norfolk Southern Railway Company Real Estate Dept. - Attn: Ann Powell 1200 Peachtree Road; Box 165 Atlanta, GA 30309	0.94 acres	1.17500%	0.0784%
---	------------	----------	---------

**Tract 5, 0.90 Acres**

*Reimbursement from escrow forthcoming*

**COAL OWNERSHIP**

*Coal below Tiller Seam*

(1) Island Creek Coal Company Drawer L Oakwood, VA 24631	0.90 acres	1.12500%	0.0751%
--	------------	----------	---------

**OIL & GAS OWNERSHIP**

(1) Walker K. Keen Heirs, Devisees, Successors or Assigns <i>(All Mineral except Coal below Tiller)</i>	0.90 acres	1.12500%	0.0751%
---	------------	----------	---------

(a) Kim Smith PO Box 312 Cedar Bluff, VA 24609	0.45 acres 1/2 of 0.90 acres	0.56250%	0.0375%
--	---------------------------------	----------	---------

(b) Kevin Keen Heirs, Devisees, Successors or Assigns			
--	--	--	--

(b.1) Walker Thomas Keen *Conveyed by deed dated 5/4/2015 and recorded 5/7/2015 as Instr# 150000711*

(b.1.1) Kim Smith PO Box 312 Cedar Bluff, VA 24609	0.23 acres 1/4 of 0.90 acres	0.28125%	0.0188%
--	---------------------------------	----------	---------

(b.2) Christopher Scott Cooper *Conveyed by deed dated 5/16/2012 and recorded 5/24/2012 as Instr# 120001028*

(b.2.1) Kim Smith PO Box 312 Cedar Bluff, VA 24609	0.23 acres 1/4 of 0.90 acres	0.28125%	0.0188%
--	---------------------------------	----------	---------

<b>Total Acres</b>	0.90		
<b>Total Percentage</b>	1.12500%		

**Tract 15, 0.10 Acres**

*Reimbursement from escrow forthcoming*

**COAL OWNERSHIP**

(1) Erma Runals, et al	0.10 acres	0.12500%	0.0083%
------------------------	------------	----------	---------

(a) Walker Trust c/o James Thompson, Trustee 284 Mowery Lane NW Charleston, TN 37310	0.0250 acres 1/4 of 0.10 acres	0.03125%	0.0021%
---	-----------------------------------	----------	---------

(b) Bran Investments LLC 516 Holston Ave, Suite 100 Bristol, TN 37620	0.0250 acres 1/4 of 0.10 acres	0.03125%	0.0021%
---	-----------------------------------	----------	---------

(c) Runals Trust c/o Andrew Runals, Trustee 11453 Davis Road Middleville, MI 49333	0.0250 acres 1/4 of 0.10 acres	0.03125%	0.0021%
---	-----------------------------------	----------	---------

(d) Robert S. Powers Heirs, Devisees, Successors, or Assigns			
---	--	--	--

(d.1) John Powers 439 Cypress Street Mount Carmel, TN 37645	0.0083 acres 1/12 of 0.10 acres	0.01042%	0.0007%
---	------------------------------------	----------	---------



Exhibit E  
Unit O-4  
Docket # VGOB 92-0915-0257-03  
List of Owners/Claimants that require escrow

200000797

	Acres In Unit	Percent of Unit	Interest in VP3- 3 West 6.6751%
(d.2) Peggy Powers 10117 Bellflower Way Jerusalem, Israel 91313	0.0083 acres 1/12 of 0.10 acres	0.01042%	6.6751% 0.0007%
(d.3) Lucy C. Wetherington 3222 Dewine Road Knoxville, TN 37921	0.0083 acres 1/12 of 0.10 acres	0.01042%	0.0007%
<b>OIL &amp; GAS OWNERSHIP</b>			
(1) Kermit Charles, etal	0.10 acres	0.12500%	0.0083%
(a) Emiline Anderson Heirs, Devisees, Successors or Assigns			
(a.1) Edna Thomas Hernandez Heirs, Devisees, Successors or Assigns			
(a.1.1) Rose Lee Parcher Heirs, Devisees, Successors or Assigns			
(a.1.1.1) Elmer Matthew Baldrige 26134 Arena Ave Defiance, OH 43512	0.0003 acres 1/378 of 0.10 acres	0.00033%	0.0000%
(a.1.1.2) Glenn R. Parcher, III 263 W. Chestnut Street Wauseon, OH 43567	0.0003 acres 1/378 of 0.10 acres	0.00033%	0.0000%
(a.1.1.3) Jason Parcher 21316 Parkview Drive Defiance, OH 43512	0.0003 acres 1/378 of 0.10 acres	0.00033%	0.0000%
(a.1.1.4) Lola Helmke 132 E. Chestnut Street Wauseon, OH 43567	0.0003 acres 1/378 of 0.10 acres	0.00033%	0.0000%
(a.1.1.5) Sheila Hampton 420 N. Metcalf Street Lima, OH 45801	0.0003 acres 1/378 of 0.10 acres	0.00033%	0.0000%
(a.1.1.6) Melissa Henry 242 WB Rogers Road Tallahassee, FL 32304	0.0003 acres 1/378 of 0.10 acres	0.00033%	0.0000%
(a.1.1.7) Rita G. Rettig Heirs, Devisees, Successors or Assigns			
(a.1.1.7.1) Brendan Bakle 1012 Maplehurst Avenue Montpelier, OH 43543	0.0001 acres 1/756 of 0.10 acres	0.00017%	0.0000%
(a.1.1.7.2) John W. Bowers, IV Heirs, Devisees Successors or Assigns			
(a.1.1.7.2.1) Ashley Bowers 1516 E. Broadway Street Toledo, OH 43605	0.0004 acres 1/2268 of 0.10 acres	0.00006%	0.0000%
(a.1.1.7.2.2) Angel Bowers Roehrig 1108 Shawna Avenue Auburn, IN 46706	0.0004 acres 1/2268 of 0.10 acres	0.00006%	0.0000%
(a.1.1.7.2.3) Samara Bowers 79 Union Street Hillsdale, MI 49242	0.0004 acres 1/2268 of 0.10 acres	0.00006%	0.0000%
(a.2) Lula Bea Anderson Dales Heirs, Devisees, Successors or Assigns			
(a.2.1) Dollie Bernice Anderson Heirs, Devisees, Successors or Assigns			<i>Conveyed by deed dated 1/28/1994, DB 418/442</i>
(a.2.1.1) CNX Gas Company LLC 1000 Consol Energy Drive Canonsburg, PA 15317	0.0019 acres 1/54 of 0.10 acres	0.00231%	0.0002%
(a.3) Vern Anderson Heirs, Devisees, Successors or Assigns			<i>Pre-Deceased</i>
(a.3.1) Silas Gene Anderson Heirs, Devisees, Successors or Assigns			
(a.3.1.1) Donna Jean New 5975 State Highway 1056 Ransom, KY 41558	0.00004 acres 1/2808 of 0.10 acres	0.00004%	0.0000%

Exhibit E  
Unit O-4  
Docket # VGOB 92-0915-0257-03  
List of Owners/Claimants that require escrow

200000797

	Acres in Unit	Percent of Unit	Interest in VP3-3 West 6.6751%
(a.3.1.2) David Lee Anderson 220 Murphy Branch Road Williamson, WV 25661	0.00004 acres 1/2808 of 0.10 acres	0.00004%	6.6751% 0.0000%
(a.3.1.3) Dallas Anderson 218 Murphy Branch Road Williamson, WV 25661	0.00004 acres 1/2808 of 0.10 acres	0.00004%	0.0000%
(a.3.1.4) Dorena Johnson 583 State Highway 1056 Pinsonfork, KY 41555	0.00004 acres 1/2808 of 0.10 acres	0.00004%	0.0000%
(a.3.2) Carl E. Anderson 3312 Bull Creek Road Grundy, VA 24614	0.0001 acres 1/702 of 0.10 acres	0.00018%	0.0000%
(a.3.3) Vernon Luther Anderson 784 Mutton Hollow Rd New Market, TN 37820	0.0001 acres 1/702 of 0.10 acres	0.00018%	0.0000%
(a.3.4) Jerry S. Anderson 615 McGuire Road New Market, TN 37820	0.0001 acres 1/702 of 0.10 acres	0.00018%	0.0000%
(a.3.5) Dewey P. Anderson 168 Lick Creek Road Lick Creek, KY 41540	0.0001 acres 1/702 of 0.10 acres	0.00018%	0.0000%
(a.3.6) Ersel M. Anderson 200 Edwards Avenue Walton, KY 41094	0.0001 acres 1/702 of 0.10 acres	0.00018%	0.0000%
(a.3.7) Blanche J. Blankenship PO Box 257 Maxie, VA 24628	0.0001 acres 1/702 of 0.10 acres	0.00018%	0.0000%
(a.3.8) Henry Dale Anderson PO Box 1267 Elkhorn City, KY 41522	0.0001 acres 1/702 of 0.10 acres	0.00018%	0.0000%
(a.3.9) Rita Anderson Shell Heirs, Devisees, Successors or Assigns			
(a.3.9.1) Charles Shell 11587 Bent Branch Road Pikeville, KY 41501	0.0001 acres 1/702 of 0.10 acres	0.00018%	0.0000%
(a.3.10) Mary Anderson Owens 31 Drew Village Elkhorn City, KY 41522	0.0001 acres 1/702 of 0.10 acres	0.00018%	0.0000%
(a.3.11) Emaline Hibbard 3857 Perkins Madden Road Amburgey, KY 41773	0.0001 acres 1/702 of 0.10 acres	0.00018%	0.0000%
(a.3.12) Wanda L. Fuller 411 Northridge Drive Lexington, KY 40505	0.0001 acres 1/702 of 0.10 acres	0.00018%	0.0000%
(a.3.13) Bonnie Orndorff Heirs, Devisees, Successors or Assigns <i>Documentation Pending</i>	0.0001 acres 1/702 of 0.10 acres	0.00018%	0.0000%
(a.4) Cecil Clarence Anderson Heirs, Devisees, Successors or Assigns			
(a.4.1) Della Mae Marcum Dickensonville Rest Home 61 Yahweh Road Castlewood, VA 24224	0.0003 acres 1/324 of 0.10 acres	0.00039%	0.0000%
(a.4.2) Betty L. Layne 2246 Dry Fork Road Vansant, VA 24656	0.0003 acres 1/324 of 0.10 acres	0.00039%	0.0000%
(a.4.3) Judy R. Prater Heirs, Devisees, Successors or Assigns			
(a.4.3.1) James R. Prater 14430 Eddy Lake Road Fenton, MI 48430	0.0003 acres 1/324 of 0.10 acres	0.00039%	0.0000%
(a.4.4) Robert Anderson 6243 Hayters Gap Road Saltville, VA 24370	0.0003 acres 1/324 of 0.10 acres	0.00039%	0.0000%

**Exhibit E**  
**Unit O-4**  
**Docket # VGOB 92-0915-0257-03**  
**List of Owners/Claimants that require escrow**

200000797

	Acres in Unit	Percent of Unit	Interest in VP3- 3 West 6.6751%
(a.4.5) Ronald N. Anderson PO Box 1863 Grundy, VA 24614	0.0003 acres 1/324 of 0.10 acres	0.00039%	6.6751% 0.0000%
(a.4.6) Ernie Lee Anderson	<i>Conveyed by deed dated 5/4/1994 of record in DB 420/70</i>		
(a.4.6.1) CNX Gas Company LLC 1000 Consol Energy Drive Canonsburg, PA 15317	0.0003 acres 1/324 of 0.10 acres	0.00039%	0.0000%
(a.5) Gladys Rasnick 1217 Old Fincastle Road Fincastle, VA 24090	0.0019 acres 1/54 of 0.10 acres	0.00231%	0.0002%
(a.6) Dollie Bernice Anderson Stone Staton	<i>Conveyed by deed dated 1/28/1994 of record in DB 418/442</i>		
(a.6.1) CNX Gas Company LLC 1000 Consol Energy Drive Canonsburg, PA 15317	0.0019 acres 1/54 of 0.10 acres	0.00231%	0.0002%
(b) Kermit Charles 1052 Sweet Pea Rd Vansant, VA 24656	0.08 acres 7/9 of 0.10 acres	0.09722%	0.0065%
(c) Laura Elswick Yates Heirs, Devisees, Successors or Assigns			
(c.1) Clayton J. Yates Heirs, Devisees, Successors or Assigns			
(c.1.1) Lottie J. Yates Heirs, Devisees, Successors, or Assigns			
(c.1.1.1) Robert Beacher Yates	<i>pre-deceased</i>		
(c.1.1.1.1) Savanna Yates <i>Address Unknown</i>	0.0003 acres 1/315 of 0.10 acres	0.00040%	0.0000%
(c.1.1.2) Jacqueline Yates Vandyke	<i>pre-deceased</i>		
(c.1.1.2.1) Maranda Vandyke Fuller 33424 GraceLand Lane Glade Spring, VA 24340	0.0003 acres 1/315 of 0.10 acres	0.00040%	0.0000%
(c.1.1.3) Elmer Franklin Yates	<i>pre-deceased</i>		
(c.1.1.3.1) Dustin Franklin Yates 110 McGuire Lane Richlands, VA 24641	0.0002 acres 1/630 of 0.10 acres	0.00020%	0.0000%
(c.1.1.3.2) Zach Rusty Yates 1180 Little Garden Road Oakwood, VA 24631	0.0002 acres 1/630 of 0.10 acres	0.00020%	0.0000%
(c.1.1.4) Star Yates Bishop 7986 Laurel Fork Road Rocky Gap, VA 24366	0.0003 acres 1/315 of 0.10 acres	0.00040%	0.0000%
(c.1.1.5) Rebecca Street 314 Hyatt Street Richlands, VA 24641	0.0003 acres 1/315 of 0.10 acres	0.00040%	0.0000%
(c.1.1.6) Ronnie Clayton Yates PO Box 536 Oakwood, VA 24631	0.0003 acres 1/315 of 0.10 acres	0.00040%	0.0000%
(c.1.1.7) Donnie Yates 1862 Old Vandyke Hollow Road Oakwood, VA 24631	0.0003 acres 1/315 of 0.10 acres	0.00040%	0.0000%
(c.2) Rufus A. Yates Heirs, Devisees, Successors or Assigns			
(c.2.1) Bobby Gene Yates	<i>Conveyed by Instr. 11-1190 on 1/17/1997</i>		
(c.2.1.1) Jimmy Roger Yates Heirs, Devisees, Successors or Assigns			
(c.2.1.1.1) Linda Carol Yates 1247 Lovers Gap Rd Vansant, VA 24656	0.0004 acres 1/270 of 0.10 acres	0.00046%	0.0000%
(c.2.2) Jimmy Roger Yates Heirs, Devisees, Successors or Assigns			
(c.2.2.1) Linda Carol Yates 1247 Lovers Gap Rd Vansant, VA 24656	0.0004 acres 1/270 of 0.10 acres	0.00046%	0.0000%

59

Exhibit E  
Unit O-4  
Docket # VGOB 92-0915-0257-03  
List of Owners/Claimants that require escrow

200000797

	Acres in Unit	Percent of Unit	Interest In VP3- 3 West 6.6751%
			6.6751%
(c.2.3) Shirley Horn PO Box 518 Vansant, VA 24656	0.0004 acres 1/270 of 0.10 acres	0.00046%	0.0000%
(c.2.4) Lois Jean Nelson 1070 Magic Rd Vansant, VA 24656	0.0004 acres 1/270 of 0.10 acres	0.00046%	0.0000%
(c.2.5) Lula & Doy Stanley	<i>Conveyed by Instr. 11-2236 on 9/16/1997</i>		
(c.2.5.1) Bobby Gene Yates	<i>Conveyed by Instr. 11-1190 on 1/17/1997</i>		
(c.2.5.1.1) Jimmy Roger Yates Heirs, Devisees, Successors or Assigns			
(c.2.5.1.1.1) Linda Carol Yates 1247 Lovers Gap Rd Vansant, VA 24656	0.0004 acres 1/270 of 0.10 acres	0.00046%	0.0000%
(c.2.6) Patsy Grey	<i>Conveyed by Instr. 11-2237 on 7/24/2003</i>		
(c.2.6.1) Bobby Gene Yates Heirs, Devisees, Successors or Assigns			
(c.2.6.1.1) Debra Lynn Yates 1014 GG Smith Dr Vansant, VA 24656	0.0001 acres 1/810 of 0.10 acres	0.00015%	0.0000%
(c.2.6.1.2) Bobby Gene Yates, Jr. 2181 Backbone Ridge Rd Haysl, VA 24256	0.0001 acres 1/810 of 0.10 acres	0.00015%	0.0000%
(c.2.6.1.3) Bobbie Rena Baker 1368 Strip Bench Rd Vansant, VA 24656	0.0001 acres 1/810 of 0.10 acres	0.00015%	0.0000%
(c.3) Robert T. Yates Heirs, Devisees, Successors or Assigns			
(c.3.1) Goldie Sythia Yates Heirs, Devisees, Successors or Assigns			
(c.3.1.1) Peggy Sullivan PO Box 550 St. Paul, VA 24283	0.0002 acres 1/405 of 0.10 acres	0.00031%	0.0000%
(c.3.1.2) Jack R. Yates PO Box 4041 Wise, VA 24293	0.0002 acres 1/405 of 0.10 acres	0.00031%	0.0000%
(c.3.1.3) Robert L. (Bobby) Yates PO Box 2324 Wise, VA 24293	0.0002 acres 1/405 of 0.10 acres	0.00031%	0.0000%
(c.3.1.4) Jerry S Yates 391 S Pine Ave Sugar City, ID 83448	0.0002 acres 1/405 of 0.10 acres	0.00031%	0.0000%
(c.3.1.5) Amber G. Rasnick 365 Lyall Ridge Clintwood, VA 24228	0.0002 acres 1/405 of 0.10 acres	0.00031%	0.0000%
(c.3.1.6) Rufus Yates PO Box 952 Wise, VA 24293	0.0002 acres 1/405 of 0.10 acres	0.00031%	0.0000%
(c.3.1.7) Brenda Bannette PO Box 3481 Wise, VA 24293	0.0002 acres 1/405 of 0.10 acres	0.00031%	0.0000%
(c.3.1.8) Kathy A. Sturgill PO Box 98 Wise, VA 24293	0.0002 acres 1/405 of 0.10 acres	0.00031%	0.0000%
(c.3.1.9) Janet Yates Kerns	<i>No issue - predeceased</i>		
(c.3.1.9.1) Thomas Kerns PO Box 436 Pound, VA 24279	0.0001 acres 1/810 of 0.10 acres	0.00015%	0.0000%
(c.3.1.9.2) Chad Kerns 106 Brandi Ln Palatka, FL 32177	0.0001 acres 1/810 of 0.10 acres	0.00015%	0.0000%
(c.4) Daisy Viola Yates Heirs, Devisees, Successors or Assigns			

Exhibit E  
Unit O-4  
Docket # VGOB 92-0915-0257-03  
List of Owners/Claimants that require escrow

200000797

	Acres in Unit	Percent of Unit	Interest in VP3- 3 West 6.6751%
6.6751%			
(c.4.1) Sonny Joes Yates Heirs, Devisees, Successors or Assigns			
(c.4.1.1) Judy Diane Yates 1015 Tear Drop Rd Grundy, VA 24614	0.0004 acres 1/270 of 0.10 acres	0.00046%	0.0000%
(c.4.2) Leona O. Yates Viers Heirs, Devisees, Successors or Assigns			
(c.4.2.1) Windle Aven Viers 9067 Lovers Gap Rd Vansant, VA 24656	0.0004 acres 1/270 of 0.10 acres	0.00046%	0.0000%
(c.4.3) Juanita V. Yates Metz Heirs, Devisees, Successors or Assigns			
(c.4.3.1) Glade Martin Metz 1318 McConnell Ave Portsmouth, OH 45662	0.0004 acres 1/270 of 0.10 acres	0.00046%	0.0000%
(c.4.4) Paul Yates PO Box 588 Grundy, VA 24614	0.0004 acres 1/270 of 0.10 acres	0.00046%	0.0000%
(c.4.5) Inez Pugh PO Box 1277 Grundy, VA 24614	0.0004 acres 1/270 of 0.10 acres	0.00046%	0.0000%
(c.4.6) Ralph Yates PO Box 353 Vansant, VA 24656	0.0004 acres 1/270 of 0.10 acres	0.00046%	0.0000%
(c.5) William Kermit Yates	<i>No issue - predeceased</i>		
(c.5.1) Helen Marie Yates Hale Heirs, Devisees Successors or Assigns	0.0004 acres 1/225 of 0.10 acres	0.00056%	0.0000%
(c.5.1.1) Charles Hale 13156 Crab Orchard Rd Coeburn, VA 24230			
(c.5.2) Harold Preston Yates 5110 Tyler Circle, Apt 7 Bristol, VA 24202	0.0004 acres 1/225 of 0.10 acres	0.00056%	0.0000%
(c.5.3) Darrell Whitt Yates 1846 Plantation Dr, Apt 37 Myrtle Beach, SC 29577	0.0004 acres 1/225 of 0.10 acres	0.00056%	0.0000%
(c.5.4) Pauline Virginia Yates Hagy 2745 Leemaster Dr Vansant, VA 24656	0.0004 acres 1/225 of 0.10 acres	0.00056%	0.0000%
(c.5.5) George Kermit Yates Heirs, Devisees, Successors or Assigns			
(c.5.5.1) Brenda Griffith Yates (2nd wife) 2646 Leemaster Dr Vansant, VA 24656	0.0001 acres 1/675 of 0.10 acres	0.00019%	0.0000%
(c.5.5.2) Michelle Leigh Goodbread 8107 Lake Cove Dr Tuscaloosa, AL 35406	0.0003 acres 2/675 of 0.10 acres	0.00037%	0.0000%
	<b>Total Acres</b>	0.10	
	<b>Total Percentage</b>	0.1250%	

**Tract 16, 0.14 Acres**

*Disbursement from escrow forthcoming*

**COAL OWNERSHIP**

(1) Erma Runais, et al	0.14 acres	0.17500%	0.0117%
(a) Walker Trust c/c James Thompson, Trustee 284 Mowery Lane NW Charleston, TN 37310	0.0350 acres 1/4 of 0.14 acres	0.04375%	0.0029%
(b) Bran Investments LLC 516 Holston Ave, Suite 100 Bristol, TN 37620	0.0350 acres 1/4 of 0.14 acres	0.04375%	0.0029%

**Exhibit E**  
**Unit O-4**  
**Docket # VGOB 92-0915-0257-03**  
**List of Owners/Claimants that require escrow**

200000797

	Acres in Unit	Percent of Unit	Interest in VP3-3 West 6.6751%
(c) Runals Trust c/o Andrew Runals, Trustee 11453 Davis Road Middleville, MI 49333	0.0350 acres 1/4 of 0.14 acres	0.04375%	6.6751% 0.0029%
(d) Robert S. Powers Heirs, Devisees, Successors, or Assigns			
(d.1) John Powers 439 Cypress Street Mount Carmel, TN 37645	0.0117 acres 1/12 of 0.14 acres	0.01458%	0.0010%
(d.2) Peggy Powers 10117 Bellflower Way Jerusalem, Israel 91313	0.0117 acres 1/12 of 0.14 acres	0.01458%	0.0010%
(d.3) Lucy C. Wetherington 3222 Devine Road Knoxville, TN 37921	0.0117 acres 1/12 of 0.14 acres	0.01458%	0.0010%

**OIL & GAS OWNERSHIP**

(f) Roger Ervin and Geraldine Daniels, et al	0.14 acres	0.17500%	0.0117%
(a) Emiljine Anderson Heirs, Devisees, Successors or Assigns			
(a.1) Edna Thomas Hernandez Heirs, Devisees, Successors or Assigns			
(a.1.1) Rose Lee Parcher Heirs, Devisees, Successors or Assigns			
(a.1.1.1) Elmer Matthew Baldrige 26134 Arena Ave Defiance, OH 43512	0.0004 acres 1/378 of 0.14 acres	0.00046%	0.0000%
(a.1.1.2) Glenn R. Parcher, III 263 W. Chestnut Street Wauseon, OH 43567	0.0004 acres 1/378 of 0.14 acres	0.00046%	0.0000%
(a.1.1.3) Jason Parcher 21316 Parkview Drive Defiance, OH 43512	0.0004 acres 1/378 of 0.14 acres	0.00046%	0.0000%
(a.1.1.4) Lola Helmke 132 E. Chestnut Street Wauseon, OH 43567	0.0004 acres 1/378 of 0.14 acres	0.00046%	0.0000%
(a.1.1.5) Sheila Hampton 420 N. Metcalf Street Lima, OH 45801	0.0004 acres 1/378 of 0.14 acres	0.00046%	0.0000%
(a.1.1.6) Melissa Henry 242 WB Rogers Road Tallahassee, FL 32304	0.0004 acres 1/378 of 0.14 acres	0.00046%	0.0000%
(a.1.1.7) Rita G. Rettig Heirs, Devisees, Successors or Assigns			
(a.1.1.7.1) Brendan Bakle 1012 Maplehurst Avenue Montpelier, OH 43543	0.0002 acres 1/756 of 0.14 acres	0.00023%	0.0000%
(a.1.1.7.2) John W. Bowers, IV Heirs, Devisees Successors or Assigns			
(a.1.1.7.2.1) Ashley Bowers 1516 E. Broadway Street Toledo, OH 43605	0.00006 acres 1/2268 of 0.14 acres	0.00008%	0.0000%
(a.1.1.7.2.2) Angel Bowers Roehrig 1108 Shawna Avenue Auburn, IN 46706	0.00006 acres 1/2268 of 0.14 acres	0.00008%	0.0000%
(a.1.1.7.2.3) Samara Bowers 79 Union Street Hillsdale, MI 49242	0.00006 acres 1/2268 of 0.14 acres	0.00008%	0.0000%
(a.2) Lula Bea Anderson Dales Heirs, Devisees, Successors or Assigns			
(a.2.1) Dollie Bernice Anderson Heirs, Devisees, Successors or Assigns <i>Conveyed by deed dated 1/28/1994, DB 418/442</i>			
(a.2.1.1) CNX Gas Company LLC 1000 Consol Energy Drive Canonsburg, PA 15317	0.0026 acres 1/54 of 0.14 acres	0.00324%	0.0002%

Exhibit E  
Unit O-4  
Docket # VGOB 92-0915-0257-03  
List of Owners/Claimants that require escrow

2000000797

	Acres in Unit	Percent of Unit	Interest in VP3- 3 West 6.6751%
(a.3) Vern Anderson Heirs, Devisees, Successors or Assigns	<i>Pre-Deceased</i>		
(a.3.1) Silas Gene Anderson Heirs, Devisees, Successors or Assigns			
(a.3.1.1) Donna Jean New 5975 State Highway 1056 Ransom, KY 41558	0.00005 acres 1/2808 of 0.14 acres	0.00006%	0.0000%
(a.3.1.2) David Lee Anderson 220 Murphy Branch Road Williamson, WV 25661	0.00005 acres 1/2808 of 0.14 acres	0.00006%	0.0000%
(a.3.1.3) Dallas Anderson 218 Murphy Branch Road Williamson, WV 25661	0.00005 acres 1/2808 of 0.14 acres	0.00006%	0.0000%
(a.3.1.4) Dorena Johnson 583 State Highway 1056 Pinsonfork, KY 41555	0.00005 acres 1/2808 of 0.14 acres	0.00006%	0.0000%
(a.3.2) Carl E. Anderson 3312 Bull Creek Road Grundy, VA 24614	0.0002 acres 1/702 of 0.14 acres	0.00025%	0.0000%
(a.3.3) Vernon Luther Anderson 784 Mutton Hollow Rd New Market, TN 37820	0.0002 acres 1/702 of 0.14 acres	0.00025%	0.0000%
(a.3.4) Jerry S. Anderson 615 McGuire Road New Market, TN 37820	0.0002 acres 1/702 of 0.14 acres	0.00025%	0.0000%
(a.3.5) Dewey P. Anderson 168 Lick Creek Road Lick Creek, KY 41540	0.0002 acres 1/702 of 0.14 acres	0.00025%	0.0000%
(a.3.6) Ersel M. Anderson 200 Edwards Avenue Walton, KY 41094	0.0002 acres 1/702 of 0.14 acres	0.00025%	0.0000%
(a.3.7) Blanche J. Blankenship PO Box 257 Maxie, VA 24628	0.0002 acres 1/702 of 0.14 acres	0.00025%	0.0000%
(a.3.8) Henry Dale Anderson PO Box 1267 Elkhorn City, KY 41522	0.0002 acres 1/702 of 0.14 acres	0.00025%	0.0000%
(a.3.9) Rita Anderson Shell Heirs, Devisees, Successors or Assigns			
(a.3.9.1) Charles Shell 11587 Bent Branch Road Pikeville, KY 41501	0.0002 acres 1/702 of 0.14 acres	0.00025%	0.0000%
(a.3.10) Mary Anderson Owens 31 Drew Village Elkhorn City, KY 41522	0.0002 acres 1/702 of 0.14 acres	0.00025%	0.0000%
(a.3.11) Emaline Hibbard 3857 Perkins Madden Road Amburgey, KY 41773	0.0002 acres 1/702 of 0.14 acres	0.00025%	0.0000%
(a.3.12) Wanda L. Fuller 411 Northridge Drive Lexington, KY 40505	0.0002 acres 1/702 of 0.14 acres	0.00025%	0.0000%
(a.3.13) Bonnie Orndorff Heirs, Devisees, Successors or Assigns <i>Documentation Pending</i>	0.0002 acres 1/702 of 0.14 acres	0.00025%	0.0000%
(a.4) Cecil Clarence Anderson Heirs, Devisees, Successors or Assigns			
(a.4.1) Delia Mae Marcum Dickensonville Rest Home 61 Yahweh Road Castlewood, VA 24224	0.0004 acres 1/324 of 0.14 acres	0.00054%	0.0000%
(a.4.2) Betty L. Layne 2246 Dry Fork Road Vansant, VA 24656	0.0004 acres 1/324 of 0.14 acres	0.00054%	0.0000%
(a.4.3) Judy R. Prater Heirs, Devisees, Successors or Assigns			

63

**Exhibit E**  
**Unit O-4**  
**Docket # VGOB 92-0915-0257-03**  
**List of Owners/Claimants that require escrow**

200000797

	Acres in Unit	Percent of Unit	Interest In VP3- 3 West 6.6751%
(a.4.3.1) James R. Prater 14430 Eddy Lake Road Fenton, MI 48430	0.0004 acres 1/324 of 0.14 acres	0.00054%	0.0000%
(a.4.4) Robert Anderson 6243 Hayters Gap Road Saltville, VA 24370	0.0004 acres 1/324 of 0.14 acres	0.00054%	0.0000%
(a.4.5) Ronald N. Anderson PO Box 1863 Grundy, VA 24614	0.0004 acres 1/324 of 0.14 acres	0.00054%	0.0000%
(a.4.6) Ernie Lee Anderson	<i>Conveyed by deed dated 5/4/1994 of record in DB 420/70</i>		
(a.4.6.1) CNX Gas Company LLC 1000 Consol Energy Drive Canonsburg, PA 15317	0.0004 acres 1/324 of 0.14 acres	0.00054%	0.0000%
(a.5) Gladys Rasnick 1217 Old Fincastle Road Fincastle, VA 24090	0.0026 acres 1/54 of 0.14 acres	0.00324%	0.0002%
(a.6) Dollie Bernice Anderson Stone Staton	<i>Conveyed by deed dated 1/28/1994 of record in DB 418/442</i>		
(a.6.1) CNX Gas Company LLC 1000 Consol Energy Drive Canonsburg, PA 15317	0.0026 acres 1/54 of 0.14 acres	0.00324%	0.0002%
	<b>Total Acres</b>	0.0156	
	<b>Total Percentage</b>	0.0194%	

**Tract 24, 3.34 Acres**

*Reimbursement from escrow forthcoming*

**COAL OWNERSHIP**

*Coal below Tiller Seam*

(1) Island Creek Coal Company PO Drawer L Oakwood, VA 24631	3.34 acres	4.17500%	0.2787%
---	------------	----------	---------

**OIL & GAS OWNERSHIP**

(1) W. M. Anderson Heirs	3.34 acres	4.17500%	0.2787%
--------------------------	------------	----------	---------

(a) William McKinley Anderson Heirs, Devisees,  
Successors or Assigns

(a.1) Octavia Louvena Boyd Anderson Heirs, Devisees,  
Successors or Assigns  
*(see Court Decree DB 127/7 & DB 127/8 - McKinnis & Scott Title 12/29/1992)*

(a.1.1) Charlie Waldron Anderson Heirs, Devisees,  
Successors or Assigns

(a.1.1.1) Vanta Anderson Edwards Ralliff *Life estate extinguished (DOD 6/25/2005)*

(a.1.1.1.1) James Marshall & Janice Anderson\*  
*Conveyed by Quitclaim Deed Instr. 14-1205 on 7/18/14 to Albert M. (1/30), David (1/30), and Robert H. Anderson (1/30)*

(a.1.1.1.1.b) Robert Howard Anderson\* *Conveyed by Quitclaim Deed Instr. 17-1146 on 5/31/2017 to Albert M. Anderson (1/30)*

(a.1.1.1.1.c.2) Albert M. Anderson 8850 Marshall Corner Rd Pomfret, MD 20675	0.22 acres 1/15 of 3.34 acres	0.27833%	0.0186%
--	----------------------------------	----------	---------

(a.1.1.1.2) Barbara Dorris Anderson Marshall Successors or Assigns <i>(documentation of heirs needed for conveyance to be valid)</i>	0.33 acres 1/10 of 3.34 acres	0.41750%	0.0279%
--	----------------------------------	----------	---------

(a.1.1.1.2.1) Robert C. Marshall\* *Conveyed by Quitclaim Deed Instr. 10-1750 on 3/13/10 to Albert M. Anderson*

(a.1.1.1.2.1.1) Albert M. Anderson  
8850 Marshall Corner Rd  
Pomfret, MD 20675

(a.1.2) Robert Lee Anderson (aka RL) Heirs, Devisees,  
Successors or Assigns

(a.1.2.1) Maudie Mae Anderson Heirs, Devisee *Life estate extinguished (DOD 12/31/1982)*  
Successors or Assigns

(a.1.2.1.1) Earnest Edward Anderson Heirs, Devisees,  
Successors or Assigns



**Exhibit E**  
**Unit O-4**  
**Docket # VGOB 92-0915-0257-03**  
**List of Owners/Claimants that require escrow**

200000797

	Acres in Unit	Percent of Unit	Interest In VP3-3 West 6.6751%
(a.1.2.1.1.1) Barbara M. Anderson (Marshall)*	<i>Conveyed by Quitclaim Deed Instr. 08-1826 on 4/4/08 to Jessie E. Anderson (1/135), Michael W. Anderson (1/135) and Timothy Anderson (1/135)</i>		
(a.1.2.1.1.1.a) Jessie E. Anderson*	<i>Conveyed by Quitclaim Deed Instr. 09-1185 on 1/8/09 to Albert M. Anderson (1/135)</i>		
(a.1.2.1.1.1.b) Michael W. Anderson*	<i>Conveyed by Quitclaim Deed Instr. 09-1183 on 1/19/09 to Albert M. Anderson (1/135)</i>		
(a.1.2.1.1.1.c) Timothy Anderson*	<i>Conveyed by Quitclaim Deed Instr. 09-1186 on 1/21/09 to Albert M. Anderson (1/135)</i>		
(a.1.2.1.1.1.d) Albert M. Anderson 8850 Marshall Corner Rd Pomfret, MD 20675	0.07 acres 1/45 of 3.34 acres	0.09278%	0.0062%
(a.1.2.1.2) Robert H. Anderson*	<i>Conveyed by Quitclaim Deed Instr. 17-1146 on 5/31/2017 to Albert M. Anderson (1/45)</i>		
(a.1.2.1.2.a) Albert M. Anderson 8850 Marshall Corner Rd Pomfret, MD 20675	0.07 acres 1/45 of 3.34 acres	0.09278%	0.0062%
(a.1.2.1.3) Ralph Eugene Anderson*	<i>Conveyed by Quitclaim Deed Instr. 09-2310 on 5/26/09 to David Anderson (1/135), Albert M. Anderson (1/135), and Robert H. Anderson (1/135)</i>		
(a.1.2.1.3.b) Robert H. Anderson*	<i>Conveyed by Quitclaim Deed Instr. 17-1146 on 5/31/2017 to Albert M. Anderson (1/135)</i>		
(a.1.2.1.3.c.2) Albert M. Anderson 8850 Marshall Corner Rd Pomfret, MD 20675	0.05 acres 2/135 of 3.34 acres	0.06185%	0.0041%
(a.1.2.1.4) Albert M. Anderson 8850 Marshall Corner Rd Pomfret, MD 20675	0.07 acres 1/45 of 3.34 acres	0.09278%	0.0062%
(a.1.2.1.6) Ruby Jeanette & Walter Ratliff*	<i>Conveyed by Quitclaim Deed Instr. 09-2309 on 5/27/09 to David Anderson (1/135), Albert M. Anderson (1/135), and Robert H. Anderson (1/135)</i>		
(a.1.2.1.6.b) Robert H. Anderson*	<i>Conveyed by Quitclaim Deed Instr. 17-1146 on 5/31/2017 to Albert M. Anderson (1/135)</i>		
(a.1.2.1.6.c.2) Albert M. Anderson 8850 Marshall Corner Rd Pomfret, MD 20675	0.05 acres 2/135 of 3.34 acres	0.06185%	0.0041%
(a.1.2.1.7) Bunia B. & Kenneth Worthy*	<i>Conveyed by Quitclaim Deed Instr. 09-2308 on 5/14/09 to David Anderson (1/135), Albert M. Anderson (1/135), and Robert H. Anderson (1/135)</i>		
(a.1.2.1.7.b) Robert H. Anderson*	<i>Conveyed by Quitclaim Deed Instr. 17-1146 on 5/31/2017 to Albert M. Anderson (1/135)</i>		
(a.1.2.1.7.c.2) Albert M. Anderson 8850 Marshall Corner Rd Pomfret, MD 20675	0.05 acres 2/135 of 3.34 acres	0.06185%	0.0041%
(a.1.2.1.8) Helen & Paul Shephard*	<i>Conveyed by Quitclaim Deed Instr. 06-3744 on 11/5/06 to David Anderson (1/135), Albert M. Anderson (1/135), and Robert H. Anderson (1/135)</i>		
(a.1.2.1.8.b) Robert H. Anderson*	<i>Conveyed by Quitclaim Deed Instr. 17-1146 on 5/31/2017 to Albert M. Anderson (1/135)</i>		
(a.1.2.1.8.c.2) Albert M. Anderson 8850 Marshall Corner Rd Pomfret, MD 20675	0.05 acres 2/135 of 3.34 acres	0.06185%	0.0041%
(a.1.2.1.9) Phyllis J. Whitt*	<i>Conveyed by Quitclaim Deed Instr. 09-2307 on 5/12/09 to David Anderson (1/135), Albert M. Anderson (1/135), and Robert H. Anderson (1/135)</i>		
(a.1.2.1.9.b) Robert H. Anderson*	<i>Conveyed by Quitclaim Deed Instr. 17-1146 on 5/31/2017 to Albert M. Anderson (1/135)</i>		
(a.1.2.1.9.c.2) Albert M. Anderson 8850 Marshall Corner Rd Pomfret, MD 20675	0.05 acres 2/135 of 3.34 acres	0.06185%	0.0041%
(a.1.3) James Acie Grant Anderson Heirs, Devis Successors or Assigns <i>(documentation of heirs needed for conveyances to be valid)</i>	0.67 acres 1/5 of 3.34 acres	0.83500%	0.0557%
(a.1.3.1) Jessie June Winebarger Anderson Heirs, Devises, Successors or Assigns <i>(documentation of heirs needed for conveyances to be valid)</i>			
(a.1.3.1.1) Elizabeth S. & Robert G. Hecker*	<i>Conveyed by Quitclaim Deed Instr. 06-3527 to David Anderson, Albert M. Anderson, and Robert H. Anderson</i>		
(a.1.3.1.1.a) David Anderson*	<i>Conveyed by Quitclaim Deed Instr. 17-1147 on 5/31/2017 to Albert M. Anderson</i>		
(a.1.3.1.1.b) Robert H. Anderson*	<i>Conveyed by Quitclaim Deed Instr. 17-1146 on 5/31/2017 to Albert M. Anderson</i>		
(a.1.3.1.1.c) Albert M. Anderson 8850 Marshall Corner Rd Pomfret, MD 20675			
(a.1.3.1.2) Judith Dorriety*	<i>Conveyed by Quitclaim Deed Instr. 06-3530 on 5/30/06 to David Anderson, Albert M. Anderson, and Robert H. Anderson</i>		

Exhibit E  
Unit O-4  
Docket # VGOB 92-0915-0257-03  
List of Owners/Claimants that require escrow

200000797

	Acres in Unit	Percent of Unit	Interest in VP3-3 West 6.6751%
(a.1.3.1.2.a) David Anderson*			
<i>Conveyed by Quitclaim Deed Instr. 17-1147 on 5/31/2017 to Albert M. Anderson</i>			
(a.1.3.1.2.b) Robert H. Anderson*			
<i>Conveyed by Quitclaim Deed Instr. 17-1146 on 5/31/2017 to Albert M. Anderson</i>			
(a.1.3.1.2.c) Albert M. Anderson 8850 Marshall Corner Rd Pomfret, MD 20675			
(a.1.3.1.3) John W. Anderson*			
<i>Conveyed by Quitclaim Deed Instr. 06-3529 on 5/23/06 to David Anderson, Albert M. Anderson, and Robert H. Anderson</i>			
(a.1.3.1.3.a) David Anderson*			
<i>Conveyed by Quitclaim Deed Instr. 17-1147 on 5/31/2017 to Albert M. Anderson</i>			
(a.1.3.1.3.b) Robert H. Anderson*			
<i>Conveyed by Quitclaim Deed Instr. 17-1146 on 5/31/2017 to Albert M. Anderson</i>			
(a.1.3.1.3.c) Albert M. Anderson 8850 Marshall Corner Rd Pomfret, MD 20675			
(a.1.3.1.4) Acie G. & Beverly Anderson*			
<i>Conveyed by Quitclaim Deed Instr. 06-3528 on 5/31/06 to David Anderson, Albert M. Anderson, and Robert H. Anderson</i>			
(a.1.3.1.4.a) David Anderson*			
<i>Conveyed by Quitclaim Deed Instr. 17-1147 on 5/31/2017 to Albert M. Anderson</i>			
(a.1.3.1.4.b) Robert H. Anderson*			
<i>Conveyed by Quitclaim Deed Instr. 17-1146 on 5/31/2017 to Albert M. Anderson</i>			
(a.1.3.1.4.c) Albert M. Anderson 8850 Marshall Corner Rd Pomfret, MD 20675			
(a.1.4) Lydla N. Anderson Lewis Heirs, Devisees Successors or Assigns <i>(documentation of heirs needed for conveyances to be valid)</i>	0.67 acres 1/5 of 3.34 acres	0.83500%	0.0557%
(a.1.4.1) Ivan & Bessie Stamper*			
<i>Conveyed by Quitclaim Deed Instr. 07-3854 on 7/29/07 to Albert M. Anderson</i>			
(a.1.4.1.a) Albert M. Anderson 8850 Marshall Corner Rd Pomfret, MD 20675			
(a.1.4.2) Geneviva Ann Wright Heirs, Devisees, Successors or Assigns <i>(documentation of heirs needed for conveyance to be valid)</i>			
(a.1.4.2.1) James H. Wright*			
<i>Conveyed by Quitclaim Deed Instr. 07-3896 on 7/31/07 to Albert M. Anderson</i>			
(a.1.4.2.a) Albert M. Anderson 8850 Marshall Corner Rd Pomfret, MD 20675			
(a.1.5) George Vanburn Anderson Heirs, Devisees Successors or Assigns <i>(Heirs Unknown)</i>	0.67 acres 1/5 of 3.34 acres	0.83500%	0.0557%
<i>*Prior owners and/or their heirs may be due funds from escrow up to the date of conveyance</i>			
	<b>Total Acres</b>	3.03	
	<b>Total Percentage</b>	3.7884%	

**Tract 25, 0.37 Acres**

*Disbursement from escrow forthcoming*

**COAL OWNERSHIP**

Coal below Tiller Seam

(1) Island Creek Coal Company PO Drawer L Oakwood, VA 24631	0.37 acres	0.46250%	0.0309%
---	------------	----------	---------

**OIL & GAS OWNERSHIP**

(1) China Evans Heirs, Devisees, Successors, or Assigns (DOD 11/28/1979)			
(a) Gomer W. Evans Heirs, Devisees, Successors, or Assigns (DOD 10/26/1993)			
(a.1) Joshua W. Evans PO Box 348 Vansant, VA 24656	0.37 acres	0.46250%	0.0309%

66

Exhibit E  
 Unit O-4  
 Docket # VGOB 92-0915-0257-03  
 List of Owners/Claimants that require escrow

200000797

	Acres In Unit	Percent of Unit	Interest in VP3-3 West 6.6751%
--	---------------	-----------------	-----------------------------------

**Tract 26, 3.34 Acres**

*Reimbursement from escrow forthcoming*

**COAL OWNERSHIP**

Coal below Tiller Seam

(1) Island Creek Coal Company PO Drawer L Oakwood, VA 24631	3.34 acres	4.17500%	0.2787%
---	------------	----------	---------

**OIL & GAS OWNERSHIP**

(1) Connie O. & James C. Perkins, TE PO Box 845 Vansant, VA 24656	3.34 acres	4.17500%	0.2787%
---	------------	----------	---------

**Tract 28, 0.42 Acres**

*Reimbursement from escrow forthcoming*

**COAL OWNERSHIP**

Coal below Tiller Seam

(1) Island Creek Coal Company PO Drawer L Oakwood, VA 24631	0.42 acres	0.52500%	0.0350%
---	------------	----------	---------

**OIL & GAS OWNERSHIP**

(1) Norfolk Southern Railway Company Real Estate Dept. - Attn: Ann Powell 1200 Peachtree Road; Box 165 Atlanta, GA 30309	0.42 acres	0.52500%	0.0350%
---	------------	----------	---------

**TOTAL REMAINING IN ESCROW**

Acres	9.1163		
Percent		11.3954%	

Exhibit EE  
Unit O-4  
Docket # VGOB 92-0915-0257-03  
List of Owners with Royalty Splits/Court Orders/HB2058

200000797

	Acres in Unit	Percent of Unit	Interest in VP3- 1 West 6.6751%
--	---------------	-----------------	---------------------------------

Tract 4, 0.15 Acres

**COAL OWNERSHIP**

(2) Island Creek Coal Company PO Drawer L Oakwood, VA 24631 <i>(P-3 Seam)</i>	0.15 acres	0.18750%	0.0125%
--	------------	----------	---------

**OIL & GAS OWNERSHIP**

(1) Albert E. & Shirley Horn PO Box 518 Vansant, VA 24656	0.15 acres	0.18750%	0.0125%
---	------------	----------	---------

Tract 16, 0.14 Acres

**COAL OWNERSHIP**

(1) Erma R. Runals Trust	0.14 acres	0.17500%	0.0117%
(a) Walker Trust c/o James Thompson, Trustee 284 Mowery Lane NW Charleston, TN 37310	0.0350 acres 1/4 of 0.14 acres	0.04375%	0.0029%
(b) Bran Investments LLC 516 Holston Ave, Suite 100 Bristol, TN 37620	0.0350 acres 1/4 of 0.14 acres	0.04375%	0.0029%
(c) Runals Trust c/o Andrew Runals, Trustee 11453 Davis Road Middleville, MI 49333	0.0350 acres 1/4 of 0.14 acres	0.04375%	0.0029%
(d) Robert S. Powers Heirs, Devisees, Successors, or Assigns			
(d.1) John Powers 439 Cypress Street Mount Carmel, TN 37645	0.0117 acres 1/12 of 0.14 acres	0.01458%	0.0010%
(d.2) Peggy Powers 10117 Bellflower Way Jerusalem, Israel 91313	0.0117 acres 1/12 of 0.14 acres	0.01458%	0.0010%
(d.3) Lucy C. Wetherington 3222 Dewline Road Knoxville, TN 37921	0.0117 acres 1/12 of 0.14 acres	0.01458%	0.0010%

**OIL & GAS OWNERSHIP**

(1) Roger Ervin and Geraldine Daniels, et al	0.14 acres	0.17500%	0.0117%
(b) Roger E. and Geraldine Daniels, TE PO Box 234 Vansant, VA 24656	0.1244 acres 8/9 of 0.14 acres	0.15556%	0.0104%

Tract 24, 3.34 Acres

**COAL OWNERSHIP**

Coal below Tiller Seam

(1) Island Creek Coal Company PO Drawer L Oakwood, VA 24631	3.34 acres	4.17500%	0.2787%
---	------------	----------	---------

**OIL & GAS OWNERSHIP**

(1) W. M. Anderson Heirs	3.34 acres	4.17500%	0.2787%
(a) William McKinley Anderson Heirs, Devisees, Successors or Assigns			
(a.1) Octavia Louvena Boyd Anderson Heirs, Devisees, Successors or Assigns <i>(see Court Decree DB 127/7 &amp; DB 127/8 - McKinnis &amp; Scott Title 12/29/1992)</i>			

Exhibit EE  
Unit O-4  
Docket # VGOB 92-0915-0257-03  
List of Owners with Royalty Splits/Court Orders/HB2058

200000797

	Acres in Unit	Percent of Unit	Interest in VP3- 1 West .6.6751%
(a.1.1) Charlie Waldron Anderson Heirs, Devisees, Successors or Assigns			
(a.1.1.1) Venta Anderson Edwards Ratliff <i>Life estate extinguished (DOD 6/25/2005)</i>			
(a.1.1.1.1) James Marshall & Janice Anderson* <i>Conveyed by Quitclaim Deed Instr. 14-1205 on 7/18/14 to Albert M. (1/30), David (1/30), and Robert H. Anderson (1/30)</i>			
(a.1.1.1.1.a) David Anderson <i>Conveyed by Quitclaim Deed Instr. 17-1147 on 5/31/2017 to Albert M. Anderson (1/30)</i>			
(a.1.1.1.1.c.1) Albert M. Anderson 8850 Marshall Corner Rd Pomfret, MD 20675	0.11 acres 1/30 of 3.34 acres	0.13917%	0.0093%
(a.1.2) Robert Lee Anderson (aka RL) Heirs, Devisees, Successors or Assigns			
(a.1.2.1) Maudie Mae Anderson Heirs, Devisee <i>Life estate extinguished (DOD 12/31/1982)</i> Successors or Assigns			
(a.1.2.1.3) Ralph Eugene Anderson* <i>Conveyed by Quitclaim Deed Instr. 09-2310 on 5/26/09 to David Anderson (1/135), Albert M. Anderson (1/135), and Robert H. Anderson (1/135)</i>			
(a.1.2.1.3.a) David Anderson <i>Conveyed by Quitclaim Deed Instr. 17-1147 on 5/31/2017 to Albert M. Anderson (1/135)</i>			
(a.1.2.1.3.c.1) Albert M. Anderson 8850 Marshall Corner Rd Pomfret, MD 20675	0.02 acres 1/135 of 3.34 acres	0.03093%	0.0021%
(a.1.2.1.5) David Anderson <i>Conveyed by Quitclaim Deed Instr. 17-1147 on 5/31/2017 to Albert M. Anderson (1/45)</i>			
(a.1.2.1.5.a) Albert M. Anderson 8850 Marshall Corner Rd Pomfret, MD 20675	0.07 acres 1/45 of 3.34 acres	0.09278%	0.0062%
(a.1.2.1.6) Ruby Jeanette & Walter Ratliff* <i>Conveyed by Quitclaim Deed Instr. 09-2309 on 5/27/09 to David Anderson (1/135), Albert M. Anderson (1/135), and Robert H. Anderson (1/135)</i>			
(a.1.2.1.6.a) David Anderson <i>Conveyed by Quitclaim Deed Instr. 17-1147 on 5/31/2017 to Albert M. Anderson (1/135)</i>			
(a.1.2.1.6.c.1) Albert M. Anderson 8850 Marshall Corner Rd Pomfret, MD 20675	0.02 acres 1/135 of 3.34 acres	0.03093%	0.0021%
(a.1.2.1.7) Bunia B. & Kenneth Worthy* <i>Conveyed by Quitclaim Deed Instr. 09-2308 on 5/14/09 to David Anderson (1/135), Albert M. Anderson (1/135), and Robert H. Anderson (1/135)</i>			
(a.1.2.1.7.a) David Anderson <i>Conveyed by Quitclaim Deed Instr. 17-1147 on 5/31/2017 to Albert M. Anderson (1/135)</i>			
(a.1.2.1.7.c.1) Albert M. Anderson 8850 Marshall Corner Rd Pomfret, MD 20675	0.02 acres 1/135 of 3.34 acres	0.03093%	0.0021%
(a.1.2.1.8) Helen & Paul Shephard* <i>Conveyed by Quitclaim Deed Instr. 06-3744 on 11/5/06 to David Anderson (1/135), Albert M. Anderson (1/135), and Robert H. Anderson (1/135)</i>			
(a.1.2.1.8.a) David Anderson <i>Conveyed by Quitclaim Deed Instr. 17-1147 on 5/31/2017 to Albert M. Anderson (1/135)</i>			
(a.1.2.1.8.c.1) Albert M. Anderson 8850 Marshall Corner Rd Pomfret, MD 20675	0.02 acres 1/135 of 3.34 acres	0.03093%	0.0021%
(a.1.2.1.9) Phyllis J. Whitt* <i>Conveyed by Quitclaim Deed Instr. 09-2307 on 5/12/09 to David Anderson (1/135), Albert M. Anderson (1/135), and Robert H. Anderson (1/135)</i>			
(a.1.2.1.9.a) David Anderson <i>Conveyed by Quitclaim Deed Instr. 17-1147 on 5/31/2017 to Albert M. Anderson (1/135)</i>			
(a.1.2.1.9.c.1) Albert M. Anderson 8850 Marshall Corner Rd Pomfret, MD 20675	0.02 acres 1/135 of 3.34 acres	0.03093%	0.0021%

**Total Acres            0.3093**  
**Total Percentage      0.3866%**

**TOTAL CONFLICTS RESOLVED**  
**Acres                    0.5837**  
**Percent                 0.7296%**

69

6/2

200000797

INSTRUMENT 200000797  
RECORDED IN THE CLERK'S OFFICE OF  
BUCHANAN COUNTY CIRCUIT COURT ON  
AUGUST 17, 2020 AT 02:45 PM  
BEVERLY S. TILLER, CLERK  
RECORDED BY: GXE