

ORD. # 10-24

**ORDINANCE TO AMEND THE OFFICIAL ZONING MAP
OF THE VILLAGE OF PLEASANT PRAIRIE,
KENOSHA COUNTY, WISCONSIN
PURSUANT TO CHAPTER 420-13 OF THE VILLAGE ZONING ORDINANCE**

BE IT ORDAINED AND ESTABLISHED by the Village of Pleasant Prairie Board of Trustees, Kenosha County, Wisconsin, that the Village Official Zoning Map be amended for the properties stated in the attached table and maps within **Exhibit A**, which is incorporated by reference which effects over 600 properties within the Village to ensure compliance with the Village's 2035 Comprehensive Plan.

Adopted this 15th day of March, 2010.

ATTEST:



Jane M. Romanowski
Village Clerk

VILLAGE OF PLEASANT PRAIRIE

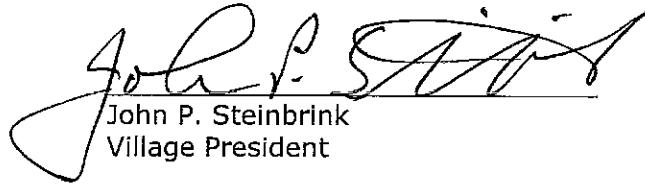

John P. Steinbrink
Village President

Posted: 3-16-10

24-Comp Plan Rezoning March 15

EXHIBIT A OF ORD. #10-24

Area	TaxKeyNumber	Address	Owner (Jan 14, 2010)	Existing Zoning	New Zoning
2	91-4-121-254-0101	120th Ave	Village Of Pleasant Prairie Community Development Authority	B-5	B-3
2	91-4-121-254-0106	120th Ave	Village Of Pleasant Prairie Community Development Authority	B-5	B-3
2	91-4-121-254-0111	120th Ave	Village Of Pleasant Prairie Community Development Authority	B-5	B-3
2	91-4-121-254-0116	120th Ave	Village Of Pleasant Prairie Community Development Authority	B-5	B-3
2	91-4-121-254-0121	120th Ave	Village Of Pleasant Prairie Community Development Authority	B-5	B-3
2	91-4-121-254-0131	120th Ave	Village Of Pleasant Prairie Community Development Authority	B-5	B-3
2	91-4-121-254-0301	116th St	Ries Partners LP	M-1, B-5	B-3
1	91-4-122-043-0022	88th Ave	Village Of Pleasant Prairie	R-4 (UHO)	I-1
1	91-4-122-043-0115	88th Ave	Village Of Pleasant Prairie	R-4 (UHO)	PR-1
1	91-4-122-054-0050	6800 88th Ave	Billy R. and wife Cosper	R-4	R-4 (UHO)
1	91-4-122-054-0060	6800 88th Ave	Billy R. and wife Cosper	R-4	R-4 (UHO)
1	91-4-122-054-0071	88th Ave	Maynard W. Eiftmann Trustee, Juanita Eiftman Cosper, Meryle Eiftmann, Beverly Bloomfield and Sandra Jensen	R-4	R-4 (UHO)
1	91-4-122-054-0097	9010 70th St	John and Sandy Banaszak	R-4	R-4 (UHO)
1	91-4-122-054-0098	9006 70th St	Brian Haase	R-4	R-4 (UHO)
1	91-4-122-054-0101	6826 91st Ave	Mark Witeck	R-4	R-4 (UHO)
1	91-4-122-054-0102	91st Ave	John C and Sandra L Ekornaas	R-4	R-4 (UHO)
1	91-4-122-054-0145	70th St	Todd C Daun	R-4 (UHO)	R-4
1	91-4-122-054-0150	9007 70th St	Kevin D and Dana M Sampson	R-4 (UHO)	R-4
1	91-4-122-054-0270	75th St	AMG LLC	R-4 (UHO)	B-2 (UHO)
1	91-4-122-071-0705	78th St	Dennis K Pinter	R-4	wetlands to C-1
1	91-4-122-071-0715	78th St	Bravo Realty LLC	R-4	wetlands to C-1
1	91-4-122-071-0720	78th St	Bravo Realty LLC	R-4	wetlands to C-1
1	91-4-122-071-0725	78th St	Bravo Realty LLC	R-4	wetlands to C-1
1	91-4-122-071-0920	109th Ave	Bravo Realty LLC	R-4	wetlands to C-1
1	91-4-122-071-0925	109th Ave	Bravo Realty LLC	R-4	wetlands to C-1
1	91-4-122-071-0930	109th Ave	Bravo Realty LLC	R-4	wetlands to C-1
1	91-4-122-071-0985	107th Ave	Bravo Realty LLC	R-4	wetlands to C-1
1	91-4-122-071-0990	107th Ave	Bravo Realty LLC	R-4	wetlands to C-1
1	91-4-122-071-1230	107th Ave	Bravo Realty LLC	R-4	wetlands to C-1
1	91-4-122-071-1235	107th Ave	Bravo Realty LLC	R-4	wetlands to C-1
1	91-4-122-071-1240	107th Ave	Bravo Realty LLC	R-4	wetlands to C-1
1	91-4-122-071-1245	107th Ave	Bravo Realty LLC	R-4	wetlands to C-1
1	91-4-122-071-1250	107th Ave	Bravo Realty LLC	R-4	wetlands to C-1
1	91-4-122-071-1421	78th St	Eihab F Atout	R-4	wetlands to C-1
1	91-4-122-071-1431	78th St	Eihab F Atout	R-4	wetlands to C-1
1	91-4-122-071-1456	77th Pl	Eihab F Atout	R-4	wetlands to C-1
1	91-4-122-071-1461	77th Pl	Eihab F Atout	R-4	wetlands to C-1
1	91-4-122-071-1700	115th Ave	Eihab F Atout	R-4	wetlands to C-1
1	91-4-122-072-0011	11301 75th St	Eihab Atout	R-4	wetlands to C-1
1	91-4-122-072-0035	75th St	Village Of Pleasant Prairie	I-1	B-4
1	91-4-122-072-0142	120th Ave	Village Of Pleasant Prairie	I-1 area	B-4
1	91-4-122-073-0100	84th St	Christopher Pignotti, Jean Pignotti, Daniel Pignotti, Dante Pignotti, Antonio Pignotti and Paul Pignotti	portion zoned R-4	I-1
1	91-4-122-074-0630	8448 104th Ave	William and Janice Jecovicus	B-1	R-5
1	91-4-122-074-0635	104th Ave	William and Janice Jecovicus	B-1	R-5
1	91-4-122-081-0010	7510 88th Ave	John and Frances Wilkomm	A-4	B-2 (UHO)
1	91-4-122-081-0300	Prairie Ridge Blvd	V K Development Corporation	A-4	R-9 (UHO)
1	91-4-122-082-0201	7611 104th Ave	V K Development Corporation	R-4	B-2 (PUD)
1	91-4-122-083-0051	8451 104th Ave	Kimberlee R Richards	B-1	R-5
1	91-4-122-083-0260	8505 98th Ave	Donald T. Perrault Jr	R-4 (APO)	R-5
1	91-4-122-083-0271	8510 98th Ave	Robert D Zimmerly	R-4 (APO)	R-5
1	91-4-122-083-0321	Bain Station Rd	VSA Development LLC	R-4 (APO)	R-5
1	91-4-122-084-0110	9201 Wilmot Rd	Village Of Pleasant Prairie	M-2	I-1
1	91-4-122-084-0203	88th Ave	John and Roberta Steinbrink	M-2	A-2
1	91-4-122-091-0200	7433 75th St	Wisconsin Electric Power Co	M-2	M-4
1	91-4-122-092-0005	75th St	Wisconsin Electric Power Co	M-2	M-4
1	91-4-122-092-0130	8301 75th St	Ralph M. Nudi Revocable Living Trust Dated 12/27/96	B-2 in SW Corner only	C-1
1	91-4-122-092-0275	7915 88th Ave	Robert C. Barter	A-4	A-3
1	91-4-122-093-0102	7801 88th Ave	RC Westwood Estates, LLC	R-12 area north of wetlands	PR-1
1	91-4-122-093-0110	8127 88th Ave	Robert Earl Childers	A-4	A-3
1	91-4-122-094-0100	Bain Station Rd	Wisconsin Electric Power Co	M-2	M-4
1	91-4-122-094-0400	Bain Station Rd	Ricky L and Donna K Greeno	A-2 and I-1	wetlands to C-1
1	91-4-122-101-0220	80th St	City Of Kenosha	I-1	PR-1

Area	TaxKeyNumber	Address	Owner (Jan 14, 2010)	Existing Zoning	New Zoning
1	91-4-122-102-0129	Green Bay Rd	Frederick Family Revocable Trust	M-2	B-2 (UHO)
1	91-4-122-102-0131	7935 Green Bay Rd	Frederick Family Revocable Trust	M-2	B-2 (UHO)
1	91-4-122-102-0140	7943 Green Bay Rd	Corn Dog Trust	M-2	B-2 (UHO)
1	91-4-122-103-0115	Old Green Bay Rd	State Of Wisconsin DOT	R-4	PR-1
1	91-4-122-103-0120	Green Bay Rd	State Of Wisconsin DOT	R-4	PR-1
1	91-4-122-103-0125	Green Bay Rd	State Of Wisconsin DOT	R-4	PR-1
1	91-4-122-103-0130	Green Bay Rd	State Of Wisconsin DOT	R-4	PR-1
1	91-4-122-103-0297	6822 85th St	Mary Ann Smith	R-4 (UHO)	R-4
1	91-4-122-103-0299	6810 85th St	Richard H and Noula A Ducato	R-4 (UHO)	R-4
1	91-4-122-103-0300	6800 85th St	Steven R. Thomas	R-4 (UHO)	R-4
1	91-4-122-103-0305	6716 85th St	Gerald F and Wife Martyniak	R-4 (UHO)	R-4
1	91-4-122-103-0310	6708 85th St	Betty Jo Dominguez and Alvaro P Dominguez	R-4 (UHO)	R-4
1	91-4-122-103-0320	Bain Station Rd	Ricky Donna K L. Greeno	C-1	non wetlands to B-2
3	91-4-122-111-0087	45th Ave	Village Of Pleasant Prairie	I-1 portion of pond	PR-1
3	91-4-122-111-0240	4519 76th St	Qefali and Shefike Hamdia	R-11	R-6
3	91-4-122-112-0310	7900 Cooper Rd	Lawrence L and Lori A Dejno	R-4 (UHO)	R-4
3	91-4-122-133-0005	3601 89th St	Thomas J and Margaret D Prochniak Family Trust	I-1	R-4
3	91-4-122-133-0085	39th Ave	Lakeshore Tabernacle	R-4 (UHO)	I-1
3	91-4-122-133-0280	3222 93rd St	Federal Home Loan Mortgage Corporation	R-4 (UHO)	R-4
3	91-4-122-133-0290	3212 93rd St	Mark and Julie Klusken	R-4 (UHO)	R-4
3	91-4-122-133-0295	3206 93rd St	Wes J. Thompson	R-4 (UHO)	R-4
3	91-4-122-133-0300	9230 32nd Ave	Serena Faith Terra	R-4 (UHO)	R-4
3	91-4-122-133-0305	9222 32nd Ave	Philip F and Atha S Atkinson	R-4 (UHO)	R-4
3	91-4-122-133-0310	9206 32nd Ave	Robert T. Latessa	R-4 (UHO)	R-4
3	91-4-122-133-0315	9154 32nd Ave	Jack D and Catherine A Taylor	R-4 (UHO)	R-4
3	91-4-122-133-0505	9151 32nd Ave	Liz E and Jaime Gonzalez	R-4 (UHO)	R-4
3	91-4-122-133-0510	9209 32nd Ave	Carol A and James R Wicks	R-4 (UHO)	R-4
3	91-4-122-133-0515	32nd Ave	Corey S. Hicks and Joanne M Hicks	R-4 (UHO)	R-4
3	91-4-122-133-0520	9219 32nd Ave	Corey S. Hicks and Joanne M Hicks	R-4 (UHO)	R-4
3	91-4-122-133-0525	9243 32nd Ave	Alvin J and Kathy J Klinkhammer	R-4 (UHO)	R-4
3	91-4-122-133-0531	3122 93rd St	Laura L. Houston	R-4 (UHO)	R-4
3	91-4-122-133-0532	3114 93rd St	John J and Heidi A Landree	R-4 (UHO)	R-4
3	91-4-122-133-0533	3108 93rd St	Kris Kauth	R-4 (UHO)	R-4
3	91-4-122-133-0535	3010 93rd St	Scott D and Kimberly L Erdmann	R-4 (UHO)	R-4
3	91-4-122-133-0536	3006 93rd St	Nancy K. Rains	R-4 (UHO)	R-4
3	91-4-122-133-0541	9234 30th Ave	Andrew and Caren Richard	R-4 (UHO)	R-4
3	91-4-122-133-0542	9222 30th Ave	Andrew and Caren Richard	R-4 (UHO)	R-4
3	91-4-122-133-0545	30th Ave	Jeanie M. Tomczak	R-4 (UHO)	R-4
3	91-4-122-133-0550	9158 30th Ave	James F. Jessen	R-4 (UHO)	R-4
3	91-4-122-133-0555	9154 30th Ave	Kari L. Schmitz	R-4 (UHO)	R-4
3	91-4-122-134-0120	2322 Springbrook Rd	Nancy Early	R-6 (AGO)	R-6
3	91-4-122-134-0255	8904 24th Ave	Juergen and Mary Witt	R-4 (UHO)	R-6
3	91-4-122-134-0260	8916 24th Ave	Jerome and Michelle M Knull	R-4 (UHO)	R-6
3	91-4-122-134-0265	8928 24th Ave	George and Popi Dounis	R-4 (UHO)	R-6
3	91-4-122-134-0342	24th Ave	Michael and Cheri Ciconia	R-6	PR-1
3	91-4-122-134-0446	9115 26th Ave	Village Of Pleasant Prairie Community Development Authority	M-1	I-1 and PR-1
3	91-4-122-134-0505	8963 26th Ave	James W and Clara T. Bennett	R-4 (UHO)	R-6
3	91-4-122-134-0515	8939 26th Ave	Timothy M and Donna J Besch	R-4 (UHO)	R-6
3	91-4-122-134-0520	8937 26th Ave	John and Theresa Parham	R-4 (UHO)	R-6
3	91-4-122-134-0525	8925 26th Ave	G Gordon Hebert Jr and Susan B Engels	R-4 (UHO)	R-6
3	91-4-122-134-0530	2529 89th St	Roy A and Kristine A Kahl	R-4 (UHO)	R-6
3	91-4-122-134-0540	2503 89th St	Beverly Ann Junkerman	R-4 (UHO)	R-6
3	91-4-122-134-0576	8962 26th Ave	Sterba Family Trust dated 11/14/2009	R-4 (UHO)	R-6
3	91-4-122-134-0645	9114 26th Ave	Terrance J. Scheve	R-4 (UHO)	R-4
3	91-4-122-134-0650	9120 26th Ave	Daniel W and Robbin L Wedell	R-4 (UHO)	R-4
3	91-4-122-134-0655	9134 26th Ave	Charles and Jeannette Hilberg	R-4 (UHO)	R-4
3	91-4-122-134-0660	9150 26th Ave	James and Patricia Stollings	R-4 (UHO)	R-4
3	91-4-122-134-0665	9200 26th Ave	Joseph J. Donais and Brenda L. Retzlaff	R-4 (UHO)	R-4
3	91-4-122-134-0690	2616 Springbrook Rd	Craig and Barbara Hunt	R-4 (UHO)	R-6
3	91-4-122-134-0750	2629 89th St	Jean H. Brown and Norma A Brown	R-4 (UHO)	R-4
3	91-4-122-134-0755	2631 89th St	Daniel J and Barbara A Brown	R-4 (UHO)	R-4
3	91-4-122-134-0760	2635 89th St	Elsie Brown Life Estate	R-4 (UHO)	R-4
3	91-4-122-134-0765	2639 89th St	James A and Renee R Brown	R-4 (UHO)	R-4
3	91-4-122-134-0770	2643 89th St	Gloria Angelo, Catherin Cantrell, Julie Lupi, Judy Ralph and Clarice Brown	R-4 (UHO)	R-4
3	91-4-122-134-0775	2647 89th St	William J. Wasurick III, Jacqueline M Wasurick, Michael J Wasurick, Robert W Wasurick and Mark A Wasurick	R-4 (UHO)	R-4
3	91-4-122-134-0780	2651 89th St	Jane Tadych	R-4 (UHO)	R-4
3	91-4-122-134-0784	8929 29th Ave	Richard and Catherine Cantrell Life Estate	R-4 (UHO)	R-4
3	91-4-122-134-0785	8945 29th Ave	Jason S and Sharron M Hyatt	R-4 (UHO)	R-4
3	91-4-122-134-0790	8953 29th Ave	Yvonne R and George D Klemm	R-4 (UHO)	R-4
3	91-4-122-134-0795	8999 29th Ave	Michael Kurklis	R-4 (UHO)	R-4

Area	TaxKeyNumber	Address	Owner (Jan 14, 2010)	Existing Zoning	New Zoning
3	91-4-122-134-0800	9013 29th Ave	Eugene F and Patricia E Doyle Life Estate	R-4 (UHO)	R-4
3	91-4-122-134-0805	9019 29th Ave	Daniel S and Kathleen J Summers	R-4 (UHO)	R-4
3	91-4-122-134-0810	9043 29th Ave	Greg Eidsor	R-4 (UHO)	R-4
3	91-4-122-134-0815	9049 29th Ave	John E and Rita J Dickman	R-4 (UHO)	R-4
3	91-4-122-134-0817	9067 29th Ave	Jeffrey W and Sun Dal Rappelt	R-4 (UHO)	R-4
3	91-4-122-134-0819	9101 29th Ave	Susan K. Eidsor Revocable Trust	R-4 (UHO)	R-4
3	91-4-122-134-0820	9111 29th Ave	Carolyn S. Morrow and Thomas M. Ellis	R-4 (UHO)	R-4
3	91-4-122-134-0821	9127 29th Ave	John and Susan Meyer	R-4 (UHO)	R-4
3	91-4-122-134-0822	9135 29th Ave	Dayton L and Barbara J Cheney Revocable Trust	R-4 (UHO)	R-4
3	91-4-122-134-0823	9147 29th Ave	Jean R. Cherney	R-4 (UHO)	R-4
3	91-4-122-134-0824	9121 29th Ave	Theodore A and Christine R. Neumann	R-4 (UHO)	R-4
3	91-4-122-134-0825	9149 29th Ave	Michael and Christine Candee	R-4 (UHO)	R-4
3	91-4-122-134-0826	9153 29th Ave	Brian T. Doherty	R-4 (UHO)	R-4
3	91-4-122-134-0827	9201 29th Ave	Frances Bach	R-4 (UHO)	R-4
3	91-4-122-134-0828	9207 29th Ave	Myron M and Mary E Stalsberg	R-4 (UHO)	R-4
3	91-4-122-134-0829	9213 29th Ave	Louis M. Deffrance and Tammie J Granger	R-4 (UHO)	R-4
3	91-4-122-134-0830	27th Ave	Michael and Christine Candee	R-4 (UHO)	R-4
3	91-4-122-134-0835	9217 29th Ave	Melinda C. Mathes	R-4 (UHO)	R-4
3	91-4-122-134-0840	9221 29th Ave	Gail L. Hanlon	R-4 (UHO)	R-4
3	91-4-122-134-0845	2814 Springbrook Rd	James P and Joan M Wood	R-4 (UHO)	R-4
3	91-4-122-134-0850	2802 Springbrook Rd	Kenneth J and Aleasha M Bozych	R-4 (UHO)	R-4
3	91-4-122-134-0855	2726 Springbrook Rd	Stephen L and Anne Helen Love	R-4 (UHO)	R-4
3	91-4-122-134-0860	2712 Springbrook Rd	Wayne and Sandra Rintoul	R-4 (UHO)	R-4
3	91-4-122-134-0865	2702 Springbrook Rd	Gerald J and Joan Dickman, Dickman Family Revocable Trust	R-4 (UHO)	R-4
3	91-4-122-134-0871	9230 27th Ave	Gary A and Susan J Garvin	R-4 (UHO)	R-4
3	91-4-122-134-0872	9242 27th Ave	Charlotte Gilliam	R-4 (UHO)	R-4
3	91-4-122-134-0874	27th Ave	Berthold and Gisela Habel	R-4 (UHO)	R-4
3	91-4-122-134-0875	9201 27th Ave	Berthold and Gisela Karin Habel	R-4 (UHO)	R-4
3	91-4-122-134-0880	9219 27th Ave	David and Irene Smielewski	R-4 (UHO)	R-4
3	91-4-122-134-0885	9229 27th Ave	Daniel J. Payton	R-4 (UHO)	R-4
3	91-4-122-134-0890	2634 Springbrook Rd	Amanda Lay	R-4 (UHO)	R-4
3	91-4-122-134-0905	9114 29th Ave	Lawrence G. Dimmer	R-4 (UHO)	R-4
3	91-4-122-134-0911	29th Ave	Carmelite Sisters Divine Heart of Jesus	R-4 (UHO)	R-4
3	91-4-122-134-0913	9100 29th Ave	Floyd and Patricia A Sjuggerud Life Estate	R-4 (UHO)	R-4
3	91-4-122-134-0915	9064 29th Ave	Brian A. Brown	R-4 (UHO)	R-4
3	91-4-122-134-0920	9054 29th Ave	Michael P Marcy	R-4 (UHO)	R-4
3	91-4-122-134-0930	9046 29th Ave	Suzanne C. Andrea	R-4 (UHO)	R-4
3	91-4-122-134-0933	9020 29th Ave	David J and Karen L Thomas	R-4 (UHO)	R-4
3	91-4-122-134-0935	9016 29th Ave	Thomas P and Vilma E Rovik	R-4 (UHO)	R-4
3	91-4-122-134-0940	9008 29th Ave	John and Christine Minalga	R-4 (UHO)	R-4
3	91-4-122-134-0945	9000 29th Ave	Glenn E and Tamara A Fitch	R-4 (UHO)	R-4
3	91-4-122-134-0950	8956 29th Ave	Frank Brown Tr (Est J Brown)	R-4 (UHO)	R-4
3	91-4-122-134-0952	8946 29th Ave	Louis and Beatrice Metallo	R-4 (UHO)	R-4
3	91-4-122-134-0953	8930 29th Ave	Wayne J and Elaine M Skrzypchak	R-4 (UHO)	R-4
3	91-4-122-134-0955	8930 29th Ave	Wayne J and Elaine Skrzypchak	R-4 (UHO)	R-4
3	91-4-122-134-0960	8926 29th Ave	Robert W and Diane M Andrews	R-4 (UHO)	R-4
3	92-4-122-141-0038	4323 86th St	Rudolph and Helen Havranek	R-4 (UHO)	R-4
3	92-4-122-141-0152	8532 43rd Ave	Keith and Judy Johnson	R-4 (UHO)	R-4
3	92-4-122-141-0155	8554 43rd Ave	Alessandro J and Nora Savaglio	R-4 (UHO)	R-4
3	92-4-122-141-0157	8542 43rd Ave	Milorad and Mirjana Ignjatovic	R-4 (UHO)	R-4
3	92-4-122-141-0158	8564 43rd Ave	Peter D and Nancy A Valeri	R-4 (UHO)	R-4
3	92-4-122-141-0205	86th St	Rudolph and Helen Havranek	R-4 (UHO)	R-4
3	92-4-122-142-0211	8806 Cooper Rd	James and Lisa C Fal and Ilse Frederiksen	R-4 (UHO)	R-5
3	92-4-122-142-0212	8818 Cooper Rd	Amelia Sue Powell and Richard R. Schumann	R-4 (UHO)	R-5
3	92-4-122-142-0213	8824 Cooper Rd	James E and Patti Jo Creamer	R-4 (UHO)	R-5
3	92-4-122-142-0220	8764 Cooper Rd	Don W and Penny M Glenn	R-4 (UHO)	R-5
3	92-4-122-142-0234	5200 87th Pl	Richard J. Behringer	R-4 (UHO)	R-5
3	92-4-122-142-0236	5201 87th Pl	Richard M and Christine A Roman	R-4 (UHO)	R-5
3	92-4-122-142-0238	5111 87th Pl	David A and Viola A Filippello Sr	R-4 (UHO)	R-5
3	92-4-122-142-0265	8644 Cooper Rd	T Vernon and Helen D Trabert	R-4 (UHO)	R-5
3	92-4-122-142-0275	8712 Cooper Rd	Thomas and Edith Bruce	R-4 (UHO)	R-5
3	92-4-122-143-0007	8901 Cooper Rd	Corey S and Lauren A Bethke	R-4 (UHO)	R-4.5
3	92-4-122-143-0008	8905 Cooper Rd	Walter Zelenski	R-4 (UHO)	R-4.5
3	92-4-122-143-0017	8941 Cooper Rd	Joseph A and Kimberly Roe	R-4 (UHO)	R-4.5
3	92-4-122-143-0062	9159 Cooper Rd	Timothy L and Donna M Nohl	R-4 (UHO)	R-4
3	92-4-122-143-0064	9189 Cooper Rd	Steven and Linda Cohn	R-4 (UHO)	R-4
3	92-4-122-143-0066	9219 Cooper Rd	Earnest L and Theda K Darracott	R-4 (UHO)	R-4
3	92-4-122-143-0068	9227 Cooper Rd	Michael L. Darracott	R-4 (UHO)	R-4
3	92-4-122-143-0070	9235 Cooper Rd	Ryan M and Jennifer K Lawler	R-4 (UHO)	R-4
3	92-4-122-143-0072	9245 Cooper Rd	Dale C. Wellman	R-4 (UHO)	R-4
3	92-4-122-143-0150	5206 93rd St	Evan P and Kelly M Johnson	R-4 (UHO)	R-4
3	92-4-122-143-0152	9248 Cooper Rd	Elayne Zapp	R-4 (UHO)	R-4
3	92-4-122-143-0154	9238 Cooper Rd	Leslie R. Graewin and Wf	R-4 (UHO)	R-4

Area	TaxKeyNumber	Address	Owner (Jan 14, 2010)	Existing Zoning	New Zoning
3	92-4-122-143-0156	9228 Cooper Rd	Penny L. Darracott	R-4 (UHO)	R-4
3	92-4-122-143-0158	9218 Cooper Rd	Wesley M and Anne M Ricchio	R-4 (UHO)	R-4
3	92-4-122-143-0160	9208 Cooper Rd	Jason D and Holly J Jones	R-4 (UHO)	R-4
3	92-4-122-143-0162	9162 Cooper Rd	Marvin and Janice Ellis	R-4 (UHO)	R-4
3	92-4-122-143-0164	9152 Cooper Rd	Gary and Deborah Anton	R-4 (UHO)	R-4
3	92-4-122-143-0179	5303 91st Pl	Labelle Revocable Trust	R-4 (UHO)	R-4
3	92-4-122-143-0180	5119 91st Pl	James and Deborah Strouf	R-4 (UHO)	R-4
3	92-4-122-143-0181	5304 91st Pl	Jeffrey A. Nyberg	R-4 (UHO)	R-4
3	92-4-122-143-0182	5122 91st Pl	Zielinski Living Trust	R-4 (UHO)	R-4
3	92-4-122-143-0184	5118 91st Pl	Marlene Schackmuth Trust	R-4 (UHO)	R-4
3	92-4-122-143-0186	5114 91st Pl	Scott A and Tonya Lee Miller	R-4 (UHO)	R-4
3	92-4-122-143-0190	9108 Cooper Rd	Joshua and Janice Hipper	R-4 (UHO)	R-4
3	92-4-122-143-0203	9082 Cooper Rd	Daniel E and Justine M Peltier	R-4 (UHO)	R-4
3	92-4-122-143-0300	Cooper Rd	Sally Costabile	R-4 (UHO)	R-4.5
3	92-4-122-144-0025	9006 39th Ave	Thomas S. Dulaney	R-4 (UHO) west of C-1	C-2
3	92-4-122-144-0030	9016 39th Ave	David P and Peggy S Moddes	R-4 (UHO) west of C-1	C-2
3	92-4-122-144-0040	39th Ave	Glen and Tricia Nelson	R-4 (UHO) west of C-1	C-2
3	92-4-122-144-0049	9042 39th Ave	Damit Enterprises LLC	R-6	R-4 (UHO)
3	92-4-122-144-0060	90th Pl	Glen and Tricia Nelson	R-4 (UHO) west of C-1	C-2
3	92-4-122-144-0127	4016 93rd St	Larry A and Patricia K Day	R-2	R-4
3	92-4-122-144-0141	4214 93rd St	Bonita M. Minnoch	R-4 (UHO)	R-4
3	92-4-122-144-0155	4300 93rd St	Beth J. Bahr	R-4 (UHO)	R-4
3	92-4-122-144-0160	4310 93rd St	Norma A. Knutter	R-4 (UHO)	R-4
3	92-4-122-151-0005	5611 85th St	William and Cheryl Cibrario	A-2	R-4
3	92-4-122-151-0020	5733 85th St	Myung S Lee and Wf	A-2	wetlands to C-1
3	92-4-122-151-0150	6205 85th St	Harry Crow and Sons Inc.	portion of R-5	A-2
3	92-4-122-151-0200	6331 85th St	Anthony & Cheryce Damron	C-1	R-5
1	92-4-122-152-0050	6807 85th St	John and Lisa White	R-2 (UHO)	R-4
1	92-4-122-152-0055	6815 85th St	Robin Root	R-2 (UHO)	R-4
1	92-4-122-152-0075	8531 Old Green Bay Rd	George C. Miller and Wf	R-2 (UHO)	R-4
1	92-4-122-152-0080	8545 Old Green Bay Rd	Holverson Family Trust	R-2 (UHO)	R-4
1	92-4-122-152-0085	8557 Old Green Bay Rd	Rickey W and Sandra A Rice	R-2 (UHO)	R-4
1	92-4-122-152-0090	8601 Old Green Bay Rd	James and Kathleen Kubiacyk and Jeffrey and Debra Kubiacyk	R-2 (UHO)	R-4
1	92-4-122-152-0095	8607 Old Green Bay Rd	Larry L and Kathie I Andersen	R-2 (UHO)	R-4
1	92-4-122-152-0100	8613 Old Green Bay Rd	Dean J. Deakyne	R-2 (UHO)	R-4
1	92-4-122-152-0162	8753 Old Green Bay Rd	Michael P and Suzanne C Knuuti	R-2 (UHO)	R-4
1	92-4-122-152-0171	8809 Old Green Bay Rd	Steven L. Keller	R-2 (UHO)	R-4
1	92-4-122-152-0175	8815 Old Green Bay Rd	Suzanne J. Jolly	R-2 (UHO)	R-4
1	92-4-122-152-0191	8851 Old Green Bay Rd	Robert C. Uttech	R-2	R-4
1	92-4-122-152-0196	Old Green Bay Rd	Wisconsin Electric Power Co	R-2	R-4
1	92-4-122-152-0201	8906 Green Bay Rd	Lakeview Corporate Park Owners' Association Inc.	I-1, C-2, M-2	PR-1
1	92-4-122-152-0205	Green Bay Rd	Wisconsin Electric Power Co	M-2, I-1, C-2	I-1
1	92-4-122-152-0301	8600 Green Bay Rd	Village Of Pleasant Prairie	R-2 (UHO) and A-2	I-1
1	92-4-122-153-0010	8907 Old Green Bay Rd	Robert C. Uttech	R-2	R-4
1	92-4-122-153-0015	8915 Old Green Bay Rd	John S and Lori D Ehlert	R-2	R-4
1	92-4-122-153-0020	Old Green Bay Rd	Robert C. Uttech	R-2	I-1
1	92-4-122-153-0021	8921 Old Green Bay Rd	John and Lori Ehlert	R-2	R-4
1	92-4-122-153-0030	8935 Old Green Bay Rd	Gary A. Landers	R-2	R-4
1	92-4-122-153-0035	8947 Old Green Bay Rd	Lee C. Papendorf	R-2	R-4
1	92-4-122-153-0046	8961 Old Green Bay Rd	Martin and Paulina Govea	R-2	R-4
1	92-4-122-153-0050	Old Green Bay Rd	Village Of Pleasant Prairie	R-2	R-4
1	92-4-122-153-0060	9021 Old Green Bay Rd	Julie A. Lamminen	R-2	R-4 and wetlands to C-1
1	92-4-122-153-0065	91st St	Village Of Pleasant Prairie	R-2	R-4
1	92-4-122-153-0070	Old Green Bay Rd	Ronald E and Rosita Schroeder Living Trust	R-2	R-4
1	92-4-122-153-0075	9061 Old Green Bay Rd	Chad Robinson	R-2	R-4
1	92-4-122-153-0080	Old Green Bay Rd	Ronald E and Rosita Schroeder	R-2	R-4
1	92-4-122-153-0085	9105 Old Green Bay Rd	Julio Cesar Hernandez	R-2	R-4
1	92-4-122-153-0087	9103 Old Green Bay Rd	Thomas M. Richardson	R-2	R-4
1	92-4-122-153-0090	Old Green Bay Rd	Oechler Family Revocable Trust	R-2	R-4
1	92-4-122-153-0092	Old Green Bay Rd	Oechler Family Revocable Trust	R-2	R-4
1	92-4-122-153-0101	9115 Old Green Bay Rd	Eric and Deborah Davidson	R-2	R-4
1	92-4-122-153-0105	9127 Old Green Bay Rd	David D and Karen A Grooms	R-2	R-4
1	92-4-122-153-0110	9143 Old Green Bay Rd	Eugene R and Barbara E Pagenkopf	R-2	R-4

Area	TaxKeyNumber	Address	Owner (Jan 14, 2010)	Existing Zoning	New Zoning
1	92-4-122-153-0112	9147 Old Green Bay Rd	Andrew G. Findlay	R-2	R-4
1	92-4-122-153-0115	9201 Old Green Bay Rd	James F. Vojta	R-2	R-4
1	92-4-122-153-0120	9203 Old Green Bay Rd	Donald Gates	R-2	R-4
1	92-4-122-153-0125	9225 Old Green Bay Rd	Vincent R and Joann M Nannini	R-2	R-4
1	92-4-122-153-0130	9231 Old Green Bay Rd	Richard D and Judy M Lecy	R-2	R-4
1	92-4-122-153-0145	6810 93rd St	Wanda Aker	R-2	R-4
1	92-4-122-153-0150	6910 93rd St	Timothy C and Renee P Nyquist	R-2	R-4
1	92-4-122-153-0160	6860 93rd St	James and Lisa Masi	R-2	R-4
3	92-4-122-154-0060	93rd St	Terrence J and Judy M Scheve	A-2	wetlands to C-1
3	92-4-122-154-0070	5918 93rd St	John J and Amy L Fulmer-Vogel	A-2	wetlands to C-1
3	92-4-122-154-0100	6006 93rd St	Penny A. Keiffer	A-2	R-4
3	92-4-122-154-0116	8990 60th Ave	Andrew G and Sue C Johnson		wetlands to C-1
3	92-4-122-154-0116	8990 60th Ave	Andrew G and Sue C Johnson	R-4 (AGO)	A-2
3	92-4-122-154-0701	Creekside Cir	Creekside Crossing Homeowners Association	PR-1 (UHO) and R-9 (UHO)	PR-1
3	92-4-122-154-0705	Creekside Cir	Village Of Pleasant Prairie	PR-1 (UHO)	PR-1
1	92-4-122-161-0160	Green Bay Rd	Wisconsin Electric Power Co	M-2	M-4
1	92-4-122-162-0280	88th Ave	Chicago, Milwaukee St Paul Rail Road	M-2	M-4
1	92-4-122-162-0301	88th Ave	Wispark LLC	portion of M-2	A-2 to match comp plan
1	92-4-122-163-0115	88th Ave	Wisconsin Electric Power Co	A-1 area	M-4
1	92-4-122-164-0011	8000 95th St	Wisconsin Electric Power Co	M-2	M-4
1	92-4-122-164-0110		Wisconsin Electric Power Co	M-2	M-4
1	92-4-122-171-0015	8500 88th Ave	John P and Roberta Steinbrink	M-2	R-4
1	92-4-122-172-0010		Wisconsin Electric Power Co	R-4	I-1
1	92-4-122-172-0020	10121 Bain Station Rd	Wisconsin Electric Power Co	R-4	I-1
1	92-4-122-172-0071	8511 104th Ave	Thomas E. Leiting	B-1	R-5
1	92-4-122-181-0271	Wilmot Rd	Mehta LP	R-4 (PUD)	R-4 (UHO)
1	92-4-122-181-0275	Wilmot Rd	Aum Ridge Homes Inc	R-4 (PUD)	R-4 (UHO)
1	92-4-122-181-0400	11019 Wilmot Rd	William A. Yacktmn, Trustee of Way 2000 Irrevocable Trust	A-4	A-2
1	92-4-122-181-0541	104th Ave	Aum Ridge Homes Inc	R-4 (PUD)	R-4 (UHO)
1	92-4-122-182-0010	8507 120th Ave	Sandra Barnes Coker	A-4	A-2
1	92-4-122-182-0020	8601 120th Ave	Oliver Chick	A-4	A-2
1	92-4-122-182-0025	120th Ave	Branko and Radmillia Tupanjac	A-4	A-2
1	92-4-122-182-0030	120th Ave	Todd J. Niles	A-4	A-2
1	92-4-122-182-0042	120th Ave	Michael S Eisen and Marc H Eisen	A-4	A-2
1	92-4-122-182-0043	120th Ave	Michael S Eisen and Marc H Eisen	A-4	A-2
1	92-4-122-182-0045	11700 Wilmot Rd	Ruth A Warwick	R-2	R-3
1	92-4-122-182-0051	120th Ave	Charles R. Waller, Michael A Pitts, Rory Cunningham, David R. Barnes and John F. Pitts	A-4	A-2
1	92-4-122-182-0052	120th Ave	Charles R. Waller, Michael A Pitts, Rory Cunningham, David R. Barnes and John F. Pitts	A-4	A-2
1	92-4-122-182-0060	120th Ave	Roscoe Family Trust	A-4	A-2
1	92-4-122-182-0080	11616 Wilmot Rd	William W. Eubanks	R-3 and A-4	A-2
1	92-4-122-182-0110	Wilmot Rd	Christina Canale-Fergus	A-4	A-2
1	92-4-122-183-0155	11827 Wilmot Rd	Wilmot Road LLC	R-3, A-4	B-4 (UHO)
1	92-4-122-183-0160	Wilmot Rd	Village Of Pleasant Prairie	R-3, R-4	B-4 (UHO)
1	92-4-122-183-0165	Wilmot Rd	Village Of Pleasant Prairie	A-4	A-2
1	92-4-122-183-0300	8920 114th Ave	Nick S and Cheryl J Lupia	A-4	A-2
1	92-4-122-183-0320	8930 114th Ave	Nick S and Cheryl J Lupia	A-4	A-2
1	92-4-122-183-0400	9009 River Rd	Harold K and Deborah L Bradley	A-4	A-3
1	92-4-122-183-0410	9102 River Rd	Dwight David Wolford	R-3	A-3
1	92-4-122-183-0420	9108 River Rd	Glenn A and Rita A Christiansen	A-4	A-3
1	92-4-122-184-0010	9041 River Rd	Susan Sovich Trust	A-4	A-3
1	92-4-122-184-0050	9101 River Rd	Michael G. Sovich	A-4	A-3
1	92-4-122-184-0101	9109 River Rd	Oliver G and Patricia A Christiansen Trustees of Revocable Family Trust	A-4	A-3
1	92-4-122-184-0102	9301 River Rd	Lee O and Kathleen M Christiansen	R-2	A-3
1	92-4-122-184-0400	Wilmot Rd	Mehta LP	R-4 (UHO) (PUD)	A-2
1	92-4-122-191-0021	9311 River Rd	Matthew Berg and Ralph Johnson	R-2	A-3
1	92-4-122-191-0022	9325 River Rd	Donald J. Marlotty	R-2	A-3
1	92-4-122-191-0026	9337 River Rd	Kathleen Banks	R-2	A-3
1	92-4-122-191-0030	9353 River Rd	Timothy S and Marilyn A Zegar	R-2	A-3
1	92-4-122-191-0040	9401 River Rd	Kenneth P and Christine Gardner	R-2	A-3
1	92-4-122-191-0050	9405 River Rd	John A and Kimberly T Dilg Trustees of Dilg Revocable Trust	R-2	A-3
1	92-4-122-191-0062	9441 River Rd	Robert J and Beverly A Kearns	R-2	A-3

Area	TaxKeyNumber	Address	Owner (Jan 14, 2010)	Existing Zoning	New Zoning
1	92-4-122-191-0064	9443 River Rd	Wayne P and Mary Ann Filer	R-2	A-3
1	92-4-122-191-0070	9461 River Rd	Dennis F. Bell and wf	R-2	A-3
1	92-4-122-191-0090	9525 River Rd	M J Schmitz Properties LLC	R-2	A-3
2	92-4-122-192-0301	120th Ave	Village of Pleasant Prairie Community Development Authority	B-5 and C-1	wetlands to C-1, non wetlands to B-5
1	92-4-122-202-0106	9460 88th Ave	Kevek Holdings LLC	A-4, M-3	A-2
2	92-4-122-211-0420	9800 72nd Ave	Cabot Acquisition LLC	M-1	M-2
2	92-4-122-214-0211	10100 Jelly Belly Ln	Rowland Family Properties LP	M-1	M-2
3	92-4-122-221-0005	93rd St	IBM Properties LLC	C-2 and R-4 (APO)	wetlands to C-1
3	92-4-122-221-0010	93rd St	Simon Group Ltd	R-4 (ALHO)	R-4 (AGO)
2	92-4-122-222-0210	Old Green Bay Rd	Peter Katres	R-4 (APO) and C-2	wetlands to C-1
2	92-4-122-223-0110	Old Green Bay Rd	Pleasant Prairie Ventures LLC	R-4 (APO)	B-2 (APO)
2	92-4-122-223-0120	99th St	Centerpoint Wispark Land Co LLC	M-1	M-2
2	92-4-122-223-0202	10222 Old Green Bay Rd	Pleasant Prairie Ventures LLC	R-4 (APO)	B-2 (APO)
2	92-4-122-223-0212	Green Bay Rd	Rowland Family Properties LP	M-1	M-2
2	92-4-122-223-0291	Green Bay Rd	Rowland Family Properties LP	M-1	M-2
3	92-4-122-231-0100	39th Ave	Stanich & Stanich LLC	R-3	A-2
3	92-4-122-232-0005	4733 93rd St	Walter M Safran and Marsha A. Urbanski	R-4 (UHO)	R-4
3	92-4-122-232-0050	4825 93rd St	Steven E. Ennis and Patricia M Miller-Ennis	R-4 (UHO)	R-4
3	92-4-122-232-0060	4907 93rd St	Steve Rumachik	R-4 (UHO)	R-4
3	92-4-122-232-0251	5221 93rd St	Northside Community Bank	R-4 (ALHO)	R-4 (AGO) and wetlands to C-1
4	92-4-122-234-0015	Springbrook Rd	Prairie Place LLC	A-4	A-2
4	92-4-122-234-0104	39th Ave	Prairie Place LLC	A-4	A-2
4	92-4-122-234-0105	4300 Springbrook Rd	Clark and Lisa Sweeney Trustees of Sweeney Revocable Trust	A-4	A-2
4	92-4-122-234-0114	Springbrook Rd	Prairie Place LLC	A-4	A-2
4	92-4-122-234-0300	4420 104th St	State Of Wisconsin DOT	A-4	A-2
4	92-4-122-234-0311	4310 104th St	Robert A and Debra A Fellows	R-4 (UHO)	R-4
4	92-4-122-234-0321	4216 104th St	Shirley A. Randle-Casagrande	R-4 (UHO)	R-4
3	92-4-122-241-0100	Springbrook Rd	Mills Holdings LLC	A-4	R-4 (AGO)
3	92-4-122-241-0200	9501 29th Ave	Richard L and Carol L Hunt	A-4, R-4 (UHO)	R-4 (AGO)
4	92-4-122-243-0020	3803 Springbrook Rd	First Banking Center	R-4 (UHO))	B-2(UHO)
4	92-4-122-244-0410	104th St	Mills Holdings LLC	R-4 (ALHO)	R-4 (AGO)
4	92-4-122-251-0050	22nd Ave	Louis A and Krystyna Tricoli	M-3	R-3 (UHO) and wetlands to C-1
4	92-4-122-251-0150	104th St	Rosmann Excavating	M-3	R-4 (UHO) and wetlands to C-1
4	92-4-122-251-0170	2601 104th St	George and Robin Pappenfus	R-4 (UHO)	R-4
4	92-4-122-251-0172	2619 104th St	Alfred H and Lois J Lecy	R-4 (UHO)	R-4
4	92-4-122-251-0175	2705 104th St	Robert and Deborah Mcdermott	R-4 (UHO)	R-4
4	92-4-122-251-0200	104th St	Stiles Farms Inc	R-4 (UHO)	R-4 (AGO)
4	92-4-122-251-0300	104th St	Stiles Farms Inc	R-4 (UHO)	R-4 (AGO)
4	92-4-122-253-0207	3554 116th St	Jeffrey J and Janel M Wamboldt	R-4 (UHO)	R-4
4	92-4-122-253-0208	3510 116th St	Rodolfo and Josefina Montero	R-4 (UHO)	R-4
4	92-4-122-253-0220	3382 116th St	Kay L. Golwitzer and Jill and Gary Golwitzer	R-4 (UHO)	R-4
4	92-4-122-253-0224	3316 116th St	Gary and Jill A Golwitzer	R-4 (UHO)	R-4
4	92-4-122-253-0400	3400 116th St	Douglas H and Rita P Kammer	R-4 (UHO)	R-4
4	92-4-122-261-0275	10416 39th Ave	Howard M and Mary Ann Conforti	R-4 (UHO)	R-4
4	92-4-122-261-0280	3931 104th St	Robert S and Christine M Merten	R-4 (UHO)	R-4
4	92-4-122-261-0285	4007 104th St	Marvin Miller and wf	R-4 (UHO)	R-4
4	92-4-122-261-0290	4025 104th St	Howard E and Rhonda K Bentz, Trustees of Revocable Trust	R-4 (UHO)	R-4
4	92-4-122-261-0295	4101 104th St	Teresa E. Daun	R-4 (UHO)	R-4
4	92-4-122-261-0300	4125 104th St	Lloyd and Alicia Mager	R-4 (UHO)	R-4
4	92-4-122-261-0305	4201 104th St	Charles Schepker and Susan J Von Neumann	R-4 (UHO)	R-4
4	92-4-122-261-0550	4600 Springbrook Rd	Russell L and Alice M Henriksen	A-2	R-3
4	92-4-122-261-0560	4627 104th St	Betty J. Wolf	A-2	R-3
4	92-4-122-261-0570	4617 104th St	Kristi A. Harvey	A-2	R-3
4	92-4-122-261-0590	4614 Springbrook Rd	Richard A and Diann F Settersten	A-2	R-3
4	92-4-122-262-0020	5045 Springbrook Rd	Dennis and Phyllis Johnson Sr	R-4 (UHO)	R-4
4	92-4-122-262-0025	5037 Springbrook Rd	Bradley J. Roche	R-4 (UHO)	R-4
4	92-4-122-262-0030	5031 Springbrook Rd	Carol L. Nordquist	R-4 (UHO)	R-4
4	92-4-122-262-0035	5029 Springbrook Rd	Thomas A and Carol J Bruneau	R-4 (UHO)	R-4
4	92-4-122-262-0040	5015 Springbrook Rd	Carol L and Brian D Boehm	R-4 (UHO)	R-4
4	92-4-122-262-0045	5005 Springbrook Rd	David S and Tina M Kisner	R-4 (UHO) front portion only	R-4
4	92-4-122-262-0050	4941 Springbrook Rd	Thomas and Cheryl Clark	R-4 (UHO)	R-4

Area	TaxKeyNumber	Address	Owner (Jan 14, 2010)	Existing Zoning	New Zoning
4	92-4-122-262-0101	10814 47th Ave	Joseph and Rhonda Tyriver	R-4 (UHO)	R-4
4	92-4-122-262-0102	10806 47th Ave	Gary L and Lee Allen Alwardt	R-4 (UHO)	R-4
4	92-4-122-262-0130	4700 Springbrook Rd	Kenneth and Mary Ann Wohlbrandt	A-2	A-3
4	92-4-122-262-0140	4701 104th St	Mary I. Hinz Revocable Trust	A-2	A-3
4	92-4-122-262-0145	4711 104th St	Susana A. Grigolo	A-2	R-3
4	92-4-122-262-0155	4819 104th St	Michael A and Sylvia I Hinz	A-2	A-3
4	92-4-122-262-0253	4750 Springbrook Rd	Alan and Karen Gosselin	A-2	R-3
4	92-4-122-263-0103	5327 Springbrook Rd	Federal Home Loan Mortgage Corp	R-4 (UHO)	A-2
4	92-4-122-263-0191	5518 Springbrook Rd	Jeffery A. Nelson	R-4, A-2	A-3
4	92-4-122-263-0208	5500 Springbrook Rd	Nebojsa and Slavica Asanin	R-2, A-2	A-3
4	92-4-122-264-0011	11009 47th Ave	Kurt Piepenburg and Kathleen Jerome	R-4	R-3
4	92-4-122-264-0021	11029 47th Ave	Theodore and Judith Higgins	R-4	R-3
4	92-4-122-264-0030	11107 47th Ave	Michael H and Laura S Bahr Trust	R-4	R-3
4	92-4-122-264-0040	11127 47th Ave	Kurtis H and Patti J Ault	R-4	R-3
4	92-4-122-264-0140	4504 116th St	Jack R and Lenora E Cole	A-2, R-2	R-3
4	92-4-122-264-0150	4420 116th St	Paul E and Linda J Kero	A-2, R-2	R-3
4	92-4-122-264-0160	4330 116th St	Jerry E. Molette and William A Turner	A-2, R-2	R-3
4	92-4-122-264-0170	4300 116th St	Joseph and Paula Kubica	A-2, C-2	R-3 & C-2 to match Isolated Natural Area
4	92-4-122-264-0180	4260 116th St	Jeremiah P and Deborah A Galvin	C-2	R-3 & C-2 to match Isolated Natural Area
4	92-4-122-264-0220	4600 116th St	Eugene and Rosaria Aiello	A-2	R-3
4	92-4-122-264-0225	4110 116th St	Charles Allen and Irene L Quimby	C-2, R-3	R-3 & C-2 to match Isolated Natural Area
4	92-4-122-264-0311	4000 116th St	Roy T and Pamela J Garringer	R-4 (UHO)	R-4
4	92-4-122-264-0320	3980 116th St	William A and Geraldine G. Clarke	R-4 (UHO)	R-4
4	92-4-122-264-0330	11588 39th Ave	Jay J. Johnson	R-4 (UHO)	R-4
4	92-4-122-264-0341	11566 39th Ave	William J and Michelle R Cox	R-4 (UHO)	R-4
4	92-4-122-264-0342	11544 39th Ave	Steven and Kathy Fox	R-4 (UHO)	R-4
4	92-4-122-264-0343	39th Ave	Joe W and Debra L Young	R-4 (UHO)	R-4
4	92-4-122-264-0344	11502 39th Ave	John R and Linda M Lindsay	R-4 (UHO)	R-4
4	92-4-122-264-0453	4371 114th St	Michael A and Julie M Konchan	R-4 (UHO)	R-4
4	92-4-122-264-0454	11529 41st Ave	Thomas M and Trisha Plotner	R-4 (UHO)	R-4
4	92-4-122-264-0455	11543 41st Ave	Lee W and Dawn M Larson	R-4 (UHO)	R-4
4	92-4-122-264-0456	11571 41st Ave	Anita E. Gast Revocable Trust	R-4 (UHO)	R-4
2	92-4-122-271-0015	6211 104th St	Paul E and Tracy L E Dilley	R-4 (UHO)	R-4
2	92-4-122-271-0017	6217 104th St	Van Howard and Joan Cwynar	R-4 (UHO)	R-4
2	92-4-122-271-0031	6207 104th St	Charles C and Kathleen Marie Tunks	R-4 (UHO)	R-4
4	92-4-122-271-0045	5925 104th St	Daniel R and Loretta J Mack	R-4 (UHO)	R-4
4	92-4-122-271-0050	5915 104th St	Peter P and Kristina A Lee	R-4 (UHO)	R-4
4	92-4-122-271-0055	10404 59th Ave	Arnold Rouse and wf	R-4 (UHO)	R-4
4	92-4-122-271-0060	10422 59th Ave	Diane R. Kempf	R-4 (UHO)	R-4
4	92-4-122-271-0065	10432 59th Ave	Roger G. Erdahl and wf	R-4 (UHO)	R-4
4	92-4-122-271-0070	5930 105th St	Vincent S and Rita L Seliga	R-4 (UHO)	R-4
4	92-4-122-271-0075	105th St	Vincent S and Rita L Seliga	R-4 (UHO)	R-4
4	92-4-122-271-0080	6005 105th St	Robert and Brenda Burgess	R-4 (UHO)	R-4
4	92-4-122-271-0081	5929 105th St	Joseph and Sharon Clark	R-4 (UHO)	R-4
4	92-4-122-271-0082	5919 105th St	Frank Cebolski	R-4 (UHO)	R-4
4	92-4-122-271-0084	10520 59th Ave	Benceslao and Esperansa Ramos	R-4 (UHO)	R-4
4	92-4-122-271-0085	5908 106th St	Patrick J and Michelle J Woller	R-4 (UHO)	R-4
4	92-4-122-271-0090	106th St	Patrick J and Michelle J Woller	R-4 (UHO)	R-4
4	92-4-122-271-0093	5920 107th St	Ronald Westplate	R-4 (UHO)	R-4
4	92-4-122-271-0095	5911 106th St	Nonilon P and Susan S Gabriel	R-4 (UHO)	R-4
4	92-4-122-271-0106	10616 59th Ave	Lawrence A and Kathleen A. Nelson	R-4 (UHO)	R-4
4	92-4-122-271-0110	10626 59th Ave	Douglas A and Kathryn D Sandberg	R-4 (UHO)	R-4
4	92-4-122-271-0115	10636 59th Ave	Michael J. Caputo	R-4 (UHO)	R-4
4	92-4-122-271-0120	5932 107th St	Michelle Rowland, Beth Bracher, Kristin Conforti, Frederick Callow, Richard Callow and Richard and Patrica Legler Life Estate	R-4 (UHO)	R-4
4	92-4-122-271-0154	6200 107th St	Thomas R and Laura A Slater	R-4 (UHO)	R-4
4	92-4-122-271-0170	6038 107th St	Danny and Nannette L Merkling	R-4 (UHO)	R-4
4	92-4-122-271-0180	6006 107th St	Gary and Linda Burns	R-4 (UHO)	R-4
4	92-4-122-271-0301	10635 59th Ave	John and Frances M Gamberini	R-4 (UHO)	R-4
4	92-4-122-271-0305	10625 59th Ave	Norman A and Alice J Burkee	R-4 (UHO)	R-4
4	92-4-122-271-0310	10615 59th Ave	Gerald and Mary Kay Zalaznik	R-4 (UHO)	R-4
4	92-4-122-271-0315	10605 59th Ave	Kenneth J and Susan Kay Cronic	R-4 (UHO)	R-4
4	92-4-122-271-0320	10571 59th Ave	Brock A and Michelle L Hamilton	R-4 (UHO)	R-4
4	92-4-122-271-0325	10523 59th Ave	David F and Nancy M Stich	R-4 (UHO)	R-4

Area	TaxKeyNumber	Address	Owner (Jan 14, 2010)	Existing Zoning	New Zoning
4	92-4-122-271-0330	10519 59th Ave	Todd A and Penny Washburn	R-4 (UHO)	R-4
4	92-4-122-271-0335	10507 59th Ave	Dieter Family Revocable Trust	R-4 (UHO)	R-4
4	92-4-122-271-0340	10507 59th Ave	Dieter Family Revocable Trust	R-4 (UHO)	R-4
4	92-4-122-271-0345	59th Ave	Dieter Family Revocable Trust	R-4 (UHO)	R-4
4	92-4-122-271-0350	104th St	County Of Kenosha	R-4 (UHO)	R-4
4	92-4-122-271-0410	5963 107th St	James E. Hickey Carol S Seitz	R-4 (UHO)	R-4
4	92-4-122-271-0416	5911 107th St	Daniel M and Carol L Anderson	R-4 (UHO)	R-4
2	92-4-122-272-0402	10630 Old Green Bay Rd	Laffuse Venture Partners LP	B-2	B-2 (UHO)
2	92-4-122-272-0410	Old Green Bay Rd	KK Partners LLC	R-4 (UHO)	wetlands to C-1
2	92-4-122-272-0452	104th St	KK Partners LLC	PR-1	B-2 (UHO) and wetlands to C-1
2	92-4-122-273-0070	11509 Old Green Bay Rd	Bonneville Media Corp	R-4 (AGO)	I-1
2	92-4-122-273-0156	Green Bay Rd	Patrick N and Wendy A Nelson	R-4 (AGO), R-4 (APO), R-4	M-2 (AGO)
4	92-4-122-274-0155	5720 Springbrook Rd	Arlene M. Bedore Life Estates	A-2	R-4 (UHO)
4	92-4-122-274-0160	5806 Springbrook Rd	Richard and Shirley Frederick	A-2	R-4 (UHO)
4	92-4-122-274-0165	Springbrook Rd	Matthew J and Mauren T Skurski	R-2	R-4 (UHO)
4	92-4-122-274-0170	5818 Springbrook Rd	Jack A. Barber	A-2	R-4 (UHO)
2	92-4-122-284-0075	Hwy ML	Land Restoration Products Inc	PR-1	M-2(AGO)
2	92-4-122-302-0162	110th Ave	Wispark LLC	portion of B-5	C-2 to match Primary Env Corridor
2	92-4-122-311-0020	10530 122nd St	Liza Colonna	A-2	R-3
2	92-4-122-311-0030	10538 122nd St	William E. Hyde Sr	A-2	R-3
2	92-4-122-311-0035	122nd St	William E. Hyde Sr	A-2	R-3
2	92-4-122-312-0220	11831 120th Ct	Graig A and Shannon L Martin	C-2	R-3
2	92-4-122-313-0150	122nd St	Camosy Inc	A-2	B-5
2	92-4-122-321-0165	88th Ave	Centerpoint Wispark Land Co LLC	M-1 portion on 122nd St	C-1
2	92-4-122-321-0400	8802 122nd St	Gt Group Telecom (Usa) LLC	M-1	I-1
2	92-4-122-323-0220	10325 122nd St	Brad Flament and Brian Flament	M-3	A-2
2	92-4-122-331-0100	7500 Springbrook Rd	Louise L. Harman	R-4 (AGO)	M-2 (AGO)
2	92-4-122-331-0150	Springbrook Rd	Rabin and Lynn LLC	R-4 (APO)	M-2 (AGO)
2	92-4-122-333-0157	88th Ave	Wisconsin Natural Gas	R-3 (UHO)	I-1
2	92-4-122-334-0314	128th St	LNR Enterprises of Pleasant Prairie		wetlands to C-1
2	92-4-122-342-0100	116th St	Rabin and Lynn LLC	R-4 (APO) R-4	M-2 (AGO) north of Springbrook Road
2	92-4-122-342-0300	Green Bay Rd	VPX Farm LLC	R-4 (APO) R-4	M-2 (AGO) north of Springbrook Road
2	92-4-122-342-0300	Green Bay Rd	VPX Farm LLC	R-4 (APO)	I-1 (APO) south of Springbrook Road
2	92-4-122-344-1700	6117 123rd Pl	Big Oaks LLC	R-4 (UHO)	A-1
4	92-4-122-352-0175	11922 47th Ave	Frederick L. Zievers	A-2	R-3
4	92-4-122-352-0225	12040 47th Ave	Walter J and Loretta E Bruch Trustees of Bruch Trust	A-2	R-3
4	92-4-122-354-0775	12509 47th Ave	John M. Schultz	A-4	R-4
4	92-4-122-354-0905	4224 128th St	Jacqueline F. Wilcox	R-3	R-4
4	92-4-122-354-0910	4316 128th St	Thomas P and Alberta S Oberembt Trustees of Trust Agreement	A-4	R-4
4	92-4-122-354-0915	4334 128th St	Rebecca L and Steven L Arnold	A-4	R-4
4	92-4-122-354-0930	4206 128th St	Leo M and Donna M Linsky	A-4	R-4
4	92-4-122-354-0940	4132 128th St	Marietta K. Webb Revocable Trust	A-4	R-4
4	92-4-122-354-0950	4026 128th St	George R and Edith E Houston Co-Trustees of Houston Family Trust	A-4	R-4
4	92-4-122-361-0312	11822 28th Ave	Everett and Ruth Sennholz	R-4 (UHO)	R-4
4	92-4-122-361-0350	2905 116th St	Richard W. Stiles	R-4 (UHO)	R-4
4	92-4-122-361-0355	2911 116th St	Richard M. Stiles	R-4 (UHO)	R-4
4	92-4-122-361-0360	2921 116th St	Gregory A. Duty and Shirley A Gudmundson	R-4 (UHO)	R-4
4	92-4-122-361-0365	2929 116th St	Leon L. Robillard and Sandra N O'Neil	R-4 (UHO)	R-4
4	92-4-122-362-0125	3875 116th St	Lakeshore Developers LLC	B-1	I-1
4	92-4-122-364-0005	2714 128th St	Kevin J and Margaret Breckenfeld Trustees of Family Trust	A-1	A-3
4	92-4-122-364-0203	2410 128th St	George and Lynn Davis	A-2	R-4
4	92-4-122-364-0206	2336 128th St	William T and Mary A Doherty Sr	A-2	R-4
4	92-4-122-364-0210	2326 128th St	Curtiss E and Marlene O Meeks	A-2	R-4
4	92-4-122-364-0215	2316 128th St	Donald J and Nancy L Roppolo	A-2	R-4
3	93-4-123-184-0690	3rd Ave	DNR	C-1	C-3
3	93-4-123-184-0695	3rd Ave	DNR	C-1	C-3

Area	TaxKeyNumber	Address	Owner (Jan 14, 2010)	Existing Zoning	New Zoning
3	93-4-123-184-1355	1122 92nd Pl	Mark Judith C W. Steinbrecher	R-11	R-6 (UHO)
3	93-4-123-184-1360	92nd Pl	Mark Judith C W. Steinbrecher	R-11	R-6 (UHO)
3	93-4-123-184-1365	Sheridan Rd	Mark Judith C W. Steinbrecher	R-11	R-6 (UHO)
3	93-4-123-184-1370	Sheridan Rd	County Of Kenosha	R-11	R-6 (UHO)
3	93-4-123-184-1375	Sheridan Ct	Albert C and Margaret S Glass and Helen B Glass	R-11	R-6 (UHO)
3	93-4-123-184-1380	Sheridan Ct	Annette Howard Lee Shaw	R-11	R-6 (UHO)
3	93-4-123-184-1385	Sheridan Ct	Brent and Bambi Nichols	R-11	R-6 (UHO)
3	93-4-123-184-1390	Sheridan Ct	Leonel and Maritza Zamudio	R-11	R-6 (UHO)
3	93-4-123-184-1395	Sheridan Ct	Don L. Monson	R-11	R-6 (UHO)
3	93-4-123-184-1400	Sheridan Ct	Chester and Marianne Ciesla	R-11	R-6 (UHO)
3	93-4-123-184-1405	Sheridan Ct	David M. Monson	R-11	R-6 (UHO)
3	93-4-123-184-1410	Sheridan Ct	David M. Monson	R-11	R-6 (UHO)
3	93-4-123-184-1415	Sheridan Ct	Discalced Carmelite Friars of Holy Hill Inc.	R-11	R-6 (UHO)
3	93-4-123-184-1420	Sheridan Ct	Harry J. Krause	R-11	R-6 (UHO)
3	93-4-123-184-1425	91st St	Harry J. Krause	R-11	R-6 (UHO)
3	93-4-123-184-1430	1131 92nd Pl	Thomas J and Nancy A Wood	R-5	R-6
3	93-4-123-184-1435	11th Ave	Richard C and Lois E Weber	R-5	R-6
3	93-4-123-184-1440	9252 11th Ave	Lance Cenni, Michael Cenni Jennifer Ganues and Lois and Ida Cenni Life Estates	R-5	R-6
3	93-4-123-184-1445	9272 11th Ave	Lisa M. Hanson	R-5	R-6
3	93-4-123-191-0005	9292 11th Ave	Jon D and Melanie Blom	R-5	R-6
3	93-4-123-191-0010	9302 11th Ave	Seth M. Johnson	R-5	R-6
3	93-4-123-191-0015	9312 11th Ave	Artim Mamudi	R-5	R-6
3	93-4-123-191-0020	9322 11th Ave	Daniel J and June B Kosterman	R-5	R-6
3	93-4-123-191-0025	9334 11th Ave	Edward B and Krisan Wisman	R-5	R-6
3	93-4-123-191-0030	9366 11th Ave	Dewayne N and Lisa D Williams	R-5	R-6
3	93-4-123-191-0035	9390 11th Ave	Robert E. Hopkins Jr	R-5	R-6
3	93-4-123-191-0040	9400 11th Ave	J K and Cecile A. Beecham	R-5	R-6
3	93-4-123-191-0045	9402 11th Ave	Sandra J. Murray	R-5	R-6
3	93-4-123-191-0050	9414 11th Ave	Robert T and Jennifer L Pursley	R-5	R-6
3	93-4-123-191-0055	11th Ave	State Of Wisconsin DOT	R-5	R-6
3	93-4-123-191-0060	11th Ave	State Of Wisconsin DOT	R-5	R-6
3	93-4-123-191-0065	11th Ave	State Of Wisconsin DOT	R-5	R-6
3	93-4-123-191-0070	9544 11th Ave	Ralf and Teresa L Lange	R-5	R-6
3	93-4-123-191-0075	9560 11th Ave	Tony J and Judy L Pignatelli	R-5	R-6
3	93-4-123-191-0137	93rd St	County Of Kenosha	R-6	C-1
3	93-4-123-191-0196	93rd St	Nature Conservancy	R-6	C-1
3	93-4-123-191-0210	94th St	County Of Kenosha	R-6	C-1
3	93-4-123-191-0215	94th St	County Of Kenosha	R-6	C-1
3	93-4-123-191-0232	94th St	County Of Kenosha	R-6	C-1
3	93-4-123-191-0233	94th St	County Of Kenosha	R-6	C-1
3	93-4-123-191-0234	94th St	County Of Kenosha	R-6	C-1
3	93-4-123-191-0361	94th St	Nature Conservancy	R-6	C-1
3	93-4-123-191-0550	Sheridan Rd	William C. Cheney	R-5	PR-1 (Rear) R-6 (northwest)
3	93-4-123-191-1020	3rd Ave	State of Wi DNR	C-1	C-3
3	93-4-123-191-1470	4th Ave	Kenosha County	C-1	C-3
3	93-4-123-191-1475	4th Ave	State Of Wisconsin	C-1	C-3
4	93-4-123-192-0140	Sheridan Rd	Mills Holdings LLC	R-4 (ALHO)	R-4 (AGO)
4	93-4-123-192-0150	Sheridan Rd	Mills Holdings LLC	R-4 (ALHO)	R-4 (AGO)
4	93-4-123-193-0101	Sheridan Rd	Mills Holdings LLC	R-4 (ALHO)	R-4 (AGO)
4	93-4-123-193-0150	Sheridan Rd	Archeological Conservancy	R-4 (ALHO), C-2	C-3
4	93-4-123-194-0418	102nd St	State of Wi DNR	R-5	C-3
4	93-4-123-194-0419	102nd St	State of Wi DNR	R-5	C-3
4	93-4-123-194-0420	4th Ave	State of Wi DNR	R-5	C-3
4	93-4-123-194-0630	10027 Sheridan Rd	Joseph E. Day	R-5 (UHO)	R-5
4	93-4-123-194-0635	10043 Sheridan Rd	Murray and Kay Jackson	R-5 (UHO)	R-5
4	93-4-123-194-0640	10059 Sheridan Rd	Wilfred T. Zukeran	R-5 (UHO)	R-5
4	93-4-123-194-0645	1158 101st St	Michael T and Briana E. Aiken	R-5 (UHO)	R-5
4	93-4-123-194-0650	101st St	Kathleen Murphy	R-5 (UHO)	R-5
4	93-4-123-194-0655	11th Ave	Kathleen Murphy	R-5 (UHO)	R-5
4	93-4-123-194-0660	11th Ave	Kathleen Murphy	R-5 (UHO)	R-5
4	93-4-123-194-0665	11th Ave	Kathleen Murphy	R-5 (UHO)	R-5
4	93-4-123-194-0945	1103 101st St	Marilou Nolder	R-5 (UHO)	R-5
4	93-4-123-194-0950	11th Ave	Jacqueline A. Zafer	R-5 (UHO)	R-5
4	93-4-123-194-0955	10128 11th Ave	Santos and Ambrocja Mojica	R-5 (UHO)	R-5
4	93-4-123-194-0960	10144 11th Ave	Melvin T and Tammy L White	R-5 (UHO)	R-5
4	93-4-123-194-0965	10189 Sheridan Rd	WJC LLC	R-5 (UHO)	R-5
4	93-4-123-194-0970	10201 Sheridan Rd	Valerie A. Rieckenberg and Lyndi L Galdonik	R-5 (UHO)	R-5
4	93-4-123-194-0975	10215 Sheridan Rd	Fernando and Kimm L Peters	R-5 (UHO)	R-5

Area	TaxKeyNumber	Address	Owner (Jan 14, 2010)	Existing Zoning	New Zoning
4	93-4-123-194-0980	10229 Sheridan Rd	WJC LLC	R-5 (UHO)	R-5
4	93-4-123-194-1000	10243 Sheridan Rd	Asuncion Ramos	R-5 (UHO)	R-5
4	93-4-123-194-1005	10257 Sheridan Rd	Jeffrey D and Heather K Van Wie	R-5 (UHO)	R-5
4	93-4-123-194-1010	10271 Sheridan Rd	James A and Larua K Labreche	R-5 (UHO)	R-5
4	93-4-123-194-1015	10285 Sheridan Rd	Adrian and Wilma Segura	R-5 (UHO)	R-5
4	93-4-123-194-1020	Sheridan Rd	Joe and Aimee E Arreguin	R-5 (UHO)	R-5
4	93-4-123-194-1025	10307 Sheridan Rd	Joe and Aimee E Arreguin III	R-5 (UHO)	R-5
4	93-4-123-194-1030	10325 Sheridan Rd	Todd L and Sandra M Digirolamo	R-5 (UHO)	R-5
4	93-4-123-194-1035	10343 Sheridan Rd	Christopher S and Sandra Miks	R-5 (UHO)	R-5
4	93-4-123-194-1040	Sheridan Rd	Joseph and Anna Ingram	R-5 (UHO)	R-5
4	93-4-123-194-1045	10379 Sheridan Rd	WJC LLC	R-5 (UHO)	R-5
4	93-4-123-194-1050	1196 104th St	Daniel D. Cheney	R-5 (UHO)	R-5
4	93-4-123-194-1075	11th Ave	DNR	R-5 (UHO)	C-1
4	93-4-123-194-1080	11th Ave	DNR	R-5 (UHO)	C-1
4	93-4-123-194-1095	11th Ave	Village Of Pleasant Prairie	R-5 (UHO)	PR-1
4	93-4-123-194-1100	11th Ave	Village Of Pleasant Prairie	R-5 (UHO)	PR-1
4	93-4-123-194-1110	103rd St	DNR	R-5 (UHO)	C-1
4	93-4-123-194-1115	103rd St	DNR	R-5 (UHO)	C-1
4	93-4-123-194-1120	103rd St	DNR	R-5 (UHO)	C-1
4	93-4-123-194-1125	103rd St	DNR	R-5 (UHO)	C-1
4	93-4-123-194-1130	103rd St	DNR	R-5 (UHO)	C-1
4	93-4-123-194-1135	103rd St	DNR	R-5 (UHO)	C-1
4	93-4-123-194-1140	103rd St	DNR	R-5 (UHO)	C-1
4	93-4-123-194-1145	103rd St	DNR	R-5 (UHO)	C-1
4	93-4-123-194-1150	103rd St	DNR	R-5 (UHO)	C-1
4	93-4-123-194-1155	103rd St	DNR	R-5 (UHO)	C-1
4	93-4-123-194-1160	103rd St	DNR	R-5 (UHO)	C-1
4	93-4-123-194-1165	103rd St	DNR	R-5 (UHO)	C-1
4	93-4-123-194-1170	103rd St	DNR	R-5 (UHO)	C-1
4	93-4-123-194-1175	103rd St	DNR	R-5 (UHO)	C-1
4	93-4-123-194-1180	103rd St	DNR	R-5 (UHO)	C-1
4	93-4-123-194-1185	103rd St	DNR	R-5 (UHO)	C-1
4	93-4-123-194-1190	103rd St	DNR	R-5 (UHO)	C-1
4	93-4-123-194-1195	103rd St	DNR	R-5 (UHO)	C-1
4	93-4-123-194-1200	103rd St	DNR	R-5 (UHO)	C-1
4	93-4-123-194-1205	103rd St	DNR	R-5 (UHO)	C-1
4	93-4-123-194-1210	103rd St	DNR	R-5 (UHO)	C-1
4	93-4-123-194-1215	103rd St	DNR	R-5 (UHO)	C-1
4	93-4-123-194-1250	104th St	DNR	R-5 (UHO)	C-1
4	93-4-123-194-1255	104th St	DNR	R-5 (UHO)	C-1
4	93-4-123-194-1260	104th St	DNR	R-5 (UHO)	C-1
4	93-4-123-194-1265	104th St	DNR	R-5 (UHO)	C-1
4	93-4-123-194-1270	104th St	DNR	R-5 (UHO)	C-1
4	93-4-123-194-1275	104th St	DNR	R-5 (UHO)	C-1
4	93-4-123-194-1280	104th St	DNR	R-5 (UHO)	C-1
4	93-4-123-194-1285	104th St	DNR	R-5 (UHO)	C-1
4	93-4-123-194-1290	104th St	DNR	R-5 (UHO)	C-1
4	93-4-123-194-1295	104th St	DNR	R-5 (UHO)	C-1
4	93-4-123-194-1300	104th St	DNR	R-5 (UHO)	C-1
4	93-4-123-194-1305	104th St	DNR	R-5 (UHO)	C-1
4	93-4-123-194-1310	104th St	DNR	R-5 (UHO)	C-1
4	93-4-123-194-1345	101st St	Village Of Pleasant Prairie	R-5	I-1
4	93-4-123-194-1350	101st St	Village Of Pleasant Prairie	R-5	I-1
4	93-4-123-194-1406	102nd St	Village Of Pleasant Prairie	R-5 (UHO)	PR-1
4	93-4-123-194-1460	8th Ave	DNR	R-5 (UHO)	C-1
4	93-4-123-292-0405	Lakeshore Dr	Village Of Pleasant Prairie	R-5	PR-1
4	93-4-123-293-0385	115th St	County Of Kenosha	C-1, R-5	C-1
4	93-4-123-293-0790	113th St	State of Wi DNR	R-5 and C-1	C-3
4	93-4-123-293-0900	3rd Ave	Village Of Pleasant Prairie	R-5	PR-1
4	93-4-123-293-0925	12th Ct	County Of Kenosha	R-5	C-1
4	93-4-123-293-0970	3rd Ave	County Of Kenosha	C-1, R-5	C-1
4	93-4-123-301-0205	4th Ave	State of Wi DNR	C-1 and R-5	C-3
4	93-4-123-301-0720	8th Ave	State of Wi DNR	R-5 (UHO)	C-3
4	93-4-123-301-0725	8th Ave	State of Wi DNR	R-5 (UHO)	C-3
4	93-4-123-301-0970	10909 Sheridan Rd	PSN LLC	R-4 (UHO)	R-4
4	93-4-123-302-0006	10936 Sheridan Rd	Captain Mike's Kenosha Real Estate LLC	R-4 (UHO)	R-4
4	93-4-123-302-0101	Sheridan Rd	Kensoah Southshore Properties LLC	R-4 (AGO)	wetlands to C-1
4	93-4-123-302-0210	10606 Sheridan Rd	Louis and Ayda C Saldivar Trustees of Saldivar Living Trust	R-4 (UHO)	R-4
4	93-4-123-302-0220	10534 Sheridan Rd	Melvin Surdel	R-4 (UHO)	R-4
4	93-4-123-302-0230	10528 Sheridan Rd	Melvin Surdel	R-4 (UHO)	R-4

Area	TaxKeyNumber	Address	Owner (Jan 14, 2010)	Existing Zoning	New Zoning
4	93-4-123-302-0242	Sheridan Rd	Donald J. Ursin Trustee of the Donald J Trust dated 4/12/84	R-4 (UHO)	R-4
4	93-4-123-302-0540	10617 22nd Ave	Louis Hilleland	R-4	wetlands to C-1
4	93-4-123-302-0560	22nd Ave	Louis A and Krystyna Tricoli	R-4 (AGO)	wetlands to C-1 non wetlands to R-3 (UHO)
4	93-4-123-304-1641	8th Ave	Village Of Pleasant Prairie	R-6	PR-1
4	93-4-123-311-0070	Sheridan Rd	Country Builders and Developers Inc.	A-2 and C-1	wetlands to C-1 non wetlands to A-2
4	93-4-123-311-0201	Sheridan Rd	BMW Land LLC	A-2, C-2 and C-1	wetlands to C-1 non wetlands to A-2
4	93-4-123-311-0204	Sheridan Rd	Robert Carver, Charlotte D Carver, Paul Thiele and Gregory Kitzmiller	A-2 and C-1	wetlands to C-1 non wetlands to A-2
4	93-4-123-312-0200	116th St	RLSR Enterprises LLP		add AGO to all existing zoning designations
4	93-4-123-314-0045	12506 Sheridan Rd	RJC Properties LLC	B-2	wetlands to C-1
4	93-4-123-314-0050	Sheridan Rd	Cousins Investment Inc	B-2	wetlands to C-1
4	93-4-123-314-0055	Sheridan Rd	Sheridan Investments LLC	B-2	wetlands to C-1
4	93-4-123-314-0060	12622 Sheridan Rd	Sheridan Road Partnership LLC	B-2	wetlands to C-1
4	93-4-123-322-0243	Lakeshore Dr	The Nature Conservancy	R-5, C-1	C-3
4	93-4-123-322-0244	Lakeshore Dr	The Nature Conservancy	R-5, C-1	C-3
4	93-4-123-323-1330	2nd Ct	William and Carter O'Brien	R-5 (UHO)	C-1
4	93-4-123-323-1335	2nd Ct	William and Carter O'Brien	R-5 (UHO)	C-1
4	93-4-123-323-1510	127th St	Shukiat Tang	R-5 (UHO)	C-1
4	93-4-123-323-1535	127th St	Shukiat Tang	R-5	C-1
4	93-4-123-323-1540	127th St	Shukiat Tang	R-5	C-1
4	93-4-123-323-1545	127th St	Stephen and Christina J Bushy	R-5	C-1
4	93-4-123-323-1550	127th St	Gabor A and Karen M Bushy	R-5	C-1
4	93-4-123-323-1555	127th St	Veljko S and Rita D Corak	R-5	C-1
4	93-4-123-323-1560	127th St	Veljko S and Rita D Corak	R-5	C-1
4	93-4-123-323-1595	126th St	Veljko S and Rita D Corak	R-5	C-1
4	93-4-123-323-1600	126th St	Veljko S and Rita D Corak	R-5	C-1
4	93-4-123-323-1705	125th St	John F and Jeanette W Burke	R-5	C-1
4	93-4-123-323-1745	1st Ct	Nature Conservancy	R-5	C-3

Any land located within a FPO, Floodplain Overlay District, LUSA, Limited Urban Service Overland District or within a shoreland jurisdiction will remain unchanged.

A-1, Agricultural Preservation District

A-2, General Agricultural District

A-3, Limited Agricultural District (new name)

A-4, Agricultural Land Holding District

R-2, R-3, R-4, R4.5, R-5 or R-6, Urban Single Family

R-9 and R-11, Multi-family Residential District

R-12, Manufactured Home/Mobile Home Park

B-1, Neighborhood Business District

B-2, Community Business District

B-3, Regional Retail Business District

B-4, Freeway Service Business District

B-5, Freeway Office District

M-1, Limited Manufacturing District (new name)

M-2, General Manufacturing District (new name)

M-3, Mineral Extraction and Landfill District

M-4, Power Plant District (new district)

I-1, Institutional District

PR-1, Neighborhood Park-Recreational District

C-1, Lowland Resource Conservancy District

C-2, Upland Resource Conservancy District

C-3, Scientific and Natural Resources Conservancy District

APO, Agricultural Preservation Overlay District

AGO, General Agricultural Overlay District

ALHO, Agricultural Land Holding Overlay District

UHO, Urban Landholding Overlay District

PUD, Planned Unit Development Overlay District

This Zoning Map Amendment excludes the following Tax Parcel Numbers as shown on this map: Tax Parcel Numbers: 91-4-122-074-0650; 91-4-122-081-0131 and 92-4-122-172-0300.

Exhibit A of Ord. #10-24 Area 1

This Zoning Map Amendment excludes the following Tax Parcel Number as shown on this map: Tax Parcel Number: 91-4-122-094-0150.

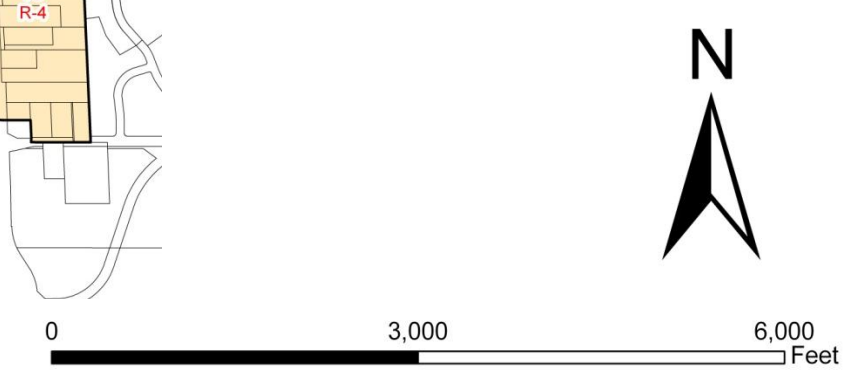
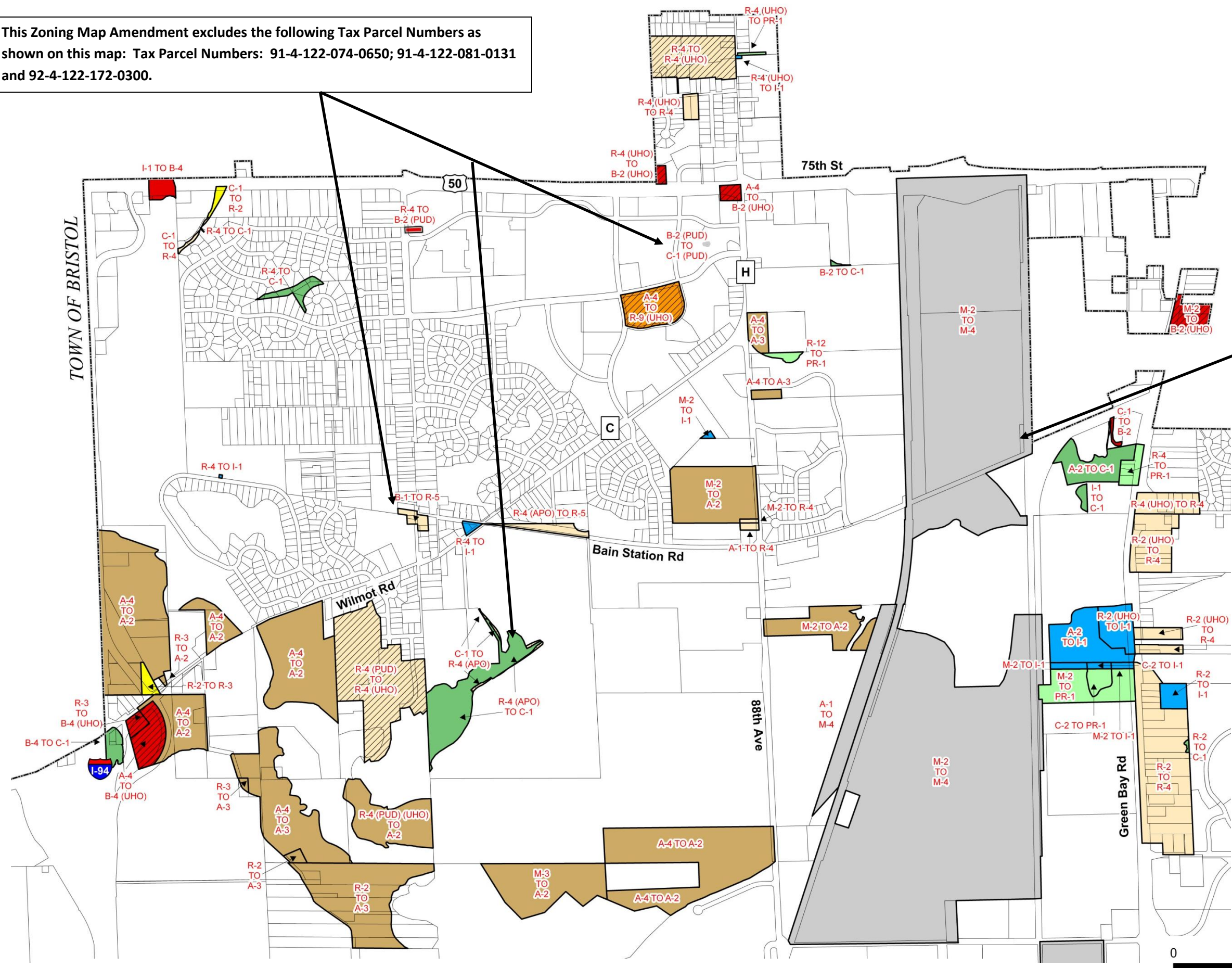

Note: No zoning boundary changes are proposed to lands located in the FPO, Floodplain Overlay District; LUSA, Limited Urban Service Area Overlay District; or lands within a shoreland jurisdictional area.

Exhibit A
of Ord. #10-24
Area 2

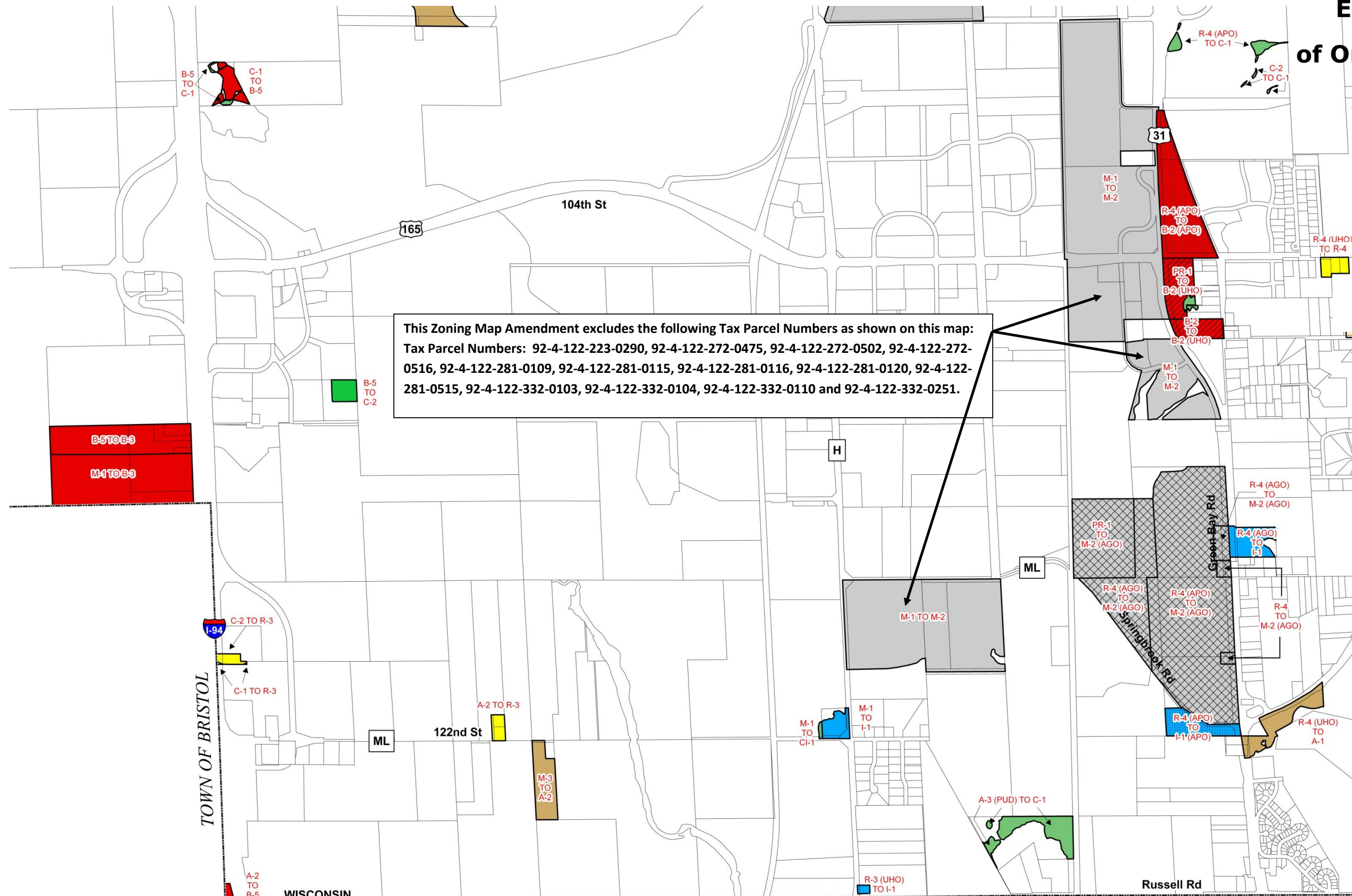

Note: No zoning boundary changes are proposed to lands located in the FPO, Floodplain Overlay District; LUSA, Limited Urban Service Area Overlay District; or lands within a shoreland jurisdictional area.



Exhibit A
of Ord. #10-24
Area 3

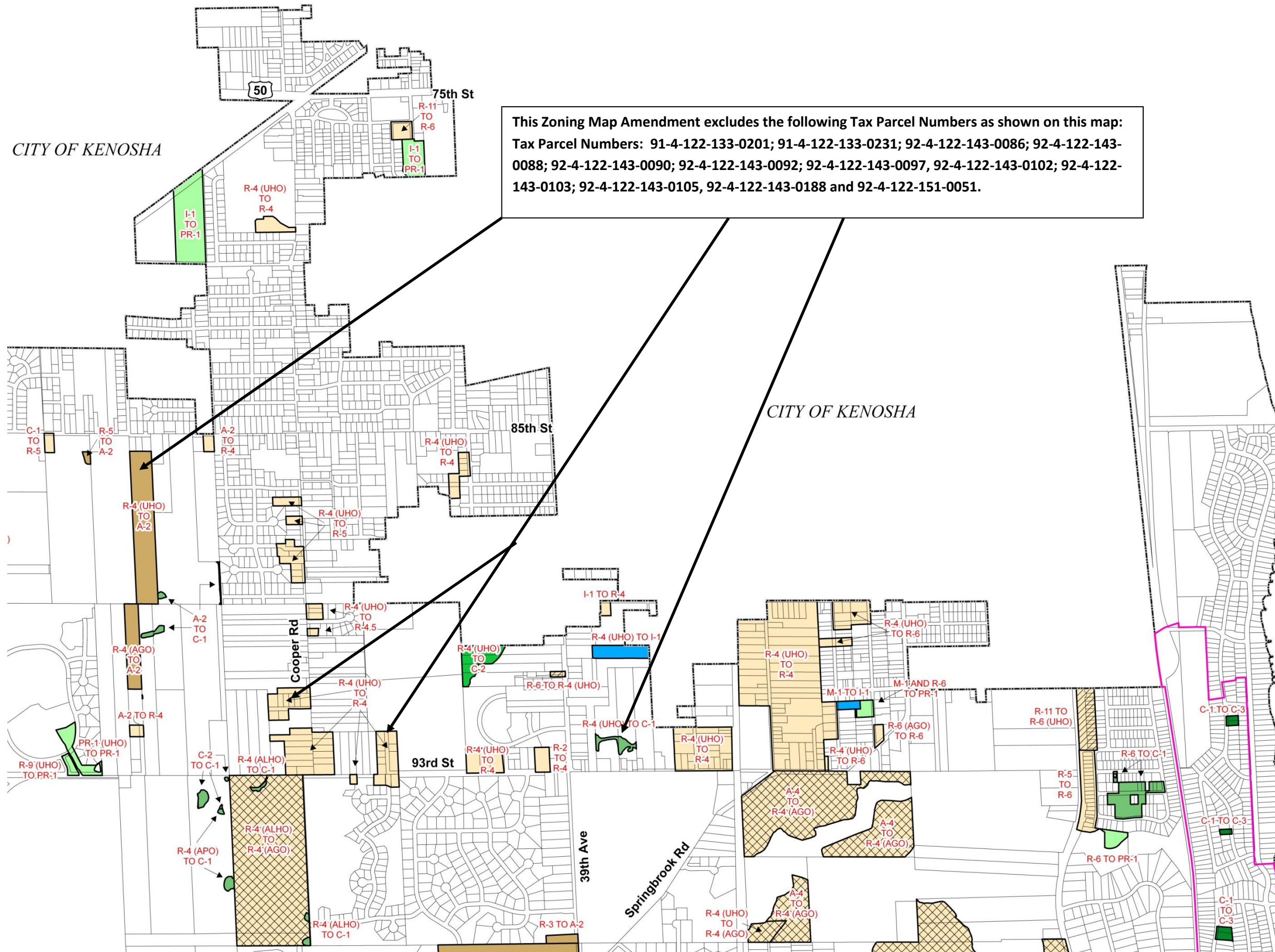

Note: No zoning boundary changes are proposed to lands located in the FPO, Floodplain Overlay District; LUSA, Limited Urban Service Area Overlay District; or lands within a shoreland jurisdictional area.

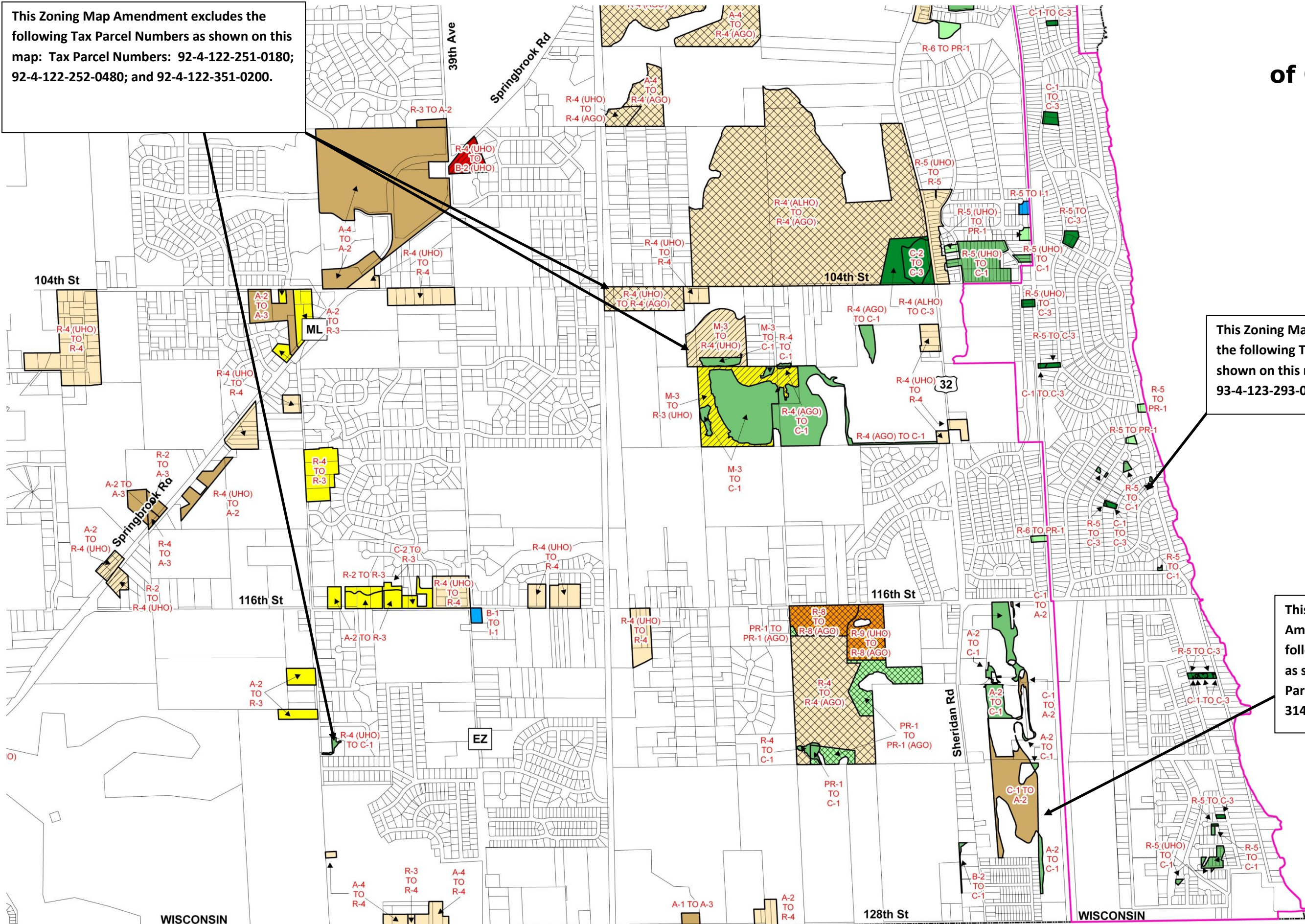

Exhibit A of Ord. #10-24 Area 4

This Zoning Map Amendment excludes the following Tax Parcel Numbers as shown on this map: Tax Parcel Numbers: 92-4-122-251-0180; 92-4-122-252-0480; and 92-4-122-351-0200.

This Zoning Map Amendment excludes the following Tax Parcel Number as shown on this map: Tax Parcel Number: 93-4-123-293-0640.

This Zoning Map Amendment excludes the following Tax Parcel Number as shown on this map: Tax Parcel Number: 93-4-123-314-0410.



Note: No zoning boundary changes are proposed to lands located in the FPO, Floodplain Overlay District; LUSA, Limited Urban Service Area Overlay District; or lands within a shoreland jurisdictional area.

