

RECEIVED

By CERTIFICATE OF NEED PROGRAM at 2:07 pm, Jun 01, 2021



CN21-76

**Certificate of Need Application
Kidney Disease Treatment Facilities
Nonspecial Circumstance Projects**

Certificate of Need applications must be submitted with a fee in accordance with Washington Administrative Code [\(WAC\) 246-310-990](#).

Application is made for a Certificate of Need in accordance with provisions in Revised Code of Washington [\(RCW\) 70.38](#) and [WAC 246-310](#), rules and regulations adopted by the Washington State Department of Health. I attest that the statements made in this application are correct to the best of my knowledge and belief.

Signature and Title of Responsible Officer Casey Stowell Regional Vice President – Pacific Northwest Fresenius Medical Care North America	Date: June 1, 2021
Email Address Casey.Stowell@fmc-na.com	Telephone Number: 503-506-9066 <i>Casey Stowell</i>
Legal Name of Applicant Renal Care Group Northwest, Inc. (“RCG”)	Provide a brief project description (example: # of stations/location) Three (3) station expansion to the currently CN- approved FKC Aberdeen clinic.
Address of Applicant 20900 SW 115 th Ave. Suite 190 Tualatin OR 97062	Estimated capital expenditure: \$61,092
This application is submitted under (check one box only): [X] Concurrent Review Cycle 1 – Non Special Circumstances [] Concurrent Review Cycle 2 – Non Special Circumstance	

Identify the Planning Area for this project as defined in WAC 246-310-800(15). Grays Harbor ESRD Planning Area
--

Table of Contents

Applicant Description 4

Project Description 6

Certificate of Need Review Criteria 9

 A. Need (WAC 246-310-210) 9

 B. Financial Feasibility (WAC 246-310-220)..... 15

 C. Structure and Process (Quality) of Care (WAC 246-310-230) 20

 D. Cost Containment (WAC 246-310-240) 27

List of Tables

Table 1. Grays Harbor County Dialysis Planning Area Providers..... 9

Table 2. Grays Harbor County Dialysis Planning Area Provider Utilization – 4Q2020..... 9

Table 3. Grays Harbor County Dialysis Planning Area Year-End Resident In-Center Hemodialysis Patients and Annual Rate of Change from Prior Year. 10

Table 4. Grays Harbor County Dialysis Planning Area Projected Year-End Resident In-Center Hemodialysis Patients. Linear Projection..... 11

Table 5. Grays Harbor County. Analysis of Current Supply vs. Net Station Need 11

Table 6. FKC Aberdeen Historical Utilization..... 12

Table 7. FKC Aberdeen Utilization Forecast..... 12

Table 8. FKC Aberdeen Patient Origin, 2020 13

Table 9. FKC Aberdeen Capital Expenditures, by Type 16

Table 10. FKC Aberdeen Dialysis Center, Payer Mix, by Revenue and by Patient 18

Table 11. FKC Aberdeen, Historical and Proposed Staffing, by FTE and Position 20

Table 12. Names and License Numbers of Current Staff at FKC Aberdeen 22

Table 13. List of ancillary and support agreements for FKC Aberdeen 23

Table 14. Alternatives Analysis: Promoting Access to Healthcare Services. 27

Table 15. Alternatives Analysis: Promoting Quality of Care. 28

Table 16. Alternatives Analysis: Promoting Cost and Operating Efficiency. 28

Table 17. Alternatives Analysis: Legal Restrictions. 28

List of Exhibits

- Exhibit 1. Organizational Chart
- Exhibit 2. Facilities Owned and Operated by FMCNA
- Exhibit 3. State Licensing and Certification Entities
- Exhibit 4. Letter of Intent
- Exhibit 5A. Single Line Drawing — Existing
- Exhibit 5B. Single Line Drawing — Proposed
- Exhibit 6. Charity Care/Indigence Policy
- Exhibit 7A. Patient Admission Policy
- Exhibit 7B. Patient Rights and Responsibilities Policy
- Exhibit 7C. Patient Rights and Responsibilities List
- Exhibit 7D. Patient Acknowledgement of Receipt of Rights and Responsibilities
- Exhibit 7E. Patient Nondiscrimination
- Exhibit 8A. Financial Statement—Historical
- Exhibit 8B. Financial Statement—Forecasts
- Exhibit 8C. Financial Statement—Combined
- Exhibit 9. Medical Director Agreement
- Exhibit 10A. Lease Agreement
- Exhibit 10B. Proof of Landlord Land Ownership
- Exhibit 10C. Zoning Documentation
- Exhibit 11. List of Equipment
- Exhibit 12. Financial Commitment Letter
- Exhibit 13. Audited Financial Statements-Fresenius Medical Care
- Exhibit 14. Transfer/Affiliation Agreement

Applicant Description

1. Provide the legal name(s) and address(es) of the applicant(s)

Note: The term “applicant” for this purpose includes any person or individual with a ten percent or greater financial interest in the partnership or corporation or other comparable legal entity.

The legal name of the applicant is Renal Care Group Northwest, Inc. (“RCG”), parent company – Fresenius Medical Care Holdings, Inc. d/b/a Fresenius Medical Care North America (“FMCNA”). The name of the existing facility related to the project is Fresenius Kidney Care Aberdeen (“FKC Aberdeen”).

The address of the applicant is:

20900 SW 115th Ave. Suite 190
Tualatin, OR 97062

2. Identify the legal structure of the applicant (LLC, PLLC, etc) and provide the UBI number.

RCG and its parent company, FMCNA, are for-profit corporations (Inc.). RCG’s UBI number is 602096155.

3. Provide the name, title, address, telephone number, and email address of the contact person for this application.

Casey Stowell
Regional Vice President – Pacific Northwest
Fresenius Medical Care North America
20900 SW 115th Ave. Suite 190
Tualatin, OR 97062
503.507.4967
Casey.Stowell@fmc-na.com

4. Provide the name, title, address, telephone number, and email address of the consultant authorized to speak on your behalf related to the screening of this application (if any).

Frank Fox, PhD.
Health Trends
511 NW 162nd St,
Shoreline, WA 98177
206.366.1550
frankgfox@comcast.net

5. Provide an organizational chart that clearly identifies the business structure of the applicant(s).

RCG is a subsidiary of FMCNA. Exhibit 1 contains a copy of the organizational chart depicting its relationship with RCG and FKC Aberdeen.

6. Identify all healthcare facilities owned, operated by, or managed by the applicant. This should include all facilities in Washington State as well as out-of-state facilities. The following identifying information should be included:

- **Facility Name(s)**
- **Facility Location**
- **Facility License Number**
- **Facility CMS Certification Number**
- **Facility Accreditation Status**

FMCNA owns, operates, and manages facilities throughout the country. Information on these facilities and contact information for the State agencies are included in Exhibits 2 and 3, respectively.¹

¹ Fresenius Medical Care Holdings, Inc. d/b/a Fresenius Medical Care North America, the parent company of the applicant, is also the parent company to numerous other subsidiary companies which offer a range of health care services and products in North America. For the purpose of responding to question 6, the applicant is responding to such questions with respect to dialysis clinics owned, operated or managed by Fresenius Medical Care Holdings, Inc. and its subsidiaries.

Project Description

1. Provide the name and address of the existing facility, if applicable.

The name of the existing facility related to the project is Fresenius Kidney Care Aberdeen (“FKC Aberdeen”).

The address of the existing provider², FKC Aberdeen, is:

515 North Thornton St.
Aberdeen, WA 98520

2. Provide the name and address of the proposed facility. If an address is not yet assigned, provide the county parcel number and the approximate timeline for assignment of the address.

This question is not applicable. This project requests approval for additional stations at an existing CN-approved provider.

3. Provide a detailed description of the proposed project.

Pursuant to Washington Administrative Code (“WAC”) 246-310-806, for Nonspecial Circumstance Cycle 1, RCG is requesting CN approval to expand its current CN-approved seventeen³ (17) station facility, FKC Aberdeen, to a twenty (20) station facility, increasing the number of stations in the Grays Harbor County Dialysis Planning Area by three (3) in-center stations.

4. Identify any affiliates for this project, as defined in [WAC 246-310-800\(1\)](#).

This question is not applicable.

5. With the understanding that the review of a Certificate of Need application typically takes 6-9 months, provide an estimated timeline for project implementation, below:

Event	Anticipated Month/Year
Assumed Completion of CN Review	January 2022
Design Complete	N/A
Construction Commenced	N/A
Construction Completed	N/A
Facility Prepared for Survey	May 2022

² Please note that consistent with Replacement Authorization #0100, FKC Aberdeen is currently relocating its existing stations from 2012 Industrial Parkway, Aberdeen Washington 98520 to 515 North Thornton Street, Aberdeen, Washington 98520. There will be no break in service in transitioning to the new relocated site. The anticipated first treatment date at the new site is anticipated in Summer 2021, well in advance of the assumed completion of CN review (January 2022).

³ 16 in-center stations and 1 isolation station.

6. Identify the Month/Year the facility is expected to be operational as defined in [WAC246-310-800\(12\)](#).

Assuming uncontested CN-approval in January 2022, the expansion stations are expected to be operational by May 2022.

7. Provide a detailed description of the services represented by this project. For existing facilities, this should include a discussion of existing services and how these would or would not change as a result of the project. Services can include but are not limited to: in-center hemodialysis, home hemodialysis training, peritoneal dialysis training, a late shift (after 5:00 pm), etc.

FKC Aberdeen serves patients with end-stage renal disease. FKC Aberdeen offers in-center hemodialysis, home hemodialysis and peritoneal dialysis training and support for dialysis patients, a dedicated isolation area, and a dedicated bed station. FKC Aberdeen also offers an evening shift, beginning after 5 pm, for dialysis patients.

8. Fill out the table below identifying the current (if applicable) and proposed configuration of dialysis stations. Note – an exempt isolation station defined under WAC 246-310-800(9) would not be counted in the methodology, but would be included in the total count of certified in-center stations.

	Before		After	
	CMS Certified Stations	Stations Counted in the Methodology	CMS Certified Stations	Stations Counted in the Methodology
General Use In-center Stations	15	15	18	18
Permanent Bed Stations	1	1	1	1
Exempt Isolation Station	1	0	1	0
Isolation Station	0	0	0	0
Total Stations	17	16	20	19

9. Provide a general description of the types of patients to be served by the facility at project completion.

This project requests expansion of FKC Aberdeen' existing services. Therefore, FKC Aberdeen will continue to serve patients and provide services described above in response #7.

10. Provide a copy of the letter of intent that was already submitted according to [WAC246-310-080](#).

A copy of the letter of intent is included in Exhibit 4.

11. Provide single-line drawings (approximately to scale) of the facility, both before and after project completion. Reference [WAC 246-310-800\(11\)](#) for the definition of maximum treatment area square footage. Ensure that stations are clearly labeled with their square footage identified, and specifically identify future expansion stations (if applicable)

Please see Exhibit 5 for the required single line drawings and square footage calculations.

12. Provide the gross and net square feet of this facility. Treatment area and non- treatment area should be identified separately (see explanation above re: maximum treatment area square footage).

Please see Exhibit 5 for the single line drawing and corresponding square footage tables. The square footage for the facility is 10,921 gross square feet and 10,533 net square feet.

13. Confirm that the facility will be certified by Medicare and Medicaid. If this application proposes the expansion of an existing facility, provide the existing facility's Medicare and Medicaid numbers.

Medicare #: 502531

Medicaid #: 3990694

Certificate of Need Review Criteria

A. Need (WAC 246-310-210)

[WAC 246-310-210](#) provides general criteria for an applicant to demonstrate need for healthcare facilities or services. [WAC 246-310-800 through WAC 246-310-833](#) provide specific criteria for kidney disease treatment center applications. Documentation provided in this section must demonstrate that the proposed facility will be needed, available, and accessible to the community it proposes to serve. Some of the questions below only apply to existing facilities proposing to expand. If this does not apply to your project, so state.

1. List all other dialysis facilities currently operating in the planning area, as defined in [WAC 246-310-800\(15\)](#).

Please see Table 1 below for a provider list of certificate of need approved stations in the Grays Harbor County Dialysis Planning Area.

Table 1. Grays Harbor County Dialysis Planning Area Providers

NAME	Station Count*
FKC Aberdeen	16

*Station count excludes 1 isolation station

2. Provide utilization data for the facilities listed above, according to the most recent Northwest Renal Network / Comagine ESRD Network 16 modality report. Based on the standards in [WAC 246-310-812\(5\) and \(6\)](#), demonstrate that all facilities in the planning area either:
 - a) have met the utilization standard for the planning area;
 - b) have been in operation for three or more years; or
 - c) have not met the timeline represented in their Certificate of Need application.

Table 2 below presents the utilization reported by Grays Harbor County Dialysis Planning Area provider(s) according to the applicable Northwest Renal Network (“NWRN”) modality report (December 30, 2020).

Table 2. Grays Harbor County Dialysis Planning Area Provider Utilization – 4Q2020

Facility	Number of Stations*	Number of Patients Per Quarterly In-Center Data	Patients/ Station
FKC Aberdeen	16	83	5.19

*Station count excludes 1 isolation station

Source: Northwest Renal Network Modality Reports, 12/30/20

As demonstrated in Table 2, FKC Aberdeen is above the 4.5 occupancy standard.

3. Complete the methodology outlined in [WAC 246-310-812](#). For reference, copies of the [ESRD Methodology](#) for every planning area are available on our website. Please note, under [WAC 246-310-812\(1\)](#), applications for new stations may only address projected station need in the planning area where the facility is to be located, unless there is no existing facility in an adjacent planning area. If this application includes an adjacent planning area, station need projections for each planning area must be calculated separately.

In-center dialysis station need was determined by applying the five-step methodology set forth in WAC 246-310-812. The specific methodology applied to the Grays Harbor County Dialysis Planning Area is detailed below:

Step (a)
Determine the Type of Regression Analysis to be Used

Determine the type of regression analysis to be used to project resident in-center station need by calculating the annual growth rate in the planning area using the end-of-year number of resident in-center patients for each of the previous six consecutive years, concluding with the base year.

(i) If the planning area has experienced less than six percent growth in any of the previous five annual changes calculations, use linear regression to project station need; or

(ii) If the planning area has experienced six percent or greater growth in each of the previous five annual changes, use nonlinear (exponential) regression to project station need.

Table 3 details the year-end number of in-center hemodialysis patients in the Grays Harbor County Dialysis Planning Area. As Table 3 demonstrates, growth in years 2017, 2018, and 2020 were less than 6%. As such, a linear regression is to be used to project station need.

Table 3. Grays Harbor County Dialysis Planning Area Year-End Resident In-Center Hemodialysis Patients and Annual Rate of Change from Prior Year.

Year	2015	2016	2017	2018	2019	2020
Number of Patients	77	82	83	79	88	83
Rate of Change from Prior Year	--	6.5%	1.2%	-4.8%	11.4%	-5.7%

Source: Northwest Renal Network Modality Reports. Please see also <https://www.doh.wa.gov/Portals/1/Documents/Pubs/KDGraysHarbor.pdf>

Step (b)
Project the Number of Resident In-Center Patients

Project the number of resident in-center patients in the projection year using the regression type determined in (a) of this subsection. When performing the regression analysis use the previous five consecutive years of end-of-year data concluding with the base year.

Per WAC, the projection year for dialysis station need is defined as the fifth year after the base year. The base year is defined as the most recent calendar year for which December 31 data is

available as of the first day of the application submission period from the *Northwest Renal Network's Modality Report*. In this case, the base year is 2020 and the projection year is 2025. Accordingly, Table 4 details the number of projected in-center patients in the Grays Harbor County Dialysis Planning Area in the years 2021 – 2025 using a linear regression.

Table 4. Grays Harbor County Dialysis Planning Area Projected Year-End Resident In-Center Hemodialysis Patients. Linear Projection.

Year	2021	2022	2023	2024	2025
Number of Patients	85	86	87	87	88

Source: Applicant. Please see also

<https://www.doh.wa.gov/Portals/1/Documents/Pubs/KDGraysHarbor.pdf>

Step (c)

Determine the Number of Dialysis Stations Needed

Determine the number of dialysis stations needed to serve resident in-center patients in the planning area in the projection year by dividing the result of (b) of this subsection by the appropriate resident in-center patient per station number from subsection (3) of this section. In order to assure access, fractional numbers are rounded up to the nearest whole number.

As noted above, the projection year is 2025. For the Grays Harbor County Dialysis Planning Area, the appropriate resident in-center patient per station number is 4.8. Assuming 88 patients in 2025 (step b), dividing by 4.8 and rounding up yields nineteen (19) total stations needed in 2025.

Step (d)

Determine Net Station Need

To determine the net station need for a planning area, subtract the number calculated in (c) of this subsection from the total number of certificate of need approved stations located in the planning area. This number does not include the one department recognized exempt isolation station defined in WAC 246-310-800(9). For example, a kidney dialysis facility that is certificate of need approved and certified for eleven stations would subtract the one exempt isolation station and use ten stations for the methodology calculations.

Subtracting existing stations from 2025 need identifies a net station need of three (3) stations.

Table 5. Grays Harbor County. Analysis of Current Supply vs. Net Station Need

	Stations
FKC Aberdeen	16
Total Supply	16
2025 Projected Need	19
Net Station Need	3

Source: Applicant. Please see also

<https://www.doh.wa.gov/Portals/1/Documents/Pubs/KDGraysHarbor.pdf>

4. For existing facilities, provide the facility’s historical utilization for the last three fullcalendar years.

Table 6. FKC Aberdeen Historical Utilization.

	2018	2019	2020
Total in-center stations*	16	16	16
Total in-center patients	84	89	89
Total in-center treatments	12,109	13,094	13,243
Total home patients	10	13	10
Total home treatments	1,612	2,267	1,844

*Station count excludes 1 isolation station. Any patients included in table above requiring medically necessary isolation had access to Aberdeen’s one isolation room.

5. Provide projected utilization of the proposed facility for the first three full years of operation. For existing facilities, also provide the intervening years between historical and projected. Include all assumptions used to make these projections.

Table 7. FKC Aberdeen Utilization Forecast

	2021	Jan-Apr 2022	May-Dec 2022	2023	2024	2025
Total in-center stations*	16	16	19	19	19	19
Total in-center patients	89	89	92	93	93	94
Total in-center treatments	13,243	4,414	9,126	13,838	13,838	13,987
Total home patients	10	10	10	10	10	11
Total home treatments	1,844	615	1,229	1,844	1,844	2,028

*Station count excludes 1 isolation station. Any patients included in table above requiring medically necessary isolation had access to Aberdeen’s one isolation room.

Table 7 presents the projected utilization at FKC Aberdeen. Given the three additional station is anticipated to become operational by May 2022, the first full year of operation will be 2023.

Utilization Forecast Methodology

Please see below for a description of the methodology used to construct the in-center and home patient projections.

In-Center Patients

The intervening in-center utilization is based on CY2020 utilization. Incremental growth for in-center patient is assumed when the new stations become operational (May 2022) and is based on the cumulative incremental growth featured in step (b) of the need methodology which is added to the 2020 FKC Aberdeen in-center patient census (see Table 6). It is assumed the number of treatments per patient is 148.8 treatments per year based on CY2020 utilization.

Home Patients

Home projections are forecasted at 11.1% of in-center patients, rounded to the nearest whole number (based on CY2020 utilization). It is assumed the number of home treatments per patient is 184.4 treatments per year based on CY2020 utilization.

6. For existing facilities, provide patient origin zip code data for the most recent full calendar year of operation.

Table 8. FKC Aberdeen Patient Origin, 2020

Zipcode	Jan	Feb	Mar	Apr	May	Jun	Jul	Aug	Sep	Oct	Nov	Dec
98331					1	1	1	1	1			
98520	29	31	28	29	29	29	27	26	26	27	27	27
98535							1	1	1	1	1	1
98537	2	2	1	1	2	2	2	1	1	1	1	1
98541	13	13	12	12	11	11	12	13	11	11	11	10
98547	1	1	1	1	1	1	1	1	1	1	1	1
98550	15	15	16	13	13	12	12	13	14	14	14	14
98557	1	1	1	1	1	1	2	2	2	2	2	2
98563	10	10	10	11	11	10	12	12	12	12	10	10
98569	13	13	12	12	12	12	10	11	12	11	11	11
98571	1	1	1	1	1	2	2	2	2	2	2	2
98577	7	7	7	7	7	7	7	7	9	9	10	10
98583	1	1	1	1	1	1	1	1	1	1	1	1
98584		1	1					1	1	1		
98586	3	3	3	2	2	2	3	3	3	3	3	3
98587	1	1	1	1	1	1	1	1	1	1	1	1
98595	4	4	4	4	4	4	4	4	4	4	4	4

7. Identify any factors in the planning area that could restrict patient access to dialysis services. [WAC 246-310-210\(1\), \(2\)](#).

Patient access is critical to improving the health and quality of life of our patients. But patient access is multi-faceted and not simply represented by the aggregate number of stations available. Patients require access to the specific treatment modality and convenient hours of operation that meet their individual clinical and personal needs. Further, continuity of care with the same physician and dialysis care team is often integral to addressing patients' care need.

Patients with limited financial means also face additional barriers to care due to the financial burden of out-of-pocket expenses. However, RCG strives to address this issue for our patients when needed by providing charity in our Washington facilities. A copy of our charity care policy is contained in Exhibit 6.

8. Identify how this project will be available and accessible to low-income persons, racial and ethnic minorities, women, mentally handicapped persons, and other under-served groups. [WAC 246-310-210\(2\)](#)

All individuals identified as needing dialysis services will continue having access to FKC Aberdeen. FKC Aberdeen's admission policies prohibits discrimination on the basis of race, income, ethnicity, sex or handicap. A copy of the admission policy is contained in Exhibit 7.

A copy of our charity care policy is contained in Exhibit 6.

9. If this project proposes either a partial or full relocation of an existing facility, provide a detailed discussion of the limitations of the current site consistent with [WAC 246-310-210\(2\)](#).

This project does not entail either a partial or full relocation. Therefore, this question is not applicable.

10. If this project proposes either a partial or full relocation of an existing facility, provide a detailed discussion of the benefits associated with relocation consistent with [WAC 246-310-210\(2\)](#).

This project does not entail either a partial or full relocation. Therefore, this question is not applicable.

11. Provide a copy of the following policies:

- **Admissions policy**
- **Charity care or financial assistance policy**
- **Patient Rights and Responsibilities policy**
- **Non-discrimination policy**
- **Any other policies directly associated with patient access (example, involuntary discharge)**

Please find attached as exhibits the following documents:

- Exhibit 6. Charity Care/Indigence Policy
- Exhibit 7A. Patient Admission Policy
- Exhibit 7B. Patient Rights and Responsibilities Policy
- Exhibit 7C. Patient Rights and Responsibilities List
- Exhibit 7D. Patient Acknowledgement of Receipt of Rights and Responsibilities
- Exhibit 7E. Patient Nondiscrimination

B. Financial Feasibility ([WAC 246-310-220](#))

Financial feasibility of a dialysis project is based on the criteria in [WAC 246-310-220](#) and [WAC 246-310-815](#).

- 1. Provide documentation that demonstrates the immediate and long-range capital and operating costs of the project can be met. This should include but is not limited to:**
 - **Utilization projections.** These should be consistent with the projections provided under the Need section. Include all assumptions.
 - **Pro Forma financial projections for at least the first three full calendar years of operation.** Include all assumptions.
 - **For existing facilities proposing a station addition, provide historical revenue and expense statements, including the current year. Ensure these are in the same format as the pro forma projections. For incomplete years, identify whether the data is annualized.**

Please see Exhibit 8A for historical FKC Aberdeen expense and revenue statements. Exhibit 8B includes the required pro forma financial statements. Exhibit 8B also provides key financial pro forma assumptions and sources of information used to prepare the projections, including staffing salaries, wages, and benefits assumptions.

Utilization projections, including the assumptions used to derive the forecasts, are presented and discussed in Table 7 above and surrounding text.

- 2. Provide the following agreements/contracts:**
 - **Management agreement.**
 - **Operating agreement**
 - **Medical director agreement**
 - **Development agreement**
 - **Joint Venture agreement**

Note, all agreements above must be valid through at least the first three full years following completion or have a clause with automatic renewals. Any agreements in draft form must include a document signed by both entities committing to execute the agreement as submitted following CN approval.

A medical director agreement is included in Exhibit 9. All other agreements listed above are not applicable to the current request.

- 3. Provide documentation of site control. This could include either a deed to the site or a lease agreement for the site. If a lease agreement is provided, the terms must be for at least five years following project completion.**

Included in Exhibit 10A is a copy of the lease agreement for FKC Aberdeen between RCG (TENANT) and Aberdeen Renal Construction LLC (LANDLORD). Exhibit 10B contains property information from the Grays Harbor County Assessor's Office indicating Aberdeen Renal Construction LLC (LANDLORD) is the owner of the site.

- 4. Provide county assessor information and zoning information for the site. If zoning information for the site is unclear, provide documentation or letter from the municipal authorities showing the proposed project is allowable at the identified site.**

Please see Exhibit 10C for zoning documentation.

- 5. Complete the table below with the estimated capital expenditure associated with this project. Capital expenditure for the purposes of dialysis applications is defined under [WAC 246-310-800\(3\)](#). If you have other line items not listed below, include the definition of the line item. Include all assumptions used to create the capital expenditure estimate.**

Table 9. FKC Aberdeen Capital Expenditures, by Type

Item	Cost
a. Land Purchase	\$
b. Utilities to Lot Line	\$
c. Land Improvements	\$
d. Building Purchase	\$
e. Residual Value of Replaced Facility	\$
f. Building Construction	\$
g. Fixed Equipment (not already included in the construction contract)	\$ 4,896
h. Movable Equipment	\$ 56,196
i. Architect and Engineering Fees	\$
j. Consulting Fees	\$
k. Site Preparation	\$
l. Supervision and Inspection of Site	\$
m. Any Costs Associated with Securing the Sources of Financing (include interim interest during construction)	
1. Land	\$
2. Building	\$
3. Equipment	\$
4. Other	\$
n. Washington Sales Tax	Included in equipment above
Total Estimated Capital Expenditure	\$ 61,092

6. Identify the entity responsible for the estimated capital costs identified above. If more than one entity is responsible, provide breakdown of percentages and amounts for all.

Please see the tables included under Table 9 above. A breakdown of percentages by responsible party is provided below.

- FMCNA 100% and Landlord 0%.

7. Provide a non-binding contractor's estimate for the construction costs for the project.

There is no construction associated with the project. Therefore, this question is not applicable.

8. Provide a detailed narrative regarding how the project would or would not impact costs and charges for services. [WAC 246-310-220](#).

This project has no impact on either charges or payment, as reimbursement for kidney dialysis services is based on a prospective composite per diem rate. In the case of government payers, reimbursement is based on CMS (Center for Medicaid and Medicare) fee schedules which have nothing to do with capital expenditures by providers such as FMCNA. In the case of private sector payers, FMCNA negotiates national, state, and regional contracts with payers. These negotiated agreements include consideration/negotiation over a number of variables, including number of covered lives being negotiated; the provider's accessibility, including hours of operation; quality of care; the provider's patient education and outreach; its performance measures such as morbidity and/or mortality rates; and increasingly, consideration of more broad performance/quality measures, such as the CMS Quality Incentive Program ("QIP") Total Performance Score ("TPS").⁴

FMCNA does not negotiate any of its contracts at the facility-level, thus, the capital costs associated with the proposed FKC Aberdeen project would have no impact on payer negotiations or levels of reimbursement. In this regard, facility-level activities, such as number of FTEs, operating expenses or capital expenditures have no effect on negotiated rates, since such negotiations do not consider facility-level operations. As such, the proposed FKC Aberdeen project will have no effect on rates FMCNA would receive in the Grays Harbor County Dialysis Planning Area.

9. Provide documentation that the costs of the project, including any construction costs, will not result in an unreasonable impact on the costs and charges for healthservices in the planning area. [WAC 246-310-220](#).

See our response above for an explanation of the basis for FMCNA reimbursement. As described above, FMCNA does not negotiate any of its contracts at the facility-level, thus, the capital costs associated with the proposed FKC Aberdeen project will have no impact on payer negotiations or levels of reimbursement.

⁴ Please see: <http://www.cms.gov/Medicare/Quality-Initiatives-Patient-Assessment-Instruments/ESRDQIP/>

As a follow-up to this question regarding impacts on costs, charges and reimbursement, and what elements make up reimbursement, which is what the question focuses on, it should be noted that CMS has implemented QIP with the express purpose of linking payment for care directly to providers' performance on quality of care measures.⁵ Over time, all payers will adapt some or all of these same standards, and will increasingly tie reimbursement to TPS measures.

10. Provide the historical and projected payer mix by revenue and by patients using the example table below. If “other” is a category, define what is included in “other.”

Table 10. FKC Aberdeen Dialysis Center, Payer Mix, by Revenue and by Patient

Payor Class	Mix Based on Treatments	Mix based on Revenue
Medicare	78.4%	59.3%
Commercial	7.7%	27.0%
Medicaid	2.5%	1.4%
Medicare Adv	1.3%	1.3%
Medicaid Risk	6.5%	4.7%
Misc. Ins	3.2%	3.2%
Self Pay	0.4%	0.1%
Old Revenue Accounts	0.0%	3.1%
TOTAL	100%	100%

*Based on FKC Aberdeen CY2020 actuals.

**Projected is assumed to be based on historical.

11. If this project anticipates changes in payer mix percentages from historical to project, provide a brief explanation of why the changes are anticipated and any underlying assumptions.

The project's projected payer mix is based on FKC Aberdeen's CY2020 actuals.

12. Provide a listing of all new equipment proposed for this project. The list should include estimated costs for the equipment. If no new equipment is required, explain.

Please see Exhibit 11 for a list of new equipment.

⁵ As stated on the CMS website, referenced above, the ESRD QIP will reduce payments to ESRD facilities that do not meet or exceed certain performance standards. The maximum payment reduction CMS can apply to any facility is two percent. This reduction will apply to all payments for services performed by the facility receiving the reduction during the applicable payment year (PY). Payment reductions result when a facility's overall score on applicable measures does not meet established standards. CMS publicly reports facility ESRD QIP scores; these scores are available online on [Dialysis Facility Compare](#).

13. Identify the source(s) of financing (loan, grant, gifts, etc.) and provide supporting documentation from the source. Examples of supporting documentation include: a letter from the applicant's CFO committing to pay for the project or draft terms from a financial institution.

RCG will use existing reserves from its parent company, FMCNA, to fund this project. Exhibit 12 includes a letter from Mr. Mark Fawcett, Senior Vice President and Treasurer, attesting to the availability of funds and a commitment to this project

14. If this project will be debt financed through a financial institution, provide a repayment schedule showing interest and principal amount for each year over which the debt will be amortized. [WAC 246-310-220](#)

This is not applicable to the proposed project.

15. Provide the applicant's audited financial statements covering at least the most recent three years. [WAC 246-310-220](#)

Audited financial statements are included in Exhibit 13.

C. Structure and Process (Quality) of Care ([WAC 246-310-230](#))

- 1. Provide a table that shows FTEs [full time equivalents] by category for the proposed facility. If the facility is currently in operation, include at least the last three full years of operation, the current year, and the first three full years of operation following project completion. There should be no gaps in years. All staff categories should be defined.**

Historical and projected FTE staffing, by position and clinical setting, is provided below in Table 11.

Table 11. FKC Aberdeen, Historical and Proposed Staffing, by FTE and Position

Productive FTEs, by Type	2018	2019	2020	2021	Jan – Apr 2022	May - Dec 2022	2023	2024	2025
Admin/Management	1.00	1.00	1.00	1.00	1.00	1.00	1.00	1.00	1.00
Outpatient RN	10.05	5.00	4.39	4.39	4.39	4.60	4.65	4.65	4.70
Patient Care Technician	15.84	12.00	11.40	11.40	11.40	11.50	11.63	11.63	11.75
Equipment Technician	0.73	1.00	0.50	0.50	0.50	0.74	0.74	0.74	0.75
Social Worker	0.94	1.00	0.80	0.80	0.80	0.80	0.80	0.80	0.80
Dietitian	0.68	1.00	0.90	0.90	0.90	0.90	0.90	0.90	0.90
Secretary	0.65	1.00	0.80	0.80	0.80	0.80	0.80	0.80	0.80
Home Manager	0.08	0.50	0.20	0.20	0.20	0.2	0.2	0.2	0.2
Home RN	1.89	3.00	1.50	1.50	1.50	1.50	1.50	1.50	1.50
Total	31.85	25.50	21.49	21.49	21.49	22.04	22.22	22.22	22.40

Source: Applicant

- 2. Provide the assumptions used to project the number and types of FTEs identified for this project.**

Information and assumptions used to prepare Table 11 include:

- The wage and salary figures are based on FKC Aberdeen 2020 actuals. They are held constant over the forecast period.
- It is assumed a FTE (“full time equivalent”) employee works 2,080 hours per year.
- Non-productive hours are estimated at 10% of productive hours, based on FMCNA experience.
- Benefits are calculated at 35.6% of wages and salaries based on FKC Aberdeen’s 2020 actuals.
- FTEs for the intervening periods between historical actuals and project completion projections are based on 2020 actuals.
- The staff to patient ratio matrix below was used to construct minimum FTE counts for the projection years based on future patient counts presented in Table 7.

	Staff to Patient Ratios (FTE Staff)
PCT (1)	1:8
RN (2)	1:20
Equipment Technician (3)	1:125
Social Worker (3)	1:125
Dietician (3)	1:125
Secretary (3)	1:125
Nurse Manager (4)	1

- (1) A PCT works two shifts of patients each day, with 4 patients per shift.
- (2) A RN works two shifts of patients per day, with 10 patients per shift.
- (3) These FTEs are staffed based on staff-to-patient ratios identified in the table.
- (4) The Center for Medicare and Medicaid (“CMS”) requires that a dialysis facility be staffed with one FTE manager, irrespective of size of the facility or number of patients.

3. Identify the salaries, wages, and employee benefits for each FTE category.

Salary and benefit information, by FTE category and clinical setting, is contained in the pro forma financials (Exhibit 8B).

4. Provide the name and professional license number of the current or proposed medical director. If not already disclosed under 210(1) identify if the medical director is an employee or under contract.

FKC Aberdeen contracts with Niranjan Sivakumar, MD for medical director services. Dr. Sivakumar’s professional license number is MD60661919. A copy of the Medical Director agreement is included in Exhibit 9.

5. Identify key staff, if known. (nurse manager, clinical director, etc.)

FKC Aberdeen employs Diana Kolar as its manager/administrator.

6. For existing facilities, provide names and professional license numbers for current credentialed staff.

Please see Table 12 below.

Table 12. Names and License Numbers of Current Staff at FKC Aberdeen

Name	License Number	License Type
Poole,Kathy	RN60900748	Registered Nurse
Wakefield,Tonya Gina	RN60766873	Registered Nurse
Neeley,Nicholas A	RN60765764	Registered Nurse
Dawson,Kylie Lynn	RN60764947	Registered Nurse
Jandu,Harvinder Kaur	RN60532838	Registered Nurse
Mcdaniel,Christina	RN60222773	Registered Nurse
Brenner,Savannah Ryan Simone	HT61066398	Medical Assistant
Bailey,Nichole E	HT61010826	Medical Assistant
Honeycutt,Allena Ann	HT61002677	Medical Assistant
Thornhill,Bree Rae	HT61000456	Medical Assistant
Keighley,Debra Eilene	HT60977746	Medical Assistant
Kalenius,Kathryn Nicole	HT60816809	Medical Assistant
Graham,Nicole Renee	HT60810988	Medical Assistant
Pierpoint,Debra Anne	HT60645386	Medical Assistant
Murdoch,Alexandra Shea	HT60449889	Medical Assistant
Arias,Tiffany Star	HT60436473	Medical Assistant
Vordahl,Kimberly Jeanne	HT60417389	Medical Assistant
Collins,Lesliann P	HT60370360	Medical Assistant
Barnes,Julie	HT60368843	Medical Assistant
Kolar,Diana M	HT60364882	Cert Clinical Hemo Tech
Kolar,Diana M	HT60364882	Medical Assistant
Henke,Lindsey C	HT 60858014	Medical Assistant
Hunter,Jamie	DI60190153	Registered Dietitian
Gutierrez,Claudia	SC60507176	Licensed Social Worker
Seltmann,Rebecca	DI00000849	Registered Dietitian

7. Describe your methods for staff recruitment and retention. If any barriers to staff recruitment exist in the planning area, provide a detailed description of your plan to staff this project.

FKC Aberdeen is an operational dialysis facility, which is staffed with qualified clinical and support personnel. Table 11 provides the number of current and proposed FTEs, by type. By virtue of our geographic location, any additional staff would be expected to principally come from Grays Harbor County as well as from neighboring counties in the region. To be effective in staff recruitment and retention, RCG offers competitive wage and benefit packages. Further, to ensure that we have adequate staff across all our facilities in Washington, we have built a local float pool of WA Licensed Patient Care Techs and RN's to ensure we have coverage for patient care. FMCNA also has an internal staffing agency, Fresenius Travel, in which we can request assistance. We also have the capability of using outside staffing agencies to fill critical needs.

8. Provide a listing of proposed ancillary and support agreements for the facility. For existing facilities, provide a listing of the vendors.

Please see Table 13 below.

Table 13. List of ancillary and support agreements for FKC Aberdeen

Clinic Vendor List	Service
Dell Marketing	computers, etc.
UPS	delivery service
Cintas	Linens
Health Trends	Consulting
Cintas	Fire Protection
Calem Medical Inc	Medical Equipment & Parts
Lexmark International	Printer supplies
Ramada	Hotel Services
TMG Gases	Med Oxygen
Cardinal Health Inc	Meds/supplies
Staples	Supplies
Truly Nolen of America	Pest Control
Stericycle	Shred Services
City Wide Franchise	Janitorial
Grainger	Medical Equipment & Parts
Christenson Electric	Electric
Management Health Systems	Agency Staffing & Benefits
Language Line Services	Language Line Services
Stamps.com	stamps
Henry Schein	Meds/supplies
Affinity Specialty Apparel	Apparel
First Advantage LNS Screening	Recruiting Screening Services

9. For existing facilities, provide a listing of ancillary and support service vendors already in place.

Please see our response above for a list of ancillary and support service vendors already in place.

10. For new facilities, provide a listing of ancillary and support services that will be established.

FKC Aberdeen is an existing facility. Therefore, this question is not applicable.

11. Provide a listing of ancillary and support services that would be provided on site and those provided through a parent corporation off site.

All patient care and support services except senior management, financial, legal, planning, marketing, architectural/construction and research and development are provided on-site at each clinic.

12. Identify whether any of the existing ancillary or support agreements are expected to change as a result of this project.

There are no anticipated changes to the existing ancillary or support agreements as a result of this project.

13. Provide a listing of ancillary and support services that would be provided on site and those provided through a parent corporation off site.

See response #11 above.

14. If the dialysis center is currently operating, provide a listing of healthcare facilities with which the dialysis center has working relationships.

FKC Aberdeen has a transfer/affiliation agreement with Providence St. Peter Hospital (see Exhibit 14).

FKC Aberdeen also has working relationships with Montesano Health and Rehabilitation and Pacific Care Center.

15. For new a new facility, provide a listing of healthcare facilities that the dialysis center would establish working relationships.

FKC Aberdeen is an existing facility. Therefore, this question is not applicable.

16. Provide a copy of the existing or proposed transfer agreement with a local hospital.

FKC Aberdeen has a transfer/affiliation agreement with Providence St. Peter Hospital (see Exhibit 14).

17. Clarify whether any of the existing working relationships would change as a result of this project.

There are no anticipated changes as a result of this project.

18. Fully describe any history in the last three calendar years of the applicant concerning the actions noted in Certificate of Need rules and regulations [WAC246-310-230\(5\)\(a\)](#). If there is such history, provide documentation that the proposed project will be operated in a manner that ensures safe and adequate care to the public to be served and in conformance with applicable federal and state requirements. This could include a corporate integrity agreement or plan of correction.

FMCNA is committed to conducting its business activities in compliance with applicable law. The company has long maintained a corporate compliance program which includes a Code of Ethics and Business Conduct, ongoing compliance related education and training for employees, a Compliance Department to support the company and its employees with compliance concerns, including a compliance line for anonymous reporting, and monitoring and auditing of business activities.

FMCNA, as one of the largest dialysis providers in the country, is routinely involved in claims, lawsuits, regulatory matters and investigations in the ordinary course of business. As for matters responsive to the application questions, FMCNA has no history of criminal convictions relating to the ownership or operation of a health care facility within the United States within the last three (3) calendar years.⁶ FMCNA also has no history of license revocations or decertifications for facilities in Washington State. In the past three (3) years, a dialysis facility located in Coeur D Alene, Idaho (Fresenius Kidney Care North Idaho) was decertified on November 22, 2019.

19. Identify whether any facility or practitioner associated with this application has a history of the actions listed below. If so, provide evidence that the proposed or existing facility can and will be operated in a manner that ensures safe and adequate care to the public and conforms to applicable federal and state requirements. WAC 246-310-230(3) and (5).

- **A criminal conviction which is reasonably related to the applicant's competency to exercise responsibility for the ownership or operation of a healthcare facility; or**
- **A revocation of a license to operate a healthcare facility; or**
- **A revocation of a license to practice as a health professional; or**
- **Decertification as a provider of services in the Medicare or Medicaid program because of a failure to comply with applicable federal conditions of participation.**

Please see response to question 18. Additionally, FMCNA performs background checks on all newly hired employees. FMCNA validates the professional licenses and/or certifications of certain employee categories as required by federal, state or local laws and regulations. FMCNA screens

⁶ Fresenius Medical Care Holdings, Inc. d/b/a Fresenius Medical Care North America, the parent company of the applicant, is also the parent company to numerous other subsidiary companies which offer a range of health care services and products in North America. For the purpose of responding to questions 18 and 19, the applicant is responding to such questions with respect to dialysis clinics owned, operated or managed by Fresenius Medical Care Holdings, Inc. and its subsidiaries.

current and new employees, potential new employees, Medical Directors, attending physicians, physician extenders (e.g., NP's, PA's), independent contractors, and vendors against the Office of Inspector General's List of Excluded Individuals/Entities and the General Services Administration's List of Parties Excluded from Federal Programs, as well as state specific exclusion lists, OFAC, etc. FMCNA will not engage a person or company that is excluded from participating in federally funded health care programs such as Medicare.

Individuals or entities may be excluded for committing healthcare fraud or committing other crimes with impact on the federal government. Individuals may also be excluded for things like defaulting on federal school loans. In some situations, an individual may be reinstated from their exclusion. However, while the individual or entity is on the exclusion list, FMCNA will not hire or allow them to perform work for the company.

As of the date of this application, to the best of the applicant's knowledge, no practitioner associated with this application has a history of the actions listed above.

20. Provide documentation that the proposed project will promote continuity in the provision of health care services in the planning area, and not result in an unwarranted fragmentation of services. [WAC 246-310-230](#)

The proposed project promotes continuity of care as it seeks to continue FKC Aberdeen's existing dialysis care services and is supported by the Department's numeric need methodology.

21. Provide documentation that the proposed project will have an appropriate relationship to the service area's existing health care system as required in [WAC 246-310-230](#).

As an existing facility, FKC Aberdeen has an established relationship with the community. Additional stations will not only ensure timely access to dialysis services, but it will also realize increased efficiency and economies of scale.

See Exhibit 14 for FKC Aberdeen's transfer agreement with Providence St. Peter Hospital.

D. Cost Containment ([WAC 246-310-240](#))

16. Identify all alternatives considered prior to submitting this project.

The following two options were evaluated in the alternatives analysis:

- Option One: Add three (3) stations to existing facility —The Project
- Option Two: Postponing the request—Do Nothing

17. Provide a comparison of the project with alternatives rejected by the applicant. Include the rationale for considering this project to be superior to the rejected alternatives. Factors to consider can include, but are not limited to: patient access to healthcare services, capital cost, legal restrictions, staffing impacts, quality of care, and cost or operation efficiency.

Please see Tables 14-17, respectively. They provide a summary of advantages and disadvantages of each of the two options based on the following evaluative criteria: Promoting availability, or access to healthcare services; Promoting Quality of Care; Promoting Cost and Operating Efficiency; and Legal Restrictions.

Table 14. Alternatives Analysis: Promoting Access to Healthcare Services.

Option:	Advantages/Disadvantages:
Option One Add three (3) stations to existing facility —The Project	<ul style="list-style-type: none">• Adds additional dialysis stations to the Planning Area, as warranted by the department’s dialysis forecast model. (Advantage (“A”).• Residents of the Grays Harbor County Dialysis Planning Area will be better able to access needed facility dialysis services and would not be forced to out-migrate to other facilities outside the planning area--improves access (A).
Option Two Do nothing	<ul style="list-style-type: none">• Would do nothing to improve access (Disadvantage (“D”).• Outmigration would increase (D).

Table 15. Alternatives Analysis: Promoting Quality of Care.

Option:	Advantages/Disadvantages:
Option One Add three (3) stations to existing facility —The Project	<ul style="list-style-type: none"> • Adds additional dialysis station capacity as warranted by the station forecast model (A). • This promotes access, reduces fragmentation, thus, promotes quality (A). • Residents of Grays Harbor County Planning Area would have increased dialysis station capacity--this improves quality of care inasmuch as it improves continuity of care (A).
Option Two Do nothing	<ul style="list-style-type: none"> • Planning Area residents will need to out-migrate to receive care, and do so in increasing numbers without added capacity. As such, patient care will be fragmented, which harms access and quality of care (D)

Table 16. Alternatives Analysis: Promoting Cost and Operating Efficiency.

Option:	Advantages/Disadvantages:
Option One Add three (3) stations to existing facility —The Project	<ul style="list-style-type: none"> • Approval of the current project request will allow for the facility to optimize its capacity and achieve corresponding economies of scale. (A) • Would require limited re-location of supplies and equipment, minimizing impact on existing operations and capital expenditures associated with the project. (A)
Option Two Do nothing	<ul style="list-style-type: none"> • Capital and operating costs would be least under this option, since there would be none (A). • Suffers from significant disadvantages by not promoting access and continuity of care. Forces patients to continue to out-migrate, which is inefficient and costly for planning area residents (D).

Table 17. Alternatives Analysis: Legal Restrictions.

Option:	Advantages/Disadvantages:
Option One Add three (3) stations to existing facility —The Project	<ul style="list-style-type: none"> • This option requires certificate-of-need approval.
Option Two Do nothing	<ul style="list-style-type: none"> • There are no legal implications with this option.

18. For existing facilities, identify your closest two facilities as required in [WAC 246-310-827\(3\)\(a\)](#).

The two closest facilities to FKC Aberdeen include:

FKC Shelton

1872 N 13th Loop Rd
Shelton, WA 98584

FKC Lacey

719 Sleater Kinney Rd SE , Ste 152
Lacey, WA 98503

19. For new facilities, identify your closest three facilities as required in [WAC 246-310-827\(3\)\(b\)](#).

This question is not applicable as FKC Aberdeen is an existing facility.

20. Do any other applications you submitted under this concurrent review cycle rely on the same facilities listed in response to questions 3 or 4? If yes, [identify the applications](#). [WAC 246-310-827\(3\)\(c\)](#). (Note: A maximum of two applications can rely on the same three facilities.)

No, FMCNA does not rely on the same three facilities for multiple applications this cycle.

21. Identify whether any aspects of the facility's design could lead to operational efficiency. This could include but is not limited to: LEED building, water filtration, or the methods for construction, etc. [WAC 246-310-240\(2\) and \(3\)](#).

Any proposed changes would meet RCG and FMCNA internal standards which have been engineered and tested to ensure that they support our high quality, efficient and patient-focused standards. Our standards also meet and or exceed all applicable state and local codes, including compliance with the State Energy Code, latest edition.

Exhibit 1.
Organizational Chart

FKC Aberdeen Organizational Chart

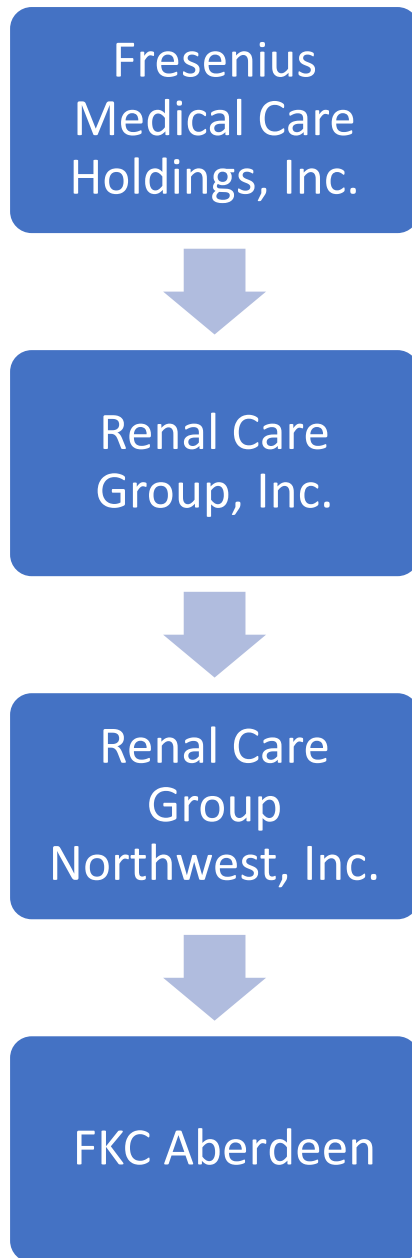

Exhibit 2.

Facilities Owned and Operated by Fresenius Medical Care Holdings

Legal Name	Mailing Address Line 1	Mailing Address Line 2	City/Town	State	Zip	Mailing Zip+4	NPI - ESRD	Medicare - ESRD
MULDOON DEVELOPMENT PARTNERS, LLC	2735 E TUDOR RD		ANCHORAGE	AK	99507	1135	1639554017	02-2510
FRESENIUS MEDICAL CARE SOUTHWEST ANCHORAGE	9085 BLACKBERRY ST		ANCHORAGE	AK	99502	5348	1154570067	02-2507
FRESENIUS MEDICAL CARE SOLDOTNA, LLC	289 N FIREWEED ST	STE A	SOLDOTNA	AK	99669	7570	1801046362	02-2508
FRESENIUS MEDICAL CARE SOUTHWEST ANCHORAGE	9085 BLACKBERRY ST		ANCHORAGE	AK	99502	5348	1154570067	02-2507
RENAL CARE GROUP ALASKA, INC.	3950 LAUREL ST		ANCHORAGE	AK	99508	5333	1770695579	02-2500
RENAL CARE GROUP WASILLA, LLC	3787 E MERIDIAN LOOP		WASILLA	AK	99654	7270	1497867295	02-2503
RENAL CARE GROUP WASILLA, LLC	3787 E MERIDIAN LOOP		WASILLA	AK	99654	7270		02-2503
DIALYSIS SERVICES OF SOUTHEAST ALASKA, LLC	9109 MENDENHALL MALL RD	STE 6	JUNEAU	AK	99801	7136	1215049010	02-2504
RENAL CARE GROUP ALASKA (FAIRBANKS), LLC	1863 AIRPORT WAY		FAIRBANKS	AK	99701	4007	1679912059	02-2502
MULDOON DEVELOPMENT PARTNERS, LLC	2735 E TUDOR RD	STE 204-A	ANCHORAGE	AK	99507	1135		02-2510
BIO-MEDICAL APPLICATIONS OF ALABAMA, INC.	664 S UNIVERSITY BLVD		MOBILE	AL	36609	7866	1740893890	01-2714
BIO-MEDICAL APPLICATIONS OF ALABAMA, INC.	131 COX CREEK PKWY S		FLORENCE	AL	35630	3264	1366059990	01-2712
BIO-MEDICAL APPLICATIONS OF ALABAMA, INC.	2011 SPRING HILL AVE		MOBILE	AL	36607	3326	1407341167	01-2711
BIO-MEDICAL APPLICATIONS OF ALABAMA, INC.	105 INVERNESS CORS		BIRMINGHAM	AL	35242	3762	1346768603	01-2706
BIO-MEDICAL APPLICATIONS OF ALABAMA, INC.	40 WASDEN LN		HOPE HULL	AL	36043		1659838266	01-2710
BIO-MEDICAL APPLICATIONS OF ALABAMA, INC.	1850 PARKLAND DR NE		CULLMAN	AL	35058	6100	1467916502	01-2708
FRESENIUS MEDICAL CARE COOSA RIVER, LLC	708 S 4TH ST		GADSDEN	AL	35901	5221	1427533561	01-2705
FRESENIUS KIDNEY CARE GADSDEN ACQ, LLC	800 GOODYEAR AVE		GADSDEN	AL	35903	1146	1821519612	01-2648
FRESENIUS KIDNEY CARE PHENIX CITY, LLC	5009 RIVERCHASE DR	STE 300	PHENIX CITY	AL	36867	7484	1568983237	01-2653
FRESENIUS KIDNEY CARE UNION SPRINGS, LLC	112 CONECUH AVE W		UNION SPRINGS	AL	36089	1303	1093236762	01-2649
BIO-MEDICAL APPLICATIONS OF ALABAMA, INC.	107 SARALAND LOOP		SARALAND	AL	36571	2418	1861943003	01-2696
BIO-MEDICAL APPLICATIONS OF ALABAMA, INC.	8000 CHARLOTTE DR SW		HUNTSVILLE	AL	35802	4533	1174065056	01-2695
BIO-MEDICAL APPLICATIONS OF ALABAMA, INC.	2834 SPRING AVE SW		DECATUR	AL	35603	1218	1760839922	01-2692
FRESENIUS MEDICAL CARE TRUSSVILLE, LLC	3671 ROOSEVELT BLVD		BIRMINGHAM	AL	35235	3193	1952764615	01-2688
BIO-MEDICAL APPLICATIONS OF ALABAMA, INC.	2024 4TH AVE S	STE 100	BIRMINGHAM	AL	35233	2046	1225411739	01-2687
FRESENIUS MEDICAL CARE ANNISTON HOME, LLC	2017 QUINTARD AVE	STE A	ANNISTON	AL	36201	3219	1699161307	01-2686
FRESENIUS MEDICAL CARE ALBERTVILLE, LLC	173 BUSINESS PARK DR		ALBERTVILLE	AL	35951	7247	1144698853	01-2684
BIO-MEDICAL APPLICATIONS OF ALABAMA, INC.	2017 QUINTARD AVE	STE B	ANNISTON	AL	36201	3219	1679951974	01-2682
BIO-MEDICAL APPLICATIONS OF ALABAMA, INC.	1012 FRIENDSHIP RD		TALLASSEE	AL	36078	1265	1356732424	01-2680
BIO-MEDICAL APPLICATIONS OF ALABAMA, INC.	11839 HIGHWAY 231 431 N		MERIDIANVILLE	AL	35759	2125	1003207176	01-2681
FRESENIUS MEDICAL CARE MCCALLA, LLC	4748 BELL HILL RD		BESSEMER	AL	35022	6947	1013321314	01-2678
BIO-MEDICAL APPLICATIONS OF ALABAMA, INC.	700 SARA G LOTT BLVD		BRUNDIDGE	AL	36010	4699	1427499573	01-2674
FRESENIUS MEDICAL CARE WEST MADISON, LLC	29569 HUNTSVILLE BROWNSFERRY RD		MADISON	AL	35756	3639	1013327899	01-2672
FRESENIUS MEDICAL CARE HUNTSVILLE HOME, LLC	2325 PANSY ST SW	STE E	HUNTSVILLE	AL	35801	3827	1780933762	01-2671
FRESENIUS MEDICAL CARE BALDWIN COUNTY, LLC	917B PLANTATION BLVD		FAIRHOPE	AL	36532	2949	1184267973	01-2667
BIO-MEDICAL APPLICATIONS OF ALABAMA, INC.	114 MITYLENE PARK LN		MONTGOMERY	AL	36117	3758	1598029696	01-2662
BIO-MEDICAL APPLICATIONS OF ALABAMA, INC.	12401 SCOPELOS RD		GRAND BAY	AL	36541	1283	1255603833	01-2664
FRESENIUS MEDICAL CARE BIRMINGHAM HOME, LLC	35 W LAKESHORE DR	STE 105	BIRMINGHAM	AL	35209	7250	1245573161	01-2657
BIO-MEDICAL APPLICATIONS OF ALABAMA, INC.	9540 PARKWAY E		BIRMINGHAM	AL	35215	8311	1598068660	01-2659
FRESENIUS KIDNEY CARE ATTALLA, LLC	801 GILBERT FERRY RD SE		ATTALLA	AL	35954	3362	1811418783	01-2660
BIO-MEDICAL APPLICATIONS OF ALABAMA, INC.	100 MITYLENE PARK LN		MONTGOMERY	AL	36117	3758	1447531686	01-2654
BIO-MEDICAL APPLICATIONS OF ALABAMA, INC.	1004 FORESTDALE BLVD		BIRMINGHAM	AL	35214	3832	1992020655	01-2651
FMS ENDEAVOUR DIALYSIS CENTER, LLC	1675 SPARKMAN DR NW		HUNTSVILLE	AL	35816	1113	1114225737	01-2643
BIO-MEDICAL APPLICATIONS OF ALABAMA, INC.	2104 LORNA RIDGE LN		VESTAVIA HILLS	AL	35216	5282	1891928925	01-2638
BIO-MEDICAL APPLICATIONS OF ALABAMA, INC.	3883 HIGHWAY 25		MONTEVALLO	AL	35115	4178	1689997900	01-2639
BIO-MEDICAL APPLICATIONS OF ALABAMA, INC.	575 STANTON RD	STE B	MOBILE	AL	36617	2344	1770715351	01-2636
BIO-MEDICAL APPLICATIONS OF ALABAMA, INC.	230 E FERN AVE		FOLEY	AL	36535	2810	1194963777	01-2634
BIO-MEDICAL APPLICATIONS OF ALABAMA, INC.	692 COVERED BRIDGE PKWY		PRATTVILLE	AL	36066	7435	1982842548	01-2633
RELIANT RENAL CARE - ALABAMA, LLC	4400 WATERMELON RD	STE A	NORTHPORT	AL	35473	5204	1144459769	01-2618
RAI CARE CENTERS OF ALABAMA, LLC	331 HENRY RD SW		JACKSONVILLE	AL	36265	3341	1649591702	01-2625
BIO-MEDICAL APPLICATIONS OF ALABAMA, INC.	638 TAHOE RD		WINFIELD	AL	35594	5028	1972776250	01-2626
NNA OF ALABAMA, INC.	613 BESSEMER SUPER HWY		MIDFIELD	AL	35228	3012	1871700047	01-2624

Legal Name	Mailing Address Line 1	Mailing Address Line 2	City/Town	State	Zip	Mailing Zip+4	NPI - ESRD	Medicare - ESRD
RAI CARE CENTERS OF ALABAMA, LLC	711 SNOW ST		OXFORD	AL	36203	1209	1629399787	01-2621
BIO-MEDICAL APPLICATIONS OF ALABAMA, INC.	3368 HIGHWAY 280	STE G1	ALEXANDER CITY	AL	35010	3375	1013192921	01-2617
BIO-MEDICAL APPLICATIONS OF ALABAMA, INC.	211 E UNIVERSITY DR		AUBURN	AL	36832	6800	1881706620	01-2615
NRA-TALLADEGA, ALABAMA, LLC	717 STONE AVE		TALLADEGA	AL	35160	2218	1750372736	01-2616
BIO-MEDICAL APPLICATIONS OF ALABAMA, INC.	201 LINCOLN LN		SELMA	AL	36701	7748	1427234814	01-2614
BIO-MEDICAL APPLICATIONS OF ALABAMA, INC.	1131 EAGLETREE LN SW	STE 100	HUNTSVILLE	AL	35801	6496	1306948708	01-2613
BIO-MEDICAL APPLICATIONS OF ALABAMA, INC.	200 S PARK PL		SELMA	AL	36701	7742	1427160266	01-2611
BIO-MEDICAL APPLICATIONS OF ALABAMA, INC.	592 FIELDSTOWN RD	STE 102	GARDENDALE	AL	35071	3430	1487756862	01-2612
NNA OF ALABAMA, INC.	150 GILBREATH DR	STE 1	ONEONTA	AL	35121	2827	1184736928	01-2608
BIO-MEDICAL APPLICATIONS OF ALABAMA, INC.	7940 MOFFETT RD		SEMMES	AL	36575	5408	1609988435	01-2610
NRA-ROANOKE, ALABAMA, LLC	4459 HIGHWAY 431		ROANOKE	AL	36274	2603	1861483281	01-2607
BIO-MEDICAL APPLICATIONS OF ALABAMA, INC.	1849 KEATS DR NW		HUNTSVILLE	AL	35810	4464	1336251149	01-2606
NNA OF ALABAMA, INC.	275 HEALTH CENTER DR		CLANTON	AL	35045	2366	1275645012	01-2604
NNA OF ALABAMA, INC.	6508 EJ OLIVER BLVD		FAIRFIELD	AL	35064	1826	1457463291	01-2603
NNA OF ALABAMA, INC.	633 LOMB AVE SW		BIRMINGHAM	AL	35211	1326	1104928589	01-2601
FRESENIUS MEDICAL CARE MOBILE AREA, LLC	201 SAINT JOSEPH ST	STE B	MOBILE	AL	36602	3932	1861000804	01-2599
BIO-MEDICAL APPLICATIONS OF ALABAMA, INC.	2505 HAND AVE		BAY MINETTE	AL	36507	4101	1144332909	01-2597
BIO-MEDICAL APPLICATIONS OF ALABAMA, INC.	3625 MCGEHEE PLACE DR N		MONTGOMERY	AL	36111	3371	1457463168	01-2596
BIO-MEDICAL APPLICATIONS OF ALABAMA, INC.	40 HUGHES RD		MADISON	AL	35758	2220	1245342054	01-2593
NNA OF ALABAMA, INC.	1010 1ST ST N	STE 112	ALABASTER	AL	35007	8621	1902918741	01-2591
BIO-MEDICAL APPLICATIONS OF ALABAMA, INC.	229 CAMDEN BYP		CAMDEN	AL	36726	2217	1457463218	01-2582
BIO-MEDICAL APPLICATIONS OF ALABAMA, INC.	30230 HIGHWAY 43		THOMASVILLE	AL	36784	5740	1881706612	01-2580
BIO-MEDICAL APPLICATIONS OF ALABAMA, INC.	2381 DAUPHIN ISLAND PKWY		MOBILE	AL	36605	3470	1982716742	01-2579
NNA OF ALABAMA, INC.	2131 MAGNOLIA AVE S	STE 100	BIRMINGHAM	AL	35205	2836	1285746024	01-2578
NNA OF ALABAMA, INC.	3510 3RD ST NE		JASPER	AL	35504	8200	1376655118	01-2575
BIO-MEDICAL APPLICATIONS OF ALABAMA, INC.	802 HOSPITAL ST		LAFAYETTE	AL	36862	2818	1174635932	01-2574
BIO-MEDICAL APPLICATIONS OF ALABAMA, INC.	350 PAUL STABLER DR		GREENVILLE	AL	36037	3128	1093827842	01-2572
BIO-MEDICAL APPLICATIONS OF ALABAMA, INC.	1311 MEMORIAL PKWY NW	STE 100	HUNTSVILLE	AL	35801	5903	1437261245	01-2568
NNA OF ALABAMA, INC.	314 W SPRING ST		SYLACAUGA	AL	35150	2926	1558473397	01-2566
BIO-MEDICAL APPLICATIONS OF ALABAMA, INC.	310 S BRINDLEE MOUNTAIN PKWY		ARAB	AL	35016		1205938404	01-2561
BIO-MEDICAL APPLICATIONS OF ALABAMA, INC.	700 CLINIC DR		MOBILE	AL	36688	1	1992817746	01-2559
NNA OF ALABAMA, INC.	7067 VETERANS PKWY	STE 120	PELL CITY	AL	35125	5119	1730291576	01-2556
FRESENIUS MEDICAL CARE MOBILE AREA, LLC	65 N CATHERINE ST		MOBILE	AL	36604	1301	1982212601	01-2552
NNA OF ALABAMA, INC.	2202 JORDAN RD SW	STE 100	FORT PAYNE	AL	35968	3693	1639281470	01-2595
RENAL CARE GROUP OF THE SOUTHEAST, INC.	1208 W BYPASS		ANDALUSIA	AL	36420	5204	1003928847	01-2538
FRESENIUS MEDICAL CARE BALDWIN COUNTY, LLC	124 PROFESSIONAL PARK DR		FAIRHOPE	AL	36532	1906	1750924254	01-2547
BIO-MEDICAL APPLICATIONS OF ALABAMA, INC.	802 E MARTIN LUTHER KING HWY		TUSKEGEE	AL	36083	1651	1902918758	01-2546
BIO-MEDICAL APPLICATIONS OF ALABAMA, INC.	52 WATER WORKS RD		DADEVILLE	AL	36853	2103	1194837948	01-2541
BIO-MEDICAL APPLICATIONS OF ALABAMA, INC.	676 S ALABAMA AVE		MONROEVILLE	AL	36460	2536	1972615706	01-2540
NNA OF ALABAMA, INC.	7780 LUDINGTON LN		IRONDALE	AL	35210	1918	1225140064	01-2536
BIO-MEDICAL APPLICATIONS OF ALABAMA, INC.	4016 SAINT STEPHENS RD		WHISTLER	AL	36612	1232	1386756138	01-2537
NNA OF ALABAMA, INC.	975 9TH AVE SW	STE 500	BESSEMER	AL	35022	7842	1316059157	01-2534
BIO-MEDICAL APPLICATIONS OF ALABAMA, INC.	215 WALKER SPRINGS RD		JACKSON	AL	36545	2136	1245342070	01-2531
RAI CARE CENTERS OF ALABAMA, LLC	522 E 11TH ST		ANNISTON	AL	36207	4770	1659692713	01-2530
NNA OF ALABAMA, INC.	120 CAHABA VALLEY PKWY	STE 150	PELHAM	AL	35124	1173	1780796524	01-2528
BIO-MEDICAL APPLICATIONS OF ALABAMA, INC.	6601 WALL ST		MOBILE	AL	36695	4555	1477665222	01-2525
FRESENIUS MEDICAL CARE MOBILE AREA, LLC	1217 GOVERNMENT ST		MOBILE	AL	36604	2407	1225646268	01-2524
NNA OF ALABAMA, INC.	708 COTTON AVE SW		BIRMINGHAM	AL	35211	1646	1871605618	01-2526
BIO-MEDICAL APPLICATIONS OF ALABAMA, INC.	606 BOTTS AVE		TROY	AL	36081	3802	1407968258	01-2520
BIO-MEDICAL APPLICATIONS OF ALABAMA, INC.	20998 JOHN T REID PKWY		SCOTTSBORO	AL	35768	7904	1205948031	01-2519
BIO-MEDICAL APPLICATIONS OF ALABAMA, INC.	2609 VILLAGE PROFESSIONAL DR	STE 2	OPELIKA	AL	36801	4786	1598877342	01-2515
BIO-MEDICAL APPLICATIONS OF ALABAMA, INC.	8 MEDICAL PARK N		VALLEY	AL	36854	3601	1023120862	01-2513

Legal Name	Mailing Address Line 1	Mailing Address Line 2	City/Town	State	Zip	Mailing Zip+4	NPI - ESRD	Medicare - ESRD
BIO-MEDICAL APPLICATIONS OF ALABAMA, INC.	905 MEDICAL CENTER PKWY		SELMA	AL	36701	6746	1922100304	01-2512
BIO-MEDICAL APPLICATIONS OF ALABAMA, INC.	1311 MEMORIAL PKWY NW	STE 200	HUNTSVILLE	AL	35801	5903	1518069939	01-2509
FRESENIUS MEDICAL CARE MOBILE AREA, LLC	2620 OLD SHELL RD		MOBILE	AL	36607	2921	1669080602	01-2507
BIO-MEDICAL APPLICATIONS OF ALABAMA, INC.	255 S JACKSON ST		MONTGOMERY	AL	36104	4405	1780796532	01-2500
BIO-MEDICAL APPLICATIONS OF ALABAMA, INC.	2325 PANSY ST SW	STE C	HUNTSVILLE	AL	35801	3827	1588776314	01-2522
BIO-MEDICAL APPLICATIONS OF MISSISSIPPI, INC.	505 SAINT MARY ST		LAKE VILLAGE	AR	71653	1722	1821455494	04-2527
BIO-MEDICAL APPLICATIONS OF ARKANSAS, INC.	5320 W 12TH ST		LITTLE ROCK	AR	72204	1859	1679845580	04-2589
LITTLE ROCK DIALYSIS, INC.	2101 CONGO RD		BENTON	AR	72015	2750	1720190622	04-2556
BIO-MEDICAL APPLICATIONS OF ARKANSAS, INC.	1001 E MOULTRIE DR		BLYTHEVILLE	AR	72315	6867	1699887455	04-2550
JEFFERSON COUNTY DIALYSIS, INC.	774 JORDAN DR		MONTICELLO	AR	71655	5718	1285746180	04-2543
RCG MISSISSIPPI, INC.	108 D ANNA PL		HELENA	AR	72342	8949	1790875292	04-2510
STUTTGART DIALYSIS, LLC	805 MADISON ST		STUTTGART	AR	72160	5648	1376655274	04-2537
BIO-MEDICAL APPLICATIONS OF ARKANSAS, INC.	210 BARROW HILL RD		FORREST CITY	AR	72335	9518	1366554115	04-2533
JEFFERSON COUNTY DIALYSIS, INC.	2910 MARKET ST		PINE BLUFF	AR	71601	6881	1467564369	04-2532
BIO-MEDICAL APPLICATIONS OF ARKANSAS, INC.	310 S RHODES ST		WEST MEMPHIS	AR	72301	4215	1821100678	04-2528
LITTLE ROCK DIALYSIS, INC.	1401 ALDERSGATE RD		LITTLE ROCK	AR	72205	6605	1821100728	04-2521
LITTLE ROCK DIALYSIS, INC.	201 SKYLINE DR	STE 32	CONWAY	AR	72032	3541	1912019811	04-2518
BIO-MEDICAL APPLICATIONS OF ARIZONA, LLC	450 S GILBERT RD		CHANDLER	AZ	85225		1811450281	03-2661
BIO-MEDICAL APPLICATIONS OF ARIZONA, LLC	7862 E FLORENTINE RD	STE 100	PRESCOTT VALLEY	AZ	86314	2216	1801369186	03-2659
BIO-MEDICAL APPLICATIONS OF ARIZONA, LLC	3600 W TANGERINE RD	STE 120	MARANA	AZ	85658	4789	1306324215	03-2657
BIO-MEDICAL APPLICATIONS OF ARIZONA, LLC	5555 MESA VERDE DR	STE 120	SIERRA VISTA	AZ	85635	4311	1508370404	03-2654
BIO-MEDICAL APPLICATIONS OF ARIZONA, LLC	6622 N 91ST AVE	STE 120	GLENDALE	AZ	85305	2512	1538666045	03-2656
BIO-MEDICAL APPLICATIONS OF ARIZONA, LLC	6622 N 91ST AVE	STE 210	GLENDALE	AZ	85305	2569	1538661483	03-2653
BIO-MEDICAL APPLICATIONS OF ARIZONA, LLC	1041 N ARIZOLA RD		CASA GRANDE	AZ	85122	6003	1912413733	03-2540
BIO-MEDICAL APPLICATIONS OF ARIZONA, LLC	4901 W MCDOWELL RD	STE 120	PHOENIX	AZ	85035	4160	1982152484	03-2650
BIO-MEDICAL APPLICATIONS OF ARIZONA, LLC	4141 N SCOTTSDALE RD	# 100	SCOTTSDALE	AZ	85251	4064	1083008247	03-2648
BIO-MEDICAL APPLICATIONS OF ARIZONA, LLC	4407 W PEORIA AVE		GLENDALE	AZ	85302	2036	1578947636	03-2646
BIO-MEDICAL APPLICATIONS OF ARIZONA, LLC	5555 E 5TH ST	STE 155	TUCSON	AZ	85711	2415	1700277928	03-2643
BIO-MEDICAL APPLICATIONS OF ARIZONA, LLC	3511 S MERCY RD	STE 101	GILBERT	AZ	85297	443	1407176068	03-2635
BIO-MEDICAL APPLICATIONS OF ARIZONA, LLC	300 W HIGHWAY 287	# 300	FLORENCE	AZ	85132	9376	1700932779	03-2633
BIO-MEDICAL APPLICATIONS OF ARIZONA, LLC	2802 S 6TH AVE		TUCSON	AZ	85713	4703	1649442526	03-2629
BIO-MEDICAL APPLICATIONS OF ARIZONA, LLC	1721 AIRWAY AVE		KINGMAN	AZ	86409	3620	1487818076	03-2628
BIO-MEDICAL APPLICATIONS OF ARIZONA, LLC	1430 W VALENCIA RD	STE 1	TUCSON	AZ	85746	6001	1811169790	03-2626
BIO-MEDICAL APPLICATIONS OF ARIZONA, LLC	500 N BULLARD AVE	STE C34	GOODYEAR	AZ	85338	2520	1467649038	03-2622
RENAL CARE GROUP ARIZONA, LLC	1250 S 20TH AVE		SAFFORD	AZ	85546	3378	1578675385	03-2549
BIO-MEDICAL APPLICATIONS OF ARIZONA, LLC	3605 RANCH DR		PRESCOTT	AZ	86303	6729	1275645079	03-2577
BIO-MEDICAL APPLICATIONS OF ARIZONA, LLC	10750 W MCDOWELL RD	STE E500	AVONDALE	AZ	85392	5970	1134231939	03-2607
BIO-MEDICAL APPLICATIONS OF ARIZONA, LLC	100 W GRANT RD		TUCSON	AZ	85705	5531	1740476282	03-2617
BIO-MEDICAL APPLICATIONS OF ARIZONA, LLC	6261 N LA CHOLLA BLVD	STE 181	TUCSON	AZ	85741	3563	1578780268	03-2613
RENAL DIMENSIONS, LLC	22715 S ELLSWORTH RD	STE D	QUEEN CREEK	AZ	85142	6130	1003976010	03-2610
RENAL DIMENSIONS, LLC	15930 S 48TH ST	STE 100	PHOENIX	AZ	85048	904	1477665289	03-2599
RENAL CARE GROUP ARIZONA, LLC	14786 S STATE HIGHWAY 77		MAMMOTH	AZ	85618		1104928373	03-2598
RENAL DIMENSIONS, LLC	PO BOX 748	860 US HWY 70	PERIDOT	AZ	85542	748	1487756656	03-2597
RENAL DIMENSIONS, LLC	10301 E OSBORN RD		SCOTTSDALE	AZ	85256	4008	1568574374	03-2594
BIO-MEDICAL APPLICATIONS OF ARIZONA, LLC	14510 W SHUMWAY DR	STE 100	SUN CITY WEST	AZ	85375	5815	1235241035	03-2593
RENAL DIMENSIONS, LLC	16536 N MARICOPA RD		MARICOPA	AZ	85139	2836	1184714685	03-2581
BIO-MEDICAL APPLICATIONS OF ARIZONA, LLC	21241 N 23RD AVE	STE 11	PHOENIX	AZ	85027	2538	1992817795	03-2587
BIO-MEDICAL APPLICATIONS OF ARIZONA, LLC	13657 W MCDOWELL RD	STE 106	GOODYEAR	AZ	85395	2602	1801908603	03-2580
RENAL CARE GROUP ARIZONA, LLC	9666 E RIGGS RD	STE 143	SUN LAKES	AZ	85248	7509	1659483469	03-2579
RENAL CARE GROUP ARIZONA, LLC	5750 W THUNDERBIRD RD	STE G750	GLENDALE	AZ	85306	4680	1851403653	03-2528
RENAL CARE GROUP ARIZONA, LLC	11540 E UNIVERSITY DR	STE 109	APACHE JUNCTION	AZ	85120	4324	1639118714	03-2578
BIO-MEDICAL APPLICATIONS OF ARIZONA, LLC	3605 RANCH DR		PRESCOTT	AZ	86303	6729	1275645079	03-2577

Legal Name	Mailing Address Line 1	Mailing Address Line 2	City/Town	State	Zip	Mailing Zip+4	NPI - ESRD	Medicare - ESRD
RENAL CARE GROUP ARIZONA, LLC	1500 S WHITE MOUNTAIN RD	STE 204	SHOW LOW	AZ	85901	7116	1740392554	03-2575
BIO-MEDICAL APPLICATIONS OF ARIZONA, LLC	16101 N 82ND ST	# A10	SCOTTSDALE	AZ	85260	1864	1821100629	03-2571
BIO-MEDICAL APPLICATIONS OF ARIZONA, LLC	1211 N COUNTRY CLUB DR	STE 4	MESA	AZ	85201	2545	1841302742	03-2568
RENAL CARE GROUP ARIZONA, LLC	4502 W INDIAN SCHOOL RD	STE A4	PHOENIX	AZ	85031	2800	1922110733	03-2564
RENAL CARE GROUP ARIZONA, LLC	1495 N HAYDEN RD	STE D1-D4	SCOTTSDALE	AZ	85257	3762	1104938919	03-2563
BIO-MEDICAL APPLICATIONS OF ARIZONA, LLC	1957 W DUNLAP AVE	STE 7C	PHOENIX	AZ	85021	2985	1891897211	03-2550
RENAL CARE GROUP ARIZONA, LLC	1875 E SABIN DR		CASA GRANDE	AZ	85122	5405	1487766291	03-2561
BIO-MEDICAL APPLICATIONS OF ARIZONA, LLC	2650 MIRACLE MILE		BULLHEAD CITY	AZ	86442	7548	1669584462	03-2558
BIO-MEDICAL APPLICATIONS OF ARIZONA, LLC	1957 W DUNLAP AVE	STE 6C	PHOENIX	AZ	85021	2985	1891897211	03-2550
RENAL CARE GROUP ARIZONA, LLC	1250 S 20TH AVE		SAFFORD	AZ	85546	3378	1578675385	03-2549
RENAL CARE GROUP ARIZONA, LLC	10050 W BELL RD	STE 29-31	SUN CITY	AZ	85351	1287	1205948015	03-2547
BIO-MEDICAL APPLICATIONS OF ARIZONA, LLC	12213 W BELL RD	STE 110	SURPRISE	AZ	85378	9519	1871605774	03-2546
RENAL CARE GROUP ARIZONA, LLC	2145 MESQUITE AVE		LAKE HAVASU CITY	AZ	86403	6913	1588776397	03-2544
BIO-MEDICAL APPLICATIONS OF ARIZONA, LLC	26 E BASELINE RD	STE 142	PHOENIX	AZ	85042	6547	1780796680	03-2545
BIO-MEDICAL APPLICATIONS OF ARIZONA, LLC	4021 N 30TH ST		PHOENIX	AZ	85016	6891	1538199658	03-2542
RENAL CARE GROUP ARIZONA, LLC	1449 W SOUTHERN AVE		TEMPE	AZ	85282	4446	1942312756	03-2541
BIO-MEDICAL APPLICATIONS OF ARIZONA, LLC	1525 N GILBERT RD	STE 121	GILBERT	AZ	85234	2305	1447280565	03-2539
RENAL CARE GROUP ARIZONA, LLC	1337 S GILBERT RD	STE 106	MESA	AZ	85204	6074	1275623779	03-2535
BIO-MEDICAL APPLICATIONS OF ARIZONA, LLC	5546 W ROOSEVELT ST	STE 1	PHOENIX	AZ	85043	2608	1578675476	03-2537
BIO-MEDICAL APPLICATIONS OF ARIZONA, LLC	721 MIKES PIKE ST		WINSLOW	AZ	86047	2401	1922110725	03-2536
BIO-MEDICAL APPLICATIONS OF ARIZONA, LLC	3815 E BELL RD	STE 1100	PHOENIX	AZ	85032	2122	1205948106	03-2530
RENAL CARE GROUP ARIZONA, LLC	2250 HIGHWAY 60	STE 0-2	MIAMI	AZ	85539	7715	1306958111	03-2533
RENAL CARE GROUP ARIZONA, LLC	5750 W THUNDERBIRD RD	STE G750	GLENDALE	AZ	85306	4680	1851403653	03-2528
BIO-MEDICAL APPLICATIONS OF ARIZONA, LLC	2201 N VICKEY ST	STE 120	FLAGSTAFF	AZ	86004	6126	1013029818	03-2524
BIO-MEDICAL APPLICATIONS OF ARIZONA, LLC	RR 1	12205 KENNEDY DR	PARKER	AZ	85344	9701	1356443519	03-2522
BIO-MEDICAL APPLICATIONS OF ARIZONA, LLC	5957 W NORTHERN AVE	STE 108	GLENDALE	AZ	85301	7825	1851403752	03-2521
BIO-MEDICAL APPLICATIONS OF ARIZONA, LLC	3421 N 7TH AVE		PHOENIX	AZ	85013	3635	1053423954	03-2517
RENAL CARE GROUP ARIZONA, LLC	912 W CHANDLER BLVD	STE A	CHANDLER	AZ	85225	4910	1033221833	03-2516
BIO-MEDICAL APPLICATIONS OF ARIZONA, LLC	1021 S 7TH AVE	STE 108	PHOENIX	AZ	85007	3755	1861504763	03-2508
RENAL CARE GROUP ARIZONA, LLC	135 S POWER RD	STE 103	MESA	AZ	85206	5245	1124130927	03-2509
BIO-MEDICAL APPLICATIONS OF ARIZONA, LLC	13090 N 94TH DR	STE 100	PEORIA	AZ	85381	4257	1497867394	03-2503
BIO-MEDICAL APPLICATIONS OF ARIZONA, LLC	16605 N 28TH AVE	STE 100	PHOENIX	AZ	85053	7551	1528442779	03-2647
FRESENIUS MEDICAL CARE COTTONWOOD, LLC	455 S CALVARY WAY		COTTONWOOD	AZ	86326	4169	1073917001	
FRESENIUS MEDICAL CARE PAYSON, LLC	114 E STATE HIGHWAY 260		PAYSON	AZ	85541	4925	1992312870	
FRESENIUS MEDICAL CARE TUBA CITY, LLC	50 S MAIN STREET	SUITE 108	TUBA CITY	AZ	86045		1063028124	
FRESENIUS MEDICAL CARE YUMA, LLC	1200 S CASTLE DOME AVE	STE C	YUMA	AZ	85365	5305	1043826191	
BIO-MEDICAL APPLICATIONS OF CALIFORNIA, INC.	14001 OSBORNE ST		ARLETA	CA	91331	6026	1487211728	75-2504
BIO-MEDICAL APPLICATIONS OF CALIFORNIA, INC.	1320 DECOTO RD	STE 100	UNION CITY	CA	94587	3599	1124584693	75-2505
FRESENIUS MEDICAL CARE SAN JUAN CAPISTRANO, L	31001 RANCHO VIEJO RD	STE 100	SAN JUAN CAPISTRANO	CA	92675	8704	1467995746	55-2892
BIO-MEDICAL APPLICATIONS OF CALIFORNIA, INC.	16423 SIERRA LAKES PKWY		FONTANA	CA	92336	1252	1902387533	55-2886
BIO-MEDICAL APPLICATIONS OF CALIFORNIA, INC.	38910 TRADE CENTER DR		PALMDALE	CA	93551	3715	1285144840	55-2881
RAI CARE CENTERS OF LYNWOOD, LLC	7700 IMPERIAL HWY	STE R	DOWNEY	CA	90242	3466	1578004149	55-2880
FRESENIUS MEDICAL CARE FRESNO, LLC	1899 N HELM AVE	STE 102	FRESNO	CA	93727	1612	1235677832	55-2870
FRESENIUS MEDICAL CARE DIABLO NEPHROLOGY CLII	2731 SYSTRON DR		CONCORD	CA	94518	1355	1437683877	55-2864
FRESENIUS MEDICAL CARE MEMORIAL, LLC	17762 BEACH BLVD	STE 120	HUNTINGTON BEACH	CA	92647	6860	1356892731	55-2869
FRESENIUS MEDICAL CARE CLOVIS, LLC	2585 ALLUVIAL AVE		CLOVIS	CA	93611	9505	1033620109	55-2865
FRESENIUS MEDICAL CARE GLENDALE, LLC	623 S CENTRAL AVE		GLENDALE	CA	91204	2008	1396111886	55-2836
FRESENIUS MEDICAL CARE ORANGE COUNTY, LLC	535 E 1ST ST		TUSTIN	CA	92780	3312	1285009704	55-2502
FRESENIUS MEDICAL CARE FRESNO, LLC	1899 N HELM AVE	STE 101	FRESNO	CA	93727	1612	1669840146	55-2820
RAI CARE CENTERS OF NORTHERN CALIFORNIA II, LLC	626 POTRERO AVE		SAN FRANCISCO	CA	94110	2117	1407263569	55-2809
FRESENIUS MEDICAL CARE SOLANO COUNTY, LLC	125 N LINCOLN ST	STE B	DIXON	CA	95620	3259	1578921151	55-2570
BIO-MEDICAL APPLICATIONS OF CALIFORNIA, INC.	27420 IRIS AVE		MORENO VALLEY	CA	92555	4801	1609258284	55-2805

Legal Name	Mailing Address Line 1	Mailing Address Line 2	City/Town	State	Zip	Mailing Zip+4	NPI - ESRD	Medicare - ESRD
BIO-MEDICAL APPLICATIONS OF CALIFORNIA, INC.	499 RAVEN ST		SAN DIEGO	CA	92102	4525	1366834285	55-2798
BIO-MEDICAL APPLICATIONS OF CALIFORNIA, INC.	1223 PACIFIC COAST HWY		HARBOR CITY	CA	90710	2931	1740669969	55-2799
BIO-MEDICAL APPLICATIONS OF CALIFORNIA, INC.	1474 STONE POINT DR	STE 105	ROSEVILLE	CA	95661	2839	1710383070	55-2788
FRESENIUS MEDICAL CARE ANAHEIM, LLC	3150 W LINCOLN AVE	STE 100	ANAHEIM	CA	92801	6022	1609285204	55-2786
FRESENIUS MEDICAL CARE WOODLAND (CALIFORNIA)	35 W MAIN ST		WOODLAND	CA	95695	3015	1033577614	05-2825
FRESENIUS MEDICAL CARE ORANGE COUNTY, LLC	17197 NEWHOPE ST	STE A	FOUNTAIN VALLEY	CA	92708	4228	1477928901	05-2798
FRESENIUS MEDICAL CARE ORANGE COUNTY, LLC	290 HOSPITAL CIR		WESTMINSTER	CA	92683	3950	1154796522	05-2772
FRESENIUS MEDICAL CARE ORANGE COUNTY, LLC	12761 HARBOR BLVD		GARDEN GROVE	CA	92840	5845	1720453269	55-2527
FRESENIUS MEDICAL CARE ORANGE COUNTY, LLC	12555 GARDEN GROVE BLVD	STE 100	GARDEN GROVE	CA	92843	1904	1518332980	05-2617
FRESENIUS MEDICAL CARE ORANGE COUNTY, LLC	1401 S BROOKHURST RD	STE 108-109	FULLERTON	CA	92833	4471	1962867663	55-2758
FRESENIUS MEDICAL CARE PEGASUS, LLC	3101 PEGASUS DR	STE 100	BAKERSFIELD	CA	93308	6815	1497111967	55-2623
BIO-MEDICAL APPLICATIONS OF CALIFORNIA, INC.	1809 W CHAPMAN AVE		ORANGE	CA	92868	2605	1316315955	05-2589
RAI CARE CENTERS OF SANTA ANA, LLC	2740 S BRISTOL ST	STE 110	SANTA ANA	CA	92704	6232	1174940712	55-2775
FRESENIUS MEDICAL CARE NORTHCOAST, LLC	950 HACIENDA DR		VISTA	CA	92081	6499	1336538404	05-2842
FRESENIUS MEDICAL CARE ALHAMBRA, LLC	2300 W VALLEY BLVD		ALHAMBRA	CA	91803	1930	1821404740	05-2644
FRESENIUS MEDICAL CARE ALHAMBRA, LLC	11204 RUSH ST		SOUTH EL MONTE	CA	91733	3551	1285040105	05-2755
NEWPORT MESA DIALYSIS SERVICES, LLC	1175 BAKER ST	STE B	COSTA MESA	CA	92626	4139		55-2631
FRESENIUS MEDICAL CARE REEDLEY, LLC	810 E MANNING AVE		REEDLEY	CA	93654	2232	1316359367	05-2612
FRESENIUS MEDICAL CARE EAST LAKES, LLC	2391 BOSWELL RD		CHULA VISTA	CA	91914	3509	1679814768	55-2745
FRESENIUS MEDICAL CARE BALBOA II, LLC	570 N 2ND ST		EL CAJON	CA	92021	6448	1962839183	05-2780
NEWPORT SUPERIOR DIALYSIS, LLC	510 SUPERIOR AVE	STE 150	NEWPORT BEACH	CA	92663	3663	1275876351	55-2755
BIO-MEDICAL APPLICATIONS OF CALIFORNIA, INC.	3201 MALL VIEW RD		BAKERSFIELD	CA	93306	3061	1689914939	55-2735
FRESENIUS MEDICAL CARE BALBOA II, LLC	5995 SEVERIN DR		LA MESA	CA	91942	3806	1467889360	05-2686
FRESENIUS MEDICAL CARE BALBOA II, LLC	570 N 2ND ST		EL CAJON	CA	92021	6448	1962839183	05-2780
LIBERTY DIALYSIS - PASADENA, LLC	757 S RAYMOND AVE	STE 100	PASADENA	CA	91105	3259	1740554773	55-2734
RAI CARE CENTERS OF SOUTHERN CALIFORNIA I, LLC	501 S BRAND BLVD	STE 1	SAN FERNANDO	CA	91340	4929	1730479072	55-2687
FRESENIUS MEDICAL CARE RENAL THERAPEUTICS, LLC	14812 OXNARD ST		VAN NUYS	CA	91411	3143	1447681697	55-2701
RAI CARE CENTERS OF NORTHERN CALIFORNIA I, LLC	4660 MACK RD	STE 168	SACRAMENTO	CA	95823	8202	1184906745	55-2697
FRESENIUS MEDICAL CARE ORANGE COUNTY, LLC	17197 NEWHOPE ST	STE E	FOUNTAIN VALLEY	CA	92708	4228	1033575246	55-2693
FRESENIUS MEDICAL CARE RENAL THERAPEUTICS, LLC	11550 INDIAN HILLS RD	STE 100	MISSION HILLS	CA	91345	1201	1821242470	05-2633
FRESENIUS MEDICAL CARE DIABLO NEPHROLOGY CLII	2163 COUNTRY HILLS DR		ANTIOCH	CA	94509	7435	1649570292	55-2680
FRESENIUS MEDICAL CARE BALBOA, LLC	340 4TH AVE	STE 18	CHULA VISTA	CA	91910	3813	1588988646	55-2677
FRESENIUS MEDICAL CARE - EUCALYPTUS, LLC	610 N EUCALYPTUS AVE		INGLEWOOD	CA	90302	2202	1013195213	55-2671
FRESENIUS MEDICAL CARE BALBOA, LLC	2205 ROSS AVE	SUITE 3 AND 4	EL CENTRO	CA	92243	3623	1598097982	55-2655
RAI CARE CENTERS OF NORTHERN CALIFORNIA II, LLC	811 STERLING PKWY	BLD 11	LINCOLN	CA	95648	7329	1275775447	55-2648
BIO-MEDICAL APPLICATIONS OF CALIFORNIA, INC.	6737 N WILLOW AVE	BLDG C STE 101	FRESNO	CA	93710	5954	1821269069	55-2646
FRESENIUS MEDICAL CARE NORWALK, LLC	13063 ROSECRANS AVE	BLDG 1	SANTA FE SPRINGS	CA	90670	4930	1386009645	55-2641
BIO-MEDICAL APPLICATIONS OF CALIFORNIA, INC.	6850A SANTA TERESA BLVD	# 100	SAN JOSE	CA	95119	1205	1427245893	55-2634
BIO-MEDICAL APPLICATIONS OF CALIFORNIA, INC.	1550 HEARTWOOD DR		MCKINLEYVILLE	CA	95519	3984	1326109430	55-2658
NEWPORT MESA DIALYSIS SERVICES, LLC	1175 BAKER ST	STE B	COSTA MESA	CA	92626	4139	1730337536	55-2631
FRESENIUS MEDICAL CARE BALBOA, LLC	630 BAY BLVD	STE 101	CHULA VISTA	CA	91910	5262	1801021399	05-2731
RAI CARE CENTERS OF SOUTHERN CALIFORNIA II, LLC	1536 E 6TH ST		BEAUMONT	CA	92223	2508	1699928457	55-2636
FRESENIUS MEDICAL CARE BALBOA, LLC	7927 OSTROW ST	STE A	SAN DIEGO	CA	92111	3636	1376784389	05-2576
RAI CARE CENTERS OF SOUTHERN CALIFORNIA II, LLC	10557 JUNIPER AVE	STE A	FONTANA	CA	92337	7589	1447429568	55-2628
FRESENIUS MEDICAL CARE BALBOA, LLC	7907 OSTROW ST	STE B	SAN DIEGO	CA	92111	3635	1376784389	05-2576
BIO-MEDICAL APPLICATIONS OF CALIFORNIA, INC.	269 E CAROLINE ST	STE A	SAN BERNARDINO	CA	92408	3748	1891979332	55-2616
RAI CARE CENTERS OF OAKLAND I, LLC	2710 TELEGRAPH AVE	#205	OAKLAND	CA	94612	1770	1619164712	55-2605
FRESENIUS MEDICAL CARE NORTHCOAST, LLC	950 HACIENDA DR		VISTA	CA	92081	6499	1336538404	05-2842
RAI CARE CENTERS OF GOLDENWEST, LLC	15330 GOLDENWEST ST		WESTMINSTER	CA	92683	6150	1629275383	55-2598
BIO-MEDICAL APPLICATIONS OF CALIFORNIA, INC.	23681 VIA LINDA	STE E	MISSION VIEJO	CA	92691	7882	1912043985	55-2595
BIO-MEDICAL APPLICATIONS OF CALIFORNIA, INC.	1422 W 11TH ST		LOS ANGELES	CA	90015	1228	1801098272	55-2584
BIO-MEDICAL APPLICATIONS OF CALIFORNIA, INC.	5220 TELFORD ST		LOS ANGELES	CA	90022	1722	1821022179	55-2568

Legal Name	Mailing Address Line 1	Mailing Address Line 2	City/Town	State	Zip	Mailing Zip+4	NPI - ESRD	Medicare - ESRD
BIO-MEDICAL APPLICATIONS OF CALIFORNIA, INC.	8625 LIBERTY PARK DR	STE 102	BAKERSFIELD	CA	93311	1381	1184647158	55-2562
BIO-MEDICAL APPLICATIONS OF CALIFORNIA, INC.	4765 CARMEL MOUNTAIN RD	STE 100	SAN DIEGO	CA	92130	6657	1053443101	55-2561
BIO-MEDICAL APPLICATIONS OF CALIFORNIA, INC.	751 W LEGION RD	STE 100	BRAWLEY	CA	92227	7754	1891729133	55-2554
RAI CARE CENTERS OF NORTHERN CALIFORNIA I, LLC	1451 SECRET RAVINE PKWY	BLD D, STE 130	ROSEVILLE	CA	95661	6052	1508930801	55-2540
RAI CARE CENTERS OF NORTHERN CALIFORNIA I, LLC	8139 ELK GROVE BLVD	STE 200	ELK GROVE	CA	95758	5522	1346314648	55-2542
BIO-MEDICAL APPLICATIONS OF CALIFORNIA, INC.	1221 PACIFIC COAST HWY		HARBOR CITY	CA	90710	2931	1609988401	55-2532
BIO-MEDICAL APPLICATIONS OF CALIFORNIA, INC.	200 WAKE AVE		EL CENTRO	CA	92243	9632	1346342763	05-2792
BIO-MEDICAL APPLICATIONS OF CALIFORNIA, INC.	451 S BRAND BLVD	STE 100	SAN FERNANDO	CA	91340	3641	1871605675	55-2525
RAI CARE CENTERS OF NORTHERN CALIFORNIA I, LLC	490 CHADBOURNE RD	STE D	FAIRFIELD	CA	94534	9613	1497829790	55-2522
BIO-MEDICAL APPLICATIONS OF CALIFORNIA, INC.	19836 VENTURA BLVD	STE C	WOODLAND HILLS	CA	91364	2678	1780796581	55-2508
BIO-MEDICAL APPLICATIONS OF CALIFORNIA, INC.	11031 VIA FRONTERA	STE C	SAN DIEGO	CA	92127	1709	1326150129	55-2516
FRESENIUS MEDICAL CARE DIABLO NEPHROLOGY CLII	4510 OHARA AVE	STE B	BRENTWOOD	CA	94513	2256	1881849529	55-2512
PASADENA DIALYSIS, LLC	1111 S ARROYO PKWY	STE 150	PASADENA	CA	91105	3217	1972544765	55-2517
BIO-MEDICAL APPLICATIONS OF CALIFORNIA, INC.	12711 RAMONA BLVD	STE 111	IRWINDALE	CA	91706	3679	1063524866	55-2506
FRESENIUS MEDICAL CARE IRVINE, LLC	16255 LAGUNA CANYON RD		IRVINE	CA	92618	3603	1023483328	05-2898
BIO-MEDICAL APPLICATIONS OF CALIFORNIA, INC.	44950 VALLEY CENTRAL WAY	STE 108-109	LANCASTER	CA	93536	7209	1407968209	05-2890
RAI CARE CENTERS OF SOUTHERN CALIFORNIA I, LLC	1449 W REDLANDS BLVD		REDLANDS	CA	92373	8021	1003989732	05-2727
RAI CARE CENTERS OF SOUTHERN CALIFORNIA II, LLC	46767 MONROE ST	STE 101	INDIO	CA	92201	5593	1619041381	05-2894
SAN DIEGO DIALYSIS SERVICES, INC.	6919 PARADISE VALLEY RD		SAN DIEGO	CA	92139	1225	1508978305	05-2885
FRESENIUS MEDICAL CARE BALBOA V, LLC	5961 UNIVERSITY AVE	STE 317	SAN DIEGO	CA	92115	6300	1316409865	05-2886
BIO-MEDICAL APPLICATIONS OF CALIFORNIA, INC.	145 W VICTORIA ST		LONG BEACH	CA	90805	2162	1699887497	05-2889
BIO-MEDICAL APPLICATIONS OF CALIFORNIA, INC.	301 N PRAIRIE AVE	STE 100	INGLEWOOD	CA	90301	4508	1881706687	05-2882
BIO-MEDICAL APPLICATIONS OF CALIFORNIA, INC.	636 E BRIER DR	STE 150	SAN BERNARDINO	CA	92408	2809	1700998507	05-2878
BIO-MEDICAL APPLICATIONS OF CALIFORNIA, INC.	10116 ROSECRANS AVE		BELLFLOWER	CA	90706	2564	1790897593	05-2880
BIO-MEDICAL APPLICATIONS OF CALIFORNIA, INC.	1540 W WEST COVINA PKWY	STE 101	WEST COVINA	CA	91790	2703	1154433951	05-2847
BIO-MEDICAL APPLICATIONS OF CALIFORNIA, INC.	511 N BROOKHURST ST	STE 100	ANAHEIM	CA	92801	5229	1447362249	05-2862
BIO-MEDICAL APPLICATIONS OF CALIFORNIA, INC.	3470 LA SIERRA AVE	STE E	RIVERSIDE	CA	92503	5223	1538271333	05-2848
RAI CARE CENTERS OF SOUTHERN CALIFORNIA II, LLC	1850 N RIVERSIDE AVE	STE 150	RIALTO	CA	92376	8056	1861566416	05-2863
BIO-MEDICAL APPLICATIONS OF CALIFORNIA, INC.	2020 E 1ST ST	STE 110	SANTA ANA	CA	92705	4029	1356453153	05-2861
SAN DIEGO DIALYSIS SERVICES, INC.	3010 DEL SOL BLVD		SAN DIEGO	CA	92154	3475	1619079035	05-2864
BIO-MEDICAL APPLICATIONS OF CALIFORNIA, INC.	2679 SAVIERS RD	STE B	OXNARD	CA	93033	5323	1184736985	05-2860
BIO-MEDICAL APPLICATIONS OF CALIFORNIA, INC.	10532 ACACIA ST	SUITE B2 / B3	RANCHO CUCAMONGA	CA	91730	5446	1710099510	05-2855
RENAL RESEARCH INSTITUTE, LLC	3333 W COAST HWY	STE 101	NEWPORT BEACH	CA	92663	4039	1760608319	05-2881
FRESENIUS MEDICAL CARE DIABLO NEPHROLOGY CLII	2386 BUCHANAN RD		ANTIOCH	CA	94509	4411	1528213261	05-2831
BIO-MEDICAL APPLICATIONS OF CALIFORNIA, INC.	351 E BIRCH ST		CALEXICO	CA	92231	4350	1487766283	05-2830
BIO-MEDICAL APPLICATIONS OF CALIFORNIA, INC.	242 E HARVARD BLVD		SANTA PAULA	CA	93060	3372	1649382441	05-2829
GAREY DIALYSIS CENTER PARTNERSHIP	120 W FOOTHILL BLVD		GLENDORA	CA	91741	3364	1861567620	05-2820
RAI CARE CENTERS OF COLTON, LLC	1275 W C ST		COLTON	CA	92324	1916	1790835031	05-2817
RAI CARE CENTERS OF NORTHERN CALIFORNIA II, LLC	7200 BANCROFT AVE	STE 220	OAKLAND	CA	94605	2414	1043384324	05-2815
BIO-MEDICAL APPLICATIONS OF CALIFORNIA, INC.	737 W HOBSON WAY		BLYTHE	CA	92225	1514	1932211836	05-2812
BIO-MEDICAL APPLICATIONS OF EUREKA, INC.	2765 TIMBER RIDGE LN		EUREKA	CA	95503	4885	1407968308	05-2543
RAI CARE CENTERS OF SOUTHERN CALIFORNIA II, LLC	7007 MISSION GORGE RD		SAN DIEGO	CA	92120	2422	1114091840	05-2779
BIO-MEDICAL APPLICATIONS OF CALIFORNIA, INC.	1801 HOLSER WALK	STE 310	OXNARD	CA	93036	5061	1750493557	05-2762
RAI CARE CENTERS OF NORTHERN CALIFORNIA II, LLC	6000 FAIRWAY DR	STE 14	ROCKLIN	CA	95677	4246	1467502708	05-2765
BIO-MEDICAL APPLICATIONS OF CALIFORNIA, INC.	1801 W VALLEY BLVD	STE 204	ALHAMBRA	CA	91803	2300	1366554164	05-2764
BIO-MEDICAL APPLICATIONS OF CALIFORNIA, INC.	1801 W VALLEY BLVD	STE 102	ALHAMBRA	CA	91803	2300	1457463259	05-2760
FRESENIUS MEDICAL CARE DIABLO NEPHROLOGY CLII	508 CONTRA COSTA BLVD	STE D	PLEASANT HILL	CA	94523	1239	1316192040	05-2759
FRESENIUS MEDICAL CARE DIABLO NEPHROLOGY CLII	365 LENNON LN	STE 160	WALNUT CREEK	CA	94598	5908	1851546584	05-2758
FRESENIUS MEDICAL CARE DIABLO NEPHROLOGY CLII	2155 LOVERIDGE RD		PITTSBURG	CA	94565	5019	1447405170	05-2757
RAI CARE CENTERS OF NORTHERN CALIFORNIA I, LLC	3011 CERES AVE	STE 125	CHICO	CA	95973	5636	1164596490	05-2752
RAI CARE CENTERS OF NORTHERN CALIFORNIA II, LLC	198 E 14TH ST		SAN LEANDRO	CA	94577	1652	1336213594	05-2742
RAI CARE CENTERS OF NORTHERN CALIFORNIA II, LLC	1738 OCEAN AVE		SAN FRANCISCO	CA	94112	1737	1831263045	05-2728

Legal Name	Mailing Address Line 1	Mailing Address Line 2	City/Town	State	Zip	Mailing Zip+4	NPI - ESRD	Medicare - ESRD
BIO-MEDICAL APPLICATIONS OF CALIFORNIA, INC.	2031 W ALAMEDA AVE	STE 202	BURBANK	CA	91506	2959	1144393299	05-2549
RAI CARE CENTERS OF NORTHERN CALIFORNIA II, LLC	2757 TELEGRAPH AVE		OAKLAND	CA	94612	1733	1003980350	05-2721
FRESENIUS MEDICAL CARE NORTHCOAST, LLC	3300 VISTA WAY	STE A	OCEANSIDE	CA	92056	3633	1801285960	05-2708
RAI CARE CENTERS OF NORTHERN CALIFORNIA I, LLC	2350 N CALIFORNIA ST		STOCKTON	CA	95204	5506	1669546990	05-2705
RAI CARE CENTERS OF NORTHERN CALIFORNIA I, LLC	3115 W MARCH LN		STOCKTON	CA	95219	2393	1063586394	05-2703
BIO-MEDICAL APPLICATIONS OF LOS GATOS, INC.	14651 S BASCOM AVE	STE 100	LOS GATOS	CA	95032	2004	1043322944	05-2694
BIO-MEDICAL APPLICATIONS OF CALIFORNIA, INC.	110 S 5TH ST		EL CENTRO	CA	92243	3011	1104938901	05-2690
FRESENIUS MEDICAL CARE LONG BEACH, LLC	20710 LEAPWOOD AVE	STE E	CARSON	CA	90746	3617	1689049371	05-2687
RAI CARE CENTERS OF SOUTHERN CALIFORNIA I, LLC	5714 E OLYMPIC BLVD		COMMERCE	CA	90022	5115	1982777686	05-2683
BIO-MEDICAL APPLICATIONS OF FRESNO, INC.	3636 N 1ST ST	STE 144	FRESNO	CA	93726	6818	1215049119	05-2677
SAN DIEGO DIALYSIS SERVICES, INC.	720 GATEWAY CENTER DR	STE B	SAN DIEGO	CA	92102	4549	1386756187	05-2678
BIO-MEDICAL APPLICATIONS OF FREMONT, INC.	39505 PASEO PADRE PKWY		FREMONT	CA	94538	2391	1831100270	05-2722
BIO-MEDICAL APPLICATIONS OF CAMARILLO, INC.	3801 LAS POSAS RD	STE 103	CAMARILLO	CA	93010	1425	1033221932	05-2668
RAI CARE CENTERS OF SOUTHERN CALIFORNIA II, LLC	858 FLETCHER PKWY		EL CAJON	CA	92020	1818	1922172642	05-2740
RAI CARE CENTERS OF SOUTHERN CALIFORNIA II, LLC	41501 CORPORATE WAY		PALM DESERT	CA	92260	1974	1598839227	05-2657
BIO-MEDICAL APPLICATIONS OF CALIFORNIA, INC.	4567 TELEPHONE RD	STE 101	VENTURA	CA	93003	5665	1841302643	05-2656
GAREY DIALYSIS CENTER PARTNERSHIP	150 E ARROW HWY		POMONA	CA	91767	2104	1689748790	05-2654
SAN DIEGO DIALYSIS SERVICES, INC.	2252 VERUS ST		SAN DIEGO	CA	92154	4707	1477665271	05-2653
RAI CARE CENTERS OF SOUTHERN CALIFORNIA II, LLC	1416 CENTINELA AVE		INGLEWOOD	CA	90302	1142	1912071564	05-2634
BIO-MEDICAL APPLICATIONS OF CALIFORNIA, INC.	715 SOUTHPOINT BLVD	STE A	PETALUMA	CA	94954	6836	1396857199	05-2624
RAI CARE CENTERS OF NORTHERN CALIFORNIA II, LLC	2710 TELEGRAPH AVE	STE 100	OAKLAND	CA	94612	1771	1033283395	05-2610
RAI CARE CENTERS OF SOUTHERN CALIFORNIA I, LLC	11859 COMPTON AVE		LOS ANGELES	CA	90059	2958	1336212059	05-2590
RAI CARE CENTERS OF NORTHERN CALIFORNIA I, LLC	1781 SANTA CLARA DR		ROSEVILLE	CA	95661	2907	1083788327	05-2578
CONEJO VALLEY DIALYSIS, INC.	227 W JANSS RD	STE 115	THOUSAND OAKS	CA	91360	1853	1124130026	05-2579
RAI CARE CENTERS OF OAKLAND II, LLC	2628 INTERNATIONAL BLVD	STE 100	OAKLAND	CA	94601	1512	1982888202	05-2534
RAI CARE CENTERS OF NORTHERN CALIFORNIA II, LLC	1800 HAIGHT ST		SAN FRANCISCO	CA	94117	2712	1356415509	05-2507
BIO-MEDICAL APPLICATIONS OF CALIFORNIA, INC.	9432 VENICE BLVD		CULVER CITY	CA	90232	2624	1114039914	05-2544
SAN DIEGO DIALYSIS SERVICES, INC.	303 W 26TH ST		NATIONAL CITY	CA	91950	6615	1659483451	05-2536
SANTA BARBARA COMMUNITY DIALYSIS CENTER, INC	222 PESETAS LN		SANTA BARBARA	CA	93110	1417	1689786584	05-2513
FRESENIUS MEDICAL CARE LONG BEACH, LLC	1525 LONG BEACH BLVD		LONG BEACH	CA	90813	1923	1497120182	05-2523
BIO-MEDICAL APPLICATIONS OF CALIFORNIA, INC.	1020 2ND ST		SANTA ROSA	CA	95404	6607	1205948007	05-2524
SAN DIEGO DIALYSIS SERVICES, INC.	3960 3RD AVE		SAN DIEGO	CA	92103	3003	1740392547	05-2500
BIO-MEDICAL APPLICATIONS OF CALIFORNIA, INC.	5 MASSIE CT		SACRAMENTO	CA	95823	4301	1497340046	
BIO-MEDICAL APPLICATIONS OF CALIFORNIA, INC.	1287 N HACIENDA BLVD		LA PUENTE	CA	91744	1631	1659994903	
BIO-MEDICAL APPLICATIONS OF CALIFORNIA, INC.	160 COUNTRY CLUB DR		SOUTH SAN FRANCISCO	CA	94080	4347	1245839042	
BIO-MEDICAL APPLICATIONS OF CALIFORNIA, INC.	41549 KALMIA ST		MURRIETA	CA	92562	9597	1073148896	
FRESENIUS MEDICAL CARE FRESNO NORTH HOME, LL	6733 N WILLOW AVE	STE 101	FRESNO	CA	93710	5953	1942784541	
FRESENIUS MEDICAL CARE LONG BEACH, LLC	2789 LONG BEACH BLVD		LONG BEACH	CA	90806	1519	1912531377	
FRESENIUS MEDICAL CARE CASTLE ROCK, LLC	4352 TRAIL BOSS DR		CASTLE ROCK	CO	80104	7512	1497390546	06-2595
FRESENIUS MEDICAL CARE COLORADO SPRINGS, LLC	3326 CENTENNIAL BLVD		COLORADO SPRINGS	CO	80907	4092	1083259634	06-2594
FRESENIUS MEDICAL CARE DIALYSIS SERVICES COLOR	1526 OAKRIDGE DR		FORT COLLINS	CO	80525	7305	1376025585	
FRESENIUS MEDICAL CARE DIALYSIS SERVICES COLOR	1212 9TH ST		GREELEY	CO	80631	3234	1780001008	06-2585
FRESENIUS MEDICAL CARE DIALYSIS SERVICES COLOR	3410 S GALENA ST	STE 100	DENVER	CO	80231	5087	1689004251	06-2584
FRESENIUS MEDICAL CARE LOVELAND, LLC	5285 MCWHINNEY BLVD	STE 190	LOVELAND	CO	80538	8708	1104259944	06-2580
DENVER WEST HAMPDEN, LLC	750 W HAMPDEN AVE	STE 110	ENGLEWOOD	CO	80110	2167	1568710978	06-2578
FRESENIUS MEDICAL CARE DIALYSIS SERVICES COLOR	723 DELAWARE ST	M105	DENVER	CO	80204	4504	1992082531	06-2575
FRESENIUS MEDICAL CARE DIALYSIS SERVICES COLOR	73 N ASPEN SKI WAY		PUEBLO WEST	CO	81007	1483	1740509546	06-2568
CSLD LELARAY LLC	1910 LELARAY ST		COLORADO SPRINGS	CO	80909	2800	1538395165	06-2566
CSLD LLC	2180 HOLLOW BROOK DR		COLORADO SPRINGS	CO	80918	1444	1497921274	06-2563
021808 LLC	2508 AIRPORT RD		COLORADO SPRINGS	CO	80910	3120	1063688844	06-2564
FRESENIUS MEDICAL CARE DIALYSIS SERVICES COLOR	7606 E 36TH AVE	BLDG 701	DENVER	CO	80238	2476	1043322845	06-2548
RENAL CARE GROUP OF THE ROCKIES, LLC	962 POTOMAC CIR		AURORA	CO	80011	6714	1124188248	06-2545

Legal Name	Mailing Address Line 1	Mailing Address Line 2	City/Town	State	Zip	Mailing Zip+4	NPI - ESRD	Medicare - ESRD
FRESENIUS MEDICAL CARE DIALYSIS SERVICES COLOR	2343 W 27TH ST	STE 503	GREELEY	CO	80634	8044	1952403123	06-2510
FRESENIUS MEDICAL CARE DIALYSIS SERVICES COLOR	3426 LAKE AVE	STE 110	PUEBLO	CO	81004	3878	1891807699	06-2537
FRESENIUS MEDICAL CARE DIALYSIS SERVICES COLOR	108 LEE AVE		LAMAR	CO	81052	3711	1174635973	06-2536
RENAL CARE GROUP OF THE ROCKIES, LLC	590 LAREDO ST		AURORA	CO	80011	7611	1003928813	06-2527
QUALICENTERS PUEBLO, LLC	23450 US HIGHWAY 160		WALSENBURG	CO	81089	9104	1548372345	06-2526
QUALICENTERS PUEBLO, LLC	1012 HAYES AVE		LA JUNTA	CO	81050	2107	1639281439	06-2525
FRESENIUS MEDICAL CARE DIALYSIS SERVICES COLOR	2940 GINNALA DR		LOVELAND	CO	80538	2701	1295847093	06-2523
QUALICENTERS PUEBLO, LLC	2245 FREMONT DR		CANON CITY	CO	81212	2533	1720190523	06-2522
QUALICENTERS PUEBLO, LLC	41 MONTEBELLO RD	STE 102	PUEBLO	CO	81001	1366	1396847562	06-2520
RENAL CARE GROUP OF THE ROCKIES, LLC	4600 HALE PKWY	STE 120	DENVER	CO	80220	4000	1194837906	06-2501
FRESENIUS MEDICAL CARE DIALYSIS SERVICES COLOR	2107 S TIMBERLINE RD		FORT COLLINS	CO	80525	4372	1952413858	06-2505
FRESENIUS MEDICAL CARE SLOANS LAKE, LLC	4097 W COLFAX AVE		DENVER	CO	80204	1404	1801424379	06-2596
FRESENIUS MEDICAL CARE WINDSOR, LLC	1 EMERSON DR	STE 1	WINDSOR	CT	6095	3204	1316310238	07-2550
BIO-MEDICAL APPLICATIONS OF CONNECTICUT, INC.	725 PARK AVE		BLOOMFIELD	CT	6002	2402	1013228816	07-2540
ST. RAPHAEL DIALYSIS CENTER PARTNERSHIP	137 WATER ST		NEW HAVEN	CT	6511	5756		07-2512001
ST. RAPHAEL DIALYSIS CENTER PARTNERSHIP	266 STATE ST		NORTH HAVEN	CT	6473	2154	1386896587	07-2537
LIBERTY DIALYSIS - FAIRFIELD, LLC	500 KINGS HWY E		FAIRFIELD	CT	6825	4847	1073796421	07-2536
BIO-MEDICAL APPLICATIONS OF CONNECTICUT, INC.	341 WEST ST		PLANTSVILLE	CT	6479	1140	1194905570	07-2534
BIO-MEDICAL APPLICATIONS OF CONNECTICUT, INC.	135 MIDDLE ST		BRISTOL	CT	6010	8400	1043243413	07-2527
ST. RAPHAEL DIALYSIS CENTER PARTNERSHIP	34 E INDUSTRIAL RD		BRANFORD	CT	6405	6531	1457360166	07-2522
ST. RAPHAEL DIALYSIS CENTER PARTNERSHIP	137 WATER ST		NEW HAVEN	CT	6511	5756	1235148941	07-2512
BIO-MEDICAL APPLICATIONS OF CONNECTICUT, INC.	200 PITKIN ST		EAST HARTFORD	CT	6108	3220	1407889876	07-2509
BIO-MEDICAL APPLICATIONS OF CONNECTICUT, INC.	377 RESEARCH PKWY		MERIDEN	CT	6450	7155	1598798969	07-2508
BIO-MEDICAL APPLICATIONS OF CONNECTICUT, INC.	375 WILLARD AVE	STE 5	NEWINGTON	CT	6111	2300	1225061690	07-2505
RENAL RESEARCH INSTITUTE, LLC	136 SHERMAN AVE	STE 206	NEW HAVEN	CT	6511	5210	1124037189	07-2503
RAI CARE CENTERS OF SOUTHEAST DC, LLC	1918 14TH ST SE		WASHINGTON	DC	20020	4867	1194138669	09-2529
RAI CARE CENTERS OF DC I, LLC	6411 CHILLUM PL NW		WASHINGTON	DC	20012	2133	1184934200	09-2527
BIO-MEDICAL APPLICATIONS OF NORTHEAST D.C., INC.	1140 VARNUM ST NE	STE 105	WASHINGTON	DC	20017	2100	1740384510	09-2515
BIO-MEDICAL APPLICATIONS OF COLUMBIA HEIGHTS,	106 IRVING ST NW	NORTH TOWER SUITE 14	WASHINGTON	DC	20010	2927	1689778557	09-2503
BIO-MEDICAL APPLICATIONS OF SOUTHEAST WASHIN	4601 MARTIN LUTHER KING JR AVE SW		WASHINGTON	DC	20032	1131	1770687642	09-2505
BIO-MEDICAL APPLICATIONS OF THE DISTRICT OF CO	11 DUPONT CIR NW		WASHINGTON	DC	20036	1248	1497859367	09-2501
RAI CARE CENTERS OF DC I, LLC	6411 CHILLUM PL NW		WASHINGTON	DC	20012	2133	1184934200	09-2527
BIO-MEDICAL APPLICATIONS OF DELAWARE, INC.	325 NEWARK SHOPPING CTR		NEWARK	DE	19711	7303	1831608405	08-2530
FRESENIUS MEDICAL CARE SOUTHERN DELAWARE, LI	80 SALT CREEK DR		DOVER	DE	19901	2436	1073045951	08-2528
BIO-MEDICAL APPLICATIONS OF DELAWARE, INC.	1417 FOULK RD	STE 100	TALLEYVILLE	DE	19803	2727	1518488428	08-2529
FRESENIUS MEDICAL CARE SOUTHERN DELAWARE, LI	9115 ANTIQUE ALY		BRIDGEVILLE	DE	19933	4681	1124559109	08-2527
FRESENIUS MEDICAL CARE SOUTHERN DELAWARE, LI	1198 S GOVERNORS AVE	BLDG B	DOVER	DE	19904	6930	1992256366	08-2526
FRESENIUS MEDICAL CARE NORTHERN DELAWARE, LI	214 LANTANA DR		HOCKESSIN	DE	19707	8805	1033567086	08-2525
BIO-MEDICAL APPLICATIONS OF DELAWARE, INC.	2520 WRANGLE HILL RD		BEAR	DE	19701	3849	1942583216	08-2521
BIO-MEDICAL APPLICATIONS OF DELAWARE, INC.	4923 OGLETOWN STANTON RD	STE 210	NEWARK	DE	19713	2081	1598044323	08-2520
FRESENIUS MEDICAL CARE SOUTHERN DELAWARE, LI	30164 COMMERCE DR	PENINSULA CROSSING	MILLSBORO	DE	19966	3585	1174815633	08-2519
BIO-MEDICAL APPLICATIONS OF DELAWARE, INC.	605 W NEWPORT PIKE		WILMINGTON	DE	19804	3235	1427380880	08-2513
BIO-MEDICAL APPLICATIONS OF DELAWARE, INC.	4000 N WASHINGTON ST		WILMINGTON	DE	19802	2136	1275714347	08-2516
BIO-MEDICAL APPLICATIONS OF DELAWARE, INC.	700 W LEA BLVD	RIVERSIDE MEDICAL ART	WILMINGTON	DE	19802	2500	1174855530	08-2505
FRESENIUS MEDICAL CARE SOUTHERN DELAWARE, LI	97 COMMERCE WAY	STE 104	DOVER	DE	19904	7794	1841582343	08-2515
FRESENIUS MEDICAL CARE NORTHERN DELAWARE, LI	104 SLEEPY HOLLOW DR	STE 100	MIDDLETOWN	DE	19709	5842	1023564945	08-2514
FRESENIUS MEDICAL CARE SOUTHERN DELAWARE, LI	210 STADIUM ST	GATEWAY NORTH SHOPF	SMYRNA	DE	19977	2899	1861783649	08-2512
BIO-MEDICAL APPLICATIONS OF DELAWARE, INC.	701 N CLAYTON ST	ST. FRANCIS HOSPITAL ST	WILMINGTON	DE	19805	3165	1235234030	08-2511
FRESENIUS MEDICAL CARE SOUTHERN DELAWARE, LI	19339 COASTAL HWY	STE 100	REHOBOTH BEACH	DE	19971	6100	1871884650	08-2510
BIO-MEDICAL APPLICATIONS OF DELAWARE, INC.	608 FERRY CUT OFF ST		NEW CASTLE	DE	19720	4549	1568566339	08-2509
FRESENIUS MEDICAL CARE SOUTHERN DELAWARE, LI	656D N DUPONT BLVD	STE D	MILFORD	DE	19963	1002	1649561424	08-2507
NATIONAL MEDICAL CARE, INC.	63 UNIVERSITY PLZ	UNIVERSITY PLAZA ROUN	NEWARK	DE	19702	1549	1659475424	08-2506

Legal Name	Mailing Address Line 1	Mailing Address Line 2	City/Town	State	Zip	Mailing Zip+4	NPI - ESRD	Medicare - ESRD
FRESENIUS MEDICAL CARE SOUTHERN DELAWARE, LL	34 GEORGETOWN PLZ		GEORGETOWN	DE	19947	2300	1588956080	08-2503
NATIONAL MEDICAL CARE, INC.	303 A ST		WILMINGTON	DE	19801	5324	1679677546	08-2501
FRESENIUS MEDICAL CARE SOUTHERN DELAWARE, LL	655 S BAY RD	STE 4M	DOVER	DE	19901	4656	1568753341	08-2502
BIO-MEDICAL APPLICATIONS OF FLORIDA, INC.	1407 E LAFAYETTE ST		TALLAHASSEE	FL	32301	4747	1215524095	68-2715
FRESENIUS MEDICAL CARE TAMPA, LLC	4602 N ARMENIA AVE	BLDG B	TAMPA	FL	33603	2626	1720622574	68-2712
FRESENIUS MEDICAL CARE APOLLO BEACH, LLC	3002 E COLLEGE AVE		RUSKIN	FL	33570	5220	1023630886	68-2707
BIO-MEDICAL APPLICATIONS OF FLORIDA, INC.	2777 UNIVERSITY BLVD W	STE 39	JACKSONVILLE	FL	32217	2143	1487274734	68-2702
BIO-MEDICAL APPLICATIONS OF FLORIDA, INC.	5610 SE GROUPEY AVE		STUART	FL	34997		1790320943	68-2694
FRESENIUS MEDICAL CARE CASSELBERRY, LLC	174 STATE ROAD 436	UNIT D102	CASSELBERRY	FL	32707	4203	1740812726	68-2690
FRESENIUS MEDICAL CARE EAST VENICE, LLC	1520 E VENICE AVE		VENICE	FL	34292	1668	1326698515	68-2687
BIO-MEDICAL APPLICATIONS OF FLORIDA, INC.	3214 FLAGLER AVE		KEY WEST	FL	33040	4604	1134787575	68-2675
FRESENIUS MEDICAL CARE FOUR CORNERS, LLC	503 CAGAN VIEW ROAD	STE 300	CLERMONT	FL	34714		1477017515	68-2676
BIO-MEDICAL APPLICATIONS OF FLORIDA, INC.	4319 LAFAYETTE ST		MARIANNA	FL	32446	2982	1881257863	68-2672
FRESENIUS MEDICAL CARE CENTRAL FLORIDA, LLC	2645 SW 20TH ST		OCALA	FL	34471	2039	1801459565	68-2670
BIO-MEDICAL APPLICATIONS OF FLORIDA, INC.	8100 JOHNSON ST		PEMBROKE PINES	FL	33024		1962987313	68-2671
BIO-MEDICAL APPLICATIONS OF FLORIDA, INC.	400 COLLEGE DR	BLDG 400	MIDDLEBURG	FL	32068	8523	1376050054	68-2667
FRESENIUS MEDICAL CARE NORTH PORT, LLC	12480 TAMIAMI TRL S		NORTH PORT	FL	34287	1448	1134619323	68-2666
BIO-MEDICAL APPLICATIONS OF FLORIDA, INC.	2700 HOLLYWOOD BLVD		HOLLYWOOD	FL	33020	4808	1669900528	68-2662
BIO-MEDICAL APPLICATIONS OF FLORIDA, INC.	4012 S TAMIAMI TRL		SARASOTA	FL	34231	3624	1720599871	68-2660
FRESENIUS MEDICAL CARE NORTH FORT MYERS, LLC	15991 N CLEVELAND AVE		NORTH FORT MYERS	FL	33903	2788	1154833705	68-2659
FRESENIUS MEDICAL CARE EAST FORT LAUDERDALE,	2301 W OAKLAND PARK BLVD		OAKLAND PARK	FL	33311	1421	1518479765	68-2653
BIO-MEDICAL APPLICATIONS OF FLORIDA, INC.	310 LONGVIEW AVE		LADY LAKE	FL	32159	4504	1851819254	68-2656
BIO-MEDICAL APPLICATIONS OF FLORIDA, INC.	2600 CENTENNIAL PL		TALLAHASSEE	FL	32308	582	1801305099	68-2652
BIO-MEDICAL APPLICATIONS OF FLORIDA, INC.	14355 US HIGHWAY 1		SEBASTIAN	FL	32958	3256	1326568874	68-2649
BIO-MEDICAL APPLICATIONS OF FLORIDA, INC.	14619 COUNTY ROAD 565A		GROVELAND	FL	34736	9748	1730629866	68-2642
BIO-MEDICAL APPLICATIONS OF FLORIDA, INC.	5476 MOBILE HWY		PENSACOLA	FL	32526	2104	1326566084	68-2639
BIO-MEDICAL APPLICATIONS OF FLORIDA, INC.	315 GREEN ACRES RD		FORT WALTON BEACH	FL	32547	6132	1750800991	68-2641
FRESENIUS MEDICAL CARE DELRAY, LLC	5130 LINTON BLVD	STE G4	DELRAY BEACH	FL	33484	6597	1154829737	10-2843
FRESENIUS MEDICAL CARE TAMPA, LLC	5951 WEBB RD		TAMPA	FL	33615	3219	1134685506	68-2636
BIO-MEDICAL APPLICATIONS OF FLORIDA, INC.	1550 LAKELAND HILLS BLVD		LAKELAND	FL	33805	3204	1871007229	10-2576
BIO-MEDICAL APPLICATIONS OF FLORIDA, INC.	10850 SW 184TH ST		CUTLER BAY	FL	33157	6737	1124561162	68-2634
BIO-MEDICAL APPLICATIONS OF FLORIDA, INC.	65 WHITEHALL DR		SAINT AUGUSTINE	FL	32086	378	1558813303	68-2628
BIO-MEDICAL APPLICATIONS OF FLORIDA, INC.	960144 GATEWAY BLVD		FERNANDINA BEACH	FL	32034	9116	1720538481	68-2625
BIO-MEDICAL APPLICATIONS OF FLORIDA, INC.	1121 OVERCASH DR		DUNEDIN	FL	34698	5516	1982125803	10-2874
BIO-MEDICAL APPLICATIONS OF FLORIDA, INC.	1221 S STATE ROAD 7	STE 101	WELLINGTON	FL	33414	6212	1346794948	68-2626
BIO-MEDICAL APPLICATIONS OF FLORIDA, INC.	1211 SAINT JOHNS BLUFF RD N		JACKSONVILLE	FL	32225	8337	1891143103	68-2623
BIO-MEDICAL APPLICATIONS OF FLORIDA, INC.	6450 SEMINOLE BLVD		SEMINOLE	FL	33772	6339	1558800235	10-2581
FRESENIUS KIDNEY CARE AMERICAN DIALYSIS, LLC	446 4TH ST S		SAINT PETERSBURG	FL	33701	4603	1669911343	68-2525
BIO-MEDICAL APPLICATIONS OF FLORIDA, INC.	2010 WELLS POND CT		ORANGE PARK	FL	32073	2312	1275980377	68-2614
BIO-MEDICAL APPLICATIONS OF FLORIDA, INC.	3107 EDGEWOOD AVE W		JACKSONVILLE	FL	32209	2209	1457725806	68-2609
BIO-MEDICAL APPLICATIONS OF FLORIDA, INC.	215 SW PROSPERITY PL	STE 101	LAKE CITY	FL	32024	685	1629443130	68-2607
BIO-MEDICAL APPLICATIONS OF FLORIDA, INC.	365 HAVENDALE BLVD		AUBURNDALE	FL	33823	4536	1386010130	68-2605
FRESENIUS MEDICAL CARE MIAMI SHORES, LLC	11440 NW 7TH AVE		MIAMI	FL	33168	2208	1912372293	10-2800
BIO-MEDICAL APPLICATIONS OF FLORIDA, INC.	2876 NE 8TH ST		HOMESTEAD	FL	33033	5695	1366834087	68-2606
BIO-MEDICAL APPLICATIONS OF FLORIDA, INC.	179 SW PROSPERITY PL		LAKE CITY	FL	32024	683	1285029264	68-2585
FRESENIUS MEDICAL CARE CORAL GABLES, LLC	238 PALERMO AVE		CORAL GABLES	FL	33134	6606	1386060739	68-2593
FRESENIUS MEDICAL CARE PORT CHARLOTTE, LLC	2020 TAMIAMI TRL		PORT CHARLOTTE	FL	33948	2178	1922402585	68-2581
BIO-MEDICAL APPLICATIONS OF FLORIDA, INC.	2989 FRUITVILLE RD		SARASOTA	FL	34237	5302	1578963211	68-2575
BIO-MEDICAL APPLICATIONS OF FLORIDA, INC.	4304 LANCASTER DR		NICEVILLE	FL	32578	4563	1164834784	68-2571
BIO-MEDICAL APPLICATIONS OF FLORIDA, INC.	450 MALABAR RD SE	UNIT 101	PALM BAY	FL	32907	3111	1629480165	68-2569
RAI CARE CENTERS OF ROCKLEDGE, LLC	577 BARNES BLVD	STE 100	ROCKLEDGE	FL	32955	5294	1467889204	68-2565
BIO-MEDICAL APPLICATIONS OF FLORIDA, INC.	457 CARLTON ST		WAUCHULA	FL	33873	3400	1427487123	68-2558

Legal Name	Mailing Address Line 1	Mailing Address Line 2	City/Town	State	Zip	Mailing Zip+4	NPI - ESRD	Medicare - ESRD
COCONUT CREEK DIALYSIS CENTER, LLC	3508 N UNIVERSITY DR	STE 300A	SUNRISE	FL	33351	6724	1336560465	68-2557
COCONUT CREEK DIALYSIS CENTER, LLC	2514 N STATE ROAD 7		MARGATE	FL	33063	5722	1831420066	10-2544
BIO-MEDICAL APPLICATIONS OF FLORIDA, INC.	5607 NORMANDY BLVD		JACKSONVILLE	FL	32205	6248	1497186084	68-2551
BIO-MEDICAL APPLICATIONS OF FLORIDA, INC.	2583 GULF BREEZE PKWY		GULF BREEZE	FL	32563	3043	1265872493	68-2548
BIO-MEDICAL APPLICATIONS OF FLORIDA, INC.	26338 US HIGHWAY 19 N		CLEARWATER	FL	33761	4500	1568574309	10-2542
BIO-MEDICAL APPLICATIONS OF FLORIDA, INC.	2200 W EAU GALLIE BLVD	STE 202A	MELBOURNE	FL	32935	3166	1821380593	68-2533
BIO-MEDICAL APPLICATIONS OF FLORIDA, INC.	17319 PAGONIA RD	BLDG P-115	CLERMONT	FL	34711	5971	1194009910	68-2518
BIO-MEDICAL APPLICATIONS OF FLORIDA, INC.	11251 NW 20TH ST		MIAMI	FL	33172	1859	1649546151	68-2537
PLANTATION DIALYSIS CENTER, LLC	849 N NOB HILL RD		PLANTATION	FL	33324	1075	1922378587	10-2714
BIO-MEDICAL APPLICATIONS OF FLORIDA, INC.	8037 COOPER CREEK BLVD	STE 106	UNIVERSITY PARK	FL	34201	3006	1861700486	68-2503
BIO-MEDICAL APPLICATIONS OF FLORIDA, INC.	2100 HARRISON AVE		PANAMA CITY	FL	32405	4546	1588974935	68-2506
LAKE CLARKE SHORES DIALYSIS CENTER, LLC	3047 FOREST HILL BLVD		WEST PALM BEACH	FL	33406	5908	1215269923	68-2502
BIO-MEDICAL APPLICATIONS OF FLORIDA, INC.	16740 SW 88TH ST		MIAMI	FL	33196	5934	1154567998	10-2893
BIO-MEDICAL APPLICATIONS OF FLORIDA, INC.	1748 SW SAINT LUCIE WEST BLVD		PORT SAINT LUCIE	FL	34986	2504	1811121999	10-2891
BIO-MEDICAL APPLICATIONS OF FLORIDA, INC.	617 LAKEVIEW RD	STE C	CLEARWATER	FL	33756	3338	1174849319	10-2833
BIO-MEDICAL APPLICATIONS OF FLORIDA, INC.	617 LAKEVIEW RD	STE B	CLEARWATER	FL	33756	3338	1962728006	10-2835
FRESENIUS MEDICAL CARE TAMARAC, LLC	7059 NW 88TH AVE		TAMARAC	FL	33321	2554	1205259678	10-2629
BIO-MEDICAL APPLICATIONS OF FLORIDA, INC.	12961 N MAIN ST	STE 305	JACKSONVILLE	FL	32218	2772	1235398793	10-2879
BIO-MEDICAL APPLICATIONS OF FLORIDA, INC.	850 RIVERSIDE DR		CORAL SPRINGS	FL	33071	7010	1811138779	10-2855
BIO-MEDICAL APPLICATIONS OF FLORIDA, INC.	9143 PHILIPS HWY	STE 110	JACKSONVILLE	FL	32256	1365	1558527358	10-2871
RENAL CARE GROUP OF THE SOUTHEAST, INC.	43 SHOEMAKER DR		DEFUNIACK SPRINGS	FL	32433	4046	1053587691	10-2869
BIO-MEDICAL APPLICATIONS OF FLORIDA, INC.	244 N 3RD ST		MACCLENNY	FL	32063	2106	1992987721	10-2865
BIO-MEDICAL APPLICATIONS OF FLORIDA, INC.	3925 W BOYNTON BEACH BLVD	STE 110	BOYNTON BEACH	FL	33436	4500	1881796167	10-2792
BIO-MEDICAL APPLICATIONS OF FLORIDA, INC.	5503 S CONGRESS AVE	STE 101	ATLANTIS	FL	33462	6614	1972605251	10-2810
BIO-MEDICAL APPLICATIONS OF FLORIDA, INC.	26585 S DIXIE HWY		HOMESTEAD	FL	33032	7426	1700979325	10-2856
BIO-MEDICAL APPLICATIONS OF FLORIDA, INC.	520 MANATEE AVE E		BRADENTON	FL	34208	1146	1780915009	10-2853
BIO-MEDICAL APPLICATIONS OF FLORIDA, INC.	1711 5TH ST S		JACKSONVILLE BEACH	FL	32250	4040	1447298419	10-2836
RENAL CARE GROUP OF THE SOUTHEAST, INC.	6001 INDUSTRIAL BLVD		CENTURY	FL	32535	3312	1629180468	10-2703
RENAL CARE GROUP OF THE SOUTHEAST, INC.	5934 BERRYHILL RD	STE 2	MILTON	FL	32570	4009	1316059009	10-2719
RENAL CARE GROUP TAMPA, LLC	12674 TELECOM DR		TEMPLE TERRACE	FL	33637	935	1083726822	10-2769
BIO-MEDICAL APPLICATIONS OF FLORIDA, INC.	5730 BOWDEN RD	STE 110	JACKSONVILLE	FL	32216	6174	1699887430	10-2820
RCG PENSACOLA, LLC	8888 NAVARRE PKWY	STE 101	NAVARRE	FL	32566	3616	1891855292	10-2814
RCG PENSACOLA, LLC	2940 N BLUE ANGEL PKWY		PENSACOLA	FL	32506	2925	1619089463	10-2812
BREVARD COUNTY DIALYSIS, LLC	1355 PALM BAY RD		MELBOURNE	FL	32905	3838	1891807640	10-2806
BIO-MEDICAL APPLICATIONS OF FLORIDA, INC.	6901 OKEECHOBEE BLVD	STE D19	WEST PALM BEACH	FL	33411	2513	1972615714	10-2802
RCG PENSACOLA, LLC	7720 US HIGHWAY 98 W	STE 150	MIRAMAR BEACH	FL	32550	7235	1073625810	10-2804
BIO-MEDICAL APPLICATIONS OF FLORIDA, INC.	4965 LE CHALET BLVD		BOYNTON BEACH	FL	33436	1416	1336251172	10-2795
FRESENIUS MEDICAL CARE VENICE, LLC	1120 INDIAN HILLS BLVD		VENICE	FL	34293	2000	1407192339	10-2791
RENAL CARE GROUP OF THE SOUTHEAST, INC.	223 E REDSTONE AVE		CRESTVIEW	FL	32539	5373	1801908645	10-2674
CLERMONT DIALYSIS CENTER, LLC	312 MOHAWK RD		MINNEOLA	FL	34715	7434	1346352184	10-2787
BIO-MEDICAL APPLICATIONS OF FLORIDA, INC.	6848 ALOMA AVE	ALOMA SQUARE SHOPPIII	WINTER PARK	FL	32792	6802	1215049085	10-2778
RENAL CARE GROUP OF THE SOUTHEAST, INC.	1040 E NINE MILE RD		PENSACOLA	FL	32514	1649	1619089455	10-2770
BIO-MEDICAL APPLICATIONS OF FLORIDA, INC.	3863 W BROWARD BLVD		Plantation	FL	33312	1017	1326150186	10-2767
RAI CARE CENTERS OF FLORIDA II, LLC	110 PATTERSON RD		HAINES CITY	FL	33844	7840	1235148297	10-2762
BIO-MEDICAL APPLICATIONS OF FLORIDA, INC.	11550 RESEARCH CIR		ALACHUA	FL	32615	6834	1467564229	10-2763
RENAL CARE GROUP OF THE SOUTHEAST, INC.	5151 N 9TH AVE	DEPAUL BLDG. 3RD FL.	PENSACOLA	FL	32504	8721	1265544001	10-2749
RENAL CARE GROUP OF THE SOUTHEAST, INC.	5401 CORPORATE WOODS DR	STE 850	PENSACOLA	FL	32504	5907	1356453195	10-2745
BIO-MEDICAL APPLICATIONS OF FLORIDA, INC.	2791 SW 137TH AVE		MIAMI	FL	33175	6354	1821100686	10-2746
BIO-MEDICAL APPLICATIONS OF FLORIDA, INC.	2061 PROFESSIONAL CENTER DR		ORANGE PARK	FL	32073	4461	1346352101	10-2756
BIO-MEDICAL APPLICATIONS OF FLORIDA, INC.	12703 TAMIAMI TRL E	STE 121	NAPLES	FL	34113	8424	1912019779	10-2736
BIO-MEDICAL APPLICATIONS OF FLORIDA, INC.	3451 W WOOLBRIGHT RD		BOYNTON BEACH	FL	33436	7246	1831291210	10-2709
BIO-MEDICAL APPLICATIONS OF FLORIDA, INC.	319 W WADE ST		TRENTON	FL	32693	4159	1700998564	10-2722

Legal Name	Mailing Address Line 1	Mailing Address Line 2	City/Town	State	Zip	Mailing Zip+4	NPI - ESRD	Medicare - ESRD
BIO-MEDICAL APPLICATIONS OF FLORIDA, INC.	18942 S DIXIE HWY		CUTLER BAY	FL	33157	7711	1790897551	10-2721
BIO-MEDICAL APPLICATIONS OF FLORIDA, INC.	2525 E HILLSBOROUGH AVE	STE 209	TAMPA	FL	33610	4449	1891807657	10-2716
BIO-MEDICAL APPLICATIONS OF FLORIDA, INC.	9400 GLADIOLUS DR	STE 200	FORT MYERS	FL	33908	3692	1497867246	10-2717
RENAL CARE GROUP OF THE SOUTHEAST, INC.	925 MAR WALT DR	STE 2	FORT WALTON BEACH	FL	32547	6609	1447362280	10-2705
FRESENIUS MEDICAL CARE PUNTA GORDA, LLC	355 DUPONT ST		PUNTA GORDA	FL	33950	3809	1699339564	10-2706
BIO-MEDICAL APPLICATIONS OF FLORIDA, INC.	5600 W COLONIAL DR	STE 101	ORLANDO	FL	32808	7658	1528170388	10-2697
FRESENIUS MEDICAL CARE CASSELBERRY, LLC	750 NORTHLAKE BLVD	STE 1024	ALTAMONTE SPRINGS	FL	32701	6745	1992321244	10-2700
BIO-MEDICAL APPLICATIONS OF FLORIDA, INC.	4833 SUN N LAKE BLVD		SEBRING	FL	33872	2165	1801908652	10-2694
RAI CARE CENTERS OF FLORIDA I, LLC	12505 STARKEY RD	STE B	LARGO	FL	33773	2617	1114936101	10-2690
BIO-MEDICAL APPLICATIONS OF FLORIDA, INC.	3038 SAINT JOHNS BLUFF RD S		JACKSONVILLE	FL	32246	3710	1750493508	10-2684
FRESENIUS MEDICAL CARE TAMPA, LLC	4553 GUNN HWY	WESTWOOD PLAZA SHOITAMPA	TAMPA	FL	33624	6311	1003371592	10-2681
BIO-MEDICAL APPLICATIONS OF FLORIDA, INC.	6541 SAINT JOHNS AVE		PALATKA	FL	32177	3862	1336251198	10-2676
RENAL CARE GROUP OF THE SOUTHEAST, INC.	1305 W MORENO ST		PENSACOLA	FL	32501	2320	1992817738	10-2501
BIO-MEDICAL APPLICATIONS OF FLORIDA, INC.	444 W MADISON ST		STARKE	FL	32091	3926	1154433910	10-2668
RAI CARE CENTERS OF FLORIDA II, LLC	1344 HIGHWAY 60 E		LAKE WALES	FL	33853	4322	1548279516	10-2689
BIO-MEDICAL APPLICATIONS OF FLORIDA, INC.	1107 MYRA ST	STE 101	JACKSONVILLE	FL	32204	3321	1558473306	10-2662
RAI CARE CENTERS OF FLORIDA II, LLC	1200 E LAKE SILVER DR NE		WINTER HAVEN	FL	33881	4100	1811099914	10-2659
BIO-MEDICAL APPLICATIONS OF FLORIDA, INC.	2561 CORAL WAY		CORAL GABLES	FL	33145	3403	1457463200	10-2653
BIO-MEDICAL APPLICATIONS OF FLORIDA, INC.	10543 SUWANEE PLAZA BLVD		LIVE OAK	FL	32060	1426	1649382490	10-2652
BIO-MEDICAL APPLICATIONS OF FLORIDA, INC.	1944 ATLANTIC BLVD		JACKSONVILLE	FL	32207	3406	1497867238	10-2612
BIO-MEDICAL APPLICATIONS OF FLORIDA, INC.	2200 N ALAFAYA TRL	STE 600	ORLANDO	FL	32826	3995	1326086422	10-2619
BIO-MEDICAL APPLICATIONS OF FLORIDA, INC.	1961 N MAIN ST		GAINESVILLE	FL	32609	3648	1316059165	10-2613
NATIONAL MEDICAL CARE, INC.	10614 LEM TURNER RD		JACKSONVILLE	FL	32218	4562	1609988450	10-2610
BIO-MEDICAL APPLICATIONS OF FLORIDA, INC.	709 SW PORT ST LUCIE BLVD		PORT SAINT LUCIE	FL	34953	2615	1134231988	10-2609
BIO-MEDICAL APPLICATIONS OF FLORIDA, INC.	7170 W 20TH AVE		HIALEAH	FL	33016	1849	1942312780	10-2530
RAI CARE CENTERS OF FLORIDA I, LLC	8661 S US HIGHWAY 1		PORT SAINT LUCIE	FL	34952	3331	1083623078	10-2603
BIO-MEDICAL APPLICATIONS OF FLORIDA, INC.	12000 SW 131ST AVE		MIAMI	FL	33186	6419	1720190572	10-2595
FRESENIUS MEDICAL CARE VERO BEACH, LLC	1515 INDIAN RIVER BLVD	STE A101	VERO BEACH	FL	32960	5667	1891208872	10-2597
BIO-MEDICAL APPLICATIONS OF FLORIDA, INC.	1065 W ORANGE BLOSSOM TRL		APOPKA	FL	32712	3482	1043322894	10-2592
NATIONAL MEDICAL CARE, INC.	9835 LAKE WORTH RD	STE 13	LAKE WORTH	FL	33467	2368	1871695163	10-2594
RAI CARE CENTERS OF FLORIDA I, LLC	29296 US HIGHWAY 19 N	STE 1	CLEARWATER	FL	33761	2104	1932118932	10-2598
BIO-MEDICAL APPLICATIONS OF FLORIDA, INC.	514 MEDICAL OAKS AVE		BRANDON	FL	33511	5961	1881706638	10-2584
BIO-MEDICAL APPLICATIONS OF FLORIDA, INC.	19801 HAMPTON DR		BOCA RATON	FL	33434	2840	1518079375	10-2582
BIO-MEDICAL APPLICATIONS OF FLORIDA, INC.	1510 HIGHWAY 41 N		INVERNESS	FL	34450	2407	1346285152	10-2579
RAI CARE CENTERS OF FLORIDA I, LLC	2501 OHIO AVE		FORT PIERCE	FL	34947	4761	1346259330	10-2574
RAI CARE CENTERS OF ST. PETERSBURG, LLC	635 4TH ST N		SAINT PETERSBURG	FL	33701	2319	1003162496	10-2604
BIO-MEDICAL APPLICATIONS OF FLORIDA, INC.	5550 W FLAGLER ST		CORAL GABLES	FL	33134	1066	1053423806	10-2566
NATIONAL MEDICAL CARE, INC.	40 MEDICAL CENTER AVE		SEBRING	FL	33870	5420	1477665214	10-2564
BIO-MEDICAL APPLICATIONS OF FLORIDA, INC.	7309 W OAKLAND PARK BLVD		Lauderhill	FL	33319	4959	1861504607	10-2559
NATIONAL MEDICAL CARE, INC.	1680 OSCEOLA ELEMENTARY RD	STE B	SAINT AUGUSTINE	FL	32084	5942	1871605626	10-2557
HOMESTEAD ARTIFICIAL KIDNEY CENTER, INC.	99 NE 8TH ST		HOMESTEAD	FL	33030	4605	1811009665	10-2565
RAI CARE CENTERS OF MERRITT ISLAND, LLC	245 S COURTENAY PKWY	STE A	MERRITT ISLAND	FL	32952	4831	1528242849	10-2553
BIO-MEDICAL APPLICATIONS OF FLORIDA, INC.	419 E 1ST ST		SANFORD	FL	32771	1407	1780771998	10-2546
BIO-MEDICAL APPLICATIONS OF FLORIDA, INC.	7910 US HIGHWAY 19 N		PINELLAS PARK	FL	33781	1712	1104938943	10-2519
BIO-MEDICAL APPLICATIONS OF FLORIDA, INC.	650 34TH ST S		SAINT PETERSBURG	FL	33711	1722	1598878274	10-2547
BIO-MEDICAL APPLICATIONS OF FLORIDA, INC.	5902 POINTE WEST BLVD		BRADENTON	FL	34209	5529	1508978354	10-2538
BIO-MEDICAL APPLICATIONS OF FLORIDA, INC.	1750 SW HEALTH PKWY		NAPLES	FL	34109	518	1992817753	10-2534
RAI CARE CENTERS OF FLORIDA I, LLC	1057 S FORT HARRISON AVE		CLEARWATER	FL	33756	3905	1437168440	10-2528
BIO-MEDICAL APPLICATIONS OF FLORIDA, INC.	9193 SW 72ND ST	STE 100	MIAMI	FL	33173	3487	1144332990	10-2522
BIO-MEDICAL APPLICATIONS OF FLORIDA, INC.	1494 NW 7TH ST		MIAMI	FL	33125	3700	1033221874	10-2503
BIO-MEDICAL APPLICATIONS OF FLORIDA, INC.	1775 NW 80TH BLVD		GAINESVILLE	FL	32606	9178	1376588046	10-2512
BIO-MEDICAL APPLICATIONS OF FLORIDA, INC.	2348 SE OCEAN BLVD		STUART	FL	34996	3310	1124120522	10-2525

Legal Name	Mailing Address Line 1	Mailing Address Line 2	City/Town	State	Zip	Mailing Zip+4	NPI - ESRD	Medicare - ESRD
BIO-MEDICAL APPLICATIONS OF FLORIDA, INC.	8770 SW 144TH ST		PALMETTO BAY	FL	33176	7217	1548372394	10-2502
FRESENIUS MEDICAL CARE TAMPA, LLC	3614 W KENNEDY BLVD		TAMPA	FL	33609	2852	1366908691	10-2506
FRESENIUS MEDICAL CARE CASSELBERRY, LLC	775 GATEWAY DR	STE 1010	ALTAMONTE SPRINGS	FL	32714	1524	1285250522	10-2511
ARA-AVENTURA, LLC	19056 NE 29TH AVE		AVENTURA	FL	33180	2802	1386750164	10-2687
BIO-MEDICAL APPLICATIONS OF FLORIDA, INC.	720 N CLYDE MORRIS BLVD		DAYTONA BEACH	FL	32114	1604	1861956773	10-2826
BIO-MEDICAL APPLICATIONS OF FLORIDA, INC.	515 PALM COAST PKWY SW	Suite 2,3,4	PALM COAST	FL	32137	5700	1104380021	10-2867
BIO-MEDICAL APPLICATIONS OF FLORIDA, INC.	14153 YOSEMITE DR	STE 102	HUDSON	FL	34667	8063	1275135741	10-2695
BIO-MEDICAL APPLICATIONS OF FLORIDA, INC.	9332 STATE ROAD 54	STE 306	TRINITY	FL	34655	1810	1295337731	10-2529
FRESENIUS MEDICAL CARE WEST ATLANTIC, LLC	2605 W ATLANTIC AVE	STE C101	DELRAY BEACH	FL	33445	4414	1720628001	68-2624
HOLLYWOOD DIALYSIS, LLC	4000 HOLLYWOOD BLVD	STE 175S	HOLLYWOOD	FL	33021	6775	1558792960	68-2555
MIAMI REGIONAL DIALYSIS CENTER WEST, LLC	900 PARK CENTRE BLVD	STE 400C	MIAMI	FL	33169	5371	1467762146	68-2510
MIAMI-ARA, LLC	100 NW 170TH ST	STE 106	NORTH MIAMI BEACH	FL	33169	5510	1003826090	10-2766
WEST ORANGE MAITLAND DIALYSIS CENTER, LLC	7960 FOREST CITY RD	STE 105	ORLANDO	FL	32810	2938	1396124905	68-2599
WEST ORANGE ORLANDO DIALYSIS CENTER, LLC	828 MERCY DR	STE 2	ORLANDO	FL	32808	7820	1861933699	68-2638
WEST ORANGE WINTER GARDEN DIALYSIS CENTER, LI	1210 E PLANT ST	STE 130	WINTER GARDEN	FL	34787	2995	1174902779	68-2600
FRESENIUS MEDICAL CARE MCDONOUGH, LLC	50 KELLY RD	STE 100	MCDONOUGH	GA	30253	6097	1174125603	85-2552
BIO-MEDICAL APPLICATIONS OF GEORGIA, INC.	145 W HENDRY ST		HINESVILLE	GA	31313	3201	1083229280	85-2583
FRESENIUS MEDICAL CARE NORTHEAST ATLANTA, LLC	2886 MEMORIAL DR SE		ATLANTA	GA	30317	3317	1538727524	85-2566
FRESENIUS MEDICAL CARE LOCUST GROVE, LLC	2855 GA-155 S		LOCUST GROVE	GA	30248		1811552524	85-2564
FRESENIUS MEDICAL CARE NORTH FORSYTH, LLC	3530 ROWE LN		CUMMING	GA	30041	5586	1598231177	85-2563
BIO-MEDICAL APPLICATIONS OF GEORGIA, INC.	112 VILLAGE WALK		DALLAS	GA	30132		1215405030	85-2561
BIO-MEDICAL APPLICATIONS OF GEORGIA, INC.	130 PARKWOOD CIR		CARROLLTON	GA	30117	8353	1669959888	85-2558
BIO-MEDICAL APPLICATIONS OF GEORGIA, INC.	2060 LOWER ROSWELL RD	STE 250	MARIETTA	GA	30068	3388	1124503032	85-2559
BIO-MEDICAL APPLICATIONS OF GEORGIA, INC.	3150 GLYNN AVE		BRUNSWICK	GA	31520	4848	1679051056	85-2557
BIO-MEDICAL APPLICATIONS OF GEORGIA, INC.	1149 CASCADE PKWY SW		ATLANTA	GA	30311	3090	1619475217	
BIO-MEDICAL APPLICATIONS OF GEORGIA, INC.	172 THREE RIVERS DR NE		ROME	GA	30161	4999	1710499512	11-2752
BIO-MEDICAL APPLICATIONS OF GEORGIA, INC.	315 W 10TH ST NE	STE 105	ROME	GA	30165	2676	1841777455	11-2888
BIO-MEDICAL APPLICATIONS OF GEORGIA, INC.	14 CHEROKEE RD	STE A	CEDARTOWN	GA	30125	4381	1972015790	11-2792
BIO-MEDICAL APPLICATIONS OF GEORGIA, INC.	4455 STONE MOUNTAIN HWY		LILBURN	GA	30047	4525	1386172674	85-2535
FRESENIUS MEDICAL CARE REDAN, LLC	8425 MALL PKWY		LITHONIA	GA	30038		1558812131	85-2533
BIO-MEDICAL APPLICATIONS OF GEORGIA, INC.	857 CURTIS PKWY SE		CALHOUN	GA	30701	3688	1780196501	11-2612
BIO-MEDICAL APPLICATIONS OF GEORGIA, INC.	12541 HIGHWAY 27		SUMMERVILLE	GA	30747	5818	1053823864	11-2795
BIO-MEDICAL APPLICATIONS OF GEORGIA, INC.	3138 GOLF RIDGE BLVD		DOUGLASVILLE	GA	30135	1978	1184165789	11-2879
BIO-MEDICAL APPLICATIONS OF GEORGIA, INC.	3441 FENCE RD		DACULA	GA	30019	1219	1174070734	85-2522
BIO-MEDICAL APPLICATIONS OF GEORGIA, INC.	60 SLOPES DR		CARTERSVILLE	GA	30120	7965	1588109169	85-2508
BIO-MEDICAL APPLICATIONS OF GEORGIA, INC.	234 KINGS BAY RD		KINGSLAND	GA	31548	6849	1366802340	85-2513
BIO-MEDICAL APPLICATIONS OF GEORGIA, INC.	5694A OGEECHEE RD		SAVANNAH	GA	31405	9500	1750752176	85-2511
BIO-MEDICAL APPLICATIONS OF GEORGIA, INC.	110 LOGAN CT		ALBANY	GA	31707	3366	1992173835	85-2506
BIO-MEDICAL APPLICATIONS OF GEORGIA, INC.	3602 MARATHON CIR		AUSTELL	GA	30106	6821	1053780338	85-2507
BIO-MEDICAL APPLICATIONS OF GEORGIA, INC.	65 FRANCIS WAY		SHARPSBURG	GA	30277	3588	1275909491	85-2509
BIO-MEDICAL APPLICATIONS OF GEORGIA, INC.	2470 WRIGHTSBORO RD		AUGUSTA	GA	30904	6202	1225412513	85-2500
FMS LAWRENCEVILLE, LLC	595 HURRICANE SHOALS RD NW	STE 202	LAWRENCEVILLE	GA	30046	8761	1679964894	11-2595
FRESENIUS MEDICAL CARE HALL COUNTY, LLC	1492 JESSE JEWELL PKWY SE		GAINESVILLE	GA	30501	3852	1235520461	11-2621
BIO-MEDICAL APPLICATIONS OF GEORGIA, INC.	3801 WOODLAKE DR		HEPHZIBAH	GA	30815	6064	1669850319	11-2613
FRESENIUS MEDICAL CARE WARNER ROBINS, LLC	703 N HOUSTON RD		WARNER ROBINS	GA	31093	2101	1366833972	11-2585
FRESENIUS MEDICAL CARE JONESBORO, LLC	8060 SUMMIT BUSINESS PKWY		JONESBORO	GA	30236	4232	1760899710	11-2897
BIO-MEDICAL APPLICATIONS OF GEORGIA, INC.	2450 MOUNT ZION PKWY		JONESBORO	GA	30236	2500	1568885812	11-2896
FRESENIUS MEDICAL CARE BRASELTON, LLC	2349 SPARTA WAY		BUFORD	GA	30519	2000	1033547328	11-2889
FRESENIUS MEDICAL CARE HONEY CREEK DIALYSIS, LI	11415 BROWN BRIDGE RD		COVINGTON	GA	30016	3360	1720332281	11-2712
FRESENIUS MEDICAL CARE BERKELEY LAKE, LLC	3870 PEACHTREE INDUSTRIAL BLVD	STE 110	DULUTH	GA	30096	1423	1902168628	11-2862
RELIANT RENAL CARE - GEORGIA, LLC	1720 POWDER SPRINGS RD SW		MARIETTA	GA	30064	4899	1831469485	11-2850
BIO-MEDICAL APPLICATIONS OF GEORGIA, INC.	3372 ACWORTH SUMMIT BLVD NW		ACWORTH	GA	30101	5770	1851671507	11-2849

Legal Name	Mailing Address Line 1	Mailing Address Line 2	City/Town	State	Zip	Mailing Zip+4	NPI - ESRD	Medicare - ESRD
FRESENIUS MEDICAL CARE LOGANVILLE, LLC	3431 Highway 81 South		LOGANVILLE	GA	30052	9138	1881935088	11-2755
RAI CARE CENTERS OF GEORGIA I, LLC	1240 HIGHWAY 54 W	STE 408	FAYETTEVILLE	GA	30214	4564	1366764854	11-2838
RAI CARE CENTERS OF STOCKBRIDGE, LLC	500 EAGLES LANDING PKWY		STOCKBRIDGE	GA	30281	7236	1457673949	11-2836
FRESENIUS MEDICAL CARE HONEY CREEK DIALYSIS, LI	1901 HONEY CREEK COMMONS SE		CONYERS	GA	30013	5806	1467773168	11-2835
BIO-MEDICAL APPLICATIONS OF GEORGIA, INC.	1338 VETERANS MEMORIAL HWY SW	STE 200	MABLETON	GA	30126	3116	1811419567	11-2834
FRESENIUS MEDICAL CARE - PAULDING DIALYSIS PAR	3919 ATLANTA HWY		HIRAM	GA	30141	1851	1710211453	11-2830
RAI CARE CENTERS OF GEORGIA I, LLC	1719 MAGNOLIA WAY		AUGUSTA	GA	30909	9482	1235370164	11-2819
FRESENIUS MEDICAL CARE DIALYSIS OF GOLDEN ISLE	475 GATEWAY CENTER BLVD		BRUNSWICK	GA	31525	6742	1982832309	11-2797
BIO-MEDICAL APPLICATIONS OF GEORGIA, INC.	604 TOWNE PARK DR W		RINCON	GA	31326	5180	1194992727	11-2802
FRESENIUS MEDICAL CARE KIDNEY HEALTHCARE, LLC	735 NORTH HISTORIC HWY 441		DEMOREST	GA	30535		1144490889	11-2800
NRA-LAGRANGE, GEORGIA, LLC	140 OLD MILL RD		LAGRANGE	GA	30241	6704	1417134206	11-2798
BIO-MEDICAL APPLICATIONS OF GEORGIA, INC.	3000 MCCRARY CT		EVANS	GA	30809	6138	1720271950	11-2793
NRA-VALDOSTA (NORTH), GEORGIA, LLC	4358 KINGS WAY		VALDOSTA	GA	31602	6921	1558541318	11-2791
BIO-MEDICAL APPLICATIONS OF GEORGIA, INC.	2443 BROOKSTONE CENTRE PKWY	STE B	COLUMBUS	GA	31904	4664	1063619369	11-2786
NRA-PALMETTO, GEORGIA, LLC	500 WALNUT WAY		PALMETTO	GA	30268	8611	1760681506	11-2783
BIO-MEDICAL APPLICATIONS OF GEORGIA, INC.	6085 HILLANDALE DR		LITHONIA	GA	30058	4839	1194843680	11-2785
NORTH GWINNETT DIALYSIS, LLC	185 OLD PEACHTREE RD NW		SUWANEE	GA	30024	2511	1215984000	11-2779
BIO-MEDICAL APPLICATIONS OF GEORGIA, INC.	7840 ROSWELL RD	BLDG. 200, SUITE 210	ATLANTA	GA	30350	6877	1386698579	11-2782
BIO-MEDICAL APPLICATIONS OF GEORGIA, INC.	2721 IRVIN WAY		DECATUR	GA	30030	1720	1871712927	11-2781
NRA-VALDOSTA, GEORGIA, LLC	1115 S PATTERSON ST		VALDOSTA	GA	31601	6347	1194757237	11-2773
BIO-MEDICAL APPLICATIONS OF GEORGIA, INC.	130 PROSPECTER DR		VILLA RICA	GA	30180	1098	1699724922	11-2772
NRA-HOGANSVILLE, GEORGIA, LLC	1002 WILLIAMS ST		HOGANSVILLE	GA	30230	2788	1497703078	11-2769
BIO-MEDICAL APPLICATIONS OF GEORGIA, INC.	105 MELVIN PAGE DR		VIDALIA	GA	30474	9249	1336193192	11-2768
BIO-MEDICAL APPLICATIONS OF GEORGIA, INC.	816 DUKE AVE		WARNER ROBINS	GA	31093	710	1881624625	11-2767
BIO-MEDICAL APPLICATIONS OF GEORGIA, INC.	1355 BRAMPTON AVE		STATESBORO	GA	30458	852	1497707657	11-2766
BIO-MEDICAL APPLICATIONS OF GEORGIA, INC.	1070 BUFORD RD		CUMMING	GA	30041	2720	1831291038	11-2763
NRA-AUGUSTA, GEORGIA, LLC	2841 DEANS BRIDGE RD		AUGUSTA	GA	30906	2704	1073560611	11-2762
FMS LAWRENCEVILLE, LLC	1115 HERRINGTON RD		LAWRENCEVILLE	GA	30044	7503	1689928020	11-2761
LITHONIA-ROCKDALE DIALYSIS, LLC	2701 EVANS MILL RD		LITHONIA	GA	30058	7500	1447362264	11-2759
BIO-MEDICAL APPLICATIONS OF GEORGIA, INC.	108 REDDING DR		BREMEN	GA	30110	2283	1417099821	11-2751
COLLEGE PARK DIALYSIS, LLC	2545 SULLIVAN RD		COLLEGE PARK	GA	30337	6203	1174683577	11-2750
BIO-MEDICAL APPLICATIONS OF GEORGIA, INC.	157 CLINIC AVE	STE 102	CARROLLTON	GA	30117	4454	1699817544	11-2749
BIO-MEDICAL APPLICATIONS OF GEORGIA, INC.	415 S DIXON ST		ALMA	GA	31510	3146	1780175117	11-2744
RENAL CARE GROUP GAINESVILLE, LLC	2565 THOMPSON BRIDGE RD		GAINESVILLE	GA	30501	1723	1376655191	11-2743
BIO-MEDICAL APPLICATIONS OF GEORGIA, INC.	1392 BELLS FERRY RD		MARIETTA	GA	30066	6084	1679685499	11-2738
SMYRNA DIALYSIS CENTER, LLC	2700 HIGHLANDS PKWY SE		SMYRNA	GA	30082	7257	1467564286	11-2737
BIO-MEDICAL APPLICATIONS OF GEORGIA, INC.	2042 WYNNNTON RD		COLUMBUS	GA	31906	2456	1134231954	11-2734
BIO-MEDICAL APPLICATIONS OF GEORGIA, INC.	110 LONDONDERRY CT	STE 100	WOODSTOCK	GA	30188	7361	1043322860	11-2721
BIO-MEDICAL APPLICATIONS OF GEORGIA, INC.	113 MINUS AVE		GARDEN CITY	GA	31408	2119	1689786493	11-2716
BIO-MEDICAL APPLICATIONS OF GEORGIA, INC.	299 PLAZA DR		MONROE	GA	30655	3184	1073625885	11-2718
STONE MOUNTAIN DIALYSIS CENTER, LLC	5723 MEMORIAL DR		STONE MOUNTAIN	GA	30083	3425	1558473371	11-2705
DOUGLAS COUNTY DIALYSIS, LLC	4645 TIMBER RIDGE DR	BLDG 200 / SUITE 140	DOUGLASVILLE	GA	30135	7541	1649382466	11-2694
BIO-MEDICAL APPLICATIONS OF GEORGIA, INC.	312 N RIVER ST		CLAXTON	GA	30417	5920	1316059124	11-2679
BIO-MEDICAL APPLICATIONS OF GEORGIA, INC.	1851 MANCHESTER EXPY		COLUMBUS	GA	31904	6760	1407968217	11-2676
HOLTON DIALYSIS CLINIC, LLC	231 14TH ST NW		ATLANTA	GA	30318	5361	1730291550	11-2672
BIO-MEDICAL APPLICATIONS OF GEORGIA, INC.	1886 STALLION PKWY		AUSTELL	GA	30106	1957	1881706695	11-2668
HENRY DIALYSIS CENTER, LLC	1365 ROCK QUARRY RD	STE 100	STOCKBRIDGE	GA	30281	5014	1821100645	11-2659
BIO-MEDICAL APPLICATIONS OF GEORGIA, INC.	5250 SNAPPFINGER PARK DR		DECATUR	GA	30035	4044	1164534970	11-2658
DIALYSIS AMERICA GEORGIA, LLC	5825 GLENRIDGE DR NE	BUILDING 3, SUITE 150	ATLANTA	GA	30328	5387	1962514778	11-2590
CLAYTON COUNTY DIALYSIS, LLC	181 UPPER RIVERDALE RD SW		RIVERDALE	GA	30274	4919	1003928821	11-2645
NNA OF GEORGIA, INC.	5105 JEFFERSON RD	STE A	ATHENS	GA	30607	1701	1194837914	11-2641
RENAL CARE GROUP GAINESVILLE EAST, LLC	1856 THOMPSON BRIDGE RD	STE 101	GAINESVILLE	GA	30501	1663	1386756104	11-2634

Legal Name	Mailing Address Line 1	Mailing Address Line 2	City/Town	State	Zip	Mailing Zip+4	NPI - ESRD	Medicare - ESRD
RENEX DIALYSIS CLINIC OF SOUTH GEORGIA, INC.	703 E SHOTWELL ST		BAINBRIDGE	GA	39819	4063	1477665297	11-2628
RENEX DIALYSIS CLINIC OF SOUTH GEORGIA, INC.	300 W JACKSON ST		THOMASVILLE	GA	31792	5405	1659483477	11-2601
BIO-MEDICAL APPLICATIONS OF GEORGIA, INC.	2096 MCGEE RD		SNELLVILLE	GA	30078	2911	1700998515	11-2627
DIALYSIS AMERICA GEORGIA, LLC	1260 UPPER HEMBREE RD	STE A	ROSWELL	GA	30076	4611	1053423863	11-2619
NNA OF GEORGIA, INC.	350 PHILIP BLVD		LAWRENCEVILLE	GA	30046	8700	1568574382	11-2622
BIO-MEDICAL APPLICATIONS OF GEORGIA, INC.	1717 WALTON WAY		AUGUSTA	GA	30904	3705	1295837490	11-2720
NNA OF GEORGIA, INC.	929 FALLS RD		TOCCOA	GA	30577	2421	1740392562	11-2541
FRESENIUS MEDICAL CARE HONEY CREEK DIALYSIS, LI	1285 WELLBROOK CIR NE		CONYERS	GA	30012	3873	1972857423	11-2599
BIO-MEDICAL APPLICATIONS OF GEORGIA, INC.	14 ROVING RD		CARTERSVILLE	GA	30121	2216	1528170339	11-2591
BIO-MEDICAL APPLICATIONS OF GEORGIA, INC.	4845 LAVISTA RD		TUCKER	GA	30084	4436	1235241068	11-2563
NATIONAL MEDICAL CARE, INC.	411 HOSPITAL RD		CANTON	GA	30114	2413	1871605600	11-2551
NRA-NEWMAN ACQUISITION, LLC	101 WERZ INDUSTRIAL BLVD		NEWMAN	GA	30263	5803	1194704957	11-2730
BIO-MEDICAL APPLICATIONS OF GEORGIA, INC.	1020 W HILL ST		THOMSON	GA	30824	8152	1043322878	11-2540
BIO-MEDICAL APPLICATIONS OF GEORGIA, INC.	118 OSIGIAN BLVD		WARNER ROBINS	GA	31088	7880	1942312772	11-2531
BIO-MEDICAL APPLICATIONS OF GEORGIA, INC.	1078 PLAZA AVE		EASTMAN	GA	31023	6798	1770695504	11-2519
BIO-MEDICAL APPLICATIONS OF GEORGIA, INC.	1460 E VICTORY DR		SAVANNAH	GA	31404	4108	1457463283	11-2507
BIO-MEDICAL APPLICATIONS OF GEORGIA, INC.	497 WINN WAY	STE 160	DECATUR	GA	30030	1754	1932211760	11-2511
NATIONAL MEDICAL CARE, INC.	1277 KENNESTONE CIR	STE 600	MARIETTA	GA	30066	6029	1053423889	11-2510
BIO-MEDICAL APPLICATIONS OF GEORGIA, INC.	1109 MEDICAL CENTER DR	BLDG H	AUGUSTA	GA	30909	6669	1316059140	11-2501
BIO-MEDICAL APPLICATIONS OF GEORGIA, INC.	1720 PHOENIX PKWY		COLLEGE PARK	GA	30349	5421	1861504698	11-2504
BIO-MEDICAL APPLICATIONS OF GEORGIA, INC.	221 TECHNOLOGY PKWY NW	ATTN: FRESENIUS CARTE	ROME	GA	30165	1369	1851803670	11-2868
BIO-MEDICAL APPLICATIONS OF GEORGIA, INC.	220 UVALDA ST		WAYCROSS	GA	31501	4569	1235620667	11-2518
FRESENIUS KIDNEY CARE COLUMBUS HOME, LLC	711 TALBOTTON RD		COLUMBUS	GA	31904	8908	1326569922	85-2516
FRESENIUS MEDICAL CARE NORTHEAST ATLANTA, LLC	5000 RESEARCH CT	STE 100	SUWANEE	GA	30024	6608	1215598321	85-2571
FRESENIUS KIDNEY CARE GUAM, LLC	781 ROUTE 3	STE 102	DEDEDO	GU	96929	6913		
RENAL CENTERS OF GUAM, LLC	600 HARMON LOOP RD	STE 104	DEDEDO	GU	96929	6536	1346436441	65-2503
RSA - GUAM, LLC	556 E MARINE CORPS DR		HAGATNA	GU	96910	5186	1295910255	65-2500
RSA - GUAM, LLC	736 ROUTE 4	STE 101	SINAJANA	GU	96910	3368	1588849541	65-2501
RSA - TUMON, LLC	1406 N MARINE CORPS DR	STE A	TAMUNING	GU	96913	4310	1790090678	65-2504
USRC FINEGAYAN, LLC	781 ROUTE 3	STE 101	DEDEDO	GU	96929	6913	1881116697	65-2505
LIBERTY DIALYSIS - HAWAII, LLC	95-1105 AINAMAKUA DR	STE 100	MILILANI	HI	96789	6313	1487180097	12-2533
LIBERTY DIALYSIS-HAWAII LLC	500 ALA MOANA BLVD	STE 7302	HONOLULU	HI	96813	4930	1467971465	12-2532
LIBERTY DIALYSIS-HAWAII LLC	4380 LAWEHANA ST	STE 100	HONOLULU	HI	96818	3129	1073060638	12-2530
LIBERTY DIALYSIS-HAWAII LLC	7192 KALANIANAOLE HWY	STE Q101	HONOLULU	HI	96825	1850	1821355504	12-2527
LIBERTY DIALYSIS - HAWAII, LLC	25 KANEOHE BAY DR	STE 230	KAILUA	HI	96734	1711	1487810933	12-2524
LIBERTY DIALYSIS-HAWAII LLC	94-450 MOKUOLA ST	STE 109	WAIPAHAU	HI	96797	3388	1164684825	12-2522
LIBERTY DIALYSIS-HAWAII LLC	3625 HARDING AVE		HONOLULU	HI	96816	3765	1003931494	12-2520
LIBERTY DIALYSIS-NORTH HAWAII LLC	67-1123 MAMALAHOA HWY	STE 112	KAMUELA	HI	96743	8451	1093854622	12-2519
LIBERTY DIALYSIS-HAWAII LLC	2226 LILIHA ST	FL 1	HONOLULU	HI	96817	1600	1740221621	12-2518
LIBERTY DIALYSIS-HAWAII LLC	95 MAUI LANI PKWY		WAILUKU	HI	96793	2416	1932140811	12-2510
LIBERTY DIALYSIS-HAWAII LLC	PO BOX 785		WAIMEA	HI	96796	785	1801832951	12-2516
LIBERTY DIALYSIS-HAWAII LLC	78-6831 ALII DR	STE 336	KAILUA KONA	HI	96740	4408	1134160187	12-2513
LIBERTY DIALYSIS-HAWAII LLC	2230 LILIHA ST	LEVEL B	HONOLULU	HI	96817	1646	1740221621	12-2518
LIBERTY DIALYSIS-HAWAII LLC	2226 LILIHA ST	FL 1	HONOLULU	HI	96817	1600	1740221621	12-2518
LIBERTY DIALYSIS-HAWAII LLC	28 KAMOI ST	STE 400	KAUNAKAKAI	HI	96748		1467507103	12-2517
LIBERTY DIALYSIS-HAWAII LLC	1384 KINOOLE ST		HILO	HI	96720	4138	1851332894	12-2507
LIBERTY DIALYSIS-HAWAII LLC	4405 HONOAPIILANI HWY	STE 208	LAHAINA	HI	96761	9272	1275574170	12-2515
LIBERTY DIALYSIS-HAWAII LLC	3224 ELUA ST		LIHUE	HI	96766	1213	1235171588	12-2511
LIBERTY DIALYSIS-HAWAII LLC	91-2137 FORT WEAVER RD		EWA BEACH	HI	96706	1993	1427099332	12-2512
LIBERTY DIALYSIS-HAWAII LLC	86-080 FARRINGTON HWY	STE 101	WAIANAE	HI	96792	3069	1700828043	12-2514
LIBERTY DIALYSIS-HAWAII LLC	105 MAUI LANI PKWY		WAILUKU	HI	96793	2443	1932140811	12-2510
BIO-MEDICAL APPLICATIONS OF CALIFORNIA, INC.	628 7TH ST		LANAI CITY	HI	96763		1245310259	12-2506

Legal Name	Mailing Address Line 1	Mailing Address Line 2	City/Town	State	Zip	Mailing Zip+4	NPI - ESRD	Medicare - ESRD
LIBERTY DIALYSIS - HAWAII, LLC	2226 LILIHA ST	STE 200	HONOLULU	HI	96817	1605	1447872395	
LIBERTY DIALYSIS-HAWAII LLC	89-102 FARRINGTON HWY		WAIANAE	HI	96792	4101	1124620869	
PACIFIC RENAL CARE FOUNDATION	105 MAUI LANI PKWY		WAILUKU	HI	96793	2443		
RCG MERCY DES MOINES, LLC	9080 UNIVERSITY AVE		WEST DES MOINES	IA	50266	1892	1588221824	16-2569
FRESENIUS KIDNEY CARE NORTH IOWA, LLC	910 N EISENHOWER AVE		MASON CITY	IA	50401	1525	1548616774	16-2562
FRESENIUS KIDNEY CARE NORTH IOWA, LLC	707 GILBERT ST		CHARLES CITY	IA	50616	2703	1770939910	16-2564
FRESENIUS KIDNEY CARE NORTH IOWA, LLC	215 W CALL ST		ALGONA	IA	50511	2306	1912353152	16-2563
FRESENIUS MEDICAL CARE QUAD CITIES, LLC	120 W LOCUST ST		DAVENPORT	IA	52803	2826	1093175457	16-2507
FRESENIUS MEDICAL CARE QUAD CITIES, LLC	4480 UTICA RIDGE RD	STE 1130	BETTENDORF	IA	52722	1644	1174983548	16-2530
FRESENIUS MEDICAL CARE QUAD CITIES, LLC	700 W GROVE ST		MAQUOKETA	IA	52060	2163	1003276478	16-2543
FRESENIUS MEDICAL CARE QUAD CITIES, LLC	311 PARHAM ST		MUSCATINE	IA	52761	2604	1912367392	16-2553
LE MARS AREA DIALYSIS SERVICES, INC.	1 1ST ST SW		LE MARS	IA	51031	3611	1609170257	16-2546
RCG MERCY DES MOINES, LLC	6651 SW 9TH ST		DES MOINES	IA	50315	6138	1740393883	16-2535
FRESENIUS MEDICAL CARE OTTUMWA, LLC	1110 N QUINCY AVE	STE 44	OTTUMWA	IA	52501	3884	1639634207	16-2538
FRESENIUS MEDICAL CARE CLINE DIALYSIS, LLC	1040 N 18TH ST		CENTERVILLE	IA	52544	1118	1164768099	16-2556
QUALICENTERS SIOUX CITY, LLC	4000 INDIAN HILLS DR		SIOUX CITY	IA	51108	1418	1942315783	16-2525
QUALICENTERS SIOUX CITY, LLC	2530 GLENN AVE		SIOUX CITY	IA	51106	2768	1609981448	16-2515
RCG MERCY DES MOINES, LLC	95 UNIVERSITY AVE	STE 11	DES MOINES	IA	50314	3120	1518970417	16-2532
IDAHO KIDNEY CENTER-BLACKFOOT LLC	245 POPLAR ST		BLACKFOOT	ID	83221		1467480582	13-2515
BOISE DIALYSIS PARTNERS II, LLC	1109 W MYRTLE ST	STE 120	BOISE	ID	83702	6971	1427472141	13-2528
TFLD PARTNERS. LLC	350 N HAVEN DR		TWIN FALLS	ID	83301	5788	1154669695	13-2526
INLAND NORTHWEST RENAL CARE GROUP, LLC	7600 N MINERAL DR	STE 850	COEUR D ALENE	ID	83815	7783	1821278201	13-2525
LDCD, LLC	4620 ENTERPRISE WAY	STE 101	CALDWELL	ID	83605	6764	1255643243	13-2523
SPLD LLC	1210 WASHINGTON AVE		SANDPOINT	ID	83864	5052	1285890681	13-2522
INLAND NW RENAL CARE GROUP - GRITMAN MEDICA	723 S MAIN ST		MOSCOW	ID	83843	3041	1538306428	13-2520
LIBERTY DIALYSIS-NAMPA LLC	280 W GEORGIA AVE		NAMPA	ID	83686	2835	1396802070	13-2516
LIBERTY DIALYSIS-IDAHO FALLS LLC	2381 E SUNNYSIDE RD		IDAHO FALLS	ID	83404	7521	1487692950	13-2514
BOISE DIALYSIS LLC	3525 E LOUISE DR		MERIDIAN	ID	83642	6303	1639115785	13-2512
POCATELLO MED PARTNERS LLC	333 KNUDSEN BLVD		CHUBBUCK	ID	83202	4718	1275577025	13-2511
INLAND NORTHWEST RENAL CARE GROUP, LLC	1300 E MULLAN AVE	STE 1200	POST FALLS	ID	83854	6057	1821100637	13-2508
INLAND NORTHWEST RENAL CARE GROUP, LLC	2100 IRONWOOD CT	STE A	COEUR D ALENE	ID	83814	2698	1912019720	13-2507
FRESENIUS MEDICAL CARE IDAHO FALLS, LLC	3193 S SOUTH FORK BLVD		IDAHO FALLS	ID	83402	1296	1295352391	
FRESENIUS MEDICAL CARE SNAKE RIVER, LLC	3195 S BOULEVARD		IDAHO FALLS	ID	83404	7139	1265041479	
FRESENIUS MEDICAL CARE OF ILLINOIS, LLC	1946 GRAND AVE		GRANITE CITY	IL	62040	4613	1710511399	14-2870
FRESENIUS MEDICAL CARE NEW LENOX, LLC	662 CEDAR CROSSINGS DR		NEW LENOX	IL	60451	5200	1033741608	14-2868
FRESENIUS MEDICAL CARE EAST PEORIA HOME, LLC	415 RICHLAND ST		EAST PEORIA	IL	61611	2476	1467016709	14-2859
FRESENIUS MEDICAL CARE ELGIN, LLC	770 N MCLEAN BLVD		SOUTH ELGIN	IL	60177	1429	1477029213	14-2856
FRESENIUS MEDICAL CARE SPRINGFIELD EAST, LLC	140 S MARTIN LUTHER KING JR DR		SPRINGFIELD	IL	62703	1114	1144712100	14-2853
FRESENIUS MEDICAL CARE NAPERBROOK, LLC	7550 JANES AVE		WOODRIDGE	IL	60517	2926	1982117768	14-2845
FRESENIUS MEDICAL CARE MOUNT PROSPECT, LLC	1710 W GOLF RD		MT PROSPECT	IL	60056	4071	1801301866	14-2843
FRESENIUS MEDICAL CARE ZION, LLC	1920 N. SHERIDAN RD		ZION	IL	60099	1890	1205383296	14-2841
FRESENIUS MEDICAL CARE OF ILLINOIS, LLC	6525 W MAIN ST		BELLEVILLE	IL	62223	3703	1467971333	14-2839
FRESENIUS MEDICAL CARE EAST AURORA, LLC	810 N FARNSWORTH AVE		AURORA	IL	60505	2438	1013436781	14-2837
FRESENIUS MEDICAL CARE SCHAUMBURG, LLC	815 W WISE RD		SCHAUMBURG	IL	60193	3819	1265981021	14-2836
FRESENIUS MEDICAL CARE CHICAGOLAND, LLC	15 E INDEPENDENCE DR		CHICAGO HEIGHTS	IL	60411	4198	1033644497	14-2832
FRESENIUS MEDICAL CARE CHICAGOLAND, LLC	9924 S VINCENNES AVE		CHICAGO	IL	60643	1303	1649790510	14-2827
FRESENIUS MEDICAL CARE CHICAGOLAND, LLC	8901 S KEDZIE AVE		EVERGREEN PARK	IL	60805	1222	1467992651	14-2823
FRESENIUS MEDICAL CARE KOKE MILL, LLC	2550 S KOKE MILL RD		SPRINGFIELD	IL	62711	9617	1598212177	14-2819
FRESENIUS MEDICAL CARE OF ILLINOIS, LLC	3520 W GRAND AVE		CHICAGO	IL	60651	4009	1639628415	14-2821
FRESENIUS MEDICAL CARE CHICAGOLAND, LLC	4616 S BISHOP ST		CHICAGO	IL	60609	3240	1700251451	14-2815
FRESENIUS MEDICAL CARE SUMMIT, LLC	7320 W ARCHER AVE		SUMMIT	IL	60501	1230	1336507037	14-2802
FRESENIUS MEDICAL CARE LEMONT, LLC	16177 W 127TH ST		LEMONT	IL	60439	7501	1720448848	14-2798

Legal Name	Mailing Address Line 1	Mailing Address Line 2	City/Town	State	Zip	Mailing Zip+4	NPI - ESRD	Medicare - ESRD
FRESENIUS MEDICAL CARE CHICAGOLAND, LLC	215 S ABERDEEN ST		CHICAGO	IL	60607	2901	1245606367	14-2809
FRESENIUS MEDICAL CARE QUAD CITIES, LLC	400 JOHN DEERE RD		MOLINE	IL	61265	6898	1821458282	14-2526
FRESENIUS MEDICAL CARE QUAD CITIES, LLC	600 N COLLEGE AVE	STE 150	GENESEO	IL	61254	1092	1548620909	14-2592
FRESENIUS MEDICAL CARE QUAD CITIES, LLC	101 W 2ND ST	STE 200	DIXON	IL	61021	3050	1811357288	14-2645
FRESENIUS MEDICAL CARE QUAD CITIES, LLC	409 NW 9TH AVE		ALEDO	IL	61231	1258	1629438098	14-2658
FRESENIUS MEDICAL CARE QUAD CITIES, LLC	880 CROSTOWN AVE		SILVIS	IL	61282	1621	1780044156	14-2675
FRESENIUS MEDICAL CARE QUAD CITIES, LLC	2623 17TH ST		ROCK ISLAND	IL	61201	5345	1043670417	14-2703
FRESENIUS MEDICAL CARE LAKE COUNTY, LLC	50 TOWER CT	STE B	GURNEE	IL	60031	3376	1518352467	14-2549
FRESENIUS MEDICAL CARE LAKE COUNTY, LLC	401 W NIPPERSINK RD		ROUND LAKE	IL	60073	3280	1578958435	14-2616
FRESENIUS MEDICAL CARE LAKE COUNTY, LLC	311 W DEPOT ST	STE H	ANTIOCH	IL	60002	1500	1972999860	14-2673
FRESENIUS MEDICAL CARE LAKE COUNTY, LLC	4312 W ELM ST		MCHENRY	IL	60050	4003	1760878656	14-2672
FRESENIUS MEDICAL CARE LAKE COUNTY, LLC	110 N WEST ST		WAUKEGAN	IL	60085	4330	1205222197	14-2727
FRESENIUS MEDICAL CARE OF ILLINOIS, LLC	1657 OLD SKOKIE RD		HIGHLAND PARK	IL	60035	2349	1578964565	14-2782
FRESENIUS MEDICAL CARE WEST FRANKFORT HOME, 5 W FRANKFORT PLZ			WEST FRANKFORT	IL	62896	4964	1124457965	14-2780
NXSTAGE OAK BROOK, LLC	1600 16TH ST	STE 13	OAK BROOK	IL	60523	1302	1669807798	14-2779
FRESENIUS MEDICAL CARE NORMAL, LLC	1531 E COLLEGE AVE	STE 1	NORMAL	IL	61761	6195	1124441340	14-2778
FRESENIUS MEDICAL CARE DES PLAINES, LLC	1625 OAKTON PL		DES PLAINES	IL	60018	2002	1629411269	14-2774
FRESENIUS MEDICAL CARE OAK FOREST, LLC	5340A WEST 159TH ST	1ST FLOOR	OAK FOREST	IL	60452		1255763181	14-2764
FRESENIUS MEDICAL CARE NAPERBROOK, LLC	2451 S WASHINGTON ST		NAPERVILLE	IL	60565	5419	1417298498	14-2765
FRESENIUS MEDICAL CARE LOGAN SQUARE, LLC	2721 N SPAULDING AVE		CHICAGO	IL	60647	1338	1457690604	14-2766
FRESENIUS MEDICAL CARE SOUTH DEERING, LLC	10559 S TORRENCE AVE		CHICAGO	IL	60617	6154	1356696454	14-2756
FRESENIUS MEDICAL CARE CICERO, LLC	3000 S CICERO AVE		CICERO	IL	60804	3638	1184969628	14-2754
FRESENIUS MEDICAL CARE OF PLAINFIELD, LLC	721 E JACKSON ST		JOLIET	IL	60432	2560	1124388624	14-2739
FRESENIUS MEDICAL CARE CHATHAM, LLC	8710 S HOLLAND RD		CHICAGO	IL	60620	1332	1821363052	14-2744
FRESENIUS MEDICAL CARE RIVER FOREST, LLC	103 FOREST AVE		RIVER FOREST	IL	60305	2003	1912202953	14-2735
FRESENIUS MEDICAL CARE OF ILLINOIS, LLC	1402 TOWNLINE RD		MUNDELEIN	IL	60060	4433	1760761316	14-2731
FRESENIUS MEDICAL CARE WEST WILLOW, LLC	1444 W WILLOW ST		CHICAGO	IL	60642	1524	1437458734	14-2730
FRESENIUS MEDICAL CARE BATAVIA, LLC	2580 W FABYAN PKWY		BATAVIA	IL	60510	1572	1992094718	14-2729
FRESENIUS MEDICAL CARE ELGIN, LLC	2130 POINT BLVD	STE 800	ELGIN	IL	60123	9219	1558618678	14-2726
FRESENIUS MEDICAL CARE OF ILLINOIS, LLC	219 E 34TH ST		STEGER	IL	60475	1201	1043510217	14-2725
FRESENIUS MEDICAL CARE PALATINE, LLC	691 E DUNDEE RD		PALATINE	IL	60074	2817	1548567373	14-2723
FRESENIUS MEDICAL CARE LOMBARD, LLC	1940 SPRINGER DR		LOMBARD	IL	60148	6419	1952627259	14-2722
FRESENIUS MEDICAL CARE CHICAGOLAND, LLC	6201 W 63RD ST		CHICAGO	IL	60638	5009	1447683719	14-2713
FRESENIUS MEDICAL CARE OF ILLINOIS, LLC	405 LAKE COOK RD	STE A13	DEERFIELD	IL	60015	5284	1316188956	14-2710
FRESENIUS MEDICAL CARE OF PLAINFIELD, LLC	2320 MICHAS DR		PLAINFIELD	IL	60586	5045	1013158989	14-2707
METROPOLIS DIALYSIS SERVICES, LLC	20 HOSPITAL DR		METROPOLIS	IL	62960	2462	1255648267	14-2705
FRESENIUS MEDICAL CARE SANDWICH, LLC	1310 N MAIN ST	STE 105	SANDWICH	IL	60548	1395	1063674711	14-2700
FRESENIUS MEDICAL CARE OF ILLINOIS, LLC	1859 N NELTNOR BLVD		WEST CHICAGO	IL	60185	5900	1700049624	14-2702
FRESENIUS MEDICAL CARE OF ILLINOIS, LLC	210 E CALHOUN ST		MACOMB	IL	61455	1504	1639320195	14-2591
FRESENIUS MEDICAL CARE OF ILLINOIS, LLC	2356 N BLOOMINGTON ST		STREATOR	IL	61364	1308	1275709727	14-2695
FRESENIUS MEDICAL CARE JOLIET HOME, LLC	95 N 129TH INFANTRY DR		JOLIET	IL	60435	5134	1750696290	14-2694
FRESENIUS MEDICAL CARE CHICAGOLAND, LLC	132 W 111TH ST		CHICAGO	IL	60628	4215	1114354826	14-2690
RENAL CARE GROUP CHICAGO UPTOWN, LLC	4700 N MARINE DR	STE 200	CHICAGO	IL	60640	7974	1992986723	14-2692
DIALYSIS CENTERS OF AMERICA - ILLINOIS, INC.	8910 W 192ND ST	STE AB	MOKENA	IL	60448	8110	1942496120	14-2689
ROSS DIALYSIS-ENGLEWOOD, LLC	946 W 63RD STREET		CHICAGO	IL	60621	1943	1376524637	14-2670
FRESENIUS MEDICAL CARE OF ILLINOIS, LLC	1340 S DAMEN AVE		CHICAGO	IL	60608	1169	1538100862	14-2681
FRESENIUS MEDICAL CARE CHICAGOLAND, LLC	4008 N BROADWAY ST	STE 1200	CHICAGO	IL	60613	2111	1184057457	14-2679
FRESENIUS MEDICAL CARE OF ILLINOIS, LLC	516 W 5TH AVE		NAPERVILLE	IL	60563	2901	1770593808	14-2678
FRESENIUS MEDICAL CARE OF ILLINOIS, LLC	1051 STATION DR		OSWEGO	IL	60543	5008	1679661342	14-2677
RENAL CARE GROUP CHICAGO SOUTHSIDE, LLC	11630 S KEDZIE AVE		MERRIONETTE PARK	IL	60803	6302		14-2667
DIALYSIS CENTERS OF AMERICA - ILLINOIS, INC.	12 WOLFER INDUSTRIAL PARK		SPRING VALLEY	IL	61362	9702	1265548192	14-2564
FRESENIUS MEDICAL CARE LAKE BLUFF, LLC	101 WAUKEGAN RD	STE 700	LAKE BLUFF	IL	60044	1687	1386171171	14-2669

Legal Name	Mailing Address Line 1	Mailing Address Line 2	City/Town	State	Zip	Mailing Zip+4	NPI - ESRD	Medicare - ESRD
RENAL CARE GROUP CHICAGO SOUTHSIDE, LLC	11630 S KEDZIE AVE		MERRIONETTE PARK	IL	60803	6302	1710077219	14-2667
FRESENIUS MEDICAL CARE NORMAL, LLC	1404 EASTLAND DR	STE 103	BLOOMINGTON	IL	61701	7904	1568845576	14-2652
DIALYSIS CENTERS OF AMERICA - ILLINOIS, INC.	1601 MERCURY CT	3A	OTTAWA	IL	61350	9323	1447368360	14-2656
WSKC DIALYSIS SERVICES, INC.	4800 W CHICAGO AVE	STE 2A	CHICAGO	IL	60651	3223	1730294588	14-2653
FRESENIUS MEDICAL CARE CHICAGOLAND, LLC	4811 W 77TH ST		BURBANK	IL	60459	1586	1366875635	14-2641
RAI CARE CENTERS OF ILLINOIS I, LLC	160 N MAIN ST		BREESE	IL	62230	1630	1770676363	14-2637
FRESENIUS MEDICAL CARE CHICAGOLAND, LLC	9371 N MILWAUKEE AVE		NILES	IL	60714	1303	1275966541	14-2559
WSKC DIALYSIS SERVICES, INC.	6300 KINGERY HWY	STE 408	WILLOWBROOK	IL	60527	2271	1467567214	14-2632
DUPAGE DIALYSIS LTD.	2400 WOLF RD	STE 101A	WESTCHESTER	IL	60154	5635	1922013895	14-2520
WSKC DIALYSIS SERVICES, INC.	3410 W VAN BUREN ST		CHICAGO	IL	60624	3358	1649385493	14-2631
WSKC DIALYSIS SERVICES, INC.	12250 S CICERO AVE	STE 105	ALSIP	IL	60803	2946	1821103672	14-2630
BIO-MEDICAL APPLICATIONS OF ILLINOIS, INC.	900 SKYLINE DR	STE 200	MARION	IL	62959	4974	1508971342	14-2627
DIALYSIS CENTERS OF AMERICA - ILLINOIS, INC.	2953 CENTRAL ST	FL 1	EVANSTON	IL	60201	1245	1508971359	14-2621
WSKC DIALYSIS SERVICES, INC.	130 E ARMY TRAIL RD		GLENDALE HEIGHTS	IL	60139	1647	1558476309	14-2617
DIALYSIS CENTERS OF AMERICA - ILLINOIS, INC.	9332 SKOKIE BLVD		SKOKIE	IL	60077	1309	1063527810	14-2618
WSKC DIALYSIS SERVICES, INC.	455 MERCY LN		AURORA	IL	60506	2462	1760597504	14-2515
DIALYSIS CENTERS OF AMERICA - ILLINOIS, INC.	804 W MADISON ST		PONTIAC	IL	61764	1624	1518072362	14-2611
DIALYSIS CENTERS OF AMERICA - ILLINOIS, INC.	10405 N JULIET CT		PEORIA	IL	61615	1152	1245345099	14-2613
FRESENIUS MEDICAL CARE CHICAGOLAND, LLC	17524 E CARRIAGEWAY DR	STE 4	HAZEL CREST	IL	60429	2188	1720411093	14-2607
FRESENIUS MEDICAL CARE MIDWEST HOME DIALYSIS	501 W LAKE ST	STE 201	ELMHURST	IL	60126	1419		142606
WSKC DIALYSIS SERVICES, INC.	329 REMINGTON BLVD	STE 110	BOLINGBROOK	IL	60440	5894	1588779326	14-2605
DIALYSIS CENTERS OF AMERICA - ILLINOIS, INC.	710 N FAIRBANKS CT	OLSON PAVILION, 4-200	CHICAGO	IL	60611	3013	1073628822	14-2597
DIALYSIS CENTERS OF AMERICA - ILLINOIS, INC.	133 E BRUSH HILL RD	STE 410	ELMHURST	IL	60126	5662	1427163278	14-2612
DIALYSIS CENTERS OF AMERICA - ILLINOIS, INC.	1830 S 44TH ST		DECATUR	IL	62521	5147	1982719738	14-2603
WSKC DIALYSIS SERVICES, INC.	911 W NORTH AVE		MELROSE PARK	IL	60160	1516	1104931948	14-2602
WSKC DIALYSIS SERVICES, INC.	1111 E 87TH ST	STE 700	CHICAGO	IL	60619	7038	1669587408	14-2601
WSKC DIALYSIS SERVICES, INC.	3825 HIGHLAND AVE	STE 102	DOWNERS GROVE	IL	60515	1560	1114032950	14-2503
BIO-MEDICAL APPLICATIONS OF ILLINOIS, INC.	825 SUNSET AVE		DU QUOIN	IL	62832	1913	1518072354	14-2595
WSKC DIALYSIS SERVICES, INC.	901 BIESTERFIELD RD	STE 401	ELK GROVE VILLAGE	IL	60007	7331	1629186549	14-2594
FRESENIUS MEDICAL CARE PLAINFIELD NORTH, LLC	24024 W RIVERWALK CT		PLAINFIELD	IL	60544	7127	1558812057	14-2596
WSKC DIALYSIS SERVICES, INC.	901 BIESTERFIELD RD	STE 400	ELK GROVE VILLAGE	IL	60007	7331	1023123866	14-2507
BIO-MEDICAL APPLICATIONS OF ILLINOIS, INC.	102 MEMORIAL DR		CHESTER	IL	62233	1470	1265547004	14-2589
RENAL RESEARCH INSTITUTE, LLC	1405 W PARK ST	STE 100	URBANA	IL	61801	2356	1568688109	14-2588
RENAL RESEARCH INSTITUTE, LLC	901 W UNIVERSITY AVE	STE 302	URBANA	IL	61801	2779	1457608416	14-2781
WSKC DIALYSIS SERVICES, INC.	12200 WESTERN AVE	STE 120	BLUE ISLAND	IL	60406	3507	1396850137	14-2539
DIALYSIS CENTERS OF AMERICA - ILLINOIS, INC.	5401 S WENTWORTH AVE	STE 18	CHICAGO	IL	60609	6349	1174638928	14-2555
RAI CARE CENTERS OF ILLINOIS I, LLC	124 REGENCY PARK	STE 1	O FALLON	IL	62269	1994	1588758239	14-2558
DIALYSIS CENTERS OF AMERICA - ILLINOIS, INC.	230 W SOUTH ST		KEWANEE	IL	61443	3685	1255446001	14-2578
DIALYSIS CENTERS OF AMERICA - ILLINOIS, INC.	9160 W 159TH ST		ORLAND PARK	IL	60462	5648	1265547012	14-2550
DIALYSIS CENTERS OF AMERICA - ILLINOIS, INC.	1601 MERCURY CT	STE 3	OTTAWA	IL	61350	9333	1346355195	14-2576
FRESENIUS MEDICAL CARE GALESBURG, LLC	725 N SEMINARY ST		GALESBURG	IL	61401	2849	1346586278	14-2579
RAI CARE CENTERS OF ILLINOIS II, LLC	1112 CENTRE WEST DR		SPRINGFIELD	IL	62704	2100	1437244027	14-2546
DIALYSIS CENTERS OF AMERICA - ILLINOIS, INC.	410 W ROMEO B GARRETT AVE		PEORIA	IL	61605	2401	1437264280	14-2574
BIO-MEDICAL APPLICATIONS OF ILLINOIS, INC.	275 SMALL ST		HARRISBURG	IL	62946	3352	1801901640	14-2573
DIALYSIS CENTERS OF AMERICA - ILLINOIS, INC.	3521 VETERANS DR		PEKIN	IL	61554	9300	1528173374	14-2571
FRESENIUS MEDICAL CARE CHICAGOLAND, LLC	2420 E 79TH ST		CHICAGO	IL	60649	5112	1821421199	14-2572
DIALYSIS CENTERS OF AMERICA - ILLINOIS, INC.	1717 S WABASH AVE		CHICAGO	IL	60616	1219	1700991551	14-2569
FRESENIUS MEDICAL CARE CHICAGOLAND, LLC	6535 S WESTERN AVE		CHICAGO	IL	60636	2410	1740613017	14-2566
DIALYSIS CENTERS OF AMERICA - ILLINOIS, INC.	340 S AVENUE B		CANTON	IL	61520	3047	1891800645	14-2565
FRESENIUS MEDICAL CARE NORMAL, LLC	1505 EASTLAND DR	MEDICAL PLAZA LOWER	BLOOMINGTON	IL	61701	3534	1326420563	14-2563
WSKC DIALYSIS SERVICES, INC.	450 E ROOSEVELT RD	STE 101	WEST CHICAGO	IL	60185	3905	1790715704	14-2509
FRESENIUS MEDICAL CARE CHICAGOLAND, LLC	6 N 9TH AVE		MELROSE PARK	IL	60160	4139	1013340389	14-2554

Legal Name	Mailing Address Line 1	Mailing Address Line 2	City/Town	State	Zip	Mailing Zip+4	NPI - ESRD	Medicare - ESRD
WSKC DIALYSIS SERVICES, INC.	7531 S STONY ISLAND AVE		CHICAGO	IL	60649	3954	1487769220	14-2516
WSKC DIALYSIS SERVICES, INC.	4248 COMMERCIAL WAY		GLENVIEW	IL	60025	3573	1932214772	14-2551
WSKC DIALYSIS SERVICES, INC.	3134 W 76TH ST		CHICAGO	IL	60652	1968	1922113760	14-2508
FRESENIUS MEDICAL CARE CHICAGOLAND, LLC	3150 W HIGGINS RD	STE 190	HOFFMAN ESTATES	IL	60169	7249	1386086916	14-2547
FRESENIUS MEDICAL CARE CHICAGOLAND, LLC	17225 PAXTON AVE		SOUTH HOLLAND	IL	60473	3757	1962835181	14-2542
DIALYSIS CENTERS OF AMERICA - ILLINOIS, INC.	2601 HARLEM AVE		BERWYN	IL	60402	2100	1629183470	14-2533
DIALYSIS CENTERS OF AMERICA - ILLINOIS, INC.	2277 W HOWARD ST		CHICAGO	IL	60645	1922	1710092564	14-2522
FRESENIUS MEDICAL CARE CHICAGOLAND, LLC	2620 W ADDISON ST		CHICAGO	IL	60618	5905	1215379961	14-2531
WSKC DIALYSIS SERVICES, INC.	518 N AUSTIN AVE	5TH FL.	OAK PARK	IL	60302	2507	1538275466	14-2530
FRESENIUS MEDICAL CARE CHICAGOLAND, LLC	4180 WINNETKA AVE		ROLLING MEADOWS	IL	60008	1375	1477986743	14-2525
FRESENIUS MEDICAL CARE CHICAGOLAND, LLC	825 W 35TH ST		CHICAGO	IL	60609	1511	1114350485	14-2524
DIALYSIS CENTERS OF AMERICA - ILLINOIS, INC.	4815 MIDLOTHIAN TPKE		CRESTWOOD	IL	60445	2129	1356456107	14-2538
DIALYSIS CENTERS OF AMERICA - ILLINOIS, INC.	3300 N MAIN ST		EAST PEORIA	IL	61611	1562	1083729834	14-2562
FRESENIUS MEDICAL CARE RIVER FOREST, LLC	733 MADISON ST		OAK PARK	IL	60302	4419	1558615062	14-2504
FRESENIUS MEDICAL CARE CHICAGOLAND, LLC	4943 W BELMONT AVE		CHICAGO	IL	60641	4332	1093148363	14-2523
FRESENIUS MEDICAL CARE CHICAGOLAND, LLC	4701 N CUMBERLAND AVE	STE 15-18A	NORRIDGE	IL	60706	4277	1659704922	14-2521
FRESENIUS MEDICAL CARE CHICAGOLAND, LLC	9200 S SOUTH CHICAGO AVE		CHICAGO	IL	60617	4512	1194158469	14-2519
SSKG, INC.	2609 LINCOLN HWY		OLYMPIA FIELDS	IL	60461	1801	1144251158	14-2517
FRESENIUS MEDICAL CARE WEST METRO, LLC	1044 N MOZART ST	STE 3	CHICAGO	IL	60622	4477	1871146761	14-2536
FRESENIUS MEDICAL CARE SUMMIT, LLC	1806 W HUBBARD ST		CHICAGO	IL	60622	6235	1467907196	14-2506
BIO-MEDICAL APPLICATIONS OF ILLINOIS, INC.	1425 E MAIN ST		CARBONDALE	IL	62901	3141	1720193584	14-2514
FRESENIUS MEDICAL CARE CHICAGOLAND, LLC	557 W POLK ST	STE 100	CHICAGO	IL	60607	4389	1104268721	14-2502
FRESENIUS MEDICAL CARE CHICAGOLAND, LLC	4800 N KILPATRICK AVE		CHICAGO	IL	60630	1725	1851723803	14-2501
BIO-MEDICAL APPLICATIONS OF ILLINOIS, INC.	7 PROFESSIONAL DR		ALTON	IL	62002	5067	1710093646	14-2535
FRESENIUS MEDICAL CARE NORMAL, LLC	3901 GENERAL ELECTRIC RD	STE 1	BLOOMINGTON	IL	61704	4195	1881245405	14-2846
FRESENIUS MEDICAL CARE SURF ROAD HOME DIALYS	2845 N Sheridan Road	SUITE 703	CHICAGO	IL	60657	7227	1790371698	14-2724
RENAL RESEARCH INSTITUTE, LLC	1405 W PARK ST	STE 100	URBANA	IL	61801	2356		14-2588
FRESENIUS MEDICAL CARE KYANA, LLC	604 MOUNT TABOR RD		NEW ALBANY	IN	47150	2211	1942858436	15-2705
FRESENIUS MEDICAL CARE NORTH ELKHART, LLC	801 W BRISTOL ST		ELKHART	IN	46514	2956	1982263398	15-2703
BIO-MEDICAL APPLICATIONS OF INDIANA, INC.	5526 E HIGHWAY 62		JEFFERSONVILLE	IN	47130	8735	1790298016	15-2695
FRESENIUS MEDICAL CARE INDIANA, LLC	9140 Harrison Park Dr.		INDIANAPOLIS	IN	46216		1548779663	15-2696
FRESENIUS MEDICAL CARE INDIANA, LLC	6826 MADISON AVE		INDIANAPOLIS	IN	46227	5000	1962943019	15-2691
FRESENIUS MEDICAL CARE GRIFFITH, LLC	926 N BROAD ST		GRIFFITH	IN	46319	1528	1790161636	15-2669
BIO-MEDICAL APPLICATIONS OF INDIANA, INC.	1705 E INDUSTRIAL DR		TERRE HAUTE	IN	47802	9130	1912312737	15-2667
FRESENIUS MEDICAL CARE SOUTH BEND, LLC	320 S SAINT JOSEPH ST		SOUTH BEND	IN	46601	2308	1740621689	15-2660
FRESENIUS MEDICAL CARE FISHERS, LLC	13648 OLIVIA WAY		FISHERS	IN	46037	7687	1831454230	15-2654
FRESENIUS MEDICAL CARE NEPHROLOGY PARTNERS	12257 KARISA DR	STE 1	GOSHEN	IN	46526	6942	1376879957	15-2643
FRESENIUS MEDICAL CARE NAK SCOTT COUNTY, LLC	130 WESTAVIA BLVD		SCOTTSBURG	IN	47170	5953	1518267566	15-2641
FRESENIUS MEDICAL CARE FORT WAYNE, LLC	25 W 2ND ST		PERU	IN	46970	2160	1154742120	15-2638
BIO-MEDICAL APPLICATIONS OF INDIANA, INC.	4021 W KILGORE AVE		MUNCIE	IN	47304	4815	1184874398	15-2634
FRESENIUS MEDICAL CARE BLUFFTON, LLC	1100 S MAIN ST		BLUFFTON	IN	46714	3615	1104088509	15-2640
FRESENIUS MEDICAL CARE NW INDIANA, LLC	1330 S WISCONSIN ST		HOBART	IN	46342	5502	1679827133	15-2631
FRESENIUS MEDICAL CARE NW INDIANA, LLC	2150 GETTLER ST		DYER	IN	46311	2380	1669726170	15-2632
BIO-MEDICAL APPLICATIONS OF INDIANA, INC.	1805 S ANDERSON ST		ELWOOD	IN	46036	3323	1538355748	15-2626
BIO-MEDICAL APPLICATIONS OF INDIANA, INC.	999 N MICHIGAN AVE		GREENSBURG	IN	47240	1487	1750566980	15-2624
BIO-MEDICAL APPLICATIONS OF INDIANA, INC.	1159 W JEFFERSON ST	STE 201	FRANKLIN	IN	46131	2795	1184827180	15-2621
LIBERTY DIALYSIS-HAMMOND LLC	7214 CALUMET AVE		HAMMOND	IN	46324	2408	1396924379	15-2623
BIO-MEDICAL APPLICATIONS OF INDIANA, INC.	1141 HOSPITAL DR NW	STE B-1	CORYDON	IN	47112	2164	1427248640	15-2622
BIO-MEDICAL APPLICATIONS OF INDIANA, INC.	316 MEDIC WAY		GREENCASTLE	IN	46135	2296	1043416449	15-2618
FMS NEPHROLOGY PARTNERS NORTH CENTRAL INDI/	250 E DAY RD	STE 300A	MISHAWAKA	IN	46545	3440	1205163276	15-2612
FMS NEPHROLOGY PARTNERS NORTH CENTRAL INDI/	2855 MILLER DR	STE 209	PLYMOUTH	IN	46563	8096	1851628929	15-2611
FRESENIUS MEDICAL CARE INDIANA, LLC	12400 N MERIDIAN ST	STE 200	CARMEL	IN	46032	4601	1841659943	15-2609

Legal Name	Mailing Address Line 1	Mailing Address Line 2	City/Town	State	Zip	Mailing Zip+4	NPI - ESRD	Medicare - ESRD
LIBERTY DIALYSIS-LEBANON LLC	2485 N LEBANON ST		LEBANON	IN	46052	1186	1700931714	15-2610
LIBERTY DIALYSIS - LAFAYETTE, LLC	810 S 6TH ST	STE I	MONTICELLO	IN	47960	8201	1518057918	15-2602
FRESENIUS MEDICAL CARE NEPHROLOGY AND INTERI	1420 N SENATE AVE	STE 100	INDIANAPOLIS	IN	46202	2211	1316269889	15-2593
RENAL CARE GROUP TERRE HAUTE, LLC	315 E SPRINGHILL DR		TERRE HAUTE	IN	47802	4442	1487760310	15-2591
FRESENIUS MEDICAL CARE INDIANA, LLC	1740 INDUSTRY DR	STE A	INDIANAPOLIS	IN	46219	2738	1487012985	15-2588
RCG INDIANA, L.L.C.	6049 INDUSTRIAL AVE N		CONNERSVILLE	IN	47331	7713	1679688428	15-2586
RCG COLUMBUS, LLC	2325 18TH ST	STE 120	COLUMBUS	IN	47201	5387	1134234982	15-2558
FRESENIUS MEDICAL CARE INDIANA, LLC	7155 SHADELAND STATION WAY	STE 130	INDIANAPOLIS	IN	46256	3940	1578922761	15-2585
RCG INDIANA, L.L.C.	1333 SMITH ST		LOGANSPOUR	IN	46947	1556	1851406607	15-2584
FRESENIUS MEDICAL CARE FORT WAYNE, LLC	2859 NORTH PARK AVE	STE 112	HUNTINGTON	IN	46750	7959	1306267257	15-2583
LIBERTY DIALYSIS - LAFAYETTE, LLC	1710 LAFAYETTE RD		CRAWFORDSVILLE	IN	47933	1033	1336239730	15-2598
NRA-WINCHESTER, INDIANA, LLC	409 E GREENVILLE AVE	STE 500	WINCHESTER	IN	47394	9436	1205996154	15-2606
MAUMEE DIALYSIS SERVICES, LLC	10204 DUPONT CIRCLE DR E		FORT WAYNE	IN	46825	1611	1770698524	15-2576
BIO-MEDICAL APPLICATIONS OF INDIANA, INC.	102 CONNIE AVE	STE 104	SALEM	IN	47167	2312	1023041498	15-2573
RCG COLUMBUS, LLC	200 E 3RD ST		SEYMOUR	IN	47274	1682	1861507618	15-2567
FRESENIUS MEDICAL CARE INDIANA, LLC	1051 N STATE ST		GREENFIELD	IN	46140	1205	1104285204	15-2566
FRESENIUS MEDICAL CARE NW INDIANA, LLC	4016 MAIN ST		EAST CHICAGO	IN	46312	2811	1407100910	15-2564
NRA-NEW CASTLE, INDIANA, LLC	101 EMERSON AVE		NEW CASTLE	IN	47362	4658	1396805248	15-2605
FRESENIUS MEDICAL CARE NW INDIANA, LLC	5950 US HIGHWAY 6		PORTAGE	IN	46368	4946	1114271582	15-2565
RCG BLOOMINGTON, LLC	1204 N 1000 W		LINTON	IN	47441	5013	1689789430	15-2577
FRESENIUS MEDICAL CARE CHICAGOLAND, LLC	314 RIDGE RD		MUNSTER	IN	46321	1528	1811320187	15-2562
FRESENIUS MEDICAL CARE INDIANA, LLC	3007 DR ANDREW J BROWN AVE		INDIANAPOLIS	IN	46205	4026	1932568037	15-2560
FRESENIUS MEDICAL CARE INDIANA, LLC	165 SHERIDAN RD		NOBLESVILLE	IN	46060	1310	1114386216	15-2556
BIO-MEDICAL APPLICATIONS OF INDIANA, INC.	807 TALAINA PL		NEW ALBANY	IN	47150	3267	1033142401	15-2554
FRESENIUS MEDICAL CARE NEPHROLOGY AND INTERI	1594 E MAIN ST		DANVILLE	IN	46122	1933	1346563566	15-2552
RCG BLOOMINGTON, LLC	11 N CRANE AVE		SPENCER	IN	47460	1507	1215042064	15-2582
FRESENIUS MEDICAL CARE INDIANA, LLC	2500 PARKWAY DR		SHELBYVILLE	IN	46176	8677	1023477122	15-2551
FRESENIUS MEDICAL CARE INDIANA, LLC	1225 W 86TH ST		INDIANAPOLIS	IN	46260	2203	1588023683	15-2525
FRESENIUS MEDICAL CARE NEPHROLOGY AND INTERI	2084 HOSPITAL DR		MARTINSVILLE	IN	46151	1805	1982927109	15-2553
FRESENIUS MEDICAL CARE FORT WAYNE, LLC	1144 W 15TH ST		AUBURN	IN	46706	2096	1518388461	15-2550
FMS NEPHROLOGY PARTNERS NORTH CENTRAL INDI	6201 NIMTZ PKWY		SOUTH BEND	IN	46628	6117	1346577418	15-2542
FRESENIUS MEDICAL CARE INDIANA, LLC	1350 E COUNTY LINE RD	STE L	INDIANAPOLIS	IN	46227	900	1750740858	15-2534
FRESENIUS MEDICAL CARE NW INDIANA, LLC	550 W 84TH DR		MERRILLVILLE	IN	46410	6250	1659625028	15-2541
FRESENIUS MEDICAL CARE FORT WAYNE, LLC	817 S 13TH ST		DECATUR	IN	46733	1891	1104247154	15-2538
FRESENIUS MEDICAL CARE NW INDIANA, LLC	851 W BURRELL DR		CROWN POINT	IN	46307	8898	1417201773	15-2537
FMS NEPHROLOGY PARTNERS NORTH CENTRAL INDI	2910 MONROE ST		LAPORTE	IN	46350	5249	1699002766	15-2535
BIO-MEDICAL APPLICATIONS OF INDIANA, INC.	4001 WABASH AVE		TERRE HAUTE	IN	47803	1647	1073618435	15-2532
FRESENIUS MEDICAL CARE INDIANA, LLC	6855 SHORE TERRACE DRIVE	STE. 100	INDIANAPOLIS	IN	46254		1205295300	15-2531
FMS NEPHROLOGY PARTNERS NORTH CENTRAL INDI	700 WATERBURY PARK DR		ELKHART	IN	46517	2339	1154658227	15-2530
FMS NEPHROLOGY PARTNERS NORTH CENTRAL INDI	710 PARK PL		MISHAWAKA	IN	46545	3519	1841527918	15-2520
EVEREST HEALTHCARE INDIANA, INC.	230 BELLEMEADE AVE		EVANSVILLE	IN	47713	1771	1124045869	15-2503
RCG INDIANA, L.L.C.	7836 W JEFFERSON BLVD	STE LL10	FORT WAYNE	IN	46804	4165	1235244088	15-2515
RCG INDIANA, L.L.C.	1308 MINNICH RD		NEW HAVEN	IN	46774	2052	1144335993	15-2517
FRESENIUS MEDICAL CARE FORT WAYNE, LLC	3334 LAKE CITY HWY		WARSAW	IN	46580	3923	1457772410	15-2518
BIO-MEDICAL APPLICATIONS OF INDIANA, INC.	3253 SHAWNEE DR S		BEDFORD	IN	47421	5277	1588622377	15-2594
RCG INDIANA, L.L.C.	940 CHESTER BLVD		RICHMOND	IN	47374	2317	1326153172	15-2509
RCG INDIANA, L.L.C.	2350 S DIXON RD	STE 450	KOKOMO	IN	46902	6421	1780799536	15-2526
BIO-MEDICAL APPLICATIONS OF INDIANA, INC.	810 EASTERN BLVD		CLARKSVILLE	IN	47129	2337	1124051594	15-2504
FRESENIUS MEDICAL CARE INDIANA, LLC	6701 E 21ST ST		INDIANAPOLIS	IN	46219	5558	1467811570	15-2502
RCG BLOOMINGTON, LLC	575 S PATTERSON DR		BLOOMINGTON	IN	47403	2126	1497860241	15-2579
FRESENIUS MEDICAL CARE FORT WAYNE, LLC	1797 W KEM RD		MARION	IN	46952	1733	1215358825	15-2516
FRESENIUS MEDICAL CARE NW INDIANA, LLC	3290 GRANT ST		GARY	IN	46408	1015	1205180676	15-2501

Legal Name	Mailing Address Line 1	Mailing Address Line 2	City/Town	State	Zip	Mailing Zip+4	NPI - ESRD	Medicare - ESRD
BIO-MEDICAL APPLICATIONS OF INDIANA, INC.	1815 JACKSON ST		ANDERSON	IN	46016	1624	1992810758	15-2510
FRESENIUS MEDICAL CARE NEPHROLOGY AND INTERI	2480 N MERIDIAN ST		INDIANAPOLIS	IN	46208	5732	1821310244	15-2500
BIO-MEDICAL APPLICATIONS OF INDIANA, INC.	351 MAIDEN LN		TERRE HAUTE	IN	47804	4073	1871653972	15-2571
LIBERTY DIALYSIS - LAFAYETTE, LLC	1020 N 18TH ST		LAFAYETTE	IN	47904	2279	1245320639	15-2601
FRESENIUS MEDICAL CARE NW INDIANA, LLC	5454 HOHMAN AVE	RENAL BLDG	HAMMOND	IN	46320	1931	1306190814	15-2543
FRESENIUS MEDICAL CARE GARDEN CITY, LLC	2053 E MARY ST		GARDEN CITY	KS	67846	3617	1871943712	17-2569
FRESENIUS MEDICAL CARE LENEXA, LLC	13201 W 98TH ST		LENEXA	KS	66215	1360	1023565629	17-2570
BIO-MEDICAL APPLICATIONS OF KANSAS, INC.	3408 SE 29TH ST		TOPEKA	KS	66605	1812	1982150595	17-2568
FMS MIDWEST DIALYSIS CENTERS, LLC	712 N KLEIN CIR		DERBY	KS	67037	7015	1649567629	17-2552
RAI CARE CENTERS OF KANSAS CITY I, LLC	4720 RAINBOW BLVD	STE 200	WESTWOOD	KS	66205	1869	1841512621	17-2551
NRA-UKMC, KANSAS, LLC	6401 PARALLEL PKWY		KANSAS CITY	KS	66102	1042	1376740555	17-2547
FMS MIDWEST DIALYSIS CENTERS, LLC	2319 N KANSAS AVE		LIBERAL	KS	67901	2368	1346526431	17-2515
FORT SCOTT REGIONAL DIALYSIS CENTER, INC.	2824 N BROADWAY ST		PITTSBURG	KS	66762	2627	1326051772	17-2507
FMS MIDWEST DIALYSIS CENTERS, LLC	9341 E 21ST ST N		WICHITA	KS	67206	2927	1053697144	17-2543
BIO-MEDICAL APPLICATIONS OF KANSAS, INC.	700 E IRON AVE		SALINA	KS	67401	3038	1427106996	17-2502
FMS MIDWEST DIALYSIS CENTERS, LLC	750 N SOCORA ST	STE 500	WICHITA	KS	67212	3795	1124304886	17-2540
BIO-MEDICAL APPLICATIONS OF KANSAS, INC.	6751 W 119TH ST		OVERLAND PARK	KS	66209	2013	1588779300	17-2532
FMS MIDWEST DIALYSIS CENTERS, LLC	625 MEDICAL CENTER DR		NEWTON	KS	67114	8780	1699051789	17-2531
FMS MIDWEST DIALYSIS CENTERS, LLC	1602 W 15TH AVE	STE E	EMPORIA	KS	66801	5672	1609152792	17-2528
DIALYSIS SPECIALISTS OF TOPEKA, INC.	3931 SW GAGE CENTER DR		TOPEKA	KS	66604	1829	1396850111	17-2527
FMS MIDWEST DIALYSIS CENTERS, LLC	1007 N EMPORIA ST		WICHITA	KS	67214	2908	1528344603	17-2504
FMS MIDWEST DIALYSIS CENTERS, LLC	3904 6TH ST		GREAT BEND	KS	67530	9775	1790061885	17-2518
BIO-MEDICAL APPLICATIONS OF KANSAS, INC.	1100 HIGHLAND DR		CONCORDIA	KS	66901	3923	1538217013	17-2516
FMS MIDWEST DIALYSIS CENTERS, LLC	2905 CANTERBURY DR		HAYS	KS	67601	2152	1619253705	17-2506
FMS MIDWEST DIALYSIS CENTERS, LLC	703 S PLUMMER AVE		CHANUTE	KS	66720	2552	1437435526	17-2512
FMS MIDWEST DIALYSIS CENTERS, LLC	204 W ROSS BLVD		DODGE CITY	KS	67801	2133	1073899159	17-2505
FMS MIDWEST DIALYSIS CENTERS, LLC	1007 N EMPORIA ST		WICHITA	KS	67214	2908	1528344603	17-2504
JUNCTION CITY DIALYSIS, LLC	702 CAROLINE AVE		JUNCTION CITY	KS	66441	5223	1740893932	17-2575
BIO-MEDICAL APPLICATIONS OF KENTUCKY, INC.	1715 GAGEL AVE		LOUISVILLE	KY	40216	2763	1093213902	18-2642
BIO-MEDICAL APPLICATIONS OF KENTUCKY, INC.	1112 S MAIN ST	RED OAK MEDICAL PLAZA	FRANKLIN	KY	42134	2322	1972022044	18-2641
BIO-MEDICAL APPLICATIONS OF KENTUCKY, INC.	23 A ST	STE A	LOUISA	KY	41230	6001	1811414980	18-2640
FRESENIUS MEDICAL CARE STANFORD, LLC	29 FRONTIER BLVD		STANFORD	KY	40484	8513	1831615434	18-2639
BIO-MEDICAL APPLICATIONS OF KENTUCKY, INC.	978 CHAS DR		LEXINGTON	KY	40515	1414	1518327048	18-2633
BIO-MEDICAL APPLICATIONS OF KENTUCKY, INC.	40 WALMART PLAZA DR		MONTICELLO	KY	42633	7904	1770939241	18-2634
BIO-MEDICAL APPLICATIONS OF KENTUCKY, INC.	1834 LYDA AVE		BOWLING GREEN	KY	42104	3361	1578938098	18-2632
FRESENIUS MEDICAL CARE NAK RADCLIFF, LLC	211 E LINCOLN TRAIL BLVD		RADCLIFF	KY	40160	1255	1427418052	18-2631
FRESENIUS MEDICAL CARE HOPKINSVILLE, LLC	510 HERITAGE WAY		HOPKINSVILLE	KY	42240	8732	1356748263	18-2629
FRESENIUS MEDICAL CARE NAK BEREA, LLC	509 RICHMOND RD N		BEREA	KY	40403	1054	1861896060	18-2628
FRESENIUS MEDICAL CARE NAK FRANKFORT, LLC	608 CHAMBERLIN AVE		FRANKFORT	KY	40601	4220	1396152450	18-2584
FRESENIUS MEDICAL CARE BOONE COUNTY, LLC	210 THOMAS MORE PKWY	STE 1	CRESTVIEW HILLS	KY	41017	3432	1285001594	18-2622
BIO-MEDICAL APPLICATIONS OF KENTUCKY, INC.	140 STONE CREST DR		SOMERSET	KY	42501	6259	1265796122	18-2618
FRESENIUS MEDICAL CARE KENTUCKIANA HT, LLC	6400 DUTCHMANS PKWY	STE 145	LOUISVILLE	KY	40205	3342	1962000232	18-2613
FRESENIUS MEDICAL CARE MASONIC HOMES, LLC	3501 MOYERS CIR	STE 200	MASONIC HOME	KY	40041	9035	1548576663	18-2610
NNA OF PADUCAH, LLC	2484 MAIN ST		CADIZ	KY	42211	6000	1407178825	18-2608
FRESENIUS MEDICAL CARE NAK CAMPBELLSVILLE, LLC	107 MEDICAL PARK DR		CAMPBELLSVILLE	KY	42718	7638	1598066847	18-2607
FRESENIUS MEDICAL CARE NAK SHEPHERDSVILLE, LLC	421 ADAM SHEPHERD PKWY		SHEPHERDSVILLE	KY	40165	6640	1043511389	18-2605
BIO-MEDICAL APPLICATIONS OF KENTUCKY, INC.	1145 W LEXINGTON AVE	1ST FLOOR	WINCHESTER	KY	40391	1290	1720228059	18-2602
FRESENIUS MEDICAL CARE NAK ELIZABETHTOWN, LLC	1324 WOODLAND DR	STE B	ELIZABETHTOWN	KY	42701	2651	1013245018	18-2599
FRESENIUS MEDICAL CARE NAK LEBANON, LLC	703 E MAIN ST	UNIT 2	LEBANON	KY	40033	8696	1811129125	18-2596
BIO-MEDICAL APPLICATIONS OF KENTUCKY, INC.	1020 WATERFALL CT		MADISONVILLE	KY	42431	8079	1588832471	18-2594
FRESENIUS MEDICAL CARE BOONE COUNTY, LLC	7205 DIXIE HWY		FLORENCE	KY	41042	2176	1376910687	18-2591
BIO-MEDICAL APPLICATIONS OF KENTUCKY, INC.	3701 CHAMBERLAIN LN		LOUISVILLE	KY	40241	2001	1538352141	18-2590

Legal Name	Mailing Address Line 1	Mailing Address Line 2	City/Town	State	Zip	Mailing Zip+4	NPI - ESRD	Medicare - ESRD
BIO-MEDICAL APPLICATIONS OF KENTUCKY, INC.	115 ORCHARD DR		NICHOLASVILLE	KY	40356	2690	1033300264	18-2588
NRA-GEORGETOWN, KENTUCKY, LLC	98 MARY LYNN DR		GEORGETOWN	KY	40324	8520	1588878490	18-2587
BIO-MEDICAL APPLICATIONS OF KENTUCKY, INC.	286 STATE HIGHWAY 1947		GRAYSON	KY	41143	6855	1831201656	18-2578
FRESENIUS MEDICAL CARE NAK BARDSTOWN, LLC	317 KENTUCKY HOME SQ	STE 3	BARDSTOWN	KY	40004	1829	1316248669	18-2576
BIO-MEDICAL APPLICATIONS OF KENTUCKY, INC.	2100 BUTTON LN	STE 105	LAGRANGE	KY	40031	7791	1669584488	18-2575
BIO-MEDICAL APPLICATIONS OF KENTUCKY, INC.	1550 HIGHWAY 15 S	STE 30	JACKSON	KY	41339	9221	1013019215	18-2573
BIO-MEDICAL APPLICATIONS OF KENTUCKY, INC.	3284 EAGLE VIEW LN	STE 120	LEXINGTON	KY	40509	1851	1881925790	18-2569
BIO-MEDICAL APPLICATIONS OF KENTUCKY, INC.	8319 PRESTON HWY	STE C	LOUISVILLE	KY	40219	5300	1588776306	18-2567
BIO-MEDICAL APPLICATIONS OF KENTUCKY, INC.	136 VILLAGE CENTER RD		HARLAN	KY	40831	1777	1770695595	18-2565
KENTUCKY RENAL CARE GROUP, LLC	1610 LEESTOWN RD	STE 180	LEXINGTON	KY	40511	2142	1619089430	18-2563
BIO-MEDICAL APPLICATIONS OF KENTUCKY, INC.	965 TOWNHILL PLZ		GREENUP	KY	41144	6159	1215960687	18-2562
NRA-PRINCETON, KENTUCKY, LLC	401 S JEFFERSON ST		PRINCETON	KY	42445	2113	1154300564	18-2561
BIO-MEDICAL APPLICATIONS OF KENTUCKY, INC.	620 JEFFERSON AVE		PAINTSVILLE	KY	41240	1349	1215049036	18-2560
NNA OF PADUCAH, LLC	1061 HUSBAND RD		PADUCAH	KY	42003	204	1134221534	18-2559
KENTUCKY RENAL CARE GROUP, LLC	1101 WINCHESTER RD	STE 100	LEXINGTON	KY	40505	4028	1700998523	18-2558
RCG UNIVERSITY DIVISION, INC.	171 N EAGLE CREEK DR	STE 110	LEXINGTON	KY	40509	1801	1891807616	18-2556
BIO-MEDICAL APPLICATIONS OF KENTUCKY, INC.	55 STERLING WAY		MOUNT STERLING	KY	40353	1170	1861504680	18-2555
BIO-MEDICAL APPLICATIONS OF KENTUCKY, INC.	100 WOODLAWN WAY		DANVILLE	KY	40422	9229	1699877894	18-2550
NNA OF PADUCAH, LLC	1029 MEDICAL CENTER CIR	STE 301	MAYFIELD	KY	42066	1189	1083726806	18-2554
BIO-MEDICAL APPLICATIONS OF KENTUCKY, INC.	9616 DIXIE HWY		LOUISVILLE	KY	40272	3473	1144332966	18-2543
BIO-MEDICAL APPLICATIONS OF KENTUCKY, INC.	146 ADAMS LN		PIKEVILLE	KY	41501	1480	1366554198	18-2540
HOME DIALYSIS OF MUHLENBERG COUNTY, INC.	401 W WHITMER ST		CENTRAL CITY	KY	42330	2089	1053413252	18-2536
BIO-MEDICAL APPLICATIONS OF KENTUCKY, INC.	150 STONECREST RD		SHELBYVILLE	KY	40065	9191	1174635981	18-2535
BIO-MEDICAL APPLICATIONS OF KENTUCKY, INC.	3991 DUTCHMANS LN	STE G2	LOUISVILLE	KY	40207	4732	1083726897	18-2534
NNA OF PADUCAH, LLC	95 LAKESHORE DR		KUTTAWA	KY	42055	6285	1033279153	18-2551
BIO-MEDICAL APPLICATIONS OF KENTUCKY, INC.	424 RIVER HILL DR		ASHLAND	KY	41101	7386	1174855712	18-2609
NNA OF PADUCAH, LLC	1215 JOHNSON BLVD		MURRAY	KY	42071	2957	1174635999	18-2553
BIO-MEDICAL APPLICATIONS OF KENTUCKY, INC.	1036 CENTER DR	STE C	RICHMOND	KY	40475	3838	1629180435	18-2532
BIO-MEDICAL APPLICATIONS OF KENTUCKY, INC.	6455 BARDSTOWN RD		LOUISVILLE	KY	40291	3069	1467564278	18-2527
BIO-MEDICAL APPLICATIONS OF KENTUCKY, INC.	205 PROFESSIONAL PARK DR		GLASGOW	KY	42141	3486	1235401142	18-2526
BIO-MEDICAL APPLICATIONS OF KENTUCKY, INC.	840 CENTRAL AVE		ASHLAND	KY	41101	7424	1497788863	18-2524
BIO-MEDICAL APPLICATIONS OF KENTUCKY, INC.	1514 CRUMS LN		LOUISVILLE	KY	40216	3824	1043312440	18-2523
BIO-MEDICAL APPLICATIONS OF KENTUCKY, INC.	2355 POPLAR LEVEL RD	STE G2-10	LOUISVILLE	KY	40217	1399	1710099528	18-2521
BIO-MEDICAL APPLICATIONS OF KENTUCKY, INC.	250 NORMAN WELLS LN		MOREHEAD	KY	40351	1544	1801908611	18-2509
BIO-MEDICAL APPLICATIONS OF KENTUCKY, INC.	516 VILLAGE LN		HAZARD	KY	41701	9406	1992817704	18-2517
BIO-MEDICAL APPLICATIONS OF KENTUCKY, INC.	119 TRADEPARK DR		SOMERSET	KY	42503	3428	1295847028	18-2516
BIO-MEDICAL APPLICATIONS OF KENTUCKY, INC.	2600 W BROADWAY	STE 112	LOUISVILLE	KY	40211	1303	1831201664	18-2514
BIO-MEDICAL APPLICATIONS OF KENTUCKY, INC.	61 DEWEY ST		PRESTONSBURG	KY	41653	8070	1275645087	18-2507
BIO-MEDICAL APPLICATIONS OF KENTUCKY, INC.	262 NATCHEZ TRACE AVE		BOWLING GREEN	KY	42103	7995	1477825370	18-2505
BIO-MEDICAL APPLICATIONS OF KENTUCKY, INC.	720 E BROADWAY		LOUISVILLE	KY	40202	1712	1598877326	18-2503
NNA OF PADUCAH, LLC	1532 LONE OAK RD	STE G15	PADUCAH	KY	42003	7939	1265544084	18-2552
BIO-MEDICAL APPLICATIONS OF LOUISIANA, LLC	5568 HIGHWAY 68	PO BOX 788	JACKSON	LA	70748	3723		19-900P
FRESENIUS MEDICAL CARE BEAUREGARD PARISH, LLC	602 W 1ST ST		DERIDDER	LA	70634	3806	1497389241	19-2756
BIO-MEDICAL APPLICATIONS OF LOUISIANA, LLC	6101 ELYSIAN FIELDS AVE		NEW ORLEANS	LA	70122	4209	1790263697	19-2754
BIO-MEDICAL APPLICATIONS OF LOUISIANA, LLC	5820 MASONIC DR		ALEXANDRIA	LA	71301	2634	1710457544	19-2753
BIO-MEDICAL APPLICATIONS OF LOUISIANA, LLC	634 TUNICA DR W		MARKSVILLE	LA	71351	2629	1215407101	19-2752
BIO-MEDICAL APPLICATIONS OF LOUISIANA, LLC	2235 POYDRAS ST		NEW ORLEANS	LA	70119	7561	1245738996	19-2751
BIO-MEDICAL APPLICATIONS OF LOUISIANA, LLC	2500 LOUISIANA AVE		NEW ORLEANS	LA	70115	6036	1629583281	19-2746
BIO-MEDICAL APPLICATIONS OF LOUISIANA, LLC	143 WAR HORSE PL		HOUMA	LA	70360	2484	1649721143	19-2747
BIO-MEDICAL APPLICATIONS OF LOUISIANA, LLC	110 AIRPORT DR		VIVIAN	LA	71082	3402	1184172926	19-2749
BIO-MEDICAL APPLICATIONS OF LOUISIANA, LLC	1820 VETERANS MEMORIAL DR		ABBEVILLE	LA	70510	3142	1154856615	19-2745
BIO-MEDICAL APPLICATIONS OF LOUISIANA, LLC	2219 MAIN ST		FRANKLINTON	LA	70438	3604	1801303383	19-2744

Legal Name	Mailing Address Line 1	Mailing Address Line 2	City/Town	State	Zip	Mailing Zip+4	NPI - ESRD	Medicare - ESRD
FRESENIUS MEDICAL CARE SULPHUR, LLC	1000 BEGLIS PKWY		SULPHUR	LA	70663	5602	1598213357	19-2748
BIO-MEDICAL APPLICATIONS OF LOUISIANA, LLC	2908 GENERAL DEGAULLE DR		NEW ORLEANS	LA	70114	6440	1750808762	19-2742
BIO-MEDICAL APPLICATIONS OF LOUISIANA, LLC	108 WESTOVER DR		THIBODAUX	LA	70301	8098	1740715093	19-2741
FRESENIUS MEDICAL CARE CHALMETTE, LLC	3027 JEAN LAFITTE PKWY		CHALMETTE	LA	70043	4035	1790232817	19-2740
FRESENIUS MEDICAL CARE LAPLACE, LLC	704 BELLE TERRE BLVD		LA PLACE	LA	70068	1643	1295182863	19-2737
BIO-MEDICAL APPLICATIONS OF LOUISIANA, LLC	3214 VENTURE PARK DR		LAKE CHARLES	LA	70615	5443	1538604798	19-2588
BIO-MEDICAL APPLICATIONS OF LOUISIANA, LLC	4715 S MACARTHUR DR		ALEXANDRIA	LA	71302	3145	1588013940	19-2733
FRESENIUS MEDICAL CARE CAPITAL CITY, LLC	5399 MANCUSO LN		BATON ROUGE	LA	70809	3519	1104299387	19-2734
BIO-MEDICAL APPLICATIONS OF LOUISIANA, LLC	4251 VIKING DR		BOSSIER CITY	LA	71111	7410	1639558646	19-2731
FRESENIUS MEDICAL CARE CAPITAL CITY, LLC	2326 S DARLA AVE		GONZALES	LA	70737	5507	1861889289	19-2730
	959 BEHRMAN HWY		GRETNA	LA	70056	4550	1194357459	19-2727
BIO-MEDICAL APPLICATIONS OF LOUISIANA, LLC	3030 N ARNOULT RD	STE B	METAIRIE	LA	70002	4715	1790033009	19-2726
FRESENIUS MEDICAL CARE CAPITAL CITY, LLC	1280 ONEAL LN		BATON ROUGE	LA	70816	1954	1457721664	19-2680
FRESENIUS MEDICAL CARE CAPITAL CITY, LLC	29250 WALKER SOUTH ROAD		WALKER	LA	70785	7903	1144691577	19-2684
FRESENIUS MEDICAL CARE CAPITAL CITY, LLC	5348 FLANDERS DR		BATON ROUGE	LA	70808	7210	1700209251	19-2723
FRESENIUS MEDICAL CARE LAKE FOREST, LLC	10545 LAKE FOREST BLVD		NEW ORLEANS	LA	70127	2708	1689078347	19-2722
BIO-MEDICAL APPLICATIONS OF LOUISIANA, LLC	3409 WILLIAMS BLVD	STE 2	KENNER	LA	70065	3879	1679011225	19-2718
BIO-MEDICAL APPLICATIONS OF LOUISIANA, LLC	144 WAR HORSE PL		HOUMA	LA	70360	2483	1467719187	19-2714
FRESENIUS MEDICAL CARE MONROE, LLC	1710 SOUTHERN AVE		MONROE	LA	71202	4555	1912287756	19-2712
BIO-MEDICAL APPLICATIONS OF LOUISIANA, LLC	21501 HIGHWAY 36		ABITA SPRINGS	LA	70420	3907	1528576956	19-2710
NNA OF LOUISIANA, LLC	3030 N ARNOULT RD		METAIRIE	LA	70002	4715	1891019279	19-2709
BIO-MEDICAL APPLICATIONS OF LOUISIANA, LLC	707 GRAND CAILLOU RD		HOUMA	LA	70363	2800	1215475868	19-2708
FRESENIUS MEDICAL CARE CAPITAL CITY, LLC	7707 HOWELL PLACE BLVD		BATON ROUGE	LA	70807	5583	1790124634	19-2706
BIO-MEDICAL APPLICATIONS OF LOUISIANA, LLC	2309 RYAN ST		LAKE CHARLES	LA	70601	7319	1558698993	19-2704
FRESENIUS MEDICAL CARE MONROE, LLC	401 THOMAS RD	STE C	WEST MONROE	LA	71292	7902	1558502997	19-2701
FRESENIUS MEDICAL CARE CAPITAL CITY, LLC	4848 MANCUSO LN	STE A	BATON ROUGE	LA	70809	3588	1972942811	19-2524
FRESENIUS MEDICAL CARE CAPITAL CITY, LLC	4848 MANCUSO LN	STE B	BATON ROUGE	LA	70809	3588	1972942811	19-2524
BIO-MEDICAL APPLICATIONS OF LOUISIANA, LLC	2240 E BERT KOUNS INDUSTRIAL LOOP		SHREVEPORT	LA	71105	5358	1033380589	19-2698
BIO-MEDICAL APPLICATIONS OF LOUISIANA, LLC	3087 STAFFORD STREET		BOSSIER CITY	LA	71112	3515	1679744122	19-2699
FRESENIUS MEDICAL CARE MONROE, LLC	2344 STERLINGTON RD		MONROE	LA	71203	3044	1477794816	19-2627
FRESENIUS MEDICAL CARE MONROE, LLC	1012 STERLINGTON HWY		FARMERVILLE	LA	71241	3810	1366683708	19-2628
BIO-MEDICAL APPLICATIONS OF LOUISIANA, LLC	1849 BARATARIA BLVD		MARRERO	LA	70072	4273	1821269267	19-2697
BIO-MEDICAL APPLICATIONS OF LOUISIANA, LLC	877 BROWNSWITCH RD		SLIDELL	LA	70458	5335	1013101138	19-2693
FRESENIUS MEDICAL CARE CAPITAL CITY, LLC	137 VETERANS BLVD		DENHAM SPRINGS	LA	70726	5130	1891135760	19-2692
BIO-MEDICAL APPLICATIONS OF LOUISIANA, LLC	2717 DECATUR ST		KENNER	LA	70062	5025	1447381280	19-2691
BIO-MEDICAL APPLICATIONS OF LOUISIANA, LLC	760 S FARMERVILLE ST		RUSTON	LA	71270	5906	1366541708	19-2688
BIO-MEDICAL APPLICATIONS OF LOUISIANA, LLC	100 DEVERA DR		MANY	LA	71449	4404	1215948666	19-2686
BIO-MEDICAL APPLICATIONS OF LOUISIANA, LLC	1340 SURREY ST	STE 101	LAFAYETTE	LA	70501	7618	1104856269	19-2685
BIO-MEDICAL APPLICATIONS OF LOUISIANA, LLC	230 HIGHWAY 3048		RAYVILLE	LA	71269	3624	1710128962	19-2677
BIO-MEDICAL APPLICATIONS OF LOUISIANA, LLC	530 DURHAM ST		BASTROP	LA	71220	5013	1588806319	19-2676
BIO-MEDICAL APPLICATIONS OF LOUISIANA, LLC	397 HIGHWAY 21	STE 602	MADISONVILLE	LA	70447	3407	1124536552	19-2674
FRESENIUS MEDICAL CARE CAPITAL CITY, LLC	7656 REALTORS DR		BATON ROUGE	LA	70806	8938	1619317591	19-2671
NNA OF LOUISIANA, LLC	5301 WESTBANK EXPY		MARRERO	LA	70072	2936	1699882340	19-2670
BIO-MEDICAL APPLICATIONS OF LOUISIANA, LLC	3680 HIGHWAY 79		HOMER	LA	71040	5116	1245342088	19-2663
FRESENIUS MEDICAL CARE LEESVILLE, LLC	900 N 5TH ST	STE 5	LEESVILLE	LA	71446	3530	1609473271	19-2659
BIO-MEDICAL APPLICATIONS OF LOUISIANA, LLC	219 MILLS AVE		RUSTON	LA	71270	5921	1417069253	19-2630
BIO-MEDICAL APPLICATIONS OF LOUISIANA, LLC	1501 SOUTHERN AVE		MONROE	LA	71202	4543	1326150160	19-2635
BIO-MEDICAL APPLICATIONS OF LOUISIANA, LLC	4338 PINES RD		SHREVEPORT	LA	71119	7738	1336251164	19-2658
BIO-MEDICAL APPLICATIONS OF LOUISIANA, LLC	2804 AMBASSADOR CAFFERY PKWY		LAFAYETTE	LA	70506	5906	1558473322	19-2504
FRESENIUS MEDICAL CARE CAPITAL CITY, LLC	2995 RACE ST		JACKSON	LA	70748	5839	1538509401	19-2652
BIO-MEDICAL APPLICATIONS OF LOUISIANA, LLC	115 ACORN DR		SUNSET	LA	70584	6134	1609988443	19-2649
BIO-MEDICAL APPLICATIONS OF LOUISIANA, LLC	528 E VINE ST		OPELOUSAS	LA	70570	6156	1336251180	19-2518

Legal Name	Mailing Address Line 1	Mailing Address Line 2	City/Town	State	Zip	Mailing Zip+4	NPI - ESRD	Medicare - ESRD
NNA OF LOUISIANA, LLC	630 DECKBAR AVE		JEFFERSON	LA	70121	2312	1497862130	19-2531
BIO-MEDICAL APPLICATIONS OF LOUISIANA, LLC	100 CHAMPAGNE BLVD	BLDG A	BREAUX BRIDGE	LA	70517	3852	1700998580	19-2643
FRESENIUS MEDICAL CARE CAPITAL CITY, LLC	17392 VALLEE CT		PRAIRIEVILLE	LA	70769	5757	1992145866	19-2644
BIO-MEDICAL APPLICATIONS OF LOUISIANA, LLC	501 WILKINSON ST		COUSHATTA	LA	71019	2804	1518079342	19-2641
BIO-MEDICAL APPLICATIONS OF LOUISIANA, LLC	916 AVENUE G		KENTWOOD	LA	70444	2635	1427160258	19-2640
BIO-MEDICAL APPLICATIONS OF LOUISIANA, LLC	10000 INDUSTRIAL DR		MINDEN	LA	71055	5114	1730281114	19-2638
BIO-MEDICAL APPLICATIONS OF LOUISIANA, LLC	141 S JAMIE BLVD		AVONDALE	LA	70094	2861	1861504623	19-2637
BIO-MEDICAL APPLICATIONS OF LOUISIANA, LLC	108 W HILL ST		FARMERVILLE	LA	71241	3208	1194837963	19-2633
FRESENIUS MEDICAL CARE CAPITAL CITY, LLC	2661 NORTH BLVD		BATON ROUGE	LA	70806	3678	1275973141	19-2632
BIO-MEDICAL APPLICATIONS OF LOUISIANA, LLC	410 ASHLEY RIDGE BLVD		SHREVEPORT	LA	71106	7228	1700988185	19-2631
BIO-MEDICAL APPLICATIONS OF LOUISIANA, LLC	7720 HIGHWAY 165	STE 3	COLUMBIA	LA	71418	5348	1023120888	19-2623
BIO-MEDICAL APPLICATIONS OF LOUISIANA, LLC	616 JACK MILLER RD		VILLE PLATTE	LA	70586	5628	1225140080	19-2618
BIO-MEDICAL APPLICATIONS OF LOUISIANA, LLC	1915 BEATRICE ST		ALEXANDRIA	LA	71301	4410	1386746766	19-2614
BIO-MEDICAL APPLICATIONS OF LOUISIANA, LLC	111 MASONIC DR		NATCHITOCHE	LA	71457	6282	1477655850	19-2611
FRESENIUS MEDICAL CARE CAPITAL CITY, LLC	5948 AIRLINE HWY		BATON ROUGE	LA	70805	3201	1477993343	19-2610
BIO-MEDICAL APPLICATIONS OF LOUISIANA, LLC	711 E JEFFERSON ST		OAK GROVE	LA	71263	2505	1962514729	19-2609
FRESENIUS MEDICAL CARE CAPITAL CITY, LLC	24660 PLAZA DR		PLAQUEMINE	LA	70764	6588	1417397399	19-2606
BIO-MEDICAL APPLICATIONS OF LOUISIANA, LLC	1410 MCARTHUR DR		MANSFIELD	LA	71052	2912	1073625836	19-2605
BIO-MEDICAL APPLICATIONS OF LOUISIANA, LLC	3982 FRONT ST		WINNSBORO	LA	71295	2955	1831201680	19-2604
BIO-MEDICAL APPLICATIONS OF LOUISIANA, LLC	1906 JOHNSON ST		JENNINGS	LA	70546	3628	1255443016	19-2603
BIO-MEDICAL APPLICATIONS OF LOUISIANA, LLC	601 W COURT ST		WINNFIELD	LA	71483	2633	1265544027	19-2601
FRESENIUS MEDICAL CARE CAPITAL CITY, LLC	107 FAIRFIELDS AVE		NEW ROADS	LA	70760	2524	1922448893	19-2602
FRESENIUS MEDICAL CARE CAPITAL CITY, LLC	4709 SECRETARY DR		ZACHARY	LA	70791	4070	1932549805	19-2592
FRESENIUS MEDICAL CARE CAPITAL CITY, LLC	7638 PICARDY AVE	STE A	BATON ROUGE	LA	70808	7209	1124467105	19-2589
BIO-MEDICAL APPLICATIONS OF LOUISIANA, LLC	1604 CYNTHIA ST		FRANKLIN	LA	70538	3708	1467564211	19-2587
BIO-MEDICAL APPLICATIONS OF LOUISIANA, LLC	102 THOMAS RD	STE 306	WEST MONROE	LA	71291	5547	1922110782	19-2582
BIO-MEDICAL APPLICATIONS OF LOUISIANA, LLC	910 MARTIN LUTHER KING JR DR		LAFAYETTE	LA	70501	1856	1578665956	19-2580
BIO-MEDICAL APPLICATIONS OF LOUISIANA, LLC	9076 KINGSTON RD		SHREVEPORT	LA	71118	3416	1245342005	19-2579
BIO-MEDICAL APPLICATIONS OF LOUISIANA, LLC	151 SANDIFER LN		PINEVILLE	LA	71360	5971	1255443081	19-2577
BIO-MEDICAL APPLICATIONS OF LOUISIANA, LLC	694 S ACADIA RD		THIBODAUX	LA	70301	4855	1790897544	19-2574
RENEX DIALYSIS FACILITIES, INC.	PO BOX 189		DELTA	LA	71233	189	1124130828	19-2573
FRESENIUS MEDICAL CARE CAPITAL CITY, LLC	101 PLIMSOL DR		DONALDSONVILLE	LA	70346	4357	1629484548	19-2572
FRESENIUS MEDICAL CARE CAPITAL CITY, LLC	2500 COMMERCIAL DR		PORT ALLEN	LA	70767	6145	1114367083	19-2568
BIO-MEDICAL APPLICATIONS OF LOUISIANA, LLC	1101 NILE ST		EUNICE	LA	70535	3615	1508978362	19-2566
BIO-MEDICAL APPLICATIONS OF LOUISIANA, LLC	1204 S MORRISON BLVD	STE A	HAMMOND	LA	70403	5702	1881706646	19-2565
RCG MISSISSIPPI, INC.	2004 CARTER ST	STE A	VIDALIA	LA	71373	3003	1528170370	19-2563
BIO-MEDICAL APPLICATIONS OF LOUISIANA, LLC	307 DETROIT ST		DELHI	LA	71232	2811	1790897528	19-2564
BIO-MEDICAL APPLICATIONS OF LOUISIANA, LLC	990 AERO DR		SHREVEPORT	LA	71107	7106	1760594527	19-2562
FRESENIUS MEDICAL CARE CAPITAL CITY, LLC	1919 N FOSTER DR		BATON ROUGE	LA	70806	1008	1497194476	19-2558
BIO-MEDICAL APPLICATIONS OF LOUISIANA, LLC	207 W MULBERRY ST		AMITE	LA	70422	2409	1588776322	19-2557
BIO-MEDICAL APPLICATIONS OF LOUISIANA, LLC	102 STANDARD ST		BUNKIE	LA	71322	1414	1225140072	19-2555
BIO-MEDICAL APPLICATIONS OF LOUISIANA, LLC	800 POINT ST		HOUMA	LA	70360	4743	1134231970	19-2552
BIO-MEDICAL APPLICATIONS OF LOUISIANA, LLC	170 GREENBRIAR BLVD		COVINGTON	LA	70433	7233	1063524825	19-2544
BIO-MEDICAL APPLICATIONS OF LOUISIANA, LLC	610 FLEMING LN		MINDEN	LA	71055	3072	1063524817	19-2541
FRESENIUS MEDICAL CARE CAPITAL CITY, LLC	4353 GROOM RD		BAKER	LA	70714	3044	1851731723	19-2539
BIO-MEDICAL APPLICATIONS OF LOUISIANA, LLC	625 E 8TH ST		CROWLEY	LA	70526	3813	1841302684	19-2538
BIO-MEDICAL APPLICATIONS OF LOUISIANA, LLC	2907 PLANTATION DR		BOSSIER CITY	LA	71111	5852	1245342096	19-2532
BIO-MEDICAL APPLICATIONS OF LOUISIANA, LLC	3949 SOUTHERN AVE		SHREVEPORT	LA	71106	1035	1164534913	19-2530
BIO-MEDICAL APPLICATIONS OF LOUISIANA, LLC	711 WOOD ST	STE B	MONROE	LA	71201	7564	1982716718	19-2510
BIO-MEDICAL APPLICATIONS OF LOUISIANA, LLC	609 RUE DE BRILLE		NEW IBERIA	LA	70563	2123	1306958145	19-2522
BIO-MEDICAL APPLICATIONS OF LOUISIANA, LLC	700 KEYSER AVE		NATCHITOCHE	LA	71457	6043	1154433902	19-2525
BIO-MEDICAL APPLICATIONS OF LOUISIANA, LLC	7325 WESTBANK EXPY		MARRERO	LA	70072	2448	1396857132	19-2521

Legal Name	Mailing Address Line 1	Mailing Address Line 2	City/Town	State	Zip	Mailing Zip+4	NPI - ESRD	Medicare - ESRD
BIO-MEDICAL APPLICATIONS OF LOUISIANA, LLC	14500 HAYNE BLVD		NEW ORLEANS	LA	70128	1751	1104957935	19-2516
BIO-MEDICAL APPLICATIONS OF LOUISIANA, LLC	1130 KINGS HWY		SHREVEPORT	LA	71104	2934	1427160274	19-2512
BIO-MEDICAL APPLICATIONS OF LOUISIANA, LLC	4425 UTICA ST		METAIRIE	LA	70006	6530	1578675310	19-2511
BIO-MEDICAL APPLICATIONS OF LOUISIANA, LLC	16081 DOCTORS BLVD		HAMMOND	LA	70403	1479	1669584405	19-2505
BIO-MEDICAL APPLICATIONS OF LOUISIANA, LLC	225 N BOLTON AVE		ALEXANDRIA	LA	71301	7407	1659483493	19-2503
FRESENIUS MEDICAL CARE CAPITAL CITY, LLC	524 COLONIAL DR		BATON ROUGE	LA	70806	6507	1134569007	19-2501
FRESENIUS MEDICAL CARE LAKE CHARLES HOME, LLC	330 CHAVANNE ST		LAKE CHARLES	LA	70601	7304	1144833872	
FRESENIUS MEDICAL CARE OUACHITA HOME, LLC	401 THOMAS RD	STE D	WEST MONROE	LA	71292	7902	1700404381	
BIO-MEDICAL APPLICATIONS OF MASSACHUSETTS, IN	10A GALAXY PASS		SUTTON	MA	1590	4836	1801448725	22-2596
BIO-MEDICAL APPLICATIONS OF MASSACHUSETTS, IN	867 GRAFTON ST	STE 3	WORCESTER	MA	1604	2047	1295247955	22-2594
BIO-MEDICAL APPLICATIONS OF MASSACHUSETTS, IN	216 HUTTLESTON AVE		FAIRHAVEN	MA	2719	1958	1942673819	22-2591
BIO-MEDICAL APPLICATIONS OF MASSACHUSETTS, IN	1 INNOVATION DR	STE 110	WORCESTER	MA	1605	4307	1497125678	22-2590
BIO-MEDICAL APPLICATIONS OF MASSACHUSETTS, IN	75 NEWBURY ST		DANVERS	MA	1923	1083	1134500747	22-2588
BIO-MEDICAL APPLICATIONS OF MASSACHUSETTS, IN	27 INDUSTRIAL AVE		CHELMSFORD	MA	1824	3618	1427438688	22-2587
FRESENIUS MEDICAL CARE CNV MARLBOROUGH, LLC	360 CEDAR HILL ST	STE 3	MARLBOROUGH	MA	1752	3036	1164840484	22-2570
FRESENIUS MEDICAL CARE COMMONWEALTH NEPHR	111 PLEASANT ST		ATTLEBORO	MA	2703	2360	1447686746	22-2581
BIO-MEDICAL APPLICATIONS OF MASSACHUSETTS, IN	847 ROGERS ST	STE 101	LOWELL	MA	1852	4345	1487089355	22-2583
BIO-MEDICAL APPLICATIONS OF MASSACHUSETTS, IN	100 MILK ST		METHUEN	MA	1844	4662	1508292806	22-2582
BIO-MEDICAL APPLICATIONS OF MASSACHUSETTS, IN	100 ROSEBROOK WAY	STE 100	WAREHAM	MA	2571	1140	1326397407	22-2577
BIO-MEDICAL APPLICATIONS OF MASSACHUSETTS, IN	10 CORDAGE PARK CIR		213 PLYMOUTH	MA	2360	7318	1184633893	22-2567
BIO-MEDICAL APPLICATIONS OF MASSACHUSETTS, IN	421 MERRIMACK ST		METHUEN	MA	1844	5864	1275542987	22-2565
BIO-MEDICAL APPLICATIONS OF MASSACHUSETTS, IN	260 MERRIMAC ST	TOWLE BUILDING	NEWBURYPORT	MA	1950	2192	1366451072	22-2562
BIO-MEDICAL APPLICATIONS OF MASSACHUSETTS, IN	34 BATES RD	STE 201	MASHPEE	MA	2649	3280	1548279250	22-2553
BIO-MEDICAL APPLICATIONS OF MASSACHUSETTS, IN	336 THOMPSON RD	STE 1	WEBSTER	MA	1570	1509	1528077237	22-2561
BIO-MEDICAL APPLICATIONS OF MASSACHUSETTS, IN	42 WRIGHT ST		PALMER	MA	1069	1156	1144239856	22-2557
BIO-MEDICAL APPLICATIONS OF MASSACHUSETTS, IN	42 CAPE RD		MILFORD	MA	1757	3292	1417966128	22-2551
BIO-MEDICAL APPLICATIONS OF MASSACHUSETTS, IN	133 BRIMBAL AVE		BEVERLY	MA	1915	1856	1508875212	22-2550
BIO-MEDICAL APPLICATIONS OF MASSACHUSETTS, IN	19A CENTENNIAL DR		PEABODY	MA	1960	7901	1063421774	22-2546
BIO-MEDICAL APPLICATIONS OF MASSACHUSETTS, IN	115 WILDWOOD AVE		GREENFIELD	MA	1301	1215	1881603595	22-2539
BIO-MEDICAL APPLICATIONS OF MASSACHUSETTS, IN	208 ASHLEY AVE		WEST SPRINGFIELD	MA	1089	1353	1972512689	22-2538
BIO-MEDICAL APPLICATIONS OF MASSACHUSETTS, IN	84 CONZ ST		NORTHAMPTON	MA	1060	3830	1518976224	22-2537
BIO-MEDICAL APPLICATIONS OF MASSACHUSETTS, IN	1515 STATE ST		SPRINGFIELD	MA	1109	2536	1790794402	22-2535
BIO-MEDICAL APPLICATIONS OF MASSACHUSETTS, IN	416 WARREN ST		ROXBURY	MA	2119	1831	1255340964	22-2525
BIO-MEDICAL APPLICATIONS OF MASSACHUSETTS, IN	2 MAIN ST	STE 100	STONEHAM	MA	2180	3389	1245249952	22-2524
BIO-MEDICAL APPLICATIONS OF MASSACHUSETTS, IN	239 BOSTON TPKE		SHREWSBURY	MA	1545	5223	1073522785	22-2521
BIO-MEDICAL APPLICATIONS OF MASSACHUSETTS, IN	2 WEST ST	UNIT 1 STETSON WEST	WEYMOUTH	MA	2190	1861	1154330868	22-2519
BIO-MEDICAL APPLICATIONS OF MASSACHUSETTS, IN	241 PARKINGWAY		QUINCY	MA	2169	5029	1437168143	22-2515
NORTH SUBURBAN DIALYSIS CENTER PARTNERSHIP	124 BROADWAY	STE H	SAUGUS	MA	1906	1000	1528078284	22-2512
BIO-MEDICAL APPLICATIONS OF MASSACHUSETTS, IN	90 GLACIER DR		WESTWOOD	MA	2090	1818	1265441976	22-2511
BIO-MEDICAL APPLICATIONS OF MASSACHUSETTS, IN	241 WILLOW ST		YARMOUTH PORT	MA	2675	1744	1629087333	22-2501
BIO-MEDICAL APPLICATIONS OF MASSACHUSETTS, IN	305 MYSTIC AVE		MEDFORD	MA	2155	6313	1447269154	22-2507
BIO-MEDICAL APPLICATIONS OF MASSACHUSETTS, IN	2100 DORCHESTER AVE	SUITE 1 SOUTH	DORCHESTER	MA	2124	5615	1538178249	22-2506
BIO-MEDICAL APPLICATIONS OF MASSACHUSETTS, IN	110 MOUNT WAYTE AVE		FRAMINGHAM	MA	1702	5705	1053320762	22-2504
BIO-MEDICAL APPLICATIONS OF MASSACHUSETTS, IN	317 MEADOW ST	I - 391 BUSINESS PARK	CHICOPEE	MA	1013	4204	1730198797	22-2513
BIO-MEDICAL APPLICATIONS OF MASSACHUSETTS, IN	2000 MAIN ST		SPRINGFIELD	MA	1103	1010	1871502583	22-2502
BIO-MEDICAL APPLICATIONS OF MASSACHUSETTS, IN	888 COMMONWEALTH AVE		BOSTON	MA	2215	1205	1962411678	22-2500
BIO-MEDICAL APPLICATIONS OF MASSACHUSETTS, IN	90 EVERETT AVE		CHELSEA	MA	2150	2311	1740842038	22-2597
BIO-MEDICAL APPLICATIONS OF MASSACHUSETTS, IN	981 WORCESTER ST		WELLESLEY	MA	2482	3716	1538744602	
FRESENIUS MEDICAL CARE FAIRMOUNT HEIGHTS, LLC	6301 WALKER MILL ROAD		CAPITOL HEIGHTS	MD	20743		1710547344	21-2745
NXKC HYATTSVILLE, LLC	3311 TOLEDO RD	STE 100	HYATTSVILLE	MD	20782	2064	1043791726	21-2744
FRESENIUS MEDICAL CARE SOUTHERN MARYLAND H	28103 THREE NOTCH RD	STE 1A	MECHANICSVILLE	MD	20659	3294	1588142814	21-2734
FRESENIUS MEDICAL CARE GERMANTOWN, LLC	19851 OBSERVATION DR	STE 150	GERMANTOWN	MD	20876	4139	1013455211	21-2730

Legal Name	Mailing Address Line 1	Mailing Address Line 2	City/Town	State	Zip	Mailing Zip+4	NPI - ESRD	Medicare - ESRD
FRESENIUS MEDICAL CARE FREDERICK, LLC	163 THOMAS JOHNSON DR	STE C	FREDERICK	MD	21702	4673	1407381155	21-2727
BALTIMORE COUNTY DIALYSIS, LLC	600 N WOLFE ST	PEDIATRICS - SUITE O-25	BALTIMORE	MD	21287	5	1235590241	21-2723
BALTIMORE COUNTY DIALYSIS, LLC	3 NASHUA CT	STE H	ESSEX	MD	21221	3133	1306207329	21-2716
BALTIMORE COUNTY LUTHERVILLE DIALYSIS, LLC	1940 GREENSPRING DR	STE A	LUTHERVILLE TIMONIUM	MD	21093	4148	1376904391	21-2717
BALTIMORE COUNTY DIALYSIS, LLC	1900 N BROADWAY		BALTIMORE	MD	21213	1437	1679934699	21-2709
BALTIMORE COUNTY DIALYSIS, LLC	1732 MERRITT BLVD		DUNDALK	MD	21222	3212	1134580152	21-2712
FRESENIUS MEDICAL CARE TOWSON, LLC	7801 YORK RD	STE 150	TOWSON	MD	21204	7446	1174997225	21-2705
BALTIMORE COUNTY DIALYSIS, LLC	407 N CAROLINE ST	STE 100	BALTIMORE	MD	21231	1003	1689035693	21-2707
BALTIMORE COUNTY DIALYSIS, LLC	3700 FLEET ST		BALTIMORE	MD	21224	4200	1053772079	21-2708
BIO-MEDICAL APPLICATIONS OF MARYLAND, INC.	835 BRIGHTSEAT RD		HYATTSVILLE	MD	20785	4798	1417337999	21-2704
BIO-MEDICAL APPLICATIONS OF MARYLAND, INC.	5233 KING AVE	STE 116	ROSEDALE	MD	21237	4003	1164892154	21-2700
FRESENIUS MEDICAL CARE NW BALTIMORE, LLC	2 HAMILL RD	STE 200	BALTIMORE	MD	21210	1817	1699121517	21-2692
BIO-MEDICAL APPLICATIONS OF MARYLAND, INC.	44930 WORTH AVE		CALIFORNIA	MD	20619	2418	1144632936	21-2693
FRESENIUS MEDICAL CARE SURRATS, LLC	8949 WOODYARD RD		CLINTON	MD	20735	4203	1013344811	21-2670
FRESENIUS MEDICAL CARE ESSEX DUNDALK, LLC	1107 N POINT BLVD	STE 201	BALTIMORE	MD	21224	3401	1821330952	21-2609
FRESENIUS ANNE ARUNDEL OUTPATIENT DIALYSIS SE	1105 ANNAPOLIS RD		ODENTON	MD	21113	1633	1558605501	21-2677
FRESENIUS MEDICAL CARE ESSEX DUNDALK, LLC	110 STEMERS RUN RD		ESSEX	MD	21221	3403	1295077329	21-2676
FRESENIUS MEDICAL CARE KAMI PARTNERS, LLC	12185 ELM ST		PRINCESS ANNE	MD	21853	1358	1487945069	21-2669
FRESENIUS MEDICAL CARE NORTHERN DELAWARE, LI	216 S BRIDGE ST		ELKTON	MD	21921	5915	1538615463	21-2573
BIO-MEDICAL APPLICATIONS OF MARYLAND, INC.	6495 NEW HAMPSHIRE AVE	STE LL100	HYATTSVILLE	MD	20783	3245	1639315864	21-2665
FRESENIUS MEDICAL CARE KAMI PARTNERS, LLC	1314 BELMONT AVE	STE 304	SALISBURY	MD	21804	4586	1275763492	21-2664
BIO-MEDICAL APPLICATIONS OF MARYLAND, INC.	12120 PLUM ORCHARD DR	STE 140	SILVER SPRING	MD	20904	7820	1396994489	21-2660
BIO-MEDICAL APPLICATIONS OF MARYLAND, INC.	8013 CORPORATE DR	STE K	NOTTINGHAM	MD	21236	4975	1497859268	21-2568
BIO-MEDICAL APPLICATIONS OF MARYLAND, INC.	5235 KING AVE	STE 110	ROSEDALE	MD	21237	4001	1124122999	21-2603
FRESENIUS MEDICAL CARE NW BALTIMORE, LLC	115 MCHENRY AVE	STE 1D	PIKESVILLE	MD	21208	3787	1457707291	21-2615
FRESENIUS ANNE ARUNDEL OUTPATIENT DIALYSIS SE	2032 INDUSTRIAL DR		ANNAPOLIS	MD	21401	2916	1952405722	21-2637
BIO-MEDICAL APPLICATIONS OF MARYLAND, INC.	8507 OXON HILL RD	STE 100	FORT WASHINGTON	MD	20744	4774	1356446637	21-2630
BIO-MEDICAL APPLICATIONS OF MARYLAND, INC.	11110 MEDICAL CAMPUS RD	STE 149	HAGERSTOWN	MD	21742	6755	1598703928	21-2627
RAI CARE CENTERS OF MARYLAND I, LLC	2426 CHILLUM RD	# C08-01	HYATTSVILLE	MD	20782	3629	1164604864	21-2614
FRESENIUS MEDICAL CARE SOUTHERN MARYLAND HC	3510 OLD WASHINGTON RD	STE 300	WALDORF	MD	20602	3236	1144783598	21-2610
BIO-MEDICAL APPLICATIONS OF MARYLAND, INC.	7558 ANNAPOLIS RD	STE C1	HYATTSVILLE	MD	20784	1702	1336243104	21-2611
BIO-MEDICAL APPLICATIONS OF MARYLAND, INC.	10901B GEORGIA AVE		SILVER SPRING	MD	20902	4755	1558465328	21-2587
BIO-MEDICAL APPLICATIONS OF MARYLAND, INC.	7524 STANDISH PL	STE 100	DERWOOD	MD	20855	7700	1649374414	21-2585
BIO-MEDICAL APPLICATIONS OF MARYLAND, INC.	12780 OLD FORT RD		FORT WASHINGTON	MD	20744	2871	1003910878	21-2583
BIO-MEDICAL APPLICATIONS OF MARYLAND, INC.	304 HARRY S TRUMAN PKWY		ANNAPOLIS	MD	21401	7379	1457455222	21-2557
FRESENIUS MEDICAL CARE SOUTHERN MARYLAND HC	10210 LAPLATA RD		LA PLATA	MD	20646	3245	1861955213	21-2541
BIO-MEDICAL APPLICATIONS OF MARYLAND, INC.	6357 OLD BRANCH AVE		TEMPLE HILLS	MD	20748	2626	1629172499	21-2539
BIO-MEDICAL APPLICATIONS OF MARYLAND, INC.	12931 OAK HILL AVE		HAGERSTOWN	MD	21742	2914	1740222504	21-2534
BIO-MEDICAL APPLICATIONS OF MARYLAND, INC.	1104 WALTERS AVE		BALTIMORE	MD	21239	2740	1073720827	21-2531
RAI CARE CENTERS OF MARYLAND I, LLC	10701 BALTIMORE AVE		BELTSVILLE	MD	20705	2113	1790870335	21-2529
BIO-MEDICAL APPLICATIONS OF MARYLAND, INC.	40865 MERCHANTS LN		LEONARDTOWN	MD	20650	3769	1750485520	21-2510
BIO-MEDICAL APPLICATIONS OF MARYLAND, INC.	2801 GREENMOUNT AVE		BALTIMORE	MD	21218	4430	1114021086	21-2504
BIO-MEDICAL APPLICATIONS OF MARYLAND, INC.	3700A SAINT BARNABAS RD		SUITLAND	MD	20746	3210	1558466334	21-2501
BIO-MEDICAL APPLICATIONS OF MARYLAND, INC.	6420 ROCKLEDGE DR	STE 1100	BETHESDA	MD	20817	7838	1649487497	21-2503
FRESENIUS MEDICAL CARE BOWIE, LLC	16300 HERITAGE BLVD		BOWIE	MD	20716	3106	1023648284	21-2742
FRESENIUS MEDICAL CARE CHARLES COUNTY, LLC	3015 TECHNOLOGY PL	STE 120	WALDORF	MD	20601		1225615479	
NXSTAGE GREENBELT, LLC	10003 DEREKWOOD LN	STE 100	LANHAM	MD	20706	4890	1679976633	21-2694
BIO-MEDICAL APPLICATIONS OF MAINE, INC.	1600 CONGRESS ST	STE C	PORTLAND	ME	4102	2140	1144851320	20-2518
BIO-MEDICAL APPLICATIONS OF MAINE, INC.	46 SUMMER ST		GARDINER	ME	4345	1903	1699275420	20-2516
BIO-MEDICAL APPLICATIONS OF MAINE, INC.	1 CHABOT ST		WESTBROOK	ME	4092	4759	1609892686	20-2505
BIO-MEDICAL APPLICATIONS OF MAINE, INC.	19 VANASSE RD		EASTPORT	ME	4631	3860	1326064304	20-2510
BIO-MEDICAL APPLICATIONS OF MAINE, INC.	73 ALLEN ST		WILTON	ME	4294	3052	1336165315	20-2508

Legal Name	Mailing Address Line 1	Mailing Address Line 2	City/Town	State	Zip	Mailing Zip+4	NPI - ESRD	Medicare - ESRD
BIO-MEDICAL APPLICATIONS OF MAINE, INC.	4 EDWARDS AVE		DAMARISCOTTA	ME	4543	4252	1427074400	20-2507
BIO-MEDICAL APPLICATIONS OF MAINE, INC.	1600 CONGRESS ST		PORTLAND	ME	4102	2143	1982620969	20-2500
BIO-MEDICAL APPLICATIONS OF MAINE, INC.	1100 MINOT AVE		AUBURN	ME	4210	3739	1518983592	20-2506
BIO-MEDICAL APPLICATIONS OF MAINE, INC.	164 CIVIC CENTER DR		AUGUSTA	ME	4330	8028	1063438042	20-2504
BIO-MEDICAL APPLICATIONS OF MAINE, INC.	29 BARRA RD		BIDDEFORD	ME	4005	9459	1154347136	20-2503
BIO-MEDICAL APPLICATIONS OF MAINE, INC.	55 CONGRESS AVE		BATH	ME	4530	1536	1245256221	20-2502
BIO-MEDICAL APPLICATIONS OF MAINE, INC.	710 MAIN ST		LEWISTON	ME	4240	5801	1790701779	20-2501
FMS OWOSSO, LLC	918 CORUNNA AVE		OWOSSO	MI	48867	3768	1457973257	23-2744
MICHIGAN DIALYSIS SERVICES, LLC	275 N CANTON CENTER RD		CANTON	MI	48187	2901	1487112942	23-2740
FMS CLYDE PARK SOUTH, LLC	5311 CLYDE PARK AVE SW		GRAND RAPIDS	MI	49509	9527	1245509348	23-2737
BIO-MEDICAL APPLICATIONS OF MICHIGAN, INC.	5250 AUTO CLUB DR	STE 100	DEARBORN	MI	48126	2619	1699275487	23-2735
FMS BEAUMONT HEALTH, LLC	2624 11 MILE RD		BERKLEY	MI	48072	3050	1740776087	23-2732
FMS BEAUMONT HEALTH, LLC	23231 JOHN R RD		HAZEL PARK	MI	48030	1476	1003302340	23-2729
FMS BEAUMONT HEALTH, LLC	26400 W 12 MILE RD	STE 112	SOUTHFIELD	MI	48034	1785	1194211433	23-2666
FMS BEAUMONT HEALTH, LLC	44300 DEQUINDRE RD		STERLING HEIGHTS	MI	48314	1003	1720574064	23-2733
FMS BEAUMONT HEALTH, LLC	6700 N ROCHESTER RD		ROCHESTER HILLS	MI	48306	4362	1811483159	23-2730
BIO-MEDICAL APPLICATIONS OF MICHIGAN, INC.	49641 GRAND RIVER AVE		WIXOM	MI	48393	3306	1740702810	23-2727
BIO-MEDICAL APPLICATIONS OF MICHIGAN, INC.	1266 ANNA J STEPP DR		YPSILANTI	MI	48197	8442	1851833099	23-2721
OAKLAWN DIALYSIS CENTER OF ALBION, LLC	350 B DR N		ALBION	MI	49224	8420	1336509660	23-2716
FMS KALAMAZOO, LLC	12180 N US HIGHWAY 131		SCHOOLCRAFT	MI	49087	9524	1497128946	23-2715
BIO-MEDICAL APPLICATIONS OF MICHIGAN, INC.	4949 WASHTENAW AVE		ANN ARBOR	MI	48108	1413	1447657077	23-2709
FMS KENTWOOD, LLC	4340 CALLANDER DR SE		KENTWOOD	MI	49508	8779	1245658145	23-2703
FMS ST. JOHN'S MICHIGAN, LLC	975 E TOWNSEND RD		SAINT JOHNS	MI	48879	9299	1144647009	23-2699
LDBH LLC	338 8TH ST		BENTON HARBOR	MI	49022	5006	1407150279	23-2688
BIO-MEDICAL APPLICATIONS OF MICHIGAN, INC.	781 OLDS ST		JONESVILLE	MI	49250	9477	1205109469	23-2682
BIO-MEDICAL APPLICATIONS OF MICHIGAN, INC.	1230 W STATE ST		HASTINGS	MI	49058	9712	1144599325	23-2683
FMS LANSING, LLC	916 MALL DR E		LANSING	MI	48917	3101	1497037584	23-2679
BIO-MEDICAL APPLICATIONS OF MICHIGAN, INC.	1009 HARBOR HILLS DR		MARQUETTE	MI	49855	8859	1710262340	23-2674
BIO-MEDICAL APPLICATIONS OF MICHIGAN, INC.	27201 W WARREN ST		DEARBORN HEIGHTS	MI	48127	1804	1831413871	23-2667
FRESENIUS MEDICAL CARE KIDNEY AND HYPERTENSIO	128 N ELM AVE		JACKSON	MI	49202	3502	1770711509	23-2662
BIO-MEDICAL APPLICATIONS OF MICHIGAN, INC.	5010 GULL RD	STE G	KALAMAZOO	MI	49048	1093	1760645139	23-2659
BIO-MEDICAL APPLICATIONS OF MICHIGAN, INC.	6064 N SHELDON RD		CANTON	MI	48187	2861	1861649535	23-2660
BIO-MEDICAL APPLICATIONS OF MICHIGAN, INC.	95 ELMDOR DR		CARO	MI	48723	9130	1679704720	23-2657
BIO-MEDICAL APPLICATIONS OF MICHIGAN, INC.	1276 KITSON ST		STURGIS	MI	49091	1196	1093979841	23-2655
BIO-MEDICAL APPLICATIONS OF MICHIGAN, INC.	129 HELLE BLVD		DUNDEE	MI	48131	9573	1215107909	23-2651
BIO-MEDICAL APPLICATIONS OF MICHIGAN, INC.	1711 S STEPHENSON AVE	STE 130	IRON MOUNTAIN	MI	49801	3652	1265687016	23-2650
BIO-MEDICAL APPLICATIONS OF MICHIGAN, INC.	47 DAWSON ST	STE 3	SANDUSKY	MI	48471	3324	1194911156	23-2648
RAI CARE CENTERS OF HOLLAND, LLC	649 HASTINGS AVE	STE B	HOLLAND	MI	49423	5427	1649477282	23-2640
ELLA E.M. BROWN CHARITABLE CIRCLE	310 E MICHIGAN AVE		MARSHALL	MI	49068	1665	1205902103	23-2348
RENAL CARE GROUP LANSING, LLC	2710 S WASHINGTON AVE		LANSING	MI	48910	2872	1467554493	23-2634
RENAL CARE GROUP SOUTHWEST MICHIGAN, LLC	2901 E KILGORE RD		KALAMAZOO	MI	49001	5508	1336163427	23-2633
BIO-MEDICAL APPLICATIONS OF MICHIGAN, INC.	48656 GRATIOT AVE		CHESTERFIELD	MI	48051	2612	1811919707	23-2630
BIO-MEDICAL APPLICATIONS OF MICHIGAN, INC.	56065 VAN DYKE AVE		SHELBY TOWNSHIP	MI	48316	5017	1073603577	23-2627
FMS KALAMAZOO, LLC	527 E MICHIGAN AVE		KALAMAZOO	MI	49007	3815	1497332373	23-2626
RENAL CARE GROUP SOUTHWEST MICHIGAN, LLC	199 VETERANS BLVD		SOUTH HAVEN	MI	49090	8652	1932214780	23-2621
LIBERTY DIALYSIS - LAKELAND LLC	8 LONGMEADOW VILLAGE DR		NILES	MI	49120	7808	1760706378	23-2668
RENAL CARE GROUP CHARLOTTE, LLC	111 LANSING ST		CHARLOTTE	MI	48813	2400	1376586107	23-2625
RENAL CARE GROUP SOUTHWEST MICHIGAN, LLC	233 ROOSEVELT AVE E		BATTLE CREEK	MI	49037	2828	1821103680	23-2623
MICHIGAN HOME DIALYSIS CENTERS, LLC.	3960 PATIENT CARE DR	STE 112	LANSING	MI	48911	4278	1023123874	23-2618
BIO-MEDICAL APPLICATIONS OF MICHIGAN, INC.	1698 E US 23		EAST TAWAS	MI	48730	9302	1720193576	23-2620
BIO-MEDICAL APPLICATIONS OF MICHIGAN, INC.	22970 NORTHLINE RD	STE 100	TAYLOR	MI	48180	4696	1861475451	23-2619
BIO-MEDICAL APPLICATIONS OF MICHIGAN, INC.	19701 VERNIER RD		HARPER WOODS	MI	48225	1467	1033224878	23-2615

Legal Name	Mailing Address Line 1	Mailing Address Line 2	City/Town	State	Zip	Mailing Zip+4	NPI - ESRD	Medicare - ESRD
BIO-MEDICAL APPLICATIONS OF MICHIGAN, INC.	14307 NORTHLAND DR		BIG RAPIDS	MI	49307	2369	1871670992	23-2611
RENAL CARE GROUP SOUTHWEST MICHIGAN, LLC	601 S HEALTH PKWY		THREE RIVERS	MI	49093	8351	1114032968	23-2606
RAI CARE CENTERS OF MICHIGAN I, LLC	311 ROCKFORD PARK DR NE		ROCKFORD	MI	49341	7817	1477647139	23-2599
BIO-MEDICAL APPLICATIONS OF MICHIGAN, INC.	920 N NIAGARA ST		SAGINAW	MI	48602	4332	1124133962	23-2598
MICHIGAN DIALYSIS SERVICES, LLC	2850 S INDUSTRIAL HWY	STE 100	ANN ARBOR	MI	48104	6796	1063538577	23-2576
RENAL CARE GROUP SOUTHWEST MICHIGAN, LLC	360 E CHICAGO ST	STE 112	COLDWATER	MI	49036	2086	1326080789	23-2508
BIO-MEDICAL APPLICATIONS OF MICHIGAN, INC.	203 PALUSTER ST		CADILLAC	MI	49601	2591	1760569883	23-2590
BIO-MEDICAL APPLICATIONS OF MICHIGAN, INC.	1293 E PARKDALE AVE		MANISTEE	MI	49660	8904	1639251077	23-2589
BIO-MEDICAL APPLICATIONS OF MICHIGAN, INC.	37 S PERE MARQUETTE HWY		LUDINGTON	MI	49431	2441	1023195013	23-2591
RAI CARE CENTERS OF MICHIGAN II, LLC	1080 W NORTON AVE		MUSKEGON	MI	49441	4108	1336232917	23-2587
BIO-MEDICAL APPLICATIONS OF MICHIGAN, INC.	7733 E JEFFERSON AVE	STE 120	DETROIT	MI	48214	3707	1043325889	23-2580
DIALYSIS CENTERS OF AMERICA - ILLINOIS, INC.	2405 LUDINGTON ST		ESCANABA	MI	49829	1328	1205941051	23-2585
BIO-MEDICAL APPLICATIONS OF MICHIGAN, INC.	2355 W STADIUM BLVD		ANN ARBOR	MI	48103	3852	1154436996	23-2582
RENAL CARE GROUP SOUTHWEST MICHIGAN, LLC	730 AIRWAY DR		ALLEGAN	MI	49010	8507	1760423628	23-2559
RENAL CARE GROUP SOUTHWEST MICHIGAN, LLC	521 E MICHIGAN AVE		KALAMAZOO	MI	49007	3889	1407897465	23-2561
MICHIGAN DIALYSIS SERVICES, LLC	19900 HAGGERTY RD	STE 106	LIVONIA	MI	48152	1054	1306963624	23-2577
MICHIGAN DIALYSIS SERVICES, LLC	2850 S INDUSTRIAL HWY	STE 100	ANN ARBOR	MI	48104	6796		23-2576
MICHIGAN DIALYSIS SERVICES, LLC	2850 S INDUSTRIAL HWY	STE 100	ANN ARBOR	MI	48104	6796		23-2576
BIO-MEDICAL APPLICATIONS OF MICHIGAN, INC.	35351A S GRATIOT AVE		CLINTON TOWNSHIP	MI	48035	2850	1538275474	23-2554
BIO-MEDICAL APPLICATIONS OF MICHIGAN, INC.	2607 ELECTRIC AVE		PORT HURON	MI	48060	6587	1053426890	23-2509
BIO-MEDICAL APPLICATIONS OF MICHIGAN, INC.	18430 LIVERNOIS AVE		DETROIT	MI	48221	3295	1871608612	23-2530
BIO-MEDICAL APPLICATIONS OF MICHIGAN, INC.	30300 HOOVER RD	STE 100	WARREN	MI	48093	6516	1780799528	23-2513
RENAL CARE GROUP SOUTHWEST MICHIGAN, LLC	2845 CAPITAL AVE SW	STE 104	BATTLE CREEK	MI	49015	4186	1033150073	23-2547
RAI CARE CENTERS OF MICHIGAN I, LLC	2 ROYAL PARK DR		ZEELAND	MI	49464	2068	1851486344	23-2564
RAI CARE CENTERS OF MICHIGAN I, LLC	4893 CLYDE PARK AVE SW		WYOMING	MI	49509	5117	1518051952	23-2566
RENAL CARE GROUP SOUTHWEST MICHIGAN, LLC	6739 SEECO DR		KALAMAZOO	MI	49009	5928	1811939622	23-2560
BIO-MEDICAL APPLICATIONS OF MICHIGAN, INC.	11200 METRO AIRPORT CENTER DR	STE 120	ROMULUS	MI	48174	5499	1376658138	23-2555
BIO-MEDICAL APPLICATIONS OF MICHIGAN, INC.	5757 WHITMORE LAKE RD	STE 1600	BRIGHTON	MI	48116	1968	1801901665	23-2552
MICHIGAN HOME DIALYSIS CENTERS, LLC.	2601 COOLIDGE RD	STE A	EAST LANSING	MI	48823	6361	1396850145	23-2548
BIO-MEDICAL APPLICATIONS OF MICHIGAN, INC.	992 S MONROE ST		MONROE	MI	48161	1434	1184739922	23-2533
BIO-MEDICAL APPLICATIONS OF MICHIGAN, INC.	1536 W CENTER RD		ESSEXVILLE	MI	48732	2114	1326153164	23-2532
BIO-MEDICAL APPLICATIONS OF MICHIGAN, INC.	18944 GRAND RIVER AVE		DETROIT	MI	48223	2270	1093820839	23-2526
BIO-MEDICAL APPLICATIONS OF MICHIGAN, INC.	25780 COMMERCE DR		MADISON HEIGHTS	MI	48071	4157	1639284466	23-2525
BIO-MEDICAL APPLICATIONS OF MICHIGAN, INC.	46591 ROMEO PLANK RD	STE 101	MACOMB	MI	48044	5705	1962517706	23-2523
BIO-MEDICAL APPLICATIONS OF MICHIGAN, INC.	500 HEALTH PARK DR		OWOSSO	MI	48867	1200	1366557191	23-2522
BIO-MEDICAL APPLICATIONS OF MICHIGAN, INC.	2222 S LINDEN RD	STE S	FLINT	MI	48532	5476	1275648008	23-2521
BIO-MEDICAL APPLICATIONS OF MICHIGAN, INC.	28425 W 8 Mile Rd		LIVONIA	MI	48152	2008	1235362674	23-2518
BIO-MEDICAL APPLICATIONS OF MICHIGAN, INC.	4800 MCLEOD DR E		SAGINAW	MI	48604	2839	1710095633	23-2519
BIO-MEDICAL APPLICATIONS OF MICHIGAN, INC.	715 LAKESHIRE TRL		ADRIAN	MI	49221	1561	1902911738	23-2514
BIO-MEDICAL APPLICATIONS OF MICHIGAN, INC.	22151 MOROSS RD	PB1, STE G-05	DETROIT	MI	48236	2167	1144335985	23-2503
BIO-MEDICAL APPLICATIONS OF MICHIGAN, INC.	5205 MCAULEY DR		YPSILANTI	MI	48197	1012	1285749044	23-2502
BIO-MEDICAL APPLICATIONS OF MICHIGAN, INC.	32423 SCHOOLCRAFT RD		LIVONIA	MI	48150	4300	1639284490	23-2501
FMS ROCHESTER HILLS, LLC.	1406 WALTON BLVD		ROCHESTER HILLS	MI	48309	1755	1679083885	23-2731
RELIANT RENAL CARE - DAVISON, LLC	2031 FAIRWAY DR		DAVISON	MI	48423	8305	1811095250	23-2602
RELIANT RENAL CARE - HOME, LLC	2031 FAIRWAY DR		DAVISON	MI	48423	8305	1568638849	23-2673
RELIANT RENAL CARE - LAPEER HOME CHOICE, LLC	582 S MAIN ST		LAPEER	MI	48446	2467	1548691496	23-2700
RELIANT RENAL CARE - LAPEER, LLC	1375 N MAIN ST		LAPEER	MI	48446	1350	1871656181	23-2629
RELIANT RENAL CARE - MT. MORRIS, LLC	7220 N SAGINAW RD		MOUNT MORRIS	MI	48458	2131	1417055542	23-2594
RELIANT RENAL CARE - WEST FLINT, LLC	G4007 CORUNNA RD		FLINT	MI	48532	4526	1811175904	23-2644
BIO-MEDICAL APPLICATIONS OF MINNESOTA, INC.	7433 CURRELL BLVD		WOODBURY	MN	55125	2217	1225541055	24-2700
BIO-MEDICAL APPLICATIONS OF MINNESOTA, INC.	3000 HUNDERTMARK RD		CHASKA	MN	55318	1150	1982119707	24-2698
BIO-MEDICAL APPLICATIONS OF MINNESOTA, INC.	512 SKYLINE BLVD		CLOQUET	MN	55720	3787	1649656562	24-2604

Legal Name	Mailing Address Line 1	Mailing Address Line 2	City/Town	State	Zip	Mailing Zip+4	NPI - ESRD	Medicare - ESRD
BIO-MEDICAL APPLICATIONS OF MINNESOTA, INC.	17592 DODD BLVD		LAKEVILLE	MN	55044	3909	1003292392	24-2602
BIO-MEDICAL APPLICATIONS OF MINNESOTA, INC.	3007 HARBOR LN N	STE 100	PLYMOUTH	MN	55447	5103	1881088102	24-2601
BIO-MEDICAL APPLICATIONS OF MINNESOTA, INC.	396 SCHILLING DR S	SUITE 400	DUNDAS	MN	55019	3948	1033546767	24-2595
BIO-MEDICAL APPLICATIONS OF MINNESOTA, INC.	1355 S FRONTAGE RD	STE 380	HASTINGS	MN	55033	3493	1174945265	24-2593
BIO-MEDICAL APPLICATIONS OF MINNESOTA, INC.	3777 COON RAPIDS BLVD NW	STE 120	COON RAPIDS	MN	55433	2630	1588005300	24-2590
BIO-MEDICAL APPLICATIONS OF MINNESOTA, INC.	12555 CENTRAL AVE NE		BLAINE	MN	55434	4861	1831460898	24-2583
BIO-MEDICAL APPLICATIONS OF MINNESOTA, INC.	4094 LAKELAND AVE N		ROBBINSDALE	MN	55422	2236	1033413166	24-2581
BIO-MEDICAL APPLICATIONS OF MINNESOTA, INC.	5680 W 36TH ST		SAINT LOUIS PARK	MN	55416	2509	1144465998	24-2580
BIO-MEDICAL APPLICATIONS OF MINNESOTA, INC.	7365 KIRKWOOD CT N	STE 135	MAPLE GROVE	MN	55369	4732	1679731731	24-2579
BIO-MEDICAL APPLICATIONS OF MINNESOTA, INC.	560 S MAPLE ST	STE 6	WACONIA	MN	55387	1764	1902042146	24-2578
BIO-MEDICAL APPLICATIONS OF MINNESOTA, INC.	1590 ROBERT ST S	STE 130	WEST SAINT PAUL	MN	55118	3403	1972780161	24-2577
BIO-MEDICAL APPLICATIONS OF MINNESOTA, INC.	7901 XERXES AVE S	STE 103	BLOOMINGTON	MN	55431	1200	1912199118	24-2575
BIO-MEDICAL APPLICATIONS OF MINNESOTA, INC.	3465 NORTHDAL BLVD NW		COON RAPIDS	MN	55448	6715	1487848099	24-2572
BIO-MEDICAL APPLICATIONS OF MINNESOTA, INC.	1725 LEGACY PKWY E	STE 200	MAPLEWOOD	MN	55109	5434	1326225715	24-2570
BIO-MEDICAL APPLICATIONS OF MINNESOTA, INC.	586 RICE ST	STE 100	SAINT PAUL	MN	55103	1827	1356457287	24-2562
BIO-MEDICAL APPLICATIONS OF MINNESOTA, INC.	12339 CHAMPLIN DR		CHAMPLIN	MN	55316	1906	1992810741	24-2560
BIO-MEDICAL APPLICATIONS OF MINNESOTA, INC.	3899 HIGHWAY 73		HIBBING	MN	55746	8348	1801901657	24-2561
BIO-MEDICAL APPLICATIONS OF MINNESOTA, INC.	445 ETNA ST	STE 60	SAINT PAUL	MN	55106	5848	1447366372	24-2559
BIO-MEDICAL APPLICATIONS OF MINNESOTA, INC.	4700 MIKE COLALILLO DR		DULUTH	MN	55807	2723	1285749036	24-2555
BIO-MEDICAL APPLICATIONS OF MINNESOTA, INC.	2910 CENTRE POINTE DR		ROSEVILLE	MN	55113	1182	1639284482	24-2544
BIO-MEDICAL APPLICATIONS OF MINNESOTA, INC.	17315 ZANE ST NW		ELK RIVER	MN	55330	7045	1629184551	24-2551
BIO-MEDICAL APPLICATIONS OF MINNESOTA, INC.	502 E 2ND ST		DULUTH	MN	55805	1913	1952416794	24-2548
BIO-MEDICAL APPLICATIONS OF MINNESOTA, INC.	233 MCKINLEY AVE		EVELETH	MN	55734	1606	1770698516	24-2549
BIO-MEDICAL APPLICATIONS OF MINNESOTA, INC.	155 SE 13TH ST		GRAND RAPIDS	MN	55744	4242	1497860233	24-2550
BIO-MEDICAL APPLICATIONS OF MINNESOTA, INC.	2637 PARK AVE		MINNEAPOLIS	MN	55407	1006	1548375397	24-2545
BIO-MEDICAL APPLICATIONS OF MINNESOTA, INC.	900 FOREST AVE E		MORA	MN	55051	2202	1922019710	24-2546
BIO-MEDICAL APPLICATIONS OF MINNESOTA, INC.	1515 SAINT FRANCIS AVE	STE 150	SHAKOPEE	MN	55379	4307	1366557118	24-2542
BIO-MEDICAL APPLICATIONS OF MINNESOTA, INC.	907 S MILL ST		FERGUS FALLS	MN	56537	2743	1790890531	24-2532
BIO-MEDICAL APPLICATIONS OF MINNESOTA, INC.	4310 NICOLLET AVE		MINNEAPOLIS	MN	55409	2033	1457466203	24-2534
BIO-MEDICAL APPLICATIONS OF MINNESOTA, INC.	104 MARTY DR	STE 2	BUFFALO	MN	55313	9308	1164537908	24-2529
BIO-MEDICAL APPLICATIONS OF MINNESOTA, INC.	2045 RICE ST		ROSEVILLE	MN	55113	6807	1437264272	24-2523
BIO-MEDICAL APPLICATIONS OF MINNESOTA, INC.	1069 HIGHWAY 15 S	STE 6	HUTCHINSON	MN	55350	3153	1528173366	24-2521
BIO-MEDICAL APPLICATIONS OF MINNESOTA, INC.	9144 SPRINGBROOK DR NW		COON RAPIDS	MN	55433	5847	1346355187	24-2510
BIO-MEDICAL APPLICATIONS OF MINNESOTA, INC.	6155 DULUTH ST		GOLDEN VALLEY	MN	55422	3928	1619082450	24-2507
BIO-MEDICAL APPLICATIONS OF MINNESOTA, INC.	6160 SUMMIT DR N	STE 150	BROOKLYN CENTER	MN	55430	2118	1770183832	24-2607
FRESENIUS MEDICAL CARE CREVE COEUR HOME THEI	450 N NEW BALLAS RD	STE 170	CREVE COEUR	MO	63141	6835	1902415284	26-2697
BIO-MEDICAL APPLICATIONS OF MISSOURI, INC.	2840 TARGET DR		SAINT LOUIS	MO	63136	4695	1073986675	26-2681
BIO-MEDICAL APPLICATIONS OF MISSOURI, INC.	2194 MICHIGAN AVE		ARNOLD	MO	63010	2145	1093182818	26-2680
BIO-MEDICAL APPLICATIONS OF MISSOURI, INC.	3359 W KEARNEY ST		SPRINGFIELD	MO	65803	2008	1528444288	26-2678
BIO-MEDICAL APPLICATIONS OF MISSOURI, INC.	3050 TUCKER RD		POPLAR BLUFF	MO	63901	7527	1760866867	26-2675
BIO-MEDICAL APPLICATIONS OF MISSOURI, INC.	2402 S MAIN ST		CHARLESTON	MO	63834	8318	1730568767	26-2674
BIO-MEDICAL APPLICATIONS OF MISSOURI, INC.	502 COTTONWOOD PLZ		KENNETT	MO	63857	2247	1477962546	26-2672
BIO-MEDICAL APPLICATIONS OF MISSOURI, INC.	801 PLANTATION BLVD		SIKESTON	MO	63801	5744	1558774158	26-2669
BIO-MEDICAL APPLICATIONS OF MISSOURI, INC.	803 W BROADWAY ST		WEST PLAINS	MO	65775	2370	1346650918	26-2667
BIO-MEDICAL APPLICATIONS OF MISSOURI, INC.	2820 E ROCK HAVEN RD	STE 160	HARRISONVILLE	MO	64701	4414	1336570803	26-2666
BIO-MEDICAL APPLICATIONS OF MISSOURI, INC.	910 STONNER LOOP		RICHMOND	MO	64085	2194	1619089414	26-2590
BIO-MEDICAL APPLICATIONS OF MISSOURI, INC.	1449 GIBSON ST		WEST PLAINS	MO	65775	1870	1598034340	26-2652
BIO-MEDICAL APPLICATIONS OF MISSOURI, INC.	577 HOWDERSHELL RD		FLORISSANT	MO	63031	6401	1184860371	26-2633
BIO-MEDICAL APPLICATIONS OF MISSOURI, INC.	123 PROGRESS PKWY		SULLIVAN	MO	63080	2359	1578729992	26-2632
BIO-MEDICAL APPLICATIONS OF MISSOURI, INC.	19401 E 37TH TERRACE CT S	STE 200	INDEPENDENCE	MO	64057	2321	1265614093	26-2630
BIO-MEDICAL APPLICATIONS OF MISSOURI, INC.	1534 W MEYER RD		WENTZVILLE	MO	63385	3653	1639364789	26-2629
NRA-ST. LOUIS (HOME THERAPY CENTER), MISSOURI,	10435 CLAYTON RD		FRONTENAC	MO	63131	2931	1396943486	26-2627

Legal Name	Mailing Address Line 1	Mailing Address Line 2	City/Town	State	Zip	Mailing Zip+4	NPI - ESRD	Medicare - ESRD
SAINT LOUIS RENAL CARE, LLC	13134 TESSON FERRY RD		SAINT LOUIS	MO	63128	3806	1215083043	26-2619
RENAL CARE GROUP OF THE MIDWEST, INC.	1723 BROADWAY ST		CAPE GIRARDEAU	MO	63701	4556	1245273085	26-2618
BIO-MEDICAL APPLICATIONS OF MISSOURI, INC.	4663 HIGHWAY K		O FALLON	MO	63368	8690	1023178134	26-2616
NRA-SOUTH CITY, MISSOURI, LLC	11107 S TOWNE SQ		SAINT LOUIS	MO	63123	7814	1225079395	26-2615
NRA-ST. LOUIS, MISSOURI, LLC	2635 HAMPTON AVE		SAINT LOUIS	MO	63139	2912	1548201874	26-2614
NRA-WASHINGTON COUNTY, MISSOURI, LLC	600 PURCELL RD		POTOSI	MO	63664	1455	1548227390	26-2613
NRA-FARMINGTON, MISSOURI, LLC	1370 W LIBERTY ST		FARMINGTON	MO	63640	1947	1457392789	26-2612
RENAL CARE GROUP OF THE MIDWEST, INC.	121 N MASSEY BLVD		NIXA	MO	65714	9009	1073673471	26-2610
FRESENIUS PERRYVILLE OUTPATIENT DIALYSIS SERVIC	12 N KINGSHIGHWAY ST	STE 100	PERRYVILLE	MO	63775	1367	1952413841	26-2604
BIO-MEDICAL APPLICATIONS OF MISSOURI, INC.	9 LINCOLN CTR	STE A	TROY	MO	63379	1456	1346342532	26-2600
BIO-MEDICAL APPLICATIONS OF MISSOURI, INC.	11503 E 63RD ST		RAYTOWN	MO	64133	5431	1174625339	26-2595
RENAL CARE GROUP OF THE OZARKS, LLC	156 EVERGREEN PKWY		LEBANON	MO	65536	7056	1295847168	26-2587
RENAL CARE GROUP OF THE OZARKS, LLC	1200 N MAIN ST		MOUNTAIN GROVE	MO	65711	1025	1669584538	26-2584
RENEX DIALYSIS CLINIC OF ST. LOUIS, INC.	4030 CHOUTEAU AVE		SAINT LOUIS	MO	63110	1754	1841302718	26-2579
BIO-MEDICAL APPLICATIONS OF MISSOURI, INC.	1301 YMCA DR		FESTUS	MO	63028	2655	1316059207	26-2569
RENAL CARE GROUP OF THE MIDWEST, INC.	2311 EUGENE BLVD		POPLAR BLUFF	MO	63901	2397	1114039088	26-2563
RENAL CARE GROUP OF THE OZARKS, LLC	2101 W BROADWAY ST		BOLIVAR	MO	65613	1888	1396857264	26-2559
SAINT LOUIS RENAL CARE, LLC	3691 RUTGER ST	STE 222	SAINT LOUIS	MO	63110	2515	1598867772	26-2549
BIO-MEDICAL APPLICATIONS OF MISSOURI, INC.	1135 S CLAREMONT AVE		INDEPENDENCE	MO	64054	1724	1023120821	26-2556
BIO-MEDICAL APPLICATIONS OF MISSOURI, INC.	1831 SE BLUE PKWY		LEES SUMMIT	MO	64063	1090	1750493656	26-2555
KDCO, INC.	2003 E SUNSHINE ST		SPRINGFIELD	MO	65804	1839	1497867360	26-2547
FOUR STATE REGIONAL DIALYSIS CENTER, INC.	522 W 32ND ST	STE 2	JOPLIN	MO	64804	2533	1407958697	26-2548
FOUR STATE REGIONAL DIALYSIS CENTER, INC.	522 W 32ND ST	STE 2	JOPLIN	MO	64804	2533	1407958697	26-2548
RENEX DIALYSIS CLINIC OF BRIDGETON, INC.	12380 NATURAL BRIDGE RD		BRIDGETON	MO	63044	2019	1275645178	26-2543
RENAL CARE GROUP OF THE MIDWEST, INC.	150 S FARRAR DR		CAPE GIRARDEAU	MO	63701	4906	1992817894	26-2544
RENEX DIALYSIS CLINIC OF CREVE COEUR, INC.	555 N NEW BALLAS RD	STE 170	SAINT LOUIS	MO	63141	6843	1548372444	26-2540
RENEX DIALYSIS CLINIC OF UNIVERSITY CITY, INC.	6850 OLIVE BLVD		SAINT LOUIS	MO	63130	2520	1639281538	26-2539
BIO-MEDICAL APPLICATIONS OF MISSOURI, INC.	2502 SUMMIT ST		KANSAS CITY	MO	64108	2427	1932211737	26-2538
SAINT LOUIS RENAL CARE, LLC	5901 DELMAR BLVD		SAINT LOUIS	MO	63112	2028	1982764387	26-2597
BIO-MEDICAL APPLICATIONS OF MISSOURI, INC.	6865 PARKER RD		FLORISSANT	MO	63033	5312	1174635064	26-2535
BIO-MEDICAL APPLICATIONS OF MISSOURI, INC.	12484 SAINT CHARLES ROCK RD		BRIDGETON	MO	63044	2506	1891807780	26-2528
METRO DIALYSIS CENTER - NORMANDY, INC.	101 N OAKS PLZ		SAINT LOUIS	MO	63121	2925	1457463325	26-2531
BIO-MEDICAL APPLICATIONS OF MISSOURI, INC.	335 MID RIVERS MALL DR		SAINT PETERS	MO	63376	1516	1831201714	26-2521
BIO-MEDICAL APPLICATIONS OF BLUE SPRINGS, INC.	505 NE ADAMS DAIRY PKWY	STE B	BLUE SPRINGS	MO	64014	5488	1588776488	26-2511
METRO DIALYSIS CENTER - NORTH, INC.	GRANDVIEW PLAZA SHOPPING CENTER 2		FLORISSANT	MO	63033		1932201118	26-2509
ST. LOUIS REGIONAL DIALYSIS CENTER, INC.	10951 SAINT CHARLES ROCK RD		SAINT ANN	MO	63074	1505	1922110808	26-2507
BIO-MEDICAL APPLICATIONS OF MISSOURI, INC.	2340 E MEYER BLVD	STE 100	KANSAS CITY	MO	64132	1123	1679685572	26-2501
NXSTAGE ST. LOUIS, LLC	1076 OLD DES PERES RD		SAINT LOUIS	MO	63131	1865	1386089795	26-2659
FRESENIUS MEDICAL CARE EAST MCCOMB DIALYSIS,	103 BUSINESS CENTER DRIVE		MCCOMB	MS	39648		1952910457	25-2597
FRESENIUS MEDICAL CARE MERIDIAN HOME, LLC	2400 15TH ST		MERIDIAN	MS	39301	3951	1013535780	25-2598
RENAL CARE GROUP TUPELO, LLC	1612 W CHURCH HILL RD		WEST POINT	MS	39773	9268	1144685900	25-2586
FRESENIUS MEDICAL CARE ADAMS COUNTY HOME, L	151 JEFFERSON DAVIS BLVD	STE D	NATCHEZ	MS	39120	5140	1669944120	25-2593
RENAL CARE GROUP TUPELO, LLC	1031 S MADISON ST		TUPELO	MS	38801	6309	1205334513	25-2592
RCG OXFORD HOME THERAPIES, LLC	1306 BELK BLVD		OXFORD	MS	38655	5302	1467962431	25-2591
BIO-MEDICAL APPLICATIONS OF MISSISSIPPI, INC.	656 N STATE ST		JACKSON	MS	39202	3303	1417481755	25-2590
RCG MISSISSIPPI, INC.	1300 38TH AVENUE E		MERIDIAN	MS	39301		1932636495	25-2589
RCG MISSISSIPPI, INC.	1100 CENTRAL DR		PHILADELPHIA	MS	39350	8972	1710411707	25-2588
BIO-MEDICAL APPLICATIONS OF MISSISSIPPI, INC.	PO BOX 9		ROLLING FORK	MS	39159	9	1437518776	25-2555
BIO-MEDICAL APPLICATIONS OF MISSISSIPPI, INC.	1409 E UNION ST		GREENVILLE	MS	38703	3247	1689112021	25-2550
LAKELAND HOME PROGRAM, LLC	105 JOHNSTON PL		CLINTON	MS	39056	5911	1396267878	25-2585
RENAL CARE GROUP TUPELO, LLC	1542 MEDICAL PARK CIR		TUPELO	MS	38801	6560	1972971679	25-2584
D'IBERVILLE HOME PROGRAM, LLC	14215 COOK RD		BILOXI	MS	39532	9719	1659767150	25-2582

Legal Name	Mailing Address Line 1	Mailing Address Line 2	City/Town	State	Zip	Mailing Zip+4	NPI - ESRD	Medicare - ESRD
RENAL CARE GROUP TUPELO, LLC	925 DENMILL RD		NEW ALBANY	MS	38652	5308	1386046472	25-2581
RCG MISSISSIPPI, INC.	3499 BLUECUTT RD		COLUMBUS	MS	39705	1346	1861894768	25-2580
NORTH GULFPORT HOME PROGRAM, LLC	3301 25TH AVE		GULFPORT	MS	39501	5910	1801216684	25-2579
RCG MISSISSIPPI, INC.	139 N BROOKMOORE DR		COLUMBUS	MS	39705	2024	1437586153	25-2578
FRESENIUS MEDICAL CARE SW JACKSON HOME, LLC	1421 N STATE ST	STE 501	JACKSON	MS	39202	1641	1396011458	25-2576
LAKELAND HOME PROGRAM, LLC	1010 LAKELAND SQUARE EXT	STE A	FLOWOOD	MS	39232	7607	1497193023	25-2574
RCG MISSISSIPPI, INC.	16451 US HIGHWAY 49		BELZONI	MS	39038	4292	1700056538	25-2573
RCG MISSISSIPPI, INC.	410 HIGHWAY 82		WINONA	MS	38967	9359	1225296072	25-2572
RCG MISSISSIPPI, INC.	2001 MEDICAL PARK DR		GREENVILLE	MS	38703	7220	1306958152	25-2503
RCG MISSISSIPPI, INC.	222 N PEARMAN AVE		CLEVELAND	MS	38732	2634	1669584413	25-2528
LAKELAND HOME PROGRAM, LLC	209 MAR LYN DR		BRANDON	MS	39042	2483	1184146789	25-2568
RCG TUNICA, LLC	1821 HIGHWAY 61 N		TUNICA	MS	38676	9683	1073625760	25-2567
RCG MISSISSIPPI, INC.	17636 E MAIN ST		LOUISVILLE	MS	39339	2766	1083726814	25-2566
BIO-MEDICAL APPLICATIONS OF MISSISSIPPI, INC.	10374 LAMEY BRIDGE RD		DIBERVILLE	MS	39540	2631	1003928870	25-2565
RCG MISSISSIPPI, INC.	205 E MAIN ST		CENTREVILLE	MS	39631	4204	1265544092	25-2564
BIO-MEDICAL APPLICATIONS OF MISSISSIPPI, INC.	2525 33RD ST		GULFPORT	MS	39501	6902	1649372020	25-2563
RCG MISSISSIPPI, INC.	1479 WASHINGTON ST		MACON	MS	39341		1356453187	25-2560
RENAL CARE GROUP TUPELO, LLC	200 E FRONTAGE RD		SARDIS	MS	38666	1339	1538271366	25-2557
BIO-MEDICAL APPLICATIONS OF MISSISSIPPI, INC.	201 N HALEY ST		HAZLEHURST	MS	39083	3111	1053423814	25-2553
RCG SOUTHAVEN, LLC	7318 SOUTHCREST PKWY		SOUTHAVEN	MS	38671	4773	1710099544	25-2552
BIO-MEDICAL APPLICATIONS OF MISSISSIPPI, INC.	107 RIDGEWOOD CIR		KOSCIUSKO	MS	39090	3265	1356453104	25-2548
RENAL CARE GROUP TUPELO, LLC	1325 HIGHWAY 4 E		HOLLY SPRINGS	MS	38635	2112	1801908637	25-2545
BIO-MEDICAL APPLICATIONS OF MISSISSIPPI, INC.	11531 OLD HIGHWAY 49		GULFPORT	MS	39503	2654	1356453112	25-2547
RCG MISSISSIPPI, INC.	627 HIGHWAY 82 W		INDIANOLA	MS	38751	2064	1568574390	25-2542
BIO-MEDICAL APPLICATIONS OF MISSISSIPPI, INC.	5401 GEX RD		DIAMONDHEAD	MS	39525	3208	1447362207	25-2544
RENAL CARE GROUP TUPELO, LLC	241 MEADOWLANE ST		EUPORA	MS	39744	2218	1013029867	25-2541
BIO-MEDICAL APPLICATIONS OF MISSISSIPPI, INC.	4300A W RAILROAD ST		GULFPORT	MS	39501	2568	1710099577	25-2540
RCG MISSISSIPPI, INC.	111 EUDORA WELTY DR		STARKVILLE	MS	39759	7746	1295847044	25-2538
BIO-MEDICAL APPLICATIONS OF MISSISSIPPI, INC.	570 DEERFIELD DR		FOREST	MS	39074	6005	1285746032	25-2537
BIO-MEDICAL APPLICATIONS OF MISSISSIPPI, INC.	716 GRAND AVE		YAZOO CITY	MS	39194	3232	1164534996	25-2536
RCG MISSISSIPPI, INC.	121 OLD HIGHWAY 15 LOOP		NEWTON	MS	39345	8007	1477665255	25-2532
RENEX DIALYSIS FACILITIES, INC.	105 CHINQUEPIN ST		PORT GIBSON	MS	39150	2600	1487766234	25-2531
RENAL CARE GROUP TUPELO, LLC	308 HIGHWAY 8 W		ABERDEEN	MS	39730	2106	1578675328	25-2530
BIO-MEDICAL APPLICATIONS OF MISSISSIPPI, INC.	211 1ST ST SE		MAGEE	MS	39111	3623	1205948049	25-2529
RCG MISSISSIPPI, INC.	35 W MONROE ST		GRENADA	MS	38901	5222	1841302692	25-2527
RCG MISSISSIPPI, INC.	1404 WHITE ST		MCCOMB	MS	39648	2840	1023120870	25-2525
BIO-MEDICAL APPLICATIONS OF MISSISSIPPI, INC.	784 VIEUX MARCHE AVE		BILOXI	MS	39530		1538271390	25-2543
BIO-MEDICAL APPLICATIONS OF MISSISSIPPI, INC.	1856 HOSPITAL DR		JACKSON	MS	39204	3410	1770695520	25-2524
BIO-MEDICAL APPLICATIONS OF MISSISSIPPI, INC.	1883 HIGHWAY 43 S		CANTON	MS	39046	8405	1962514711	25-2522
RCG MISSISSIPPI, INC.	105 OFFICE DR		PHILADELPHIA	MS	39350		1316027329	25-2520
RENAL CARE GROUP TUPELO, LLC	810 ALCORN DR		CORINTH	MS	38834	9380	1114039963	25-2518
RCG MISSISSIPPI, INC.	312 HIGHLAND BLVD		NATCHEZ	MS	39120	4611	1396857140	25-2515
RCG MISSISSIPPI, INC.	609 TALLAHATCHIE ST		GREENWOOD	MS	38930	2005	1588776330	25-2514
RCG OXFORD HOME THERAPIES, LLC	1760 BARRON ST		OXFORD	MS	38655	5705	1760949572	25-2511
RCG MISSISSIPPI, INC.	105 KEYSTONE CIR		VICKSBURG	MS	39183	3201	1760594519	25-2509
BIO-MEDICAL APPLICATIONS OF MISSISSIPPI, INC.	381 MEDICAL DR		JACKSON	MS	39216	4118	1235241084	25-2505
RCG MISSISSIPPI, INC.	92 N BROOKMOORE DR		COLUMBUS	MS	39705	2018	1851403604	25-2508
RCG MISSISSIPPI, INC.	2010 N STATE ST		CLARKSDALE	MS	38614	6100	1306958178	25-2507
RCG MISSISSIPPI, INC.	534 IRBY DR		BROOKHAVEN	MS	39601	2602	1942312798	25-2506
RCG MISSISSIPPI, INC.	2205 HIGHWAY 39 N		MERIDIAN	MS	39301	2636	1033221882	25-2504
RENAL CARE GROUP TUPELO, LLC	2978 MATTOX ST		TUPELO	MS	38801	8760	1740382126	25-2513
BIO-MEDICAL APPLICATIONS OF MISSISSIPPI, INC.	5722 I 55 N FRONTAGE ROAD		JACKSON	MS	39211		1760092878	25-2596

Legal Name	Mailing Address Line 1	Mailing Address Line 2	City/Town	State	Zip	Mailing Zip+4	NPI - ESRD	Medicare - ESRD
FRESENIUS MEDICAL CARE DOGWOOD, LLC	205B BELLE MEADE PT		FLOWOOD	MS	39232	3311	1922631837	25-2594
FRESENIUS MEDICAL CARE VICKSBURG HOME, LLC	1003 MISSION PARK DR		VICKSBURG	MS	39180	3763	1497330815	
GFLD, LLC	1724 26TH ST S		GREAT FALLS	MT	59405	5272	1073975686	27-2512
FRESENIUS MEDICAL CARE OF MONTANA, LLC	305 RIDGEWATER DR		POLSON	MT	59860	8547	1144682758	27-2511
FRESENIUS MEDICAL CARE OF MONTANA, LLC	937 HIGHLAND BLVD	STE 5100	BOZEMAN	MT	59715	6909	1083999601	27-2503
FRESENIUS MEDICAL CARE OF MONTANA, LLC	3745 HARRISON AVE	STE D	BUTTE	MT	59701	6814	1679871537	27-2508
FRESENIUS MEDICAL CARE OF MONTANA, LLC	3100 GREAT NORTHERN AVE		MISSOULA	MT	59808	1539	1861790727	27-2507
BIO-MEDICAL APPLICATIONS OF NORTH CAROLINA, II	4917 OLD FARM RD		DURHAM	NC	27704	1405	1780287706	34-2762
BIO-MEDICAL APPLICATIONS OF NORTH CAROLINA, II	1422 MEADOWBROOK ROAD		ROCKY MOUNT	NC	27801		1730793571	34-2761
BIO-MEDICAL APPLICATIONS OF NORTH CAROLINA, II	67 JR RD	STE 1200	SELMA	NC	27576	3436	1114546298	34-2757
FRESENIUS MEDICAL CARE HOLLY SPRINGS, LLC	105 COTTEN LN		HOLLY SPRINGS	NC	27540		1972139640	34-2755
BIO-MEDICAL APPLICATIONS OF NORTH CAROLINA, II	2360 WILLIAMWOOD LANE		FAYETTEVILLE	NC	28314		1780231894	34-2751
BIO-MEDICAL APPLICATIONS OF NORTH CAROLINA, II	10501 CENTRUM PKWY		PINEVILLE	NC	28134	8814	1093271249	34-2750
BIO-MEDICAL APPLICATIONS OF NORTH CAROLINA, II	565 REGENCY BLVD		WINTERVILLE	NC	28590	5503	1962063156	34-2748
BIO-MEDICAL APPLICATIONS OF NORTH CAROLINA, II	1510 LOWER DALLAS HWY		DALLAS	NC	28034	9474	1467920546	34-2745
BIO-MEDICAL APPLICATIONS OF NORTH CAROLINA, II	3802 STARTOWN RD		NEWTON	NC	28658	9258	1215403738	34-2743
BIO-MEDICAL APPLICATIONS OF NORTH CAROLINA, II	924 3RD ST		GREENSBORO	NC	27405	6967	1508341363	34-2742
BIO-MEDICAL APPLICATIONS OF NORTH CAROLINA, II	3211 BISHOPS WAY LN	SUITE 2000	CHARLOTTE	NC	28215		1851891774	34-2738
FRESENIUS MEDICAL CARE WHITE OAK, LLC	520 TIMBER DR E	STE 105	GARNER	NC	27529	4689	1376062208	34-2735
FRESENIUS MEDICAL CARE MORRISVILLE, LLC	100 STAMFORD DR		CARY	NC	27513	9502	1689184400	34-2733
BIO-MEDICAL APPLICATIONS OF NORTH CAROLINA, II	7862 IDLEWILD RD		INDIAN TRAIL	NC	28079	8675	1215452784	34-2737
BIO-MEDICAL APPLICATIONS OF NORTH CAROLINA, II	120 HOSPITAL DR		TARBORO	NC	27886	2012	1861936395	34-2722
FMS ENA HOME, LLC	122 HOSPITAL DR		TARBORO	NC	27886	2012	1487197406	34-2721
BIO-MEDICAL APPLICATIONS OF NORTH CAROLINA, II	1320 EASTCHESTER DR		HIGH POINT	NC	27265	2349	1558807719	34-2720
BIO-MEDICAL APPLICATIONS OF NORTH CAROLINA, II	6646 REGAL OAKS DR		CHARLOTTE	NC	28212	8256	1235585704	34-2719
BIO-MEDICAL APPLICATIONS OF NORTH CAROLINA, II	935 N MAIN ST		LOUISBURG	NC	27549	2174	1124473590	34-2715
BIO-MEDICAL APPLICATIONS OF NORTH CAROLINA, II	14166 STEELE CREEK RD		CHARLOTTE	NC	28273	3968	1528438215	34-2713
BIO-MEDICAL APPLICATIONS OF NORTH CAROLINA, II	1676 S WESLEYAN BLVD		ROCKY MOUNT	NC	27803	5626	1235500323	34-2710
BIO-MEDICAL APPLICATIONS OF NORTH CAROLINA, II	4302 S MAIN ST		FARMVILLE	NC	27828	9531	1316314230	34-2706
BIO-MEDICAL APPLICATIONS OF NORTH CAROLINA, II	2700 LEIGHTON RIDGE DR		WAKE FOREST	NC	27587	5986	1487030599	34-2705
BIO-MEDICAL APPLICATIONS OF NORTH CAROLINA, II	1165 CEDAR POINT BLVD		CEDAR POINT	NC	28584	1029	1205237096	34-2702
BIO-MEDICAL APPLICATIONS OF NORTH CAROLINA, II	290 H M CAGLE DR		CAMERON	NC	28326	5070	1912315953	34-2701
BIO-MEDICAL APPLICATIONS OF NORTH CAROLINA, II	1899 TATE BLVD SE	STE 2102	HICKORY	NC	28602	4200	1619394962	34-2699
CAROLINA DIALYSIS, LLC	115 WILSON RD		SANFORD	NC	27332	9613	1083051320	34-2697
BIO-MEDICAL APPLICATIONS OF NORTH CAROLINA, II	301 S RALEIGH ST		ANGIER	NC	27501	8849	1154687994	34-2694
BIO-MEDICAL APPLICATIONS OF NORTH CAROLINA, II	98 STONE CHIMNEY RD SE		SUPPLY	NC	28462	3374	1720351794	34-2689
CAROLINA DIALYSIS OF MEBANE, LLC	1410 S THIRD STREET EXT		MEBANE	NC	27302	8186	1174959472	34-2691
BIO-MEDICAL APPLICATIONS OF NORTH CAROLINA, II	175 COMMERCE DR		TAYLORSVILLE	NC	28681	6527	1639462872	34-2687
BIO-MEDICAL APPLICATIONS OF NORTH CAROLINA, II	100 E PLEASANT ST		ROSEBORO	NC	28382	9081	1003124900	34-2688
BIO-MEDICAL APPLICATIONS OF NORTH CAROLINA, II	802 SEMART DR	STE 108	RALEIGH	NC	27604	8015	1437456829	34-2684
BIO-MEDICAL APPLICATIONS OF NORTH CAROLINA, II	1327 HARRY WEST LN		PEMBROKE	NC	28372	7353	1538492913	34-2682
BIO-MEDICAL APPLICATIONS OF NORTH CAROLINA, II	910 PARK CENTER DR		MATTHEWS	NC	28105	5032	1225369887	34-2681
BIO-MEDICAL APPLICATIONS OF NORTH CAROLINA, II	5420 BARBER MILL RD		CLAYTON	NC	27520	7260	1992009971	34-2678
BIO-MEDICAL APPLICATIONS OF NORTH CAROLINA, II	3516 TRICENTER BLVD		DURHAM	NC	27713	1848	1710214648	34-2680
BIO-MEDICAL APPLICATIONS OF NORTH CAROLINA, II	670 GRANITE VISTA DR		ROLESVILLE	NC	27571	9733	1568696128	34-2672
BIO-MEDICAL APPLICATIONS OF NORTH CAROLINA, II	710 W HUDSON BLVD		GASTONIA	NC	28052	6300	1760621221	34-2671
BIO-MEDICAL APPLICATIONS OF NORTH CAROLINA, II	2349 US HIGHWAY 74 W		WADESBORO	NC	28170	7554	1326297557	34-2673
BIO-MEDICAL APPLICATIONS OF NORTH CAROLINA, II	2113B NEUSE BLVD		NEW BERN	NC	28560	4309	1316059132	34-2585
BIO-MEDICAL APPLICATIONS OF NORTH CAROLINA, II	2113 NEUSE BLVD		NEW BERN	NC	28560	4309	1609978022	34-2534
BIO-MEDICAL APPLICATIONS OF NORTH CAROLINA, II	2640 HIGHWAY 105	STE 201	BOONE	NC	28607	7817	1942437215	34-2674
BIO-MEDICAL APPLICATIONS OF NORTH CAROLINA, II	1000 AMERICAN WAY		APEX	NC	27502	7700	1538220686	34-2658
INDEPENDENT NEPHROLOGY SERVICES, LLC	2603 DAVIE AVE		STATESVILLE	NC	28625	8256	1205889813	34-2657

Legal Name	Mailing Address Line 1	Mailing Address Line 2	City/Town	State	Zip	Mailing Zip+4	NPI - ESRD	Medicare - ESRD
INDEPENDENT NEPHROLOGY SERVICES, LLC	6646 REGAL OAKS DR		CHARLOTTE	NC	28212	8256	1316905730	34-2655
INDEPENDENT NEPHROLOGY SERVICES, LLC	9920 KINCEY AVE	STE 140	HUNTERSVILLE	NC	28078	2401	1962451492	34-2654
BIO-MEDICAL APPLICATIONS OF NORTH CAROLINA, II 3411 W MILLBROOK RD			RALEIGH	NC	27613	3056	1003998584	34-2653
BIO-MEDICAL APPLICATIONS OF NORTH CAROLINA, II 4016 FREEDOM LAKE DR			DURHAM	NC	27704	2156	1518079334	34-2538
BIO-MEDICAL APPLICATIONS OF NORTH CAROLINA, II 1507 W PETTIGREW ST			DURHAM	NC	27705	4821	1427160241	34-2590
BIO-MEDICAL APPLICATIONS OF NORTH CAROLINA, II 5010 MEDICAL CARE CT			BELMONT	NC	28012	2276	1992886006	34-2652
BIO-MEDICAL APPLICATIONS OF NORTH CAROLINA, II 835 S NEW HOPE RD			RALEIGH	NC	27610	1485	1396857116	34-2646
BIO-MEDICAL APPLICATIONS OF NORTH CAROLINA, II 260 SMITH CHURCH RD			ROANOKE RAPIDS	NC	27870	4914	1922100114	34-2542
FRESENIUS MEDICAL CARE OF LILLINGTON, LLC	1605 S MAIN ST		LILLINGTON	NC	27546	8043	1821190026	34-2648
BIO-MEDICAL APPLICATIONS OF NORTH CAROLINA, II 1620 WILLIAMSBORO ST			OXFORD	NC	27565	5016	1447287065	34-2647
BIO-MEDICAL APPLICATIONS OF NORTH CAROLINA, II 6959 NEXUS CT			FAYETTEVILLE	NC	28304	2642	1942312764	34-2643
BIO-MEDICAL APPLICATIONS OF NORTH CAROLINA, II 102 DODD ST		FOOD LION SHOPPING C	SPRING HOPE	NC	27882	9348	1114039930	34-2644
BIO-MEDICAL APPLICATIONS OF NORTH CAROLINA, II 320 GIDEON CREEK WAY			RALEIGH	NC	27603	3584	1790887990	34-2642
BIO-MEDICAL APPLICATIONS OF NORTH CAROLINA, II 2206 BARNES ST			REIDSVILLE	NC	27320	8150	1700976206	34-2641
BIO-MEDICAL APPLICATIONS OF NORTH CAROLINA, II 3839 BURLINGTON RD			GREENSBORO	NC	27405	8645	1962582973	34-2634
BIO-MEDICAL APPLICATIONS OF NORTH CAROLINA, II 301 10TH ST NW		STE A101	CONOVER	NC	28613	2419	1619067113	34-2635
BIO-MEDICAL APPLICATIONS OF NORTH CAROLINA, II 3793 LEE ST			AYDEN	NC	28513	3043	1760594584	34-2632
BIO-MEDICAL APPLICATIONS OF NORTH CAROLINA, II 110 INDUSTRIAL PARK DR			TRENTON	NC	28585	9593	1497857692	34-2625
BIO-MEDICAL APPLICATIONS OF NORTH CAROLINA, II 704 S WALNUT ST			FAIRMONT	NC	28340	1838	1043322852	34-2623
BIO-MEDICAL APPLICATIONS OF NORTH CAROLINA, II 612 MAIN ST			SCOTLAND NECK	NC	27874	1148	1871605683	34-2619
BIO-MEDICAL APPLICATIONS OF NORTH CAROLINA, II 734 US HIGHWAY 64 E			PLYMOUTH	NC	27962	9313	1285736470	34-2618
CAROLINA DIALYSIS, LLC	480 HILLSBORO ST		PITTSBORO	NC	27312	9497	1326265695	34-2617
CAROLINA DIALYSIS, LLC	105 RENEE LYNN CT		CARRBORO	NC	27510	6511	1841417102	34-2622
CAROLINA DIALYSIS, LLC	192 CAMPUS DR		SILER CITY	NC	27344	6792	1346467545	34-2621
CAROLINA DIALYSIS, LLC	1922 K M WICKER MEMORIAL DR		SANFORD	NC	27330	5069	1942428321	34-2620
CAROLINA DIALYSIS, LLC	105 RENEE LYNN CT		CARRBORO	NC	27510	6511	1841417102	34-2622
CAROLINA DIALYSIS, LLC	1922 K M WICKER MEMORIAL DR		SANFORD	NC	27330	5069	1942428321	34-2620
BIO-MEDICAL APPLICATIONS OF NORTH CAROLINA, II 1209 S BRIGGS AVE			DURHAM	NC	27703	5047	1952413767	34-2615
BIO-MEDICAL APPLICATIONS OF NORTH CAROLINA, II 2837 HORSE PEN CREEK RD			GREENSBORO	NC	27410	9700	1861504672	34-2613
BIO-MEDICAL APPLICATIONS OF NORTH CAROLINA, II 884 US HIGHWAY 158 BUS W			WARRENTON	NC	27589	9789	1457453656	34-2610
BIO-MEDICAL APPLICATIONS OF NORTH CAROLINA, II 3101 W NEW BERN RD			KINSTON	NC	28504	4702	1699887422	34-2609
BIO-MEDICAL APPLICATIONS OF NORTH CAROLINA, II 1000 E 4TH AVE			RED SPRINGS	NC	28377	1642	1326150137	34-2607
BIO-MEDICAL APPLICATIONS OF NORTH CAROLINA, II 916 S MAIN ST			FUQUAY VARINA	NC	27526	2420	1144332958	34-2608
BIO-MEDICAL APPLICATIONS OF NORTH CAROLINA, II 1334 CENTRAL AVE			CHARLOTTE	NC	28205	5010	1609988419	34-2605
BIO-MEDICAL APPLICATIONS OF NORTH CAROLINA, II 230 S FAIRVIEW RD			ROCKY MOUNT	NC	27801	6972	1982716791	34-2603
BIO-MEDICAL APPLICATIONS OF NORTH CAROLINA, II 526 RAMSEY ST			FAYETTEVILLE	NC	28301	4912	1154433969	34-2601
BIO-MEDICAL APPLICATIONS OF NORTH CAROLINA, II 5020 MACKAY RD			JAMESTOWN	NC	27282	9353	1790897502	34-2600
THE OUTER BANKS HOSPITAL, INC.	115 EXETER ST		MANTEO	NC	27954	9400	1245291046	34-2598
RENAL CARE GROUP OF THE SOUTH, INC.	1702 NC HIGHWAY 86 N	PO BOX 891	YANCEYVILLE	NC	27379	8652	1215097332	34-2597
BIO-MEDICAL APPLICATIONS OF NORTH CAROLINA, II 604 CANTERBURY RD			KINGS MOUNTAIN	NC	28086	9601	1063524882	34-2595
BIO-MEDICAL APPLICATIONS OF NORTH CAROLINA, II 2355 W ARLINGTON BLVD			GREENVILLE	NC	27834	2847	1215039615	34-2596
BIO-MEDICAL APPLICATIONS OF NORTH CAROLINA, II 7901 ENGLAND ST			CHARLOTTE	NC	28273	5915	1083704589	34-2594
BIO-MEDICAL APPLICATIONS OF NORTH CAROLINA, II 130 LONGVIEW DR			FAYETTEVILLE	NC	28311	2730	1336251156	34-2593
BIO-MEDICAL APPLICATIONS OF NORTH CAROLINA, II 465 STRATFORD DR			ZEBULON	NC	27597	2215	1912019746	34-2589
BIO-MEDICAL APPLICATIONS OF NORTH CAROLINA, II 2900 ARENDELL ST		STE 22	MOREHEAD CITY	NC	28557	3393	1821100652	34-2588
BIO-MEDICAL APPLICATIONS OF NORTH CAROLINA, II PO BOX 325			CONWAY	NC	27820	325	1174543797	34-2586
BIO-MEDICAL APPLICATIONS OF NORTH CAROLINA, II 1534 N HOSKINS RD			CHARLOTTE	NC	28216	3602	1457463267	34-2581
RAI CARE CENTERS OF NORTH CAROLINA II, LLC	2604 HOSPITAL RD		GOLDSBORO	NC	27534	9423	1962411405	34-2576
BIO-MEDICAL APPLICATIONS OF NORTH CAROLINA, II 545 E MARKET ST			SMITHFIELD	NC	27577	3923	1871605691	34-2572
BIO-MEDICAL APPLICATIONS OF NORTH CAROLINA, II 1090 S GROVE STREET EXT			LINCOLNTON	NC	28092	7005	1780601427	34-2568
BIO-MEDICAL APPLICATIONS OF NORTH CAROLINA, II 203 NE CONNECTOR			ALBEMARLE	NC	28001	6720	1912009127	34-2565
BIO-MEDICAL APPLICATIONS OF NORTH CAROLINA, II 814 W UNION ST			MORGANTON	NC	28655	4228	1265522767	34-2563

Legal Name	Mailing Address Line 1	Mailing Address Line 2	City/Town	State	Zip	Mailing Zip+4	NPI - ESRD	Medicare - ESRD
BIO-MEDICAL APPLICATIONS OF NORTH CAROLINA, II	1983 W 5TH ST		WASHINGTON	NC	27889	9096	1235156977	34-2561
BIO-MEDICAL APPLICATIONS OF CLINTON, INC.	1740 SOUTHEAST BLVD		CLINTON	NC	28328	4738	1093827800	34-2559
BIO-MEDICAL APPLICATIONS OF NORTH CAROLINA, II	605 TILGHMAN DR		DUNN	NC	28334	5526	1053423871	34-2557
BIO-MEDICAL APPLICATIONS OF NORTH CAROLINA, II	3057 FREEDOM DR		CHARLOTTE	NC	28208	3859	1215954953	34-2554
BIO-MEDICAL APPLICATIONS OF NORTH CAROLINA, II	5220 N TRYON ST	STE A	CHARLOTTE	NC	28213	7071	1629168125	34-2549
BIO-MEDICAL APPLICATIONS OF NORTH CAROLINA, II	1421B S KING ST		WINDSOR	NC	27983	9666	1275645004	34-2547
BIO-MEDICAL APPLICATIONS OF NORTH CAROLINA, II	622 INDUSTRIAL AVE		GREENSBORO	NC	27406	4604	1134231962	34-2537
BIO-MEDICAL APPLICATIONS OF NORTH CAROLINA, II	5815 US HIGHWAY 301 S		FOUR OAKS	NC	27524	9327	1023110210	34-2545
BIO-MEDICAL APPLICATIONS OF NORTH CAROLINA, II	400 KEISLER DR	STE 100	CARY	NC	27518	7063	1669584470	34-2544
BIO-MEDICAL APPLICATIONS OF NORTH CAROLINA, II	701 LAUCHWOOD DR		LAURINBURG	NC	28352	5544	1902918733	34-2540
BIO-MEDICAL APPLICATIONS OF NORTH CAROLINA, II	3325 GARDEN RD		BURLINGTON	NC	27215	9790	1104938935	34-2533
BIO-MEDICAL APPLICATIONS OF NORTH CAROLINA, II	720 WESLEY PINES RD		LUMBERTON	NC	28358	2106	1578675302	34-2528
BIO-MEDICAL APPLICATIONS OF NORTH CAROLINA, II	187 BROWERS CHAPEL RD		ASHEBORO	NC	27205	7894	1851403687	34-2524
BIO-MEDICAL APPLICATIONS OF NORTH CAROLINA, II	1338 E SUNSET DR		MONROE	NC	28112	4361	1679685408	34-2525
BIO-MEDICAL APPLICATIONS OF NORTH CAROLINA, II	3604 BUSH ST		RALEIGH	NC	27609	7511	1780796508	34-2522
BIO-MEDICAL APPLICATIONS OF NORTH CAROLINA, II	202 W INDUSTRY DR		OXFORD	NC	27565	3561	1164524583	34-2520
BIO-MEDICAL APPLICATIONS OF NORTH CAROLINA, II	604 AIRPORT RD		KINSTON	NC	28504	8210	1790887115	34-2518
BIO-MEDICAL APPLICATIONS OF NORTH CAROLINA, II	750 ENGLISH RD		ROCKY MOUNT	NC	27804	6020	1386756112	34-2517
BIO-MEDICAL APPLICATIONS OF NORTH CAROLINA, II	1899 TATE BLVD SE	STE 1103	HICKORY	NC	28602	4200	1992817720	34-2516
BIO-MEDICAL APPLICATIONS OF NORTH CAROLINA, II	348 BURTONWOOD DR		GASTONIA	NC	28054	4054	1497867220	34-2513
BIO-MEDICAL APPLICATIONS OF NORTH CAROLINA, II	3943 NEW BERN AVE		RALEIGH	NC	27610	1332	1689776874	34-2512
BIO-MEDICAL APPLICATIONS OF FAYETTEVILLE, INC.	2560 LEGION RD		FAYETTEVILLE	NC	28306	4054	1750493581	34-2510
BIO-MEDICAL APPLICATIONS OF NORTH CAROLINA, II	1208 HICKORY BLVD SW		LENOIR	NC	28645	6461	1184736910	34-2509
BIO-MEDICAL APPLICATIONS OF NORTH CAROLINA, II	510 PALADIN DR		GREENVILLE	NC	27834	7825	1821042243	34-2502
BIO-MEDICAL APPLICATIONS OF NORTH CAROLINA, II	928 BAXTER ST		CHARLOTTE	NC	28204	2802	1538259031	34-2503
BIO-MEDICAL APPLICATIONS OF NORTH CAROLINA, II	2700 HENRY ST		GREENSBORO	NC	27405	3633	1447340948	34-2504
BIO-MEDICAL APPLICATIONS OF NORTH CAROLINA, II	5771 NC HIGHWAY 42 W		GARNER	NC	27529	8445	1952986689	
CAROLINA DIALYSIS, LLC	1922 KM WICKER DRIVE		SANFORD	NC	27330		1942428321	34-2620
CAROLINA DIALYSIS, LLC	105 RENEE LYNN CT		CARRBORO	NC	27510	6511	1841417102	34-2622
RENAL CARE GROUP OF THE MIDWEST, INC.	15801 W DODGE RD		OMAHA	NE	68118	2048	1932644127	28-2535
UROHSD, LLC	2916 S 84TH ST		OMAHA	NE	68124	3213	1548664865	28-2532
RCG GRAND ISLAND, LLC	3516 RICHMOND CIR		GRAND ISLAND	NE	68803	4965	1922110824	28-2523
RAI CARE CENTERS OF NEBRASKA II, LLC	5084 AMES AVE		OMAHA	NE	68104	2323	1295829869	28-2521
RAI CARE CENTERS OF NEBRASKA II, LLC	4411 CENTER ST	STE A	OMAHA	NE	68105	2435	1295829877	28-2520
RCG NORTH PLATTE, LLC	785 E FRANCIS ST		NORTH PLATTE	NE	69101	7611	1649382458	28-2519
OVERLAND TRAILS RENAL CARE GROUP, LLC	5210 PARKLANE DR		KEARNEY	NE	68847	8605	1730291543	28-2515
BIO-MEDICAL APPLICATIONS OF NEW HAMPSHIRE, IN	20 COTTON RD	STE 101	NASHUA	NH	3063	1262	1770021925	30-2518
BIO-MEDICAL APPLICATIONS OF NEW HAMPSHIRE, IN	19 KEEWAYDIN DR	STE A	SALEM	NH	3079	4891	1891120812	30-2516
BIO-MEDICAL APPLICATIONS OF NEW HAMPSHIRE, IN	586 NASHUA ST	STE 20	MILFORD	NH	3055	4934	1053656520	30-2515
BIO-MEDICAL APPLICATIONS OF NEW HAMPSHIRE, IN	343 6TH ST		DOVER	NH	3820	5905	1427308717	30-2514
BIO-MEDICAL APPLICATIONS OF NEW HAMPSHIRE, IN	21B POLIQUIN DR		CONWAY	NH	3818	5802	1306107479	30-2512
BIO-MEDICAL APPLICATIONS OF NEW HAMPSHIRE, IN	1F COMMONS DR		LONDONDERRY	NH	3053	3474	1558509752	30-2510
BIO-MEDICAL APPLICATIONS OF NEW HAMPSHIRE, IN	56 ETNA RD		LEBANON	NH	3766	1419	1992714604	30-2509
BIO-MEDICAL APPLICATIONS OF NEW HAMPSHIRE, IN	173 MIDDLE ST		LANCASTER	NH	3584	3508	1801805510	30-2508
BIO-MEDICAL APPLICATIONS OF NEW HAMPSHIRE, IN	1 HAMPTON RD	BUILDING B SUITE 109	EXETER	NH	3833	4848	1326057035	30-2506
BIO-MEDICAL APPLICATIONS OF NEW HAMPSHIRE, IN	27 STERLING DR		ROCHESTER	NH	3867	4373	1427067131	30-2505
BIO-MEDICAL APPLICATIONS OF NEW HAMPSHIRE, IN	426B WINCHESTER ST		KEENE	NH	3431	3912	1699784306	30-2504
BIO-MEDICAL APPLICATIONS OF DOVER, INC.	155 BORTHWICK AVE	STE 100E	PORTSMOUTH	NH	3801	7159	1083623797	30-2501
BIO-MEDICAL APPLICATIONS OF MANCHESTER, INC.	1750 ELM ST	STE 100	MANCHESTER	NH	3104	2919	1700895414	30-2502
BIO-MEDICAL APPLICATIONS OF NEW HAMPSHIRE, IN	248 PLEASANT ST	PILLSBURY BLDG, STE G4	CONCORD	NH	3301	2588	1891704508	30-2500
BIO-MEDICAL APPLICATIONS OF NEW JERSEY, INC.	415 ELIZABETH AVE		NEWARK	NJ	7112	2668	1841702578	31-2706
FRESENIUS MEDICAL CARE PERTH AMBOY, LLC	530 NEW BRUNSWICK AVE		PERTH AMBOY	NJ	8861	3654	1235799800	31-2705

Legal Name	Mailing Address Line 1	Mailing Address Line 2	City/Town	State	Zip	Mailing Zip+4	NPI - ESRD	Medicare - ESRD
FRESENIUS MEDICAL CARE EAST BRUNSWICK, LLC	1020 STATE ROUTE 18		EAST BRUNSWICK	NJ	8816	4354	1104390590	31-2699
FRESENIUS MEDICAL CARE HAMILTON HOME, LLC	3836 QUAKERBRIDGE RD	STE 208	HAMILTON	NJ	8619	1006	1821651381	31-2591
FRESENIUS MEDICAL CARE VOORHEES, LLC	201 LAUREL OAK RD	STE A	VOORHEES	NJ	8043	4424	1972169621	31-2692
FRESENIUS MEDICAL CARE VOORHEES, LLC	300 MEDICAL CENTER DR	STE A1	SEWELL	NJ	8080	2373	1508429267	31-2693
FRESENIUS MEDICAL CARE BELLEVILLE, LLC	36 NEWARK AVE	STE 304	BELLEVILLE	NJ	7109	4121	1326558529	31-2686
FRESENIUS MEDICAL CARE MARLTON, LLC	957 ROUTE 73 S		MARLTON	NJ	8053	9641	1316482946	31-2682
FRESENIUS MEDICAL CARE NORTHFIELD, LLC	2605 SHORE RD		NORTHFIELD	NJ	8225	2136	1568976553	31-2628
FRESENIUS MEDICAL CARE PISCATAWAY, LLC	1135 EASTON AVE		SOMERSET	NJ	8873	1682	1366813701	31-2666
FRESENIUS MEDICAL CARE VINELAND, LLC	1206 W SHERMAN AVE		VINELAND	NJ	8360	6911	1992178438	31-2664
BIO-MEDICAL APPLICATIONS OF NEW JERSEY, INC.	400 W BLACKWELL ST		DOVER	NJ	7801	2525	1275918609	31-2656
FRESENIUS MEDICAL CARE JERSEY SHORE, LLC	2441 STATE ROUTE 33		NEPTUNE	NJ	7753	3763	1316307853	31-2658
FRESENIUS MEDICAL CARE OCEAN, LLC	1640 ROUTE 88	STE 102	BRICK	NJ	8724	3068	1003275322	31-2659
FRESENIUS MEDICAL CARE RIVERVIEW, LLC	48 E FRONT ST		RED BANK	NJ	7701	1823	1538528856	31-2660
FRESENIUS MEDICAL CARE UNION CITY HOME, LLC	3196 KENNEDY BLVD	STE 2	UNION CITY	NJ	7087	2468	1598162455	31-2650
FRESENIUS MEDICAL CARE LIVINGSTON, LLC	348 E NORTHFIELD RD		LIVINGSTON	NJ	7039	4812	1295159770	31-2642
FRESENIUS MEDICAL CARE DEPTFORD, LLC	1689 DELSEA DR		DEPTFORD	NJ	8096	4156	1518395789	31-2641
BIO-MEDICAL APPLICATIONS OF NEW JERSEY, INC.	301 LEXINGTON RD	STE 300	SWEDESBORO	NJ	8085	1279	1962830133	31-2640
FRESENIUS MEDICAL CARE BURLINGTON, LLC	115 SUNSET RD		BURLINGTON	NJ	8016	4153	1518392588	31-2639
FRESENIUS MEDICAL CARE MATAWAN, LLC	625 STATE ROUTE 34		MATAWAN	NJ	7747	3050	1558781781	31-2595
FRESENIUS MEDICAL CARE TOMS RIVER, LLC	970 HOOPER AVE	FL 1	TOMS RIVER	NJ	8753	8319	1508298308	31-2634
FRESENIUS MEDICAL CARE JERSEY CITY, LLC	29 COTTAGE ST		JERSEY CITY	NJ	7306	2801	1952894586	31-2635
FRESENIUS MEDICAL CARE HACKENSACK, LLC	458 PASSAIC ST		HACKENSACK	NJ	7601	1519	1528401833	31-2626
FRESENIUS MEDICAL CARE NORTH CAPE MAY, LLC	3301 BAYSHORE RD		NORTH CAPE MAY	NJ	8204	3711	1407199441	31-2625
FRESENIUS MEDICAL CARE PARAMUS DIALYSIS CENTE	37 W CENTURY RD		PARAMUS	NJ	7652	1409	1760731079	31-2620
HOLY NAME RENAL CARE CENTER, LLC	718 TEANECK RD		TEANECK	NJ	7666	4245	1902161060	31-2618
FRESENIUS MEDICAL CARE MONTCLAIR, LLC	114 VALLEY RD		MONTCLAIR	NJ	7042	2321	1326303090	31-2619
BIO-MEDICAL APPLICATIONS OF NEW JERSEY, INC.	1417 BRACE RD		CHERRY HILL	NJ	8034	3524	1619903747	31-2560
FRESENIUS MEDICAL CARE LINDEN, LLC	630 W SAINT GEORGES AVE		LINDEN	NJ	7036	5646	1649562166	31-2612
FRESENIUS MEDICAL CARE POMONA, LLC	44 E JIMMIE LEEDS RD	STE 102	GALLOWAY	NJ	8205	9599	1184916629	31-2611
BIO-MEDICAL APPLICATIONS OF NEW JERSEY, INC.	2 OLSEN AVE		EDISON	NJ	8820	2419	1417250499	31-2609
FRESENIUS MEDICAL CARE EAST MORRIS, LLC	55 MADISON AVE		MORRISTOWN	NJ	7960	7306	1639482276	31-2608
LIBERTY DIALYSIS - HAMMONTON LLC	392 N WHITE HORSE PIKE	STE 1	HAMMONTON	NJ	8037	2054	1992967657	31-2603
LDSP LLC	1201 NEW RD	STE 170	LINWOOD	NJ	8221	1100	1740428507	31-2602
FRESENIUS MEDICAL CARE FAIRVIEW DIALYSIS, LLC	155 BERGEN BLVD		FAIRVIEW	NJ	7022	1906	1831413079	31-2596
FRESENIUS MEDICAL CARE IRONBOUND, LLC	248 SOUTH ST		NEWARK	NJ	7114	2911	1619299500	31-2598
BIO-MEDICAL APPLICATIONS OF NEW JERSEY, INC.	2 HAMILTON HEALTH PL		HAMILTON	NJ	8690	3563	1225288335	31-2552
FRESENIUS MEDICAL CARE CAMDEN COUNTY, LLC	510 WILLIAMSTOWN RD		SICKLERVILLE	NJ	8081	1781	1568698041	31-2585
LIBERTY DIALYSIS-RUNNEMEDE LLC	170 9TH AVE	Unit B	RUNNEMEDE	NJ	8078	1118	1487849337	31-2592
NORTHERN NEW JERSEY DIALYSIS, LLC	677 US HIGHWAY 46	STE C	KENVIL	NJ	7847	2699	1033131925	31-2554
RENAL CARE GROUP MAPLEWOOD, LLC	2130 MILLBURN AVE		MAPLEWOOD	NJ	7040	3725	1902848708	31-2586
RCG SOUTHERN NEW JERSEY, LLC	6701 BLACK HORSE PIKE		EGG HARBOR TOWNSHIP	NJ	8234	3935	1962444786	31-2588
FMS ATLANTIC CITY HOLDINGS, LLC	1501 ATLANTIC AVE		ATLANTIC CITY	NJ	8401	7013	1831686070	31-2535
WHITING DIALYSIS SERVICES, LLC	430 ROUTE 530		WHITING	NJ	8759	2942	1295839074	31-2582
LIBERTY DIALYSIS-BERLIN LLC	30 TANSBORO RD		BERLIN	NJ	8009	1948	1578678165	31-2575
RCG SOUTHERN NEW JERSEY, LLC	1259 S ROUTE 9		CAPE MAY COURT HOUSE	NJ	8210	2729	1760586549	31-2579
NNA OF ELIZABETH, L.L.C.	595 DIVISION ST		ELIZABETH	NJ	7201	2038	1851495634	31-2578
BERGEN RENAL CARE CENTER, LLC	647 CEDAR LN		TEANECK	NJ	7666	1701	1639290737	31-2573
NNA OF EAST ORANGE, L.L.C.	110 S GROVE ST		EAST ORANGE	NJ	7018	4102	1942304720	31-2568
NNA OF HARRISON, L.L.C.	620 ESSEX ST		HARRISON	NJ	7029	2134	1033213814	31-2564
BIO-MEDICAL APPLICATIONS OF NEW JERSEY, INC.	508 31ST ST		UNION CITY	NJ	7087	3907	1265700264	31-2542
LAKESWOOD DIALYSIS SERVICES, LLC	1328 RIVER AVE	STE 16	LAKESWOOD	NJ	8701	5645	1124122908	31-2557
BERGEN RENAL HOME PD CENTER, LLC	222 CEDAR LN	STE 103	TEANECK	NJ	7666	4311	1699078964	31-2524

Legal Name	Mailing Address Line 1	Mailing Address Line 2	City/Town	State	Zip	Mailing Zip+4	NPI - ESRD	Medicare - ESRD
RENEX DIALYSIS CLINIC OF WOODBURY, LLC	5 NEW JERSEY ROUTE 45		SALEM	NJ	8079		1760586531	31-2514
BIO-MEDICAL APPLICATIONS OF NEW JERSEY, INC.	471 CENTER ST		PHILLIPSBURG	NJ	8865	2665	1548289242	31-2547
BIO-MEDICAL APPLICATIONS OF NEW JERSEY, INC.	2 KINGS CT	STE 100	FLEMINGTON	NJ	8822	6019	1275637043	31-2550
RENEX DIALYSIS CLINIC OF BLOOMFIELD, INC.	206 BELLEVILLE AVE		BLOOMFIELD	NJ	7003	3589	1215031091	31-2546
DIALYSIS ASSOCIATES OF NORTHERN NEW JERSEY, LL	2200 STATE RT 10	STE 107	PARSIPPANY	NJ	7054	5305	1134223902	31-2543
SOUTHERN OCEAN COUNTY DIALYSIS CLINIC, LLC	1301 ROUTE 72 W	STE 110	MANAHAWKIN	NJ	8050	2483	1306940184	31-2538
RENAL INSTITUTE OF CENTRAL JERSEY, LLC	1 PLAZA DR		TOMS RIVER	NJ	8757	3761	1851495626	31-2509
NNA-SAINT BARNABAS-LIVINGSTON, L.L.C.	200 S ORANGE AVE		LIVINGSTON	NJ	7039	5817	1700981081	31-2576
NORTHERN NEW JERSEY DIALYSIS, LLC	350 ENGLE ST	ENGLEWOOD HOSPITAL	ENGLEWOOD	NJ	7631	1808	1124040019	31-2536
RENEX DIALYSIS CLINIC OF ORANGE, INC.	258 CENTRAL AVE		ORANGE	NJ	7050	3414	1588768352	31-2533
RENEX DIALYSIS CLINIC OF WOODBURY, LLC	571 N EVERGREEN AVE		WOODBURY	NJ	8096	1856	1497859276	31-2534
NNA-SAINT BARNABAS, L.L.C.	131 S 31ST ST		KENILWORTH	NJ	7033	1331	1679677447	31-2532
BIO-MEDICAL APPLICATIONS OF NEW JERSEY, INC.	707 ALEXANDER RD	STE 301	PRINCETON	NJ	8540	6331	1720182595	31-2516
FRESENIUS MEDICAL CARE HOBOKEN, LLC	1600 WILLOW AVE		HOBOKEN	NJ	7030	3412	1871086496	31-2529
BIO-MEDICAL APPLICATIONS OF NEW JERSEY, INC.	1962 N OLDEN AVENUE EXT		EWING	NJ	8618	2108	1053561167	31-2527
BIO-MEDICAL APPLICATIONS OF NEW JERSEY, INC.	1250 STATE RT 27		COLONIA	NJ	7067	3416	1982709275	31-2518
BIO-MEDICAL APPLICATIONS OF NEW JERSEY, INC.	2201 S CLINTON AVE		SOUTH PLAINFIELD	NJ	7080	1473	1548364318	31-2515
BIO-MEDICAL APPLICATIONS OF NEW JERSEY, INC.	91-101 HARTFORD ST		NEWARK	NJ	7103	2833	1023112893	31-2505
BIO-MEDICAL APPLICATIONS OF NEW JERSEY, INC.	879 RAHWAY AVE		UNION	NJ	7083	6633	1649375429	31-2506
BIO-MEDICAL APPLICATIONS OF NEW JERSEY, INC.	155 BERKELEY AVE		NEWARK	NJ	7107	2634	1205930070	31-2503
BIO-MEDICAL APPLICATIONS OF NEW JERSEY, INC.	10 CAMPTOWN RD		IRVINGTON	NJ	7111	1105	1841394616	31-2501
BIO-MEDICAL APPLICATIONS OF NEW JERSEY, INC.	40 FULD ST	FL 1	TRENTON	NJ	8638	5247	1023112992	31-2504
FRESENIUS MEDICAL CARE JERSEY CITY, LLC	107 PACIFIC AVE		JERSEY CITY	NJ	7304	3217	1821581455	31-2502
BIO-MEDICAL APPLICATIONS OF NEW JERSEY, INC.	1840 PRINCETON AVE		LAWRENCEVILLE	NJ	8648	4518	1467058628	31-2604
BIO-MEDICAL APPLICATIONS OF NEW JERSEY, INC.	657 WILLOW GROVE ST	STE 202	HACKETTSTOWN	NJ	7840	1868	1003412263	31-2589
BIO-MEDICAL APPLICATIONS OF NEW JERSEY, INC.	512 UNION ST		TRENTON	NJ	8611	2800	1952997702	31-2709
FMS ATLANTIC CITY HOLDINGS, LLC	1925 PACIFIC AVE		ATLANTIC CITY	NJ	8401	6713	1780181008	31-2688
FRESENIUS MEDICAL CARE BAYONNE, LLC	29 E 29TH ST		BAYONNE	NJ	7002	4654	1184117798	31-2687
FRESENIUS MEDICAL CARE BRICK BOULEVARD, LLC	150 BRICK BLVD		BRICK	NJ	8723	7182	1477143725	31-2563
FRESENIUS MEDICAL CARE BRIDGETON, LLC	12 CORNWELL DR		BRIDGETON	NJ	8302	3633	1962064758	31-2696
FRESENIUS MEDICAL CARE PASSAIC, LLC	10 CLIFTON BLVD	STE 1	CLIFTON	NJ	7011	3802	1598306276	31-2553
FRESENIUS MEDICAL CARE SECAUCUS, LLC	200 MEADOWLANDS PKWY	200A	SECAUCUS	NJ	7094	2312	1144720152	31-2689
FRESENIUS MEDICAL CARE SOMERVILLE, LLC	1 US HIGHWAY 206	SOMERVILLE	SOMERVILLE	NJ	8876	4101	1740870096	31-2583
BIO-MEDICAL APPLICATIONS OF NEW MEXICO, INC.	5221 LAS SOLERAS DR		SANTA FE	NM	87507	2101	1124523857	32-2560
BIO-MEDICAL APPLICATIONS OF NEW MEXICO, INC.	121 TOWNSGATE PLZ		CLOVIS	NM	88101	3714	1215384458	32-2553
FRESENIUS MEDICAL CARE SANDHILL, LLC	1306 ENTERPRISE RD		SOCORRO	NM	87801		1003274309	32-2552
ALBUQUERQUE WESTSIDE, LLC	300 UNSER BLVD NW		ALBUQUERQUE	NM	87121	1969	1588063143	32-2551
LIBERTY NEW MEXICO PARTNERS 1, LLC	3810 COMMONS AVE NE		ALBUQUERQUE	NM	87109	5831	1336483221	32-2546
LIBERTY NEW MEXICO PARTNERS 2, LLC	5751 MCMAHON NW		ALBUQUERQUE	NM	87114		1144564857	32-2548
BIO-MEDICAL APPLICATIONS OF NEW MEXICO, INC.	2100 CALLE DE LA VUELTA		SANTA FE	NM	87505	4742	1548573082	32-2538
BIO-MEDICAL APPLICATIONS OF NEW MEXICO, INC.	1420 CALLE DE LA MERCED		ESPANOLA	NM	87532	2698	1770685943	32-2513
FRESENIUS MEDICAL CARE CLEARANCEWATER, LLC	7555 ENCHANTED HILLS BLVD NE	STE 102	RIO RANCHO	NM	87144	8625	1396990263	32-2533
BIO-MEDICAL APPLICATIONS OF NEW MEXICO, INC.	5400 GIBSON BLVD SE		ALBUQUERQUE	NM	87108	4729	1164629358	32-2531
BIO-MEDICAL APPLICATIONS OF NEW MEXICO, INC.	5400 GIBSON BLVD SE	STE 100	ALBUQUERQUE	NM	87108	4729	1164629358	32-2531
BIO-MEDICAL APPLICATIONS OF NEW MEXICO, INC.	902 W PIERCE ST		CARLSBAD	NM	88220	5246	1316995814	32-2529
RENAL CARE GROUP SOUTH NEW MEXICO, LLC	2525 S TELSHOR BLVD	STE B	LAS CRUCES	NM	88011	9148	1619037017	32-2528
BIO-MEDICAL APPLICATIONS OF NEW MEXICO, INC.	5200 SAN MATEO BLVD NE		ALBUQUERQUE	NM	87109	2415	1164534962	32-2523
BIO-MEDICAL APPLICATIONS OF NEW MEXICO, INC.	2827 N DAL PASO ST	STE 105	HOBBS	NM	88240	2062	1073625968	32-2521
BIO-MEDICAL APPLICATIONS OF NEW MEXICO, INC.	2801 N MAIN ST	STE H	ROSWELL	NM	88201	6590	1255443057	32-2519
BIO-MEDICAL APPLICATIONS OF NEW MEXICO, INC.	246 MILLS AVE		LAS VEGAS	NM	87701	4125	1326150228	32-2518
RENAL CARE GROUP SOUTH NEW MEXICO, LLC	814 W ADOBE DR		DEMING	NM	88030	4464	1174635072	32-2516
BIO-MEDICAL APPLICATIONS OF NEW MEXICO, INC.	2800 PALMILLA RD		LOS LUNAS	NM	87031	4854	1437261237	32-2511

Legal Name	Mailing Address Line 1	Mailing Address Line 2	City/Town	State	Zip	Mailing Zip+4	NPI - ESRD	Medicare - ESRD
BIO-MEDICAL APPLICATIONS OF NEW MEXICO, INC.	2117 N THOMAS ST		CLOVIS	NM	88101	9486	1346352143	32-2517
RENAL CARE GROUP SOUTH NEW MEXICO, LLC	2578 MEDICAL DR		ALAMOGORDO	NM	88310	8710	1265544167	32-2508
BIO-MEDICAL APPLICATIONS OF NEW MEXICO, INC.	1760 GRANDE BLVD SE	STE 100	RIO RANCHO	NM	87124	1754	1114039013	32-2509
RENAL CARE GROUP SOUTH NEW MEXICO, LLC	3875 FOOTHILLS RD		LAS CRUCES	NM	88011	4620	1447362348	32-2505
BIO-MEDICAL APPLICATIONS OF NEW MEXICO, INC.	11296 LOMAS BLVD NE		ALBUQUERQUE	NM	87112	5578	1306958202	32-2504
BIO-MEDICAL APPLICATIONS OF NEW MEXICO, INC.	641 HARKLE RD		SANTA FE	NM	87505	4751	1134231038	32-2501
BIO-MEDICAL APPLICATIONS OF NEW MEXICO, INC.	1600 RANDOLPH CT SE	STE 100	ALBUQUERQUE	NM	87106	4315	1770695678	32-2500
BIO-MEDICAL APPLICATIONS OF NEW MEXICO, INC.	2050 KNUDSEN AVENUE	SUITE C	FARMINGTON	NM	87401		1447866108	
FRESENIUS KIDNEY CARE HOME DIALYSIS OF NEW ME	700 LOMAS BLVD NE	THREE WOODWARD CEN	ALBUQUERQUE	NM	87102	2568	1073077954	32-2542
FRESENIUS MEDICAL CARE NKDHC, LLC	1051 WELLNESS PL	STE 100	HENDERSON	NV	89011	2338	1972139780	29-2559
FRESENIUS MEDICAL CARE NKDHC, LLC	255 E WARM SPRINGS RD		LAS VEGAS	NV	89119	4233	1184272460	29-2558
FRESENIUS MEDICAL CARE NKDHC, LLC	1661 W HORIZON RIDGE PKWY	STE 101	HENDERSON	NV	89012	3494	1487040689	29-2551
FRESENIUS MEDICAL CARE NE LAS VEGAS, LLC	321 N NELLIS BLVD	STE C120	LAS VEGAS	NV	89110	5415	1134493265	29-2549
FRESENIUS MEDICAL CARE WEST SAHARA, LLC	1581 MOUNT MARIAH DR	SUITE 100	LAS VEGAS	NV	89106		1609217157	29-2519
FRESENIUS MEDICAL CARE WEST SAHARA, LLC	7710 W SAHARA AVE	STE 120	LAS VEGAS	NV	89117	2717	1841516887	29-2544
BIO-MEDICAL APPLICATIONS OF NEVADA, LLC	6330 S PECOS RD	STE 110	LAS VEGAS	NV	89120	6216	1538271432	29-2513
LIBERTY DIALYSIS-SPARKS LLC	5915 S LOS ALTOS PKWY		SPARKS	NV	89436	2506	1104094036	29-2545
SPRING VALLEY DIALYSIS CENTER LLC	5815 S RAINBOW BLVD	STE 100	LAS VEGAS	NV	89118	2553	1033340187	29-2543
LIBERTY DIALYSIS-NORTHWEST RENO LLC	6144 MAE ANNE AVE		RENO	NV	89523	4721	1609044569	29-2541
FRESENIUS MEDICAL CARE CENTENNIAL, LLC	7465 W AZURE DR	STE 1A	LAS VEGAS	NV	89130	4419	1780822833	29-2542
LIBERTY DIALYSIS-CARSON CITY LLC	4500 S CARSON ST		CARSON CITY	NV	89701	6618	1336317098	29-2540
LIBERTY DIALYSIS-SOUTH RENO LLC	601 SIERRA ROSE DR	STE 101	RENO	NV	89511	4027	1174791008	29-2537
LIBERTY DIALYSIS-RENO HOME DIALYSIS LLC	601 SIERRA ROSE DR	STE 201	RENO	NV	89511	4048	1306014238	29-2533
RENAL CARE GROUP LAS VEGAS, LLC	2450 FIRE MESA ST	STE 180	LAS VEGAS	NV	89128	9032	1508807231	29-2527
FRESENIUS MEDICAL CARE SPRING VALLEY, LLC	7040 W SUNSET RD		LAS VEGAS	NV	89113	1993	1790960300	29-2529
RENAL CARE GROUP LAS VEGAS, LLC	2450 FIRE MESA ST	STE 180	LAS VEGAS	NV	89128	9032	1508807231	29-2527
BIO-MEDICAL APPLICATIONS OF NEVADA, LLC	6330 S PECOS RD	STE 110	LAS VEGAS	NV	89120	6216	1538271432	29-2513
BIO-MEDICAL APPLICATIONS OF NEVADA, LLC	3150 N TENAYA WAY	STE 110	LAS VEGAS	NV	89128	446	1629180526	29-2506
BIO-MEDICAL APPLICATIONS OF NEVADA, LLC	2545 S BRUCE ST	STE 100	LAS VEGAS	NV	89169	1718	1568574465	29-2500
NEW YORK DIALYSIS SERVICES, INC.	794 SAINT ANNS AVE		BRONX	NY	10456	7600	1326678111	33-2807
NEW YORK DIALYSIS SERVICES, INC.	6300 JERICHO TPKE	STE A	COMMACK	NY	11725	2831	1265062442	33-2818
VESTAL HEALTHCARE, LLC	1485 ROUTE 9D		WAPPINGERS FALLS	NY	12590	7167	1174188338	33-2795
NEW YORK DIALYSIS SERVICES, INC.	4185 VETERANS MEMORIAL DR		BATAVIA	NY	14020	1274	1255808630	33-2792
NEW YORK DIALYSIS SERVICES, INC.	30 CENTURY HILL DR		LATHAM	NY	12110	2148	1306313788	33-2780
FREEDOM CENTER OF TROY, LLC	16 N GREENBUSH RD		TROY	NY	12180	8327		
NEW YORK DIALYSIS SERVICES, INC.	250 PETTIT AVE		BELLMORE	NY	11710	3657	1275049801	33-2558
NEW YORK DIALYSIS SERVICES, INC.	615 PENINSULA BLVD		HEMPSTEAD	NY	11550	7221	1962918508	33-2521
FREEDOM CENTER OF NEWARK, LLC	305 W SHORE BLVD		NEWARK	NY	14513	1261	1578087508	33-2697
NEW YORK DIALYSIS SERVICES, INC.	185 S 10TH ST		LINDENHURST	NY	11757	4505	1023461654	33-2765
HPLD PARTNERS, LLC	386 VIOLET AVE		POUGHKEEPSIE	NY	12601	1034	1437546967	33-2751
NEW YORK DIALYSIS SERVICES, INC.	595 DEGRAW ST		BROOKLYN	NY	11217	3120	1609325349	33-2745
NEW YORK DIALYSIS SERVICES, INC.	1 BETHESDA DR		HORNELL	NY	14843	1048	1093167223	33-2756
NEW YORK DIALYSIS SERVICES, INC.	33 WALT WHITMAN RD		HUNTINGTON STATION	NY	11746	3640	1104208339	33-2748
NEW YORK DIALYSIS SERVICES, INC.	17635 UNION TPKE		FRESH MEADOWS	NY	11366	1515	1760959142	33-2743
FREEDOM CENTER OF SYOSSET, LLC	760 S BROADWAY		HICKSVILLE	NY	11801	5017	1215488309	33-2738
FREEDOM CENTER OF WESTMERE, LLC	178 WASHINGTON AVENUE EXT	STE 3	ALBANY	NY	12203	5304	1467808030	33-2736
HAUPPAUGE DIALYSIS CENTER, LLC	30 CENTRAL AVE		HAUPPAUGE	NY	11788	4734	1821477670	33-2655
VESTAL HEALTHCARE, LLC	1500 MIDDLE COUNTRY RD		CENTEREACH	NY	11720	3500	1043609415	33-2724
NEW YORK DIALYSIS SERVICES, INC.	1570 LONG POND RD		ROCHESTER	NY	14626	4119	1508260142	33-2725
NEW YORK DIALYSIS SERVICES, INC.	100 MERIDIAN CENTRE BLVD	STE 130	ROCHESTER	NY	14618	3926	1003210915	33-2723
NEW YORK DIALYSIS SERVICES, INC.	373 CHURCH ST		SARATOGA SPRINGS	NY	12866	8626	1851821052	33-2719
NEW YORK DIALYSIS SERVICES, INC.	929 SUNRISE HWY		BAY SHORE	NY	11706	5907	1801433834	33-2721

Legal Name	Mailing Address Line 1	Mailing Address Line 2	City/Town	State	Zip	Mailing Zip+4	NPI - ESRD	Medicare - ESRD
VESTAL HEALTHCARE, LLC	52 S UNION RD		WILLIAMSVILLE	NY	14221	6555	1003239062	33-2713
AVANTUS RENAL THERAPY NEW YORK, LLC	488 W 128TH ST		NEW YORK	NY	10027	2500	1629310891	33-2706
NEW YORK DIALYSIS SERVICES, INC.	2345 NOTT ST E		NISKAYUNA	NY	12309	4302	1548600836	33-2700
NEW YORK DIALYSIS SERVICES, INC.	1150 CROSSPOINTE LN	STE 4	WEBSTER	NY	14580	2967	1215378161	33-2698
AVANTUS RENAL THERAPY NEW YORK, LLC	120 E 16TH ST	FL 6	NEW YORK	NY	10003	2162	1811329162	33-2704
AVANTUS RENAL THERAPY NEW YORK, LLC	801 AMSTERDAM AVE		NEW YORK	NY	10025	5752	1871925123	33-2699
AVANTUS RENAL THERAPY NEW YORK, LLC	315 E 62ND ST		NEW YORK	NY	10065	7767	1144653262	33-2705
AVANTUS RENAL THERAPY NEW YORK, LLC	801 AMSTERDAM AVE	STE C	NEW YORK	NY	10025	5752	1871925123	33-2699
FISHKILL DIALYSIS CENTER, LLC	60 MERRITT BLVD	STE 103	FISHKILL	NY	12524	2917	1265729594	33-2688
NEW YORK DIALYSIS SERVICES, INC.	3909 FOREST PARK WAY		NORTH TONAWANDA	NY	14120	3709	1245763119	33-2681
NEW YORK DIALYSIS SERVICES, INC.	3435 70TH ST		JACKSON HEIGHTS	NY	11372	1055	1689992448	33-2517
NEW YORK DIALYSIS SERVICES, INC.	17537 LIBERTY AVE		JAMAICA	NY	11433	1325	1487971511	33-2531
NEW YORK DIALYSIS SERVICES, INC.	435 E HENRIETTA RD		ROCHESTER	NY	14620	4629	1295969350	33-2672
LSL NEWBURGH, LLC	19 LAUREL AVE	FL 1	CORNWALL	NY	12518	1403	1346572153	33-2674
SJLS, LLC	3993 WEST RD		CORTLAND	NY	13045	1843	1235376633	33-2668
SJLS, LLC	973 JAMES ST		SYRACUSE	NY	13203	2524	1619114014	33-2664
SJLS, LLC	8302 PROVO DR	STE 1	LIVERPOOL	NY	13090	4113	1972740371	33-2665
SJLS, LLC	5101 W GENESEE ST		CAMILLUS	NY	13031	2371	1548407943	33-2666
SJLS, LLC	4105 MEDICAL CENTER DR		FAYETTEVILLE	NY	13066	6636	1174760573	33-2667
VESTAL HEALTHCARE, LLC	65 PENNSYLVANIA AVE	STE 300	BINGHAMTON	NY	13903	1651	1487969671	33-2676
LIVERPOOL LD, LLC	1304 BUCKLEY RD		SYRACUSE	NY	13212	4311	1922558048	33-2660
VESTAL HEALTHCARE, LLC	116 N JENSEN RD		VESTAL	NY	13850	2128	1124063698	33-2654
WATERTOWN DIALYSIS CENTER, LLC	22571 SUMMIT DR		WATERTOWN	NY	13601	7233	1710368618	33-2653
NEW YORK DIALYSIS SERVICES, INC.	1402 ATLANTIC AVE		BROOKLYN	NY	11216	2812	1598869364	33-2534
NEW YORK DIALYSIS SERVICES, INC.	3018 MILITARY RD		NIAGARA FALLS	NY	14304	1225	1508399452	33-2549
NEW YORK DIALYSIS SERVICES, INC.	2400 CLINTON AVE S	STE F	ROCHESTER	NY	14618	2667	1073633483	33-2629
NEW YORK DIALYSIS SERVICES, INC.	6687 PITTSFORD PALMYRA RD	STE 38	FAIRPORT	NY	14450	3403	1780704130	33-2630
NEW YORK DIALYSIS SERVICES, INC.	1208 SCOTTSVILLE RD		ROCHESTER	NY	14624	5700	1164542312	33-2626
NEW YORK DIALYSIS SERVICES, INC.	1776 EASTCHESTER RD	STE 190	BRONX	NY	10461	2334	1851618953	33-2613
NEW YORK DIALYSIS SERVICES, INC.	1325 MORRIS PARK AVE		BRONX	NY	10461	2303	1154648293	33-2612
NEW YORK DIALYSIS SERVICES, INC.	16 GUION PL		NEW ROCHELLE	NY	10801	5502	1144324914	33-2606
VESTAL HEALTHCARE, LLC	27 PARK AVE		BINGHAMTON	NY	13903	1605	1801101522	33-2675
NEW YORK DIALYSIS SERVICES, INC.	120 VICTOR HEIGHTS PKWY		VICTOR	NY	14564	8934	1891068409	33-2585
NEW YORK DIALYSIS SERVICES, INC.	1810 RIVERFRONT CTR		AMSTERDAM	NY	12010	4621	1417051285	33-2586
NEW YORK DIALYSIS SERVICES, INC.	2 CLARA BARTON DR		ALBANY	NY	12208	3472	1508960378	33-2569001
NEW YORK DIALYSIS SERVICES, INC.	1508 SHERIDAN DR		TONAWANDA	NY	14217	1212	1265753446	33-2554
NEW YORK DIALYSIS SERVICES, INC.	362 4TH AVE		BROOKLYN	NY	11215	2718	1407950272	33-2550
NEW YORK DIALYSIS SERVICES, INC.	220 CRYSTAL RUN RD		MIDDLETOWN	NY	10941	4009	1780788554	33-2538
NEW YORK DIALYSIS SERVICES, INC.	44 VARK ST		YONKERS	NY	10701	4603	1316041189	33-2539
NEW YORK DIALYSIS SERVICES, INC.	650 MCCLELLAN ST		SCHENECTADY	NY	12304	1000	1326142191	33-2523
NEW YORK DIALYSIS SERVICES, INC.	17270 BAISLEY BLVD		JAMAICA	NY	11434	2615	1811214976	33-2595
NEW YORK DIALYSIS SERVICES, INC.	510 AVENUE OF THE AMERICAS		526 NEW YORK	NY	10011	8412	1053416859	33-2530
NEW YORK DIALYSIS SERVICES, INC.	105 E 106TH ST		NEW YORK	NY	10029	4623	1871697649	33-2524
NEW YORK DIALYSIS SERVICES, INC.	20110 NORTHERN BLVD		BAYSIDE	NY	11361	2542	1962506733	33-2519
NEW YORK DIALYSIS SERVICES, INC.	64 SHAKER RD		ALBANY	NY	12204	1024	1699879460	33-2544001
NEW YORK DIALYSIS SERVICES, INC.	5225 NESCONSET HWY	STE 72	PORT JEFFERSON STATION	NY	11776	2061	1235233008	33-2518
FREEDOM CENTER OF ROCKLAND COUNTY, LLC	131 ROUTE 303		VALLEY COTTAGE	NY	10989	5900	1265039986	33-2572
FREEDOM CENTER OF ROCKLAND COUNTY, LLC	30 ROUTE 59		MONTEBELLO	NY	10901	4811	1528665106	33-2691
NEW YORK DIALYSIS SERVICES, INC.	1776 EASTCHESTER RD	STE 240	BRONX	NY	10461	2335	1700353943	33-2746
NEW YORK DIALYSIS SERVICES, INC.	6040 FRESH POND RD		MASPETH	NY	11378	3543	1154800621	33-2791
NEW YORK DIALYSIS SERVICES, INC.	1 JERICO TPKE		MINEOLA	NY	11501	2901	1225667819	332501
NEW YORK DIALYSIS SERVICES, INC.	200 W 57TH ST	STE 206	NEW YORK	NY	10019	3211	1356926430	

Legal Name	Mailing Address Line 1	Mailing Address Line 2	City/Town	State	Zip	Mailing Zip+4	NPI - ESRD	Medicare - ESRD
NEW YORK DIALYSIS SERVICES, INC.	22005 HILLSIDE AVE		QUEENS VILLAGE	NY	11427	2033	1437734514	
VESTAL HEALTHCARE, LLC	65 PENNSYLVANIA AVE	STE 207	BINGHAMTON	NY	13903	1651	1487969671	33-2676
ASHTABULA RENAL CARE GROUP, LLC	2117 LAKE AVE		ASHTABULA	OH	44004	3435	1902464506	36-2889
FRESENIUS MEDICAL CARE SOUTH GROVE CITY, LLC	5775 N MEADOWS DR	STE B	GROVE CITY	OH	43123	8604	1750855151	36-2887
FRESENIUS MEDICAL CARE YOUNGSTOWN, LLC	4941 ENTERPRISE DR NW		WARREN	OH	44481	8706	1215447321	36-2880
OHIO RENAL CARE GROUP, LLC	320 BROADWAY ST E		CUYAHOGA FALLS	OH	44221	3312	1184191447	36-2882
FRESENIUS MEDICAL CARE CREIGHTON DIALYSIS, LLC	1000 E MAIN CROSS ST	STE 102	FINDLAY	OH	45840	6339	1225582174	36-2779
BIO-MEDICAL APPLICATIONS OF OHIO, INC.	510 MAIN ST		BELPRE	OH	45714	1618	1013433085	36-2879
FRESENIUS MEDICAL CARE CENTERVILLE HOME, LLC	7700 WASHINGTON VILLAGE DR	STE 110	CENTERVILLE	OH	45459	4094	1366952574	36-2875
FRESENIUS MEDICAL CARE YOUNGSTOWN, LLC	3265 CANFIELD RD		YOUNGSTOWN	OH	44511	2810	1801317730	36-2871
OHIO RENAL CARE GROUP, LLC	4200 WARRENSVILLE CENTER RD	STE 100	WARRENSVILLE HEIGHTS	OH	44122	7051	1740720192	36-2876
BIO-MEDICAL APPLICATIONS OF OHIO, INC	1313 CHERRY ST		TOLEDO	OH	43608	2907	1164947453	36-2874
BIO-MEDICAL APPLICATIONS OF OHIO, INC.	821 S EDWIN C MOSES BLVD		DAYTON	OH	45417	3463	1386180099	36-2868
BIO-MEDICAL APPLICATIONS OF OHIO, INC.	3546 W SYLVANIA AVE	STE A	TOLEDO	OH	43623	4411	1013449784	36-2869
FRESENIUS MEDICAL CARE NEW ALBANY, LLC	991 E JOHNSTOWN RD		GAHANNA	OH	43230	1851	1336675503	36-2865
FRESENIUS MEDICAL CARE MAUMEE HOME, LLC	6546 WEATHERFIELD CT		MAUMEE	OH	43537	9252	1437501996	36-2857
BIO-MEDICAL APPLICATIONS OF OHIO, INC.	758 COMMUNICATIONS PKWY		COLUMBUS	OH	43214	1948	1760926257	36-2862
LIBERTY FOREST FAIR, LLC	1198 W KEMPER RD		CINCINNATI	OH	45240	1708	1578922936	36-2843
FRESENIUS MEDICAL CARE MILFORD, LLC	5890 MEADOW CREEK DR		MILFORD	OH	45150	3087	1528433224	36-2858
FRESENIUS MEDICAL CARE BUTLER COUNTY, LLC	890 NW WASHINGTON BLVD		HAMILTON	OH	45013	1281	1790290492	36-2856
FRESENIUS MEDICAL CARE STARK COUNTY, LLC	2835 TUSCARAWAS ST W		CANTON	OH	44708	4600	1174044093	36-2852
BIO-MEDICAL APPLICATIONS OF OHIO, INC.	750 W HIGH ST	STE 100	LIMA	OH	45801	3959	1407200074	36-2656
BIO-MEDICAL APPLICATIONS OF OHIO, INC.	801 PRO DR	STE B	CELINA	OH	45822	3301	1134573702	36-2737
BIO-MEDICAL APPLICATIONS OF OHIO, INC.	601 STATE ROUTE 224		OTTAWA	OH	45875	9239	1497109060	36-2674
BIO-MEDICAL APPLICATIONS OF OHIO, INC.	690 WHITE POND DR	STE 201	AKRON	OH	44320	1126	1730545815	36-2848
NXSTAGE COLUMBUS, LLC	5665 WOERNER TEMPLE RD		DUBLIN	OH	43016	7188	1609207372	36-2851
CINLD, LLC	1555 GOODMAN AVE		CINCINNATI	OH	45224	1058	1225401649	36-2845
FRESENIUS MEDICAL CARE WILMINGTON HOME, LLC	164 HOLIDAY DR		WILMINGTON	OH	45177	8731	1225415888	36-2787
COLUMBUS MED PARTNERS, LLC	4500 W BROAD ST		COLUMBUS	OH	43228	1623	1912371212	36-2839
FRESENIUS MEDICAL CARE AKRON, LLC	690 WHITE POND DR	STE 101	AKRON	OH	44320	1126	1457722167	36-2841
FRESENIUS MEDICAL CARE CANAL WINCHESTER, LLC	1310 HILL RD N	STE 100	PICKERINGTON	OH	43147	7816	1457724270	36-2836
BIO-MEDICAL APPLICATIONS OF OHIO, INC.	209 RAE CT		WILLARD	OH	44890	9573	1306253364	36-2829
BIO-MEDICAL APPLICATIONS OF OHIO, INC.	701 COMMERCE DR		PERRYSBURG	OH	43551	5271	1174949168	36-2827
FRESENIUS MEDICAL CARE GARFIELD HEIGHTS HOME	9729 GRANGER RD		GARFIELD HEIGHTS	OH	44125	5352	1023599925	36-2814
FRESENIUS MEDICAL CARE VRO, LLC	3149 FARM BANK WAY		GROVE CITY	OH	43123	1258	1437596939	36-2810
BIO-MEDICAL APPLICATIONS OF OHIO, INC.	6670 PERIMETER DR	STE 180	DUBLIN	OH	43016	8042	1932396967	36-2812
BIO-MEDICAL APPLICATIONS OF OHIO, INC.	4100 SALEM AVE		TROTWOOD	OH	45416	1703	1760820963	36-2811
OHIO RENAL CARE GROUP, LLC	8840 TYLER BLVD		MENTOR	OH	44060	4361	1679821359	36-2797
OHIO RENAL CARE GROUP, LLC	13900 DETROIT AVE		LAKEWOOD	OH	44107	4624	1497029946	36-2788
OHIO RENAL CARE GROUP, LLC	13948 EUCLID AVE	STE 2	EAST CLEVELAND	OH	44112	3804	1437426640	36-2784
BIO-MEDICAL APPLICATIONS OF OHIO, INC.	158 N 2ND ST		IRONTON	OH	45638	1447	1235465451	36-2770
OHIO RENAL CARE GROUP, LLC	1160 WILLIAMS RESERVE BLVD		WADSWORTH	OH	44281	9318	1962656470	36-2757
022808 LLC	2071 SHERMAN AVE		NORWOOD	OH	45212	2633	1932365350	36-2747
022808 KENWOOD LLC	8251 PINE RD	STE 110	CINCINNATI	OH	45236	2193	1083870406	36-2746
FRESENIUS MEDICAL CARE INDIAN HILLS, LLC	820 VETERANS DR		JACKSON	OH	45640	2144	1326338872	36-2738
BIO-MEDICAL APPLICATIONS OF OHIO, INC.	1992 KING AVE		KINGS MILLS	OH	45034	8000	1245412071	36-2725
FRESENIUS MEDICAL CARE BUTLER COUNTY, LLC	5148 COLLEGE CORNER PIKE		OXFORD	OH	45056	1004	1841705548	36-2724
BIO-MEDICAL APPLICATIONS OF OHIO, INC.	450D WASHINGTON JACKSON RD		EATON	OH	45320	8699	1598067159	36-2720
FMS DELAWARE DIALYSIS, LLC	36 TROY RD		DELAWARE	OH	43015	4503	1891978169	36-2723
BIO-MEDICAL APPLICATIONS OF OHIO, INC.	1100 REDWOOD DR		ASHLAND	OH	44805	4505	1407057862	36-2710
BIO-MEDICAL APPLICATIONS OF OHIO, INC.	790 N COURT ST		CIRCLEVILLE	OH	43113	1262	1093035024	36-2557
RENAL CARE GROUP TOLEDO, LLC	2532 W LASKEY RD		TOLEDO	OH	43613	3205	1477501690	36-2691

Legal Name	Mailing Address Line 1	Mailing Address Line 2	City/Town	State	Zip	Mailing Zip+4	NPI - ESRD	Medicare - ESRD
BIO-MEDICAL APPLICATIONS OF OHIO, INC.	477 COOPER RD	STE 140	WESTERVILLE	OH	43081	8056	1386602282	36-2686
LORAIN COUNTY RENAL CARE GROUP, LLC	1160 E BROAD ST		ELYRIA	OH	44035	6306	1346300746	36-2679
AKRON RENAL CARE GROUP, LLC	2583 CENTER RD		HINCKLEY	OH	44233	9561		
COLUMBUS AREA RENAL ALLIANCE, LLC	1280 RAWLINGS ST		WASHINGTON COURT HOUSE	OH	43160	1647	1437219839	36-2675
BIO-MEDICAL APPLICATIONS OF OHIO, INC.	2474 LINCOLN WAY E		MASSILLON	OH	44646	5085	1275648024	36-2670
FRESENIUS MEDICAL CARE BUTLER COUNTY, LLC	3090 MCBRIDE CT	STE A	HAMILTON	OH	45011	812	1235644931	36-2668
OHIO RENAL CARE GROUP, LLC	6020 ENTERPRISE PKWY		OLON	OH	44139	2753	1912012774	36-2666
FRESENIUS MEDICAL CARE FORT WAYNE, LLC	1850 E 2ND ST	STE 1846-1850	DEFIANCE	OH	43512	2502	1760803712	36-2665
OHIO RENAL CARE GROUP, LLC	2429 MARTIN LUTHER KING JR DR	FL 2	CLEVELAND	OH	44120	1024	1609982537	36-2570
DIALYSIS SPECIALISTS OF NORTHEAST OHIO, LTD.	1070 ABBE RD N		ELYRIA	OH	44035	1614	1831204684	36-2585
RENAL CARE GROUP WESTLAKE, LLC	26024 DETROIT RD		WESTLAKE	OH	44145	2427	1922113786	36-2609
COLUMBUS AREA RENAL ALLIANCE, LLC	85 MCNAUGHTEN RD	STE 140	COLUMBUS	OH	43213	5113	1194830950	36-2657
FRESENIUS MEDICAL CARE YOUNGSTOWN, LLC	2100 MILLENNIUM BLVD		CORTLAND	OH	44410	9173	1639507213	36-2558
MID-AMERICA DIALYSIS, LLC	2355 S HAMILTON RD		COLUMBUS	OH	43232	4305	1194834903	36-2649
COLUMBUS AREA RENAL ALLIANCE, LLC	745 W STATE ST	STE 660	COLUMBUS	OH	43222	1591	1386759140	36-2648
BIO-MEDICAL APPLICATIONS OF OHIO, INC.	137 PINE ST		GALLIPOLIS	OH	45631	1536	1497867212	36-2646
THREE RIVERS DIALYSIS SERVICES, LLC	140 FOX RD	STE 405	VAN WERT	OH	45891	3406	1477668234	36-2639
BIO-MEDICAL APPLICATIONS OF OHIO, INC.	306 LAFAYETTE ST	UNIT J	LONDON	OH	43140	9069	1427163260	36-2638
OHIO RENAL CARE GROUP, LLC	26450 EUCLID AVE		EUCLID	OH	44132	3307	1750497681	36-2637
ELYRIA RENAL CARE, LLC	100 COOPER FOSTER PARK RD		AMHERST	OH	44001	1002	1568577328	36-2636
BIO-MEDICAL APPLICATIONS OF OHIO, INC.	1730 MARION WALDO RD		MARION	OH	43302	7428	1710092556	36-2549
FRESENIUS MEDICAL CARE YOUNGSTOWN, LLC	9174 MARKET ST		NORTH LIMA	OH	44452	9558	1578991147	36-2632
FRESENIUS MEDICAL CARE-OSUIM KIDNEY CENTERS,	1791 KENNY RD		COLUMBUS	OH	43212	1311	1407961246	36-2625
BIO-MEDICAL APPLICATIONS OF OHIO, INC.	285 E STATE ST	STE 170	COLUMBUS	OH	43215	4322	1912227943	36-2627
FRESENIUS MEDICAL CARE YOUNGSTOWN, LLC	257 BOARDMAN CANFIELD RD		BOARDMAN	OH	44512	4806	1427486091	36-2618
BIO-MEDICAL APPLICATIONS OF OHIO, INC.	680 BALLY ROW		MANSFIELD	OH	44906	2969	1972618718	36-2619
AKRON RENAL CARE GROUP, LLC	9200 STAPLES DR	STE A	STREETSBORO	OH	44241	3950		
BIO-MEDICAL APPLICATIONS OF OHIO, INC.	14 WOODLAKE TRL		MOUNT VERNON	OH	43050	9132	1245345081	36-2599
BIO-MEDICAL APPLICATIONS OF OHIO, INC.	199 PERKINS ST		AKRON	OH	44304	1270	1356459275	36-2598
RCG UNIVERSITY DIVISION, INC.	1015 FAIR RD		SIDNEY	OH	45365	8947	1528128923	36-2597
DIALYSIS ASSOCIATES OF NORTHEAST OHIO, INC.	1050 ABBE RD N		ELYRIA	OH	44035	1614	1669587416	36-2529
ELYRIA RENAL CARE, LLC	5316 HOAG DR		SHEFFIELD VILLAGE	OH	44035	1472	1740395599	36-2589
OHIO RENAL CARE GROUP, LLC	3280 W 25TH ST		CLEVELAND	OH	44109	1670	1386759132	36-2591
BIO-MEDICAL APPLICATIONS OF OHIO, INC.	701 TIFFIN ST		BUCYRUS	OH	44820	1552	1730294596	36-2583
OHIO RENAL CARE GROUP, LLC	5035 RICHMOND RD	STE A	BEDFORD	OH	44146	1328	1659486405	36-2590
AKRON RENAL CARE GROUP, LLC	3995 MEDINA RD	STE 150	MEDINA	OH	44256	5958		
BIO-MEDICAL APPLICATIONS OF OHIO, INC.	1260 MONROE ST NW	STE 41T	NEW PHILADELPHIA	OH	44663	4147	1447365283	36-2580
FRESENIUS MEDICAL CARE BUTLER COUNTY, LLC	4750 DIXIE HWY		FAIRFIELD	OH	45014	1848	1851806558	36-2576
FRESENIUS MEDICAL CARE LANCASTER NEPHROLOGY	1550 SHERIDAN DR	STE 206	LANCASTER	OH	43130	1380	1972752236	36-2579
DIALYSIS SPECIALISTS OF MARIETTA, LTD.	16 ACME ST	WASHINGTON CENTER	MARIETTA	OH	45750	3306	1689786402	36-2571
OHIO RENAL CARE GROUP, LLC	14670 SNOW RD		BROOK PARK	OH	44142	2461	1013022862	36-2568
OHIO RENAL CARE GROUP, LLC	2429 MARTIN LUTHER KING JR DR		CLEVELAND	OH	44120	1024	1922113778	36-2569
BIO-MEDICAL APPLICATIONS OF OHIO, INC.	130 DOWELL AVE		BELLEFONTAINE	OH	43311	2305	1356456198	36-2566
FRESENIUS MEDICAL CARE YOUNGSTOWN, LLC	1340 BELMONT AVE	STE 2100	YOUNGSTOWN	OH	44504	1131	1376971945	36-2559
SUBURBAN HOME DIALYSIS, LLC	20050 HARVARD AVE		WARRENSVILLE HEIGHTS	OH	44122	6816	1700831625	36-2556
RENAL CARE GROUP EASTERN OHIO, LLC	2345 E PERSHING ST		SALEM	OH	44460	3400	1942531843	36-2562
FRESENIUS MEDICAL CARE-OSUIM KIDNEY CENTERS,	730 TAYLOR AVE		COLUMBUS	OH	43219	2527	1992810733	36-2552
FRESENIUS MEDICAL CARE FORT WAYNE, LLC	537 W HIGH ST		BRYAN	OH	43506	1619	1952722076	36-2545
BIO-MEDICAL APPLICATIONS OF OHIO, INC.	290 BENEDICT AVE		NORWALK	OH	44857	2374	1275648016	36-2539
AKRON RENAL CARE GROUP, LLC	401 DEVON PL	STE 100	KENT	OH	44240	6481		
BIO-MEDICAL APPLICATIONS OF OHIO, INC.	4661 KARL RD		COLUMBUS	OH	43229	6421	1457466211	36-2501
NNA OF TOLEDO, INC.	322 W DUSSEL DR		MAUMEE	OH	43537	1671	1295840056	36-2604

Legal Name	Mailing Address Line 1	Mailing Address Line 2	City/Town	State	Zip	Mailing Zip+4	NPI - ESRD	Medicare - ESRD
BIO-MEDICAL APPLICATIONS OF OHIO, INC.	387 W MILLTOWN RD		WOOSTER	OH	44691	9082	1639284474	36-2531
BIO-MEDICAL APPLICATIONS OF OHIO, INC.	1648 11TH ST		PORTSMOUTH	OH	45662	4526	1174613673	36-2534
BIO-MEDICAL APPLICATIONS OF OHIO, INC.	7700 WASHINGTON VILLAGE DR	STE 100	CENTERVILLE	OH	45459	4094	1518269174	36-2528
BIO-MEDICAL APPLICATIONS OF OHIO, INC.	1565 CORPORATE WOODS PKWY		UNIONTOWN	OH	44685	7820	1720193550	36-2521
BIO-MEDICAL APPLICATIONS OF OHIO, INC.	4039 E BROAD ST		COLUMBUS	OH	43213	1136	1548375371	36-2520
FRESENIUS MEDICAL CARE YOUNGSTOWN, LLC	139 JAVIT CT		AUSTINTOWN	OH	44515	2410	1336577915	36-2523
FRESENIUS MEDICAL CARE CENTERVILLE HOME, LLC	7211 SHULL RD		HUBER HEIGHTS	OH	45424	1234	1861005241	36-2512
BIO-MEDICAL APPLICATIONS OF OHIO, INC.	393 E TOWN ST	STE 111	COLUMBUS	OH	43215	4764	1184739948	36-2514
NNA OF TOLEDO, INC.	3100 W CENTRAL AVE	STE 100	TOLEDO	OH	43606	2924	1013022870	36-2607
BIO-MEDICAL APPLICATIONS OF OHIO, INC.	647 BALLY ROW		MANSFIELD	OH	44906	2967	1982711438	36-2508
BIO-MEDICAL APPLICATIONS OF OHIO, INC.	345 BISHOP ST		AKRON	OH	44307	2401	1366557126	36-2503
OHIO RENAL CARE GROUP, LLC	12532 ROCKSIDE RD		GARFIELD HEIGHTS	OH	44125	6237	1083299168	
FRESENIUS MEDICAL CARE OKCD, LLC	3012 NW 150TH ST		OKLAHOMA CITY	OK	73134	2030	1346879640	37-2615
FRESENIUS MEDICAL CARE TULSA, LLC	215 S BRADY ST		CLAREMORE	OK	74017	5005	1487206595	37-2614
FRESENIUS MEDICAL CARE TULSA, LLC	9310 EAST 91ST STREET		TULSA	OK	74133		1710539424	37-2613
FRESENIUS MEDICAL CARE TULSA, LLC	5230 S MINGO RD		TULSA	OK	74146	5765	1811401631	37-2610
FRESENIUS MEDICAL CARE MOORE, LLC	450 N EASTERN AVE		MOORE	OK	73160	5833	1013455336	37-2609
FRESENIUS KIDNEY CARE BRISTOW, LLC	402 S MAIN ST		BRISTOW	OK	74010	3204	1164943833	37-2584
BIO-MEDICAL APPLICATIONS OF OKLAHOMA, INC.	1104 E LINCOLN RD		IDABEL	OK	74745	7364	1134549660	37-2600
FRESENIUS MEDICAL CARE TULSA, LLC	1013 E CLEVELAND AVE		SAPULPA	OK	74066	4516	1861833444	37-2596
FRESENIUS MEDICAL CARE TULSA, LLC	1515 N HARVARD AVE	STE D	TULSA	OK	74115	4904	1306287982	37-2594
FRESENIUS MEDICAL CARE TULSA, LLC	3500 STATE ST		BARTLESVILLE	OK	74006	2924	1679914253	37-2597
FRESENIUS MEDICAL CARE TULSA, LLC	8260 S LEWIS AVE		TULSA	OK	74137	1267	1548609480	37-2538
FRESENIUS MEDICAL CARE TULSA, LLC	5147 S GARNETT RD	STE C	TULSA	OK	74146	5915	1508205642	37-2570
FRESENIUS MEDICAL CARE TULSA, LLC	2309A W EDISON ST	A	TULSA	OK	74127	5218	1487093720	37-2578
FRESENIUS MEDICAL CARE TULSA, LLC	3371 W BROADWAY ST		MUSKOGEE	OK	74401	2134	1437598786	37-2566
FRESENIUS MEDICAL CARE TULSA, LLC	10205 N 110TH EAST AVE		OWASSO	OK	74055	4374	1336588680	37-2587
FRESENIUS MEDICAL CARE TULSA, LLC	2845 E SKELLY DR		TULSA	OK	74105	6221	1437590015	37-2595
FRESENIUS MEDICAL CARE SW OKC, LLC	10301 GREENBRIAR PKWY		OKLAHOMA CITY	OK	73159	7648	1215287180	37-2571
FRESENIUS MEDICAL CARE EDMOND, LLC	301 KATIE MICHELLE BLVD		EDMOND	OK	73034	8271	1023317146	37-2581
FRESENIUS MEDICAL CARE OKCD, LLC	13901 MCAULEY BLVD	STE 102	OKLAHOMA CITY	OK	73134	8701	1568762896	37-2577
FRESENIUS MEDICAL CARE CENTRAL OKLAHOMA CITY	3107 NW 50TH ST		OKLAHOMA CITY	OK	73112	5302	1710214788	37-2540
FRESENIUS MEDICAL CARE 5856, LLC	200 NE 50TH ST		OKLAHOMA CITY	OK	73105	1812	1255804480	37-2539
BIO-MEDICAL APPLICATIONS OF OKLAHOMA, INC.	324 NW J A RICHARDSON LOOP		ADA	OK	74820	2017	1750905733	37-2573
FRESENIUS MEDICAL CARE 5856, LLC	7201 CHEROKEE PLZ		WARR ACRES	OK	73132	5907	1356401756	37-2500
FRESENIUS MEDICAL CARE ENID, LLC	121 W OWEN K GARRIOTT RD		ENID	OK	73701	5617	1417221839	37-2558
FMS MIDWEST DIALYSIS CENTERS, LLC	1208 E HARTFORD AVE		PONCA CITY	OK	74601	2017	1700162880	37-2552
FRESENIUS MEDICAL CARE - STILLWATER, LLC	1921 W 6TH AVE	STE B	STILLWATER	OK	74074	4204	1366654014	37-2556
BIO-MEDICAL APPLICATIONS OF OKLAHOMA, INC.	909 18TH ST		WOODWARD	OK	73801	2329	1841238227	37-2555
BIO-MEDICAL APPLICATIONS OF OKLAHOMA, INC.	310 S HIGHLAND AVE		MIDWEST CITY	OK	73110	2130	1346352234	37-2553
FRESENIUS MEDICAL CARE YUKON, LLC	1320 W VANDAMENT AVE		YUKON	OK	73099	4407	1528435591	37-2544
BIO-MEDICAL APPLICATIONS OF OKLAHOMA, INC.	3807 N HARRISON ST		SHAWNEE	OK	74804	2242	1639281504	37-2533
FRESENIUS MEDICAL CARE SOUTHEAST OKLAHOMA CITY	810 NW 10TH ST		OKLAHOMA CITY	OK	73106	7215	1669793915	37-2532
FRESENIUS MEDICAL CARE 5856, LLC	5419 S WESTERN AVE		OKLAHOMA CITY	OK	73109	4506	1174686513	37-2520
FRESENIUS MEDICAL CARE DIALYSIS SERVICES - OREG	3747 W 11TH AVE		EUGENE	OR	97402	3011	1992283170	38-2581
ROSE CITY DIALYSIS, LLC	7474 NE M L KING BLVD		PORTLAND	OR	97211	2828	1407378532	38-2579
ROSE CITY DIALYSIS, LLC	8050 SW WARM SPRINGS ST	STE 120	TUALATIN	OR	97062	7401	1528410891	38-2576
FRESENIUS MEDICAL CARE DIALYSIS SERVICES - OREG	350 Q ST		SPRINGFIELD	OR	97477	2140	1922422112	38-2574
FRESENIUS MEDICAL CARE DIALYSIS SERVICES - OREG	1077 SW HIGHWAY 97	PO BOX 180	MADRAS	OR	97741	9249	1144627720	38-2573
ROSE CITY DIALYSIS, LLC	328 WARNER MILNE RD	BLDG 1	OREGON CITY	OR	97045	4046	1285068635	38-2570
PACIFIC NORTHWEST RENAL SERVICES, L.L.C.	37139 HIGHWAY 26		SANDY	OR	97055	7271	1689017790	38-2569
ROSE CITY DIALYSIS, LLC	10300 SW NIMBUS AVE	STE PA	PORTLAND	OR	97223	4345	1932532157	38-2568

Legal Name	Mailing Address Line 1	Mailing Address Line 2	City/Town	State	Zip	Mailing Zip+4	NPI - ESRD	Medicare - ESRD
FRESENIUS MEDICAL CARE NOBLE WOODS, LLC	5333 E MAIN ST		HILLSBORO	OR	97123	6447	1619316122	38-2567
PACIFIC NORTHWEST RENAL SERVICES, L.L.C.	411 LONE PINE BLVD		THE DALLES	OR	97058	9498	1437496528	38-2564
FRESENIUS MEDICAL CARE DIALYSIS SERVICES - OREG	2820 KINGWOOD ST		FLORENCE	OR	97439	9555	1669712733	38-2563
FRESENIUS MEDICAL CARE DIALYSIS SERVICES - OREG	1213 S MAIN ST		MILTON FREEWATER	OR	97862	1537	1821342825	38-2562
ROSE CITY DIALYSIS, LLC	11909 NE GLENN WIDING DR		PORTLAND	OR	97220	9099	1023367893	38-2561
ROSE CITY DIALYSIS, LLC	13540 SE 97TH AVE		CLACKAMAS	OR	97015	7691	1306180476	38-2526
FRESENIUS MEDICAL CARE DIALYSIS SERVICES - OREG	957 SW COAST HWY		NEWPORT	OR	97365	5143	1598046997	38-2560
FRESENIUS MEDICAL CARE DIALYSIS SERVICES - OREG	1060 2ND ST NW		SALEM	OR	97304	4002	1376799957	38-2556
PACIFIC NORTHWEST RENAL SERVICES, L.L.C.	500 N COLUMBIA RIVER HWY	STE 510	SAINT HELENS	OR	97051	1272	1457523813	38-2555
FRESENIUS MEDICAL CARE DIALYSIS SERVICES - OREG	916 SW 17TH ST	STE 100	REDMOND	OR	97756	2572	1306943790	38-2551
THC/PNRS LLC	3201 19TH AVE		FOREST GROVE	OR	97116	1940	1982716882	38-2536
PACIFIC NORTHWEST RENAL SERVICES, L.L.C.	3100 E HAWORTH AVE	STE 1000	NEWBERG	OR	97132	2093	1154364875	38-2548
FRESENIUS MEDICAL CARE WEST PORTLAND DIALYSIS	15201 NW GREENBRIER PKWY	STE C2	BEAVERTON	OR	97006	6004		
FRESENIUS MEDICAL CARE DIALYSIS SERVICES - OREG	23335 SE STARK ST		GRESHAM	OR	97030		1073625877	38-2543
PACIFIC NORTHWEST RENAL SERVICES, L.L.C.	345 SE NORTON LN	STE B	MCMINNVILLE	OR	97128	8480	1992895494	38-2537
PACIFIC NORTHWEST RENAL SERVICES, L.L.C.	632 MARINE DR		ASTORIA	OR	97103	5838	1073625976	38-2535
FRESENIUS MEDICAL CARE DIALYSIS SERVICES - OREG	665 N 5TH ST		LEBANON	OR	97355	2875	1982985388	38-2532
PACIFIC NORTHWEST RENAL SERVICES, L.L.C.	10601 S WALTON RD		ISLAND CITY	OR	97850	8488	1164534061	38-2531
PACIFIC NORTHWEST RENAL SERVICES, L.L.C.	2824 NE WASCO ST		PORTLAND	OR	97232	1772	1255443156	38-2527
FRESENIUS MEDICAL CARE DIALYSIS SERVICES - OREG	3580 NW SAMARITAN DR		CORVALLIS	OR	97330	3766	1184906208	38-2529
PACIFIC NORTHWEST RENAL SERVICES, L.L.C.	2701 NW VAUGHN ST	STE 150	PORTLAND	OR	97210	5379	1083726988	38-2509
FRESENIUS MEDICAL CARE WEST PORTLAND DIALYSIS	2715 SW 153RD DR		BEAVERTON	OR	97003	5106		
FRESENIUS MEDICAL CARE WEST PORTLAND DIALYSIS	7780 SW MOHAWK ST		TUALATIN	OR	97062	9191		
QUALICENTERS BEND, LLC	1239 NE MEDICAL CENTER DR	STE 100	BEND	OR	97701	7359	1376655175	38-2518
QUALICENTERS SALEM, LLC	440 LANCASTER DR NE		SALEM	OR	97301	4728	1902918709	38-2515
FRESENIUS MEDICAL CARE DIALYSIS SERVICES - OREG	201 RIVER AVE		EUGENE	OR	97404	2508	1265544068	38-2512
QUALICENTERS COOS BAY, LTD.	1971 THOMPSON RD		COOS BAY	OR	97420	2040	1285746081	38-2510
ROSE CITY DIALYSIS, LLC	13560 SE 97TH AVE		CLACKAMAS	OR	97015	7691	1306180476	38-2526
QUALICENTERS EUGENE-SPRINGFIELD, LTD.	304 Q ST		SPRINGFIELD	OR	97477	2140	1093827891	38-2508
QUALICENTERS ALBANY, LTD.	605 HICKORY ST NW		ALBANY	OR	97321	1752	1467564260	38-2507
ROSE CITY DIALYSIS, LLC	4905 NE M L KING BLVD		PORTLAND	OR	97211	3353	1215397534	38-2522
BIO-MEDICAL APPLICATIONS OF PENNSYLVANIA, INC.	130 CROSSFIELD DR		DALLAS	PA	18612	7202	1306430137	73-2501
BIO-MEDICAL APPLICATIONS OF PENNSYLVANIA, INC.	291 WILMINGTON W CHESTER PIKE		CHADDS FORD	PA	19317	9088	1841754264	39-2893
BIO-MEDICAL APPLICATIONS OF PENNSYLVANIA, INC.	309 LAIRD ST		WILKES BARRE	PA	18702	6915	1568983245	39-2882
FRESENIUS MEDICAL CARE SELLERSVILLE, LLC	4909 ROUTE 873		SCHNECKSVILLE	PA	18078	2211	1275007668	39-2884
BIO-MEDICAL APPLICATIONS OF PENNSYLVANIA, INC.	105 TERRY DR	STE 118	NEWTOWN	PA	18940	1872	1619498532	39-2878
FRESENIUS MEDICAL CARE WEST SCRANTON, LLC	321 MERIDIAN AVE		SCRANTON	PA	18504		1598217028	39-2877
BIO-MEDICAL APPLICATIONS OF PENNSYLVANIA, INC.	785 STARR ST	STE 116	PHOENIXVILLE	PA	19460	3674	1891207544	39-2872
BIO-MEDICAL APPLICATIONS OF PENNSYLVANIA, INC.	7535 HUNTINGDON PLZ		HUNTINGDON	PA	16652	1273	1891214136	39-2870
BIO-MEDICAL APPLICATIONS OF PENNSYLVANIA, INC.	325 W FREEDOM AVE	STE 110	BURNHAM	PA	17009	1859	1447771357	39-2866
BIO-MEDICAL APPLICATIONS OF PENNSYLVANIA, INC.	1005 HARVARD AVE		BETHLEHEM	PA	18015	9400	1598290280	39-2863
FRESENIUS MEDICAL CARE READING, LLC	1001 REED AVE	STE 410	WYOMISSING	PA	19610	2030	1942752696	39-2856
FRESENIUS MEDICAL CARE NEWBERRY COMMONS, LI	345 NEWBERRY CMNS		ETTERS	PA	17319	9315	1033641923	39-2851
BIO-MEDICAL APPLICATIONS OF PENNSYLVANIA, INC.	700 COTTMAN AVE		PHILADELPHIA	PA	19111	3062	1700233020	39-2853
BIO-MEDICAL APPLICATIONS OF PENNSYLVANIA, INC.	390 E PENN DR		ENOLA	PA	17025	2158	1134589336	39-2850
BIO-MEDICAL APPLICATIONS OF PENNSYLVANIA, INC.	301 W CHELTEN AVE		PHILADELPHIA	PA	19144	3804	1609249986	39-2846
LDHB MIDDLETOWN, LLC	1050 KREIDER DR	STE 100	MIDDLETOWN	PA	17057	3098	1306218557	39-2842
BIO-MEDICAL APPLICATIONS OF PENNSYLVANIA, INC.	1 GUTHRIE SQ		SAYRE	PA	18840	1625	1164896288	39-2844
BIO-MEDICAL APPLICATIONS OF PENNSYLVANIA, INC.	1380 ENTERPRISE DR		WEST CHESTER	PA	19380	5990	1033593439	39-2837
BIO-MEDICAL APPLICATIONS OF PENNSYLVANIA, INC.	603 WILLIAM ST		TOWANDA	PA	18848	2139	1245604362	39-2843
BIO-MEDICAL APPLICATIONS OF PENNSYLVANIA, INC.	5201 OLD YORK RD	UNIT 2	PHILADELPHIA	PA	19141	2985	1063806123	39-2835
BIO-MEDICAL APPLICATIONS OF PENNSYLVANIA, INC.	7310 TILGHMAN ST	STE 100	ALLENTOWN	PA	18106	9295	1679952931	39-2830

Legal Name	Mailing Address Line 1	Mailing Address Line 2	City/Town	State	Zip	Mailing Zip+4	NPI - ESRD	Medicare - ESRD
FRESENIUS MEDICAL CARE SHARON HILL, LLC	700 CHESTER PIKE		SHARON HILL	PA	19079	1405	1154733236	39-2807
FMS ABRAMSON, LLC	1425 HORSHAM RD		NORTH WALES	PA	19454	1320	1083055925	39-2805
2217 EAST HIGH STREET, LLC	2223 E HIGH ST		POTTSTOWN	PA	19464	3215	1396183851	39-2802
FRESENIUS MEDICAL CARE HUNTINGDON VALLEY, LLC	10500 ROOSEVELT BLVD		PHILADELPHIA	PA	19116	3906	1750626891	39-2806
BIO-MEDICAL APPLICATIONS OF PENNSYLVANIA, INC.	218 S CARLISLE ST		NEW BLOOMFIELD	PA	17068	9656	1134490402	39-2784
BIO-MEDICAL APPLICATIONS OF PENNSYLVANIA, INC.	5911 LANCASTER AVE		PHILADELPHIA	PA	19151	3538	1588947857	39-2781
LDHB, LLC	500 N 12TH ST	STE 300	LEMOYNE	PA	17043	1241	1609160167	39-2782
BIO-MEDICAL APPLICATIONS OF PENNSYLVANIA, INC.	20 WESCO DR		EXPORT	PA	15632	3903	1962435065	39-2734
FRESENIUS MEDICAL CARE HARSTON HALL, LLC	350 HAWS LN		FLOURTOWN	PA	19031	2100	1215177712	39-2770
BIO-MEDICAL APPLICATIONS OF PENNSYLVANIA, INC.	240 GRANDVIEW AVE	STE 200	CAMP HILL	PA	17011	1706	1194989434	39-2755
LIBERTY DIALYSIS - DOYLESTOWN LLC	2800 KELLY RD	STE 110	WARRINGTON	PA	18976	3626	1376746511	39-2743
FRESENIUS MEDICAL CARE DUBOIS, LLC	1031 N FRONT ST		PHILIPSBURG	PA	16866	8258	1457762866	39-2747
FRESENIUS MEDICAL CARE DUBOIS, LLC	635 MAPLE AVE	STE D	DU BOIS	PA	15801	2376	1366853772	39-2746
RENAL CARE GROUP EAST, INC.	1350 POWELL ST		NORRISTOWN	PA	19401	3324	1780789586	39-2640
BIO-MEDICAL APPLICATIONS OF PENNSYLVANIA, INC.	22 ST PAUL DR	STE 104	CHAMBERSBURG	PA	17201	1036	1336268168	39-2741
RENAL CARE GROUP EAST, INC.	10 E MORELAND AVE		PHILADELPHIA	PA	19118	3541	1750485538	39-2658
FMS PHILADELPHIA DIALYSIS, LLC	3401 FOX ST	STE A	PHILADELPHIA	PA	19129	1230	1689778458	39-2605
LIBERTY DIALYSIS-CHIPPEWA LLC	100 PAPPAN BUSINESS DR		BEAVER FALLS	PA	15010	1261	1427084953	39-2733
LIBERTY DIALYSIS-BANKSVILLE LLC	2875 BANKSVILLE RD		PITTSBURGH	PA	15216	2815	1659313278	39-2727
LIBERTY DIALYSIS-BADEN LLC	1682 W STATE ST		BADEN	PA	15005	1207	1962444604	39-2721
LIBERTY DIALYSIS-HOPEWELL LLC	400 CORPORATION DR		ALQUIPPA	PA	15001	4863	1407898075	39-2720
LIBERTY DIALYSIS-SOUTHPOINTE LLC	1200 CORPORATE DR		CANONSBURG	PA	15317	8576	1518909068	39-2717
LIBERTY DIALYSIS-WASHINGTON LLC	90 W CHESTNUT ST		WASHINGTON	PA	15301	4524	1144262692	39-2716
BIO-MEDICAL APPLICATIONS OF PENNSYLVANIA, INC.	2601 HOLME AVE	MARIAN BLDG., GROUND	PHILADELPHIA	PA	19152	2007	1043314818	39-2714
BIO-MEDICAL APPLICATIONS OF PENNSYLVANIA, INC.	2820 MITCHELL AVE		ALLENTOWN	PA	18103	7181	1083719363	39-2711
RENAL CARE GROUP EAST, INC.	2925 DEKALB PIKE		NORRISTOWN	PA	19401	1523	1679677454	39-2515
BIO-MEDICAL APPLICATIONS OF PENNSYLVANIA, INC.	27 VISTA DR		WAYNESBORO	PA	17268	2541	1407895899	39-2701
RENAL CARE GROUP EAST, INC.	2601 N 3RD ST	STE 101	HARRISBURG	PA	17110	2061	1841394624	39-2653
RENAL CARE GROUP EAST, INC.	2154 STENTON AVE		PHILADELPHIA	PA	19138	2531	1598860397	39-2664
BIO-MEDICAL APPLICATIONS OF PENNSYLVANIA, INC.	301 N MARKET ST		BERWICK	PA	18603	3727	1053415828	39-2689
BIO-MEDICAL APPLICATIONS OF PENNSYLVANIA, INC.	45 CONSTITUTION BLVD		KUTZTOWN	PA	19530	1737	1265536031	39-2685
BIO-MEDICAL APPLICATIONS OF PENNSYLVANIA, INC.	1300 LINGLESTOWN RD		HARRISBURG	PA	17110	2838	1063516839	39-2672
BIO-MEDICAL APPLICATIONS OF PENNSYLVANIA, INC.	450 W MAIN ST		NANTICOKE	PA	18634	1414	1174627947	39-2670
FRESENIUS KIDNEY CARE PITTSBURGH, LLC	880 BUTLER ST	SHALER PLAZA	PITTSBURGH	PA	15223	1319	1316194707	39-2669
RENAL CARE GROUP EAST, INC.	120 MEDICAL CAMPUS DR	ABINGTON HEALTH-LANS	LANSDALE	PA	19446	1259	1407951205	39-2671
RENAL CARE GROUP EAST, INC.	259 E LANCASTER AVE		WYNNEWOOD	PA	19096	1915	1588768360	39-2539
BIO-MEDICAL APPLICATIONS OF PENNSYLVANIA, INC.	1740 SOUTH ST	STE 100	PHILADELPHIA	PA	19146	1514	1881798650	39-2663
BIO-MEDICAL APPLICATIONS OF PENNSYLVANIA, INC.	38-42 NORTH LONDONDERRY SQUARE	ROUTE 422	PALMYRA	PA	17078		1972607745	39-2659
RENAL CARE GROUP EAST, INC.	10 E MORELAND AVE		PHILADELPHIA	PA	19118	3541	1750485538	39-2658
BIO-MEDICAL APPLICATIONS OF PENNSYLVANIA, INC.	470 GALIFFA DR		DONORA	PA	15033	1383	1245334010	39-2651
RENAL CARE GROUP EAST, INC.	75 EVELYN DR		MILLERSBURG	PA	17061	1258	1932203718	39-2650
BIO-MEDICAL APPLICATIONS OF PENNSYLVANIA, INC.	709 S CHESTER RD	ROUTE 320	SWARTHMORE	PA	19081	2710	1083718852	39-2649
BIO-MEDICAL APPLICATIONS OF PENNSYLVANIA, INC.	5 SAINT FRANCIS WAY		CRANBERRY TOWNSHIP	PA	16066	5119	1356445126	39-2642
BIO-MEDICAL APPLICATIONS OF PENNSYLVANIA, INC.	11 INDUSTRIAL PARK RD		CARMICHAELS	PA	15320	9609	1427152297	39-2637
BIO-MEDICAL APPLICATIONS OF PENNSYLVANIA, INC.	525 E WEST ST		WIND GAP	PA	18091	1255	1902901291	39-2638
FRESENIUS MEDICAL CARE CARLISLE, LLC	254 E HIGH ST		CARLISLE	PA	17013	2520	1205484359	39-2634
BIO-MEDICAL APPLICATIONS OF PENNSYLVANIA, INC.	3901 S ATHERTON ST	STE 7	STATE COLLEGE	PA	16801	8324	1790889566	39-2647
BIO-MEDICAL APPLICATIONS OF PENNSYLVANIA, INC.	1602 9TH AVE	STATION MEDICAL CENT	ALTOONA	PA	16602	2418	1447354212	39-2633
FRESENIUS KIDNEY CARE PITTSBURGH, LLC	11624 KELEKET DR		PITTSBURGH	PA	15235	3327	1780831198	39-2632
BIO-MEDICAL APPLICATIONS OF PENNSYLVANIA, INC.	2850 N 21ST ST		PHILADELPHIA	PA	19132	2623	1477657245	39-2629
BIO-MEDICAL APPLICATIONS OF PENNSYLVANIA, INC.	685B NATIONAL PIKE W		BROWNSVILLE	PA	15417	9241	1386748150	39-2626
BIO-MEDICAL APPLICATIONS OF PENNSYLVANIA, INC.	455 N MAIN ST		PITTSTON	PA	18640	2113	1194829960	39-2621

Legal Name	Mailing Address Line 1	Mailing Address Line 2	City/Town	State	Zip	Mailing Zip+4	NPI - ESRD	Medicare - ESRD
BIO-MEDICAL APPLICATIONS OF PENNSYLVANIA, INC.	168 S SGT STANLEY HOFFMAN BLVD	ROUTE 209 BYPASS	LEHIGHTON	PA	18235	2230	1134223001	39-2620
FRESENIUS MEDICAL CARE SELLERSVILLE, LLC	1105 BETHLEHEM PIKE		SELLERSVILLE	PA	18960	1454	1043654619	39-2617
BIO-MEDICAL APPLICATIONS OF PENNSYLVANIA, INC.	4190 CITY AVE	ROWLAND HALL, STE 124	PHILADELPHIA	PA	19131	1626	1487758256	39-2560
BIO-MEDICAL APPLICATIONS OF PENNSYLVANIA, INC.	1320 MICKLEY RD		WHITEHALL	PA	18052	4536	1639115744	39-2603
BIO-MEDICAL APPLICATIONS OF PENNSYLVANIA, INC.	4343 UNION DEPOSIT RD	UNION COURT	HARRISBURG	PA	17111	2907	1952405821	39-2594
FRESENIUS KIDNEY CARE PITTSBURGH, LLC	4925 BAUM BLVD		PITTSBURGH	PA	15213	1308	1033366422	39-2592
BIO-MEDICAL APPLICATIONS OF PENNSYLVANIA, INC.	2000 SUMMIT RIDGE PLAZA		MOUNT PLEASANT	PA	15666		1285739573	39-2590
RENAL CARE GROUP EAST, INC.	780 W LANCASTER AVE		BRYN MAWR	PA	19010	3400	1205930088	39-2575
FRESENIUS MEDICAL CARE SOUTHWEST PITTSBURGH	3 ROBINSON PLZ	STE 110	PITTSBURGH	PA	15205	1018	1376157123	39-2579
RENEX DIALYSIS CLINIC OF PITTSBURGH, INC.	575 COAL VALLEY RD	STE 262	CLAIRTON	PA	15025	3724	1114021995	39-2576
BIO-MEDICAL APPLICATIONS OF PENNSYLVANIA, INC.	4453 CASTOR AVE	STE A	PHILADELPHIA	PA	19124	3846	1093819864	39-2569
FMS PHILADELPHIA DIALYSIS, LLC	100 E LEHIGH AVE	MAB L07	PHILADELPHIA	PA	19125	1012	1871698670	39-2568
BIO-MEDICAL APPLICATIONS OF PENNSYLVANIA, INC.	17 ARENTZEN BLVD	VISTA ONE PROFESSIONAL	CHARLEROI	PA	15022	1085	1033214838	39-2565
RENAL CARE GROUP EAST, INC.	420 W LINFIELD TRAPPE RD	STE 100	LIMERICK	PA	19468	4279	1619072998	39-2562
BIO-MEDICAL APPLICATIONS OF PENNSYLVANIA, INC.	318 UNITY PLZ		LATROBE	PA	15650	3490	1508961392	39-2561
FRESENIUS KIDNEY CARE PITTSBURGH, LLC	1401 FORBES AVE	STE 250	PITTSBURGH	PA	15219	5134	1225285612	39-2559
BIO-MEDICAL APPLICATIONS OF PENNSYLVANIA, INC.	360 WALMART DR	STE 1A	UNIONTOWN	PA	15401	8424	1073618369	39-2553
FRESENIUS MEDICAL CARE YOUNGSTOWN, LLC	207 W LAUREL AVE		NEW CASTLE	PA	16101	2189	1629406848	39-2552
BIO-MEDICAL APPLICATIONS OF PENNSYLVANIA, INC.	1740 S STATE RD		UPPER DARBY	PA	19082	3508	1801990676	39-2551
BIO-MEDICAL APPLICATIONS OF PENNSYLVANIA, INC.	55 N 3RD ST		STROUDSBURG	PA	18360	2472	1841394715	39-2547
FRESENIUS MEDICAL CARE YOUNGSTOWN, LLC	3036 INNOVATION WAY		HERMITAGE	PA	16148	7906	1356779920	39-2546
FRESENIUS MEDICAL CARE SOUTHWEST PITTSBURGH	4651 LIBRARY RD		BETHEL PARK	PA	15102	2915	1184237349	39-2544
FRESENIUS KIDNEY CARE PITTSBURGH, LLC	5124 LIBERTY AVE		PITTSBURGH	PA	15224	2257	1295983658	39-2542
BIO-MEDICAL APPLICATIONS OF PENNSYLVANIA, INC.	900 E HOWELL ST	STE A	PHILADELPHIA	PA	19149	3636	1487758355	39-2533
FMS PHILADELPHIA DIALYSIS, LLC	3401 FOX ST	STE C	PHILADELPHIA	PA	19129	1230	1891890174	39-2530
BIO-MEDICAL APPLICATIONS OF PENNSYLVANIA, INC.	110 BUTLER DR		HAZLETON	PA	18201	7363	1588768451	39-2524
BIO-MEDICAL APPLICATIONS OF PENNSYLVANIA, INC.	1036 EASTON RD		WILLOW GROVE	PA	19090	2002	1932203700	39-2506
BIO-MEDICAL APPLICATIONS OF PENNSYLVANIA, INC.	1003 N GREENGATE RD		GREENSBURG	PA	15601	6311	1417052200	39-2520
BIO-MEDICAL APPLICATIONS OF PENNSYLVANIA, INC.	3501 NORTHWOOD AVE		EASTON	PA	18045	8008	1235234022	39-2517
BIO-MEDICAL APPLICATIONS OF PENNSYLVANIA, INC.	278 INDUSTRIAL PARK RD		POTTSVILLE	PA	17901	9126	1790865707	39-2518
BIO-MEDICAL APPLICATIONS OF PENNSYLVANIA, INC.	307 LAIRD ST	STE 1	WILKES BARRE	PA	18702	6915	1932203809	39-2512
BIO-MEDICAL APPLICATIONS OF PENNSYLVANIA, INC.	2014 CITY LINE RD	STE 102	BETHLEHEM	PA	18017	2185	1396849261	39-2511
BIO-MEDICAL APPLICATIONS OF PENNSYLVANIA, INC.	3136 HAMILTON BLVD		ALLENTOWN	PA	18103	3671	1750485629	39-2505
BIO-MEDICAL APPLICATIONS OF PENNSYLVANIA, INC.	5003 UMBRIA ST		PHILADELPHIA	PA	19128	4301	1790261220	39-2516
CLARION DIALYSIS CENTER, LLC	22631 ROUTE 68	STE 450	CLARION	PA	16214	4076	1891248365	39-2713
FRESENIUS MEDICAL CARE WYOMISSING, LLC	625 SPRING ST		WYOMISSING	PA	19610	1770	1184247934	39-2549
FRESENIUS MEDICAL CARE WYOMISSING, LLC	965 BERKSHIRE BLVD		WYOMISSING	PA	19610	1229	1154944486	39-2587
OIL CITY DIALYSIS CENTER, LLC	6945 US 322	STE 640	CRANBERRY	PA	16319	3125	1275088908	39-2854
BIO-MEDICAL APPLICATIONS OF PUERTO RICO, INC.	HOSPITAL MENONITA CAGUAS 3RD FLOOR	ROAD #172, URB. TURAB	CAGUAS	PR	725		1871041004	40-2558
BIO-MEDICAL APPLICATIONS OF PUERTO RICO, INC.	123 CALLE JOSE C VAZQUEZ		AIBONITO	PR	705	3306	1730637042	40-2557
BIO-MEDICAL APPLICATIONS OF PUERTO RICO, INC.	ROAD #164, KM. 6.9	ACHIOTE WARD	NARANJITO	PR	719		1669925632	40-2546
BIO-MEDICAL APPLICATIONS OF PUERTO RICO, INC.	531 ROAD 584		JUANA DIAZ	PR	795		1619361342	40-2554
BIO-MEDICAL APPLICATIONS OF PUERTO RICO, INC.	200 PLAZA LAS PIEDRAS SHOPPING CENTER	ROAD # 183 SUITE #260	LAS PIEDRAS	PR	771		1639562549	40-2553
BIO-MEDICAL APPLICATIONS OF PUERTO RICO, INC.	RD #3, KM. 23.9	PARQUE INDUSTRIAL LAS	RIO GRANDE	PR	745		1861829160	40-2551
BIO-MEDICAL APPLICATIONS OF PUERTO RICO, INC.	1 CALLE JACINTO SEIJO	PARQUE INDUSTRIAL DE	VEGA ALTA	PR	692	6549	1770910390	40-2550
BIO-MEDICAL APPLICATIONS OF PUERTO RICO, INC.	HOSPITAL MENONITA CAYEY ROAD #14	KM. 72.2 RINCON WARD,	CAYEY	PR	737		1871926311	40-2549
BIO-MEDICAL APPLICATIONS OF PUERTO RICO, INC.	URB. SANTA JUANITA	CALLE 30 NUM. 200, ESQ	BAYAMON	PR	956		1235465469	40-2543
BIO-MEDICAL APPLICATIONS OF PUERTO RICO, INC.	ROAD #3, KM. 19.9	CANOVANAS WARD	CANOVANAS	PR	729		1255509048	40-2540
BIO-MEDICAL APPLICATIONS OF ARECIBO, INC.	RD 199 LAS CUMBRES AVE. KM. 0.3	CUPEY BAJO WARD	SAN JUAN	PR	926		1184723181	40-2530
BIO-MEDICAL APPLICATIONS OF ARECIBO, INC.	7309 CALLE RAMON POWER		PONCE	PR	717	1501	1154420586	40-2528
BIO-MEDICAL APPLICATIONS OF PUERTO RICO, INC.	HOSPITAL CAYETANO COLL Y TOSTE	SUITE 108 RD. 129 KM 8,	ARECIBO	PR	614		1740389758	40-2529
BIO-MEDICAL APPLICATIONS OF ARECIBO, INC.	PROLONGACION 25 DE JULIO ST	CONDOMINIO TORRES N	YAUACO	PR	698		1063511491	40-2531

Legal Name	Mailing Address Line 1	Mailing Address Line 2	City/Town	State	Zip	Mailing Zip+4	NPI - ESRD	Medicare - ESRD
BIO-MEDICAL APPLICATIONS OF PUERTO RICO, INC.	PO BOX 3516		MAYAGUEZ	PR	681	3516	1659470664	40-2525
QUALITY CARE DIALYSIS CENTER OF VEGA BAJA, INC.	3992 ROAD KM. 40.4	ALGARROBO WARD	VEGA BAJA	PR	693		1457451403	40-2518
BIO-MEDICAL APPLICATIONS OF PUERTO RICO, INC.	500 AVE PUNTO ORO		PONCE	PR	728	2063	1811095839	40-2517
BIO-MEDICAL APPLICATIONS OF HUMACAO, INC.	200 CALLE DR VIDAL	STE 10	HUMACAO	PR	791	4217	1104925114	40-2514
BIO-MEDICAL APPLICATIONS OF RIO PIEDRAS, INC.	1535 AVE PONCE DE LEON	EL CINCO WARD	SAN JUAN	PR	926	2742	1902977036	40-2515
BIO-MEDICAL APPLICATIONS OF AGUADILLA, INC.	ROAD 459, KM 0.7	CAMASEYES WARD	AGUADILLA	PR	605		1447359864	40-2513
BIO-MEDICAL APPLICATIONS OF GUAYAMA, INC.	900 CALLE ARNALDO BRISTOL	PR-54, KM 2.1	GUAYAMA	PR	784	6869	1831298843	40-2509
BIO-MEDICAL APPLICATIONS OF ARECIBO, INC.	1072 AVE MIRAMAR	ROAD 2 KM 78.5	ARECIBO	PR	612	2744	1902904923	40-2508
BIO-MEDICAL APPLICATIONS OF CAROLINA, INC.	1333 CALLE RIO DANUBIO		CAROLINA	PR	982	1893	1407955412	40-2507
BIO-MEDICAL APPLICATIONS OF SAN GERMAN, INC.	TORRE MEDICA SAN VICENTE DE PAUL HC3BO	RD. 2, KM 173.4, BO. CAI	SAN GERMAN	PR	683		1902906951	40-2506
BIO-MEDICAL APPLICATIONS OF SAN JUAN, INC.	461 CALLE FRANCIA	STE A101	SAN JUAN	PR	917	4204	1093815045	40-2501
BIO-MEDICAL APPLICATIONS OF CAGUAS, INC.	CAGUITAS MALL, CARRETERA #1	KM. 34.6 BO. BAIROA	CAGUAS	PR	726		1780783795	40-2505
BIO-MEDICAL APPLICATIONS OF BAYAMON, INC.	PLAZA TROPICAL SHOPPING CENTER	ROAD 167 KM 22.2	BAYAMON	PR	959		1598864506	40-2504
BIO-MEDICAL APPLICATIONS OF MAYAGUEZ, INC.	1050 AVE LOS CORAZONES	STE 101	MAYAGUEZ	PR	680	7058	1013016021	40-2503
BIO-MEDICAL APPLICATIONS OF PONCE, INC.	610 CALLE DAMAS	SAN JORGE PROFESSION	PONCE	PR	717	1303	1922107937	40-2502
BIO-MEDICAL APPLICATIONS OF PUERTO RICO, INC.	URB BRISAS LAS MARIAS 212 STREET		VIEQUES	PR	765		1770703845	NA
BIO-MEDICAL APPLICATIONS OF RHODE ISLAND, INC.	622 GEORGE WASHINGTON HWY	STE 66	LINCOLN	RI	2865	4273	1588101810	41-2515
NNA OF RHODE ISLAND, INC.	125 CORLISS ST		PROVIDENCE	RI	2904	2611	1710996426	41-2505
NNA OF RHODE ISLAND, INC.	79 DIVISION ST		PAWTUCKET	RI	2860	5327	1215946272	41-2511
EVEREST HEALTHCARE RHODE ISLAND, INC.	2814 POST RD		WARWICK	RI	2886	3169	1639188345	41-2501
RAI CARE CENTERS OF SOUTH CAROLINA I, LLC	975 BACONS BRIDGE RD	UNIT 136	SUMMERVILLE	SC	29485	4189	1235148842	42-2556
BIO-MEDICAL APPLICATIONS OF SOUTH CAROLINA, I	300 BAXTER BROWN WAY		SUMMERVILLE	SC	29486	8105	1740845445	42-2681
FRESENIUS MEDICAL CARE CNA KIDNEY CENTERS, LLC	214 DAWSON RD		COLUMBIA	SC	29223	1704	1194384701	42-2680
FRESENIUS MEDICAL CARE CNA KIDNEY CENTERS, LLC	5301 HIGHWAY 321		GASTON	SC	29053	9196	1568945210	42-2677
BIO-MEDICAL APPLICATIONS OF SOUTH CAROLINA, I	125 KINARD ST		ORANGEBURG	SC	29118	8202	1730691882	42-2672
FRESENIUS MEDICAL CARE CNA KIDNEY CENTERS, LLC	1000 RAMBLIN RD		WEST COLUMBIA	SC	29172	1747	1609380054	42-2671
BIO-MEDICAL APPLICATIONS OF SOUTH CAROLINA, I	1001 S 4TH ST		HARTSVILLE	SC	29550	5791	1629513171	42-2668
BIO-MEDICAL APPLICATIONS OF SOUTH CAROLINA, I	181 E EVANS ST	UNIT 8	FLORENCE	SC	29506	5502	1275083081	42-2666
FRESENIUS MEDICAL CARE CNA KIDNEY CENTERS, LLC	690 MEDICAL PARK DR	STE 150	AIKEN	SC	29801	5385	1376949610	42-2659
FRESENIUS MEDICAL CARE WALTERBORO, LLC	904 N JEFFERIES BLVD		WALTERBORO	SC	29488	2726	1497155394	42-2657
FRESENIUS MEDICAL CARE CNA KIDNEY CENTERS, LLC	520 PHYSICIANS LN		SUMTER	SC	29150	3370	1306245394	42-2655
FRESENIUS MEDICAL CARE GOOSE CREEK HOME DIAL	1980 N MAIN ST		SUMMERVILLE	SC	29486	7891	1902208937	42-2658
FRESENIUS MEDICAL CARE ANDERSON, LLC	2021 CARDINAL CIR		ANDERSON	SC	29621	1503	1861807612	42-2653
BIO-MEDICAL APPLICATIONS OF SOUTH CAROLINA, I	1051 S 4TH ST		HARTSVILLE	SC	29550	5791	1649672379	42-2652
FRESENIUS MEDICAL CARE CNA KIDNEY CENTERS, LLC	140 HIGHLAND CENTER DR		COLUMBIA	SC	29203	9247	1245639996	42-2651
FRESENIUS MEDICAL CARE CNA KIDNEY CENTERS, LLC	615 W WESMARK BLVD		SUMTER	SC	29150	1900	1144614314	42-2510
FRESENIUS MEDICAL CARE CNA KIDNEY CENTERS, LLC	653 W WESMARK BLVD		SUMTER	SC	29150	1900	1962896142	42-2650
BIO-MEDICAL APPLICATIONS OF SOUTH CAROLINA, I	901 VON KOLNITZ RD	STE 102	MOUNT PLEASANT	SC	29464	3772	1962732255	42-2630
FRESENIUS MEDICAL CARE CNA KIDNEY CENTERS, LLC	121 PARK CENTRAL DR	STE 101	COLUMBIA	SC	29203	6476	1598091373	42-2627
BIO-MEDICAL APPLICATIONS OF SOUTH CAROLINA, I	2623 S FRASER ST		GEORGETOWN	SC	29440	4374	1952541518	42-2625
BIO-MEDICAL APPLICATIONS OF SOUTH CAROLINA, I	4592 OLEANDER DR		MYRTLE BEACH	SC	29577	5747	1689825713	42-2623
BIO-MEDICAL APPLICATIONS OF SOUTH CAROLINA, I	5707 WILLOWBROOK ST		FORT LAWN	SC	29714	8762	1124283924	42-2621
FRESENIUS MEDICAL CARE CNA KIDNEY CENTERS, LLC	7 HAILE LN		CAMDEN	SC	29020	3754	1942450325	42-2509
FRESENIUS MEDICAL CARE CNA KIDNEY CENTERS, LLC	2125 ADAMS GRV		COLUMBIA	SC	29203	7102	1588814883	42-2504
FRESENIUS MEDICAL CARE CNA KIDNEY CENTERS, LLC	2139 ADAMS GROVE RD.		COLUMBIA	SC	29203	7102	1811147572	42-2543
FRESENIUS MEDICAL CARE CNA KIDNEY CENTERS, LLC	1840 PINEVIEW DR		COLUMBIA	SC	29209	5085	1952551269	42-2564
FRESENIUS MEDICAL CARE CNA KIDNEY CENTERS, LLC	1012 LYKES LN		IRMO	SC	29063	8444	1568612885	42-2582
FRESENIUS MEDICAL CARE CNA KIDNEY CENTERS, LLC	909 CAROLINA DR		LUGOFF	SC	29078	8766	1902056229	42-2605
FRESENIUS MEDICAL CARE CNA KIDNEY CENTERS, LLC	131 WHISPERING WINDS DR		LEXINGTON	SC	29072	3869	1356591671	42-2517
FRESENIUS MEDICAL CARE CNA KIDNEY CENTERS, LLC	2850 KINARD ST		NEWBERRY	SC	29108		1730339060	42-2531
FRESENIUS MEDICAL CARE CNA KIDNEY CENTERS, LLC	150 PARK CENTRAL DR		COLUMBIA	SC	29203	6469	1336399666	42-2546
FRESENIUS MEDICAL CARE CNA KIDNEY CENTERS, LLC	105 SUM MOR DR		WEST COLUMBIA	SC	29169	4828	1780834028	42-2550

Legal Name	Mailing Address Line 1	Mailing Address Line 2	City/Town	State	Zip	Mailing Zip+4	NPI - ESRD	Medicare - ESRD
FRESENIUS MEDICAL CARE CNA KIDNEY CENTERS, LLC	7631 WILSON BLVD		COLUMBIA	SC	29203	3020	1588814826	42-2572
FRESENIUS MEDICAL CARE CNA KIDNEY CENTERS, LLC	1126 US HIGHWAY 321 BUS S	STE A	WINNSBORO	SC	29180	7429	1871743997	42-2581
FRESENIUS MEDICAL CARE CNA KIDNEY CENTERS, LLC	303 VILLAGE SQUARE DR		LEESVILLE	SC	29070	7055	1639329972	42-2603
BIO-MEDICAL APPLICATIONS OF SOUTH CAROLINA, I	1702 MILL POND RD		CONWAY	SC	29527	4745	1508036922	42-2619
BIO-MEDICAL APPLICATIONS OF SOUTH CAROLINA, I	200 STUCKEY ST		JOHNSONVILLE	SC	29555	6449	1740472471	42-2618
BIO-MEDICAL APPLICATIONS OF SOUTH CAROLINA, I	406 S CHURCH ST		FLORENCE	SC	29506	3000	1275725921	42-2617
BIO-MEDICAL APPLICATIONS OF SOUTH CAROLINA, I	1440 E ALEXANDER LOVE HWY		YORK	SC	29745	7758	1508963927	42-2613
BIO-MEDICAL APPLICATIONS OF SOUTH CAROLINA, I	104 GRACE LN		CHERAW	SC	29520	7132	1700947835	42-2614
NRA-HOLLYWOOD, SOUTH CAROLINA, LLC	5953 JACOBS POINT BLVD		RAVENEL	SC	29470	5643	1356384069	42-2606
NRA-MT. PLEASANT, SOUTH CAROLINA, LLC	1028 EWALL ST		MOUNT PLEASANT	SC	29464	3046	1285677963	42-2601
BIO-MEDICAL APPLICATIONS OF SOUTH CAROLINA, I	200 CHURCH ST		HONEA PATH	SC	29654	2213	1841302668	42-2600
BIO-MEDICAL APPLICATIONS OF SOUTH CAROLINA, I	908 S MECHANIC ST		PENDLETON	SC	29670	1815	1578675393	42-2599
NRA-BAMBERG, SOUTH CAROLINA, LLC	2046 MAIN HWY		BAMBERG	SC	29003	1082	1073560645	42-2594
NRA-HOLLY HILL, SOUTH CAROLINA, LLC	8532 OLD STATE RD		HOLLY HILL	SC	29059	8379	1124061809	42-2593
NRA-ORANGEBURG, SOUTH CAROLINA, LLC	1184 ORANGEBURG MALL CIR		ORANGEBURG	SC	29115	3439	1114974516	42-2591
BIO-MEDICAL APPLICATIONS OF SOUTH CAROLINA, I	1560 HEALTH CARE DR		ROCK HILL	SC	29732	3857	1952413775	42-2589
BIO-MEDICAL APPLICATIONS OF SOUTH CAROLINA, I	1308 S 4TH ST		HARTSVILLE	SC	29550	7447	1225140031	42-2586
BIO-MEDICAL APPLICATIONS OF SOUTH CAROLINA, I	102 S COUNTY LINE RD		ANDREWS	SC	29510	8125	1417069220	42-2580
BIO-MEDICAL APPLICATIONS OF SOUTH CAROLINA, I	331 ELIZABETH ANNE CT		LAKE CITY	SC	29560	2488	1063524874	42-2576
RAI CARE CENTERS OF SOUTH CAROLINA I, LLC	2080 CHARLIE HALL BLVD		CHARLESTON	SC	29414	5830	1538178108	42-2575
BIO-MEDICAL APPLICATIONS OF SOUTH CAROLINA, I	1520 FREEDOM BLVD		FLORENCE	SC	29505	6040	1255433678	42-2574
BIO-MEDICAL APPLICATIONS OF SOUTH CAROLINA, I	20 BUFF BLVD		SUMMERTON	SC	29148	9448	1427160233	42-2573
BIO-MEDICAL APPLICATIONS OF SOUTH CAROLINA, I	5011 HIGHWAY 17		MURRELLS INLET	SC	29576	5043	1417069238	42-2571
BIO-MEDICAL APPLICATIONS OF SOUTH CAROLINA, I	1307 13TH AVE N		NORTH MYRTLE BEACH	SC	29582	2566	1972615789	42-2569
BIO-MEDICAL APPLICATIONS OF SOUTH CAROLINA, I	28 RICE POND RD		RIDGELAND	SC	29936	8170	1649372848	42-2570
BIO-MEDICAL APPLICATIONS OF SOUTH CAROLINA, I	289 FAIRVIEW AVE		BISHOPVILLE	SC	29010	1513	1932132206	42-2566
BIO-MEDICAL APPLICATIONS OF SOUTH CAROLINA, I	109 MERRITT CT		MARION	SC	29571	6813	1720190556	42-2545
BIO-MEDICAL APPLICATIONS OF SOUTH CAROLINA, I	25 HOSPITAL CENTER BLVD	HOSPITAL MEDICAL PAV	HILTON HEAD ISLAND	SC	29926	2738	1033221858	42-2548
BIO-MEDICAL APPLICATIONS OF SOUTH CAROLINA, I	838 FARRAR DR		CONWAY	SC	29526	8747	1356453161	42-2542
BIO-MEDICAL APPLICATIONS OF SOUTH CAROLINA, I	3107 SUMTER HWY		MANNING	SC	29102	9090	1447362256	42-2537
BIO-MEDICAL APPLICATIONS OF SOUTH CAROLINA, I	3827 BELL ST		LORIS	SC	29569	2352	1265544076	42-2535
RAI CARE CENTERS OF SOUTH CAROLINA I, LLC	112 MCCORMICK CIR		MONCKS CORNER	SC	29461	3152	1518976109	42-2533
BIO-MEDICAL APPLICATIONS OF SOUTH CAROLINA, I	1018 S GOVERNOR WILLIAMS HWY		DARLINGTON	SC	29532	5658	1376655100	42-2530
BIO-MEDICAL APPLICATIONS OF SOUTH CAROLINA, I	535 RIVERCROSSING DR		FORT MILL	SC	29715	7900	1548372378	42-2538
BIO-MEDICAL APPLICATIONS OF SOUTH CAROLINA, I	1304 HIGHWAY 301 S		DILLON	SC	29536	4605	1285746016	42-2532
BIO-MEDICAL APPLICATIONS OF SOUTH CAROLINA, I	215 N BROOKS ST		KINGSTREE	SC	29556	3503	1093827826	42-2521
BIO-MEDICAL APPLICATIONS OF SOUTH CAROLINA, I	1104 FRANK W EVANS WAY		BENNETTSVILLE	SC	29512	2169	1376645572	42-2520
BIO-MEDICAL APPLICATIONS OF SOUTH CAROLINA, I	1120 N FRASER ST		GEORGETOWN	SC	29440	2850	1306958137	42-2519
BIO-MEDICAL APPLICATIONS OF SOUTH CAROLINA, I	501 HEALTH WAY DR		CHESTER	SC	29706	2911	1780796516	42-2518
RAI CARE CENTERS OF SOUTH CAROLINA I, LLC	2450 ELMS CENTER RD		NORTH CHARLESTON	SC	29406	9858	1245249846	42-2516
BIO-MEDICAL APPLICATIONS OF SOUTH CAROLINA, I	10 JOHNNY MORRALL CIR	TWO PROFESSIONAL DRI	PORT ROYAL	SC	29935	1148	1356368096	42-2514
BIO-MEDICAL APPLICATIONS OF SOUTH CAROLINA, I	435 N CASHUA DR		FLORENCE	SC	29501	2097	1326150145	42-2505
FRESENIUS MEDICAL CARE ANDERSON, LLC	416 E CALHOUN ST		ANDERSON	SC	29621	5800	1184032435	42-2506
BIO-MEDICAL APPLICATIONS OF SOUTH CAROLINA, I	1465 PAMPLICO HWY		FLORENCE	SC	29505	6173	1275035586	42-2676
CAROLINA DIALYSIS, LLC	115 INTERSTATE PARK		SPARTANBURG	SC	29303	6611	1285672238	42-2608
SPARTANBURG DIALYSIS, LLC	128 DILLON DR		SPARTANBURG	SC	29307	1018	1013298330	42-2634
FRESENIUS MEDICAL CARE DAKOTA DUNES, LLC	357 W TOWER RD		NORTH SIOUX CITY	SD	57049	5018	1235673948	43-2516
FRESENIUS MEDICAL CARE COOKEVILLE, LLC	117 N HICKORY AVE	STE 100	COOKEVILLE	TN	38501	2424	1831736438	44-2767
BIO-MEDICAL APPLICATIONS OF TENNESSEE, INC.	6460 MT MORIAH EXTENDED	SUITE 101	MEMPHIS	TN	38115		1578000352	44-2762
FRESENIUS MEDICAL CARE SOUTH AIRWAYS, LLC	5484 AIRWAYS BLVD		MEMPHIS	TN	38116	9402	1407237456	44-2735
BIO-MEDICAL APPLICATIONS OF TENNESSEE, INC.	6085 ARBURY WAY		OOLTEWAH	TN	37363	5001	1770052888	44-2760
FRESENIUS MEDICAL CARE COLUMBIA FRANKLIN, LLC	8048 STATION HILL DR		SPRING HILL	TN	37174		1336610757	44-2757

Legal Name	Mailing Address Line 1	Mailing Address Line 2	City/Town	State	Zip	Mailing Zip+4	NPI - ESRD	Medicare - ESRD
BIO-MEDICAL APPLICATIONS OF TENNESSEE, INC.	PO BOX 730		CARYVILLE	TN	37714	730	1720589575	44-2755
FRESENIUS MEDICAL CARE SANDY RIVER, LLC	57 COMMERCE ST		PARIS	TN	38242	4917	1164907929	44-2759
FRESENIUS MEDICAL CARE GOODLETTSVILLE, LLC	740 CONFERENCE DR		GOODLETTSVILLE	TN	37072	2084	1013405489	44-2752
BIO-MEDICAL APPLICATIONS OF TENNESSEE, INC.	324 N PARK 40 BLVD		KNOXVILLE	TN	37923	3624	1972014132	44-2749
BIO-MEDICAL APPLICATIONS OF TENNESSEE, INC.	5020 ENGLISH TOWNE DR		MEMPHIS	TN	38128	917	1659744555	44-2739
BIO-MEDICAL APPLICATIONS OF TENNESSEE, INC.	1 MEDICAL PARK BLVD	STE 100E	BRISTOL	TN	37620	7450	1003207275	44-2734
BIO-MEDICAL APPLICATIONS OF TENNESSEE, INC.	4601 QUINCE RD		MEMPHIS	TN	38117	6546	1639591951	44-2731
BIO-MEDICAL APPLICATIONS OF TENNESSEE, INC.	1826 AILOR AVE	STE 100	KNOXVILLE	TN	37921	5802	1396167649	44-2728
BIO-MEDICAL APPLICATIONS OF TENNESSEE, INC.	4569 SUMMER AVE		MEMPHIS	TN	38122	4135	1144667874	44-2724
BIO-MEDICAL APPLICATIONS OF TENNESSEE, INC.	2519 E MAGNOLIA AVE		KNOXVILLE	TN	37914	5311	1053752998	44-2723
FRESENIUS MEDICAL CARE BARTLETT HOME, LLC	1533 BONNIE LN	STE 101	CORDOVA	TN	38016	1564	1861802449	44-2720
DIALYSIS ASSOCIATES, LLC	5214 HICKORY HOLLOW PKWY		ANTIOCH	TN	37013	3082	1659642072	44-2717
BIO-MEDICAL APPLICATIONS OF TENNESSEE, INC.	6055 PRIMACY PKWY	STE 125	MEMPHIS	TN	38119	5755	1922372572	44-2718
DIALYSIS ASSOCIATES, LLC	230 NEW SHACKLE ISLAND RD	STE 200	HENDERSONVILLE	TN	37075	2484	1427361419	44-2712
BIO-MEDICAL APPLICATIONS OF TENNESSEE, INC.	431 N PARK 40 BLVD	# N	KNOXVILLE	TN	37923	3615	1811203938	44-2707
RAI CARE CENTERS OF LEBANON I, LLC	1701 W MAIN ST		LEBANON	TN	37087	3193	1770810293	44-2705
BIO-MEDICAL APPLICATIONS OF TENNESSEE, INC.	3348 N GERMANTOWN RD		BARTLETT	TN	38133	4026	1679706196	44-2703
BIO-MEDICAL APPLICATIONS OF TENNESSEE, INC.	6490 MOUNT MORIAH ROAD EXT	STE 102	MEMPHIS	TN	38115	3841	1427381284	44-2702
BIO-MEDICAL APPLICATIONS OF TENNESSEE, INC.	6490 MOUNT MORIAH ROAD EXT	STE 201	MEMPHIS	TN	38115	3841	1538493846	44-2701
BIO-MEDICAL APPLICATIONS OF TENNESSEE, INC.	7840 CHURCH ST		MILLINGTON	TN	38053	2403	1538392675	44-2693
BIO-MEDICAL APPLICATIONS OF TENNESSEE, INC.	732 E EMORY RD		KNOXVILLE	TN	37938	4613	1104062140	44-2690
BIO-MEDICAL APPLICATIONS OF TENNESSEE, INC.	783 NEW HIGHWAY 68		SWEETWATER	TN	37874	1906	1710125331	44-2691
DIALYSIS ASSOCIATES, LLC	1311 S LOCUST AVE		LAWRENCEBURG	TN	38464	4040	1225512692	44-2688
BIO-MEDICAL APPLICATIONS OF TENNESSEE, INC.	1210 MILITA CT		ELIZABETHTON	TN	37643	2894	1235386434	44-2684
BIO-MEDICAL APPLICATIONS OF TENNESSEE, INC.	1210 FOX MEADOWS BLVD		SEVIERVILLE	TN	37862	6922	1215193222	44-2680
DIALYSIS ASSOCIATES, LLC	1030 WAR EAGLE DR		LEWISBURG	TN	37091	2279	1245714617	44-2677
DIALYSIS ASSOCIATES, LLC	193 BROWN JCT		CENTERVILLE	TN	37033	1334	1053895425	44-2675
BIO-MEDICAL APPLICATIONS OF TENNESSEE, INC.	1030 W HIGHWAY 11E		NEW MARKET	TN	37820	4204	1538389606	44-2673
DIALYSIS ASSOCIATES, LLC	359 OLD MILL RD		WINCHESTER	TN	37398	2444	1023065869	44-2664
DIALYSIS ASSOCIATES, LLC	1428 SPARTA ST		MC MINNVILLE	TN	37110	1365	1356453179	44-2662
BIO-MEDICAL APPLICATIONS OF TENNESSEE, INC.	155 CRESCENT DR		COLLIERVILLE	TN	38017	3373	1154433993	44-2659
BIO-MEDICAL APPLICATIONS OF TENNESSEE, INC.	119 HEDRICK DR		NEWPORT	TN	37821	2930	1932211752	44-2658
NRA-CROSSVILLE, TENNESSEE, LLC	121 DOOLEY ST		CROSSVILLE	TN	38555	4075	1265489686	44-2656
RCG MARTIN, LLC	1117 S MILES AVE		UNION CITY	TN	38261	5439	1619089448	44-2657
VANDERBILT UNIVERSITY	20 RACHEL DR		NASHVILLE	TN	37214	3609	1053449660	44-2654
DIALYSIS ASSOCIATES, LLC	10519 CEDAR GROVE RD		SMYRNA	TN	37167	6139	1538271358	44-2653
RCG MARTIN, LLC	113 EC THURMOND CV		MARTIN	TN	38237	3932	1891807624	44-2619
DIALYSIS ASSOCIATES, LLC	1524 WILLIAMS DR	STE 200	MURFREESBORO	TN	37129	3274	1366532863	44-2645
BIO-MEDICAL APPLICATIONS OF TENNESSEE, INC.	1740 WESTERN AVE		KNOXVILLE	TN	37921	6739	1063439784	44-2644
DIALYSIS ASSOCIATES, LLC	1001 RIVERSIDE DR		NASHVILLE	TN	37206	1429	1710099536	44-2642
DIALYSIS ASSOCIATES, LLC	923 S BROADWAY ST		PORTLAND	TN	37148	1691	1629180443	44-2643
RCG MEMPHIS EAST, LLC	7640 WOLF RIVER CIR		GERMANTOWN	TN	38138	1744	1700998531	44-2647
BIO-MEDICAL APPLICATIONS OF TENNESSEE, INC.	200 INTERCHANGE PARK DR		LENOIR CITY	TN	37772	5664	1972615797	44-2634
FRESENIUS MEDICAL CARE COLUMBIA FRANKLIN, LLC	1120 LAKEVIEW DR	STE 400	FRANKLIN	TN	37067	3032	1053843938	44-2630
BIO-MEDICAL APPLICATIONS OF TENNESSEE, INC.	2218 THORNTON TAYLOR PKWY		FAYETTEVILLE	TN	37334	3625	1851403679	44-2629
BIO-MEDICAL APPLICATIONS OF TENNESSEE, INC.	4115 S PLAZA DR		MEMPHIS	TN	38116	6334	1144332982	44-2625
DIALYSIS ASSOCIATES, LLC	220 W MAPLEWOOD LN		NASHVILLE	TN	37207	2900	1801908629	44-2627
DIALYSIS ASSOCIATES, LLC	1406 N JACKSON ST	STE 600	TULLAHOMA	TN	37388	2388	1275645095	44-2624
BIO-MEDICAL APPLICATIONS OF TENNESSEE, INC.	120 PIONEER VILLAGE DR		MOUNTAIN CITY	TN	37683	1858	1508978321	44-2621
FRESENIUS MEDICAL CARE MORRISTOWN, LLC	420 W MORRIS BLVD	STE 110	MORRISTOWN	TN	37813	2255	1689977423	44-2618
DIALYSIS ASSOCIATES, LLC	344 WHITE BRIDGE PIKE		NASHVILLE	TN	37209	3227	1366554180	44-2615
DIALYSIS ASSOCIATES, LLC	106 MOORELAND DR		SPRINGFIELD	TN	37172	3945	1548372360	44-2614

Legal Name	Mailing Address Line 1	Mailing Address Line 2	City/Town	State	Zip	Mailing Zip+4	NPI - ESRD	Medicare - ESRD
DIALYSIS ASSOCIATES, LLC	561 S WATER AVE		GALLATIN	TN	37066	3619	1184736902	44-2616
FRESENIUS MEDICAL CARE COLUMBIA FRANKLIN, LLC	861 W JAMES CAMPBELL BLVD		COLUMBIA	TN	38401	4668	1972035855	44-2613
DIALYSIS ASSOCIATES, LLC	28 WHITE BRIDGE RD	STE 311	NASHVILLE	TN	37205	1467	1457441958	44-2609
DIALYSIS ASSOCIATES, LLC	110 IVY LN		PULASKI	TN	38478	4550	1811009632	44-2608
BIO-MEDICAL APPLICATIONS OF TENNESSEE, INC.	2225 UNION AVE	STE 200	MEMPHIS	TN	38104	4390	1235241076	44-2610
BIO-MEDICAL APPLICATIONS OF TENNESSEE, INC.	3600 NETHERLAND INN RD		KINGSPORT	TN	37660	7291	1982706305	44-2606
BIO-MEDICAL APPLICATIONS OF TENNESSEE, INC.	2047 HIGHWAY 51 S		COVINGTON	TN	38019	3631	1114949005	44-2603
BIO-MEDICAL APPLICATIONS OF TENNESSEE, INC.	943 DECATUR PIKE		ATHENS	TN	37303	3037	1639199391	44-2595
BIO-MEDICAL APPLICATIONS OF TENNESSEE, INC.	3850 AUSTIN PEAY HWY		MEMPHIS	TN	38128	2517	1053423897	44-2593
BIO-MEDICAL APPLICATIONS OF TENNESSEE, INC.	1200 FARROW RD		MEMPHIS	TN	38116	7116	1568564946	44-2591
VANDERBILT UNIVERSITY	2906 FOSTER CREIGHTON DR	STE 200	NASHVILLE	TN	37204	3733	1740319847	44-2583
BIO-MEDICAL APPLICATIONS OF TENNESSEE, INC.	905 CLINGAN RIDGE DR NW		CLEVELAND	TN	37312	3729	1982624649	44-2579
BIO-MEDICAL APPLICATIONS OF TENNESSEE, INC.	2002 BROOKSIDE DR	STE 101	KINGSPORT	TN	37660	4634	1902918717	44-2577
BIO-MEDICAL APPLICATIONS OF TENNESSEE, INC.	1662 ROANE STATE HWY		HARRIMAN	TN	37748	8303	1598877318	44-2574
BIO-MEDICAL APPLICATIONS OF TENNESSEE, INC.	1428 MONROE AVE		MEMPHIS	TN	38104	3633	1841212735	44-2569
BIO-MEDICAL APPLICATIONS OF TENNESSEE, INC.	11305 STATION WEST DR		KNOXVILLE	TN	37934	1632	1073625893	44-2553
BIO-MEDICAL APPLICATIONS OF TENNESSEE, INC.	305 RIVER DR		LA FOLLETTE	TN	37766	3640	1982716700	44-2537
BIO-MEDICAL APPLICATIONS OF TENNESSEE, INC.	4440 WALKER BLVD		KNOXVILLE	TN	37917	1523	1790897510	44-2527
BIO-MEDICAL APPLICATIONS OF TENNESSEE, INC.	6490 MOUNT MORIAH ROAD EXT	STE 101	MEMPHIS	TN	38115	3841	1710099569	44-2524
NATIONAL MEDICAL CARE, INC.	180 SERRAL DR		GREENEVILLE	TN	37745	3074	1376581983	44-2522
NATIONAL MEDICAL CARE, INC.	2530 W STATE ST		BRISTOL	TN	37620	1816	1477570117	44-2519
BIO-MEDICAL APPLICATIONS OF TENNESSEE, INC.	650 BRIARCLIFF AVE		OAK RIDGE	TN	37830	8798	1407968225	44-2513
NATIONAL MEDICAL CARE, INC.	100 TECHNOLOGY LN		JOHNSON CITY	TN	37604	2004	1215049044	44-2501
VANDERBILT UNIVERSITY MEDICAL CENTER	2906 FOSTER CREIGHTON DR	STE 100	NASHVILLE	TN	37204	3733	1972027159	44-2745
FRESENIUS MEDICAL CARE SPRING CYPRESS HOME, L	20435 CYPRESSWOOD DR		CYPRESS	TX	77433	5846	1548896475	74-2572
BIO-MEDICAL APPLICATIONS OF TEXAS, INC.	6116 SPORTS VILLAGE RD		FRISCO	TX	75033	3584	1376145748	67-2850
FRESENIUS MEDICAL CARE SPRING CYPRESS HOME, L	26321 NORTHWEST FWY	STE 300	CYPRESS	TX	77429	5766	1417591223	74-2566
FRESENIUS MEDICAL CARE CORPUS CHRISTI BAYSIDE, I	1121 3RD ST		CORPUS CHRISTI	TX	78404	2311	1003383902	74-2569
BIO-MEDICAL APPLICATIONS OF TEXAS, INC.	1600 SOUTHEAST INDUSTRIAL DR	STE 2	EDINBURG	TX	78542		1528604774	74-2565
FRESENIUS MEDICAL CARE SAN ANTONIO, LLC	1787 FM 3009		SCHERTZ	TX	78154		1467097949	74-2568
BIO-MEDICAL APPLICATIONS OF TEXAS, INC.	1900 SE 34TH AVE	UNIT 300	AMARILLO	TX	79118	6753	1790306181	74-2563
FRESENIUS MEDICAL CARE KING'S CROSSING, LLC	5834 YORKTOWN BLVD		CORPUS CHRISTI	TX	78414	5301	1871055368	74-2560
FRESENIUS MEDICAL CARE CORPUS CHRISTI HOME, L	5842 YORKTOWN BLVD		CORPUS CHRISTI	TX	78414		1962964452	74-2558
FRESENIUS MEDICAL CARE MARKET STREET DIALYSIS,	12098 EAST FWY		HOUSTON	TX	77029	1916	1679047518	74-2557
FRESENIUS MEDICAL CARE KELLER, LLC	3700 N TARRANT PKWY		FORT WORTH	TX	76177		1194296202	74-2548
FRESENIUS MEDICAL CARE WILLOW BEND, LLC	6823 COMMUNICATIONS PKWY	BLDG A	PLANO	TX	75024	5991	1407325905	74-2540
BIO-MEDICAL APPLICATIONS OF TEXAS, INC.	2129 W PECAN STREET		PFLUGERVILLE	TX	78660		1437667011	74-2538
BIO-MEDICAL APPLICATIONS OF TEXAS, INC.	1407 N JEFFERSON AVE		MT PLEASANT	TX	75455	2450	1518435718	74-2539
BIO-MEDICAL APPLICATIONS OF TEXAS, INC.	13730 ALICE RD	STE D	TOMBALL	TX	77377	6364	1447747126	74-2533
FRESENIUS MEDICAL CARE S.E. FORT WORTH, LLC	3708 E ROSEDALE ST		FORT WORTH	TX	76105	1701	1992213078	74-2531
FRESENIUS MEDICAL CARE PALESTINE HOME, LLC	201 MEDICAL DR		PALESTINE	TX	75801	4709	1780136457	74-2525
BIO-MEDICAL APPLICATIONS OF TEXAS, INC.	1671 ROLLINGBROOK DR		BAYTOWN	TX	77521	3666	1407348436	74-2524
FRESENIUS MEDICAL CARE CEDAR HILL, LLC	120 W BELT LINE RD		CEDAR HILL	TX	75104	2011	1740782598	74-2529
FRESENIUS MEDICAL CARE BALCH SPRINGS, LLC	2429 HICKORY TREE RD		BALCH SPRINGS	TX	75180	1334	1790282390	74-2530
FRESENIUS MEDICAL CARE EL PASO TRANSMOUNTAIN,	10112 DYER ST		EL PASO	TX	79924	4246	1194229096	74-2518
FRESENIUS MEDICAL CARE LAMESA, LLC	1600 N BRYAN AVE		LAMESA	TX	79331	3145	1740788124	74-2520
FRESENIUS MEDICAL CARE LIVINGSTON (TEXAS), LLC	101 W PARK DR		LIVINGSTON	TX	77351	1282	1578010195	74-2514
FRESENIUS MEDICAL CARE NEW CANEY DIALYSIS CEN	22310 MCCLESKEY RD		NEW CANEY	TX	77357	5106	1669970265	67-2897
BIO-MEDICAL APPLICATIONS OF TEXAS, INC.	26865 INTERSTATE 45	STE 100	SPRING	TX	77380	1910	1215456553	67-2891
FRESENIUS MEDICAL CARE SPRING KLEIN DIALYSIS CE	5230 FM 2920 RD		SPRING	TX	77388	3003	1679091045	67-2888
FRESENIUS MEDICAL CARE RENNER ROAD, LLC	3317 ESSEX DR	STE 150	RICHARDSON	TX	75082	9714	1134678873	74-2503
FRESENIUS MEDICAL CARE RENNER ROAD, LLC	3517 SPECTRUM BLVD		RICHARDSON	TX	75082	9703	1508315656	67-2894

Legal Name	Mailing Address Line 1	Mailing Address Line 2	City/Town	State	Zip	Mailing Zip+4	NPI - ESRD	Medicare - ESRD
BIO-MEDICAL APPLICATIONS OF TEXAS, INC.	6011 BROADWAY ST		GALVESTON	TX	77551	4308	1760902324	67-2892
FRESENIUS MEDICAL CARE SAN ANTONIO, LLC	1313 VETERANS AVE	STE E	CRYSTAL CITY	TX	78839	1651	1396293155	67-2890
FRESENIUS MEDICAL CARE SAN ANTONIO, LLC	5418 N LOOP 1604 W	STE 120	SAN ANTONIO	TX	78249	4582	1285145086	67-2882
FRESENIUS MEDICAL CARE NORTHSIDE DIALYSIS, LLC	235 FM 1960 RD W	STE 235C	HOUSTON	TX	77090	3515	1104370600	67-2881
BIO-MEDICAL APPLICATIONS OF TEXAS, INC.	3 WINDCREST NATIONAL		MAGNOLIA	TX	77354	4548	1457808776	67-2871
FRESENIUS MEDICAL CARE BEAMER, LLC	12727 BEAMER RD		HOUSTON	TX	77089		1699130914	67-2869
BIO-MEDICAL APPLICATIONS OF TEXAS, INC.	1010 RONE DR		WESLACO	TX	78596	4263	1730638222	67-2876
FRESENIUS MEDICAL CARE SUGARLAND, LLC	4675 SWEETWATER BLVD	STE B	SUGAR LAND	TX	77479	3012	1639623556	67-2865
FRESENIUS MEDICAL CARE KINGWOOD, LLC	9767 FM 1960 BYPASS RD W		HUMBLE	TX	77338	4067	1093170763	67-2847
FRESENIUS MEDICAL CARE NORTHEAST HOUSTON, LI	4810 E SAM HOUSTON PKWY N		HOUSTON	TX	77015	3240	1730544065	67-2845
BIO-MEDICAL APPLICATIONS OF TEXAS, INC.	8700 S GESSNER RD	STE 300	HOUSTON	TX	77074	2916	1366943847	67-2644
FRESENIUS MEDICAL CARE ROLLING PLAINS, LLC	100 E ARIZONA AVE		SWEETWATER	TX	79556	7118	1184174047	67-2839
FRESENIUS MEDICAL CARE EL PASO WEST, LLC	1430 NORTHWESTERN DR		EL PASO	TX	79912		1811359698	67-2836
BIO-MEDICAL APPLICATIONS OF TEXAS, INC.	10150 LEGACY DR	STE 100B	FRISCO	TX	75033	6736	1013382746	67-2838
BIO-MEDICAL APPLICATIONS OF TEXAS, INC.	2755 LIBERTY ST		BEAUMONT	TX	77702	1812	1124532023	67-2683
BIO-MEDICAL APPLICATIONS OF TEXAS, INC.	3748 MEEKS DR		ORANGE	TX	77632	4514	1780199588	45-2808
BIO-MEDICAL APPLICATIONS OF TEXAS, INC.	1675 HIGHWAY 71 E		BASTROP	TX	78602	4314	1487026340	67-2821
BIO-MEDICAL APPLICATIONS OF TEXAS, INC.	5895 KYLE PKWY		KYLE	TX	78640	2403	1366849994	67-2820
BIO-MEDICAL APPLICATIONS OF TEXAS, INC.	1721 S COLORADO ST		LOCKHART	TX	78644	3938	1578958302	67-2818
BIO-MEDICAL APPLICATIONS OF TEXAS, INC.	400 W MEDICAL CENTER BLVD	STE 125	WEBSTER	TX	77598	4235	1861942195	74-2509
BIO-MEDICAL APPLICATIONS OF TEXAS, INC.	8704 UNIVERSITY AVE		LUBBOCK	TX	79423	3174	1235685470	67-2811
FRESENIUS MEDICAL CARE SOUTH LEWISVILLE, LLC	101 E SOUTHWEST PKWY	STE 110	LEWISVILLE	TX	75067	8753	1477165462	67-2795
BIO-MEDICAL APPLICATIONS OF TEXAS, INC.	1644 RESEARCH FOREST DR	STE 150	SHENANDOAH	TX	77381	4396	1023410453	67-2792
BIO-MEDICAL APPLICATIONS OF TEXAS, INC.	2276 BUSINESS CENTER DR		PEARLAND	TX	77584	1357	1851795520	67-2784
BIO-MEDICAL APPLICATIONS OF TEXAS, INC.	860 NE LOOP 286		PARIS	TX	75460	2134	1457700155	67-2706
BIO-MEDICAL APPLICATIONS OF TEXAS, INC.	21755 PROVINCIAL BLVD		KATY	TX	77450	6508	1649688755	67-2774
BIO-MEDICAL APPLICATIONS OF TEXAS, INC.	1730 B F TERRY BLVD SUITE 1102		ROSENBERG	TX	77471		1780044388	67-2602
FRESENIUS MEDICAL CARE HOUSTON HOME, LLC	9001 KIRBY DR		HOUSTON	TX	77054	2503	1821457672	67-2562
FRESENIUS MEDICAL CARE SUGARLAND, LLC	1107 SOLDIERS FIELD DR		SUGAR LAND	TX	77479	4002	1467838581	67-2698
BIO-MEDICAL APPLICATIONS OF TEXAS, INC.	433 W SAM HOUSTON BLVD		PHARR	TX	78577	5349	1336565290	67-2775
BIO-MEDICAL APPLICATIONS OF TEXAS, INC.	2420 LAKE SHORE DR		WACO	TX	76708	1274	1639582653	67-2762
BIO-MEDICAL APPLICATIONS OF TEXAS, INC.	625 W CENTRAL TEXAS EXPY		HARKER HEIGHTS	TX	76548	1600	1386057388	67-2766
BIO-MEDICAL APPLICATIONS OF TEXAS, INC.	4816 E CHASE ST		BAYTOWN	TX	77521	3387	1528308947	67-2760
BIO-MEDICAL APPLICATIONS OF TEXAS, INC.	1333 OLD SPANISH TRL	# J	HOUSTON	TX	77054	1849	1346515194	67-2752
LDHV, LLC	540 INTERSTATE 45 S	STE A	HUNTSVILLE	TX	77340	5647	1609290329	67-2744
BIO-MEDICAL APPLICATIONS OF TEXAS, INC.	349 S DANVILLE DR		ABILENE	TX	79605	1448	1912253949	67-2722
BIO-MEDICAL APPLICATIONS OF TEXAS, INC.	1900 SCENIC DR	STE 1128	GEORGETOWN	TX	78626	7874	1366713844	67-2724
FRESENIUS MEDICAL CARE SAN ANTONIO, LLC	3065 MEGAN ST		EAGLE PASS	TX	78852	5884	1407292485	45-2541
FRESENIUS MEDICAL CARE SAN ANTONIO, LLC	4653 BINZ ENGLEMAN RD	STE 2	SAN ANTONIO	TX	78219	1713	1760820229	45-2821
FRESENIUS MEDICAL CARE LUBBOCK, LLC	2710 AVENUE Q		LUBBOCK	TX	79411	2446	1033559497	45-2568
BIO-MEDICAL APPLICATIONS OF TEXAS, INC.	64 S PRICE RD	STE B	BROWNSVILLE	TX	78521	2459	1003174459	67-2709
DENTON LD LLC	3400 CORINTH PKWY	STE 130	CORINTH	TX	76208	1313	1740578822	67-2701
FRESENIUS MEDICAL CARE SAN ANTONIO, LLC	608 N BEDELL AVE		DEL RIO	TX	78840	4109	1134662349	45-2557
BIO-MEDICAL APPLICATIONS OF TEXAS, INC.	200 MCPHERSON BLVD		FORT WORTH	TX	76140	5451	1851672653	67-2703
LIBIR, LLC	1111 W AIRPORT FWY	STE 101	IRVING	TX	75062	6204	1497069538	67-2685
FRESENIUS MEDICAL CARE WICHITA FALLS, LLC	1531 HWY 380 BYPASS		GRAHAM	TX	76450	2323	1649561861	67-2684
BIO-MEDICAL APPLICATIONS OF TEXAS, INC.	15917B S POST OAK RD		HOUSTON	TX	77053	3553	1457588816	67-2677
BIO-MEDICAL APPLICATIONS OF TEXAS, INC.	5940 CROSSLAKE PKWY		WACO	TX	76712	6986	1962704031	67-2673
LDNL LLC	6410 CRESENT LOOP	SUITE 100	LAREDO	TX	78041	2043	1609020403	67-2667
BIO-MEDICAL APPLICATIONS OF TEXAS, INC.	4810 W ILLINOIS AVE		DALLAS	TX	75211	6501	1982848610	67-2659
BIO-MEDICAL APPLICATIONS OF TEXAS, INC.	925 W EXCHANGE PKWY		ALLEN	TX	75013	7016	1285895516	67-2648
BIO-MEDICAL APPLICATIONS OF TEXAS, INC.	825 DALWORTH ST		GRAND PRAIRIE	TX	75050	5546	1578740304	67-2633

Legal Name	Mailing Address Line 1	Mailing Address Line 2	City/Town	State	Zip	Mailing Zip+4	NPI - ESRD	Medicare - ESRD
BIO-MEDICAL APPLICATIONS OF TEXAS, INC.	2920 FULTON ST		HOUSTON	TX	77009	5738	1386775799	67-2629
BIO-MEDICAL APPLICATIONS OF TEXAS, INC.	230 N WASHINGTON AVE		ODESSA	TX	79761	5424	1871884163	67-2627
BIO-MEDICAL APPLICATIONS OF TEXAS, INC.	2133 LOCKWOOD DR		HOUSTON	TX	77020	4421	1649467069	67-2611
BIO-MEDICAL APPLICATIONS OF TEXAS, INC.	6886 HIGHWAY 6 S		HOUSTON	TX	77083	3302	1881890861	67-2612
FRESENIUS MEDICAL CARE SAN ANTONIO, LLC	757 W COURT ST		SEGUIN	TX	78155	5414	1528406949	67-2616
LIBERTY DIALYSIS-COLLEGE STATION LLC	3314 LONGMIRE DR		COLLEGE STATION	TX	77845	5812	1154508398	67-2615
LIBERTY DIALYSIS-BRYAN LLC	2390 E 29TH ST		BRYAN	TX	77802	1905	1396929998	67-2608
TERRELL DIALYSIS CENTER, L.L.C.	2213 OLD KEMP HWY		KAUFMAN	TX	75142	3658	1780796672	45-2794
BIO-MEDICAL APPLICATIONS OF TEXAS, INC.	1102 FM 3036		ROCKPORT	TX	78382	7797	1760647580	67-2603
LIBERTY DIALYSIS - BRENHAM LLC	604 MEDICAL CT		BRENHAM	TX	77833	5431	1407039688	67-2601
FRESENIUS KIDNEY CARE CONCHO VALLEY, LLC	2018 PULLIAM ST		SAN ANGELO	TX	76905	5148	1881118693	67-2834
BIO-MEDICAL APPLICATIONS OF TEXAS, INC.	110 S PARK DR		BROWNWOOD	TX	76801	5918	1912384082	45-2559
BIO-MEDICAL APPLICATIONS OF TEXAS, INC.	2915 SAULSBURY DR		TEMPLE	TX	76504	2207	1427160316	45-2806
RELIANT RENAL CARE - TEXAS, LLC	5601 LOCKE AVE	STE 101	FORT WORTH	TX	76107	5127	1497895619	67-2575
LDV LLC	606 E LOCUST AVE		VICTORIA	TX	77901	3966	1588827885	67-2663
LIBERTY DIALYSIS-LAREDO, LLC	2309 E SAUNDERS ST	STE 200	LAREDO	TX	78041	5434	1215124177	67-2590
BIO-MEDICAL APPLICATIONS OF TEXAS, INC.	530 CLARA BARTON BLVD	STE 105	GARLAND	TX	75042	5759	1841470705	67-2587
BIO-MEDICAL APPLICATIONS OF TEXAS, INC.	6017 PARKWAY DR		CORPUS CHRISTI	TX	78414	2456	1770782393	67-2586
BIO-MEDICAL APPLICATIONS OF TEXAS, INC.	720 N SAINT MARYS ST		FALFURRIAS	TX	78355	3636	1982803748	67-2584
BIO-MEDICAL APPLICATIONS OF TEXAS, INC.	1201 N LAKELINE BLVD	STE 100	CEDAR PARK	TX	78613	6780	1558589440	67-2576
BIO-MEDICAL APPLICATIONS OF TEXAS, INC.	3801 LAKEVIEW PKWY	STE 100	ROWLETT	TX	75088	4079	1336264415	67-2574
BIO-MEDICAL APPLICATIONS OF TEXAS, INC.	12245 ROJAS DR		EL PASO	TX	79936	7750	1922142017	67-2573
BIO-MEDICAL APPLICATIONS OF TEXAS, INC.	8340 COFFEE ST		HOUSTON	TX	77033	3733	1134276876	67-2571
BIO-MEDICAL APPLICATIONS OF TEXAS, INC.	6551 HARRIS PKWY	STE 115A	FORT WORTH	TX	76132	6106	1770671489	67-2568
BIO-MEDICAL APPLICATIONS OF TEXAS, INC.	1202 CENTRAL TEXAS EXPY		LAMPASAS	TX	76550	3321	1902835879	67-2565
BIO-MEDICAL APPLICATIONS OF TEXAS, INC.	5148 S LANCASTER RD	STE B	DALLAS	TX	75241	1311	1417031766	67-2564
BIO-MEDICAL APPLICATIONS OF TEXAS, INC.	4407 YOAKUM BLVD		HOUSTON	TX	77006	5861	1477641124	67-2561
BIO-MEDICAL APPLICATIONS OF TEXAS, INC.	2532 JACKSBORO HWY		FORT WORTH	TX	76114	2206	1245248541	67-2546
FRESENIUS MEDICAL CARE SAN ANTONIO, LLC	2201 N BEDELL AVE	STE D	DEL RIO	TX	78840	8021	1174961718	67-2545
BIO-MEDICAL APPLICATIONS OF TEXAS, INC.	4405 TRADITION TRL		PLANO	TX	75093	5633	1174625594	67-2542
RENAL CARE GROUP TEXAS, INC.	1401 MEDICAL DR		SULPHUR SPRINGS	TX	75482	2194	1942213749	67-2544
BIO-MEDICAL APPLICATIONS OF TEXAS, INC.	900 N POLK ST	STE 146	DESOTO	TX	75115	4017	1972524163	67-2540
FRESENIUS MEDICAL CARE - SOUTH TEXAS KIDNEY, LI	734 N ALAMO RD		ALAMO	TX	78516	2538	1073615266	67-2541
BIO-MEDICAL APPLICATIONS OF TEXAS, INC.	5000 CAMPUS DR		FORT WORTH	TX	76119	5921	1194837096	67-2517
BIO-MEDICAL APPLICATIONS OF TEXAS, INC.	1507 HILLVIEW DR		HILLSBORO	TX	76645	2746	1386756278	67-2530
BIO-MEDICAL APPLICATIONS OF TEXAS, INC.	6107 FM 2100 RD		CROSBY	TX	77532	5611	1497867386	67-2509
RCG ROBSTOWN, LLP	902 LINCOLN AVE		ROBSTOWN	TX	78380	4206	1659483535	45-2854
RENAL CARE GROUP TEXAS, INC.	3826 TROUP HWY	STE L	TYLER	TX	75703	1728	1801998224	45-2883
RENAL CARE GROUP TEXAS, INC.	3824 TROUP HWY		TYLER	TX	75703	1726	1194837070	45-2882
RENAL CARE GROUP TEXAS, INC.	812 US HIGHWAY 271 N		GILMER	TX	75644	5578	1386746568	45-2891
BIO-MEDICAL APPLICATIONS OF TEXAS, INC.	1126 SLIDE RD	UNIT 4A	LUBBOCK	TX	79416	5402	1679685564	45-2792
FONDREN DIALYSIS CLINIC, INC.	7011 REGENCY SQUARE BLVD		HOUSTON	TX	77036	3204	1649382516	45-2560
FRESENIUS MEDICAL CARE SAN ANTONIO, LLC	6945 ALAMO DOWNS PKWY		SAN ANTONIO	TX	78238	4519	1457799876	45-2865
BIO-MEDICAL APPLICATIONS OF TEXAS, INC.	4740 W BELLFORT ST	STE A	HOUSTON	TX	77035	3434	1962514851	45-2862
BIO-MEDICAL APPLICATIONS OF TEXAS, INC.	2009 HOSPITAL PL		ABILENE	TX	79606	5241	1154433043	45-2861
FRESENIUS MEDICAL CARE SAN ANTONIO, LLC	134 CAMINO DE ORO		SAN ANTONIO	TX	78224	1276	1730527151	45-2864
RCG EAST TEXAS, LLP	908 E LOOP 456	STE 100	JACKSONVILLE	TX	75766	9495	1386756260	45-2859
BIO-MEDICAL APPLICATIONS OF TEXAS, INC.	1830 BROADWAY ST		PEARLAND	TX	77581	5606	1235241126	45-2850
BIO-MEDICAL APPLICATIONS OF TEXAS, INC.	3304 OLTON RD	#B	PLAINVIEW	TX	79072	6630	1407968399	45-2848
RCG EAST TEXAS, LLP	102 MAXINE ST		MINEOLA	TX	75773	1012	1326150202	45-2849
BIO-MEDICAL APPLICATIONS OF TEXAS, INC.	1900 N EXPRESSWAY	STE E	BROWNSVILLE	TX	78521	1563	1629170808	45-2846
BIO-MEDICAL APPLICATIONS OF TEXAS, INC.	3800 HUGHES CT		DICKINSON	TX	77539	6205	1336251222	45-2844

Legal Name	Mailing Address Line 1	Mailing Address Line 2	City/Town	State	Zip	Mailing Zip+4	NPI - ESRD	Medicare - ESRD
FRESENIUS KIDNEY CARE TRAILBLAZER, LLC	2001 E BOWIE AVE		CROCKETT	TX	75835	3313	1952886558	45-2768
RENAL CARE GROUP-HARLINGEN, L.P.	1653 TREASURE HILLS BLVD		HARLINGEN	TX	78550	8910	1417069394	45-2836
BIO-MEDICAL APPLICATIONS OF TEXAS, INC.	4625 CENTER ST		DEER PARK	TX	77536	6352	1144332032	45-2837
BIO-MEDICAL APPLICATIONS OF TEXAS, INC.	730 W STATE HIGHWAY 6		WACO	TX	76712	3988	1972615862	45-2831
BIO-MEDICAL APPLICATIONS OF TEXAS, INC.	1601 HART CT		SOUTHLAKE	TX	76092	9707	1699887588	45-2832
BIO-MEDICAL APPLICATIONS OF TEXAS, INC.	8700 N STEMMONS FWY	STE 135	DALLAS	TX	75247	3723	1265534689	45-2828
BIO-MEDICAL APPLICATIONS OF TEXAS, INC.	1300 S ROGERS ST		WAXAHACHIE	TX	75165	4000	1245342138	45-2826
NATIONAL NEPHROLOGY ASSOCIATES OF TEXAS, L.P.	802 STEVE HAWKINS PKWY		MARBLE FALLS	TX	78654	6345	1699887570	45-2827
BIO-MEDICAL APPLICATIONS OF TEXAS, INC.	1831 HARROUN AVE		MCKINNEY	TX	75069	5003	1063524957	45-2814
FRESENIUS MEDICAL CARE SAN ANTONIO, LLC	8840 TRADEWAY ST		SAN ANTONIO	TX	78217	6115	1376981795	45-2816
FRESENIUS MEDICAL CARE SAN ANTONIO, LLC	116 GALLERY CIR	STE 102	SAN ANTONIO	TX	78258	3341	1376981803	45-2811
BIO-MEDICAL APPLICATIONS OF TEXAS, INC.	10501 GATEWAY BLVD W	STE 610	EL PASO	TX	79925	7929	1508978495	45-2813
RENAL CARE GROUP TEXAS, INC.	1220 S PALESTINE ST		ATHENS	TX	75751	3619	1972615854	45-2812
FRESENIUS MEDICAL CARE GRANBURY, LLC	1030 E HIGHWAY 377	STE 128	GRANBURY	TX	76048	1457	1093266330	45-2805
BIO-MEDICAL APPLICATIONS OF TEXAS, INC.	351 S VIRGINIA ST	STE 300	TERRELL	TX	75160	3717	1437261328	45-2793
FRESENIUS MEDICAL CARE SAN ANTONIO, LLC	10134 HUEBNER RD		SAN ANTONIO	TX	78240	1372	1609214139	45-2796
RENAL CARE GROUP TEXAS, INC.	3819 CARTWRIGHT RD		MISSOURI CITY	TX	77459	2443	1427160308	45-2778
BIO-MEDICAL APPLICATIONS OF TEXAS, INC.	1673 CARTWRIGHT RD		MISSOURI CITY	TX	77489	4016	1164534053	45-2786
RENAL CARE GROUP TEXAS, INC.	3600 W ERWIN ST		TYLER	TX	75702	6521	1245342120	45-2785
FRESENIUS MEDICAL CARE SAN ANTONIO, LLC	409 S 7TH ST		CARRIZO SPRINGS	TX	78834	3805	1306284864	45-2782
FRESENIUS MEDICAL CARE SAN ANTONIO, LLC	11701 TOEPPERWEIN RD		LIVE OAK	TX	78233	3155	1821435504	45-2781
NATIONAL NEPHROLOGY ASSOCIATES OF TEXAS, L.P.	1499 E OLD SETTLERS BLVD		ROUND ROCK	TX	78664	2797	1336251214	45-2779
FRESENIUS MEDICAL CARE SAN ANTONIO, LLC	805 CAMDEN ST		SAN ANTONIO	TX	78215	1446	1467890996	45-2777
RENAL CARE GROUP TEXAS, INC.	633 STONE AVE		PARIS	TX	75460	9342	1982716866	45-2748
RCG IRVING, LLP	1625 N STORY RD	STE 140	IRVING	TX	75061	1954	1376655241	45-2561
BIO-MEDICAL APPLICATIONS OF TEXAS, INC.	2625 S BYPASS 35	STE 154	ALVIN	TX	77511	4795	1346342524	45-2772
STAT DIALYSIS CORPORATION	5406 S JACKSON RD		EDINBURG	TX	78539	6672	1609988583	45-2767
BIO-MEDICAL APPLICATIONS OF TEXAS, INC.	2545 PERRYTON PKWY	1E	PAMPA	TX	79065	2820	1932147907	45-2760
BIO-MEDICAL APPLICATIONS OF TEXAS, INC.	4121 DENTON HWY		HALTOM CITY	TX	76117	2012	1841302726	45-2752
BIO-MEDICAL APPLICATIONS OF TEXAS, INC.	602 S STATE HIGHWAY 6		MARLIN	TX	76661	3527	1932211810	45-2753
BIO-MEDICAL APPLICATIONS OF TEXAS, INC.	2254 HOLCOMBE BLVD		HOUSTON	TX	77030	4224	1487766374	45-2750
BIO-MEDICAL APPLICATIONS OF TEXAS, INC.	4901 E SAM HOUSTON PKWY S		PASADENA	TX	77505	1520	1447362330	45-2745
DIALYSIS MANAGEMENT CORPORATION	709 S COMMERCIAL ST	C 1	ARANSAS PASS	TX	78336	1826	1700998689	45-2645
EVEREST HEALTHCARE TEXAS, LP	3650 N BUCKNER BLVD	STE 108	DALLAS	TX	75228	5661	1871605766	45-2739
BIO-MEDICAL APPLICATIONS OF TEXAS, INC.	6830 CAPITOL ST		HOUSTON	TX	77011	4622	1366554255	45-2738
DIALYSIS MANAGEMENT CORPORATION	4112 S STAPLES ST	SUITE A, B	CORPUS CHRISTI	TX	78411	2109	1255443131	45-2735
FRESENIUS MEDICAL CARE SAN ANTONIO, LLC	626 MERIDA ST		SAN ANTONIO	TX	78207	7607	1215373691	45-2722
BIO-MEDICAL APPLICATIONS OF TEXAS, INC.	2025 FORT WORTH HWY	STE 400	WEATHERFORD	TX	76086	4777	1457463341	45-2719
BIO-MEDICAL APPLICATIONS OF TEXAS, INC.	1805 POINT WEST PKWY	STE 200	AMARILLO	TX	79124	2166	1639281520	45-2718
STAT DIALYSIS CORPORATION	1203 ST CLAIRE BLVD	STE 10B	MISSION	TX	78572	8465	1346352226	45-2714
NATIONAL NEPHROLOGY ASSOCIATES OF TEXAS, L.P.	12221 RENFERT WAY	STE 100	AUSTIN	TX	78758	5449	1528170404	45-2711
BIO-MEDICAL APPLICATIONS OF TEXAS, INC.	12121 WESTHEIMER RD	STE 245	HOUSTON	TX	77077	6898	1093827982	45-2709
BIO-MEDICAL APPLICATIONS OF TEXAS, INC.	2223 SINGLETON BLVD	STE 305	DALLAS	TX	75212	3783	1538271424	67-2505
BIO-MEDICAL APPLICATIONS OF TEXAS, INC.	8700 N STEMMONS FWY	STE 133	DALLAS	TX	75247	3725	1679691034	45-2501
BIO-MEDICAL APPLICATIONS OF TEXAS, INC.	1111 W LEDBETTER DR	STE 800	DALLAS	TX	75224	4966	1720190614	45-2697
BIO-MEDICAL APPLICATIONS OF TEXAS, INC.	4111 W CAMP WISDOM RD		DALLAS	TX	75237	2422	1710099601	45-2699
BIO-MEDICAL APPLICATIONS OF TEXAS, INC.	9840 N CENTRAL EXPY	STE 340	DALLAS	TX	75231	952	1184736076	45-2702
DIALYSIS MANAGEMENT CORPORATION	901 MEDICAL CENTER BLVD		ALICE	TX	78332	4182	1528160702	45-2692
BIO-MEDICAL APPLICATIONS OF TEXAS, INC.	2613 SWISS AVE		DALLAS	TX	75204	5859	1710089131	45-2693
BIO-MEDICAL APPLICATIONS OF TEXAS, INC.	1901 NORTHWEST HWY	STE 210	GARLAND	TX	75041	4850	1447352638	45-2690
BIO-MEDICAL APPLICATIONS OF TEXAS, INC.	6300 SAMUELL BLVD	STE 125	DALLAS	TX	75228	7100	1366544546	45-2688
BIO-MEDICAL APPLICATIONS OF TEXAS, INC.	1210 ALSTON AVE		FORT WORTH	TX	76104	4506	1730291626	45-2689

Legal Name	Mailing Address Line 1	Mailing Address Line 2	City/Town	State	Zip	Mailing Zip+4	NPI - ESRD	Medicare - ESRD
BIO-MEDICAL APPLICATIONS OF TEXAS, INC.	3420 K AVE	STE 150	PLANO	TX	75074	2330	1801908793	45-2686
BIO-MEDICAL APPLICATIONS OF TEXAS, INC.	655 W ILLINOIS AVE	WYNNEWOOD VILLAGE S	DALLAS	TX	75224	1814	1710089990	45-2687
BIO-MEDICAL APPLICATIONS OF TEXAS, INC.	909 GROSS RD	SKYLINE VILLAGE SHOPPI	MESQUITE	TX	75149	2100	1730281916	45-2685
BIO-MEDICAL APPLICATIONS OF TEXAS, INC.	2280 SPRINGLAKE RD	STE 110	FARMERS BRANCH	TX	75234	5830	1629180518	45-2682
BIO-MEDICAL APPLICATIONS OF TEXAS, INC.	1150 N BISHOP AVE	STE 200	DALLAS	TX	75208	4168	1003928995	45-2679
BIO-MEDICAL APPLICATIONS OF TEXAS, INC.	7610 MILITARY PKWY		DALLAS	TX	75227	3915	1821100710	45-2684
BIO-MEDICAL APPLICATIONS OF TEXAS, INC.	1225 E CLIFF DR	STE 1A	EL PASO	TX	79902	4700	1356453245	45-2674
FRESENIUS MEDICAL CARE SAN ANTONIO, LLC	1720 HIGHWAY 97 E		JOURDANTON	TX	78026	1510	1063859767	45-2673
BIO-MEDICAL APPLICATIONS OF TEXAS, INC.	8925 HIGHWAY 6 N	STE 100	HOUSTON	TX	77095	3396	1285746164	45-2671
BIO-MEDICAL APPLICATIONS OF TEXAS, INC.	1003 N CLEVELAND ST		DAYTON	TX	77535	2131	1194837088	45-2669
BIO-MEDICAL APPLICATIONS OF TEXAS, INC.	2533 CENTRAL PALM DR		RIO GRANDE CITY	TX	78582	6845	1720190697	45-2666
FRESENIUS MEDICAL CARE WEST BEXAR, LLC	803 CASTROVILLE RD	STE 410	SAN ANTONIO	TX	78237	3148	1740618313	45-2668
BIO-MEDICAL APPLICATIONS OF AMARILLO, INC.	533 N 25 MILE AVE	STE A	HEREFORD	TX	79045	3052	1295770022	45-2660
BIO-MEDICAL APPLICATIONS OF TEXAS, INC.	160 JACK BURTON DR		CLEBURNE	TX	76031	7711	1558473439	45-2644
BIO-MEDICAL APPLICATIONS OF TEXAS, INC.	10767 GATEWAY BLVD W	STE 600	EL PASO	TX	79935	4918	1578675450	45-2640
S.A.K.D.C., LLC	4626 E SOUTHCROSS BLVD		SAN ANTONIO	TX	78222	4911	1730291618	45-2638
BIO-MEDICAL APPLICATIONS OF TEXAS, INC.	1615 E EXPRESSWAY 83		MISSION	TX	78572	6610	1912019894	45-2636
DIALYSIS MANAGEMENT CORPORATION	222 E SINTON ST		SINTON	TX	78387	2655	1891807772	45-2633
S.A.K.D.C., LLC	5131 MEDICAL DR	STE 110	SAN ANTONIO	TX	78229	5063	1740392620	45-2631
RENAL CARE GROUP TEXAS, INC.	3825 COUNTY ROAD 69		ROBSTOWN	TX	78380	5825	1174635056	45-2630
BIO-MEDICAL APPLICATIONS OF TEXAS, INC.	726 S FORT HOOD ST		KILLEEN	TX	76541	7431	1104938083	45-2629
FRESENIUS MEDICAL CARE SAN ANTONIO, LLC	1561 N INTERSTATE 35		NEW BRAUNFELS	TX	78130	2818	1861839763	45-2626
DIALYSIS MANAGEMENT CORPORATION	1647 S ALAMEDA ST		CORPUS CHRISTI	TX	78404	3110	1609966100	45-2619
DIALYSIS MANAGEMENT CORPORATION	2213 S BRAHMA BLVD		KINGSVILLE	TX	78363	7107	1265544142	45-2620
FRESENIUS MEDICAL CARE SAN ANTONIO, LLC	411 N GENERAL MCMULLEN DR		SAN ANTONIO	TX	78237	1527	1689010795	45-2616
BIO-MEDICAL APPLICATIONS OF TEXAS, INC.	1803 DEVELOPMENT BLVD		BELLMEAD	TX	76705	2973	1700988979	45-2610
BIO-MEDICAL APPLICATIONS OF TEXAS, INC.	1550 LIVE OAK ST		WEBSTER	TX	77598	4137	1023120904	45-2609
RENAL CARE GROUP TEXAS, INC.	2260 S SYCAMORE ST		PALESTINE	TX	75801	4777	1356453237	45-2611
BIO-MEDICAL APPLICATIONS OF TEXAS, INC.	501 BIRDWELL LN	STE 10	BIG SPRING	TX	79720	3332	1265544159	45-2604
NATIONAL NEPHROLOGY ASSOCIATES OF TEXAS, L.P.	621 RADAM LN		AUSTIN	TX	78745	1173	1811009780	45-2602
FRESENIUS MEDICAL CARE SAN ANTONIO, LLC	305 N FRIO ST		SAN ANTONIO	TX	78207	3034	1780020776	45-2595
RENAL CARE GROUP TEXAS, INC.	628 S JEFFERSON AVE		MT PLEASANT	TX	75455	4842	1902918873	45-2598
BIO-MEDICAL APPLICATIONS OF TEXAS, INC.	4804 BRYANT IRVIN CT		FORT WORTH	TX	76107	7640	1134231012	45-2594
BIO-MEDICAL APPLICATIONS OF TEXAS, INC.	1614 E COMMERCIAL DR		WESLACO	TX	78599	4532	1851403737	45-2585
BIO-MEDICAL APPLICATIONS OF TEXAS, INC.	2202 ROLLINGBROOK DR		BAYTOWN	TX	77521	3655	1407968381	45-2575
BIO-MEDICAL APPLICATIONS OF TEXAS, INC.	711 S CLAY ST	STE B	ENNIS	TX	75119	5748	1679685556	45-2582
BIO-MEDICAL APPLICATIONS OF TEXAS, INC.	8303 CREEKBEND DR		HOUSTON	TX	77071	1147	1942312822	45-2576
BIO-MEDICAL APPLICATIONS OF TEXAS, INC.	5435 ALDINE MAIL ROUTE RD		HOUSTON	TX	77039	4921	1861504748	45-2574
RENAL CARE GROUP TEXAS, INC.	1614 S MARKET STREET		CARTHAGE	TX	75633	9411	1730291600	45-2556
BIO-MEDICAL APPLICATIONS OF TEXAS, INC.	1321 W 2ND AVE		CORSICANA	TX	75110	3775	1205948189	45-2553
BIO-MEDICAL APPLICATIONS OF SAN ANTONIO, LLC	1335 SE MILITARY DR		SAN ANTONIO	TX	78214	2805	1780796664	45-2544
BIO-MEDICAL APPLICATIONS OF TEXAS, INC.	2510 B F TERRY BLVD		ROSENBERG	TX	77471	5636	1275645152	45-2542
BIO-MEDICAL APPLICATIONS OF SAN ANTONIO, LLC	1819 GARNER FIELD RD		UVALDE	TX	78801	6209	1871605758	45-2540
BIO-MEDICAL APPLICATIONS OF TEXAS, INC.	9449 GROGANS MILL RD		THE WOODLANDS	TX	77380	3623	1447362322	45-2539
BIO-MEDICAL APPLICATIONS OF TEXAS, INC.	1325 E QUEBEC AVE		MCALLEN	TX	78503	1623	1710099692	45-2508
BIO-MEDICAL APPLICATIONS OF TEXAS, INC.	350 N EXPRESSWAY		BROWNSVILLE	TX	78521	2259	1629180500	45-2517
BIO-MEDICAL APPLICATIONS OF TEXAS, INC.	8537 GULF FWY	STE A	HOUSTON	TX	77017	5103	1720190606	
RENAL CARE GROUP TEXAS, INC.	815 E 1ST ST		TYLER	TX	75701	3304	1912019886	45-2532
NATIONAL NEPHROLOGY ASSOCIATES OF TEXAS, L.P.	1340 WONDER WORLD DR	STE 4100	SAN MARCOS	TX	78666	7695	1184726507	45-2522
FRESENIUS MEDICAL CARE WICHITA FALLS, LLC	1600 9TH ST		WICHITA FALLS	TX	76301	4305	1679804819	45-2510
BIO-MEDICAL APPLICATIONS OF TEXAS, INC.	2329 N 39TH ST		WACO	TX	76708	3003	1811009798	45-2526
BIO-MEDICAL APPLICATIONS OF TEXAS, INC.	9623 LONG POINT RD		HOUSTON	TX	77055	4251	1366554230	45-2519

Legal Name	Mailing Address Line 1	Mailing Address Line 2	City/Town	State	Zip	Mailing Zip+4	NPI - ESRD	Medicare - ESRD
BIO-MEDICAL APPLICATIONS OF AMARILLO, INC.	5920 W AMARILLO BLVD		AMARILLO	TX	79106	4148	1902918881	45-2513
NATIONAL NEPHROLOGY ASSOCIATES OF TEXAS, L.P.	423 OLD AUSTIN HWY		BASTROP	TX	78602	5069	1881706760	45-2825
BIO-MEDICAL APPLICATIONS OF TEXAS, INC.	1802 PINE ST		ABILENE	TX	79601	2430	1093827974	45-2511
BIO-MEDICAL APPLICATIONS OF TEXAS, INC.	3302 W GOLF COURSE RD		MIDLAND	TX	79703	5118	1801908785	45-2512
BIO-MEDICAL APPLICATIONS OF SAN ANTONIO, LLC	9010 CULEBRA RD		SAN ANTONIO	TX	78251	2857	1225140106	45-2507
BIO-MEDICAL APPLICATIONS OF TEXAS, INC.	6630 QUAKER AVE	STE 102	LUBBOCK	TX	79413	5939	1497867378	45-2506
BIO-MEDICAL APPLICATIONS OF TEXAS, INC.	9126 EASTEX FWY		HOUSTON	TX	77093	7020	1184736050	45-2500
BIO-MEDICAL APPLICATIONS OF TEXAS, INC.	10505 JONES RD		HOUSTON	TX	77065	4211	1548774433	74-2507
BIO-MEDICAL APPLICATIONS OF TEXAS, INC.	1600 SOUTHEAST INDUSTRIAL DR.	SUITE 1	EDINBURG	TX	78542		1043842594	
BIO-MEDICAL APPLICATIONS OF TEXAS, INC.	2733 1ST ST		ROSENBERG	TX	77471		1992214555	74-2505
BIO-MEDICAL APPLICATIONS OF TEXAS, INC.	6015 HILLCROFT ST	STE 3000	HOUSTON	TX	77081	1020	1518434919	67-2623
BIO-MEDICAL APPLICATIONS OF TEXAS, INC.	2600 N CORIA ST		BROWNSVILLE	TX	78520	8459		
BIO-MEDICAL APPLICATIONS OF TEXAS, INC.	3305 UNICORN LAKE BLVD		DENTON	TX	76210	102	1710589080	67-2776
BIO-MEDICAL APPLICATIONS OF TEXAS, INC.	1210 SOUTHMORE AVE		PASADENA	TX	77502	1206	1497101463	74-2508
BIO-MEDICAL APPLICATIONS OF TEXAS, INC.	2441 MONARCH DR	STE 1	LAREDO	TX	78045	6329	1144776758	67-2877
FRESENIUS KIDNEY CARE CONCHO VALLEY, LLC	3417 SHERWOOD WAY		SAN ANGELO	TX	76901	3530	1992391247	
FRESENIUS KIDNEY CARE JASPER, LLC	2014 S WHEELER ST	STE 300	JASPER	TX	75951	5626	1134780117	67-2610
FRESENIUS MEDICAL CARE EAST FORT WORTH, LLC	1032 SANDY LN		FORT WORTH	TX	76120	3314	1780184739	45-2563
FRESENIUS MEDICAL CARE ELLA, LLC	2850 KIRBY DR		PEARLAND	TX	77584	1954	1659848877	67-2853
FRESENIUS MEDICAL CARE ELLA, LLC	1900 NORTH LOOP W	STE 200	HOUSTON	TX	77018	8117	1922575323	67-2551
FRESENIUS MEDICAL CARE GREATER SOUTHEAST HOUSTON, LLC	8900 EMMETT F LOWRY EXPY	STE 201	TEXAS CITY	TX	77591	9119	1497352371	45-2757
FRESENIUS MEDICAL CARE GREATER SOUTHEAST HOUSTON, LLC	3567 PALMER HWY	STE C	TEXAS CITY	TX	77590	6572	1538636949	45-2754
FRESENIUS MEDICAL CARE GREATER SOUTHEAST HOUSTON, LLC	5040 CRENSHAW RD	STE 200	PASADENA	TX	77505	3047	1740757962	67-2864
FRESENIUS MEDICAL CARE HOLLIDAY DIALYSIS, LLC	1104 HOLLIDAY ST		WICHITA FALLS	TX	76301	4422	1821675711	
FRESENIUS MEDICAL CARE NORTH SHEPHERD, LLC	7112 STUEBNER AIRLINE RD		HOUSTON	TX	77091	2408	1962009837	67-2711
FRESENIUS MEDICAL CARE SAN ANTONIO, LLC	5620 LONE STAR PKWY	STE 1	SAN ANTONIO	TX	78253	2202	1427505098	67-2875
STAT DIALYSIS CORPORATION	901 PLAZA DR		MISSION	TX	78572	6029		
FRESENIUS MEDICAL CARE PROVO, LLC	121 S OREM BLVD	STE 101	OREM	UT	84058	3006	1831627223	46-2552
FRESENIUS MEDICAL CARE PLEASANT VIEW, LLC	1735 W 2700 N		FARR WEST	UT	84404	1208	1407394463	46-2550
FRESENIUS MEDICAL CARE UTAH, LLC	4101 W PIONEER PKWY	STE 101	WEST VALLEY CITY	UT	84120	2050	1356897961	46-2549
FRESENIUS MEDICAL CARE CEDAR CITY, LLC	1320 N MAIN ST	STE 105	CEDAR CITY	UT	84721	1230	1093199135	46-2548
LIBERTY DIALYSIS-WEBER COUNTY, LLC	475 40TH ST	STE 110	SOUTH OGDEN	UT	84403	1856	1770951030	46-2547
FRESENIUS MEDICAL CARE RIVERTON, LLC	12523 S CREEK MEADOW DR		RIVERTON	UT	84065	7291	1558746727	46-2546
LIBERTY DIALYSIS-JORDAN LANDING LLC	3823 W 9000 S	STE D	WEST JORDAN	UT	84088	5604	1073846655	46-2545
LIBERTY DIALYSIS-ST.GEORGE LLC	624 S 1000 E	STE 101	ST GEORGE	UT	84790	5902	1861671422	46-2542
LIBERTY DIALYSIS-WEBER COUNTY LLC	4780 OLD POST RD		OGDEN	UT	84403	4454	1225224066	46-2540
LIBERTY DIALYSIS-WOODS CROSS LLC	572 W 750 S	BLDG B	WOODS CROSS	UT	84010	7265	1396924957	46-2538
LIBERTY DIALYSIS - DAVIS COUNTY LLC	2132 N 1700 W	STE 120	LAYTON	UT	84041	7059	1841487881	46-2537
SOUTH MOUNTAIN DIALYSIS, LLC	10969 S RIVER FRONT PKWY		SOUTH JORDAN	UT	84095	3538	1033159488	46-2532
WASATCH ARTIFICIAL KIDNEY CENTER LLC	3702 S STATE ST	STE 101	SOUTH SALT LAKE	UT	84115	5096	1740220128	46-2530
OQUIRRH ARTIFICIAL KIDNEY CENTER LLC	5320 S 2700 W		TAYLORSVILLE	UT	84129	1524	1467492892	46-2529
BIO-MEDICAL APPLICATIONS OF VIRGINIA, INC.	117 MALL RD		COVINGTON	VA	24426	2413	1952898801	49-2729
BIO-MEDICAL APPLICATIONS OF VIRGINIA, INC.	130 AUBREYS LOOP		SOUTH BOSTON	VA	24592	5055	1841700960	49-2725
BIO-MEDICAL APPLICATIONS OF VIRGINIA, INC.	3204 OLD FOREST RD		LYNCHBURG	VA	24501	2326	1770092447	49-2721
BIO-MEDICAL APPLICATIONS OF VIRGINIA, INC.	127 LICHFIELD BLVD		FREDERICKSBURG	VA	22406	6439	1033629142	49-2718
BIO-MEDICAL APPLICATIONS OF VIRGINIA, INC.	5140 RIVER CLUB DR	STE 100	SUFFOLK	VA	23435	3799	1346780707	49-2716
BIO-MEDICAL APPLICATIONS OF VIRGINIA, INC.	4008 E PARHAM RD		HENRICO	VA	23228	2701	1922545268	49-2711
BIO-MEDICAL APPLICATIONS OF VIRGINIA, INC.	5802 JEFFERSON DAVIS HWY		NORTH CHESTERFIELD	VA	23234	2248	1114475688	49-2707
BIO-MEDICAL APPLICATIONS OF VIRGINIA, INC.	4303 INDIAN RIVER RD	STE 26	CHESAPEAKE	VA	23325	3115	1790133700	49-2699
BIO-MEDICAL APPLICATIONS OF VIRGINIA, INC.	945 N MAIN ST		MARION	VA	24354	4165	1740635978	49-2700
BIO-MEDICAL APPLICATIONS OF VIRGINIA, INC.	3671 FETTLER PARK DR		DUMFRIES	VA	22025	2049	1336513266	49-2697
BIO-MEDICAL APPLICATIONS OF VIRGINIA, INC.	2476 NIMMO PKWY	STE 109	VIRGINIA BEACH	VA	23456	2594	1679948061	49-2696

Legal Name	Mailing Address Line 1	Mailing Address Line 2	City/Town	State	Zip	Mailing Zip+4	NPI - ESRD	Medicare - ESRD
BIO-MEDICAL APPLICATIONS OF VIRGINIA, INC.	38 W JUBAL EARLY DR		WINCHESTER	VA	22601	6302	1205212784	49-2694
RENAL CARE GROUP OF THE SOUTH, INC.	1040 MAIN ST	STE B	DANVILLE	VA	24541	1816	1033526272	49-2683
FRESENIUS MEDICAL CARE KEMPSVILLE HOME, LLC	6161 KEMPSVILLE CIR	STE 155	NORFOLK	VA	23502	3950	1497363253	
BIO-MEDICAL APPLICATIONS OF VIRGINIA, INC.	933 FIRST COLONIAL RD	STE 112	VIRGINIA BEACH	VA	23454	3172	1992121099	49-2681
RAI CARE CENTERS OF DENBIGH, LLC	555 DENBIGH BLVD	STE D	NEWPORT NEWS	VA	23608	4201	1265854640	49-2680
BIO-MEDICAL APPLICATIONS OF VIRGINIA, INC.	406 E MAIN ST		LOUISA	VA	23093	6518	1881010700	49-2677
FRESENIUS MEDICAL CARE VIRGINIA BEACH HOME, L	933 FIRST COLONIAL RD	STE 105	VIRGINIA BEACH	VA	23454	3172	1831502772	49-2679
BIO-MEDICAL APPLICATIONS OF VIRGINIA, INC.	4505 CARR DR		FREDERICKSBURG	VA	22408	2685	1740606318	49-2676
BIO-MEDICAL APPLICATIONS OF VIRGINIA, INC.	111 PARK HILL DR		FREDERICKSBURG	VA	22401	3357	1750718284	49-2674
BIO-MEDICAL APPLICATIONS OF VIRGINIA, INC.	4122 PARTNERSHIP WAY		LOCUST GROVE	VA	22508	5229	1558705517	49-2673
BIO-MEDICAL APPLICATIONS OF VIRGINIA, INC.	10344 INDIANTOWN RD		KING GEORGE	VA	22485	3540	1487962387	49-2661
FRESENIUS MEDICAL CARE GOOCHLAND NEPHROLOG	2913 RIVER RD W	STE K	GOOCHLAND	VA	23063	3263	1851543219	49-2657
BIO-MEDICAL APPLICATIONS OF VIRGINIA, INC.	9325 U S HIGHWAY 29	PO BOX 383	BLAIRS	VA	24527	2906	1194973214	49-2656
BIO-MEDICAL APPLICATIONS OF VIRGINIA, INC.	7001 HERITAGE VILLAGE PLZ	STE 150	GAINESVILLE	VA	20155	3096	1134383201	49-2655
BIO-MEDICAL APPLICATIONS OF VIRGINIA, INC.	10718 BALLANTRAYE DR	STE 406	FREDERICKSBURG	VA	22407	4703	1114144680	49-2649
BIO-MEDICAL APPLICATIONS OF VIRGINIA, INC.	8986 LORTON STATION BLVD	STE 100	LORTON	VA	22079	4754	1518902923	49-2639
RAI CARE CENTERS OF VIRGINIA I, LLC	225 CHESAPEAKE AVE		NEWPORT NEWS	VA	23607	6038	1861424947	49-2645
RAI CARE CENTERS OF VIRGINIA I, LLC	3319 W MERCURY BLVD		HAMPTON	VA	23666	3806	1255365128	49-2640
RAI CARE CENTERS OF VIRGINIA I, LLC	6726 MOORETOWN RD		WILLIAMSBURG	VA	23188	2164	1356373575	49-2643
RAI CARE CENTERS OF VIRGINIA I, LLC	6740 MAIN ST		GLOUCESTER	VA	23061	5143	1164456034	49-2646
RAI CARE CENTERS OF VIRGINIA I, LLC	1812 S CHURCH ST	STE A	SMITHFIELD	VA	23430	1860	1578595344	49-2641
LIBERTY DIALYSIS PETERSBURG, LLC	3400 S CRATER RD		PETERSBURG	VA	23805	9252	1790798379	49-2634
BIO-MEDICAL APPLICATIONS OF VIRGINIA, INC.	910 GREAT BRIDGE BLVD	STE 101	CHESAPEAKE	VA	23320	6642	1528158029	49-2633
FRESENIUS MEDICAL CARE MANASSAS, LLC	9302 W COURTHOUSE RD		MANASSAS	VA	20110	1808	1467855304	49-2632
BIO-MEDICAL APPLICATIONS OF VIRGINIA, INC.	525 S INDEPENDENCE BLVD	STE 150	VIRGINIA BEACH	VA	23452	1189	1861596637	49-2631
BIO-MEDICAL APPLICATIONS OF VIRGINIA, INC.	341 FALLS DR NW		ABINGDON	VA	24210	8093	1770687543	49-2630
FRESENIUS MEDICAL CARE ROANOKE VALLEY DIALYSI	331 HERSHBERGER RD		ROANOKE	VA	24012	1983	1841515426	49-2610
RAI CARE CENTERS OF VIRGINIA I, LLC	3407 W BROAD ST		RICHMOND	VA	23230	5003	1063524601	49-2600
BIO-MEDICAL APPLICATIONS OF VIRGINIA, INC.	106 SOUTH PARK DR	STE A	BLACKSBURG	VA	24060	6809	1730283508	49-2595
BIO-MEDICAL APPLICATIONS OF VIRGINIA, INC.	3057 GOLANSKY BLVD		WOODBRIIDGE	VA	22192	4234	1891899662	49-2596
BIO-MEDICAL APPLICATIONS OF VIRGINIA, INC.	102 W BROADDUS AVE	PO BOX 490	BOWLING GREEN	VA	22427	9404	1811092109	49-2593
RAI CARE CENTERS OF VIRGINIA I, LLC	3080 AIRLINE BLVD		PORTSMOUTH	VA	23701	2709	1760594311	49-2592
BIO-MEDICAL APPLICATIONS OF VIRGINIA, INC.	1902 OMOHUNDRO AVE	STE 100	NORFOLK	VA	23517	2219	1821192691	49-2588
BIO-MEDICAL APPLICATIONS OF VIRGINIA, INC.	8796 SACRAMENTO DR	STE P	ALEXANDRIA	VA	22309	1678	1912001785	49-2587
RAI CARE CENTERS OF VIRGINIA I, LLC	5846 CHURCHLAND BLVD		PORTSMOUTH	VA	23703	3311	1215049796	49-2581
BIO-MEDICAL APPLICATIONS OF VIRGINIA, INC.	150 E MAIN ST		LEBANON	VA	24266	4424	1255435020	49-2572
BIO-MEDICAL APPLICATIONS OF VIRGINIA, INC.	479 GARRISONVILLE RD		STAFFORD	VA	22554	1533	1366546137	49-2579
BIO-MEDICAL APPLICATIONS OF VIRGINIA, INC.	1333 ARMORY DR		FRANKLIN	VA	23851	2419	1184728958	49-2576
BIO-MEDICAL APPLICATIONS OF VIRGINIA, INC.	1159 GLENDALE RD		GALAX	VA	24333	2505	1164526935	49-2529
BIO-MEDICAL APPLICATIONS OF VIRGINIA, INC.	23758 RIVERSIDE DR	PO BOX 1335	GRUNDY	VA	24614	6190	1285739565	49-2531
BIO-MEDICAL APPLICATIONS OF VIRGINIA, INC.	6320 N CENTER DR	STE 140	NORFOLK	VA	23502	4009	1043314917	49-2567
RAI CARE CENTERS OF VIRGINIA I, LLC	2521 MECHANICSVILLE TPKE		RICHMOND	VA	23223	2329	1508978131	49-2561
BIO-MEDICAL APPLICATIONS OF VIRGINIA, INC.	340 ANDERSON HOLLOW RD	STE 100	NORTON	VA	24273	1100	1346344116	49-2533
RAI CARE CENTERS OF VIRGINIA I, LLC	311 GOODE WAY		PORTSMOUTH	VA	23704	2265	1639281165	49-2554
BIO-MEDICAL APPLICATIONS OF VIRGINIA, INC.	500 SUNCHASE BLVD		FARMVILLE	VA	23901	2892	1992809768	49-2526
RAI CARE CENTERS OF VIRGINIA I, LLC	739 THIMBLE SHOALS BLVD	STE 600	NEWPORT NEWS	VA	23606	3562	1285746735	49-2552
FRESENIUS MEDICAL CARE ROANOKE VALLEY DIALYSI	1326 7TH ST NE		ROANOKE	VA	24012	5703	1144545724	49-2548
BIO-MEDICAL APPLICATIONS OF VIRGINIA, INC.	1 TAYLOR AVE		PEARISBURG	VA	24134	1932	1437253200	49-2546
LIBERTY DIALYSIS - SOUTH HILL, LLC	201A E FERRELL ST		SOUTH HILL	VA	23970	2103	1467752261	49-2662
BIO-MEDICAL APPLICATIONS OF VIRGINIA, INC.	111 MEDICAL PKWY	STE 100	CHESAPEAKE	VA	23320	302	1831293604	49-2538
TAPPAHANNOCK DIALYSIS CENTER, INC.	1922 TAPPAHANNOCK BLVD		TAPPAHANNOCK	VA	22560	9352	1952406241	49-2536
BIO-MEDICAL APPLICATIONS OF VIRGINIA, INC.	340 PEPPERS FERRY RD		WYTHEVILLE	VA	24382	2091	1982708756	49-2578

Legal Name	Mailing Address Line 1	Mailing Address Line 2	City/Town	State	Zip	Mailing Zip+4	NPI - ESRD	Medicare - ESRD
FRESENIUS MEDICAL CARE ROANOKE VALLEY DIALYSI	300 TECHNOLOGY DR		ROCKY MOUNT	VA	24151	2996	1679898258	49-2565
BIO-MEDICAL APPLICATIONS OF VIRGINIA, INC.	1200 TYLER AVE	STE A	RADFORD	VA	24141	3800	1669576435	49-2532
FRESENIUS MEDICAL CARE ROANOKE VALLEY DIALYSI	404 MCCLANAHAN ST SW		ROANOKE	VA	24014	1755	1033434618	49-2570
BIO-MEDICAL APPLICATIONS OF VIRGINIA, INC.	1005 COMMERCIAL LN	HAMPTON ROAD PROFE	SUFFOLK	VA	23434	8149	1326143116	49-2530
FRESENIUS MEDICAL CARE ROANOKE VALLEY DIALYSI	838 OLE TURNPIKE DR		BEDFORD	VA	24523	2410	1861717449	49-2558
RENAL CARE GROUP OF THE SOUTH, INC.	500 BLUE RIDGE ST		MARTINSVILLE	VA	24112	7298	1164534988	49-2527
WARRENTON DIALYSIS FACILITY, INC.	170 W SHIRLEY AVE	STE 100	WARRENTON	VA	20186	3083	1376647149	49-2525
BIO-MEDICAL APPLICATIONS OF VIRGINIA, INC.	9550 HOSPITAL AVE		NASSAWADOX	VA	23413		1093810384	49-2524
RENAL CARE GROUP OF THE SOUTH, INC.	2043 HAMILTON BLVD		SOUTH BOSTON	VA	24592	2141	1437261252	49-2516
FRESENIUS MEDICAL CARE ROANOKE VALLEY DIALYSI	2021 APPERSON DR		SALEM	VA	24153	7233	1932414927	49-2513
RENAL CARE GROUP OF THE SOUTH, INC.	129 BROAD ST		DANVILLE	VA	24541	2325	1528170347	49-2501
BIO-MEDICAL APPLICATIONS OF VIRGINIA, INC.	230 EXECUTIVE CENTER PKWY		FREDERICKSBURG	VA	22401	3107	1124122098	49-2508
BIO-MEDICAL APPLICATIONS OF VIRGINIA, INC.	4141 DUKE ST		ALEXANDRIA	VA	22304	2415	1033213905	49-2505
BIO-MEDICAL APPLICATIONS OF VIRGINIA, INC.	8316 ARLINGTON BLVD	STE 108	FAIRFAX	VA	22031	5216	1669576534	49-2504
WEST END DIALYSIS CENTER, INC.	1501 SANTA ROSA RD		HENRICO	VA	23229	5106	1467556233	49-2503
BIO-MEDICAL APPLICATIONS OF VIRGINIA, INC.	5623 TIDEWATER DR		NORFOLK	VA	23509	1442	1851495725	49-2502
FRESENIUS MEDICAL CARE NORTH SUFFOLK HOME, L	5140 RIVER CLUB DR	STE 102	SUFFOLK	VA	23435	3799	1033642731	49-2715
BIO-MEDICAL APPLICATIONS OF NEW HAMPSHIRE, IN	1080 HOSPITAL DR		SAINT JOHNSBURY	VT	5819	9806	1437399094	47-2501
RENAL CARE GROUP NORTHWEST, INC.	19663 STATE ROUTE 410 E		BONNEY LAKE	WA	98391	5202	1134768088	50-2602
FRESENIUS KIDNEY CARE LONGVIEW, LLC	600 BROADWAY ST		LONGVIEW	WA	98632	3256	1568930576	
RENAL CARE GROUP NORTHWEST, INC.	208 HOSPITAL PKWY	STE A	MOUNT VERNON	WA	98273		1295203370	50-2598
RENAL CARE GROUP NORTHWEST, INC.	1717 S J ST		TACOMA	WA	98405	4933	1386180859	50-2591
RENAL CARE GROUP NORTHWEST, INC.	702 S HILL PARK DR	STE 105	PUYALLUP	WA	98373	1426	1952847428	50-2587
RENAL CARE GROUP NORTHWEST, INC.	4700 POINT FOSDICK DR NW	STE 101	GIG HARBOR	WA	98335	1706	1528504099	50-2588
RENAL CARE GROUP NORTHWEST, INC.	1415 E 72ND ST	STE E	TACOMA	WA	98404	5905	1154867638	50-2589
RENAL CARE GROUP NORTHWEST, INC.	5825 TACOMA MALL BLVD	STE 103	TACOMA	WA	98409	6906	1841736329	50-2590
RENAL CARE GROUP NORTHWEST, INC.	8770 TALLON LN NE		LACEY	WA	98516	6642	1588087233	50-2575
PACIFIC NORTHWEST RENAL SERVICES, L.L.C.	3921 SW 13TH AVE		BATTLE GROUND	WA	98604	2807	1265855696	50-2574
INLAND NORTHWEST RENAL CARE GROUP, LLC	822 S MAIN ST		DEER PARK	WA	99006	8234	1841574746	50-2567
PACIFIC NORTHWEST RENAL SERVICES, L.L.C.	312 SE STONE MILL DR	STE 150	VANCOUVER	WA	98684	3547	1790897692	50-2522
INLAND NORTHWEST RENAL CARE GROUP, LLC	530 S 1ST AVE		OTHELLO	WA	99344	5016	1295987493	50-2558
INLAND NORTHWEST RENAL CARE GROUP, LLC	147 GARDEN HOMES DR		COLVILLE	WA	99114	9229	1457500019	50-2557
PACIFIC NORTHWEST RENAL SERVICES, L.L.C.	312 SE STONE MILL DR	STE 150	VANCOUVER	WA	98684	3547	1790897692	50-2522
RENAL CARE GROUP NORTHWEST, INC.	1872 N 13TH LOOP RD		SHELTON	WA	98584	2169	1083774483	50-2548
PACIFIC NORTHWEST RENAL SERVICES, L.L.C.	9105 NE HIGHWAY 99	STE 102	VANCOUVER	WA	98665	8974	1154423317	50-2524
RENAL CARE GROUP NORTHWEST, INC.	1684 BISHOP RD		CHEHALIS	WA	98532	8745	1043312218	50-2539
INLAND NORTHWEST RENAL CARE GROUP, LLC	1017 N PINES RD		SPOKANE VALLEY	WA	99206	4934	1972615870	50-2535
INLAND NORTHWEST RENAL CARE GROUP, LLC	610 S SHERMAN ST	STE 101	SPOKANE	WA	99202	1342	1417059684	50-2527
INLAND NORTHWEST RENAL CARE GROUP, LLC	800 JASMINE ST	STE 1	OMAK	WA	98841	9501	1154433050	50-2533
RENAL CARE GROUP NORTHWEST, INC.	3406 12TH AVE NE		OLYMPIA	WA	98506	5175	1770643868	50-2530
INLAND NORTHWEST RENAL CARE GROUP, LLC	610 S SHERMAN ST	STE 101	SPOKANE	WA	99202	1342	1417059684	50-2527
INLAND NORTHWEST RENAL CARE GROUP, LLC	847A E BROADWAY AVE		MOSES LAKE	WA	98837	5933	1336251230	50-2529
QUALICENTERS INLAND NORTHWEST L.L.C.	6600 W RIO GRANDE AVE		KENNEWICK	WA	99336	3301	1134115850	50-2518
QUALICENTERS INLAND NORTHWEST L.L.C.	135 AVERY ST		WALLA WALLA	WA	99362	1669	1811009616	50-2517
INLAND NORTHWEST RENAL CARE GROUP, LLC	1116 E WESTVIEW CT		SPOKANE	WA	99218	1384	1609988500	50-2528
RENAL CARE GROUP NORTHWEST, INC.	2012 INDUSTRIAL PKWY		ABERDEEN	WA	98520	4530	1245342146	50-2531
FRESENIUS MEDICAL CARE MIDWEST DIALYSIS, LLC	5125 W MORGAN AVE		GREENFIELD	WI	53220	1540	1316570989	52-2618
WISCONSIN RENAL CARE GROUP, LLC	17500 W CAPITOL DR		BROOKFIELD	WI	53045	2032	1841792603	52-2615
BIO-MEDICAL APPLICATIONS OF WISCONSIN, INC.	2831 OKEEFFE AVE		SUN PRAIRIE	WI	53590	7057	1023527058	52-2612
FRESENIUS MEDICAL CARE JANESVILLE, LLC	1407 CRESTON PARK DR		JANESVILLE	WI	53545	1127	1780136937	52-2611
FRESENIUS MEDICAL CARE MILWAUKEE, LLC	631 LOUS WAY		SLINGER	WI	53086	9331	1912447046	52-2609
BIO-MEDICAL APPLICATIONS OF WISCONSIN, INC.	2840 INDEX RD		FITCHBURG	WI	53713	3117	1013301779	52-2602

Legal Name	Mailing Address Line 1	Mailing Address Line 2	City/Town	State	Zip	Mailing Zip+4	NPI - ESRD	Medicare - ESRD
BIO-MEDICAL APPLICATIONS OF WISCONSIN, INC.	1600 JEFFERSON ST	STE 200	BARABOO	WI	53913	1674	1134512148	52-2603
BIO-MEDICAL APPLICATIONS OF WISCONSIN, INC.	800 COMPASSION WAY		DODGEVILLE	WI	53533	1956	1043603053	52-2604
FRESENIUS MEDICAL CARE MIDWEST DIALYSIS, LLC	400 W ESTABROOK BLVD		GLENDALE	WI	53212	1079	1497091284	52-2542
FRESENIUS MEDICAL CARE MIDWEST DIALYSIS, LLC	3120 S 27TH ST		MILWAUKEE	WI	53215	4338	1023354867	52-2573
FRESENIUS MEDICAL CARE MIDWEST DIALYSIS, LLC	4021 N 52ND ST		MILWAUKEE	WI	53216	1383	1457697237	52-2512
FRESENIUS MEDICAL CARE MIDWEST DIALYSIS, LLC	2600 W HOWARD AVE		MILWAUKEE	WI	53221	1992	1366788143	52-2506
FRESENIUS MEDICAL CARE MIDWEST DIALYSIS, LLC	9420 S 22ND ST		OAK CREEK	WI	53154	8242	1275879058	52-2528
FRESENIUS MEDICAL CARE MIDWEST DIALYSIS, LLC	2000 E LAYTON AVE	STE 200	ST FRANCIS	WI	53235	6054	1134465917	52-2561
FRESENIUS MEDICAL CARE MIDWEST DIALYSIS, LLC	7793 W APPLETON AVE		MILWAUKEE	WI	53222	2009	1043556822	52-2571
FRESENIUS MEDICAL CARE MIDWEST DIALYSIS, LLC	6810 GREEN BAY RD	STE 1	KENOSHA	WI	53142	1401	1952647737	52-2564
FRESENIUS MEDICAL CARE MIDWEST DIALYSIS, LLC	5409 DURAND AVE		MOUNT PLEASANT	WI	53406	5008	1861738643	52-2540
FRESENIUS MEDICAL CARE MIDWEST DIALYSIS, LLC	111 ANN ST		WAUKESHA	WI	53188	2263	1770829558	52-2581
FRESENIUS MEDICAL CARE MIDWEST DIALYSIS, LLC	2050 CONTINENTAL DR		WEST BEND	WI	53095	7848	1689910465	52-2544
FRESENIUS MEDICAL CARE MIDWEST DIALYSIS, LLC	7701 W CLINTON AVE		MILWAUKEE	WI	53223	4527	1225374010	52-2524
BIO-MEDICAL APPLICATIONS OF WISCONSIN, INC.	3711 DEWEY ST		MANITOWOC	WI	54220	5844	1932499845	52-2594
FRESENIUS MEDICAL CARE SHAWANO, LLC	1509 S LINCOLN ST		SHAWANO	WI	54166	3428	1356857874	52-2582
BIO-MEDICAL APPLICATIONS OF WISCONSIN, INC.	10342 DYNO DR		HAYWARD	WI	54843	6150	1740442078	52-2580
LIBERTY-MONROE CLINIC DIALYSIS PARTNERS LLC	120 W 7TH ST		MONROE	WI	53566	1099	1003858713	52-2572
BIO-MEDICAL APPLICATIONS OF WISCONSIN, INC.	102 GRAND SEASONS DR	STE 7	WAUPACA	WI	54981	8298	1730116443	52-2570
FRESENIUS MEDICAL CARE OSHKOSH, LLC	2678 OMRO RD		OSHKOSH	WI	54904	7747	1770040859	52-2545
BIO-MEDICAL APPLICATIONS OF WISCONSIN, INC.	2259 PROGRESS WAY		KAUKAUNA	WI	54130	9560	1376658120	52-2550
BIO-MEDICAL APPLICATIONS OF WISCONSIN, INC.	37 STONEY RIDGE RD		RIPON	WI	54971	2205	1598796682	52-2547
BIO-MEDICAL APPLICATIONS OF WISCONSIN, INC.	2701 N ONEIDA ST	STE E	APPLETON	WI	54911	2082	1568493732	52-2546
WISCONSIN RENAL CARE GROUP, L.L.C.	377 W RIVER WOODS PKWY	STE 111	MILWAUKEE	WI	53212	1088	1578679403	52-2531
BIO-MEDICAL APPLICATIONS OF WISCONSIN, INC.	1815 BEASER AVE		ASHLAND	WI	54806	3628	1861507600	52-2539
BIO-MEDICAL APPLICATIONS OF WISCONSIN, INC.	3500 TOWER AVE		SUPERIOR	WI	54880	5335	1306951140	52-2538
WISCONSIN RENAL CARE GROUP, L.L.C.	11340 W THEODORE TRECKER WAY		WEST ALLIS	WI	53214	1135	1669588596	52-2530
WISCONSIN RENAL CARE GROUP, L.L.C.	161 W WISCONSIN AVE	STE 1100	MILWAUKEE	WI	53203	2602	1588806830	52-2510
BIO-MEDICAL APPLICATIONS OF WISCONSIN, INC.	300 N COMMERCIAL ST		NEENAH	WI	54956	2619	1093820854	52-2500
FRESENIUS KIDNEY CARE MADISON, LLC	4600 AMERICAN PKWY	STE 102	MADISON	WI	53718	8334	1992352082	52-2559
FRESENIUS KIDNEY CARE MADISON, LLC	3034 FISH HATCHERY RD		FITCHBURG	WI	53713	3125	1386291458	52-2555
FRESENIUS MEDICAL CARE MILWAUKEE, LLC	2615 W SILVER SPRING DR		MILWAUKEE	WI	53209	4219	1093234569	52-2614
BIO-MEDICAL APPLICATIONS OF WEST VIRGINIA, INC.	3000 MON HEALTH MEDICAL PARK DR	STE 3101	MORGANTOWN	WV	26505	1135	1003327776	51-2550
BIO-MEDICAL APPLICATIONS OF WEST VIRGINIA, INC.	4 NORTHRIDGE DR	STE 116	BUCKHANNON	WV	26201	8484	1629517743	51-2548
BIO-MEDICAL APPLICATIONS OF WEST VIRGINIA, INC.	256 SKIDMORE LN		SUTTON	WV	26601	9271	1871032995	51-2549
BIO-MEDICAL APPLICATIONS OF WEST VIRGINIA, INC.	245 GREENES PLZ	STE E7	GRAFTON	WV	26354	2847	1528443645	51-2546
BIO-MEDICAL APPLICATIONS OF WEST VIRGINIA, INC.	506 3RD AVE		MONTGOMERY	WV	25136	2102	1437525714	51-2544
BIO-MEDICAL APPLICATIONS OF WEST VIRGINIA, INC.	931 FOXCROFT AVE		MARTINSBURG	WV	25401	1840	1689049124	51-2543
FMS CABELL HUNTINGTON DIALYSIS CENTERS, LLC	1500 17TH ST		HUNTINGTON	WV	25701	3956	1457755431	51-2542
BIO-MEDICAL APPLICATIONS OF WEST VIRGINIA, INC.	115 SOLAR DR		BECKLEY	WV	25801	3880	1114260049	51-2539
BIO-MEDICAL APPLICATIONS OF WEST VIRGINIA, INC.	1777 COOK PARKWAY		OCEANA	WV	24870		1710201348	51-2536
FRESENIUS MEDICAL CARE HIMG DIALYSIS CENTER, LI	5170 US ROUTE 60	HIMG REGIOL MEDICAL C	HUNTINGTON	WV	25705	2004	1437489432	51-2535
BIO-MEDICAL APPLICATIONS OF WEST VIRGINIA, INC.	1255 MAPLEWOOD AVE		LEWISBURG	WV	24901	9478	1275767352	51-2534
BIO-MEDICAL APPLICATIONS OF WEST VIRGINIA, INC.	951 DUNBAR VILLAGE PLZ		DUNBAR	WV	25064	3137	1730334038	51-2533
FMS CABELL HUNTINGTON DIALYSIS CENTERS, LLC	1690 MEDICAL CENTER DR		HUNTINGTON	WV	25701		1962643809	51-2532
BIO-MEDICAL APPLICATIONS OF WEST VIRGINIA, INC.	1000 NEW STONE RIDGE RD		RIPLEY	WV	25271	1154	1962541839	51-2529
BIO-MEDICAL APPLICATIONS OF WEST VIRGINIA, INC.	179 E BURR BLVD	STE A	KEARNEYSVILLE	WV	25430	4964	1407880412	51-2528
BIO-MEDICAL APPLICATIONS OF WEST VIRGINIA, INC.	856 CASTEEL RD		BRUCETON MILLS	WV	26525	5710	1669430484	51-2527
MOUNTAIN RIDGE DIALYSIS LLC	229 MERCHANTS WALK		SUMMERSVILLE	WV	26651	1901	1649327933	51-2525
BIO-MEDICAL APPLICATIONS OF WEST VIRGINIA, INC.	16 STERLING DR		BRIDGEPORT	WV	26330	9132	1104938927	51-2523
BIO-MEDICAL APPLICATIONS OF WEST VIRGINIA, INC.	378 MARKET PLACE MALL		WESTON	WV	26452	6955	1003918202	51-2524
BIO-MEDICAL APPLICATIONS OF WEST VIRGINIA, INC.	2345 CHESTERFIELD AVE		CHARLESTON	WV	25304	1062	1124130950	51-2503

Exhibit 3.
State Licensing and Certification Entities

Elba Goldman, Acting Director of Division of Provider Services
Guy Nevins, Deputy Dir. For Certification
Dina Donavan, Deputy Director for Licensure
Licensure and Certification
Environmental and Health Standards Bureau
Alabama Department of Public Health
201 Monroe Street, Suite 600
P.O. Box 303017
Montgomery, AL 36104
(334) 206-5175

Administrator, Health Facilities Licensing & Certification
4730 Business Park Blvd, Suite 18
Anchorage, AK 99503-7137
Phone: (907) 334-2481
Fax: (907) 334-2400

Kathy McCanna, Program Manager
Helena Hoover, Team Leader
Licensure and Certification
Medical Facilities Section
Arizona Department of Health Services
1647 E. Morten Avenue, Suite 160
Phoenix, AZ 85020
(602) 674-4340

Wanda Theus, Director Certification
Health Facilities Services Bureau
5800 West Tenth Street, Suite 400
Little Rock, AR 72204
Health Facilities Licensure Program
(501) 661-2201

California Headquarters
Brenda Clutz, Director
Licensing and Certification Program
California Department of Health Services
1615 Capital Avenue
Sacramento, CA 94234-7320
(916) 552-8700

Barbara Gagne, District Manager
Licensure and Certification
Berkeley District Office
California Department of Health Services
1625 Shattuck Ave., Suite 200
Berkeley, CA 94704
(510) 540-2417
(800) 554-0352

Heli Feixeira, District Manager
Licensure and Certification
Santa Rosa/Redwood District Office
California Department of Health Services
2170 Northpoint Parkway
Santa Rosa, CA 95407
Phone: (707) 576-6775
Fax: (707) 576-2418

Connie Schagunn, District Administrator (North)
Licensure and Certification
San Diego District Office
7575 Metropolitan Drive, Suite 104
San Diego, CA 92108
Phone: (619) 278-3700
Fax: (619) 278-3725

Donna Loza, District Administrator (South)
Licensure and Certification
San Diego District Office
California Department of Health Services
7575 Metropolitan Drive, Suite 211
San Diego, CA 92108
Phone: (619) 688-6190
Fax: (619) 688-6444

Greg Hannan, District Administrator
Licensure and Certification
Santa Rosa District Office
California Department of Health Services
50 Old Courthouse Square, Suite 200
Santa Rosa, CA 95404
(707) 576-2380

Albert Quintero, District Administrator
Licensure and Certification
San Jose District Office
California Department of Health Services
1 Almaden Blvd., 9th floor
San Jose, CA 95113
(408) 277-1784

Victor Arkin, Chief
Licensure and Certification
Los Angeles District Office
California Department of Health Services
5555 Ferguson Drive, 3rd Floor
Commerce, CA 90022
(213) 869-8500

Lana Pimbley, District Manager
Licensure and Certification
Ventura District Office
California Department of Health Services
1889 North Rice Avenue, Suite 200
Oxnard, CA 93030
(805) 604-2926

Reba Gutierrez, District Administrator
Licensure and Certification
Fresno District Office
California Department of Health Services
7170 North Financial Drive, #110
Fresno, CA 93720
(209) 437-1500

Joan Change, District Administrator
Licensure and Certification
Riverside District Office
California Department of Health Services
625 E. Carnegie Drive, Suite 280
San Bernardino, CA 92408
(909) 388-7170

Cathy Devanport, Program Manager
Licensure and Certification
Health Facilities Division
Colorado Department of Health
4300 Cherry Creek Drive South
Denver, CO 80222-1530
(303) 692-2800

Wendy Frhils, Director
Hospital and Medical Care Division
Licensure and Certification
Connecticut Department of Health Services
410 Capitol Avenue, MS #12th Floor
P.O. Box 340308
Mail Station 12HFL
Hartford, CT 06134-0308
(860) 509-7400

Mary Peterson
Director of Health Facilities Licensing and Certification Division
Delaware Department of health
2055 Limestone Road, Suite 200
Wilmington, DE 19808
(302) 995-8521

Judith McPherson, Program Manager
Health Facility Division
Service Facility Regulation Administration
DC Department of consumer and Regulatory Affairs
825 North Capitol St. NE, 3rd Floor
Washington, DC 20002
(202) 442-5999

Liz Dudek, Director
Licensure and Certification
Hospital Unit
Division of Health Quality Assurance
Florida Agency for health Care administration
Health Facility Regulation
2727 Mahan Drive, MS-32
Tallahassee, FL 32308
(850) 487-2717

John Williams, Program Director
Health Care Section
Office of Regulatory Services
Georgia Department of Human Resources
2 Peach Tree Street, Suite 33-250
Atlanta, GA 30303-3167
(404) 657-5411

Gerald Chung, Medicare Certification Officer
Sharon Matsubara, Nurse Supervisor
Office of Health Care Assurance
Hospital & Medical Facility Branch
601 Kamokila Blvd., Room 395
Kapolei, HI 96707
(808) 233-7742

Sylvia Crestwell, Supervisor
Bureau of Facility Standards
Towers Building, 3rd Floor
Boise, ID 83720-0036
(208) 334-6626

Catherine M. Stokes, Chief
Division of Health Facility Standards Illinois Department of Public Health
525 West Jefferson
Springfield, IL 62761-0001
(217) 782-4977

Lana Richmond
Acute Care Division – Certification
Indiana State Department of Health
2 North Meridian, 4A
Indianapolis, IN 46204
(317) 233-7742

Steven Young, Director
Department of Inspections and Appeals
Health Facilities Division
Lucas State Office Building
321 East 12th Street
Des Moines, IA 50319
(515) 281-5457

Robin Rowe
Division of Community Health Services
Office of Inspector General
275 E. Main, 5E-A
Frankfurt, KY 40621
(502) 564-2800

Joseph Kroll, Director
Bureau of Health Facilities
Kansas Department of Health and Environment
900 SW Jackson, Suite 1001
Topeka, KS 66612
(785) 296-0056

Charles Purcell, ESRD Program Manager
Division of Licensing and Certification
Louisiana Department of Health and Hospitals
500 Laurel Street, Suite 100
Baton Rouge, LA 70821
(225) 342-5782

Louis T. Dorogi, Director
Sandra Bethanis, Assistant Director
Division of Licensing and Certification
Maine Department of Human Services
35 Anthony House
State House – Station 11
Augusta, ME 04333
(207) 287-9300

Carol Benner, Director
Division of Licensing and Certification
Maryland Department of Health and mental Hygiene
Spring Grove Hospital Center
Office of Health Care Quality
55 Wade Avenue
Catonsville, MD 21228
(410) 402-8002

Paul Dreyer, Director
Sandra Mischken, ESRD program Manager
Licensure and Certification
Division of Health Care Quality
Massachusetts Department of Public Health
10 West Street, 5th Floor
Boston, MA 02111
(617) 753-8000

Linda Burns Chief
Michigan Department of Consumer and Industry Services
Division of Licensing and Certification
Bureau of Health Systems
P.O. Box 30664
Lansing, MI 48908
(517) 241-4160

Carol Hirschfeld, Supervisor for Prog. Assurance
Division of Facility and Provider Compliance
Minnesota Department of Health
85 East 7th Place, Suite 300
St. Paul, MN 55101
(651) 215-8719

Vicki Maddox, Director
Division of Licensure and Certification
Mississippi Department of Health
570 East Woodrow Wilson
P.O. Box 1700
Jackson, MS 39215-1700
(601) 576-7300

Lois Kollmeyer, Director
Division of Health Standards and Licensure
Missouri Department of Health
921 Wildwood
P.O. Box 570
Jefferson City, MO 65102
(573) 751-6271

Larry Barnes
Division of Facilities Services
North Carolina Department of Human Resources
Raleigh, NC 27603
(919) 715-8058

Nancy Brown, Team Leader
Nebraska Department of Health and Human Services Regulation and Licensure
Credentialing Division
P.O. Box 95007
Lincoln, NE 68509-5007
(402) 471-2946

Jeanne Anspach, Director
Department of Human Resources
Department of Health Division
Bureau of Licensure and Certification
4220 South Maryland Pky. Suite 81
Los Vegas, NV 89119
(702) 486-6515

Robert Ehlers, Bureau Chief-Certification
Theresa Jarvis, Bureau Chief –Licensures
Office of Program Support
Licensure and Certification
Bureau of Health Facilities Administration
New Hampshire Department of Health and Human Services
129 Pleasant Street
Concord, NH 03301-3857
(603) 271-4814

John Calabria, Director
Certificate of Need and Acute Care Licensure Program
New Jersey Department of Health
Market and Warrant Streets, Rm 403
Trenton, NJ 08625-0367
(609) 292-7228

Wilma Hammar, Director
Bureau of Health Facility Licensing and Certification
Department of Health
2040 S. Pacheco, 2nd Floor, Rm 413
Santa Fe, NM 87505
(505) 476-9025

Val S. Gray, Acting Director
Health Facilities Management
Corning Tower
Empire State Plaza
Albany, NY 12237
(518) 474-2772

Bridgette Smith
Ohio Department of Health
Licensure of Dialysis Facilities
(614) 752-4788
246 North High Street, 3rd Floor
P.O. Box 118
Columbus, OH 43216-0118

Carol Fatzer, Director
Home Services Division
Medical Facilities Division
Oklahoma State Department of Health
1000 NE Tenth, Room 1114
Oklahoma City, OK 73117-1299
(405) 271-6576

Ron J. Prinslow, Manager
DHS, Health Care Licensure and Certification
Portland State Office Building
800 NE Oregon Street
Portland, OR 97232
(971) 673-0540

Jan Staloski, Director
Department of Health
Division of Home Health
132 Kline Plaza, Suite A
Health and Welfare Building
Harrisburg, PA 17104
(717) 783-1379

Johnny Rullan, Secretary of Health
Ricardo Torres-Munoz, Auxiliary Secretary
Licensure and Certification
Puerto Rico Department of Health
P.O. Box 70184
San Juan, PR 009363

Wayne Farrington, Chief
John Wojcik, CON
Licensure and Certification
Health Facilities Regulation
Rhode Island Department of Health
3 Capitol Hill
Providence, RI 02908-5097
(401) 222-2788

Robert Lawyer, Team Leader
Region III
South Carolina Department of Health and Environmental Control
Health Licensing Section
2600 Bull Street
Columbia, SC 29201
(803) 727-7202

Dot Elder
Health Care Facilities
1st Floor
Cordell Hull Building
425 Fifth Avenue N.
Nashville, TN 37247
(615) 741-7221

Facility Licensing Group Mail Code 1980
Texas Department of State Health Services
1100 W. 49th Street
Austin, TX 78756-3199
(512) 834-6646

Nancy Hofheimer, Director
Center for Quality Health Care Services & Consumer Protection
Virginia Department of Health
3600 West Broad Street, Suite 216
Richmond, VA 23230
(804) 367-2102

John M. Wilkinson, Director
Health Facilities Licensure and Certification
Administration and Oversight
West Virginia Department of Health
1900 West Kanawha Blvd., Room 550, Bldg. 3
Charleston, WV 25305
(304) 558-0050

Lydia Reitman
Bureau of Quality Assurance
Department of Health and Family Services
P.O. Box 2969
Madison, WI 53701-2969
(608) 266-7881

Jean McLean, RD, Section Manager
Wyoming Department of Health
Office of Healthcare Licensing and Surveys
2020 Carey Avenue, 8th Floor
Cheyenne, WY 82002
(307) 777-7123

Chris Qualm, Administrator of Licensure & Certification South Dakota
Department of Health
Office of Health Facilities Licensure & Certification 600 E. Capitol
Ave.
Pierre, SD 57501-2536
(605) 773-3356

Joel Hoffman, Director
Utah Department of Health
Bureau of Health Facility Licensing and Certification 3760 South
Highland Drive
First Floor
Salt Lake City, Utah 84106
(801) 273-2994

David Herlihy, Executive Director
Vermont Department of Health
Board of Medical Practice
108 Cherry Street, Suite 206,
Burlington, VT, 05401
(802) 657-4223

Montana Department of Public Health and Human Services
Licensing Bureau
PO Box 202953
2401 Colonial Drive, 2nd Floor
Helena MT 59620-2953
(406) 444-2099

Wyoming Department of Health
Healthcare Licensing and Surveys
2300 Capitol Avenue, Suite 510
Cheyenne, WY 82002
(307) 777-7123

Exhibit 4.
Letter of Intent



April 30, 2021

Eric Hernandez, Program Manager
Certificate of Need Program
Washington State Department of Health
111 Israel Road SE
Tumwater, WA 98501

RECEIVED

By CERTIFICATE OF NEED PROGRAM at 3:14 pm, May 03, 2021

LOI21-05FreKDBGH

ex: June 01, 2021

Re: Letter of Intent: Expansion of FKC Aberdeen in the Grays Harbor ESRD Planning Area

Dear Mr. Hernandez:

Pursuant to Washington Administrative Code (“WAC”) 246-310-806, for Nonspecial Circumstance Cycle 1, Renal Care Group Northwest, Inc. intends to file a certificate of need to expand its current CN-approved kidney dialysis center, d.b.a Fresenius Kidney Care Aberdeen (“FKC Aberdeen”). In accordance with WAC 246-310-080, the following information is provided:

1. Description of the services proposed:

Three (3) in-center dialysis station expansion of the existing FKC Aberdeen.

2. Estimated Cost of the Proposed Project:

The total estimated capital expenditures are \$61,092.

3. Description of the Service Area:

The service area is the Grays Harbor ESRD Dialysis Planning Area.

Please feel free to contact me if there are any questions on this letter of intent. I can be reached at 503.507.4967 or Casey.Stowell@fmc-na.com.

Sincerely,

Casey Stowell

Casey Stowell
Regional Vice President – Pacific Northwest
Fresenius Medical Care

Exhibit 5A.
Single Line Drawing - Existing

Exhibit 5B.
Single Line Drawing - Proposed

FKC Aberdeen

+3 Station Expansion.

Maximum Allowable Treatment Area Table

[WAC 246-310-800 \(11\)](#)

AREA	ALLOWABLE SF	Units	# STATIONS	CALCULATED SF
General use/non-isolation	150	sf/station	18	2,700
Bed station / non-isolation	200	sf/station	1	200
Isolation station	200	sf/station	1	200
Future expansion stations	150	sf/station	2	300
Subtotal				3,400
Other treatment	75%	% of Subtotal		2,550
Maximum Treatment S.F. Area				5,950

Actual Square Footage Table

AREA	ACTUAL UNIT SF	Units	# STATIONS	ACTUAL SF
General use/non-isolation	80	sf/station	18	1,440
Bed station / non-isolation	100	sf/station	1	100
Isolation station	142	sf/station	1	142
Future expansion stations	80	sf/station	2	160
Subtotal				1,842
Other treatment				2,379
Actual Treatment S.F. Area				4,221
Non-Treatment Floor Space				6,312
Actual Total Clinic S.F. Area				10,533

<u>Total Maximum Treatment SF</u>	5,950	>	<u>ACTUAL Treatment SF</u>	4,221
--	-------	---	-----------------------------------	-------

Exhibit 6.
Charity Care/Indigence Policy

Indigent Waiver Program

Key Points

1. The Indigent Waiver Program assists eligible patients who:
 - Are unable to obtain insurance coverage
 - Lack the financial resources to pay for medical services

Note: FreseniusRx operates a different Indigent Waiver Program for qualified low-income Medicare Part D Extra help patients. *

2. The Indigent Waiver Program applies only to charges the patient is personally liable for.
3. The Indigent Waiver Program is a “last resort” when there are no other payment options for the patient.
4. Patients may qualify for full or partial waivers based on a sliding scale schedule.
5. The Indigent Waiver Program cannot be advertised to patients, prospective patients or referral sources.
6. Indigent waivers are valid for one (1) year from date of approval.

* See the *Financial Assistance Program: Compliance Requirements Policy* for additional information.
https://fmc4me.fmcna.com/idc/idcplg?IdcService=GET_FILE&Rendition=Primary&RevisionSelectionMethod=Latest&dDocName=PDF_3000071822

Continued on next page

DOCUMENT NUMBER	DOCUMENT REVISION #	DOCUMENT REVISION DATE	EFFECTIVE DATE
COR-COMP-G-0-000-010A	3	5/15/2000, 12/18/2007, 6/17/2015, 5/13/16	5/13/16
Title: Indigent Waiver Program			Page 1 of 4
©2015, Fresenius Medical Care Holdings, Inc. All Rights Reserved.			

Definition:
Indigent Waiver An Indigent Waiver excuses all or part of a patient’s financial obligation to pay for items or services provided by FMCNA.

Definition:
Family “Family” is defined as the patient and immediate family members residing with the patient or who are legally financially responsible for the patient.

Qualifications The Patient applying for the waiver program must meet eligibility criteria for both:

1. Annual Income
2. Net Worth (Assets)

When appropriate, patients may qualify for partial indigent waivers based upon a Sliding Fee Scale Matrix, as determined by the FMCNA Business.

	Eligibility Criteria
Annual Income Limit	The annual income limit will be determined by each FMCNA business based on industry research conducted, and documented, by the business.
Net Worth	Must have a family net worth less than [amount determined by the business] at the time of application.

Retroactive Waivers

- Patients may be eligible for retroactive waivers if they meet the business specific criteria for annual income and net worth for the entire period requested.
- Retroactive waivers > than six (6) months require approval of a VP level manager or above.

Continued on next page

Documentation • The Indigent Waiver Form must be completed.

DOCUMENT NUMBER	DOCUMENT REVISION #	DOCUMENT REVISION DATE	EFFECTIVE DATE
COR-COMP-G-0-000-010A	3	5/15/2000, 12/18/2007, 6/17/2015, 5/13/16	5/13/16
Title: Indigent Waiver Program			Page 2 of 4
©2015, Fresenius Medical Care Holdings, Inc. All Rights Reserved.			

**Requirements
for Individual
Patient Waiver**

- All required fields must be completed.

**Documents for
Qualifying the
Patient for the
Program**

The following is a sample of documents that can be used to determine a patients' family income. For those documents that may be direct deposit, a copy of the account statement is required:

- Pay Stub – (Pt/Spouse/Dependents)
- Social Security Award Letter
- SSA deposited
- Retirement/Disability Check
- Checking/Savings Account Statements (all pages even if blank)
- Stocks/Bond Statements
- Tax Bill/Appraisal (owned land/property – except principal residence)
- 401k/IRA (If over 65)
- Most recent Tax Return (if claiming dependents)

**Financial
Review Period**

Review of one (1) month of patient's income and/or expenses, no more than 3 months old.

**Eligibility
Period**

- The indigent waiver is valid for **one (1) year** from the 1st date of the month of approval.
- Eligibility period may be for less than 1 year if patient will qualify for insurance within the year period.
- A full review of a patient's annual income and net worth is required every twelve (12) months to extend a waiver for subsequent periods.
- Re-evaluation is required when staff is notified or receive information that a patient's financial status has changed, or information used to qualify a patient is incorrect or incomplete.

Continued on next page

DOCUMENT NUMBER	DOCUMENT REVISION #	DOCUMENT REVISION DATE	EFFECTIVE DATE
COR-COMP-G-0-000-010A	3	5/15/2000, 12/18/2007, 6/17/2015, 5/13/16	5/13/16
Title: Indigent Waiver Program			Page 3 of 4
©2015, Fresenius Medical Care Holdings, Inc. All Rights Reserved.			

**Document
Retention of
Patient Billing
Information**

- Documentation of approved Indigent Waivers with all correspondence used for approving or renewing the waivers, including retroactive waivers is to be retained per the FMCNA Record Retention Schedule (Record Code AC2-10).
- Tax Clearance approval is required for destruction of these documents.
- Each FMCNA Business will determine who is responsible for maintaining these documents.

End of document

DOCUMENT NUMBER	DOCUMENT REVISION #	DOCUMENT REVISION DATE	EFFECTIVE DATE
COR-COMP-G-0-000-010A	3	5/15/2000, 12/18/2007, 6/17/2015, 5/13/16	5/13/16
Title: Indigent Waiver Program			Page 4 of 4
©2015, Fresenius Medical Care Holdings, Inc. All Rights Reserved.			

Exhibit 7A.
Patient Admission Policy

Fresenius Kidney Care Clinical Services

Patient Admission

Purpose To guide facility management on the admission process for all patients being admitted to an FKC dialysis facility.

Responsibility Medical Director, Clinical Manager or Registered Nurse, Master’s Social Worker, Registered Dietitian and Facility Secretary as defined in this policy, Patient Admission Services and Central Verification

General Policy This policy applies to In-Center, Home, Permanent Transfer, Transient and Seasonal Patients.

When medically appropriate and consistent with this policy, facilities shall admit and treat patients needing dialysis.

Each patient admitted will be followed by an attending physician on the facility's medical staff or physician who has been granted temporary privileges at the facility.

All services offered by FKC facilities are available to all patients provided:

- They are medically suitable based on the clinical assessment of the physician,
 - and the willingness of the responsible party to pay for such services.
-

Consent The patient must sign the consent for dialysis (hemodialysis or peritoneal dialysis) prior to the first treatment at the facility.

If the patient is incompetent or incapable of making healthcare decisions, refer to the block titled “Patient Appears Unable to Consent for treatment” For additional information refer to the [Informed Consent Policy](#).

DOCUMENT NUMBER	DOCUMENT REVISION	ISSUE DATE	EFFECTIVE DATE
FMS-CS-IC-I-103-009A	REV 5	14-FEB-2018	24-APR-2019
	REV 4	13-SEPT-2017	14-FEB-2018
	REV 3	17-JULY-2017	13-SEPT-2017
	REV 2	26-MAR-2014	17-JULY-2017
	REV 1	18-DEC-2013	26-MAR-2014
Patient Admission Policy			Page 1 of 11
Clinical Services Integrated Policy and Procedure Manual			
©2019, Fresenius Medical Care, All Rights Reserved.			

Fresenius Kidney Care Clinical Services
Patient Admission

The patient (or if patient has been deemed incompetent by a physician, the patient's representative) shall designate a person to be notified in case of emergency.

Types of Admissions: Definitions

New Patient: Permanent admission of a patient who is new to dialysis who are primarily referred by physician or hospital.

Transfer: A patient who is scheduled to receive ongoing and continued treatment at a dialysis facility (permanent or seasonal). A patient may be referred by his/her physician, a hospital, another dialysis facility, or as a self-referral.

Transient: A patient who is scheduled for only 1 to 13 treatments.

Transient or Seasonal Admission Requirements

The accepting physician will medically clear the patient prior to admission. (See block on medical clearance). The attending physician or physician extenders will make all the medical, laboratory and pharmaceutical decisions for the patient while under the physician's care in accordance with the standard rules and procedures of the facility.

Dialyzers and/or supplies brought by a transient or seasonal patient will only be used in the rarest of circumstances. Use of a patient-provided item, such as a specialized dialyzer or medication, must be approved by the Medical Director and the P and T Committee **PRIOR** to the patient arriving for treatment at the facility.

- If approved for a specific dialyzer or medication, a seasonal/transient patient's home facility must ship the item to the transient facility following proper storage and shipment procedures.
-

DOCUMENT NUMBER	DOCUMENT REVISION	ISSUE DATE	EFFECTIVE DATE
FMS-CS-IC-I-103-009A	REV 5	14-FEB-2018	24-APR-2019
	REV 4	13-SEPT-2017	14-FEB-2018
	REV 3	17-JULY-2017	13-SEPT-2017
	REV 2	26-MAR-2014	17-JULY-2017
	REV 1	18-DEC-2013	26-MAR-2014
Patient Admission Policy			Page 2 of 11
Clinical Services Integrated Policy and Procedure Manual			
©2019, Fresenius Medical Care, All Rights Reserved.			

Fresenius Kidney Care Clinical Services
Patient Admission

Admission Process All admissions must be processed through Patient Admission Services (PAS). Patient Admission Services (PAS) will receive patient information and medical records from referral sources. The PAS will disseminate this information to the appropriate departments responsible for medically and financially clearing the patients. Upon receipt of the referral for admission, the facility will be notified of the pending admission by PAS to confirm placement.

Patient Admission Services will obtain medical records and collaborate with the verification office to financially clear the patient.

Patient Transfer to another FKC Facility The Clinical Manager or his/her designee must contact Patient Admission Services when the patient transfers to a different FKC facility. Patient Admission Services will initiate the transfer.

Medical Clearance A patient shall be medically cleared for treatment when dialysis treatment is deemed indicated and appropriate according to the clinical judgment of the patient's attending physician. In the case where the Medical Director determines the patient is too acutely ill or not appropriate for outpatient dialysis care, then the decision for admission to the facility shall be made by the Governing Body.

Special Circumstances Admission Requests Requests to admit a patient with an external device such as left ventricular assist device (LVAD), continuous medication infusion, or LifeVest Defibrillator or other non-routine request requires approval from the corporate Medical Office.

Staff must review the [Admission, Handling and Safe Movement of the Morbidly Obese Patient Policy](#) before admission to the facility to ensure the

DOCUMENT NUMBER	DOCUMENT REVISION	ISSUE DATE	EFFECTIVE DATE
FMS-CS-IC-I-103-009A	REV 5	14-FEB-2018	24-APR-2019
	REV 4	13-SEPT-2017	14-FEB-2018
	REV 3	17-JULY-2017	13-SEPT-2017
	REV 2	26-MAR-2014	17-JULY-2017
	REV 1	18-DEC-2013	26-MAR-2014
Patient Admission Policy			Page 3 of 11
Clinical Services Integrated Policy and Procedure Manual			
©2019, Fresenius Medical Care, All Rights Reserved.			

Fresenius Kidney Care Clinical Services

Patient Admission

facility can safely care for a morbidly obese patient. The Governing Body will make the determination to accept or deny the patient based on special considerations outlined in the policy.

Emergency Admission - Transfer

Patients may need to be transferred emergently in situations related to unplanned emergencies caused by severe weather, fire or other serious facility operating problems such as water treatment failure or other unexpected problems leading to facility closure. An emergency transfer is not expected to extend beyond 30 days and patients are expected to return to their “home” facility to continue their treatments when operations are able to resume. The emergency data entry process may be used for emergency transfers.

Non-emergent situations such as a planned closure or an individual treatment at another facility after a missed a treatment, or unplanned after-hours admissions must be handled according to the current process of admitting a patient.

Click the link for additional information on entering data in the clinical systems during any emergency: [Guidelines for Emergency Preparedness Policy](#).

Medical Record Requirements

Patient Admission Services will collect the required information needed to admit a patient

At a minimum, the required documents to admit a patient include:

- History and Physical or nephrology consult note or discharge summary or the most recent physician progress note
- Hepatitis B panel (HBsAg, anti-HBs, anti-HBc)
 - If unable to obtain full panel:

DOCUMENT NUMBER	DOCUMENT REVISION	ISSUE DATE	EFFECTIVE DATE
FMS-CS-IC-I-103-009A	REV 5	14-FEB-2018	24-APR-2019
	REV 4	13-SEPT-2017	14-FEB-2018
	REV 3	17-JULY-2017	13-SEPT-2017
	REV 2	26-MAR-2014	17-JULY-2017
	REV 1	18-DEC-2013	26-MAR-2014
Patient Admission Policy			Page 4 of 11
Clinical Services Integrated Policy and Procedure Manual			
©2019, Fresenius Medical Care, All Rights Reserved.			

Fresenius Kidney Care Clinical Services
Patient Admission

- For patients new to dialysis: at a minimum a Hepatitis B surface antigen (HBsAg) result obtained within 30 days prior to the admission date
- For transient or transfer patients: All patients must have a documented hepatitis B antigen (HBsAg) **or** antibody (HBsAb) result prior to admission to the facility. HBsAg results must have been reported within 30 days of admission. If the patient has hepatitis antibodies (HBsAb), the results must have been reported within the past 12 months. Any discrepancies or questions related to admitting a patient and/or a patient's hepatitis results should be reported by the Clinical Manager to their Corporate Clinical Quality Manager.
 - Current medication list and allergies
 - Dialysis orders or the last treatment sheet
 - For transients/travelers only: A PPD Test or Chest X-ray within **one** year.

NOTE: On occasion, admitting facilities request additional medical information over the minimum required documents listed above. Patient Admission Services will attempt to get this information. However, inability to provide this information by the referring facility will not affect the admission of the patient.

**Patients with
Prior
Behavioral
Issues**

A referred patient who has exhibited behavioral issues in the hospital, at another FKC or non-FKC facility or during the admission process and could be a threat to the health and safety of patients or staff may be denied admission to the dialysis facility.

DOCUMENT NUMBER	DOCUMENT REVISION	ISSUE DATE	EFFECTIVE DATE
FMS-CS-IC-I-103-009A	REV 5	14-FEB-2018	24-APR-2019
	REV 4	13-SEPT-2017	14-FEB-2018
	REV 3	17-JULY-2017	13-SEPT-2017
	REV 2	26-MAR-2014	17-JULY-2017
	REV 1	18-DEC-2013	26-MAR-2014
Patient Admission Policy			Page 5 of 11
Clinical Services Integrated Policy and Procedure Manual			
©2019, Fresenius Medical Care, All Rights Reserved.			

Fresenius Kidney Care Clinical Services
Patient Admission

The decision to admit a patient who has exhibited behavioral issues shall be made by the facility management in collaboration with the patient’s attending physician and the Medical Director.

**Who is
Authorized to
Sign
Admission
Documents?**

Patients must have the mental capacity/competency to consent to treatment and sign admission forms for treatment to be given in the facility, except as described below. The facility staff cannot make determinations regarding mental capacity and competency and must presume competence unless a physician has declared the patient incompetent.

If a patient has been deemed by a physician to lack the mental capacity/competency to consent to treatment, a Legally Authorized Person may consent to the patient’s treatment and may sign the admission forms. In the rare instance that the legally authorized person is unavailable to sign the consent in person, the documents may be mailed, emailed, or faxed to the Legally Authorized Person for signature. The patient cannot be admitted and treated until the clinic receives the signed documents. The original signed documents must be faxed or mailed back to the facility to maintain in the patient’s medical record.

In the unusual instance when in person or fax options cannot be accomplished, the facility should reach out to their Division Legal Counsel or Compliance for additional guidance.

NOTE: State laws vary on who may consent to treatment on the patient’s behalf if the patient lacks capacity or competency to consent. In some states, family members or persons permitted by state law may consent to the patient’s treatment and sign the admission forms even if such persons do not hold a power of attorney for healthcare or healthcare proxy as the Law Department will determine.

DOCUMENT NUMBER	DOCUMENT REVISION	ISSUE DATE	EFFECTIVE DATE
FMS-CS-IC-I-103-009A	REV 5	14-FEB-2018	24-APR-2019
	REV 4	13-SEPT-2017	14-FEB-2018
	REV 3	17-JULY-2017	13-SEPT-2017
	REV 2	26-MAR-2014	17-JULY-2017
	REV 1	18-DEC-2013	26-MAR-2014
Patient Admission Policy			Page 6 of 11
Clinical Services Integrated Policy and Procedure Manual			
©2019, Fresenius Medical Care, All Rights Reserved.			

Fresenius Kidney Care Clinical Services
Patient Admission

For purposes of this Policy, a ‘Legally Authorized Person’ is as follows:

- a) The patient’s legal guardian or someone who holds a valid power of attorney for healthcare/healthcare proxy or who may sign on behalf of the patient under state law as determined by the Law Department.
- b) A parent or legal guardian if the patient is a minor.

NOTE: If there is any doubt the person is authorized to sign admission forms, contact the Law Department.

**Patient
Appears
Unable to
Consent for
Treatment**

If a patient comes for his or her first treatment and does not appear to have the mental capacity/competency to sign the admitting documents, the nurse:

- must notify the patient’s attending physician of the patient’s perceived incapacity to understand and his/her inability to consent, and
- should seek confirmation whether a medical determination of incompetency or lack of capacity has been made in the medical record consistent with state law.
- If the patient is deemed incompetent by the physician, the staff should attempt to contact any emergency contacts listed on the patient’s admission paperwork in an attempt to find a family member who can
 - Provide proof of guardianship/power of attorney for healthcare or healthcare proxy (which must be provided at the time of admission, prior to treatment being provided), or
 - Assist in providing valid consent to treatment, if permitted under state law, or who can obtain legal authority/guardianship to represent the patient.
- The patient cannot be dialyzed if:
 - The patient has been deemed by a physician to be incompetent or to lack mental capacity consistent with state law, and
 - The patient does not have an appropriate legal guardian or an agent with a valid healthcare power of attorney or healthcare proxy, and

DOCUMENT NUMBER	DOCUMENT REVISION	ISSUE DATE	EFFECTIVE DATE
FMS-CS-IC-I-103-009A	REV 5	14-FEB-2018	24-APR-2019
	REV 4	13-SEPT-2017	14-FEB-2018
	REV 3	17-JULY-2017	13-SEPT-2017
	REV 2	26-MAR-2014	17-JULY-2017
	REV 1	18-DEC-2013	26-MAR-2014
Patient Admission Policy			Page 7 of 11
Clinical Services Integrated Policy and Procedure Manual			
©2019, Fresenius Medical Care, All Rights Reserved.			

Fresenius Kidney Care Clinical Services

Patient Admission

The law department determines that state law does not permit family members to give consent.

Required Documents That Must Be Signed Prior to First Dialysis Treatment

The Clinical Manager or designee will conduct an admission interview with all new patients.

The following documents must be reviewed with and signed by the patient and/or the patient's Legally Authorized Person before or at the patient's first scheduled dialysis treatment:

- Admission Agreement
- Assignment of Benefits
- Consent for Dialysis
- Medicare Secondary Payor Questionnaire (MSPQ)
- Fresenius Rx Agent Designation form
- Consent to Receive, Use and Disclose Health Information for Treatment, Payment and Health Care Operations form
- Spectra form
- Notice of Privacy Practices/Acknowledgment of Notice of Privacy Practices

Note: Patients or their Legally Authorized Persons will not be asked to sign consent forms for services that are not being provided (ex. blood transfusion consent) until the actual service is needed. Blank consent forms should never be signed or used.

Approved Forms of Identification

Patient Admission Services will request the referring facility to provide 1 photo ID for the referral. Upon placement at the facility, staff will request 2 forms of identification. The two forms of ID must be provided within 6 treatments.

The two forms of identification can be:

DOCUMENT NUMBER	DOCUMENT REVISION	ISSUE DATE	EFFECTIVE DATE
FMS-CS-IC-I-103-009A	REV 5	14-FEB-2018	24-APR-2019
	REV 4	13-SEPT-2017	14-FEB-2018
	REV 3	17-JULY-2017	13-SEPT-2017
	REV 2	26-MAR-2014	17-JULY-2017
	REV 1	18-DEC-2013	26-MAR-2014
Patient Admission Policy			Page 8 of 11
Clinical Services Integrated Policy and Procedure Manual			
©2019, Fresenius Medical Care, All Rights Reserved.			

Fresenius Kidney Care Clinical Services
Patient Admission

- A driver’s license, a state issued identification card, a passport, insurance cards or a birth certificate. (These documents will be copied and maintained in a separate folder for each patient. When the patient is discharged, they will be placed in the closed medical record.)
- If the patient does not bring in the required documents within 6 treatments, the Clinical Manager or Director of Operations must escalate to the Lead Social Worker who can review the situation and assist with obtaining the identification documents.

Failure to produce 2 forms of identification alone is not cause for discharge. Refer to the [Routine and Involuntary Patient Discharge Policy](#), [Routine and Involuntary Patient Discharge Policy Addendum](#) and the [Routine and Involuntary Patient Discharge Procedure](#) for guidance on discharging a patient.

FKC Notice of Privacy Practice

A copy of the “FKC Notice of Privacy Practices (NPP)” must be given to each patient that is receiving direct care from an FKC provider prior to the patient’s first treatment (see Privacy Notice Procedure COR-COMP-PS-0-001-001C1).

Patients have the right to review this Notice of Privacy Practices prior to signing the “Acknowledgement of Receipt of the NPP” form (See COR-COMP-PS-0-001-001D3). The “Acknowledgement of Receipt of the NPP” form should be signed by the patient or Legally Authorized Person, prior to the patient’s first treatment from an FKC direct provider of care. This form serves as an acknowledgement of receipt of the FKC Notice of Privacy Practices.

NOTE: This form is **not** a condition for treatment. If the patient refuses to sign the acknowledgement form, the FKC staff should document the efforts that were made to obtain the patient’s or Legally Authorized Person’s

DOCUMENT NUMBER	DOCUMENT REVISION	ISSUE DATE	EFFECTIVE DATE
FMS-CS-IC-I-103-009A	REV 5	14-FEB-2018	24-APR-2019
	REV 4	13-SEPT-2017	14-FEB-2018
	REV 3	17-JULY-2017	13-SEPT-2017
	REV 2	26-MAR-2014	17-JULY-2017
	REV 1	18-DEC-2013	26-MAR-2014
Patient Admission Policy			Page 9 of 11
Clinical Services Integrated Policy and Procedure Manual			
©2019, Fresenius Medical Care, All Rights Reserved.			

Fresenius Kidney Care Clinical Services
Patient Admission

signature and document that the FKC Notice of Privacy Practices was provided. This documentation should be made on the acknowledgement form and should be witnessed by another staff member. The acknowledgement form should be kept as part of the permanent active medical record.

A copy of this notice must also be posted in a clear and prominent location readily visible to patients in each FKC physical service delivery site. This notice will also be posted on the FKC web site. In addition, whenever the notice is revised, the FKC direct provider must make the notice available upon request.

Additional Information Provided During Admission and Orientation Process

All new admissions will also receive additional information if applicable per policy that includes:

- Benefit Plan Book
 - Catheter Access Plan
 - Consent Form
 - DNR Instruction and Form
 - Home Therapy Consultation Form
 - Important Numbers
 - Patient Grievance
 - Pt Rights & Responsibility Handout and Acknowledgement Form
-

Advance Directive/DNR Status

All new admissions to the facility will be asked if they have an Advance Directive and/or a valid state specific Do Not Resuscitate Order prior to or at their first treatment and during their comprehensive interdisciplinary assessment.

For more information, refer to the [Do Not Resuscitate Policy](#).

DOCUMENT NUMBER	DOCUMENT REVISION	ISSUE DATE	EFFECTIVE DATE
FMS-CS-IC-I-103-009A	REV 5	14-FEB-2018	24-APR-2019
	REV 4	13-SEPT-2017	14-FEB-2018
	REV 3	17-JULY-2017	13-SEPT-2017
	REV 2	26-MAR-2014	17-JULY-2017
	REV 1	18-DEC-2013	26-MAR-2014
Patient Admission Policy			Page 10 of 11
Clinical Services Integrated Policy and Procedure Manual			
©2019, Fresenius Medical Care, All Rights Reserved.			

Fresenius Kidney Care Clinical Services
Patient Admission

**Information
Regarding
Modalities
and Schedules**

The patient shall be made aware of and afforded access, where available, to all treatment modalities provided by the facility as appropriately certified and if applicable licensed by the state:

- In-center Hemodialysis
- Self-care Dialysis
- Nocturnal In-center Hemodialysis
- Home Hemodialysis (Nocturnal and Daytime)
- Continuous Ambulatory Peritoneal Dialysis
- Continuous Cycling Peritoneal Dialysis
- Referral for Renal Transplantation

Additionally, the patient shall be provided with resource information for dialysis modalities not offered by the facility, including information about alternative scheduling options for working patients.

**Related
Policies &
Procedures**

- Patient Rights and Responsibilities
 - Patient Complaints and Grievances policy and procedure
 - Advance Directive policy
 - Full Resuscitative Measures Policy
 - Do Not Resuscitate Order policy and procedure
 - Routine and Involuntary Patient Discharge
 - Visitor's Policy
 - Eating and Drinking Policy
 - Interruption of Treatment
 - Weapons and Firearms Policy
 - Records Management Policy, Filing, Storage, Preservation and Destruction of Records
-

END OF DOCUMENT

DOCUMENT NUMBER	DOCUMENT REVISION	ISSUE DATE	EFFECTIVE DATE
FMS-CS-IC-I-103-009A	REV 5	14-FEB-2018	24-APR-2019
	REV 4	13-SEPT-2017	14-FEB-2018
	REV 3	17-JULY-2017	13-SEPT-2017
	REV 2	26-MAR-2014	17-JULY-2017
	REV 1	18-DEC-2013	26-MAR-2014
Patient Admission Policy			Page 11 of 11
Clinical Services Integrated Policy and Procedure Manual			
©2019, Fresenius Medical Care, All Rights Reserved.			

Exhibit 7B.
Patient Rights and Responsibilities Policy

Patient Rights and Responsibilities

Purpose To comply with Federal Regulations that require dialysis facilities to:
 Educate staff regarding the rights of dialysis patients.
 Inform and educate all dialysis patients about their rights and responsibilities as a patient at the dialysis facility.
 Ensure that patients’ rights are respected and protected by the facility.

Responsibility The FMCNA Patient Rights and Responsibilities patient brochures may be distributed to patients by any FMS staff. Additional information or discussion must be provided by the Nurse or Social Worker.

All facility staff are responsible for ensuring that patients’ rights are respected and protected by the facility.

Conditions for Coverage: Patients’ Rights The Conditions for Coverage, §494.70 Condition: Patients’ Rights require dialysis facilities to inform patients or their representatives of their rights (including their privacy rights) and responsibilities when they begin their treatment and must protect and provide for the exercise of those rights. Patients’ rights as stated in the Conditions for Coverage:

- The patient has the right to –
1. Respect, dignity, and recognition of his or her individuality and personal needs, and sensitivity to his or her psychological needs and ability to cope with ESRD;
 2. Receive all information in a way that he or she can understand;
 3. Privacy and confidentiality in all aspects of treatment;
 4. Privacy and confidentiality in personal medical records;
 5. Be informed about and participate if desired, in all aspects of his or her care, and be informed of the right to refuse treatment, to discontinue treatment, and to refuse to participate in experimental research;
 6. Be informed about his or her right to execute advance directives, and the facility’s policies regarding advance directives;
 7. Be informed about all treatment modalities and settings, including but not limited to transplantation, home dialysis modalities (home

DOCUMENT NUMBER	DOCUMENT REVISION	ISSUE DATE	EFFECTIVE DATE
FMS-CS-IC-I-103-005A	Revision	04-APR-2012	04-APR-2012
Patient Rights and Responsibilities Policy			Page 1 of 4
Clinical Services Integrated Policy and Procedure Manual			
©2012, Fresenius Medical Care Holdings, Inc. All Rights Reserved.			

Patient Rights and Responsibilities

Conditions for Coverage: Patients' Rights, cont'd

- hemodialysis, intermittent peritoneal dialysis, continuous ambulatory peritoneal dialysis, continuous cycling peritoneal dialysis), and in-facility hemodialysis. The patient has the right to receive resource information for dialysis modalities not offered by the facility, including information about alternative scheduling options for working patients;
8. Be informed of facility policies regarding patient care, including, but not limited to isolation patients;
 9. Be informed of facility policies regarding the reuse of dialysis supplies, including hemodialyzers;
 10. Be informed by the physician, nurse practitioner, clinical nurse specialist, or physician's assistant treating the patient for ESRD of his or her own medical status as documented in the patient's medical record, unless the medical record contains a documented contraindication;
 11. Be informed of services available in the facility and charges for services not covered under Medicare;
 12. Receive the necessary services outlined in the patient plan of care;
 13. Be informed of the rules and expectations of the facility regarding patient conduct and responsibilities;
 14. Be informed of the facility's internal grievance process;
 15. Be informed of external grievance mechanisms and processes, including how to contact the ESRD Network and the State survey agency;
 16. Be informed of his or her right to file internal grievances or external grievances, without reprisal or denial of services; and
 17. Be informed that he or she may file internal grievances or external grievances personally, anonymously or through a representative of the patient's choosing.
 18. Be informed of the facility's policies for transfer, routine or involuntary discharge, and discontinuation of services to patients;
 19. Receive written notice 30 days in advance of an involuntary discharge, if discharge is justified and not due to an immediate threat to the health and safety of others.

DOCUMENT NUMBER	DOCUMENT REVISION	ISSUE DATE	EFFECTIVE DATE
FMS-CS-IC-I-103-005A	Revision	04-APR-2012	04-APR-2012
Patient Rights and Responsibilities Policy			Page 2 of 4
Clinical Services Integrated Policy and Procedure Manual			
©2012, Fresenius Medical Care Holdings, Inc. All Rights Reserved.			

Patient Rights and Responsibilities

Policy All patients and/or their representatives will be informed of their rights (including privacy rights) and responsibilities.

Patient rights and the ability to exercise these rights must be protected by the facility.

The FMCNA Patient Rights and Responsibilities brochure explains the rights patients can expect to have while receiving treatment at this facility. The brochure also provides guidance as to certain responsibilities that are expected of the patient.

Each patient will be informed of their rights and given a copy of the FMCNA Patient Rights and Responsibilities within the first six (6) treatments in the facility. More in-depth discussions with patients about their rights and responsibilities are expected. These discussions may occur over a longer period of time.

Facilities should ensure that this information is provided to patients in a manner they can understand. For example, providing the FMCNA Patient Rights and Responsibilities brochure in the patient’s primary language or having it interpreted based on assessment of the patient’s language and reading preferences, or enlisting the aid of communication aids or interpreters for patients who are blind or have low vision, or are deaf or hard of hearing.

Dialysis facilities must prominently display a copy of the patient’s rights in a visible and accessible area in the facility and must include contact information for the State survey agency and ESRD Network.

The FMCNA Patient Rights and Responsibilities brochures are available in English and Spanish. They may be purchased from the FMS Marketing Online Ordering Center. Audio versions in English and Spanish may also be ordered through the FMS Marketing Online Ordering Center.

DOCUMENT NUMBER	DOCUMENT REVISION	ISSUE DATE	EFFECTIVE DATE
FMS-CS-IC-I-103-005A	Revision	04-APR-2012	04-APR-2012
Patient Rights and Responsibilities Policy			Page 3 of 4
Clinical Services Integrated Policy and Procedure Manual			
©2012, Fresenius Medical Care Holdings, Inc. All Rights Reserved.			



Patient Rights and Responsibilities

Policy: Patients have the right to privately discuss their condition and treatment.
Privacy Rights There should be ready access to a room in the facility where patient and/or family meetings may be held in private.

Patients have the right to privacy during activities that may require the exposure of private body parts while in the dialysis facility. Privacy screens or curtains may be used to provide privacy. Blankets may also be used as long as staff are able to observe the patient’s vascular access, bloodline connections, and face at all times.

Patients or their representatives must be provided unbiased education about transplantation and all dialysis treatment options regardless of whether these options are available in the current facility.

Failure to Protect Patients’ Rights Evidence of failure to treat patients with respect and dignity, provide an opportunity for private communication, or prevent exposure of private body areas resulting in emotional discomfort for the patient, and evidence that cognizant patients/designees are not aware of their options for treatment or available grievance mechanisms could result in the facility receiving a Condition level citation.

END OF DOCUMENT

DOCUMENT NUMBER	DOCUMENT REVISION	ISSUE DATE	EFFECTIVE DATE
FMS-CS-IC-I-103-005A	Revision	04-APR-2012	04-APR-2012
Patient Rights and Responsibilities Policy			Page 4 of 4
Clinical Services Integrated Policy and Procedure Manual			
©2012, Fresenius Medical Care Holdings, Inc. All Rights Reserved.			

Exhibit 7C.
Patient Rights and Responsibilities List



FMCNA Patient Rights

YOU HAVE THE RIGHT TO:

- **Information that is Easy to Understand**
- **Care that is Respectful**
- **Help Make Decisions about Your Care**
- **Privacy and Confidentiality**
- **Clear Information about Facility Policies**
- **Make a Complaint, and Receive a Response**

What rights do you have?

The Fresenius Medical Care staff is committed to working with you and your family to meet your health care needs. Our goal is for you to have the same care and attention we would want for ourselves.

This list of rights explains some of the basics about how you can expect to be treated in our facility.

You have the right to:

Information that is easy to understand

- Receive information about dialysis in a way that is easy to understand.
- Assistance in helping you choose healthy behaviors that will improve your health and well-being.
- Receive clear answers to your questions.
- Have an interpreter if you can't hear or understand your care team.

Care that is respectful

- Be protected from discrimination and or harassment based on race, color, national origin, sexual orientation, gender identity, disability, age, sex and religion.
- Be treated with dignity, consideration, respect and full recognition of your individuality and personal needs. This includes sensitivity to your psychological needs and ability to cope with ESRD.
- Say “no” and report staff that ask you to engage in personal or financial relationships, without fear of retaliation.

Help make decisions about your care

- Be informed about your care and have the opportunity to participate in all aspects of your care, if you wish.
- Involve family members in making decisions about your care, if you desire.
- Be informed about the treatment options available to you and the right to change your treatment option after discussion with your physician.
- Be informed about dialysis treatment options or schedules not provided by this facility. Ask your Clinic Manager or Social Worker about scheduling options for working patients.
- Decide if you want to be part of any available research studies.
- Accept, refuse or stop any treatment that is prescribed for you.
- Be informed about your medical status by the physician, nurse practitioner, clinical nurse specialist or physician’s assistant treating you, unless there is a documented reason for not giving this information.
- Receive all services as decided by you and the healthcare team in your plan of care.

- Know that Fresenius Medical Care does not reuse dialysis supplies, including hemodialyzers.
- Be told about and receive information about advance directives, and how the facility will carry out your wishes regarding your advance directives.

Privacy and confidentiality

- Privacy and confidentiality in all aspects of treatment. This includes
 - the right to privately discuss your condition
 - the right to privacy during activities that may require the exposure of body parts while in the dialysis facility. Privacy screens, curtains, or blankets that do not cover your face or access, may be used to provide privacy.
- Privacy and confidentiality in your personal medical records. These rights and FMCNA's privacy practices are more fully explained in our Notice of Privacy practices. A copy of the Notice of Privacy Practices is given to patients upon admission, is posted in this facility, and is available upon request at any time.

Clear information about facility policies

- Be told what services are available in the facility.
- Be given information about charges that may be billed to you if they are not covered by insurance or Medicare.
- Be informed of facility policies regarding patient care, including policies about visitors, eating and restroom use during treatment, isolation of patients with infectious disease, and conditions for transfer or discharge from the facility.
- Be informed that a two week notice is expected when requesting discharge from the facility to give staff an opportunity to:
 - Ensure continuity of care for transfer.

- Resolve any issues before a final decision to transfer from the facility is made
- If you do not agree to a two week notice, the staff will assist you to transfer at your requested time frame.
- You may not be discharged from the facility unless:
 - you or your insurer no longer reimburses the facility for the ordered services, your insurer materially reduces the amount of reimbursement originally agreed upon with the facility, or if the facility is unable to confirm with your insurer, before you are admitted, what the actual payment for services provided to you will be and, your insurer then reimburses facility at an insufficient rate relative to historical commercial insurer payment rates for the ordered services.
 - the facility ceases to operate.
 - transfer is necessary for your welfare or because the facility can no longer meet your medical needs, or
 - your behavior is disruptive and abusive such that it affects the safety and welfare of others.
- Be given a 30-day notice of discharge, unless there is an immediate threat to the health and safety of others and discharge must be made sooner.

Make a complaint, and receive a response

- Be informed about how to make a complaint through the facility, the ESRD Network or State Survey Agency.
- Make a complaint, verbally or in writing.
- Make a complaint yourself, anonymously or through a representative of your choice, through the Grievance Procedure without fear or concern that services will be affected.

FMCNA PATIENT RESPONSIBILITIES

You Have the Responsibility to:

- **Speak Up to Help Us Protect Your Health and Safety**
- **Actively Participate in Your Care Plan**
- **Choose Healthy Behaviors**
- **Get Your Full Dialysis Treatment**
- **Be Considerate of Other Patients and Staff**
- **Provide Updated Information to Staff**
-

What Responsibilities Do You Have?

You are the most important person on your health care team. This is because a lot of what determines how well you feel and the quality of your life depends on the daily decisions that you make.

You have the responsibility to:

Speak Up to Help Us Protect Your Health & Safety

- Tell the staff if you don't understand your treatment plan or any instructions.
- Tell the staff if something doesn't feel or look safe, or right.
- Involve your family or significant others in your care, when needed.
- Inform the staff if you have had health problems since your last treatment.
- Actively participate in your plan of care.

Choose Healthy Behaviors

- Take charge of your healthcare, to the best of your ability.
- Learn as much as you can about your healthcare needs.
- Cooperate, to the best of your ability, with your diet, medication, and dialysis treatment plans.
- Take care of, protect, and learn about your dialysis access - it's your lifeline!
- For your safety, make sure your face and dialysis access are uncovered and visible to staff at all times during your treatment.
- **Call the Fresenius Medical Care Disaster Line (1-800-626-1297)** if a disaster occurs and you cannot reach your facility.

Get Your Full Dialysis Treatment

- Tell the staff if your treatments are so uncomfortable that you will be unable to complete or attend your treatments. They will try to help.
- Arrive on time for your treatments or clinic visits.
- Let the staff know as early as possible if you are going to be late or miss a treatment or appointment and reschedule.
- Arrange transportation to and from treatment. Inform staff right away if your transportation needs change.
- Make sure you have a backup transportation plan in case you need it.
- For your safety, arrange to have someone with you when you come to dialysis, if you need help getting into or out of your vehicle or in and out of the facility. Staff are strongly discouraged from leaving the facility to assist an arriving or departing patient. Leaving the facility to assist a patient outside could result in a health or safety risk to the employee, the patient being assisted and/or other patients in the treatment area.

Be Considerate of Other Patients and Staff

- Respect the personal rights and property of other patients & staff.
- Maintain the confidentiality of any information you witness or hear while in the facility. This includes:
 - Not recording, writing down or discussing the personal health information or other confidential information of other patients.
 - Not using any form of photography, video or audio recordings of any kind anywhere within the facility.
 - Follow the rules of the facility that have been developed to provide protection, safety, and quality care to all patients.
 - Behave appropriately. This means not acting in a way that makes other people in the clinic uncomfortable or afraid for their safety, such as threatening, cursing, yelling, using sexually suggestive words, or inappropriate touching.
 - Understand that patients and/or visitors may not solicit or distribute for any purpose on FKC premises (including FKC clinics and the waiting area of such clinics), unless approved, in advance, by the FKC Compliance Officer and/or FMCNA human resources.
 - Understand that weapons of any kind are not allowed in the facility. This means not bringing any items that can be used as a weapon. Bringing weapons to the facility or making threats against others or the facility may be grounds for immediate dismissal from the facility.
 - Understand that alcoholic beverages or illicit (street) drugs are not allowed in the facility. Patients who come to dialysis under the influence of these substances put themselves at a health risk and may require hospitalization or police involvement.
 - Make sure your visitors follow the same rules as patients.

Provide Updated Information to Staff

- Notify the facility if you have a new address or contact information.
- Inform the facility right away if you obtain new insurance coverage or there are any changes in insurance.
- Inform the facility if you decide to receive dialysis at another facility or stop dialysis.

Remember: By taking advantage of your rights and fulfilling your responsibilities, you may be able to improve your health and the quality of your life.

Exhibit 7D.

Patient Acknowledgement of Receipt of Rights and Responsibilities

ACKNOWLEDGEMENT OF RECEIPT OF
FMCNA PATIENT RIGHTS AND RESPONSIBILITIES

This is to certify that I, _____,
have received and read, or had read to me, the FMCNA Patient Rights and
Responsibilities.

I have had the opportunity to ask questions, and I understand my Rights and
Responsibilities as a patient of FMCNA _____.

Patient's Name (Please print name)

Patient's Signature

Date

Patient's Representative, if applicable (Please print name)

Patient's Representative, Signature (if applicable)

Date

Name of Staff Person Presenting Content to Patient (Please print name)

Signature of Staff Person Presenting Content to Patient

Date

CS-I-198

FMS-CS-4-009

Exhibit 7E.
Patient Nondiscrimination Policy

Fresenius Kidney Care Clinical Services

Patient Nondiscrimination

Purpose Fresenius Medical Care North America (FMCNA), a recipient of Federal financial assistance, complies with federal and state regulations prohibiting discrimination against any person on the grounds of race, color, religion, sex, sexual orientation, gender identity, age, pregnancy, marital status, ethnic or national origin, citizenship status, disability, military status, genetic predisposition or carrier status, or any other legally protected characteristic.

Responsibility All Fresenius Kidney Care (FKC) facility staff, including Clinical Manager, Charge Nurse or Team Leader, direct patient care staff (including physicians and physician extenders), and other indirect patient care staff and clinic staff (**based on job description, licensure, certification, and Federal/State regulations**).

Background This policy is in accordance with the provisions of Title VI of the Civil Rights Act of 1964, Section 504 of the Rehabilitation Act of 1973, the Age Discrimination Act of 1975 and regulations of the U.S. Department of Health and Human Services issued pursuant to these three statutes at Title 45 of Federal Regulation Parts 80, 84 and 91. This policy is also in accordance with Section 1557 of the Patient Protection and Affordable Care Act of 2010, 42 U.S.C. § 18118.

Policy It is the policy of FMCNA that it does not exclude, deny benefits to, or otherwise discriminate against any person on the grounds of race, color, religion, sex, sexual orientation, gender identity, age, pregnancy, marital status, ethnic or national origin, citizenship status, disability, military status, genetic predisposition or carrier status, or any other legally protected characteristic in admission to, participation in, or the receipt of the renal services and benefits under any of its programs and activities, and in staff and employee assignments.

FMCNA will not deny or exclude patients with disabilities from dialysis treatment and services and it will make reasonable modification or reasonable accommodations available to disabled patients to ensure compliance with this policy.

DOCUMENT NUMBER	DOCUMENT REVISION #	DOCUMENT REVISION DATE	EFFECTIVE DATE
FMS-CS-IC-I-112-007A	NEW	NEW	26-AUG-2020
Patient Nondiscrimination Policy			Page 1 of 2
Clinical Services Integrated Policy and Procedure Manual			
©2020, Fresenius Medical Care, All Rights Reserved			

Fresenius Kidney Care Clinical Services
Patient Nondiscrimination

Reasonable modification and reasonable accommodation means changes or adjustments to programs, policies, practices, or procedures to avoid discrimination on the basis of disability and to afford individuals with disabilities an equal opportunity to participate in, and benefit from, services provided under a covered program or activity, unless doing so would result in a fundamental alteration of the program, service, or activity or undue financial and administrative burdens.

Informing Patients

The Social Worker will inform the patient and/or the patient's designated representative, of the FKC Nondiscrimination Policy within the first six (6) treatments or thirty (30) days after admission to the facility.

Patients, or patient's designated representatives, who feel that the Nondiscrimination policy has not been followed with respect to a patient's disability may inform the FKC Section 504 Coordinator and use the FKC internal grievance process to raise disability-related concerns.

Section 504 Coordinator

The Section 504 Coordinator of FKC facilities is the area Manager of Social Work Services. The Manager of Social Work Services will use the Patient Grievance Process to address patient or patient representative concerns.

Each FKC facility will post a Notice of Program Accessibility which will include the contact information for the Section 504 Coordinator / Manager of Social Work Services.

Related Policies & Procedures

- Section 504 Notice of Program Accessibility
 - Patient Rights and Responsibilities Policy and Procedure
 - Patient Grievance Policy and Procedure
 - What to Do If You Have a Concern Important Numbers
 - General Policy Statement
-

END OF DOCUMENT

DOCUMENT NUMBER	DOCUMENT REVISION #	DOCUMENT REVISION DATE	EFFECTIVE DATE
FMS-CS-IC-I-112-007A	NEW	NEW	26-AUG-2020
Patient Nondiscrimination Policy			Page 2 of 2
Clinical Services Integrated Policy and Procedure Manual			
©2020, Fresenius Medical Care, All Rights Reserved			

Exhibit 8.
Financial Statements - Historical

**Fresenius Kidney Care - Aberdeen Dialysis Center
Historical Statement of Revenues and Expenses, 2018 - 2020**

	2018	2019	2020
Revenues			
Net Revenue Before Bad Debt and Charity Care	\$ 6,302,361	\$ 6,125,971	\$ 5,601,598
Charity Care	\$ (55,461)	\$ (53,909)	\$ (49,294)
Bad Debt	\$ (151,088)	\$ (294,517)	\$ (264,769)
Total Net Revenue	\$ 6,095,812	\$ 5,777,545	\$ 5,287,535
Expenses			
Total Personnel	\$ (1,660,681)	\$ (1,894,226)	\$ (1,912,546)
Total Med Supplies	\$ (434,109)	\$ (535,902)	\$ (449,351)
Total Ancillary	\$ (796,454)	\$ (795,173)	\$ (649,320)
Other Med	\$ (64,085)	\$ (63,982)	\$ (85,633)
House Keeping & Utilities	\$ (176,805)	\$ (184,268)	\$ (198,314)
Total Admin (i.e. Admin expenses + G&A Overhead Costs)	\$ (715,097)	\$ (736,431)	\$ (699,908)
Rent Expense	\$ (113,388)	\$ (142,601)	\$ (159,264)
Depr/Amort + Other Property Expense + Interest Expense	\$ (144,719)	\$ (522,914)	\$ (173,937)
Total Expenses w/o Physician compensation	\$ (4,105,338)	\$ (4,875,496)	\$ (4,328,273)
Profit From Operations (Excludes Physician compensation)	\$ 1,990,473	\$ 902,049	\$ 959,262
Physician Compensation (Medical Director's Fee)	\$ (105,024)	\$ (112,914)	\$ (124,124)
Net Income Before Taxes (includes Allocations)	\$ 1,885,449	\$ 789,135	\$ 835,138

2019 other property include cost of abandoned site which is not expected to be a recurring expense.

Exhibit 8.
Financial Statements - Forecasts

Fresenius Kidney Care - Aberdeen Dialysis Center

Statement of Revenues and Expenses

	<u>May-Dec 2022</u>	<u>2023</u>	<u>2024</u>	<u>2025</u>
Months of Operation	8	12	12	12
Patients and Treatments				
I/C PAT	92	93	93	94
<u>Total Home PAT</u>	10	10	10	11
Total PAT	102	103	103	105
I/C TMT	9,126	13,838	13,838	13,987
<u>Total Home TMT</u>	1,229	1,844	1,844	2,028
Total TMT	10,356	15,682	15,682	16,015
Revenue				
In-Center Revenue	3,388,457	5,137,932	5,137,932	5,193,179
Home Revenue	456,435	684,652	684,652	753,117
Bad Debt	(181,735)	(275,214)	(275,214)	(281,061)
Charity Care	(33,835)	(51,239)	(51,239)	(52,327)
Total Net Revenue	3,629,322	5,496,131	5,496,131	5,612,907
Expenses				
I/C Personnel	1,075,238	1,626,497	1,626,497	1,640,137
Home Personnel	160,538	240,808	240,808	240,808
Total Personnel	1,235,777	1,867,305	1,867,305	1,880,945
I/C Med Supplies	271,816	412,156	412,156	416,588
Home Med Supplies	36,614	54,922	54,922	60,414
Total Med Supplies	308,431	467,078	467,078	477,002
IC Ancillary Cost - Other Than EPO	387,027	586,851	586,851	593,161
IC EPO Cost	5,752	8,722	8,722	8,816
Total IC Ancillary	392,779	595,573	595,573	601,977
Home Ancillary Cost - Other Than EPO	52,134	78,201	78,201	86,021
Home EPO Cost	775	1,162	1,162	1,278
Total Home Ancillary	52,909	79,363	79,363	87,299
Other Med	58,778	89,011	89,011	90,902
House Keeping & Utilities	136,121	206,138	206,138	210,518
Admin expenses	324,803	491,871	491,871	502,322
G&A Overhead Costs	155,609	235,649	235,649	240,656
Rent Expense	324,483	492,393	500,764	509,277
Depr/Amort (Existing) + Other Property + Interest	115,958	173,937	173,937	173,937
Depr/Amort (Project)	5,091	7,637	7,637	7,637
Total Other Expense	1,120,842	1,696,636	1,705,007	1,735,248
Total Expenses w/o Physician Compensation	3,110,737	4,705,955	4,714,326	4,782,471
Profit From Operations (Excludes Physician Comp)	518,584	790,176	781,806	830,436
Physician Compensation	88,640	136,918	139,657	145,476
Net Income				
Net Income Before Taxes (includes Allocations)	429,944	653,258	642,149	684,959

FKC Aberdeen
Pro Forma Assumptions

Patient Volumes

Utilization projections, including the assumptions used to derive the forecasts, are presented in the application text.

It is assumed the number of treatments per patient is 148.8/year for in-center and 184.4/year for home based on full year 2020 Aberdeen actuals. There is an adjustment in 2022 to reflect only partial year utilization

Revenues

In-center revenues are based on CY2020 FKC Aberdeen data ("actuals"), given it is an existing facility. Payer mix statistics have also been obtained from FKC Aberdeen actuals for the most recent calendar year. Revenues are calculated by payer and treatment. Bad debt and charity care are subtracted from revenues to yield net revenue figures.

Charity Care

Calculated at 0.88% of revenue based on the experience of Fresenius' facilities in Washington State.

Bad Debt

Calculated on a per treatment basis from FKC Aberdeen actuals.

Expenses

Unless otherwise noted, expenses have been calculated on a per treatment basis from FKC Aberdeen actuals.

Personnel expenses are based on identified patient to staff ratios and incorporates a 10% non-productive factor. Wage figures have been compiled from current rates at the FKC Aberdeen facility.

Rent Expense is based on the revised rates provided in the 1st amendment to the lease. Commencement of lease expenses began on May 15, 2021.

Existing depreciation/amortization, other property expenses (property taxes, CAM), and interest expense are based on full year 2020 Aberdeen actuals, including accounting adjustments applicable under International Financial Reporting Standards (IFRS).

Project-related Depreciation is straight-line; assumes 10 years on leaseholds and 8 years on equipment.

Physician Compensation: Section 5.01.1 of the Medical Director Agreement (MDA) presented the starting lump sum fee for multiple Fresenius facilities encompassing the MDA. Further, it states that the fee will increase by 2% each year thereafter. Fresenius allocates the MDA fee based on a treatment basis. The projected physician compensation fee is calculated based on 2020 actuals per-treatment expenses, with an annual 2% escalator, that is then multiplied by the projected number of treatments.

Fresenius Kidney Care - Aberdeen Dialysis Center

Productive FTEs, by Type	May-Dec 2022	2023	2024	2025
In-Center FTE's				
Administration / Management	1.00	1.00	1.00	1.00
Outpatient RN	4.60	4.65	4.65	4.70
Patient Care Technician	11.50	11.63	11.63	11.75
Equipment Technician	0.74	0.74	0.74	0.75
Social Worker	0.80	0.80	0.80	0.80
Dietitian	0.90	0.90	0.90	0.90
Secretary	0.80	0.80	0.80	0.80
Home Manager	0.2	0.2	0.2	0.2
Home RN	1.50	1.50	1.50	1.50
Total	22.04	22.22	22.22	22.40

Productive + Non-Productive FTEs, by Type	May-Dec 2022	2023	2024	2025
In-Center FTEs				
Administration / Management	1.1	1.1	1.1	1.1
Outpatient RN	5.1	5.1	5.1	5.2
Patient Care Technician	12.7	12.8	12.8	12.9
Equipment Technician	0.8	0.8	0.8	0.8
Social Worker	0.9	0.9	0.9	0.9
Dietitian	1.0	1.0	1.0	1.0
Secretary	0.9	0.9	0.9	0.9
Subtotal	22.4	22.6	22.6	22.8
Home Dialysis Program FTEs				
Home Manager	0.2	0.2	0.2	0.2
Home RN	1.7	1.7	1.7	1.7
Subtotal	1.9	1.9	1.9	1.9
Total	24.2	24.4	24.4	24.6

Non-Productive = 10% of Productive time.

FKC Aberdeen				
Total Wages and Salaries	May-Dec 2022	2023	2024	2025
In-Center				
Administration / Management	\$ 61,547	\$ 92,321	\$ 92,321	\$ 92,321
Outpatient RN	\$ 267,681	\$ 405,885	\$ 405,885	\$ 410,250
Patient Care Technician	\$ 314,867	\$ 477,434	\$ 477,434	\$ 482,568
Equipment Technician	\$ 34,252	\$ 51,936	\$ 51,936	\$ 52,495
Social Worker	\$ 36,340	\$ 54,509	\$ 54,509	\$ 54,509
Dietitian	\$ 52,290	\$ 78,435	\$ 78,435	\$ 78,435
Secretary	\$ 25,772	\$ 38,658	\$ 38,658	\$ 38,658
Subtotal	\$ 792,748	\$ 1,199,179	\$ 1,199,179	\$ 1,209,236
Home Program				
Home Manager	\$ 15,333	\$ 22,999	\$ 22,999	\$ 22,999
RN	\$ 103,029	\$ 154,543	\$ 154,543	\$ 154,543
Subtotal	\$ 118,361	\$ 177,542	\$ 177,542	\$ 177,542
Total, All FTEs	\$ 911,110	\$ 1,376,721	\$ 1,376,721	\$ 1,386,777

Fresenius Kidney Care - Aberdeen Dialysis Center

FKC Aberdeen				
Total Benefits	May-Dec 2022	2023	2024	2025
In-Center				
Administration / Management	\$ 21,932	\$ 32,898	\$ 32,898	\$ 32,898
Outpatient RN	\$ 95,386	\$ 144,634	\$ 144,634	\$ 146,189
Patient Care Technician	\$ 112,200	\$ 170,130	\$ 170,130	\$ 171,959
Equipment Technician	\$ 12,205	\$ 18,507	\$ 18,507	\$ 18,706
Social Worker	\$ 12,949	\$ 19,424	\$ 19,424	\$ 19,424
Dietitian	\$ 18,633	\$ 27,950	\$ 27,950	\$ 27,950
Secretary	\$ 9,184	\$ 13,776	\$ 13,776	\$ 13,776
Subtotal	\$ 282,490	\$ 427,318	\$ 427,318	\$ 430,902
Home Program				
Home Manager	\$ 5,464	\$ 8,196	\$ 8,196	\$ 8,196
RN	\$ 36,713	\$ 55,070	\$ 55,070	\$ 55,070
Subtotal	\$ 42,177	\$ 63,266	\$ 63,266	\$ 63,266
Total, All FTEs	\$ 324,667	\$ 490,584	\$ 490,584	\$ 494,168

FKC Aberdeen				
Total Wages, Salaries Benefits	May-Dec 2022	2023	2024	2025
Administration / Management	\$ 83,479	\$ 125,219	\$ 125,219	\$ 125,219
Outpatient RN	\$ 363,067	\$ 550,520	\$ 550,520	\$ 556,439
Patient Care Technician	\$ 427,067	\$ 647,564	\$ 647,564	\$ 654,527
Equipment Technician	\$ 46,457	\$ 70,443	\$ 70,443	\$ 71,201
Social Worker	\$ 49,289	\$ 73,933	\$ 73,933	\$ 73,933
Dietitian	\$ 70,923	\$ 106,385	\$ 106,385	\$ 106,385
Secretary	\$ 34,956	\$ 52,434	\$ 52,434	\$ 52,434
Total	\$ 1,075,238	\$ 1,626,497	\$ 1,626,497	\$ 1,640,137
Home Program				
Home Manager	\$ 20,796	\$ 31,194	\$ 31,194	\$ 31,194
RN	\$ 139,742	\$ 209,613	\$ 209,613	\$ 209,613
Subtotal	\$ 160,538	\$ 240,808	\$ 240,808	\$ 240,808
Total, All FTEs	\$ 1,235,777	\$ 1,867,305	\$ 1,867,305	\$ 1,880,945

Exhibit 8.
Financial Statements - Combined

**Fresenius Kidney Care - Aberdeen Dialysis Center
Statement of Revenues and Expenses, 2018 - 2025**

	2018	2019	2020	2021	Jan - Apr 2022	May-Dec 2022	Full Year 2022	2023	2024	2025
Revenues										
Net Revenue Before Bad Debt and Charity Care	\$ 6,302,361	\$ 6,125,971	\$ 5,601,598	\$ 5,601,598	\$ 1,867,199	\$ 3,844,892	\$ 5,712,091	\$ 5,822,584	\$ 5,822,584	\$ 5,946,296
Charity Care	\$ (55,461)	\$ (53,909)	\$ (49,294)	\$ (49,294)	\$ (16,431)	\$ (33,835)	\$ (50,266)	\$ (51,239)	\$ (51,239)	\$ (52,327)
Bad Debt	\$ (151,088)	\$ (294,517)	\$ (264,769)	\$ (264,769)	\$ (88,256)	\$ (181,735)	\$ (269,991)	\$ (275,214)	\$ (275,214)	\$ (281,061)
Total Net Revenue	\$ 6,095,812	\$ 5,777,545	\$ 5,287,535	\$ 5,287,535	\$ 1,762,512	\$ 3,629,322	\$ 5,391,833	\$ 5,496,131	\$ 5,496,131	\$ 5,612,907
Expenses										
Total Personnel	\$ (1,660,681)	\$ (1,894,226)	\$ (1,912,546)	\$ (1,912,546)	\$ (637,515)	\$ (1,235,777)	\$ (1,873,292)	\$ (1,867,305)	\$ (1,867,305)	\$ (1,880,945)
Total Med Supplies	\$ (434,109)	\$ (535,902)	\$ (449,351)	\$ (449,351)	\$ (149,784)	\$ (308,431)	\$ (458,214)	\$ (467,078)	\$ (467,078)	\$ (477,002)
Total Ancillary	\$ (796,454)	\$ (795,173)	\$ (649,320)	\$ (649,320)	\$ (216,440)	\$ (445,688)	\$ (662,128)	\$ (674,936)	\$ (674,936)	\$ (689,276)
Other Med	\$ (64,085)	\$ (63,982)	\$ (85,633)	\$ (85,633)	\$ (28,544)	\$ (58,778)	\$ (87,322)	\$ (89,011)	\$ (89,011)	\$ (90,902)
House Keeping & Utilities	\$ (176,805)	\$ (184,268)	\$ (198,314)	\$ (198,314)	\$ (66,105)	\$ (136,121)	\$ (202,226)	\$ (206,138)	\$ (206,138)	\$ (210,518)
Total Admin (i.e. Admin expenses + G&A Overhead Costs)	\$ (715,097)	\$ (736,431)	\$ (699,908)	\$ (699,908)	\$ (233,303)	\$ (480,411)	\$ (713,714)	\$ (727,520)	\$ (727,520)	\$ (742,978)
Rent Expense	\$ (113,388)	\$ (142,601)	\$ (159,264)	\$ (159,264)	\$ (53,088)	\$ (324,483)	\$ (377,571)	\$ (492,393)	\$ (500,764)	\$ (509,277)
Depr/Amort + Other Property Expense + Interest Expense	\$ (144,719)	\$ (522,914)	\$ (173,937)	\$ (173,937)	\$ (57,979)	\$ (115,958)	\$ (173,937)	\$ (173,937)	\$ (173,937)	\$ (173,937)
Depr/Amort (Project Tenant Improvements and Equipment)	\$ -	\$ -	\$ -	\$ -	\$ -	\$ (5,091)	\$ (5,091)	\$ (7,637)	\$ (7,637)	\$ (7,637)
Total Expenses w/o Physician compensation	\$ (4,105,338)	\$ (4,875,496)	\$ (4,328,273)	\$ (4,328,273)	\$ (1,442,758)	\$ (3,110,737)	\$ (4,553,495)	\$ (4,705,955)	\$ (4,714,326)	\$ (4,782,471)
2019 other property include cost of abandoned site which is not expected to be a recurring expense. Therefore, it has been excluded from the forecast.										
Profit From Operations (Excludes Physician compensation)	\$ 1,990,473	\$ 902,049	\$ 959,262	\$ 959,262	\$ 319,754	\$ 518,584	\$ 838,338	\$ 790,176	\$ 781,806	\$ 830,436
Physician Compensation (Medical Director's Fee)	\$ (105,024)	\$ (112,914)	\$ (124,124)	\$ (126,607)	\$ (43,046)	\$ (88,640)	\$ (131,686)	\$ (136,918)	\$ (139,657)	\$ (145,476)
Net Income Before Taxes (includes Allocations)	\$ 1,885,449	\$ 789,135	\$ 835,138	\$ 832,655	\$ 276,708	\$ 429,944	\$ 706,652	\$ 653,258	\$ 642,149	\$ 684,959

Intervening Periods (2021 and Jan - Apr 2022)

Held constant at 2020 actuals, adjusted by effective number of months. Exceptions include:

(1) Physician Compensation: increased by 2.0% each year pursuant to 2.0% fee escalator identified in Section 5.01.1 of medical director agreement. For example, 2021 physician compensation equals 2020 physician compensation (\$124,124) multiplied by 102.0% = \$126,607.

Exhibit 9.
Medical Director Agreement

Joinder Agreement

This Joinder Agreement (the “**Joinder Agreement**”) is entered into as of the last date of signature by the parties hereto, by and among Renal Care Group Northwest, Inc. (“**Company**”), an affiliate of Fresenius Medical Care Holdings, Inc., a New York corporation d/b/a Fresenius Medical Care North America (“**FMCNA**”), RVS, LLC (“**Consultant**”), and Niranjan Sivakumar, M.D., in his/her individual capacity (“**Physician**”).

WHEREAS, Company and Consultant are parties to that Medical Director Agreement, as amended, a copy of which is attached hereto as **Exhibit A** and incorporated herein by this reference (the “**Medical Director Agreement**”), pursuant to which Consultant provides medical director services to the Dialysis Operations as identified in the Medical Director Agreement (Capitalized terms used herein and not otherwise defined shall have the meanings set forth in the Medical Director Agreement); and

WHEREAS, Physician is hereby deemed a “Member Physician” as defined in the Medical Director Agreement; and

WHEREAS, Physician will become privy to and/or have access to certain proprietary and confidential information concerning Company, including, but not limited to, various trade secrets and competitive information; and

WHEREAS, Consultant and Physician understand, acknowledge and agree that any specific Medical Director Services under the Medical Director Agreement to be performed by Physician on Consultant’s behalf shall be agreed by Physician and Consultant; and

WHEREAS, the parties acknowledge that, in accordance with the Medical Director Agreement, Company is compensating Consultant and Member Physicians for the provision of Medical Director Services through payments made to Consultant, although the specific compensation arrangement for the provision of any Medical Director Services by Physician on Consultant’s behalf are solely between Consultant and Physician, which Consultant and Physician represent and warrant shall be in full compliance with law;

NOW, THEREFORE, for good and valuable consideration, the receipt and sufficiency of which are hereby acknowledged and intending to be bound hereby, the parties agree as follows:

1. Acknowledging Medical Director Obligations in the Medical Director Agreement.
 - a. Physician hereby acknowledges the nature of the Medical Director Services to be provided to the Dialysis Operations in the Medical Director Agreement. Physician agrees that any medical director duties to be performed by Physician, as Physician and Consultant may agree, shall be performed in compliance with this Joinder Agreement and the Medical Director Agreement.

- b. Each reference to Member Physician, as utilized in Medical Director Agreement shall, for purposes of this Joinder Agreement, include Physician and shall bind Physician to the extent applicable.
- c. The parties understand and agree that Consultant is ultimately responsible for ensuring that all Medical Director Services are performed in compliance with the Medical Director Agreement.

2. Covenants Protecting Business Interests of Company.

- a. Physician hereby acknowledges and agrees to be bound by the Covenants Protecting Business Interests of Company set forth in Section 6 of the Medical Director Agreement, which includes, but is not limited to, a covenant not to disclose confidential information, covenant not to solicit employees and covenant not to compete.
- b. This Section 2 and the covenants of Section 6 of the Medical Director Agreement shall survive termination or expiration of this Joinder Agreement.
- c. If Physician ceases to qualify as a Member Physician, then the Physician shall be subject to the covenants not to compete and not to solicit employees for the period set forth in the Medical Director Agreement as applicable to a Former Member Physician.
- d. Notwithstanding anything to the contrary in the foregoing, the covenant not to disclose confidential information as set forth in Section 6 of the Medical Director Agreement survives expiration or termination of this Joinder Agreement and the Medical Director Agreement.

3. Compliance Training.

- a. Pursuant to Company's Compliance Program and this Joinder Agreement, Physician, if providing Medical Director Services, agrees to complete initial compliance and privacy training (if not already completed prior to the execution of this Agreement) within the timeframe established in the Company's compliance program and complete supplemental compliance training during each year of the term of this Agreement.
- b. Physician acknowledges having received a copy of Company's Code of Conduct and understands that the Code of Conduct, and any revisions to it, is applicable to the position of Medical Director of the Dialysis Operations and the provision of services hereunder. Physician hereby agrees to complete promptly any reasonable certification regarding the Code of Conduct as reasonably requested by Company or FMCNA.

4. Exclusive Use of Facility Resources. Physician acknowledges that the Facilities and the supplies, equipment and employees of the Dialysis Operations shall be utilized exclusively (a) for the provision of dialysis services to patients of the Facilities, and (b) for the provision of services under this Joinder Agreement and the Medical Director Agreement. No portion of any physical clinic space, assets, supplies, equipment, employees or other resources of the

Dialysis Operations shall at any time be utilized by Physician for his/her private medical practice or for any other purpose not expressly set forth in this Joinder Agreement or the Medical Director Agreement except pursuant to a written agreement with Company on fair market value terms.

5. Term. The term of this Joinder Agreement shall be the term as set forth in the Medical Director Agreement. The parties acknowledge and agree that the terms and conditions of the Medical Director Agreement intended to survive termination or expiration of the Medical Director Agreement shall so apply to this Joinder Agreement, except as set forth in Section 2 hereof.
6. Miscellaneous.
 - a. *Assignability*. Physician shall not assign this Joinder Agreement or assign any of his or her rights hereunder without Company's prior written consent, which may be withheld in Company's sole discretion.
 - b. *Entire Agreement*. Except with respect to the Medical Director Agreement and the Third Party Beneficiary provision herein, this Joinder Agreement contains the entire agreement of the parties with respect to its subject matter and as of the date this Joinder Agreement is fully executed, supersedes all previous and contemporaneous agreements and understandings, inducements or conditions, expressed or implied, oral or written, between the parties with respect to the subject matter hereof.
 - c. *Waiver of Breach*. The failure of the parties to insist on strict performance of the provisions of this Joinder Agreement shall not be construed as a waiver of such provision or of any other default of the same or similar nature. No waiver, modification or change of any of the provisions hereof shall be valid unless in writing and signed by the parties against whom such claimed waiver, modification or change is sought to be enforced. One party's waiver of any default by the other party of any provision of this Joinder Agreement is not a waiver of any other default and shall not affect the right of that party to require performance of the defaulted provision at any future time.
 - d. *Severability; Headings*. If any term or provision of this Joinder Agreement or its application to any person or circumstance shall to any extent be declared invalid or unenforceable, the remainder of this Joinder Agreement or the application of such term or provision to persons or circumstances other than those as to which it is held invalid or unenforceable shall not be affected and each term and provision of this Joinder Agreement shall be valid and enforceable to the fullest extent permitted by law. The headings of sections in this Joinder Agreement are for convenience only and shall not affect or limit the interpretation of its provisions.
 - e. *Applicable Law*. This Agreement shall be governed by and construed and enforced in accordance with the laws applicable to the Medical Director Agreement.
 - f. *Third Party Beneficiary*. Company's present and future parent corporations, including but not limited to National Medical Care, Inc. and Fresenius Medical Care Holdings,

Inc., are intended third party beneficiaries of this Joinder Agreement and shall independently have the right to enforce each of the provisions of this Joinder Agreement, including, but not limited to, the restrictive covenants contained in Section 2 of this Joinder Agreement and in the Medical Director Agreement.

- g. *Authorized Signature.* This Joinder Agreement shall not be deemed accepted by Company unless and until an authorized officer of Company has signed this Joinder Agreement. No other act or writing by an agent, officer or manager of Company shall cause this Joinder Agreement to be a valid, effective or binding contract on Company. This Joinder Agreement may be executed in any number of counterparts, each of which shall be deemed an original, but all of which together shall constitute but one and the same instrument. Such execution may be transmitted by facsimile, e-signature, email or other electronic transmission and are to be deemed for all purposes to have been executed and delivered by that party to the other party.
- h. *Notices.* All notices pursuant to this Joinder Agreement shall be in writing and shall be deemed duly given and properly served when: (a) delivered personally (with written confirmation of receipt), (b) received by the addressee if sent by registered or certified mail, postage prepaid, return receipt requested, or (c) received by the addressee if sent by a recognized express delivery service, in each case, to the parties at the addresses as set forth below or at such other addresses as may be furnished to the other parties in writing:

Notice to Company

Renal Care Group Northwest, Inc.
c/o Fresenius Medical Care North America
920 Winter Street
Waltham, MA 02451
Attention: Law Department

Notice to the Physician *Personal and Confidential*

Niranjan Sivakumar, M.D.

Notice to Consultant *Personal and Confidential*

as provided in Medical Director Agreement.

IN WITNESS WHEREOF, the parties have duly executed this Joinder Agreement as of the dates written below.

Renal Care Group Northwest, Inc.

Signature: Bryan Mello
Bryan Mello (Mar 29, 2020)
Name: Bryan Mello
Title: Assistant Treasurer
Date: Mar 29, 2020

Niranjan Sivakumar, M.D.

Signature: [Handwritten Signature]
Name:
Title:
Date: 3/26/20

RVS, LLC

Signature: [Handwritten Signature]
Title:
Date: 3/26/20
NPI Number:
EIN:

EXHIBIT A

See Medical Director Agreement attached hereto

MEDICAL DIRECTOR AGREEMENT

This MEDICAL DIRECTOR AGREEMENT (“Agreement”) is made by and between Renal Care Group Northwest, Inc. (“Company”), a Delaware corporation and an affiliate of Fresenius Medical Care Holdings, Inc., a New York corporation d/b/a Fresenius Medical Care North America (“FMCNA”), and RVS, PLLC (“Consultant”), a Washington professional services corporation comprised of the following physicians: Julia Anuras, M.D., Chris Burtner, M.D., Lana Bur, M.D., Vo Nguyen, M.D. and Seth Thaler, M.D. (“Member Physicians”).

WITNESSETH

WHEREAS, Company has established dialysis treatment centers at 1872 N 13th Loop Rd., Shelton, WA 98584 (“Shelton”), 719 Sleater Kinney Rd SE, Lacey, WA 98503 (“Lacey”), 2012 Industrial Parkway, Aberdeen, WA 98520 (“Gray’s Harbor”), 1684 Bishop Rd., Chehalis, WA 98532 (“Chehalis”) (each a “Facility” and, collectively, the “Facilities”), or at such address as a Facility may be relocated to from time to time; and

WHEREAS, Company has established a home dialysis treatment program located at 719 Sleater Kinney Rd SE, Lacey, WA 98503 and at the Gray’s Harbor Facility through which Company provides peritoneal dialysis and/or home hemodialysis treatments (“Home Program”); and

WHEREAS, Company has established a program for the provision of dialysis and/or apheresis services, and other contracted-for services, at Providence St. Peters Hospital located at 413 Lilly Rd NE, Olympia, WA 98506 (each an “Inpatient Services Program” and, collectively, the “Inpatient Services Programs”); and

WHEREAS, Consultant, through Member Physicians, specializes in the treatment of kidney disease and is experienced in the medical administration of dialysis facilities, home dialysis programs and inpatient services programs; and

WHEREAS, Company desires to retain Consultant to provide, through Member Physicians, certain administrative services with respect to the Facilities, the Home Programs and the Inpatient Services Programs and Consultant desires to provide such services in such capacity to Company; and

WHEREAS, the parties acknowledge that Company has established a master list of contracts that is maintained and updated centrally which cross references contracts between the parties and which shall be made available to the Secretary of the Department of Health and Human Services upon request.

NOW, THEREFORE, in consideration of the mutual covenants herein contained and further good and valuable consideration, the receipt and sufficiency of which are hereby acknowledged, and intending to be bound hereby, the parties hereto agree as follows:

1. ENGAGEMENT AND ACKNOWLEDGEMENT

Company hereby engages Consultant to provide certain administrative services to the Facilities, the Home Programs and the Inpatient Services Programs and Consultant agrees to provide such services upon the terms and conditions set forth herein. Consultant acknowledges that each nephrologist designated to serve as Medical Director of a Facility, a Home Program or and/or an Inpatient Services Program has specific duties and responsibilities (a) as set forth in this Agreement; (b) with respect to the Facilities and the Home Programs, as required by the Conditions for Coverage for End-Stage Renal Disease Facilities, 42 C.F.R. § 494.1 *et seq.*, or such amended or successor regulations, and the Interpretive Guidelines thereto promulgated by the Centers for Medicare & Medicaid Services (“CMS”) (collectively, the “Conditions for Coverage”); (c) as required under state licensing or other applicable laws; (d) as set forth in applicable FMCNA policies and procedures, including but not limited to, those policies and procedures related to quality outcomes for patients; and (e) as assigned to him/her in the Governing Body and Medical Staff Bylaws of the Facilities, the Home Programs and the Inpatient Services Programs. Consultant further acknowledges that (a) the Medicare Improvements for Patients and Providers Act and the implementing regulations of the Medicare End-Stage Renal Disease Bundled Payment System, 75 Fed. Reg. 49029 *et seq.*, or such amended or successor regulations (collectively, the “Bundle”) set forth certain rules effective as of January 1, 2011 for the reimbursement of claims by the Medicare program for renal dialysis services provided at dialysis facilities and home dialysis programs; and (b) the third party payors for individual patients may also set forth certain rules governing the reimbursement of claims for care provided to such payors’ patients.

2. TERM

The term of this Agreement shall begin on September 1, 2015 (the “Commencement Date”) and shall continue for a period of seven (7) years (“Initial Term”), unless sooner terminated as provided herein. This Agreement shall automatically renew for additional successive terms of three (3) years (the “Renewal Term”), unless either party gives written notice of non-renewal to the other party not less than nine (9) months prior to the expiration of the Initial Term or then current Renewal Term, as applicable. For purposes of this Agreement, “Term” means the Initial Term and any Renewal Term.

3. OBLIGATIONS OF CONSULTANT

3.01 Designation of Medical Directors; Requirements for Nephrologists Providing Services Hereunder

3.01.1 Consultant shall designate a nephrologist at each Facility, Home Program and Inpatient Services Program who shall be responsible for performing the services hereunder at such Facility, Home Program and/or Inpatient Services Program and who shall be deemed the Medical Director for such Facility, Home Program and/or Inpatient Services Program. Consultant acknowledges and agrees that the Medical Director of a Home Program shall report to the Medical Director of the Facility from which the Home Program is administered and that the Medical Director of the Facility shall be accountable for the Medical Director services rendered with respect to the both the Facility and such Home Program. Each nephrologist

designated as Medical Director shall at all times meet the requirements of Section 3.01.4, below, when providing services hereunder. Consultant acknowledges and agrees that the aforementioned designations, whether now or in the future, shall be made in writing and are subject to Company's prior written approval. Company hereby approves the initial designations of the Medical Directors of the Facilities, the Home Programs and the Inpatient Services Programs as set forth on Schedule A, attached hereto and incorporated herein by reference.

3.01.2 Consultant agrees that it shall not designate a nephrologist as Medical Director at more than two (2) Facilities at any given time unless an exception is approved in advance, in writing, by the Chief Executive Officer of FMCNA, in consultation with FMCNA's Chief Medical Officer and the respective FMCNA Business Division President. Consultant further agrees that, barring any unforeseen circumstances, each nephrologist designated as Medical Director of a Facility, a Home Program or an Inpatient Services Program shall serve in such capacity for at least one (1) year before another nephrologist may be designated as the new Medical Director for such Facility, Home Program or Inpatient Services Program. Consultant acknowledges that Company strongly favors Medical Directors serving for tenures longer than one (1) year.

3.01.3 Any nephrologist who at any time is designated a Medical Director shall also be deemed a Member Physician for purposes of this Agreement. The term Member Physician is defined in Section 6.01.5, below. If a nephrologist designated as Medical Director has not already signed this Agreement as a Member Physician, then, prior to rendering services hereunder, such nephrologist shall be required to execute an amendment to this Agreement, or a separate agreement in a form acceptable to Company, pursuant to which such physician agrees to abide by the terms and conditions of this Agreement including, but not limited to, the provisions of Section 6 (collectively, a "Joinder Agreement"). The parties agree that while the designated Medical Director shall remain responsible for performing the duties hereunder with respect to the applicable Facility, Home Program or Inpatient Services Program, other Member Physicians may assist such Medical Director in the performance of the duties hereunder from time to time, including but not limited to any time the designated Medical Director is on vacation; provided, however, that such Member Physician, at all times when providing such assistance to the Medical Director, meets the requirements in Section 3.01.4, below.

3.01.4 Each Member Physician, whether as the designated Medical Director of a Facility, a Home Program or an Inpatient Services Program or when providing assistance to the designated Medical Director, shall at all times meet each of the following requirements:

a. Remain licensed as a physician in the state in which the Facilities, the Home Programs and the Inpatient Services Programs are located and at which such physician is providing Medical Director services hereunder.

b. Remain board certified in nephrology, internal medicine, pediatrics or pediatric nephrology, have completed a board-approved training program in nephrology and have at least twelve (12) months of experience providing care to patients receiving dialysis. Company may waive this qualification for a specific Member Physician, but such Member Physician may not

serve as Medical Director of a Facility or a Home Program unless the Secretary of the Department of Health and Human Services has indicated otherwise.

c. Remain a member in good standing of the Medical Staff of the Facilities and the Home Programs at which physician is providing Medical Director services hereunder, unless FMCNA's Chief Medical Officer or his designee specifically agrees otherwise in writing.

d. Remain a member in good standing of the Medical Staff of the Facilities from which the Inpatient Services Programs are administered and at which physician is providing Inpatient Services Program Medical Director services hereunder, and maintain privileges (at a minimum, courtesy/guest privileges) at the hospital at which Company operates the Inpatient Services Programs, unless FMCNA's Chief Medical Officer or his designee specifically agrees otherwise in writing.

e. Maintain a current registration with the Drug Enforcement Administration.

f. Maintain a current state controlled substances registration (or equivalent), as applicable.

g. Maintain malpractice liability insurance coverage of not less than \$1,000,000 per occurrence and \$3,000,000 annual aggregate and further maintain, for a period of not less than three (3) years following the termination of this Agreement, any such malpractice liability insurance if underwritten on a claims-made basis.

h. Not be excluded, suspended, sanctioned or otherwise restricted from participating in federal health care programs, including but not limited to, Medicare or Medicaid.

i. Remain otherwise qualified to act as a medical director of a dialysis treatment facility that is certified to participate in the Medicare.

j. Maintain any additional requirements as a physician as may be required in order for the Facilities to be licensed as dialysis facilities, or the equivalent, in the state in which the Facilities are located.

k. Maintain any additional requirements as a physician as may be required in order for the Inpatient Services Programs to be operated consistent with the requirements of The Joint Commission.

3.01.5 In the event that a Medical Director (i) is indicted for (x) any felony, or (y) any violation of a federal or state health care law; or (ii) fails to meet any of the requirements set forth in Section 3.01.4; or (iii) is terminated by Consultant, Company shall terminate such physician's designation as Medical Director upon same day notice to Consultant, and Consultant, within that same day period, shall designate a new Medical Director who meets the requirements set forth in this Agreement.

3.01.6 In the event that a Medical Director is unavailable to serve as Medical Director for a period greater than two (2) months, or such shorter time as Company in its reasonable discretion determines may affect the quality of care provided at a Facility, a Home Program or an Inpatient Services Program, then, unless Company agrees otherwise in writing, Company shall terminate such physician's designation as Medical Director upon five (5) business day's prior notice to Consultant and Consultant, within that same five (5) business day period, shall designate a new Medical Director who meets the requirements set forth in this Agreement.

3.01.7 In the event that a Medical Director sells or otherwise disposes of his ownership in, resigns from or leaves the employ of Consultant, Consultant shall promptly notify Company of the effective date of such circumstance and shall, within five (5) business days of such notice (and, in any event, no later than one (1) day prior to the effective date of such circumstance), designate a new Medical Director who meets the requirements set forth in this Agreement.

3.01.8 If Consultant is unable to designate an alternative nephrologist to serve as the Medical Director of a Facility, a Home Program and/or an Inpatient Services Program pursuant to the provisions of Sections 3.01.5, 3.01.6 and 3.01.7, as applicable, Company shall have the right to terminate this Agreement.

3.01.9 With Company's prior written approval, Consultant may designate a temporary Medical Director ("Temporary Medical Director") for a Facility, a Home Program or an Inpatient Services Program who shall serve in the role for such period of time as agreed upon by Company in its prior written approval. A Temporary Medical Director shall be considered a Medical Director and a Member Physician for all purposes under this Agreement, except as otherwise explicitly set forth herein. Each Temporary Medical Director shall at all times meet the requirements set forth in Section 3.01.4, above, when providing services hereunder and shall have executed this Agreement as a Member Physician or shall have executed a Joinder Agreement. Notwithstanding anything to the contrary in the foregoing sentence, for a period of up to thirty (30) days, Consultant may designate as Temporary Medical Director a nephrologist who was not previously a Member Physician (prior to designation as Temporary Medical Director) and who has not specifically agreed to be bound by the provisions of Section 6; provided, however, that such nephrologist will no longer be able to continue to provide services hereunder or receive compensation for such services after such thirty (30) day period if he or she has not executed a Joinder Agreement by such date. Consultant shall ensure that the services provided by a Temporary Medical Director are in accordance with all terms and conditions contained in this Agreement.

3.01.10 If a state or federal regulatory or licensing authority ("Authority") finds deficiencies at a Facility, a Home Program and/or an Inpatient Services Program related to or caused by a Medical Director's failure to satisfy the requirements of a Medical Director pursuant to the Conditions for Coverage or to any other applicable federal or state laws and/or regulations, and such Authority requires the appointment of a physician monitor to assist the Facility, the Home Program and/or the Inpatient Services Program in achieving compliance with applicable licensing rules and regulations and to supervise the implementation of a corrective action plan, Consultant agrees to pay for the cost of such monitor until the Authority has determined that all such deficiencies are cured.

3.02 Medical Director Services

During the term of this Agreement, Consultant shall ensure that Medical Directors providing services hereunder perform all the services described in Schedule B, attached hereto and incorporated herein by reference, and as otherwise set forth in this Agreement, which shall include, but not be limited to the following:

a. Medical Directors shall provide all services at the Facilities and the Home Programs required to be performed by a Medical Director pursuant to (i) the Conditions for Coverage, and (ii) any other applicable federal, state or local requirements, and, in coordination with Company, Medical Directors shall actively supervise the compliance of the Facilities and the Home Programs with the requirements of (i) the Conditions for Coverage, and (ii) any other applicable federal, state or local requirements.

b. Medical Directors shall make recommendations to ensure that the operations of the Inpatient Services Programs are in accordance with (i) the requirements for the hospital's accreditation by The Joint Commission, as such requirements are communicated to Company by the hospital, and (ii) any other applicable requirements of the hospital.

c. Medical Directors shall abide by all of the bylaws, policies, procedures, rules and regulations of Company, the Facilities, the Home Programs and the Inpatient Services Programs, as applicable.

d. Medical Directors shall coordinate the provision of medical director services with FMCNA's Medical Office and shall communicate regularly with FMCNA's Chief Medical Officer and/or the members of FMCNA's Medical Advisory Boards, as appropriate. The coordination of services and communication may include, but is not limited to, (i) participation in conference calls scheduled by FMCNA's Medical Advisory Board members in their region; and (ii) attendance at any medical director meetings or conferences held by FMCNA.

e. Medical Directors shall serve as the chairpersons of the Medical Staff of the Facilities and the Home Programs, as applicable, and, as chairperson, shall supervise the attending physicians and other members of the Medical Staff and, in coordination with Company, shall monitor on an on-going basis the compliance of the attending physicians and other members of the Medical Staff with (i) the requirements of the Conditions for Coverage governing the provision of care to dialysis patients; (ii) any other applicable federal, state or local requirements governing the provision of care to dialysis patients; and (iii) all of the bylaws, policies, procedures, rules and regulations of Company, the Facilities and the Home Programs, as applicable. Such supervision shall include, but not be limited to, ensuring that the attending physicians and other members of the Medical Staff (i) order items and/or services for patients only when documented with accurate and reasonably detailed medical justifications for such items and/or services; (ii) participate in a timely manner in patient care plan meetings at the Facilities and the Home Programs, as applicable; (iii) complete in a timely manner patients' medical records, including patient care plans, at the Facilities and the Home Programs, as applicable; (iv) provide to Company staff in a timely manner copies of (x) patients' hospital

medical records, including hospital discharge summaries, and/or other records documenting patients' co-morbid conditions, and (y) patients' medical records from attending physicians' office visits, for inclusion in patients' medical records at the Facilities and the Home Programs, as applicable; (v) comply with the Comorbid Review and Reconciliation Policy and Procedure; and (vi) limit the use of local laboratories for specimen testing. In instances of non-compliance by the attending physicians or other members of the Medical Staff with these requirements, Medical Directors shall, in coordination with Company, take appropriate corrective action where necessary consistent with the Medical Staff Bylaws.

f. Medical Directors of the Inpatient Services Programs shall, in coordination with Company, monitor on an on-going basis the compliance of physicians who order inpatient services with (i) the requirements of The Joint Commission governing the provision of care to inpatient dialysis and/or apheresis patients; (ii) any other applicable federal, state or local requirements governing the provision of care to inpatient dialysis and/or apheresis patients; and (iii) all of the bylaws, policies, procedures, rules and regulations of the Inpatient Services Programs and the applicable hospitals.

g. Medical Directors shall cooperate and work collaboratively with Company, Company staff and each attending physician at the Facilities and the Home Programs to achieve the goals of the Facilities' and the Home Programs' Quality Program, as such program is described in Schedule C, attached hereto and incorporated herein by reference, and as such program may be updated from time to time; provided that such updated program, including but not limited to periodic updates to the individual goals that comprise the UltraScore, the calculation of the UltraScore and its components and any other FMCNA quality metrics or guidelines on quality outcomes, are provided to Medical Directors in writing.

h. Medical Directors shall cooperate and work collaboratively with Company, Company staff and each attending physician at the Facilities and the Home Programs in pursuing Company's goal to control health care costs while continuing to provide quality care to its patients consistent with the requirements of the Facilities' and the Home Programs' third party payors, including those requirements under the Bundle. Such cooperation shall include, but not be limited to, ensuring that each attending physician at the Facilities and the Home Programs, consistent with the Medical Staff Bylaws, abides by the formularies approved by the FMCNA Medical Department, FMCNA's Pharmaceutical and Therapeutics Committee (the "P&T Committee"), FMCNA's Medical Advisory Boards and/or any other authorized FMCNA committee or, alternatively, utilizes the exceptions process set forth in such formularies. Additionally, Medical Directors shall, in cooperation with Company, monitor on an on-going basis each attending physician's compliance with such formularies, or the exceptions processes set forth therein, and, with Company, take appropriate corrective action where necessary consistent with the Medical Staff Bylaws.

i. Such cooperation shall further include, but not be limited to, ensuring that each attending physician at the Facilities and the Home Programs, using his or her professional judgment, implements the algorithms developed and approved by the FMCNA Medical Department, FMCNA's P&T Committee, FMCNA's Medical Advisory Boards and/or any other authorized FMCNA committee (the "FMCNA Algorithms"), whenever he or she determines it to

be appropriate for the treatment of his or her patients. FMCNA Algorithms are a set of defined steps or processes that, once adopted by the attending physician, comprise that physician's order for an item or service. FMCNA Algorithms may include, but are not limited to, documents and processes referred to as guidelines, clinical pathways, standing orders, protocols and algorithms. Medical Directors shall, in cooperation with Company, ensure that if an attending physician chooses not to implement FMCNA Algorithms for a particular patient, such attending physician, consistent with the Medical Staff Bylaws, clearly and thoroughly documents in such patient's record the clinical justification for such decision. Medical Directors shall, in cooperation with Company, ensure that if an attending physician chooses not to implement such algorithms for the majority of his or her patients, such attending physician, consistent with the Medical Staff Bylaws, provides a written explanation to FMCNA's P&T Committee for such decision and cooperates with FMCNA's P&T Committee in the continuous improvement of the FMCNA Algorithms. Additionally, Medical Directors shall, in cooperation with Company, monitor on an on-going basis each attending physician's compliance with these requirements and, with Company, take appropriate corrective action where necessary consistent with the Medical Staff Bylaws.

j. Such cooperation shall further include, but not be limited to, ensuring that each attending physician at the Facilities and the Home Programs orders items and services required by the third party payor to be provided, directly or under arrangements, by the Facility or the Home Program (such as laboratory tests for ESRD-related conditions or medications included in the Facility's or the Home Program's Bundle payment) only through the Facility or the Home Program (e.g., using FMCNA or its subsidiaries or an entity contracted with FMCNA or its subsidiaries) in conformance with Company's policies and procedures. Additionally, Medical Directors shall, in cooperation with Company, monitor on an on-going basis each attending physician's compliance with such policies and procedures, or the exceptions processes set forth therein, and, with Company, take appropriate corrective action where necessary consistent with the Medical Staff Bylaws.

k. Medical Directors shall cooperate and work collaboratively with Company and Company staff in overseeing the receipt and storage of oral, non-narcotic medications for patients of the Facilities and the Home Programs from the applicable pharmacy and the delivery of such oral medications to such patients for self-administration outside the Facilities and the Home Programs. Such cooperation shall include, but not be limited to, reviewing and approving policies and procedures relating to the receipt, storage and delivery of such oral medications; reviewing on a periodic basis the Facilities' and the Home Programs' records and/or logs related to the receipt, storage and delivery of such oral medications; and taking such other actions, as members of the Governing Bodies of the Facilities and the Home Programs, to ensure the safety and security of the delivery of such oral medications to patients at the Facilities and the Home Programs. The parties agree that nothing in this Section 3.02.k shall require Medical Directors to be involved in issues related to reimbursement for such oral medications, including but not limited to, patients' payment of co-pays or deductibles for such oral medications.

l. Medical Directors shall use best efforts to assist Company and shall actively participate in the development, implementation and monitoring of all plans of correction (or the equivalent) developed in response to any one or more deficiencies, citations, or other instances of

non-compliance identified through any survey, inspection or review conducted by a local, state or federal governmental agency or accreditation body including, but not limited to, Medicare, Medicaid or state licensing agencies. Additionally, Medical Directors shall respond promptly to communications and requests for information from the FMCNA Medical Office regarding federal and/or state survey deficiencies.

m. Medical Directors shall devote best efforts, skill and sufficient time to carry out the requirements of this Agreement, including but not limited to being available all hours of operation of the Facilities, the Home Programs and the Inpatient Services Programs for visits to and consultation regarding the Facilities, the Home Programs and the Inpatient Services Programs, as applicable, and by being on-call and working such additional time at or away from the Facilities, the Home Programs or the Inpatient Services Programs, as applicable, as is necessary to fulfill Medical Directors' responsibilities under this Agreement.

n. It is understood and agreed, however, that Consultant is an independent contractor and that Medical Directors are not employees of Company and that Medical Directors shall not be required to devote the entire working day to duties hereunder (with the exception of on-call responsibilities), but will continue the practice of medicine independently of Company which practice is a wholly separate professional activity of Consultant and Medical Directors.

o. Consultant shall ensure that Medical Directors complete activity reports using the form attached hereto in Schedule D-1, and incorporated herein by reference, to document the provision of services hereunder at the Facilities and the Home Programs. Consultant shall ensure that Medical Directors submit such activity reports on a quarterly basis to Company. Additionally, Consultant shall ensure that Medical Directors complete activity reports using the form attached hereto in Schedule D-2, and incorporated herein by reference, to document the provision of services hereunder at the Inpatient Services Programs and, if applicable, the provision of other agreed-upon services. Consultant shall ensure that Medical Directors submit such activity reports on a quarterly basis to Company. Consultant shall ensure that Medical Directors represent and warrant that the information provided on the activity reports is truthful, accurate and complete to the best of their knowledge.

The term "ensure" as used in this Section 3 and in Schedule B of this Agreement and the requirement that a Medical Director perform the duties hereunder shall be construed to mean that the Medical Director shall perform the specified tasks directly himself or herself or, to the extent such tasks are delegable, that he or she may delegate such tasks to the appropriate qualified individuals of the Facility/Home Program(s), but that the ultimate responsibility for the performance of the tasks and all follow up remains with the Medical Director. If the Consultant reasonably believes that a Medical Director cannot fulfill his or her obligations under this Agreement because a Company employee is not performing a task properly delegated by the Medical Director to the Company employee in accordance with this Agreement, then Consultant shall have the right and obligation to bring the matter, in writing, to the attention of the Area Manager, Director of Operations or Regional Vice President and, if Consultant is not reasonably satisfied with resolution of the same, he or she shall further have the right and obligation to raise such concern in writing with the Governing Body, Group Vice President, Division President or Chief Medical Officer. By bringing the matter to the attention of any of the the persons specified

above and in the tiered approach outlined above, then Company shall recognize that Consultant and applicable Medical Director(s), while remaining responsible under the Conditions for Coverage for the performance of all services at the Facilities and the Home Programs that are required to be performed by a Medical Director, shall have fulfilled his or her contractual responsibilities under this Agreement with respect to that matter and that Consultant shall not be in breach of the Agreement; provided, however, that Consultant and the Medical Director continue to actively cooperate with the Company through to the equitable resolution of the issue.

3.03 Additional Obligations of Consultant

3.03.1 Neither Consultant, nor any Medical Director nor any Member Physician shall participate in, directly or indirectly, or permit others to conduct, any clinical research study ("Study") at a Facility, a Home Program or an Inpatient Services Program without first obtaining the prior express written approval of Company. If Company approves such Study, which approval shall be at Company's sole and absolute discretion, Consultant, Medical Directors and/or Member Physicians shall conduct such approved Study in accordance with all applicable federal, state and local laws and regulations, the Study protocol (which shall also be subject to Company's prior review and approval), applicable Company policies, and Good Clinical Practice (in accordance with the Guidance for Industry E6 Good Clinical Practice: Consolidated Guidance by the U.S. Department of Health and Human Services, Food and Drug Administration, April 1996 (ICH), as it may be amended or revised from time to time). Consultant, Medical Directors and Member Physicians acknowledge and agree that they shall comply with all Company policies and procedures in seeking Company approval of the Study and, if approval is granted, in conducting such Study. Consultant, Medical Directors and Member Physicians further acknowledge and agree that any Study conducted with respect to an Inpatient Services Program must also be approved by the applicable hospital and conducted consistent with such hospital's policies.

3.03.2 Consultant and Medical Directors shall cooperate and, in a timely manner, provide any and all information and make such disclosures with respect to the Facilities, the Home Programs and/or the Inpatient Services Programs and the services provided by Consultant and Medical Directors pursuant to this Agreement as Company may request: (a) in connection with administration of the Facilities, the Home Programs, and the Inpatient Services Programs, as applicable, and/or (b) in connection with implementation of this Agreement, and/or (c) for Company's use in submissions or disclosures to governmental agencies, specifically including but not limited to the completion of all necessary information to allow Company's submission of cost reports to CMS. Consultant and Medical Directors represent and warrant that all such information and/or disclosures shall be truthful and accurate to the best of their knowledge. In the event that Consultant or any Medical Director fails to provide in a timely manner all information and disclosures required under this Section 3.03.2, including but not limited to, completion of all necessary information to allow Company's submission of cost reports to CMS, Consultant hereby acknowledges and agrees that Company may retain the Fee due Consultant for services rendered hereunder until such time as Consultant and Medical Directors provide the necessary information or disclosures as required herein. Once Consultant and Medical Directors have provided such information or disclosures, Company shall pay Consultant the Fee under this Agreement retained pursuant to this paragraph, such payment to be made the month following

the month in which such information or disclosures were provided in conjunction with payment of Consultant's regular monthly installment of the Fee.

3.03.3 Consultant shall provide Company with an e-mail address, phone number and other relevant information for being able to contact each nephrologist designated as Medical Director of the Facilities, the Home Programs and the Inpatient Services Programs and shall ensure that each such nephrologist checks such e-mail on a regular and reasonably frequent basis. Consultant may provide this information to the applicable Regional Vice President. Such e-mail addresses and other contact information shall be updated by Consultant as necessary to ensure Company has a valid e-mail address at all times for each Medical Director.

3.04 Consultant's Representation Regarding Referral Source Relationships

Consultant hereby represents and warrants to Company that Schedule E hereto sets forth a complete and accurate list of the full names and, as applicable, the National Provider Identifiers ("NPI"), of all of (i) Consultant's physician owners, partners, members, shareholders or the equivalent, and the immediate family members thereof (i.e., husband or wife; birth or adoptive parent, child, or sibling; stepparent, stepchild, stepbrother, or stepsister; father-in-law, mother-in-law, son-in-law, daughter-in-law, brother-in-law, or sister-in-law; grandparent or grandchild; and spouse of a grandparent or grandchild) who are a source of patient referrals to Company or FMCNA, a purchaser of items or services from FMCNA that are reimbursable by a federal or state healthcare program, or a seller or lessor to Company or FMCNA of items, including real property, or services for which Company or FMCNA makes claims for reimbursement under any federal or state healthcare program; and (ii) physicians assigned by Consultant to provide Medical Director services pursuant to this Agreement, and the immediate family members thereof who are a source of patient referrals to Company or FMCNA, a purchaser of items or services from FMCNA that are reimbursable by a federal or state healthcare program, or a seller or lessor to Company or FMCNA of items, including real property, or services for which Company or FMCNA makes claims for reimbursement under any federal or state healthcare program. Consultant agrees to notify Company, in writing, of additions or deletions from Schedule E within thirty (30) days of such addition or deletion thereto.

4. OBLIGATIONS OF COMPANY

4.01 Except as specifically delegated by this Agreement to Consultant, Company shall retain all management and administrative prerogatives and responsibilities as owner of the Facilities, the Home Programs and the Inpatient Services Programs, as applicable. Without limiting the foregoing, Company agrees as follows:

4.01.1 For the time period that the Facilities and the Home Programs are in operation, to operate the Facilities and the Home Programs in compliance with the Conditions for Coverage and, to the extent applicable, with state laws regulating licensed medical facilities. Additionally, for the time period that the Inpatient Services Programs are in operation, to operate such Inpatient Services Programs in compliance with applicable laws.

4.01.2 To provide all necessary equipment, personnel, supplies and services (other than medical services) required for the operation of the Facilities, the Home Programs and the Inpatient Services Programs, as applicable, including a business manager or administrator.

4.01.3 To establish, modify and implement, policies and procedures concerning the administration of the Facilities, the Home Programs and the Inpatient Services Programs, as applicable, including purchasing, personnel staffing, inventory control, equipment maintenance, accounting, legal, data processing, medical record keeping, laboratory, billing, collection, public relations, insurance, cash management, scheduling and hours of operation.

4.01.4 To provide Consultant, Medical Directors and Member Physicians with the use of one office at each Facility provided solely for the purpose of assisting in the performance of the services described herein. Consultant, Medical Directors and Member Physicians agree they shall not use such office space for any other purpose including use by Consultant, Medical Directors, and Member Physicians for their private medical practice. Notwithstanding the foregoing, Consultant, a Medical Director or a Member Physician may enter into a sublease with Company, at Company's sole discretion, to use such space for purposes related to Consultant's, a Medical Director's or a Member Physician's private medical practice or for other lawful purposes; provided that such sublease is at fair market value, in compliance with applicable law and Company policies.

4.01.5 To provide Consultant, Medical Directors and Member Physicians with professional liability insurance or self-insurance purchased or maintained by Company in an amount not less than \$1 million combined single limit per occurrence for bodily injury and property damage and \$3 million in the aggregate, covering bodily injury and property damage claims (including the cost of defense) arising out of errors and omissions caused or alleged to be caused by Consultant, Medical Directors or Member Physicians within the scope of this Agreement, but not for errors or omissions caused or alleged to be caused by Consultant, Medical Directors or Member Physicians providing services as a treating physician. The insurance or self-insurance required to be maintained by Company hereunder shall be subject to and limited by the terms and conditions of insurance policies, primary, excess or otherwise, maintained by Company.

4.02 All of the foregoing responsibilities of Company shall be fulfilled with a view towards adopting policies and procedures designed to provide high quality, cost-efficient care to the patients at the Facilities, the Home Programs and the Inpatient Services Programs. Company may consult with Consultant when fulfilling such responsibilities.

5. COMPENSATION

The amount of compensation due Consultant during the term of this Agreement shall be determined as follows:

5.01 Medical Director Fee

5.01.1 For services hereunder during the term of the Agreement, Company shall pay Consultant, and Consultant shall accept as full and sufficient compensation therefor, an annual Medical Director Fee ("Fee") of Three Hundred Fifty Thousand and 00/100 Dollars (\$350,000.00), prorated for partial years. Company shall pay the Fee in equal monthly installments, in arrears, on or before the last day of each month during the term of this Agreement. The Fee payable hereunder shall increase by two percent (2%) on each Anniversary of the Commencement Date. Consultant represents and warrants to Company that it does not and shall not compensate Medical Directors, Member Physicians based on the volume or value of referrals to the Facilities, the Home Programs and/or the Inpatient Services Programs.

5.01.2 If this Agreement applies to more than one Facility and is terminated with respect to one or more Facilities (each a "Terminated Facility" and, collectively, the "Terminated Facilities") or termination of a Home Program or an Inpatient Services Program but remains in full force and effect with respect to the remaining Facilities or Home Programs or Inpatient Services Programs, then the parties shall promptly and in good faith negotiate a new, adjusted Fee ("Adjusted Fee"), to be effective as of the date of termination of this Agreement with respect to the Terminated Facilities ("Facility Termination Date") or the termination date of the Home Program or the Inpatient Services Program. The Adjusted Fee is to reflect fair market value for the services rendered hereunder with respect to the remaining Facilities Home Programs/Inpatient Services Programs in light of the expected decrease in work load due to removal of the Terminated Facilities Home Programs/Inpatient Services Programs from the Agreement and/or an increase in workload, if any, at the remaining Facilities Home Programs/Inpatient Services Programs. The Adjusted Fee shall be considered the Fee for purposes of this Agreement as of the Facility Termination Date and thereafter or the termination date of the Home Program or the Inpatient Services Program.

5.01.3 If the parties are unable to reach agreement as to the Adjusted Fee as described in Section 5.01.2 above on or before (a) the Facility Termination Date or the termination date of the Home Program or the Inpatient Services Program or (b) sixty (60) days after commencement of negotiations between the parties regarding the Adjusted Fee, whichever is later, then Company may either: (i) terminate this Agreement upon written notice to Consultant, which notice shall specify the effective date of termination of this Agreement or (ii) unilaterally reset the Adjusted Fee in Company's sole reasonable judgment consistent with fair market value.

5.01.4 The parties acknowledge and agree that the Fee payable hereunder shall be in consideration for all services to be provided hereunder and all covenants herein including, but not limited to, the restrictive covenants set forth in Section 6.

5.01.5 Consultant agrees that Company may set-off from the Fee payable hereunder any overdue amounts owed to Company by Consultant, Medical Directors or Member Physicians under any sublease or other agreement, arrangement or understanding ("Subleasing Arrangement"), related to the use by Consultant, Medical Directors or Member Physicians of any space at a Facility or the supplies, equipment and/or time/services of any personnel of the Facilities, the Home Programs or the Inpatient Services Programs, or any other item or service furnished by the Facilities, the Home Programs or the Inpatient Services Programs (collectively, "Facility Resources") for Consultant's, a Medical Director's or a Member Physician's private

medical practice or any other purpose not expressly set forth herein. If no Subleasing Arrangement exists, then Consultant agrees that Company may set-off from the Fee payable hereunder the fair market value of Facility Resources used by Consultant, a Medical Director or a Member Physician for its/his/her medical practice or any other purpose not expressly set forth herein. Company shall only set-off the aforesaid amounts if: (a) Consultant receives at least fifteen (15) days prior written notice of the amount due and the basis thereof, and (b) Company has not received payment of such amount due during the above specified fifteen (15) day period.

5.02 Tax Treatment

The parties agree that the payments under this Agreement are payments for services rendered to Company by Consultant. Consultant is an independent contractor and will be responsible for the payment of all local, state and federal income, self-employment and so-called payroll taxes on the fees paid to Consultant by Company.

5.03 Method of Payment

Consultant agrees that it shall not be entitled to payment hereunder until such time as it completes and submits to Company the W-9 form attached hereto as Schedule F and incorporated herein by reference. Upon receipt of the W-9 form, and in accordance with the terms set forth in this Section 5, Company shall pay the Fee by wire transfer pursuant to the instructions of Schedule G, attached hereto and incorporated herein by reference.

6. COVENANTS PROTECTING BUSINESS INTERESTS OF COMPANY

6.01 Definitions

6.01.1 Affiliate -- shall mean FMCNA or a person or entity that directly or indirectly through one or more intermediaries, controls or is controlled by, or is under common control with, Company or FMCNA.

6.01.2 Business -- shall mean the provision of, and/or the purchase, sale, establishment, development, management or operation of any facility, program, entity or business which engages in the provision of, any of the following:

- a. outpatient dialysis treatments or services utilized in connection with any outpatient dialysis treatments (including, but not limited to, in-center, home, nocturnal, staff assisted, and self-care dialysis treatments, training and support and related services);
- b. in-hospital dialysis treatments and services utilized in connection with any dialysis treatments provided in a hospital;
- c. renal-related equipment and supplies;
- d. renal-related laboratory services;

e. renal-related pharmacy services, including without limitation the provision of erythropoiesis stimulating agents, iron derivatives, Vitamin D analogues and other pharmaceuticals routinely provided by Company to ESRD patients;

f. apheresis services;

g. vascular access and peritoneal catheter related services;

h. any other items, services or treatments for persons diagnosed as having end stage renal disease or chronic kidney disease and/or chronic renal insufficiency (e.g., pre-ESRD patients) or for persons receiving dialysis services in a hospital or receiving services through any renal disease management programs; or

i. any other items, services or treatments developed or provided by Company or its Affiliates.

6.01.3 Confidential Information – shall mean (i) this Agreement and its terms and conditions, and (ii) any information and/or trade secret of Company or its Affiliates related to the Business, or of any entity with which Company or its Affiliates contracts to provide or receive items or services related to the Business, including, but not limited to, any formula, pattern, compilation, program, product, device, method, system, technique, process, financial information, business strategy, or costing data, patient list, payor list, manual, policy or procedure, form, contractual arrangement, idea, creation, development, improvement or design; provided, however, that Confidential Information shall not include: (a) any information which is known to the public (i.e., persons with no past or present affiliation to Company) or (b) any information disclosed to Consultant or Member Physicians by a third party who is not bound by any confidentiality obligations with respect to such information. Examples of such Confidential Information include, but are not limited to: patient statistical profiles generated by Company or its Affiliates; pricing techniques, programs and strategies; staffing patterns; planning and construction techniques for start-up dialysis centers; manuals, policies, and procedures developed for use by patients and/or staff of a Facility, a Home Program and/or an Inpatient Services Program; and inventory control systems including the reordering of supplies and analysis of their use.

6.01.4 Financial Benefit – shall, subject to the terms and conditions of this Agreement, include, but not be limited to, medical directorship fees, referral fees, consulting fees, dividends, lease payments, management fees or any other remuneration from any dialysis facility, home dialysis program or inpatient dialysis program or entity or operation engaged in the Business.

6.01.5 Member Physician – each physician who, as of the date of this Agreement or at any time during the Restricted Period,

a. is employed by or affiliated with Consultant, or

b. is a partner or shareholder of Consultant or holds a similar position, or

c. provides services on behalf of Consultant, including but not limited to, any physician designated "Medical Director" pursuant to Section 3.01.

6.01.6 Restricted Period – shall mean the term of this Agreement (which shall include any extension of such term through course of conduct or otherwise). The parties agree that in the event of a violation by Consultant or a Member Physician of the covenants contained in this Section 6, the Restricted Period shall be extended automatically for an additional period equal to the period from the date on which such violation commenced (a) until the date on which Consultant or Member Physician ceases such violation; or (b) through and including the date of the final determination of a court that Consultant or Member Physician did violate such restrictions. Such extension of the term of the Restricted Period shall be in addition to, and not in lieu of, any other remedies available to Company.

6.01.7 Restricted Territory – shall mean the geographic area as depicted on the maps attached hereto as Schedule H.

6.02 Permitted Activities

Notwithstanding anything to the contrary in this Section 6, the parties acknowledge and agree that this Section 6: (a) shall not limit Consultant, Medical Directors or Member Physicians from engaging in the practice of medicine and charging fees for administering such professional medical services to patients, (b) shall not require Consultant, Medical Directors or Member Physicians to admit individuals to, or refer any other business to, any Facility, Home Program, Inpatient Services Program, Company or its Affiliates, (c) shall not require Consultant, Medical Directors or Member Physicians to prescribe, utilize or purchase any items or services from any Facility, Home Program, Inpatient Services Program, Company or its Affiliates, and (d) shall not restrict Consultant, Medical Directors or Member Physicians from admitting individuals to any other dialysis facility, home dialysis program, hospital or entity.

6.03 Covenant Not to Compete

6.03.1 Subject to 6.02 above, in consideration of the compensation payable hereunder and in recognition of Company's proprietary interest in its Business, Consultant and Member Physicians covenant and agree that they shall not, during the Restricted Period, directly or indirectly, alone or in association with any firm, person, or entity:

- a. engage as a principal, agent, independent contractor, consultant, manager, partner, joint venturer, proprietor, landlord, shareholder, director, officer or employee of; or
- b. participate in the ownership, management, medical directorship, operation or control of; or
- c. act as a consultant or advisor to; or
- d. hold any direct or indirect ownership or other interest in; or

- e. render services other than as a treating physician for; or
- f. otherwise assist or obtain any Financial Benefit from

any operation, person, firm, entity or enterprise, other than with Company or any of its Affiliates, that engages or proposes to engage, in the Business anywhere in the Restricted Territory. For the avoidance of doubt, nothing in this Agreement between the parties and/or their Affiliates, nor in the medical director agreement between Company and Consultant dated October 12, 2012 pursuant to which Consultant provides medical director services to Company's dialysis facility located at Olympia, Washington 98516, shall be deemed to prohibit the participation in the foregoing manners by Consultant and Member Physicians in the dialysis facility located at 335 Cooper Point Road, Olympia WA 98502.

6.03.2 Consultant and Member Physicians hereby represent, covenant and agree that they do not, and following the Commencement Date of this Agreement shall not, employ, contract, retain, engage, partner or joint venture with any person or entity which receives a Financial Benefit from any person or entity which engages in the Business anywhere in the Restricted Territory, and that no such person or entity holds, or during the Restricted Period shall hold, a direct or indirect ownership interest in Consultant.

6.04 Covenant Not to Disclose Confidential Information

Consultant and Member Physicians acknowledge that in the course of performing the duties contemplated by this Agreement, Consultant and Member Physicians will become privy to and/or have access to current and future Confidential Information of Company and its Affiliates. Throughout the term of this Agreement and at any time thereafter, Consultant and each Member Physician shall not, nor shall their respective employees and agents, use or disclose to any person, firm, corporation or entity any Confidential Information of Company or its Affiliates without the prior written consent of Company, except as may be required by law, lawful subpoena, court order or legal process. If Consultant or Member Physicians are so required to disclose any Confidential Information of Company or its Affiliates, Consultant and/or Member Physicians, as applicable, shall provide sufficient notice thereof to Company to enable Company to seek a protective order or other appropriate legal or equitable remedy to prevent such disclosure.

6.05 Improvements to Company's Services and Products

Consultant and Member Physicians represent, covenant and agree that they hereby assign to Company or its designated Affiliate all rights, title and interest to any improvements or inventions related to Company's procedures, documents, products or services that it/he/she authors, discovers, designs, or perfects in the course of their work under this Agreement and hereby agree to execute such other documentation as Company or its designated Affiliate may reasonably require to confirm such assignment.

6.06 Covenant Not to Solicit Employees

Consultant and Member Physicians agree that Company and its Affiliates have invested and will continue to invest substantial time and effort in assembling and training its personnel. In addition, as a result of employment by Company and its Affiliates, Company's personnel gain knowledge of the Business (e.g., business affairs, marketing, patients and methods of operation) of Company and its Affiliates which Consultant and Member Physicians agree represents Confidential Information of Company and its Affiliates. Accordingly, throughout the Restricted Period, Consultant and Member Physicians agree not to induce or solicit, directly or indirectly, by or for themselves, as agent of another, or through others as their agent, any individual who is at such time an employee or consultant of Company or its Affiliates to leave employment or any contractual relationship with Company or its Affiliates, as applicable.

6.07 Joinder Requirement for New Member Physicians

Except as explicitly set forth with respect to a Temporary Medical Director as described in Section 3.01.9, Consultant agrees that it shall cause each Member Physician upon the execution of this Agreement or on the date that such physician becomes employed or affiliated with Consultant, whichever is later, to promptly execute this Agreement as a Member Physician or to promptly execute a Joinder Agreement. Notwithstanding the foregoing restriction, Consultant shall not be precluded from engaging the services of a locum tenens physician or other similar physician on a periodic and infrequent basis so long as such physician does not provide services for or on behalf of Consultant under this Agreement. The parties hereby acknowledge Company does not in any way encourage or support Consultant placing limitations or restrictions (in employment agreements or otherwise) on where Consultant's employed or affiliated physicians may refer patients or other business.

6.08 Former Member Physicians

Any Member Physician who ceases to be a Member Physician as defined hereunder (e.g., by leaving the employ of, or no longer being affiliated with, Consultant) during the Restricted Period shall be deemed a "Former Member Physician." Each Member Physician agrees that, in the event that he or she becomes a Former Member Physician, the provisions of Section 6 shall still apply to such physician as if he or she was still a Member Physician. Notwithstanding the foregoing, the parties agree that, in the event that a Member Physician becomes a Former Member Physician, Sections 6.03 and 6.06 of the Agreement shall only apply to such physician until the earlier of (a) expiration of the Restricted Period under the Agreement, or (b) two (2) years after the date on which such physician becomes a Former Member Physician. Company and each Member Physician agree that if such physician violates the covenants contained in this Section 6 while he or she is a Former Member Physician, the Restricted Period shall be extended automatically for an additional period equal to the period from the date on which such violation commenced (a) until the date on which the Former Member Physician ceases such violation, or (b) through and including the date of the final determination of a court that Former Member Physician did violate such restrictions. Such extension of the term of the Restricted Period shall be in addition to, and not in lieu of, any other remedies available to Company.

6.09 Remedies; Survival

6.09.1 Consultant and Member Physicians have carefully considered the nature and extent of the restrictions placed upon them and the rights and remedies conferred upon Company and its Affiliates under this Agreement, and Consultant and Member Physicians hereby acknowledge and agree that such restrictions, rights and remedies are reasonable with respect to time, scope and territory, are designed to eliminate competition which otherwise would be unfair to Company and its Affiliates, would not prevent Consultant or Member Physicians from practicing medicine or nephrology in the community where they currently practice, are fully required to protect the legitimate interests of Company, and do not confer a benefit upon Company and its Affiliates disproportionate to the detriment to Consultant or Member Physicians.

6.09.2 Consultant and Member Physicians acknowledge and agree that the restrictive covenants as described in this Section 6 (collectively, "Restrictive Covenants") are reasonable and necessary for the protection of the business interests of Company and its Affiliates, that irreparable injury will result to Company and its Affiliates if Consultant or Member Physicians breach any of the terms of said Restrictive Covenants, and that in the event of Consultant's or Member Physicians' actual or threatened breach of any such Restrictive Covenant, Company and its Affiliates will have no adequate remedy at law. Consultant and Member Physicians accordingly agree that in the event of any actual or threatened breach by them of any of the Restrictive Covenants, Company and its Affiliates, as appropriate, shall be entitled to injunctive and other equitable relief, without bond and without the necessity of showing actual monetary damages, including without limitation, immediate temporary injunctive relief. Nothing contained herein shall be construed as prohibiting Company and its Affiliates from pursuing other remedies available to it for such breach or threatened breach, including, but not limited to, the recovery of any damages which it is able to prove.

6.09.3 In the event a court of competent jurisdiction determines that any portion of the foregoing Restrictive Covenants are unreasonable, then restrictions contained in the Restrictive Covenants shall be reduced and any other modifications shall be made by the court to the extent necessary for this Section 6 to be enforced by the court.

6.09.4 The provisions of this Section 6 shall survive the expiration or termination of this Agreement.

7. TERMINATION

7.01 The Agreement shall terminate: (1) at the expiration of the period provided in Section 2; (2) upon Company's becoming insolvent, upon a petition in bankruptcy being filed designating Company as bankrupt or upon Company's being adjudged a bankrupt; or (3) upon mutual agreement between Consultant and Company.

7.02 Company, at its option, may terminate this Agreement for any of the reasons set forth below (an "Event of Default"), such termination to be effective upon written notice to Consultant or such later date as Company may specify in such notice:

7.02.1 A material breach of this Agreement by Consultant or any Member Physician which shall not be cured by Consultant within thirty (30) days of receipt of notice from Company describing such breach.

7.02.2 Indictment for any felony or any violation of a federal or state health care law by Consultant, any Medical Director or any Member Physician.

7.02.3 Exclusion or suspension of Consultant, any Medical Director or any Member Physician from participating in federal health care programs, including but not limited to Medicare or Medicaid.

7.02.4 If Consultant fails to immediately remove a Medical Director providing services hereunder in the event:

- a. the Medical Director fails to meet any of the requirements in Section 3; or
- b. of misconduct of either a personal or professional nature of the Medical Director which, in Company's reasonable opinion: (a) interferes with the Medical Director's ability to fulfill the obligations hereunder; (b) interferes with the normal conduct of the operations of a Facility, a Home Program and/or an Inpatient Services Program, as applicable, in accordance with the policies and procedures of such Facility, Home Program or Inpatient Services Program; or (c) endangers patient care; or
- c. a material physical disability of a permanent nature of Medical Director occurs and renders the Medical Director, in the reasonable opinion of Company, unable to satisfactorily perform duties as contemplated herein. Consultant shall notify Company at the onset of any material physical disability of the Medical Director; or
- d. Consultant fails to cause Medical Director to cease performing duties required under this Agreement upon ten (10) days' written notice by Company to Consultant that Company is not satisfied with Medical Director's performance.

7.02.5 In the event that a nephrologist ceases to serve as Medical Director of a Facility, a Home Program or an Inpatient Services Program, as applicable, on whatever basis, and Consultant fails within a reasonable time (as determined in Company's sole discretion) to find a nephrologist reasonably satisfactory to Company to serve as the new Medical Director for such Facility, Home Program or Inpatient Services Program. Payment of the Fee (prorated for partial months) shall be discontinued as of the date the Medical Director last provided services.

7.03 Upon the occurrence of an Event of Default, Company shall be entitled to pursue such legal or equitable remedies as may be available to it to collect, inter alia, its actual and consequential damages suffered as a result thereof.

7.04 Company may terminate this Agreement upon thirty (30) days prior written notice to Consultant in the event it decides to sell a Facility, Home Program and/or an Inpatient Services Program. If this Agreement applies to more than one Facility or Home Program, then

termination under this Section 7.04 shall operate only to terminate this Agreement with respect to the Facility, Home Program and/or Inpatient Services Program that is sold and the Agreement shall continue in full force and effect with respect to the remaining Facilities, Home Programs and/or Inpatient Services Programs. In such an instance, the Fee shall be adjusted as described in the pertinent provisions of Section 5.01.

7.05 Closure of a Facility

7.05.1 Company may terminate this Agreement upon thirty (30) days prior written notice to Consultant in the event that Company in its sole discretion decides it will close a Facility. The parties acknowledge and agree that Company shall use its independent business judgment when determining whether to close a Facility. Such independent judgment may be based upon various factors including, but not be limited to, the following operational considerations:

- a. Ability of the Facility to cover reasonable expenses and maintain a reasonable profit; or
- b. Concentration of other dialysis facilities in the area and prevalence of viable substitutes for in-center dialysis services in the area; or
- c. Total population of patients with ESRD in the geographic area and anticipated growth in the demographics of such population.

7.05.2 Notwithstanding any provision herein to the contrary, a decision by Company to terminate this Agreement pursuant to this Section 7.05 will not be determined in a manner that will take into account the volume or value of any referrals or other business generated between the parties.

7.05.3 If this Agreement applies to more than one Facility, then termination under this Section 7.05 shall operate only to terminate this Agreement with respect to the Facility that has closed, and the Agreement shall continue in full force and effect with respect to the remaining Facilities. In such an instance, the Fee shall be adjusted as described in the pertinent provisions of Section 5.01.

7.06 Closure of a Home Program and/or an Inpatient Services Program

7.06.1 Company may terminate this Agreement with respect to a Home Program and/or an Inpatient Services Program, as applicable, upon thirty (30) days prior written notice to Consultant in the event that Company in its sole discretion decides it will close a Home Program and/or an Inpatient Services Program, as applicable. The parties acknowledge and agree that Company shall use its independent business judgment when determining whether to close a Home Program and/or an Inpatient Services Program. Such independent judgment may be based upon various factors including, but not be limited to, the following operational considerations:

- a. Ability of the Home Program and/or the Inpatient Services Program, as applicable, to cover reasonable expenses and maintain a reasonable profit; or

b. Concentration of other home dialysis programs or inpatient dialysis services programs, as applicable, in the area; or

c. With respect to an Inpatient Services Program, Company's no longer holding the contract to provide inpatient services at a hospital or other medical facility; or

d. Total population of patients with ESRD in the geographic area and anticipated growth in the demographics of such population.

7.06.2 Notwithstanding any provision herein to the contrary, a decision by Company to terminate this Agreement with respect to a Home Program and/or an Inpatient Services Program pursuant to this Section 7.06 will not be determined in a manner that will take into account the volume or value of any referrals or other business generated between the parties.

7.06.3 If this Agreement applies to more than one Home Program or Inpatient Services Program, as applicable, then termination under this Section 7.06 shall operate only to terminate this Agreement with respect to the Home Program or Inpatient Services Program that has closed, and the Agreement shall continue in full force and effect with respect to the remaining Home Programs or Inpatient Services Programs. In such an instance, the Fee shall be adjusted as described in the pertinent provisions of Section 5.01.

7.07 Termination by Consultant

7.07.1 Consultant may terminate this Agreement: (1) in the event of a material breach of this Agreement by Company which is not cured by Company within thirty (30) days of receipt of notice from Consultant describing such breach, (2) upon conviction of a felony by Company, or (3) upon exclusion or suspension of Company from participating in federal health care programs, including but not limited to Medicare or Medicaid.

7.07.2 Company shall only compensate Consultant for services rendered through the date of termination.

8. EXCLUSIVE USE OF FACILITY RESOURCES

Consultant and Member Physicians acknowledge that the space at the Facilities and the Home Programs, and the supplies, equipment and time/services of the employees of the Facilities, the Home Programs and/or the Inpatient Services Programs shall be utilized by Consultant, Medical Directors and Member Physicians exclusively (a) for the provision of dialysis services to patients of such Facility, Home Program or Inpatient Services Program, as applicable, and (b) for the provision of services hereunder. No portion of any space at any Facility or Home Program, nor the supplies, the equipment or the time/services of any employee of a Facility, a Home Program or an Inpatient Services Program, shall at any time be utilized by Consultant, Medical Directors or Member Physicians for their private medical practice or for any other purpose not expressly set forth in this Agreement. Notwithstanding the foregoing, Consultant, Medical Directors or Member Physicians may enter into an agreement with

Company (at fair market value and in accordance with all applicable law) to use Company space, equipment or personnel for purposes related to Consultant's, Medical Directors' or Member Physicians' private medical practice or for other lawful purposes.

9. ASSIGNABILITY

Consultant and Member Physicians shall not assign or subcontract this Agreement or assign or subcontract any of their rights hereunder without Company's prior written consent, which may be withheld in Company's sole discretion. Company may assign this Agreement to any of Company's Affiliates without the consent of any of the other parties hereto. Company shall not assign this Agreement or assign any of its rights hereunder to any person or entity, other than an Affiliate, without Consultant's prior written consent, which shall not be unreasonably withheld. This Agreement shall be enforceable by or against any permitted assigns hereunder. Any attempted assignment of this Agreement in violation of the provisions of this section is void.

10. ENTIRE AGREEMENT

This Agreement contains the entire agreement of the parties with respect to its subject matter and as of the date this Agreement is fully executed, supersedes all previous and contemporaneous agreements and understandings, inducements or conditions, expressed or implied, oral or written, between the parties with respect to the subject matter hereof.

11. WAIVER OF BREACH

The failure of the parties to insist on strict performance of the provisions of this Agreement shall not be construed as a waiver of such provision or of any other default of the same or similar nature. No waiver, modification or change of any of its provisions shall be valid unless in writing and signed by the parties against whom such claimed waiver, modification or change is sought to be enforced. One party's waiver of any default by the other party of any provision of this Agreement is not a waiver of any other default and shall not affect the right of that party to require performance of the defaulted provision at any future time.

12. SEVERABILITY; HEADINGS

If any term or provision of this Agreement or application to any person or circumstance shall to any extent be invalid or unenforceable, the remainder of this Agreement or the application of such term or provision to persons or circumstances other than those as to which it is held invalid or unenforceable shall not be affected and each term and provision of this Agreement shall be valid and enforceable to the fullest extent permitted by law. The headings of sections in this Agreement are for convenience only and shall not affect or limit the interpretation of its provisions.

13. LEGAL COMPLIANCE

13.01 This Agreement shall be construed in a manner consistent with any and all applicable federal and state laws, including, without limitation, Medicare, Medicaid, the Health

Insurance Portability and Accountability Act of 1996 and other Federal and State statutes and regulations and the principles and interpretations related thereto. The parties intend to comply with the provisions of 42 U.S.C. 1395nn(a)(1) and 42 U.S.C. 1320a-7b(b), as such provisions may be amended from time to time. The parties intend that this Agreement meet the requirements of (i) the Personal Services and Management contract Safe Harbor to the Medicare and Medicaid Anti-Kickback statute as set forth in 42 C.F.R. Part 1001.952(d); and (ii) the Personal Services Arrangement exception to the Physician Ownership and Referral legislation as set forth in 42 U.S.C. 1395nn(e)(3) and the corresponding regulations, if any.

13.02 The parties represent that as of the date this Agreement is executed the Fee negotiated and agreed upon is fair market value for services rendered based upon arm's length bargaining and is consistent with the value of similar services. Furthermore, the parties represent that the Fee is not and has not been determined in a manner that takes into account the volume or value of any referrals or business otherwise generated for or with respect to a Facility, a Home Program or an Inpatient Services Program or between the parties for which payment may be made in whole or in part under Medicare or any other federal health care program.

14. LIMITED RENEGOTIATION

14.01 Notwithstanding anything to the contrary in this Agreement, (a) in the event that the performance of either party of any term, covenant, condition or provision of this Agreement should jeopardize the licensure or certification of either party or (b) if there is a future change in Medicare, Medicaid, or other Federal or State statutes or regulations or written governmental interpretations thereof ("New Law") which renders any of the material terms of this Agreement unlawful or unenforceable, then (i) the unaffected provisions of this Agreement shall continue in full force and effect and (ii) either party, upon written notice to the other party ("Renegotiation Notice"), shall have the right to immediately initiate good faith renegotiation of the affected terms of this Agreement in order to restore, if possible, the intent and purpose of the affected provisions in the Agreement and to modify the Agreement as necessary so that such Agreement does not jeopardize the licensure or certification of either party, is in compliance with such New Law and continues to be in compliance with other applicable laws and regulations.

14.02 If the parties are unable in good faith to come to a mutually satisfactory resolution regarding the affected terms of the Agreement and have failed to amend the Agreement (or enter into a new Agreement) within 90 days from date the Renegotiation Notice was received, then, unless the parties mutually agree otherwise in writing, the parties shall utilize binding arbitration in accordance with this Section to modify the Agreement as necessary so that such Agreement does not jeopardize the licensure or certification of either party, is in compliance with such New Law and continues to be in compliance with other applicable laws and regulations.

14.03 The above referenced arbitration shall be triggered by one party providing the other party written notice of the arbitration required under this Section. Upon the other party's receipt of such written notice, both parties shall promptly appoint an arbitrator of choice from a list of arbitrators recognized by the American Health Lawyers Association (AHLA) Alternative Dispute Resolution Services. In accordance with the rules of the AHLA Alternative Dispute Resolution Service then in effect, such appointed arbitrators will appoint a third arbitrator from

the list and they shall hear the parties and make the determination as to necessary modifications to the Agreement so that the Agreement does not jeopardize the licensure or certification of either party and is in compliance with such New Law and continues to be in compliance with other applicable laws and regulations. If AHLA or the AHLA Alternative Dispute Resolution Service is no longer in effect, then such arbitrators shall be chosen from a list provided by the American Arbitration Association in the same manner as set forth above and such arbitration shall be conducted in accordance with the Commercial Rules of the American Arbitration Association then in effect. The parties shall irrevocably grant the arbitrators the authority to determine the modifications necessary to the Agreement so that such Agreement does not jeopardize the licensure or certification of either party and is in compliance with such New Law and continues to be in compliance with other applicable laws and regulations. Arbitration shall be binding for settlement of the modifications necessary to the Agreement as stated in the foregoing sentence. The parties agree to immediately execute any amendment, addendum or new agreement as is necessary to memorialize such modifications to the Agreement. The parties shall share the costs of such arbitrators equally between them. Each party shall bear its own expenses of preparation for arbitration.

15. APPLICABLE LAW

This Agreement shall be governed by and construed and enforced in accordance with the laws of the State of Washington.

16. BOOKS AND RECORDS OF CONSULTANT

If required by regulations now or hereafter issued by CMS pursuant to Section 952 of the Omnibus Reconciliation Act of 1980 (Section 1861(v)(1)(I) of the Social Security Act), as amended, and the regulations promulgated thereunder, the books and records of Consultant necessary to certify the nature and extent of costs associated with Consultant's performance of services under this contract shall be maintained and preserved by Consultant for such period of time as provided by law so as to be available for and subject to inspection and review by appropriate agencies of the United States. In addition, if and to the extent that Consultant uses the services of a related organization to provide services hereunder, Consultant will require such related organization to maintain, preserve and make available its books and records to the same extent that Consultant is so required. In the event that this Agreement is not subject to the provisions of Section 952 or regulations promulgated hereunder, this section of the Agreement shall be null and void. The provisions of this Section shall survive the expiration or termination of this Agreement.

17. NOTICES

All notices pursuant to this Agreement shall be in writing and shall be deemed duly given and properly served: (a) delivered personally (with written confirmation of receipt), (b) when received by the addressee if sent by registered or certified mail, postage prepaid, return receipt requested, or (c) received by the addressee if sent by a recognized express delivery service, in each case, to the parties at the addresses as set forth below or at such other addresses as may be furnished to the other parties in writing:

Notice to Company:

Renal Care Group Northwest, Inc.
c/o Fresenius Medical Care North America
920 Winter Street
Waltham, Massachusetts 02451-1457
Attention: Law Department

Notice to Consultant: ***PERSONAL & CONFIDENTIAL***

RVS LLC
3525 Ensign Rd.
Suite K
Olympia, WA 88506
Attn: Seth Thaler, M.D.

18. COMPLIANCE TRAINING AND CODE OF CONDUCT

18.01 Pursuant to Company's compliance program and this Agreement, each Medical Director providing services hereunder shall be required to devote at least (i) two (2) hours to initial compliance and privacy training (if not already completed prior to the execution of this Agreement), which initial training shall occur no later than thirty (30) days after the Effective Date of this Agreement and (ii) one (1) hour to supplemental compliance training during each year of the term of this Agreement. The initial and annual supplemental compliance training shall, as required by Company, include, but not be limited to, one or more of the following: a review of written compliance materials, a viewing of a compliance video recording and participation in a conference call to discuss compliance issues.

18.02 In the event any Medical Director providing services hereunder fails to complete the compliance training as required in this Section, Consultant hereby acknowledges and agrees that Company may retain the Fee due Consultant for services rendered hereunder until such time as every Medical Director providing services hereunder completes the required training. Once every Medical Director has completed the required training, Company shall pay Consultant the Fee due under this Agreement retained pursuant to this paragraph, such payment to be made the month following the month in which the last training was completed in conjunction with payment of Consultant's regular monthly installment of the Fee.

18.03 Consultant and each Member Physician acknowledge having received a copy of the Code of Conduct and understand that the Code of Conduct, and any revisions to it, is applicable to the position of Medical Director of the Facilities, the Home Programs and the Inpatient Services Programs and the provision of services hereunder. Consultant and each Member Physician hereby agree to complete promptly any reasonable certification regarding the Code of Conduct as reasonably requested by Company or FMCNA.

19. THIRD PARTY BENEFICIARY

Company's present and future parent corporations, including but not limited to National Medical Care, Inc. and Fresenius Medical Care Holdings, Inc., are intended third party beneficiaries of this Agreement and shall independently have the right to enforce each of the provisions of this Agreement, including, but not limited to, the restrictive covenants contained in Section 6.

20. INDEMNIFICATION

20.01 Company shall be free from all liability and claims for damages by reason of any injury to any persons, including without limitation, Member Physicians and their agents and employees, and any property of any kind whatsoever, and to whomsoever belonging, from any causes whatsoever arising out of or through the gross negligence or other misconduct of Consultant or Member Physicians, or their agents or employees. Consultant hereby covenants and agrees to indemnify, defend and hold harmless Company and its Affiliates from any and all liability, claims, damages, losses, costs, obligations and expenses (including but not limited to reasonable attorneys' fees) which it may incur as a result of either the negligence or willful misconduct of Consultant and/or Member Physicians, or the agents or employees of either, or the breach by Consultant or Member Physicians of the provisions of this Agreement. The provisions of this Section shall survive the expiration or termination of this Agreement.

20.02 Consultant shall be free from all liability and claims for damages by reason of any injury to any persons, including without limitation, Company and its Affiliates and employees, and any property of any kind whatsoever, and to whomsoever belonging, from any causes whatsoever arising out of or through the gross negligence or other misconduct of Company, or its Affiliates or employees. Company hereby covenants and agrees to indemnify, defend and hold harmless Consultant and Member Physicians from any and all liability, claims, damages, losses, costs, obligations and expenses (including but not limited to reasonable attorneys' fees) which it may incur as a result of either the negligence or willful misconduct of Company, or its Affiliates or employees, or the breach by Company of the provisions of this Agreement. The provisions of this Section shall survive the expiration or termination of this Agreement.

21. NO CONFLICTS

Consultant hereby represents and warrants to Company that (a) Consultant and Member Physicians are under no obligation or commitment, contractual or otherwise, that would prohibit or prevent them from entering into this Agreement, and (b) each is free to enter into and perform under this Agreement.

22. JOINT EFFORT

The preparation of this Agreement has been the joint effort of the parties, and the resulting document shall not be construed more severely against one of the parties than the other.

23. ATTACHMENTS; PRIORITY OF DOCUMENTS

All attachments (including but not limited to Schedules) to this Agreement are incorporated herein by reference and made a part of this Agreement. Notwithstanding the foregoing, to the extent that any provision of any attachment hereto conflicts or is contrary to this Agreement, then the provisions in this Agreement shall govern.

24. AUTHORIZED SIGNATURE

This Agreement shall not be deemed accepted by Company unless and until an authorized officer of Company has signed this Agreement. No other act or writing by an agent, officer or manager of Company shall cause this Agreement to be a valid, effective or binding contract on Company.

25. FORCE MAJEURE

Neither party shall be liable nor deemed in default for any delay or failure to perform any of its duties or obligations under this Agreement resulting directly or indirectly from any acts of God, civil or military authority, acts of a public enemy, terrorism, war, civil disobedience, riots, accidents, fires, explosions, earthquakes, floods, failure of transportation, machinery or supplies, vandalism, strikes or other work interruptions by its employees or independent contractors or any similar cause beyond its reasonable control. Notwithstanding the foregoing, each party shall, at all times, use commercially reasonable efforts to perform its duties and obligations under this Agreement.

26. COUNTERPARTS; FACSIMILE EXECUTION

This Agreement may be executed in any number of counterparts with the same effect as if all the parties had signed the same document. Such executions may be transmitted to the parties by facsimile, or in graphical-image form by email or other electronic transmission (collectively, "facsimile evidenced signature") and are to be deemed for all purposes to have been executed and delivered by that party to the other party. All such facsimile evidenced signatures shall have the full force and effect of an original signature. All fully executed counterparts, whether original or facsimile evidenced signatures or a combination of both, shall be construed together and shall constitute one and the same agreement.

27. EFFECTIVE DATE

Unless otherwise indicated herein, this Agreement is effective as of the later of the dates indicated by the parties below (the "Effective Date").

Signatures Appear on Following Page

IN WITNESS WHEREOF, the parties have duly executed this Agreement as of the dates written below.

RENAL CARE GROUP NORTHWEST, INC.

RVS, PLLC

 Name: Bryan Mello
 Title: Assistant Treasurer
 Date: 8/3/15

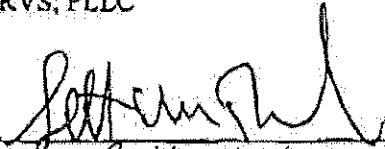

 Name: Seth Thaler
 Title: Partner
 Date: August 28, 2015
 NPI Number: 1609859602
 Federal Tax ID Number: 91-2110315

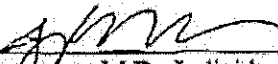
MEMBER PHYSICIANS

 Julia Anuras, M.D., Individually
 NPI Number 1578536496

Chris Brutner, M.D., Individually
 NPI Number _____

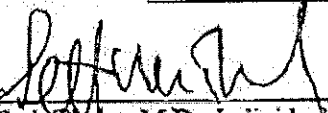
Lana Bur, M.D., Individually
 NPI Number _____

 Seth Thaler, M.D., Individually
 NPI Number 1609859602

Vo Nguyen, M.D., Individually
 NPI Number 1558344382

IN WITNESS WHEREOF, the parties have duly executed this Agreement as of the dates written below.

RENAL CARE GROUP NORTHWEST, INC.

RVS, PLLC

Name: _____
Title: _____
Date: _____

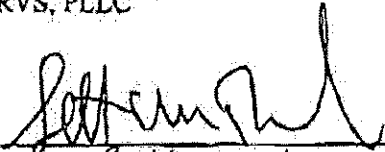

Name: Seth Thaler
Title: Partner
Date: August 28, 2015
NPI Number 1609859602
Federal Tax
ID Number: 91-2110315

MEMBER PHYSICIANS



Julia Anuras, M.D., Individually
NPI Number 1578536496

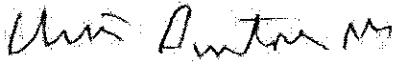

Chris Bruttner, M.D., Individually
NPI Number 17210661559



Lana Bur, M.D., Individually
NPI Number 1649469919

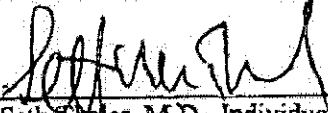

Seth Thaler, M.D., Individually
NPI Number 1609859602



Vo Nguyen, M.D., Individually
NPI Number 1558344382

SCHEDULE A

MEDICAL DIRECTOR DESIGNATIONS

Facility	Medical Director
<u>Shelton</u>	<u>Lana Bur, M.D.</u>
<u>Lacey</u>	<u>Christopher Burtner, M.D.</u>
<u>Gray's Harbor</u>	<u>Vo Nguyen, M.D.</u>
<u>Chehalis</u>	<u>Lana Bur, M.D.</u>
Home Program	Medical Director
<u>Olympia Home</u>	<u>Julia Anuras, M.D.</u>
<u>Gray's Harbor Home</u>	<u>Julia Anuras, M.D.</u>
Inpatient Services Program	Medical Director
<u>Providence St. Peters Hospital</u>	<u>Seth Thaler, M.D.</u>

SCHEDULE B

FRESENIUS MEDICAL SERVICES MEDICAL DIRECTOR DUTIES AND RESPONSIBILITIES

The Medical Director is directly responsible for the creation, preservation and continuous improvement of high quality professional care of patients at a Facility. A Facility refers to all of the outpatient dialysis services provided by or administered out of an outpatient dialysis facility (including, for example, any and all nocturnal in-center programs, and any and all home dialysis programs)¹ which is owned or operated by a subsidiary or affiliate of Fresenius Medical Care North America ("FMCNA" or "Company"). The Medical Director is responsible for planning, organizing, conducting and directing the professional services of a Facility, and to that end, has specific duties and authorities as set forth (a) in this Medical Director Agreement ("Agreement"), (b) as required under the Conditions for Coverage for End-Stage Renal Disease Facilities, 42 C.F.R. § 494.1 *et seq.*, and the Interpretive Guidelines thereto promulgated by the Centers for Medicare & Medicaid Services ("CMS") (collectively, the "Conditions for Coverage"), (c) as required under state licensing or other applicable laws, and (d) as assigned to him/her in the Governing Body and Medical Staff Bylaws.

While the Governing Body is responsible for overall management of such Facility and the Area Manager (or other appointed Facility Chief Executive Officer) exercises responsibility for the management of a Facility, the Medical Director shall be responsible for the delivery of patient care and outcomes in the Facility and is accountable to the Governing Body for the quality of medical care provided to patients at the Facility.² As such, it is often stated in this document that the Medical Director shall "ensure" that a particular task is completed. Where the Medical Director is to "ensure" a task is completed, it is expected that the Medical Director will perform such task personally or, through appropriate and reasonable delegation, oversee that such task is properly completed.

A physician who meets all of the requirements of this Agreement, including but not limited to the requirements set forth in Section 3.01.4 of the Agreement, may also serve as Medical Director of Company's Inpatient Services program if Company is contracted to provide certain inpatient services at medical facilities. The responsibilities of such Medical Director are more fully described in Section II below.

Medical Director responsibilities include, but are not limited to, those set forth below.

¹If a home dialysis program has a Medicare provider number different from the Medicare provider number of an outpatient dialysis facility, then such home dialysis program is a separate "Facility" for purposes of this document.

²A Facility must have a single Medical Director who meets all of the requirements under this Agreement and under the Conditions for Coverage. The Governing Body and such Medical Director may designate other physician(s) who meet all of the requirements under this Agreement, including but not limited to the requirements in Section 3.01.4 of the Agreement, and under the Conditions for Coverage to direct the home hemodialysis or peritoneal dialysis programs, provided that it is understood that any such home dialysis Medical Director reports to the Medical Director of the Facility who remains ultimately accountable for such programs, and that all home dialysis programs are under the same Governing Body and quality assessment and performance improvement program oversight as the in-center dialysis services.

I. FACILITY-BASED MEDICAL DIRECTOR DUTIES

A. On-Call Availability

1. Assist in ensuring that each attending physician (including the Medical Director if he/she is an attending physician) provides the Facility with instructions that clearly explain how he/she is to be contacted, including a valid e-mail address, office and other telephone numbers, pager or mobile phone numbers, and updates to any such information. Such requirement is due to the fact (a) that the health care of every patient must be under the continuing supervision of a physician who is available for situations involving the Facility, patients or staff and (b) the Facility must have a written plan for physician coverage during illness, vacation and holidays. The Medical Director shall ensure that Facility staff and patients are provided written instructions for obtaining emergency medical care.

2. If an attending physician cannot be located or contacted and no coverage is available or responding, provide guidance, as Medical Director, to Facility staff on how to address patient issues (e.g., refer patient to hospital, etc.) until the attending or covering physician can be contacted. The Medical Director is to follow-up with unresponsive attending physicians and take appropriate action, in conjunction with the Governing Body as necessary, to prevent future occurrences.

3. Be on-call to fulfill Medical Director functions including, but not limited to, responding to any emergency involving the Facility, patients or staff that might impact patient care, whether during operating hours or when the Facility is not open. If not available (e.g., on vacation or otherwise not available), arrange for Medical Director coverage by a physician who meets all of the requirements under this Agreement, including but not limited to the requirements in Section 3.01.4 of the Agreement, and under the Conditions for Coverage and provide the Director of Operations/Area Manager with prior notice as to the physician providing such coverage and the duration of such coverage.

B. Clinical Management

Policies and Procedures

1. Participate, as a member of the Governing Body, in the development, by means of periodic review and approval, of Company's patient care policies and procedures manual(s) for the Facility. The Medical Director may suggest changes to such policies and procedures consistent with FMCNA Clinical Policy 138-010-005 – FMCNA Policy and Procedure Guidelines (as amended) ("Procedure to Modify Policies"). This policy requires the Medical Director to correspond in writing with the Chief Medical Officer and Vice President of Clinical Quality Management to establish agreement on any changes in the policy and procedure that might be relevant to local issues.

2. Ensure that all policies and procedures relative to patient admissions, patient care, infection control, and safety, are made available to Facility staff, attending physicians and non-physician providers granted privileges to care for patients in the Facility ("non-physician

providers”). The Medical Director shall further ensure that such policies and procedures are adhered to by all such individuals who treat patients in the Facility. Such efforts may include, but not be limited to, working cooperatively with the Area Manager and the Clinical Manager who shall assist the Medical Director in the oversight and review, monitoring and implementation of policies and procedures relating to:

- Patient care and the delivery of high-quality, safe and effective dialysis.
- Facility’s quality assessment and performance improvement program (“QAI program”).
- Interdisciplinary team participation in comprehensive patient assessments and reassessments, patient plans of care, and the QAI program.
 - REMINDER: The Medical Director is not a member of the interdisciplinary team (except in the capacity as attending physician for his/her own patients). The Medical Director’s involvement is to oversee that each attending physician and other interdisciplinary team member participate per Facility policies. The Medical Director is expected to get involved if the interdisciplinary team members fail to appropriately participate, complete documentation, respond to QAI activities, etc.
- Patient rights, admission, grievances and discharge.
- Prevention, treatment, and safe contact with patients with hepatitis and other contagious diseases.
- Compliance with standards and regulations issued by CMS, AAMI, OSHA, CDC, regarding infection control and water and dialysate quality as specified in the Conditions for Coverage and prevalent in the industry.
- Timely and appropriate referral of patients for transplant evaluation.
- Disaster preparedness plan.
- FMCNA compliance programs, policies and procedures.

Patient Education on Treatment Options

3. Ensure that patients are informed about all treatment modalities and settings, including but not limited to, transplantation, home dialysis modalities (home hemodialysis, intermittent peritoneal dialysis, continuous ambulatory peritoneal dialysis (CAPD) and continuous cycling peritoneal dialysis (CCPD)), in-center hemodialysis and nocturnal hemodialysis, including, when possible, providing such information, together with Facility or Company staff, to patients prior to the initiation of dialysis at treatment options education sessions that may be held at the Facility or in the community that the Facility serves.

4. Ensure that patients receive information regarding other facilities which provide any modality not offered by the Facility.

Tracking Interdisciplinary Team Participation – Patient Comprehensive Assessments and Patient Plans of Care

5. Ensure, with the assistance of Facility management, that appropriate qualified Facility staff are participating on each patient’s interdisciplinary team. The interdisciplinary team members include, at a minimum, a patient’s treating physician (who serves as the leader), the

patient or the patient's designee (if the patient chooses), a registered nurse, a social worker, and a dietitian ("interdisciplinary team"). Medical Director shall ensure that the patient or the patient's designee is invited to the interdisciplinary team meetings. Each patient's interdisciplinary team is responsible for developing for such patient an individualized and comprehensive assessment of his/her needs which is used to develop the patient's treatment plan and expectations for care (i.e., patient plan of care). A physician extender who serves in lieu of the attending physician to the extent that state practice laws, Facility policies and the Conditions for Coverage so allow, may participate in the assessment and development of the plan of care.

The Medical Director shall:

- Ensure that an interdisciplinary team provides each patient an individualized and comprehensive assessment (and reassessment) of his/her needs with the components and frequency as set forth in the Conditions for Coverage.
- Ensure that an interdisciplinary team completes the patient's plan of care with the components and frequency as set forth in the Conditions for Coverage.
- Ensure that an interdisciplinary team appropriately tracks each patient's transplantation referrals consistent with the Conditions for Coverage.
- Assist in resolving any conflict among interdisciplinary team members regarding patient care issues and, as necessary and consistent with Facility policies, elevate such conflicts to the Medical Advisory Board and/or the Chief Medical Officer.
- Ensure that all patients have a current, properly signed, patient comprehensive assessment and patient plan of care for stable and unstable patients, as applicable, and that all standing orders are current.
- Support efforts of Facility staff to ensure patient adherence to the dialysis schedule and other treatments.

Quality Assessment and Performance Improvement

6. Have operational responsibility for the QAI Program. The Medical Director shall provide leadership of the Facility's QAI Program by serving as the chair of the QAI Committee, which is appointed by and accountable to the Governing Body. The QAI Program is designed and implemented to objectively, systematically, and comprehensively monitor, evaluate and improve the quality and appropriateness of patient care and services by identifying opportunities and resolving identified problems through the use of continuous quality improvement (CQI) methodology to achieve measurable improvement of health outcomes and reduce medical errors. The goal of the QAI Program is to maximize the number of patients who achieve each patient target as outlined in the Measures Assessment Tool (MAT) which CMS indicates is the current professionally accepted clinical standards (based on current CMS Clinical Performance Measures (CPMs), the National Kidney Foundation Kidney Disease Outcomes Quality Initiative ("KDOQI") guidelines, etc.), and on the Fresenius Medical Services ("FMS") Quality Status Reports (QSRs). The Medical Director shall:

- Prepare for, attend and, as Chair, lead the monthly QAI Committee meetings consistent with the requirements in the Conditions for Coverage and the guidelines

promulgated by the FMCNA Medical Office, as such guidelines may be amended from time to time.

- Periodically review and approve the Facility's QAI Program (and the Medical Director may suggest changes consistent with the Procedure to Modify Policies).
- Review overall quality indicators related to improved patient health outcomes in the categories set forth in the Conditions for Coverage, inclusive of the target levels in the MAT. If the quality indicators do not meet such target levels, assist in developing and oversee the corrective action plan (including, but not limited to, communications from the Medical Director to attending physician individually, through Medical Staff meetings, etc. on the relevant issues) to bring such quality indicators in conformity with the MAT target levels. If an attending physician does not agree with the target levels set forth in the MAT, then ensure that such attending physician documents his/her disagreement with such target levels in the applicable patient's medical record and provide rationale and new targets that the QAI Committee is informed.
- Educate Facility staff, attending physicians and non-physician providers in the QAI Program objectives.
- Review the method of prioritizing the importance of improvement projects.
- Include and encourage all staff to participate towards achieving QAI Program goals.
- Communicate with the Governing Body regarding the status of QAI Program activities and regarding needs identified by the QAI team, particularly when resources are required to address QAI Program improvements.
- Provide clinical guidance regarding the development of performance improvement plans/activities.
- Participate in the evaluation of the effectiveness of performance improvement plans/activities.
- Oversee infection control and water and dialysate quality which duties are set forth in more detail below.

7. Review Clinical Variance Reports (CVRs) (adverse events) with Clinical Manager and QAI Committee to ensure appropriate intervention.

8. Monitor, with the Clinical Manager and QAI Committee, CVRs and assist in submission of MDRs when appropriate to do so.

9. For better focus on continuous improvement in the quality of care provided to patients and continuous compliance with the Conditions for Coverage, it is Company's and FMCNA's strong recommendation that the QAI Committee of each Facility and/or Home Program convene separately to discuss solely that Facility's and/or that Home Program's quality-related matters. The QAI Committees of multiple Facilities and/or Home Programs may consolidate their meetings if (a) such QAI Committees determine that consolidation may better identify trends, improve consistency of care and improve the overall quality of care provided to patients within a geographic area, and (b) the applicable FMCNA Regional Vice President, Group Vice President, Division President or Chief Medical Officer (or designee) has provided written approval permitting such consolidated QAI meetings, which written approval shall be renewed on an annual basis.

Infection Control

10. Assume accountability, as the leader of the QAI Committee, for oversight of infection control issues. The Medical Director shall:

- Ensure compliance by Facility staff with the standards and regulations regarding infection control issued by CMS, AAMI, OSHA, CDC as set forth in the Conditions for Coverage.
- Ensure adherence by Facility staff to Facility policies and procedures regarding infection control.
- Ensure that clinical staff report infection control issues to the Medical Director and QAI Committee and that infection control and patient safety issues are continuously reported and discussed in QAI meetings.
- Ensure that he/she is familiar with and able to describe the Facility's infection control program and reporting mechanisms.
- Ensure Facility reports all communicable diseases to the state and CDC as required pursuant to applicable federal and state laws and regulations.
- Ensure all Facility staff wear appropriate personal protective equipment when at risk for blood splatter and practice hand hygiene as appropriate and in accordance with Facility policies and procedures and the Conditions for Coverage.
- Participate in CQI activities that may decrease rates of infection and catheters.

Water and Dialysate Quality

11. Oversee the safety and quality of the water used for patient treatments. The Medical Director shall:

- Participate in Company-sponsored educational efforts regarding water and dialysate quality.
- Ensure that he/she is knowledgeable of the water treatment system installed and assure that the system, as installed, will produce water meeting AAMI quality standards.
- Oversee the performance of biomedical staff and the proper functioning of water treatment equipment by visual observation of the equipment on a quarterly basis.
- Ensure, as leader of the QAI Committee, that water and dialysate monitoring is continuously reported to the QAI Committee and documented within the QAI materials.
- Participate in analyzing and addressing water or dialysate quality test results outside of expected parameters.
- Review and sign each month the following reports: AAMI water quality reports, chlorine and chloramine log, and endotoxin/colony count reports.
- Ensure compliance by Facility staff with standards and regulations regarding water and dialysate quality issued by CMS and AAMI as set forth in the Conditions for Coverage.
- Ensure adherence by Facility staff with Facility policies and procedures regarding water and dialysate quality.
- Ensure Facility Staff shall immediately notify the Medical Director in the event of a chlorine or chloramine breakthrough.

- Consistent with Facility policies and procedures, develop standard protocols in conjunction with Company and/or Facility management which require blood and dialysate cultures and endotoxin levels be collected routinely. In the event of patient adverse reaction(s) potentially related to the water treatment or dialysate systems, then such tests shall be repeated with appropriate patient evaluation (including blood cultures).
- Ensure that he/she and other appropriate Facility staff are able recognize the need to evaluate the water system in the event of patient adverse reaction(s) potentially related to the water treatment or dialysate systems and to take indicated corrective action.
- Collaborate with Medical Advisory Board-initiated quality improvement programs regarding water and dialysate quality.

Patient Involuntary Discharge Policies

12. Ensure that all Facility staff and the interdisciplinary team members follow the Facility's patient discharge and transfer policies and procedures. If transfer or discharge is due to a patient's abusive or disruptive behavior which seriously impairs the delivery of care to the patient or the ability of the Facility to operate effectively, ensure that interdisciplinary team, before any such discharge or transfer:

- Is aware of ESRD Network rules regarding patient discharges.
- Reassesses the patient consistent with the comprehensive patient assessment process.
- Documents the problem and ongoing efforts to resolve the problem.
- Obtains a written discharge or transfer order signed by the attending physician and Medical Director.
- Documents efforts to place the patient in another facility.
- Notifies the state survey agency (e.g., state department of health) and the ESRD Network.

In the case of immediate severe threats to the health and safety of others, ensure that the Facility utilizes the abbreviated involuntary discharge procedure approved by the Governing Body.)

13. If a Medical Director objects to the discharge or transfer of a patient, the Medical Director shall confer with the Chief Medical Officer or his designee.

Delivery of Oral Medications to Facility Patients

14. Assist the Clinical Manager and other authorized Facility staff in overseeing the receipt and storage of oral non-narcotic medications from the patients' applicable pharmacy and the delivery of such oral medications to patients for their self-administration outside the Facility. The Medical Director shall:

- Review and approve policies and procedures relating to the receipt, storage and delivery of oral medications at the Facility and monitor compliance with such policies and procedures.
- Review on a periodic basis the records and/or logs of the Facility related to the receipt, storage and delivery of oral medications.

- Take such other actions, as a member of the Governing Body of the Facility, to ensure the safety and security of the delivery of oral medications to Facility patients.

Nothing herein shall require the Medical Director to be involved in issues related to reimbursement for such oral medications, including but not limited to, patients' payment of co-pays or deductibles for such oral medications.

Miscellaneous

15. Assist in the determination, development, implementation and monitoring of any plans of correction and corrective actions resulting from federal and/or state surveys.
16. Respond to communications and requests for information from the FMCNA Medical Office regarding federal and/or state survey deficiencies.

C. Physician and Non-Physician Provider Management

Medical Staff Bylaws – Attending Physicians and Non-Physician Providers

1. Serve as Chair of the Medical Staff, and prepare for and attend Medical Staff meetings to be held on a regular basis (at least semi-annually).
2. Ensure that attending physicians and other Medical Staff members are appropriately oriented to the Facility and to their responsibilities.
3. Review the Medical Staff Bylaws and assist in making any necessary changes, consistent with the procedures set forth in such Bylaws.
4. Ensure that the Facility has open enrollment for membership on the Medical Staff and for non-physician providers seeking privileges and assist and encourage eligible nephrologists to join the Medical Staff.
5. Participate in determining physician and non-physician provider privileges and support the credentialing process including review of applications, credentialing, verification reports, interviews, recommendations, and follow-up, if necessary.
6. Ensure that all Facility attending physicians and non-physician providers are provided a copy of (or access to) the Medical Staff Bylaws and Governing Body Bylaws and comply with such Medical Staff and Governing Body Bylaws and state and federal regulations.
7. Participate in taking disciplinary action with respect to Medical Staff members when necessary and consistent with the Medical Staff bylaws. The Medical Director acknowledges that the Governing Body may, after consultation with the FMCNA Law Department, report to, or seek involvement of the Network Medical Review Board, National Practitioner Data Bank, state department of health, state licensing organizations, state or national professional organizations,

and any other suitable agencies or organizations regarding a physician's inadequate provision of care based on the local standard of practice or inappropriate, unprofessional or illegal conduct.

Policies and Procedures

7. Ensure, in conjunction with the Governing Body: (a) that all physicians and non-physician providers (b) are oriented to the Facility and their responsibilities, (c) are informed of all Facility policies and procedures including, but not limited to, policies and procedures relative to patient admissions, patient care, infection control, safety, medical records and the QAI Program and (d) are given access to such policies and procedures. Oversee that evidence is maintained in the physicians' and non-physician providers' credentialing file that they understood and agreed to the Medical Staff Bylaws, policies and procedures and responsibilities related to the QAI Program.

8. Ensure adherence by physicians and non-physician providers to Facility policies and procedures relative to patient admissions and discharge, patient care, medical records, infection control, and safety.

9. Ensure physician and non-physician provider compliance with Facility medical records policies and rules such as proper completion of medical records, patient comprehensive assessments, and plans of care, prompt signing of orders and timely completion of other pertinent documentation.

10. Ensure all Medical Staff, and non-physician providers wear appropriate personal protective equipment when at risk for blood splatter and practice hand hygiene as appropriate and in accordance with Facility policies and procedures and the Conditions for Coverage.

Patient Care

11. Communicate, in conjunction with the Governing Body, to the physicians and non-physician providers the expectations regarding their participation in improving the quality of medical care provided to Facility patients.

12. Ensure that each attending physician participates, as leader of each of his/her patient's interdisciplinary team, in the patient comprehensive assessment, plan of care, and, as appropriate, QAI Program activities (including, but not limited to, evaluating QAI results and other outcome data). A physician extender who serves in lieu of the attending physician to the extent that state practice laws, Facility policies and the Conditions for Coverage so allow, may participate in the assessment and development of the plan of care.

13. Ensure (with the assistance of Facility management as part of the QAI Program) that an attending physician or non-physician provider, on a monthly basis, sees his/her patients (including home dialysis patients), whether in the Facility or at his/her office or other site, documents such visit in a progress note and provides such progress note or other proper documentation of the visit to Facility staff for placement in the Facility's medical record.

14. Ensure (with the assistance of Facility management as part of the QAI Program) that an attending physician or non-physician provider, on at least a quarterly basis, visits his/her in-center hemodialysis patients at the Facility while such patients are receiving in-center dialysis, and documents the same in the medical record.

15. Ensure that physicians or non-physician providers assess on an ongoing basis the estimated “dry” or “target” weight for each patient and the adequacy of each patient’s dialysis prescription (a) at least monthly for hemodialysis patients by ordering and evaluating delivered Kt/V or an equivalent measure, and (b) at least every four (4) months for peritoneal dialysis patients by ordering and evaluating delivered weekly Kt/V or an equivalent measure.

16. With the assistance of Facility management, develop and publish a common Physician Call schedule if the Medical Staff desires to cross cover patients. Otherwise, ensure each attending physician provides an individual call schedule and all required contact information.

D. Facility Staff Management

1. Assist in management of staffing issues including:

- Oversee, in conjunction with the Clinical Manager, appropriate patient/staff ratios consistent with Facility and FMS staffing policies.
- Assist in Facility staff recruitment and retention activities as requested (e.g., interviews, outreach, and education).
- Participate in selection of candidates for key staff positions in the Facility.
- Participate in mediation of grievances, when requested.
- Oversee, in conjunction with the Clinical Manager, planning short-term coverage for staff shortages.
- Participate in disciplinary action of staff members when requested by the Area Manager or Clinical Manager.

2. Oversee staff education, training and performance, including:

- With the assistance of Facility management, ensure that Facility staff members receive the appropriate orientation, education and training to competently perform their job responsibilities; such orientation to be documented in their employee file.
- With the assistance of Facility management, oversee and monitor the performance of Facility Staff to ensure that Facility Staff are competent to carry out the their assigned duties (e.g., to adequately monitor the patient and dialysis process, to provide needed social services, etc.) and Facility staff follow Facility policies regarding expected performance.
- Serve as an educational resource for Facility staff.
- Lead educational sessions for the staff on a regular basis (at least 4 times a year);
- Support efforts of patient education.
- Periodically review and make recommendations on training materials.
- Assist in the development and delivery of in-services, other educational programs, and staff training;

- Review and assess vendor, laboratory, pharmaceutical and product formulary appropriateness.
 - Review and approve the training program for the technicians who perform monitoring and testing of the water treatment system.
 - Review and approve the training program for patient care dialysis technicians.
3. Coordinate emergency medical care to patients or staff members suffering an urgent, life-threatening illness, potentially contagious disease, or needlestick or sharps accidents.
 4. Actively participate in arranging for proper care of patients when disasters occur such as hurricanes, flooding, earthquakes, blizzards, terrorist threats, fires and power loss.

E. Governing Body Responsibilities

1. Prepare for, attend and actively participate on Governing Body meetings (at least four times a year and as otherwise scheduled).
2. Facilitate communication between Medical Staff and Governing Body.
3. Be accountable to the Governing Body with respect to the delivery of patient care, the outcomes, and quality of medical care provided to Facility patients.
4. Facilitate communication between the QAI Committee and Governing Body.
5. Communicate with the Chief Medical Officer as necessary on issues brought before the Governing Body which entail a change of policy and procedure.
6. For better focus on continuous improvement in the quality of care provided to patients and continuous compliance with the Conditions for Coverage, it is Company's and FMCNA's strong recommendation that the Governing Bodies of each Facility and/or Home Program convene separately to conduct solely that Facility's and/or that Home Program's business matters. The Governing Bodies of multiple Facilities and/or Home Programs may consolidate their meetings if (a) such Governing Bodies determine that consolidation may better identify trends, improve consistency of care and improve the overall quality of care provided to patients within a geographic area, and (b) the applicable FMCNA Regional Vice President, Group Vice President, Division President or Chief Medical Officer (or designee) has provided written approval permitting such consolidated Governing Body meetings, which written approval shall be renewed on an annual basis.

F. Communications with Outside Resources

1. Participate in discussions with administrators of Skilled Nursing Facilities, Nursing Homes and Extended Care Facilities to coordinate continued quality care for dialysis patients cared for jointly in such institutions.

2. Participate in the administrative duties associated with the transfer of patients to or from other dialysis facilities (for example, as a result of a change in patient insurance coverage, change in address or change to another facility).
3. Ensure that attending physicians complete administrative duties associated with transient, temporary, or visiting patients. When requested by the Area Manager or the Clinical Manager, review medical records for the purpose of acceptance or rejection of transient patients seeking temporary dialysis services.
4. Communicate and participate in establishing a formal relationship with transplant programs regarding transplant criteria and referral of potential transplant candidates, and ensure that attending physicians refer all eligible and willing patients for transplantation evaluation.
5. Communicate and participate in establishing a relationship with associated Surgical/Radiological Departments regarding availability and quality of vascular access services for all patients.
6. Assist in ensuring that proper medical records and monthly progress notes are forwarded from referring hospitals and physician offices, and oversee the proper sharing of patient comorbidities and other medical information between hospitals and facilities upon admission or discharge, as applicable.
7. Ensure proper completion of the End Stage Renal Disease Medical Evidence Report, Form 2728, and all other CMS forms or other required documentation.

G. Facility Management

1. Assist Facility Management, on at least a quarterly basis, in overseeing Facility operations, including participation with the Area Manager and Clinical Manager in budget development, cost containment efforts, financial performance and reimbursement problems.
2. Oversee that dialysis equipment and other technical component services meet clinical care standards.
3. Ensure that Facility staff are prepared to respond appropriately and safely to emergency situations, i.e., fire or patient/visitor violence.

H. Knowledge of Current Legal Requirements and Role of Medical Director

1. Be familiar with the Conditions for Coverage.
2. When presented by the Area Manager, Clinical Manager, Medical Advisory Board representative for the region or Chief Medical Officer, review changes in regulatory requirements issued by AAMI, CMS, OSHA, CDC, FDA etc.

3. With the Area Manager and Clinical Manager, as requested, or when there have been major changes, review Medicare Fiscal Intermediary's local medical review policies.
4. When requested, participate in ESRD Network activities, representing the Facility.
5. Be aware of and monitor the effects on patients and staff of all approved clinical research projects that are to be carried out in the Facility.
6. Attain adequate CMEs each year to ensure updated knowledge on regulatory issues as well as general nephrology issues and keep specialty current.
7. Keep up-to-date regarding the functions and role of the medical director of an outpatient dialysis facility (e.g., take courses, review literature, attending conferences, attend the FMCNA medical director meeting, etc.).
8. Be familiar with Company's Governing Body and Medical Staff Bylaws.

I. Home Hemodialysis and CAPD/CCPD Programs

1. In conjunction with the Governing Body, ensure that the home dialysis services provided by the Facility are at least equivalent to the services provided to in-center patients and meet all the applicable Conditions for Coverage including, but not limited to, interdisciplinary team participation in patient comprehensive assessments and plans of care
2. Assist in identification of appropriate patients for home dialysis and patients' support for the home hemodialysis program or CAPD/CCPD, as applicable.
3. Ensure that the interdisciplinary team oversees the adequate training (home hemodialysis or peritoneal dialysis, as applicable) of the home dialysis patient.
4. Ensure that the patient has the proper equipment for home hemodialysis or CAPD/CCPD, as applicable.
5. Oversee that Facility management is providing proper staffing and backup support, including adequate in-center backup and on-call service.
6. Review the results of all water and dialysate cultures and endotoxin levels, and analysis of source and product water for chemical contaminants of each home hemodialysis patient, such review to be documented and incorporated into the QAI Program.
7. Ensure that home dialysis patients' self-monitoring data (e.g., patient treatment sheets) and other information from home dialysis patients or their caregivers are gathered and promptly reviewed at least every two (2) months and placed in the Facility medical record, and ensure that the attending physician or home training nurse immediately reviews upon receipt time sensitive information such as hospitalization data and radiology, pathology, and laboratory results.

8. Ensure that all quality care objectives have been met for home hemodialysis or CAPD/CCPD patients, as applicable.

9. Ensure that any nocturnal home dialysis program conforms to the requirements for home dialysis programs generally as set forth above. With the assistance of Facility management, ensure compliance with any additional policies, procedures, training and equipment requirements which may apply to a nocturnal home dialysis program (e.g., as may be required with the use of nocturnal hemodialysis remote monitoring).

10. Ensure that any home staff assist dialysis program conforms to the requirements for home dialysis programs generally as set forth above. With the assistance of Facility management, ensure compliance with any additional policies, procedures, training and equipment requirements, and applicable CMS guidelines, protocols or regulations which may apply to a home staff assist dialysis program. For residents of Nursing Homes or Skilled Nursing Facilities participating in a home staff assist dialysis program, ensure that there is sufficient communication, information sharing and collaboration between the health care facilities regarding the medical needs and care being provided to such patients.

J. Enforcement

If a Medical Director fails to fulfill his/her responsibilities as a Medical Director after Facility management or Company management have taken reasonable steps to counsel such Medical Director as to the nature of his/her deficiencies in providing Medical Director services and resolve the issues accordingly, the Governing Body may, after consultation with the FMCNA Law Department and Chief Medical Officer or his/her designee, report to, or seek involvement of, the Network Medical Review Board, state department of health, state licensing organizations, state professional organizations, and any other suitable agencies or organizations.

II. NON-FACILITY BASED MEDICAL DIRECTOR DUTIES

“Inpatient services” refers to hemodialysis, peritoneal dialysis, continuous renal replacement therapy, apheresis and/or other contracted-for services which Company provides to patients of a hospital or other applicable medical facility (hereinafter “Hospital”) pursuant to a written contract.

1. Oversee the Inpatient Services Programs at the Hospitals where Company is contracted to provide such inpatient services, assuring the proper coordination and functioning of all services within each Inpatient Services Program consistent with the contract and the goals, objectives, policies, bylaws and rules and regulations of Company and the associated Hospital.

2. Assist in the development, implementation and periodic review of policies and procedures specific to the Inpatient Services Programs, which will be provided by Company and/or FMNCA. Any suggested change to such policies and procedures can be made in accordance with the Procedure to Modify Policies.

3. Working with the Hospital, ensure adequate physician coverage for all inpatient services to be provided under the contract with the Hospital.
4. Working with the Hospital, oversee efficient scheduling of treatments at the Hospital and, together with Company and/or FMCNA personnel who have operational responsibility for the Inpatient Services Programs, monitor the behavior of prescribing physicians that is disruptive to this goal.
5. Working with the Hospital, ensure that the medical staff and other patient care staff of the Hospital provide inpatient services in compliance with the applicable rules, requirements, policies and procedures of the Inpatient Services Programs.
6. Ensure adequate supervision of Company's and/or FMCNA's direct patient care staff during their performance of inpatient services at the Hospital.
7. Oversee the scheduling of Company's and/or FMCNA's direct patient care staff and supervisory personnel, including the scheduling of emergency coverage.
8. Collaborate with Company and/or FMCNA personnel who have operational responsibility for the Inpatient Services Programs to oversee adequate nursing services, backup support, and in-service training for direct patient care staff.
9. Identify any activities by any physician, any patient care personnel of the Hospital or any Company or FMCNA staff which do not conform to established policies and procedures of the Inpatient Services Programs. With the assistance of Company and/or FMCNA personnel who have operational responsibility for the Inpatient Services Programs and the Hospital, as applicable, take appropriate action to remedy such situation and to maintain overall quality of services and conformity to both the policies and procedures of the Inpatient Services Programs and the Hospital's policies, procedures, and applicable medical staff bylaws.
10. Assist Company and/or FMCNA personnel in maintaining all records relating to the care and treatment of patients in the Inpatient Services Programs in accordance with Company's and Hospital's policies and applicable regulations of public health agencies.
11. Through a routine Quality Assessment and Process Improvement ("QAI") review, supervise the operation and maintenance of equipment and assist in selection of equipment and supplies for the Inpatient Services Programs.
12. Through a routine QAI review, oversee the technical operations of the Inpatient Services Programs, including quantity and quality of water, water treatment, dialysate and treatment supplies and ensure compliance with applicable state, regulatory and Hospital requirements.
13. Collaborate with Company and/or FMCNA personnel who have operational responsibility for the Inpatient Services Programs to ensure compliance with all aspects of the QAI program, including the development and implementation of new QAI programs.

14. Support Company and/or FMCNA personnel who participate on Hospital committees related to the Inpatient Services Programs and/or the provision of inpatient services.
15. As requested by the Hospital, participate on Hospital committees related to the Inpatient Services Programs and/or the provision of inpatient services.
16. Ensure that all quality care objectives have been met for the Inpatient Services Programs.
17. Work with Company and FMCNA personnel and Hospital to ensure that the Inpatient Services Programs are operating in compliance with the standards of The Joint Commission and other external regulatory agencies, as such standards are communicated by Hospital to Company and/or FMCNA in writing.
18. Review federal, state and local survey reports of Hospital related to the provision of inpatient services and, as required by Hospital, participate in the development and implementation of plans of correction related to the provision of inpatient services.
19. Be responsive to communications and requests for information from the FMCNA Medical Office regarding survey deficiencies.
20. Assist in the establishment of new Inpatient Services Programs as needed.

SCHEDULE C

QUALITY PROGRAM

The Company's Quality Program emphasizes a limited number of quality outcomes that have the highest impact on patient survival and uses an UltraScore to identify facilities with the strongest quality outcomes and, equally importantly, to identify facilities whose quality outcomes are improving. The UltraScore is made up of two components:

The first component, the sub-score, represents the sum of five actionable outcomes that have been shown in published literature and the Company's own data to have a strong correlation with patient hospitalization and mortality. For hemodialysis programs, these five outcomes are the percentage of patients in a Facility with:

- a. eKt/V of 1.2 or greater
- b. Hemoglobin between 10-12 g/dl (Patients with a hemoglobin greater than 12 and not administered an ESA for the prior 30 days are considered to have met this target)
- c. Albumin of 4 g/dl or greater
- d. Phosphates between 3.0 to 5.5 mg/dl
- e. No catheters

For peritoneal dialysis programs, the sub-score is calculated from the same five outcomes except for the following modifications:

- a. The dose of dialysis is measured weekly as wKt/V and the outcome is the percentage of patients with wKt/V of 2.0 or greater.
- b. Peritonitis rates replace no catheters, with the calculation being the percentage of patients with one or fewer episodes of peritonitis in 24 months.

The second component of the UltraScore is the standardized mortality ratio (SMR) for the Facility. The use of the SMR automatically adjusts for differences in patients' age, sex, race and presence or absence of a diabetic diagnosis. The average SMR is 1.0.

The SMR will be calculated and used only for hemodialysis programs with 25 or more patients and for peritoneal dialysis programs with 10 or more patients. For Facilities with fewer than 25 hemodialysis patients or 10 peritoneal dialysis patients, the UltraScore will consist of only the five outcomes that make up the sub-score. When hemodialysis or peritoneal dialysis programs increase their census above these thresholds, the SMR component will be added to calculate the UltraScore.

In all other Facilities, the UltraScore is calculated using SMR and the formula $\text{UltraScore} = \text{Sub-score} + 100(1 - \text{SMR})$. For Facilities with $\text{SMR} \geq 2.0$ (twice the average mortality), the maximum impact will be a subtraction of 100 points. For facilities with $\text{SMR} = 0$, the maximum impact will be an addition of 100 points.

SCHEDULE D-1

Quarterly Activity Report for Facility-Based Medical Director Duties

Facility Name: _____

Facility Number: _____

Quarter: _____

Indicate YES/NO that a particular task has been completed in a given month.

Tasks	<u>Month</u>	<u>Month</u>	<u>Month</u>
A. Continuous Quality Improvement Functions			
1. Monthly meetings with staff			
a. Review of patient care plans			
i. Modality selection review by all physicians			
b. Review of water treatment reports			
i. LALs			
ii. Colony Counts			
iii. Mineral/containment status			
iv. Technical protocols and problems			
v. Quarterly visual inspection of water treatment area and equipment			
c. Review of quality enhancement reports for facility			
i. Review of dialysis adequacy			
ii. Review of anemia management reports			
iii. Review of vascular access management reports			
iv. Review of mineral metabolism reports			
v. Review of nutritional management reports			
vi. Review of hypertension and ECV management reports			
vii. Review of patients' estimated "dry" or "target" weight			
d. Review of clinical variance reports and adverse events			
e. Review of infectious disease and bloodborne pathogen reports			
f. Review of transplant referral rate			
i. Status of physician involvement in each patient's plan			
g. Review of patients discharged for abusive or threatening behavior or severe non-compliance and disruptive behavior			

i. Review of interdisciplinary team management of disruptive or severely non-compliant patients			
h. Review of Network projects involving the facility			
i. Review of lab utilization reports			
j. Review of transient patient scheduling and administrative management			
k. Review of patient satisfaction survey reports			
i. Review of and response to patient grievances			
l. Review of advance directive and resuscitation policies and patient status			
m. Development and implementation of new CQI projects			
2. Ad hoc meetings with staff			
a. Review and assistance with resolution of scheduling problems			
b. Review and assistance with resolution of transportation problems			
c. Review and assistance with new staff hiring			
d. Review and assistance with staff discharges and reasons for same			
i. Review of staff disciplinary actions			
B. Patient Care Conferences (Oversight of Attending Physicians' Activities)			
1. Review of physician-approved treatment algorithms and/or care plans			
2. Review of high risk or complicated patients			
3. Review of deaths of patients dialyzed in the facility within the past month			
a. Review of gross mortality rate and SMR			
4. Review of hospitalization reports			
a. Review causes of hospitalization			
5. Oversight of annual update of patient standing orders			
C. Governing Body Meeting			
1. OSHA safety review			
2. CMS or State survey activities			
a. Participate in meeting with surveyor			

b. Participate in development of plan of correction			
c. Participate in implementation of plan of correction			
d. Response to communications and requests for information from the FMCNA Medical Office regarding survey deficiencies			
3. Review of new policies and procedures			
4. Review of existing policies and procedures in the event of problems with same			
5. Review of Regional Quality Manager audit			
6. Review of training programs			
a. Competence of new staff members			
7. Review of medical records report			
8. Review of emergency preparedness program			
9. Review of issues related to Home Program (if applicable)			
a. PD education			
b. PD staffing			
c. Protocols			
d. Infection control			
10. Review of utilization of external laboratories and stat lab requests			
D. Medical Staff Meeting			
1. Review of attending physician issues			
a. Frequency of rounding			
b. Signing of orders			
c. Review appropriateness of activity			
2. Review of physician extender issues			
a. Frequency of rounding			
b. Signing of orders			
c. Review appropriateness of activity			
E. Network Participation Activities			
F. Staff Education Activities			
1. Lectures			
2. Provision of educational materials			

G. Review and Provision of Patient Education Materials			
H. Administrative Coverage 24/7 for Facility			

Comments

The undersigned represents and warrants that the information provided herein is truthful, accurate and complete to the best of his/her knowledge.

Signature: _____
 Print Name: _____
 Date: _____

SCHEDULE D-2

Quarterly Activity Report for Non-Facility-Based Medical Director Duties

Facility Name: _____

Facility Number: _____

Quarter: _____

Indicate YES/NO that a particular task has been completed in a given month.

Tasks	<u>Month</u>	<u>Month</u>	<u>Month</u>
A. Inpatient Services Programs			
1. Oversight of the Inpatient Services Program at the contracted hospital to assure the proper coordination and functioning of all services consistent with the contract and the goals, objectives, policies, bylaws and rules and regulations of FMCNA and the contracted hospital, through the following:			
a. Overseeing the scheduling of FMCNA's direct patient care staff and supervisory personnel, including the scheduling of emergency coverage, at the contracted hospital			
b. Ensuring adequate supervision of FMCNA's direct patient care staff during their performance of services at the contracted hospital			
c. Collaborating with Company and/or FMCNA personnel who have operational responsibility for the Inpatient Services Programs to oversee adequate nursing services, backup support, and in service training for direct patient care staff			
d. Together with the contracted hospital, ensuring adequate physician coverage for all inpatient services to be provided under the contract with the hospital			
e. Together with the contracted hospital, overseeing efficient scheduling of services at the hospital.			
f. Together with the contracted hospital, ensuring that the medical staff and other patient care staff of the hospital provide inpatient services in compliance with the applicable rules, requirements, policies and procedures of the Inpatient Services Programs			

2. Identification of activities by any physician, any patient care personnel of the contracted hospital or any FMCNA staff which do not conform to established policies and procedures of the Inpatient Services Programs			
a. Together with FMCNA personnel and the contracted hospital, taking remedial action to remedy such situation			
3. Supervision of a monthly continuous quality improvement review to ensure that all quality care objectives have been met for the Inpatient Services Program. The CQI review shall include the following:			
a. Staff credentials and competency, including verification of licensure, annual competency and continuing education			
b. Patient and staff safety			
c. Patient satisfaction			
d. Water quality			
e. Equipment safety			
f. Infection control reports			
g. Records maintenance			
h. Review of clinical variance reports and adverse events			
i. Such new or additional topics as CQI may determine			
4. Assistance in the selection of new equipment and supplies			
5. Participation on hospital committees related to the Inpatient Services Programs and/or the provision of inpatient services			
6. Supervision of and assistance to FMCNA personnel who are participating on hospital committees related to the Inpatient Services Programs and/or the provision of inpatient services			
7. Review of federal, state and local survey reports, including reports of The Joint Commission, of the contracted hospital related to the provision of inpatient services			
a. As requested by the contracted hospital, participation in the development and implementation of plans of correction related to the provision of inpatient services			

b. Response to communications and requests for information from the FMCNA Medical Office regarding survey deficiencies			
8. Assistance in the establishment of new Inpatient Services Programs			
9. Other services not described above			

The following services (and other such services) will be included on the activity report only if they are separately negotiated with the physician/physician group. If no such services are negotiated with the physician/physician group, delete these from the activity report.

<i>B. Consulting and Other Activities</i>	<u>Month</u>	<u>Month</u>	<u>Month</u>
<i>1. Identification of under-served patient populations, new markets, growth and development, and new business opportunities</i>			
<i>2. Assistance in activities associated with the organization and development of a new unit, including site location and staffing approval process</i>			
<i>3. Participation in Certificate of Need matters</i>			
<i>a. Participate in CON board hearings</i>			
<i>b. With FMCNA staff, education of CON board members on dialysis issues</i>			
<i>4. Monitoring local activities of competing dialysis clinics and potential new competitors and reporting all material new developments to the Governing Body; provided that in no event shall the Medical Director be required or compelled to disclose confidential or otherwise restricted private information or trade secrets obtained from competing facilities</i>			
<i>6. Participation in business activities related to improving cost-efficiency, productivity, and overall facility management</i>			
<i>7. Interaction and communication with managed care organizations and other health plans</i>			
<i>a. Assistance to FMCNA staff in fulfilling documentation requirements of each organization</i>			

<i>b. Completion of administrative requirements of each organization</i>			
<i>8. Other tasks required under the Agreement but not described above</i>			

Comments

The undersigned represents and warrants that the information provided herein is truthful, accurate and complete to the best of his/her knowledge.

Signature: _____

Print Name: _____

Date: _____

SCHEDULE E

REFERRAL SOURCE RELATIONSHIPS

SCHEDULE F

W-9 FORM

Request for Taxpayer Identification Number and Certification

Give form to the requester. Do not send to the IRS.

Print or type
See Specific instructions on page 2.

Name (as shown on your income tax return)	
Business name, if different from above	
Check appropriate box: <input type="checkbox"/> Individual/Sole Proprietor <input type="checkbox"/> Corporation <input type="checkbox"/> Partnership <input type="checkbox"/> Limited liability company. Enter the tax classification (D=disregarded entity, C=corporation, P=partnership) ▶----- <input type="checkbox"/> Exempt payee <input type="checkbox"/> Other (see instructions) ▶-----	
Address (number, street, and apt. or suite no.)	Requester's name and address (optional)
City, state, and ZIP code	
List account number(s) here (optional)	

Part Taxpayer Identification Number (TIN)

Enter your TIN in the appropriate box. The TIN provided must match the name given on Line 1 to avoid backup withholding. For individuals, this is your social security number (SSN). However, for a resident alien, sole proprietor, or disregarded entity, see the Part I instructions on page 3. For other entities, it is your employer identification number (EIN). If you do not have a number, see *How to get a TIN* on page 3.

Note: If the account is in more than one name, see the chart on page 4 for guidelines on whose number to enter.

Social security number
OR
Employer identification number

Part Certification

Under penalties of perjury, I certify that:

1. The number shown on this form is my correct taxpayer identification number (or I am waiting for a number to be issued to me), and
2. I am not subject to backup withholding because: (a) I am exempt from backup withholding, or (b) I have not been notified by the Internal Revenue Service (IRS) that I am subject to backup withholding as a result of a failure to report all interest or dividends, or (c) the IRS has notified me that I am no longer subject to backup withholding, and
3. I am a U.S. person or other U.S. person (defined below).

Certification instructions. You must cross out item 2 above if you have been notified by the IRS that you are currently subject to backup withholding because you have failed to report all interest and dividends on your tax return. For real estate transactions, item 2 does not apply. For mortgage interest paid, acquisition or abandonment of secured property, cancellation of debt, contributions to an individual retirement arrangement (IRA), and generally, payments other than interest and dividends, you are not required to sign the Certification, but you must provide your correct TIN. See the instructions on page 4.

Sign Here	Signature of U.S. person ▶	Date ▶
------------------	----------------------------	--------

General Instructions

Section references are to the Internal Revenue Code unless otherwise noted.

Purpose of Form

A person who is required to file an information return with the IRS must obtain your correct taxpayer identification number (TIN) to report, for example, income paid to you, real estate transactions, mortgage interest you paid, acquisition or abandonment of secured property, cancellation of debt, or contributions you made to an IRA.

Use form W-9 only if you are a U.S. person (including a resident alien), to provide your correct TIN to the person requesting it (the requester) and, when applicable, to:

1. Certify that the TIN you are giving is correct (or you are waiting for a number to be issued),
2. Certify that you are not subject to backup withholding, or
3. Claim exemption from backup withholding if you are a U.S. exempt payee. If applicable, you are also certifying that as a U.S. person, your allocable share of any partnership income from a U.S. trade or business is not subject to the withholding tax on foreign partners' share of effectively connected income.

Note: If a requester gives you a form other than Form W-9 to request your TIN, you must use the requester's form if it is substantially similar to this Form W-9.

Definition of a U.S. person. For federal tax purposes you are considered a person if you are:

- An individual who is a U.S. citizen or a U.S. resident alien,
- A partnership, corporation, company, or association created or organized in the United States or under the laws of the United States,
- An estate (other than a foreign estate), or
- A domestic trust (as defined in Regulations section 301.7701-7).

Special rules for partnerships. Partnerships that conduct a trade or business in the United States are generally required to pay a withholding tax on any foreign partners' share of income from such business. Further, in certain cases where a Form W-9 has not been received, a partnership is required to presume that a partner is a foreign person, and pay the withholding tax. Therefore, if you are a U.S. person that is a partner in a partnership conducting a trade or business in the United States, provide Form W-9 to the partnership to establish your U.S. status and avoid withholding on your share of partnership income.

The person who gives Form W-9 to the partnership for purposes of establishing its U.S. status and avoiding withholding on its allocable share of net income from the partnership conducting a trade or business in the United States is in the following cases:

The U.S. owner of a disregarded entity and not the entity,

SCHEDULE G

WIRE INSTRUCTIONS

Consultant hereby authorizes Company to make deposits in the following account as payment of the Fee for services rendered hereunder, and in the event of overpayment by Company, Consultant hereby consents to Company recouping any such overpayments from such account.

Name of Bank:

Bank Address:

Bank ABA #:

Account Name:

Address of Recipient:

Account #:

**SCHEDULE H
RESTRICTED TERRITORY MAPS**

Chehalis, WA

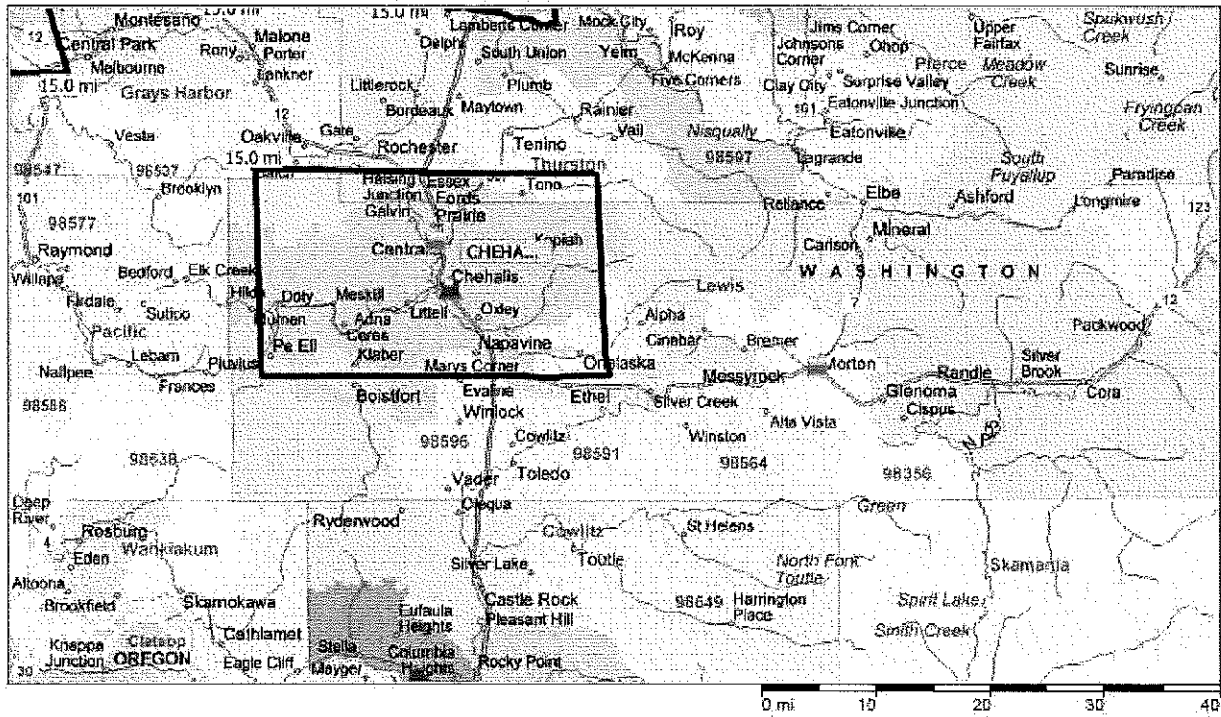

Lacey, WA

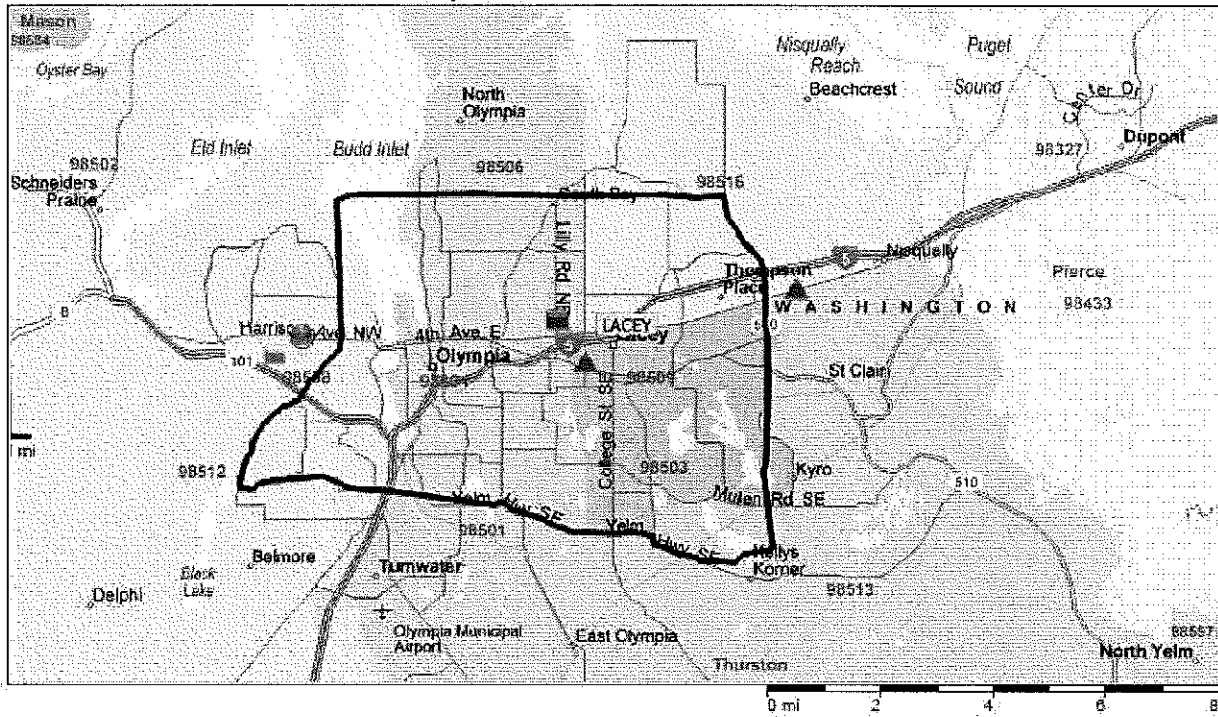

Shelton, WA

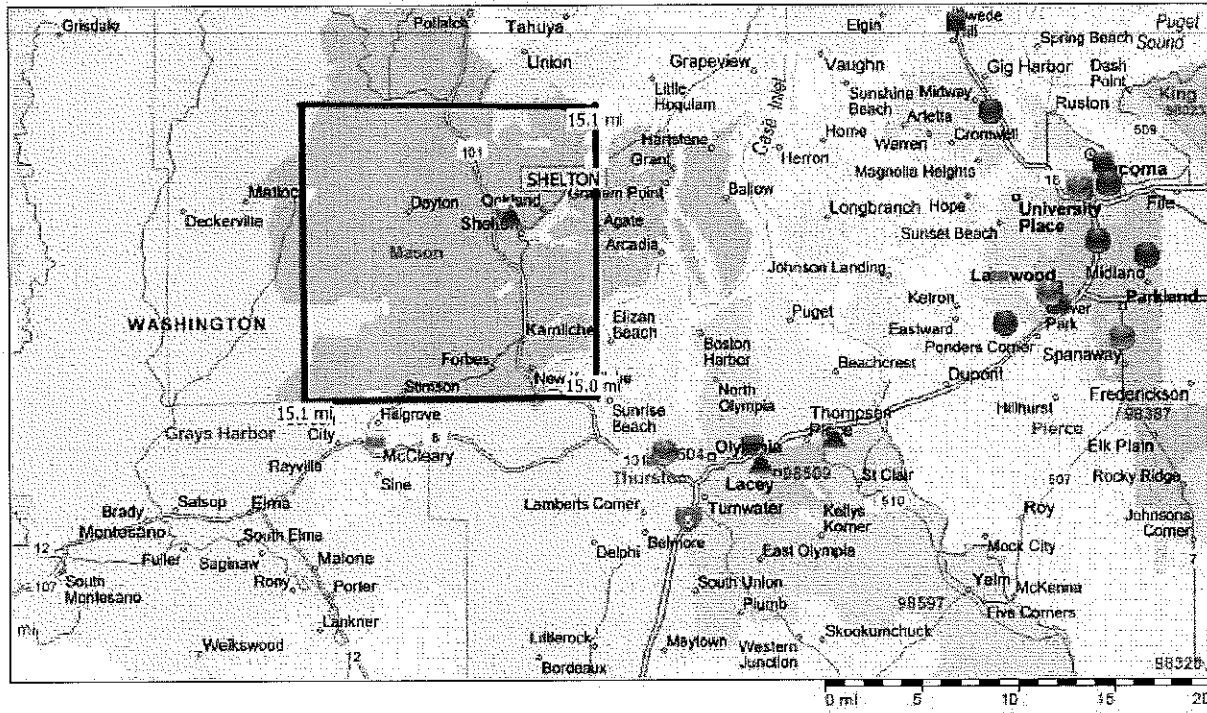

Exhibit 10A.
Lease Agreement

LEASE AGREEMENT

BY AND BETWEEN

**ABERDEEN RENAL CONSTRUCTION LLC,
A COLORADO LIMITED LIABILITY COMPANY**

("LANDLORD")

AND

**RENAL CARE GROUP NORTHWEST, INC.,
A DELAWARE CORPORATION
d/b/a FRESenius KIDNEY CARE GRAYS HARBOR**

("TENANT")

DATED: November 27, 2019

LEASE AGREEMENT

THIS LEASE AGREEMENT (this "Lease") is made as of this 27th day of November 2019 by and between Aberdeen Renal Construction LLC, a Colorado limited liability company ("**Landlord**"), and Renal Care Group Northwest, Inc., a Delaware corporation, d/b/a Fresenius Kidney Care Grays Harbor ("**Tenant**").

ARTICLE 1 - CONSTRUCTION OF SHELL BUILDING

1.1. *Construction of Shell Building.* Using Pagone + Associates (the "Architect"), Landlord shall, at Landlord's sole cost and expense construct a building and certain improvements in substantial accordance with the specifications shown and detailed in Exhibit B and the Construction Drawings (as defined in Section 1.3), with such minor variations as Landlord may deem advisable and with such construction sometimes collectively hereinafter referred to as "Landlord's Work". In the event of a conflict between the Construction Drawings and Exhibit B, the Construction Drawings shall govern.

The building to be constructed by Landlord shall contain approximately 11,000 square feet to be leased hereunder to Tenant (the "Premises" or "Building") on the property located on the southwest corner of Sumner Avenue and N. Thornton Street, known as Lots 1-11, inclusive, and Lots 15-22, inclusive, Block 12, Rices Addition to Aberdeen, City of Aberdeen, Grays Harbor County, Washington (the "Property"). The Premises and Property are more particularly described and shown on Exhibit A attached hereto and made a part hereof.

1.2. *Commercially Reasonable Efforts Required; Substantial Completion.* Attached hereto as Exhibit B-1 is the estimated development construction forecast schedule related to Landlord's Work ("EDCFS"). In the event any date or dates change in the EDCFS, Landlord shall provide Tenant within three (3) days of such change an updated and revised EDCFS. Landlord shall use its best efforts and take all commercially reasonable steps to Substantially Complete (as hereinafter defined) Landlord's Work per the Work Schedule set forth below. For purposes of this Lease, "Substantially Complete" or "Substantial Completion" of Landlord's Work shall occur when (i) Landlord's work is complete in accordance with Tenant's specifications attached hereto as Exhibit B, and (ii) the applicable local governmental authority issues a temporary certificate of occupancy or shell certificate of occupancy, if applicable.

EDCSF #	Timeframe	Development Task
1.2.1	Within 30 days after Landlord's receipt of the Building Permit .	Landlord shall close on the Property and confirm said closing to Tenant in writing; ("Closing Date").
1.2.2	Within 30 days after Landlord's receipt of a signed Indemnification Agreement by the parties to cover Landlord's costs associated with Phase 2	Tenant shall provide Landlord its under slab plumbing plans and specifications ("Plumbing Plan")

EDCSF #	Timeframe	Development Task
1.2.3	Within 60 days after Landlord's receipt of the Plumbing Plan	Landlord shall complete Construction Drawings ("CD Delivery Date") and present Civil & Shell Engineering Drawings to Tenant
1.2.4	Within 5 business days of CD Delivery Date	Tenant's shall comment on or approve Construction Drawings. The date the Construction Drawings are approved by Tenant shall be referred to as the "CD Approval Date."
1.2.5	Within 5 business days from the the CD Approval Date	Landlord shall submit for all applicable building permits to accomplish Substantial Completion Landlord's Work
1.2.6		Landlord obtains Civil & Shell building permit ("Building Permit").
1.2.7	Within 5 days from issuance of Building Permit.	Landlord shall break ground on construction of Building.
1.2.8	Within 270 days of issuance of the Building Permit by the City of Aberdeen	Landlord shall substantially complete all Landlord Work and deliver Premises to Tenant with Landlord's Work Substantially Complete ("Delivery Date").

Landlord shall provide Tenant thirty (30) days prior written notice of the Delivery Date along with a request for a completed Commencement Date Certificate ("CDC") in the form set forth in Exhibit C attached to this Lease in order to memorialize the Commencement Date, defined in Section 2.2 below. Within fourteen (14) days of the Delivery Date, ("Inspection Date") Tenant shall (i) inspect all Landlord Work completed at the Premises with Landlord; (ii) document all Landlord Work has been Substantially Completed and the actual Delivery Date in writing as outlined in Exhibit B of this Lease, and (iii) provide a copy of said confirmation to Landlord along with a completed CDC. Landlord shall execute the CDC within seven (7) days from receipt of the CDC from Tenant and deliver same to Tenant. If Landlord's Work is not substantially completed upon Tenant's inspection of the Premises; Tenant will promptly so inform Landlord of the Landlord Work remaining and the Delivery Date will be determined by the same process until Substantial Completion of all Landlord Work, except that Landlord will give Tenant five (5) business days prior written notice of the Delivery Date not thirty (30) days.

If on the Inspection Date Tenant determines that the Landlord Work is Substantially Completed; but there remain certain unfinished items of Landlord's Work to be completed, and said items do not (i) affect Landlord and Tenant's ability to confirm the Delivery Date, or (ii) interfere with Tenant's ability to obtain a final Certificate of Occupancy, or its equivalent, Landlord and Tenant shall within ten (10) days from the Inspection Date prepare a written list of such uncompleted

items (the “Punch List”). Landlord agrees to complete the item(s) on the Punch List with all due diligence and in no event later than thirty (30) days from receipt of said Punch List. In the event Landlord does not complete said Punch List items within said thirty (30) day period, Tenant shall have the right, but not the obligation, to cure such failure and offset any reasonable costs incurred in doing so from payment(s) of Base Rent, upon three (3) days advance written notice to Landlord of Tenant’s intention to complete said Punch List item(s). Completion of the Punch List items shall not be required in order to document Substantial Completion of the Landlord Work or the Delivery Date pursuant to Exhibit B as outlined in the prior paragraph.

Subject to the delivery of the Punch List, Landlord’s Work shall be deemed to have been completed in accordance with the terms of this Lease, unless Tenant notifies Landlord in writing within ten (10) business days after the Inspection Date of any unfinished Landlord’s Work that is not considered a Punch List item.

1.3. Construction Drawings.

Landlord shall, in accordance with the Site Plan attached hereto as Exhibit B-2, and the Approved Floor Plan attached hereto as Exhibit B-3, prepare and furnish to Tenant, at Landlord’s sole cost and expense, in compliance with applicable laws, statutes, ordinances and codes, and construction drawings (which plans shall be consistent with the specifications shown on Exhibit B) (“Construction Drawings”) for the construction of Landlord’s Work. A schedule identifying each approved drawing or document constituting a part of the Construction Drawings is attached hereto as Exhibit B-4.

1.4. Cooperation. Landlord and Tenant shall in good faith review and approve (or disapprove), process and perform any obligation pursuant to this Lease concerning approval of plans, or concerning the construction of Landlord’s Work with all due diligence and reasonable speed including, without limitation, approvals, reviews, shop drawings, change orders, subcontractor bids, value engineering, and inspections, with the objective of facilitating the construction of Landlord’s Work as quickly as reasonably possible.

1.5. Changes to the Construction Drawings.

(a) The Construction Drawings may be changed from time to time by mutual agreement of the parties, in the manner provided in Section 1.3 for the approval of the Construction Drawings. If any material error or omission is discovered in the Construction Drawings, then the party discovering the same shall immediately notify the other party in writing and the Construction Drawings shall be subsequently modified or changed where reasonably necessary.

(b) If changes to the scope of the Landlord’s Work result from a request for a change from the Tenant then, the Landlord will obtain from its contractor and furnish to Tenant’s project manager assigned to this project (“Tenant’s Project Manager”) within ten (10) business days from the date of issuance of such request or the date of such discovery, an itemized analysis of the increased cost, including a detailed budget setting out (with unit costs) the amount of additional time, materials, and labor which will be required to complete the requested changes.

(c) If Tenant's Project Manager approves the change and the increased cost, which approval will not be unreasonably withheld, such increased cost of this and all such changes shall be reimbursed by Tenant within thirty (30) days from receipt of paid invoices for said increased costs.

(d) If a change in the Construction Drawings causes a delay in the completion of Landlord's Work, and if within ten (10) days after such delay occurs (provided such delay is caused by a change in the Construction Drawings requested by Tenant or local governmental authority), Landlord notifies Tenant in writing of the extent of and reasons for such delay, then the date provided for in Section 1.2 for Landlord to complete Landlord's Work shall be extended by one (1) day for each day of delay caused by the changes.

1.6. Tenant's Right to Inspect and Access. At any time prior to the Delivery Date, Tenant shall be allowed entry into the Premises in order to inspect the progress and quality of Landlord's Work, review and test all mechanical, electrical and utility systems servicing the Premises in order to ensure proper installation and use thereof. Landlord, upon request from Tenant, shall provide any information related to the means and methods of construction for any and all portions of Landlord's Work. If Tenant's inspection and/or testing reveals faults with any mechanical, electrical, or utility system, Landlord shall, at its sole cost and expense, have thirty (30) days to repair such deficiencies. In the event that such faults are not properly fixed within such thirty (30) day time period, Tenant shall have the right to exercise its rights under Section 17.4 of this Lease upon written notice to Landlord.

1.7. Material Inducement. Landlord hereby recognizes and acknowledges that its obligation hereunder to Substantially Complete construction of Landlord's Work on or before the Delivery Date constitutes a material inducement to Tenant to enter into this Lease. As such, and subject to delays contemplated in Sections 1.5(b) and 1.5(d), in the event that (i) Landlord fails to timely complete any of Landlord's Work as required under this Article 1 by the timeframe indicated, and (ii) if such failure is not caused by the acts contemplated under Article 22 of this Lease, nor caused by (iii) a Tenant Delay as defined below, Tenant shall have the option to exercise any and all of the following remedies:

- (i) Collect liquidated damages from Landlord in the amount of Five Hundred Dollars (\$500.00) per day beginning on the Delivery Date and continuing until Landlord's Work is Substantially Complete, which amount at Tenant's option shall be paid by Landlord to Tenant on a monthly basis or deducted from Tenant's payment of Base Rent (as defined in Section 3.1 of this Lease);
- (ii) If such event is not remedied by Landlord within thirty (30) days from the Delivery Date as outlined in Section 1.2.8 above, exercise its rights under Section 17.4 of this Lease; and/or
- (iii) terminate this lease upon ten (10) days written notice to Landlord if Landlord has not:
(A) received its Building Permit within 180 days from the date of application for the

Building Permit; or (B) break ground on construction of the Building within 30 days of issuance of the Building Permit; or (C) does not Substantially Complete Landlord's Work within 390 days from the issuance of the Building Permit.

As used herein a "Tenant Delay" is any delay in providing information or documents by Tenant to Landlord as required in the Work Schedule above and necessary for Landlord to timely complete Landlord's Work, or Tenant's failure to timely schedule inspections required in this Article 1. In the event of a Tenant Delay, the date provided for in Section 1.2 for Landlord to complete Landlord's Work shall be extended by one (1) day for each day of delay caused by Tenant.

1.8. Re-measurement. Within fifteen (15) days of Landlord's request for a CDC pursuant to Section 1.2 above, the Tenant may request the rentable and useable square footage of the Premises be measured and certified by the Architect or by a registered architect or engineer selected by Landlord and reasonably acceptable to Tenant, at Landlord's sole cost and expense, pursuant to Building Owners and Managers Association ("BOMA") Standards and the rentable square footage of the Premises as determined therewith shall be documented in the CDC, in the form attached hereto as Exhibit C. Notwithstanding the foregoing, remeasurement shall not increase or decrease the amount of Base Rent under this Lease.

1.9. Tenant Improvements. Tenant shall submit plans and specifications for its initial improvements ("Tenant Improvements") to Landlord for approval, which shall not be unreasonably withheld, conditioned or delayed, and which shall be deemed granted if Landlord does not respond within ten (10) business days of Tenant's submission. Landlord hereby grants Tenant and its contractors, agents, equipment and materials suppliers, and subcontractors a license to access the Property, the Building and the Premises for purposes of delivering supplies and constructing the Tenant Improvements. During the construction of the Tenant Improvements, Tenant shall submit all changes to its plans and specifications to Landlord for approval, which shall not be unreasonably withheld, conditioned or delayed, and which shall be deemed granted if Landlord does not respond within five (5) business days of Tenant's request.

1.9.1. Construction Requirements. Tenant shall obtain all building and other permits or licenses required for the work. The Tenant Improvements shall be constructed in a good and workmanlike manner using quality materials and using licensed and insured contractors. Promptly after completion of the Tenant Improvements, Tenant shall procure a certificate of occupancy for the Premises from the applicable authorities. Copies of each such permit, license and certificate obtained by Tenant pursuant to this Section 1.6.1 shall be delivered to Landlord. Subject to the terms of Article 7 of this Lease, Tenant covenants not to suffer any mechanic's liens to be filed against the Property, Building or Premises by reason of any work, labor, services or materials performed at or furnished to the Premises by Tenant, or by anyone acting through or on behalf of Tenant related to the construction of the Tenant Improvements.

ARTICLE 2 – LEASE OF PREMISES; TERM

2.1. *Lease of Premises.* Upon the Substantial Completion of Landlord’s Work, Landlord shall deliver the Premises to Tenant and Landlord thereafter shall lease to Tenant, and Tenant shall lease from Landlord the Premises.

2.2. *Lease Term.* The term of this Lease shall be for fifteen (15) years (“Initial Term”) commencing on the date that is one hundred (100) days after the Delivery Date (the “Commencement Date”).

2.3. *Options to Extend Term.* Landlord hereby grants to Tenant three (3) consecutive options to extend the term of this Lease (each a “Renewal Option”) each for a period of five (5) years (each an “Option Term”). The lease of the Premises for each Option Term shall be on the same terms and conditions contained in this Lease except that the Base Rent for each Option Term shall be determined pursuant to the terms and conditions of Section 3.2 of this Lease. Each Renewal Option may be exercised only by written notice delivered by Tenant to Landlord no later than sixty (60) days prior to the expiration of the then current term. Tenant may only exercise its Renewal Options if, on the date of delivery of the notice to Landlord, Tenant is not in default of this Lease beyond the expiration of any applicable cure periods. The Initial Term and all Option Terms are hereby referred to collectively as the “Lease Term”.

ARTICLE 3 – BASE RENT

3.1. *Base Rent; Pro-ration for Partial Months.*

Commencing on the Commencement Date and during the Initial Term, Tenant shall pay to Landlord annual rent (“Base Rent”) as follows:

Year	Base Rent per Square Foot	Monthly Base Rent	Annual Base Rent
1	\$ 37.30	34,189.04	410,268.47
2	\$ 37.93	34,770.25	417,243.03
3	\$ 38.58	35,361.35	424,336.17
4	\$ 39.23	35,962.49	431,549.88
5	\$ 39.90	36,573.85	438,886.23
6	\$ 40.58	37,195.61	446,347.29
7	\$ 41.27	37,827.93	453,935.20
8	\$ 41.97	38,471.01	461,652.10
9	\$ 42.68	39,125.02	469,500.18
10	\$ 43.41	39,790.14	477,481.69

11	\$	44.15	40,466.57	485,598.87
12	\$	44.90	41,154.50	493,854.06
13	\$	45.66	41,854.13	502,249.57
14	\$	46.44	42,565.65	510,787.82
15	\$	47.22	43,289.27	519,471.21

Tenant shall pay Base Rent in advance on or before the first day of every calendar month, without any setoff or deduction except as provided elsewhere in this Lease. Payment of Base Rent shall be made to Landlord at the address specified in Section 26.15 of this Lease, or at such other place that Landlord may from time to time designate in writing; or, at Tenant’s election, electronic fund transfer (“EFT”) payment to Landlord’s chosen financial institution. Landlord shall provide Tenant all reasonably requested documentation to effectuate said EFT payments within thirty (30) days from Tenant’s written request. The Base Rent for the first full calendar month of the Initial Term shall be paid no later than fifteen (15) days after the Commencement Date. If any payment of Base Rent is for a period shorter than one full calendar month, Base Rent for that fractional calendar month shall accrue on a daily basis at a rate equal to 1/365 of the annual Base Rent.

3.1.1. *Calculation and Adjustment of Base Rent.* The parties agree that the Base Rent set forth in Section 3.1 above is based on an Estimated Total Project Cost of \$5,033,969 times a rent constant of 8.15%, which includes estimated hard construction costs of \$2,995,000, as set forth on Exhibit F attached hereto. Once bids are received by general contractors, Landlord and Tenant agree to re-visit the estimated costs set forth above in this Lease and the rent constant set forth in this section below. In the event that there is an increase in costs and/or increase in market capitalization rates (which would increase the rent constant), any increase in Base Rent and/or the rent constant will be capped such that the adjusted Base Rent and/or adjusted rent constant will not increase the initial Base Rent set forth above by more than twelve percent (12%); provided, however, that in the event that increases in costs and/or increases in market capitalization rates will cause an over 12% increase in the initial Base Rent set forth above, then Landlord and Tenant shall act reasonably and in good faith to reach agreement on an adjusted, initial Base Rent and/or an adjusted rent constant; and, further provided, if Landlord and Tenant are unable to reach such agreement within a reasonable period of time, then Tenant agrees that Landlord shall not be obligated to close on the purchase of the Property. Notwithstanding anything to the contrary contained herein, in no event shall Base Rent exceed Fair Market Value (as defined in Section 3.2.1. below).

3.2. *Base Rent for Option Terms.* Base Rent for each Option Term shall be equal to an amount that is the lesser of (i) Fair Market Value of the Premises (as defined in Section 3.2.1 of this Lease) or (ii) the annual Base Rent paid during the previous year prior to the commencement of the applicable Option Term increased by 1.7% annually during each year of the Option Term.

3.2.1. *Fair Market Value.* Fair Market Value shall be defined as the then fair market rental value of an improved space and served by the utilities detailed in Exhibit B of this Lease, that is comparable in size to the Premises, leased for a term comparable to the Option Term, and located in buildings equivalent in quality and location to the Building. Fair Market Value shall be based on an improved space that is not (i) subleased, (ii) subject to another tenant's expansion or right of first refusal rights, or (iii) leased to a tenant that holds an ownership interest in or is otherwise affiliated with the Landlord.

3.2.2. *Determination of Fair Market Value.* Fair Market Value shall be determined as follows: Within thirty (30) days of Tenant's exercise of a Renewal Option pursuant to Section 2.2 of this Lease, each party, at its own cost and by giving notice to the other party, shall appoint a real estate appraiser with at least five (5) years full-time commercial appraisal experience in the area in which the Premises are located to appraise the Fair Market Value. The appraisers shall have fifteen (15) days to agree upon the Fair Market Value of the Premises. Any agreement reached by the two appraisers shall be binding upon Landlord and Tenant. In the event that the two appraisers are unable to agree on the Fair Market Value, they shall immediately and mutually select an independent third appraiser meeting the qualifications stated in this Section 3.2.2. The third appraiser's determination of the Fair Market Value of the Premises shall be made within ten (10) days, and Landlord and Tenant shall share the cost of retaining the third appraiser equally. The two appraisers or the third appraiser, as the case may be, shall immediately notify the parties of their determination of Fair Market Value of the Premises, which shall be binding on both Landlord and Tenant and which shall serve as the Base Rent for the Option Term.

3.3. *Late Payment of Base Rent.* If Landlord does not receive any payment of Base Rent within five (5) days after that Rent is due, interest shall accrue on such unpaid Base Rent at the rate of ten percent (10%) per annum until fully paid by Tenant.

ARTICLE 4 - USE AND COMPLIANCE WITH LAWS

4.1. *Permitted Use.* Tenant shall use and occupy the Premises for the purpose of an outpatient dialysis facility and related office and administrative uses (the "Permitted Use"). Tenant shall not use or occupy the Premises for any other purpose without prior written notification to the Landlord. Tenant shall not conduct any activity in the Premises that are offensive, or in a manner that violates federal, state, county, city, or government agency laws, statutes, ordinances, standards, rules, requirements, or orders now in force or hereafter enacted, promulgated, or issued (collectively, "Laws"). Tenant may operate on the Premises, at Tenant's option, on a three hundred sixty-five (365) days a year, seven (7) days a week, twenty-four (24) hours-a-day basis, subject, however, to zoning and other regulatory requirements.

4.2. *Condition of Premises; Repairs and Replacements.* Tenant shall keep the Premises in a neat and orderly fashion during the Lease Term. Tenant, at Tenant's sole expense, shall promptly make all repairs, replacements, alterations, or improvements to the Premises including any Alterations (as defined in Article 5), fixtures, and furnishings, in order to comply with all Laws to the extent that such Laws relate to or are triggered by Tenant's particular use of the Premises. Notwithstanding the foregoing, Tenant shall not be obligated to make any structural changes to the Building. Landlord, at Landlord's sole expense, shall promptly make all repairs, replacements, alterations, or improvements, retrofitting, or remediation needed to comply with all Laws to the

extent that such Laws apply to the Building as a whole, or any of its structural components or mechanical or electrical systems.

ARTICLE 5 – ALTERATIONS; TENANT’S RIGHT TO EXPAND

5.1. *General.* Tenant may remodel the Premises during the Lease Term in accordance with the terms and conditions of Section 5.2 of this Lease. In addition, without the necessity of obtaining Landlord’s consent, Tenant may install such counters, partitions, walls, shelving, fixtures, fittings, machinery and equipment in the Premises as Tenant deems necessary to conduct its business (hereinafter defined as “Alterations”). Tenant may also install a television or satellite antenna on the roof of the Premises, flues and wall or roof penetrations and an emergency generator in a location close in proximity to the Premises. Tenant shall cooperate with Landlord with respect to the location and method of installation of such equipment, as to not void or violate any construction material and labor warranties.

5.2. *Alterations; Notification to Landlord Required.* Notwithstanding anything contained in Section 5.1, Tenant shall not be permitted to make any alteration or modification to the Premises after the Commencement Date without prior written notification to Landlord. Any alteration or modification which either (a) costs more than Two Hundred Thousand Dollars (\$200,000) in each instance or (b) affects the structural, electrical, mechanical or life safety systems of the Building shall require Landlord’s prior written consent, which consent shall not be unreasonably withheld, conditioned or delayed. Tenant shall be responsible for all associated with an Alteration that:

- (a) adversely impacts the structural integrity of the Building or any of its mechanical and electrical systems; or
- (b) results in Landlord being required to perform any work pursuant to any Law that Landlord could otherwise avoid or defer had the Alterations not been made.

5.3. *Compliance with Laws and Insurance Requirements.* Tenant shall ensure that its construction of all Alterations complies with all Laws and any applicable requirements. Tenant shall obtain all permits that may be required by any governmental entity having jurisdiction over the Premises.

5.4. *Manner of Construction and Payment.* Tenant shall have the right to use contractors and subcontractors of its choosing. All work relating to any Alterations shall be done in a good and workmanlike manner, using materials equivalent in quality to those used in the construction of the Premises. The construction of Alterations by Tenant shall be diligently prosecuted to completion, and Tenant shall ensure that all work is performed in a manner that does not obstruct access to the Property. In addition, Tenant shall take reasonable steps to ensure that its construction does not interfere either with other tenants' use of their premises or with any other work being undertaken by Landlord in the Building.

5.5. *Payment for Alterations.* Tenant shall promptly pay all charges and costs incurred in connection with its construction of all Alterations. Subject to the terms of Article 7 of this Lease, Tenant covenants not to suffer any mechanic’s liens to be filed against the Property, Building, or Premises by reason of any work, labor, services or materials performed at or furnished to the Premises by Tenant, or by anyone acting through or on behalf of Tenant related to the construction of any Alteration.

5.6. Expansion Right. During the Lease Term, Tenant shall have the right to expand the square footage of the Building, parking areas, and/or the Premises (the “Expansion Space”), as the case may be, up to the maximum extent allowed by local zoning, building, and other requirements. Tenant shall send Landlord written notice of its intent to expand. Within five (5) days after Landlord’s receipt of said notice, the parties shall appoint a mutually acceptable independent real estate appraiser/ broker (the “Expansion Appraiser/ Broker”) with at least five (5) years full-time experience in the area in which the Premises are located to provide an opinion of the fair market rental value of the proposed Expansion Space. The cost of the Expansion Appraiser/ Broker shall be shared equally by Landlord and Tenant. The Expansion Appraiser/ Broker shall have thirty (30) days to provide an opinion of the fair market rental value of the proposed Expansion Space. Any opinion given by the Appraiser/ Broker shall be binding upon Landlord and Tenant. Landlord shall have ten (10) days from the date the Expansion Appraiser/ Broker renders its opinion to notify Tenant as to whether Landlord shall construct the Expansion Space at Landlord’s sole cost and expense. In the event Landlord elects to build the Expansion Space, the Expansion Appraiser’s/ Broker’s opinion shall serve as the Base Rent for the Expansion Space, which shall commence upon the date Landlord delivers the completed Expansion Space to Tenant. Landlord shall immediately commence to construct the Expansion Space using its best efforts and taking commercially reasonable steps to complete the Expansion Space. In the event Landlord elects not to build the Expansion Space, Tenant shall have the right to construct the Expansion Space at its sole cost and expense, and Tenant shall not be obligated to pay Base Rent for the Expansion Space during the remainder of the term of the Lease or any future option periods. In such event, Tenant shall be responsible for obtaining all permits and approvals required by governmental authorities having jurisdiction, including but not limited to any zoning, building and/or other requirements. Further, Tenant shall expand the Building, parking areas in a first class, good and workmanlike manner consistent with the construction standards utilized in constructing the Building, which shall include but not be limited to comparable precautions for dealing with mine subsidence. Prior to commencement of construction, Tenant shall furnish to Landlord the plans and specifications of the work to be undertaken and shall obtain Landlord’s written approval of the plans and specifications, which consent shall not be unreasonably withheld. Failure of Landlord to respond to Tenant’s written request for approval on or before the 30th following Landlord’s receipt of Tenant’s written request for approval shall result in Landlord being deemed to have consented to Tenant’s written request for approval.

ARTICLE 6 - REPAIRS AND MAINTENANCE

6.1. Tenant’s Repair and Maintenance Obligations. During the Lease Term, Tenant shall at its sole cost and expense keep and maintain the non-structural portions of the interior of the Premises, including all Tenant Alterations, in good order and repair and free of refuse and rubbish. Tenant shall be responsible for its own janitorial services for the Premises as well as cleaning of windows of the Premises.

6.2. Landlord’s Repair and Maintenance Obligations. During the Lease Term, Landlord shall:

(a) without expense to Tenant, unless damage is caused by Tenant, maintain and make all necessary repairs and/or replacements to the exterior and structural portions of the Property, Building and Premises, including, without limitation: foundations, structure, load bearing walls, exterior walls, the roof and roof supports, columns, retaining walls, gutters, downspouts, flashings, and footings.

(b) maintain and make all necessary repairs and/or replacements to the following, unless Tenant elects to maintain any of the following by providing written notice to Landlord electing to do the same at its sole cost and expense: parking areas (including surfacing, striping, paving and sealing), curbing, sidewalks and directional markers, water mains, gas and sewer lines, private roadways, landscape, and loading docks. Landlord shall also perform exterior pest control, and snow and ice removal.

Within thirty (30) days of Tenant's receipt from Landlord of paid invoices and written documentation evidencing the same, Tenant shall reimburse Landlord for the actual costs and expenses of the maintenance and repair contemplated in this Section 6.2(b) (the "Maintenance Expenses"), except for the replacement of the parking lot or any other capital expenditure, as defined in Section 6.2(b)(vii) below, as additional rent for the same periods and in the same manner, time, and place as the Base Rent.

(i) Payment of Estimated Maintenance Expenses. On or before December 31st of each year during the Lease Term, Landlord shall provide Tenant with a statement detailing Landlord's reasonable estimate of the Maintenance Expenses for the upcoming calendar year (the "Estimated Statement"). Tenant shall pay to Landlord, Landlord's estimate of Maintenance Expenses each month together with Tenant's payment of Base Rent.

(ii) Annual Reconciliation of Maintenance Expenses. On or before April 15th of each year, Landlord shall provide Tenant with a statement showing the actual Maintenance Expenses for the previous calendar year (the "Actual Expenses Statement"). Landlord shall indicate on Actual Expenses Statement whether there is a shortfall or overpayment by Tenant in its payment of Maintenance Expenses for the prior calendar year. If a shortfall exists, Tenant shall pay, within thirty (30) days of receipt of the Actual Expenses Statement, the full amount of that shortfall. If an excess exists, Landlord shall refund the full amount of such excess to Tenant within thirty (30) days. No interest shall accrue on any shortfall or overpayment by Tenant of the estimated Maintenance Expenses. Should Landlord fail to reimburse Tenant hereunder, Tenant shall have the right to offset Base Rent.

(iii) Landlord's Books and Records; Tenant's Audit Rights. Upon written notice to Landlord, Tenant and/or its authorized representatives may examine, inspect, audit, and copy the records of Landlord concerning Maintenance Expenses for the two (2) prior calendar years of the Lease Term at Landlord's office during normal business hours. If Tenant's audit reveals that Landlord overstated the actual Maintenance Expenses any calendar year, Tenant shall submit a written claim to Landlord ("Tenant's Audit Claim") that shall describe in detail how the Maintenance Expenses have been overstated. If Tenant's audit reveals that the Maintenance Expenses taken as a whole were overstated by at least three percent (3%), Landlord shall pay for Tenant's reasonable costs of conducting the audit. Otherwise, Tenant shall pay its own costs.

(iv) Resolution of Tenant's Audit. If Landlord agrees with Tenant's Audit Claim, Landlord shall reimburse Tenant for Tenant's overpayment or Tenant shall pay Landlord for any shortfall, within thirty (30) days. If Landlord disputes the results of

Tenant's audit, the parties shall agree on a third-party arbitrator to conduct its own independent audit of the Maintenance Expenses for the calendar year or years in question. The parties shall cooperate with such third-party arbitrator so that it can make a determination as to the validity of Tenant's Audit Claim. The determination of the third-party arbitrator shall be given to the parties with sixty (60) days and shall be final and binding upon the parties. Upon the conclusion of the third-party arbitrator's audit, all amounts owed by Landlord to Tenant or by Tenant to Landlord, as the case may be, shall be made within ten (10) days. The parties shall share the costs of retaining the third party arbitrator equally. Should Landlord fail to reimburse Tenant hereunder, Tenant shall have the right to offset Base Rent.

(v) Confidentiality. Tenant shall keep any information gained from the inspection of Landlord's records, books, and general ledger confidential and shall not disclose any information contained therein to any other party, except as required by law. If requested by Landlord, Tenant shall require those employees or agents inspecting Landlord's records, books, and general ledger to sign a confidentiality agreement prior to their inspection and review of the same.

(vi) Time Limitation to Bill Tenant for Maintenance Expenses. In no event shall Tenant be required to pay any Maintenance Expenses that Landlord failed to bill Tenant for and that accrued more than two (2) years prior to the date that Tenant is notified by Landlord of such expenses. In addition, Landlord may not seek reimbursement from Tenant due to an adjustment in Maintenance Expenses more than two (2) years after furnishing an Actual Expenses Statement to Tenant.

(vii) Capital Expenditures. Expenses incurred by Landlord that are considered to be capital improvements or capital replacements but that are not intended as a labor-saving device pursuant to this Section 6.2 (b) or under generally accepted accounting and management practices shall not be included in Maintenance Expenses. Notwithstanding the foregoing, Landlord may charge as an Maintenance Expense any capital expenditures intended to reduce Maintenance Expenses or affect economies in the operation, maintenance, or repair of the Building provided that Landlord shall provide Tenant with (i) an estimate of the amount of reduction in Maintenance Expenses anticipated as a result of that capital improvement or replacement, (ii) an estimate of the cost of the capital improvement and the annual amortization charge of that capital expenditure, and (iii) reasonably sufficient information to support those estimates. All capital improvements or capital replacement expenditures included in Maintenance Expenses shall be amortized over Landlord's commercially reasonable determination of the useful life of that capital improvement or replacement in accordance with Generally Accepted Accounting Principles.

6.3. Limitations on Repair and Maintenance Obligations and Defaults. All of the foregoing in this Article 6 notwithstanding, neither Landlord nor Tenant shall be obligated to perform any maintenance, repair or replacement necessitated by the negligence or willful misconduct of the other party, or of the other's employees, contractors, or agents. The party whose negligence or willful misconduct caused the need for such maintenance, repair or replacement shall be responsible for same, at its sole cost. Neither party shall be in default of its repair and maintenance

obligations under this Article 6 if Landlord or Tenant, as the case may be, begins performing repairs and maintenance and, due to the nature of the particular repair or maintenance obligation, more than thirty (30) days are reasonably required to complete such work and the responsible party is diligently prosecuting such work to completion.

ARTICLE 7 - COVENANT AGAINST LIENS

7.1. *Covenant Against Liens.* Tenant shall not permit mechanics' or other liens to be placed upon the Property, Building, or Premises or Tenant's leasehold interest therein. Landlord shall have the right to post and record notices of non-responsibility in the Premises during Tenant's construction of any Alteration or Expansion. Within sixty (60) days of written notice from Landlord, Tenant shall fully discharge any lien by settlement, bonding, or insuring over the lien in the manner prescribed by the applicable lien Law. Nothing contained in this Section 7.1 shall restrict or prohibit Tenant from initiating a legal action or defending itself in an existing legal proceeding to determine the validity of any lien or attachment. In all such cases, Tenant shall indemnify, protect, defend, and hold Landlord harmless from and against all claims, demands, causes of action loss, damage, liability, costs, and expenses (including attorneys' fees and court costs) relating to such liens and attachments. In no event shall Tenant be in default under the terms of this Lease so long as Tenant is diligently pursuing the full discharge of any lien placed upon the Property, Building, or Premises, as the case may be. Tenant shall, upon demand, reimburse Landlord for all amounts paid and costs incurred by Landlord, including reasonable attorneys' fees, in having any such lien discharged of record.

ARTICLE 8 - ENTRY BY LANDLORD

8.1. *Landlord's Access to Premises.* Tenant shall permit Landlord or its agent to enter the Premises upon reasonable prior notice to (a) inspect the Premises, (b) make such alterations, maintenance, or repairs therein as may be required under this Lease or pursuant to any Law, (c) show the Premises to prospective purchasers or mortgagees or to ground or underlying landlords, or (d) serve or post all notices required by law or permitted by this Lease. In addition to the foregoing, during the last ninety (90) days of the Lease Term, Tenant shall permit Landlord to show the Premises to prospective tenants at reasonable times, and to place notices on the front of the Premises or on any part thereof offering the Premises for lease. Landlord shall exercise its rights under this Article 8 at such times and in such a manner as to minimize the impact of any interference with Tenant's business in and occupancy of the Premises.

8.1.1. *Emergency Entries.* Landlord and Landlord's agents may enter the Premises without any advance notice when necessary to address emergency situations. For purposes of this Section 8.1.1, an emergency situation is one that poses a threat of imminent bodily harm or property damage. If Landlord makes an emergency entry into the Premises when no authorized representative of Tenant is present, Landlord shall provide notice to Tenant as soon as reasonably possible after that entry and shall take reasonable steps to secure the Premises until a representative of Tenant arrives at the Premises.

8.2. HIPAA Compliance Provision. Landlord acknowledges that Tenant is subject to the provisions of the Health Insurance Portability and Accountability Act of 1996 and related regulations (“HIPAA”), and that HIPAA requires Tenant to ensure the safety and confidentiality of patient medical records. Landlord further acknowledges that, in order for Tenant to comply with HIPAA, Tenant must restrict access to the portions of the Premises where patient medical records are kept or stored. Landlord hereby agrees that, notwithstanding the rights granted to Landlord pursuant to this Article 8, except for an emergency entry into the Premises taken pursuant to Section 8.1.1 of this Lease or when accompanied by an authorized representative of Tenant, neither Landlord nor its employees, agents, representatives or contractors shall be permitted to enter those areas of the Premises designated by Tenant as locations where patient medical records are kept and/or stored.

8.3. Method of Entry. Landlord shall at all times have a key or, if applicable, a card key with which to unlock all the doors in the Premises except for the locations in the Premises designated by Tenant as areas where patient records are kept or stored. In an emergency situation, Landlord shall have the right to use any means that Landlord considers proper to open the doors in and to the Premises. Any such entry into the Premises by Landlord shall not be considered a forcible or unlawful entry into the Premises or an actual or constructive eviction of Tenant from any portion of the Premises.

ARTICLE 9 – HVAC, UTILITIES AND SERVICES

9.1. HVAC. During the Lease Term, Landlord shall be responsible for the regular maintenance and repair of the heating and air conditioning equipment (“HVAC”) servicing the Premises. Tenant shall reimburse Landlord for its costs related to the maintenance and repair of the HVAC as part of the Maintenance Expenses. Landlord also shall be responsible for the replacement of the HVAC units or any Major Component of the HVAC (a “Major Component” will be defined as any replacement cost over \$2,500.00) during the Lease Term. The cost of any such replacement of the HVAC units or any of the Major Components shall be paid by the Landlord and treated as a capital expenditure in accordance with Section 6.2(b)(vii). Upon the written request from Tenant, Landlord shall provide annual maintenance and repair records within thirty (30) days of said written request.

9.2. Utilities and Services. Landlord, at its own expense, shall ensure that all utility services outlined in Exhibit B are provided to the Premises on all days during the Lease Term on a 24-hour-a-day, 7-day-a-week basis.

9.3. Payment of Utility Charges. Tenant shall pay or cause the payment of all charges for gas, water, sewer, electrical, telephone and other utility services supplied to the Premises during the Lease Term and beginning on the Delivery Date. Tenant shall receive all savings, credits, allowances, rebates or other incentives granted or awarded by any third party as a result of any of Tenant’s utility specifications in the Premises. Should Landlord elect to supply any or all of such utilities, Tenant agrees to purchase and pay for the same, provided that: (a) the rate charged by Landlord to Tenant shall not exceed the rate charged Landlord by any supplying utility plus any expenses incurred by Landlord in connection with billing and supplying such utility service to Tenant and (b) Tenant shall not be required to pay for any utility charges that Landlord fails to

notify or bill Tenant of after two (2) years. In addition, Landlord may not seek reimbursement from Tenant due to an adjustment in utility costs or charges that are more than two (2) years old.

9.4. Interruption of Utility Services. In no event shall Landlord be liable for any interruption or failure in the supply of any utility to the Premises unless such interruption was caused by the negligence or willful misconduct of Landlord or any person or entity acting on behalf of Landlord. In such event, Tenant shall be entitled to an abatement of Base Rent for the period of such interruption if Landlord does not make repairs and restore all interrupted services to the Premises within two (2) business days.

ARTICLE 10 - TAXES

10.1. Tax Expenses. "Tax Expenses" means all federal, state, county, or local government or municipal taxes, fees, charges, or other impositions of every kind (whether general, special, ordinary, or extraordinary) during any calendar year (without regard to any different fiscal year used by any government or municipal authority) because of or in connection with the ownership, leasing, and/or operation of the Property or the Building. Tax Expenses shall include taxes, fees, and charges such as real property taxes, general and special assessments (including any and all fees or charges of any property owner association(s) or master association(s)), transit taxes, leasehold taxes, and taxes based on the receipt of rent (including gross receipts or sales taxes applicable to the receipt of rent, unless required to be paid by Tenant). Tenant and Landlord acknowledge that assessments, taxes, fees, levies, and charges may be imposed by government agencies for services such as fire protection, street, sidewalk, and road maintenance, conservation, refuse removal, and other governmental services formerly provided without charge to property owners or occupants. Tax Expenses shall also include any government or private assessments (or the Building's contribution toward a government or private cost-sharing agreement) for the purpose of augmenting or improving the quality of services and amenities normally provided by government agencies and private associations. Tenant and Landlord intend that all new and increased assessments, taxes, fees, levies, and charges and all similar assessments, taxes, fees, levies, and charges be included within the definition of "Tax Expenses" for purposes of this Lease. All excess profits taxes, franchise taxes, gift taxes, capital stock taxes, inheritance and succession taxes, estate taxes, federal and state income taxes, and other taxes applied or measured by Landlord's gross or net income shall not be included in Tax Expenses.

10.2. Payment of Tax Expenses. Landlord shall pay before due all Tax Expenses assessed against the Property. Tenant shall reimburse Landlord for Tax Expenses within thirty (30) days of Tenant's receipt of an applicable invoice and written documentation supporting the same, together with Landlord's calculation.

10.3. Payment of Personal Property Taxes. Tenant shall pay before due all taxes levied or assessed against its personal property, furniture, or fixtures placed within the Premises.

ARTICLE 11 – INSURANCE

11.1. *Tenant's Insurance.* Tenant covenants and agrees that throughout the Lease Term it will keep in full force and effect the following insurance policies:

(a) “All risk” property insurance, including fire and extended coverage, vandalism, malicious mischief, sprinkler leakage and water damage, demolition and debris removal and flood insurance (if the Building is located in a flood hazard area) insuring, on a replacement cost basis, Alterations that Tenant is responsible for.

(b) Commercial general liability or public liability insurance with limits not less than \$2,000,000 combined single limit, including coverage for bodily injury and property damage to third parties. Landlord and its lender shall be named as an additional insured, but only with respect to claims arising out of the Tenant's use and occupancy of the Premises.

Insurance agreed to in this Section 11.1 may be provided in a combination of self-insured retention, primary insurance and /or excess / umbrella insurance. Policies shall be placed with companies holding an A.M. Best's rating of B+ or better. Tenant shall, upon written request, provide the Landlord with a certificate of insurance evidencing the existence and amounts of such insurance required herein.

11.2. *Landlord's Insurance.* Landlord covenants and agrees that throughout the Lease Term, it will keep in full force and effect the following insurance policies:

(a) “All risk” property insurance, including fire and extended coverage, vandalism, malicious mischief, sprinkler leakage and water damage, demolition and debris removal and flood insurance (if the Building is located in a flood hazard area) insuring, on a replacement cost basis, the Property and the Premises, including but not limited to the parking lot, common areas, foundation, and roof.

(b) Commercial general liability or public liability insurance with limits not less than \$2,000,000 combined single limit, including coverage for bodily injury and property damage to third parties.

Insurance agreed to herein may be provided in a combination of self-insured retention, primary insurance and /or excess / umbrella insurance. Policies shall be placed with companies holding an A.M. Best's rating of B+ or better. The Landlord shall, upon written request, provide the Tenant with a certificate of insurance evidencing the existence and amounts of such insurance required herein.

Tenant shall reimburse Landlord for Landlord's costs associated with the insurance premiums (but not deductibles) for the insurance contained in Section 11.2(a).

11.3. *Waivers.* Landlord and Tenant hereby mutually waive their respective rights of recovery against each other for any loss insured by the “all risk” property insurance policies existing for the benefit of the respective parties. Each party shall obtain any special endorsements, if required by their insurer to evidence compliance with the aforementioned waiver.

ARTICLE 12 - HAZARDOUS MATERIALS; MEDICAL WASTE

12.1. Definition of Hazardous Materials. Hazardous Materials shall mean any hazardous or toxic substance, material, or waste in any concentration that is or becomes regulated by the United States of America, the state in which the Property is located, or any local governmental authority having jurisdiction over the Building, and shall include:

- (a) Any "hazardous substance," as that term is defined in the Comprehensive Environmental Response, Compensation, and Liability Act of 1980 (42 United States Code sections 9601-9675);
- (b) "Hazardous waste," as that term is defined in the Resource Conservation and Recovery Act of 1976 (42 United States Code sections 6901-6992k);
- (c) Any pollutant, contaminant, or hazardous, dangerous, or toxic chemical, material, or substance, within the meaning of any other applicable federal, state, or local law, regulation, ordinance, or requirement;
- (d) Petroleum products, asbestos containing materials ("ACM's") in any form or condition, and polychlorinated biphenyls ("PCB's") and substances or compounds containing ACM's or PCB's; and
- (e) Radioactive material, including any source, special nuclear, or byproduct material as defined in 42 United States Code sections 2011-2297g-4.

12.2. Representations and Warranties of Landlord. Landlord hereby represents and warrants that (a) as of the date of this Lease it has no knowledge of any Hazardous Materials located in, on, or under the Property, the Building or the Premises, (b) Landlord has provided Tenant with a copy of all tests and reports that Landlord has conducted prior to the date of this Lease which relate to the existence of Hazardous Materials, including, without limitation, a Phase 1 Study, and (c) Landlord has not received any notices or other notifications from any governmental entity that the Property, the Building or the Premises is in violation of any environmental law. In the event that a Hazardous Material of whatever kind or nature and wherever located, including, but not limited to, soil, water, building components, above ground or below ground storage containers is found to be present at the Premises, the Building, or the Property, then so long as the presence of such Hazardous Material is not the fault of Tenant, or Tenant's employees, agents, contractors or invitees, Landlord will assume full responsibility and liability for treatment of same in accordance with all applicable Laws.

12.3. Tenant's Use of Hazardous Materials. Except as may be required in Tenant's ordinary course of business and as provided by law, Tenant shall not cause any Hazardous Materials to be generated, brought onto, used, stored, or disposed of in or about the Property, the Building, or the Premises. Tenant shall comply at all times during the Lease Term with all Laws governing the use, storage, and disposal of Hazardous Materials, including those Laws cited in Section 12.1 of this Lease.

12.4. Notification to Other Party. During the Lease Term, if either Landlord or Tenant becomes aware of (a) any release of any Hazardous Material on, under, or about the Premises, the Building, or the Property or (b) any investigation, proceeding, or claim by any governmental agency regarding the presence of Hazardous Material on, under, or about the Premises or the Building, that party shall give the other party written notice of the release or investigation within three (3)

days after learning of it and shall simultaneously furnish to the other party copies of any claims, notices of violation, reports, or other writings received by the party providing notice that concern the release or investigation.

12.5. Remediation Obligations. If the presence of any Hazardous Material brought onto the Property, the Building, or the Premises by either Landlord or Tenant or by Landlord's or Tenant's employees, agents, contractors, or invitees results in contamination of the Property, the Building or the Premises, that party shall promptly take all necessary actions, at its sole cost and expense, to return the Property, the Building, or the Premises, as the case may be, to the condition that existed before the introduction of such Hazardous Material. If Landlord undertakes any cleanup, remediation, detoxification, or similar action pursuant to this Section 12.5 as a result of the presence, release, or disposal in or about the Property, the Building, or the Premises of any Hazardous Material, and that action requires that Tenant be denied access or use of the Premises to conduct its business on the Premises for a period of greater than seven (7) business days, Base Rent payable under this Lease shall be abated for the period that Tenant is unable to conduct its business in the Premises, unless such cleanup, remediation, detoxification, or similar action pursuant to this Section 12.5 is due to Tenant, Tenant's employees, agents, contractors, or invitees.

12.6. Indemnifications. Landlord and Tenant shall, at that party's sole expense and with counsel reasonably acceptable to the other party, indemnify, defend, and hold harmless the other party and the other party's shareholders, directors, officers, employees, partners, affiliates, agents, and successors with respect to all losses arising out of or resulting from the release of any Hazardous Material in, on, under or about the Property, the Premises or the Building, or the violation of any environmental law, by that party or that party's agents, assignees, subtenants, contractors, or invitees. This indemnification includes all losses, costs of characterization, costs of removal, remedial actions, repairs, liabilities, obligations, penalties, fines, claims, actions (including remedial or enforcement actions of any kind and administrative or judicial proceedings, orders, or judgments), damages (including consequential and punitive damages), and costs (including attorney, consultant, and expert fees and expenses) resulting from the release or violation. This indemnification shall survive the expiration or earlier termination of this Lease.

12.7. Medical Waste. For purposes of this Lease, "Medical Waste" shall include (i) medical devices, instruments, or paraphernalia such as syringes, sutures, swabs or wraps of any sort that are intended to come into contact with any part of the body, and (ii) biological wastes and other waste materials that results from the administration of medical care to a patient by Tenant. During the Lease Term, Tenant shall not dispose of medical waste in the trash receptacles provided by Landlord at the Property, Building, or Premises. Notwithstanding anything to the contrary contained in this Lease or any exhibit to this Lease, Tenant shall at all times during the Term have the right, in a manner consistent with applicable law, to (a) determine the kind of container in which to store medical waste in the Premises prior to its disposal, (b) dispose of medical waste generated in the Premises, and/or (c) retain the services of a licensed independent contractor to dispose of the medical waste generated in the Premises.

ARTICLE 13 - INDEMNIFICATIONS

13.1. Indemnification by Tenant. Tenant agrees to indemnify and hold Landlord harmless against all claims, demands, costs and expenses, including reasonable attorney's fees for the defense thereof, arising from Tenant's conduct, management of Tenant's business, use and occupancy of

the Premises, construction of Alterations, breach of any of the terms and conditions of this Lease, or the negligence or willful misconduct of Tenant, its agents, servants, contractors or employees. Notwithstanding anything to the contrary contained herein, the foregoing provision shall not be construed to hold Tenant responsible for any loss, damage, liability or expense resulting from injuries caused by any negligence or intentional misconduct of Landlord, its guests, invitees, agents, servants, contractors or employees. In case of any action or proceeding brought against Landlord by reason of such claim as is described in the initial sentence of this paragraph, Tenant, upon written notice from Landlord, covenants to defend such action or proceeding by counsel reasonably acceptable to Landlord.

13.2. *Indemnification by Landlord.* Landlord agrees to indemnify and hold Tenant harmless against all claims, demands, costs and expenses, including reasonable attorney's fees for the defense thereof, arising from Landlord's conduct, management of Landlord's business, construction of improvements by Landlord including Landlord's Work, breach of any of the terms and conditions of this Lease, or the negligence or willful misconduct of Landlord, its guests, invitees, agents, servants, contractors or employees. Notwithstanding anything to the contrary contained herein, the foregoing provision shall not be construed to hold Landlord responsible for any loss, damage, liability or expense resulting from injuries caused by any negligence or intentional misconduct of Tenant, its agents, servants, contractors or employees. In case of any action or proceeding brought against Tenant by reason of such claim as is described in the initial sentence of this paragraph, Landlord, upon written notice from Tenant, covenants to defend such action or proceeding by counsel reasonably acceptable to Tenant.

ARTICLE 14 - DAMAGE AND DESTRUCTION

14.1. *Partial Damage or Destruction.* If no more than forty percent (40%) of the Property, Building, Premises or parking areas are partially destroyed from any cause and such damage or destruction renders the Premises partially inaccessible or unusable, Landlord shall promptly restore the Property, Building, Premises or parking areas to substantially the same condition as they were in immediately before the destruction within one hundred eighty (180) days after the date of such partial destruction. Base Rent shall be abated for the portion of the Premises not occupied by Tenant during the time of such restoration and for any portion of the Premises which may be occupied by Tenant, but which are unfit for the purposes permitted under this Lease. In the event that Landlord fails to restore the Property, Building, Premises or parking areas, as the case may be, within the one hundred eighty (180) day timeframe provided herein, Tenant shall have right to terminate this Lease upon ten (10) days notice to Landlord or exercise its rights under Section 17.4 of this Lease. Notwithstanding the foregoing, Landlord shall not be required to make any repairs or restorations that are prohibited by law, and Landlord shall not be liable for any inconvenience or annoyance to Tenant or its visitors, or injury to Tenant's business resulting in any way from such damage or the repair thereof.

14.2. *Complete Damage or Destruction.* If forty percent (40%) or more of the Property, Building, Premises or parking areas are destroyed from any cause, such damage shall be deemed a complete destruction for purposes of this Lease. In such event, Landlord shall, within sixty (60) days after the date of the casualty, commence its reconstruction. The following provisions shall apply in the event of a complete destruction:

- (a) Landlord and Tenant shall each have the right to terminate this Lease upon thirty (30) days written notice to the other party if Landlord's commercially reasonable determination of period for reconstruction will exceed two-hundred and seventy (270) days from the date of the casualty;
- (b) Base Rent shall be fully abated during the period beginning on the date of the casualty and ending on the date of completion of Landlord's restoration obligations as provided in this Article 14. If Tenant occupies a portion of the Premises during Landlord's restoration of the Premises, Base Rent shall be abated only for the portion of the Premises not occupied by Tenant.

14.3. *Damage Near End of Term.* Notwithstanding any other provision of this Article 14 to the contrary, if any portion of the Property, Building, Premises or parking areas are destroyed or damaged by a casualty during the last twelve (12) months of the Lease Term, Landlord and Tenant shall each have the option to terminate this Lease by giving ten (10) days written notice to the other party within thirty (30) days of the date of the casualty.

14.4. *Effective Date of Termination; Rent Apportionment.* If Landlord or Tenant elects to terminate this under this Article 14 in connection with a casualty, Tenant shall pay Base Rent properly apportioned up to the date of the casualty. After the effective date of the termination, Landlord and Tenant shall be discharged of all future obligations under this Lease, except for those provisions that, by their terms, survive the expiration or earlier termination of the Lease.

ARTICLE 15 - CONDEMNATION

15.1. *Condemnation.* If forty percent (40%) or more of the Premises or the parking serving the Premises is taken or condemned by any competent authority for any public or quasi-public use or purpose or is sold to the condemning authority in lieu of condemnation, and such condemnation renders the Premises inaccessible or unusable for Tenant's use, Landlord and Tenant shall each have the right to terminate this Lease upon thirty (30) days written notice to the other party. Tenant shall have the right to make such claims as may be available to Tenant under applicable law, provided such claims do not reduce the amount of condemnation proceeds available to Landlord.

15.2. *Apportionment of Base Rent.* If this Lease is terminated under this Article 15, Tenant shall only be obligated to pay Base Rent for the period up to, but not including, the termination date of this Lease. Landlord shall return to Tenant any prepaid Base Rent allocable to any period on or after the Termination Date.

ARTICLE 16 - ASSIGNMENT AND SUBLEASING

16.1. *Restriction on Landlord's Right to Alienate Property.* Prior to the Delivery Date, Landlord shall not be permitted to sell or otherwise transfer any portion of its interest in the Property or under this Lease without first obtaining the written consent of Tenant, which Tenant may grant or withhold in its sole discretion.

16.2. *Restricted Transfers by Tenant.* Except as provided in Section 16.3 of this Lease, Tenant shall not voluntarily assign, sublease or otherwise encumber any part of its interest in this Lease or in the Premises without Landlord's prior written consent, which shall not be unreasonably withheld, conditioned or delayed (a "Restricted Transfer"). Concurrent with Tenant's written

request for Landlord's consent to a transfer, Tenant shall provide Landlord with (a) information regarding the proposed transferee, including their name, address, and ownership profile, (b) the nature of the proposed transferee's business and anticipated use of the Premises; (c) current audited financial statements of the proposed transferee, and (d) all material terms of the proposed transfer, including the base rent to be paid by the proposed transferee for the term of the proposed assignment or sublease, the portion of the Premises to be transferred, a general description of any planned alterations or improvements to be made by the proposed transferee to the Premises, the effective date of the transfer, and copies of other relevant documentation concerning the proposed transfer to the extent then available.

16.2.1. *Standard of Landlord's Reasonableness.* It shall not be deemed unreasonable for Landlord to withhold consent to subletting or assignment by Tenant under this Lease if Landlord in its sole judgment determines that the proposed transferee (a) is of a character or is engaged in a business which is not in keeping with Landlord's standards for the Property, as determined solely by Landlord; (b) has a use which conflicts with the general character of the Property; (c) does not meet the then current commercially reasonable financial standards required by Landlord; or (d) is unacceptable because Tenant is in default beyond any applicable cure period under this Lease at the time of the request for Landlord's consent. Consent given by Landlord to any such assignment or subletting shall not operate as a waiver of the necessity for a consent to any subsequent assignment or subletting.

16.2.2. *Release of Tenant.* If Landlord consents to any Restricted Transfer, Tenant and any guarantor of this Lease shall thereafter be released from all liability under this Lease accruing after the date of the Restricted Transfer.

16.3. *Permitted Transfers by Tenant.* Notwithstanding Section 16.1, Tenant may assign this Lease or sublease the Premises in whole or in part, upon written notice to Landlord, but without the consent of Landlord, provided, however, that Tenant and any guarantor of this Lease shall not be released from any and all obligations and liabilities under the Lease to:

- (a) any entity into which or with which Tenant has merged or consolidated;
- (b) any parent, subsidiary, successor, or wholly-owned affiliated entity of Tenant;
- (c) any entity which acquires all or substantially all of the assets or issued and outstanding shares of capital stock of Tenant;
- (d) any partnership, the majority interest of which shall be owned by Tenant or a parent, subsidiary, successor or wholly-owned affiliate entity of Tenant;
- (e) any purchaser of substantially all of Tenant's assets located at the Premises, provided that any such assignee or successor shall agree in writing to assume and perform all of the terms and conditions of this Lease on Tenant's part to be performed from and after the effective date of such assignment or subletting; or
- (f) any medical director or any member of a medical director's practice associated with Tenant, provided that no more than ten percent (10%) of the Premises are transferred pursuant to this Section 16.2(f).
- (g) any other party, provided that Tenant and any guarantor of this Lease agree in writing to remain liable under this Lease.

16.4. Right to Collect Base Rent. If this Lease is assigned, Landlord shall collect Base Rent directly from the assignee. If all or part of the Premises is subleased and Tenant defaults, Landlord shall have the right to collect the base rent payable by the sublessee to Tenant directly from the sublessee provided that Landlord shall apply all amounts collected to Tenant's monetary obligations under this Lease.

ARTICLE 17 - DEFAULTS AND REMEDIES

17.1. Default by Tenant. The occurrence of any of the following shall constitute a default by Tenant under this Lease:

- (a) Tenant's first failure in any calendar year to pay when due any Base Rent or any other monetary obligation required to be paid under this Lease if the failure continues for ten (10) days after Tenant's receipt of written notice of its failure from Landlord to Tenant;
- (b) Tenant's second failure in any calendar year to pay when due any Base Rent or any other monetary obligation required to be paid under this Lease;
- (c) Tenant's failure to perform any other obligation under this Lease if the failure continues for thirty (30) days after Tenant's receipt of written notice of its failure from Landlord to Tenant. If the required cure of the noticed default cannot be completed within thirty (30) days, Tenant's failure to perform shall not constitute a default under this Lease if Tenant has taken steps to cure the failure and is diligently and continuously attempting to complete the cure as soon as reasonably possible;
- (d) The entry of an order for relief with respect to Tenant or any guarantor of this Lease under any chapter of the Federal Bankruptcy Code, the dissolution or liquidation of Tenant or any guarantor of this Lease, the appointment of a trustee or receiver to take possession of all or substantially all of Tenant's or any guarantor's assets or Tenant's interest under this Lease that is not discharged within thirty (30) days; or
- (e) The execution by Tenant or any guarantor of this Lease of an assignment for the benefit of creditors.

17.2. Landlord's Remedies on Tenant's Default. Upon the occurrence of any event of default by Tenant, Landlord shall have the following rights and remedies, each of which shall be cumulative and nonexclusive:

- (a) Terminate this Lease, in which event Tenant shall immediately surrender the Premises to Landlord and, if Tenant fails to do so, Landlord may without prejudice to any other remedy which it may have for possession or arrearages under this Lease enter upon and take possession of the Premises and expel or remove Tenant from the Premises or any part thereof, without being liable for prosecution for any claim for damages therefore;
- (b) Recover the following sums from Tenant:

- (i) any unpaid rent which has been earned at the time of such termination plus accrued interest thereon at the rate ten percent (10%) per annum; plus
 - (ii) the net present value, using a discount rate equal to ten percent (10%) per annum, of the unpaid rent for the balance of the Lease Term less any rental loss that Tenant proves could have been reasonably avoided; plus
 - (iii) any amounts reasonably expended by Landlord to restore the Premises to the condition the Premises were in as of the Commencement Date of this Lease;
- (c) Cure any default by Tenant by making any payment required to be made by Tenant (other than payments of Rent) or performing any of Tenant's other obligations under this Lease. Tenant shall repay any sums expended by Landlord pursuant to this Section within ten (10) days of Landlord's submission to Tenant of invoices and proof of payment. In the event that Tenant fails to reimburse Landlord hereunder, interest shall accrue on such sums at the rate of eighteen percent (18%) per annum unless such interest rate violates applicable usury laws, in which case interest shall accrue at the maximum allowable legal rate. No such payment or expenditure by Landlord shall be deemed a waiver of Tenant's default nor shall it affect any other remedy of Landlord by reason of such default; and
- (d) Accept any payments made by Tenant without waiving any rights under this Lease, including any rights that Landlord has to fully address and seek remedy for Tenant's default.

17.3. *Default by Landlord.* Landlord's failure to perform any its obligations under this Lease shall constitute a default by Landlord under the Lease if the failure continues for thirty (30) days after written notice of the failure from Tenant to Landlord. If the required cure of the noticed default cannot be completed within thirty (30) days, Landlord's failure to perform shall not constitute a default under this Lease if Landlord has taken steps to cure the failure within thirty (30) days and is diligently and continuously attempting to complete the cure as soon as reasonably possible.

Landlord hereby acknowledges that the infiltration of water into the Premises represents a health and safety hazard to Tenant, its employees, and its patients. Therefore, notwithstanding anything to the contrary contained in this Section 17.3, Tenant shall have the right to exercise its rights pursuant to Section 17.4 of this Lease in the event that Tenant provides Landlord with written notice of a roof leak or other water infiltration into the Premises and Landlord fails to commence to repair the same within five (5) business days, and is diligently and continuously attempting to complete the cure as soon as reasonably possible.

17.4. *Tenant's Right of Self Help.* In the event of a default of this Lease by Landlord pursuant to Section 17.3, Tenant shall have the right, without waiving any claim of damages for breach of this Lease, at any time thereafter to cure such default for the account of Landlord. In exercising its self-help rights pursuant to this Section 17.4, Tenant shall have the right to use contractors of its choosing. Landlord hereby grants to Tenant and Tenant's contractors a license, effective during the Lease Term, to enter those portions of the Property, Building, and Premises that are reasonably necessary for Tenant to take such action. Any reasonable amount paid or any liability reasonably incurred by Tenant in exercising its self-help rights pursuant to this Section 17.4 shall be deemed paid or incurred for the account of Landlord and Landlord shall reimburse Tenant therefore within ten (10) days of Tenant's submission of invoices and proof of Tenant's payment of such invoices. In the event that Landlord fails to reimburse Tenant as provided herein, such failure shall be considered a material breach of this Lease and the following provisions shall apply:

- (i) Interest shall accrue on such unpaid amounts at the rate of eighteen percent (18%) per annum unless such interest rate violates applicable usury laws, in which case interest shall accrue at the maximum allowable legal rate; and
- (ii) Tenant may deduct the full cost incurred in curing Landlord's default and any accrued interest thereon pursuant to Section 17.4(i) of this Lease from future payments of Base Rent.

ARTICLE 18 - HOLDING OVER

18.1. Holdover Rent. If Tenant remains in possession of the Premises after the expiration or earlier termination of this Lease, Tenant's occupancy shall be deemed a month-to-month tenancy upon the same terms and conditions of this Lease except that (a) Base Rent shall be equal to One hundred twenty-five (125%) of the Base Rent paid by Tenant to Landlord for the month in which this Lease expired or was otherwise terminated and (b) Tenant shall not have any right to extend the Lease Term.

18.2. Limitation on Tenant's Liability for Holdover. Tenant shall not be liable for any damages sustained by Landlord on account of Tenant's holdover unless Landlord provides Tenant with thirty (30) days written notice to vacate the Premises and Tenant thereafter fails to do so.

ARTICLE 19 - SURRENDER OF PREMISES

19.1. Surrender of Premises. Upon the expiration or earlier termination of this Lease, Tenant, at its sole cost and expense, shall remove all debris and rubbish from the Premises. Tenant shall quit the Premises and surrender possession thereof to Landlord in broom clean condition except for reasonable wear and tear and damage caused by acts of God, Landlord, casualties, and/or condemnation.

19.2. Removal of Tenant's Trade Fixture and Personal Property. Tenant shall remove from the Premises all movable trade fixtures and personal property of Tenant including furniture, equipment, freestanding cabinetwork, and other articles of personal property owned by Tenant. Tenant's water treatment equipment and process piping shall be considered one of Tenant's trade fixtures for purposes of this Lease. Tenant shall repair all damage to the Premises and the Building resulting from such removal. If Tenant fails to remove any of its trade fixtures or personal property on or before the expiration or earlier termination of this Lease, said trade fixtures and personal property shall become the property of Landlord.

19.3. Removal of Tenant Alterations. Tenant shall have the right, but not the obligation, to remove Alterations installed on or in the Premises by Tenant during the Lease Term pursuant to Article 5 of this Lease. In the event that Tenant removes any Alterations pursuant to this Section 19.3, Tenant shall, at Tenant's expense, repair all damage to the Building and the Premises resulting from such removal. In the event Tenant does not remove any Alterations prior to the expiration or earlier termination of this Lease, such Tenant Alterations not so removed shall be conclusively deemed abandoned by Tenant and title thereto shall pass to Landlord without any payment or credit to Tenant.

ARTICLE 20 - ESTOPPEL CERTIFICATES

20.1. *Obligation to Provide Estoppel Certificates.* Within twenty-one (21) days after receipt of a written request by Landlord, Tenant shall execute and deliver a commercially reasonable estoppel certificate or other form required by any existing or prospective lender, mortgagee, or purchaser of all or part of the Property or the Building. Tenant shall be permitted to indicate in the estoppel certificate any exceptions to the statements contained therein that may exist at the time Tenant executes the certificate. Tenant shall also execute and deliver such other documents or instruments may be reasonably required for the purpose of supporting Landlord's underlying transaction.

ARTICLE 21 - SUBORDINATION, NONDISTURBANCE, AND ATTORNMENT

21.1. *Automatic Subordination of this Lease.* This Lease shall at all times be subject and subordinate to the lien of any mortgages, deeds of trust, ground leases, or other encumbrances recorded now or subsequently against the Premises or the Property and all renewals, modifications, re-financings and extensions thereof (collectively, "Encumbrances"). This clause shall be self-operative, but within twenty-one (21) days after the receipt of a written request from Landlord or any Encumbrance holder, Tenant shall execute a commercially reasonable subordination agreement together with any customary additional documents evidencing the priority of the Encumbrance and the subordination of this Lease with respect to such Encumbrance. Notwithstanding the foregoing, Tenant shall not be required to execute any agreement or other documentation that materially increases Tenant's obligations during the remainder of the Lease Term or adversely alters or negates any of Tenant's rights and remedies granted under this Lease or applicable law.

21.2. *Non-Disturbance and Attornment.* Provided that Tenant's occupancy of the Premises is not disturbed and that the terms and conditions of this Lease are honored by the transferee of Landlord's interest in the Property, Tenant covenants and agrees to attorn to the transferee of Landlord's interest in the Property by foreclosure, deed in lieu of foreclosure, exercise of any remedy provided in any Encumbrance or underlying lease, or operation of law, and to recognize such transferee as the new landlord under this Lease. In the event any Encumbrance holder notifies Tenant of such a transfer of Landlord's interest in the Property, Landlord agrees that Tenant shall not be liable for making payments of Base Rent or any other sums due pursuant the terms of this Lease directly to the transferee.

21.3. *Modifications of Lease Required by Landlord's Lender.* If any institutional lender of Landlord requests a modification of this Lease, Tenant shall endeavor in good faith to agree to that modification and to prepare and execute an amendment to this Lease so long as (a) Base Rent and any other amounts required to be paid under this Lease are not changed, (b) the time for and manner of payments under this Lease are not changed, (c) the Lease Term (including any Option Terms and the times governing Tenant's exercise of any options) is not changed, (d) Tenant's possession of the Premises and rights to possession and use of other parts of the Building and Property are not changed, (e) Landlord's obligations to Tenant under this Lease are not reduced, (f) Tenant's obligations to Landlord under this Lease are not increased, and (g) the proposed modification does not materially or adversely change the other rights and obligations of Tenant under this Lease or applicable law. As a condition of Tenant's obligation to execute an amendment, Landlord shall reimburse Tenant for its costs, including reasonable attorney fees, that are incurred in connection with the review, negotiation, and preparation of the amendment.

ARTICLE 22 - FORCE MAJEURE

22.1. *Force Majeure.* Except for the payment of any monies due by one party to the other under the terms and conditions of this Lease, whenever a period of time is prescribed herein for the taking of an action by Landlord or Tenant, such party shall not be liable or responsible for, and there shall be excluded from the computation of any such period of time, any delays due to strikes, acts of God, governmental approval delays, shortages of labor or materials, war, terrorist acts, civil disturbances and other causes beyond the reasonable control of the performing party.

ARTICLE 23 - SIGNS

23.1. *Building Name; Landlord's Signage Rights and Obligations.* Subject to Tenant's signage rights under this Article 23, Landlord may at any time change the name of the Building and install, affix, and maintain all signs on the exterior of the Building as Landlord may, in Landlord's sole discretion, desire. Tenant may use the name of the Building or pictures or illustrations of the Building in its advertising or other publicity during the Lease Term. Landlord shall, at its sole cost and expense, install Tenant's name and suite number on all signage located on the Property.

23.2. *Tenant's Signage Rights.* Tenant shall have the right, at its sole cost and expense, to erect, affix or display such signs or sign advertising its business as Tenant may consider necessary or desirable on the exterior or interior walls, doors, or windows of the Premises, and in locations on the Building, the Property and/or exterior monuments where other tenant's signs are located. If permitted by the applicable association(s), Tenant shall have the right to install directional signs in the parking areas of the Property that indicate the location of the Premises. The location of all signs installed by Tenant pursuant to this Section 23.2 shall be subject to Landlord's consent, which shall not be unreasonably withheld, conditioned or delayed. Notwithstanding the foregoing, Landlord hereby consents to Tenant's approved signage criteria provided by Tenant and as outlined in Exhibit H attached hereto, if any. All such signs and the location thereof shall be subject to local ordinances governing the same and it shall be Tenant's responsibility to comply fully with local ordinances.

23.3 *Compliance with Laws.* Notwithstanding anything contained in this Article 23 to the contrary, Tenant's signage shall be subject to all governmental and quasi-governmental consents, approvals and permits as may be necessary in order for Tenant to erect its signage. Landlord agrees to cooperate with Tenant, at no cost to Landlord, in the filing any required applications for governmental approvals for signage.

23.4. *Removal of Tenant's Signs Upon Lease Termination.* Tenant shall promptly and permanently remove all of its signs installed pursuant to Section 23.2 of this Lease upon the termination or earlier expiration of this Lease.

ARTICLE 24 - PARKING

24.1. *Grant of Parking Rights.* Landlord, at no cost to Tenant, shall provide Tenant with sufficient parking for Tenant's employees and patients in a location adjacent to the Premises as outlined in Exhibit B. Such parking shall be provided in accordance with all applicable federal, state and local laws, ordinances and regulations. Except as may be required under the covenants, conditions and restrictions referenced in Exhibit D hereafter and except for repaving and/or re-striping, Landlord

shall not be permitted to make changes to any parking spaces located within seventy-five feet (75') of the Premises during the Lease Term.

ARTICLE 25 - BROKERS

25.1. *Brokers.* Landlord and Tenant hereby represent to each other that they know of no real estate broker or agent who is entitled to a commission or finder's fee in connection with this Lease, other than Layton Lane Partners, Inc. ("Broker"). Each party shall indemnify, protect, defend, and hold harmless the other party against all claims, demands, losses, liabilities, lawsuits, judgments, and costs and expenses (including reasonable attorney fees) for any leasing commission, finder's fee, or equivalent compensation alleged to be owing on account of the indemnifying party's dealings with any real estate broker or agent, other than Broker. The terms of this Article 25 shall survive the expiration or earlier termination of this Lease.

ARTICLE 26 - MISCELLANEOUS PROVISIONS

26.1. *Quiet Enjoyment.* Provided that Tenant performs all of its obligations under this Lease, Tenant shall peaceably and quietly hold and enjoy the Premises for the Lease Term, without hindrance from Landlord or any party claiming by, through, or under Landlord.

26.2. *Minimization of Interference.* Landlord shall exercise its rights and perform its obligations under this Lease in such a way as to minimize any resulting interference with Tenant's use of the Premises. Tenant shall exercise its rights and perform its obligations under this Lease in such a way as to reasonably minimize any resulting interference with the operation of the Property and the Building.

26.3. *Application of Payments; No Accord and Satisfaction.* All payments received by either party under the terms of this Lease shall be applied to the oldest payment obligation then owed by the payor. No designation contained in a separate writing or on a check or money order shall (a) modify this clause or have any force or effect without the written consent of the other party or (b) constitute an accord and satisfaction. Each party may accept checks or payments without prejudice to its right to recover all other amounts due under this Lease and to pursue all other remedies provided for in this Lease and applicable law. In no event shall the provisions of this Section 26.3 limit, hinder or otherwise prevent Tenant from exercising any of its offset rights pursuant to the terms of this Lease.

26.4. *No Waivers.* No waiver of any provision of this Lease shall be implied by any failure of either party to enforce any remedy for the violation of that provision, even if that violation continues or is repeated. Any waiver by a party of any provision of this Lease must be in writing, and such written waiver shall affect only the provision(s) specified and only for the time and in the manner stated in the writing.

26.5. *Captions.* The captions of articles and sections of this Lease are for convenience only and shall have no effect on the interpretation of the provisions of this Lease.

26.6. *Time of the Essence.* Time is of the essence of this Lease and each of its provisions.

26.7. *Recording—Memorandum of Lease.* This Lease shall not be recorded but, at the request of the other party, Landlord and Tenant shall execute, acknowledge before a notary public, and

deliver a memorandum of lease. The costs of recording any memorandum of lease shall be borne by the party requesting its execution.

26.8. Authority. Landlord and Tenant each warrant and represent to each other that the individuals executing this Lease are duly authorized to execute and deliver this Lease and, once fully executed and delivered, this Lease constitutes a valid, legal and binding obligation enforceable in accordance with the terms and conditions contained herein.

26.9. Binding Effect. This Lease shall bind and benefit the parties to this Lease and their legal representatives and successors in interest.

26.10. Governing Law; Venue. This Lease shall be construed and enforced in accordance with the laws of the state in which the Property is located without regard to the conflict of law principles thereof. Any action or proceeding in respect of any claim arising out of or related to this Lease, whether in tort or contract or at law or in equity, shall be filed in the state or federal court of competent jurisdiction located geographically closest to the Premises.

26.11. Attorney Fees and Costs. If either party undertakes litigation against the other party arising out of or in connection with this Lease, the prevailing party shall be entitled to recover from the other party reasonable attorney fees and all incurred court costs.

26.12. Interpretation of Lease Provisions. Landlord and Tenant hereby acknowledge that the terms and conditions of this Lease were reached after an arms-length negotiation, that both parties participated in the drafting and preparation of this Lease, and that both parties had the opportunity to seek the advice of counsel prior to the execution and delivery of this Lease. As such, Landlord and Tenant hereby agree that the rule of construction that a document be construed most strictly against the party that prepared the document shall not be applied.

26.13. Severability. If a court of competent jurisdiction holds any provision of this Lease invalid or unenforceable in whole or in part for any reason, the validity and enforceability of the remaining clauses shall not be affected.

26.14. Exhibits; Entire Agreement; Amendments. The Exhibits attached to this Lease are a part of this Lease and incorporated into this Lease by reference. This Lease and all exhibits thereto constitute the final, complete, and exclusive statement of the terms of the agreement between Landlord and Tenant pertaining to Tenant's lease of the Premises and supersedes all prior and contemporaneous understandings or agreements of the parties. Neither party has been induced to enter into this Lease by, and neither party is relying on, any representation or warranty outside those expressly set forth in this Lease. This Lease may be amended only by an agreement in writing signed by Landlord and Tenant.

26.15. Notices. All notices (including requests, demands, approvals, or other communications) under this Lease shall be made in writing and sent by prepaid certified mail with return receipt requested or by a nationally recognized overnight delivery service (e.g. Federal Express, DHL, United Parcel Service) with charges prepaid or charged to the sender's account and sent to the following addresses:

If to Landlord:

Aberdeen Renal Construction LLC
c/o Christine Schenk

North Central Plaza 1
12655 N. Central Expressway, Suite 200
Dallas, TX 75243

with a copy to: Physicians' Capital Investments, LLC
355 South Teller Street, Suite 210
Lakewood, CO 80226
Attention: General Counsel

If to Tenant: Renal Care Group Northwest, Inc.
At the Premises

with a copy to: Renal Care Group Northwest, Inc.
c/o Fresenius Medical Care North America
Attention: Law Department
920 Winter Street
Waltham, MA 02451

All notices shall be effective on delivery if delivery is confirmed by the delivery service. Any correctly addressed notice that is refused, unclaimed, or undeliverable because of an act or omission of the party to be notified shall be considered to be effective as of the first date that the notice was refused, unclaimed, or considered undeliverable by the postal authorities or overnight delivery service. Either party may change its address by giving the other party notice of the change in any manner permitted by this Section 26.15.

26.16. Consents. Unless a different standard is specifically stated in the applicable section of this Lease, whenever the consent of either party is required, such consent shall not be unreasonably withheld, conditioned, or delayed.

26.17. Zoning and Flood Plain. Landlord warrants and represents that the Premises is zoned for Tenant's use and is not located in a flood plain.

26.18. Conditions, Covenants and Restrictions Affecting Title. Landlord hereby represents and warrants to Tenant that, except as provided in Exhibit D, and to Landlord's knowledge, there are no conditions, covenants and/or restrictions affecting Landlord's title to the Property that (i) conflict with any of the terms or conditions contained in this Lease or (ii) prohibit Tenant's permitted use of the Premises pursuant to Section 4.1 of this Lease. Copies of all documents that may conflict with the terms of this Lease or affect Tenant's use of the Premises, the Building, the Property or the parking areas are attached hereto as Exhibit D.

26.19. Guaranty. This Lease shall be guaranteed by Fresenius Medical Care Holdings, Inc. in the form attached hereto as Exhibit E.

26.20. Landlord Partnership Structure. Landlord represents and warrants that each investor in Landlord, who is a Referral Source (as defined herein) to Tenant, has contributed capital to

Landlord in an amount that is at a minimum proportionate to said Referral Source's ownership interest in Landlord. A Referral Source is an individual or entity which (i) is a source of patient referrals to Tenant, or any of its affiliates, or subsidiaries; (ii) a purchaser of items or services from Tenant, or any of its affiliates, or subsidiaries that are reimbursable by any federal or state health care program; or (iii) a seller to Tenant, or any of its affiliates, or subsidiaries of items or services for which Tenant, or any of its affiliates, or subsidiaries makes claims for reimbursement under any federal or state health care program.

26.21. *Exclusivity*. Provided that Tenant is then open and operating within the Premises, and is not then in default under any of the provisions of this Lease, Landlord, its affiliates and subsidiaries shall not lease space or sell real property within a five (5) mile radius of the Property to any other tenant/ buyer for the purpose of the Permitted Use.

26.22. *W-9*. In connection with Tenant's payment of Base Rent, Landlord shall provide the applicable information and sign the W-9 Form attached hereto as Exhibit G.

26.23. *CON Contingency*. Landlord and Tenant understand and agree that the establishment of any outpatient dialysis facility in the State of Washington is subject to Tenant obtaining a Certificate of Need ("CON") from the Washington State Department of Health ("Department"). Tenant agrees to proceed using its commercially reasonable efforts to submit an application for a CON and to prosecute said application to obtain the CON from the Department. In light of the foregoing facts, the parties agree that the Lease is contingent upon Tenant's receipt of a CON for the Premises either after the Department's evaluation or on appeal, if applicable. In the event that the Department does not award Tenant a CON for the Premises, this Lease shall be deemed null and void, neither party shall have any further obligation to the other party with respect to the Lease.

26.24. *Shared Values*. As stated in the Fresenius Medical Care Code of Ethics and Business Conduct, Tenant upholds the values of quality, honesty and integrity, innovation and improvement, respect and dignity, as well as lawful conduct, especially with regard to anti-bribery and anti-corruption. Tenant upholds these values in its own operations, as well as in its relationships with business partners. Tenant's continued success and reputation depends on a common commitment to act accordingly. Together with Tenant, Landlord is committed to uphold these fundamental values by adherence to applicable laws and regulations.

SIGNATURE PAGE TO FOLLOW

IN WITNESS WHEREOF, Landlord and Tenant have duly executed this Lease as of the date and year first hereinabove written.

LANDLORD:

TENANT:

Aberdeen Renal Construction LLC

Renal Care Group Northwest, Inc.



Name: Andrew T. Carnahan
Title: President

Name: Karen A. Gledhill
Title: Senior Vice President

[Landlord Acknowledgement to Lease Agreement]

STATE OF COLORADO
COUNTY OF DENVER

ss.

On this 27th day of November, 2019, the undersigned officer, personally appeared Andrew T. Carnahan, as the President of Aberdeen Renal Construction LLC, a Colorado limited liability company, on behalf of the company. He is personally known to me or has produced self as identification.

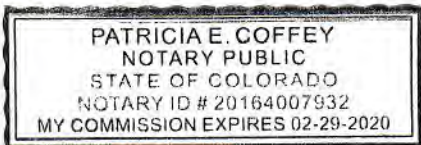
(Signature of Notary)

[Tenant Acknowledgement to Lease Agreement]

COMMONWEALTH OF
MASSACHUSETTS
COUNTY OF Middlesex

ss.

I certify that I know or have satisfactory evidence that Karen A. Gledhill is the person who appeared before me, and said person acknowledged that said person signed this instrument, on oath stated that said person was authorized to execute the instrument and acknowledged it as the Senior Vice President of Renal Care Group Northwest, Inc., a Delaware corporation, to be the free and voluntary act of such limited liability company for the uses and purposes mentioned in the instrument.

Dated this 27th day of November, 2019.

Marian Morgante
(Signature of Notary)
Marian Morgante
(Legibly Print or Stamp Name of Notary)

Notary public in and for the Commonwealth of
Massachusetts, residing at Middlesex County
My appointment expires 12-11-2020.

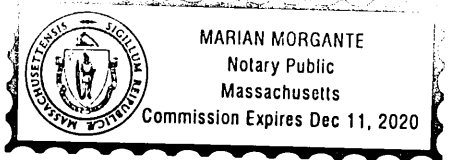

EXHIBIT A

DESCRIPTION OF PREMISES AND PROPERTY

Lots 1-11, inclusive, and Lots 15-22, inclusive, Block 12, RICES ADDITION TO ABERDEEN, City of Aberdeen, Grays Harbor County, Washington.

EXHIBIT B

IN-CENTER BUILDING SHELL EXHIBIT “PREMISES”

GENERAL INFORMATION

A Ground-Up Shell Building construction project is one in which Landlord constructs a shell building structure, utilities, parking, landscaping, and site improvements to Tenant’s specifications. Tenant’s specifications are intended to allow Landlord’s completed project to function as a “Build to Suit” structure accommodating interior build-out by Tenant into an outpatient dialysis facility.

Building shall consist of a conventionally built structure, with a low slope roof. Developer must ensure selected building type is allowed by authorities having jurisdiction and bring all variances to RECS-ATL for written approval.

The site and shell set of drawings shall include a site plan containing, but not limited to, the property boundaries, setbacks, curb cuts, topography, parking layout, exterior lighting, and depiction of the location of all incoming required utilities. Utilities shall include but not be limited to electrical service, gas service, domestic water supply, irrigation water supply, fire line water supply, waste line (sewer), Telephone service, cable TV service. Shell building shall be based on the approved preliminary plan of the interior build-out prepared by Tenant.

Landlord shall abide by Tenant’s Design and Construction Services Agreement (see separate agreement), be responsible for hiring Registered Architects, Engineers, and any other persons necessary to prepare and provide Tenant the necessary design documents as described below and in the Lease.

RESPONSIBILITY SCHEDULE

Location address: _____

Item definitions and explanations are located below the matrix. Refer to section 1.2 in Lease to determine the Early Access Date (“EAD”). EAD work items shall be marked “Phase 1” in matrix below and must be completed by Landlord PRIOR to Tenant’s “Early Access Date”; Phase 2 items can be completed after. A copy of this executed matrix must be included in the Shell Building CD set.

#	CSI	Description	N/A	Landlord’s Work	Phase (1, 2)	Comments
	1	GENERAL REQUIREMENTS				
1	1	ALTA SURVEY		X	1	
2	1	ENVIRONMENTAL REPORTS		X	1	
3	1	GEOTECHNICAL TESTING		X	1	
4	1	SOILS COMPACTION TESTING		X	1	
5	1	SLAB MOISTURE TESTING		X	2	SEE ATTACHMENT “A”. TYPICALLY, DO NOT DO THE TEST UNTIL THE HVAC IS UP AND RUNNING WITH ALL TRUNK LINES
6	1	PERMITS, IMPACT AND TAPPING FEES		X	1	
7	1	CLOSEOUT AND RECORD DOCUMENTS		X	2	
8	1	LANDLORD DELIVERABLES		X	2	
	2	SITework				
9	2	CIVIL (DESIGN, UTILITIES)		X	1	
10	2	INDIVIDUAL METERS/SUB-METERS (WATER, ELECTRIC, GAS)		X	1	
11	2	BACKFLOW PREVENTER FOR DOMESTIC WATER, FIRE SPRINKLER AND LANDSCAPE IRRIGATION IN HOT BOXES		X	1	
12	2	DOMESTIC WATER (SEE UTILITY MATRIX)		X	1	
13	2	SANITARY SEWER (UTILITY MATRIX)		X	1	
14	2	NATURAL GAS (UTILITY MATRIX)		X	1	
15	2	PARKING, ACCESS AND HARDSCAPING		X	2	
16	2	REINFORCED CONCRETE DUMPSTER AND DELIVERY PADS W/ BOLLARDS		X	2	
17	2	REINFORCED CONCRETE GENERATOR PAD W/ BOLLARDS & CONDUITS TO ATS		X	2	
18	2	MECHANICAL PADS		X	1	(Only if required)

19	2	BOLLARDS			X	2	
20	2	LANDSCAPING			X	2	
21	2	SITE FENCING			X	2	
22	2	PATIENT DROP OFF AREA			X	2	
23	2	SITE LIGHTING			X	2	
24	2	SIGNAGE-WAYFINDING AND IDENTIFICATION			X	2	
25	2	MONUMENT SIGNAGE			X	2	
26	2	CLEARING, GRADING, TESTING, ETC.			X	1	
27	2	TERMITE PROTECTION			X	1	
	3	CONCRETE:					
28	3	FOUNDATION AND FLOOR SLAB			X	1	
	4	MASONRY					
29	4 or 9	DEMISING WALLS MASONRY OR FINISHES:			X	1	Division 4 if masonry, 9 if drywall
	5	METAL					
30	5	STEEL STRUCTURE			X	1	
31	5	CONCRETE OR METALS: 13' CLEAR SPACE FROM THE FINISHED SLAB TO THE UNDERSIDE OF THE ROOF STRUCTURE			X	1	
32	5	ROOF SLOPE			X	1	
33	5	EXTERIOR DOOR AWNINGS			X	2	
34	5	BOLLARD PROTECTION OF METERS, EXTERNAL DOORS			X	2	
35	5	SEISMIC UPGRADES			X	1	
	6	WOOD, PLASTIC & COMPOSITES					
36		MISCELANEOUS CARPENTRY					Carpentry for blocking, roof framing, parapets, etc.
	7	THERMAL & MOISTURE PROTECTION					
37	7	UNDER SLAB VAPOR BARRIER			X	1	
38	7	SLAB MOISTURE MITIGATION			X	1	
39	7	BUILDING INSULATION			X	1	
40	7	NEW ROOF			X	1	
41	7	DOWNSPOUTS, ROOF DRAINS			X	1	
	8	DOORS & WINDOWS					
42	8	EXTERIOR WINDOWS			X	1	
43	8	EXTERIOR DOORS AND FRAMES			X	1	
44	8	EXTERIOR DOOR HARDWARE			X	1	See Attachment "B"

	9	FINISHES				
		INTERIOR FINISHES				
45	9	EXTERIOR FINISHES		X	1	
46	9	INTERIOR FINISHES		X	1	
	10	SPECIALTIES				
47	10	LANDLORD'S EXTERIOR SIGNAGE: i.e. BUILDING NUMERALS AND GROUND SIGNAGE		X	2	
48	10	ACCEPTANCE OF TENANT'S EXTERIOR SIGNAGE		X	2	
	14	CONVEYING SYSTEMS		X		
49		ELEVATOR				IF IN MULTI-STORY BUILDING
	15	MECHANICAL/PLUMBING				
50	15	HVAC, HUMIDITY CONTROL		X	1	Phase 1: Equipment Installation
51	15	HVAC NEW PENETRATIONS FOR EXHAUST FANS		X	1	
52	15	PLUMBING SERVICE TO TENANT'S PREMISES, INCLUDING UTILITY MATRIX		X	1	
53	15	LIFE SAFETY SYSTEMS: FIRE PROTECTION, INCLUDING UTILITY MATRIX		X	1	
	16	ELECTRICAL				
54	16	ELECTRICAL POWER (UTILITY MATRIX)		X	1	
55	16	SERVICE TO TENANT'S PREMISES		X	1	
56	16	SITE LIGHTING (SIDEWALK, DROPOFF, EGRESS PATHWAYS, GENERAL YARD)		X	2	
57	16	EMERGENCY LIGHTING (EGRESS/EXTERIOR)		X	2	
58	16	PORTE COCHERE LIGHTING		X	2	
59	16	OTHER EXTERIOR LIGHTING		X	2	
60	16	CONDUIT FOR LOW VOLTAGE (PHONE, CABLE OR SATELITE TV, INTERNET – UTILITY MATRIX).		X	1	Landlord to enter name of providers: 1. Cable or satellite tv: 2. Internet: 3. Phone:
61	16	PHONE: PROVIDE, INSTALL MINIMUM 25 PAIR PHONE CABLE (UTILITY MATRIX NOTES)		X	1	
62	16	TELEVISION SERVICE CONDUIT TO ROOF INCLUDING WATER TIGHT CAP AND ROOF PATCH		X	1	
63	16	ELECTRICAL ROUGH IN AND BLOCKING FOR TENANT'S EXTERIOR SIGNAGE		X	1	
64	16	POWER TRANSFORMERS		X	1	

65	16	GENERATOR (TENANT SUPPLIED; LANDLORD INSTALLED)			X	2	REQUIRED BY TENANT OR JURISDICTION (Circle One): NO, YES
66	16	INSTALLATION OF AUTOMATIC TRANSFER SWITCH ("ATS") INLINE WITH SERVICE POWER			X	1	REQUIRED BY TENANT (Circle One): YES, NO CONFIRM WITH TENANT'S PM.
67	16	LIFE SAFETY SYSTEMS: FIRE ALARM SYSTEM IN MULTI-TENANT BUILDING, OUTSIDE TENANT'S PREMISES			X	2	
68	16	LIFE SAFETY SYSTEMS: FIRE ALARM			X	2	

PM's Acceptance of Completed Phase 1 EAD Work. Actual Early Access Date: ___/___/___

Tenant's PM Name: _____ Initials: _____

PM's Acceptance of ALL Completed Phase 1 and 2 Work. Actual Delivery Date: ___/___/___

Tenant's PM Name: _____ Initials: _____

DEFINITIONS AND EXPLANATION OF ITEMS IN MATRIX ABOVE:

DIVISION 1-GENERAL REQUIREMENTS:

1. ALTA SURVEY: Landlord is to provide Tenant a site survey (ALTA) in PDF file format which shall include, but not be limited to, property boundaries, utility locations, roads curbing, sewers and topography.
2. ENVIRONMENTAL REPORTS: Landlord is to provide Tenant environmental reports (Phase I, and II if recommended in Phase I report) less than 6 months old conforming to engineering standards for tenant's review and approval.
3. GEOTECHNICAL TESTING: Provide soil borings of the site performed by a qualified Geotechnical Engineer to determine bearing capacity and stability of the soil (quantity and location to be approved by Tenant).
4. SOILS COMPACTION TESTING: Compact the soil to 95% compaction beneath the floor slab prior to the installation of under slab vapor barrier, piping, scale and electrical conduit. Compaction shall be verified by a testing agency hired by the developer.
5. SLAB MOISTURE TESTING: A slab vapor emission and relative humidity test report must be performed by independent third-party testing agency (Independent Floor Testing, Inc. preferred). Testing performed by flooring installer is not allowed. The agency must utilize ASTM standards (F2170, F1869) to test and verify if the slab meets vapor and relative humidity tolerances required

to install floor finishes without mitigation. See Attachment "A". Provide a copy of the report to Tenant's representative for verification that the slab meets these requirements. In the event that the Tenant's vapor emission and/or relative humidity requirements are not met, the Landlord will reimburse Tenant for costs to rectify issue to above noted parameters with Tenant's GC team.

6. PERMITS, IMPACT AND TAPPING FEES: Obtain, pay and pull permits including for impact and tapping fees. See utility matrix for general guidance.

7. CLOSEOUT AND RECORD DOCUMENTS:

A. Landlord to provide one set of record documents and drawings (completed Landlord's work) to Tenant in PDF and AutoCAD 2013 formats. Deliver electronically to Tenant with each record drawing as a separate file, properly titled and dated, indicating the preparer. These record drawings shall become the property of the Tenant.

B. Operating and Maintenance Manuals: Where available, manuals shall be submitted containing the following:

- 1) Description of the system provided with detailed description of the function of each principal component of the systems or equipment.
- 2) Operating procedures, including pre-startup, startup, normal operation, emergency shutdown, normal shutdown and troubleshooting.
- 3) Maintenance procedures including lubrication requirements, intervals between lubrication, preventative and repair procedures, and complete spare parts list with cross reference to original equipment manufacturer's part numbers.
- 4) Control and alarm features including schematic of control systems, control loop electric ladder diagrams, controller operating set points, settings for alarms and shutdown systems, pump and fan curves.
- 5) Safety and environmental considerations.

C. One copy of the manuals shall be provided within two weeks of completion of Landlord's work to allow for training of Tenant's personnel. The requirement for manuals applies to each packaged and field-fabricated operating system. The manuals shall be provided in three-ring side binders with durable plastic covers as well as electronic files via team Dropbox. The manuals shall contain a detailed table of contents and have tab dividers for major sections and special equipment.

8. LANDLORD DELIVERABLES:

Landlord to complete the following and provide checklist with Tenant signoff prior to turnover of building to Tenant:

- 1) Advise Tenant of insurance change over requirements.

- 2) Submit all warranties, maintenance contracts, final certificates and similar documents.
 - a. Complete warranty contact and information: items warranted, duration of warranty, landlord notification process, etc.
- 3) Deliver maintenance (attic) stock of materials where specified.
- 4) Make final changeover of lock cylinders or cores and advise Tenant of change of security responsibility in writing.
- 5) Complete startup of all systems and instruct Tenant's personnel in proper operation and routine maintenance of systems and equipment.
- 6) Provide factory representative's certification HVAC is working according to performance specifications.
- 7) Remove all temporary facilities and utilities no longer needed.
- 8) Submit final meter readings, record of stored fuel and similar information.
- 9) Provide listing of utility accounts, meter numbers, account numbers, etc. for the transition of services into Tenant's name and account.
- 10) Conduct Punchlist walk through with Tenant team for creation and resolve of all outstanding or noted deficient items within 10 working days.

DIVISION 2-SITework:

9. CIVIL (DESIGN, UTILITIES, TESTING): Provide all site engineering required for permitting and construction. Site plans must be prepared by a registered Civil Engineer and submitted to the Tenant for review and approval before any work is started. Responsibility for designing, constructing, complying with all codes and jurisdictional laws and bringing all utilities required by Tenant into Tenant's premises, at a mutually agreed upon location per approved plans, and depth (in case of sewer). Underground utility services to enter via rear of Tenant's space. This includes water (including fire loop, and irrigation), storm sewer, sanitary sewer (including condensate drain), electrical, natural gas, and fire protection (sprinklers) in the sizes and water pressures shown in the utility matrix below. All MEP rooms located outside of Tenant premises (in case of multi-tenant building) must be accessible to Tenant's staff at all times. All utilities (except fire protection) shall be exclusive for Tenant's use. Engage a qualified independent geotechnical engineering testing agency to perform field quality control testing.
10. INDIVIDUAL METERS/SUB-METERS (WATER, ELECTRIC, GAS): Individual meters shall be supplied and installed in locations coordinated with Tenant. Full line size water meter shall be supplied. Indicate meter identification numbers.
11. BACKFLOW PREVENTER FOR DOMESTIC WATER, FIRE SPRINKLER AND LANDSCAPE IRRIGATION IN HOT BOXES: Systems must have backflow preventers meeting code for domestic water, fire sprinkler and landscape irrigation (if applicable) in hot boxes.

NOTE: FMC TRANSACTION MANAGER TO SELECT APPROPRIATE UTILITY MATRIX BELOW (IN-CENTER VS. HOME THERAPY ONLY) DELETE THE NON-APPLICABLE MATRIX, AND HIGHLIGHT COLUMN SHOWING NUMBER OF PATIENT STATIONS OR HOME THERAPY ROOMS.)

Utility Matrix (In-Center)	Number of In-Center Patient Stations, including Transitional Care Units, in Separation and in CAPD/Home Therapy Rooms									
# of Patient Stations	6	8	12	16	20	24	28/32	36/40	48	60
12, 49. City Water (min sustainable dynamic pressure of 60 psi) *	2"	2"	2"	2"	2"	2"	3"	3"	3"	3"
Approx. Water Usage for Impact Fee Reference (Gallons Per Work Day)	1950	2600	3900	5200	6500	7800	10400	11700	15600	19500
13, 49. Sanitary Waste (Dedicated for Tenant use) **	4"	4"	4"	4"	4"	4"	6"	6"	6"	6"
14, 49 Natural Gas*** (MBH)	400	600	800	1000	1200	1200	1400	1600	2000	2500
50. Sprinkler Riser	6"	6"	6"	6"	6"	6"	6"	6"	6"	6"
51. 120/208, 3 phase, 4w Electrical (amps) ***	600	600	600	600	800	800	800	1000	1200	1600
57. Conduit for Low Voltage i.e. Phone, Cable or Satellite TV, Internet	(2) 4"	(2) 4"	(2) 4"	(2) 4"	(2) 4"	(2) 4"	(2) 4"	(2) 4"	(2) 4"	(2) 4"

Utility Matrix (Home Therapy Only)	Number of Home Therapy Rooms							
# of Home Therapy Rooms	4	6	8	10	12	14	16	
12, 49. City Water (min sustainable dynamic pressure of 60 psi) *	1"	1-1/2"	1-1/2"	2"	2"	2"	2"	
13, 49 Sanitary Waste (Dedicated for Tenant use) **	3"	4"	4"	4"	4"	4"	6"	
14, 49 Natural Gas*** (MBH)	200	300	350	400	500	600	700	
50. Sprinkler Riser	6"	6"	6"	6"	6"	6"	6"	
51. 120/208V, 3 phases, 4w Electrical (amps) ***	200	400	400	600	600	600	800	
57. Conduit for Low Voltage i.e. Phone, Cable or Satellite, Internet	(2) 4"	(2) 4"	(2) 4"	(2) 4"	(2) 4"	(2) 4"	(2) 4"	(2) 4"

- * Volume of water for Tenant's use only, not inclusive of capacity for other tenants and/or irrigation. Where services are shared with other tenants or uses, a fixture count for confirmation of available service is required. Dedicated water with dynamic pressure of 60 psi and 30 g.p.m. required post backflow preventers. Separate taps for domestic water, irrigation and fire are required to ensure line volume, pressure and size meet tenant's specifications.
- ** Volume of sanitary waste for Tenant's use only, not inclusive of capacity for other tenants. Where services are shared with other tenants, a water drainage volume analysis for confirmation of available service is required. Tenant's Team (PES, Architect, Engineer, TM, PM, Bio-med) to take into consideration current water drainage volume analysis, compare to estimated Tenant's requirements, and determine the minimum size of sewer required for Tenant's use.
- *** If natural gas is not available, then add an estimated 200-400 Amps to electric service guidance in the matrix. Electric service is an estimate and will always need to be sized by Tenant's electrical engineer.

15. **PARKING, ACCESS AND HARDSCAPING:** Site paved surfaces should allow for easy access to staff and visitors, parking, delivery trailer trucks, sanitary vehicles and unobstructed access to building by fire rescue.

Provide roadways consisting of minimum of 4", and parking consisting of minimum of 2½" bituminous asphalt on a 6" compacted base for general parking & roads. Actual depth of roadways and parking shall follow recommendations listed in project's Geo-technical report. Single lanes shall have 12'-0" min. width and curved lanes 14'-6" min., each additional lane 12'-0". Multiple straight lanes shall be 10'-6" min.

Parking spaces shall be at the minimum rate of 1 per 333 square feet of building area (preferred by Tenant) or per local codes, whichever is greater. Parking spaces shall be code compliant and designed so parked vehicles do not obstruct adjacent routes of travel. Provide HC parking at a rate of 10% of total parking spaces or per local code, whichever is greater. One HC parking stall must be designated as van parking. HC parking should be located along building where affected staff and visitors will not cross active drive aisles and along accessible pathway(s) to the building entrance. Provide parking lot striping for standard and handicap spaces, patient drop off area, accessible aisles adjacent to HC parking spaces, HC designation and signage.

Accessible aisles servicing handicapped cars shall be 60" wide min. and aisles servicing vans spaces shall be 96" min. per code and shall extend the full length of the parking spaces they serve. Aisles must be marked to discourage parking and must not overlap the vehicular way. Accessible aisles servicing vans can be located at either side of parking space except at angled van parking spaces which shall have access aisles located on the passenger's side of the parking spaces.

Layout shall provide 50' direct/ straight access for sanitary vehicles, with 14 feet of vertical clearance over the entire approach and 32 feet above the dumpster enclosure. Provide a 6" reinforced concrete loading area (12 ft long x width of enclosed area) in front of enclosure gates.

Provide delivery ramp or curb cut providing access from delivery area to delivery door(s). Must have 60+ inches clear (includes door swing area) if delivery door(s) is(are) approached from the side, or 48+ inches clear if approached from straight on.

Buildings must have extruded curbs or fully formed curb & gutters only as required to meet code. Tenant preference to have minimal curbs and utilize wheel stops in all parking spaces.

Hardscaping i.e. sidewalk or ramp added adjacent to building must be doweled into building structure and include frost slab foundation starting below frost line (depth required is region specific).

16. **REINFORCED CONCRETE DUMPSTER AND DELIVERY PADS WITH BOLLARDS:** Provide reinforced concrete dumpster pad with enclosure and gates per all local code requirements for Tenant's use at both delivery and dumpster areas (two dumpsters if recycling or waste volume requires it, 10 yards each) at location agreed upon by Tenant and Landlord. Reinforced concrete dumpster loading pad shall extend 12ft out in front of gates. Concrete pad at the dumpster and at delivery areas shall be constructed of 6" minimum 3000 PSI reinforced Portland cement concrete on an 8" compacted base. Concrete delivery ramps must meet max. 1:12 slope, min. 6' clear width and ADA compliant handrails and guardrails. Design to include pallet access from drive lane to delivery door for end user (Flush or ramp condition).

Dumpsters shall not be installed behind parking spaces, in front of fire hydrants, or within 5 feet of a combustible wall, opening or building eave. There shall be a 50'-0" unobstructed approach beyond the extent of the enclosure gate opening. Enclosure shall hold the dumpsters, provide a 2-foot clearance from interior walls to each side of the dumpsters (provide wheel stops or bumpers), and shall be 6 feet high or at least 6 inches above the top of the dumpster. When required, gates must be a minimum of 16 feet wide with no intermediate posts. When gates are opened, they shall not infringe on traffic aisles, gates shall clear 180 degrees when secured open. Extend concrete pad a minimum of 12' in front of gates flush with drive access and provide painted metal bollards to protect enclosure and gates.

17. **REINFORCED CONCRETE GENERATOR PAD WITH BOLLARDS AND CONDUITS TO ATS:** If Tenant elects to have an onsite generator at the property, provide reinforced concrete generator pad with imbedded anchor rods and fence enclosure per Tenant's details at location adjacent to Mechanical/Electrical area, away from air intakes, storm drains and where noise may not interfere with adjacent use. Landlord agrees to coordinate with Tenant and authorities having jurisdiction for mutually acceptable locations. Tenant to provide proposed generator size, pad dimensions and thickness. Landlord to provide and install switches and oversized conduits from generator to ATS per Tenant's specifications and electrical drawings. Work to include a) modification or replacement of hardscape and/or landscape as required throughout path of conduit, pad and devices; b) providing and installing required enclosures, fencing, bollards and protection per local and state code. Enclosure and gates to meet at minimum local building codes. Install conduit stub-up in pad and underground connections between pad and building. When provided, Generator unit is OFIC. See item 62.

18. **MECHANICAL PADS:** Where roof top may not be used for HVAC equipment, provide ground mounted pad(s). Pads to be located in an area of suitable size for pad installation. Size will vary based on unit selection and should be at least 6" greater than the unit's overall base dimensions. Landlord A-E to follow manufacturer's and code recommendations / requirements for location, spacing and free air movement. Pad shall be one-piece level concrete slab with a min. thickness of 6".

19. **BOLLARDS:** Provide 6" diameter x 48" height, concrete filled steel pipe bollards painted yellow at each corner of the enclosures (Dumpster and Generator) and as necessary to protect equipment or enclosure. Bollards shall be provided in front of natural gas mains outside of the facility to prevent accidental contact. Pre-cast cement bollards 12" diameter x 34" high shall be provided if parking spaces or drop-off areas are located immediately adjacent to glazed exterior walls or patient care areas. When there is a grass buffer area or a curb lower than 6" between parking spaces or drop-off area and glazed walls or patient care areas, wheel stops shall be provided. When required, pre-cast cement bollards 12" diameter x 34" high shall be provided at column supports for the patient drop-off area and to protect all emergency exit doors if located adjacent to parking or driveways. In locations where there

are no curbs or landscaping buffers between vehicular circulation and the building corners, provide bollards for protection.

20. **LANDSCAPING:** Landscaping design shall take safety, accessibility, screening, sound attenuation and overall aesthetics into consideration, and shall meet or exceed all local code requirements. Landlord shall submit design documents to Tenant for review and approval before providing and installing. Complete irrigation system shall have separate tap and meter. When possible, create islands large enough to accommodate a mixture of canopy trees, flowering trees, evergreen trees, shrubs and flowers. Avoid plants that drop fruit and/or sap. Treatment Room shall have priority for most favorable view of landscaped areas. To eliminate the need for supplemental irrigation, tenant recommends xeriscaping when possible. Xeriscaping is the use of appropriate regionally available water conserving plants.
21. **SITE FENCING:** Provide site fencing where required by local authority to meet or exceed minimum local standards. Fencing design to be submitted to Tenant for review and approval before any work is started.
22. **PATIENT DROP OFF AREA:** Provide a reinforced concrete vehicle pad for patient drop off area, flush with the patient building entrance. Drop off area (and main entrance to the building) should be partially covered with a cantilevered canopy and shall have additional width to accommodate ADA patient entrance door requirements.

Only when required and approved by Tenant, provide a covered patient drop-off area (porte-cochere) at patient entrance constructed of the same material as the building exterior. Drop off and queuing zone cannot overlap vehicular way or obstruct traffic, should be marked as a “no parking” area, and provide a minimum vehicle queuing area 20' long. Provide fire suppression system in to porte-cochere ceiling to meet NFPA 13 and all state and local codes. Provide painted metal bollards to protect the walkway, porte-cochere columns, patient entrance, and all emergency exit doors if located adjacent to parking or driveways. In area subject to snow and ice, heated concrete pad at patient drop off area may be considered for patient safety – it must be required and approved by Tenant.

Porte cochere should provide a 14'-0" high vehicle clearance with recessed down lighting, and a min. 20' clear width to accommodate a 14' wide drop-off vehicle lane and additional patient entrance door clearance requirements. Clearance height signage to be posted above the traffic entrance. If roof is sloped it shall be designed to minimize the risk of falling snow or ice. Snow cleats, guards, etc. shall be installed.

23. **SITE LIGHTING:** Provide site lighting for parking areas and sidewalks including parking lot pole lights at the rate of 1 per 10 parking spaces, side walk illumination, drop off & delivery area illumination, and building mounted lighting. Lighting at every point within a means of egress leading from the building exit to a public way shall be illuminated with a 2 bulbs battery backup fixture. All fixtures along the egress path shall have battery backup or other code compliant means of emergency power in case of power failure. Provide general yard lighting from fixtures mounted on building and/or 24'-0" high minimum lighting poles at fence line. All site lighting should meet minimum local standards or 2.0-foot candles on average measured at the walking surface, whichever is more restrictive.
24. **SIGNAGE-WAYFINDING AND IDENTIFICATION:** Provide site signage to identify the site entrance and exit, the building entry, as well as parking and delivery areas. All buildings shall have a street address number on or near the main entrance. Signage shall not be located in a manner that would

confuse or obstruct traffic. Signs shall be provided informing drivers of clearances and location of accessible and van accessible parking. Accessibility signage shall be provided per ADAAG and state/local regulations, accessibility signs shall be located at 5'-0" from finished grade or top of sidewalk to the sign's center line. Signs shall be anchored securely to building or on rust inhibitive metal sign posts.

25. MONUMENT SIGNAGE: Provide a concrete base for Tenant's monument sign. Provide underground electric power to the free-standing sign location near the driveway entrance with electric power for lighting. Use Tenant's signage specifications and details (to be provided approximately 6 weeks after site selection) and coordinate locations of sign base and building signage with Tenant.
26. CLEARING, GRADING, TESTING, ETC.: Provide clearing, grubbing, fill, blasting, grading, excavations, and other work necessary to prepare the site for development. Testing agency to provide reporting to confirm construction meeting application requirements of ASTM for soil, subgrade, trenches, asphalt and concrete construction. Site grading shall maintain ADA compliance, and 2% slope away from building.
27. TERMITE PROTECTION: Provide pest control service. Engage a national licensed professional pest control company for application of federal registered (EPA) termite soil treatment solution after excavation, filling and grading operations are complete. Termiticide shall be applied before placement of under slab, compacted gravel as recommended by the pest control company. Product and installation shall be warranted, by the national pest control company, for a period of 5 years from date of treatments.

DIVISION 3 - CONCRETE:

28. FOUNDATION AND FLOOR SLAB: Foundations and floor slabs must be designed by a registered Structural Engineer. Provide engineered foundations of poured in place concrete with appropriate reinforcing. All foundations and layout to confirm coordination with Tenant's under slab scope of work, building utilities design and requirements. Provide interior floor slab of 4" thick concrete with welded wire fabric over the vapor retarder after all under slab sanitary piping and electrical conduit work are complete per the Tenant's design. Concrete shall have a water/cement ratio of between .48 and .52 and shall be wet cured using burlap or plastic sheeting for added strength and shrink resistance. Concrete floor slab shall conform to ACI 117 to meet tolerances for flatness (measures bumps) and levelness (measures slope), and slab must slope to drains per TI design requirements. Provide 48" diameter area that slopes 1/4" per ft to drain at Tenant emergency shower drain. Water treatment area floors shall be rated at 10 PSF minimum. Furthermore, do not use, and reject any and all use of integral and/or topically-applied silicate based admixtures in all concrete mixes. The floor slab must be flat and leveled (parallel to horizon) to allow for tenant improvements without a new concrete pour. Floor flatness of 25 minimum and floor levelness of 20 minimum are required. Measurements must occur as soon as slab is cured enough to walk on, and no more than 72 hours after the slab is poured. Measure the slab with a floor profiling device, such as the Dipstick by FACE. Final slab surface finish should be smooth but not burnished. Plastic blades should be used on the burnisher in order to achieve the desired surface texture.

DIVISION 4 – MASONRY

29. DEMISING WALLS IF MULTI-TENANT BUILDING (DIVISION 4 IF MASONRY, DIVISION 9 IF FINISHES): Complete construction of all demising walls separating tenants and all shell

demising walls including, but not limited to fire riser room and backflow preventer closet. Walls shall comply with all applicable local codes and regulations (including OSHPD in California, and NFPA Life Safety Code and Center for Medicare Services Requirements) to meet requirements of Tenant's use. All demising walls to include fire taping, detailing of top and bottom of walls, penetrations (for shell work only) and painted. Landlord to coordinate with Tenant's team for any installation of Tenant provided items within wall for scheduling and avoidance of rework. Provide duct dampers, and fire sealing at any/all SHELL building penetrations through the tenant's demising walls.

DIVISION 5 – METALS

30. STEEL STRUCTURE: may be used in shell. Provide additional support above the main patient entrance and staff entrance doors to allow for a building mounted canopy. Provide structural systems in compliance with all applicable Building Codes. The roof structure must be designed to support the tenant's soffit and suspended television systems within the patient treatment room. Provide structural design of the roof system to support the HVAC equipment (when applicable) on a standard roof curb as coordinated with Tenant team for location and sizing to meet load and zone requirements.
31. CLEAR SPACE FROM FINISHED SLAB TO UNDERSIDE OF ROOF STRUCTURE (BEAMS, JOISTS, OR TRUSSES - DIVISION 3 IF CONCRETE, DIVISION 5 IF METALS): shall be a minimum of 13ft.
32. ROOF SLOPE: to be code compliant and no less than 0.5":12".
33. EXTERIOR DOOR AWNINGS: The staff entrance door and the main entrance must be provided with a permanent protective waterproof awning. Metal frame and fabric awnings are prohibited. Steel frame with metal deck is preferred. If awning roof is sloped, it shall be designed to minimize the risk of falling snow or ice. Snow cleats, guards, etc. shall be installed.
34. BOLLARD PROTECTION OF METERS, EXTERNAL DOORS: Provide 6" diameter x 48" height, concrete filled steel pipe bollards painted yellow for protection of the following items where approachable by or adjacent to vehicular traffic, and / or is required by code:
 - A. Electrical Service
 - B. Gas Meter and Piping
 - C. Entry and Egress Doors
 - D. Dumpster Gate / Enclosure
35. SEISMIC UPGRADES: entire building must comply with current seismic upgrade requirements from code compliance where applicable.

DIVISION 6 – WOOD, PLASTIC & COMPOSITES

36. MISCELLANEOUS CARPENTRY: Furnish and install all wood carpentry for blocking, roof framing, parapets, etc.

DIVISION 7 – THERMAL & MOISTURE PROTECTION

37. UNDER SLAB VAPOR BARRIER: Provide concrete slab-on-grade over a Class "A" vapor retarder with a water vapor transmission rate not greater than 0.1 perms (per ASTM E-96), beneath the slab to prevent transmission of moisture from sub-base and sub-grade soil. All vapor retarder laps and seams

must be overlapped by 6 inches and taped per manufacturer's installation instructions and ASTM E-1643. Proper site preparation, slab construction and use of the vapor retarder following the guidelines established by ASTM E-1745 are required. Vertical penetrations of vapor barrier material (pipe, conduit, etc.) shall be per manufacturer's installation instructions.

38. **SLAB MOISTURE MITIGATION:** If tenant's slab vapor emission and relative humidity requirements are not met, then slab must be mitigated per attachment "A". Further, in case of acquisition or renovation of existing building, if Landlord's work includes new sections of slab or filling of trenches, do not use and reject any use of silicate admixtures to concrete; namely Barrier One, SCP-327 or any similar silicate-based product. Ensure floor slab is flat and leveled. Certain States are at higher risk of slab moisture test failures (see Exhibit A1). It is recommended Landlord carries allowance to mitigate slab moisture in waiting room, treatment room and patient restrooms in these States, subject to test results.
39. **BUILDING INSULATION:** Provide vapor retarders on exterior walls and under the roof as required. Installation shall comply with IBC – 2015 sec. 1405. Provide Building Insulation as follows:
 - a. Ceiling/Roof - R-30 minimum. Where additional insulation must be added to the underside of the roof structure to attain the required R value and when applicable with flame spread rating in compliance with governing codes. Tape all seams for a continuous seal. When building type allows (i.e. flat roof with metal deck) must have above deck roof insulation vs batt insulation.
 - b. Exterior Walls - R-19 minimum.
 - c. Windows - All windows to be low E, double glazed insulated glass.
 - d. Doors - All exterior doors and frames to be insulated & weather stripped to prevent passage of air and day-lighting.
40. **NEW ROOF:** Provide and install a new roofing system that carries a 15 yr. non-prorated guarantee from a nationally recognized roofing manufacturer. Metal roofing systems may be fine, but not with exposed fasteners.
41. **DOWNSPOUTS, ROOF DRAINS:** Downspouts must not evacuate water onto sidewalks or within 5 feet of building structure. Discharge must be directed away from building or piped into a drain. Interior roof drain leaders are preferred in cold climates. Roofs shall be sloped to drain to perimeter gutters and down spouts, preferably on 1 side of the building only. Provide gutter and downspouts along the lowest side wall.

DIVISION 8 - DOORS AND WINDOWS:

42. **EXTERIOR WINDOWS:** to be low E, double glazed insulated glass of not less than 10 SF ea., in anodized aluminum self-weeping frames, and shall be provided at the rate of not less than 1 per 600 sq. ft. of building area.
 - a. All windows are to be a fixed non-operable type and to have sill tray flashings with end dams.
 - b. Provide an aluminum/glass storefront system of insulated, low E glass at the main patient entrance. System shall be installed and properly flashed in place per manufacturer's installation instructions. (Kawneer VG451T series or equal)
43. **EXTERIOR DOORS AND FRAMES:**

- a. Main entrance door shall be an exterior 8'-0" wide sliding door with an automatic operator. Operable leaf must provide a minimum of 42" (nominal) opening. (Record USA 5100 Series). Glass must be provided separately and installed on site. The main entrance may include a minimum 8'-0" x 7'-6" vestibule in cold weather climates with aluminum/glass storefront system (Kawneer VG450-2 or equal) and a hard ceiling with lighting and vestibule heating unit. In buildings with entry vestibule, provide matching interior vestibule door. Location, size, and electrical schematic wiring of vestibule lighting and a recessed heating unit shall be coordinated with Tenant's architect. Where required by code, glazing shall be tempered, safety glass. Window stools for all except the storefront system shall be no lower than 3'-6" from finished floor.
- b. All other exterior doors shall be out-swinging with non-ferrous non-removable hinges, weather stripping, insulation, drip caps and ADA accessible with 1/4" high threshold.
- c. Delivery Doors - pair 3'W x 7'H, Steelcraft or Curries, insulated 16-gauge metal door with 14-gauge galvanized steel frames. Delivery doors to have heavy duty thresholds and fully grouted frames.
- d. Staff Entrance door – 3'W x 7'H, Steelcraft or Curries, insulated 16-gauge metal door with 14 gauge galvanized steel frame, or 3'-0" x 7'-0" glass/aluminum store front style door.
- e. Dialysis Room – 4'-0" x 7'H, Steelcraft or Curries, insulated 16-gauge metal door with 14 gauge galvanized steel frame, or 3'-0" x 7'-0" glass/aluminum store front style door
- f. All exterior doors are to be prepped to Tenant's specifications to accept electric door strikes, closers and automatic door operators.
- g. Emergency Water Access Door: When installed in a wall, install (2) stainless steel 304 #4, 8" x 8" insulated access door, one on exterior, one on interior. Available from www.bestaccessdoors.com or 1-800-483-0823. To be located adjacent to the door in the backflow preventer closet.

44. EXTERIOR DOOR HARDWARE: to match interior locksets and cylinders and be part of the facility master keying system. Provide temporary construction cores on all exterior locksets. See Attachment "B" for hardware set information.

DIVISION 9 - FINISHES:

45. EXTERIOR FINISHES:

- A. EXTERIOR WALLS: shall be finished with acrylic based EIFS, architectural wall panels, or other materials as required by local ordinances, and waterproofed to prevent the infiltration of moisture into the building.
 - a. EIFS
 - i. manufacturer's installation instructions must be submitted to the Tenant's Project Manager for review.
 - ii. Acrylic based EIFS, shall have architectural details around windows and at the roof edges
 - iii. All exterior systems should have designed control joints, water management control (weeps and venting) and installation per manufacturers and associated trade standards.
 - b. Architectural Wall Panels Manufacturers:
 - i. Nichiha
 - ii. AL 13
 - iii. Stonewood

c. Any other material including brick/stone veneer designs to be approved by RECS ATL Design team.

B. INTERIOR SIDE gypsum board for all exterior walls to be installed by Tenant's TI contractor.

46. INTERIOR FINISHES:

- a. DEMISING WALLS IN MULTI-TENANT BUILDING: Provide and install complete demising wall system and assembly with fire rating to meet Tenant's use;
- b. COMMON AREA ROOMS: Provide and install all wall systems required for common area rooms i.e. electrical, utility rooms, etc...
- c. BACKFLOW PREVENTER CLOSET: Provide and install wall systems as needed.
- d. VESTIBULE AND TENANT ENTRIES: Provide and install complete wall and door systems per Division 8 above (interior and exterior doors).

DIVISION 10 – SPECIALTIES

47. LANDLORD'S EXTERIOR SIGNAGE: Provide the building with street address number on or near the main entrance. Signs shall be anchored securely to building or on rust inhibitive metal sign posts. When required, traffic control signs shall be provided. Landlord shall allow Tenant prorated share of individual or multi-tenant signage.

48. ACCEPTANCE OF TENANT'S EXTERIOR SIGNAGE: Landlord shall allow Tenant prorated share of exterior building, existing pylon or monument signage. Tenant shall provide exterior signage specifications, details and location(s) approximately 6 weeks after site selection, including path for electrical rough in and blocking as described in attachment "C", pending any zoning and jurisdictional approvals.

DIVISION 14 – CONVEYING SYSTEMS

49. ELEVATOR: Thyssenkrupp Endura MRL 4500#, front entry, 1 stage, 110 fpm or equal. Must be able to accommodate gurney.

DIVISION 15 - MECHANICAL/PLUMBING:

50. HVAC AND HUMIDITY CONTROLS: must meet Tenant's requirements.

- a. Provide all labor, material, equipment and supervision to install HVAC units, curbs, drops, power, gas, drain, and roof repairs. Startup of equipment by factory authorized personnel.
- b. Provide system of rooftop package HVAC units and/or split system units. Utilize design from tenant's A&E firm, including extra load in treatment area, and meeting Tenant's Energy Code Climate Zone Map requirements (attachment "E"). The design and installation shall meet the following criteria:
 - 1) Equipment shall be provided to deliver a minimum of three (3) zones:
 - i. Public and Administrative Areas: 1 zone
 - ii. Patient Treatment Area: 1 zone
 - iii. Supporting Area: 1 zone

- 2) HVAC system shall have separation of air change per use space (typically 1 unit per zone; treatment floor preferred with more than one unit):
 - i. Public and Administrative Area;
 - ii. Treatment Area;
 - iii. Support Area.
 - 3) Heating: 72°, *Cooling* 74°, inside to be designed using ASHRAE Climatic Conditions for area and energy code 90.1.
 - 4) Humidity Control: system must always maintain humidity levels below 60% in all seasons, non-condensing. Equipment shall possess manufacturer's integral components to achieve Tenant's requirements for humidity control.
 - 5) Fresh Air: Provide based on ASHRAE 62.1 and 170 as well as International Mech. Code. Refer to Tenant's outdoor air requirements matrix – see attachment "E".
- c. Provide and install externally insulated full size supply and return vertical trunk ductwork, connected to unit, and terminating parallel to the underside of adjacent building structure for connection to distribution ductwork (provided by Tenant). Interior lined duct is not allowed.
- d. Exterior Fresh air intake section of HVAC units must be minimum 15 or 25 feet from any exhaust vent depending upon local codes. HVAC units must be minimum 10 feet from perimeter of building roof.
- 1) **Air Handler Units and Split System Units** must be installed level to permit proper condensate pan drainage and discharge into an associated drain. Also provide secondary pan, with independent drain line for split system with discharge meeting local code requirements. Locate units in mechanical spaces and storage areas to maintain minimum service and operational clearances and filter accessibility. Install flexible connectors, refrigerant piping, electrical connections, condensate drains and unit filters as instructed by the manufacturer. It must meet local codes for a fully operational system. Immediately before shell turnover to Tenant, Landlord along with mechanical contractor and engineer are required to demonstrate the equipment is in compliance with Tenant's requirements, and obtain Tenant's acceptance in writing. After completion of Tenant's build-out, Landlord is required to operate system and provide factory representative's certification HVAC is working according to performance specifications before turnover to Tenant.
 - 2) **Manufacturers:**
 - i. York International Corporation
 - ii. Carrier Corporation
 - iii. The Trane Company
 - 3) **Filters** shall be pleated, medium efficiency, (no less than MERV 8), disposable type, within a rigid frame sized to securely fit HVAC unit filter rack. Filter shall service both return air and fresh air intakes.

- e. Vestibule Wall Heater – if Tenant requires a vestibule, provide Q-Mark, LFK 204, 204V 1Ø, fan forced wall heater for cold weather locations (vestibule and riser room), with tamper resistant thermostat in a LFKS mounting frame.
- 51. HVAC NEW PENETRATIONS FOR EXHAUST FANS:** Provide exhaust vented to outside of the following areas (must coordinate roof penetration locations with Tenant):
- a. Toilets:
 - i. 25 CFM per unit;
 - ii. Controlled via 7-days 24-hour time clock.
 - b. Staff Lounge:
 - i. .30 CFM/ Sq.Ft.;
 - ii. Controlled via 7-days 24-hour time clock.
 - c. Soiled Utility, Janitor Closet, Medical Waste Room:
 - i. 10 air changes per hour;
 - ii. Controlled via 7-days 24-hour time clock.
 - d. Gas fire hot water heater:
 - i. Combustion air duct (separate high & low roof penetrations) with weather caps at roof (intake damper to be controlled with burner), or;
 - ii. Separate roof penetrations for direct enclosed combustion supply and exhaust venting to the exterior;
 - iii. Follow all manufacturer’s guidelines for combustion air and exhaust air ducting;
 - iv. Concentric venting is allowed subject to local code compliance.
- 52. PLUMBING SERVICE TO TENANT’S PREMISES:** For plumbing work required to bring service to Tenant’s premises, the following items are required to meet Tenant’s standards or local code, whichever is more restrictive.
- a. All services to be brought to locations within Tenant premises at mutually agreed upon location(s).
 - b. Follow Utility Matrix and coordinate with Tenant for line sizes for water, sewer, gas, sprinkler riser.
 - c. Water shall be PVC/CPVC piping where allowable by local code, otherwise use copper Type “L.”. Under slab water piping shall be copper Type “K,” sleeved.
 - d. Sewer/soil drainage piping shall be PVC (or Cast-Iron if required by code). Hollow/Foam core PVC piping is not acceptable.
 - e. Backflow preventer for incoming water must meet code.
 - f. Provide cleanouts at all changes of direction in sewer drain piping and main trunk at 50' length intervals including outside the building footprint.
 - g. A sewer invert no less than three (3) feet below top of slab on grade is required. Sewer invert is required to be at a depth (36" or greater) that will accommodate code compliant

“fall” from an assumed floor sink, with 20" invert depth, at a location furthest away from sewer entry into the Tenant’s Premises.

- h. Use black iron piping for gas service and label it accordingly. Exterior exposed gas piping (i.e. on roof) must be painted to protect it from rusting.
- i. Any roof drain leaders shall be located directly adjacent to an interior column with a maximum 1" clearance between outside face of the leader and the outside face of the column. All roof drain systems must include secondary overflow capacity.
- j. **Plumbing Fixture Schedule: All products to be sole source through Ferguson National Sales Center (855) 324-7899 or NSCservice@ferguson.com**

Fixture Number	Fixture Type	Clinic Location	Manuf/Model No.	Other Info
P-16	floor sink	treatment floor	Mifab FS520-30	8" Square x 6" Deep PVC Floor Sink
P-17	floor drain, Trap Seal	mech/storage room - below emergency shower; med waste. Under slab P-traps	Zurn ZZN4152NH5MP Rector Seal – Sure Seal	
P-18	floor sink	water treatment/PSDS rooms	Plastic Oddities PFS-400H	14" x 14"
P-19	trench drain, Trap Seal	water treatment room, Under slab P-Traps	Zurn ZZ886HPD, Rector Seal – Sure Seal	Heel-Proof Ductile Slotted Grate
P-25	floor cleanout		Zurn ZZN14002NH	

53. LIFE SAFETY SYSTEMS: For fire protection work required to bring service to Tenant’s premises, the following items are required to meet Tenant’s standards or local code, whichever is more restrictive.

a. FIRE PROTECTION:

- 1) Provide sprinkler system including service line from water main to interior of Tenant’s premises, sprinkler riser including flow and tamper valves, backflow preventer, horizontal main line, branches, and hangers such that with the addition of drops and sprinkler heads by the Tenant’s contractor, the Tenant’s heated interior structure will have full wet sprinkler coverage. Layout of shell system to be coordinated with Tenant interior wall layout to avoid conflict / rework of system to install Tenant walls to deck.
- 2) If applicable, provide a complete dry sprinkler system with manifold connection to the wet sprinkler system, air compressor, horizontal main line, and sprinkler heads at the porte-cochere (when applicable), along building overhangs, and in any unheated attic spaces.

- 3) Sprinkler Riser: Sprinkler riser must meet requirements from Utility Matrix, and its location is to be coordinated between Tenant and Landlord.
- 4) Sprinkler system is to comply with NFPA 13 and all applicable state and local codes. Sprinkler riser to be in the riser room with Tenant having access at all times.

b. FIRE PROTECTION - PIPING

- 1) Schedule 40 black steel pipe shall be labeled and joined by approved combination of couplings, gaskets and grooves.
- 2) Plastic piping, where allowed by the Authority Having Jurisdiction, shall be Orange CPVC conforming to NFPA 13.

DIVISION 16-ELECTRICAL:

54. ELECTRICAL POWER: Provide according to Utility Matrix - coordinate location with Tenant.
55. SERVICE TO TENANT'S PREMISES: For electrical work to bring service to Tenant's premises, the following items are required to meet Tenant's standards or local code, whichever is more restrictive:
 - a. Provide existing or new sub-panel, conduit and wiring for exterior lighting, site lighting, irrigation system (if one exists), signage, HVAC units and room exhaust units. NEMA galvanized sheet steel casing with molded case bolt on circuit breakers with toggle type mechanism and a 20% spare capacity. Panel buss and lugs shall be copper only. Label all circuit index cards.
 - b. Electrical power to terminate inside Tenant's premises at a location approved by Tenant within a single main distribution panel dedicated solely for Tenant's use. NEMA galvanized sheet steel casing with molded case bolt on circuit breakers with toggle type mechanism and a 20% spare capacity. Panel buss and lugs shall be copper only. Label all circuit index cards.
 - c. All wiring, receptacles, fixtures, and other electrical components shall comply with the N.E.C. and all other applicable local codes and regulations.
 - d. Conductors: Branch Circuits, #12-gauge min., control wiring #14-gauge min., all conductors shall be copper. Aluminum wiring is prohibited.
56. SITE LIGHTING (SIDEWALK, DROPOFF, EGRESS PATHWAYS, GENERAL YARD): Provide site lighting for parking areas, sidewalks and egress (reference electrical section for specifics) including parking lot pole lights at the rate of 1 per 10 parking spaces, side walk illumination, drop off & delivery area illumination, and building mounted lighting. Provide general yard lighting from fixtures mounted on building and/or 24'-0" high minimum lighting poles at fence line. All site lighting should meet minimum local standards or 2.0-foot candles on average measured at the walking surface, whichever is more restrictive.

57. EMERGENCY LIGHTING (EGRESS EXTERIOR): Fixtures shall be wall-mounted lighting and with emergency battery back-up. Fixtures to be located adjacent to each exit door and along walking route to the public way as defined by the authorities having jurisdiction. Finish, number of fixtures and locations to be reviewed and approved by Tenant. Fixtures to provide a min. of 1 fc along the entire route.
58. PORTE COCHERE LIGHTING: If a Porte Cochere is required by Tenant or by local code, provide a minimum of 10 foot-candles under entire Porte cochere at the driving and walking surface
59. OTHER EXTERIOR LIGHTING: Parking lot pole lighting, non-emergency sidewalk lighting, delivery area lighting, and building lighting - Lighting to meet minimum local standards or 2.0 foot candles on average measured at the walking surface, whichever is more restrictive. Fixtures to be fully shielded type. Light levels should not exceed 0.1 foot-candles at property lines and should not spill onto adjacent property.

EXTERIOR LIGHTING SCHEDULE:

FMC #	Manuf.	Model	Size	BULBS	EMER	DESCRIPTION	LOCATION
L-14	Lithonia	WST-LED P2 50K VF MVOLT DDBXD		LED	YES	WALL PACK	EXTERIOR
L-15	Lithonia	TWH-LED 30C 1000 40K T3M MVOLT ELSW DDBXD		LED	YES	WALL MOUNTED EXTERIOR ENTRY	EXTERIOR ENTRY
L-16	Gotham	EVO 35/25 8 AR MWD LSS 120 EZ10 EVO 35/25 8 AR MWD LSS 120 EZ10 ELR	8" 8"	1 1	YES	RECESSED 8" LED DOWN LIGHT	UNDER PORTE COCHERE

60. CONDUIT FOR LOW VOLTAGE (PHONE, CABLE OR SATELITE TV, INTERNET): Provide conduits with pull string from common utility demarks to Tenant’s phone and data wiring closet with quantity and sizes per utility matrix above. Location to be coordinated and approved by Tenant during the design phase and shown on drawings. Terminate inside building within the wiring closet or at location designated by the Tenant.
61. TELEVISION SERVICE CONDUIT TO ROOF INCLUDING WATER TIGHT CAP AND ROOF PATCH: Must provide television service conduit to roof at location immediately adjacent to Tenant’s data closet, including water tight cap and roof patch.
62. ELECTRICAL ROUGH IN AND BLOCKING FOR TENANT’S EXTERIOR SIGNAGE: Coordinate with Tenant to provide and install access to i.e. soffit access panels, etc....and electrical rough in and blocking required for Tenant’s exterior signage.
63. POWER TRANSFORMER(S): If local utility company requires installation of a power transformer, coordinate installation location and pay for any charges.
64. GENERATOR (TENANT SUPPLIED, LANDLORD INSTALLED): If required by Tenant or by State regulations, Tenant will purchase from Tenant’s national vendor a generator to support entire

facility electrical system. Landlord to coordinate delivery, supply and pull wires, and install according to Tenant's electrical drawings. Landlord to coordinate start up with generator representative, and commission, including providing a full tank of fuel.

65. **INSTALLATION OF AUTOMATIC TRANSFER SWITCH ("ATS") INLINE WITH SERVICE POWER:** Landlord agrees to coordinate with Tenant for mutually acceptable wiring diagram, location of conduits and devices. Work includes installation of Tenant provided ATS inline and wiring service to main distribution panel ("MDP"). **Provide all service from the utility, with main disconnect, main distribution panel per building size matrix, ATS (per below), and sub panel A in a location as coordinated with the Tenant's approved Preliminary plan.**

Sub Panel A: In addition to the Tenant specific distribution panel, provide sub-panel, breakers, conduit and wiring for exterior lighting, site lighting, irrigation system, signage, HVAC units and room exhaust units. NEMA galvanized sheet steel casing with molded case bolt on circuit breakers with toggle type mechanism and a 20% spare capacity. Panel buss and lugs shall be copper only. Label all circuit index cards.

ATS: Provide ATS on service line ahead of the Tenant's main distribution panel. Provide max size conduits to location of potential future generator to be agreed upon by Tenant.

66. **LIFE SAFETY SYSTEMS - FIRE ALARM SYSTEM IN MULTI-TENANT BUILDING, OUTSIDE TENANT'S PREMISES:** All Fire Alarm System work required outside Tenant's Premises must be performed by Landlord.
67. **LIFE SAFETY SYSTEMS - FIRE ALARM:** Furnish and install a complete, non-proprietary fire alarm system to accommodate all Tenant's devices during tenant build out. Life safety panel to be provided by Landlord. Provide system with addressable components, and meets all applicable code requirements, including but not limited to: NFPA 70 (National Electric Code), NFPA 72 (Fire Alarm Code), NFPA 99 (Health Care Facilities Code), and NFPA 101 (Life Safety Code).

END OF EXHIBIT

ATTACHMENT "A" - Slab Moisture Mitigation Decision Tree

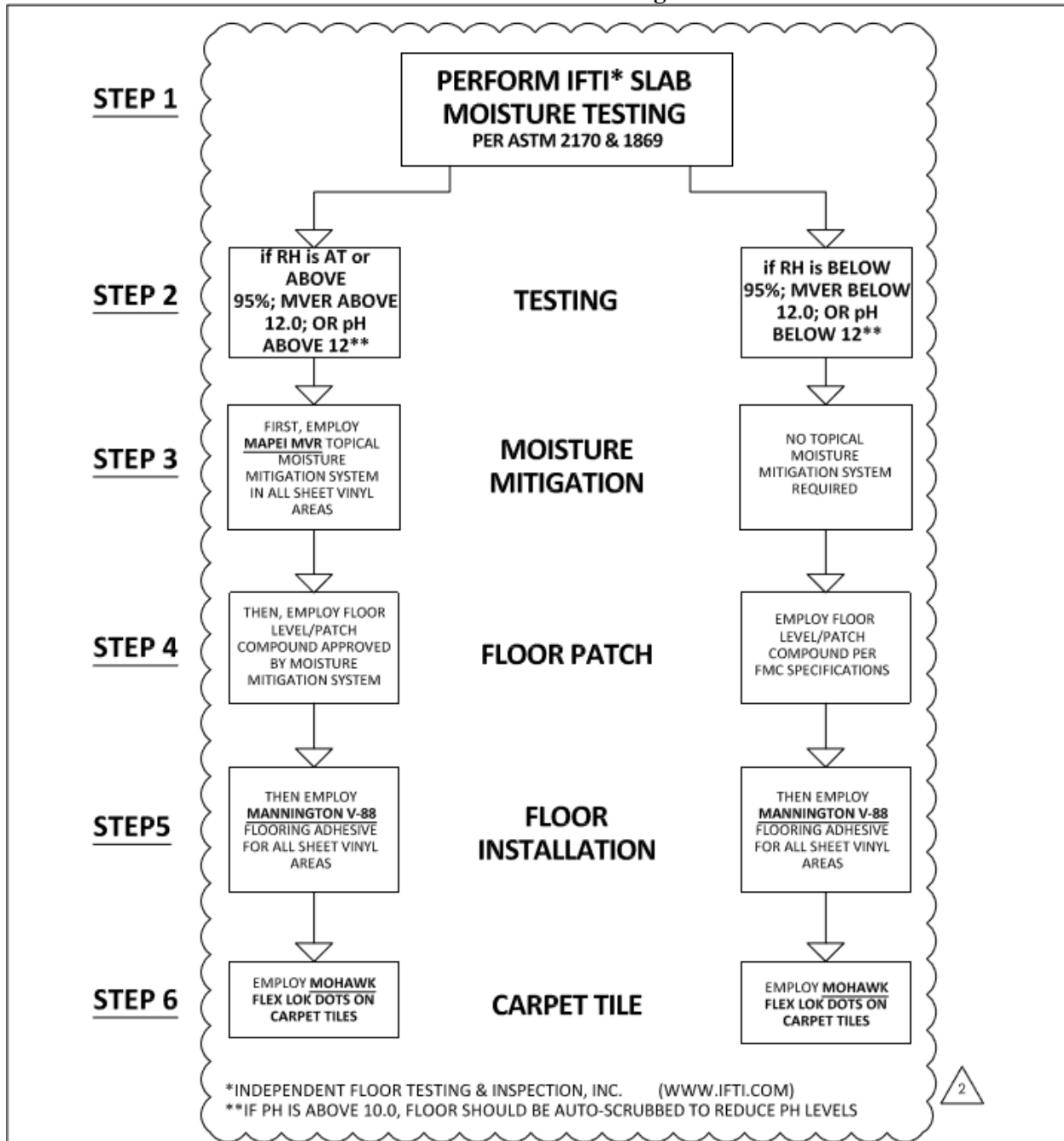

SLAB MOISTURE DECISION TREE

SCALE: NONE

Rev #	Date	Description	Fresenius Medical Care	Date	Jan 2018
Rev 2	MAY '19	REMOVE ESP PRIMER PRODUCT		Scale	None
			Title	SLAB MOISTURE DECISION TREE	Number
					AG-25

HIGH RISK SLAB MOISTURE MAP

 = HIGH RISK AREAS



ATTACHMENT “B” – Exterior Door Hardware

HW SET 1: OUTER VESTIBULE, ALUMINUM AUTOMATIC SLIDING DOOR- **PATIENT ENTRANCE**

1	EA	CYLINDER HOUSING	80-103 X 626	SCH
1	EA	CYLINDER CORE	80-036 X 626 X B123 KEYWAY	SCH
1	EA	CONSTRUCTION CORE	80-035 X GRN	SCH
1	EA	MBTUTTHUMBTURN AND	BY MANUFACTURER	REC

BALANCE OF HARDWARE (CODE
COMPLIANT)

ALL WIRING AND CONNECTIONS BY DIVISION 16.

OPERATIONAL DESCRIPTION:

IMMEDIATE EGRESS ALWAYS ALLOWED. DOOR REMAINS UNLOCKED DURING BUSINESS HOURS. AUTOMATIC OPERATION FOR ACCESS OR EGRESS BY MOTION SENSOR IN HEADER ON BOTH SIDES WHICH SIGNALS DOORS TO AUTOMATICALLY OPEN.

A. POWER ON, FIRE ALARM QUIET:

- AUTOMATIC SLIDING DOORS ARE SECURE/UNSECURED VIA TOUCH PAD LOCATED ON THE INTERIOR SIDE OF THE DOOR FRAME.

B. POWER OUT, FIRE ALARM QUIET:

- AUTOMATIC SLIDING DOORS ARE INOPERABLE DUE TO LOSS OF POWER. EMERGENCY PANIC HARDWARE (PART OF DOOR PACKAGE).

C. POWER ON, FIRE ALARM ACTIVE

- FIRE ALARM DE-ENERGIZES AUTOMATIC SLIDING DOORS. AUTOMATIC SLIDING DOORS ARE INOPERABLE DUE TO LOSS OF POWER. EMERGENCY PANIC HARDWARE (PART OF DOOR PACKAGE) WILL ALLOW EGRESS FROM WAITING ROOM BUT NOT GAIN ENTRY FROM OUTSIDE WITHOUT KEY.

HW SET 2: SECURE ENTRANCE - ALUM SGLE WITH ACCESS CONTROL PANIC DEVICE – **STAFF ENTRANCE**

3	EA	HINGES	B1191 4-1/2 X 4-1/2 NRP	IVE
1	EA	ELECTRONIC TRIM	CO-100-993R-70-KP RHO 4B BD	SCH
1	EA	PERMANENT CORE	80-036 B123 KEYWAY	SCH
1	EA	CONSTRUCTION CORE	80-035	SCH
1	EA	PANIC DEVICE	24-R-EO	FAL
1	EA	SURFACE CLOSER	SC81 RW/PA X 689	FAL
1	EA	CLOSER MOUNTING PLATE	SC80 18-PA	FAL
1	EA	OVERHEAD STOP	CONCEALED HEAVY DUTY 100S SERIES	GLY
1	SET	SEALS	BY ALUMINUM DOOR SUPPLIER.	
1	EA	DOOR SWEEP	BY ALUMINUM DOOR SUPPLIER	PEM
1	EA	THRESHOLD	BY ALUMINUM DOOR SUPPLIER	PEM

HW SET 3: SECURE ENTRANCE - HOLLOW METAL SGLE WITH ACCESS CONTROL PANIC DEVICE – **STAFF ENTRANCE**

3	EA	HINGES	B1191 4-1/2 X 4-1/2 NRP	IVE
1	EA	ELEC TRIM	CO-100-993R-70-KP-RHO	SCH
1	EA	PANIC DEVICE	25-R-EO SERIES	FAL
1	EA	SURFACE CLOSER	SC71 SS	FAL
1	EA	LOCK GUARD	LG11	IVE
1	EA	PERMANENT CORE	80-036 B123 KEYWAY	SCH
1	EA	CONSTRUCTION CORE	80-035	SCH
1	SET	SEALS	290AV	PEM
1	EA	DOOR SWEEP	368 DN	PEM
1	EA	THRESHOLD	2001 AT	PEM

HW SET 4: SECURE EXTERIOR DOOR - HOLLOW METAL SGLE – **SPRINKLER RISER CLOSET, OTHER UTILITY ROOMS**

3	EA	HINGES	B1191 4-1/2 X 4-1/2 NRP	IVE
1	EA	LOCKSET	B581BD D X 626	FAL
1	EA	PERMANENT CORE	80-036 B123 KEYWAY	SCH
1	EA	CONSTRUCTION CORE	80-035	SCH
1	EA	SURFACE CLOSER	SC71 SS	FAL
1	SET	SEALS	303AS	PEM
1	EA	DRIP CAP	346C	PEM
1	EA	THRESHOLD	2005AT	PEM

HW SET 5: EMERGENCY EXIT/EGRESS DOOR - HOLLOW METAL SGLE WITH RIM PANIC HARDWARE – **EMERGENCY EXIT OFF TREATMENT ROOM**

3	EA	HINGES	B1191 4-1/2 X 4-1/2 NRP	IVE
1	EA	PANIC HARDWARE	25-R-L-NL x 510L-NL DANE X US26D	FAL
1	EA	CYLINDER HOUSING	80-129 X 626	SCH
1	EA	CONSTRUCTION CORE	80-035 X GRN	SCH
1	EA	CYLINDER CORE	80-036 X 626 X B123 KEYWAY	SCH
1	EA	LOCK GUARD	LG11	IVE
1	EA	SURFACE CLOSER	SC81 RW/PA	FAL
1	SET	SEALS	290AV	PEM
1	EA	DOOR SWEEP	368DN	PEM
1	EA	THRESHOLD	273 X 3DFG	PEM

HW SET 6: SECURE ENTRANCE - HOLLOW METAL PR WITH PANIC DEVICE NIGHT LATCH FUNCTION X FLUSH BOLT – **DELIVERY DOORS**

6	EA	HINGES	B1191 4-1/2 X 4-1/2 NRP	IVE
2	EA	AUTO FLUSH BOLT	FB31B	IVE
1	EA	DUST PROOF STRIKE	DP1	IVE
1	EA	PANIC DEVICE	9875EO	VON
1	EA	LOCK GUARD	LG12	IVE
2	EA	CLOSER (HOLD OPEN)	SC71 HO/DS	FAL
2	EA	ARMOR PLATE	8400 30" X 1" LDW	IVE
1	SET	SEALS	290AV	PEM
2	EA	DOOR SWEEP	368DN	PEM
1	EA	THRESHOLD	1715	PEM
1	SET	DOOR COORDINATOR	COR72	IVE
1	SET	COOR. MOUNTING BRACKET	MB1 SP28	IVE
2	EA	ASTRAGAL	18041CNB	PEM

ABBREVIATION	MANUFACTURER
IVE	IVES
FAL	FALCON
SCH	SCHLAGE
PEM	PEMKO
GLY	GLYNN-JOHNSON

ATTACHMENT “C” – Tenant’s Exterior Signage

Date: ___ / ___ / _____

Signage type (circle one): acrylic, channel, illuminated.

Signage to be provided and installed by: _____

Signage design, size and location to be provided by Tenant approximately six weeks from site selection
(see drawing below):

ATTACHMENT “D” – Energy Code Climate Zones

Energy Code Climate Zones

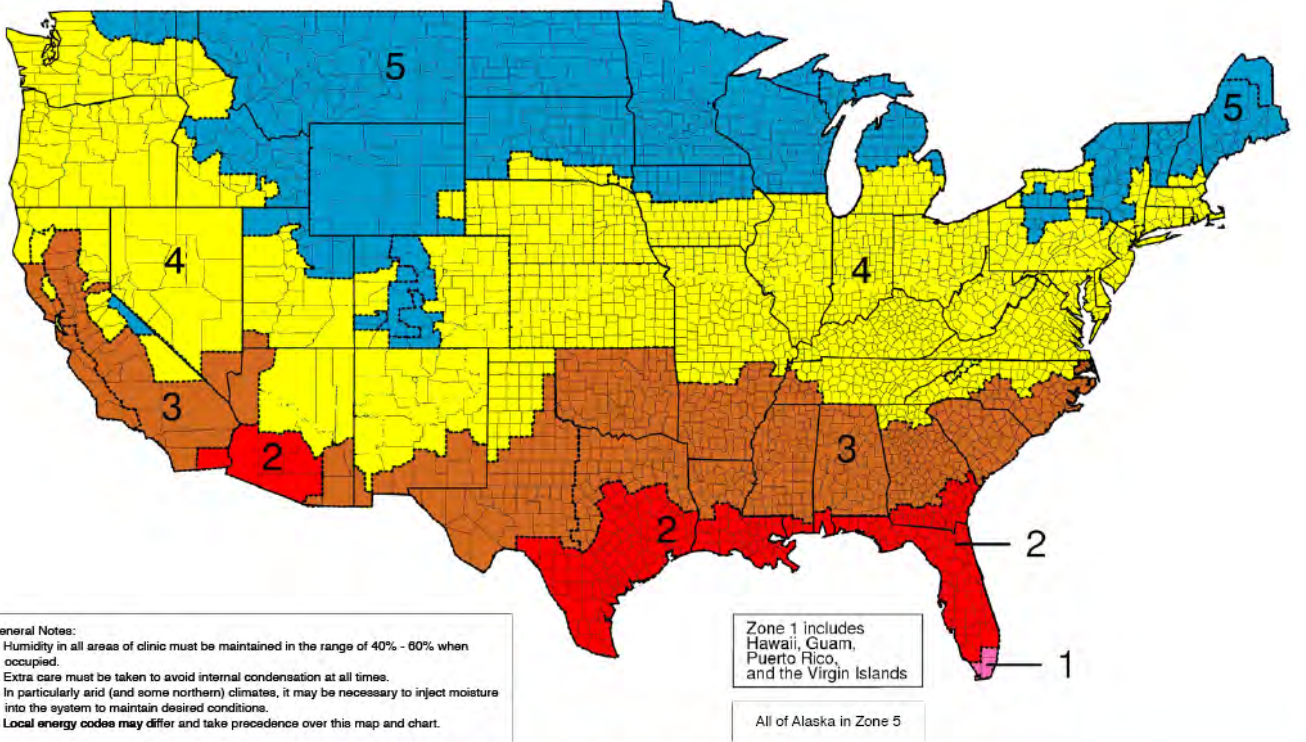

Zones = Tons/1000 SQ. FT.

Zone 1	Zone 2	Zone 3	Zone 4	Zone 5
4.00+	3.50 - 4.00	3.00 - 3.50	2.25 - 3.00	1.75 - 2.25

ATTACHMENT "E" – Minimum Outdoor Air Requirements

FMC Design Standard Space Minimum Outdoor Air Requirements Per ICC and ASHRAE 62.1 & 170

Minimum Outdoor Air Requirements						Minimum Exhaust Air Requirements	
Area	People Per 100 SqFt	Minimum CFM/Person	Minimum OA ACH	Minimum Total ACH	Minimum CFM/SqFt	CFM/SqFt or Unit	Notes
Chief Tech Office	1	5	-	-	0.06	-	
Clinic Manager's Office	1	5	-	-	0.06	-	
Coats/Wheelchairs	1	5	-	-	0.06	-	
Conference	5	5	-	-	0.06	-	
Dietitian	1	5	-	-	0.06	-	
Doctor Exam Room	1	-	2	6	-	-	
Janitors's Closet	-	-	-	10	-	100%	1
Mechanical/Storage	1	5	-	-	0.06	-	
Medical Records Storage	-	-	-	-	0.06	-	
Medical Waste	-	-	2	10	-	100%	1
Multi-Purpose Office	1	5	-	-	0.06	-	
Patient Toilet Room	-	-	-	10	-	100%	1
Receptionist	1	5	-	-	0.06	-	
Social Worker	1	5	-	-	0.06	-	
Soiled Utility	-	-	-	10	-	100%	1
Staff Locker Alcove	-	-	-	-	0.06	-	
Staff Lounge	5	5	-	-	0.12	.30 CFM/SqFt	1
Staff Toilet Room	-	-	-	-	-	25 CFM/Unit	1
Tech Repair Area	1	10	-	-	0.12	-	
Treatment Floor	-	-	2	6	-	-	
Vestibule	-	-	-	-	-	-	
Visitor Toilet Room	-	-	-	-	-	25 CFM/Unit	1
Waiting Room	3	5	-	-	0.06	-	
Water Treatment/SDS	1	10	-	-	0.12	-	
Wiring Closet	-	-	-	-	-	-	
Corridors (25% of Functional Areas)	-	-	-	-	0.06	-	

Other Areas (That May Be Provided Upon Special Request)

Changing Room	-	-	2	6	-	-	
Clean Utility	-	-	2	4	-	-	
Exam Room	-	-	2	6	-	-	
General Office Types	1	5	-	-	0.06	-	2
HH/CAPD Training Room	-	-	2	6	-	-	
Separation Room	-	-	2	6	-	-	
Vending	-	-	-	-	0.06	-	
Corridors (25% of Other Areas)	-	-	-	-	0.06	-	

Notes

1. All Air To Be Exhausted Directly To The Outdoors
2. Doctor's Office, Admin's Office, etc. Offices that are NOT a part of the treatment area.

EXHIBIT B-2

SITE PLAN

THIS PROJECT IS PREPARED BY AN ARCHITECT OR ENGINEER OR PROFESSIONAL LANDSCAPE ARCHITECT AS DEFINED IN RCW 19.27.030. THE ARCHITECT OR ENGINEER OR PROFESSIONAL LANDSCAPE ARCHITECT HAS PREPARED THIS PROJECT IN ACCORDANCE WITH THE PROFESSIONAL SEAL AND TITLE ACT, RCW 19.27.030. THE ARCHITECT OR ENGINEER OR PROFESSIONAL LANDSCAPE ARCHITECT HAS PREPARED THIS PROJECT IN ACCORDANCE WITH THE PROFESSIONAL SEAL AND TITLE ACT, RCW 19.27.030. THE ARCHITECT OR ENGINEER OR PROFESSIONAL LANDSCAPE ARCHITECT HAS PREPARED THIS PROJECT IN ACCORDANCE WITH THE PROFESSIONAL SEAL AND TITLE ACT, RCW 19.27.030.

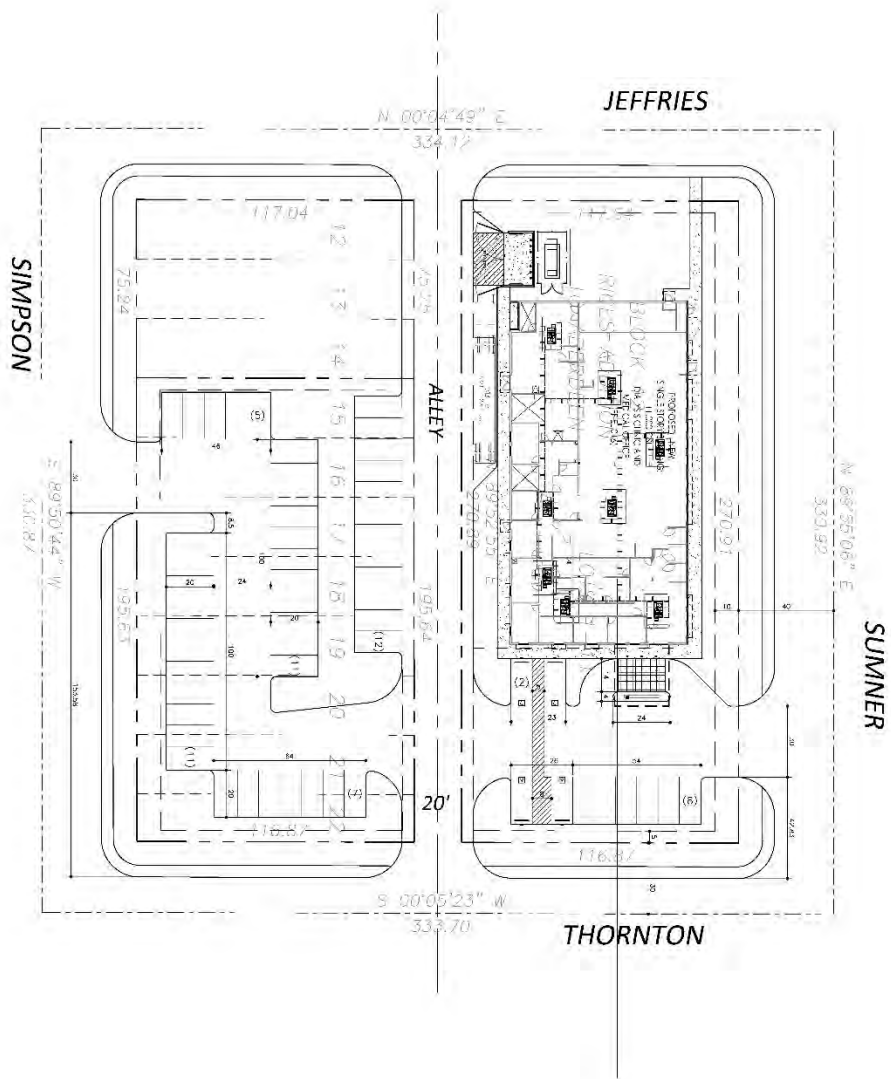

PROJECT INFORMATION:

PROJECT NAME: Grays Harbor RC Shell

PROJECT ADDRESS: SWC SUMNER AVE AND N THORNTON ST

PROJECT CITY: Aberdeen, WA

PROJECT COUNTY: Grays Harbor

PROJECT STATE: WA

PROJECT ZIP: 98520

PROJECT DATE: 11/20/2023

PROJECT SCALE: 1/8" = 1'-0"

PROJECT SHEET: 1-200

PROJECT TOTAL SHEETS: 200

DESIGN NARRATIVE:

Grays Harbor RC Shell is a new building located at the intersection of SWC Sumner Ave and N Thornton St in Aberdeen, WA. The building is a rectangular structure with a flat roof and a concrete foundation. The building is surrounded by a parking lot and a walkway. The building is situated on a lot that is bounded by Jeffries to the north, Thornton to the south, Simpson to the west, and Sumner to the east. The building is situated on a lot that is bounded by Jeffries to the north, Thornton to the south, Simpson to the west, and Sumner to the east.

PROPERTY INFORMATION AND LEGAL:

PROPERTY ADDRESS: SWC SUMNER AVE AND N THORNTON ST

PROPERTY CITY: Aberdeen, WA

PROPERTY COUNTY: Grays Harbor

PROPERTY STATE: WA

PROPERTY ZIP: 98520

PROPERTY OWNER: Grays Harbor RC Shell

PROPERTY SURVEY: 11/20/2023

PROPERTY SCALE: 1/8" = 1'-0"

PROPERTY SHEET: 1-200

PROPERTY TOTAL SHEETS: 200

REFERENCE

ARCHITECTURAL SITE PLAN

1-200

site plan	ARCHITECT:	DATE:	11/20/2023
	DRAWN BY:	SCALE:	1/8" = 1'-0"
	CHECKED BY:		

A 1.00

11215 3rd Ave
Aberdeen, WA 98504
PH: 425.814.2000
F: 425.814.2000
WWW.PAGONE.COM

11/20/2023
PAGONE + ASSOCIATES

EXHIBIT B-3

FLOOR PLAN

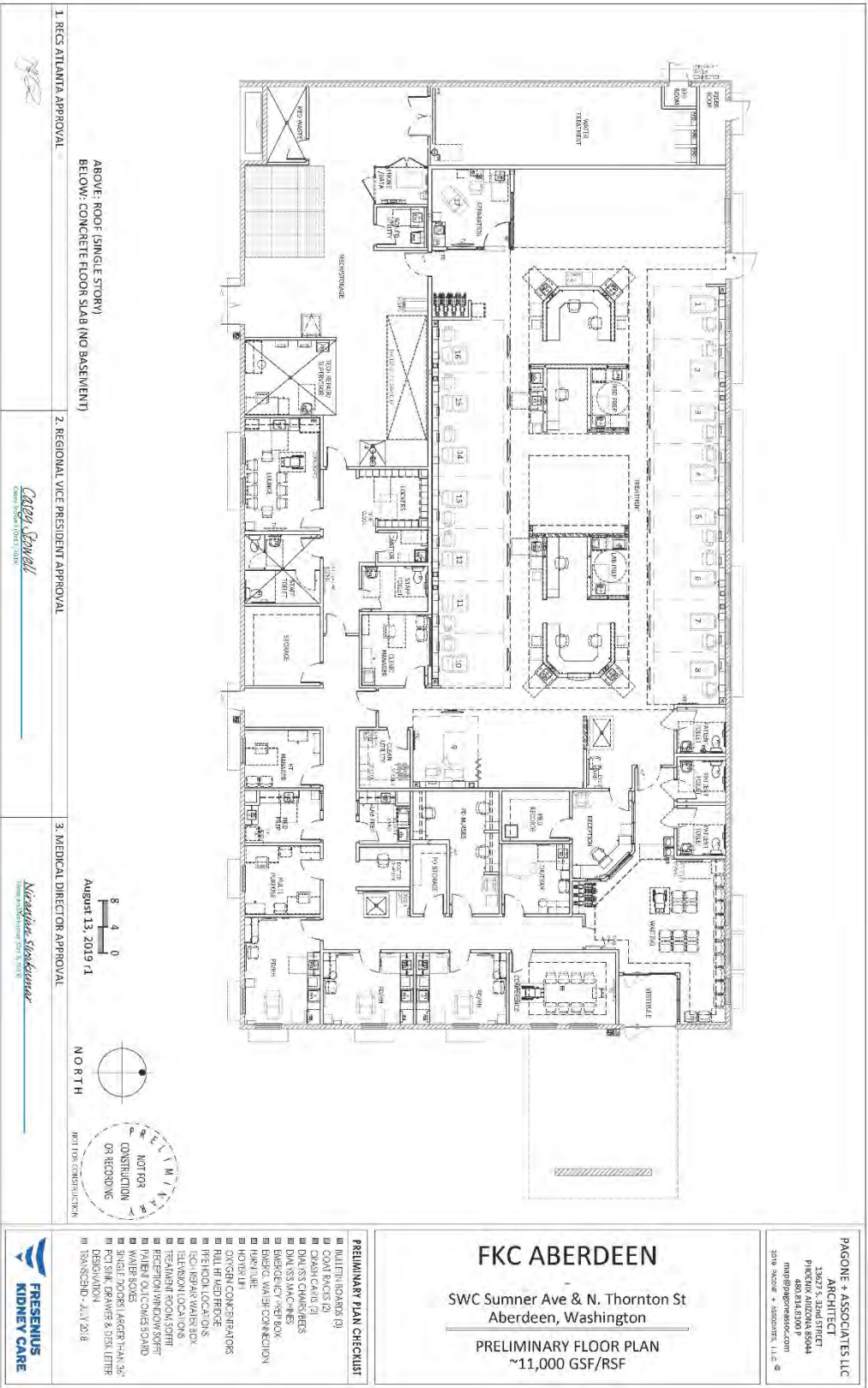

1. RECS ATLANTA APPROVAL
 ABOVE: ROOF (SINGLE STORY)
 BELOW: CONCRETE FLOOR SLAB (NO BASEMENT)

2. REGIONAL VICE PRESIDENT APPROVAL

3. MEDICAL DIRECTOR APPROVAL



August 13, 2019 v1

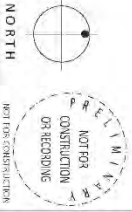

- PRELIMINARY PLAN CHECKLIST**
- BULLETIN BOARDS (3)
 - COAT RACKS (2)
 - CRASH CARRIERS (2)
 - DIALYSIS CHAIRS
 - DIALYSIS CHANGING
 - DIALYSIS STORAGE
 - EMERGENCY WASTE CONNECTION
 - HUNG LIGHT
 - HONEY LIT
 - OXIGEN CONCENTRATOR
 - FULL HI W/REFRIDGE
 - RECEPTION LOCATIONS
 - TECH/REPAIR WORKBOX
 - TREATMENT ROOM SORT
 - RECEPTION WINDOW SORT
 - PATIENT OIL/DIAPHRAGM BOARD
 - WATER BOXES
 - SINGLE DOOR (PACER) PLAN, 36"
 - PCI SINK, CRAWLER & DISH LETTER DESIGNATION - JULY 2018
 - TRANSFER - JULY 2018

FKC ABERDEEN
 SWC Sumner Ave & N. Thornton St
 Aberdeen, Washington
 PRELIMINARY FLOOR PLAN
 ~11,000 GSF/RSF

PAGONE + ASSOCIATES, LLC
 ARCHITECT
 13627 S. 24th STREET
 PLYMOUTH WASHINGTON 98044
 mp@pagone.com
 2019 WACR • ASSOCIATES, LLC ©

EXHIBIT B-4

CONSTRUCTION DRAWINGS SCHEDULE

(TO BE ADDED BY LANDLORD WHEN COMPLETE)

EXHIBIT C

COMMENCEMENT DATE CERTIFICATE

This Commencement Date Certificate is made as of this ____ day of _____, 201__ between Aberdeen Renal Construction LLC (“Landlord”) and Renal Care Group Northwest, Inc.(“Tenant”).

WHEREAS, the parties entered into a lease dated _____, 201__, (the "Lease"), attached hereto and incorporated by reference, in which Landlord leased to Tenant that certain property situated at _____, containing approximately _____ square feet (the “Premises”).

WHEREAS, Landlord and Tenant desire to confirm the Commencement Date and certain other facts concerning the Lease.

NOW, THEREFORE in consideration of the mutual covenants herein contained and further good and valuable consideration, the parties hereto incorporate the following into the terms of their existing Lease:

1. The actual rentable square footage of the Building is _____ square feet. The Premises contain _____ rentable square feet and _____ useable square feet.
2. Landlord's Work was Substantially Complete according to the terms of the Lease on _____, 201__. The Commencement Date of the Lease is _____, 201__. The Expiration Date of this Lease is _____, 201__.
3. Except for the specific modifications to the Lease contained in this Commencement Date Certificate, all terms of the Lease shall remain unchanged, and are hereby ratified, republished and reaffirmed and are incorporated into this Agreement.

IN WITNESS WHEREOF, Landlord and Tenant have duly executed this Lease as of the date and year first hereinabove written.

LANDLORD:

TENANT:

Aberdeen Renal Construction LLC

Renal Care Group Northwest, Inc.

Name:
Title:

Name:
Title:

EXHIBIT "D"

CONDITIONS, COVENANTS & RESTRICTIONS AFFECTING TITLE

NONE

EXHIBIT E

GUARANTY OF LEASE

FRESENIUS MEDICAL CARE HOLDINGS, INC. ("FMCH"), a New York corporation with principal offices located at 920 Winter Street, Waltham, Massachusetts 02451, Attn: Legal Dept., does hereby guarantee the payment and performance of its affiliate, Renal Care Group Northwest, Inc. ("Tenant"), a Delaware limited liability company, under a lease between Tenant and Aberdeen Renal Construction LLC ("Landlord"), dated November 27, 2019 (the "Lease") and attached hereto.

In the event of any failure on the part of Tenant to pay (after demand therefor) any amount due to Landlord pursuant to the Lease as amended including, but not limited to, payments of base rent, additional rent or other charges, or in the event that Tenant shall fail to perform (after demand therefor) a material obligation of the tenant under the Lease, then Landlord may look to FMCH for payment of any amount due or for the performance of any obligation of Tenant under the Lease as amended.

IN WITNESS WHEREOF FMCH has caused its duly authorized officer to execute this Guaranty of Lease as of this 27th day of November, 2019.

FRESENIUS MEDICAL CARE HOLDINGS, INC.

By: _____

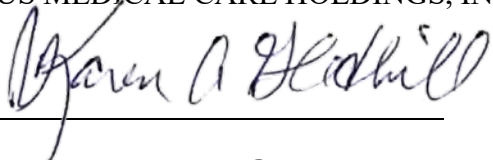

Print Name: Karen A. Gledhill

Title: Senior Vice President

Dated: 11/27/2019

EXHIBIT F
ESTIMATED TOTAL PROJECT COSTS

FKC Grays Harbor WA - Shell Only

PROFORMA DEVELOPMENT BUDGET

		TOTAL COST	PER SQ. FT.	% OF TOTAL
	Total Sq. Ft.		11,000	
			<i>TOTAL SF</i>	
LAND COSTS	Purchase Price	\$800,000	72.73	
	Flood Zone Remediation / Demo / Asbestos	225,000	20.45	
	Land Purchase Option Payments	60,000	5.45	
	Real Estate Tax	25,000	2.27	
	Total Land	\$1,110,000	\$100.91	22.05%
HARD CONSTRUCTION COSTS	Shell Costs	\$1,650,000	150.00	
	City & Tap Fees	200,000	18.18	
	Connection / Agency Fees	25,000	2.27	
	Testing	20,000	1.82	
	Site Costs	1,100,000	100.00	
	HVAC Allowance	0	0.00	
	TI Allowance	0	0.00	
	Total Hard Costs	\$2,995,000	\$272.27	59.50%
SOFT DEVELOPMENT COSTS	Design Subtotal	\$185,559	16.87	
	Architectural	105,700	9.61	
	Civil Engineering	65,859	5.99	
	M/E/P Engineering (Included in Arch)	0	0.00	
	Structural Engineering (Included in Arch)	0	0.00	
	Landscape/Irrigation Design	6,500	0.59	
	Contract Administration	7,500	0.68	
	A/T/A Land Survey	7,412	0.67	
	TOPO Land Survey	5,000	0.45	
	Soil / Geotech Report	28,900	2.63	
	Environmental Reports	39,500	3.59	
	Bank / 3rd Party Inspection Fees	6,000	0.55	
	Appraisal / Feasibility	5,000	0.45	
	Travel / Meeting with City Officials	15,000	1.36	
	Temp Utilities	5,000	0.45	
	Entitlements (Zoning Report, Replat, etc.)	8,250	0.75	
	Developer Reimbursables	2,500	0.23	
	Total Soft Costs	\$308,121	\$28.01	6.12%
CONSTRUCTION MANAGEMENT FEE	Construction Management Fee	\$146,620	13.33	2.91%
FINANCING, LEGAL, INSURANCE & OTHER	Title / Recording / Closing Cost	10,000	0.91	
	Loan Origination Fee	\$38,858	3.53	
	Construction Loan Interest	\$210,370	19.12	
	Lease Broker Commission	40,000	3.64	
	Legal	30,000	2.73	
	Insurance	25,000	2.27	
	Total Financing, Legal, Insurance & Other Costs	\$354,228	\$32.20	7.04%
DEVELOPMENT OVERHEAD	Development Overhead	\$120,000	\$10.91	2.38%
GROSS DEVELOPMENT COSTS		\$5,033,969	\$457.63	100%

LEASE RATE CALCULATION

LAND COSTS	\$1,110,000
HARD CONSTRUCTION COSTS	\$2,995,000
LEASEHOLD IMPROVEMENTS ("LI")	\$0
SOFT DEVELOPMENT COSTS	\$308,121
FINANCING, LEGAL, INSURANCE & OTHER	\$354,228
DEVELOPMENT FEE	\$120,000
CONSTRUCTION MANAGEMENT FEE	\$146,620
TOTAL DEVELOPMENT COSTS	\$5,033,989

SHELL COST	\$5,033,969
RENT CONSTANT	8.15%
ANNUAL RENT	\$410,268
LEASE RATE	\$37.30
FINAL LEASE RATE	\$37.30

EXHIBIT G

W-9 FORM

EXHIBIT G

W-9 FORM

Form **W-9**
(Rev. December 2014)
Department of the Treasury
Internal Revenue Service

**Request for Taxpayer
Identification Number and Certification**

**Give Form to the
requester. Do not
send to the IRS.**

1 Name (as shown on your income tax return). Name is required on this line; do not leave this line blank.
Aberdeen Renal Construction LLC

2 Business name/disregarded entity name, if different from above

3 Check appropriate box for federal tax classification; check only one of the following seven boxes:
 Individual/sole proprietor or single-member LLC
 C Corporation
 S Corporation
 Partnership
 Trust/estate
 Limited liability company. Enter the tax classification (C=C corporation, S=S corporation, P=partnership) ▶ **P**
 Note. For a single-member LLC that is disregarded, do not check LLC; check the appropriate box in the line above for the tax classification of the single-member owner.
 Other (see instructions) ▶

4 Exemptions (codes apply only to certain entities, not individuals; see instructions on page 3):
 Exempt payee code (if any):
 Exemption from FATCA reporting code (if any):
 (Apply to accounts maintained outside the U.S.)

5 Address (number, street, and apt. or suite no.)
12655 N Central Expressway, Suite 200

6 City, state, and ZIP code
Dallas, TX 75243

7 List account number(s) here (optional)

Requester's name and address (optional)

Part I Taxpayer Identification Number (TIN)

Enter your TIN in the appropriate box. The TIN provided must match the name given on line 1 to avoid backup withholding. For individuals, this is generally your social security number (SSN). However, for a resident alien, sole proprietor, or disregarded entity, see the Part I instructions on page 3. For other entities, it is your employer identification number (EIN). If you do not have a number, see *How to get a TIN* on page 3.

Note. If the account is in more than one name, see the instructions for line 1 and the chart on page 4 for guidelines on whose number to enter.

Social security number								
			-				-	

or

Employer identification number								
8	2	-	1	6	5	4	1	8

Part II Certification

Under penalties of perjury, I certify that:

- The number shown on this form is my correct taxpayer identification number (or I am waiting for a number to be issued to me); and
- I am not subject to backup withholding because: (a) I am exempt from backup withholding, or (b) I have not been notified by the Internal Revenue Service (IRS) that I am subject to backup withholding as a result of a failure to report all interest or dividends, or (c) the IRS has notified me that I am no longer subject to backup withholding; and
- I am a U.S. citizen or other U.S. person (defined below); and
- The FATCA code(s) entered on this form (if any) indicating that I am exempt from FATCA reporting is correct.

Certification instructions. You must cross out item 2 above if you have been notified by the IRS that you are currently subject to backup withholding because you have failed to report all interest and dividends on your tax return. For real estate transactions, item 2 does not apply. For mortgage interest paid, acquisition or abandonment of secured property, cancellation of debt, contributions to an individual retirement arrangement (IRA), and generally, payments other than interest and dividends, you are not required to sign the certification, but you must provide your correct TIN. See the instructions on page 3.

Sign Here Signature of U.S. person ▶ *[Signature]* Date ▶ May 25, 2017

General Instructions

Section references are to the Internal Revenue Code unless otherwise noted.

Future developments. Information about developments affecting Form W-9 (such as legislation enacted after we release it) is at www.irs.gov/w9.

Purpose of Form

An individual or entity (Form W-9 requester) who is required to file an information return with the IRS must obtain your correct taxpayer identification number (TIN) which may be your social security number (SSN), individual taxpayer identification number (ITIN), adoption taxpayer identification number (ATIN), or employer identification number (EIN), to report on an information return the amount paid to you, or other amount reportable on an information return. Examples of information returns include, but are not limited to, the following:

- Form 1099-INT (interest earned or paid)
- Form 1099-DIV (dividends, including those from stocks or mutual funds)
- Form 1099-MISC (various types of income, prizes, awards, or gross proceeds)
- Form 1099-B (stock or mutual fund sales and certain other transactions by brokers)
- Form 1099-S (proceeds from real estate transactions)
- Form 1099-K (merchant card and third party network transactions)

- Form 1099 (home mortgage interest), 1099-E (student loan interest), 1099-T (tuition)
- Form 1099-C (canceled debt)
- Form 1099-A (acquisition or abandonment of secured property)

Use Form W-9 only if you are a U.S. person (including a resident alien), to provide your correct TIN.

If you do not return Form W-9 to the requester with a TIN, you might be subject to backup withholding. See *What is backup withholding?* on page 2.

By signing the filled-out form, you:

- Certify that the TIN you are giving is correct (or you are waiting for a number to be issued),
- Certify that you are not subject to backup withholding, or
- Claim exemption from backup withholding if you are a U.S. exempt payee. If applicable, you are also certifying that as a U.S. person, your allocable share of any partnership income from a U.S. trade or business is not subject to the withholding tax on foreign partners' share of effectively connected income, and
- Certify that FATCA code(s) entered on this form (if any) indicating that you are exempt from the FATCA reporting, is correct. See *What is FATCA reporting?* on page 2 for further information.

EXHIBIT H
APPROVED SIGNAGE CRITERIA



**FRESENIUS
MEDICAL CARE**

SIGNAGE STANDARDS

(*Overview of entire package to be
supplied by signage vendor)

Issued April 2017



FRESENIUS MEDICAL CARE

Peachtree Business Center

Signage Standards

Type: EV (Evacuation Signage)

INSTALLED EXAMPLE

Sign Specs

Size: 10" x 14" overall

(2) panels of 1/8" laser cut #3030 green edge glass look acrylic with 4 holes per face

(4) 1/2" satin aluminum barrel spacers for mounting

Evacuation Plan to be printed on 80 lb bright white 8 1/2" x 11" cardstock



STANDARD DETAILS

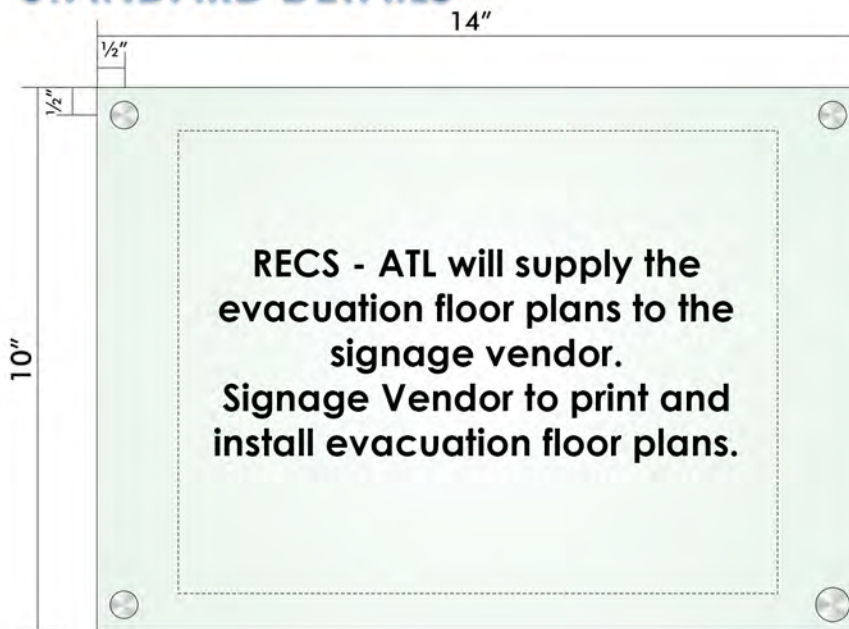

5/8" SATIN ANODIZED GYFORD CAPS & 1/2" BARREL SPACERS

FACE: _____
(1) 1/8" #3030 GREEN GLASS ACRYLIC PANEL.

BACK: _____
(1) 1/8" #3030 GREEN GLASS ACRYLIC PANEL.

TO SANDWICH CUSTOMER SUPPLIED
8 1/2 X 11" IMAGES



Signage Standards

Type: ST (Stairwell Signage)

STANDARD

INSTALLED EXAMPLE



Sign Specs

Frame: satin aluminum curves

Endcaps: black

Insert: 0.040" clear non glare lense

Card stock printed insert with
background image only

Pictogram & copy: 1/32" raised matte
black copy

Braille: 1/32: clear

Mounting: 3M VHB tape and adhesive



**FRESENIUS
MEDICAL CARE**

Signage Standards

Type: RR (Restroom Signage)

STANDARD



Sign Specs

Frame: satin aluminum curves

Endcaps: black

Insert: 0.040" clear non glare lense

Card stock printed insert with
background image only

Pictogram & copy: 1/32" raised matte
black copy

Braille: 1/32: clear

Mounting: 3M VHB tape and adhesive



**FRESENIUS
MEDICAL CARE**

Signage Standards

Type: R (Room Signage)

Applicable Rooms

Offices
Huddle Rooms
Conference Rooms
Copy Areas
Pre-Function Areas

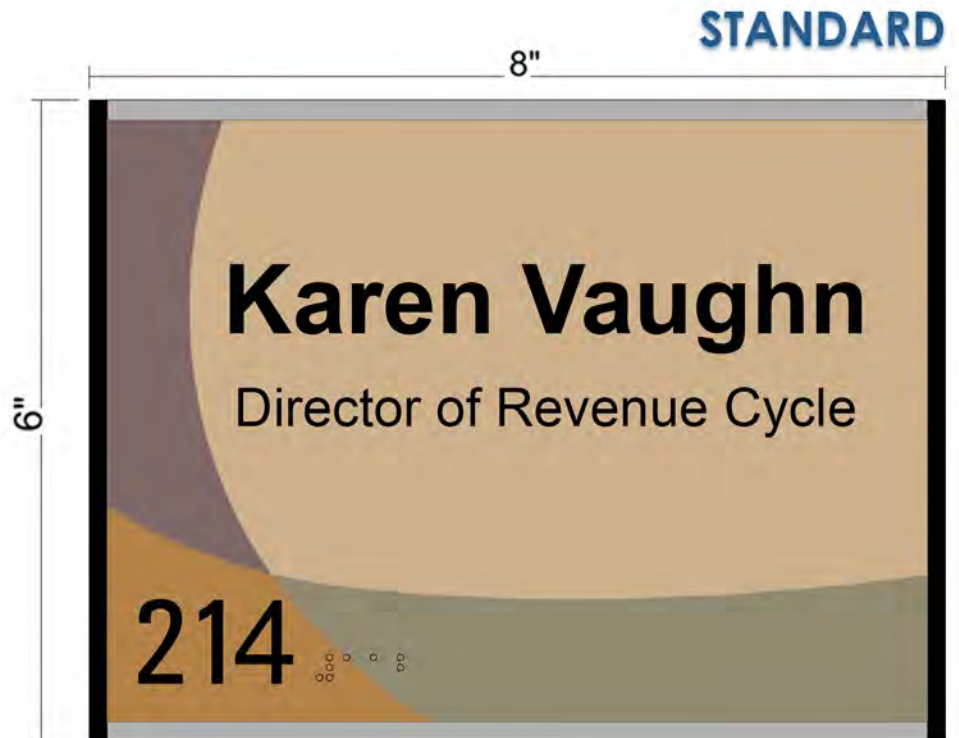

INSTALLED EXAMPLE



Sign Specs

Frame: satin aluminum curves

Endcaps: black

Insert: 0.040" clear non glare lense

Card stock printed insert with background image & room name

Pictogram & copy: 1/32" raised matte black copy

Braille: 1/32: clear

Mounting: 3M VHB tape and adhesive



Signage Standards

Type: RT (Room Signage)

Applicable Rooms

Training Class Room
Galley
Storage
IT Rooms
Wellness Room
Pantries
Cafeteria/ Staff Lounge
Mail Room

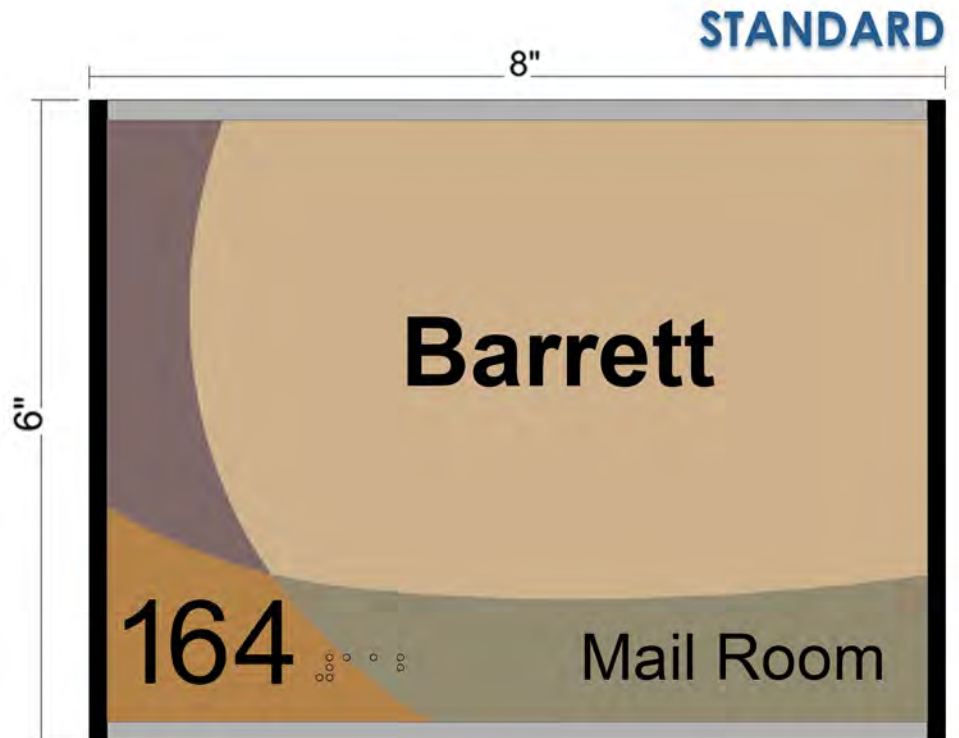

INSTALLED EXAMPLE



Sign Specs

Frame: satin aluminum curves

Endcaps: black

Insert: 0.040" clear non glare lense

Card stock printed insert with background, room name, & room type

Room # & copy: 1/32" raised matte black copy

Braille: 1/32: clear

Mounting: 3M VHB tape and adhesive



Signage Standards

Type: RS (Room Signage)

Applicable Rooms

Electrical Room
Janitorial Room
Phone/ SVC Room
Water Heater Room
Elevator/ Machine Room

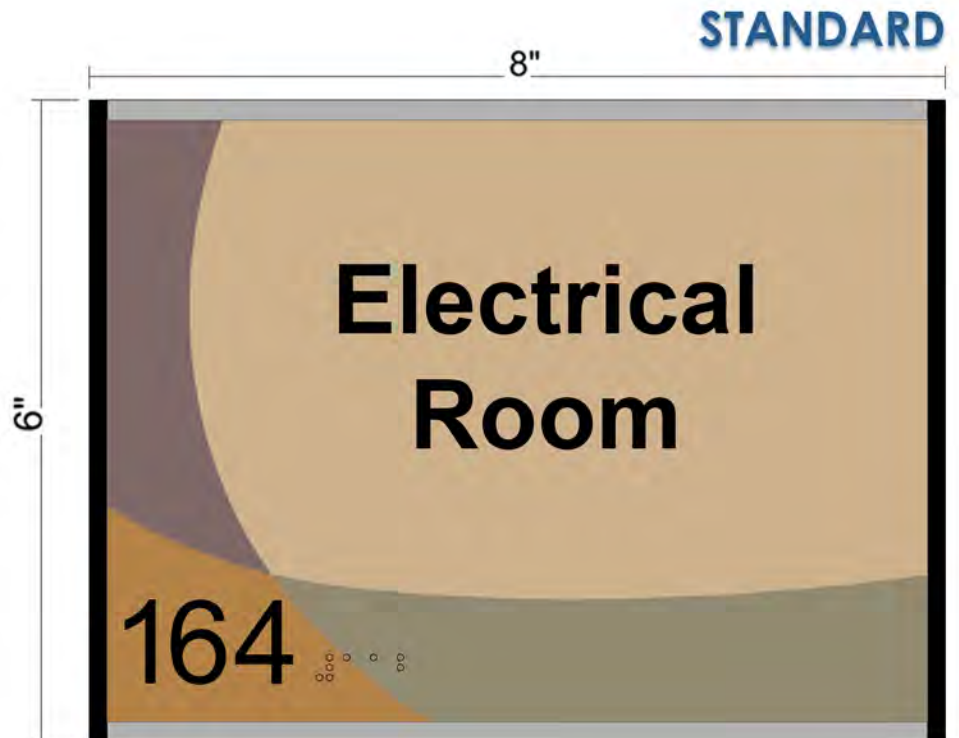

INSTALLED EXAMPLE



Sign Specs

Frame: satin aluminum curves

Endcaps: black

Insert: 0.040" clear non glare lense

Card stock printed insert with background image only

Room # & copy: 1/32" raised matte black copy

Braille: 1/32: clear

Mounting: 3M VHB tape and adhesive



Signage Standards

Type: C (Cubical Signage)

Sign Specs

Frame: Vista Systems - Nova Series WFNP23U Vertical Wall Frame

1. VN170: Aluminum sign holder extrusion, planform style.
2. CCVN170: Clear cover (non glare) for VN170 extrusion
3. 2 MECVN170: Aluminum endcaps for VN170 extrusion

Insert: Card stock printed insert with names and titles

Mounting: clear acrylic bent cubical hanger

STANDARD

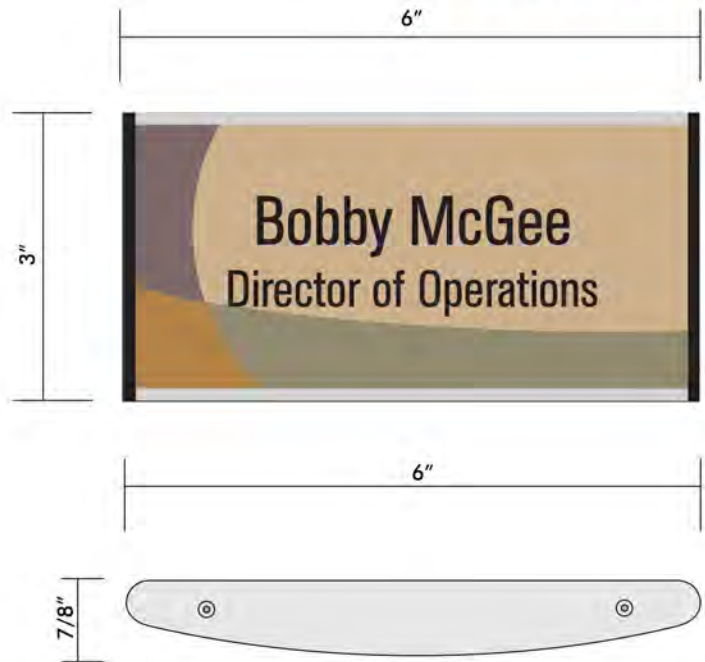

HANGER CLIP TO FIT 2" CUBICAL

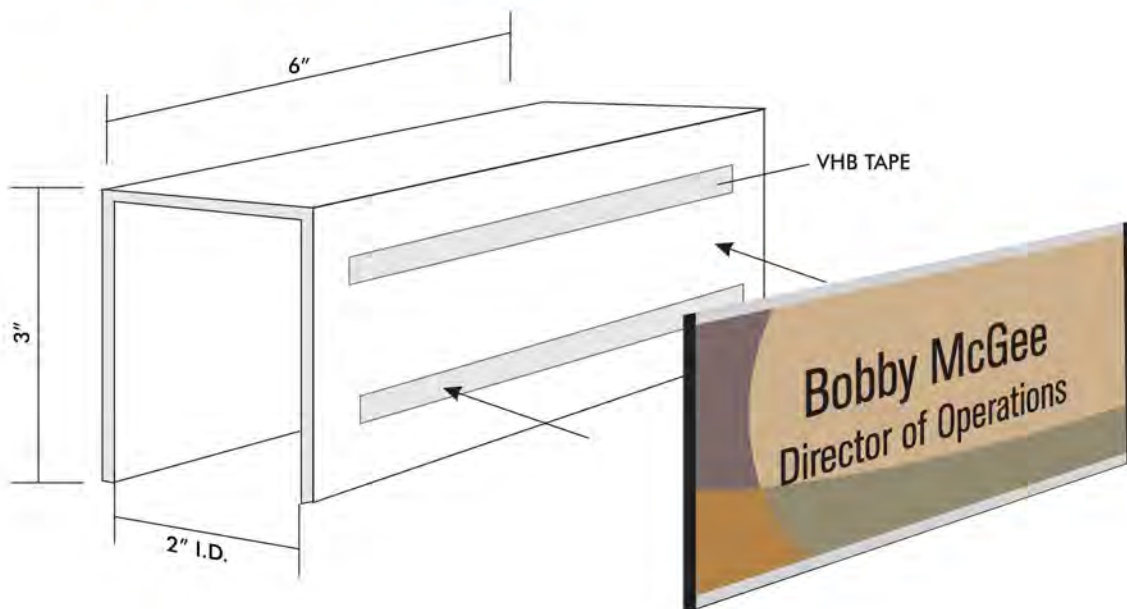

Signage Standards

Type: T (Training Room)

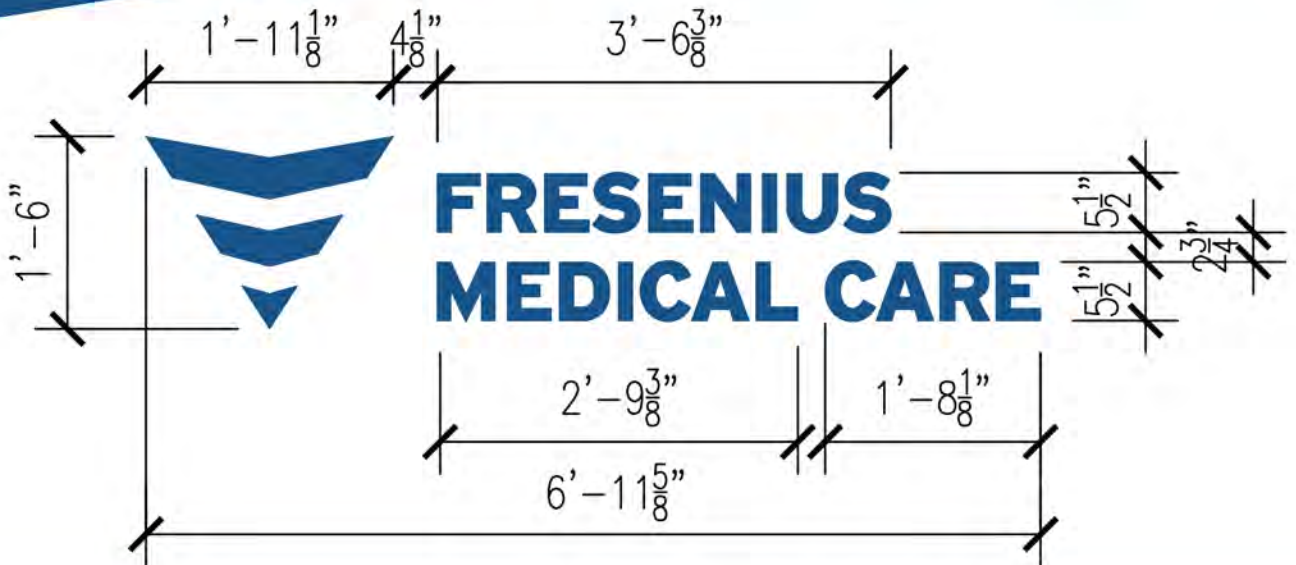

Fresenius Medical Care VS Fresenius Kidney Care

It will always be one or the other, never both
This is to be determined by the local stakeholders

Specs for Signage

1/2" Flat cut out acrylic letters in PMS 286C Blue
VHB tape and silicone applied

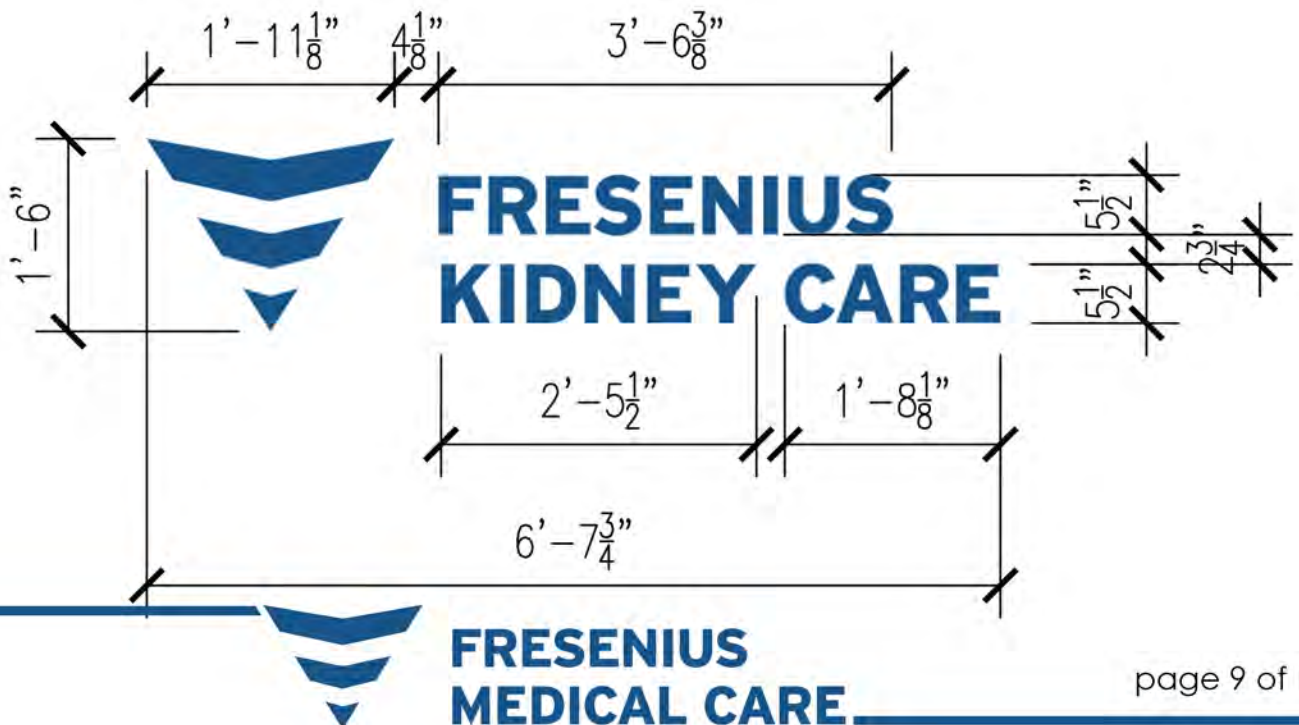

Signage Standards

Type: PP (Patient Profiles)

Sign Specs

Size: 10" x 14" overall

- (1) panels of 1/8" laser cut #3030 green edge glass look acrylic with 4 holes per face
- (1) panel of 1/8" laser cut frosted acrylic
- (4) 1/2" satin aluminum barrel spacers for mounting

Patient Profile Narrative to be printed on clear transparency paper

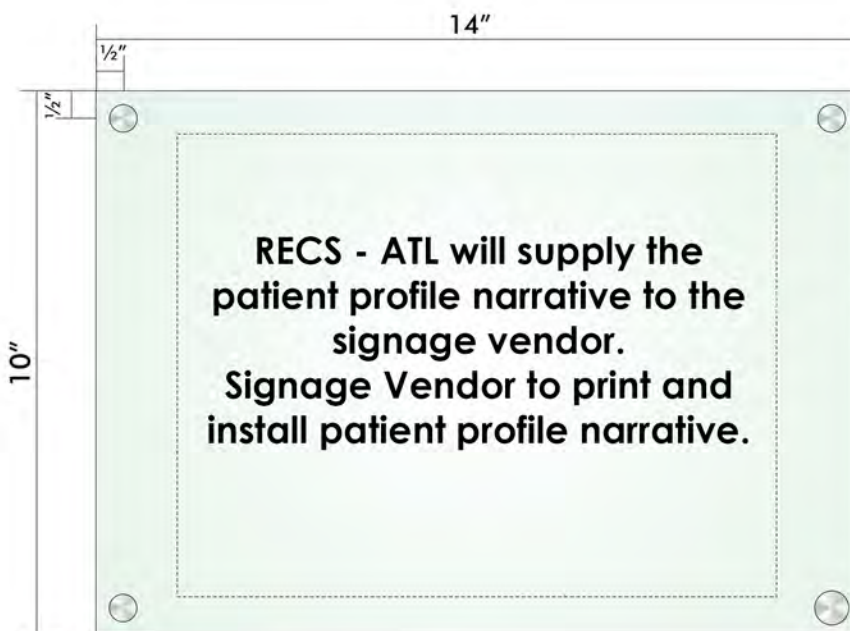

5/8" SATIN ANODIZED GYFORD CAPS
& 1/2" BARREL SPACERS

FACE: _____
(1) 1/8" #3030 GREEN GLASS ACRYLIC PANEL.

BACK: _____
(1) 1/8" FROSTED ACRYLIC PANEL.

TO SANDWICH CUSTOMER SUPPLIED
8 1/2 X 11" IMAGES

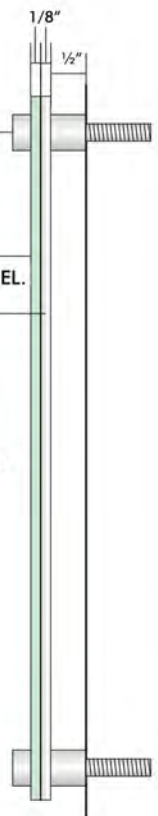

Signage Standards

Type: MS (Mission Statement)

Sign Specs

All Letters to be 1/4" flat cut out acrylic in PMS 286C Blue

Applied with VHB tape and silicone to wallpaper mural printed by Wolf Gordon



Mission Statement 35% MS35	Mission Statement 50% MS50	Mission Statement 100% MS100
Font: Century Gothic Bold Size: 3 1/8" in CAD	Font: Century Gothic Bold Size: 4.5" in CAD	Font: Century Gothic Bold Size: 9" in CAD

**100% Sizing -
MS100**



**50% Sizing -
MS50**



**35% Sizing -
MS35**



Signage Standards

Type: EB (Expected Behavior)

Sign Specs

All Letters to be 1/4" flat cut out acrylic in PMS 286C Blue

Applied with VHB tape and silicone to wallpaper mural printed by Wolf Gordon

Expected Behaviors 50% EB50	Expected Behaviors 100% EB100
Header of Mural	Header of Mural
Font: Century Gothic Bold	Font: Century Gothic Bold
Size: 2" in CAD	Size: 4" in CAD
Field of Mural	Field of Mural
Font: Century Gothic Bold	Font: Century Gothic Bold
Size: 1.25" in CAD	Size: 2.5" in CAD



**100% Sizing -
EB100**

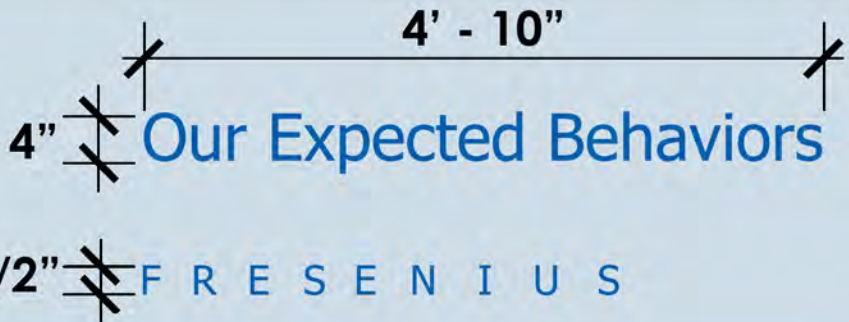

**50% Sizing -
EB50**

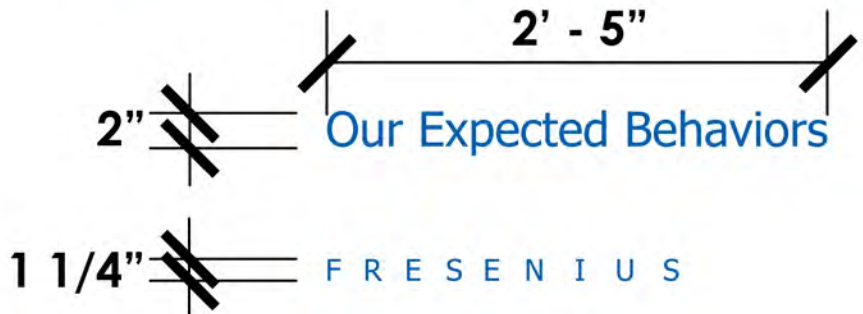

Signage Standards

Type: CV (Core Values)

Sign Specs

All Letters to be 1/4" flat cut out acrylic in PMS 286C Blue

Applied with VHB tape and silicone to wallpaper mural printed by Wolf Gordon

Core Values 50%	Core Values 100%
CV50	CV100
Header of Mural	Header of Mural
Font: Century Gothic Bold	Font: Century Gothic Bold
Size: 2" in CAD	Size: 4" in CAD
Field of Mural	Field of Mural
Font: Century Gothic	Font: Century Gothic
Size: 1.5" in CAD	Size: 3" in CAD



100% Sizing - CV100

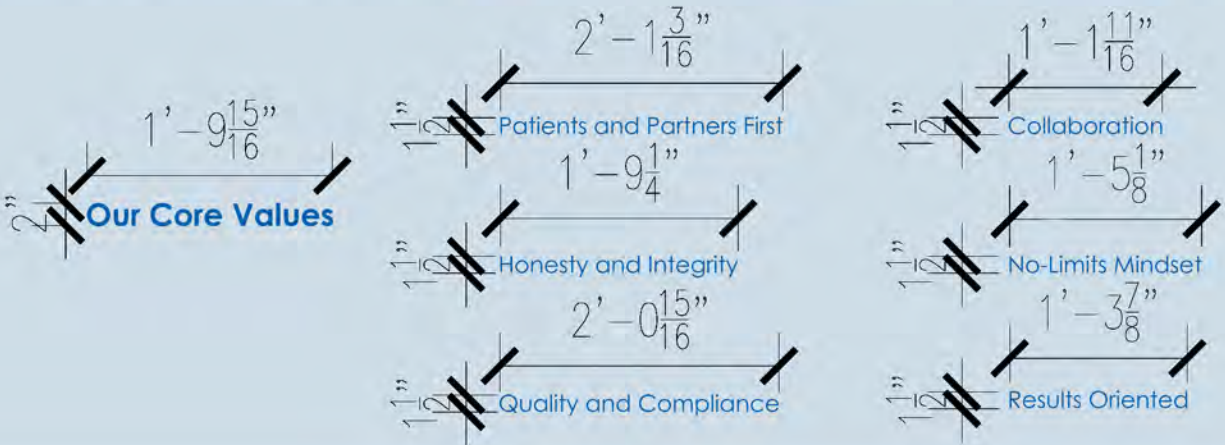

50% Sizing - CV50

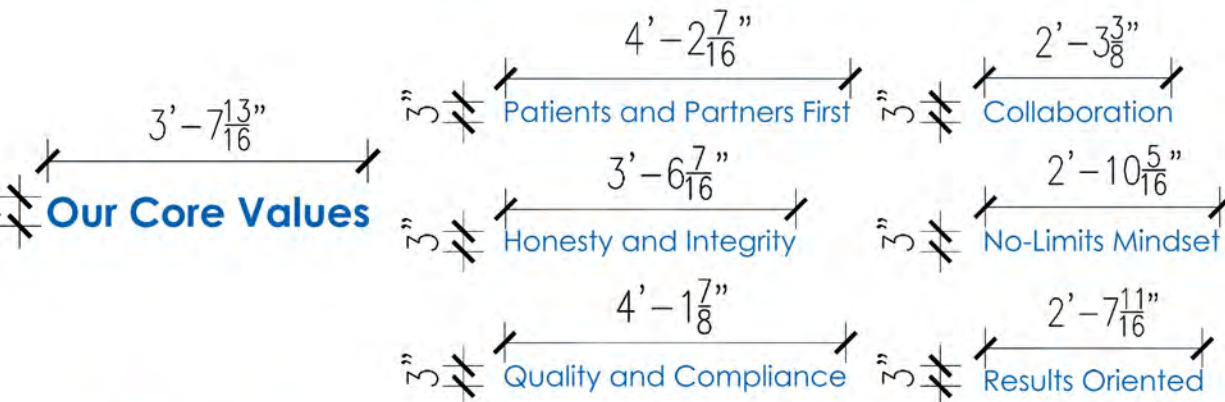

FIRST AMENDMENT TO LEASE

This First Amendment to Lease (this "First Amendment") is entered into as of this 3rd day of June, 2020, by and between Aberdeen Renal Construction LLC, a Colorado limited liability company ("Landlord") and Renal Care Group Northwest, Inc., a Delaware corporation d/b/a Fresenius Kidney Care Grays Harbor ("Tenant").

WHEREAS, Landlord and Tenant are parties to a certain Lease Agreement dated November 27, 2019, between Landlord and Tenant, together with any and all other amendments, modifications, assignments, extensions, etc. (collectively, the "Lease").

WHEREAS, Landlord and Tenant desire to amend the Lease.

NOW, THEREFORE, in consideration of the mutual covenants herein contained and further good and valuable consideration, the parties agree as follows:

1. Capitalized terms not defined herein shall have the meanings set forth in the Lease.

2. The first sentence of the second paragraph of Section 1.1 is hereby amended, restated, replaced, and superseded in its entirety as follows:

"The building to be constructed by Landlord shall contain approximately 11,000 square feet to be leased hereunder to Tenant (the "Premises" or "Building") on the property located at 515 North Thornton Street, Aberdeen, WA 98520 (the "Property")."

3. Section 1.6 of the Lease is hereby amended by adding the following sentence at the end of Section 1.6:

"Provided Landlord's general contractor for Landlord's Work and Tenant's contractor for the Tenant Improvements, defined below, are the same entity, then at any time after the Building is dried in ("Early Access Date"), Tenant may access the Premises and Property and shall have the right to commence construction of the Tenant Improvements (as defined in Section 1.9 of this Lease), provided Tenant's construction does not materially interfere with construction or completion of Landlord's Work. If Landlord's general contractor for Landlord's Work is not the same as Tenant's general contractor for the Tenant Improvements, then there shall be no early access for the Tenant until after the Substantial Completion Date."

4. Section 2.2 of the Lease is hereby amended, restated, replaced, and superseded in its entirety with the following:

"2.2. **Lease Term.** The term of this Lease shall be for fifteen (15) years ("Initial Term") commencing on the date that is thirty (30) days after the Delivery Date (the "Commencement Date")."

5. Section 3.1 of the Lease is hereby amended, restated, replaced, and superseded in its entirety with the following:

“3.1. *Base Rent; Pro-ration for Partial Months.* Commencing on the Commencement Date and during the Initial Term, Tenant shall pay to Landlord annual rent (“Base Rent”) as follows:

Year	Base Rent per Square Foot	Monthly Base Rent	Annual Base Rent
1	\$43.55	\$39,920.00	\$479,040.00
2	\$44.29	\$40,598.64	\$487,183.68
3	\$45.04	\$41,288.82	\$495,465.80
4	\$45.81	\$41,990.73	\$503,888.72
5	\$46.59	\$42,704.57	\$512,454.83
6	\$47.38	\$43,430.55	\$521,166.56
7	\$48.18	\$44,168.87	\$530,026.39
8	\$49.00	\$44,919.74	\$539,036.84
9	\$49.84	\$45,683.37	\$548,200.46
10	\$50.68	\$46,459.99	\$557,519.87
11	\$51.55	\$47,249.81	\$566,997.71
12	\$52.42	\$48,053.06	\$576,636.67
13	\$53.31	\$48,869.96	\$586,439.49
14	\$54.22	\$49,700.75	\$596,408.97
15	\$55.14	\$50,545.66	\$606,547.92

Tenant shall pay Base Rent in advance on or before the first day of every calendar month, without any setoff or deduction except as provided elsewhere in this Lease. In its next monthly payment of Base Rent after the date of this First Amendment, Tenant shall include the additional amounts owed to Landlord due to the adjustment of Base Rent reflected herein for the period from the Rent Commencement Date through such next payment of Base Rent by Tenant, after deducting any payments of Rent made by Tenant after the Rent Commencement Date but prior to the date of this First Amendment. Payment of Base Rent shall be made to Landlord at the address specified in Section 26.15 of this Lease, or at such other place that Landlord may from time to time designate in writing; or, at Tenant’s election, electronic fund transfer (“EFT”) payment to Landlord’s chosen financial institution. Landlord shall provide Tenant all reasonably requested documentation to effectuate said EFT payments within thirty (30) days from Tenant’s written request. The Base Rent for the first full calendar month of the Initial Term shall be paid no later than fifteen (15) days after the Rent Commencement Date. If any payment of Base Rent is for a period shorter than one full calendar month, Base Rent for that fractional calendar month shall accrue on a daily basis at a rate equal to 1/365 of the annual Base Rent.”

4. Section 3.1.1 of the Lease is hereby deleted in its entirety.
5. Section 26.23 of the Lease is hereby deleted in its entirety.

6. This First Amendment may be executed in any number of separate counterparts, each of which shall be deemed an original and shall together constitute one and the same instrument. A PDF copy of this First Amendment containing a PDF copy of the signatures of any party shall be deemed an original signature and such execution and delivery shall be considered valid, binding and effective for all purposes.

5. Except as modified herein, all terms of the Lease shall remain unchanged, and are hereby ratified, republished and reaffirmed and are incorporated into this First Amendment.

[THE REMAINDER OF THIS PAGE INTENTIONALLY LEFT BLANK]

IN WITNESS WHEREOF, Landlord and Tenant have executed this First Amendment as of the day and year first above written.

LANDLORD:

Aberdeen Renal Construction LLC, a Colorado limited liability company

By: 

Name: Andrew T. Carnahan
Title: President

TENANT:

Renal Care Group Northwest, Inc., a Delaware corporation

By: *Bryan Mello*

Name: Bryan Mello
Title: Assistant Treasurer

[Landlord Acknowledgement to First Amendment]

STATE OF COLORADO |
COUNTY OF ~~JEFFERSON~~ | ss.
El Paso

On this 3rd day of June, 2020, the undersigned officer, personally appeared Andrew T. Carnahan, as the President of Aberdeen Renal Construction LLC, a Colorado limited liability company, on behalf of the company. He is personally known to me or has produced self as identification.

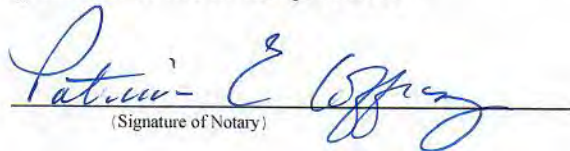
(Signature of Notary)

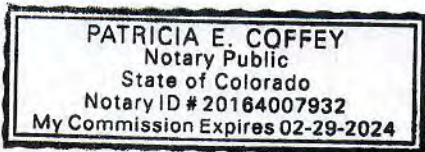

[Tenant Acknowledgement to First Amendment]

COMMONWEALTH OF
MASSACHUSETTS
COUNTY OF _____

ss.

I certify that I know or have satisfactory evidence that Bryan Mello is the person who appeared before me, and said person acknowledged that said person signed this instrument, on oath stated that said person was authorized to execute the instrument and acknowledged it as the Assistant Treasurer of Renal Care Group Northwest, Inc., a Delaware corporation, to be the free and voluntary act of such limited liability company for the uses and purposes mentioned in the instrument.

Dated this 3rd day of June, 2020.

Christopher Beattie

(Signature of Notary)

Christopher Beattie

(Legibly Print or Stamp Name of Notary)

Notary public in and for the Commonwealth of
Massachusetts, residing at Waltham, MA

My appointment expires January 15, 2027

JOINDER BY LEASE GUARANTOR

IN WITNESS WHEREOF, FMCH hereby joins in the execution of this First Amendment as of the day and year first above written to evidence its approval with all of the terms and conditions of this First Amendment and to re-confirm that its Guaranty of Lease extends to the Lease, as amended by this First Amendment.

Fresenius Medical Care Holdings, Inc.

By: *Bryan Mello*

Name: Bryan Mello

Title: Assistant Treasurer

SECOND AMENDMENT TO LEASE

This Second Amendment to Lease (this "Second Amendment") is entered into as of this 10th day of July, 2020, by and between Aberdeen Renal Construction LLC, a Colorado limited liability company ("Landlord") and Renal Care Group Northwest, Inc., a Delaware corporation d/b/a Fresenius Kidney Care Grays Harbor ("Tenant").

WHEREAS, Landlord and Tenant are parties to a certain Lease Agreement dated November 27, 2019, between Landlord and Tenant, together with any and all other amendments, modifications, assignments, extensions, etc. (collectively, the "Lease").

WHEREAS, Landlord and Tenant desire to amend the Lease.

NOW, THEREFORE, in consideration of the mutual covenants herein contained and further good and valuable consideration, the parties agree as follows:

1. Capitalized terms not defined herein shall have the meanings set forth in the Lease.
2. Section 4 of the First Amendment is hereby deleted in its entirety and replaced with the following:

"2.2. **Lease Term.** The term of this Lease shall be for fifteen (15) years ("Initial Term") commencing on the date that is one hundred (100) days after the Delivery Date (the "Commencement Date")."

3. This Second Amendment may be executed in any number of separate counterparts, each of which shall be deemed an original and shall together constitute one and the same instrument. A PDF copy of this Second Amendment containing a PDF copy of the signatures of any party shall be deemed an original signature and such execution and delivery shall be considered valid, binding and effective for all purposes.

4. Except as modified herein, all terms of the Lease shall remain unchanged, and are hereby ratified, republished and reaffirmed and are incorporated into this Second Amendment.

[THE REMAINDER OF THIS PAGE INTENTIONALLY LEFT BLANK]

IN WITNESS WHEREOF, Landlord and Tenant have executed this Second Amendment as of the day and year first above written.

LANDLORD:

Aberdeen Renal Construction LLC, a
Colorado limited liability company

By: 
Name: Andrew T. Carnahan
Title: President

TENANT:

Renal Care Group Northwest, Inc., a
Delaware corporation

By: 
Name: Bryan Mello
Title: Assistant Treasurer

[Landlord Acknowledgement to Second Amendment]

STATE OF COLORADO |
 | ss.
COUNTY OF EL PASO

On this 16th day of July, 2020, the undersigned officer, personally appeared Andrew T. Carnahan, as the President of Aberdeen Renal Construction LLC, a Colorado limited liability company, on behalf of the company. He is personally known to me or has produced Self as identification.

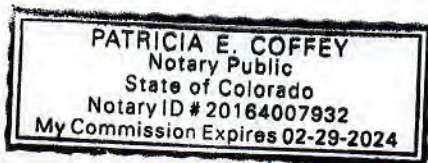

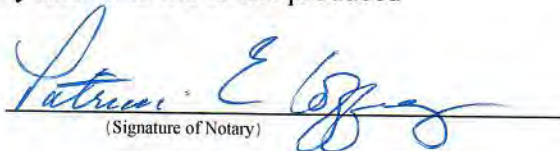
(Signature of Notary)

[Tenant Acknowledgement to Second Amendment]

COMMONWEALTH OF
MASSACHUSETTS

COUNTY OF _MIDDLESEX

ss.

I certify that I know or have satisfactory evidence that Bryan Mello is the person who appeared before me, and said person acknowledged that said person signed this instrument, on oath stated that said person was authorized to execute the instrument and acknowledged it as the Assistant Treasurer of Renal Care Group Northwest, Inc., a Delaware corporation, to be the free and voluntary act of such limited liability company for the uses and purposes mentioned in the instrument.

Dated this 10th day of July, 2020.

Christopher Beattie

(Signature of Notary)

Christopher Beattie

(Legibly Print or Stamp Name of Notary)

Notary public in and for the Commonwealth of
Massachusetts, residing at Waltham, MA

My appointment expires 1/15/2027

JOINDER BY LEASE GUARANTOR

IN WITNESS WHEREOF, FMCH hereby joins in the execution of this Second Amendment as of the day and year first above written to evidence its approval with all of the terms and conditions of this Second Amendment and to re-confirm that its Guaranty of Lease extends to the Lease, as amended by this Second Amendment.

Fresenius Medical Care Holdings, Inc.

By: *Bryan Mello*

Name: Bryan Mello

Title: Assistant Treasurer

Location: #4692-04 Aberdeen, WA

COMMENCEMENT DATE CERTIFICATE

THIS COMMENCEMENT DATE CERTIFICATE is made as of this day March 17, 2021 between Aberdeen Renal Construction LLC (“Landlord”) and Renal Care Group Northwest, Inc., d/b/a Fresenius Kidney Care Grays Harbor (“Tenant”).

WHEREAS, the parties entered into a lease dated November 27, 2019 (the “Lease”), attached hereto and incorporated by reference, in which Landlord leased to Tenant certain property situated at 515 N. Thornton Street, Aberdeen, WA 98520 containing approximately 11,000 square feet (the “Premises”).

WHEREAS, Landlord and Tenant desire to confirm the Commencement Date and certain other facts concerning the Lease;

NOW, THEREFORE in consideration of the mutual covenants herein contained and further good and valuable consideration, the parties hereto incorporate the following into the terms of their existing Lease:

- 1. The actual rentable square footage of the Building is 11,000 square feet. The Premises contain 11,000 rentable square feet and 11,000 useable square feet.
- 2. Landlord’s Work was Substantially Complete according to the terms of the Lease on February 4, 2021 and the Tenant assumed possession of the Premises on such date. Other key dates are as follows:
 - (a) The Commencement Date of the Lease is May 15, 2021
 - (b) The Rent Commencement Date is May 15, 2021
 - (c) The Lease Expiration Date is May 14, 2036
- 3. Except for the specific modifications to the Lease contained in this Commencement Date Certificate, all terms of the Lease shall remain unchanged, and are hereby ratified, republished and reaffirmed and are incorporated into this Agreement.

IN WITNESS WHEREOF, Landlord and Tenant have duly executed this Lease as of the date and year first hereinabove written.

LANDLORD:
Aberdeen Renal Construction LLC



Name: Andrew T. Carnahan
Title: President

TENANT:
Renal Care Group Northwest, Inc.
d/b/a Fresenius Kidney Care Grays Harbor

DocuSigned by:
 3/23/2021

Name: Nina Wurcel
Title: Senior Director Lease Accounting and Finance

Exhibit 10B.
Proof of Landlord Ownership



GRAYS HARBOR COUNTY WASHINGTON



TAXSIFTER

[SIMPLE SEARCH](#) [SALES SEARCH](#) [COUNTY HOME PAGE](#) [CONTACT](#) [DISCLAIMER](#)

PAYMENT CART(0)

Kenneth E. Albert
Grays Harbor County Treasurer P.O. Box 831 Montesano, WA 98563

[Assessor](#) [Treasurer](#) [Appraisal](#) [MapSifter](#)

Parcel

Parcel#:	026401200100	Owner Name:	ABERDEEN RENAL CONSTRUCTION LLC
DOR Code:	65 - Services - Professional	Address1:	355 SOUTH TELLER ST, STE 210
Situs:	515 N THORNTON	Address2:	
Map Number:	1709-08	City, State:	LAKWOOD CA
Status:		Zip:	80226
Description:	RICES LOTS 1-11 INC BLK 12 (AKA BLA 20-08260088)		
Comment:			

Current Tax Year Details

Type	Taxpayer	Statement #	Gross Tax	Tax Exempt	Net Tax	Asmts	Total Tax
Real Property	ABERDEEN RENAL CONSTRUCTION LLC	2021-026401200100	\$4,089.58	\$0.00	\$4,089.58	\$0.00	\$4,089.58

Balances Due

5 Year Tax History

Type	Statement Number	Taxes	Assessments	Fees	Balance Due
------	------------------	-------	-------------	------	-------------

Real Property	2021-026401200100	\$4,089.58	\$0.00	\$0.00	\$0.00
	Receipt Number	Receipt Date	Taxes/Fees	Interest Paid	Total Paid
	2021-0360773	04/29/2021	\$4,089.58	\$0.00	\$4,089.58

Property Images

Click on an image to enlarge it.



1.0.7703.19672

Data current as of: 5/10/2021 7:49 PM

TX_RollYear_TR: 2021

Exhibit 10C.
Zoning Documentation



May 16, 2019

Layton Lane Partners, Inc.
Jim Greene
1220 E. Layton Avenue
Cherry Hill Village, CO 80113

RE: Fresenius Kidney Care
Parcel No.'s: 026401201700, 026401201500, 026401200101, 026401200102, 026401202100,
026401200900, 026401200700 and 026401201900

Dear Jim,

Thank you for the email. Hopefully the information listed below is what you were looking for. Please let me know if you need any additional information.

The above referenced properties lie within the General Commercial Zone (GC) and are classified as a personal and professional service per our city code (*AMC 17.04.070 – 68*) and is an outright permitted use in the MI zone (*AMC 17.36.020 B*).

The proposed use of the property for a kidney dialysis facility is:

- A permitted use by right in the Zone
 Permitted upon obtaining a Special Use Permit
 Permitted upon obtaining a Variance
 Not permitted

There is not Variance or Special Use Permit required for this project. (*AMC 17.24.020 D*)

Parking Requirements:

The parking requirements for the commercial use classified as personal and professional service is required to be at a ratio of one (1) space per three hundred (300) feet of gross floor area. (*AMC 17.60.040 A*)

Landscaping Requirements:

In the GI zone, Type III landscaping is required adjacent to all streets, except where permitted structures and driveways are proposed. (*AMC 17.88.040 B*).

Type III - See Through Buffer. Type III landscaping shall consist of a mix of evergreen and deciduous plantings including living trees, shrubs and ground covers. Plantings of shrubs and ground covers shall



Page 2

be chosen and spaced to result in a covering of the landscape strip within three years. Shrubs shall be of a type that do not exceed a height at maturity of approximately three to four feet. Deciduous trees shall have a minimum trunk diameter of one and three-quarter inches at time of planting, and be spaced so as to result in touching of branches after ten years of normal growth. Evergreen trees shall be a minimum of four feet tall at time of planting and spaced so as to result in a space between trees approximately equal to the mature spread of the trees used. See Figure L-1. *(AMC 17.88.030 C)*

Sign Requirements: (AMC Chapter 17.84)

The maximum advertising area permitted for any use shall be three hundred fifty (350) square feet. *(17.84.050 B)*

Additional zoning code information can be found at www.aberdeenwa.gov, under Municipal Code, Title 17, Zoning.

Again, please let me know if you have any additional concerns or questions. I may be reached at 360.537.3238 or by email at lscott@aberdeenwa.gov.

Thank you.

Sincerely,



Lisa Scott
Community Development Director

cc: Address File





THE PROPERTY LINES SHOWN ON THIS OVERLAY ARE NOT EXACT AND THE CITY DOES NOT GUARANTEE PROPERTY LINE LOCATIONS. TO DETERMINE EXACT LOCATION OF PROPERTY LINES, YOU MUST OBTAIN A SURVEY FROM A LICENSED LAND SURVEYOR.



40 Feet

40 20 0

Exhibit 11.
Equipment List

FKC Aberdeen - Equipment List

Fixed Equipment

Description	Quantity	Price Per Unit	Total Cost
34122 - Project Water Treatment Equipment	1	\$4,500	\$4,500
Subtotal Fixed Equipment			\$4,500
Sales Tax			\$396
Total Fixed Equipment			\$4,896

Moveable Equipment

Description	Quantity	Price Per Unit	Total Cost
34105 - TV's	3	\$1,550	\$4,650
34108 - Dialysis Machine	3	\$15,000	\$45,000
Dialysis Chairs	3	\$1,880	\$5,640
Subtotal Moveable Equipment			\$55,290
Sales Tax (Excluding Dialysis Machines)			\$906
Total Moveable Equipment			\$56,196

Exhibit 12.
Financial Commitment Letter



Pacific Northwest Regional Center
20900 SW 115th Ave, Suite 190 Tualatin, OR 97062
PH: 503-506-9100 Fax: 503-506-9163

May 5, 2021

Department of Health
Certificate of Need Program
PO Box 47852
Olympia, WA 98504-7852

RE: Renal Care Group Northwest, Inc. Requesting to expand by an additional 3 stations in Grays Harbor County.

Dear Sir or Madam:

Please accept this letter as evidence of financial support for the certificate of need application by Renal Care Group Northwest, Inc an operating subsidiary of Fresenius Medical Care Holdings, Inc. ("Fresenius"), to expand FKC Aberdeen it by a further 3 stations.

Fresenius is pleased to commit from its corporate reserves, the funding for the estimated capital expenditures required for this health care facility. Fresenius has sufficient cash reserves to fully fund the intended project.

Sincerely,

DocuSigned by:

C24308C6D7D84DF...

Mark Fawcett
Senior Vice President & Treasurer

Exhibit 13A.

**Fresenius Medical Care's 2019 Annual Report featuring 2019
and 2018 Consolidated Financial Statements**

*Electronic Copy: please see the audited statements included as
a supplemental PDF on the email submission.*

Exhibit 13B.

**Fresenius Medical Care's 2020 Annual Report featuring 2019 and
2020 Consolidated Financial Statements**

*Electronic Copy: please see the audited statements included as a
supplemental PDF on the email submission.*

Exhibit 14.
Affiliation/Transfer Agreement

AFFILIATION AGREEMENT

This AGREEMENT made as of this 30th day of April, 2015 ("Effective Date"), between Providence Health & Services – Washington d/b/a Providence St. Peter Hospital (hereinafter referred to as "Hospital") and **Renal Care Group Northwest, Inc.** (hereinafter referred to as "RCG"), an affiliate of Fresenius Medical Care Holdings, Inc. d/b/a Fresenius Medical Care North America.

WHEREAS, RCG desires to assure the availability of the Hospital's facilities for its patients who are in need of inpatient treatment at a hospital, in compliance with 42 C.F.R. 405.2160, and the Hospital is equipped and qualified to provide hospital care on an inpatient basis for such patients; and

WHEREAS, the Hospital desires to assure the availability of hemodialysis treatment for its patients who are in need of outpatient treatment, and RCG is experienced and qualified to administer dialysis treatments and clinically manage patients with chronic renal failure on an outpatient basis;

1. The Hospital agrees to make the facilities and personnel of its routine emergency service available for the treatment of acute life-threatening emergencies, which may occur to any of RCG's patients. If, in the opinion of a member of RCG's medical staff, any patient requires emergency hospitalization, the Hospital agrees that it will provide a bed for such a patient (or in the event a bed is not available at the Hospital, to arrange for the transfer of the patient to an affiliated hospital) and furnish all necessary medical services at its facility for such patient at the patient's expense. In the event of an emergency at RCG, the responsible physician shall notify the patient's physician of record, as indicated in RCG's files, and shall promptly notify the Emergency Room physician of the particular emergency. RCG shall be responsible for arranging to have the patient transported to the Hospital and shall send appropriate interim medical records. There will be an interchange, within one working day, of the patient LongTerm Program and Patient Care Plan, and of medical and other information necessary or useful in the care and treatment of patients referred to the Hospital from RCG, or in determining whether such patients can be adequately cared for otherwise than in either of the facilities. Admission to Hospital, and the continued treatment by Hospital, shall be provided regardless of the patient's race, color, creed, sex, age, disability, or national origin.
2. In the event the patient must be transferred directly from RCG to the Hospital, RCG shall provide for the security of, and be accountable for, the patient's personal effects during the transfer.
3. RCG shall keep medical records of all treatments rendered to patients by RCG. These medical records shall conform to applicable standards of professional practice. If requested by the Hospital, RCG shall provide complete copies of all medical records of a patient treated by RCG who is, at the time of the request, an inpatient at the Hospital.

4. The Hospital shall accept any patient of RCG referred to the Hospital for elective reasons, subject to the availability of appropriate facilities, after the RCG attending physician has arranged for inpatient hospital physician coverage,
5. In addition to the services described above, the Hospital shall make the following services available to patients referred by RCG either at the Hospital or at an affiliated hospital:
 - a. Availability of a surgeon capable of vascular access insertion and long-term maintenance;
 - b. Inpatient care for any patient who develops complications or renal disease-related conditions that require hospital admission;
 - c. Kidney transplantation services, where appropriate, including tissue typing and cross-matching, surgical transplant capability, availability of surgeons qualified in the management of pre- and post-transplant patients; and
 - d. Blood Bank services to be performed by the Hospital.
6. RCG shall have no responsibility for any inpatient care rendered by the hospital. Once a patient has been referred by RCG to the Hospital, Hospital agrees to indemnify RCG against, and hold it harmless from any claims, expenses, or liability based upon or arising from anything done or omitted, or allegedly done or omitted, by the Hospital, its agents, or employees, in relation to the treatment or medical care rendered at the Hospital.
7. RCG agrees to develop, maintain and operate, in all aspects, the outpatient hemodialysis facilities listed on Exhibit A attached hereto, providing all physical facilities, equipment and personnel necessary to treat patients suffering from chronic renal diseases. RCG shall conform to standards not less than those required by the applicable laws and regulations of any local, state or federal regulatory body, as the same may be amended from time to time. In the absence of applicable laws and regulations, RCG shall conform to applicable standards of professional practice. RCG shall treat such commitment as its primary responsibility and shall devote such time and effort as may be necessary to attain these objectives. Admission to RCG, and the continued treatment by RCG, shall be provided regardless of the patient's race, color, creed, sex, age, disability, or national origin. The cost of such facilities, equipment and personnel shall be borne by RCG.
8. The cost of such facilities, equipment and personnel shall be borne by RCG. The location of such facilities shall be selected by RCG, but shall be sufficiently close to the proximity to the Hospital to facilitate the transfer of patients, and communication between the faculties.

9. RCG shall engage a medical director of RCG's outpatient hemodialysis RCG who shall have the qualifications specified in 42 C.F.R. 405.2102. This individual must be a physician properly licensed in the profession by the state in which such facility is located. In accordance with 42 C.F. R. 405.2162, RCG shall employ such duly qualified and licensed nurses, technicians, and other personnel as shall be necessary to administer treatment at its facility, in accordance with applicable local, state, and federal laws and regulations.
10. The Hospital, acting through its appropriate medical staff members, shall, from time to time, evaluate its patients with chronic renal failure in accordance with its standard operating procedures. With the approval of the patient, the patient's physician shall consult with the RCG Medical Director. If outpatient treatment is considered appropriate by the patient's physician and the RCG Medical Director, said patient may be referred to RCG for outpatient treatment at a facility operated by RCG which is most convenient for the patient (or, in the event space is not available, to an affiliated unit). There will be an interchange, within one working day, of the Patient Long-Term Program and Patient Care Plan, and of medical and other information necessary or useful in the care and treatment of patients referred to RCG from the Hospital, or in determining whether such patients can be adequately cared for otherwise than in either of the facilities.
11. With respect to all work, duties, and obligations hereunder, it is mutually understood and agreed that the parties shall own and operate their individual facilities wholly independent of each other. All patients treated at the facilities of Hospital or RCG shall be patients of that facility. Each party shall have the sole responsibility for the treatment and medical care administered to patients in their respective facilities.
12. RCG and Hospital shall each maintain in full force and effect throughout the term of this Agreement, at its own expense, a policy of comprehensive general liability insurance and professional liability insurance covering it and RCG's Staff and Hospital staff and physicians, respectively, each having a combined single limit of not less than \$1,000,000 per occurrence, \$3,000,000 annual aggregate for bodily injury and property damage to insure against any loss, damage or claim arising out of the performance of each party's respective obligations under this Agreement. Each will provide the other with certificates evidencing said insurance, if and as requested. RCG and Hospital further agree to maintain, for a period of not less than three (3) years following the termination of this Agreement, any insurance required hereunder if underwritten on a claims-made basis. Either party may provide for the insurance coverage set forth in this Section through self-insurance.
13. Each party agrees to indemnify and hold harmless the other, their officers, directors, shareholders, agents and employees against all liability, claims, damages, suits, demands, expenses and costs (including but not limited to, court costs and reasonable attorneys' fees) of every kind arising out of or in consequence of the party's breach of this Agreement, and of the negligent errors and omissions or willful misconduct of the indemnifying party, its agents, servants, employees and independent contractors (excluding the other party) in the performance of or conduct related to this Agreement.

14. The Parties expressly agree to comply with all applicable patient information privacy and security regulations set for in the Health Insurance Portability and Accountability Act ("HIPAA") final regulations for Privacy of Individually Identifiable Health Information by the federal due date for compliance, as amended from time to time.
15. Whenever under the terms of this Agreement, written notice is required or permitted to be given by one party to the other, such notice shall be deemed to have been sufficiently given if delivered in hand or by registered or certified mail, return receipt requested, postage prepaid, to such party at the following address:

To the Hospital:

Providence St. Peter Hospital
413 Lily Road NE
Olympia Washington 98506
Attn: CEO

To RCG:

Renal Care Group Northwest, Inc.
Olympic Columbia River Area Office
719 Sleater Kinney Road SE, #152
Lacey Washington 98503
Attn: Director of Operations

With a copy to:

Renal Care Group Northwest, Inc.
c/o Fresenius Medical Care North America
920 Winter Street
Waltham, Massachusetts 02451
Attn: Corporate Legal Department

16. If any provisions of this agreement shall, at any time, conflict with any applicable state or federal law, or shall conflict with any regulation or regulatory agency having jurisdiction with respect thereto, this Agreement shall be modified in writing by the parties hereto to conform to such regulation, law, guideline, or standard established by such regulatory agency.
17. This Agreement including any exhibits, schedules or other attachments which are incorporated herein by reference and made a part hereof may not be amended, modified or shall be binding unless agreed to in a written instrument signed by both parties.
18. This Agreement contains the entire understanding of the parties with respect to the subject matter hereof and supersedes all negotiations, prior discussions, agreements or understandings, whether written or oral, with respect to the subject matter hereof, as of the Effective Date. This Agreement shall bind and benefit the parties, their respective successors and assigns.

19. This Agreement shall be governed by and construed and enforced in accordance with the laws of the State of Washington, without respect to its conflicts of law rules.
20. The term of this Agreement is for one (1) year, beginning on the Effective Date, and will automatically renew for successive one year periods unless either party gives the other notice prior to an expiration date. Either party may terminate this Agreement, at any time, with or without cause, upon thirty (30) days written notice to the non-terminating party.
21. The parties agree to cooperate with each other in the fulfillment of their respective obligations under the terms of this Agreement and to comply with the requirements of the law and with all applicable ordinances, statutes, regulations, directives, orders, or other lawful enactments or pronouncements of any federal, state, municipal, local or other lawful authority.

IN WITNESS WHEREOF, the parties have caused this Agreement to be executed and delivered by their respective officers thereunto duly authorized as of the date above written.

Hospital:

Providence St Peter Hospital

By: 

Name: Medrice Coluccio

Title: Chief Executive

RCG:

Renal Care Group Northwest, Inc.

By: 

Name: Ann Sullivan

Title: Director of Operations

EXHIBIT A

RCG Facilities

Clinic Info	Clinic Address
RCG Lacey	719 Sleater-Kinney RD SE #152 Lacey, Washington 98503
RCG Shelton	1872 N 13 th Loop Road Shelton, Washington 98584
RCG Aberdeen	2012 Industrial Park Way Aberdeen, Washington 98520
Chehalis Dialysis	1684 Bishop Road Chehalis, Washington 98532
Fresenius Medical Care Thurston County Dialysis Center	8770 Tallon NE Lacey, Washington 98516