



Ohio Department of Natural Resources

MIKE DeWINE, GOVERNOR

MARY MERTZ, DIRECTOR

Eric Vendel, Chief

Division of Oil and Gas Resources Management
2045 Morse Rd, Building F
Columbus, Ohio 43229
Phone: (614) 265-6922; Fax: (614) 265-6910

9489009000276345522012

ORDER BY THE CHIEF

May 9, 2022

ORDER NO. 2022-117

**TO: Ascent Resources - Utica, LLC
3501 NW 63rd Street
Oklahoma City, OK 73116**

**RE: Application for Unitization
Atlas NE WEL JF Unit
Jefferson County, Ohio**

**SUBJECT: Order for Unit Operations of the Utica shale and Point Pleasant Formation
for the Atlas NE WEL JF Unit**

Pursuant to Ohio Revised Code (“R.C.”) § 1509.28, the Chief of the Division of Oil and Gas Resources Management (“Chief” or “Division”) makes the following Findings and issues the following Order with respect to Ascent Resources - Utica, LLC’s (“Ascent”) Application for Unit Operations for the Atlas NE WEL JF Unit:

DEFINITIONS:

As used in this order:

- 1) “Person” has the same meaning as in R.C. § 1509.01.
- 2) “Application” means the application of Ascent Resources - Utica, LLC for Unit Operation of the Atlas NE WEL JF Unit dated December 17, 2021, consisting of a minimum of a Unit Agreement, Model Form Operating Agreement, relevant exhibits, and pre-filed testimony from a geologist, a reservoir engineer, and a landman, and includes all updates, amendments, and supplements to it.

- 3) "Royalty interest owner" means a person or the estate of a person, other than a working interest owner, who owns the right to or interest in any portion of the oil and/or gas, or proceeds from the sale thereof, from a tract.
- 4) "Working interest" means an interest in oil and/or gas in the unit area by virtue of a lease, operating agreement, fee title, or otherwise, including a carried interest, the owner of which is obligated to pay, either in cash or out of production or otherwise a portion of the unit expense.
- 5) "Working interest owner" means a person or the estate of a person who owns an interest in oil and/or gas in the unit area by virtue of a lease, operating agreement, fee title, or otherwise, including a carried interest, the owner of which is obligated to pay, either in cash or out of production or otherwise a portion of the unit expense. "Working interest owner" does not include an unleased mineral owner.
- 6) "Unleased mineral owner" means a royalty interest owner who owns oil and/or gas rights free of a lease or other instrument conveying all or any portion of the working interest in such rights to another. At the time of this order, the unleased mineral owners identified by Ascent include those listed on Exhibit A.
- 7) "Consenting working interest owner" means any working interest owner who enters into an agreement with Ascent pertaining to the operation of the Atlas NE WEL JF Unit.
- 8) "Non-consenting working interest owner" means a working interest owner who does not enter into an agreement with Ascent pertaining to the operation of the Atlas NE WEL JF Unit. At the time of this order, there are no non-consenting working interest owners identified by Ascent.
- 9) "Gas" has the same meaning as in R.C. § 1509.01.
- 10) "Oil" has the same meaning as in R.C. § 1509.01.
- 11) "Unit Area" means all of the lands, oil and gas leases and/or oil and gas interests of the tracts as shown in Exhibit B totaling 447.051 acres located in Smithfield and Wells Townships, in Jefferson County, Ohio as shown in Exhibit C.
- 12) "Unit Participation" means the ratio of the surface acreage of a specific tract in the unit area to the total surface acreage of the unit area as that total surface acreage is specified in paragraph one of the Plan for Unit Operations of this order.
- 13) "Gross Proceeds" means a share of the gross production of oil, gas, condensate, and natural gas liquids free of any and all cost of producing, gathering, storing, separating, treating, dehydrating, compressing, processing, transporting, marketing, or pipeline construction and maintenance.

- 14) "Net Proceeds" means the share of gross production of oil, gas, condensate, or natural gas liquids after payment of all costs of producing, gathering, storing, separating, treating, dehydrating, compressing, processing, transporting, and marketing and taxes.

BACKGROUND:

- 1) Ascent filed the application pursuant to R.C. § 1509.28 to conduct unit operations.
- 2) Pursuant to R.C. § 1509.28, the Division held a hearing on March 16, 2022 in Columbus, Ohio at the Ohio Department of Natural Resources ("ODNR"). The hearing was held to consider the need for the operation as a unit of an entire pool or part thereof. Ascent representatives provided testimony on the application and answered questions from Division staff.
- 3) The unit operations will occur at an approximate true vertical depth located from the top of the Utica shale to the base of the Point Pleasant Formation.

FINDINGS:

- 1) Based on the application and testimony by Ascent's representatives, the Chief finds that Ascent has established that it is the "owner," as that term is defined in R.C. § 1509.01(K), of greater than 65% of the land area overlying the pool in the Atlas NE WEL JF Unit as required by R.C. § 1509.28(A).
- 2) Based on the application and testimony by Ascent's representatives, the Chief finds that the operation of the Atlas NE WEL JF Unit is reasonably necessary to increase substantially the ultimate recovery of oil and gas.
- 3) Based on the application and testimony by Ascent's representatives, the Chief finds the value of the estimated additional recovery of oil or gas from the Atlas NE WEL JF Unit exceeds the estimated additional cost incident to conducting the operation of the Atlas NE WEL JF Unit.

ORDER:

IT IS HEREBY ORDERED:

Pursuant to R.C. § 1509.28, Ascent is authorized to conduct operations within the Atlas NE WEL JF Unit in accordance with all of the following:

Plan for Unit Operations

- 1) The unit area is comprised of the tracts totaling 447.051 acres in Smithfield and Wells Townships, in Jefferson County, Ohio, as shown on Exhibit C.

- 2) Ascent proposes to drill two wells in the Atlas NE WEL JF Unit for the purpose of recovering oil and gas. Ascent shall drill at least one well to total measured depth as specified in the application in the unit area within 12 months from the date of approval of this Order as prescribed in Paragraph 10 of this order. If Ascent fails to drill at least one well to total measured depth as specified in the application in the unit area within 12 months from the date of approval of this Order as prescribed in Paragraph 10 of this order, the Chief may revoke this order. In order to achieve the stated goal of substantially increasing the ultimate recovery of oil and gas from the Utica shale and Point Pleasant Formation within the unit area, Ascent shall produce from two wells no later than three years after the date of approval of this order. If Ascent fails to drill, complete, and produce at least two wells in the unit area, the Chief may amend or revoke this order. Any additional wells permitted by the Chief for the Utica shale and Point Pleasant Formation in the unit area are subject to this order.
- 3) Information from Ascent for the Atlas NE WEL JF Unit establishes that the Utica shale and Point Pleasant Formation uniformly underlies the unit area. Therefore, the allocated share of production to each tract shall be equal to that tract's unit participation.
- 4) Except as provided in Paragraph 9(d) of this order, all charges and credits made for investments in wells, tanks, pumps, machinery, materials, and equipment contributed to the Atlas NE WEL JF unit operations shall be allocated among the working interest owners of each tract based on the unit participation. The proportionate share of the expenses attributable to tracts of the unleased mineral owners shall be allocated to Ascent and the working interest owners.
- 5) All unit operation expenses, including capital investment, shall be charged to, and paid by, Ascent and working interest owners in amounts based on the unit participation plus their proportionate share of the expenses attributable to the tracts of unleased mineral owners. All unit operation expenses concerning wells and operating equipment shall be just and reasonable.
- 6) If necessary, Ascent and the consenting working interest owners shall carry, or otherwise finance, any non-consenting working interest owners who are unable to meet their financial obligations in connection with the unit operations. Ascent and all other consenting working interest owners' reasonable interest charge for carrying or financing the non-consenting working interest owners shall be determined by the terms of Ascent's Unit Agreement and Model Form Operating Agreement for the Atlas NE WEL JF Unit. Once a specific cost is charged to the initial well, that same cost cannot be charged to subsequent wells in the unit area.
- 7) Ascent shall supervise and conduct all unit operations. Each working interest owner shall have a voting interest equal to its Unit Participation. Approval of unit operations shall be subject to the terms of Ascent's Unit Agreement and Model Form Operating Agreement for the Atlas NE WEL JF Unit.

- 8) Unit operations may commence as of 7:00 a.m. on the day following the date of approval of this order as prescribed in Paragraph 10 of this order. Once the initial well is placed into production, operations within the Atlas NE WEL JF Unit may continue as long as hydrocarbons are produced from any well in the unit area without a cessation of more than 90 days, unless otherwise approved by the Chief in writing. The Atlas NE WEL JF Unit may be terminated if working interest owners owning at least 51% of the working interest in the unit area determine that the unit operations are no longer warranted. If the unit operations are so terminated, Ascent shall provide written notice of the termination to the Division and to all unleased mineral owners. In addition to the notice of termination, Ascent shall provide an affidavit to the Division attesting to the basis of the termination and all dates applicable to that basis. If termination of unit operations occurs prior to drilling and completing for production of two wells in the Atlas NE WEL JF Unit, the Chief may amend this order.
- 9) The following additional provisions are found to be appropriate:
 - a) No activity associated with the drilling, completion, or operation of the Atlas NE WEL JF Unit shall be conducted on the surface of any unleased property without the prior written consent of the owner of the surface rights of the unleased property.
 - b) Unleased mineral owners shall not incur liability for any personal or property damage associated with any drilling, testing, completing, producing, operating, or plugging and restoration activities within the Atlas NE WEL JF Unit.
 - c) Each unleased mineral owner shall receive a monthly cash payment equal to a one-eighth share of the gross proceeds from production. Allocation of the one-eighth share shall be based on the unit participation of each unleased mineral owner's tract. Ascent shall make monthly cash payments to all unleased mineral owners at the same time the royalty interest owners are paid.
 - d) In addition to the cash payment specified in paragraph 9(c) of this Order, each unleased mineral owner shall receive a monthly cash payment equal to a seven-eighths share of the net proceeds from production. Allocation of the seven-eighths share shall be based on the unit participation of each unleased mineral owner's tract. After Ascent recovers 200% of the cost of drilling, testing, and completing the initial well, Ascent shall begin making the monthly payments to the unleased mineral owners for that well. For each additional well drilled in the unit area, Ascent shall begin making monthly payments equal to seven-eighths share of net proceeds from production to each unleased mineral owner once the working interest owners have recovered 150% of the cost of drilling, testing, and completing each additional well. Once a specific cost is charged to the initial well, that same cost cannot be charged to subsequent wells in the unit area.

- e) Nothing in this order prohibits an unleased mineral owner from entering into a lease agreement with Ascent or with any other person. An unleased mineral owner who enters into a lease of their mineral interests with any person after the issuance of this order is no longer an unleased mineral owner under this order as of the effective date of the lease. Ascent shall notify the Division upon the execution of a lease agreement with any unleased mineral owner who is subject to this order.
- f) Except as provided in Paragraph 9(d) of this order, no expenses shall be paid by an unleased mineral owner for drilling, testing, completing, producing, or operating any well in the unit area. Moreover, unleased mineral owners are not responsible for any costs related to plugging any well or any restoration in the unit area.
- g) If requested in writing by any unleased mineral owner or by any non-consenting working interest owner, or in any manner by the Division, Ascent shall provide, not later than 30 days after the request, any of the following:
 - i. A monthly statement of all costs incurred, together with the quantity of oil and gas produced, and the amount of proceeds realized from the sale of production during the preceding month; and
 - ii. Any authorization for expenditure (AFE) prepared by Ascent; and
 - iii. A statement of all costs and expenses for purposes of Paragraphs 6 and 9(d) of this order.
- h) Ascent shall notify the Division of the assignment or transfer of any of its working interest in the Atlas NE WEL JF Unit. If Ascent assigns or transfers any of its working interest, the assignee or transferee shall comply with this order. Within 60 days of the notice of assignment or transfer, Ascent shall file a copy of the notice with the Jefferson County (Ohio) Recorder's Office, in the records of each of the tracts that are subject to this order and referenced in Exhibit C of this order. Ascent shall submit a certification of the filing to the Division within 14 days of filing.
- i) Ascent shall notify the Division within 30 days if a person that is leased by Ascent, or any other consenting working interest owner, for purposes of operating the Atlas NE WEL JF Unit becomes unleased. If a person becomes unleased, the person is an unleased owner under this order and paragraphs 9(a) through 9(g) of this order apply.

- j) Ascent shall notify the Division if any consenting working interest owner revokes, rescinds, or otherwise terminates the agreement with Ascent pertaining to the operation of the Atlas NE WEL JF Unit. If a consenting working interest owner revokes, rescinds, or otherwise terminates the agreement with Ascent, the working interest owner becomes a non-consenting working interest owner pursuant to this order. Ascent also shall notify the Division if any consenting working interest owner assigns or transfers all or part of its working interest in the Atlas NE WEL JF Unit. All such assignees or transferees are subject to this order.
 - k) Ascent shall notify the Division if any non-consenting working interest owner enters into an agreement with Ascent pertaining to the operation of the Atlas NE WEL JF Unit. If a non-consenting working interest owner enters into an agreement with Ascent, the non-consenting working interest owner becomes a consenting working interest owner pursuant to this order.
 - l) If at any point Ascent and consenting working interest owners own less than 65% of the unit, the Chief may amend or revoke this order.
- 10) This order becomes effective on the date Ascent provides the Chief with final written approval of the unit operations as prescribed in this order by Ascent and consenting working interest owners, and also by the royalty interest owners or, with respect to unleased acreage, unleased mineral owners of 65% of the acreage to be included in the unit. Unit operations may commence as set forth in Paragraph 8 of this Order. If Ascent fails to provide all required approvals by November 9, 2022, the order is revoked, and the Chief shall provide notice of the revocation to Ascent and to all persons listed in Exhibit B to this order.
 - 11) If this Chief's Order is appealed, the time periods specified in this order are tolled pending final determination of the appeal.
 - 12) Within 21 days of this order becoming effective, Ascent shall file a copy of this order with the Jefferson County (Ohio) Recorder's Office, in the records of each of the tracts that are subject to this order and referenced in Exhibit C of this order. Ascent shall submit a certification of the filing to the Division within 14 days of filing. The certification shall include a reference to the volume and page number corresponding to each record where the Chief's Order is recorded.
 - 13) The Chief of the Division retains continuing jurisdiction over the Atlas NE WEL JF Unit as is consistent with the Chief's powers and duties as established by R.C. Chapter 1509 and Ohio Admin. Code 1501:9. The Chief reserves the right to amend or revoke this Order subsequent to the commencement of unit operations within the unit area.
 - 14) Except as specifically set forth in the terms of this order, nothing herein shall be construed as a release or waiver of any private right, obligation, duty, claim, or cause of action.

- 15) If there is a conflict between this Chief's Order and Ascent's Unit Agreement and Model Form Operating Agreement attached to the application, this Chief's Order takes precedence.

May 5, 2022

Date

/s/ *Eric Vendel*

Eric Vendel, Chief

Division of Oil and Gas Resources Management

Addressee is hereby notified that this action is final and effective and may be appealed pursuant to Section 1509.36 of the Ohio Revised Code. If the Order is appealed to the Ohio Oil and Gas Commission, the appeal must be in writing and must set forth the Orders complained of and the grounds upon which the appeal is based. Such appeal must be filed with the Oil and Gas Commission, 2045 Morse Road, Building E-1, Office 103, Columbus, Ohio 43229-6693, within 30 days after the date upon which the person to whom the Order was issued received the order and, for all other persons adversely affected by the order, within 30 days after the date of the Order.

In addition, within three days after the appeal is filed with the Oil and Gas Commission, notice of the filing must be submitted to Eric Vendel, Chief, Division of Oil and Gas Resources Management, Ohio Department of Natural Resources, 2045 Morse Road, Building F, Columbus, Ohio 43229-6693.

Enclosures: Exhibit A
Exhibit B
Exhibit C

Exhibit A

Unleased Mineral Owners

Tract Number	Lease ID Number	Unleased Mineral Owner	Leased Yes or No	Decimal Interest in Tract	Surface Acres in Unit (Net)	Tract Participation in Unit	Tax Map Parcel ID	Tract Surface Use	Township	County	Address	City	State	Zip
4	Unleased Mineral Interest	Thomas P White and Jamie Jo White, husband and wife	No	1.000000	0.116	0.025948%	50-00722-000	Residential	Wells	Jefferson	2731 County Road 15	Rayland	OH	43943
5	Unleased Mineral Interest	Thomas P White and Jamie Jo White, husband and wife	No	1.000000	0.167	0.037356%	50-00723-000	Residential	Wells	Jefferson	2731 County Road 15	Rayland	OH	43943
76	Unleased Mineral Interest	Richmond Ricky Polito	No	0.045455	0.074	0.016583%	30-02189-000	Residential	Wells	Jefferson	345 Loflin Pond Road	Ashboro	NC	27203
76	Unleased Mineral Interest	Robert Polito	No	0.045455	0.074	0.016583%	30-02189-000	Residential	Wells	Jefferson	2112 King Crt.	Ashboro	NC	27203
76	Unleased Mineral Interest	Lori-Ann Pittman	No	0.045455	0.074	0.016583%	30-02189-000	Residential	Wells	Jefferson	1960 Three Forks Church Rd.	Taylorsville	NC	28681
77	Unleased Mineral Interest	Richmond Ricky Polito	No	0.045455	0.013	0.002847%	30-02188-001	Residential	Wells	Jefferson	345 Loflin Pond Road	Ashboro	NC	27203
77	Unleased Mineral Interest	Robert Polito	No	0.045455	0.013	0.002847%	30-02188-001	Residential	Wells	Jefferson	2112 King Crt.	Ashboro	NC	27203
77	Unleased Mineral Interest	Lori-Ann Pittman	No	0.045455	0.013	0.002847%	30-02188-001	Residential	Wells	Jefferson	1960 Three Forks Church Rd.	Taylorsville	NC	28681
78	Unleased Mineral Interest	Richmond Ricky Polito	No	0.045455	0.127	0.028307%	30-02188-000	Residential	Wells	Jefferson	345 Loflin Pond Road	Ashboro	NC	27203
78	Unleased Mineral Interest	Robert Polito	No	0.045455	0.127	0.028307%	30-02188-000	Residential	Wells	Jefferson	2112 King Crt.	Ashboro	NC	27203
78	Unleased Mineral Interest	Lori-Ann Pittman	No	0.045455	0.127	0.028307%	30-02188-000	Residential	Wells	Jefferson	1960 Three Forks Church Rd.	Taylorsville	NC	28681
Total Unleased Acres:					0.923	0.206515%								
Total Unit Acres:					447.051									

Exhibit B

Tract Number	Lease ID Number	Mineral Owner	Leased Yes or No	Decimal Interest in Tract	Surface Acres in Unit (Net)	Tract Participation in Unit	Tax Map Parcel ID	Township	County	Committed Working Interest Percentage	Applicant Working Interest Percentage	Gulfport Appalachia, LLC's Working Interest	Address	City	State	Zip
1	UTC017070000	Estate of Adolph E Slechta, Jr, deceased* Attn: Michael D Crisp, Executor	Yes	1.000000	11.611	2.597243%	50-00808-000	Wells	Jefferson	2.597243%	2.597243%	0.000000%	3237 Rounding Run Ct.	Herndon	VA	20171
2	UTC012526000	Brightway Center Inc. Attn: George Spack, Treasurer	Yes	1.000000	30.675	6.861633%	50-00075-000	Wells	Jefferson	6.861633%	6.861633%	0.000000%	2021 C Monroe Ave	Salem	OH	44460
3	UTC012780000	Brightway Center Inc. Attn: George Spack, Treasurer	Yes	1.000000	5.891	1.317747%	50-00075-001	Wells	Jefferson	1.317747%	1.317747%	0.000000%	2021 C Monroe Ave	Salem	OH	44460
4	Unleased Mineral Interest	Thomas P White and Jamie Jo White, husband and wife	No	1.000000	0.116	0.025948%	50-00722-000	Wells	Jefferson	0.000000%	0.000000%	0.000000%	2731 County Road 15	Rayland	OH	43943
5	Unleased Mineral Interest	Thomas P White and Jamie Jo White, husband and wife	No	1.000000	0.167	0.037356%	50-00723-000	Wells	Jefferson	0.000000%	0.000000%	0.000000%	2731 County Road 15	Rayland	OH	43943
6	UTC027731000	James C Schiffner and Leona Schiffner, husband and wife	Yes	1.000000	0.632	0.141371%	50-00785-000	Wells	Jefferson	0.141371%	0.141371%	0.000000%	2774 County Road 15	Rayland	OH	43943
7	UTC027731000	James C Schiffner and Leona Schiffner, husband and wife	Yes	1.000000	0.041	0.009171%	50-01477-000	Wells	Jefferson	0.009171%	0.009171%	0.000000%	2774 County Road 15	Rayland	OH	43943
8	UTC027744000	Kevin Corona and Melissa Corona, husband and wife	Yes	1.000000	3.170	0.709091%	50-00782-000	Wells	Jefferson	0.709091%	0.709091%	0.000000%	2668 County Road 15	Rayland	OH	43943
9	UTC027816000	Robert G Kovarik	Yes	1.000000	2.538	0.567720%	50-00499-000	Wells	Jefferson	0.567720%	0.567720%	0.000000%	2562 County Road 15	Rayland	OH	43943
10	UTC027744000	Kevin Corona and Melissa Corona, husband and wife	Yes	1.000000	3.345	0.748237%	50-00783-000	Wells	Jefferson	0.748237%	0.748237%	0.000000%	2668 County Road 15	Rayland	OH	43943
11	UTC027689000	Patricia Carothers	Yes	1.000000	2.218	0.496140%	50-01473-000	Wells	Jefferson	0.496140%	0.496140%	0.000000%	PO Box 543	Smithfield	OH	43948
12	UTC027816000	Robert G Kovarik	Yes	1.000000	0.100	0.022369%	50-01474-000	Wells	Jefferson	0.022369%	0.022369%	0.000000%	2562 County Road 15	Rayland	OH	43943
13	UTC027816000	Robert G Kovarik	Yes	1.000000	0.625	0.139805%	50-00502-000	Wells	Jefferson	0.139805%	0.139805%	0.000000%	2562 County Road 15	Rayland	OH	43943
14	UTC027816000	Robert G Kovarik	Yes	1.000000	9.405	2.103787%	50-00498-000	Wells	Jefferson	2.103787%	2.103787%	0.000000%	2562 County Road 15	Rayland	OH	43943
15	UTC012594000	Melvin Letusick and Mary Kay Letusick, husband and wife	Yes	1.000000	23.812	5.326462%	50-00516-000	Wells	Jefferson	5.326462%	5.326462%	0.000000%	1190 County Road 2	Rayland	OH	43943
16	UTC012594000	Melvin Letusick and Mary Kay Letusick, husband and wife	Yes	1.000000	1.084	0.242478%	50-01446-000	Wells	Jefferson	0.242478%	0.242478%	0.000000%	1190 County Road 2	Rayland	OH	43943
17	UTC012780000	Brightway Center Inc. Attn: George Spack, Treasurer	Yes	1.000000	6.960	1.556869%	50-01515-000	Wells	Jefferson	1.556869%	1.556869%	0.000000%	2021 C Monroe Ave	Salem	OH	44460
18	UTC016832000	Brightway Center Inc. Attn: George Spack, Treasurer	Yes	1.000000	3.000	0.671064%	50-01515-003	Wells	Jefferson	0.671064%	0.671064%	0.000000%	2021 C Monroe Ave	Salem	OH	44460
19	UTC012526000	Brightway Center Inc. Attn: George Spack, Treasurer	Yes	1.000000	26.616	5.953683%	50-01515-002	Wells	Jefferson	5.953683%	5.953683%	0.000000%	2021 C Monroe Ave	Salem	OH	44460
20	UTC012711000	Linda Sue Gainous	Yes	0.166667	3.991	0.892702%	50-01516-000	Wells	Jefferson	0.892702%	0.892702%	0.000000%	218 Creek Trail	Madison	AL	35758
20	UTC012713000	Phillip Wayne Cobb	Yes	0.166667	3.991	0.892702%	50-01516-000	Wells	Jefferson	0.892702%	0.892702%	0.000000%	1285 Wheatland Rd	Prosper	TX	75078
20	UTC012224000	AMP IV, LP Attn: Philip Thomas, COO	Yes	0.500000	11.973	2.678106%	50-01516-000	Wells	Jefferson	2.678106%	2.678106%	0.000000%	225 Ross Street	Pittsburgh	PA	15219
20	UTC012712000	Carole Lynn Tanner	Yes	0.166667	3.991	0.892702%	50-01516-000	Wells	Jefferson	0.892702%	0.892702%	0.000000%	1113 Stone Trail	Longview	TX	75604
21	UTC027708000	William Otto and Margaret Ann Otto, husband and wife	Yes	1.000000	3.722	0.832567%	50-01515-001	Wells	Jefferson	0.832567%	0.832567%	0.000000%	2167 County Road 15	Rayland	OH	43943
22	UTC016758000	William Kinyo and Veronica Kinyo, husband and wife	Yes	1.000000	8.305	1.857730%	50-01502-000	Wells	Jefferson	1.857730%	1.857730%	0.000000%	1861 County Road 15	Rayland	OH	43943
23	PENDING	William J Kinyo	Yes	0.333333	1.645	0.368042%	50-01501-000	Wells	Jefferson	0.368042%	0.000000%	0.368042%	1861 County Road 15	Rayland	OH	43943
23	PENDING	Sandra Rakoski	Yes	0.333333	1.645	0.368042%	50-01501-000	Wells	Jefferson	0.368042%	0.000000%	0.368042%	235 Adams Lane	Rayland	OH	43943
23	PENDING	Allen M. Kinyo	Yes	0.333333	1.645	0.368042%	50-01501-000	Wells	Jefferson	0.368042%	0.000000%	0.368042%	161 Teresa Drive	Steubenville	OH	43953
24a	PENDING	William J Kinyo	Yes	0.333333	1.140	0.255079%	50-00469-001	Wells	Jefferson	0.255079%	0.000000%	0.255079%	1861 County Road 15	Rayland	OH	43943
24a	PENDING	Sandra Rakoski	Yes	0.333333	1.140	0.255079%	50-00469-001	Wells	Jefferson	0.255079%	0.000000%	0.255079%	235 Adams Lane	Rayland	OH	43943
24a	PENDING	Allen M. Kinyo	Yes	0.333333	1.140	0.255079%	50-00469-001	Wells	Jefferson	0.255079%	0.000000%	0.255079%	161 Teresa Drive	Steubenville	OH	43953
24b	UTC027737000	William J Kinyo	Yes	0.333333	0.492	0.109980%	50-00469-001	Wells	Jefferson	0.109980%	0.109980%	0.000000%	1861 County Road 15	Rayland	OH	43943
24b	PENDING	Sandra Rakoski	Yes	0.333333	0.492	0.109980%	50-00469-001	Wells	Jefferson	0.109980%	0.000000%	0.109980%	235 Adams Lane	Rayland	OH	43943
24b	UTC027736000	Allen M. Kinyo	Yes	0.333333	0.492	0.109980%	50-00469-001	Wells	Jefferson	0.109980%	0.109980%	0.000000%	161 Teresa Drive	Steubenville	OH	43953

25	UTC027735000	Randy Kinyo and Susanne M Kinyo, husband and wife	Yes	1.000000	2.671	0.597471%	50-00464-000	Wells	Jefferson	0.597471%	0.597471%	0.000000%	2029 County Road 15	Rayland	OH	43943
26a	PENDING	Allen M. Kinyo	Yes	0.333333	0.104	0.023264%	50-00469-000	Wells	Jefferson	0.023264%	0.000000%	0.023264%	161 Teresa Drive	Steubenville	OH	43953
26a	PENDING	William J Kinyo	Yes	0.333333	0.104	0.023264%	50-00469-000	Wells	Jefferson	0.023264%	0.000000%	0.023264%	1861 County Road 15	Rayland	OH	43943
26a	PENDING	Sandra Rakoski	Yes	0.333333	0.104	0.023264%	50-00469-000	Wells	Jefferson	0.023264%	0.000000%	0.023264%	235 Adams Lane	Rayland	OH	43943
26b	UTC027736000	Allen M. Kinyo	Yes	0.333333	0.307	0.068598%	50-00469-000	Wells	Jefferson	0.068598%	0.068598%	0.000000%	161 Teresa Drive	Steubenville	OH	43953
26b	UTC027737000	William J Kinyo	Yes	0.333333	0.307	0.068598%	50-00469-000	Wells	Jefferson	0.068598%	0.068598%	0.000000%	1861 County Road 15	Rayland	OH	43943
26b	PENDING	Sandra Rakoski	Yes	0.333333	0.307	0.068598%	50-00469-000	Wells	Jefferson	0.068598%	0.000000%	0.068598%	235 Adams Lane	Rayland	OH	43943
27	UTC027745000	Bradford L Burkhead and Jeannie M Burkhead, husband and wife	Yes	1.000000	2.480	0.554747%	50-00008-000	Wells	Jefferson	0.554747%	0.554747%	0.000000%	2059 County Road 15	Rayland	OH	43943
28	UTC027624000	William L Otto	Yes	1.000000	2.061	0.461021%	50-00109-000	Wells	Jefferson	0.461021%	0.461021%	0.000000%	2167 County Road 15	Rayland	OH	43943
29	UTC027624000	William L Otto	Yes	1.000000	1.240	0.277373%	50-00110-000	Wells	Jefferson	0.277373%	0.277373%	0.000000%	2167 County Road 15	Rayland	OH	43943
30	UTC027785000	Richard A Thornton	Yes	1.000000	1.288	0.288110%	50-00926-001	Wells	Jefferson	0.288110%	0.288110%	0.000000%	2148 County Road 15	Rayland	OH	43943
31	UTC028562000	Robert L Mosser and Marysue Mosser, husband and wife	Yes	1.000000	1.976	0.442008%	50-00926-000	Wells	Jefferson	0.442008%	0.442008%	0.000000%	2060 County Road 15	Rayland	OH	43943
32	UTC026484000	Craig A Singleton	Yes	1.000000	0.527	0.117884%	50-00148-000	Wells	Jefferson	0.117884%	0.117884%	0.000000%	129 County Road 17	Rayland	OH	43943
33	UTC026462000	Herman Edward Schuerer Jr and Valerie Jo Schuerer, husband and wife	Yes	1.000000	0.113	0.025277%	50-01201-000	Wells	Jefferson	0.025277%	0.025277%	0.000000%	4541 County Road 15	Rayland	OH	43943
34	UTC026460000	Daniel F Otto and Kriss L Otto	Yes	1.000000	0.016	0.003579%	50-01168-000	Wells	Jefferson	0.003579%	0.003579%	0.000000%	86 County Road 17	Rayland	OH	43943
35	UTC026456000	Jeanette Lynne Brown	Yes	1.000000	0.507	0.113410%	50-00673-000	Wells	Jefferson	0.113410%	0.113410%	0.000000%	82 County Road 17	Rayland	OH	43943
36	UTC026500000	Robert L Mosser and Marysue Mosser, husband and wife	Yes	1.000000	2.593	0.580023%	50-00645-000	Wells	Jefferson	0.580023%	0.580023%	0.000000%	2060 County Road 15	Rayland	OH	43943
37	UTC026500000	Robert L Mosser and Marysue Mosser, husband and wife	Yes	1.000000	0.295	0.065988%	50-00731-000	Wells	Jefferson	0.065988%	0.065988%	0.000000%	2060 County Road 15	Rayland	OH	43943
38	UTC026464000	Misty Greene	Yes	0.250000	0.334	0.074712%	50-01227-002	Wells	Jefferson	0.074712%	0.074712%	0.000000%	564 Saffron Drive	Sunbury	OH	43074
38	UTC026464000	Nicole Slaughter	Yes	0.250000	0.334	0.074712%	50-01227-002	Wells	Jefferson	0.074712%	0.074712%	0.000000%	48 Mill Road, PO Box 202	Smithfield	OH	43948
38	UTC026464000	Brad Greene	Yes	0.250000	0.334	0.074712%	50-01227-002	Wells	Jefferson	0.074712%	0.074712%	0.000000%	2050 County Road 15	Rayland	OH	43943
38	UTC026464000	Michaela Greene	Yes	0.125000	0.167	0.037356%	50-01227-002	Wells	Jefferson	0.037356%	0.037356%	0.000000%	1994 County Road 15	Rayland	OH	43943
38	UTC026464000	Gavin Greene	Yes	0.125000	0.167	0.037356%	50-01227-002	Wells	Jefferson	0.037356%	0.037356%	0.000000%	1994 County Road 15	Rayland	OH	43943
39	UTC026464000	Misty Greene	Yes	0.250000	0.978	0.218823%	50-01227-001	Wells	Jefferson	0.218823%	0.218823%	0.000000%	564 Saffron Drive	Sunbury	OH	43074
39	UTC026464000	Nicole Slaughter	Yes	0.250000	0.978	0.218823%	50-01227-001	Wells	Jefferson	0.218823%	0.218823%	0.000000%	48 Mill Road, PO Box 202	Smithfield	OH	43948
39	UTC026464000	Brad Greene	Yes	0.250000	0.978	0.218823%	50-01227-001	Wells	Jefferson	0.218823%	0.218823%	0.000000%	2050 County Road 15	Rayland	OH	43943
39	UTC026464000	Michaela Greene	Yes	0.125000	0.489	0.109411%	50-01227-001	Wells	Jefferson	0.109411%	0.109411%	0.000000%	1994 County Road 15	Rayland	OH	43943
39	UTC026464000	Gavin Greene	Yes	0.125000	0.489	0.109411%	50-01227-001	Wells	Jefferson	0.109411%	0.109411%	0.000000%	1994 County Road 15	Rayland	OH	43943
40	UTC026464000	Misty Greene	Yes	0.250000	0.053	0.011744%	50-01227-003	Wells	Jefferson	0.011744%	0.011744%	0.000000%	564 Saffron Drive	Sunbury	OH	43074
40	UTC026464000	Nicole Slaughter	Yes	0.250000	0.053	0.011744%	50-01227-003	Wells	Jefferson	0.011744%	0.011744%	0.000000%	48 Mill Road, PO Box 202	Smithfield	OH	43948
40	UTC026464000	Brad Greene	Yes	0.250000	0.053	0.011744%	50-01227-003	Wells	Jefferson	0.011744%	0.011744%	0.000000%	2050 County Road 15	Rayland	OH	43943
40	UTC026464000	Michaela Greene	Yes	0.125000	0.026	0.005872%	50-01227-003	Wells	Jefferson	0.005872%	0.005872%	0.000000%	1994 County Road 15	Rayland	OH	43943
40	UTC026464000	Gavin Greene	Yes	0.125000	0.026	0.005872%	50-01227-003	Wells	Jefferson	0.005872%	0.005872%	0.000000%	1994 County Road 15	Rayland	OH	43943
41	UTC027829000	Joni D Greene	Yes	1.000000	1.003	0.224359%	50-01227-000	Wells	Jefferson	0.224359%	0.224359%	0.000000%	1994 County Road 15	Rayland	OH	43943
42	UTC027712000	Dianne R Savage	Yes	1.000000	0.100	0.022369%	50-00470-003	Wells	Jefferson	0.022369%	0.022369%	0.000000%	1965 County Road 15	Rayland	OH	43943
43	UTC027712000	Dianne R Savage	Yes	1.000000	0.856	0.191477%	50-00470-002	Wells	Jefferson	0.191477%	0.191477%	0.000000%	1965 County Road 15	Rayland	OH	43943

44	UTC027588000	Melvin J Burrier and Denise A Burrier, husband and wife	Yes	1.000000	1.298	0.290347%	50-00470-001	Wells	Jefferson	0.290347%	0.290347%	0.000000%	1957 County Road 15	Rayland	OH	43943
45	UTC027588000	Melvin J Burrier and Denise A Burrier, husband and wife	Yes	1.000000	0.119	0.026619%	50-00467-000	Wells	Jefferson	0.026619%	0.026619%	0.000000%	1957 County Road 15	Rayland	OH	43943
46	UTC027788000	Edward G Rensi and Joyce J Rensi, husband and wife	Yes	1.000000	1.367	0.305782%	50-00742-000	Wells	Jefferson	0.305782%	0.305782%	0.000000%	1915 County Road 15	Rayland	OH	43943
47	UTC027788000	Edward G Rensi and Joyce J Rensi, husband and wife	Yes	1.000000	0.653	0.146068%	50-00743-000	Wells	Jefferson	0.146068%	0.146068%	0.000000%	1915 County Road 15	Rayland	OH	43943
48	UTC017863000	Golden Eagle Resources II LLC Attn: Michael J Faust	Yes	1.000000	1.980	0.442902%	50-00636-000	Wells	Jefferson	0.442902%	0.442902%	0.000000%	1801 Smith Street	Houston	TX	77002
49	UTC027738000	William Kinyo and Veronica Kinyo, husband and wife	Yes	1.000000	1.426	0.318979%	50-00471-000	Wells	Jefferson	0.318979%	0.318979%	0.000000%	1861 County Road 15	Rayland	OH	43943
50	UTC027806000	Cheryl Lynn Buchanan	Yes	1.000000	1.003	0.224359%	50-00271-000	Wells	Jefferson	0.224359%	0.224359%	0.000000%	1962 County Road 15	Smithfield	OH	43948
51	UTC020604000	Justin L Ridinger	Yes	0.100000	0.100	0.022436%	50-00994-000	Wells	Jefferson	0.022436%	0.022436%	0.000000%	662 Prospect Ave.	Steubenville	OH	43952
51	UTC020797000	April L Ogden	Yes	0.100000	0.100	0.022436%	50-00994-000	Wells	Jefferson	0.022436%	0.022436%	0.000000%	7914 County Road 15	Rayland	OH	43943
51	UTC023022000	Bette Rae Hartfield	Yes	0.100000	0.100	0.022436%	50-00994-000	Wells	Jefferson	0.022436%	0.022436%	0.000000%	PO Box 403	Utica	OH	43080
51	UTC023038000	Sandra Lee Oettinger	Yes	0.100000	0.100	0.022436%	50-00994-000	Wells	Jefferson	0.022436%	0.022436%	0.000000%	5878 Northern Pine Pl.	Columbus	OH	43231
51	UTC024544000	Charles E Kenney	Yes	0.050000	0.050	0.011218%	50-00994-000	Wells	Jefferson	0.011218%	0.011218%	0.000000%	520 South Park Rd	Hollywood	FL	33021
51	UTC024544000	Robert L Kenney and Glenna L Kenney, husband and wife	Yes	0.050000	0.050	0.011218%	50-00994-000	Wells	Jefferson	0.011218%	0.011218%	0.000000%	700 County Road 630A Lot #498	Frost Proof	FL	33843
51	PENDING	Francis J Sousa, Jr.	Yes	0.500000	0.502	0.112180%	50-00994-000	Wells	Jefferson	0.112180%	0.112180%	0.000000%	6 Park Square Ave.	Riverside	RI	02915
52	UTC027796000	Colleen Francis	Yes	0.500000	0.224	0.049994%	50-00071-000	Wells	Jefferson	0.049994%	0.049994%	0.000000%	495 Township Road 115	Rayland	OH	43943
52	UTC027800000	Mark Francis	Yes	0.500000	0.224	0.049994%	50-00071-000	Wells	Jefferson	0.049994%	0.049994%	0.000000%	495 Township Road 115	Rayland	OH	43943
53	UTC027796000	Colleen Francis	Yes	1.000000	0.450	0.100660%	50-00224-001	Wells	Jefferson	0.100660%	0.100660%	0.000000%	495 Township Road 115	Rayland	OH	43943
54	UTC027796000	Colleen Francis	Yes	1.000000	0.553	0.123700%	50-00070-000	Wells	Jefferson	0.123700%	0.123700%	0.000000%	495 Township Road 115	Rayland	OH	43943
55	UTC020190000	Patricia Long	Yes	1.000000	0.676	0.151213%	50-00531-000	Wells	Jefferson	0.151213%	0.151213%	0.000000%	1860 County Road 15	Rayland	OH	43943
56	UTC011502000	Ylonda L Cecil and Jeffrey H Long, wife and husband	Yes	1.000000	1.436	0.321216%	50-00222-001	Wells	Jefferson	0.321216%	0.321216%	0.000000%	1580 Township Rd 212	Bloomington	OH	43910
57	UTC011502000	Ylonda L Cecil and Jeffrey H Long, wife and husband	Yes	1.000000	10.638	2.379594%	50-00224-000	Wells	Jefferson	2.379594%	2.379594%	0.000000%	1580 Township Rd 212	Bloomington	OH	43910
58	UTC027832000	Charles L Stingle Jr	Yes	1.000000	8.369	1.872046%	50-00978-000	Wells	Jefferson	1.872046%	1.872046%	0.000000%	PO Box 413	Smithfield	OH	43948
59	UTC027792000	John M Parteli	Yes	1.000000	0.708	0.158371%	50-00664-000	Wells	Jefferson	0.158371%	0.158371%	0.000000%	6822 Norway	Dallas	TX	75230
60	UTC016297000	Frank Kovarik	Yes	0.333333	0.122	0.027365%	50-00496-000	Wells	Jefferson	0.027365%	0.027365%	0.000000%	2752 County Highway 15	Rayland	OH	43943-7918
60	UTC016315000	Vicki Kovarik	Yes	0.333333	0.122	0.027365%	50-00496-000	Wells	Jefferson	0.027365%	0.027365%	0.000000%	223 Thornapple Trail	Delaware	OH	43015-3718
60	UTC016314000	Bradley A Kovarik	Yes	0.333333	0.122	0.027365%	50-00496-000	Wells	Jefferson	0.027365%	0.027365%	0.000000%	PO Box 384	Smithfield	OH	43948-0384
61	UTC027695000	The 2013 Michael and Linda Helt Irrevocable Trust Agreement Attn: Michael H Helt and Linda D Helt, Trustees	Yes	1.000000	1.029	0.230175%	50-00978-004	Wells	Jefferson	0.230175%	0.230175%	0.000000%	1753 County Road 15	Rayland	OH	43943
62	UTC027832000	Charles L Stingle Jr	Yes	1.000000	0.005	0.001118%	50-00978-000	Wells	Jefferson	0.001118%	0.001118%	0.000000%	PO Box 413	Smithfield	OH	43948
63	UTC027695000	The 2013 Michael and Linda Helt Irrevocable Trust Agreement Attn: Michael H Helt and Linda D Helt, Trustees	Yes	1.000000	0.205	0.045856%	50-00978-005	Wells	Jefferson	0.045856%	0.045856%	0.000000%	1753 County Road 15	Rayland	OH	43943
64	UTC027834000	Charles L Stingle, III and Brooke E Stingle, husband and wife	Yes	1.000000	1.347	0.301308%	50-00978-006	Wells	Jefferson	0.301308%	0.301308%	0.000000%	1723 County Road 15	Rayland	OH	43943

65	UTC017863000	Golden Eagle Resources II LLC Attn: Michael J Faust	Yes	1.000000	10.286	2.300856%	50-00978-003	Wells	Jefferson	2.300856%	2.300856%	0.000000%	1801 Smith Street	Houston	TX	77002
66	UTC027829000	The Estate of Todd A Greene, deceased* Attn: Joni D Greene, Executor	Yes	1.000000	0.994	0.222346%	50-00978-001	Wells	Jefferson	0.222346%	0.222346%	0.000000%	1994 County Road 15	Rayland	OH	43943
67	UTC016648000	Lutishia Cecil	Yes	1.000000	0.339	0.075830%	50-00556-000	Wells	Jefferson	0.075830%	0.075830%	0.000000%	1671 County Road 15	Rayland	OH	43943
68	UTC017153000	Charlotte G Monogioudis, fka Charlotte G Morris	Yes	1.000000	0.074	0.016553%	50-00978-002	Wells	Jefferson	0.016553%	0.016553%	0.000000%	1177 State Route 151	Mingo Junction	OH	43938
69	UTC027694000	Gary W Drobne	Yes	1.000000	0.666	0.148976%	50-00221-000	Wells	Jefferson	0.148976%	0.148976%	0.000000%	1653 County Road 15	Rayland	OH	43943
		Linda D Helt											1753 County Road 15	Rayland	OH	43943
70	UTC027694000	Gary W Drobne	Yes	1.000000	1.694	0.378928%	50-00218-000	Wells	Jefferson	0.378928%	0.378928%	0.000000%	1653 County Road 15	Rayland	OH	43943
		Linda D Helt											1753 County Road 15	Rayland	OH	43943
71	UTC028814000	Ohio Power Company, an Ohio corporation Attn: P. Todd Ireland, Manager of the Real Estate Asset Management Department	Yes	1.000000	0.482	0.107818%	50-04047-000	Wells	Jefferson	0.107818%	0.107818%	0.000000%	PO Box 16428	Columbus	OH	43216
72	UTC002864000	Jamie Thompson or her successor, as trustee of the Barbara Baird Keystone Trust Agreement dated December 3, 2010	Yes	1.000000	3.036	0.679117%	30-01057-000	Smithfield	Jefferson	0.679117%	0.679117%	0.000000%	1645 County Road 15	Rayland	OH	43943
73	PENDING	Cynthia M. Vitek, Trustee of the John D. Vitek and Cynthia M. Vitek AB Living Trust dated January 7, 2008	Yes	1.000000	9.905	2.215631%	30-00910-000	Smithfield	Jefferson	2.215631%	2.215631%	0.000000%	988 County Road 15	Rayland	OH	43943
74	UTC003359000	Brian J Parteli and Maria E Parteli nka Maria Cihon, as joint tenants with right of survivorship	Yes	1.000000	1.018	0.227715%	30-00910-003	Smithfield	Jefferson	0.227715%	0.227715%	0.000000%	Brian J Parteli 205 Mound Street, Apt B	Tiltonsville	OH	43963
													Maria E Cihon: 1978 County Road 11	Dillonvale	OH	43917
75	UTC002906000	Dino R Phillippi and Rhonda S Phillippi, husband and wife	Yes	1.000000	1.277	0.285650%	30-00088-000	Smithfield	Jefferson	0.285650%	0.285650%	0.000000%	1428 County Road 15	Rayland	OH	43943
76	UTC002653000	Sandy Salacienski	Yes	0.045455	0.074	0.016583%	30-02189-000	Smithfield	Jefferson	0.016583%	0.016583%	0.000000%	9175 Old State Road	Chardon	OH	44024
76	UTC002653000	Melinda Grant	Yes	0.045455	0.074	0.016583%	30-02189-000	Smithfield	Jefferson	0.016583%	0.016583%	0.000000%	128 West Blvd	Mingo Junction	OH	43938
76	UTC002653000	James Grant	Yes	0.045455	0.074	0.016583%	30-02189-000	Smithfield	Jefferson	0.016583%	0.016583%	0.000000%	712 Nottingham Cove	Jacksonville	AR	72076
76	UTC002653000	Brian D Hatfield	Yes	0.045455	0.074	0.016583%	30-02189-000	Smithfield	Jefferson	0.016583%	0.016583%	0.000000%	6338 Dutch Lane Rd NW	Johnstown	OH	43081
76	UTC002653000	Christa Hatfield Lewis	Yes	0.045455	0.074	0.016583%	30-02189-000	Smithfield	Jefferson	0.016583%	0.016583%	0.000000%	3187 Amsterdam Rd., SE	Scio	OH	43988
76	UTC002653000	Ethan Hatfield	Yes	0.045455	0.074	0.016583%	30-02189-000	Smithfield	Jefferson	0.016583%	0.016583%	0.000000%	86162 Millers Station Road	Hopedale	OH	43976
76	UTC002653000	Amber Hatfield	Yes	0.045455	0.074	0.016583%	30-02189-000	Smithfield	Jefferson	0.016583%	0.016583%	0.000000%	86162 Millers Station Road	Hopedale	OH	43976
76	UTC002653000	Russell Hatfield	Yes	0.045455	0.074	0.016583%	30-02189-000	Smithfield	Jefferson	0.016583%	0.016583%	0.000000%	9565 Creighton Dr	Powell	OH	43065
76	UTC002653000	Dana Hatfield King	Yes	0.045455	0.074	0.016583%	30-02189-000	Smithfield	Jefferson	0.016583%	0.016583%	0.000000%	10629 Reed Rd	Monclova	OH	43542
76	UTC002653000	Stacey Young	Yes	0.045455	0.074	0.016583%	30-02189-000	Smithfield	Jefferson	0.016583%	0.016583%	0.000000%	9487 Coblenz Ave., NW	Uniontown	OH	43542
76	UTC002653000	Carrie Brancazio	Yes	0.045455	0.074	0.016583%	30-02189-000	Smithfield	Jefferson	0.016583%	0.016583%	0.000000%	216 Petrick Ave.	Mingo Junction	OH	43938
76	UTC002653000	Angela Harris	Yes	0.045455	0.074	0.016583%	30-02189-000	Smithfield	Jefferson	0.016583%	0.016583%	0.000000%	7959 Howell Dr.	Westersville	OH	43081
76	UTC002653000	Dale Hatfield	Yes	0.045455	0.074	0.016583%	30-02189-000	Smithfield	Jefferson	0.016583%	0.016583%	0.000000%	6568 St. Rt. 668 South	New Straitsville	OH	43766

76	UTC002653000	Nicole Nelson	Yes	0.045455	0.074	0.016583%	30-02189-000	Smithfield	Jefferson	0.016583%	0.016583%	0.000000%	112 Carlee Circle North	Newark	OH	43055
76	UTC002653000	Elizabeth Ann May	Yes	0.045455	0.074	0.016583%	30-02189-000	Smithfield	Jefferson	0.016583%	0.016583%	0.000000%	211 Hemlock Dr.	McMurray	PA	15317
76	Unleased Mineral Interest	Richmond Ricky Polito	No	0.045455	0.074	0.016583%	30-02189-000	Smithfield	Jefferson	0.000000%	0.000000%	0.000000%	345 Loflin Pond Road	Ashboro	NC	27203
76	Unleased Mineral Interest	Robert Polito	No	0.045455	0.074	0.016583%	30-02189-000	Smithfield	Jefferson	0.000000%	0.000000%	0.000000%	2112 King Crt.	Ashboro	NC	27203
76	Unleased Mineral Interest	Lori-Ann Pittman	No	0.045455	0.074	0.016583%	30-02189-000	Smithfield	Jefferson	0.000000%	0.000000%	0.000000%	1960 Three Forks Church Rd.	Taylorsville	NC	28681
76	UTC002653000	Melissa Lamantia	Yes	0.045455	0.074	0.016583%	30-02189-000	Smithfield	Jefferson	0.016583%	0.016583%	0.000000%	564 Woodview Lane	Wintersville	OH	43953
76	UTC002653000	Tina Marie Reiter	Yes	0.045455	0.074	0.016583%	30-02189-000	Smithfield	Jefferson	0.016583%	0.016583%	0.000000%	183 County Road 109	Fremont	OH	43113
76	UTC002653000	Bobbie Jo Tolman	Yes	0.045455	0.074	0.016583%	30-02189-000	Smithfield	Jefferson	0.016583%	0.016583%	0.000000%	730 White Road	Fremont	OH	43420
76	UTC002653000	Robert Eastham	Yes	0.045455	0.074	0.016583%	30-02189-000	Smithfield	Jefferson	0.016583%	0.016583%	0.000000%	730 White Road	Fremont	OH	43420
77	UTC002653000	Sandy Salacienski	Yes	0.045455	0.013	0.002847%	30-02188-001	Smithfield	Jefferson	0.002847%	0.002847%	0.000000%	9175 Old State Road	Chardon	OH	44024
77	UTC002653000	Melinda Grant	Yes	0.045455	0.013	0.002847%	30-02188-001	Smithfield	Jefferson	0.002847%	0.002847%	0.000000%	128 West Blvd	Mingo Junction	OH	43938
77	UTC002653000	James Grant	Yes	0.045455	0.013	0.002847%	30-02188-001	Smithfield	Jefferson	0.002847%	0.002847%	0.000000%	712 Nottingham Cove	Jacksonville	AR	72076
77	UTC002653000	Brian D Hatfield	Yes	0.045455	0.013	0.002847%	30-02188-001	Smithfield	Jefferson	0.002847%	0.002847%	0.000000%	6338 Dutch Lane Rd NW	Johnstown	OH	43081
77	UTC002653000	Christa Hatfield Lewis	Yes	0.045455	0.013	0.002847%	30-02188-001	Smithfield	Jefferson	0.002847%	0.002847%	0.000000%	3187 Amsterdam Rd., SE	Scio	OH	43988
77	UTC002653000	Ethan Hatfield	Yes	0.045455	0.013	0.002847%	30-02188-001	Smithfield	Jefferson	0.002847%	0.002847%	0.000000%	86162 Millers Station Road	Hopedale	OH	43976
77	UTC002653000	Amber Hatfield	Yes	0.045455	0.013	0.002847%	30-02188-001	Smithfield	Jefferson	0.002847%	0.002847%	0.000000%	86162 Millers Station Road	Hopedale	OH	43976
77	UTC002653000	Russell Hatfield	Yes	0.045455	0.013	0.002847%	30-02188-001	Smithfield	Jefferson	0.002847%	0.002847%	0.000000%	9565 Creighton Dr	Powell	OH	43065
77	UTC002653000	Dana Hatfield King	Yes	0.045455	0.013	0.002847%	30-02188-001	Smithfield	Jefferson	0.002847%	0.002847%	0.000000%	10629 Reed Rd	Monclova	OH	43542
77	UTC002653000	Stacey Young	Yes	0.045455	0.013	0.002847%	30-02188-001	Smithfield	Jefferson	0.002847%	0.002847%	0.000000%	9487 Coblenz Ave., NW	Uniontown	OH	43542
77	UTC002653000	Carrie Brancazio	Yes	0.045455	0.013	0.002847%	30-02188-001	Smithfield	Jefferson	0.002847%	0.002847%	0.000000%	216 Petrick Ave.	Mingo Junction	OH	43938
77	UTC002653000	Angela Harris	Yes	0.045455	0.013	0.002847%	30-02188-001	Smithfield	Jefferson	0.002847%	0.002847%	0.000000%	7959 Howell Dr.	Westersville	OH	43081
77	UTC002653000	Dale Hatfield	Yes	0.045455	0.013	0.002847%	30-02188-001	Smithfield	Jefferson	0.002847%	0.002847%	0.000000%	6568 St. Rt. 668 South	New Straitsville	OH	43766
77	UTC002653000	Nichole Nelson	Yes	0.045455	0.013	0.002847%	30-02188-001	Smithfield	Jefferson	0.002847%	0.002847%	0.000000%	112 Carlee Circle North	Newark	OH	43055
77	UTC002653000	Elizabeth BethAnn May	Yes	0.045455	0.013	0.002847%	30-02188-001	Smithfield	Jefferson	0.002847%	0.002847%	0.000000%	211 Hemlock Dr.	McMurray	PA	15317
77	Unleased Mineral Interest	Richmond Ricky Polito	No	0.045455	0.013	0.002847%	30-02188-001	Smithfield	Jefferson	0.000000%	0.000000%	0.000000%	345 Loflin Pond Road	Ashboro	NC	27203
77	Unleased Mineral Interest	Robert Polito	No	0.045455	0.013	0.002847%	30-02188-001	Smithfield	Jefferson	0.000000%	0.000000%	0.000000%	2112 King Crt.	Ashboro	NC	27203
77	Unleased Mineral Interest	Lori-Ann Pittman	No	0.045455	0.013	0.002847%	30-02188-001	Smithfield	Jefferson	0.000000%	0.000000%	0.000000%	1960 Three Forks Church Rd.	Taylorsville	NC	28681
77	UTC002653000	Melissa Lamantia	Yes	0.045455	0.013	0.002847%	30-02188-001	Smithfield	Jefferson	0.002847%	0.002847%	0.000000%	564 Woodview Lane	Wintersville	OH	43953
77	UTC002653000	Tina Marie Reiter	Yes	0.045455	0.013	0.002847%	30-02188-001	Smithfield	Jefferson	0.002847%	0.002847%	0.000000%	183 County Road 109	Fremont	OH	43113

77	UTC002653000	Bobbie Jo Tolman	Yes	0.045455	0.013	0.002847%	30-02188-001	Smithfield	Jefferson	0.002847%	0.002847%	0.000000%	730 White Road	Fremont	OH	43420
77	UTC002653000	Robert Eastham	Yes	0.045455	0.013	0.002847%	30-02188-001	Smithfield	Jefferson	0.002847%	0.002847%	0.000000%	730 White Road	Fremont	OH	43420
78	UTC002653000	Sandy Salacienski	Yes	0.045455	0.127	0.028307%	30-02188-000	Smithfield	Jefferson	0.028307%	0.028307%	0.000000%	9175 Old State Road	Chardon	OH	44024
78	UTC002653000	Melinda Grant	Yes	0.045455	0.127	0.028307%	30-02188-000	Smithfield	Jefferson	0.028307%	0.028307%	0.000000%	128 West Blvd	Mingo Junction	OH	43938
78	UTC002653000	James Grant	Yes	0.045455	0.127	0.028307%	30-02188-000	Smithfield	Jefferson	0.028307%	0.028307%	0.000000%	712 Nottingham Cove	Jacksonville	AR	72076
78	UTC002653000	Brian D Hatfield	Yes	0.045455	0.127	0.028307%	30-02188-000	Smithfield	Jefferson	0.028307%	0.028307%	0.000000%	6338 Dutch Lane Rd NW	Johnstown	OH	43081
78	UTC002653000	Christa Hatfield Lewis	Yes	0.045455	0.127	0.028307%	30-02188-000	Smithfield	Jefferson	0.028307%	0.028307%	0.000000%	3187 Amsterdam Rd., SE	Scio	OH	43988
78	UTC002653000	Ethan Hatfield	Yes	0.045455	0.127	0.028307%	30-02188-000	Smithfield	Jefferson	0.028307%	0.028307%	0.000000%	86162 Millers Station Road	Hopedale	OH	43976
78	UTC002653000	Amber Hatfield	Yes	0.045455	0.127	0.028307%	30-02188-000	Smithfield	Jefferson	0.028307%	0.028307%	0.000000%	86162 Millers Station Road	Hopedale	OH	43976
78	UTC002653000	Russell Hatfield	Yes	0.045455	0.127	0.028307%	30-02188-000	Smithfield	Jefferson	0.028307%	0.028307%	0.000000%	9565 Creighton Dr	Powell	OH	43065
78	UTC002653000	Dana Hatfield King	Yes	0.045455	0.127	0.028307%	30-02188-000	Smithfield	Jefferson	0.028307%	0.028307%	0.000000%	10629 Reed Rd	Monclova	OH	43542
78	UTC002653000	Stacey Young	Yes	0.045455	0.127	0.028307%	30-02188-000	Smithfield	Jefferson	0.028307%	0.028307%	0.000000%	9487 Coblenz Ave., NW	Uniontown	OH	43542
78	UTC002653000	Carrie Brancazio	Yes	0.045455	0.127	0.028307%	30-02188-000	Smithfield	Jefferson	0.028307%	0.028307%	0.000000%	216 Petrick Ave.	Mingo Junction	OH	43938
78	UTC002653000	Angela Harris	Yes	0.045455	0.127	0.028307%	30-02188-000	Smithfield	Jefferson	0.028307%	0.028307%	0.000000%	7959 Howell Dr.	Westersville	OH	43081
78	UTC002653000	Dale Hatfield	Yes	0.045455	0.127	0.028307%	30-02188-000	Smithfield	Jefferson	0.028307%	0.028307%	0.000000%	6568 St. Rt. 668 South	New Straitsville	OH	43766
78	UTC002653000	Nichole Nelson	Yes	0.045455	0.127	0.028307%	30-02188-000	Smithfield	Jefferson	0.028307%	0.028307%	0.000000%	112 Carlee Circle North	Newark	OH	43055
78	UTC002653000	Elizabeth BethAnn May	Yes	0.045455	0.127	0.028307%	30-02188-000	Smithfield	Jefferson	0.028307%	0.028307%	0.000000%	211 Hemlock Dr.	McMurray	PA	15317
78	Unleased Mineral Interest	Richmond Ricky Polito	No	0.045455	0.127	0.028307%	30-02188-000	Smithfield	Jefferson	0.000000%	0.000000%	0.000000%	345 Lofin Pond Road	Ashboro	NC	27203
78	Unleased Mineral Interest	Robert Polito	No	0.045455	0.127	0.028307%	30-02188-000	Smithfield	Jefferson	0.000000%	0.000000%	0.000000%	2112 King Crt.	Ashboro	NC	27203
78	Unleased Mineral Interest	Lori-Ann Pittman	No	0.045455	0.127	0.028307%	30-02188-000	Smithfield	Jefferson	0.000000%	0.000000%	0.000000%	1960 Three Forks Church Rd.	Taylorsville	NC	28681
78	UTC002653000	Melissa Lamantia	Yes	0.045455	0.127	0.028307%	30-02188-000	Smithfield	Jefferson	0.028307%	0.028307%	0.000000%	564 Woodview Lane	Wintersville	OH	43953
78	UTC002653000	Tina Marie Reiter	Yes	0.045455	0.127	0.028307%	30-02188-000	Smithfield	Jefferson	0.028307%	0.028307%	0.000000%	183 County Road 109	Fremont	OH	43113
78	UTC002653000	Bobbie Jo Tolman	Yes	0.045455	0.127	0.028307%	30-02188-000	Smithfield	Jefferson	0.028307%	0.028307%	0.000000%	730 White Road	Fremont	OH	43420
78	UTC002653000	Robert Eastham	Yes	0.045455	0.127	0.028307%	30-02188-000	Smithfield	Jefferson	0.028307%	0.028307%	0.000000%	730 White Road	Fremont	OH	43420
79	UTC013198000	Jeffrey S Neilly	Yes	1.000000	2.581	0.577339%	30-02188-003	Smithfield	Jefferson	0.577339%	0.577339%	0.000000%	1626 County Road 15	Rayland	OH	43943
80	UTC026492000	Rick Beall	Yes	0.500000	0.476	0.106476%	30-02188-002	Smithfield	Jefferson	0.106476%	0.106476%	0.000000%	1636 County Road 15	Rayland	OH	43943
80	UTC026492000	Robin Beall	Yes	0.500000	0.476	0.106476%	30-02188-002	Smithfield	Jefferson	0.106476%	0.106476%	0.000000%	1636 County Road 15	Rayland	OH	43943
81	UTC016140000	John A Aulicino III	Yes	1.000000	0.152	0.034001%	30-01843-000	Smithfield	Jefferson	0.034001%	0.034001%	0.000000%	1574 County Road 15	Rayland	OH	43943
82	UTC016140000	John A Aulicino III	Yes	1.000000	0.611	0.136673%	50-01241-001	Wells	Jefferson	0.136673%	0.136673%	0.000000%	1574 County Road 15	Rayland	OH	43943
83	UTC019784000	Derek H Dempewolf	Yes	1.000000	1.013	0.226596%	50-01241-000	Wells	Jefferson	0.226596%	0.226596%	0.000000%	1584 County Road 15	Rayland	OH	43943
84	UTC018787000	Cionni Properties LLC Attn: Priscilla Cionni and Romano R Cionni, Jr., Managing Members	Yes	1.000000	0.930	0.208030%	50-01243-000	Wells	Jefferson	0.208030%	0.208030%	0.000000%	3376 County Road 15	Rayland	OH	43943

85	UTC018787000	Cionni Properties LLC Attn: Priscilla Cionni and Romano R Cionni, Jr., Managing Members	Yes	1.000000	0.758	0.169556%	50-00220-001	Wells	Jefferson	0.169556%	0.169556%	0.000000%	3376 County Road 15	Rayland	OH	43943
86	UTC011502000	Ylonda L Cecil and Jeffrey H Long, wife and husband	Yes	1.000000	4.348	0.972596%	50-00220-000	Wells	Jefferson	0.972596%	0.972596%	0.000000%	1580 Township Rd 212	Bloomingtondale	OH	43910
87	UTC026492000	Rick Beall	Yes	0.500000	1.493	0.333855%	50-00710-000	Wells	Jefferson	0.333855%	0.333855%	0.000000%	1636 County Road 15	Rayland	OH	43943
87	UTC026492000	Robin Beall	Yes	0.500000	1.493	0.333855%	50-00710-000	Wells	Jefferson	0.333855%	0.333855%	0.000000%	1636 County Road 15	Rayland	OH	43943
88	UTC011502000	Ylonda L Cecil and Jeffrey H Long, wife and husband	Yes	1.000000	21.088	4.717135%	50-00222-000	Wells	Jefferson	4.717135%	4.717135%	0.000000%	1580 Township Rd 212	Bloomingtondale	OH	43910
89	PENDING	Ascent Utica Minerals LLC Attn: Mike McLaughlin	Yes	1.000000	1.108	0.247846%	50-01176-000	Wells	Jefferson	0.247846%	0.247846%	0.000000%	3501 NW 63rd Street	Oklahoma City	OK	73116
90	UTC017887000	Mark T Latynski and Christina Y Latynski, husband and wife	Yes	1.000000	27.749	6.207122%	50-01212-000	Wells	Jefferson	6.207122%	6.207122%	0.000000%	689 County Road 21	Rayland	OH	43943
91	UTC018033000	LL&B Headwater II, LP Attn: Gordon H Deen	Yes	1.000000	52.899	11.832878%	30-00082-000	Smithfield	Jefferson	11.832878%	11.832878%	0.000000%	11412 Bee Cave Road, Suite 301	Austin	TX	78738
92	UTC013209000	Estate of George Cook Jr., deceased* Attn: Rebecca L. Pesta, Executrix	Yes	1.000000	32.937	7.367616%	30-01833-000	Smithfield	Jefferson	7.367616%	7.367616%	0.000000%	8555 State Highway 151	Rayland	OH	43943
93	UTC009464000	Leslie Susan McCartney	Yes	1.000000	3.010	0.673301%	30-01150-000	Smithfield	Jefferson	0.673301%	0.673301%	0.000000%	403 6th St	Toronto	OH	43964
94	UTC009464000	Leslie Susan McCartney	Yes	1.000000	20.043	4.483381%	30-01149-000	Smithfield	Jefferson	4.483381%	4.483381%	0.000000%	403 6th St	Toronto	OH	43964
95	UTC009464000	Leslie Susan McCartney	Yes	1.000000	1.153	0.257912%	30-02608-000	Smithfield	Jefferson	0.257912%	0.257912%	0.000000%	403 6th St	Toronto	OH	43964
96	UTC016796000	Ascent Utica Minerals LLC Attn: Mike McLaughlin	Yes	1.000000	0.077	0.017224%	30-00259-000	Smithfield	Jefferson	0.017224%	0.017224%	0.000000%	3501 NW 63rd Street	Oklahoma City	OK	73116
97	UTC006255000	Linda L Sommer	Yes	1.000000	0.298	0.066659%	30-00257-000	Smithfield	Jefferson	0.066659%	0.066659%	0.000000%	81405 Ourant Rd	Cadiz	OH	43907
98	UTC003360000	Leonard A Corona Jr	Yes	0.500000	0.240	0.053573%	30-00280-000	Smithfield	Jefferson	0.053573%	0.053573%	0.000000%	740 Hill St	Rayland	OH	43943
98	UTC003360000	Rhonda S Corona	Yes	0.500000	0.240	0.053573%	30-00280-000	Smithfield	Jefferson	0.053573%	0.053573%	0.000000%	740 Hill St	Rayland	OH	43943
99	UTC012542000	Leonard A Corona III	Yes	1.000000	0.108	0.024158%	30-02419-000	Smithfield	Jefferson	0.024158%	0.024158%	0.000000%	518 Township Road 115	Rayland	OH	43943
* Indicates an estate pending administration in the probate court.				Total Leased Acres:	446.128	100.000000%				TOTAL:	99.793485%	97.675755%	2.117730%			
				Total Unit Acres:	447.051											

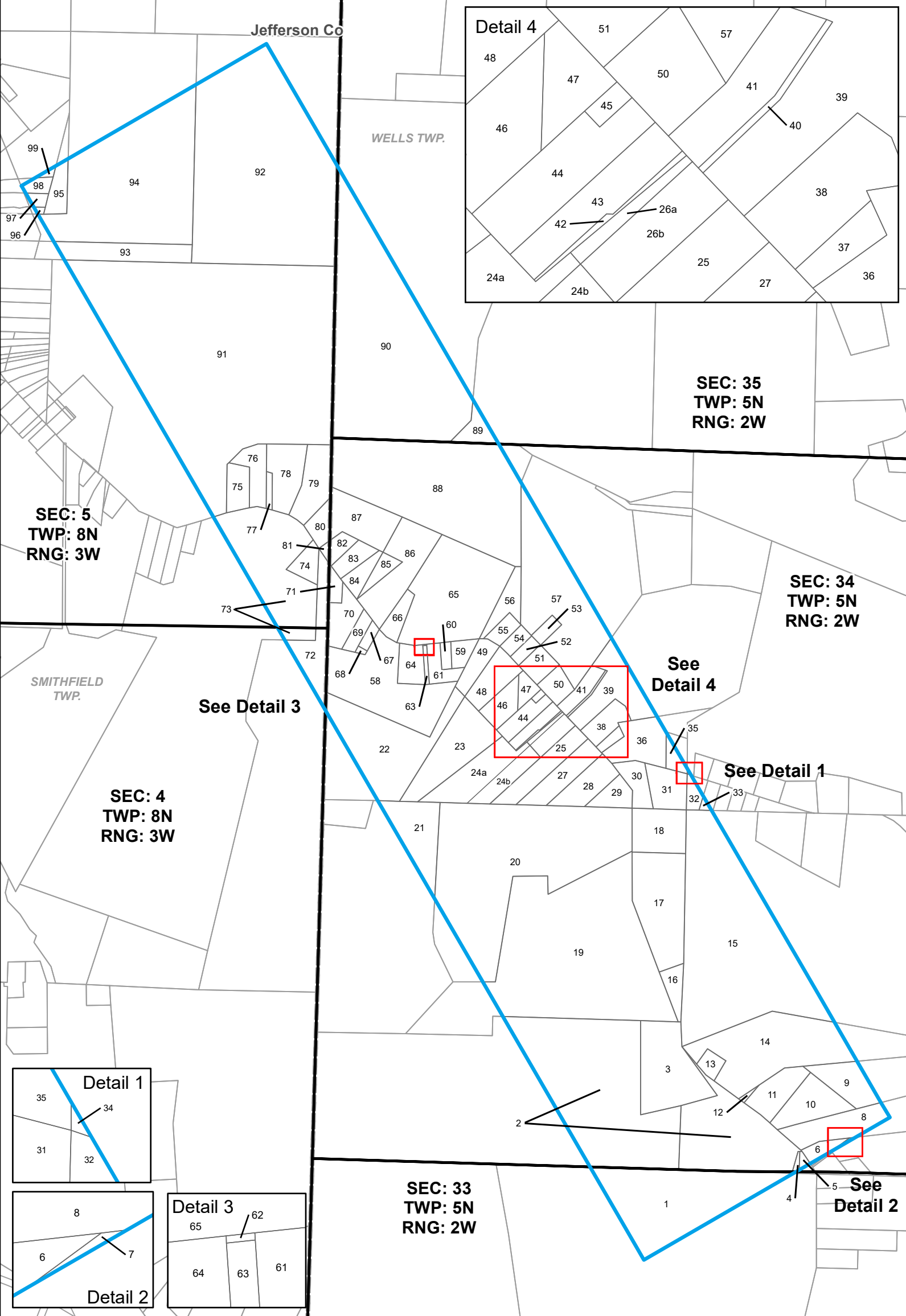
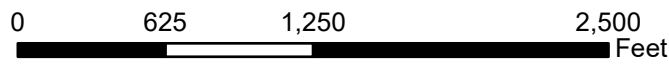

Exhibit C

ATLAS NE WEL JF



NAD 1927 UTM Zone 17N



1 in = 813 ft
Atlas NE WEL JF Unit

Legend

- Atlas NE WEL JF - 447.051 Ac.
- PLSS Section
- Townships
- Counties
- Tax Parcels

TRACT NO.	PARCEL NO.	AREA IN UNIT (ACRES)	TRACT NO.	PARCEL NO.	AREA IN UNIT (ACRES)
1	50-00808-000	11.611	50	50-00271-000	1.003
2	50-00075-000	30.675	51	50-00994-000	1.003
3	50-00075-001	5.891	52	50-00071-000	0.447
4	50-00722-000	0.116	53	50-00224-001	0.450
5	50-00723-000	0.167	54	50-00070-000	0.553
6	50-00785-000	0.632	55	50-00531-000	0.676
7	50-01477-000	0.041	56	50-00222-001	1.436
8	50-00782-000	3.170	57	50-00224-000	10.638
9	50-00499-000	2.538	58	50-00978-000	8.369
10	50-00783-000	3.345	59	50-00664-000	0.708
11	50-01473-000	2.218	60	50-00496-000	0.367
12	50-01474-000	0.100	61	50-00978-004	1.029
13	50-00502-000	0.625	62	50-00978-000	0.005
14	50-00498-000	9.405	63	50-00978-005	0.205
15	50-00516-000	23.812	64	50-00978-006	1.347
16	50-01446-000	1.084	65	50-00978-003	10.286
17	50-01515-000	6.960	66	50-00978-001	0.994
18	50-01515-003	3.000	67	50-00556-000	0.339
19	50-01515-002	26.616	68	50-00978-002	0.074
20	50-01516-000	23.945	69	50-00221-000	0.666
21	50-01515-001	3.722	70	50-00218-000	1.694
22	50-01502-000	8.305	71	50-04047-000	0.482
23	50-01501-000	4.936	72	30-01057-000	3.036
24a	50-00469-001	3.421	73	30-00910-000	9.905
24b	50-00469-001	1.475	74	30-00910-003	1.018
25	50-00464-000	2.671	75	30-00088-000	1.277
26a	50-00469-000	0.312	76	30-02189-000	1.631
26b	50-00469-000	0.920	77	30-02188-001	0.280
27	50-00008-000	2.480	78	30-02188-000	2.784
28	50-00109-000	2.061	79	30-02188-003	2.581
29	50-00110-000	1.240	80	30-02188-002	0.952
30	50-00926-001	1.288	81	30-01843-000	0.152
31	50-00926-000	1.976	82	50-01241-001	0.611
32	50-00148-000	0.527	83	50-01241-000	1.013
33	50-01201-000	0.113	84	50-01243-000	0.930
34	50-01168-000	0.016	85	50-00220-001	0.758
35	50-00673-000	0.507	86	50-00220-000	4.348
36	50-00645-000	2.593	87	50-00710-000	2.985
37	50-00731-000	0.295	88	50-00222-000	21.088
38	50-01227-002	1.336	89	50-01176-000	1.108
39	50-01227-001	3.913	90	50-01212-000	27.749
40	50-01227-003	0.210	91	30-00082-000	52.899
41	50-01227-000	1.003	92	30-01833-000	32.937
42	50-00470-003	0.100	93	30-01150-000	3.010
43	50-00470-002	0.856	94	30-01149-000	20.043
44	50-00470-001	1.298	95	30-02608-000	1.153
45	50-00467-000	0.119	96	30-00259-000	0.077
46	50-00742-000	1.367	97	30-00257-000	0.298
47	50-00743-000	0.653	98	30-00280-000	0.479
48	50-00636-000	1.980	99	30-02419-000	0.108
49	50-00471-000	1.426		Totals:	447.051