

FILED

IN THE OFFICE OF THE  
LAKE COUNTY SURVEYOR

THIS 10<sup>th</sup> DAY OF JAN 1980

*Benny A. [Signature]*  
COUNTY SURVEYOR

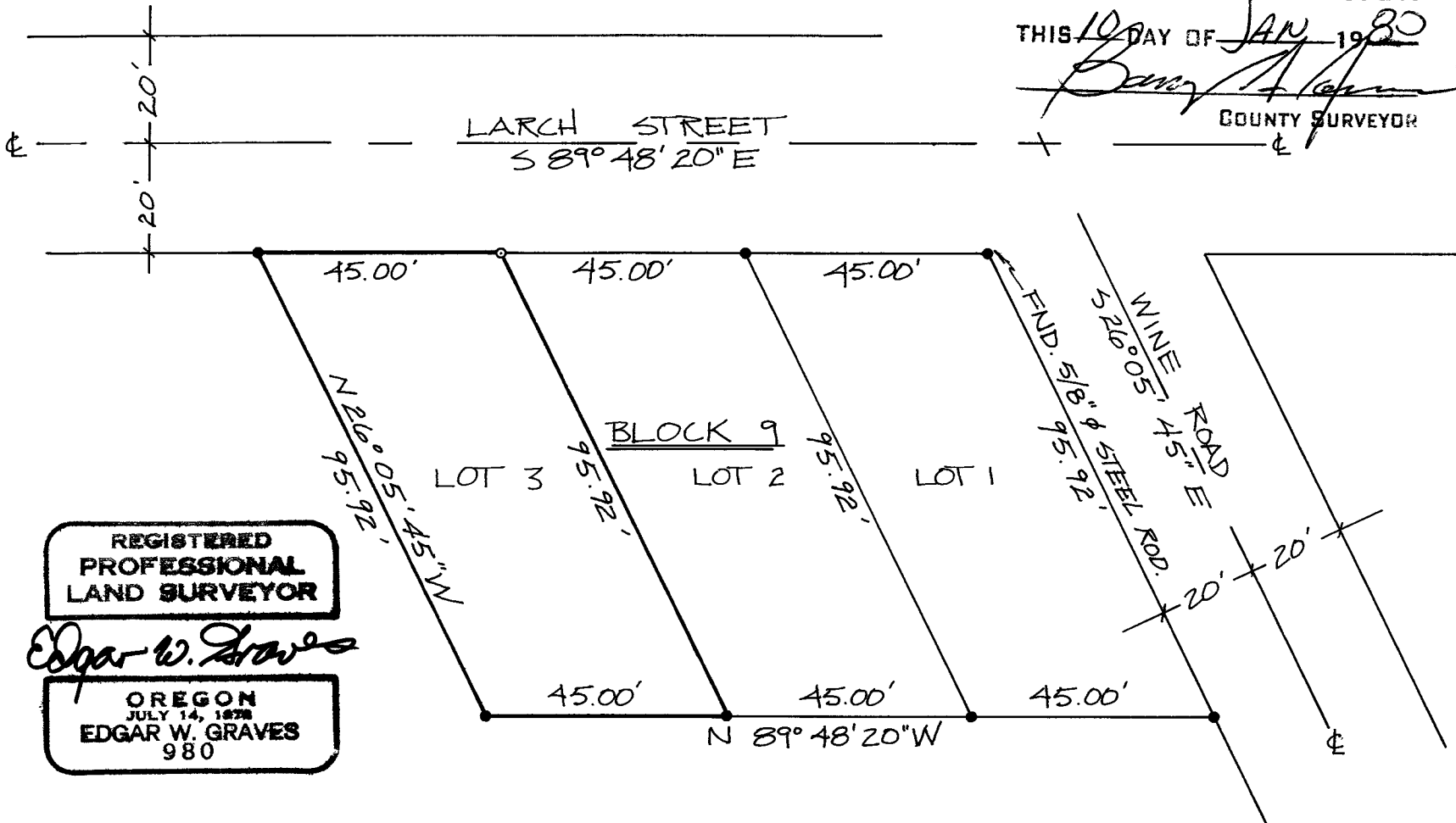

REGISTERED  
PROFESSIONAL  
LAND SURVEYOR

*Edgar W. Graves*

OREGON  
JULY 14, 1878  
EDGAR W. GRAVES  
980

LEGEND

- DENOTES 1/2" φ STEEL ROD FOUND, UNLESS OTHERWISE NOTED.
- DENOTES 1/2" φ STEEL ROD SET.

BASIS OF BEARING FROM FLAT OF CHRISTMAS VALLEY TOWNSITE UNIT NO. 9 BY EMILE P. BACHAND, P.E. 3700.

PROPERTY SURVEY OF LOT 3, BLOCK 9 CHRISTMAS VALLEY TOWNSITE, UNIT NO. 9, LOCATED IN SEC. 10, T. 27 S., R. 17 E., W. M., LAKE CO., OREGON		
SCALE: 1" = 30'	APPROVED BY:	DRAWN BY <i>MK</i>
DATE: 12-3-79		REVISED
PREPARED BY: GRAVES SURVEYING INC. 224 S.E. TAFT, BEND, OR 97701		
PREPARED FOR: YVETTE SENNINGER	DRAWING NUMBER 79-629	

#4354