



# News from the Town of Greenville

Telephone: 920-757-5151 • Fax: 920-757-0543 • Website: [townofgreenville.com](http://townofgreenville.com)

FALL 2018 EDITION

## TOWN CHAIRMAN'S LETTER

### IN THIS ISSUE .....

- Town Chairman's Letter.....1
- Town Board and Staff.....6
- Town Clerk.....7
- Recycling.....8
- Planning Commission.....10
- SustainGreenville.....14
- Sanitary District.....20
- Public Works Department.....24
- Building Inspection Department..28
- Parks, Recreation and Forestry....30
- Fire Department.....34
- Greenville First Responders.....37
- Clubs and Organizations.....44
- Advertising Rates.....56

Dear Greenville,

Fall can be the most amazing time of year. The leaves of the trees are a palette of colors we only get to witness for a short few weeks. The temperatures are cool and parents are thankful for the first days of school. There are so many great things to experience around the Fox Valley during the fall including Oktoberfest, apple picking, corn mazes, haunted hayrides, and carving pumpkins. I hope you and yours take the time to experience them all.

As we are all busy with our lives, so is the Town of Greenville. The approval of the referendum for the new Fire Safety building brings additional planning needs for the Greenville Facility Committee. Town staff continues to work with governmental agencies who will lead us through the incorporation process. Local officials are joining together to support changes to local roadways. Lastly, Town staff and the Planning Commission are collaborating with East Central Wisconsin Regional Planning Commission to update the communities Comprehensive Plan

### Fire/Safety Building Referendum



Schematic drawing of proposed fire / safety building

The approval of the facility referendum brings an incredibly exciting time for the community. The current fire and safety building is over 50 years old and lacks many features that impact the quality of service the that staff can provide. Which also contributes to an unsafe environment for staff with a lack of decontamination areas, showers, and adequate space to don and doff turnout gear. The new facility will provide significant enhancements to all capabilities of the volunteer staff thru dedicated space for turnout gear, drive-thru bays that have adequate space to re-supply and

# TOWN CHAIRMAN'S LETTER

service vehicles as well as provide space for decontamination areas. The current fire and safety building is planned to be utilized by the Town's public works staff housing offices and small vehicle storage.

The Greenville Facility Committee (GFC) has already been meeting to discuss next steps for the new facility. Starting with formal design documents, which will take about four months to draft, and on to a probable 12-month construction of the new building. Design and civil engineering will be completed between October 2018 and January 2019 leading to competitive bidding during the first few months of 2019. Construction is expected to be completed in early 2020 with immediate occupancy to follow.

## Incorporation as a Village



The incorporation process for Greenville has been continuing forward. Outagamie County Circuit Courts recently heard initial considerations for incorporating with a second hearing scheduled for early October. Once approved by the county circuit courts the process moves to the State level with the Wisconsin Department of Administration and the Incorporation Review Board. The Department will determine if the incorporation meets certain standards including:

- Characteristics of the Territory
- Territory Beyond the Core
- Tax Revenue
- Level of Services
- Impact on the Remainder of the Town
- Impact on the Metropolitan Community

Once the Department of Administration approves the incorporation petition, there will be a referendum to determine whether the voters within the area of the proposed to be in-

corporated approve. Finally, once all requirements are met, the Department of Administration will provide the certificate of incorporation to the community.

The most often asked question I get from citizens is what are the benefits of incorporating? The answer to this question and many more can be found on the Town website, but I wish to provide you an initial list. Why incorporate:  
Preserve the Town of Greenville's identity and character;  
Make local planning & zoning decisions;

1. Preserve Greenville's borders and protect the future of our community;
2. Attract and retain businesses to the region and promote infrastructure improvement;
3. Have the ability to be more fiscally sound and finance projects more efficiently and effectively;
4. Ability to receive a better bond rating;
5. Villages and cities have more access to State and Federal aids, grants and shared revenues than Towns.

## State Highway Corridor Call to Action

Work continues by local officials, Town staff, and myself to improve the safety of our state highway corridors. Over the last two months, Kevin Sturn (Outagamie County Supervisor) and I met with State Representative Dave Murphy and State Senator Roger Roth to discuss our thoughts and concerns for the safety and attention needed for projects in the area to be completed. Projects of concern include the STH 15 Expansion in Outagamie County, the STH 76 Urbanization project, and the STH 76 & School Rd intersection in the Town of Greenville.

Together, Kevin and I continue to bring attention for the need to properly prioritize the STH 15 Expansion project. Not only is this roadway a heavily used commuter route into Greenville and the Fox Valley, but it is also used by the majority percentage of young drivers on their way to Hortonville High School. According to the Wisconsin Department of Transportation (DOT) website, this project will increase safety, enhance economic development and lower transportation costs in the region. Even though the majority of land acquisitions for this project have completed, state officials continue to pluck monies from this initiative for efforts in other regions of the state. Traffic forecasts along the corridor show without an expansion STH 15 has a failing level of service by 2040. We need our taxpayer's money to stay home benefiting local development.

A second project the state had planned within Greenville is the WIS 76 Urbanization project. Due to statewide budget

# TOWN CHAIRMAN'S LETTER

cuts, in particular to transportation funded projects, the Wisconsin DOT is no longer planning to fully reconstruct and urbanize STH 76 from STH 15 to CTH JJ. Rather, the State is planning to simply mill and pave (resurface) the roadway. Traffic volume has grown on this roadway over the last 10 years due to significant residential growth and the addition of a new public elementary school to the area. This narrow roadway was assuredly engineered for traffic volumes of yesteryear and definitely not to support the current recreational use it now is asked to support. Comprehensive planning for Greenville has this area earmarked for additional substantial residential growth, which will only add to a worsening problem. Urbanizing this roadway by expanding the width of vehicle traffic lanes, adding safe pedestrian walkways, and adding recreational use lanes must not be overlooked by nearsighted officials. With continued growth and development in this area, I would hate for the State to spend monies on insufficient projects that do not achieve the full immediate need and value for the community.



STH 76 in Greenville, WI

As Greenville Town Chairperson, I most often hear from citizens in regards to their concerns about the safety of one particular intersection in the community, STH 76 and the

Town's School Road. This intersection is a consistent stop for the community's volunteer fire department and first responders, as accidents occur at the intersection on a regular basis. Recently our meetings have begun to garner the attention we have been hoping to achieve. During the fall of this year, State DOT officials will be applying for grant money to use on changes to this unsafe intersection. In addition to changes to this intersection, the Town is petitioning the State DOT to reduce speed limits on this roadway from STH 15 to STH 96. Residential growth and use by families headed to local schools and Fox West YMCA will continue to influence the volume of traffic on the roadway. These changes are long overdue.

As a special note, Town Staff have recently seen a change to their office hours. In order to accommodate the needs of the community Town Hall office hours are now 7:00 AM – 4:30 PM Monday thru Thursday and 8:00 AM – 12:00 PM on Fridays.

With the many great things happening in the community, do not forget to enjoy the changes of the seasons. Get out to the Greenville Lioness Art & Craft Show October 7, enjoy the Greenville Civic Club Fright Night, and always stay safe.

Sincerely,  
Jack Anderson



**Gabriell Laughlin, GRI, CRS**  
Senior Associate  
Chairman's Circle  
Coldwell Banker  
The Real Estate Group, Inc.  
1050 N. Lynndale Drive  
Appleton, WI 54914



920-470-8489  
920-993-7306



Greenville

920.422.2829

- Construction Staking
- Certified Survey Maps
- Plat of Surveys
- Topographic Surveys
- Site Plans
- Boundary Surveys
- Easement Staking
- Elevation Certificates

www.crlsurveying.com



Greenville Summer Send-Off Parade



## When it comes to community, our interest rate never varies.

Community is in our name and it's what we truly value. Whether we're donating to an organization like the Fox West YMCA, sponsoring a team in Greenville Youth Sports, supporting the Greenville Lion's Club at the Catfish Races or participating in the Greenville Summer Send-Off Parade, it's our mission to serve those around us while caring for what they've entrusted to us as their financial institution.

When you choose to bank at a community bank, your dollars are being reinvested into the local economy, helping someone buy their first car, allowing a family to purchase their dream home or helping an entrepreneur get their business off the ground.

**Put your money to work and bank locally at Wolf River Community Bank!**



**This is community banking.**

wolfriverbank.com  
(920) 707-7777



Member FDIC

# NOW OPEN!

1265 W. American Drive, Neenah (Fox Crossing)



Wisconsin Institute of Urology  
COMPASSION. EXPERTISE. RESULTS.



As *specialists* we provide *state of the art care* for the full spectrum of urological conditions including:

- Robotic Surgery • Prostate, Bladder and Kidney Cancer • Enlarged Prostate
- Kidney Stones • Pediatric Urology • Incontinence
- Vasectomy (including no scalpel no needle procedure)
- Erectile Dysfunction • Male Infertility

**Board Certified, American Board of Urology**



### Main Office

1265 W. American Drive, Suite 100  
Neenah, WI 54956 (Fox Crossing)  
**920-886-8979 or (877) 897-7747**

### Oshkosh Office

600 N. Westhaven Drive  
Oshkosh, WI 54904  
Located in ThedaCare Physicians Building  
**920-237-5048 or (800) 897-7747**

Neenah | New London | Oshkosh | Ripon  
Shawano | Waupaca | Fond du Lac

[www.wisurology.com](http://www.wisurology.com)

# the Meat Block

## the Meat Block's BBQ PITS-N-SPITS

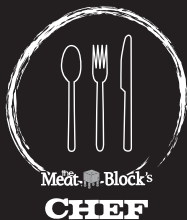

[themeatblock.com](http://themeatblock.com) • 920.757.6622



RESIDENTIAL BUILDER

920-734-2324



## BUILDING BEAUTIFUL HOMES

SINCE 1994

1230 W COLLEGE AVENUE | APPLETON, WI 54914

VOTED BEST OF THE VALLEY FINALIST 7 YEARS RUNNING



Visit our website for plans, listings, open houses and more!  
[www.CallCypressHomes.com](http://www.CallCypressHomes.com)

# TOWN BOARD AND STAFF

Town Chairman.....	Jack Anderson.....	920-850-5282.....	janderson@townofgreenville.com
Town Supervisor.....	Mike Woods.....	920-757-6479.....	mwoods@townofgreenville.com
Town Supervisor.....	Dean Culbertson.....	920-757-7606.....	dculbertson@townofgreenville.com
Town Supervisor.....	Andy Peters.....	920-757-6447.....	apeters@townofgreenville.com
Town Supervisor.....	Mark Strobel.....	920-757-6197.....	mstrobel@townofgreenville.com
Town Administrator.....	Joel Gregozeski.....	920-757-5151.....	joelg@townofgreenville.com
Town Clerk.....	Wendy Helgeson.....	920-757-5151.....	whelgeson@townofgreenville.com
Treasurer.....	Lisa Beyer.....	920-757-5151.....	lbeyer@townofgreenville.com
Deputy Clerk/Treasurer.....	Kelly Mischler.....	920-757-5151.....	kmischler@townofgreenville.com
Community & Econmic Development Dir.....	Micheal J.D. Brown.....	920-757-5151.....	mbrown@townofgreenville.com
Building Inspector.....	Dale Waala.....	920-757-5151.....	dwaala@townofgreenville.com
Assistant Building Inspector.....	René Frey.....	920-757-5151.....	rfrey@townofgreenville.com
Public Works Director.....	Brian Rickert.....	920-757-7276.....	brickert@townofgreenville.com
Parks and Forestry Director.....	Tony Nowak.....	920-757-7266.....	tnowak@townofgreenville.com
Sewer/Water District Superintendent.....	Dan Klansky.....	920-841-8550.....	dklansky@townofgreenville.com
Sewer/Water Business Administration.....	Katrina Bohman.....	920-757-5151.....	kbohman@townofgreenville.com
Stormwater Superintendent.....	Chris Pagels.....	920-757-7276.....	cpagels@townofgreenville.com
Sanitary District Operator.....	Curt Loeffler.....	920-213-0908.....	cloeffler@townofgreenville.com
Sanitary District Operator.....	Steve Van Dyn Hoven.....	920-841-8740.....	svandynhoven@townofgreenville.com
Fire Chief.....	Tim "Skip" Lambie.....	920-757-7262.....	skip4deb@aol.com
Deputy Fire Chief .....	Eric Kitowski.....	920-757-7262.....	ekitowski@townofgreenville.com
Fire Department Captain.....	Josh Lambie.....	920-757-7262.....	jlambie@townofgreenville.com
Fire Department Non Emergency Number.....		920-757-7262.....	
Town Constable.....	Vicky Prey.....	920-810-2679.....	townconstable@townofgreenville.com
Town Hall Front Desk/Deputy Clerk.....	Laurie Hughes.....	920-757-5151 .....	lhughes@townofgreenville.com
Administrative Assistant.....	Holly Arft.....	920-757-5151.....	harft@townofgreenville.com
Stormwater Utility/Public Works Administrative Assistant.....	Erica Maertz.....	920-757-7276.....	emaertz@townofgreenville.com
Outagamie County Sheriffs Non Emergency.....		920-832-5000	
Harter's Fox Valley Disposal-Garbage.....		1-888-804-8556	
Inland Services-Recycling.....		920-759-0501	

**Any Town of Greenville After Hours Emergencies for**

Public Works/Parks Dept.....	920-757-7276
Sanitary/Water District .....	920-757-7276



# TOWN CLERK

THE GENERAL ELECTION IS NOVEMBER 6TH.

On Election Day, polls are open from 7:00 a.m. to 8:00 p.m.

Voters are encouraged to visit the My Vote WI website: [www.myvote.wi.gov](http://www.myvote.wi.gov). This site provides electors the opportunity to register to vote, view personal voting information including registration status, polling place location, municipal clerk information, voting history, request an absentee ballot and provide a sample ballot for upcoming election.

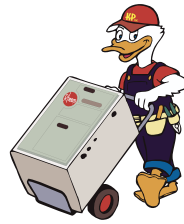

heating & cooling

5601 Integrity Way  
Appleton, WI 54913-9105

920-757-9480  
920-687-2665

Quality is in the air!

## NEW CLIENTS

Receive \$20 off your first color service

Or

Receive \$5 off your first cut

*Existing Clients....*

We value your business.  
Bring this coupon in for a discount on your next service.

\*Select Stylist only, must have this coupon present to redeem offer  
Expires December 1st



## PERIWINKLES HAIR SALON

11787 LILY OF THE VALLEY DR  
(920) 757-5667

# Hello Fall

Let us help you relax & get your hair ready for the upcoming holidays by adding rich lowlights or a super shine glossing treatment to help lock in your new fall color.



Join us for our Annual Holiday sale Friday, December 7th  
**20% OFF ALL PRODUCTS**

# GARBAGE AND RECYCLING

## 2018 Town of Greenville Recycling Calendar

Inland Services 888-759-0501

Your recycling date is the same as your garbage day.

Have garbage & recyclables out by 5:00 a.m. on opposite sides of the driveway.

### OCTOBER

S	M	T	W	T	F	S
	1	2	3	4	5	6
7	8	9	10	11	12	13
14	15	16	17	18	19	20
21	22	23	24	25	26	27
28	29	30	31			

### NOVEMBER

S	M	T	W	T	F	S
				1	2	3
4	5	6	7	8	9	10
11	12	13	14	15	16	17
18	19	20	21	22	23	24
25	26	27	28	29	30	

### DECEMBER

S	M	T	W	T	F	S
						1
2	3	4	5	6	7	8
9	10	11	12	13	14	15
16	17	18	19	20	21	22
23	24	25	26	27	28	29
30	31					

 Recycling Days

 Large Item Pick Up - **Public Works Stickers Required**/New Cart Drop off

## PROUD TO BE NAMED AN AMERICAN STAR CERTIFIED AGENCY

Our customers have recognized us as an American Star Certified Agency — an honor that affirms our commitment to “Excellence in Customer Experience.” You work hard for your dreams. You deserve an insurance company that works just as hard to protect them.



**Kyle Lange, Agent**  
 klange@amfam.com  
 Bus: (920) 725-2002  
 KyleLangeAgency.com

AUTO | HOME | BUSINESS | LIFE | DREAMS



American Family Mutual Insurance Company, S.I. & its Operating Companies, American Family Insurance Company, American Family Life Insurance Company, 6000 American Parkway, Madison WI 53783  
 006890 – Rev. 06/17 ©2015 – 7084580





# Greenville Recycling Guide

Place items loosely in your cart. No plastic bags!

## Plastic

### ACCEPT:

- ALL plastic bottles, cups & containers
- Household bottles, jars & jugs
- Dairy containers & lids
- Produce, bakery & deli containers & lids

### DO NOT ACCEPT:

- Plastic bags, wrap or film
- Motor oil bottles
- Styrofoam



*empty, rinse and replace caps & lids*

## Paper

### ACCEPT:

- Newspapers & inserts
- Cardboard & paperboard (food boxes)
- Milk, juice & soup cartons
- Office & school paper
- Junk mail & catalogs
- Phonebooks, books & magazines

### DO NOT ACCEPT:

- Tissue paper
- Pet food bags



*shred paper in a paper bag & staple shut  
flatten & cut boxes to 2ft by 2ft*

## Metal

### ACCEPT:

- Aluminum bottles & cans
- Steel & tin cans
- Empty aerosol cans

### DO NOT ACCEPT:

- Aluminum pans or foil
- Empty paint cans
- Scrap metal



*empty & rinse*

## Glass

### ACCEPT:

- Food and beverage bottles & jars

### DO NOT ACCEPT:

- Window glass
- Ceramics, china
- Drinking glasses



*empty & rinse*

For COLLECTION Concerns & Information: Inland Service (920) 759-0501



[www.RecycleMoreOutagamie.org](http://www.RecycleMoreOutagamie.org)



# COMMUNITY AND ECONOMIC DEVELOPMENT

## COMMERCIAL PROJECTS UNDERWAY FOR THE SUMMER OF 2018:

1. United Cooperative - Construction has started on a new gas station and hardware store on Municipal Dr. in the Heritage District. This building will be replacing the old Greenville Coop next to the railroad tracks.
2. All World Ford - Site work is completed and building has begun on the New All World Ford site on Hwy 15, on the Northwest side of Greenville.
3. Thrivent Financial - Site work is underway and the office building will be going up shortly on Parkview Dr.
4. Savannah Heights 1 - The first phase of Savannah Heights, East of Hwy 76 and North of the Towering Pines subdivision has been final platted and home construction will begin soon.
5. Aircraft Rescue and Fire Fighting - Appleton International Airport began construction of an aircraft rescue and firefighting facility that will train fire fighters & rescue teams from all over the nation.
6. Well #5 - Greenville Well #5 on Hwy 96 at the Greenville Sports Complex is almost complete.
7. TID Design Dr. - The Town of Greenville has approved the Design Dr. roadway and Stormwater concept for the Tax Incremental District in order to be ready for future development.
8. Gulfstream - Gulfstream off of Hwy CB is underway in their expansion plans at the Appleton International Airport.
9. ATW Hanger - The Appleton International Airport is currently constructing a new hanger that will be housing Air Wisconsin.
10. Wolf River Machine - New machining facility is almost complete next to the Town business park.

## TOWN OF GREENVILLE BICYCLE AND PEDESTRIAN PLAN SURVEY

In conjunction with updating the Comprehensive Plan, the Town of Greenville is beginning the process of creating a Bicycle and Pedestrian Plan! The goal of our committee is to create a plan that meets the recreational and travel needs of our community. In order to know what should be included in the plan, we are hoping you will take the time to either fill out the survey on the next page and send it back to us or go to the link below and take our survey. You can also find the link on our Facebook page! By using the link, more than one person in your household can participate! Thank you for choosing to help mold our Greenville Community!

**PLEASE RESPOND NO LATER THAN FRIDAY OCTOBER 12, 2018.**

<https://www.surveymonkey.com/r/GreenvilleBikeandPed>

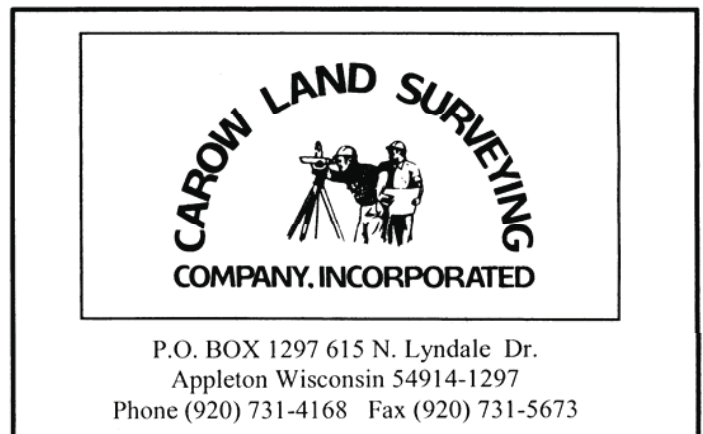



## Valley Lawn Care, L.L.C. Greenville

**Valley Lawn Care, L.L.C. Program:**

- 5 Applications From Spring through Fall
- Organic-Based Granular Fertilizer
- Ongoing Insect & Disease Evaluation
- Liquid Broadleaf Weed Control

**Call NOW For FREE No Obligation Consultation**

Also Available: Core Aeration • Overseeding • Late Fall Dormant Feeding

**We Love Lawns**  
*...And We'd Love To Care For Yours.*

**Serving The Fox Valley**  
Independently Owned & Operated

**920-733-3048**

Since 1981

PROMPT PROFESSIONAL SERVICE



1. How often do you typically walk and/or bicycle in the Town of Greenville? **(please mark only one)**

- |  |  |
|--|--|
| WALK   | BICYCLE  |
| <input type="checkbox"/> Every day             | <input type="checkbox"/> Every day             |
| <input type="checkbox"/> A few times per week  | <input type="checkbox"/> A few times per week  |
| <input type="checkbox"/> A few times per month | <input type="checkbox"/> A few times per month |
| <input type="checkbox"/> About once per month  | <input type="checkbox"/> About once per month  |
| <input type="checkbox"/> A few times per year  | <input type="checkbox"/> A few times per year  |
| <input type="checkbox"/> Not at all            | <input type="checkbox"/> Not at all            |

2. How often do you use walking and/or bicycling amenities (e.g. trails, sidewalks, bike lanes) for travel or for recreation? **(please mark all that apply)**

- |  |  |
|--|--|
| WALK   | BICYCLE  |
| <input type="checkbox"/> Every day             | <input type="checkbox"/> Every day             |
| <input type="checkbox"/> A few times per week  | <input type="checkbox"/> A few times per week  |
| <input type="checkbox"/> A few times per month | <input type="checkbox"/> A few times per month |
| <input type="checkbox"/> About once per month  | <input type="checkbox"/> About once per month  |
| <input type="checkbox"/> A few times per year  | <input type="checkbox"/> A few times per year  |
| <input type="checkbox"/> Not at all            | <input type="checkbox"/> Not at all            |

3. When walking and/or bicycling throughout the Town of Greenville, how would you rate the presence of bicycle and pedestrian (bike/ped) amenities (e.g. sidewalks, trails, bike lanes)? **(please mark only one)**

- I can get anywhere I need using bike/ped amenities
- I can get to most places I need using bike/ped amenities
- I can get to some places I need using bike/ped amenities
- I cannot travel many places using bike/ped amenities
- I cannot travel anywhere using bike/ped amenities
- Unsure

4. Please mark which destinations you visit and how you get there when walking and/or bicycling throughout Greenville.

Walk	Bike	Destination
		YMCA
		Lion's Park
		Greenville Town Hall
		Jennerjohn Park
		Pebble Ridge Park
		Community Park
		Glenview Park
		Skate Park
		Greenville Middle/Elem School
		St. Mary's School
		Immanuel Lutheran School
		North Grv Elementary School
		Other:

5. What destinations in Greenville would you like to access via walking or bicycling that you currently cannot?

6. Overall, how safe do you feel walking and/or bicycling throughout Greenville? **(please mark only one)**

- Very safe (go to Question 7)
  - Safe (go to Question 7)
  - Moderately safe
  - Slightly safe
  - Not safe
- a. If you responded moderately safe, slightly safe, or not safe, what are your reasons? **(please mark all that apply)**
- Lack of bicycle and pedestrian amenities (e.g. dedicated bicycle lane, crosswalks)
  - Speed of traffic
  - Volume of traffic
  - Safety concerns about street crossings or intersections
  - Lack of lighting
  - Other concerns, please specify
- 

7. Do you have a child(ren) who attended school in grades K-8 during the 2017-2018 school year?

- No (go to Question 8)
  - Yes (answer a-e)
- a. Which of the following schools did the child(ren) in your household attend?
- North Greenville Elementary School
  - Greenville Elementary School
  - Greenville Middle School
  - Immanuel Lutheran School
  - St. Mary School
- b. Has your child(ren) ever walked or bicycled to school or school events from your residence?
- No (go to Question 8)
  - Yes
- c. How safe do you feel it was for your child(ren) to walk or bicycle to and from school?
- Very safe (go to Question 8)
  - Safe (go to Question 8)
  - Moderately safe
  - Slightly safe
  - Not safe
- d. If you responded moderately safe, slightly safe, or not safe, what are your reasons? **(mark all that apply)**
- Lack of bicycle and pedestrian amenities (e.g. dedicated bicycle lane, crosswalks)
  - Speed of traffic
  - Volume of traffic
  - Safety concerns about street crossings or intersections
  - Lack of lighting
  - Other concerns, please specify
- 

e. Is there anything else you would like to add regarding your child(ren)'s travel to and from school?

8. Is there anything else you would like us to know regarding non-motorized traveling in Greenville?



**Demographics**

*This section is voluntary, but it helps the Town to better understand the answers on the survey.*

---

Address or Street or Neighborhood

*This information is used for planning of future amenity needs in specific locations.*

Number of people living in household  
(including respondent)

- 1
- 2
- 3
- 4
- 5 or more

How many children under the age  
of 18 live in your household?

- None
- 1
- 2
- 3
- 4 or more

What is your age range?

- 18-24 years old
- 25-34 years old
- 35-44 years old
- 45-54 years old
- 55-64 years old
- 65 or over

**Thank you for your time and input!** Please tear this page from the newsletter, fold on lines shown and mail  
**NO LATER THAN FRIDAY OCTOBER 12, 2018!**

Online Survey Link: <https://www.surveymonkey.com/r/GreenvilleBikeandPed>



Town of Greenville, WI  
PO Box 60  
Greenville, WI 54942

Place  
Stamp  
Here

Town of Greenville  
Bicycle & Pedestrian Survey  
PO Box 60  
Greenville, WI 54942

---



Kubota



**BX80 Series**

One Tractor, All Jobs.



See how Service Motor Company can get you the tractor you need at an affordable price.

**Ask us about our current financing offers!**

**SERVICE**  
MOTOR COMPANY  
*PEOPLE. PRODUCTS. SERVICE YOU CAN TRUST!*

**W9614 HWY 96**  
**DALE, WI**  
**920-779-4311**

**SERVICEMOTOR.COM**

**KubotaUSA.com**

Optional equipment may be shown.



© Kubota Tractor Corporation, 2018



# SUSTAIN GREENVILLE

## FARMER'S MARKET

The Farmer's Market is in full swing this year! We have been at near capacity every week with 40 vendors. We have had all sorts of items available, not just vegetables! Crafts of all types, ready to eat foods, pet supplies, in season fruits, and very often musicians including the ever popular Appletones! Please visit our Facebook page for weekly updates and like us! "Sustain Greenville Farmer's Market" ([www.facebook.com/Sustain.Greenville.Market](http://www.facebook.com/Sustain.Greenville.Market)). We have had some very successful events this year so far including our Kids Expo (kids day at the market), electronic recycling at Dr. Dorn's (thank you for helping us out!), Safety Event (thank you to our Greenville fire fighters!), and our pet market. We still have events planned such as a scrap metal collection. The market runs through October 10 and will now be closing at dusk. With the referendum passing and the new fire station going in, your Sustain Greenville volunteers are working hard to find a new place for the market. Stay tuned for the new location in 2019! If you are interested in participating in the market – either weekly or the entire season we welcome new vendors – please check out the Sustain Greenville website for the application. As always...non-profits are free – Boy Scouts, Girl Scouts, students wishing to play music, as so forth are always welcome, please contact us for more information.

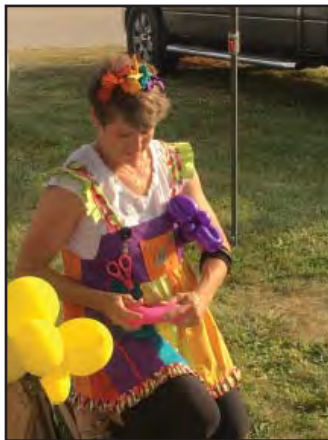

## LIGHT AND WIRE COLLECTION

It is hard to believe but it is that time of the year again! We will be collecting lights and wire at several local locations in Greenville, Appleton, and Hortonville! If you own a business and feel that you would like to support us with a box, please let us know! Last year we had a largest year ever as we had sites at both Menard's locations in Appleton. We are so proud of the fact that we kept all that metal out of our landfills. Some of the lights were quite dangerous and it was good to prevent a potential house fire! We will start to have light/wire boxes out in October, look for them in familiar locations and some new ones! This is not just for Christmas lights, we will take any string wires and any electronic cords (extension cords, computer cords, Halloween, Hanukkah, etc).

## RAIN BARRELS

We still are having great sales with rain barrels. During those hot, dry summer months that we had this year they were a wonderful relief for plants to not only get water but rain water which is so much better for your plants! They also help prevent all that water that would have soaked into the ground from running off and causing ecological damages. If you are interested in purchasing one, they are assembled and ready to be connected to your downspouts. They are just \$40 and are available at the Public Works Building across from the Town Hall. Anyone may purchase, you do not have to live in Greenville so tell your friends and family!

## FARM TO SCHOOL PROGRAM

The Farm to School program which we help support. They have added over 15 gardens, some at each of our 6 school buildings K-12 and added 6X8 greenhouses at each of our middle/elementary sites. We received an eagle scout project from Christopher Lamers that resulted in a large hoop house at our high school which impacted: Botany outdoor classroom, family & consumer science herb production, summer classes utilizing the gardens. We also collaborated with Taher food service to serve produce from gardens in our lunchrooms and the Fuel Up 2 Play 60 team with members K-12 and strong connections to this organization. The Little Chefs Cook Off Competition partnering with Trim Hunger, a non-profit to end hunger, local restaurants, other schools, boys and girls organizations and the technical college. Students ages 8-13 submit recipes, 4 are chosen to cook at local restaurants at a fundraising event. Each of the 3 Little Chef's in 2017-18 received a \$500 scholarship. Two of the three donated ½ of their scholarship back to Trim Hunger.



# SUSTAIN GREENVILLE

The HASD received \$5,000 for their work. 2018-19 event is well underway! We also received 2 acres on which to plant pumpkins for 17-18. Partnered with a master gardener and local farmers to plant, weed, harvest over 500 pumpkins to raise over \$1,300. They also became a member of the Land Stewardship Committee in Greenville.

## GOING FORWARD...

As we always say, we are a very open group and welcome anyone to join us or come to a meeting with any suggestion. We meet the second Thursday on the even months (October, December, February, April, June, August) – next meeting will be in October on the 11th at 6:30. Any Greenville residents young and old may join in our conversation. We are going to be planning our Earth Day events and our farmer's market this fall and winter. Please join in the fun!!

Contact Us!

Website: [Sustaingreenville.org](http://Sustaingreenville.org)

Email: [Info@sustaingreenville.org](mailto:Info@sustaingreenville.org)

Facebook: [www.facebook.com/Sustain.Greenville.Market](http://www.facebook.com/Sustain.Greenville.Market)

*Sustain Greenville Group*

*Green Like You Mean It!*

BAKERY



*on Terrace*

SHEET CAKES - COOKIES  
CUPCAKES - PASTRIES  
LAYER CAKES

*Brenda Walby*  
N1799 TERRACE DR. GREENVILLE, WI  
920-470-4053   
TERRACEBAKERY@GMAIL.COM

920-779-0151

**CHRISTENSEN  
HEATING**



**cwgoodguys.com  
& WISNET INC  
& COOLING**

## Visit our Website

We have information on our products and services, plus you can book your appointment through our self-service scheduling. We also have online guides for purchasing or replacing equipment and troubleshooting guides!



**cwgoodguys.com**



**Amana**  
Heating & Air Conditioning

## Why Choose the Good Guys?

Our dedicated service department is ready to help you if you run into equipment problems.

We work on nearly all makes and models of Gas & Oil Furnaces, Boilers, Air Conditioners.

Award Winning Customer Service. Averaging over 4.8 stars with over 550 reviews.

Self Service Scheduling. Book appointments for Tune-Ups, Service Calls, or Estimates online through our system, no phone call needed.

5th Generation Family Owned, trusted by over 30,000 homeowners in our service area.

Loyalty Programs for repeat customers.

Knowledgeable, Friendly, and Helpful Techs

24/7/365 Emergency Service Available

**FREE ESTIMATES**  
on new equipment

**FREE SECOND OPINIONS**  
on competitor's diagnoses

**BOOK APPOINTMENTS ONLINE**  
Self Service • [cwgoodguys.com](http://cwgoodguys.com)

Award Winning • The name trusted by 30,000+ homeowners in the valley! • 5th Generation Family Business



**Dreaming Up the Ideal Retirement Is Your Job. Helping You Get There Is Ours.**

To learn more about why Edward Jones makes sense for you, call or visit a financial advisor today.



**Bradley D Borgen, CFP®**  
Financial Advisor

W7003 Parkview Drive Suite C  
Greenville, WI 54942  
920-757-1815

[www.edwardjones.com](http://www.edwardjones.com)  
Member SIPC

**Edward Jones®**  
MAKING SENSE OF INVESTING

IRT1848D-A

# PRO-X **LAWN CARE**

SYSTEMS INC.®

**...Excellence in Quality Outdoor Services**

*Complete lawn care provided to you by your local Greenville residents, Lou Wierichs, owner, and Kevin Buhler, service technician.*

Call for your FREE ESTIMATE  
**920 734-5615**



**RESIDENTIAL/COMMERCIAL** State Licensed and Certified Applicators

- Granular Organic Based Fertilization • Weed Control • Mowing
- Aeration • Pruning • Slit-Seeding • Perimeter Pest Control



# Your #1 fan

Your local independent agent is your neighbor – someone you can trust and someone who's here for you when it matters most!



## **Allen Insurance Agency LLC**

N1726 Hyacinth Ln • Greenville WI 54942

Phone: (920) 757-5082 • Fax: (920) 757-5424

E-mail: [william@alleninsurancewi.com](mailto:william@alleninsurancewi.com)

[www.alleninsurancewi.com](http://www.alleninsurancewi.com)



LIFE • HOME • CAR • BUSINESS

***Auto-Owners***  
INSURANCE



# Visit Your Historic Yellowstone Trail in Greenville's Greenbelt

Reported by Steve Nagy

Some travel thousands of miles to spend time in a beautiful natural setting. Some expend lots of money to explore a historic site. As a Greenville resident, you can do both in minutes and at no cost. Where? Just visit Greenville's segment of the Historic Yellowstone Trail.

## A Short Lesson in Yellowstone Trail History

Before there were county and state highway departments—even before there were highways or highway signs—there was the Yellowstone Trail. And a segment of it crossed Greenville on what are now Julius and Winnegamie Drives. Digging a little deeper into history reveals that when roads were made of dirt and gravel and there were only few cars, some enterprising businessmen built a road of sorts to connect the Twin Cities of Minnesota with the newly popular Yellowstone National Park. Naturally, they named it The Yellowstone Trail. Farmers would roll a rock to the roadside and paint it yellow to mark the Trail. Sometimes they painted signs on the sides of sheds and barns to mark the Trail for travelers.

Later extensions east and west connected this first segment with the East Coast at Plymouth Rock and the West Coast at Puget Sound. For the first time you could chug along in your Model T on a cross-country trip that eventually took you through some of the most scenic vistas in our own beautiful Greenville.

## Greenville History Enthusiasts Made the Difference

It started about fifteen years ago, when the history of the Yellowstone Trail in Greenville was discovered by local history enthusiasts. Soon after, members of Greenville's Urban Forestry volunteers planted 120 shade trees and landscaped the power substation on the corner of WI Hwy 96 and Julius Drive. Go check it out! We likely have the most beautiful power substation in the Country! Who would believe it?

## A Lot of History in Just 3 Miles

Here are some landmarks you will want to see when you visit Greenville's Yellowstone Trail. Start at the power substation on the above-mentioned corner, and take note of the Julius Drive addresses as currently marked.

1. **Power Substation**—Owned by WE Energies, the landscaping project was sponsored by the Wisconsin Department of Natural Resources, the Wisconsin Energy Corporation Foundation and the Town of Greenville, and built with rocks donated by Michaels Materials. Annual maintenance is provided by local volunteers.
2. **N853—Dennis and Jean (Julius) Goffard's Home**—This classic farmhouse was built around 1875, and was once an overnight stop on the Yellowstone Trail. It has two front doors. The door on the left was for overnight visitors, which entered into a gathering room with two small guest rooms on the south end of the house. The door on the right was for family guests who would enter the parlor. The house is actually built of bricks, with the aluminum siding added much later. Note the windmill, the first of three area windmills now restored on our Yellowstone Trail segment.



Corner Julius Dr. & BB

Local resident and history enthusiast Dennis Goffard completes maintenance on the Yellowstone Trail monument at the South end of Julius Drive. Note the AEA sign, found throughout the area, designating participants in the Agricultural Enterprise Program.



N853

3. **N679—Julius Family Farm**—Homesteaded in 1864 by German immigrants, the Julius Farm has been in continuous operation since that time. The main house is actually two houses joined together. The back half stood across the driveway. The front half stood where it is but turned 90 degrees when the two halves were joined together. Talk about ingenuity! The farm is operated by James Julius with the help of brother John.



N679



4. **W7560 Spencer Rd.—Homestead Meadows Farm**—A short detour west on West Spencer Road will take you to one of Wisconsin’s first agriculture-themed event venues. Purchased by Steve Nagy at a farm auction in 1970, the Farm has hosted close to 1,500 weddings and a total of over 6,000 group events



since it opened in 1982. People love to celebrate on a farm! See more at [www.homesteadmeadows.com](http://www.homesteadmeadows.com).

5. **N451—Roger and Kay Seifert Farm**—Established in the late 1800s by Roger Seifert’s grandfather, after moving ‘out of the swamp’ from the farm that is now Homestead Meadows. Grandpa’s family included 13 children, including ten girls.



6. **N435—Steve Nagy residence** since 1976, this is the historic William Schaefer House, designed by noted area architect W.W. DeLong and built in 1911. It was purchased by Steve in 1976, and restored to its classic beauty for his family of Arlene and three sons, Tom, Jon and Steve.



7. **N349—Larry and Terrie Bentle Farm**—The farm’s history is chronicled on a memorial plaque placed on the foundation to honor the family story. A recent large addition has brought the home to modern standards and provides room for many family visitors.



8. **Shade Trees Along East Side of Road**—120 shade trees were planted by the Greenville Urban Forestry Board, under the leadership of its founding Chairman, Steve Nagy.
9. **N208—Menning Century Farm**—Homesteaded in 1864 by Tim Menning’s great great grandfather, the farmhouse is now the home of Tim’s son Tony, wife Becca and their young family.
10. **N137—Tim & Brenda Menning Residence**—This grand farmhouse was homesteaded by Tim’s great great grandfather’s brother in 1864.



11. **South Julius Drive Monument**—Built in 2008 by Urban Forestry volunteers, the monument celebrates the history of the Yellowstone Trail and its role in the development of cross-country travel in the US. See above, being painted by Dennis.
12. **South Greenville Grange**—Built in 1928 after the original hall was destroyed by fire, this grand brick-over-tile building is one of the finest Grange halls in the United States. Grange was a dominant social and political group in the days when agriculture was the dominant lifestyle in the US. The building was added to the Wisconsin Register of Historic Places in 2017 and to the National Register of Historic Places in 2018.



The Yellowstone Trail goes South from the corner of WI Hy 76 and Winnegamie Drive. Anyone interested in further traveling the Trail, east or west, can find trip planning information at [www.stevenspointarea.com](http://www.stevenspointarea.com).

# SANITARY DISTRICT

## GREENVILLE SANITARY DISTRICT NEEDS YOUR HELP!



Help us keep Greenville's Sewer running smoothly by watching what goes down your drain. Many materials frequently flushed or poured down the drain can damage the pipes that connect to city sewers as well as the city sewer system. When you use your toilet, shower, washing machine or dishwasher, the wastewater then leaves your home through pipes that connect

to the city sewer. Every property owner connected to the city sewer system can be a potential contributor to sewer problems or even a potential victim of those problems.

Any resident who uses the city sewer system should be responsible for what they flush or pour down drains. Putting the wrong things down the drain can damage the sewer system, causing sewer backups in your home, and releases sewer gas into the environment. It is very expensive to have to repair and remove rags and diapers from the submerged waste water pumps.

Basically, the only thing you should ever flush down a toilet is human waste (urine and feces) and toilet paper. Even though some products such as wipes and baby diapers claim to be flushable, they are not. Here is a list of some things to keep out of the toilet and drains:

- Disposable Diapers
- Cloth Diapers
- Tampons and Tampon Applicators
- Sanitary Napkins
- Cotton Balls and Swabs
- Condoms
- Cleaning wipes of any kind
- Facial Tissue
- Bandages and Bandage Wrappings
- Paint, Solvents, Sealants and Thinners
- Automotive Fluids
- Poisons and Hazardous Waste
- Cat Litter
- Kitchen Grease



## WATER & SEWER PAYMENT OPTIONS:

Just a reminder (or in case you didn't know)! For your convenience there is a payment drop box available (24 hours a day, 7 days a week) for your monthly water and sewer payments. No need to plan a special trip to the Town Hall during business hours, just drop your payments in the red fire hydrant located just inside the main doors at the front entryway whenever it is convenient for you! Please note that payments may also continue to be mailed (PO Box 139) or dropped off at the BMO Harris Bank at 132 E Main St in Hortonville or at 2915 W College Ave in Appleton.

We know how busy everyone can be and that bills are sometimes forgotten. An easy way to prevent late payments that's hassle free is our automatic payment service. This growing method of payment is an easy way to make your payments on time every month without having to lift a finger! How it works is each month, on the last day of the month, your bill will be automatically withdrawn directly from your checking or savings account. You will still receive the bill in the mail but it will say "ACH Paid" and the date the payment will be withdrawn from the account. So no more having to make a special trip to the Town Hall to drop off your payment or spending money on postage. When you change to automatic withdrawal it not only benefits you but the environment as well by using less paper checks you are helping preserve the earth's resources. Take advantage of this convenient service and forever be late fee free!

Sign up today by stopping by our office, visiting our website at [www.townofgreenville.com](http://www.townofgreenville.com), or call and we can mail the "Authorization for ACH Debit" form to you. It's easy and a one-time thing, so jump on the paper free payment bandwagon and start saving money and time.

\*On behalf of the Sanitary District we want to say thank you for the positive response to the Auto Checking payment option. We hope to see this trend continue!\*

Alain Houle  
920.850.4642  
staff@alcowebdesign.com  
www.alcowebdesign.com

SMALL BUSINESS WEBSITE DESIGN  
Locally owned and operated in Greenville Wisconsin



# ACH DEBIT AUTHORIZATION FORM

<b>AUTHORIZATION AGREEMENT –FOR PRE-ARRANGED PAYMENTS (ACH DEBITS)</b>		
COMPANY NAME:		
<b>GREENVILLE SANITARY DISTRICT #1</b>		
I (we) hereby authorize : <b>GREENVILLE SANITARY DISTRICT #1</b>		
<p>hereinafter called COMPANY, to initiate debit entries to my (our) Checking or Savings account indicated below and the depository named below, hereinafter called DEPOSITORY, to debit the same to such account.</p> <p><b>NOTE: The dollar amount showing due on the current Sanitary District utility bill will be drawn from account indicated below on the last business day of each month according to the terms of said bill.</b></p>		
DEPOSITORY NAME & ADDRESS		TRANSIT / ABA NUMBER
CHECKING <input type="checkbox"/>	SAVINGS <input type="checkbox"/>	ACCOUNT NUMBER
<p>This authority is to remain in full force and effect until COMPANY and DEPOSITORY has received written notification from me (or either of us) of its termination in such time and in such manner as to afford COMPANY and DEPOSITORY a reasonable opportunity to act on it. I (or either of us) has the right to stop payment of a debit entry by notification to DEPOSITORY at such time as to afford DEPOSITORY a reasonable opportunity to act on it prior to charging account. After account has been charged, I have the right to have the amount of an erroneous debit immediately credited to my account by DEPOSITORY, provided I (we) send written notice of such debit entry in error to DEPOSITORY within 15 days following issuance of the account statement or 45 days after posting, whichever occurs first.</p>		
<p><b>Please attach a voided check for account verification purposes.</b></p>	SANITARY DISTRICT ACCT #	DATE
NAME (PLEASE PRINT)	NAME (PLEASE PRINT)	
SIGNATURE	SIGNATURE	
113-112-001 NIP (3/87)		

*Jeff's*  
Water Conditioning  
&  
Greenville Plumbing

*Proudly serving the Greenville community for over 20 years*

N1918 Municipal Dr., Greenville, WI 54942

Phone: (920)757-9732

Email: [jeffswaterconditioning@gmail.com](mailto:jeffswaterconditioning@gmail.com)

Website: [jeffswaterconditioning.com](http://jeffswaterconditioning.com)



**Water Softeners, Water Heaters, Drinking Water Systems**  
**Complete home plumbing, bathroom/kitchen remodeling**  
**FREE ESTIMATES**



*Proud dealer of A Brilliant Choice™ water softening & ice melt salt products*

**COUPON – EXPIRES 12/31/18**

**Buy 6 bags / get 1 FREE of Diamond Crystal® Salts**



FEED  
★ FARM SUPPLY ★  
HARDWARE

N1868 State Road 76  
Greenville, WI  
920-757-6556  
www.unitedcooperative.com

**HOURS:**  
**M-F 6:00-5:00**  
**Sa 7-12**  
**Su closed**

Your neighborhood rural lifestyle store, providing pet supplies, livestock feed, & more.

United Cooperative-Greenville also offers grain, agronomy, feed, propane, and fuel products and services.

Our team of experts, better known as your neighbors, are proud to bring you the products and advice you need.

Find us on 

# COMING SOON!

Investing in your Community –  
Locally Owned and Operated

Services geared to your local needs:

- Full Line Lawn and Garden Service and Sales
- United Cooperative Account Services
- New Hardware Store
  - Hydraulic Hose Repair
  - Door and Window Repair
    - Glass, Plexiglass, and Screens
  - Lawn and Garden
    - Seed, Fertilizer, and Chemicals
  - Complete Line of Deer and Food Plot Needs
- Convenience Store with Premium CENEX® Fuels
  - Alcohol and Tobacco
  - Lottery
  - Food and Snacks
  - Drinks
- LP Gas Cylinder Filling Station

Watch for Grand Opening information in the near future.



Become a cooperative member and earn patronage dividends!

**Stop by and see us today for more information!!**

# PUBLIC WORKS

## TOWN OF GREENVILLE YARD WASTE SITE

All acceptable materials are listed on the Town of Greenville Website.

\*Please note that our Yard Waste Site hours have recently changed\*

### Hours of Operation:

Monday through Thursday 7:30am – 4:00pm

Friday 8:00am – 12:00pm

Excluding observed holidays

### Summer Extended Hours of Operation:

#### **April 1 - November 30**

Monday through Thursday 7:00am – 7:00pm

Friday 8:00am – 4:00pm

Saturday 9:00am – 3:00pm

Excluding observed holidays

For other information on waste and recycling contact the Outagamie County Solid Waste/Recycling Department at (920)832-5277 or go to their website at <http://www.recyclemoreoutagamie.org/>

**THE YARD WASTE SITE WILL BE CLOSED SATURDAY OCTOBER 13, 2018 FOR THE FIRE DEPT OPEN HOUSE.**

## Oil Filter and Absorbent Recycling

Per state law the following are not allowed in Wisconsin landfills: used oil, oil filters from cars, trucks, buses, motorcycles, snowmobiles, forklifts, tractors, ATV's and UTV's as well as the absorbents used to clean up waste oil spills. This rule applies to homeowners, farmers and businesses. If you have more than one gallon of oil saturated absorbents, such as oil dry, rags, wipes, toweling, or pads, you must take it to a designated site for proper disposal.

The Town of Greenville Yard Waste Site accepts used oil, oil filters, oil absorbents and antifreeze from residents and farmer's only. Business may check Outagamie County Recycling & Solid Waste's website for disposal options at [www.RecycleMoreOutagamie.org](http://www.RecycleMoreOutagamie.org).

## E-Waste Recycling

For a list of all e-waste collectors and recyclers in our area please visit [www.dnr.wi.gov/topic/Ecycle/](http://www.dnr.wi.gov/topic/Ecycle/) and click the "Find" tab.

## Brush Pick-Up

Brush will be picked up from Town of Greenville Residential homes is the 2nd Monday of every month. Greenville residents need to be on the Brush Pick-Up List for the Public Works employees to come by with the chipper. To be added to this list, call the Greenville Municipal Building at (920)757-7276 by noon the Friday prior to the 2nd Monday. If there are an exceedingly high number of people on the list, your brush may not be picked up on Monday, but early in the week.

For brush to be picked up it needs to be placed in a **NEAT PILE WITH THE CUT ENDS FACING THE ROAD**, lying in front of your house in the Town right of way. Piles not stacked neatly with the cut ends facing the road will be left for the homeowner to bring down to the yard waste site. It will also not be picked up if it is in your neighbor's yard or on a private road. All branches need to be at least 36 inches in length, no larger than 8 inches in diameter or exceed 50 lbs. in weight. No root balls, stumps or construction material will be accepted. Please do not put waste, grass clippings, shrub trimmings or leaves at the curb, they will not be collected and may cause your brush to be left.

If the Town Public Works Crew spends more than 20 minutes at a stop, the property owner will be charged at a rate of \$200 per hour, with a minimum charge of \$100. The purpose in doing this is to be equitable to all the Town taxpayers. The crew will not stop after 20 minutes but will continue until all of the brush is chipped.

## Street Light Outages or Problems

All streetlights in the Town of Greenville are owned and maintained by We-Energies. We-Energies has website that makes it very easy to report these problems: [www.we-energies.com](http://www.we-energies.com). Click on "Outages and Safety" at the top of the homepage and then click "Street Light or Area Light Not Working." Follow the prompts to enter the address, pole number or general location, as you will be able to choose the pole with the problem once zoomed in on a map. These reports go directly to We-Energies and are usually corrected within 5 to 8 business days.

## Snow Plowing

Well it is that time again when we need to start thinking about the cold weather and snow of our Wisconsin winters. When the snow does start, we want to let everyone know that the Town of Greenville will not start plowing the roads until after the storm or when three (3) inches of snow accumulates on the roads. We will start with main roads and work our way around town to the less traveled roads such



# PUBLIC WORKS

as residential roads. This also means that sometimes residential roads will not get plowed, meaning that the road temperature is high enough to melt on its own. Just a reminder that we use a de-icing agent on large ice patches, but that does not mean that all roads will be free of ice, so **DRIVE SLOWLY AND SAFELY**. For snow plowing routes and our Winter Maintenance Policy, see the new Town of Greenville website under the Public Works section at [www.townofgreenville.com](http://www.townofgreenville.com).

When snowplows are on the road, please be considerate and leave plenty of room for them. Snowplows do back up frequently and it is hard to see vehicles that are directly behind the plow. If you cannot see the mirrors, the driver cannot see you!

If a storm is predicted, please do not park your vehicle on the road. This will help the Town of Greenville employees to clear the roads to the best of our ability.

Also, just a reminder that **NO** vehicles can be parked on Town roads between the hours of 12:00am and 6:00am from midnight on November 15th through midnight of March 31st of the subsequent year. During times when snowplows are clearing snow off roads, please do not park on the roads. This way, we will be able to effectively clear all the snow. Town employees are unable to pull anyone out of ditches, but we will stop to make sure you are ok and have a phone to call someone for help.

As of February 15, 2008, the Town of Greenville has adopted an ordinance that bans depositing of snow in public right-of-ways. This means that any snow that is plowed may not be deposited on any street right-of-ways, including ditches, paths and walkways. Snow may also not be pushed across or into Town roads. All snow that is cleared from your driveway must be deposited onto your own property. The Town of Greenville may issue citations from \$25-\$250 for repeat violations.

Residents are responsible for clearing their mailboxes of snow that may hinder mail delivery.

Parents, do not let children play in the right-of-ways, when a plow comes through they may not see a child in the roadway or ditch. To keep from harming anyone, please do not play in the ditches.

Have a safe and wonderful winter!

## Mailbox Damage Policy

The Town of Greenville has adopted the following policy for mailboxes damaged directly by Town crews during snow plowing:

- The Town will provide reimbursement up to \$50.00 per correctly installed mailbox damaged by a Town plow truck. This does not cover any mailboxes that are damaged by flying snow from plow trucks or cars. Reimbursement is limited to material cost only.
- Town crews will install the replacement mailbox or repair the mailbox upon request.
- Claims must be submitted to the Public Works department by May 1st and the Mailbox Damage Report (found on the Town's website) must be completely filled out and returned to the address at the bottom of the form with pictures, receipts and the damaged mailbox. We can also be reached at (920)757-7276.
- Claims will be reviewed and forwarded to the Director of Public Works for approval.
- Mailboxes will be reimbursed after Town receives pictures, receipts AND damaged mailbox.
- New mailboxes must be installed in accordance to Town and Postal Service standards.
- **ALL MAILBOXES THAT ARE INSTALLED NEED TO BE CRASHWORTHY**

These diagrams illustrate a properly installed mailbox according to Town and Postal Service standards.

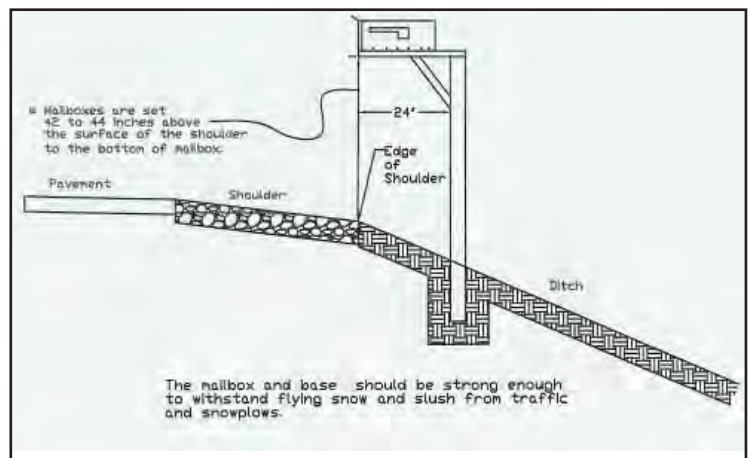
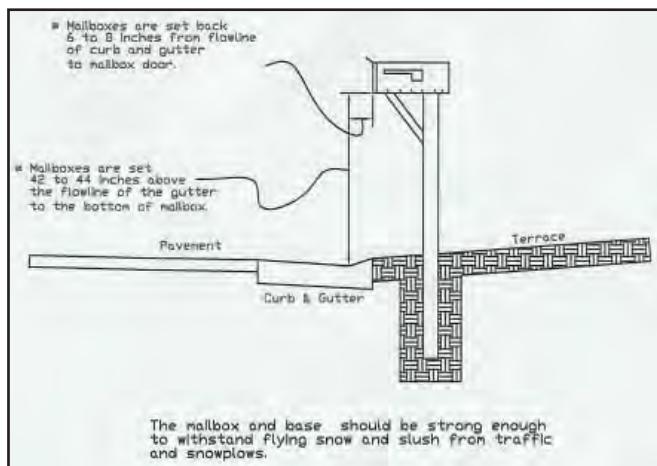



# Renew Our Waters

*Every choice counts.*

## Leave your Leaves on Land

Fall leaves provide beautiful color on trees, but in local waters they contribute to green algae blooms - not so pretty.

Cleaning up your yard in the fall properly will help keep our local waters clean too! Read these tips. Post this sheet in your garage near your rakes. Working together to keep leaves out of the storm drain and out of local waters will help keep green on the land and out of the water.

### KEEP YOUR LEAVES ON YOUR PROPERTY

A great way to make sure leaves do not end up in local waters is to keep them on your property!

Mulch leaves in place by making several passes over the leaves with a mulching mower. This will keep leaves on your lawn and provide it with nutrients it needs for healthy grass next spring.

### Composting is recycling your lawn trimmings and turning them into a valuable resource for your garden or houseplants!

Collect leaves and spread them in garden beds or under shrubs. Here leaves provide valuable protection for plants through the winter.

#### COMPOSTING

Composting is recycling your lawn trimmings and turning them into a rich soil, known as compost - a valuable resource for your garden or houseplants.

Cold composting requires little maintenance but can take up to 2 years to complete. To create a cold compost pile, mix non-woody yard wastes and let them sit.

Hot composting requires regular maintenance such as turning and watering. Typically, compost can be reached in 1-3 months. To create a hot compost pile, layer or mix roughly equal amount of high nitrogen "Greens" (wet and soft materials, like grass clippings) and high-carbon "Browns" (dry and woody, like dead leaves) with 10% bulky materials (wood chips) to keep the pile loose.

All materials in the pile must stay moist, but not soaking wet. Add water to maintain conditions conducive to the composting process. Turn the pile often.

#### RAKING & COLLECTION

If you decide to collect your leaves for removal from your yard, follow your community leaf collection policies and schedules. Put a tarp over leaf piles between pick-up times to prevent them from blowing away. Remove leaves and debris from the gutters and storm sewer outlets.

Stormwater is rain or snowmelt and water from things people do, like overwatering the lawn or letting fertilizer fall into the street drain. We can choose products carefully and shape our lawns and pavement so water sinks in. When we do, runoff is reduced, pollutants filter out and streams and groundwater are protected.

Untreated runoff is the biggest threat to our nation's water quality, according to the U.S. Environmental Protection Agency. Let's make the small, important changes that will reduce that threat and improve water quality and our lives!

## Realize

What touches the ground enters the water

Northeast Wisconsin Stormwater Consortium  
P.O. Box 1861 Appleton, WI 54912 | 920.858.4246

[RenewOurWaters.org](http://RenewOurWaters.org)





St. Mary of the Immaculate Conception School provides our children with an enriched environment for learning about their Catholic faith. St. Mary's also has exceptional teachers and staff to help our children develop the strong academic skills that they will need for their future educational paths. The quality of learning experiences and educational expectations challenge our children to achieve their highest potential. There is also a strong sense of community among the families of St. Mary's students.

We are very thankful to the teachers, staff and families at St. Mary's in helping to foster the morals of the Catholic Church in our children and in their academic development.



-Steve and Jessica Werner

[www.stmarygreenvilleschool.org](http://www.stmarygreenvilleschool.org) - 920-757-6555

**Valley  
Planing Mill**  
Est. 1963

Tel: 920-739-4712  
Fax: 902-739-3119

2601 W. Wisconsin Avenue  
Appleton, WI 54914  
[www.valleyplaning.com](http://www.valleyplaning.com)

*Transform*  
your home  
with quality  
millwork

- Door & Window Casing
- Door Headers & Baseboard
- Crown Mouldings & Chair Rails
- Shiplap & Paneling
- Stair Parts
- Interior & Exterior Doors
- Door Hardware
- Custom Milling, Sanding, & Planing

**Quality Millwork  
& Expertise**



# BUILDING INSPECTION DEPARTMENT

## BUILDING PERMIT CLARIFICATION

We feel a need to inform homeowners that the building permit taken out for the principal structure is only for what was submitted with the plans. Most likely this did not include finishing the basement, deck, or any other item not on the approved permit. Failure to obtain a building permit can result in double fees and / or citations. If you have questions, you may call the Building Inspector, Dale Waala, at 757-5151, ext. 2200.

## BUILDING PERMITS

As the construction season continues to boom, residents are reminded that building permits are required for the following projects:

- Construction or installation of any building (house, garage, shed, or any structure)
- Additions to any house or structure
- Re-roofing
- Fences
- Decks, Porches, or Pergolas
- Remodeling of any sort (including finishing any basement area, windows, or doors)
- Heating or air conditioning (new or replacement) including garage heaters
- Electric work
- Plumbing
- Any moving or demolition of buildings

Please plan ahead. The amount of time to issue any permit may take up to five (5) days.

Again, failure to obtain a building permit can result in double fees and/or citations. We'd also like to make you aware that there have been issues arising at the time of home sales that have been caused by building permits not being pulled for work that has been done on the home. This has resulted in some sellers losing their buyers.

Please feel free to contact the Building Inspector with any questions you may have at 757-5151, ext. 2200.

## SHED GUIDELINES

### Items needed:

1. Permit Application – available at office or on Town website [www.townofgreenville.com](http://www.townofgreenville.com)
2. Proper Fees--Dependant on size of shed \$50.00 / \$100.00 / \$150.00 / \$250.00
3. Site Plan to include:
  - Setbacks to property lines – based on parcel zoning and building size
  - Distances to other structures
  - Location of septic system – if applicable
  - Location of well – if applicable
  - Drainage easements
  - Utility easements
4. Shed detail
  - Type of material
  - Floor plan & front elevation – blueprints or hand drawn sketch to include location of braced wall panels
  - Material sizes
  - Footings / foundation

### Items for Consideration:

1. Drainage easements
2. Utility easements – structures cannot go over power lines or into utility easements
3. Shoreland Zoning
4. Airport Zoning
5. Wetlands
6. Hydric Soils
7. Property lines
8. Diggers Hotline 1-800-242-8511
9. Plan ahead for future (fences, additions, etc.)
10. Electrical needs
11. Heating needs – unvented gas heating systems and/or wood burning systems are **not allowed** in sheds, garages, barns, etc.

Call 757-5151, ext. 2200, if you have questions



**6-YEAR  
POWERTRAIN  
WARRANTY**

ON ALL COMPACT UTILITY TRACTORS\*

*\*Payment price for tractor only. Offer good through October 26, 2018. Subject to approved credit. Down payment and tax due upon purchase. Some restrictions may apply. Beginning 1/1/2016, all compact utility tractors purchased new from an authorized John Deere dealer come with a 6-year or 2000-hour powertrain warranty. See dealer for details.*

**1025R with  
Backhoe**

**ONLY \$198/mo.\***



**\$10 OFF**

**YOUR NEXT PURCHASE  
of \$40 or more\*\***

\*\* Coupon expires 11/30/18. Coupon has no cash value. May not be used on previous purchases. Some restrictions may apply. See dealer for details.



# PARKS, RECREATION AND FORESTRY

## FIND US ON FACEBOOK!

 Stay up to date on what's happening with the Parks, Recreation and Forestry Department by visiting our Facebook Page. We'll keep you up to date with new programs, cancellations, special events and more.

## MOVIE NIGHT SPONSORS

We would like to thank the following groups and organizations for their generous support of Community Movie Night. Their support is fundamental to the success of our programs and making improvements to the parks.

- **Greenville Lioness Club**
- **Fox West YMCA**
- **Black Haak Heating**
- **Wolf River Community Bank**
- **St. Mary's School**
- **Bulk-priced Foods Shoppe**
- **Jeff's Water Conditioning**

If your company or organization is interested in supporting Greenville's Parks and Recreations programs please contact us to learn more about the sponsorship opportunities available.

## ADOPT A FLOWER BED PROGRAM

We would like to thank the following groups and individuals that participated in the Adopt a Flower Bed Program this year. Your dedication and generosity help to beautify the Town while keeping our maintenance costs down.

**Greenville Garden Club - Greenville Town Hall**

**Lou and Rhonda Judge Family - Appletree Square**

**Carol Hendrick - East Jennerjohn Park Entrance**

If you are interested in participating in this wonderful program, please give us a call or visit our website to learn more.

## SPORTS COMPLEX MASTER PLAN

The Town of Greenville has contracted with Rettler Corporation to complete the master plan for the Sports Complex. We will be seeking public input on plan concepts in the near future. Please follow our Facebook page or watch the website for more information and meeting announcements.

## PARK RESTROOMS CLOSING

The restrooms in the parks will be closing on or near October 1st for the season. While the restrooms may be closed, the parks remain open all through the winter. Be sure to get out and enjoy them through the fall and winter months as there are many activities that can be enjoyed during this period.

## STREET TREES

Street trees are planted during the spring on lots that have an established lawn. If you received trees in front of your home, please help us care for them by keeping them watered during the summer through fall. You should have received a letter along with a care sheet earlier this spring. If you didn't or need another copy please contact us and we will get another copy to you. Keeping the tree properly watered is very important for the establishment of these young trees but remember that over watering can kill a tree just as easily as under watering. If you received a tree last year, please continue to water it as well. All we ask is that you water and keep the tree mulched. All other maintenance such as pruning, staking or fertilizing will be done by Town staff. If you have any questions or concerns about your tree please feel free to give us a call.

## LANDSCAPING IN THE RIGHT OF WAY

The Town of Greenville has an ordinance that regulates landscaping within the Town right of way. This ordinance requires that a permit be obtained if one desires to perform any landscaping activities within the Town right of way. The Town right of way typically extends 33' out from the centerline of the road which usually amounts to 15' from the curb. If you are unsure of the location of the right of way, please contact Town Hall. This ordinance only applies to subdivisions with curb and gutter. Landscaping is still prohibited in any Town ditch. In order to receive a permit, one must fill out an application and submit a landscape plan that adheres to the regulations set forth by the ordinance. If you are planning to do any landscaping in the right of way, please stop by the Municipal Services Building and pick up a permit application and a copy of the ordinance. This may also be viewed on the Town Website. Violators of this ordinance will be subject to a fine and removal of any landscaping that violates the regulations set forth by this ordinance.

## NEIGHBORHOOD TREE PROGRAM

The Greenville Parks, Recreation and Forestry Department has a program that allows homeowners to help fill in tree locations in the new subdivisions. The funding for the street



# PARKS, RECREATION AND FORESTRY

trees in many of the current subdivisions was provided by fees that were collected on a per lot basis at the time a building permit was issued. Depending on the subdivision, this fee may or may not provide enough funding to completely line the streets with trees, leaving some vacant planting sites. The neighborhood tree program provides homeowners the opportunity to fill in these vacant locations. The homeowner pays for the cost of the tree while the Town will pick up the cost of the planting. The trees will be planted during the spring along with the normal street tree planting. For more information please call us at 757-7276.



Serving the Local Communities for Over 53 Years

## R & B ROOFING, INC.

N1855 Manley Road Hortonville, WI 54944

Email: [info@randbroofinginc.com](mailto:info@randbroofinginc.com)

website: [www.randbroofinginc.com](http://www.randbroofinginc.com)

920-779-6555

Free Estimates - Fully Licensed & Insured

*"Over 75 + Years of Experience Combined"*

Old & New Roofs, Also Built-Up Roofs, Gutters, Windows, Siding, Soffit, Facia & Snow Removal

Storm Damage Repairs, Free Hail Damage Inspections, 24/7 Emergency Repair  
Residential - New Construction - Commercial

Jim & Tracy Schultz / Roger Retzlaff- Owners

**"A Certainteed Credentialed Company"**

We are a Certainteed Shingle Master Company and our Employees are Master Shingle Applicators and Shingle Quality Specialist

### Caring with Compassion

- In-Home Care
- Independent Senior Apartments
- Assisted Living Diamond Accredited

through Wisconsin Assisted Living Association



*Enriching lives since 1908*

**Valley VNA**  
Senior Care

In-Home Care | Independent Living | Assisted Living

1535 Lyon Drive - Neenah  
920-727-5555 valleyvna.org



PARTNERED  SPONSORED  FIND US  

# 2018

## Ready to take soccer to the next level?

NO EXPERIENCE NEEDED • SKILLS TRAINING PROVIDED • CONNECTED PARENT FAMILY



**GREENVILLE**

### Try our Academy League!

Next step up from rec with year-round training  
For ages 4-10

Held at Greenville Sports Complex, N7125 Highway 96, Greenville  
Go Online Now to Register!

Like us on  
Facebook!

(920) 538-1966 [FOXCIITIESUNITED.COM](http://FOXCIITIESUNITED.COM)



## NEW LOCATION OPENING SOON!

Dave Jensen and Steve Guyette of Badgerland Group will be opening a new location, tentatively December 2018.

Our new address will be

**W6929 Parkview Drive, Suite A  
Greenville**



**Dave Jensen**  
MBA, CFP®, FIC  
Financial Consultant  
Badgerland Group  
**920-757-9520**

**WATCH FOR  
OPEN HOUSE  
INVITATIONS  
SOON!**



**Steve Guyette**  
CLTC®, FIC  
Financial Associate  
Badgerland Group  
**920-757-9520**



Dave Immel, MS, LMT  
 N1697 Municipal Drive Suite 3B  
 Greenville, WI 54942  
 (920) 750-7905  
 dave.evenflow@gmail.com  
 website: evenflow.rocks

## Are you frustrated being deconditioned and in pain?

- Avoid playing with Children or Grandchildren?
- Recovering from surgery or want to avoid surgery?
- Hunting or fishing isn't enjoyable? Can't play a full round of golf?
- Dred routine household chores and yardwork?

**If any of these apply to you I can help!**

**I have been going to Dave twice a week. As I've gotten older I knew that I needed to be doing strength building exercises, but I didn't know what to do or how to get started.**

**Dave is very good at assessments and program design and making a plan for you. The workouts get progressively harder over time, however, Dave makes sure you use proper form to prevent injury and get good results.**

**It is very rewarding to see that progress and I have been able to do much more than I thought I could. My goal is to get stronger, be more flexible, and have less joint pain and that is happening!**

**I feel very fortunate to have someone with Dave's education and experience available in Greenville. I'm so glad I made that first appointment!**

Jean C. Greenville



Dave Immel has a Masters Degree in Adult Fitness Cardiac & Rehabilitation from UW La Crosse

- Certified Strength and Conditioning Specialist
- Licensed Massage Therapist
- Titleist Performance Institute



# FIRE DEPARTMENT

- As of 8/31/18, the Greenville Fire Department responded to 144 calls for service and the Greenville First Responders responded to 229 calls for service in 2018.
- Firefighters Josh Altenhofen, Andy Wallace, and Chad Van Nuland retired from the fire department since the last newsletter article. Thank you to you and your families for your dedication over the years.
- We welcomed a new member this past summer as well. Thank you Kirkland Hills for your commitment to the community.
- Fire and EMS would like to say a big “THANK YOU” to Greenville residents for supporting the construction of a new fire and safety building. This facility will improve our response to the community and create a safer working environment for responders for many years to come. Construction is expected to begin in the spring of 2019.
- Greenville Fire & EMS held our annual cancer charity brat fry at the Village Court Plaza this past May. So far in 2018, we’ve donated \$2,500.00 to five recipients in Greenville who are courageously battling cancer. To you and everyone fighting a battle with cancer, stay strong and positive.



**The Greenville Fire & EMS will be participating in the following events this fall:**

- October 13th - 10am-2pm **Greenville Fire and EMS Open House** See fire apparatus, an ambulance, police cars, ThedaStar, live demonstrations, car seat checks, free food, handouts for kids/parents, and more!

**THE TOWN YARD WASTE SITE WILL BE CLOSED FOR THIS EVENT**

## **FALL SAFETY TIPS:**

### **Smoke Detectors**

- Smoke alarms should be replaced every 10 years.
- Make sure you know how old all the smoke alarms are in your home.
- To find out how old a smoke alarm is, look at the date of manufacture on the back of the alarm; the alarm should be replaced 10 years from that date.
- If you are physically or financially unable to install new smoke detectors, we have a limited number of smoke detectors that can be installed free of charge. This program is available through a partnership with the American Red Cross. Please call the Greenville fire department for details (757-7262).

### **Carbon Monoxide (CO) alarms**

- Install one on every level of your home
- Test CO alarms monthly by using the test button.
- Replace all CO alarms every 6 years or sooner if they don't respond properly when tested.
- Change your CO and Smoke alarm batteries twice a year (at daylight saving time).
- Take an alarming CO detector seriously. We've had several calls lately, where a CO alarm was going off, the homeowner didn't think much of it and we actually found a dangerous amount of CO and/or Natural Gas. CO is a tasteless, colorless, and odorless gas that is poisonous to humans and can lead to death. **PLEASE TAKE CO AND SMOKE ALARMS SERIOUSLY. WHEN YOUR ALARM GOES OFF, EVACUATE TO FRESH AIR AND CALL 911.**

### **Wood/Pellet Stoves and Fireplaces**

- Be sure the fireplace or stove is installed properly. Wood stoves should have adequate clearance from combustible surfaces and proper floor support and protection.
- Have the chimney inspected annually and cleaned if necessary, especially if it has not been used for some time.
- Do not use flammable liquids to start or accelerate any fire.
- Keep a glass or metal screen in front of the fireplace opening, to prevent embers or sparks from jumping out, unwanted material from going in, and help prevent the possibility of burns to occupants.
- Don't use excessive amounts of paper to build fires in fireplaces. It is possible to ignite creosote in the chimney by overbuilding the fire.

# FIRE DEPARTMENT

- Never burn charcoal indoors. Burning charcoal can give off lethal amounts of carbon monoxide.
- Keep flammable materials away from your fireplace mantel. A spark from the fireplace could easily ignite these materials.
- Before you go to sleep, be sure your fireplace fire is out. NEVER close your damper with hot ashes in the fireplace. A closed damper will help the fire to heat up again and will force toxic carbon monoxide into the house.
- If synthetic logs are used, follow the directions on the package. NEVER break a synthetic log apart to quicken the fire or use more than one log at a time. They often burn unevenly, releasing higher levels of carbon monoxide.

## Furnaces

- Be sure all furnace controls and emergency shutoffs are in proper working condition.
- Do not attempt repairs yourself: leave furnace repairs to qualified specialists.
- Check the flue pipe and pipe seams. Are they well supported and free of holes and cracks? Soot along or around seams may be an indicator of a leak.
- Is the chimney solid, with cracks or loose bricks? All unused flue openings should be sealed with solid masonry.
- Keep trash and other combustibles away from the heating system.
- It is important that you have your furnace inspected to ensure that it is in good working condition.

## Prevent Clothes Dryer Fires by Doing the Following:

- Clean the lint screen/filter before or after drying each load of clothes.
- Clean the dryer vent and exhaust duct periodically.
- Clean behind the dryer, where lint can build up.
- Replace plastic or foil, accordion-type ducting material with rigid metal ducts.

If you have a dehumidifier in your home or business, check this link to see if yours is on the recall list. Please take this recall seriously. We have had several fires in Greenville and the Fox Valley where dehumidifiers were involved. The recall claim process is very easy. PLEASE check to see if yours is on this list. <http://www.cpsc.gov/en/Recalls/2014/Gree-Reannounces-Dehumidifier-Recall/> or call the Consumer Product Safety Commission at 1-800-638-2772

## GREENVILLE FIRE DEPARTMENT



**STORM**  
The Lawn Pro  
of the Fox Cities LLC

Starting at  
**\$29<sup>75</sup>**

**Weed Control  
Fertilizer • Aeration**  
"Guaranteed Results"

**920-757-1777**

PO Box 290  
Greenville WI  
54942-0290

Call for a free estimate!  
[www.stormthelawnpro.com](http://www.stormthelawnpro.com)

[jay@stormthelawnpro.com](mailto:jay@stormthelawnpro.com)  
**Jay and Tad Storm**

- ◆ High Efficiency products
- ◆ Fully trained service techs
- ◆ No overtime charges for weekend mornings
- ◆ Fully stocked trucks for quick service

**Your Local Heating and Cooling Contractor**

"When we unexpectedly needed them, the Black-Haak team responded quickly with highly knowledgeable staff that didn't try to sell us more than we needed. We are extremely pleased with their rapid response time and the excellent level of service throughout our project. Definitely exceeded our expectations!" - Jason & Janice, Greenville

"Very prompt, took the time to answer my questions & explained clearly." - Kathy, Hortonville

[www.black-haak.com](http://www.black-haak.com)



Mention this ad & receive  
**\$150 off** furnace installed or  
**\$15 off** any service call.



**Black • Haak Heating, Inc.**  
Serving the Greenville area for over 60 years  
920.757.9990  
N967 Quality Drive • Greenville, WI 54942





HWY. 15, GREENVILLE  
(Just West of Cty. CB on Hwy. 15)

(920) 757-9905

**WE buy in bulk so YOU don't have to!**

www.bulkpricedfoodshoppe.com M-F 9 to 6 Sat. 9 to 5

**FRESHEST Food at the BEST Possible Price...**

- Flours • Grains • Dried Fruits • Nuts
- Rice • Pastas • Candy • Unique Snacks
- Drink Mixes • Baking Mixes • Spices
- Dairy • Frozen Doughs • Sprinkles

Warm up this FALL with our HUGE variety of  
**CAPPUCCINO MIXES**  
**13 DIFFERENT VARIETIES!**

- French Vanilla\* • Cinnamon
- Swiss Mocha\* • Vanilla Nut
- Pumpkin Spice\* • Creamy Caramel
- English Toffee • Hazelnut
- Chocolate • Original
- Raspberry\* • White Chocolate
- Chocolate Mint

\*Available in decaf and/or sugar-free

**SAVE THE DATE!**

**Annual Gluten-Free Event**  
Sat, Oct 20th; 9a-1p



FALL CANDIES ARE IN!  
Cut-Out Cookies  
Arrive  
Mid-September!

**WE'RE GIVING AWAY A CAR!**  
Sign up in our stores

Discounts on  
Holiday Gift Box  
Orders placed by  
October 31



**\$5 OFF**

**YOUR PURCHASE OF \$50 OR MORE**



With this coupon at time of purchase. Limit one per customer. Not valid with any other offer. Some restrictions apply. Not valid on prior purchases. Coupon dollar off amounts may not be combined. Expires November 25, 2018.

**\$2 OFF**

**YOUR PURCHASE OF \$20 OR MORE**



With this coupon at time of purchase. Limit one per customer. Not valid with any other offer. Some restrictions apply. Not valid on prior purchases. Coupon dollar off amounts may not be combined. Expires November 25, 2018.

**Inlanta<sup>®</sup> Mortgage**

NMLS# 1016

**We Serve You Like No Bank or Credit Union Can!**



**Jesse Koch**  
NMLS: 217006

W6110 Aerotech Dr.  
Appleton, WI 54914  
(920) 750-6891  
jessekoch@inlanta.com



**Put my 19 years experience to work for you!**

**Professional, unbiased mortgage planning that examines and compares all of your PURCHASE and REFINANCE options!**

**Loan programs include Conventional, WHEDA, USDA, VA, FHA, HARP, FHA 203k, and Homestyle Renovation**



**Apply Online: www.jessekochmortgage.com or call me anytime @ 920 750-6891**



# FIRST RESPONDERS

The Greenville First Responder have been busy this summer from the beginning of 2018 though the end of August we have responded to 229 calls compared to 218 the same time period in 2017. So far this summer it has been pretty hot and with good fortune we haven't been called for a lot of heat related calls.

The Automated External Defibrillators (AEDs) have been around for quite a while now and in Greenville all of the first responders carry an AED which has been possible because of all the groups, businesses and resident's that have generously donated money in the past years. I only bring this up because this year we have been very successful with our AEDs. So anyone that has had anything to do with supporting the first responders should be proud that your donation has been put to good use, there are several families in the Greenville area that would share that sentiment.

We know school has already started, but here are some tips for parents to go over with their children and also a good reminder for us parents to:

## **Here is the driving procedure for stopping for a school bus.**

- Always use extreme caution when approaching a school bus, children do not always pay attention to their surroundings and it's our responsibility as drivers to always use caution. All vehicles must stop on the street or highway 20 feet or more from any school bus with flashing red warning lights and stop arm extended, this applies to vehicles approaching from the rear and opposing lanes. All lanes of traffic must stop for the school bus, except in opposing lanes if the highway is divided with a center median. No vehicle may proceed until the bus resumes motion and has turned off the red warning lights. The stop arm on the bus is an added communication to other drivers, but the lack of an extended arm **is not reason to pass a bus whose red lights are flashing.** A vehicle owner can be cited when the driver of a vehicle passes a school bus illegally. A law enforcement officer need not witness this violation if the school bus driver reports it to the law enforcement agency within 24 hours. Fines can be quite high; up to \$300.00 for illegally passing a school bus, but the risk of hitting a child is even higher.

## **SAFETY TIP:**

Most school bus-related deaths and injuries occur while children are crossing the street after leaving the bus, not in collisions involving school buses. So after you stop for a school bus, watch for children along the side of the road. Drive slowly until you have passed them.

## **Here are some safety guidelines for walkers, joggers and students going to school using roadways without side-walks.**

- Stay on the shoulder off the roadway.
- Walk against the flow of traffic. (You must face oncoming traffic)
- Wear bright colored clothing.
- Walk during daytime hours/at night wear light colored clothing and reflective clothing.
- Riding bikes or skate boards always wear a helmet.
- Cross the roadway at an intersection, look both ways before you cross the street. Make eye contact with any driver who may be turning. Give them a wave. Make sure they see you. In a car-walker interaction, you can only lose.
- Walk single file, unless you are on a sidewalk separated from the road, you should walk single file. This is especially important on a road with curves, where traffic has only a split second of seeing you. Just remember it may be enjoyable to walk down the road two or three abreast chatting merrily, but drivers don't expect it and you may lose in the end.
- Keep the volume down; don't drown out your environment with your iPod. Keep the volume at a level where you can still hear warnings from drivers, walkers, runners and bikers.
- Hang up; talking on a cell phone while you walk or bike is a dangerous as talking while driving. You are less likely to recognize traffic dangers and other hazards. Potential criminals see you as a distracted easy target.
- Be aware of stranger danger; choose your walking route for paths frequented by other walkers, joggers and bikers. If you see someone suspicious, be prepared to alter your course or go in to a public building to avoid them. Acting alert and aware can convince bad guys that you're not an easy target.
- Know when to stop walking, heat sickness, dehydration, heart attack or stroke can strike walkers and any age. Learn the symptoms of medical emergencies and carry a cell phone to dial 911.

# FIRST RESPONDERS

## Driving in Fog

- This time of the year we may have to drive in more foggy conditions than any other time of the year. Here are some things to think about for driving in fog.
- The best advice for driving in fog is to delay the trip until conditions improve. However, this is not always possible so remember fog can limit visibility to less than 50 feet at 60 miles per hour, that's just over half a second in front of you. It is imperative to do everything possible to increase your vision as well as alert other drivers of your intentions as early as possible.

## Visibility

- It is difficult to notice fog becoming thicker, so visibility can decrease without you being aware of it. To increase your vision, use windshield wipers and the defroster to minimize any condensation on your windows. Also be sure to use your low beam lights because high beam lights reflect back to your eyes. For guidance in following the road, follow the solid lines on the outer lanes.

## Following Distance

- With decreased visibility comes a decreased amount of time to react to other cars, road changes, pedestrians and even animals in the road. At high speeds, the car can reach unseen objects in the distance before you have a chance to react to it. While it can be very reassuring to have a car in front of you to follow, you still need to keep a proper following distance. You can judge how close based on the skip marks-the white dashes between lanes on the highway. Each skip mark is about 40 feet apart so if you can't see any skip marks you are too close. Try to stay as far back as possible while keeping the vehicle ahead of you in sight. Fog also makes roads damp so braking will require a greater distance to stop or slow down. Not using cruise control will give you better control of your vehicle.

## Alerting Other Drivers

- Not only does fog increase the chance of having problems with keeping your vehicle on the road, but it also increases the chances of being surprised by the actions of other drivers. Giving other cars the maximum amount of time to react will help to avoid accidents. Though you should not change lanes unless you really have to, when you do, turn on your blinkers well in advance of the change so other cars can react. Also, try to apply the brakes gradually so other drivers will have a chance to react and avoid a pile up.

## Transportation Riding Safety

- Did you know that the air bag that saves your life could also kill you or your child? Air bags are not soft, billowy pillows. They are bags that can come out of the dashboard at up to 200 miles per hour, faster than a blink of an eye. I have seen children riding in the front seat of vehicles without seat belts and children who have their feet up on the dashboard that have no clue what could happen to them if the air bag deployed at that instant. It's better to be safe than sorry, always stay in a sitting position with your feet on the floor. All drivers should use common sense when traveling with children. Drivers can prevent air bag-related injuries to adults and children by following these critical safety points:
  - **Make sure everyone is buckled up**
  - **All children ride safer in the back seat (12 and under, or under 90 lbs.)**
  - **Anyone in the front seat must wear BOTH the shoulder and lap portions of the seat belt**
  - **Always put a baby under age 1 in a rear-facing car seat in the back seat and make sure the car seat is properly installed**

It's been a great summer visiting with all of you at the various Greenville events; we thank you all for supporting the town of Greenville. It seems like with the weather we've had (with no rain like last year) the various groups I'm sure did pretty well, even when the weather isn't very good the residents still come out and support all of the groups. These groups do a lot of good things for the community with the money you spend we are able to purchase much needed equipment.

We would also like to thank all of the supporting votes for the new Fire Station; it will improve our efficiency and make training a lot easier and safer for the Firemen and First Responders. So thank you again and have a safe start of the school year.

Sincerely

**Your Greenville First Responders**



# IMMANUEL

LUTHERAN CHURCH & SCHOOL

## MORNINGS WITH MOMMY

Opportunities for children ages birth to 4

A fun program welcoming children ages 0–4 and their caregivers. Immanuel hopes to better serve Greenville families with this opportunity for children to play and parents to connect. Enjoy age-appropriate games, songs, stories, and snacks.

Wednesdays from 8:30–9:30am in the church building



## WORSHIP WITH US

Weekly Service Times

Thursday @ 7:00pm  
 Saturday @ 5:30pm  
 Sunday @ 8:00 and 10:30am

## TRUNK OR TREAT

Saturday, October 20

Open to children and adults of all ages! Trunk-or-Treat is an additional trick-or-treating opportunity held in Immanuel's parking lot from 1:00–3:30pm. Trick-or-treat from trunk-to-trunk, enjoy games, music, and fun. FREE Family Event!

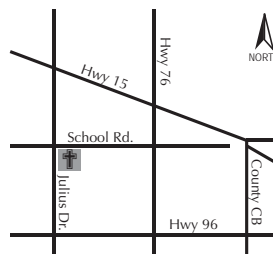

W7265 School Road • Greenville, WI 54942 • 757-5639 • [www.immluth.org](http://www.immluth.org)



# TOWN CONSTABLE

As we close the books on another summer, and a busy summer it was, I took the time to reflect on why this summer was so much busier in the animal control world.

One reason is the rapid growth of Greenville. Back in 2005, when I first took over the animal control duties Greenville had a population of about 5,000 residents with about 850 licensed dogs. Today we are closing in on 13,000 residents and over 2,000 licensed and unlicensed dogs. I also need to consider cats, domestic rabbits, snakes and other exotic pets along with the once in a while wildlife call to that increase in calls for service. Residents also have higher expectations with regard to results when responding to these calls.

This department saw a sharp increase in calls for service related to unexpected fireworks in the area. The loud, out of the norm noise associated with these fireworks would send dogs running in fear and confusion. Some dogs were injured as a result of running off and several dogs did not survive after running off and being hit by a vehicle.

With the long stretch of hot and humid days the calls for animal welfare checks increased. Some calls were for animals tied outside for extended periods of time with no means of shelter from the sun. Other calls were for dogs that are outside dogs with inadequate shelter and no visible source of water.

We also saw an increase in calls for “dogs running at large”. In talking with many new residents who are also dog owners, the thought was that since this is the “country” it is acceptable for dogs to not be leashed or supervised.

I would encourage all pet owners in Greenville to familiarize themselves with our ordinances related to animal control and welfare. They can be found at [www.townofgreenville.com](http://www.townofgreenville.com) under Municipal Code then Part 1, Chapter 76.

## COLD-WEATHER PET TIPS

People who live in areas experiencing cold weather and winter storms need to take extra precautions to keep their animals safe. Pets left to fend for themselves in cold weather are susceptible to injury and death.

### Be Prepared

- Plan ahead and pay attention to cold-weather warnings.
- Unless significant power outages are experienced, most cold-weather episodes and winter storms are “shelter in place” events, so pet care needs should be planned for in the home. Keep your pet preparedness kit well-stocked and ready — in a winter storm, you may not be able to leave your home for several days.

- Leave your pets’ coats a little longer in the winter to provide more warmth. That summer “short cut” from your groomer should be avoided during cold weather. If you have short-haired breeds, consider getting them a coat or sweater that covers them from neck to tail and around the abdomen.

### Winter Pet Care

- When you bathe your dogs in cold weather, make sure they are completely dry before taking them outside for a romp or walk.
- When walking your dogs during bad weather, keep them on leash. It’s easier for a dog to become lost in winter storm conditions — more dogs are lost during the winter than during any other season. (And don’t forget to microchip and put ID tags on your dogs and cats!)
- Leash your pets if you have frozen ponds, lakes or rivers nearby, as loose pets can break through ice and quickly succumb to hypothermia before trained ice-rescue personnel can arrive. Never try an ice rescue of a pet yourself — leave that to trained professionals.
- When you are working on housebreaking your new puppy, remember that puppies are more susceptible to cold than are adult dogs. In cold conditions or bad weather, you may need to opt for paper training your new pet rather than taking the pup outside.
- Keep your pets inside, both during the day and night. Just because they have fur doesn’t mean they can withstand cold temperatures.
- If dogs are left outside, they should have a draft-free shelter large enough to stand and turn around in, yet small enough to retain body heat. Use a layer of straw or other bedding material to help insulate them against the cold. Make sure the entrance to the shelter faces away from the direction of incoming wind and snow.
- Keep your cats indoors. Cats can freeze in cold weather without shelter. Sometimes cats left outdoors in cold weather seek shelter and heat under the hoods of automobiles and are injured or killed when the ignition is turned on. Banging loudly on the hood of your car a few times before starting the engine will help avoid a tragic situation. (This is true for wild animals in cold weather as well).
- When taking your pets out for a bathroom break, stay with them. If it’s too cold for you to stand outside, it is probably also too cold for your pets.

### Precautions for Outdoor Pets

- If your pet is outside during cold weather:
- Remember that staying warm requires extra calories. Outdoor animals typically need more calories in the

# TOWN CONSTABLE

winter, so feed them accordingly when the temperature drops. Talk to your veterinarian for advice on proper diet.

- Watch your pet's outside fresh-water bowl. If it is not heated, you may need to refresh it more often as it freezes in cold weather.
- Salt and de-icers: Many pets like to go outside to romp and stomp in the snow, but many people use powerful salt and chemicals on their sidewalks to combat ice buildup. Thoroughly clean your pets' paws, legs and abdomen after they have been outside, to prevent ingestion of toxic substances and to prevent their pads from becoming dry and irritated. Signs of toxic ingestion include excessive drooling, vomiting and depression.
- Ice and snow: When you let your pets in from a walk or a romp outside, make sure to wipe their paws and undersides — get those ice balls off as soon as possible, as they can cause frostbite. After being outside, check your pets' paws, ears and tail for frostbite. Frostbitten skin usually appears pale or gray and can be treated by wrapping the area in a dry towel to gradually warm the area. Check with your veterinarian if you suspect frostbite.
- Use nontoxic antifreeze. Antifreeze is great-tasting to pets, but even a very small amount ingested can be deadly. Look for "safe" nontoxic antifreeze, consider using products that contain propylene glycol rather than ethylene glycol, and make sure all spills are cleaned up immediately and thoroughly. Contact your veterinarian immediately if you suspect your pets have ingested any antifreeze!

## And now.....the Story.....

This sad but true story is of Bo (not his real name), a large breed dog that had a zest for life and only wanted to be loved.

I became familiar with Bo several years ago when I picked him up as a stray at the ripe age of 13 months. Bo weighed in at about 110 pounds. He was all muscle and loved life. His worried and anxious owner was quickly found and he was returned. I was also told that Bo had been running away quite frequently and that his owner was at a loss as to what to do. We had a discussion about getting Bo neutered and microchipped. An ID tag on his collar would help too. We also discussed tie out methods for this powerful boy and better supervision by his humans. I was told that this would be discussed with the other half of the human ownership. I sensed some frustration and dismay.

Fast forward to 8 months later when I was called out to a deceased dog found behind a vacant building. What I found was an emaciated, large breed, unaltered male between 2-3

years of age. His once beautiful body was covered in scars that later were determined to be cigarette burns. Some of his teeth were broken.

He was scanned and a microchip was found. When the name of the registered owner was revealed my heart sank. It was the person to whom I had returned Bo to 8 months ago. Thankfully, at least he had gotten microchipped.

In this profession you deal with many different human personalities and you hear so many interesting stories. Although you may at times be filled with anger and frustration you must remain unbiased and listen very closely.

I was able to make contact with Bo's owner and she told a story of how she got involved with the wrong guy. This guy used Bo as a means to control her. At one point she was told that Bo had been sold because money was needed. But she didn't believe it. When she was finally able to escape the abuse she reported that she felt Bo may or may not still be alive and that she had been lied to about him being sold. Based on reports from the neighbors, after dark on the day that the police visited the home inquiring about Bo, friends of the male party removed something large wrapped in a blanket or a carpet from a shed at the rear of the property, loaded it in a pickup truck and drove away.

I believe this was Bo. He was found behind the vacant building about a week after that night. The person most likely responsible for Bo's death left the home and hasn't yet been located.

What we believe happened is that Bo was put in that shed and left to starve to death as a means of punishment for his owner trying to leave the relationship.

Many will want to blame the female for not doing something to save Bo, but the sad truth is that she could barely save herself. She thought Bo was lost to her after being told he'd been sold.

What I hope you gain from this story is if you are or you know someone in an abusive situation, the abuser will use the pets to maintain control. Many women and men in abusive situations will not leave unless they are sure that their pets can leave with them or are temporarily placed somewhere safe.

To Have a Dog is to know what it's like to be unconditionally loved .....

**Vicki Prey.....Greenville Constable**





*Now Accepting*  
**New Patients**

[WWW.VERONICATOVAR.COM](http://WWW.VERONICATOVAR.COM)



*Life always*  
**LOOKS BRIGHTER**  
*from behind*  
**A SMILE.**

920.757.9440



**Veronica Tovar D.D.S., S.C.**  
**Family Dental Care**



**TREATING EACH PATIENT WITH THE**  
**CONCEPT OF COMPLETE DENTISTRY**



**IT'S EASIER GETTING AROUND THESE GUYS  
THAN A LAPPEN SECURITY SYSTEM**



**920-734-3027**

**LAPPEN SECURITY PRODUCTS**  
Locks. Surveillance. Detection. Safety.

**www.lappensecurity.com**

TO ACHIEVE FINANCIAL SECURITY, THERE ARE TWO HALVES TO CONSIDER:



At Northwestern Mutual, our financial advisors combine personalized investment solutions that help grow your wealth with world-class insurance that protects what matters most to you. It's just one of the reasons 96% of our clients stay with us year after year.



**Paul Bonikowske,**  
**CFP®**  
Wealth Management Advisor  
(920) 882-8363  
paulbonikowske.com

 **Northwestern Mutual**<sup>1</sup>  
LIVE LIFE DIFFERENTLY™

05-4015 © 2018 Northwestern Mutual is the marketing name for The Northwestern Mutual Life Insurance Company (NM), Milwaukee, WI (life and disability insurance, annuities, and life insurance with long-term care benefits) and its subsidiaries. **Northwestern Mutual Investment Services, LLC (NMIS) (securities)**, a subsidiary of NM, broker-dealer, registered investment adviser, and member of FINRA and SIPC. Paul A Bonikowske, Insurance Agent(s) of NM. Paul A Bonikowske, Registered Representative(s) of NMIS, Paul A Bonikowske, Representative(s) of Northwestern Mutual Wealth Management Company®, (NMWMC) Milwaukee, WI, (fiduciary and fee-based planning) subsidiary of NM and a federal savings bank. Certified Financial Planner Board of Standards Inc. owns the certification marks CFP®, CERTIFIED FINANCIAL PLANNER™, CFP® (with plaque design) and CFP® (with flame design) in the U.S., which it awards to individuals who successfully complete CFP Board's initial and ongoing certification requirements. Loyalty is based on NM client data.

# CLUBS & ORGANIZATIONS

## GREENVILLE LIONESSE CLUB FALL FAIR

October 7th  
9am to 3pm  
Greenville Lions Park

\$2 parking – donations will go to area groups assisting with parking.

If not attending this event, due to traffic congestion, avoid travel on Hwy 76/Municipal Drive, near Lions Park. The Archery range is closed on this day.

## Myron Palmbach AMVETS POST 30

We are putting a plug in for our very own Fox Valley Composite Squadron and Civil Air Patrol. It was great to have them lead us in the Summer Send Off Parade and to have them support us at our Memorial Service. Any youth or adults interested in supporting our communities, learning about aerospace, and/or seeing if military service is part of their life journey should contact them at foxcitiescap.org. Thanks to Vietnam Veterans Chapter 351 for joining us with the use of their people trailer at the Sendoff parade. Big Thanks to our own Post 30 members for setup & participation in the days events.

The GV Fire Dept and Honor Guard along with American Legion Post 55 in Hortonville did us proud at our Memorial and Vietnam Commemorative events. Thanks to Father Michael Warden, Congressman Mike Gallagher, State Commander Dale Peterson, State Aux Madam President Carol Amborn, District 4 Commander Jeff Bedward, and our White Clover Princess Amara Hill for their roles in making this a wonderful event. We presented commemorative pins to six Vietnam Veterans and a special pin to a widow of one of our deceased members who not only served in Vietnam but who was instrumental in our Post becoming a Vietnam Commemorative partner. Learn more go to vietnamwar50th.com. We also memorialize four lost members of Post 30 this year, inviting the Becker, Bleier, Heiting, and LaPeau families so we could pay homage to our losses. Deceased members were submitted to the AMVETS Carillon program and added to the roll call. This includes bells playing on a designated day noting they are never forgotten. A memorial brick is on the walkway of our 911 Memorial Garden by the Greenville Fire Station. The Brick walkway represents both the living and the dead who service or have served in the military, police, and fire departments.

We retired 379 US Flags after proper inspection and ceremony on August 15th. Thanks to our Scout from Troop

77 (Ben, Ethan, and Sarah) for preparing for the retirement of those flags. We especially recognized Ben Nowotny for attaining the rank of Eagle and for his support of AMVETS. The GV Fire Department has our great thanks for a fantastic grilled dinner with the fixings.

Cat Fish Race Concerts where we sold White Clovers saw us achieve approximately \$3000.00 over two nights and that money is only used for Veterans Programs such as Honor Flight, King Morale and Recreation programs, Transportation of Veterans, and Veteran Emergency Funds to name a few. Thank you for your continued support allowing our Post to play a part in helping Veterans.

Big Hoorah to having 427 donors at the June Mash Blood Drive. Your support at this event in donating blood saves lives and is so important to our Fox Cities. Thank you for making this the best turn out ever on our 30th Anniversary of this event. Community Blood Center will be visiting our Post in September to present a check that is chiefly used for operation expenses of the post and community support such as the Bike Raffle, items that are not directly benefiting a Veteran program. Thank you for a good event!

We have a current mission to help a Veteran train a dog. Gus Gus, a golden retriever, is being trained to help assist a veteran overcome a service connected condition. You may have seen Gus Gus attending the Summer Sendoff Concerts with his master. We seek donations and funds to help fully train Gus Gus. His master is working hard to work with the dog trainers in order to save costs. Currently we have reached the half way mark of \$2000.00. We are raising more. If you or anyone you know would like to help this cause our Post is willing to match it up to \$1000.00. Our address is AMVETS Post 30, PO Box 63, Greenville, WI 54942. We meet the 3rd Wed of the month at the Greenville Townhall.

## GREENVILLE WOMEN'S CLUB

This year we will again have a booth at the annual Greenville Fall Fair on October 7th at the Greenville Lions Park from 9 a.m. – 3 p.m. Come on down to the big barn and see what goodies and treats will be at our booth this year.

We are always looking for new members!!! Join us at our next meeting which will be at 6:00 p.m. on Monday, September 17. We will be meeting at the Greenville Town Hall. On Monday, October 15, we will have our annual Women's Club Christmas Party. Then we do not have any meetings until February 18, 2019. If you have any questions, contact our President, Debbie Lauer at 757-9059

# CLUBS & ORGANIZATIONS

## GREENVILLE LIONESS CLUB

The Greenville Catfish Event this summer July 6th and 7th was a success again. Our kitchen was very busy serving, and kept the crowd moving. Our customers were happy and so were we, as it should be!

This year with our menu, it was decided to change out our hush puppies for cheesy potatoes and mac & cheese. Some said they missed the hush puppies, but we ran out of cheesy potatoes and mac & cheese. That sent a message to us that people liked the different options we had to offer. Another crowd pleaser we offered was our beefy nachos with cheese and the pretzel bites. Unfortunately we ran out of catfish, but with the awesome weather we had, it did bring out a very large crowd, which we were very thankful for.

We want to thank our volunteers, who come out to help us each and every year. These experienced helpers know just how the kitchen is run and when we change shifts, they move in and take over and not a beat is lost. That makes for a smooth running kitchen. It gives our kitchen chair persons a peace of mind to see this happen. Our club is so thankful for this group of volunteers. They are the very best!

THANK YOU!!

## SUMMER MOVIE NIGHTS

The movie nights were a big hit again. This Summer, many of our same families came out week after week! We're so pleased that they appreciate what we have to offer for the whole family to enjoy. Unfortunately, we had two in the barn so far due to weather. We are blessed to have such a wonderful venue that we can accommodate our patrons both rain or shine. At the time of printing this newsletter our last movie for the season is August 22nd and it looks to be a beautiful evening. Thank you for coming out with your families and sharing our beautiful park. We also want to thank you for supporting our Lioness concession stand as well. We hope you enjoyed the movies that were selected for you. We look forward to offering a new line of blockbusters next year! Watch for our Spring news letter in which we will have our Summer listings.

## BABY SITTING CLINIC

For those of you who had their 5th grader attend a Babysitting Clinic during the summer, remember you can submit a copy of the registration along with a copy of their completion of the class. The Lioness will reimburse \$15.00 towards their registration fees. Please submit to Deb Schweitzer at W7440 Lakeview Ct. Greenville, WI 54942.

## GREENVILLE FALL FAIR

The Greenville Fall Fair date is October 7th rain or shine. I hope shine and a beautiful fall day. Our booth areas sold out very early. I'm sure you shoppers are very anxious to see what these crafty vendors have waiting for you. The fair runs from 9:00 am to 3:00 pm. Food will be served below the hill in the Big Barn and also on top of the hill in the small shelter building. HAPPY SHOPPING!

If you would like to join our Lioness Club you can contact Kathy Ziehl, our membership chair person. Kathy's email is KAZZAZ 83@yahoo.com Enjoy our Wisconsin Fall Season!

## GREENVILLE LIONS

The Greenville Lions would like to thank all those who supported us by attending our Annual Catfish Races and Concert in July! We had great weather and a sellout crowd on Sat! This is the first time we've had 4 national acts, and it was an awesome night for classic rock. Bret Michaels, Starship, Night Ranger and Firehouse played a packed venue. A good time was had by all.

Did you catch us at the Greenville Parade handing out candy? We look forward to this event each year. It's a fun city wide celebration. We have a great group of community-minded members who are always willing to lend a hand. You probably saw us walking the parade route, wearing our familiar yellow vests.

New officers were installed for 2018-19 at our July Meeting and they include:

- President—Jeff Ide
- 1st Vice-President—Ryan Paschke
- 2nd Vice-President—Richard Schoenbohm
- 3rd Vice-President—Steve Schmidt
- Secretary—Jerry Sabatke ( 6th year!)
- Treasurer—Mark Konkel ( 7th year! )
- Lion Tamer—Scott Roon
- Tail Twister—Matt Baumann
- Membership Chair—Dave Johnson
- LCIF Coordinator—Bob Hilton
- Board of Directors—Tom Secard, John Peters, Wayne Dorsey & Gary Bekx
- Project Vision—Stan Buman, Todd Wunderlich & Brad Gehring



# CLUBS & ORGANIZATIONS

- Immediate Past President—Steve Paschke
- We also recognized the following members for outstanding service:
- Melvin Jones Fellowship Award—Jerry Sabatke
- Lion of the Year Award—Gene Schneider

We continue serving meals at the Fox Valley Warming Shelter on a monthly basis and had their outgoing director, Connie Raether speak at our August meeting. Please consider volunteering at the Fox Valley Warming Shelter. We are also working with the Hortonville Area School District to conduct Pedia-Vision Screenings for grade school age children. This is a core value of what Lions do – prevent and treat blindness. Early detection of eye disease or problems is the key.

Finally, we will be selling beer and cheese curds at the Greenville Lioness Fall Fair at Lions Park on Sunday, October 7th. Stop by and say hello! Please mark your calendars for our Annual All Sports Banquet on Wednesday, October 10th at the Grand Meridian. Tickets are \$50 and there will be Door Prizes, Raffles, \$1,000 Cash Give-Away, Hunting, Fishing, Guns, Mini-Raffles and Silent Auctions. It promises to be a good time and opportunity to mingle with friends and neighbors. Please go to our website or facebook page for more details.

We are always looking for new members, so please come check us out. Our regular meeting is the 1st Thursday of the month at 6:30 PM from October through May at The Stone-Yard and in the summer we meet at the Walter J. Schroeder Barn at Lions Park. Greenville Lions—WE SERVE!!



Lion Jerry Sabatke with wife Patty – Melvin Jones winner.



Lion of the year – Gene Schneider

## Greenville Civic Club

The mission of the Greenville Civic Club is to improve the Town of Greenville and surrounding communities. Our club organizes fund-raising events and then distributes the money to various worthy causes throughout the year.

THANK YOU to everyone who attended the Summer Send Off this year, this is an awesome community event and the Civic Club is proud to be a partner in making it happen each year. We also appreciate everyone who purchased one of our Packer Raffle Tickets, congrats to the winners!

Our club will once again be serving delicious Gyros at the Appleton Octoberfest on Saturday, September 29th . Our stand is located in front of Jim's Place on the east end of College Avenue in downtown Appleton.

Our Fright Night event is organized to help local clubs raise money. Our club organizes and promotes the event and invites local clubs and organizations to run rooms in the haunted house and zoo. The dates this year are October 19-20 and 25-27 . Please contact us if your club is interested in partnering with us.

We are always looking for new members who share in our mission and seek to be part of a dynamic, social, community-based organization. If you are interested in joining, please stop by one of our meetings held at the Greenville Safety Building the first Monday of every month at 7:00 pm. For more information regarding our club please visit our website at [www.greenvillecivicclub.com](http://www.greenvillecivicclub.com) . We also encourage you to like us on Facebook to keep up-to-date on the club activities and community events.

# CLUBS & ORGANIZATIONS

Summer Send Off



Appleton Octoberfest



Fright Night

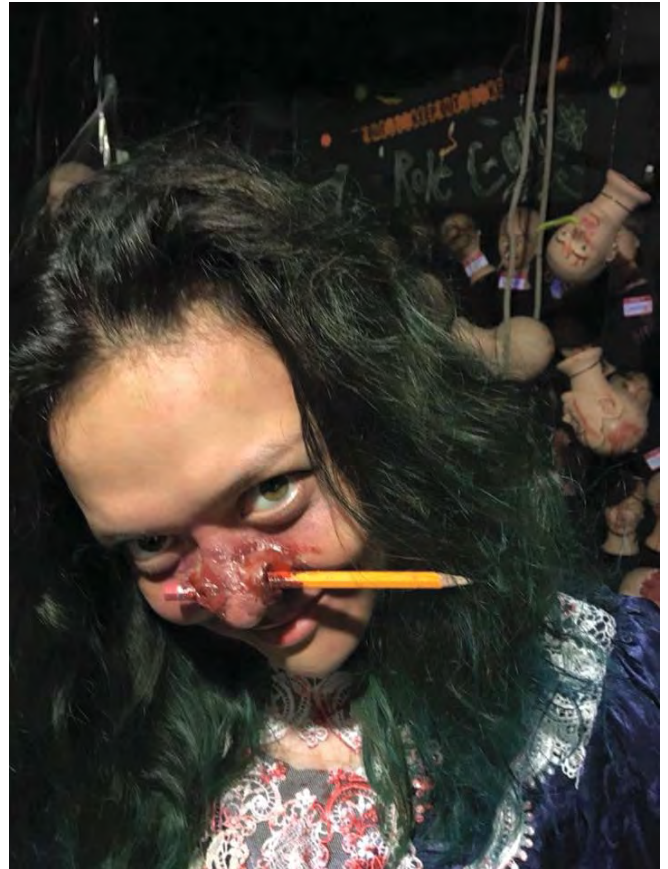

## BUSINESS OWNERS



**Be Their Hero.**

**Protect Your Business.**



**Family Insurance Center, LLC**

Call Brian, Michele, or Kelly Today!

N1788 Lily of the Valley Dr.

Greenville, WI 54942

Phone: (920) 757-1010

Email: [brian@familyinsctr.com](mailto:brian@familyinsctr.com)



404 E. Woodlawn Ave.  
Hastings, MI 49058  
1-800-442-8277  
[www.hastingsmutual.com](http://www.hastingsmutual.com)

# Summer Send-Off 2018

On behalf of The Greenville Civic Club, Greenville Fire Dept. & E.M.S and Boogie & the Yo-Yo'z we would like to thank you for your continued support of this event. We were able to give away 207 new bikes. **Thank you!!!!**

## Sponsors

### **STAGE SPONSORS**

Community First Credit Union

Fabel repair and collision center

### **PLATNIUM SPONSORS**

Schroeder Carpentry

Wolf River Community Bank

Scheels

City Disposal

Graphic composition

Top Dog

Service Motor Company

The Stone Yard

Century 21 Ace Realty

Miron Construction

NorthStar Dental Group

### **GOLD SPONSORS**

Nates Tree Service

JG Home Improvements

Baumgart Tire and Wheel

1 Source Restoration

Appleton Harley Davidson

Karate America

Mosquito Squad

Aramark

United cooperative

Warning Lites

Fox Cities Embroidery

Security Fence

TLC Sign

Wolf river machine

1-800 Board Up

Valley Sealcoat

Baumgart landscaping

We would also like to remind you to please patronize our sponsors. Without their continued support this event would not happen.



## 2018 Parade Winners

Thank you to all the spectators and sponsors for making the 2018 Summer Send Off Parade a huge success. This parade would not be possible without the support of our wonderful sponsors; RJ Immel Excavating, J&B Trophy, United Co-op, Van's Towing, Outagamie Sheriff's Department, Greenville DPW, Dr. Clint Dorn, Glen Van Handel and the parade judges.

Congratulations to the 2018 Parade Winners:

### ANTIQUÉ VEHICLES

- 1<sup>ST</sup> Randy Mueller 1928 Model A
- 2<sup>ND</sup> Dave Howman 1956 T-Bird
- 3<sup>RD</sup> Jeff's Water Conditioning

### CONSTRUCTION & TRUCKING

- 1<sup>ST</sup> Steinacker Farms
- 2<sup>ND</sup> Reisterer & Schnell
- 3<sup>RD</sup> Van's Towing

### FLOATS

- 1<sup>ST</sup> Immanuel Lutheran Church
- 2<sup>ND</sup> St. Mary's Greenville
- 3<sup>RD</sup> Christus Church

### MISCELLANEOUS

- 1<sup>ST</sup> Amvets Post 30
- 2<sup>ND</sup> Flash Nutrition
- 3<sup>RD</sup> Borke's Express Train

### ATHLETIC AND PERFORMANCE TEAMS

- 1<sup>ST</sup> Fox Valley Youth Hockey
- 2<sup>ND</sup> The Webfooters
- 3<sup>RD</sup> HHS Dance Team

If your organization was a winner and did not pick up your award and plaque at Lions Park, please contact Janet Voss @ 920-841-1077 to make arrangements. Once again, thank you to all our participants and to our great community. We look forward to seeing you again next year!

GREENVILLE PARADE COMMITTEE



*Proud to support local Greenville events... Catfish Extravaganza & The Summer Send-Off*

# We're committed to being an active member in the Greenville community.

It's familiar names and faces among the crowd, neighbors lending a helping hand and people playing active roles in the improvement of the quality of life. At Community First, we are owned and operated by the people of this community – people just like you.

This is why we have a high commitment to the communities we serve. In addition to providing exceptional financial services, our staff spends countless hours volunteering time and talents to local organizations dedicated to making our community a better place to live.

**When you bank at Community First, you own Community First, so profits are returned to you in the form of:**

- Higher rates on savings, CDs and money market accounts
- Lower rates on a variety of loans
- Fewer fees and charges
- Convenient services like online banking, mobile banking BillPayer, digital wallets, remote deposit, etc.



**COMMUNITY FIRST**  
CREDIT UNION

*We'll Find A Way!*

**(920) 830-7200**  
**communityfirstcu.com**

**Become a member-owner today at your local Greenville branch on the corner of GV & CB or visit any of our 25 branches.**



# CLUBS & ORGANIZATIONS

## SOUTH GREENVILLE GRANGE NEWS

The Grange Hall's first set of new storm windows has been installed! These new storm windows are on the first floor, facing our driveway. We greatly appreciate the professional service we have received from Tom Miller and his friendly employees at Window and Door Central in Appleton. Their generous contribution of donating the installation and labor for these first windows is greatly appreciated.

Another accomplishment has been to get air conditioning installed on the first floor of the Grange Hall. (The Grange Hall already had AC upstairs.) We'd like to thank Rick Peterson of KP Heating & Cooling for making this installation possible by donating a good share of his time to the project. Thanks, Rick! We think you're a pretty "cool" guy!!

The Olivet Bible Church has begun meeting at the Grange Hall at 9:30 a.m. every Sunday. This is a newly formed church under the direction of Pastor Andrew Belcher. We welcome them into our community. Feel free to attend one of their Sunday services and see if this might be the perfect spiritual fit for you. All are welcome!

Did you celebrate your wedding at the Grange Hall? Did any of your ancestors possibly have their wedding dinner/reception at the Hall? We're searching for vintage photos of wedding celebrations held here. If it's possible to obtain (or allow us to make) a copy of any old wedding photos taken at the Grange Hall, please contact Jean at 920-423-5105.

Thank you to everyone who has chosen the Grange Hall to be the location for their special event. The money received from rentals helps us maintain the building. If you have any interest in renting the Grange Hall, please call 920-423-5105.

If you can possibly donate to the Grange for new storm windows, your name will be included on a plaque inside the Grange Hall. Also, we are always in need of volunteers and new members. Our meetings are held at the Grange Hall on the second Sunday of the month at 4 pm. We'd love to see you!

## Members of South Greenville Grange #225

### SOUTH GREENVILLE GRANGE HALL—WINDOW RESTORATION CAMPAIGN

Donation Amount:    \_\_\_ \$300 +        Gold Donor  
                             \_\_\_ \$200 - \$299    Silver Donor  
                             \_\_\_ \$100 - \$199    Bronze Donor  
                             \_\_\_ Other . . . . . \$ \_\_\_\_\_

*\*Checks can be made out to:  
**South Greenville Grange***

Name: \_\_\_\_\_

Address: \_\_\_\_\_

Phone: \_\_\_\_\_ Email: \_\_\_\_\_

Name(s) to Use on Plaque: \_\_\_\_\_

**Please mail your form and donation to: Barb Westhofen, Treasurer  
South Greenville Grange #225  
214 N. Union Street  
Appleton, WI 54911**

**\*To donate online, search for "Greenville Grange Window Campaign" at [www.gofundme.com](http://www.gofundme.com).**





FOR YOUTH DEVELOPMENT®  
FOR HEALTHY LIVING  
FOR SOCIAL RESPONSIBILITY

# A PART OF YOUR COMMUNITY

## Fall/Winter Session FOX WEST YMCA

For a complete list of programs and services offered by the YMCA of the Fox Cities, visit [ymcafoxcities.org](http://ymcafoxcities.org).

<p><b>Fall Session 2: Oct. 29 – Dec. 23, 2018</b></p> <p><b>REGISTRATION DATES</b></p> <p>Y Member begins 6:00 AM October 22</p> <p>General Public begins 6:00 AM October 25</p>	<p><b>Winter Session 1: Jan. 7 – Feb. 24, 2019</b></p> <p><b>REGISTRATION DATES</b></p> <p>Y Member begins 6:00 AM December 10</p> <p>General Public begins 6:00 AM December 20</p>
--	---

### JOIN THE YMCA!

We have a couple exciting membership promotions over the next few months.

Join the YMCA during our Pay the Day promotion from October 1 – October 15 and your joiner fee is adjusted according to the day you join. On October 1 you pay \$1 joiner fee...October 2 you pay \$2 and so on.

Our holiday promotion is December 15, 2018 – January 5, 2019. During this promotion, the \$75 joiner fee is waived.

Hurry in to take advantage of one of these great promotions!

### YOUTH AND TEEN NIGHTS

Join us for music, basketball, dodgeball, swimming, arts & crafts, inflatables, food and best of all FUN!

#### Teen Nights – Fridays (Grades 5-8) 6:30-9:30PM

Oct. 12, Nov. 9, Dec. 7

#### Youth Nights – Saturdays (Grades 3-5)

6:30-9:30PM

Oct. 6 & 20, Nov. 3 & 17, Dec. 1 & 15

### SCHOOL AGE PROGRAM

We are currently registering children for our 2018-2019 school year school age program!

**Before School Care:** Offered at Fox West YMCA from 6:30 AM until bus picks up for school. GES from 6:30 AM until school begins.

**After School Care:** Offered at GES, HES, NGES, and the Fox West YMCA from after school until 6:00.

*No School and Early Release Day Care also available.*

Contact Amber Radtke, School Age Coordinator, at 920.560.3418 for more information.

### GROWTH AND DEVELOPMENT

*Learn, Discover, And Grow! Come join the fun!*

We offer both parent and child classes for children ages 2-12. Classes run Monday – Friday. Pick a time and class that works for you!

Contact Kerry Wiitanen, Childcare Director, at 920.560.3417 for more information.

### INSPIRE DANCE CLASSES

There are many exciting Preschool and Youth Dance Classes for Fall including Tiny Tots, PreBallet, Ballet and Jazz/Tap Combo. These classes will be held Tuesday mornings. In addition, there will be an Adult Ballet Class on Monday nights. See our website for the schedule.

Contact Megan Stine, Dance Program Supervisor, at 920.560.3410 for more information.

### WINTER LEAGUES – REGISTERING NOW

**Youth Coed Basketball League:** December 2018 – February 2019

*Registration: September 10 – November 11, 2018*

Contact Kevin Jakubek, Sports & Rec Director, at 920.560.3414 for more information.

### PERSONAL & SMALL GROUP TRAINING

Whatever your goal, we have a trainer ready to work with you! Our Personal Trainers specialize in General Fitness/Cardiovascular Endurance, Sports & Post Rehab Training, Weight Loss and Gain, and so much more!

Contact Maggie Pawlowski, Wellness Coordinator, at 920.560.0424 for more information.

### Fox West YMCA

W6931 School Rd, Greenville, WI 54942 920.757.9820

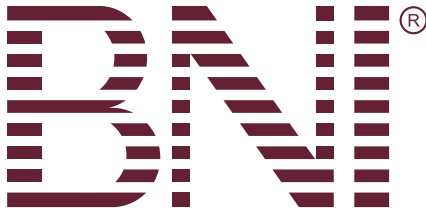

### The BNI® Mission

To help members increase their business through a structured, positive and professional referral marketing program that enables them to develop long-term, meaningful relationships with quality business professionals.

*Changing the Way the World Does Business®*



Would you like to Network YOUR Business with 40 other local businesses that passed 1300 referrals last year that accounted in over \$2 Million dollars in closed business?

**Call the Fox West BNI Chapter president Wayne Nolden 920-574-4676 to attend a meeting.**



### Faith Community United Methodist Church

N1966 Julius Drive (Hwy. 15)  
Greenville, WI  
Phone: 920-757-5101  
[greenvillefaith.org](http://greenvillefaith.org)  
[greenvillefaith@gmail.com](mailto:greenvillefaith@gmail.com)



### Sunday Worship Schedule

**8:00 a.m.** Traditional service with organ music and hymn singing  
**9:15 a.m.** Coffee Hour  
**9:20 a.m.** Sunday School, Y & A  
**10:30 a.m.** Contemporary service, energize with our Praise Team vocalists and musicians. Nursery care available.

**COMMUNITY FALL FAIR**  
**SATURDAY, NOV. 3, 9:00 A.M.—2:00 P.M.**  
Country Breakfast (\$) Yum!  
Craft Fair  
World's Best Bake Sale (and candy too)  
Silent Auction  
Home canned goods  
**MARK YOUR CALENDAR, EVERYONE INVITED!**





N1697 Municipal Dr. - Suite 3  
Greenville, WI 54942

Exceptional foot and ankle care  
for all members of the family.

- *Heel Pain • Diabetic Foot Care*
- *Treatment of Ulcers / Wound Care*
- *Neuropathy Treatment • Neuromas*
- *Chronic Lower Leg & Foot Pain*
- *Children's Foot Care • Chronic Skin Conditions*
- *Ingrown Toenail & Fungal Care*
- *Ankle Sprains & Instability • Sports Injuries*
- *CyroPen® Wart Treatment • Custom Orthotics*
- *Bunion and Hammertoe Treatment & Surgery*

**Hours:**  
**M, T, W & TH: 8AM - 4PM**  
**FRI: 8 AM - 2PM**

Dr. Julie Abboud  
Board Certified  
American Board of Podiatric Medicine  
Board Certified Wound Specialist  
American Board of Wound Management  
Licensed in the State of WI



[www.greenvillefac.com](http://www.greenvillefac.com)

**920-750-7900**





## CHIROPRACTIC & WELLNESS CENTER

- ✓ Chiropractic Care
- ✓ Infant/Pediatric Care
- ✓ Cupping Therapy
- ✓ Ultrasound/Muscle Stimulation
- ✓ GAPS Diet/Leaky Gut Syndrome



### Dr. Jessica Will

Chiropractor  
GAPS Practitioner

N1739 Lily of the Valley Drive  
Greenville, WI 54942  
920.757.6440

[www.synergychiropractor.com](http://www.synergychiropractor.com)



Like us on Facebook for additional information, health tips and upcoming events!

**"Your family's health potential is our passion"**

Also within Synergy Chiropractic: Independent Massage Therapy

## Relax, Restore, Rejuvenate

### Carmen McCarthy

Healing the world one body at a time

Licensed Massage Therapist  
Certified in Aromatouch Therapy

Appointment Only  
920.915.4608

***New patients! Bring this ad in and receive \$10.00 off an hour massage or \$5.00 off a half hour massage. Expires August 31, 2019.***





Town of Greenville  
 W6860 Parkview Drive  
 P.O. BOX 60  
 Greenville, WI 54942

RETURN SERVICE REQUESTED

PRST STD  
 US POSTAGE  
 PAID  
 GREENVILLE, WI  
 PERMIT NO. 3

## POSTAL PATRON

# ADVERTISING RATES

The newsletter is sent out quarterly to approximately 4000 households or businesses.  
 If you would like to advertise in the Greenville newsletter, please complete the contract below indicating the number of issues and the size of advertisement you would like. **Advertising should be in PDF format**

Ad Size	1 Issue	2 Issues	3 Issues	4 Issues
Full Page (7.5 x 10)	\$183.75	\$341.25	\$472.50	\$577.50
Half Page (7.75 x 5)	\$131.25	\$236.25	\$315.00	\$367.50
1/4 Page (4.25 x 5)	\$105.00	\$183.75	\$236.25	\$262.50
1/8 Page (4.25 x 2.75)	\$ 91.75	\$157.50	\$196.75	\$210.00
Business Card (3.5 x 2)	\$ 39.25	\$ 65.50	\$ 89.25	\$115.50

**YES!** Our business will advertise in \_\_\_\_\_ (# of) issues of the Greenville newsletter.

**Please indicate below which issues you would like your ad placed in.**

(Camera ready ad must be received by dated listed below the issue you wish to advertise in.)

**Dec.** \_\_\_\_\_ **Apr.** \_\_\_\_\_ **June.** \_\_\_\_\_ **Sept.** \_\_\_\_\_  
 (11/01/18) (03/01/19) (05/01/19) (08/01/19)

**Ad size required:**

Full Page (7.75 x 10)	\$ _____	Total	
Half Page (7.75 x 5)	\$ _____	Total	
1/4 Page (4.25 x 5)	\$ _____	Total	
1/8 Page (4.25 x 2.75)	\$ _____	Total	
Business Card (3.5 x 2)	\$ _____	Total	(1 time set up fee \$10.00 if not in pdf format).

**Payment of \$ \_\_\_\_\_ is enclosed.**  
 (Make check payable to Town of Greenville)

Business Name \_\_\_\_\_  
 Contact Person \_\_\_\_\_ Phone \_\_\_\_\_  
 Address \_\_\_\_\_  
 \_\_\_\_\_

Please contact Holly at 757-5151 ext. 3202 or [harft@townofgreenville.com](mailto:harft@townofgreenville.com)

Mail this form along with your check to:  
 Town of Greenville  
 Attn: Holly Arft  
 P.O. Box 60  
 Greenville, WI 54942