

# MMC v11.08

**3S Standard**  
Speed, Safe & Security

# IBISyS

**INTEGRATED CLINICAL  
INFORMATION SYSTEM**

A team of professional programmers, engineers and designers have designed different specific software for publishing houses, banks and other foreign and domestic institutions/companies. The team is now proud to present a specifically designed software for conducting business/operations in hospitals, polyclinics, ambulances and other medical institutions. The software is unique in EU for being:

1. Completely user-friendly
2. Reliable if any network damages or unpredictable technical halts occur
3. Optional for importing CT, MR,

<http://klinik.sxsful.com>

# ORGANISATION FLOW CHART - DATA TRANSACTIONS

INTEGRATED INFORMATION SYSTEM - 'IBISYS'  
MULTIMEDIA CLINIC - MMC

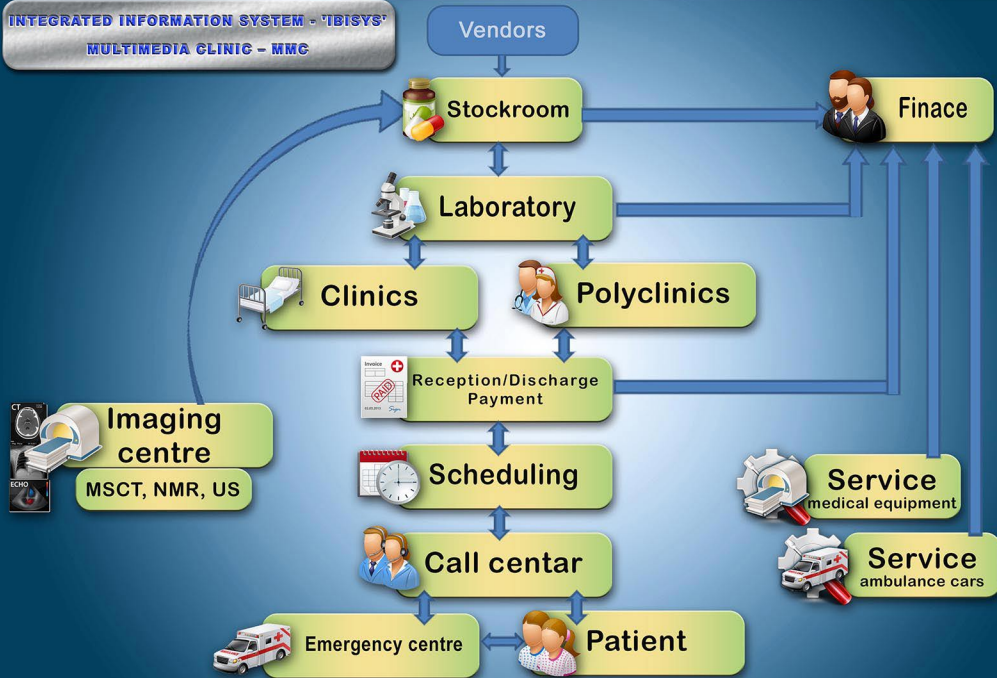

# Integrated Medical Information hospitals polyclinics ambulances laboratories imaging centers System

Nurses

Doctors

Laboratory

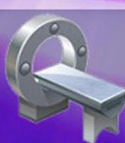

Imaging

Call & Scheduling

Statistics

Finance & Storage

Maintenance

# ADMISSION DESK - NURSES

Pacijenti - Pregledi - Usluge

Šifra	Prezime i ime
251	Kirovska Dalijana
37	Knežević Dragan
475	Knežević Mirjana
371	Knežević Sanja
388	Komlenac Miroslava
261	Koprivica Radomir
225	Korać Dragan
235	Korać Miljan

Šifra | Prezime i ime | Datum rođenja | Adresa | JMBG

Unos Izmena Učit

### Podaci o pacijentu

Adresa: Svetog Save 47/13  
Zanimanje: Ekonomista  
Tel 1: Tel 2:  
JMBG: 0105947782017 Mob tel: 064/277 0 989  
Osoba za kontakt:  
Participacija: Kat osiguranja:  
Komentar: PREKO PROF.RISTČAI

Unos od 566

### Dugovanja i krediti

Datum	Uplate	Duguje
29/07/2010	0,00	100,00

Unos Izmena Brisanje

Uplate: 0,00 Dugovanja: 100,00  
Stanje: -100,00

### Pregledi i intervencije

Ažuriraj liste

Datum pregleda	Specijalistički preg	Odeljenje
29/01/2010	Kardiolog	Poliklinika
29/01/2010	Kardiolog	Poliklinika

### Usluge

Pregledao: 8,000.00  
Naziv: Kompletan kardiološki pregled  
Sledeći pregled: Vreme: 23/01/2010 11:00  
Protokol: 227  
Anamneza, dijagnoza i terapija:  
Anamneza: - Dijagnoza: - Terapija: -

### Snimci

Kratak opis: CT glave

Unos Pogledaj Brisanje

Naplati

unos Thursday, 29 JUL 2010 20.16

All data is available in a single mask, i.e. with a single view on the screen.

A patient can be found by his:

- 1 - Record number
- 2 - First or last name
- 3 - Date of birth
- 4 - Address

Otherwise, the particular patient can be found by entering any parameter or only a part of it. It is enough to enter the part of his surname, address or telephone number.

Patients that match with the assigned criteria will be listed.  
This is an very important option.

asku uputa pacijenta

Prezime i ime: **Petrović Petar**

Šifra pacijenta: **1** PROTOKOL: **3** Datum pregleda: **30/07/2010**

Sledeći pregled zakazati:  
 Datum:  Vreme:

Vrsta pregleda: **Pregled**

Odeljenje: **Poliklinika** Indikacija pacijenta: **Ambulantno**

Prijemna dijagnoza: **Z00**

Izlazna dijagnoza:

Pregledao: **Maglić Rastko**

Specialista: **Hematolog**

Naplaćena participacija: **0,00** Broj priznanice:

### PREGLEDI / USLUGE

Sifra	Naziv
AN000000	ANALGOSEDACIJA
ANG00000	Angiografija perifernih arterija ruku
ANG00000	Selektivna arteriografija (vrata i mo
ANG00000	Supraselektivna-jetra, slezina, bubre
ANG00000	Aortografija
BO000000	Bolnički dan
BO000000	<b>Bolnički dan poluintezivna nega</b>
BO000000	Bolnički dan intezivna nega
BO000000	Bolnički dan u apartmanu
BO000000	Bolnički dan u predsednickom apa
DB000000	Pilonidalni sinus u lok.anest. I
DB000000	Pilonidalni sinus u lok.anest. II

### INTERVENCIJE

sifra	Naziv	kolicin
	<b>Sistem za infuziju /Rom</b>	<b>20</b>
0001	Prezerativni Romed	432
0002	Lugolov rastvor 100ml / AB	3
0003	Rukavice hir.ster,8	30
0004	Natrii chloridi sol.500ml	37
0005	Sistem za infuziju /Romed	28
0007	Alkohol sol. 70 % 1l	2
0008	Spric boca 250ml	39
0013	Esmarkova poveska	1
0014	Igla inj. 0.8x40 21G	200
0015	Igla inj. 1.2x40 18 G	200

### GRUPE USLUGA

Prenos grupe

### IZVRŠENE USLUGE

Naziv
<b>Aortografija</b>
Bolnički dan poluintezivna nega

The Drag & Drop method allows the nurse to update personal data of any patient, i.e. information of recent interventions or examinations, which is then automatically sent to the cashier.

The stock status has been automatically checked by the system and at a low level a notification will be send to the nurse.

**Zakazivanja**

Spec. pregled      Odeljenje      Otkazano

Datum      Vreme      Pacijent      Lekar

Datum	Vreme	Šifra pacijenta Pacijent	Lekar Specijalistički pregled	Odeljenje Vrsta pregleda
3/03/2010	17:30	446 Mrvaljević Danilo	Milanović Dejan Urolog	Poliklinika UZ IgorM.
4/03/2010	16:00	440 Brković Stefan	Milanović Dejan Urolog	Poliklinika Pr. i UZ IgorM.
4/03/2010	19:45	415 Milojević Darko	Milanović Dejan Urolog	Poliklinika Pr IgorM
5/03/2010	11:00	505 Bacanović Branko	Milanović Dejan Urolog	Poliklinika pregled drMR
5/03/2010	11:00	505 Bacanović Branko	Milanović Dejan Urolog	Poliklinika Pregled JD
5/03/2010	12:30	506 Maksić Dragiša	Milanović Dejan Urolog	Poliklinika ultrazvuk prostate drMf
5/03/2010	15:30	509 Pušica Dragoljub	Milanović Dejan Urolog	Poliklinika pregled drMR
12/03/2010	11:24	592 Mihalj Katarina	Milanović Dejan Urolog	Poliklinika Pregled i uz abdomenz
12/03/2010	14:00	594 Stojičević Nenad	Milanović Dejan Urolog	Poliklinika pregled Vanja
12/03/2010	15:30	509 Pušica Dragoljub	Milanović Dejan Urolog	Poliklinika kontrola Vanja
15/03/2010	16:30	405 Veljanović Srdan	Milanović Dejan Urolog	Poliklinika kontrola drMR
18/03/2010	17:30	518 Jelić Ljubica	Milanović Dejan Urolog	Poliklinika uz ABD

Datum od: 22/12/2009      Datum do: 29/07/2010

Posao u ustanovi:      Lekar

Prezime i ime lekara

- Marković Željko
- Milanović Dejan
- Miličković Stanko
- Nina Ristić
- Perić Saša
- Petrović Predrag
- Prelević Rade
- Ristić Miljko
- Rusović Siniša
- Sikimić Stevan
- Simić Tijana

Napomena: UZ ABD-rečena priprema DV

izmena

Beside a regular appointment list which is printable for a nurse or secretary, there is also a «tree view» which shows the time and department of a patient's appointment.

Šifra:      Datum: 22/02/2010      Otkazivanje:      Izbor

Datum	Vreme	Pacijent	Lekar	Otkazivanje	Šifra
22/02/2010	10:30	Dragović Milivoj	Anda Jelić	Rad	8:00
22/02/2010	10:30	Kovačević Anđelka	Anda Jelić	Rad	8:15
22/02/2010	11:00	Jović Andrejković Ar	Anda Jelić	Rad	8:30
22/02/2010	13:00	Prognjeva Brucan	Anda Jelić	Rad	8:45
22/02/2010	13:30	Pligović Marina	Anda Jelić	Rad	9:00
					9:15
					9:30
					9:45
					10:00
					10:15
					10:30
					10:45
					11:00
					11:15
					11:30
					11:45
					12:00
					12:15
					12:30
					12:45
					13:00
					13:15
					13:30
					13:45
					14:00
					14:15

Thursday, 25 Feb 2010 20:28

# DOCTOR'S CONSULTING ROOM

Lista pregleda logovanog doktora

Doktor: **Đorić Slađana** Vrsta izveštaja: Pun izveštaj Vremenski intervali: 16/10/2011 - 16/10/2011

Vreme	Datum pregleda	Broj kartona	Prezime i ime	Pi
12:35	16/10/2011	87432	Aleksić Rosa	P
12:36	16/10/2011	88373	Andrejić Goran	D
12:36	16/10/2011	83705	Pajčić Zivadin	D
12:36	16/10/2011	87021	TASIĆ DESANKA	D

Podaci o pacijentu

Datum rođenja: 28/09/1935 Mesto rođenja: Banovo Poje

Adresa: Banovo Poje Mesto prebivališta: Banovo Poje

Zanimanje: penz. Btačno stanje: neoženjen

Radna organizacija / Firma: Obrazovanje:

Tel 1: Tel 2: Mob tel:

Naziv analize	Rezultat	ref. od	ref. do
UIBC	42	36,000	54,000
Transferrin	1	0,000	0,000
Haptoglobin	2	0,000	0,000
Kreatinin	132	53,000	97,000
Bilirubin ukupni	7	5,100	21,000
Ukupni proteini	55	64,000	83,000
Albumin	44	35,000	52,000

DATUM: 16/10/2011

UNOS ANALIZA

Radni nalog laboratorij

Štampa analiza

Opis: Nalaz doktora Damijanovica

Snimak -UZ-MR-CT: Uz abdomena

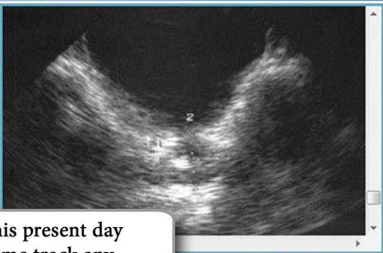

Once logged in, a doctor can view his present day appointments list and at the same time track any patient's medical history in a selected period of time chronologically.

Moreover, a doctor can refer the patient to an another specialist or open a new examination for the specified patient.

16 OCT 2011

20:03

NIC v11.08

# IMAGING

- Top Left:** A table of test results with columns for 'Izveštaj' (Report) and 'Rezultat' (Result).

Izveštaj	Rezultat
Helicobacter pylori IgA	19
BAKTERIJE Borellia Burgdoferi IgM	21
BAKTERIJE Borellia Western-Blot IgG	33
BAKTERIJE VDRL+TPHA (Wasserman-sifilis)	23
BAKTERIJE Brucella	32
BIOHEMIJA HbA1c	11
IMUNOLOGIJA ANA	22
- Top Center:** 'DATUM: 23/03/2007' and 'UNOS ANAIZA' section with buttons for 'Pojedinacno Prenos' and 'Po vrsti Prenos'.
- Top Right:** A large window displaying a CT scan of a head.
- Middle Left:** 'Opis multimedije' section with the text 'Snimak operacije 14. 01. 2007' and buttons for 'Unos', 'Prikazi', and 'Brisanje'.
- Middle Center:** 'Snimak -UZ-MR-CT' section with 'CT Glave' and buttons for 'Upos', 'Izmena', and 'Brisanje'.
- Middle Right:** 'Pogledaj', 'stampa', and a power icon.
- Bottom:** A row of three smaller image windows: an ultrasound, a dental X-ray, and a fundus image. The system clock shows 'Friday, 23 MAR 2007 14:20'.

The software optionally imports records from CT, MR, ultrasound, dental cameras, X-rays, etc. The X-ray is directly connected to a selected examination and is located in the data base along with other data and examinations of the patient. Due to special compression it will not strain the capacity of the data base.

NIC v11.08

# MULTIMEDIA

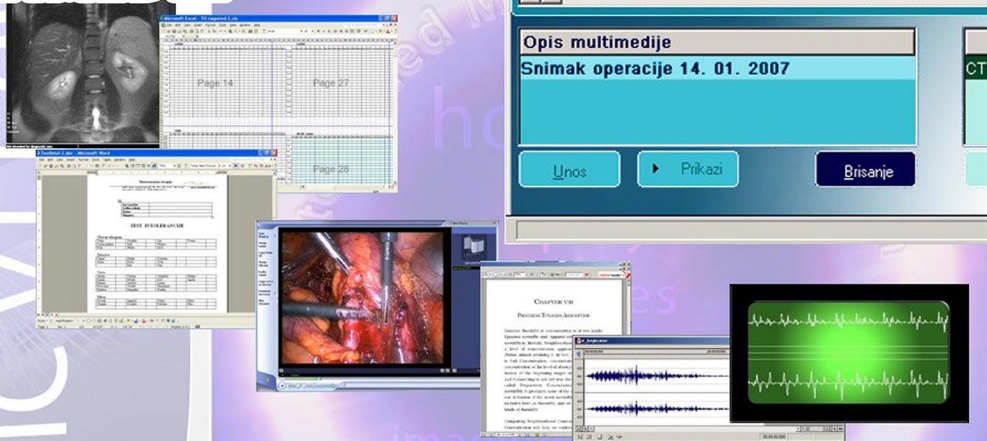

A routine of communication in multimedia surroundings has been especially developed within this software, so it makes the communication with different medical diagnostic formats or different software possible.

A doctor can attach various data formats to a selected patient's examination, such as Dicom, Word, Excel, Acrobat, Tiff, Wav, Avi, Mpeg or any other data format or video signature. All those data can be stored in database.

- Cloud – new user friendly version

- Pacijenti - Pregledi - Usluge:** The main header area.
- Podaci o pacijentu:** Patient information for Elisabeth Happy, including her photo, name, date of birth (25/12/1995), JMBG (2015000000000), address (61 Rue des Minimes, 10950), and a list of other patients.
- Pregledi i intervencije:** A section for viewing and scheduling appointments, with a calendar view showing dates from 2016/01/20 to 2016/01/26.
- Pregled fotografije:** A window displaying medical images, including a CT scan of a head.
- Financial Summary:** A detailed view of the patient's account, showing a total amount of 6882/15 and a balance of 28,400.00. It includes a table of payments and services.

Uzrok iznosa	Ukupno	Plaćeno	Preostalo
Ukupno	28,400.00	0.00	28,400.00
Plaćeno	0.00	0.00	0.00
Ukupno PDV-a	0.00	0.00	0.00
Dokaznica sa PDV-om	28,400.00	0.00	28,400.00

MULTIMEDIAL CLINIC v10.8

## • Cloud – new user friendly version

There are cloud solutions for medical offices, clinics and hospitals.

All you need is a good internet connection and bypass the eventual 'sluggishness' of your local network.

1. Server version - the software and database are on the cloud server virtual machine of the provider.
2. Client - Cloud server version - the software is on the local computer and the database on the Cloud server.

The software explicitly communicates with the database on the Cloud without using web browsers and web servers.

This allows real-time internet, which means that all program forms of data processing are working at the same time on a send / receive base, whereby all conformity, functionality, reliability and aesthetics of the visual-objective user-friendly programming environment have been retained.

These medical specialist screens were developed in detail:

General medical practice  
Pediatrics

Cardiology

Neurology

Gastroenterology

Ophthalmology

Neuropsychiatry

Thoracic surgery

Cosmetic surgery

Allergology

Gynecology

Internal medicine

Cloud

MULTIMEDICAL CLINIC v10.8

- Cloud – new user friendly version

Pasien: **Kuipersa Diagnosa**  
 No. rekam: **333** | Tanggal: **15/05/2010**  
 Nama: **Nalar**  
 Jenis kelamin: **L**  
 Umur: **10**

**Keputusan akhir**  
 Pada tanggal 8 Mei 2010, di Rumah sakit ini, terdapat satu (1) pasien laki-laki dengan keluhan:

**ANAMNESIS**  
 Keluh pada saat wawancara adalah sesak napas yang timbul terutama saat beraktivitas. Keluhan ini timbul sejak 1 minggu yang lalu.

**PEMERIKSAAN FISIK**  
 Tanda-tanda vital: TD 110/70 mmHg, Nadi 90/menit, Suhu 36,5°C, RR 18/menit. Pemeriksaan fisik: Inspeksi: Tidak ada takipnea. Auskultasi: Tidak ada wheezing.

**PEMERIKSAAN PENUNJANG**  
 Hasil pemeriksaan: Tidak ada kelainan.

**DISKUSI**  
 Hasil pemeriksaan fisik dan pemeriksaan penunjang menunjukkan tidak ada kelainan yang signifikan.

**DIAGNOSA**  
 Tidak ada kelainan yang signifikan.

**REKOMENDASI**  
 Tidak ada tindakan yang diperlukan.

**PARAFISIA**  
 Ditandatangani dan ditandatangani oleh dokter yang berwenang.

Pilihan: **Sedang Berisiko**  
**Diagnosis**

Pasien: **Kuipersa Diagnosa**  
 No. rekam: **333** | Tanggal: **15/05/2010**  
 Nama: **Nalar**  
 Jenis kelamin: **L**  
 Umur: **10**

**Keputusan akhir**  
 Pada tanggal 8 Mei 2010, di Rumah sakit ini, terdapat satu (1) pasien laki-laki dengan keluhan:

**ANAMNESIS**  
 Keluh pada saat wawancara adalah sesak napas yang timbul terutama saat beraktivitas. Keluhan ini timbul sejak 1 minggu yang lalu.

**PEMERIKSAAN FISIK**  
 Tanda-tanda vital: TD 110/70 mmHg, Nadi 90/menit, Suhu 36,5°C, RR 18/menit. Pemeriksaan fisik: Inspeksi: Tidak ada takipnea. Auskultasi: Tidak ada wheezing.

**PEMERIKSAAN PENUNJANG**  
 Hasil pemeriksaan: Tidak ada kelainan.

**DISKUSI**  
 Hasil pemeriksaan fisik dan pemeriksaan penunjang menunjukkan tidak ada kelainan yang signifikan.

**DIAGNOSA**  
 Tidak ada kelainan yang signifikan.

**REKOMENDASI**  
 Tidak ada tindakan yang diperlukan.

**PARAFISIA**  
 Ditandatangani dan ditandatangani oleh dokter yang berwenang.

Pasien: **Kuipersa Diagnosa**  
 No. rekam: **333** | Tanggal: **15/05/2010**  
 Nama: **Nalar**  
 Jenis kelamin: **L**  
 Umur: **10**

**Keputusan akhir**  
 Pada tanggal 8 Mei 2010, di Rumah sakit ini, terdapat satu (1) pasien laki-laki dengan keluhan:

**ANAMNESIS**  
 Keluh pada saat wawancara adalah sesak napas yang timbul terutama saat beraktivitas. Keluhan ini timbul sejak 1 minggu yang lalu.

**PEMERIKSAAN FISIK**  
 Tanda-tanda vital: TD 110/70 mmHg, Nadi 90/menit, Suhu 36,5°C, RR 18/menit. Pemeriksaan fisik: Inspeksi: Tidak ada takipnea. Auskultasi: Tidak ada wheezing.

**PEMERIKSAAN PENUNJANG**  
 Hasil pemeriksaan: Tidak ada kelainan.

**DISKUSI**  
 Hasil pemeriksaan fisik dan pemeriksaan penunjang menunjukkan tidak ada kelainan yang signifikan.

**DIAGNOSA**  
 Tidak ada kelainan yang signifikan.

**REKOMENDASI**  
 Tidak ada tindakan yang diperlukan.

**PARAFISIA**  
 Ditandatangani dan ditandatangani oleh dokter yang berwenang.

The doctor can choose between a general or parameterized medical report creation. Linked to both finding forms, the doctor has the possibility to create his own templates.

- Cloud – new user friendly version

The scheduler allows an easy view of all patient appointments per department, showing the doctors' and patients' names. The scheduler leads directly to the patient's record and medical history. The weekly overview can easily be scrolled per day.

Pregledi			Usluge		Sanitetski mat		Kontrola	
Prezime i ime	Pregledao	Gotovina	Sifra	Naziv	Sifra	Naziv	Sifra	Naziv
Petrović Vasa	Mišić Lidija	0,00	BD0093	Psijihijatrija-akutni bo	1071121	BENSEDIN 30 po 5 mg	BD0096	Psijihijatrija - hronični bole
MEHIĆ SALIH	Simić Srđan	0,00	BD0095	Psijihijatrija - hronični	1072730	MAPROTILIN 30 po 25 r	BD0095	Psijihijatrija - hronični bole
VELIČKOVIĆ VESIMIR	Simić Srđan	0,00	BD0094	Psijihijatrija-hronični k	1077260	NIPAM 10 po 5 mg	BD0094	Psijihijatrija-hronični boles
MILOSAVLJEVIĆ Simić Srđan		0,00	090003	Grupna psihoterapija	1021148	SINACILIN 16 po 500 mg	BD0096	Psijihijatrija - hronični bole
Molnar Atila	Simić Srđan	0,00	090042	Grupna socioterapija	1162031	BRUFEN 30 po 400 mg	BD0095	Psijihijatrija - hronični bole
Sestan Ana	Zoranović Solunka	0,00	090015	Porodična ili bračna	4090121	CHLORAMPHENICOL 1	BD0094	Psijihijatrija-hronični boles
JEREMINOV LJILJ	Kemičan Divna	0,00	090021	Socioterapija i ind	1022510	DOVICIN 5 po 100 mg	BD0096	Psijihijatrija - hronični bole
Koljibabic Milena	Kokora Gordana	0,00	090025	Intezivni dispanzerst	1075091	ESPERAL 20 po 500 mg	BD0095	Psijihijatrija - hronični bole
Anizanovic Zarija	Marković Mihajlo	0,00	090059	Bihevior terapija	SM00007	DRVENE ŠPATULE	BD0094	Psijihijatrija-hronični boles
Jovanov Jovanka	Zoranović Solunka	0,00	090206	Sastanak tima terap	SM00007	ŠMASKE	BD0096	Psijihijatrija - hronični bole
Brzovan Vasa	Živković Zoran	0,00	090212	Tematski socioterap	SM00009	VAKUTAJNER	BD0095	Psijihijatrija - hronični bole
STOJANOVIĆ ZOMUSLIJEVIĆ Aziz		0,00	090213	Učestvovanje u stru	SM00009	Čebočice za urin	BD0094	Psijihijatrija-hronični boles
Bajčić Milutinka	Kapetanović Radoje	0,00	720651	Glukoza - kvantitati			BD0096	Psijihijatrija - hronični bole
Stepanović Slavica	Nikolić Ljiljana	0,00	720653	Urea			BD0095	Psijihijatrija - hronični bole
Čivrić Sava	Marković Mihajlo	0,00	720654	Kreatinin			BD0094	Psijihijatrija-hronični boles
Moljarcuk Viktor	Radojević Svetlana	0,00	720105	Billirubin ukupni				
Nenadić Slobodan	Zoranović Solunka	0,00	720111	HDL - holesterol				
Dejanović Nada	Kokora Gordana	0,00	720113	Trigliceridi				
Jurešević Velimir	Zoranović Solunka	0,00	720927	AST (GOT)				

92.159.594,41

Datum od: 1.01.2012

Kontrola  
unos

**Napravi  
fakturu - F11**

This window shows the profitability of a medical institution/company.

An overview of the total revenue is possible within a selected period of time. Medical examinations and other services are summed up and the expanses subtracted within a selected period of time.

A detailed report can be made in accordance to an expert's field, a doctor or a patient. The software also singles out the consulting services.

USLUGE			SANITET			LEKOWI		
Datum	Sifra	Naziv	Datum	Sifra	Naziv	Datum	Sifra	Naziv
1/5/2012	BD0096	Psijihijatrija - hron	1/5/2012	2M00007	BRUKAVICE-OBČNE PVC	1/5/2012	1B02031	BRUFEN 30 po 400 mg
1/5/2012	BD0094	Psijihijatrija-hroni	1/5/2012	2M00008	BRUKAVICE-OBČNE PVC	1/5/2012	1B02037	ENALAPRIL 20 po 10 mg
1/5/2012	BD0096	Psijihijatrija-hroni	1/5/2012	2M00004	ELASTIČNI ZAVUJ	1/5/2012	2A01200	LORENTAZOL 30 po 10 mg
1/5/2012	BD0096	Psijihijatrija-hroni	1/5/2012	2M00007	MENDELEX 50 po 2 mg	1/5/2012	2B16247	RAFLEN DUO 30 po 75 mg
1/5/2012	BD0096	Psijihijatrija-hroni	1/5/2012	2M00007	TRETTICO 100 po 2 po 150	1/5/2012	2M00006	SALICILNA KIS. 75%
1/5/2012	BD0094	Psijihijatrija-hroni	1/5/2012	2M00007	ENALAPRIL 20 po 10 mg	1/5/2012	2M00007	VATA
1/5/2012	BD0096	Psijihijatrija-hroni	1/5/2012	2M00007	ŠANAKERMA 1 po 60 g 1%	1/5/2012	2M00007	DRVENE ŠPATULE
1/5/2012	BD0096	Psijihijatrija-hroni	1/5/2012	2M00007	ŠANAKERMA 1 po 60 g 1%	1/5/2012	2M00007	ŠMASKE
1/5/2012	BD0096	Psijihijatrija-hroni	1/5/2012	2M00007	ŠANAKERMA 1 po 60 g 1%	1/5/2012	2M00007	LASTER
1/5/2012	BD0096	Psijihijatrija-hroni	1/5/2012	2M00007	ŠANAKERMA 1 po 60 g 1%	1/5/2012	2M00007	ELASTIČNI ZAVUJ
1/5/2012	BD0096	Psijihijatrija-hroni	1/5/2012	2M00007	ŠANAKERMA 1 po 60 g 1%	1/5/2012	2M00007	BIENGERIN vaflov za njekat
1/5/2012	BD0094	Psijihijatrija-hroni	1/5/2012	2M00007	ŠANAKERMA 1 po 60 g 1%	1/5/2012	2B12122	BIENGERIN 30 po 10 mg
1/5/2012	BD0096	Psijihijatrija-hroni	1/5/2012	2M00007	ŠANAKERMA 1 po 60 g 1%	1/5/2012	2B16240	HALOPERIDOL 20 po 5 mg
1/5/2012	BD0096	Psijihijatrija-hroni	1/5/2012	2M00007	ŠANAKERMA 1 po 60 g 1%	1/5/2012	2B17270	MAPROTILIN 30 po 25 mg
1/5/2012	BD0094	Psijihijatrija-hroni	1/5/2012	2M00006	ZAVUJ	1/5/2012	2B17273	MAPROTILIN 30 po 60 mg
1/5/2012	BD0094	Psijihijatrija-hroni	1/5/2012	2M00007	BRUKAVICE-OBČNE PVC	1/5/2012	2B18260	SULFODRAM 30 po 100 mg
1/5/2012	BD0094	Psijihijatrija-hroni	1/5/2012	2M00007	BRUKAVICE-OBČNE PVC	1/5/2012	2B12203	PIPEEM 20 po 200 mg
1/5/2012	BD0096	Psijihijatrija - hron	1/5/2012	2M00007	BRUKAVICE-OBČNE PVC	1/5/2012	2M00006	SALICILNA KIS. 75%
1/5/2012	BD0096	Psijihijatrija - hron	1/5/2012	2M00007	BRUKAVICE-OBČNE PVC	1/5/2012	2M00006	ŠANAKERMA
1/5/2012	BD0096	Psijihijatrija - hron	1/5/2012	2M00007	BRUKAVICE-OBČNE PVC	1/5/2012	2M00006	ŠANAKERMA
1/5/2012	BD0094	Psijihijatrija-hroni	1/5/2012	2M00007	BRUKAVICE-OBČNE PVC	1/5/2012	2M00006	ŠANAKERMA
1/5/2012	BD0096	Psijihijatrija-hroni	1/5/2012	2M00007	BRUKAVICE-OBČNE PVC	1/5/2012	2M00006	ŠANAKERMA
1/5/2012	BD0096	Psijihijatrija-hroni	1/5/2012	2M00007	BRUKAVICE-OBČNE PVC	1/5/2012	2M00006	ŠANAKERMA
1/5/2012	BD0094	Psijihijatrija-hroni	1/5/2012	2M00007	BRUKAVICE-OBČNE PVC	1/5/2012	2M00006	ŠANAKERMA
1/5/2012	BD0096	Psijihijatrija-hroni	1/5/2012	2M00007	BRUKAVICE-OBČNE PVC	1/5/2012	2M00006	ŠANAKERMA
1/5/2012	BD0094	Psijihijatrija-hroni	1/5/2012	2M00007	BRUKAVICE-OBČNE PVC	1/5/2012	2M00006	ŠANAKERMA
1/5/2012	BD0096	Psijihijatrija-hroni	1/5/2012	2M00007	BRUKAVICE-OBČNE PVC	1/5/2012	2M00006	ŠANAKERMA
1/5/2012	BD0094	Psijihijatrija-hroni	1/5/2012	2M00007	BRUKAVICE-OBČNE PVC	1/5/2012	2M00006	ŠANAKERMA
1/5/2012	BD0096	Psijihijatrija-hroni	1/5/2012	2M00007	BRUKAVICE-OBČNE PVC	1/5/2012	2M00006	ŠANAKERMA
1/5/2012	BD0094	Psijihijatrija-hroni	1/5/2012	2M00007	BRUKAVICE-OBČNE PVC	1/5/2012	2M00006	ŠANAKERMA
1/5/2012	BD0096	Psijihijatrija-hroni	1/5/2012	2M00007	BRUKAVICE-OBČNE PVC	1/5/2012	2M00006	ŠANAKERMA
1/5/2012	BD0094	Psijihijatrija-hroni	1/5/2012	2M00007	BRUKAVICE-OBČNE PVC	1/5/2012	2M00006	ŠANAKERMA
1/5/2012	BD0096	Psijihijatrija-hroni	1/5/2012	2M00007	BRUKAVICE-OBČNE PVC	1/5/2012	2M00006	ŠANAKERMA
1/5/2012	BD0094	Psijihijatrija-hroni	1/5/2012	2M00007	BRUKAVICE-OBČNE PVC	1/5/2012	2M00006	ŠANAKERMA
1/5/2012	BD0096	Psijihijatrija-hroni	1/5/2012	2M00007	BRUKAVICE-OBČNE PVC	1/5/2012	2M00006	ŠANAKERMA
1/5/2012	BD0094	Psijihijatrija-hroni	1/5/2012	2M00007	BRUKAVICE-OBČNE PVC	1/5/2012	2M00006	ŠANAKERMA
1/5/2012	BD0096	Psijihijatrija-hroni	1/5/2012	2M00007	BRUKAVICE-OBČNE PVC	1/5/2012	2M00006	ŠANAKERMA
1/5/2012	BD0094	Psijihijatrija-hroni	1/5/2012	2M00007	BRUKAVICE-OBČNE PVC	1/5/2012	2M00006	ŠANAKERMA
1/5/2012	BD0096	Psijihijatrija-hroni	1/5/2012	2M00007	BRUKAVICE-OBČNE PVC	1/5/2012	2M00006	ŠANAKERMA
1/5/2012	BD0094	Psijihijatrija-hroni	1/5/2012	2M00007	BRUKAVICE-OBČNE PVC	1/5/2012	2M00006	ŠANAKERMA
1/5/2012	BD0096	Psijihijatrija-hroni	1/5/2012	2M00007	BRUKAVICE-OBČNE PVC	1/5/2012	2M00006	ŠANAKERMA
1/5/2012	BD0094	Psijihijatrija-hroni	1/5/2012	2M00007	BRUKAVICE-OBČNE PVC	1/5/2012	2M00006	ŠANAKERMA
1/5/2012	BD0096	Psijihijatrija-hroni	1/5/2012	2M00007	BRUKAVICE-OBČNE PVC	1/5/2012	2M00006	ŠANAKERMA
1/5/2012	BD0094	Psijihijatrija-hroni	1/5/2012	2M00007	BRUKAVICE-OBČNE PVC	1/5/2012	2M00006	ŠANAKERMA
1/5/2012	BD0096	Psijihijatrija-hroni	1/5/2012	2M00007	BRUKAVICE-OBČNE PVC	1/5/2012	2M00006	ŠANAKERMA
1/5/2012	BD0094	Psijihijatrija-hroni	1/5/2012	2M00007	BRUKAVICE-OBČNE PVC	1/5/2012	2M00006	ŠANAKERMA
1/5/2012	BD0096	Psijihijatrija-hroni	1/5/2012	2M00007	BRUKAVICE-OBČNE PVC	1/5/2012	2M00006	ŠANAKERMA
1/5/2012	BD0094	Psijihijatrija-hroni	1/5/2012	2M00007	BRUKAVICE-OBČNE PVC	1/5/2012	2M00006	ŠANAKERMA
1/5/2012	BD0096	Psijihijatrija-hroni	1/5/2012	2M00007	BRUKAVICE-OBČNE PVC	1/5/2012	2M00006	ŠANAKERMA
1/5/2012	BD0094	Psijihijatrija-hroni	1/5/2012	2M00007	BRUKAVICE-OBČNE PVC	1/5/2012	2M00006	ŠANAKERMA
1/5/2012	BD0096	Psijihijatrija-hroni	1/5/2012	2M00007	BRUKAVICE-OBČNE PVC	1/5/2012	2M00006	ŠANAKERMA
1/5/2012	BD0094	Psijihijatrija-hroni	1/5/2012	2M00007	BRUKAVICE-OBČNE PVC	1/5/2012	2M00006	ŠANAKERMA
1/5/2012	BD0096	Psijihijatrija-hroni	1/5/2012	2M00007	BRUKAVICE-OBČNE PVC	1/5/2012	2M00006	ŠANAKERMA
1/5/2012	BD0094	Psijihijatrija-hroni	1/5/2012	2M00007	BRUKAVICE-OBČNE PVC	1/5/2012	2M00006	ŠANAKERMA
1/5/2012	BD0096	Psijihijatrija-hroni	1/5/2012	2M00007	BRUKAVICE-OBČNE PVC	1/5/2012	2M00006	ŠANAKERMA
1/5/2012	BD0094	Psijihijatrija-hroni	1/5/2012	2M00007	BRUKAVICE-OBČNE PVC	1/5/2012	2M00006	ŠANAKERMA
1/5/2012	BD0096	Psijihijatrija-hroni	1/5/2012	2M00007	BRUKAVICE-OBČNE PVC	1/5/2012	2M00006	ŠANAKERMA
1/5/2012	BD0094	Psijihijatrija-hroni	1/5/2012	2M00007	BRUKAVICE-OBČNE PVC	1/5/2012	2M00006	ŠANAKERMA
1/5/2012	BD0096	Psijihijatrija-hroni	1/5/2012	2M00007	BRUKAVICE-OBČNE PVC	1/5/2012	2M00006	ŠANAKERMA
1/5/2012	BD0094	Psijihijatrija-hroni	1/5/2012	2M00007	BRUKAVICE-OBČNE PVC	1/5/2012	2M00006	ŠANAKERMA
1/5/2012	BD0096	Psijihijatrija-hroni	1/5/2012	2M00007	BRUKAVICE-OBČNE PVC	1/5/2012	2M00006	ŠANAKERMA
1/5/2012	BD0094	Psijihijatrija-hroni	1/5/2012	2M00007	BRUKAVICE-OBČNE PVC	1/5/2012	2M00006	ŠANAKERMA
1/5/2012	BD0096	Psijihijatrija-hroni	1/5/2012	2M00007	BRUKAVICE-OBČNE PVC	1/5/2012	2M00006	ŠANAKERMA
1/5/2012	BD0094	Psijihijatrija-hroni	1/5/2012	2M00007	BRUKAVICE-OBČNE PVC	1/5/2012	2M00006	ŠANAKERMA
1/5/2012	BD0096	Psijihijatrija-hroni	1/5/2012	2M00007	BRUKAVICE-OBČNE PVC	1/5/2012	2M00006	ŠANAKERMA
1/5/2012	BD0094	Psijihijatrija-hroni	1/5/2012	2M00007	BRUKAVICE-OBČNE PVC	1/5/2012	2M00006	ŠANAKERMA
1/5/2012	BD0096	Psijihijatrija-hroni	1/5/2012	2M00007	BRUKAVICE-OBČNE PVC	1/5/2012	2M00006	ŠANAKERMA
1/5/2012	BD0094	Psijihijatrija-hroni	1/5/2012	2M00007	BRUKAVICE-OBČNE PVC	1/5/2012	2M00006	ŠANAKERMA
1/5/2012	BD0096	Psijihijatrija-hroni	1/5/2012	2M00007	BRUKAVICE-OBČNE PVC	1/5/2012	2M00006	ŠANAKERMA
1/5/2012	BD0094	Psijihijatrija-hroni	1/5/2012	2M00007	BRUKAVICE-OBČNE PVC	1/5/2012	2M00006	ŠANAKERMA
1/5/2012	BD0096	Psijihijatrija-hroni	1/5/2012	2M00007	BRUKAVICE-OBČNE PVC	1/5/2012	2M00006	ŠANAKERMA
1/5/2012	BD0094	Psijihijatrija-hroni	1/5/2012	2M00007	BRUKAVICE-OBČNE PVC	1/5/2012	2M00006	ŠANAKERMA
1/5/2012	BD0096	Psijihijatrija-hroni	1/5/2012	2M00007	BRUKAVICE-OBČNE PVC	1/5/2012	2M00006	ŠANAKERMA
1/5/2012	BD0094	Psijih						

# STORAGE

Medicinski Inform...

### TREBOVANJA

Datum izlaza	Broj izlaza	Naziv artikla	Odstotka
1/01/2012	SM00004	ELASTICNI ZAVOJ	
1/01/2012	1095320	MENDILEX 50 po 2 mg	
1/01/2012	1072631	TRITTICO Retard 20 po 11	
1/01/2012	1103177	ENALAPRIL 20 po 10 mg	
1/01/2012	4151050	SANADERM 1 po 50 g 1*	
1/01/2012	4151050	SANADERM 1 po 50 g 1*	
1/01/2012	4151050	SANADERM 1 po 50 g 1*	
1/01/2012	SM00007	RUKAVICE-OBIČNE PVC	
1/01/2012	4151050	SANADERM 1 po 50 g 1*	
1/01/2012	SM00007	ŠPRICEVI	
1/01/2012	1072791	ZOLOFT 28 po 100 mg	
1/01/2012	4151050	SANADERM 1 po 50 g 1*	
1/01/2012	SM00006	ZAVOJ	
1/01/2012	SM00007	RUKAVICE-OBIČNE PVC	
1/01/2012	1162487	RAFTEN DUO 30 po 26 m	
1/01/2012	1078001	HALOPERIDOL 30 po 101	
1/01/2012	1084060	KARBAPIN 60 po 200 mg	
1/01/2012	1095320	MENDILEX 50 po 2 mg	
1/01/2012	SM00007	RUKAVICE-OBIČNE PVC	
1/01/2012	SM00007	RUKAVICE-OBIČNE PVC	

Uplaćeno: 123.777,00

### IZLAZ

Datum izlaza	Broj izlaza	Naziv artikla	Odstotka
1/01/2012		NAFTEN DUO 30 po 75 m	1162487
1/01/2012		ALKOHOL 70%	SM00006
1/01/2012		VATA	SM00007C
1/01/2012		DRVENE ŠPATULE	SM00007D
1/01/2012		MASKE	SM00007E
1/01/2012		FLASTERI	SM00007F
1/01/2012		ELASTIČNE ZAVOJ	SM00004G
1/01/2012		BENSEDIN u/vih za HH	0071123
1/01/2012		BENSEDIN 20 po 10 mg	1071123
1/01/2012		HALOPERIDOL 25 po 2 r	1073000
1/01/2012		MAPROTLIN 30 po 25 mg	1072700
1/01/2012		MAPROTLIN 30 po 50 mg	1072719
1/01/2012		GLUFORAMIN 30 po 500 m	1043060
1/01/2012		PIREM 20 po 200 mg	1123200
1/01/2012		ALKOHOL 70%	SM00006C
1/01/2012		RIVANOL	SM00006D
1/01/2012		HEROGEN2N	SM00006E
1/01/2012		POVODN JOD	SM00006F
1/01/2012		GAZE	SM00006G
1/01/2012		VATA	SM00007C
1/01/2012		RUKAVICE-OBIČNE PVC	SM00007D

Uplaćeno: 108.777,00

### Prijemnice STAVKE

Ime	Broj	Iznos	Duguje	Potražuje	Sifra	Naziv	Kolicina	D
/2012	SM00004		30004			ELASTICNI ZAVOJ		
/2012	1095320		5320			MENDILEX 50 po 2 mg		
/2012	1072631		2631			TRITTICO Retard 20 po		
/2012	1103177		3177			ENALAPRIL 20 po 10 m		
/2012	4151050		1050			SANADERM 1 po 50 g 1		
/2012	4151050		1050			SANADERM 1 po 50 g 1		
/2012	4151050		1050			SANADERM 1 po 50 g 1		
/2012	SM00007		30007			RUKAVICE-OBIČNE PV		
/2012	4151050		1050			SANADERM 1 po 50 g 1		
/2012	SM00007		30007			ŠPRICEVI		
/2012	1072791		2791			ZOLOFT 28 po 100 mg		
/2012	4151050		1050			SANADERM 1 po 50 g 1		

Uplaćeno: 0,00    Iznos: 0,00    Bilo šta: 0,00

dom 13    Gosper

Duguje: 0,00    Razlika: 0,00

Uplaćeno: 0,00

Ukupna uplata duga: 0,00

Ukupna potraživanja: 0,00

### ODLOŽENA PLAĆANJA - POTRAŽIVANJA I DUGOVANJA KA DOBAVIJAČU PO PRIJEMNICIMA

#### MOGUĆNOSTI KREDITIRANJA

Datum	Faktura br	Uplata Dugova	Potraživanja	Sifra

Suma uplata: 0,00

Uplaćeno: 0,00    Iznos: 0,00    Bilo šta: 0,00

The software section related to stocks tracks the status, inputs and outputs of drugs and other supplies. This all has been automatically checked by the system and a notification is delivered to the nurse.

The software tracks the current status, generates lists of invoices, as well as the lists of suppliers and users.

# STATISTICS

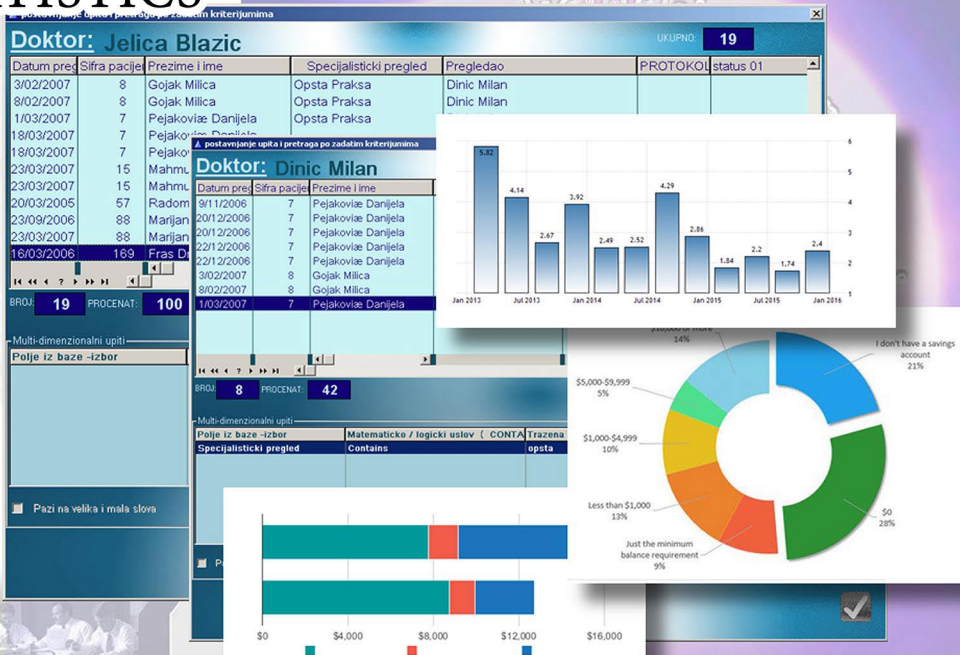

The Statistics Module offers almost unlimited possibilities of the database search. Multidimensional queries provide logical sections of the conditions set by the of each field in the database. With a combined search by diagnoses, therapies, or various examinations of one or several doctors over a period of time, you will get the ideal material for scientific studies and reports. Each query can be saved and reused.

# MAINTENANCE

**Radni nalog**

Sifra projekta: 1

Korisnik: 2 philips

Mesto: x 0

Telefon: x Fax: x

Datum: 18/04/2012 Vreme: 14:07:18

Nalagodavac: simens trouble team

Naziv uredaja: F br.22

Imset: 64 slice zx

Opis kvara: crash outdoor checker

**Radni nalog br. : 3**

Sifra dela	Naziv dela	Kolicina	jed mere	Unos	Sif. za:	Prezime i ime servis	Team	Unos
12	katoda cta	1.00	kom	Unos Izmena Brisanje	1	johan smith	tim1	Unos Izmena Brisanje

Opis izvsrene  
meke device all status check ok

Usluga	Datum :	Vreme	Iznos	Unos
konsulting	18/04/2011	14:07	0,00	Unos Izmena Brisanje

0,00

Potvrdi -F5  Otkazi -F6

Service working lists

LINIKA v11.08

# LABORATORY

Medicinski Institut

Laboratorijske analize pacijenata

Prezime i ime: **Mišić Vlada** Datum rođenja: **12/06/1951** Pol: **Muški**

Tel: **011 112 3212** Tel2: Mob. tel:

Pacijenta uputio: **"MEGATRON"D.O.O. BAJINA BAŠTA**

**Baza vrsta analiza**

Vrsta analize  
BAKTERIJE  
BIOHEMIJA +  
BIOHEMIJA Anemia  
BIOHEMIJA Spec.  
HORMONI  
HORMONI POLNI  
IMUNOGLOBULINI  
IMUNOLOGIJA  
KKS  
koprokultura  
LE FORMULA  
LEKOVI  
MIKROBIOLOGIJA  
OGTTest

**sifarnik laboratorijskih analiza**

Oznak	Vrsta	Sifra analize	Naziv analize	Jedin
<input type="checkbox"/>	0 BAKTERIJE	ba 002	Helycobacter pylori i	U/mr
<input type="checkbox"/>	0 BAKTERIJE	ba001	Helycobacter pylori ig	U/mr
<input type="checkbox"/>	0 BAKTERIJE	ba03	Helycobacter pylori Cq	U/mr
<input checked="" type="checkbox"/>	1 BAKTERIJE	ba04	Borellia Burgdorferi igM	U/mr
<input type="checkbox"/>	0 BAKTERIJE	ba05	Borellia Burgdorferi igG	U/mr
<input type="checkbox"/>	0 BAKTERIJE	ba06	Borellia Western-Blot I	U/mr
<input type="checkbox"/>	0 BAKTERIJE	ba07	Borellia Western-Blot II	U/mr
<input checked="" type="checkbox"/>	1 BAKTERIJE	ba08	Mycoplasma pneumon	U/mr
<input checked="" type="checkbox"/>	1 BAKTERIJE	ba09	Mycoplasma pneumon	U/mr
<input checked="" type="checkbox"/>	1 BAKTERIJE	ba10	VDRL+TPHA (Wassern	U/mr
<input type="checkbox"/>	0 BAKTERIJE	ba11	Trichinea Spiralis -sif	U/mr
<input checked="" type="checkbox"/>	1 BAKTERIJE	ba12	Listeria	U/mr
<input type="checkbox"/>	0 BAKTERIJE	ba13	Bruceila	U/mr
<input checked="" type="checkbox"/>	1 BIOHEMIJA	bh01	Glukoza	mm
<input type="checkbox"/>	0 BIOHEMIJA	bh02	OGTT (test opterejenj	mm
<input checked="" type="checkbox"/>	1 BIOHEMIJA	bh03	HbA1c	%
<input type="checkbox"/>	0 BIOHEMIJA	bh04	C peptid	mm
<input type="checkbox"/>	0 BIOHEMIJA	bh05	Fruktozamin	mm
<input type="checkbox"/>	0 BIOHEMIJA	bh06	Urea	mm umc
<input type="checkbox"/>	0 BIOHEMIJA	bh07	Kreatinin Biohemija	mm umc
<input type="checkbox"/>	0 BIOHEMIJA	bh08	Mokrajna kiselina	mm umc
<input type="checkbox"/>	0 BIOHEMIJA	bh10	bilirubin direktni	mm umc

Rezultat	U	B	Naziv analize	Sifra analize	Datum izdava	Vreme	Vrs
36			UIBC	ANE0003	9/07/2011	10:13	ANI
12			Transferin	ANE0006	9/07/2011	10:13	ANI
Negativno			Eritropoetin	ANE0009	9/07/2011	10:13	ANI
25			Urea	BIO0002	9/07/2011	10:13	BIO
52			Albumin	BIO0009	9/07/2011	10:13	BIO
40			AST	BIO0010	9/07/2011	10:13	BIO
2.2			Kalcijum	ELE0004	9/07/2011	10:13	ELE
1.0			Jonizovani kalcijum	ELE0007	9/07/2011	10:13	ELE
11			Cink	ELE0009	9/07/2011	10:13	ELE
12			Olovo	ELE0011	9/07/2011	10:13	ELE

UIBC      U: 36,000      B: 36      54,000      Rezultat: **Bris**

Uzorak: **Bakteria**

Raktena: **CAMPYLOBACTER spp.**

Unos    Izmena    Potvrdi označene

ENTEROBAKTERIJE    ELEKTROLITI

Prenos analiza    Prenos antibiograma    Prenos grupe

16/10/2011    7.850.00

Browsing Records    Sunday, 16 OCT 2011    19:49

All the lab assistant has to do is to enter the results, due to all lab examination of a patient were automatically sent to him.

Prijemno - Institut - "Multimedijalna Klinika"

File Edit Liste Liste zakazivanja Nalog laboratoriji Lekari Troškovi i ostale usluge Izlaz

Sifra Naziv Oblast Označeni Po vrsti

Da/N	Naziv analize	Vrsta	Sifra anali	Opisne
<input checked="" type="checkbox"/>	1 Albumin	BIOHEMIJA	BIO0009	
<input checked="" type="checkbox"/>	1 Alfa - 1 - antitripsin	BIOHEMIJA	BIO0022	
<input type="checkbox"/>	0 Alfa amilaza	BIOHEMIJA	BIO0015	
<input type="checkbox"/>	0 Alkalna fosfataza	BIOHEMIJA	BIO0012	
<input checked="" type="checkbox"/>	1 ALT	BIOHEMIJA	BIO0011	
<input checked="" type="checkbox"/>	1 AST	BIOHEMIJA	BIO0010	
<input type="checkbox"/>	0 Bilirubin direktni	BIOHEMIJA	BIO0007	
<input type="checkbox"/>	0 Bilirubin ukupni	BIOHEMIJA	BIO0006	
<input type="checkbox"/>	0 Ceruloplazmin	BIOHEMIJA	BIO0021	
<input checked="" type="checkbox"/>	1 Gama- GT	BIOHEMIJA	BIO0013	
<input checked="" type="checkbox"/>	1 Glukoza	BIOHEMIJA	BIO0001	
<input type="checkbox"/>	0 Holinesteraza	BIOHEMIJA	BIO0023	
<input type="checkbox"/>	0 Kisela fosfataza	BIOHEMIJA		
<input type="checkbox"/>	0 Kisela fosfataza -prostatična	BIOHEMIJA		
<input type="checkbox"/>	0 Kreatinin	BIOHEMIJA		
<input type="checkbox"/>	0 Laktat	BIOHEMIJA		
<input checked="" type="checkbox"/>	1 LDH	BIOHEMIJA		
<input type="checkbox"/>	0 Lipaza	BIOHEMIJA		
<input type="checkbox"/>	0 Mokraćna kiselina	BIOHEMIJA		
<input type="checkbox"/>	0 Pankreasna amilaza	BIOHEMIJA		
<input type="checkbox"/>	0 Ukupni proteini	BIOHEMIJA		
<input type="checkbox"/>	0 Urea	BIOHEMIJA		

Unos Izmen

Grupa analiza

HORMONI - Tiroidea  
SPERMogram  
URIN  
KOAGULACIJA  
IMUNOGLOBULINI  
VIRUSI  
BIOHEMIJA  
REPRODUKTIVNI HORMONI  
MIKROBIOLOGIJA  
RETIKULOCITI  
KASNI PRENATALNI SCREENING  
RANI PRENATALNI SCREENING  
OGT SA 75% GLUKOZOM

Sifarnik laboratorijskih analiza

Sifra analize: BIO0010  
Naziv analize: AST  
Jedinice: IU/L  
Vrsta: BIOHEMIJA  
Cena: 150,00  
Metodologija:

M ref.min: 3,000 ref.max: 37,000  
Ž ref.min: 3,000 ref.max: 37,000

Opisne referentne vrednosti:

Naziv analize	Rezultat	Jedinice	Referenc
<b>BIOHEMIJA</b>			
S-Glukoza	1	mmol/l	0,390
C peptid	5		0,000
Fruktozamin	4		0,000
S - glukoza	0	mmol/l	3,900
K-HbA1	5	%	4,600
S-Urea	1	mmol/l	2,500
S-Kreatinin	80	umol/l	74,000
S-Mokraćna kiselina	300	umol/l	210,000
S-Bilirubin ukupni	21	umol/l	5,000
S-Bilirubin direktni	1	umol/l	0,000
S-ALT ( 37 C)	5	lit	0,000
S-AST ( 37 C)	0	lit	0,000
S-Gama-GT ( 37 C)	0	lit	10,000
S-Holesterol ukupni	0	mmol/l	0,000
S-HDL -holesterol	0	mmol/l	0,000 1,600
S-LDL -holesterol	0	mmol/l	0,000 3,400
S-Trigliceridi	0	mmol/l	0,700 1,700 <b>LOW</b>
Amo.A	0		0,000 0,000
Amo.B	0		0,000 0,000
S-Proteini ukupni	0	g/l	62,000 81,000 <b>LOW</b>
S-Albumini	0	g/l	34,000 56,000 <b>LOW</b>
Elektroforeza proteina	0		0,000 0,000
S-Alkalna fosfataza ( 37 C)	0	lit	100,000 290,000 <b>LOW</b>
S-alfa-Amilaza ( 37 C)	0	lit	30,000 100,000 <b>LOW</b>
Pankreasna amilaza	0	lit	15,000 150,000 <b>LOW</b>
Kisela fosfataza	0	lit	0,000 9,000
Prostatična kiselna fosfataza	0	lit	0,000 3,000

Lab analysis for the referred patient can be entered under a group or single, easy and quickly adding or deleting lab results, even without using the mouse.

# MMC v11.08

The software has been tested on about a million generated names (patients) and 70 workstations in a client/server surrounding. No malfunctions has been shown. User's priority levels has been defined. The software works on «User friendly» principles and is completely orientated towards users. It is easy and simple for using. All versions are based on a single-mask logic / relation:

Patient -> examination -> X-ray, CT, MR, ECHO -> automatic schedule.

The software is basically modular. It has an integral "standalone" version for single private practices that integrates modules and medical records of various specialists' examinations and findings, according to the requirements and wishes of the user.

We provide users who want to switch to our system with automatic transcription of existing data. The system performed best with MSSql, Oracle, MySQL and the native TopSpeed database on millions of real data.

MULTIMEDIAL CLINIC v11.08