

MOBERN

L I G H T I N G

LED Buyer's Guide

EDITION 1



100's of New Products

www.mobern.com

8200 Stayton Drive, Suite 500, Jessup, MD 20794 • Ph: 800.444.9288 • Fx: 301.953.9310

About Mobern

Who is Mobern?

Since 1944 Mobern Lighting has been providing the industry with high quality, specification grade lighting products. Over the years, Mobern has specifically expanded our design, engineering, and quality control departments to ensure reliable and effective LED products. We are dedicated to helping our customers enjoy the full benefits of LED lighting such as reduced maintenance, superior lighting, enhanced control, increased sustainability, and reduced operating cost.



What can Mobern do?

Our LED products are manufactured with the highest quality components available and with best assembly practices. Every product is thoroughly tested for reliability and quality to insure that the optics and thermal properties are optimized and in accordance with customer specifications. We source our gear from industry leaders such as Cree, Philips, Samsung, Nichia, Universal, and Osram to provide cutting edge technology for our customers and end-users. Most Mobern fixtures are BAA/ARRA compliant, and we are heavily invested in developing practical and economical solid-state lighting solutions to create the next generation of lighting products.

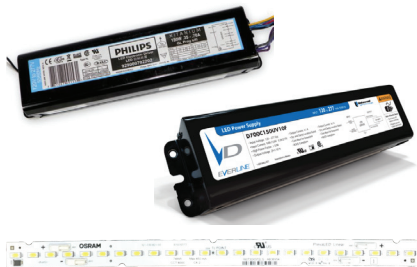

Where is Mobern?

Our headquarters, main assembly facility and distribution warehouse are located in Jessup, Maryland. We have five (5) stocking warehouses located throughout the United States in order to better fulfill customer orders. We ship to all contiguous mainland States, including Canada, via common carrier and parcel post. We deliver to Hawaii, Alaska, Guam, Mexico, and the Caribbean basin via air freight or ocean freight. Locally (within a 100 mile radius of our Jessup Headquarters) we deliver daily using Mobern Trucks.



How does Mobern do it?

From our state of the art headquarters, we manufacture/ assemble up to 2,000 custom/semi-custom fixtures per day using 7 fully staffed assembly lines comprised of 65 full-time employees. All of our fixtures are assembled by hand according to a detailed Production Order and Bill of Materials unique to the order. All of this is managed by an Operations and Production Staff of 12 highly qualified employees each with special skills and several with formal LEAN training.

Why choose Mobern?

We value our customers and endeavor to provide the highest level of customer service in our industry. To this end, Mobern has carefully selected a team of highly qualified individuals who offer help with lighting layouts, suggested placements, and consultation on potential rebate programs. We have a network of 41 independent lighting agencies who are equally committed to servicing our long-standing customers and growing our business organically. We pride ourselves on our exceptionally personalized service; we strive for and value our long-standing partner-centric relationships. Maintaining this foundation has enabled Mobern to continually meet the dynamic changes in the lighting industry and become a leader in quick ship, custom/semi-custom fulfillment. We are proud of our legacy.



Mobern is Pleased to Introduce Our New Professional Series Line of Commercial LED Fixtures.

These energy efficient, LED luminaires are assembled in our U.S. plant with our standard, high quality, Mobern housings, and are powered with cutting edge, Philips Lighting, LED gear. The result is a more reliable fixture that can compete favorably with imported product pricing. Our Professional Series line covers the standard "A" item commercial fixtures, including prismatic troffers, center basket troffers, strips, wraps, and vapor tights, and can be used in a wide variety of applications especially office buildings, warehouses, and parking garages. All of these products meet either BAA or ARRA requirements and are suitable for government projects. All fixtures come standard with 0-10V dimming capabilities and a five-year warranty. We designed the Professional Series for quality, quick shipping, and competitive pricing.

Call us today for more details at (800) 444-9288





2.75" LED Industrial Strip

ITEM NO.	DESCRIPTION
42-24PLED22DMV40	2.75"Wx24"Lx1.75"H / 22W 2,800L / Color Temp 30, 35, 40, 50
42-48PLED37DMV40	2.75"Wx48"Lx1.75"H / 37W 5,035L / Color Temp 30, 35, 40, 50
42-96PLED74DMV40	2.75"Wx96"Lx1.75"H / 74W 10,070L / Color Temp 30, 35, 40, 50



4.25" LED Industrial Strip

ITEM NO.	DESCRIPTION
44-24PLED22DMV40	4.25"Wx24"Lx1.75"H / 22W 2,800L / Color Temp 30, 35, 40, 50
44-48PLED37DMV40	4.25"Wx48"Lx1.75"H / 37W 5,035L / Color Temp 30, 35, 40, 50
44-96PLED74DMV40	4.25"Wx96"Lx1.75"H / 74W 10,070L / Color Temp 30, 35, 40, 50



LED Ceiling/Wall Mount Luminaire

ITEM NO.	DESCRIPTION
155-24PLED22DMV40	4.50"Wx24"Lx4.38"H / 22W 2,650L / Color Temp 30, 35, 40, 50
155-48PLED37DMV40	4.50"Wx48"Lx4.38"H / 37W 4,520L / Color Temp 30, 35, 40, 50

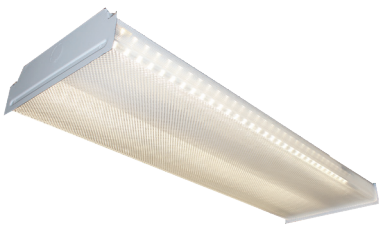

7" LED Wraparound

ITEM NO.	DESCRIPTION
769-24PLED22DMV40	7.625"Wx24"Lx4.375"H / 22W 2,650L / Color Temp 30, 35, 40, 50
769-48PLED37DMV40	7.625"Wx48"Lx4.375"H / 37W 4,520L / Color Temp 30, 35, 40, 50



9" LED Wraparound

ITEM NO.	DESCRIPTION
770-24PLED22DMV40	9.125"Wx24"Lx2.630"H / 22W 2,650L / Color Temp 30, 35, 40, 50
770-48PLED37DMV40	9.125"Wx48"Lx2.630"H / 37W 4,520L / Color Temp 30, 35, 40, 50

Dimming to 1%
 Standard DMV provides dimming to 10% intensity.
 For Dim to 1% up to 57watt, change DMV to D1MV.

5" Narrow LED Wraparound



ITEM NO.	DESCRIPTION
772N-24PLED22DMV40	5.75"Wx24"Lx4.60"H / 22W 2,575L / Color Temp 30, 35, 40, 50
772N-48PLED37DMV40	5.75"Wx48"Lx4.60"H / 37W 4,200L / Color Temp 30, 35, 40, 50

LED Cloud Fixture

ITEM NO.	DESCRIPTION
CLP-24PLED22DMV40	9.24Wx26.75"Lx3.20"Dp / 22W 2,200L / Color Temp 30, 35, 40, 50
CLP-48PLED37DMV40	9.24Wx49.75"Lx3.20"Dp / 37W 3,700L / Color Temp 30, 35, 40, 50

LED Center Basket Fixture



ITEM NO.	DESCRIPTION
RDISE14P-LED37FRDMV40	1x4 37W 4,595L / Frosted Lens / Color Temp 30, 35, 40, 50
RDISE22P-LED22FRDMV40	2x2 22W 2,585L / Frosted Lens / Color Temp 30, 35, 40, 50
RDISE24P-LED37FRDMV40	2x4 37W 4,645L / Frosted Lens / Color Temp 30, 35, 40, 50

LED Lensed Troffer



ITEM NO.	DESCRIPTION
RG14P-LED37DMV40	1x4 37W 4,380L / Clear Prismatic Lens / Color Temp 30, 35, 40, 50
RG22P-LED22DMV40	2x2 22W 2,575L / Clear Prismatic Lens / Color Temp 30, 35, 40, 50
RG24P-LED37DMV40	2x4 37W 4,780L / Clear Prismatic Lens / Color Temp 30, 35, 40, 50

LED Troffer Retrofit



ITEM NO.	DESCRIPTION
RKT24P-LED37DMV40	2x4 37W 5,200L / Color Temp 30, 35, 40, 50

LED Narrow Vaportight Fixture



ITEM NO.	DESCRIPTION
VWN4P-LED34DMVSC40	4"Wx51.75"L / Smooth Clear Lens / Color Temp 30, 35, 40, 50

Dimming to 1%
Standard DMV provides dimming to 10% intensity.
For Dim to 1% up to 57watt, change DMV to D1MV.

Replace SC with SF (Smooth Frosted), RC (Ribbed Clear), or RF (Ribbed Frosted) for other lens options. Replace DMV with MV for multivolt option.

Custom Fixtures



4'x4' Window Fixture

ITEM NO.	DESCRIPTION	CONSULT FOR CUSTOM PRICING
CF4X4-LED31DMVFR35	4'x4' LED Custom Surface Mount / 31W Dimming Multivolt / Frosted Lens / Color Temp 35	

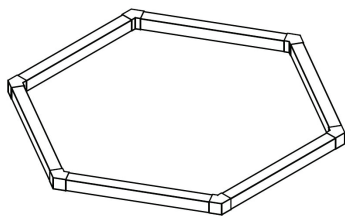

Linear Hexagon Fixture

ITEM NO.	DESCRIPTION	CONSULT FOR CUSTOM PRICING
L44HXPJBSF2-LED4DMVWH40	4"Wx24"Lx4"H LED Custom Hexagon Fixture Pendant Mount / 4 Watts Per Foot 135 Lumens per Watt / Snap-in Frosted Lens White Finish / Color Temp 30, 35, 40, 50	
L44HXSJBSF2-LED4DMVWH40	4"Wx24"Lx4"H LED Custom Hexagon Fixture Surface Mount / 4 Watts Per Foot 135 Lumens per Watt / Snap-in Frosted Lens White Finish / Color Temp 30, 35, 40, 50	

Also available in **Black (BK)**, **Silver (SL)**, **Iron (IN)**, and **Bronze (BZ)** finishes. Available in 4, 6, 8, 10, or 12 Watts per foot. Change 2 to 3 (3ft) or 4 (4ft) for larger size. Change JB to CL for continuous light connection option.



Retail Recessed Retrofit Kit

ITEM NO.	DESCRIPTION	CONSULT FOR CUSTOM PRICING
RKITB48P-LED22DMVFR40	4.55"Wx47.88"Lx2.18"H Recessed Retrofit Kit / 22W 3,119L / Frosted Lens / Color Temp 30, 35, 40, 50	
RKITB96P-LED38DMVFR40	4.55"Wx95.87"Lx2.18"H Recessed Retrofit Kit / 38W 5,180L / Frosted Lens / Color Temp 30, 35, 40, 50	

Can be mounted in continuous runs.





48" Circular Fixture

ITEM NO.	DESCRIPTION	CONSULT FOR CUSTOM PRICING
CIR48-LED48DMV40	48" Diameter Circular Fixture / 48W 4,800L / Color Temp 30, 35, 40, 50	

Dimming to 1%
Standard DMV provides dimming to 10% intensity.
For Dim to 1% up to 57watt, change DMV to D1MV.

Evolution of a High Bay Leader (From HID to LED)

Evolution of the High Bay			
	HID	FLUORESCENT	LED
ENERGY	460 Watts	324 Watts	216 Watts
LIFE	20,000 Hours	30,000 Hours	50,000 hour
MAINTENANCE	Re-Lamp and Re-Ballast	Re-Lamp and Re-Ballast	Replace Driver

LED Premium High Bay



ITEM NO.	DESCRIPTION
LHBIP-LED110MV50K	11.8"Wx21.5"Lx2"H / High Bay / 110W 14,680L 50K
LHBIP-LED170MV50K	16.0"Wx21.5"Lx2"H / High Bay / 165W 22,000L 50K
LHBIP-LED230MV50K	11.8"Wx43"Lx2"H / High Bay / 220W 29,370L 50K

Consult factory for emergency options. For Occupancy Sensor, add OS. Fixtures include chain kits. Consult for different wattage, color temperature, and higher lumens.

High Output Premium LED High Bay



ITEM NO.	DESCRIPTION
LHBIP-LED240DMV50	20"Wx43"Lx1.5"H / High Output High Bay / 245W 34,300L 50K
LHBIP-LED320DMV50	20"Wx43"Lx1.5"H / High Output High Bay / 325W 45,500L 50K

Consult for 200W.

Accessories Fine tune your High Bay to your application.



Door Frame
Lens options.

ITEM NO.	DESCRIPTION
110W Accessories	
FL-LHBI1x2-MW	1x2 High Bay Door Frame Set w/ Matte White Lens
A-LHBI1x2-WG	1x2 Wire Guard White
A-LHBIFMK	Flush Mounting Kit 6"L x 2"W x 0.8"H
A-LHBIPMK	Pendant Mounting Kit 3.4"L x 2.3"W x 2"H
170W Accessories	
FL-LHBI2x2-MW	2x2 High Bay Door Frame Set w/ Matte White Lens
A-LHBI2x2-WG	2x2 Wire Guard White
A-LHBIFMK	Flush Mounting Kit 6"L x 2"W x 0.8"H
A-LHBIPMK	Pendant Mounting Kit 3.4"L x 2.3"W x 2"H
230W Accessories	
FL-LHBI2x4-MW	2x4 High Bay Door Frame Set w/ Matte White Lens
A-LHBI2x4-WG	2x4 Wire Guard White
A-LHBIFMK	Flush Mounting Kit 6"L x 2"W x 0.8"H
A-LHBIPMK	Pendant Mounting Kit 3.4"L x 2.3"W x 2"H
245W and 325 Accessories	
A-LHBIPMK-HO	Pendant mounting kit for LHBIP High Output LED High Bay

Dimming to 1%
Standard DMV provides dimming to 10% intensity.
For Dim to 1% up to 57watt, change DMV to D1MV.

High Bays



For lensed version add FR after DMV.



LED High Bay (Optional Lens)

ITEM NO.	DESCRIPTION
HBPA24-LED80DMV50	24"L / 80W 10,000L 50K
HBPA24-LED122DMV50	24"L / 122W 15,000L 50K
HBPA48-LED80DMV50	45"L / 80W 10,000L 50K
HBPA48-LED122DMV50	45"L / 122W 15,000L 50K
HBPA48-LED149DMV50	45"L / 149W 20,000L 50K
HBPA48-LED175DMV50	45"L / 175W 25,000L 50K
HBPA48-LED215DMV50	45"L / 215W 30,000L 50K
HBPA48-LED260DMV50	45"L / 260W 35,000L 50K
HBPA48-LED280DMV50	45"L / 280W 40,000L 50K
HBPA48-LED315DMV50	45"L / 315W 45,000L 50K
HBPA48-LED335DMV50	45"L / 335W 50,000L 50K

Available in 3000K, 3500K and 4000K. For Frosted Lens add FR before color temperature. For Clear Lens change FR to CL. For Wireguard add WG to the end. For Occupancy Sensor on end add OS. For Emergency, add EM.

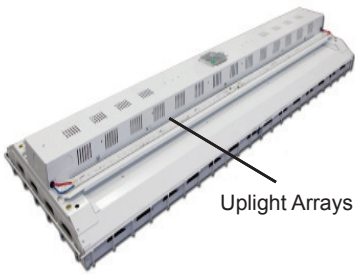

Uplight Arrays

Uplight Accessory for HBPA

ITEM NO.	DESCRIPTION
UP45	Uplight Accessory Module 45W and 4,900L to either 2x2 or 2x4

LED Arrays don't provide the 360 degrees light output of fluorescent lamps. For applications that require uplight, this accessory is ideal. Consult for other wattages and lumens.

High Bay with Amiable and Modular Arrays

ITEM NO.	DESCRIPTION
HBIA48-LED175DMV50	20"Wx46"L / 175W, 25,000L / Color Temp 30, 35, 40, 50
HBIA48-LED215DMV50	20"Wx46"L / 215W, 30,000L / Color Temp 30, 35, 40, 50
HBIA48-LED260DMV50	20"Wx46"L / 260W, 35,000L / Color Temp 30, 35, 40, 50
HBIA48-LED280DMV50	20"Wx46"L / 280W, 40,000L / Color Temp 30, 35, 40, 50
HBIA48-LED315DMV50	20"Wx46"L / 315W, 45,000L / Color Temp 30, 35, 40, 50
HBIA48-LED355DMV50	20"Wx46"L / 355W, 50,000L / Color Temp 30, 35, 40, 50



Shown with Sensor.

Each of the Four Linear LEDs are Separately Enclosed and Aimable.

Consult for 2 Row Version.

The Next Generation of High Bays is Here!

with Sensor

HBIA48-LED175DMV50SS	20"Wx46"L / 175W, 25,000L / Color Temp 30, 35, 40, 50
HBIA48-LED215DMV50SS	20"Wx46"L / 215W, 30,000L / Color Temp 30, 35, 40, 50
HBIA48-LED260DMV50SS	20"Wx46"L / 260W, 35,000L / Color Temp 30, 35, 40, 50
HBIA48-LED280DMV50SS	20"Wx46"L / 280W, 40,000L / Color Temp 30, 35, 40, 50
HBIA48-LED315DMV50SS	20"Wx46"L / 315W, 45,000L / Color Temp 30, 35, 40, 50
HBIA48-LED355DMV50SS	20"Wx46"L / 355W, 50,000L / Color Temp 30, 35, 40, 50

Add FR before color temperature for Frosted Lens.

Dimming to 1%
Standard DMV provides dimming to 10% intensity.
For Dim to 1% up to 57watt, change DMV to D1MV.

See Accessories & Options Below



High Bay (Most Popular High Bay Style for 6 Years)

ITEM NO.	DESCRIPTION
FHBC48-LED127DMV50	16"Wx48"L / 127W, 18,000L / Color Temp 30, 35, 40, 50
FHBC48-LED162DMV50	16"Wx48"L / 162W, 24,000L / Color Temp 30, 35, 40, 50
FHBC48-LED216DMV50	16"Wx48"L / 216W, 30,000L / Color Temp 30, 35, 40, 50
FHBC48-LED272DMV50	16"Wx48"L / 272W, 36,000L / Color Temp 30, 35, 40, 50

Some Options an Accessories shown below. Consult for other wattage and lumen packages.

Low Bay

ITEM NO.	DESCRIPTION
FHBC48-LED61DMV40-2NR	10"Wx48"L / 61W, 6,450L / Color Temp 30, 35, 40, 50
FHBC48-LED97DMV40	16"Wx48"L / 97W, 11,300L / Color Temp 30, 35, 40, 50
FHBC48-LEDH118DMV50	16"Wx48"L / 118W, 13,500L / Color Temp 30, 35, 40, 50

Mini High Bay

ITEM NO.	DESCRIPTION
FHBC24-LED57DMV50	20"Wx24"L / 57W, 7,640L / Color Temp 30, 35, 40, 50
FHBC24-LED114DMV50	20"Wx24"L / 114W, 16,000L / Color Temp 30, 35, 40, 50
FHBC24-LED144DMV50	20"Wx24"L / 144W, 19,000L / Color Temp 30, 35, 40, 50

Shown with Door Frame and Lens



LENS OPTIONS

L1081	FHBC Lens Wraparound for 10"W x 48"L Body-Clear
L1081-FR	FHBC Lens Wraparound for 10"W x 48"L Body-Frosted
L1080	FHBC Lens Wraparound for 16"W x 48"L Body - Clear
L1080-FR	FHBC Lens Wraparound for 16"W x 48"L Body - Frosted

Add Wire Guard without door with WG at end of item number.

Aisle Light

ITEM NO.	DESCRIPTION
HBA48-LED110DMV50	8"Wx48"L / 110W, 16000L / Color Temp 30, 35, 40, 50
HBA48-LED144DMV50	8"Wx48"L / 144W, 20000L / Color Temp 30, 35, 40, 50
HBA96-LED162DMV50	8"Wx96"L / 162W, 24000L / Color Temp 30, 35, 40, 50
HBA96-LED220DMV50	8"Wx96"L / 220W, 32000L / Color Temp 30, 35, 40, 50
HBA96-LED288DMV50	8"Wx96"L / 228W, 40000L / Color Temp 30, 35, 40, 50

Shown with Optional Wire Guard

For Wire Guard Add WG. Consult for other wattage and lumen packages.

High Bay Accessory Options

ITEM NO.	DESCRIPTION
OS	External Mounted Occupancy Sensor
WG	Wire Guard for FHBC 16"
AC120-TOGGLE-2PK	Gripple Style Cable Kit 10 FT
A144-XX	Chain Kit - 4 "S" Hooks & Chain
EM	Emergency Driver
A-FHBC7	Center Hub for 3/4" Pipe



AC120-TOGGLE-2PK

MDT4 for sensor



Dimming to 1%
Standard DMV provides dimming to 10% intensity.
For Dim to 1% up to 57watt, change DMV to D1MV.

High Bays



Consult for Acrylic Reflectors.



For Low Bay change Cone to LB.



LED Enclosed High Bay

ITEM NO.	DESCRIPTION
MLHB-LED60MV50C	60W MV 4650L 50K 90° REF, 19"Dia x 7.5"H
MLHB-LED60MV50D	60W MV 4650L 50K 45° REF, 16.5"Dia x 10"H
MLHB-LED100MV50C	19"Dia x 7.5"H / 90° REF / 100W MV 10,000L 50K
MLHB-LED100MV50D	16.5"Dia x 10"H / 45° REF / 100W MV 10,000L 50K
MLHB-LED150MV50C	19"Dia x 7.5"H / 90° REF / 150W MV 13,500L 50K
MLHB-LED150MV50D	16.5"Dia x 10"H / 45° REF / 150W MV 13,500L 50K
MLHB-LED200MV50C	19"Dia x 7.5"H / 90° REF / 200W MV 19,350L 50K
MLHB-LED200MV50D	16.5"Dia x 10"H / 45° REF / 200W MV 19,350L 50K

For Acrylic Frosted Dome, add FR or Acrylic Clear Dome, add CR at end of item number.

LED Round High Bay

ITEM NO.	DESCRIPTION
MRHBLED120DMV50FR	16.22"Dia x 21.39"H / 120W 14,825L 50K Frosted Acrylic Dome
MRHBLED210DMV50FR	16.22"Dia x 23.60"H / 210W 26,809L 50K Frosted Acrylic Dome

Vapor Tight High Bay Wet Location



ITEM NO.	DESCRIPTION
VWFHB-LED80DMVCL50	51.91"L x 14.61"W x 5.8"H / Clear Lens with Frosted Ends 80W 8,730L
VWFHB-LED100DMVCL50	51.91"L x 14.61"W x 5.8"H / Clear with Frosted Ends Lens 100W 11,100L
VWFHB-LED120DMVCL50	51.91"L x 14.61"W x 5.8"H / Clear with Frosted Ends Lens 120W 13,350L
VWFHB-LED140DMVCL50	51.91"L x 14.61"W x 5.8"H / Clear with Frosted Ends Lens 140W 15,550L
VWFHB-LED150DMVCL50	51.91"L x 14.61"W x 5.8"H / Clear with Frosted Ends Lens 150W 16,500L
VWFHB-LED180DMVCL50	51.91"L x 14.61"W x 5.8"H / Clear with Frosted Ends Lens 180W 20,000L

For Emergency, add EM. See specification sheet for mounting options and accessories. CL is Clear Acrylic Lens, change to FR for Frosted Acrylic Lens. For Polycarbonate Versions add PC after CL or FR. Available in 3000K, 3500K and 4000K.

Vapor Tight Low Bay Wet Location



ITEM NO.	DESCRIPTION
VWHBS-LED80DMV50	26.6"L x 14.5"W x 5.8"H / Clear with Frosted Ends Lens 80W 8,000L
VWHBS-LED100DMV50	26.6"L x 14.5"W x 5.8"H / Clear with Frosted Ends Lens 100W 10,000L
VWHBS-LED140DMV50	26.6"L x 14.5"W x 5.8"H / Clear with Frosted Ends Lens 140W 14,000L

For Emergency, add EM. See specification sheet for mounting options and accessories. CL is Clear Acrylic Lens, change to FR for Frosted Acrylic Lens. For Polycarbonate Versions add PC after CL or FR. Available in 3000K, 3500K and 4000K.

Dimming to 1%
Standard DMV provides dimming to 10% intensity.
For Dim to 1% up to 57watt, change DMV to D1MV.



Linear Fixture with Sensor

ITEM NO.	DESCRIPTION
LD23-24LED20FRDMVWH40SS	2.36"W x 23.6"L x 2.83"H / 20W 2,000L 40K
LD23-48LED31FRDMVWH40SS	2.36"W x 47.25"L x 2.83"H / 31W 3,200L 40K
LD23-96LED62FRDMVWH40SS	2.36"W x 94.43"L x 2.83"H / 62W 6,200L 40K
LD23-24LED20FRSDMVWH40SS	2.36" x 23.6" / 20W 2,000L with 50% Step Dim
LD23-48LED31FRSDMVWH40SS	2.36" x 47.3" / 31W 3,100L with 50% Step Dim
LD23-96LED62FRSDMVWH40SS	2.36" x 94.43" / 62W 6,200L with 50% Step Dim

Step Dim w/Sensor (Fixture ON when occupied, 50% when not). Consult for other finishes. Pendant mount available. Available in 3000K, 3500K, and 5000K. Other Sensor Options See Page 44.



LED Linear Fixture with Daylight Harvesting Sensor

ITEM NO.	DESCRIPTION
LD23-24LED20FRDMV40OSD	2.36" x 23.6" / 20W 2,000L / Daylight Harvesting
LD23-48LED31FRDMV40OSD	2.36" x 47.3" / 31W 3,100L / Daylight Harvesting
LD23-96LED62FRDMV40OSD	2.36" x 94.43" / 62W 6,200L / Daylight Harvesting

SD - Daylight Harvesting Sensor in conjunction with 0-10V driver allow light level to adjust to ambient light. Available in 3000K, 3500K, and 5000K.



Wide Body Linear Strip with Sensor

ITEM NO.	DESCRIPTION
10T5SW-24LED35FRDMVWH40SS	22.5" / 35W 3,400L / Color Temp 30, 35, 40, 50
10T5SW-48LED40FRDMVWH40SS	46.25" / 40W 4,000L / Color Temp 30, 35, 40, 50
10T5SW-48LED72FRDMVWH40SS	46.25" / 72W 7,000L / Color Temp 30, 35, 40, 50
10T5SW-96LED80FRDMVWH40SS	8 ft / 80W 8,000L / Color Temp 30, 35, 40, 50
10T5SW-96LED114FRDMVWH40SS	8 ft / 114W 10,800L / Color Temp 30, 35, 40, 50



Linear Fixture with Microwave Sensor

ITEM NO.	DESCRIPTION
44FSF-48LED30DMVFR40SSM	4.25"W x 47.25"L x 2.83"H / 30W 4,000L 40K
44FSF-96LED57DMVFR40SSM	4.25"W x 94.43"L x 2.83"H / 57W 7,100L 40K

For Emergency, add EM. NOTE: Center shadow for microwave sensor.



LED Contoured Strip with Sensor

ITEM NO.	DESCRIPTION
LDA24-LED15RFDMMVWH40SS	3.79"W x 23.60"L x 3.93"H / 15W 1,500L 40K
LDA24-LED20RFDMMVWH40SS	3.79"W x 23.60"L x 3.93"H / 20W 2,000L 40K
LDA48-LED30RFDMMVWH40SS	3.79"W x 47.20"L x 3.93"H / 30W 3,000L 40K
LDA48-LED40RFDMMVWH40SS	3.79"W x 47.20"L x 3.93"H / 40W 4,000L 40K
LDA96-LED60RFDMMVWH40SS	3.79"W x 94.40"L x 3.93"H / 60W 6,000L 40K
LDA96-LED80RFDMMVWH40SS	3.79"W x 94.40"L x 3.93"H / 80W 8,000L 40K

For Emergency, add EM.

Dimming to 1%
Standard DMV provides dimming to 10% intensity.
For Dim to 1% up to 57watt, change DMV to D1MV.

Industrial Strips

Your Choice for Industrial Lighting with LED.

LED Industrials provide more light on the cartons on each side of the aisle.



Industrial Strip Family (1 Style, 3 Configurations)

ITEM NO.	DESCRIPTION
Enclosed with Hinged Frosted Lens	
MRRS48-LED28FRDMVWH40	48" Enclosed w/ Frosted Hinged Lens 28W 2,700L
MRRS48-LED48FRDMVWH40	48" Enclosed w/ Frosted Hinged Lens 48W 4,600L
MRRS48-LED57FRDMVWH40	48" Enclosed w/ Frosted Hinged Lens 57W 5,400L
MRRS96-LED57FRDMVWH40	96" Enclosed w/ Frosted Hinged Lens 57W 5,400L
MRRS96-LED96FRDMVWH40	96" Enclosed w/ Frosted Hinged Lens 96W 9,200L
MRRS96-LED114FRDMVWH40	96" Enclosed w/ Frosted Hinged Lens 114W 10,400L
Deep Enhanced White Reflector	
MRRS48-LED28XWNDMVWH40	48" with White Reflector 28W 3,400L
MRRS48-LED48XWNDMVWH40	48" with White Reflector 48W 5,650L
MRRS48-LED57XWNDMVWH40	48" with White Reflector 57W 6,400L
MRRS96-LED57XWNDMVWH40	96" with White Reflector 57W 6,400L
MRRS96-LED96XWNDMVWH40	96" with White Reflector 96W 11,300L
MRRS96-LED114XWNDMVWH40	96" with White Reflector 114W 12,800L
Open Strip	
MRRS48-LED28DMVWH40	48" Open 28W 3,950L
MRRS48-LED48DMVWH40	48" Open 48W 6,000L
MRRS48-LED57DMVWH40	48" Open 57W 6,900L
MRRS96-LED57DMVWH40	96" Open 57W 6,900L
MRRS96-LED96DMVWH40	96" Open 96W 12,000L
MRRS96-LED114DMVWH40	96" Open 114W 13,800L

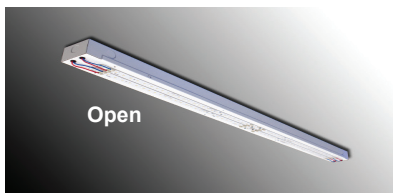

Dimming to 1%
Standard DMV provides dimming to 10% intensity.
For Dim to 1% up to 57watt, change DMV to D1MV.

Available in 3000K, 3500K and 5000K. For Emergency, add EM. Consult for other sizes.

Industrial LED (Ideal for Ceilings Between 10 and 18 Feet)



ITEM NO.	DESCRIPTION
1-48LED30DMV40	10" x 48" / 30W 4,310L / Color Temp 30, 35, 40, 50
1-48LED48DMV40	10" x 48" / 48W 5,650L / Color Temp 30, 35, 40, 50
1-48LED57DMV40	10" x 48" / 57W 6,400L / Color Temp 30, 35, 40, 50
1-96LED48DMV40	10" x 96" / 48W 5,650L / Color Temp 30, 35, 40, 50
1-96LED97DMV40	10" x 96" / 97W 1,1300L / Color Temp 30, 35, 40, 50
1-96LED118DMV40	10" x 96" / 118W 15,510L / Color Temp 30, 35, 40, 50

For Emergency, add EM. To add wire guard, order A71 separately. Order 2 for 96".

For continuous run applications add wiring harnesses for electrical plug and play, see Page 20.

Economy Lensed Strip (Ideal for Cove Lighting)



ITEM NO.	DESCRIPTION
42E-24LED12FRDMVWH40	2" x 24" / 12W 1,200L / Color Temp 30, 35, 40, 50
42E-24LED24FRDMVWH40	2" x 24" / 24W 2,600L / Color Temp 30, 35, 40, 50
42E-48LED28FRDMVWH40	2" x 46" / 28W 2,900L / Color Temp 30, 35, 40, 50
42E-48LED35FRDMVWH40	2" x 46" / 35W 4,100L / Color Temp 30, 35, 40, 50
42E-48LED48FRDMVWH40	2" x 46" / 48W 5,100L / Color Temp 30, 35, 40, 50
42E-96LED57FRDMVWH40	2" x 92" / 57W 5,900L / Color Temp 30, 35, 40, 50
42E-96LED72FRDMVWH40	2" x 92" / 72W 8,200L / Color Temp 30, 35, 40, 50
42E-96LED96FRDMVWH40	2" x 92" / 96W 10,200 / Color Temp 30, 35, 40, 50

For Continuous runs add P11 or PI3D after DMV for Electrical Connector.

For Emergency, add EM.

Linear Strip Workhorse (Ideal for Continuous Runs)



Pendant mount available. Available in 3000K, 3500K, and 5000K.

ITEM NO.	DESCRIPTION
44FSF-48LED30DMVFR40	4.25"W x 47.25"L x 2.83"H / 30W 4,000L 40K
44FSF-48LED57DMVFR40	4.25"W x 47.25"L x 2.83"H / 57W 7,100L 40K
44FSF-96LED57DMVFR40	4.25"W x 94.43"L x 2.83"H / 57W 7,100L 40K
44FSF-96LED118DMVFR40	4.25"W x 94.43"L x 2.83"H / 118W 14,200L 40K

For Sensor Option add SSM in front or OS. See Retrofit Kit on page 52.

For Emergency, add EM.

For continuous run applications add wiring harnesses for electrical plug and play, see Page 20.

Linear Strip (Ideal Replacement for Fluorescent Strips)



Features a one piece continuous lens on 8ft fixture for a streamlined appearance.

ITEM NO.	DESCRIPTION
LSAR48-LED40DMV40	42.44"L x 3.75"H x 3.25"W / 40W 5,400L 40K
LSAR96-LED60DMV40	90.46"L x 3.75"H x 3.25"W / 60W 8,400L 40K
LSAR96-LED68DMV40	90.47"L x 3.75"H x 3.25"W / 68W 9,400L 40K

Change 40 to 35 or 50 for alternate color temperatures. For Emergency, add EM.

Dimming to 1%
Standard DMV provides dimming to 10% intensity.
For Dim to 1% up to 57watt, change DMV to D1MV.

LED Designer Strips

Ideal for All Applications

Dress up your linear strip with a “hot” color that will attract attention in your space. We can powder coat to any finish with an economical adder.

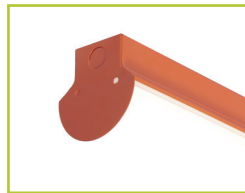

Orange (OR)



Red (RD)



Matte White (WH)

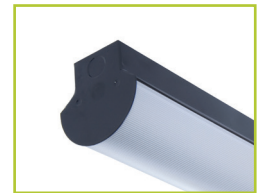

Black (BK)

LED Contoured Strip

Wall or Ceiling mount, surface or pendant mounted, vertical or horizontal this fixture available standard in 3 sizes can be used individually or joined together for a continuous run. Standard in white but with a variety of finish options. Eight foot has one piece lens for a great look. See page 20 for continuous run wiring harness.



ITEM NO.	DESCRIPTION
LDA24-LED15RFDMMVWH40	3.79"W x 23.60"L x 3.93"H / 15W 1,400L 40K
LDA24-LED20RFDMMVWH40	3.79"W x 23.60"L x 3.93"H / 20W 2,000L 40K
LDA48-LED30RFDMMVWH40	3.79"W x 47.20"L x 3.93"H / 30W 2,800L 40K
LDA48-LED40RFDMMVWH40	3.79"W x 47.20"L x 3.93"H / 40W 4,000L 40K
LDA96-LED60RFDMMVWH40	3.79"W x 94.40"L x 3.93"H / 60W 5,600L 40K
LDA96-LED80RFDMMVWH40	3.79"W x 94.40"L x 3.93"H / 80W 8,000L 40K

For Emergency, add EM.

Dimming to 1%
Standard DMV provides dimming to 10% intensity.
For Dim to 1% up to 57watt, change DMV to D1MV.

Linear Round Strip (Ideal for Vanity Lighting)

ITEM NO.	DESCRIPTION
10T5-24LED18SWDMVWH40	22.5"L x 2.2"W / 18W 1,700L / Color Temp 30, 35, 40, 50
10T5-48LED35SWDMVWH40	46.25"L x 2.2"W / 36W 3,240L / Color Temp 30, 35, 40, 50
10T5W-48LED40SWDMVWH40	46.25"L x 3.0"W / 40W 4,000L / Color Temp 30, 35, 40, 50
10T5W-96LED80SWDMVWH40	92"L x 3.0"W / 80W 8,000L / Color Temp 30, 35, 40, 50

For emergency, add EM (only to wide body). Available in BN, BK or BZ and consult for adder. Consult for other wattages & lumens.

Low Profile Linear Strip

ITEM NO.	DESCRIPTION
10T5S-24LED12FRDMVWH40	22.5"L x 2"W / 12W 1,080L / Color Temp 30, 35, 40, 50
10T5S-48LED28FRDMVWH40	46.25"L x 2"W / 28W 2,520L / Color Temp 30, 35, 40, 50
10T5S-48LED35FRDMVWH40	46.25"L x 2"W / 36W 3,240L / Color Temp 30, 35, 40, 50
10T5S-96LED57FRDMVWH40	92"L x 2"W / 57W 5,400L / Color Temp 30, 35, 40, 50
10T5S-96LED72FRDMVWH40	92"L x 2"W / 72W 6,480L / Color Temp 30, 35, 40, 50

Only available with remote EM.

Wide Body Linear Strip

ITEM NO.	DESCRIPTION
10T5SW-24LED35FRDMVWH40	22.5"L x 3"W / 35W 3,400L / Color Temp 30, 35, 40, 50
10T5SW-48LED40FRDMVWH40	46.25"L x 3"W / 40W 4,000L / Color Temp 30, 35, 40, 50
10T5SW-48LED72FRDMVWH40	46.25"L x 3"W / 72W 7,000L / Color Temp 30, 35, 40, 50
10T5SW-96LED80FRDMVWH40	92"L x 3"W / 80W 8,000L / Color Temp 30, 35, 40, 50
10T5SW-96LED114FRDMVWH40	92"L x 3"W / 114W 10,800L / Color Temp 30, 35, 40, 50

For Brushed Nickel, Change WH to BN. For Bronze, Change WH to BZ. For Emergency, add EM. For Sensor Option add SS at the end.

LED Premium Strip (Ideal for Continuous Runs)

ITEM NO.	DESCRIPTION
44RSR48-LED30DMV40	4.36"W x 48"L x 3.90"H / ROUND LENS / 30W 3,500L 40K
44RSR48-LED41DMV40	4.36"W x 48"L x 3.90"H / ROUND LENS / 41W 4,300L 40K
44RSR48-LED58DMV40	4.36"W x 48"L x 3.90"H / ROUND LENS / 58W 6,700L 40K
44RSR96-LED60DMV40	4.36"W x 96"L x 3.90"H / ROUND LENS / 60W 6,900L 40K
44RSR96-LED82DMV40	4.36"W x 96"L x 3.90"H / ROUND LENS / 82W 8,900L 40K
44RSR96-LED116DMV40	4.36"W x 96"L x 3.90"H / ROUND LENS / 116W 13,400L 40K
44RSF48-LED30DMV40	4.36"W x 48"L x 3.90"H / FLAT LENS / 30W 3,500L 40K
44RSF48-LED41DMV40	4.36"W x 48"L x 3.90"H / FLAT LENS / 41W 4,300L 40K
44RSF48-LED58DMV40	4.36"W x 48"L x 3.90"H / FLAT LENS / 58W 6,700L 40K
44RSF96-LED60DMV40	4.36"W x 96"L x 3.90"H / FLAT LENS / 60W 6,900L 40K
44RSF96-LED82DMV40	4.36"W x 96"L x 3.90"H / FLAT LENS / 82W 8,900L 40K
44RSF96-LED116DMV40	4.36"W x 96"L x 3.90"H / FLAT LENS / 116W 13,400L 40K

For Emergency, add EM.



10T5 - 2" wide

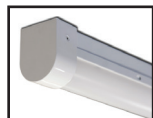

10T5W - 3" wide

New Designer White Ends ideal for variety of applications.



Consult for other finishes and adder.

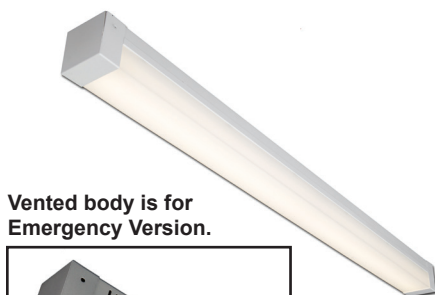

Vented body is for Emergency Version.



Fully luminous lens from end to end.

Dimming to 1%
Standard DMV provides dimming to 10% intensity.
For Dim to 1% up to 57watt, change DMV to D1MV.

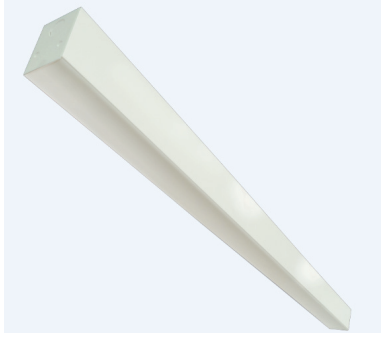

Linear Fixture

ITEM NO.	DESCRIPTION
LD23-48LED31FRDMVWH40	2.36"W x 47.25"L x 2.83"H / 31W 3,100L 40K
LD23-48LED40FRDMVWH40	2.36"W x 47.25"L x 2.83"H / 40W 4,000L 40K
LD23-96LED62FRDMVWH40	2.36"W x 94.43"L x 2.83"H / 62W 6,200L 40K
LD23-96LED80FRDMVWH40	2.36"W x 94.43"L x 2.83"H / 80W 8,000L 40K

Pendant mount available. Available in 3000K, 3500K, and 5000K.

LED Lensed Strip (4.25" Wide)

ITEM NO.	DESCRIPTION
44-24LED24DMVFR40	4.25" x 24" / Frosted Lens / 24W 3,000L 40K
44-24LED30DMVFR40	4.25" x 24" / Frosted Lens / 30W 3,400L 40K
44-48LED35DMVFR40	4.25" x 48" / Frosted Lens / 35W 4,500L 40K
44-48LED48DMVFR40	4.25" x 48" / Frosted Lens / 48W 6,000L 40K
44-48LED57DMVFR40	4.25" x 48" / Frosted Lens / 57W 7,100L 40K
44-96LED70DMVFR40	4.25" x 96" / Frosted Lens / 70W 9,100L 40K
44-96LED97DMVFR40	4.25" x 96" / Frosted Lens / 97W 11,900L 40K
44-96LED118DMVFR40	4.25" x 96" / Frosted Lens / 118W 14,200L 40K

For Wire Guard add WG. For Emergency, add EM.

LED Open Strip (4.25" Wide) Consult To Add Reflectors

ITEM NO.	DESCRIPTION
44-24LED24DMV40	4.25" x 24" / 24W 3,350L 40K
44-24LED30DMV40	4.25" x 24" / 30W 3,900L 40K
44-48LED35DMV40	4.25" x 48" / 35W 4,900L 40K
44-48LED48DMV40	4.25" x 48" / 48W 6,500L 40K
44-48LED57DMV40	4.25" x 48" / 57W 7,800L 40K
44-96LED70DMV40	4.25" x 96" / 70W 9,800L 40K
44-96LED97DMV40	4.25" x 96" / 97W 13,000L 40K
44-96LED118DMV40	4.25" x 96" / 118W 15,500L 40K

LED Open Strip (2.75" Wide)

42-24LED18DMV40	2.75" x 1.80" x 24.00" / 18W 2,590L 40K
42-48LED24DMV40	2.75" x 1.80" x 48.00" / 24W 2,800L 40K
42-48LED24DMV40	2.75" x 1.80" x 48.00" / 24W 3,475L 40K
42-48LED35DMV40	2.75" x 1.80" x 48.00" / 35W 3,400L 40K
42-96LED57DMV40	2.75" x 1.80" x 96.00" / 57W 6,400L 40K
42-96LED70DMV40	2.75" x 1.80" x 96.00" / 70W 9,840L 40K

For lens option, add FR after DMV.

LED Open Strip (1.62" Wide) Ideal For Coves

41-48LED24DMV40	1.62" x 1.62" x 48.00" / 24W 2,800L 40K
41-48LED28DMV40	1.62" x 1.62" x 48.00" / 28W 3,200L 40K
41-48LEDH35DMV40	1.62" x 1.62" x 48.00" / 35W 4,000L 40K
41-96LED48DMV40	1.62" x 1.62" x 96.00" / 48W 5,650L, 40K
41-96LED57DMV40	1.62" x 1.62" x 96.00" / 57W 6,400L, 40K
41-96LEDH72DMV40	1.62" x 1.62" x 96.00" / 72W 7,000L 40K

Available in 3000K, 3500K and 5000K. Add Wiring Harness for Continuous Runs - See Page 20.
For Emergency, add EM.



Dimming to 1%
Standard DMV provides dimming to 10% intensity.
For Dim to 1% up to 57watt, change DMV to D1MV.

Largest Selection of Linear LED Pendants from Less than 1 inch Wide to 8 inch Wide at Value Pricing.

Choose Your Finish



For continuous runs, see ordering on page 20.

Linear 2" X 3" Pendant (Uplight or Downlight Only)

ITEM NO.	DESCRIPTION
L23PSF48-LED26DMVWH40HC301WH	2" x 48" / 26W 1,670L / Color Temp 30, 35, 40, 50
L23PSF48-LED38DMVWH40HC301WH	2" x 48" / 38W 2,260L / Color Temp 30, 35, 40, 50
L23PSF48-LED45DMVWH40HC301WH	2" x 48" / 45W 2,510L / Color Temp 30, 35, 40, 50
L23PSF96-LED52DMVWH40HC301WH	2" x 96" / 52W 2,900L / Color Temp 30, 35, 40, 50
L23PSF96-LED76DMVWH40HC301WH	2" x 96" / 76W 3,940L / Color Temp 30, 35, 40, 50
L23PSF96-LED90DMVWH40HC301WH	2" x 96" / 90W 4,410L / Color Temp 30, 35, 40, 50

For Dimming, change HC301WH to HC301WH5W.

For Surface Mounted, remove HC301WH.

For Emergency (External Battery Backup), add EM.

For Up Light, add U after LED.

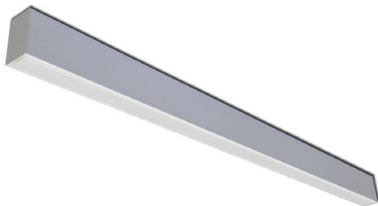

For Dimming, change HC301WH to HC301WH5W.

For Surface Mounted, remove HC301WH.

For Emergency(External Battery Backup), add EM.

Linear 2" X 3" Pendant (Uplight and Downlight)

ITEM NO.	DESCRIPTION
L23PSF48-LED1U2D36DMVWH40A-HC301WH	2" x 48" / 36W 820L Up 990L Down / Color Temp 30, 35, 40, 50
L23PSF48-LED1U2D54DMVWH40HC301WH	2" x 48" / 54W 1,205L Up 3,600L Down / Color Temp 30, 35, 40, 50
L23PSF96-LED1U2D72DMVWH40HC301WH	2" x 96" / 72W 1,640L Up 1,980L Down / Color Temp 30,35, 40, 50
L23PSF96-LED1U2D108DMVWH40HC301WH	2" x 96" / 108W 2,410L Up 2,910L Down / Color Temp 30, 35, 40, 50

Linear 2.5" X 3.5" Pendant (Downlight Only)

ITEM NO.	DESCRIPTION
LD23-48LED28FRDMVWH40HC301WH	2.5" x 48" / 28W 2,800L / Color Temp 30, 35, 40, 50
LD23-48LED40FRDMVWH40HC301WH	2.5" x 48" / 40W 3,800L / Color Temp 30, 35, 40, 50
LD23-48LED45FRDMVWH40HC301WH	2.5" x 48" / 45W 4,180L / Color Temp 30, 35, 40, 50
LD23-96LED56FRDMVWH40HC301WH	2.5" x 96" / 56W 5,600L / Color Temp 30, 35, 40, 50
LD23-96LED76FRDMVWH40HC301WH	2.5" x 96" / 76W 7,200L / Color Temp 30, 35, 40, 50
LD23-96LED90FRDMVWH40HC301WH	2.5" x 96" / 90W 8,360L / Color Temp 30, 35, 40, 50

For Dimming, change HC301WH to HC301WH5W.

For Surface Mounted, remove HC301WH.

For Emergency (External Battery Backup), add EM.



Dimming to 1%
Standard DMV provides dimming to 10% intensity.
For Dim to 1% up to 57watt, change DMV to D1MV.

Linear Pendant



For continuous runs, see ordering on page 20.



Consult for 2ft and custom sizes.



For continuous runs, see ordering on page 20.



For matching wall version, see page 36.

Consult for wall washer option for asymmetrical reflector. Now Available with Snap Fit lens specially designed for LED Arrays. Change SF to MW for Matte White Lens.

Dimming to 1%
Standard DMV provides dimming to 10% intensity. For Dim to 1% up to 57watt, change DMV to D1MV.

Linear 4" X 4" Pendant (Downlight Only)

ITEM NO.	DESCRIPTION
L44PSF48-LED24DMVWH40HC301WH	4" x 48" / 24W 2,400L / Color Temp 30, 35, 40, 50
L44PSF48-LED48DMVWH40HC301WH	4" x 48" / 48W 4,800L / Color Temp 30, 35, 40, 50
L44PSF96-LED48DMVWH40HC301WH	4" x 96" / 48W 4,800L / Color Temp 30, 35, 40, 50
L44PSF96-LED97DMVWH40HC301WH	4" x 96" / 97W 9,600L / Color Temp 30, 35, 40, 50

For surface mount remove HC301WH. For emergency, add EM. For Dimming add 5W after HC301. For Indirect only options add U after the length and LED.

Sensor Ready Linear 4" X 4" (Downlight Only)

ITEM NO.	DESCRIPTION
L44PSF48-LED24DMVWH40HC301WHSS	4" x 48" / 24W 2,400L / Color Temp 30, 35, 40, 50
L44PSF48-LED48DMVWH40HC301WHSS	4" x 48" / 48W 4,800L / Color Temp 30, 35, 40, 50
L44PSF96-LED48DMVWH40HC301WHSS	4" x 96" / 48W 4,800L / Color Temp 30, 35, 40, 50
L44PSF96-LED97DMVWH40HC301WHSS	4" x 96" / 97W 9,600L / Color Temp 30, 35, 40, 50

SS comes standard with Occupancy Sensor. For Daylight Harvesting change SS to SSD.

Linear 4" X 5" (Uplight and Downlight)

ITEM NO.	DESCRIPTION
L45PSF48-LED1U2D36DMVWH40HC301WH	4" x 48" / 36W 1,200L Up 2,400L Down / Color Temp 30, 35, 40, 50
L45PSF48-LED1U2D54DMVWH40HC301WH	4" x 48" / 54W 1,800L Up 3,600L Down / Color Temp 30, 35, 40, 50
L45PSF96-LED1U2D72DMVWH40HC301WH	4" x 96" / 72W 2,400L Up 4,800L Down / Color Temp 30, 35, 40, 50
L45PSF96-LED1U2D108DMVWH40HC301WH	4" x 96" / 108W 3,600L Up 7,200L Down / Color Temp 30, 35, 40, 50

For surface mount remove HC301WH. For Emergency, add EM. For Dimming add 5W after HC301.

Linear 6" X 6" Pendant (Uplight or Downlight Only)

ITEM NO.	DESCRIPTION
L66PSF48-LED24DMVWH40HC401WH	6" X 6" X 48" / 24W 2,400L 40K
L66PSF48-LED48DMVWH40HC401WH	6" X 6" X 48" / 48W 4,800L 40K
L66PSF96-LED48DMVWH40HC401WH	6" X 6" X 96" / 48W 4,800L 40K
L66PSF96-LED97DMVWH40HC401WH	6" X 6" X 96" / 97W 9,600L 40K

For Emergency, add EM. For Dimming add 5W after HC301WH.

Now Available with Snap Fit lens specially designed for LED Arrays. Change MW to SF for Snap Fit Lens. For Up Light, Add U after LED.

Linear 6" X 6" Pendant (Uplight and Downlight)

ITEM NO.	DESCRIPTION
L66PSF48-LED1U2D36DMVWH40HC401WH	6" X 6" X 48" / 36W 1,200L Up 2,400L Down / Color Temp 30, 35, 40, 50
L66PSF48-LED1U2D72DMVWH40HC401WH	6" X 6" X 48" / 72W 2,400L Up 4,800L Down / Color Temp 30, 35, 40, 50
L66PSF96-LED1U2D72DMVWH40HC401WH	6" X 6" X 96" / 72W 2,400L Up 4,800L Down / Color Temp 30, 35, 40, 50
L66PSF96-LED1U2D108DMVWH40HC401WH	6" X 6" X 96" / 108W 3,600L Up 7,200L Down / Color Temp 30, 35, 40, 50

Linear Pendant



Linear configurations with lit or unlit corner options provide a dramatic look and lighting effect that completely change the aesthetics of the space. If you can dream it, we can make it.



Lit corners

Consult for Different Configurations

(Squares or Rectangles, Up and Downlight Versions, or Different Shapes of Lit Patterns)

4X4 Square in 4Ft Sq and 8Ft Sq (Downlight, 6 or 8 Watts Per Foot)

ITEM NO.	DESCRIPTION
SQ44SF4x4-LED96DMVWH40SQHC401WH	4" x 4" 4ft. Sq / 96W 9,600L / White 3 Wire Cord
SQ44SF4x4-LED96DMVWH40SQHC401WH5W	4" x 4" 4ft. Sq / 96W 9,600L / White 5 Wire Cord for 0-10V Dim
SQ44SF4x4-LED128DMVWH40SQHC401WH	4" x 4" 4ft. Sq / 128W 12,800L / White 3 Wire Cord
SQ44SF4x4-LED128DMVWH40SQHC401WH5W	4" x 4" 4ft. Sq / 128W 12,800L / White 5 Wire Cord for 0-10V Dim
SQ44SF8x8-LED192DMVWH40SQHC401WH	4" x 4" 8ft. Sq / 192W 19,200L / White 3 Wire Cord
SQ44SF8x8-LED192DMVWH40SQHC401WH5W	4" x 4" 8ft. Sq / 192W 19,200L / White 5 Wire Cord for 0-10V Dim
SQ44SF8x8-LED256DMVWH40SQHC401WH	4" x 4" 8ft. Sq / 256W 25,600L / White 3 Wire Cord
SQ44SF8x8-LED256DMVWH40SQHC401WH5W	4" x 4" 8ft. Sq / 256W 25,600L / White 5 Wire Cord for 0-10V Dim

For Emergency, add EM. Consult for up and downlight. Available in 3000k, 3500K and 5000K.



For continuous runs, see ordering on page 20.

Linear 4"X 4" Pendant (Downlight Only, Unlit Corners)

ITEM NO.	DESCRIPTION
L44PSF48-LED24DMVWH40PI3DHC301WH	4" x 48" / 24W 2,400L / Color Temp 30, 35, 40, 50
L44PSF48-LED48DMVWH40PI3DHC301WH	4" x 48" / 48W 4,800L / Color Temp 30, 35, 40, 50
L44PSF96-LED48DMVWH40PI3DHC301WH	4" x 96" / 48W 4,800L / Color Temp 30, 35, 40, 50
L44PSF96-LED97DMVWH40PI3DHC301WH	4" x 96" / 97W 9,600L / Color Temp 30, 35, 40, 50
L44_JB-1WAYPWH	Straight Joiner
L44_JB-2WAYPWH	90 Degree Joiner
L44_JB-3WAYPWH	T Connector (3 Way)
L44_JB-4WAYPWH	X Connector (4 Way)
L44_JB-ENDPWH	End of Run

For surface mount remove HC301WH. For emergency, add EM. For Dimming add 5W after HC301. PATTERNS W/NON LIT CORNERS - Choose Straight Run 44 Series Pendants and Then Choose Appropriate Non Lit Corner Accessory (Consult for L45 Series Up and Down Option or other Sizes)

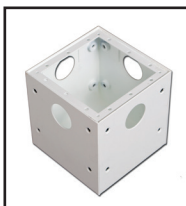

Joiner Box

Dimming to 1%
Standard DMV provides dimming to 10% intensity.
For Dim to 1% up to 57watt, change DMV to D1MV.

Linear Pendant



Shown custom finish.

4" X 4" Linear X Series

ITEM NO.	DESCRIPTION
X44PSF2x2-LED48DMVWH40XHC4015WWH	4" X 4" 2 FT CROSS DIMMABLE, 48W Total and 12W Per 2ft Run, 4,800 Lumens, White 5 Wire Cord for 0-10V Dim
X44PSF4x4-LED96DMVWH40XHC4015WWH	4" X 4" 4 FT CROSS DIMMABLE, 96W Total and 24W Per 4ft Run, 9,600 Lumens, White 5 Wire Cord for 0-10V Dim

Consult for Different shapes, sizes or finishes.

You can draw it, we can make it!

Ordering Patterns

Mobern can create patterns with L23, L44, L45 and L66 Series. Patterns are available for recessed and pendant mounting versions with lit corners or unlit corners. See below for some of the possibilities and consult factories for exact ordering numbers and pricing.



Continuous Run Ordering for L23, L44, L45, L66, LPLIA and LLP Series

1. Determine the run length and whether the run will be dimmed or not.
2. Use the above 2, 4 or 8 ft. runs from the Series Specified to add up to total run length. Use the largest individual fixtures to achieve run lengths (i.e. for 20 ft. run, use 2x8 ft. individuals and 1x4 ft. individual from above with the correct ordering info for your series). Watts and lumens for each section should be proportional for the size (i.e. If 48W with 4 ft then 8 ft should be 96W). Consult for other lengths.
3. Designate each length required in the run whether it will be the beginning of the run "B", joiner in the run "J" or the end "E" of the run. **Add the letter designation to the end of the part number.**
4. For Plug and Play electrical wiring between individual fixtures in the run, add one of the following harnesses. The number of wires is based on whether the run will be dimmable, with emergency or just ON/OFF.

Add Wiring Harness Code After the Driver Designation

- PI1 - 3 Wire Harness (normally for non-dim applications)
- PI2 - 4 Wire Harness (normally for emergency circuit)
- PI3D - 5 Wire Harness (normally for 0-10V dimming)
- PI4D - 6 Wire Harness (normally for 0-10V dimming and emergency)

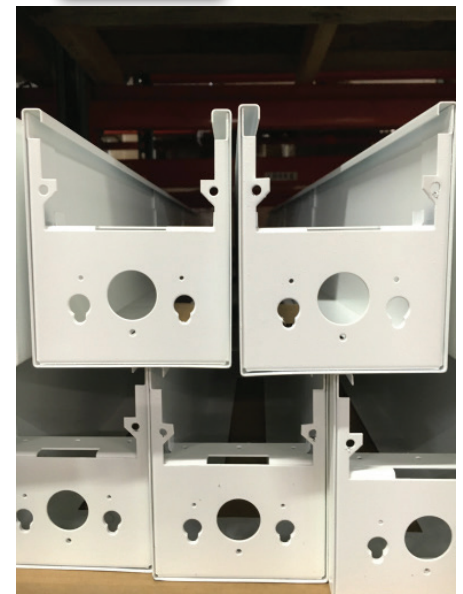
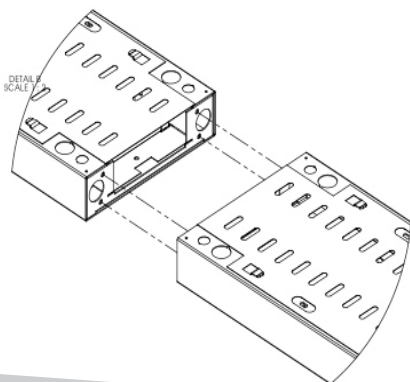
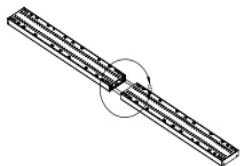

Engineered ends either accept end cap to complete run or to join two fixtures together for continuous runs.

For continuous runs, first remove the end plates on the fixtures you want to join together; then using bolts and nuts (4X), attach the two ends together. Be sure both fixtures are properly aligned before tightening the bolts. Repeat steps for as long as you would like to continuous run the fixtures. Finish run with the end plate attached to the last fixture in the run.

Dimming to 1%
Standard DMV provides dimming to 10% intensity.
For Dim to 1% up to 57watt, change DMV to D1MV.

All-In-One LED Channels

Most Popular Pre-Configured Kits



Individual or Continuous Use

Convenient and Simple to Install

Based on your feedback, our brand new All-In-One LED Linear Channel is new and improved to provide the easiest channel in the industry to specify, order, and install. This integral driver channel in two different profiles provides the ideal solution for both individual fixtures (in 4 or 8 foot), and to join multiple channels for longer, continuous runs (in 4 or 8 foot multiples). This beautifully finished aluminum channel is so easy to install that the "do-it-yourselfer" can install in minutes; and professional installers will appreciate not only the reduction in cost, but also the speed in which installation can be completed. A specially designed integral wiring harness (ordered separately) makes joining two channels electronically simple and efficient. A unique, mechanical joiner bracket in conjunction with our special joiner tool allows for joining two or more channels together with no light leak and a clean connection.

Custom Finishes Available

Dimming to 1%
Standard DMV provides dimming to 10% intensity.
For Dim to 1% up to 57watt, change DMV to D1MV.

2 Sizes Ready to Ship!



AIOCSA*

2.16" Wide, 2.75" Tall



AIOCSB*

3.54" Wide, 3.38" Tall

* Available for Pendant Mounting & Surface Mounting applications

Linear Pendant

Order one item number for complete luminaires!



2.16" wide
or
3.5" wide



Three-part system allows for easy wiring with prewired harnesses and allows for custom finishes on channel (Consult)

FEATURES INCLUDE:

- Aluminum Channel
- Integral Driver
- Snap Fit Lens
- Magnetic Light Leak Block
- Integral Wire Harness



Joins easily with a mechanical spline

All-In-One LED Channels Pendant

ITEM NO.	DESCRIPTION
AIOCSAP48-LED30DMVSA30HCPF606WH5W	2.2"W x 2.8"H x 4'L / 30W 30K
AIOCSAP96-LED60DMVSA30HCPF606WH5W	2.2"W x 2.8"H x 8'L / 60W 30K
AIOCSAP144-LED90DMVSA30HCPF606WH5W	2.2"W x 2.8"H x 12'L / 90W 30K
AIOCSAP192-LED120DMVSA30HCPF606WH5W	2.2"W x 2.8"H x 16'L / 120W 30K
AIOCSBP48-LED48DMVSA30HCPF606WH5W	3.5"W x 3.3"H x 4'L / 48W 30K
AIOCSBP96-LED96DMVSA30HCPF606WH5W	3.5"W x 3.3"H x 8'L / 96W 30K
AIOCSBP144-LED144DMVSA30HCPF606WH5W	3.5"W x 3.3"H x 12'L / 144W 30K
AIOCSBP192-LED144DMVSA30HCPF606WH5W	3.5"W x 3.3"H x 16'L / 144W 30K



AIOCLENSTOOL

Tool Required to Remove Lens and Tool Required to Remove Harness
(1 per Installation needed)

Surface

AIOCSAS48-LED30DMVSA30	2.2"W x 2.8"H x 4'L / 30W 30K
AIOCSAS96-LED60DMVSA30	2.2"W x 2.8"H x 8'L / 60W 30K
AIOCSAS144-LED90DMVSA30	2.2"W x 2.8"H x 12'L / 90W 30K
AIOCSAS192-LED120DMVSA30	2.2"W x 2.8"H x 16'L / 120W 30K
AIOCSBS48-LED48DMVSA30	3.5"W x 3.3"H x 4'L / 48W 30K
AIOCSBS96-LED96DMVSA30	3.5"W x 3.3"H x 8'L / 96W 30K
AIOCSBS144-LED144DMVSA30	3.5"W x 3.3"H x 12'L / 144W 30K
AIOCSBS192-LED144DMVSA30	3.5"W x 3.3"H x 16'L / 144W 30K



AIOCJOINERTOOL

Tool Required to Use Mechanical Joiner
(1 per Installation of Continuous Runs)

Nomenclature shown reflects 3000K Color Temperature. Change 30K to 40K for 4000K Color Temperature. All hanging kits come with a White Canopy. Standard hanging kit length is 72". For 144" hanging kit, please replace HC605WH with HC612WH.

All-In-One LED Channels Recessed



ITEM NO.	DESCRIPTION
AIOCSAR48-LED30DMVSA30	2.2"W x 2.8"H x 4'L / 30W 30K
AIOCSAR96-LED60DMVSA30	2.2"W x 2.8"H x 8'L / 60W 30K
AIOCSAR144-LED90DMVSA30	2.2"W x 2.8"H x 12'L / 90W 30K
AIOCSAR192-LED120DMVSA30	2.2"W x 2.8"H x 16'L / 120W 30K
AIOCSBR48-LED48DMVSA30	3.5"W x 3.3"H x 4'L / 48W 30K
AIOCSBR96-LED96DMVSA30	3.5"W x 3.3"H x 8'L / 96W 30K
AIOCSBR144-LED144DMVSA30	3.5"W x 3.3"H x 12'L / 144W 30K
AIOCSBR192-LED144DMVSA30	3.5"W x 3.3"H x 16'L / 144W 30K

Consult for Finish Options.

Join Two or More Channels Together

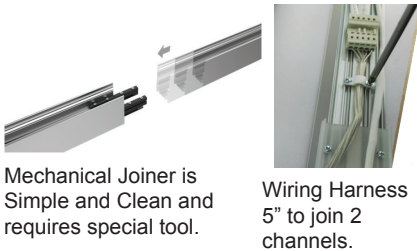

Mechanical Joiner is Simple and Clean and requires special tool.

Wiring Harness 5" to join 2 channels.

ITEM NO.	DESCRIPTION
AIOCJOINER-SA	Mechanical Joiner to Join 2 AIOCSA Channels
AIOCJOINER-SB	Mechanical Joiner to Join 2 AIOCSB Channels
AIOCJOINERTOOL	Tool Required to Use Mechanical Joiner (1 per Installation)
AIOCLENSTOOL	Tool Required to Remove Lens; 1 per installation needed
AIOC5WMFH	Wiring Harness 5" to Join 2 Channels

***Included with Channels only need to purchase for replacements**

3 Mounting Options (Surface, Pendant and Recessed)

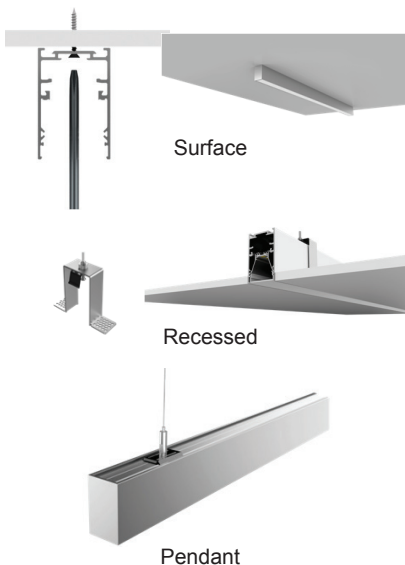

ITEM NO.	DESCRIPTION
AIOCSURF	Surface Mount Screw and Toggle Set of 3 (Includes 24 inch power cord)
AIOCREC-SA*	Recessed Mounting Brackets for AIOCSA (Set of 2) (Includes 24 inch power cord)
AIOCREC-SB*	Recessed Mounting Brackets for AIOCSB (Set of 2) (Includes 24 inch power cord)
A-HCPF606WH5W**	Pendant Mounting Power Feed Canopy Kit 5 Wire for up to 6FT Drop
A-HCPF612WH5W**	Pendant Mounting Power Feed Canopy Kit 5 Wire for up to 12FT Drop
A-HCNPF606WH	Pendant Mounting Non-Power Canopy Kit, 6 FT Cable with Canopy
A-HCNPF612WH	Pendant Mounting Non-Power Canopy Kit, 12 FT Cable with Canopy

*** Aluminum Channel has no flange so review Recessed Application to ensure this will work.**
****Use One Power Feed Canopy Kit every place mounting to Power. Non Power Feed Version Order Separately for Mounting where No Power Feed is Required.**

Dimming to 1%
 Standard DMV provides dimming to 10% intensity.
 For Dim to 1% up to 57watt, change DMV to D1MV.

Linear Pendant



1.57" Wide x 2.54" Height Satin Aluminum. Requires Remote Driver.

Linear Pendant (1.57" Wide and 6 Watts per Foot)

ITEM NO.	DESCRIPTION
LLCSH48-LED24SA30	47.24" Square Pendant 1.57"W x 2.54"H SH Channel w/lens and 2 end caps and tape 30K installed with 10' clear wire
LLCSH48-LED24SA40	47.24" Square Pendant 1.57"W x 2.54"H SH Channel w/lens and 2 end caps and tape 40K installed with 10' clear wire
LLCSH96-LED49SA30	96.46" Square Pendant 1.57"W x 2.54"H SH Channel w/lens and 2 end caps and tape 30K installed with 10' clear wire
LLCSH96-LED49SA40	96.46" Square Pendant 1.57"W x 2.54"H SH Channel w/lens and 2 end caps and tape 40K installed with 10' clear wire

Order driver and accessories separately, on page 25.

Available in custom sizes and patterns. We make it easy!

LLCSH Pattern Options

ITEM NO.	DESCRIPTION
LLCSHCAP	END CAP
LLCSHLOCKER	Internal Locker for GEAR TRAY
LLCSHRECLIP	RECESSED SCREW CLIP
LLCSHWALLCLIP	WALL MOUNT ELL CLIP
LLCSHJOINER	Joiner Spline for LLL SH Extrusion
LLCSHCORNER30	90° FLAT CORNER 3000K
LLCSHCORNER40	90° FLAT CORNER 4000K
LLCSHTEE30	FLAT "T" 3000K
LLCSHTEE40	FLAT "T" 4000K
LLCSHCROSS30	FLAT X-CROSS 3000K
LLCSHCROSS40	FLAT X-CROSS 4000K
LLCSHHC601WH	LLLSH Pendant parts kit 2M
LLCSHHC602WH	LLLSH Pendant parts kit 4M



LED Linear Channels with Remote Drivers (LLL Series) LLCRA

ITEM NO.	DESCRIPTION
LLCRA-48LED35SA30	47.75" Round 1.6" Dia. RA Channel w/Lens and 2 End Caps and Tape / 35W 30K / Installed with 10' Clear Wire
LLCRA-97LED69SA30	92" Round 1.6" Dia. RA Channel w/Lens and 2 End Caps and Tape / 69W 30K / Installed with 10' Clear Wire

Not available for surface mount.

LLCRB

LLCRB-47LED42SA30	47.75" Round 2.36" Dia. RB Extrusion w/Lens and 2 End Caps and Tape / 42W 30K / Installed with 10' Clear Wire
LLCRB-96LED83SA30	96" Round 2.36" Dia. RB Extrusion w/Lens and 2 End Caps and Tape / 83W 30K / Installed with 10' Clear Wire

See driver and accessories on page 25.

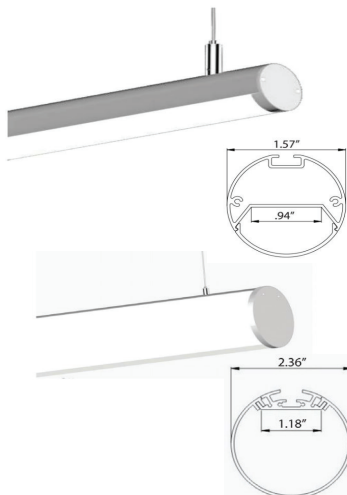

Dimming to 1%
Standard DMV provides dimming to 10% intensity.
For Dim to 1% up to 57watt, change DMV to D1MV.

LED Linear Channels with Remote Drivers (LLL Series)

LLCSA

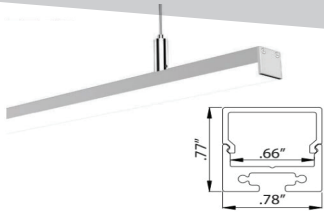

ITEM NO.	DESCRIPTION
LLCSA-48LED23SA30	47.75" Square 0.77" SA Channel w/Lens and 2 End Caps and Tape / 23W 30K / Installed with 10' Clear Wire
LLCSA-96LED83SA30	97" Square 0.77" SA Channel w/Lens and 2 End Caps and Tape / 46W 30K / Installed with 10' Clear Wire

See driver and accessories below.

LLCSB

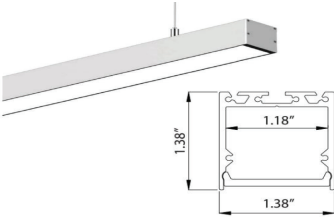

LLCSB-47LED42SA30	47" Square 1.38" SB Channel w/Lens and 2 End Caps and Tape / 42W 30K / Installed with 10' Clear Wire
LLCSB-96LED83SA30	96" Square 1.38" SB Channel w/Lens and 2 End Caps and Tape / 83W 30K / Installed with 10' Clear Wire

See driver and accessories below.

LLCSC

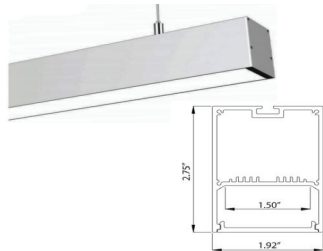

LLCSC-48LED58SA30	47.75" Rect. 1.92W" x 2.75H" SC Extrusion w/Lens and 2 End Caps and Tape / 58W 30K / Installed with 10' Clear Wire
LLCSC-97LED115SA30	97" Rect. 1.92W" x 2.75H" SC Extrusion w/Lens and 2 End Caps and Tape / 155W 30K / Installed with 10' Clear Wire

See driver and accessories below.

Consult for Custom Finish.

Drivers and Accessories (Choice of magnetic or electronic drivers)

Magnetic driver from Magnetude is dimmable with any standard MLV Triac Dimmer or electronic driver from AC Electronics is dimmable with 0-10 Volt dimming. See driver specification sheets for details.

ITEM NO.	DESCRIPTION
Driver	
LEDD-MDCV24V20-120VHW	Driver LED CV 20W MLV DIM 24V 120V HW
LEDD-MDCV24V40-120VHW	Driver LED CV 40W MLV DIM 24V 120V HW
LEDD-MDCV24V50-120VHW	Driver LED CV 50W MLV DIM 24V 120V HW
LEDD-MDCV24V60-120VHW	Driver LED CV 60W MLV DIM 24V 120V HW
LEDD-MDCV24V96-120VHW	Driver LED CV 96W MLV DIM 24V 120V HW
LEDD-MDCV24V2VX96-120VHW	Driver LED CV 2x96W MLV DIM 24V 120V HW
LEDD-MDCV24V3VX96-120VHW	Driver LED CV 3x96W MLV DIM 24V 120V HW
LEDD-DCV24V30-MVHW	Driver LED CV 30W 0-10V DIM 24V 120-277V HW
LEDD-DCV24V60-MVHW	Driver LED CV 60W 0-10V DIM 24V 120-277V HW
LEDD-DCV24V96-MVHW	Driver LED CV 96W 0-10V DIM 24V 120-277V HW
Cable Kits	
HC601WH	Cable kit with 6' cable and power feed/cable incl. and white canopy
HC602WH	Cable kit with 12' cable and power feed/cable incl. and white canopy
Joiners	
LLCRAJOIN	Mechanical joiner spline for RA and SC
LLCSAJOIN	Mechanical joiner spline for RB, SA and SB



Consult for accessories to make patterns

Dimming to 1%
Standard DMV provides dimming to 10% intensity.
For Dim to 1% up to 57watt, change DMV to D1MV.

Output voltage - 24 VDC. For 277V on MLV Dimmers change 120V to 277V.

Linear Pendant



For continuous runs, see ordering on page 20.

LPLIA with Direct/Indirect Lighting

ITEM NO.	DESCRIPTION
LPLIA48-LED1U2D36DMVWH40	48"L / 36W 1,200L Up 2,400L Down / Color Temp 30, 35, 40, 50
LPLIA48-LED1U2D54DMVWH40	48"L / 54W 1,800L Up 3,600L Down / Color Temp 30, 35, 40, 50
LPLIA96-LED1U2D72DMVWH40	96"L / 72W 2,400L Up 4,800L Down / Color Temp 30, 35, 40, 50
LPLIA96-LED1U2D108DMVWH40	96"L / 108W 3,600L Up 7,200L Down / Color Temp 30, 35, 40, 50

For 0-10 Dimming, change HC401WH to HC401WH5W. For Emergency, add EM. Consult for other Direct/Indirect Options.

Ideal for Direct/Indirect Applications

Linear Window LED with Direct/Indirect Lighting

ITEM NO.	DESCRIPTION
Downlight	
LLPFR48-LED48DMVWH40	7.6" x 48" / 48W 4,800L / All downlight / Color Temp 30, 35, 40, 50
LLPFR96-LED96DMVWH40	7.6" x 96" / 96W 9,600L / All downlight / Color Temp 30, 35, 40, 50
Up and Downlight	
LLPMW48-LED1U2D36DMVWH40	48" / 36W 1,200L Up 2,400L Down / Color Temp 30, 35, 40, 50
LLPMW48-LED1U2D54DMVWH40	48" / 54W 1,800L Up 3,600L Down / Color Temp 30, 35, 40, 50
LLPMW96-LED1U2D72DMVWH40	96" / 72W 2,400L Up 4,800L Down / Color Temp 30, 35, 40, 50
LLPMW96-LED1U2D108DMVWH40	96" / 108W 3,600L Up 7,200L Down / Color Temp 30, 35, 40, 50

For 0-10 Dimming, change HC401WH to HC401WH5W. For Emergency, add EM. Consult for other Direct/Indirect Options. Change WH to BN for Brushed Nickel. For LED arrays angled for partial up and downlight add UD after S. Consult for smart sensor option.

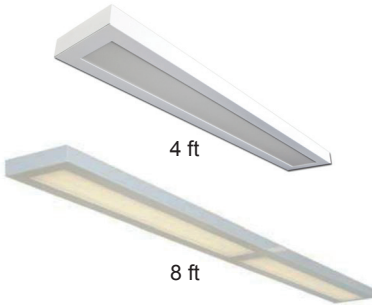

For continuous runs, see ordering on page 20.

For Wall version see page 36.

Dimming to 1%
Standard DMV provides dimming to 10% intensity.
For Dim to 1% up to 57watt, change DMV to D1MV.

Linear Indirect Lighting (Not Available for Downlight Only)

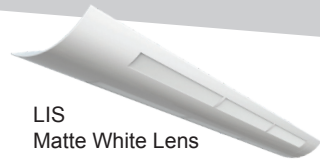

LIS
Matte White Lens



LIB
Louvered



LI
Perforated

ITEM NO.	DESCRIPTION
LIS48-LED2U1D36DMVWH40	48" / 36W 2,400L Up 1,200L Down / Color Temp 30, 35, 40, 50
LIS48-LED2U1D54DMVWH40	48" / 54W 3,600L Up 1,800L Down / Color Temp 30, 35, 40, 50
LIS96-LED2U1D72DMVWH40	96" / 72W 4,800L Up 2,400L Down / Color Temp 30, 35, 40, 50
LIS96-LED2U1D108DMVWH40	96" / 108W 7,200L Up 3,600L Down / Color Temp 30, 35, 40, 50

For Emergency, add EM. For Dimming, change HC301WH to HC301WH5W.
Consult for other Direct/Indirect Options. Change WH to BN for Brushed Nickel.
For Louver, change LIS to LIB.
For Perforated, change LIS to LI.

LED High Bay Baffle (Ideal for General Merchandising)



ITEM NO.	DESCRIPTION
FHBR48-LED32DMV40	11.25"W x 48"L x 4.25"H / 32W 4,050L 40K 0-10V Dimmable
FHBR48-LED48DMV40	11.25"W x 48"L x 4.25"H / 48W 5,650L 40K 0-10V Dimmable
FHBR48-LED57DMV40	11.25"W x 48"L x 4.25"H / 57W 6,400L 40K 0-10V Dimmable
FHBR48-LED72DMV40	11.25"W x 48"L x 4.25"H / 72W 8,200L 40K 0-10V Dimmable
FHBR96-LED97DMV40	11.25"W x 96"L x 4.25"H / 97W 11,300L 40K 0-10V Dimmable
FHBR96-LED114DMV40	11.25"W x 96"L x 4.25"H / 114W 12,800L 40K 0-10V Dimmable

Consult for Inlay Lens. For Emergency, add EM. Available in 3000K, 3500K and 5000K.

For Continuous Runs, add Wire Harnessing, see page 20.

LED Linear Stepped Pendant with Lens



New Door Frame and Lens is a high style option for LED.

Consult for finish options.

ITEM NO.	DESCRIPTION
FHBXFR48-LED32DMV40	11.25"W x 48"L x 4.25"H / 32W 3,450L 40K 0-10V Dimmable
FHBXFR48-LED48DMV40	11.25"W x 48"L x 4.25"H / 48W 5,640L 40K 0-10V Dimmable
FHBXFR48-LED57DMV40	11.25"W x 48"L x 4.25"H / 6,400L 40K 0-10V Dimmable
FHBXFR48-LED72DMV40	11.25"W x 48"L x 4.25"H / 8,200L 40K 0-10V Dimmable
FHBXFR96-LED97DMV40	11.25"W x 96"L x 4.25"H / 11,300L 40K 0-10V Dimmable
FHBXFR96-LED114DMV40	11.25"W x 96"L x 4.25"H / 12,800L 40K 0-10V Dimmable

For Emergency, add EM. Available in 3000K, 3500K and 5000K.

Dimming to 1%
Standard DMV provides dimming to 10% intensity.
For Dim to 1% up to 57watt, change DMV to D1MV.

Linear Pendant



Louvered 6" Decorative Linear

ITEM NO.	DESCRIPTION
DLV6-48LED48DMVWH40HC301WH	6" Louvered Suspended 48"L / 48W 5,650L 40K
DLV6-48LED57DMVWH40HC301WH	6" Louvered Suspended 48"L / 57Watt 6,400L 40K
DLV6-48LEDH72DMVWH40HC301WH	6" Louvered Suspended 48"L / 72W 8,200L 40K
DLV6-96LED48DMVWH40HC301WH	6" Louvered Suspended 96"L / 48Watt 5,650L 40K
DLV6-96LED97DMVWH40HC301WH	6" Louvered Suspended 96"L / 97W 11,300L 40K
DLV6-96LED114DMVWH40HC301WH	6" Louvered Suspended 96"L / 114W 12,800L 40K
DLV6-96LED144DMVWH40HC301WH	6" Louvered Suspended 96"L / 144W 16,450L 40K

Also available in 3000K, 3500K and 5000K.

For Emergency, add EM. For Dimming, change HC301WH to HC301WH5W.

Available in Black (BK), Silver (SI), Bronze (BZ) or Galvanize (GV).

Louvered 8" Decorative Linear



Shown in Black (BK).

ITEM NO.	DESCRIPTION
DLV48-LED48DMVWH40HC301WH	8" Louvered Suspended 48"L / 48W 2,400L 40K
DLV48-LED57DMVWH40HC301WH	8" Louvered Suspended 48"L / 57W 5,400L 40K
DLV48-LED72DMVWH40HC301WH	8" Louvered Suspended 48"L / 72W 8,200L 40K
DLV96-LED48DMVWH40HC301WH	8" Louvered Suspended 96"L / 48W 5,650L 40K
DLV96-LED97DMVWH40HC301WH	8" Louvered Suspended 96"L / 97W 11,300L 40K
DLV96-LED114DMVWH40HC301WH	8" Louvered Suspended 96"L / 114W 12,800L 40K
DLV96-LED144DMVWH40HC301WH	8" Louvered Suspended 96"L / 144W 16,450L 40K

Also available in 3000K, 3500K and 5000K. For Emergency, add EM. For Dimming, change HC301WH to HC301WH5W.

Available in Black (BK), Silver (SI), Bronze (BZ) or Galvanize (GV).

Medium Body Direct/Indirect Decorative Strip



ITEM NO.	DESCRIPTION
DIS48-LED48DMVFFXW40	Direct/Indirect Decorative Strip 48"L / 48W 4,800L 40K
DIS48-LED57DMVFFXW40	Direct/Indirect Decorative Strip 48"L / 57W 5,400L 40K
DIS48-LED72DMVFFXW40	Direct/Indirect Decorative Strip 48"L / 72W 7,000L 40K
DIS96-LED96DMVFFXW40	Direct/Indirect Decorative Strip 96"L / 96W 9,600L 40K
DIS96-LED114DMVFFXW40	Direct/Indirect Decorative Strip 96"L / 114W 10,800L 40K
DIS96-LED144DMVFFXW40	Direct/Indirect Decorative Strip 96"L / 144W 14,000L 40K

Basket Options: PF - Perforated, FF - Fine Fluted lens, SW - Smooth White Lens.

Consult factory for Brushed Nickel and other finishes.

Dimming to 1%
Standard DMV provides dimming to 10% intensity.
For Dim to 1% up to 57watt, change DMV to D1MV.

Surface Linear LED

Premium Low Profile Welded Surface Flat Panel

Most shroud kits for flat panels have unsightly seams in the corners. This welded body encloses Flat Panel without visual seams and requires no tools to install.



ITEM NO.	DESCRIPTION
WSFPMFPEL22-LED40DMVWH40	2x2 / 40W, 5,000L, 40K, 0-10V Dimmable / Color Temp 35,40, 50
WSFPMFPEL14-LED40DMVWH40	1x4 / 40W 5,000L 40K 0-10V Dimmable / Color Temp 35,40, 50
WSFPMFPEL24-LED50DMVWH40	2x4 / 50W 6,250L 40K 0-10V Dimmable / Color Temp 35,40, 50

Surface Shroud for Flat Panels

This specially designed shroud kit allows most flat panels to be surface mounted with a sleek, fresh appearance.



ITEM NO.	DESCRIPTION
SMKTS22-MFPEL	2x2x3.5" Deep Surface Kit for Most 2x2 Flat Panels
SMKTS14-MFPEL	1x4x3.5" Deep Surface Kit for Most 1x4 Flat Panels
SMKTS24-MFPEL	2x4x3.5" Deep Surface Kit for Most 2x4 Flat Panels

For economy shroud see page 45. Order flat panels separately.

LED Surface Troffer



ITEM NO.	DESCRIPTION
SRG22-LED24DMV40	2 x 2 / 24W 2,600L / Color Temp 30, 35, 40, 50
SRG22-LED28DMV40	2 x 2 / 28W 3,000L / Color Temp 30, 35, 40, 50
SRG22-LED35DMV40	2 x 2 / 35W 3,200L / Color Temp 30, 35, 40, 50
SRG14-LED30DMV40	1 x 4 / 30W 3,585L / Color Temp 30, 35, 40, 50
SRG14-LED48DMV40	1 x 4 / 48W 5,385L / Color Temp 30, 35, 40, 50
SRG24-LED35DMV40	2 x 4 / 35W 4,345L / Color Temp 30, 35, 40, 50
SRG24-LED48DMV40	2 x 4 / 48W 5,900L / Color Temp 30, 35, 40, 50
SRG24-LED57DMV40	2 x 4 / 57W 6,735L / Color Temp 30, 35, 40, 50

For Emergency, add EM. Dress up with higher efficient Smooth White Lens made special for LED. Add SW to the end of the part number.

Engineered Wraparound with Solid Ends

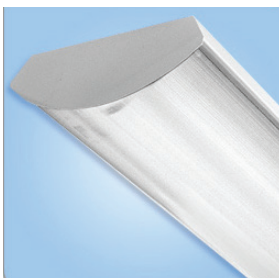

ITEM NO.	DESCRIPTION
771-48LED32DMVRL40	9.56"W x 48.0"L x 3.19"H / 32W 3,450L / Color Temp 30, 35, 40, 50
771-48LED48DMVRL40	9.56"W x 48.0"L x 3.19"H / 48W 4,800L / Color Temp 30, 35, 40, 50
771-48LED72DMVRL40	9.56"W x 48.0"L x 3.19"H / 72W 7,200L / Color Temp 30, 35, 40, 50
771-96LED48DMVRL40	9.56"W x 96.0"L x 3.19"H / 48W 4,800L / Color Temp 30, 35, 40, 50
771-96LED65DMVRL40	9.56"W x 96.0"L x 3.19"H / 65W 7,000L / Color Temp 30, 35, 40, 50
771-96LED97DMVRL40	9.56"W x 96.0"L x 3.19"H / 97W 9,600L / Color Temp 30, 35, 40, 50

For Emergency, add EM. For wiring harness for continuous run, see page 20.

Dimming to 1%
Standard DMV provides dimming to 10% intensity.
For Dim to 1% up to 57watt, change DMV to D1MV.

Surface Linear LED



Consult for 8ft. LED Wrap.

NEW Frosted Lens

LED Wraparound 7"

ITEM NO.	DESCRIPTION
769-24LED23DMV40	7.625"W" x 24"L x 3"H / 23W 2,650L 40K
769-24LED28DMV40	7.625"W" x 24"L x 3"H / 28W 2,950L 40K
769-24LED35DMV40	7.625"W" x 24"L x 3"H / 35W 3,800L 40K
769-48LED35DMV40	7.625"W" x 48"L x 3"H / 35W 3,800L 40K
769-48LED48DMV40	7.625"W" x 48"L x 3"H / 48W 5,100L 40K
769-48LED56DMV40	7.625"W" x 48"L x 3"H / 56W 6,000L 40K
769-48WLED65DMV40	13"W" x 48"L x 3"H / 65W 7,000L 40K
769-48WLED97DMV40	13"W" x 48"L x 3"H / 97W 10,200L 40K
769-48WLED114DMV40	13"W" x 48"L x 3"H / 114W 12,000L 40K

For Emergency, add EM. Also available in 3000K, 3500K and 5000K.

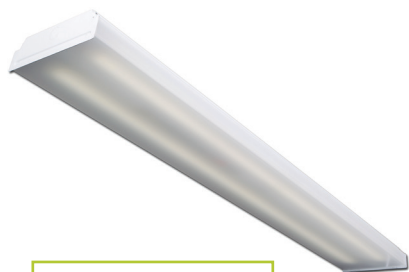

NEW Frosted Lens

LED Wraparound 9"

ITEM NO.	DESCRIPTION
770-48LED32FRDMV40	9" x 48" / 32W 3,800L / Color Temp 30, 35, 40, 50
770-48LED48FRDMV40	9" x 48" / 48W 5,100L / Color Temp 30, 35, 40, 50
770-48LED56FRDMV40	9" x 48" / 56W 6,000L / Color Temp 30, 35, 40, 50
770-48LED72FRDMV40	9" x 48" / 72W 8,200L / Color Temp 30, 35, 40, 50
770-48LED35DMV40	9" x 48" / 35W 3,800L / Color Temp 30, 35, 40, 50
770-48LED48DMV40	9" x 48" / 48W 5,100L / Color Temp 30, 35, 40, 50
770-48LED56DMV40	9" x 48" / 56W 6,000L / Color Temp 30, 35, 40, 50

For Emergency, add EM.



8 FT Size Available

Specification Grade Wide Wraparound

ITEM NO.	DESCRIPTION
772-24LED28DMV40	11.25"W x 24"L x 3.4"D / 28W 2,800L / Color Temp 30, 35, 40, 50
772-24WLED48DMV40	15.8"W x 24"L x 3.4"D / 48W 5,000L / Color Temp 30, 35, 40, 50
772-48LED48DMV40	11.25"W x 48"L x 3.4"D / 48W 5,000L / Color Temp 30, 35, 40, 50
772-48LED57DMV40	11.25"W x 48"L x 3.4"D / 57W 5,700L / Color Temp 30, 35, 40, 50
772-48WLED72DMV40	15.8"W x 48"L x 3.4"D / 72W 8,200L / Color Temp 30, 35, 40, 50
772-96LED97DMV40	11.25"W x 96"L x 3.4"D / 97W 9,600L / Color Temp 30, 35, 40, 50
772-96LED114DMV40	11.25"W x 96"L x 3.4"D / 114W 10,800L / Color Temp 30, 35, 40, 50

For Emergency, add EM.

Dimming to 1%
Standard DMV provides dimming to 10% intensity.
For Dim to 1% up to 57watt, change DMV to D1MV.

Surface Linear LED

Narrow 5" Wraparound LED

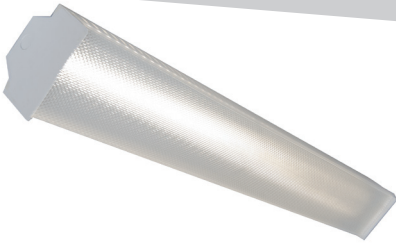

ITEM NO.	DESCRIPTION
772N-48LED23DMV40	5.75"W x 48"L x 4.6"D / 23W 2,650L / Color Temp 30, 35, 40, 50
772N-48LED32DMV40	5.75"W x 48"L x 4.6"D / 32W 3,450L / Color Temp 30, 35, 40, 50
772N-48LED48DMV40	5.75"W x 48"L x 4.6"D / 48W 4,800L / Color Temp 30, 35, 40, 50
772N-48LED72DMV40	5.75"W x 48"L x 4.6"D / 72W 7,200L / Color Temp 30, 35, 40, 50
772N-96LED48DMV40	5.75"W x 96"L x 4.6"D / 48W 5,100L / Color Temp 30, 35, 40, 50
772N-96LED65DMV40	5.75"W x 96"L x 4.6"D / 65W 7,000L / Color Temp 30, 35, 40, 50
772N-96LED97DMV40	5.75"W x 96"L x 4.6"D / 97W 9,600L / Color Temp 30, 35, 40, 50

Corridor Linear



ITEM NO.	DESCRIPTION
15-24LED24DMV40	4.62"W x 24"L x 4.5"H / 24W 2,400L
15-24LED31DMV40	4.62"W x 24"L x 4.5"H / 31W 3,100L
15-48LED48DMV40	4.62"W x 48"L x 4.5"H / 48W 4,800L
15-48LED62DMV40	4.62"W x 48"L x 4.5"H / 62W 6,200L

Also available in 3000K, 3500K, 4000K and 5000K.

LED Linear Wall Washer

Fits neatly into a corner between ceiling and wall to provide general lighting or provides a surface mounted wall wash mounted one third of wall height from the wall.



ITEM NO.	DESCRIPTION
MW4ASSF48LED24DMVWH40	Linear Wall Washer 4"W x 48"L x 4"H / 24W 2,400L 0-10V Dimmable
MW4ASSF48LED48DMVWH40	Linear Wall Washer 4"W x 48"L x 4"H / 48W 4,800L 0-10V Dimmable
MW4ASSF96LED48DMVWH40	Linear Wall Washer 4"W x 96"L x 4"H / 48W 4,800L 0-10V Dimmable
MW4ASSF96LED96DMVWH40	Linear Wall Washer 4"W x 96"L x 4"H / 96W 9,600L 0-10V Dimmable

Also available in 3000K, 3500K and 5000K.

Triangular Vandal Proof Surface Mount

Ideal for Locker Rooms and Other High Traffic, Potentially Abusive Applications



ITEM NO.	DESCRIPTION
TVP24-LED25FRDMVWH40	12"W x 24"L x 6"D / 25W 2,800L 0-10V Dimmable Tamper Proof
TVP48-LED50FRDMVWH40	12"W x 48"L x 6"D / 50W 5,600L 0-10V Dimmable Tamper Proof

Available with Clear Lens change FR to CL. For different color temperature change 40 to 30, 35 or 50. For Emergency, add EM.

Dimming to 1%
Standard DMV provides dimming to 10% intensity.
For Dim to 1% up to 57watt, change DMV to D1MV.

Surface Linear LED

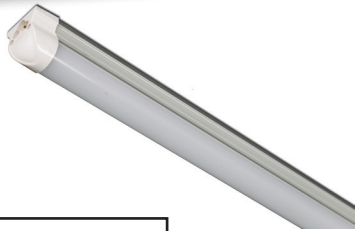

Adjustable and locking mounting bracket aims the light.



LED Continuous Run Linear Strip Cove Lighting

ITEM NO.	DESCRIPTION
CRCS48-LED18MV40*	1" x 48" / 18W 2,250L / Color Temp 40, 50
CRCS96-LED40MV40*	1" x 96" / 40W 5,000L / Color Temp 40, 50
CRCSADJMT	Adjustable And Locking Mounting Bracket Set Of 3

* Standard brackets included. Not dimmable.

Linkable LED Strip

(Each Fixture Comes with 3Ft Cord & Plug, Mini Coupler and Mounting Clips)

ITEM NO.	DESCRIPTION
10M13-LED4E12050	4W 360L 50K
10M22-LED7E12050	7W 630L 50K
10M23-LED8E12050	8W 720L 50K
10M35-LED14E12050	14W 1,260L 50K
10M47-LED18E12050	18W 1,550L 50K
10MLED12JOIN	12in JOINER
10MLED24JOIN	24in JOINER
10MLED6JOIN	6in JOINER
10MLEDJBOX	HARDWIRE JBOX

LED Strip with Asymmetric Reflector

ITEM NO.	DESCRIPTION
42-24LED18DMV40W35	24" STRIP ASYMMETRICAL REFLECTOR / 18W 2,590L 40K
42-48LED30DMV40W35	48" STRIP ASYMMETRICAL REFLECTOR / 30W 4,310L 40K
42-60LED38DMV40W35	60" STRIP ASYMMETRICAL REFLECTOR / 38W 4,070L 40K
42-96LED57DMV40W35	96" STRIP ASYMMETRICAL REFLECTOR / 57W 7,755L 40K

Also available in 3000K, 3500K, and 5000K. For continuous run, see wiring harness on page 20.



Asymmetrical reflector provides wall wash (W35 Reflector).



Shown W65 Reflector, ideal for coves.

Create perimeter lighting and brand image. Consult for custom fixtures and finishes.

Dimming to 1%
Standard DMV provides dimming to 10% intensity.
For Dim to 1% up to 57watt, change DMV to D1MV.

Decorative Linear LED

Low Profile Cloud



ITEM NO.	DESCRIPTION
CLPMW-24LED24D12040	11" x 24" x 3" / 22W 2,000L / Color Temp 30, 35, 40, 50
CLPMW-48LED42D12040	11" x 48" x 3" / 41W 4,200L / Color Temp 30, 35, 40, 50

120V only and 2 wire dimming.

Low Profile Cloud 0-10V Dimming

CLPMW-24LED20DMV40	11" x 24" x 3" / 20W 2,250L / 0-10V Dimming / Color Temp 30, 35, 40, 50
CLPMW-24LED24DMV40	11" x 24" x 3" / 24W 2,600L / 0-10V Dimming / Color Temp 30, 35, 40, 50
CLPMW-24LED28DMV40	11" x 24" x 3" / 28W 3,000L / 0-10V Dimming / Color Temp 30, 35, 40, 50
CLPMW-48LED40DMV40	11" x 48" x 3" / 40W 4,550L / 0-10V Dimming / Color Temp 30, 35, 40, 50
CLPMW-48LED48DMV40	11" x 48" x 3" / 48W 5,200L / 0-10V Dimming / Color Temp 30, 35, 40, 50
CLPMW-48LED57DMV40	11" x 48" x 3" / 57W 6,050L / 0-10V Dimming / Color Temp 30, 35, 40, 50

Eclipse (4 Sizes to Match Your Application)



Available in 6 different end caps.

ITEM NO.	DESCRIPTION
MCH24MWLED24DMVWH40	9.5"W x 24"L / 24W 2,400L / Color Temp 30, 35, 40, 50
MCH24MWLED36DMVWH40	9.5"W x 24"L / 36W 2,900L / Color Temp 30, 35, 40, 50
MCH24WMWLED48DMVWH40	16.5"W x 24"L / 48W 4,000L / Color Temp 30, 35, 40, 50
MCH48MWLED32DMVWH40	9.5"W x 48"L / 32W 2,900L / Color Temp 30, 35, 40, 50
MCH48MWLED48DMVWH40	9.5"W x 48"L / 48W 4,000L / Color Temp 30, 35, 40, 50
MCH48MWLED57DMVWH40	9.5"W x 48"L / 57W 4,500L / Color Temp 30, 35, 40, 50
MCH48MWLED72DMVWH40	9.5"W x 48"L / 72W 5,800L / Color Temp 30, 35, 40, 50
MCH48WMWLED96DMVWH40	16.5"W x 48"L / 96W 8,000L / Color Temp 30, 35, 40, 50

Finishes for End Caps: SI-Silver, BM-Black Marble, TO- Tortoise, IM-Ivory, WM-White Marble, WH-White.

Contemporary Cloud



ITEM NO.	DESCRIPTION
MCE48MWLED32DMV40	9.75" x 48" / 32W 3,450L / Color Temp 30, 35, 40, 50
MCE48MWLED48DMV40	9.75" x 48" / 48W 4,800L / Color Temp 30, 35, 40, 50
MCE48MWLED57DMV40	9.75" x 48" / 57W 5,400L / Color Temp 30, 35, 40, 50
MCE48MWLED72DMV40	13.75" x 48" / 72W 7,000L / Color Temp 30, 35, 40, 50
MCE48MWLED97DMV40	13.75" x 48" / 97W 9,600L / Color Temp 30, 35, 40, 50

LED Drivers and Dimming

Most of our LED Linear Fixtures have a Multi-Volt 0-10V Dimming Driver designated by DMV. For dimming, use any dimmer that works for 0-10 LED or purchase the Leviton IP710LFZ from us.

Dimming to 1%
Standard DMV provides dimming to 10% intensity.
For Dim to 1% up to 57watt, change DMV to D1MV.



Leviton IP710LFZ
IllumaTech Preset
Slide Control

Decorative Linear LED



LED Cloud Puff Series

ITEM NO.	DESCRIPTION
C26-24LED24DMV40	26.5" x 26.5" / 24W 2,250L / 0-10V Dimmable / Color Temp 30, 35, 40, 50
C26-24LED28DMV40	26.5" x 26.5" / 28W 2,550L / 0-10V Dimmable / Color Temp 30, 35, 40, 50
C15-24LED32DMV40	17" x 26.5" / 32W 3,450L / 0-10V Dimmable / Color Temp 30, 35, 40, 50
C15-24LED48DMV40	17" x 26.5" / 48W 4,800L / 0-10V Dimmable / Color Temp 30, 35, 40, 50
C9-48LED32DMV40	11.75" x 50.5" / 32W 3,450L / 0-10V Dimmable / Color Temp 30, 35, 40, 50
C9-48LED48DMV40	11.75" x 50.5" / 48W 4,800L / 0-10V Dimmable / Color Temp 30, 35, 40, 50
C9-48LED57DMV40	11.75" x 50.5" / 57W 5,500L / 0-10V Dimmable / Color Temp 30, 35, 40, 50
C9-48LED72DMV40	11.75" x 50.5" / 72W 7,000L / 0-10V Dimmable / Color Temp 30, 35, 40, 50
C15-48WLED65DMV40	17" x 50.5" / 65W 7,000L / 0-10V Dimmable / Color Temp 30, 35, 40, 50
C15-48WLED97DMV40	17" x 50.5" / 97W 9,600L / 0-10V Dimmable / Color Temp 30, 35, 40, 50
C15-48WLED114DMV40	17" x 50.5" / 114W 10,800L / 0-10V Dimmable / Color Temp 30, 35, 40, 50

For Emergency, add EM.



Most linear fixtures are dimmable 0-10V.

See matching wall, close-to-ceiling, and bath on pages 39 and 54.

LED Spill Ring

ITEM NO.	DESCRIPTION
MDC48-LED32DMVSN40	11.75"W x 48"L x 4.5"H / 32W 3,450L 40K 0-10V Dimmable
MDC48-LED48DMVSN40	11.75"W x 48"L x 4.5"H / 48W 4,800L 40K 0-10V Dimmable
MDC48-LED57DMVSN40	11.75"W x 48"L x 4.5"H / 57W 5,400L - 4000K - 0-10V Dimmable
MDC48-LED72DMVSN40	11.75"W x 48"L x 4.5"H / 72W 7,000L 40K 0-10V Dimmable

Consult for Bronze. For Emergency, add EM. Also available in 3000K, 3500K and 5000K.

LED Crown

ITEM NO.	DESCRIPTION
CWN22MWLED24DMVWH40	25"W x 25"L x 4.125"H / 24W 2,400L 40K 0-10V Dimmable
CWN22MWLED28DMVWH40	25"W x 25"L x 4.125"H / 28W 2,700L 40K 0-10V Dimmable
CWN22MWLED35DMVWH40	25"W x 25"L x 4.125"H / 35W 3,450L 40K 0-10V Dimmable
CWN14MWLED48DMVWH40	11.5"W x 48"L x 4.125"H / 48W 4,800L 40K 0-10V Dimmable
CWN14MWLED57DMVWH40	11.5"W x 48"L x 4.125"H / 57W 5,700L 40K 0-10V Dimmable
CWN14MWLED72DMVWH40	11.5"W x 48"L x 4.125"H / 72W 7,000L 40K 0-10V Dimmable
CWN24MWLED48DMVWH40	16.27"W x 48"L x 4.125"H / 48W 4,800L 40K 0-10V Dimmable
CWN24MWLED57DMVWH40	16.27"W x 48"L x 4.125"H / 57W 5,700L 40K 0-10V Dimmable
CWN24MWLED72DMVWH40	16.27"W x 48"L x 4.125"H / 72W 7,000L 40K 0-10V Dimmable

Finishes: WH - White, GO - Golden Oak, BW - Bleached White



Dimming to 1%
Standard DMV provides dimming to 10% intensity.
For Dim to 1% up to 57watt, change DMV to D1MV.

Wall Linear 2" x 3.5" (Downlight Only)



See Matching Pendants on page 17.

ITEM NO.	DESCRIPTION
L23WSF-48LED26DMVWH40	2.00" X 3.50" X 48.00" / 26W 2,600L / Color Temp 30, 35, 40, 50
L23WSF-48LED38DMVWH40	2.00" X 3.50" X 48.00" / 38W 3,800L / Color Temp 30, 35, 40, 50
L23WSF-48LED45DMVWH40	2.00" X 3.50" X 48.00" / 45W 4,500L / Color Temp 30, 35, 40, 50
L23WSF-96LED52DMVWH40	2.00" X 3.50" X 96.00" / 52W 5,200L / Color Temp 30, 35, 40, 50
L23WSF-96LED76DMVWH40	2.00" X 3.50" X 96.00" / 76W 7,600L / Color Temp 30, 35, 40, 50
L23WSF-96LED90DMVWH40	2.00" X 3.50" X 96.00" / 90W 9,000L / Color Temp 30, 35, 40, 50
Direct/Indirect	
L23WSF-48LED1U2D36DMVWH40	2.00" X 3.50" X 48" / 12W 1,200L Up 24W 2,400L Down / Color Temp 30, 35, 40, 50
L23WSF-48LED1U2D54DMVWH40	2.00" X 3.50" X 48" / 18W 1,800L Up 36W 3,600L Down / Color Temp 30, 35, 40, 50
L23WSF-96LED1U2D72DMVWH40	2.00" X 3.50" X 96" / 24W 2,400L Up 48W 4,800L Down / Color Temp 30, 35, 40, 50
L23WSF-96LED1U2D108DMVWH40	2.00" X 3.50" X 96" / 36W 3,600L Up 72W 7,200L Down / Color Temp 30, 35, 40, 50

Remote Emergency available only. For Emergency, add EM.

Wall Linear 4" x 4" (Downlight Only)



ITEM NO.	DESCRIPTION
L44WSF-48LED24DMVWH40	4.00" X 4.00" X 48" / 24W 2,400L / Color Temp 30, 35, 40, 50
L44WSF-48LED48DMVWH40	4.00" X 4.00" X 48" / 48W 4,800L / Color Temp 30, 35, 40, 50
L44WSF-96LED48DMVWH40	4.00" X 4.00" X 96" / 48W 4,000L / Color Temp 30, 35, 40, 50
L44WSF-96LED96DMVWH40	4.00" X 4.00" X 96" / 96W 9,600L / Color Temp 30, 35, 40, 50

Also available in 3000K, 3500K and 5000K.

Wall Linear 4" x 5" Direct / Indirect



ITEM NO.	DESCRIPTION
L45WSF-48LED1U2D36DMVWH40	4.00" X 5.50" X 48" / 12W Up 24W Down / Color Temp 30, 35, 40, 50
L45WSF-48LED1U2D54DMVWH40	4.00" X 5.50" X 48" / 18W 1,800L Up 36W 3,600L Down / Color Temp 30, 35, 40, 50
L45WSF-96LED1U2D72DMVWH40	4.00" X 5.50" X 96" / 24W 2,400L Up 48W 4,800L Down / Color Temp 30, 35, 40, 50
L45WSF-96LED1U2D108DMVWH40	4.00" X 5.50" X 96" / 36W 3,600L Up 72W 7,200L Down / Color Temp 30, 35, 40, 50

For Emergency, add EM.

Dimming to 1%
Standard DMV provides dimming to 10% intensity.
For Dim to 1% up to 57watt, change DMV to D1MV.

Linear Wall



See Matching Pendants
Mounts on page 18.

NEW Snap Fit Lens

Change SF to MW for Matte White Lens.



Wall Linear 6" X 6"

ITEM NO.	DESCRIPTION
L66WSF-48LED24DMVWH40	6.00" X 6.00" X 48" / 24W 2,400L / Color Temp 30, 35, 40, 50
L66WSF-48LED48DMVWH40	6.00" X 6.00" X 48" / 48W 4,800L / Color Temp 30, 35, 40, 50
L66WSF-96LED48DMVWH40	6.00" X 6.00" X 96" / 48W 4,800L / Color Temp 30, 35, 40, 50
L66WSF-96LED97DMVWH40	6.00" X 6.00" X 96" / 97W 9,600L / Color Temp 30, 35, 40, 50
Direct/Indirect	
L66WSF-48LED1U2DLED36DMVWH40	6.00" X 6.00" X 48" / 12W 1,200L Up 24W 2,400L Down / Color Temp 30, 35, 40, 50
L66WSF-48LED1U2DLED57DMVWH40	6.00" X 6.00" X 48" / 19W 1,900L Up 38W 3,800L Down / Color Temp 30, 35, 40, 50
L66WSF-96LED1U2DLED72DMVWH40	6.00" X 6.00" X 96" / 24W 2,400L Up 48W 4,800L Down / Color Temp 30, 35, 40, 50
L66WSF-96LED1U2DLED108DMVWH40	6.00" X 6.00" X 96" / 36W 3,600L Up 72W 7,200L Down / Color Temp 30, 35, 40, 50

Wall Linear Window LED with Direct/Indirect Lighting

ITEM NO.	DESCRIPTION
LLWMW48LED48DMVWH40	7.60" x 1.9" x 48" / 48W 4,800L / Color Temp 30, 35, 40, 50
LLWMW96LED96DMVWH40	7.60" x 1.9" x 96" / 96W 9,600L 40K / Color Temp 30, 35, 40, 50
Direct/Indirect	
LLWMW48LED1U2D36DMVWH40	7.60" x 1.9" x 48" / 36W 1,200L Up 2,400L Down / Color Temp 30, 35, 40, 50
LLWMW48LED1U2D54DMVWH40	7.60" x 1.9" x 48" / 54W 1,800L Up 3,600L Down / Color Temp 30, 35, 40, 50
LLWMW96LED1U2D72DMVWH40	7.60" x 1.9" x 96" / 72W 2,400L Up 4,800L Down / Color Temp 30, 35, 40, 50
LLWMW96LED1U2D108DMVWH40	7.60" x 1.9" x 96" / 108W 3,600L Up 7,200L Down / Color Temp 30, 35, 40, 50

For Emergency, add EM. Consult for custom finish options.

Linear Indirect Lighting (Not Available Downlight Only)

ITEM NO.	DESCRIPTION
LIWMS48LED32DMVWH40	48" / 32W 3,450L / Color Temp 30, 35, 40, 50
LIWMS48LED57DMVWH40	48" / 57W 5,400L / Color Temp 30, 35, 40, 50
LIWMS96LED97DMVWH40	96" / 97W 9,600L / Color Temp 30, 35, 40, 50
LIWMS96LED114DMVWH40	96" / 114W 10,800L / Color Temp 30, 35, 40, 50

For Emergency, add EM.
Consult for other Direct/Indirect Options.
For Louver, change MS to MB.
For Perforated, change MS to MP.

Most fixtures are available in these finishes, consult for custom finish options.



Silver (SL)



Red (RD)



Iron (IN)



Black (BK)



Bronze (BZ)

Dimming to 1%
Standard DMV provides dimming to 10% intensity.
For Dim to 1% up to 57watt, change DMV to D1MV.



Louvered (MB)

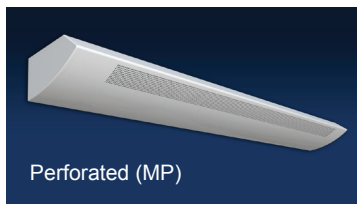

Perforated (MP)



Matte White Lens (MS)

LED 45 Degree Linear Strip (Ideal for Wall and Corner Applications)



ITEM NO.	DESCRIPTION
CL45-48LED35DMVFR40	4.25" x 48" / 35W 4,500L / Color Temp 30, 35, 40, 50
CL45-48LED48DMVFR40	4.25" x 48" / 48W 6,000L / Color Temp 30, 35, 40, 50
CL45-48LED57DMVFR40	4.25" x 48" / 57W 7,100L / Color Temp 30, 35, 40, 50
CL45-96LED70DMVFR40	4.25" x 96" / 70W 9,100L / Color Temp 30, 35, 40, 50
CL45-96LED97DMVFR40	4.25" x 96" / 97W 11,900L / Color Temp 30, 35, 40, 50
CL45-96LED118DMVFR40	4.25" x 96" / 118W 14,200L / Color Temp 30, 35, 40, 50

For Emergency, add EM.

4" Wall Linear



ITEM NO.	DESCRIPTION
155-24LED24DMVWH40	4.3" x 24" / 24W 2,900L / Color Temp 30, 35, 40, 50
155-24LED28DMVWH40	4.3" x 24" / 28W 3,400L / Color Temp 30, 35, 40, 50
155-24LED35DMVWH40	4.3" x 24" / 35W 3,200L / Color Temp 30, 35, 40, 50
155-48LED30DMVWH40	4.3" x 48" / 30W 4,065L / Color Temp 30, 35, 40, 50
155-48LED48DMVWH40	4.3" x 48" / 48W 5,985L / Color Temp 30, 35, 40, 50
155-48LED57DMVWH40	4.3" x 48" / 57W 6,855L / Color Temp 30, 35, 40, 50
155-48LED72DMVWH40	4.3" x 48" / 72W 7,000L / Color Temp 30, 35, 40, 50

For Matte White Lens, add SW after DMV.

For Emergency, add EM.

4' Up and Down Wall Fixture



ITEM NO.	DESCRIPTION
158-24LED1U1D24BAFDMV40	4.375" x 24.15"L x 5.364" / 24W 2,665L / Color Temp 30, 35, 40, 50
158-24LED1U2D36BAFDMV40	4.375" x 24.15"L x 5.364" / 36W 3,997L / Color Temp 30, 35, 40, 50
158-24LED1U1D48BAFDMV40	4.375" x 24.15"L x 5.364" / 48W 5,330L / Color Temp 30, 35, 40, 50
158-24LED2U1D36BAFDMV40	4.375" x 24.15"L x 5.364" / 36W 3,997L / Color Temp 30, 35, 40, 50
158-48LED1U1D48BAFDMV40	4.375" x 48"L x 5.364" / 48W 5,330L / Color Temp 30, 35, 40, 50
158-48LED1U2D72BAFDMV40	4.375" x 48"L x 5.364" / 72W 8,100L / Color Temp 30, 35, 40, 50
158-48LED1U1D97BAFDMV40	4.375" x 48"L x 5.364" / 97W 10,660L / Color Temp 30, 35, 40, 50
158-48LED2U1D72BAFDMV40	4.375" x 48"L x 5.364" / 72W 8,100L / Color Temp 30, 35, 40, 50

For separately switching, add 11 after DMV. Consult for 4 way pull chain.

For Emergency, add EM.

Linear Wall Downlight (Ideal For Perimeter Wall Lighting)



ITEM NO.	DESCRIPTION
PWLFR-48LED30DMV40	4.25" x 48" / 30W 4,100L / Color Temp 30, 35, 40, 50
PWLFR-48LED48DMV40	4.25" x 48" / 48W 6,000L / Color Temp 30, 35, 40, 50
PWLFR-48LED57DMV40	4.25" x 48" / 57W 6,900L / Color Temp 30, 35, 40, 50

For Retrofit Kit see page 53.

Stairwell Lighting

Stairwells provide one of the easiest opportunities to provide energy savings. Reduce the light output when no one is in the stairwell and increase light when anyone enters the stairwell.

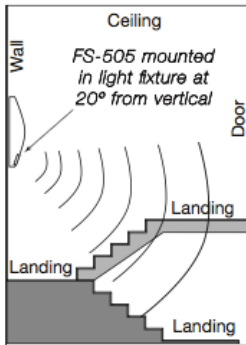

FS-505 Mounted in Stairwell

Ultrasonic technology for open area detection and line-of-sight obstructions.

Choose the percentage of light output (XX) that you want when space is unoccupied.



Stairwell Standard

ITEM NO.	DESCRIPTION
STWR24LED15DMV40SS-xx	4.4" x 24" / 15W 2,050L / Color Temp 30, 35, 40, 50
STWR24LED24DMV40SS-xx	4.4" x 24" / 24W 3,000L / Color Temp 30, 35, 40, 50
STWR48LED48DMV40SS-xx	4.4" x 48" / 48W 6,000L / Color Temp 30, 35, 40, 50
STWR48LED57DMV40SS-xx	4.4" x 48" / 57W 6,900L / Color Temp 30, 35, 40, 50

(XX) for Percentage of Light Output When it is not Occupied. For Emergency, add EM.

Stairwell Linear LED with 20% Output and Emergency Unit

ITEM NO.	DESCRIPTION
STWR48LED46DMV40EMSS-20	4.4" x 48" / 46W 5,500L / Color Temp 30, 35, 40, 50

Fixed output driver. No variations.

Stairwell Linear LED with Step Dim Functionality

ITEM NO.	DESCRIPTION
155SWR24LED27DMV40-xx	2 ft / 27W 2,400L with Variable Output / Color Temp 30, 35, 40, 50
155SWR48LED36DMV40-xx	4 ft / 36W 3,500L with Variable Output / Color Temp 30, 35, 40, 50
155SWS24LED27DMV40-xx	2 ft / 27W 2,400L with Variable Output / Color Temp 30, 35, 40, 50
155SWS48LED36DMV40-xx	4 ft / 36W 3,500L with Variable Output / Color Temp 30, 35, 40, 50

(XX) for Percentage of Light Output When it is not Occupied. For Emergency, add EM.

Stairwell Linear LED with Step Dim Functionality

ITEM NO.	DESCRIPTION
155SW-24LED15DMV40-xx	4.4"W x 24"L / 15W 2,050L / Color Temp 30, 35, 40, 50
155SW-24LED24DMV40-xx	4.4"W x 24"L / 24W 2,990L / Color Temp 30, 35, 40, 50
155SW-48LED48DMV40-xx	4.4"W x 48"L / 48W 5,985L / Color Temp 30, 35, 40, 50
155SW-48LED57DMV40-xx	4.4"W x 48"L / 57W 6,855L / Color Temp 30, 35, 40, 50

(XX) for Percentage of Light Output When it is not Occupied. For Emergency, add EM.



Dimming to 1%
Standard DMV provides dimming to 10% intensity.
For Dim to 1% up to 57watt, change DMV to D1MV.

Rounded Linear Low Profile

New Shallow style works with a standard 4.25" backbox with a sleek, rounded diffuser. Easy to use in a variety of sizes and great value.



ITEM NO.	DESCRIPTION
44FSF-48LED31DMV40	2.36"W x 47.25"L x 2.83"H / 31W 3,100L 40K
44FSF-48LED57DMV40	2.36"W x 47.25"L x 2.83"H / 57W 5,900L 40K
44FSF-96LED62DMV40	2.36"W x 94.43"L x 2.83"H / 62W 6,200L 40K
44FSF-96LED114DMV40	2.36"W x 94.43"L x 2.83"H / 114W 11,700L 40K

For Sensor Option add **SS** to the end or **OS**. See Retrofit Kit on page 48.
For Emergency add **EM**.

LED Spill Ring Bath



ITEM NO.	DESCRIPTION
MFLBD24LED22DMVSN30	24.5"L x 5.7"W x 4.5"E / 22W 2,195L 30K / Multi-Volt Satin Nickel
MFLBD36LED31DMVSN30	36.5"L x 5.7"W x 4.5"E / 31W 3,261L 30K / Multi-Volt Satin Nickel
MFLBD48LED48DMVSN30	48.5"L x 5.7"W x 4.5"E / 48W 4,594L 30K / Multi-Volt Satin Nickel

Consult for Bronze ends. Also available in 40K.

VB Series



ITEM NO.	DESCRIPTION
VB24LED24DMV40SW	25.5"L x 4.75"W x 4.0"D / 24W 2,250L / Color Temp 30, 35, 40, 50
VB24LED28DMV40SW	25.5"L x 4.75"W x 4.0"D / 28W 2,550L 40K / Color Temp 30, 35, 40, 50
VB48LED32DMV40SW	49.5"L x 4.75"W x 4.0"D / 32W 3,250L 40K / Color Temp 30, 35, 40, 50
VB48LED48DMV40SW	49.5"L x 4.75"W x 4.0"D / 48W 4,500L 40K / Color Temp 30, 35, 40, 50
VB48LED57DMV40SW	49.5"L x 4.75"W x 4.0"D / 57W 5,100L 40K / Color Temp 30, 35, 40, 50

Change SW to **BM** (Black Marble), **IV** (Ivory Marble), etc for end cap in different finish. See specification for more end cap choices. Also available in 3000K, 3500K and 5000K. Add **WR** for White Ribbed, **CR** for Clear Ribbed, or **FR** for Frosted Ribbed before finish color for alternate lens options.

Wall Puff Series



ITEM NO.	DESCRIPTION
WP24-LED24DMV40	27" x 6" x 2.75" / 24W 2,250L / Color Temp 30, 35, 40, 50
WP48-LED48DMV40	51" x 6" x 2.75" / 48W 4,500L / Color Temp 30, 35, 40, 50

For Emergency, add **EM**.

See Other Options for Wall Mounting in Linear Strip Section, Pages 11-16.

Dimming to 1%
Standard DMV provides dimming to 10% intensity.
For Dim to 1% up to 57watt, change DMV to D1MV.

Recessed Linear

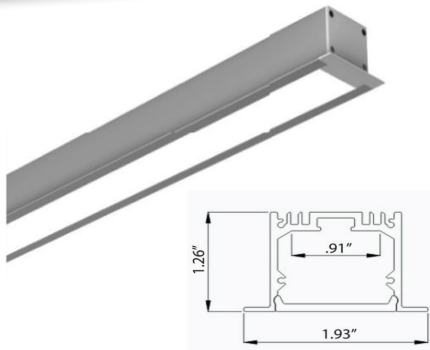

Recessed Linear 1.93" Width with Flange and Remote Driver

ITEM NO.	DESCRIPTION
LLCSR-47LED42SA40	47" Square 1.93" SR Channel w/lens and 2 end caps and tape 30K installed with 10' clear wire
LLCSR-96LED83SA40	96" Square 1.93" SR Channel w/lens and 2 end caps and tape 30K installed with 10' clear wire

Order driver separately. 10 watts per foot.

**Ideal Choice for Customized Lengths at Value Pricing.
Call for Pricing.**

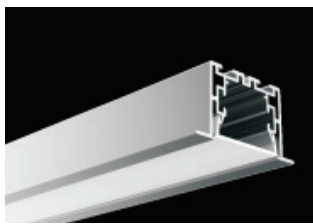

Consult for custom configurations and ordering.

Minimum 5 watts per foot shape.

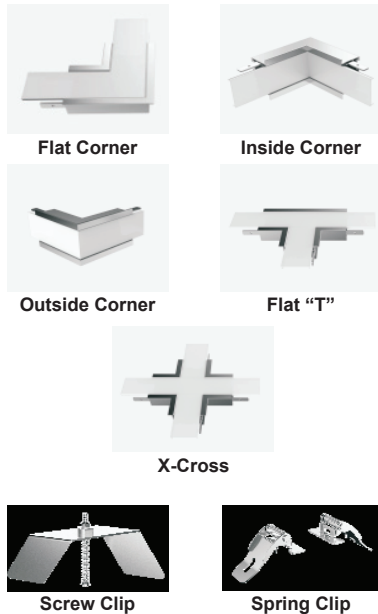

Recessed Linear 2.16" with Flange and Pattern Accessories

ITEM NO.	DESCRIPTION
LLCFR-48LED24SA30	47.24" Square Recessed 2.16"W x 1.38"H FR Channel w/lens and 2 end caps and tape 30K installed with 10' clear wire
LLCFR-48LED24SA40	47.24" Square Recessed 2.16"W x 1.38"H FR Channel w/lens and 2 end caps and tape 40K installed with 10' clear wire
LLCFR-96LED49SA30	96.46" Square Recessed 2.16"W x 1.38"H FR Channel w/lens and 2 end caps and tape 30K installed with 10' clear wire
LLCFR-96LED49SA30	96.46" Square Recessed 2.16"W x 1.38"H FR Channel w/lens and 2 end caps and tape 40K installed with 10' clear wire

LLCFR Pattern Options

Configure recessed squares/rectangles or any pattern including up a wall and across a ceiling.

ITEM NO.	DESCRIPTION
LLCFRJOINER	Joiner Spline for LLCFR Extrusion
LLCFRCORNER30	LLCFR 90 DEGREE FLAT CORNER 3000K
LLCFRCORNER40	LLCFR 90 DEGREE FLAT CORNER 4000K
LLCFRIS9030	LLCFR 90 DEGREE INSIDE CORNER 3000K
LLCFRIS9040	LLCFR 90 DEGREE INSIDE CORNER 4000K
LLCFROS9030	LLCFR 90 DEGREE OUTSIDE CORNER 3000K
LLCFROS9040	LLCFR 90 DEGREE OUTSIDE CORNER 4000K
LLCFRTEE30	LLCFR FLAT "T" 3000K
LLCFRTEE40	LLCFR FLAT "T" 4000K
LLCFRCROSS30	LLCFR FLAT X-CROSS 3000K
LLCFRCROSS40	LLCFR FLAT X-CROSS 4000K
LLCFRRECCLIP	LLCFR RECESSED SCREW CLIP
LLCFRSPRINGCLIP	LLCFR BUTTERFLY SPRING CLIP SET(2)

Remote Driver

ITEM NO.	DESCRIPTION
LEDD-MDCV24V60-120VHW	Magniture Magnetic Driver 60W 24VDC Encased
LEDD-MDCV24V96-120VHW	Magniture Magnetic Driver 96W 24VDC Encased
LEDD-MDCV24V150-120VHW	Magniture Magnetic Driver 150W 24VDC Encased

See page 25 for other drivers and wattages.



Dimming to 1%
Standard DMV provides dimming to 10% intensity.
For Dim to 1% up to 57watt, change DMV to D1MV.

Choose from three Recessed Mounting and Looks

Tbar Grid Ceiling Specify "R"

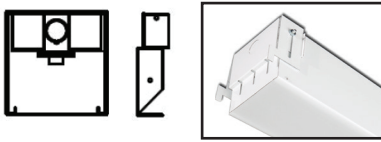

End is slightly shorter to accommodate the T Bar Grid.

Dimming to 1%
Standard DMV provides dimming to 10% intensity.
For Dim to 1% up to 57watt, change DMV to D1MV.

Hard Ceiling - Sheetrock Flanged Version Specify "RF"

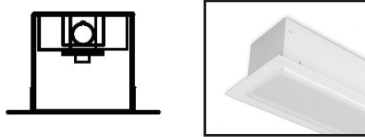

Hard Ceiling - Sheetrock Flangeless Version Specify "RRXXX" or "RRPF"

XXX - Depth of Sheetrock
RRPF - Perforated Flange to mud to

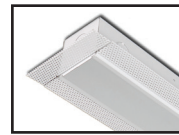
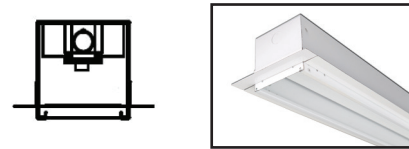

New Perforated Flange 1/4"
below ceiling to mud to (RRPF)

Recessed Linear 2" X 3"

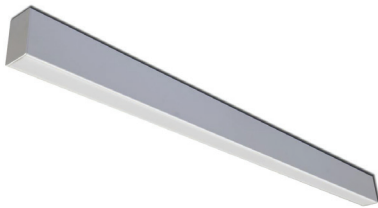

ITEM NO.	DESCRIPTION
L23RSF-48LED26DMVWH40	2"W x 47.32"L / 26W 2,600L / Color Temp 30, 35, 40, 50
L23RSF-48LED38DMVWH40	2"W x 47.32"L / 26W 2,600L / Color Temp 30, 35, 40, 50
L23RSF-48LED45DMVWH40	2"W x 47.32"L / 38W 3,800L / Color Temp 30, 35, 40, 50
L23RSF-96LED52DMVWH40	2"W x 96"L / 52W 5,200L / Color Temp 30, 35, 40, 50
L23RSF-96LED76DMVWH40	2"W x 96"L / 76W 7,600L / Color Temp 30, 35, 40, 50
L23RSF-96LED90DMVWH40	2"W x 96"L / 90W 9,000L / Color Temp 30, 35, 40, 50

L23R - Recessed for T-Bar Grid, **L23RF** - Flanged. **L23RR(XXX)** - Flangeless Hard Ceiling (XXX for sheetrock depth). EM remote on 4 ft. See Specification sheet for flange option details. Remote only for emergency, add EM.

Recessed Linear 2.5" X 3.5"



Shown with Flange
L23RFSF



For sensor, add SS
to the end.

ITEM NO.	DESCRIPTION
LD23RSF-48LED26DMVWH40	2.5"W x 47.32"L / 26W 2,600L / Color Temp 30, 35, 40, 50
LD23RSF-48LED38DMVWH40	2.5"W x 47.32"L / 38W 3,800L / Color Temp 30, 35, 40, 50
LD23RSF-48LED45DMVWH40	2.5"W x 47.32"L / 45W 4,500L / Color Temp 30, 35, 40, 50
LD23RSF-96LED52DMVWH40	2.5"W x 96"L / 52W 5,200L / Color Temp 30, 35, 40, 50
LD23RSF-96LED76DMVWH40	2.5"W x 96"L / 76W 7,600L / Color Temp 30, 35, 40, 50
LD23RSF-96LED90DMVWH40	2.5"W x 96"L / 90W 9,000L / Color Temp 30, 35, 40, 50

Recessed Open Linear (Ideal for Retail Stores)



ITEM NO.	DESCRIPTION
ROL48-LED32DMV40	4ft / 32W 4,050L / Color Temp 30, 35, 40, 50
ROL48-LED48DMV40	4ft / 48W 5,650L / Color Temp 30, 35, 40, 50
ROL96-LED48DMV40	8ft / 48W 5,650L / Color Temp 30, 35, 40, 50
ROL96-LED85DMV40	8ft / 85W 11,000L / Color Temp 30, 35, 40, 50

Recessed Linear

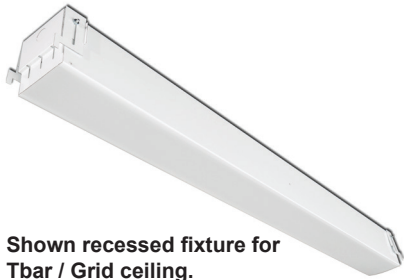

Shown recessed fixture for Tbar / Grid ceiling.

Recessed Linear 4" X 4"

ITEM NO.	DESCRIPTION
L44RSF-48LED24DMVWH40	4"W x 48"L / 24W 2,400L / Color Temp 30, 35, 40, 50
L44RSF-48LED48DMVWH40	4"W x 48"L / 48W 4,800L / Color Temp 30, 35, 40, 50
L44RSF-96LED48DMVWH40	4"W x 96"L / 48W 4,800L / Color Temp 30, 35, 40, 50
L44RSF-96LED97DMVWH40	4"W x 96"L / 97W 9,600L / Color Temp 30, 35, 40, 50

L44R - For T-Bar Grid Ceiling, L44RF - Flanged.
 L44RR(xxx)- Flangeless Hard Ceiling (xxx for sheetrock depth).
 See Specification sheet for flange option details.
 For Sensor Option add SS to the end.

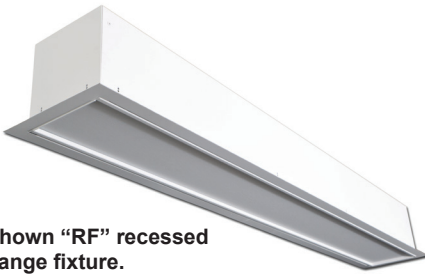

Shown "RF" recessed flange fixture.

Recessed Linear 6" X 6"

ITEM NO.	DESCRIPTION
L66RSF-48LED48DMVWH40	6"W x 48"L / 48W 4,800L / Color Temp 30, 35, 40, 50
L66RSF-96LED48DMVWH40	6"W x 96"L / 48W 4,800L / Color Temp 30, 35, 40, 50
L66RSF-96LED97DMVWH40	6"W x 96"L / 97W 9,600L / Color Temp 30, 35, 40, 50

L66R - For T-Bar Grid Ceiling, L66RF - Flanged.
 L66RR(xxx) - Flangeless Hard Ceiling (xxx for sheetrock depth).
 For Regressed white Lens change SF to MW. For Sensor Option add SS to the end. For Emergency, add EM.

Consult for 2FT and Other Custom Lengths

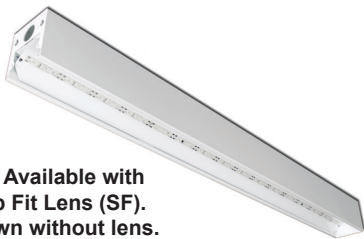

Now Available with Snap Fit Lens (SF).
 Shown without lens.
 Available in L44 and L66 series.

Linear Recessed Wall Wash 4" X 4"

ITEM NO.	DESCRIPTION
L44RWWSF-48LED24DMVWH40	4"W x 48"L / 24W 2,400L / Color Temp 30, 35, 40, 50
L44RWWSF-48LED48DMVWH40	4"W x 48"L / 48W 4,800L / Color Temp 30, 35, 40, 50
L44RWWSF-96LED48DMVWH40	4"W x 96"L / 48W 4,800L / Color Temp 30, 35, 40, 50
L44RWWSF-96LED97DMVWH40	4"W x 96"L / 97W 9,600L / Color Temp 30, 35, 40, 50

For Sensor Option add SS to the end. For Emergency, add EM. See specification sheet or above for the flange options.

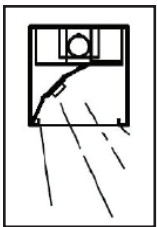

Specially designed reflector provides asymmetrical light distribution ideal for economical wall washing.

Linear Recessed Wall Wash 6" X 6"

ITEM NO.	DESCRIPTION
L66RWWSF-48LED48DMVWH40	6"W x 48"L / 48W 4,800L / Color Temp 30, 35, 40, 50
L66RWWSF-96LED48DMVWH40	6"W x 96"L / 48W 4,800L / Color Temp 30, 35, 40, 50
L66RWWSF-96LED97DMVWH40	6"W x 96"L / 97W 9,600L / Color Temp 30, 35, 40, 50

For Sensor Option add SS to the end. For Emergency, add EM. See specification sheet or above for the flange options.



Shown without lens.

Dimming to 1%
 Standard DMV provides dimming to 10% intensity.
 For Dim to 1% up to 57watt, change DMV to D1MV.

Sky Bay

Our SKB is an architectural and aesthetically pleasing addition to any environment. Not only do we offer our SKB as a whole fixture; we also are able to provide a recessed shroud to transform panels in your space. This specification grade luminaire is available in 1x4, 2x2, and 2x4 sizes with 3500, 4000, or 5000K Color Temperatures. Our 2x4 boasts an offering of two different Lumen packages.

The shroud can be customized to give your space that additional pop!



Transform your flat panel into a specification grade luminaire with our Sky Bay accessory. Custom interior color makes a statement and reinforces your brand.

Sky Bay (Innovative Recessed Shroud and Flat Panels Combined)

ITEM NO.	DESCRIPTION
SKB22-LED40DMVWH40	2x2 / 40W 5,000L 40K 0-10V Dimmable / Color Temp 35, 40, 50
SKB14-LED40DMVWH40	1x4 / 40W 5,000L 40K 0-10V Dimmable / Color Temp 35, 40, 50
SKB24-LED50DMVWH40	2x4 / 50W 6,250L 40K 0-10V Dimmable / Color Temp 35, 40, 50

For Emergency, add EM.

Create your own Sky Bay with your existing flat panel – See page 45.



Dimming to 1%
Standard DMV provides dimming to 10% intensity.
For Dim to 1% up to 57watt, change DMV to D1MV.

Recessed



LED Recessed Troffer

ITEM NO.	DESCRIPTION
RG22-LED24DMV40	2x2 / 24W 2,600L / Color Temp 30, 35, 40, 50
RG22-LED28DMV40	2x2 / 28W 3,000L / Color Temp 30, 35, 40, 50
RG22-LED35DMV40	2x2 / 35W 3,600L / Color Temp 30, 35, 40, 50
RG14-LED35DMV40	1x4 / 35W 4,100L / Color Temp 30, 35, 40, 50
RG14-LED48DMV40	1x4 / 48W 5,400L / Color Temp 30, 35, 40, 50
RG24-LED35DMV40	2x4 / 35W 3,650L / Color Temp 30, 35, 40, 50
RG24-LED45DMV40	2x4 / 45W 5,500L / Color Temp 30, 35, 40, 50
RG24-LED57DMV40	2x4 / 57W 6,050L / Color Temp 30, 35, 40, 50
RG24-LED72DMV40	2x4 / 72W 8,700L / Color Temp 30, 35, 40, 50

For Emergency, add EM. For Surface Mount, add S to prefix.

LED Recessed Troffer with Integral Occupancy Sensor (Microwave Sensor for On/Off Control)



ITEM NO.	DESCRIPTION
RG22-LED28DMV40SSM	2x2 / 28W 2,825L / Color Temp 30, 35, 40, 50 w/ Integral Occupancy Sensor
RG14-LED57DMV40SSM	1x4 / 57W 5,650L / Color Temp 30, 35, 40, 50 w/ Integral Occupancy Sensor
RG24-LED57DMV40SSM	2x4 / 56W 5,650L / Color Temp 30, 35, 40, 50 w/ Integral Occupancy Sensor

SSM - Microwave Sensor, Leviton OSM3DV1W, Hidden Behind Lens

LED Air Handling Troffer



ITEM NO.	DESCRIPTION
RGAIR22-LED24DMV40	2x2 / 24W 2,600L / Color Temp 30, 35, 40, 50
RGAIR22-LED28DMV40	2x2 / 28W 3,000L / Color Temp 30, 35, 40, 50
RGAIR22-LED35DMV40	2x2 / 35W 3,600L / Color Temp 30, 35, 40, 50
RGAIR14-LED35DMV40	1x4 / 35W 4,100L / Color Temp 30, 35, 40, 50
RGAIR14-LED48DMV40	1x4 / 48W 5,400L / Color Temp 30, 35, 40, 50
RGAIR24-LED35DMV40	2x4 / 35W 3,650L / Color Temp 30, 35, 40, 50
RGAIR24-LED45DMV40	2x4 / 45W 5,500L / Color Temp 30, 35, 40, 50
RGAIR24-LED57DMV40	2x4 / 57W 6,050L / Color Temp 30, 35, 40, 50
RGAIR24-LED72DMV40	2x4 / 72W 8,700L / Color Temp 30, 35, 40, 50

Frame-In-Kits Available for
Recessed Fixtures to mount in
hard ceilings:

M596A 1x4
M565A 2x2
M566A 2x4

Dimming to 1%
Standard DMV provides dimming to
10% intensity.
For Dim to 1% up to 57watt, change
DMV to D1MV.

Make Your Fixtures "Smarter" and More Efficient with Sensors

FOR SENSOR OPTIONS:

ADD SUFFIX	DESCRIPTION
SS	On / Off
SSD	On / Off, Daylight Harvesting
SSD-XX	On / Variable Setting (XX is % of intensity when dim)
SSM	Microwave Sensor, On / Off - Consult for specific adder for your fixture.

Flat Panel LED Edge Lit (External Driver)



ITEM NO.	DESCRIPTION
MFPEL22-LED40DMVWH40	2x2 / 40W 5,000L 0-10V Dimmable / Color Temp 30, 35, 40, 50
MFPEL14-LED40DMVWH40	1x4 / 40W 5,035L 0-10V Dimmable / Color Temp 30, 35, 40, 50
MFPEL24-LED50DMVWH40	2x4 / 50W 6,250L 0-10V Dimmable / Color Temp 30, 35, 40, 50
MFPEL24-LED75DMVWH40	2x4 / 75W 9,375L 0-10V Dimmable / Color Temp 40, 50

For Surface Mount with Shroud - Add SMKT in front of item number.
 Frame-in-kits available to mount in hard ceilings: FIK2X2, FIK1X4, FIK2X4.
 For Emergency, add EM.

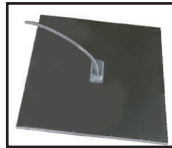

Flat Panel LED Edge Lit (Internal Driver)

ITEM NO.	DESCRIPTION
MFPELD22-LED40DMV40	2x2 / 40W 5,270L 0-10V Dimmable / Color Temp 30, 35, 40, 50
MFPELD14-LED40DMV40	1x4 / 40W 5,380L 0-10V Dimmable / Color Temp 30, 35, 40, 50
MFPELD24-LED50DMV40	2x4 / 50W 6,250L 0-10V Dimmable / Color Temp 30, 35, 40, 50

Consult for different wattage and color temperature.
 For Emergency, add EM.



Sky Bay Accessory (To Use with Flat Panel By Others)

ITEM NO.	DESCRIPTION
SKBKT22	2x2 / 23.95"L x 23.95"W x 3.68"H
SKBKT14	1x4 / 47.65"L x 12"W x 3.68"H
SKBKT24	2x4 / 47.86"L x 23.95"W x 3.68"H

See complete fixture on page 43.



Shown Surface Mount Kit with Flat Panel.

Surface Shroud

(Specially Designed Shallow, Clean Shroud for Flat Panels)

ITEM NO.	DESCRIPTION
SMKT22-MFPEL	2x2 / 24"L x 24"W x 3"D
SMKT14-MFPEL	1x4 / 48"L x 12"W x 3"D
SMKT24-MFPEL	2x4 / 48"L x 24"W x 3"D

Flat Panel sold separately.

Dimming to 1%
 Standard DMV provides dimming to 10% intensity.
 For Dim to 1% up to 57watt, change DMV to D1MV.

Recessed



Available with a variety of sensors. Consult for Leviton Intellect Sensor and Control System.



For additional Sensor Options see page 44.



Surface mount any recessed fixture by adding "S" to prefix.

For Emergency, add EM. Consult for 1x1 and 1x2. For perforated basket change FR to PF.



Dimming to 1%
Standard DMV provides dimming to 10% intensity.
For Dim to 1% up to 57watt, change DMV to D1MV.

Smart LED Center Basket with Sensor

ITEM NO.	DESCRIPTION
RDIS22-LED28FRDMV40SS	2x2 / 28W 2,980L / Color Temp 30, 35, 40, 50
RDIS22-LED35FRDMV40SS	2x2 / 35W 3,500L / Color Temp 30, 35, 40, 50
RDIS14-LED32FRDMV40SS	1x4 / 32W 3,620L / Color Temp 30, 35, 40, 50
RDIS14-LED48FRDMV40SS	1x4 / 48W 5,450L / Color Temp 30, 35, 40, 50
RDIS24-LED48FRDMV40SS	2x4 / 48W 5,450L / Color Temp 30, 35, 40, 50
RDIS24-LED57FRDMV40SS	2x4 / 57W 6,080L / Color Temp 30, 35, 40, 50
AIR RETURN	
RDISA22-LED28FRDMV40SS	2x2 / 28W 2,980L / Color Temp 30, 35, 40, 50
RDISA22-LED35FRDMV40SS	2x2 / 35W 3,500L / Color Temp 30, 35, 40, 50
RDISA24-LED48FRDMV40SS	2x4 / 48W 5,450L / Color Temp 30, 35, 40, 50
RDISA24-LED48FRDMV40SS	2x4 / 57W 6,080L / Color Temp 30, 35, 40, 50

RDISE LED Center Basket

ITEM NO.	DESCRIPTION
RDISE22-LED20FRDMV40	2x2 / 20W 2,535L 0-10V Dimmable / Color Temp 30, 35, 40, 50
RDISE22-LED30FRDMV40	2x2 / 30W 3,605L 0-10V Dimmable / Color Temp 30, 35, 40, 50
RDISE14-LED35FRDMV40	1x4 / 35W 4,580L 0-10V Dimmable / Color Temp 30, 35, 40, 50
RDISE14-LED57FRDMV40	1x4 / 57W 7,020L 0-10V Dimmable / Color Temp 30, 35, 40, 50
RDISE24-LED35FRDMV40	2x4 / 35W 4,535L 0-10V Dimmable / Color Temp 30, 35, 40, 50
RDISE24-LED48FRDMV40	2x4 / 48W 6,155L 0-10V Dimmable / Color Temp 30, 35, 40, 50
RDISE24-LED57FRDMV40	2x4 / 57W 7,210L 0-10V Dimmable / Color Temp 30, 35, 40, 50

LED Center Basket

ITEM NO.	DESCRIPTION
RDIS22-LED28FRDMV40	2x2 / 28W 2,980L / Color Temp 30, 35, 40, 50
RDIS22-LED35FRDMV40	2x2 / 35W 3,500L / Color Temp 30, 35, 40, 50
RDIS14-LED32FRDMV40	1x4 / 32W 3,620L / Color Temp 30, 35, 40, 50
RDIS14-LED48FRDMV40	1x4 / 48W 5,450L / Color Temp 30, 35, 40, 50
RDIS24-LED48FRDMV40	2x4 / 48W 5,450L / Color Temp 30, 35, 40, 50
RDIS24-LED57FRDMV40	2x4 / 57W 6,080L / Color Temp 30, 35, 40, 50
AIR RETURN	
RDISA22-LED28FRDMV40	2x2 / 28W 2,980L / Color Temp 30, 35, 40, 50
RDISA22-LED35FRDMV40	2x2 / 35W 3,500L / Color Temp 30, 35, 40, 50
RDISA24-LED48FRDMV40	2x4 / 48W 5,450L / Color Temp 30, 35, 40, 50
RDISA24-LED57FRDMV40	2x4 / 57W 6,080L / Color Temp 30, 35, 40, 50

LED Center Square Lens

ITEM NO.	DESCRIPTION
ADIS22-LED20FRFRDMV40	2x2 / 20W 2,155L 0-10V Dimmable / Color Temp 30, 35, 40, 50
ADIS22-LED30FRFRDMV40	2x2 / 30W 3,065L 0-10V Dimmable / Color Temp 30, 35, 40, 50
ADIS14-LED35FRFRDMV40	1x4 / 35W 3,895L 0-10V Dimmable / Color Temp 30, 35, 40, 50
ADIS14-LED57FRFRDMV40	1x4 / 57W 5,970L 0-10V Dimmable / Color Temp 30, 35, 40, 50
ADIS24-LED48FRFRDMV40	2x4 / 48W 5,230L 0-10V Dimmable / Color Temp 30, 35, 40, 50
ADIS24-LED57FRFRDMV40	2x4 / 57W 6,130L 0-10V Dimmable / Color Temp 30, 35, 40, 50

LED Decorative Center Basket



ITEM NO.	DESCRIPTION
SKY22-LED36DMV40	2x2 / 36W 4,190L / Color Temp 30, 35, 40, 50
SKY24-LED52DMV40	2x4 / 52W 5,800L / Color Temp 30, 35, 40, 50

For Emergency, add EM. Consult for different wattage and color temperature.

LED Concave Lensed



ITEM NO.	DESCRIPTION
RGVLT22-LED35DMV40	2x2 / 35W 4,100L / Color Temp 30, 35, 40, 50
RGVLT24-LED48DMV40	2x4 / 48W 5,400L / Color Temp 30, 35, 40, 50
RGVLT24-LED52DMV40	2x4 / 52W 5,125L / Color Temp 30, 35, 40, 50

For Emergency, add EM. Consult for different wattage and color temperature.

LED Curve Lit Sides Center Basket



Lit acrylic sides add premium look over standard Center Basket fixtures.

ITEM NO.	DESCRIPTION
RGCRV22-LED28RLDMV40	2x2 / 28W 2,700L / Color Temp 30, 35, 40, 50
RGCRV22-LED35RLDMV40	2x2 / 35W, 3400L / Color Temp 30, 35, 40, 50
RGCRV24-LED32RLDMV40	2x4 / 32W, 3450L / Color Temp 30, 35, 40, 50
RGCRV24-LED48RLDMV40	2x4 / 48W, 4800L / Color Temp 30, 35, 40, 50
RGCRV24-LED57RLDMV40	2x4 / 57W, 5400L / Color Temp 30, 35, 40, 50

For Emergency, add EM.

Smart LED Linear Recessed with Sensor



ITEM NO.	DESCRIPTION
RGVLT22-LED24DMV40SS	2x2 / 24W 2,600L / Color Temp 30, 35, 40, 50
RGVLT22-LED28DMV40SS	2x2 / 28W 3,000L / Color Temp 30, 35, 40, 50
RGVLT14-LED35DMV40SS	1x4 / 35W 4,100L / Color Temp 30, 35, 40, 50
RGVLT14-LED48DMV40SS	1x4 / 48W 5,400L / Color Temp 30, 35, 40, 50
RGVLT24-LED35DMV40SS	2x4 / 35W 3,650L / Color Temp 30, 35, 40, 50
RGVLT24-LED48DMV40SS	2x4 / 48W 5,400L / Color Temp 30, 35, 40, 50
RGVLT24-LED57DMV40SS	2x4 / 57W 6,050L / Color Temp 30, 35, 40, 50

For additional Sensor Options see page 44. For Emergency, add EM.

Smart Fixtures with Sensors are ideal for applications with irregular usage like bathrooms, closets, conference rooms and circulation spaces.

Dimming to 1%
Standard DMV provides dimming to 10% intensity.
For Dim to 1% up to 57watt, change DMV to D1MV.

Recessed



LED Dual Basket

ITEM NO.	DESCRIPTION
RDISD22-LED24FRDMV40	2x2 / 24W 2,620L / Color Temp 30, 35, 40, 50
RDISD22-LED28FRDMV40	2x2 / 28W 2,900L / Color Temp 30, 35, 40, 50
RDISD22-LED35FRDMV40	2x2 / 35W 3,400L / Color Temp 30, 35, 40, 50
RDISD24-LED48FRDMV40	2x4 / 48W 5,300L / Color Temp 30, 35, 40, 50
RDISD24-LED57FRDMV40	2x4 / 57W 5,900L / Color Temp 30, 35, 40, 50
RDISD24-LED60FRDMV40	2x4 / 60W 6,240L / Color Temp 30, 35, 40, 50



LED Recessed Parabolic

ITEM NO.	DESCRIPTION
RP229-LED24DMV40	2x2 / 9 Cell / 24W 3,000L / Color Temp 30, 35, 40, 50
RP229-LED42DMV40	2x2 / 9 Cell / 42W 4,700L / Color Temp 30, 35, 40, 50
RP229-LED54DMV40	2x2 / 9 Cell / 54W 6,150L / Color Temp 30, 35, 40, 50
RP2418-LED48DMV40	2x4 / 18 Cell / 48W 6,000L / Color Temp 30, 35, 40, 50
RP2418-LED60DMV40	2x4 / 18 Cell / 60W 7,300L / Color Temp 30, 35, 40, 50
RP2418-LED85DMV40	2x4 / 18 Cell / 85W 9,600L / Color Temp 30, 35, 40, 50

For Frosted Overlay to Hide LED's, add OL at the end.
For Emergency, add EM.

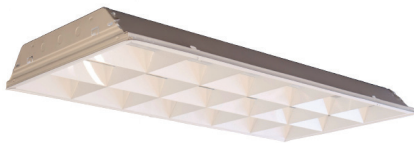

LED Parabolic White Louver (High Efficiency)

ITEM NO.	DESCRIPTION
RPHE229W-LED24DMV40	2 x 2 / 9 Cell / 24W 3,000L / Color Temp - 30, 35, 40, 50
RPHE229W-LED30DMV40	2 x 2 / 9 Cell / 30W 3,600L / Color Temp - 30, 35, 40, 50
RPHE2418W-LED48DMV40	2 x 4 / 18 Cell / 48W 6,000L / Color Temp - 30, 35, 40, 50
RPHE2418W-LED60DMV40	2 x 4 / 18 Cell / 60W 7,300L / Color Temp - 30, 35, 40, 50

For Frosted Overlay to Hide LED's, add OL at the end. Consult for Louver Options.
For semi-specular louver change W to S. For Emergency, add EM.



Perimeter Lighting

ITEM NO.	DESCRIPTION
WWRPL24-LED24DMV40	Wall Wash 24" / 24W 2,400L / Color Temp 30, 35, 40, 50
WWRPL24-LED35DMV40	Wall Wash 24" / 35W 3,400L / Color Temp 30, 35, 40, 50
WWRPL48-LED24DMV40	Wall Wash 48" / 24W 2,400L / Color Temp 30, 35, 40, 50
WWRPL48-LED48DMV40	Wall Wash 48" / 48W 4,800L / Color Temp 30, 35, 40, 50
WWRPL48-LED57DMV40	Wall Wash 48" / 57W 5,700L / Color Temp 30, 35, 40, 50
WWRPL48-LED72DMV40	Wall Wash 48" / 72W 7,000L / Color Temp 30, 35, 40, 50

For Emergency, add EM.

Dimming to 1%
Standard DMV provides dimming to 10% intensity.
For Dim to 1% up to 57watt, change DMV to D1MV.

LED Undercabinet

LED Linkable Undercabinet



Undercabinets come with power cord, joiner cable, butt connector and a BX connector.

ITEM NO.	DESCRIPTION
MLUC9L5WE12040	9" LED undercabinet lights Dimmable, Linkable / 5w 250L 40K
MLUC12L6WE12040	12" LED undercabinet lights Dimmable, Linkable / 6w 300L 40K
MLUC18L9WE12040	18" LED undercabinet lights Dimmable, Linkable / 9w 450L 40K
MLUC24L11WE12040	24" LED undercabinet lights Dimmable, Linkable / 11w 550L 40K
MLUC33L13WE12040	33" LED undercabinet lights Dimmable, Linkable / 13w 650L 40K
MLUC42L16WE12040	42" LED undercabinet lights Dimmable, Linkable / 16w 900L 40K

LED Rounded Undercabinet Light



ITEM NO.	DESCRIPTION
MLUCR12LED7D12030	12"L x 2.75"W x 1"H / 7W 450L 30K
MLUCR18LED10D12030	18"L x 2.75"W x 1"H / 10W 675L 30K
MLUCR24LED12D12030	24"L x 2.75"W x 1"H / 12W 900L 30K
MLUCR36LED18D12030	36"L x 2.75"W x 1"H / 18.5W 1,350L 30K
MLUCR48LED23D12030	48"L x 2.75"W x 1"H / 23.5W 1,800L 30K



LED Dimmable Undercabinet Task Lighting

ITEM NO.	DESCRIPTION
MLEDDUCL12WH30	2" 12" / 5W 250L 30K
MLEDDUCL18WH30	2" x 18" / 8W 389L 30K
MLEDDUCL24WH30	2" x 24" / 11W 525L 30K
MLEDDUCLJBOX	Junction Box for hardware

Each fixture comes with mini coupler and 15" joiner cord, 42" cord and plug with integral on/off switch.

LED High Lumen Tape

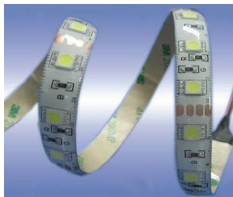

ITEM NO.	DESCRIPTION
LEDT-5050L24V27*	LED HIGH LUMEN TAPE 1ft PIECES, 4.32W/FT, 180LM/FT, 24v, 27K
LEDT-5050L24V30*	LED HIGH LUMEN TAPE 1ft PIECES, 4.32W/FT, 185LM/FT, 24v, 30K
LEDT-5050L24V40*	LED HIGH LUMEN TAPE 1ft PIECES, 4.32W/FT, 189LM/FT, 24v, 40K
LEDT-CON-HW-10	LED 10 foot HARDWIRE CONNECTOR
LEDT-EXT-4IN	LED 4 inch 4 PIN TAPE JUMPER CABLE MtoF
LEDT-EXT-12IN	LED 12 inch 4 PIN TAPE JUMPER CABLE MtoF
LEDT-EXT-36IN	LED 36 inch 4 PIN TAPE JUMPER CABLE MtoF
LEDT-CON-MM	LED 4 PIN TAPE MALE to MALE CONNECTOR
LEDT-CON-MMT	LED 4 PIN TAPE MALE to MALE T CONNECTOR



Specify remote driver.



Consult for other drivers and wattages.

Remote Driver (Dimmable with any Standard MLV Triac Leading Edge Control)

ITEM NO.	DESCRIPTION
LEDD-MDCV24V60-120VHW	Magnitude Magnetic Driver 60W 24VDC 120V Triac Dimmable Encased
LEDD-MDCV24V96-120VHW	Magnitude Magnetic Driver 96W 24VDC 120V Triac Dimmable Encased
LEDD-MDCV24V150-120VHW	Magnitude Magnetic Driver 150W 24VDC 120V Triac Dimmable Encased

Dimming to 1%
Standard DMV provides dimming to 10% intensity.
For Dim to 1% up to 57watt, change DMV to D1MV.

All-In-One Retrofit LED Troffer Kits

Convert an existing linear fluorescent fixture to a state-of-the-art Linear LED fixture in minutes with this LED All-In-One Retrofit Kit. Choose from two great styles of Linear LED fixtures that will not only increase lighting performance, save energy and reduce maintenance but provide a fresh new look for the space. The LED Center Basket All-In-One Retrofit provides the look of a popular direct/indirect linear fixture with a special designed reflector and LED lens to provide comfortable, abundant lighting. The Chicklet Retrofit Kit provides a luminous pillow styled lens and a high level of lighting with a dramatic appearance. Each kit mounts in minutes with all the LED components neatly engineered in one simple frame that mounts to two side rails that mount between the existing fixture body and the T-bar. Available in 2x2 or 2x4 sizes and a variety of wattage, lumens and color temperatures.



RKDISE LED Center Basket Retrofit

ITEM NO.	DESCRIPTION
RKDISE22-LED24FRDMV40	Center Basket Retro 2x2 / 24W 3,015L 40K 0-10V Dimming Capable
RKDISE22-LED28FRDMV40	Center Basket Retro 2x2 / 28W 3,365L 40K 0-10V Dimming Capable
RKDISE22-LED35FRDMV40	Center Basket Retro 2x2 / 35W 4,160L 40K 0-10V Dimming Capable
RKDISE24-LED32FRDMV40	Center Basket Retro 2x4 / 32W 4,305L 40K 0-10V Dimming Capable
RKDISE24-LED48FRDMV40	Center Basket Retro 2x4 / 48W 6,155L 40K 0-10V Dimming Capable
RKDISE24-LED57FRDMV40	Center Basket Retro 2x4 / 57W 7,210L 40K 0-10V Dimming Capable
RKDISE24-LED62FRDMV40	Center Basket Retro 2x4 / 62W 7,870L 40K 0-10V Dimming Capable



Center Basket Retrofit

ITEM NO.	DESCRIPTION
RKDIU22-LED24FRDMV40	Center Basket Retro 2x2 / 24W 3,015L 40K 0-10V Dimming Capable
RKDIU22-LED28FRDMV40	Center Basket Retro 2x2 / 28W 3,360L 40K 0-10V Dimming Capable
RKDIU22-LED35FRDMV40	Center Basket Retro 2x2 / 35W 4,325L 40K 0-10V Dimming Capable
RKDIU24-LED32FRDMV40	Center Basket Retro 2x4 / 32W 4,305L 40K 0-10V Dimming Capable
RKDIU24-LED48FRDMV40	Center Basket Retro 2x4 / 48W 6,155L 40K 0-10V Dimming Capable
RKDIU24-LED57FRDMV40	Center Basket Retro 2x4 / 57W 7,210L 40K 0-10V Dimming Capable
RKDIU24-LED62FRDMV40	Center Basket Retro 2x4 / 62W 7,800L 40K 0-10V Dimming Capable

Dimming to 1%
Standard DMV provides dimming to 10% intensity.
For Dim to 1% up to 57watt, change DMV to D1MV.

Retrofit Your Store To Stand Out and Save Energy



LED Troffer Retrofit Kit Makes Sally Beauty Stand Out.

Center Basket

ITEM NO.	DESCRIPTION
RKDIS22-LED24FRDMV40	Center Basket Retro 2x2 / 24W 3,080L 40K 0-10V Dimming Capable
RKDIS22-LED28FRDMV40	Center Basket Retro 2x2 / 28W 3,360L 40K 0-10V Dimming Capable
RKDIS22-LED35FRDMV40	Center Basket Retro 2x2 / 35W 4,325L 40K 0-10V Dimming Capable
RKDIS24-LED32FRDMV40	Center Basket Retro 2x4 / 32W 4,670L 40K 0-10V Dimming Capable
RKDIS24-LED48FRDMV40	Center Basket Retro 2x4 / 48W 6,780L 40K 0-10V Dimming Capable
RKDIS24-LED57FRDMV40	Center Basket Retro 2x4 / 57W 7,130L 40K 0-10V Dimming Capable
RKDIS24-LED62FRDMV40	Center Basket Retro 2x4 / 62W 7,800L 40K 0-10V Dimming Capable

For other color temperatures, replace 40 with 30, 35 or 50.
 Consult for other wattage and lumen options and emergency driver.
 Consult for 1x4 version.

LED Troffer Retrofit Kit

ITEM NO.	DESCRIPTION
RKT22-LED24DMV40	2x2 / 24W 2,600L / Color Temp 40
RKT22-LED28DMV40	2x2 / 28W 3,000L / Color Temp 40
RKT22-LED35DMV40	2x2 / 35W 4,400L / Color Temp 40
RKT24-LED35DMV40	2x4 / 35W 3,650L / Color Temp 40
RKT24-LED48DMV40	2x4 / 48W 5,650L / Color Temp 40
RKT24-LED57DMV40	2x4 / 57W 6,050L / Color Temp 40

For other color temperatures, replace 40 with 30, 35 or 50. For Emergency, add EM.

LED Troffer Retrofit Kit with Integral Sensor

ITEM NO.	DESCRIPTION
RKT22-LED28DMV40SS	2x2 / 28W 2,975L / Color Temp 40 w/Integral Occupancy Sensor
RKT24-LED57DMV40SS	2x4 / 57W 6,735L / Color Temp 30, 35, 40, 50 w/Integral Occupancy Sensor

For other color temperatures, replace 40 with 30, 35 or 50.



Install in Minutes:
 Place Rails between fixture and T-Bar on each side. Then latch and secure All-In-One-LED-Retrofit into place.



Consult for Parabolic Retrofit Kit



Dimming to 1%
 Standard DMV provides dimming to 10% intensity.
 For Dim to 1% up to 57watt, change DMV to D1MV.

LED Strip Retrofit Kits

WARNING: If you have this fixture in 4 or 8 Foot, You can Retrofit Them and Save over 40% Energy and Reduce Maintenance.



LED Strip Retrofit Kit Round Profile

ITEM NO.	DESCRIPTION
RKBCR48-LED20DMV40	4.25"W x 48"L Strip LED Round Frosted Lens / 20W 2,700L 40K
RKBCR48-LED30DMV40	4.25"W x 48"L Strip LED Round Frosted Lens / 30W 3,500L 40K
RKBCR48-LED41DMV40	4.25"W x 48"L Strip LED Round Frosted Lens / 41W 4,300L 40K
RKBCR48-LED58DMV40	4.25"W x 48"L Strip LED Round Frosted Lens / 58W 6,700L 40K
RKBCR96-LED40DMV40	4.25"W x 96"L Strip LED Round Frosted Lens / 40W 4,700L 40K
RKBCR96-LED60DMV40	4.25"W x 96"L Strip LED Round Frosted Lens / 60W 6,900L 40K
RKBCR96-LED82DMV40	4.25"W x 96"L Strip LED Round Frosted Lens / 82W 8,900L 40K
RKBCR96-LED116DMV40	4.25"W x 96"L Strip LED Round Frosted Lens / 116W 13,400L 40K

For Emergency, add EM. Available in 3000K, 3500K, and 5000K.
See page 15 for complete fixture. Consult to retrofit 5" strip.

LED Strip Retrofit Kit Flat Profile

ITEM NO.	DESCRIPTION
RKBCF48-LED20DMV40	4.25"W x 48"L Strip LED Flat Frosted Lens / 20W 2,700L 40K
RKBCF48-LED30DMV40	4.25"W x 48"L Strip LED Flat Frosted Lens / 30W 3,500L 40K
RKBCF48-LED41DMV40	4.25"W x 48"L Strip LED Flat Frosted Lens / 41W 4,300L 40K
RKBCF48-LED58DMV40	4.25"W x 48"L Strip LED Flat Frosted Lens / 58W 6,700L 40K
RKBCF96-LED40DMV40	4.25"W x 96"L Strip LED Flat Frosted Lens / 40W 4,700L 40K
RKBCF96-LED60DMV40	4.25"W x 96"L Strip LED Flat Frosted Lens / 60W 6,900L 40K
RKBCF96-LED82DMV40	4.25"W x 96"L Strip LED Flat Frosted Lens / 82W 8,900L 40K
RKBCF96-LED116DMV40	4.25"W x 96"L Strip LED Flat Frosted Lens / 116W 13,400L 40K

For Emergency, add EM. Available in 3000K, 3500K and 5000K. Consult to retrofit 5" strip.
See page 16 for complete fixture.

Enclosed Strip Retrofit Kit

ITEM NO.	DESCRIPTION
RKRS24-LED12FRDMV40	4.25"W x 24.00"L x 3.5"H / 12W 1,400L, 40K
RKRS48-LED24FRDMV40	4.25"W x 48.00"L x 3.5"H / 24W 2,800L, 40K
RKRS48-LED48FRDMV40	4.25"W x 48.00"L x 3.5"H / 48W 4,800L, 40K
RKRS48-LED57FRDMV40	4.25"W x 48.00"L x 3.5"H / 57W 5,900L, 40K
RKRS96-LED62FRDMV40	4.25"W x 96.00"L x 3.5"H / 62W 6,200L, 40K
RKRS96-LED114FRDMV40	4.25"W x 96.00"L x 3.5"H / 114W 11,700L, 40K

For Emergency, add EM. Available in 3000K, 3500K and 5000K. Consult to retrofit 5" strip. See complete fixture on page 13.

Dimming to 1%
Standard DMV provides dimming to 10% intensity.
For Dim to 1% up to 57watt, change DMV to D1MV.

LED Strip Ballast Cover Retrofit Kit (For 4.25" or 5" Strips)



Frosted lens accessory reduces LED brightness.
L1085
L1085-TANDEM

ITEM NO.	DESCRIPTION
RKBC-484LED24DMV40	4.25"W x 48"L / 24W 3,475L / Color Temp 30, 35, 40, 50
RKBC-484LED48DMV40	4.25"W x 48"L / 48W 6,475L / Color Temp 30, 35, 40, 50
RKBC-484LED57DMV40	4.25"W x 48"L / 57W 7,755L / Color Temp 30, 35, 40, 50
RKBC-485LED24DMV40	5"W x 48"L / 24W 3,475L / Color Temp 30, 35, 40, 50
RKBC-485LED48DMV40	5"W x 48"L / 48W 6,475L / Color Temp 30, 35, 40, 50
RKBC-485LED57DMV40	5"W x 48"L / 57W 7,755L / Color Temp 30, 35, 40, 50
RKBC-964LED48DMV40	4.25"W x 96"L / 48W 6,475L / Color Temp 30, 35, 40, 50
RKBC-964LED97DMV40	4.25"W x 96"L / 97W 12,950L / Color Temp 30, 35, 40, 50
RKBC-964LED118DMV40	4.25"W x 96"L / 118W 15,510L / Color Temp 30, 35, 40, 50
RKBC-965LED48DMV40	5"W x 96"L / 48W 6,475L / Color Temp 30, 35, 40, 50
RKBC-965LED97DMV40	5"W x 96"L / 97W 12,950L / Color Temp 30, 35, 40, 50
RKBC-965LED118DMV40	5"W x 96"L / 118W 15,510L / Color Temp 30, 35, 40, 50

For Emergency, add EM.

Linear Wall Down Retrofit



Fully Luminous Lens for beautiful look.

ITEM NO.	DESCRIPTION
RKPWLF48-LED30DMV40	4.25"W x 48"L / 30W 4,100L / Color Temp 30, 35, 40, 50
RKPWLF48-LED48DMV40	4.25"W x 48"L / 48W 6,000L / Color Temp 30, 35, 40, 50
RKPWLF48-LED57DMV40	4.25"W x 48"L / 57W 6,900L / Color Temp 30, 35, 40, 50

See complete fixture on page 37. Consult for 8ft option.

CTC / Wall Fixture Retrofits



ITEM NO.	DESCRIPTION
RKSEOS6-LED12D12030	EOS Array w/6" Sq Alum Heat Sink / 13W 1,000L 30K, 40K
RKSEOS8-LED15D12030	EOS Array w/8" Sq Alum Heat Sink / 14W 1,400L 30K, 40K
RKSEOS8-LED22D12030	EOS Array w/8" Sq Alum Heat Sink / 23W 1,900L 30K, 40K

Dimmable with standard dimmer. UL Classified for retrofit.



CTC Retrofit for 11" or 14" with Heat Sink

ITEM NO.	DESCRIPTION
RKDAC11-LED15D12030	LED Array 120V for 11" CTC / 15W 1,350L / Color Temp 30, 40, 50
RKDAC14-LED25D12030	LED Array 120V for 14" CTC / 25W 1,850L / Color Temp 30, 40, 50

Dimming to 1%
 Standard DMV provides dimming to 10% intensity.
 For Dim to 1% up to 57watt, change DMV to D1MV.



LED Spill Ring Close-To-Ceiling

ITEM NO.	DESCRIPTION
DECCD10-LED11120SN40	10.4"L x 4.2"H / 11W 850L / Color Temp 30, 40 / Satin Nickel Finish
DECCD10-LED18120SN40	10.4L x 4.2"H / 18W 1,400L / Color Temp 30, 40 / Satin Nickel Finish
DECCD12-LED11120SN40	11.8" x 4.2"H / 11W 850L / Color Temp 30, 40 / Satin Nickel Finish
DECCD12-LED18120SN40	11.8" x 4.2"H / 18W 1,400L / Color Temp 30, 40 / Satin Nickel Finish
DECCD14-LED24MVS40	14.5"L x 4.6"H / 24W 2,100L / Color Temp 30, 40 / Satin Nickel Finish
DECCD16-LED28MVS40	16.0"L x 4.9"H / 28W 2,400L / Color Temp 30, 40 / Satin Nickel Finish
DECCD18-LED35MVS40	17.8"L x 4.9"H / 35W 2,900L / Color Temp 30, 40 / Satin Nickel Finish

For 3000K change 40 to 30.



CTC 11" Twist Lock Brushed Nickel LED 120V (Dimmable)

ITEM NO.	DESCRIPTION
DHTCA11-LED15D120BN40	11" Brushed Nickel / Frosted Glass 15W 800L 40K Dimmable 120V

Change 40 to 30 or 50 for other color temperature options. While quantities last.



CTC 11" & 14" Sleek Brushed Nickel LED 120V (Dimmable)

ITEM NO.	DESCRIPTION
DHTCB11-LED15D120BN40	11" Brushed Nickel / Polycarbonate Diffuser 15W 900L 40K Dimmable 120V
DHTCB14-LED25D120BN40	14" Brushed Nickel / Polycarbonate Diffuser 25W 1,200L 40K Dimmable 120V

Change 40 to 30 or 50 for other color temperature options. While quantities last.



CTC 11" & 14" Mushroom LED 120V (Dimmable)

ITEM NO.	DESCRIPTION
DMUS11-LED15D12040	11" Mushroom White / Polycarbonate Diffuser 15W 1,000L 40K Dimmable 120V
DMUS14-LED25D12040	14" Mushroom White / Polycarbonate Diffuser 25W 1,600L 40K Dimmable 120V

Change 40 to 30 or 50 for other color temperature options. While quantities last.



LED Drum Fixture

ITEM NO.	DESCRIPTION
69-11LED13D12030	11" Drum 13W 900 Lumens, Dimmable 120V 3000K
69-11LED14D12030	11" Drum 14W 1350 Lumens, Dimmable 120V 3000K
69-14LED14D12030	14" Drum 14W 1350 Lumens, Dimmable 120V 3000K
69-14LED23D12030	14" Drum 23W 1850 Lumens, Dimmable 120V 3000K

Consult for multi-volt and other wattage and lumen options.

Dimming to 1%
Standard DMV provides dimming to 10% intensity.
For Dim to 1% up to 57watt, change DMV to D1MV.

LED C-T-C / Disk Lights

LED Mushroom Fixture



ITEM NO.	DESCRIPTION
68-11LED12D12030	11" Mushroom / 12W 800L Dimmable 120V 30K
68-11LED15D12030	11" Mushroom / 15W 1,200L Dimmable 120V 30K
68-14LED15D12030	14" Mushroom / 15W 1,200L Dimmable 120V 30K
68-14LED22D12030	14" Mushroom / 22W 1,800L Dimmable 120V 30K

Change 30 to 40 for 4000K. Consult for multi-volt and other wattage and lumen options.

LED Dome Fixture



ITEM NO.	DESCRIPTION
DECCE11-LED12D12030	11" Dome / 12W 800L Dimmable 120V 30K
DECCE11-LED15D12030	11" Dome / 15W 1,200L Dimmable 120V 30K
DECCE14-LED15D12030	14" Dome / 15W 1,200L Dimmable 120V 30K
DECCE14-LED22D12030	14" Dome / 22W 1,800L Dimmable 120V 30K

Change 30 to 40 for 4000K. Consult for multi-volt and other wattage and lumen options.

Ultra Thin Faux Downlight (Wet Location)

Choose either a round or square silhouette in two sizes and two finishes, white and brushed nickel with a special regressed lens to provide even, comfortable illumination from these edge-lit fixtures. Wet location for indoor and outdoor use. 120V only. Dims to 10% with standard dimmers.



ITEM NO.	DESCRIPTION
CTCS5-LED10D120WH30	Square 6.28 inches Diagonal / 10W 660L 30K 120V White
CTCS5-LED10D120BN30	Square 6.28 inches Diagonal / 10W 660L 30K 120V Brushed Nickel
CTCS7-LED15D120WH30	Square 8.0 inches Diagonal / 15W 1,000L 30K 120V White
CTCS7-LED15D120BN30	Square 8.0 inches Diagonal / 15W 1,000L 30K 120V Brushed Nickel
CTCR5-LED10D120WH30	Round, 5.5 inches Diameter / 10W 660L 30K 120V White
CTCR5-LED10D120BN30	Round, 5.5 inches Diameter / 10W 660L 30K 120V Brushed Nickel
CTCR7-LED15D120WH30	Round, 7.0 inches Diameter / 15W 1,000L 30K 120V White
CTCR7-LED15D120BN30	Round, 7.0 inches Diameter / 15W 1,000L 30K 120V Brushed Nickel

Lumens shown are gross lumens. Net lumens is 20% less.

Micro LED Surface Mount (Wet Location)



Consult for bronze and satin nickel.

ITEM NO.	DESCRIPTION
CTCM4LED12D12030WH	4" (5.9" OD) White / 12W 876L / CRI > 80 30K 120V with 20W Dimmable Driver / Surface Mount
CTCM6LED15D12030WH	6" (7.4" OD) White / 15W 1,095L / CRI > 80 30K 120V Dimmable Driver / Surface Mount
CTCM9LED26D12030WH	9" Diameter / 26W 2,100L 30K in White / Dimmable Driver / Surface Mount
CTCM4REACC	Recessed Accessory Kit to Retro CTCM Series into 4" Recessed White Can Housings
CTCM6REACC	Recessed Accessory Kit to Retro CTCM Series into 6" Recessed White Can Housings

Dimming to 1%
Standard DMV provides dimming to 10% intensity.
For Dim to 1% up to 57watt, change DMV to D1MV.

LED C-T-C / Disk Lights



Emergency Version

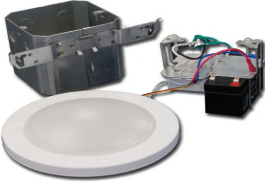

SMC Emergency and 277V Version

ITEM NO.	DESCRIPTION
CTCM6LED1527730WH	Surface Disc in 277V 15W 1,100L 30K in White
CTCM6LED15D12030WHEM	Surface Disc with Integral Emergency Back-Up in recessed junction Box / 15W 1,100L EM mode 6w 400L 30K White

Emergency version comes with junction box.

Micro Economy LED Surface Mount



ITEM NO.	DESCRIPTION
CTCE-6LED15WH30	Surface Mount LED / 15W 1,000L Dimmable 35000 Hours / 7.4"OD x 1.26"H White
CTCE-6LED15BN30	Surface Mount LED / 15W 1,000L, Dimmable 35000 Hours / 7.4"OD x 1.26"H Brushed Nickel

Surface Discs 11" and 15"



ITEM NO.	DESCRIPTION
CTCM11LED28D12030BN	11" Dia LED / 28W 1,700L Brushed Nickel
CTCM11LED28D12030WH	11" Dia LED / 28W 1,700L White
CTCM15LED40D12030BN	15" Dia LED / 40W 2,500L Brushed Nickel
CTCM15LED40D12030WH	15" Dia LED / 40W 2,500L White



Stylish and Economical LED Disk Ideal for C-T-C

ITEM NO.	DESCRIPTION
MTDL6LED15D12030WH	7 3/8"D x 1 1/2"H / 15W 1,100L 120VAC 30K White
MTDL6LED15D12030BA	7 3/8"D x 1 1/2"H / 15W 1,100L 120VAC 30K Brushed Aluminum
MTDL6LED15D12030BZ	7 3/8"D x 1 1/2"H / 15W 1,100L 120VAC 30K Bronze
MTDL6RECACC	Recessed Accessory Kit for MTDL

Change 30 to 40 for 4000K

Dimming to 1%
Standard DMV provides dimming to 10% intensity.
For Dim to 1% up to 57watt, change DMV to D1MV.

Acrylic Lens Options		2ft	4ft	8ft
RF	Ribbed Frosted	*✓	*✓	✓
RC	Ribbed Clear	*✓	*✓	✓
SSC	Shallow Smooth Clear		*✓	
SSF	Shallow Smooth Frosted		*✓	
SC	Smooth Clear	✓	✓	✓
SF	Smooth Frosted	✓	✓	✓

*Add "P" in front of Lens options above for Polycarbonate.



Deep Lens not available for VWN4.



Standard 3/4" hub allows standard electrical accessories for installation.

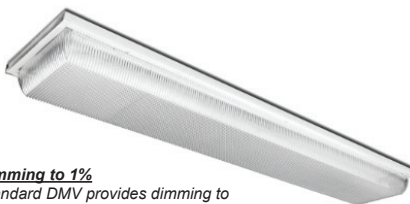

Dimming to 1%
Standard DMV provides dimming to 10% intensity.
For Dim to 1% up to 57watt, change DMV to D1MV.

Enclosures Low Bay (Wet Location)

ITEM NO.	DESCRIPTION
VW2-LED24DMVSF40	7.3"W x 26.6"L / 24W 2,700L / Color Temp 30, 35, 40, 50
VW2-LED28DMVSF40	7.3"W x 26.6"L / 28W 3,300L / Color Temp 30, 35, 40, 50
VW4-LED48DMVSSF40	7.3"W x 51.8"L / 48W 5,570L / Color Temp 30, 35, 40, 50
VW4-LED57DMVSSF40	7.3"W x 51.8"L / 57W 6,790L / Color Temp 30, 35, 40, 50
VW8-LED97DMVSF40	7.3"W x 98.5"L / 97W 11,140L / Color Temp 30, 35, 40, 50
VW8-LED114DMVSF40	7.3"W x 98.5"L / 114W 13,580L / Color Temp 30, 35, 40, 50

For emergency, add EM. Consult for sensors. Consult for stainless steel latches.

Enclosures Parking Garage (Wet Location)

ITEM NO.	DESCRIPTION
VW4WD-LED48DMVRF40	7.3"W x 51.8"L / 48W 5,570L / Color Temp 30, 35, 40, 50
VW4WD-LED57DMVRF40	7.3"W x 51.8"L / 57W 6,790L / Color Temp 30, 35, 40, 50
VW4WD-LED72DMVRF40	7.3"W x 51.8"L / 72W 7,000L / Color Temp 30, 35, 40, 50
VW8WD-LED57DMVRF40	7.3"W x 98.5"L / 57W 6,200L / Color Temp 30, 35, 40, 50
VW8WD-LED97DMVRF40	7.3"W x 98.5"L / 114W 13,580L / Color Temp 30, 35, 40, 50

For emergency, add EM. Consult for sensors. Consult for stainless steel latches.

Narrow LED Vaportight

ITEM NO.	DESCRIPTION
VWN4-LED48DMVRF40	4.4" x 51.8" / 48W 5,600L / Color Temp 30, 35, 40, 50

Outdoor Sign Lighter with 3/4" Hub (Wet Location)

ITEM NO.	DESCRIPTION
AOD48LED48DMV40	54.5"L x 5.25"W x 3.06"H / Aluminum Extrusion with Clear Lens 48W 4,800L
AOD48LED57DMV40	54.5"L x 5.25"W x 3.06"H / Aluminum Extrusion with Clear Lens 57W 5,700L
AOD96LED96DMV40	102.5"L x 5.25"W x 3.06"H / Aluminum Extrusion with Clear Lens 96W 9,600L
AOD96LED114DMV40	102.5"L x 5.25"W x 3.06"H / Aluminum Extrusion with Clear Lens 114W 11,400L

LED Aquaguard

ITEM NO.	DESCRIPTION
AGR48-LED52DMVWH50	48.25"L x 6.625"Dia, Extruded Acrylic Housing with Clear Prismatic Lens, 47W / 6888Lm, Strain Relief and 4' 16/3 STW Black Cordset

Linear Vandal Resistant

ITEM NO.	DESCRIPTION
SVP48LED48DMV50	50.25"L x 8.25"W x 4.5"H / 48W 5,570L 50K
SVP48LED72DMV50	50.25"L x 8.25"W x 4.5"H / 72W 7,200L 50K

Available in 4000K and White Finish. Consult Factory for Custom Finish.



LED Canopy Wet Location

ITEM NO.	DESCRIPTION
CPY10L-LED45MV50	Canopy LED / 45W 4,200L 50K / Min CRI 70 / ul,cUL,DLC / Bronze Finish
CPY10L-LED65MV50	Canopy LED / 65W 6,700L 50K / Mine CRI 70 / uL,cUL,DLC / Bronze Finish



LED Large Canopy

ITEM NO.	DESCRIPTION
MIMDCLLED56DMV50	12 Inch Square / Clear Lens / 56W 6,250L 50K / Bronze Finish

Available in 4000K and White Finish. Consult Factory for Custom Finish.



LED Garage Lighter

ITEM NO.	DESCRIPTION
SGL14LED53DMVBZ50	13.75"L x 11.25"W x 2.5"H / 56W 5,537L 50K / Bronze Finish

Available in 4000K and White Finish. Consult Factory for Custom Finish and Sensor Option.

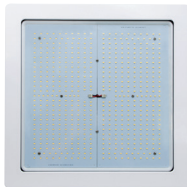

LED Square Bulkheads Wet Location (Die Cast)

ITEM NO.	DESCRIPTION
GSC16-LED125DMVWH50	16.5"L x 16.5"W x 7.75"H / 125W 14,952L 50K / White Finish
GSC20-LED204DMVWH50	19.875"L x 19.875"W x 7.75"H / 204W 27,301L 50K / White Finish

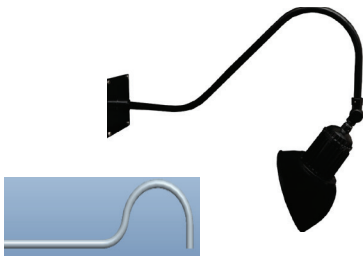

Goosneck Bell Fixture

ITEM NO.	DESCRIPTION
GNEFLED27DMVBK50	23"L x 15"H x 7.50"Dia/ 40W, 4000L/ 120-277V / 40K/GRAY FINISH
A-GNARH18BKS	GOOSNECK MOUNTING ARM
A-GNSABK	Angled Goosneck Shade / Black Finish

See spec sheet for all arm and finish options.

Dimming to 1%
Standard DMV provides dimming to 10% intensity.
For Dim to 1% up to 57watt, change DMV to D1MV.

Outdoor Wet Location Wall/Ceiling (Bug Proof) IP65

ITEM NO.	DESCRIPTION
GLO12-LED15TD120BK40	LED Round 12" diameter / Black 120V only 1,200L 40K
GLO12-LED15TD120BK30	LED Round 12" diameter / Black 120V only 1,200L 30K
GLO12-LED15TD120WH40	LED Round 12" diameter / White 120V only 1,200L 40K
GLO12-LED15TD120WH30	LED Round 12" diameter / White 120V only 1,200L 30K

For eyelid add E after GLO.



Eyelid

LED Round Bulkheads Wet Location (Die Cast)

ITEM NO.	DESCRIPTION
ERBOLED20DMVBZ50	Open Frame 12.5"Dia x 3.94"D / 20W 1,674L 50K Bronze Finish
ERBGLED20DMVBZ50	Grid Frame 12.5"Dia x 4.375"D / 20W 1,976L 50K Bronze Finish
ERBELED20DMVBZ50	Eyelid Frame 12.5"Dia x 4.375"D / 20W 1,467L 50K Bronze Finish

Available in 4000K and White Finish. Consult Factory for Custom Finish.

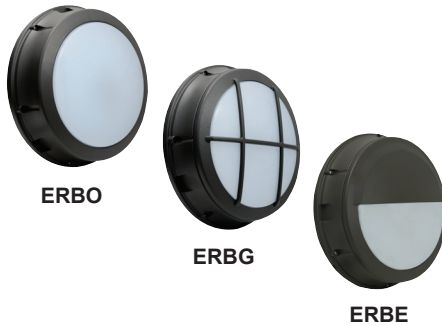

ERBO

ERBG

ERBE

LED Square Bulkheads Wet Location (Die Cast)

ITEM NO.	DESCRIPTION
ESBOLED20DMVBZ50	Open Frame 12.5"L x 12.5"W x 3.94"D / 20W 1,614L 50K Bronze Finish
ESBGLED20DMVBZ50	Grid Frame 12.5"L x 12.5"W x 4.25"D / 20W 1,923L 50K Bronze Finish
ESBELED20DMVBZ50	Half Cutoff 12.5"L x 12.5"W x 4.25"D / 20W 1,570L 50K Bronze Finish

Available in 4000K and White Finish. Consult Factory for Custom Finish.



ESBO

ESBG

ESBE

Wall Cylinders LED (Turtle Friendly)

ITEM NO.	DESCRIPTION
MWCD12INCLEDWH	Wall Mount Tall Cylinder / With Medium Socket White 120V
MWCD8INCLEDWH	Wall Mount Short Cylinder / With Medium Socket White 120V

For Black change WH to BK. Lamps sold separately. Ideal for LED Par 30 Lamp.



(Turtle Friendly)

Dimming to 1%
Standard DMV provides dimming to 10% intensity.
For Dim to 1% up to 57watt, change DMV to D1MV.



WRC - Round



WSC - Square

Wet Location Close-to-Ceiling

ITEM NO.	DESCRIPTION
WRCWINCLEDWH40	ROUND CEILING WET 2Incand. socket & LED Lamp 9.5W A19 40K Incl. White Dimmable 120V
WRCLEDW23D120WH40	ROUND CEILING WET 23W 1,900L White Dimmable 120V
WRCLEDW22MVWH40	ROUND CEILING WET 22W 1,824L White Multi-Volt
WSCWINCLEDWH40	SQUARE CEILING WET 2 Incand. socket & LED Lamp 9.5W A19 40K Incl. White Dimmable 120V
WSCLEDW23D120WH40	SQUARE CEILING WET 23W 1,900L White Dimmable 120V
WSCLEDW22MVWH40	SQUARE CEILING WET 22W 1,824L White Multi-Volt

For 3000K change 40 to 30. For black body, change WH to BK. See LED Lamp spec on page 63.

Outdoor Octagon Series



ITEM NO.	DESCRIPTION
MOCL10INCLEDWH40	OCTAGON CEILING Incand. socket & LED Lamp 9.5W A19 27K Incl. White Dimmable 120V
MOCL10LED14D120WH40	OCTAGON CEILING 14W 1,400L White Dimmable 120V
MOCL10LED23D120WH40	OCTAGON CEILING 23W 1,900L White Dimmable 120V

For 3000K change 40 to 30. For black, change WH to BK.



Wet Location LED Vapor Proof

ITEM NO.	DESCRIPTION
MVPC6LED14MVS50	Ceiling Mount 8.75X12.1 / 14W 900L 50K 120-277V Driver
MVPW6LED14MVS50	Wall Mount Frosted Glass / 14W 900L 50K 120-277V Driver



Wall Cylinder

ITEM NO.	DESCRIPTION
MWCTRSBLED20DMVBZ41	Wide Optic 100 Degree / 8.875"L x 5.75"Dia x 10.25"H / Down Light 20W 2,313L 4100K Bronze Finish
MWCTRDBLED1U1D40DMVBZ41	Wide Optic 100 Degree / 8.875"L x 5.75"Dia x 12.25"H / Up and Down Light 40W 4,347L 4100K Bronze Finish

For Up light only, change "D" to "U". Available in Black Finish, change "BZ" to "BK".

Dimming to 1%
Standard DMV provides dimming to 10% intensity.
For Dim to 1% up to 57watt, change DMV to D1MV.

Square Ceiling LED



ITEM NO.	DESCRIPTION
MCBPINCLEDWHFR40	8.25" SQUARE Ceiling Incand. socket & LED Lamp 9.5W A19 40K Incl. White Dimmable 120V
MCBPLED13D120WHFR40	8.25" SQUARE CEILING 13W 1,000L White Dimmable 120V
MCBPLED11MVWHFR40	8.25" SQUARE CEILING 11.3W 912L White Multi-Volt



ITEM NO.	DESCRIPTION
MBBPINCLEDWHFR40	10.25" SQUARE Ceiling Incand. socket & LED Lamp, 9.5W A19 40K Incl. White Dimmable 120V
MBBPLED23D120WHFR40	10.25" SQUARE CEILING 23W 1,900L White Dimmable 120V
MBBPLED22MVWHFR40	10.25" SQUARE CEILING 22W 1,824L White Multi-Volt

For black finish change WH to BK.

Ceiling Globes



ITEM NO.	DESCRIPTION
MSNCCINCLEDWHGCP40	CEILING MOUNT 6" SCREW NECK GLOBE-Incand. socket & LED Lamp 9.5W A19 27K Incl. - White Dimmable 120V



ITEM NO.	DESCRIPTION
MSNCTINCLEDWHGWH40	CEILING MOUNT 6" SCREW NECK GLOBE TAPER-Incand. socket & LED Lamp 9.5W A19 40K Incl. - White Dimmable 20V

For black finish change WH to BK.

Cylinder Classic Globes



ITEM NO.	DESCRIPTION
MSNCCINCLEDWHRWH40	CEILING MOUNT HARBOR SCREW NECK-Incand. socket & LED Lamp 9.5W A19 40K Incl. - White Dimmable 120V

ITEM NO.	DESCRIPTION
MSNCTINCLEDWHRCP40	CEILING MOUNT HARBOR SCREW NECK TAPER-Incand. socket & LED Lamp 9.5W A19 40K Incl. - White Dimmable 20V



ITEM NO.	DESCRIPTION
MSNCTINCLEDWHJWH40	CEILING MOUNT LONG BEACH TAPER-Incand. socket & LED Lamp 9.5W A19 40K Incl.- White Dimmable 120V

For black finish change WH to BK. For other lens options, consult factory.

Vandal Proof Square



ITEM NO.	DESCRIPTION
SVP10INCLEDWH40	2 Incand. socket & LED Lamp 9.5W A19 40K Incl. White Dimmable 120V
SVP10LED14D120WH40	10.25 SQ. 14W 1,400L White Dimmable 120V
SVP10LED23D120WH40	10.25 SQ. 23W 1,900L White Dimmable 120V

Dimming to 1%
Standard DMV provides dimming to 10% intensity.
For Dim to 1% up to 57watt, change DMV to D1MV.

Outdoor Wall

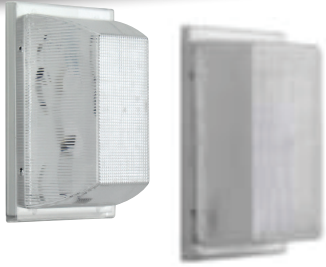

Utility LED

ITEM NO.	DESCRIPTION
MSWPCINCLEDDWH40	Small Wall Pack 5" x 8" Incand. socket & LED Lamp 9.5W A19 40K Incl. White Dimmable 120V
MSWPCLED13D120WH40	Small Wall Pack 13W 1,000L White Dimmable 120V
MMWPCINCLEDDWH40	Medium Wall Pack, Incand. socket & LED Lamp 9.5W A19 40K Incl. White 6" x 10.8" Dimmable 120V
MMWPCLED13D120WH40	Medium Wall Pack 13W 1000L White Dimmable 120V
MLWPCLED15MVWH40	Large Wall Pack Clear Lens 15W 1,500L Multi-Volt 40K

For 3000K change 40 to 30.

LED Nautical Wall or Ceiling



MCEO

ITEM NO.	DESCRIPTION
MCEOINCLEDWHFR40	Euro Oval Wall or Ceiling Incand. socket & LED Lamp 9.5W A19 40K Incl. White Dimmable 120V
MCEOLED13D120WHFR40	Euro Oval Wall or Ceiling 13W 1,000L White Dimmable 120V
MCEOLED11MVWHFR40	Euro Oval Wall or Ceiling 11.3W 912L White Multi-Volt



MCEOG

MCEOGINCLEDWHFR40	Euro Oval Wall or Ceiling Incand. socket & LED Lamp 9.5W A19 40K Incl. White Dimmable 120V
MCEOG13D120WHFR40	Euro Oval Wall or Ceiling w/Grill 13W 1,000L White Dimmable 120V
MCEOG11MVWHFR40	Euro Oval Wall or Ceiling w/Grill 11.3W 912L White Multi-Volt



MCEOS



MCEOC

MCEOSINCLEDWHFR40	Euro Oval Wall or Ceiling Incand. socket & LED Lamp Incl. White Dimmable 120V
MCEOSLED13D120WHFR40	Euro Oval Wall or Ceiling w/Eyelid 13W 1,000L White Dimmable 120V
MCEOSLED11MVWHFR40	Euro Oval Wall or Ceiling 11.3W 912L White Multi-Volt

MCER



ITEM NO.	DESCRIPTION
MCERINCLEDWHFR40	Euro Round Wall or Ceiling Incand. socket & LED Lamp 9.5W A19 40K Incl. White Dimmable 120V
MCERLED23D120WHFR40	Euro Round Wall or Ceiling 23W 1,900L White Dimmable 120V
MCERLED22MVWHFR40	Euro Round Wall or Ceiling 22W 1,824L White Multi-Volt

MCERG



MCERGINCLEDWHFR40	Euro Round Wall or Ceiling w/Grill-9.5W A19 40K- White dimmable 120V
MCERGLLED23D120WHFR40	Euro Round Wall or Ceiling w/Grill 23W 1,900L White dimmable 120V
MCERGLLED22MVWHFR40	Euro Round Wall or Ceiling w/Grill 22W 1,824L White Multi-Volt

MCERC



MCERCINCLEDWHFR40	Euro Round Wall or Ceiling w/Mask-9.5W A19 40K- White dimmable 120V
MCERCLED23D120WHFR40	Euro Round Wall or Ceiling w/Mask 23W 1,900L White dimmable 120V
MCERCLED22MVWHFR40	Euro Round Wall or Ceiling w/Mask 22W 1,824L White Multi-Volt

Dimming to 1%
Standard DMV provides dimming to 10% intensity.
For Dim to 1% up to 57watt, change DMV to D1MV.

Nautical Lanterns and Post Tops



MNOB



MNOP



MNOW



MNGP12

MGOW

MGP10

Consult for traditional Acorn and Flame Top Post Tops in clear or frosted finishes.



MBRP

MBRL

MBRW



ITEM NO.	DESCRIPTION
MNOBINCLEDDWH40	Nautical Bollard-9.5W A19 40K - White Finish Dimmable 120V
MNOBLED13D120WH40	Nautical Bollard 12W 1,000L White Finish Dimmable 120V

MNOP2INCLEDWHCP40	Double Nautical Post-9.5W A19 40K - White Finish Clear Prism Lens Dimmable 120V
MNOP2LED26D120WHCP40	Double Nautical Post 26W 2,000L White Finish Clear Prism Lens Dimmable 120V
MNOP2LED22MVVHWH40	Double Nautical Post 22W 1,824L White Finish White Acrylic Lens Multi-volt
MNOPINCLEDWHCP40	Single Nautical Post-9.5W A19 40K - White Finish Clear Prism Lens Dimmable 120V
MNOPLED11MVVHWH40	Single Nautical Post 11.3W 912L White Finish White Acrylic Lens Multi-volt
MNOPLED13D120WHCP40	Single Nautical Post 13W 1,000L White Finish Clear Prism Lens Dimmable 120V

MNOWINCLEDWHCP40	Nautical Wall Incand. socket & LED Lamp 9.5W A19 40K incl. White Finish Clear Prism Lens Dimmable 120V
MNOWLED11MVVHWH40	Nautical Wall 11.3W 912L White Finish White Acrylic Lens Multi-volt
MNOWLED13D120WHCP40	Nautical Wall 13W 1,000L White Finish Clear Prism Lens Dimmable 120V

For 3000K change 40 to 30. For black, change WH to BK.

LED Globe Lanterns and Post Tops

ITEM NO.	DESCRIPTION
MGOW8INCLEDWHCP40	8" Globe Wall Mount - Incand. socket & LED Lamp 9.5W A19 40K incl. - White Finish Dimmable 120V
MGP10INCLEDWHCP40	10" Globe Post Top - Incand. socket & LED Lamp 9.5W A19 40K incl. - White Finish Dimmable 120V
MNGP12INCLEDWHCP40	12" Neckless Globe Post Top - Incand. socket & LED Lamp 9.5W A19 40K incl. - White Finish Dimmable 120V
MNGP14INCLEDWHCP40	14" Neckless Globe Post Top - Incand. socket & LED Lamp 9.5W A19 40K incl. - White Finish Dimmable 120V
MNGP16INCLEDWHCP40	16" Neckless Globe Post Top - Incand. socket & LED Lamp 9.5W A19 40K incl. - White Finish Dimmable 120V

For 3000K change 40 to 30. For black, change WH to BK.

Bradford LED Lanterns And Post Tops

ITEM NO.	DESCRIPTION
MBRLINCLEDWHFR40	Bradford Long Wall - Incand. socket & LED Lamp 9.5W A19 40K incl. - White Finish Dimmable 120V
MBRLLED13D120WHFR40	Bradford Long Wall 13W 1,000L White Finish Dimmable 120V
MBRPINCLEDWHFR40	Bradford Post Top Incand. socket & LED Lamp 9.5W A19 40K incl. White Finish Dimmable 120V
MBRPLED13WHFR40	Bradford Post Top 13W 1,000L White Finish Dimmable 120V
MBRWINCLEDWHFR40	Bradford Short Wall-9.5W A19 40K White Finish Dimmable 120V
MBRWLED13D120WHFR40	Bradford Short Wall 13W 1,000L White Finish Dimmable 120V

LED A19/E26

- 9.5W
- 800 Lumens 120V 3000K or 4000K
- Replaces 60W Incandescent or 13W CFL
- 30 = CRI 80 / 40 = CRI 90
- 15,000 Hour Life
- Triac Dimmable
- 3 year warranty

Dimming to 1%

Standard DMV provides dimming to 10% intensity.
For Dim to 1% up to 57watt, change DMV to D1MV.



Colonial LED Lanterns and Post Tops

ITEM NO.	DESCRIPTION
MCOLINCLEDWHCF40	Colonial Long Wall - Flemish Lens - Incand. socket & LED Lamp 9.5W A19 40K incl. - White Finish Dimmable 120V
MCOLLED13D120WHCF40	Colonial Long Wall - Flemish Lens 13W 1000L, White Finish Dimmable 120V
MCOPLLED13D120WHCF40	Colonial Post Top - Flemish Lens 13W 1000L, White Finish Dimmable 120V
MCOWINCLEDWHCF40	Colonial Short Wall - Flemish Lens - Incand. socket & LED Lamp 9.5W A19 40K incl. White Finish Dimmable 120V
MCOWLED13D120WHCF40	Colonial Short Wall - Flemish Lens 13W 1000L, White Finish Dimmable 120V

For 3000K change 40 to 30. For black, change WH to BK. See A Lamp specs on page 63.



Princeton LED Lanterns and Post Tops

ITEM NO.	DESCRIPTION
MPRLINCLEDWHWH40	Princeton Long Wall - Incand. socket & LED Lamp 9.5W A19 40K incl. - White Finish Dimmable 120V
MPRLLED13D120WHWH40	Princeton Long Wall 13W 1,000L, White Finish Dimmable 120V
MPRPINCLEDWHWH40	Princeton Post Top - Incand. socket & LED Lamp 9.5W A19 40K incl. - White Finish Dimmable 120V
MPRPLED13D120WHWH40	Princeton Post Top 13W 1,000L White Finish Dimmable 120V
MPRWINCLEDWHWH40	Princeton Short Wall - Incand. socket & LED Lamp 9.5W A19 40K incl. White Finish Dimmable 120V
MPRWLED13D120WHWH40	Princeton Short Wall 13W 1,000L, White Finish Dimmable 120V

For 3000K change 40 to 30. For black, change WH to BK. See A Lamp specs on page 63.



Stagecoach LED Lantern

ITEM NO.	DESCRIPTION
MSCWINCLEDWHFR40	Wall Mount Stage Coach - Incand. socket & LED Lamp 9.5W A19 40K incl. - White Finish Dimmable 120V
MSCWLED13D120WHFR40	Wall Mount 13W 1,000L White Finish Dimmable 120V

For 3000K change 40 to 30. For black, change WH to BK. See A Lamp specs on page 63.

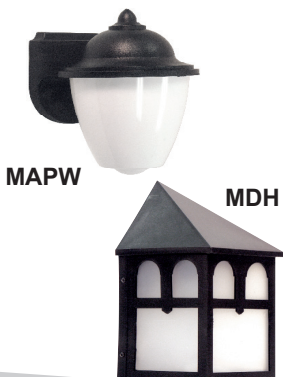

Economy Wall

ITEM NO.	DESCRIPTION
MAPW6INCLEDWHWH40	Wall Mount Small Acorn - Incand. socket & LED Lamp 9.5W A19 40K incl. - White Finish Dimmable 120V
MAPW6LED11MVWHWH40	Wall Mount Small Acorn 13W 912L, White Finish Multi-volt
MAPW6LED13D120WHWH40	Wall Mount Small Acorn 13W 1,000L, White Finish Dimmable 120V
MDH5INCLEDBKWH40	Wall Mount Cottage - Incand. socket & LED Lamp 9.5W A19 40K incl. - Black Finish Dimmable 120V
MDH5LED13D120BKWH40	Wall Mount Cottage 13W 1,000L Black Finish Dimmable 120V

See A Lamp specs on page 63.

Add Photocell to all LED wall versions - PC.

Dimming to 1%

Standard DMV provides dimming to 10% intensity.
For Dim to 1% up to 57watt, change DMV to D1MV.

Amherst LED Lanterns and Post Tops



ITEM NO.	DESCRIPTION
MAOLINCLEDDWHFR40	Amherst Long Wall - Incand. socket & LED Lamp 9.5W A19 40K incl. - White Finish Dimmable 120V
MAOLLED13D120WHFR40	Amherst Long Wall 13W 1,000L, White Finish Dimmable 120V
MAOPINCLEDDWHFR40	Amherst Post Top w/Incand. socket & LED Lamp 9.5W A19 40K incl. - White Finish Dimmable 120V
MAOPLED13D120WHFR40	Amherst Post Top 13W 1,000L, White Finish Dimmable 120V
MAOWINCLEDDWHFR40	Amherst Short Wall - Incand. socket & LED Lamp 9.5W A19 40K incl. - White Finish Dimmable 120V
MAOWLED13D120WHFR40	Amherst Short Wall 13W 1,000L White Finish Dimmable 120V

For 3000K change 40 to 30. For black, change WH to BK. See A Lamp specs on page 63.

Hexagon LED Lanterns and Post Tops



ITEM NO.	DESCRIPTION
MHOPINCLEDDWHC40	Hexagon Post Top - Incand. socket & LED Lamp 9.5W A19 40K incl. - White Finish Dimmable 120V
MHOPLED13D120WHC40	Hexagon Post Top 13W 1,000L, White Finish Dimmable 120V
MHOWINCLEDDWHC40	Hexagon Short Wall - Incand. socket & LED Lamp 9.5W A19 40K incl. - White Finish Dimmable 120V
MHOWLED13D120WHC40	Hexagon Short Wall 13W 1,000L, White Finish Dimmable 120V
MHOLINCLEDDWHC40	Hexagon Long Wall - Incand. socket & LED Lamp 9.5W A19 40K incl. - White Finish Dimmable 120V
MHOLLED13D120WHC40	Hexagon Long Wall 13W 1,000L White Finish Dimmable 120V

For 3000K change 40 to 30. For black, change WH to BK. See A Lamp specs on page 63.

Hatch LED Lanterns and Post Tops



ITEM NO.	DESCRIPTION
MHTPINCLEDDWHC40	Post Top Hatch - Incand. socket & LED Lamp 9.5W A19 40K incl. - White Finish Dimmable 120V
MHTPLED13D120WHC40	Post Top Hatch 13W 1,000L, White Finish Dimmable 120V
MHTWINCLEDDWHC40	Petite Hatch - Incand. socket & LED Lamp 9.5W A19 40K incl. - White Finish Dimmable 120V
MHTWLED13D120WHC40	Petite Hatch 13W 1,000L, White Finish Dimmable 120V
MHTSINCLEDDWHC40	Short Hatch - Incand. socket & LED Lamp 9.5W A19 40K incl. White Finish Dimmable 120V
MHTSLED13D120WHC40	Short Hatch 13W 1,000L White Finish Dimmable 120V
MHTLINCLEDDWHC40	Long Hatch - Incand. socket & LED Lamp 9.5W A19 40K incl. - White Finish Dimmable 120V
MHTLLED13D120WHC40	Long Hatch 13W 1,000L White Finish Dimmable 120V

For 3000K change 40 to 30. For black, change WH to BK. See A Lamp specs on page 63.

Kingston LED Lanterns and Post Tops



ITEM NO.	DESCRIPTION
MKRLINCLEDDWHC40	Kingston Long Wall-Incand. socket & LED Lamp 9.5W A19 40K Incl. - White Finish Dimmable 120V
MKRLLED13D120WHC40	Kingston Long Wall 13W 1,000L White Finish Dimmable 120V
MKRPINCLEDDWHC40	Kingston Post Top Incand. socket & LED Lamp 9.5W A19 40K Incl. - White Finish Dimmable 120V
MKRPLED13D120WHC40	Kingston Post Top 13W 1,000L White Finish Dimmable 120V
MKRWINCLEDDWHC40	Kingston Short Wall-Incand. socket & LED Lamp 9.5W A19 40K Incl. - White Finish Dimmable 120V
MKRWLED13D120WHC40	Kingston Short Wall 13W 1000L White Finish Dimmable 120V

For 3000K change 40 to 30. For black, change WH to BK. See A Lamp specs on page 63.



Tudor LED Lanterns and Post Tops

ITEM NO.	DESCRIPTION
MTOLINCLEDBKFR40	Tudor Long Wall - Incand. socket & LED Lamp 9.5W A19 40K incl. - Black Finish Dimmable 120V
MTOLLED13D120BKFR40	Tudor Long Wall 13W 1,000L, Black Finish Dimmable 120V
MTOPINCLEDDWHFR40	Tudor Post Top w/Incand. socket & LED Lamp 9.5W A19 40K incl. White Finish Dimmable 120V
MTOPLED13D120WHFR40	Tudor Post Top 13W 1,000L, White Finish Dimmable 120V



Imperial LED Post Tops

ITEM NO.	DESCRIPTION
MIOP10INCLEDDWHFR40	10.5" Imperial Post Top-Incand. socket & LED Lamp 9.5W A19 40K Incl. - White Finish Dimmable 120V
MIOP10PLED23D120WHFR40	10.5" Imperial Post Top 23W 1,900L White Finish Dimmable 120V
MIOP13INCLEDDWHFR40	13" Imperial Post Top-Incand. socket & LED Lamp 9.5W A19 40K Incl. - White Finish Dimmable 120V
MIOP13LED23D120WHFR40	13" Imperial Post Top 23W 1,900L White Finish Dimmable 120V

For 3000K change 40 to 30. For black, change WH to BK. See LED A19 Specs on page 63.

Glass Chimney Lanterns and Post Tops



ITEM NO.	DESCRIPTION
MGCPINCLEDBKFR40*	Large Tudor Post Top-Incand. socket & LED Lamp 9.5W A19 40K Incl. - Black Finish Dimmable 120V
MGCPLLED13D120BKFR40*	Large Tudor Post Top 13W 1,000L Black Finish Dimmable 120V
MGCWINCLEDBKFR40*	Large Tudor Wall-Incand. socket & LED Lamp 9.5W A19 40K Incl. - Black Finish Dimmable 120V
MGCWLED13D120BKFR40*	Large Tudor Wall 13W 1,000L Black Finish Dimmable 120V

*Not available in White

Modern Fitter Neck Pocket LED



ITEM NO.	DESCRIPTION
MFNINCLEDDWHRWH40	Fitter Neck Rounded Jar-Incand. socket & LED Lamp 9.5W A19 40K Incl.- White Finish Dimmable 120V
MFNLED13D120WHRWH40	Fitter Neck Rounded Jar 13W 1,000L White Finish Dimmable 120V
MFNLED11MVWHRWH40	Fitter Neck Rounded Jar 11.3W 912L White Finish Multi-Volt

MFNINCLEDDWHJWH40	Fitter Neck Jar-9.5W A19 40K - White Finish Dimmable 120V
MFNLED13D120WHJWH40	Fitter Neck Jar 13W 1,000L White Finish Dimmable 120V
MFNLED11MVWHJWH40	Fitter Neck Jar 11.3W 912L White Finish Multi-Volt

MFNINCLEDDWHGWH40	Fitter Neck 6" Globe 9.5W A19 40K - White Finish Dimmable 120V
MFNLED13D120WHGWH40	Fitter Neck 6" Globe 13W 1,000L White Finish Dimmable 120V
MFNLED11MVWHGWH40	Fitter Neck 6" Globe 11.3W 912L White Finish Multi-Volt

For 3000K change 40K to 30K. For Black, change WH to BK. See LED A19 Specs on page 63.

Add Photocell to all LED wall versions - PC.

Dimming to 1%
Standard DMV provides dimming to 10% intensity.
For Dim to 1% up to 57watt, change DMV to D1MV.

Dusk to Dawn



ITEM NO.	DESCRIPTION
D2D10-LED40MVG50	23"L x 15"H x 7.50"Dia / 40W 4,000L / 120-277V / 50K / Gray Finish
D2D12-LED45MVBZ50	20.69"L x 17.73"H x 8.98"Dia / 45W 4,900L / 120-277V / 50K / Bronze Finish

Wet Location LED Linear Wall Pack

ITEM NO.	DESCRIPTION
DCW12-LED26DMVC50	Open Frame 12"L x 7"W x 4"H / Clear Lens / 26W 3,332L 50K Gray Finish
DCW12-LED26DMVL50	Open Frame 12"L x 7"W x 4"H / LumaLens 26W 2,945L 50K Gray Finish
DCW12-LED43DMVC50	Open Frame 12"L x 7"W x 4"H / Clear Lens 43W 5,538L 50K Gray Finish
DCW12-LED43DMVL50	Open Frame 12"L x 7"W x 4"H / LumaLens 43W 4,948L 50K Gray Finish
DCW24-LED58DMVC50	Open Frame 24"L x 7"W x 4"H / Clear Lens 58W 7,309L 50K Gray Finish
DCW24-LED58DMVL50	Open Frame 24"L x 7"W x 4"H / LumaLens 58W 5,932L 50K Gray Finish
DCW24-LED77DMVC50	Open Frame 24"L x 7"W x 4"H / Clear Lens 77W 10,294L 50K Gray Finish
DCW24-LED77DMVL50	Open Frame 24"L x 7"W x 4"H / LumaLens 77W 8,356L 50K Gray Finish
DCW48-LED126DMVC50	Open Frame 48"L x 7"W x 4"H / Clear Lens 126W 162,812L 50K Gray Finish
DCW48-LED126DMVL50	Open Frame 48"L x 7"W x 4"H / LumaLens 126W 13,720L 50K Gray Finish
DCW48-LED152DMVC50	Open Frame 48"L x 7"W x 4"H / Clear Lens 152W 19,773L 50K Gray Finish
DCW48-LED152DMVL50	Open Frame 48"L x 7"W x 4"H / LumaLens 152W 16,594L 50K Gray Finish
DCWH12H-LED26DMVC50	Horizontal Hood 12"L x 7"W x 4"H / Clear Lens 26W 3,332L 50K Gray Finish
DCWH12H-LED26DMVL50	Horizontal Hood 12"L x 7"W x 4"H / LumaLens 26W 2,945L 50K Gray Finish
DCWH12H-LED43DMVC50	Horizontal Hood 12"L x 7"W x 4"H / Clear Lens 43W 5,538L 50K Gray Finish
DCWH12H-LED43DMVL50	Horizontal Hood 12"L x 7"W x 4"H / LumaLens 43W 4,948L 50K Gray Finish
DCWH12V-LED26DMVC50	Vertical Hood 12"L x 7"W x 4"H / Clear Lens 26W 3,332L 50K Gray Finish
DCWH12V-LED26DMVL50	Vertical Hood 12"L x 7"W x 4"H / LumaLens 26W 2,945L 50K Gray Finish
DCWH12V-LED43DMVC50	Vertical Hood 12"L x 7"W x 4"H / Clear Lens 43W 5,538L 50K Gray Finish
DCWH12V-LED43DMVL50	Vertical Hood 12"L x 7"W x 4"H / LumaLens 43W 4,948L 50K Gray Finish



Dimming to 1%
Standard DMV provides dimming to 10% intensity.
For Dim to 1% up to 57watt, change DMV to D1MV.



Economy Wall Pack (Now Some with Sensor Ready Option)

ITEM NO.	DESCRIPTION
MIMDWPKSRLED45DMV50	Sensor Ready Wall Pack LED / 45W 4,900L 40K or 50K 100-277V / Bronze Finish
MIMDWPKSRLED70DMV50	Sensor Ready Wall Pack LED / 70W 7,900L 50K 100-277V / Bronze Finish
MILGWPKLED90MV50	Large Economy Wall Pack LED / 90W 11,000L 50K 100-277V / Bronze Finish
MILGWPKLED135MV50	Large Economy Wall Pack / 135W 15,600L 50K 100-277V / Bronze Finish

Available in 4000K.



Mini LED Wall Pack

ITEM NO.	DESCRIPTION
MISMRWPKLED17MV50	Wall Mount LED / 17W 2,000L 50K 120-277V / Bronze Finish - Frosted Lens
MISMRWPKLED17MV50PC	Wall Mount LED / 17W 2,000L 50K 120-277V PhotoCell / Bronze Finish - Frosted Lens
MISMRWPKLED25MV50	Wall Mount LED / 25W 2,700L 50K 120-277V / Bronze Finish - Frosted Lens
MISMRWPKLED25MV50PC	Wall Mount LED / 25W 2,700L 50K 120-277V PhotoCell / Bronze Finish - Frosted Lens



LED Cut-Off Wall Pack

ITEM NO.	DESCRIPTION
MIMDCOWPKLED45MV50	Economy Cut-Off Wall Pack LED / 45W 4,900L 50K 100-277V / Bronze Finish Type III beam angle
MIMDCOWPKSRLED45DMV50	Sensor Ready Cut-Off Wall Pack LED / 45W 4,900L 50K 100-277V / Bronze Finish Type III beam angle
MILGCOWPKLED90MV50	Economy Cut-Off Wall Pack LED / 90W 9,500L 50K 100-277V / Bronze Finish Type III beam angle
MILGCOWPKLED135MV50	Economy Cut-Off Wall Pack LED / 135W 14,000L 50K 100-277V / Bronze Finish Type III beam angle

Available in 4000K.



Decorative Cut-Off Wall Pack

ITEM NO.	DESCRIPTION
MIRDCOWPKLED35MV50	18" x 7.25" x 9.0" / 35W 3,456L 50K / Bronze Finish
MIRDCOWPKLED40MV50UD	18" x 7.25" x 9.0" / Up 5W 480L Down 35W 3,456L 50K / Bronze Finish
MIRDCOWPKLED75MV50UD	18" x 7.25" x 9.0" / Up 5W 480L Down 70W 6,735L 50K / Bronze Finish

Dimming to 1%
Standard DMV provides dimming to 10% intensity.
For Dim to 1% up to 57watt, change DMV to D1MV.

Area Light - Wide Area Lighting or Pole Lights



ITEM NO.	DESCRIPTION
SAL12LED70DMV50	12.4"W x 11.26"L x 3.07"D / 70W 9,000L 50K 0-10V Dim / Bronze Finish
SAL12LED105DMV50	12.4"W x 11.26"L x 3.07"D / 105W 13,400L 50K 0-10V Dim / Bronze Finish
SAL15LED150DMV50	12.4"W x 14.61"L x 3.07"D / 150W 20,000L 50K 0-10V Dim / Bronze Finish
SAL15LED200DMV50	12.4"W x 14.61"L x 3.07"D / 200W 24,500L 50K 0-10V Dim / Bronze Finish
SAL23LED300DMV50	12.4"W x 22.81"L x 3.54"D / 300W 38,000L 50K 0-10V Dim / Bronze Finish
SAL23LED300D48050	12.4"W x 22.81"L x 3.54"D / 300W 38,000L 50K 480V / Bronze Finish
SAL15T4LED150DMV50	12.4"W x 14.61"L x 3.07"D / 150W 19,000L 50K 0-10V Dim / Bronze Finish
SAL15T4LED200DMV50	12.4"W x 14.61"L x 3.07"D / 200W 24,500L 50K 0-10V Dim / Bronze Finish
SAL23T4LED300DMV50	12.4"W x 22.81"L x 3.54"D / 300W 39,000L 50K 0-10V Dim / Bronze Finish

Available in 4000K.



Accessories for Area Light

ITEM NO.	DESCRIPTION
SAL-SQ-ARM	Square pole mounting arm for SAL series Bronze 6.97" x 8.578" x 2.55"
SAL-RD-ARM	Round pole mounting arm for SAL series Bronze 6.97" x 8.578" x 2.55"
SAL-SF	Slip fitter mounting arm for SAL series Bronze 9.989" x 3.346"
SAL15-TR	Yoke mount for PLF15 Series Bronze
SAL23-TR	Trunnion fitter for PLF23 Series Bronze 13.3" x 12.3" x 1.457"
SAL-WALL-ARM	Wall mounting arm for SAL series Bronze 7.99" x 5.98" x 8.027"

Small Flood Light



ITEM NO.	DESCRIPTION
SMFL9-LED50MVBZ50	8.9"W x 8.8"H x 1.9"D / 50W 5,562L 50K / Bronze Finish
SMFL12-LED75MVBZ50	12.04"W x 10.6"H x 2.9"D / 75W 8,645L 50K / Bronze Finish

Consult for different finish options.

Mini Flood



ITEM NO.	DESCRIPTION
MFLS46LED20MV40BZ	LED Square Flood 6"W x 4.75"H x 6"Ext / 20W 1,500L MV 40K Bronze Finish
MFLS46LED20MV40WH	LED Square Flood 6"W x 4.75"H x 6"Ext / 20W 1,500L MV 40K White Finish
MFLS57LED30MV40BZ	LED Square Flood 7.75"W x 5.75"H x 6.5"Ext / 30W 2,700L MV 40K Bronze Finish
MFLS57LED30MV40WH	LED Square Flood 7.75"W x 5.75"H x 6.5"Ext / 30W 2,700L MV 40K White Finish

LED Small Round Flood



Available in white.

ITEM NO.	DESCRIPTION
MFLRD4-LED8MV40BZ	8W 650L MV 40K Bronze Finish

Dimming to 1%
Standard DMV provides dimming to 10% intensity.
For Dim to 1% up to 57watt, change DMV to D1MV.



LED Bollard

ITEM NO.	DESCRIPTION
BOLRD6R-LED20DMVBZ30	Round Top Round Bollard 6.18"Dia x 38.40"H / 20W 1,500L 30K Bronze Finish
BOLRD6F-LED20DMVBZ30	Flat Top Round Bollard 6.18"W x 36.73"H / 20W 1,500L 30K Bronze Finish

Template and Anchor bolts are included.

BOLRTDL8-LED20DMVBZ30	Flat Top Rectangular Down Light Bollard 7.48"W x 31.50"H / 20W 1,500L 30K Bronze Finish
BOLSQ5-LED20DMVBZ30	Flat Top Square Bollard 4.72"W x 31.50"H / 20W 1,500L 30K Bronze Finish
WSSQ5-LED20DMVBZ30	Square Wall Sconce 4.72"W x 10.23"H / 20W 1,500L 30K Bronze Finish

Available in 4000k and 5000k. Consult for custom finish.
Template and Anchor bolts are included.

Fixtures available in these painted options and more.

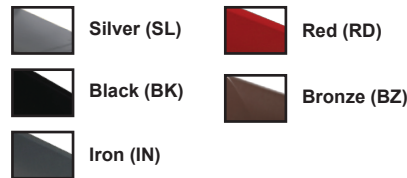

Reveal Round LED Sconce and Bollard

ITEM NO.	DESCRIPTION
WSRR-LED20DMVBZ40	Reveal Round Sconce 8.25"L x 10.25"Dia x 17.75"H / 19.7W 1,539L 40K Bronze Finish
BOLRR-LED20DMVBZ40	Reveal Round Bollard 10.25"Dia x 43.125"H x 4.75"W / 19.7W 1,539L 40K Bronze Finish

Available in Black Finish, change "BZ" to "BK".

Reveal Square LED Sconce and Bollard

ITEM NO.	DESCRIPTION
WSRS-LED20DMVBZ40	Reveal Square Sconce 8.25"L x 10.25"Sq x 17.75"H / 19.7W 1,611L 40K Bronze Finish
BOLRS-LED20DMVBZ40	Reveal Square Bollard 10.25"Sq x 17.75"H x 4.75"W / 19.7W 1,611L 40K Bronze Finish

Available in Black Finish, change "BZ" to "BK".

Dimming to 1%
Standard DMV provides dimming to 10% intensity.
For Dim to 1% up to 57watt, change DMV to D1MV.

Reveal Small Round LED Post Tops



ITEM NO.	DESCRIPTION
PTRRSO-LED93DMVBK50	Reveal Round Open Post Top 16.125"Dia x 14.875"H / 92.7W 7,887L 50K Black Finish
PTRRSE-LED93DMVBK50	Reveal Round Enclosed Post Top 16.125"Dia x 14.875"H / 92.7W 6,391L 50K Black Finish

Reveal Large Round LED Post Tops

ITEM NO.	DESCRIPTION
PTRRLO-LED186DMVBK50	Reveal Round Open Post Top 26.75"Dia x 19.875"H / 186W 14,521L 50K Black Finish
PTRRLE-LED186DMVBK50	Reveal Round Enclosed Post Top 26.75"Dia x 19.875"H / 186W 14,521L 50K Black Finish

Reveal Square LED Post Top

ITEM NO.	DESCRIPTION
PTRSO-LED186DMVBK50	Reveal Square Open Post Top 21.75"Sq x 23.25"H / 186W 18,883L 50K Black Finish

Available in 4000K, change 50 to 40.

Steel Poles

- 12 top holes w/polycarbonate lexan brushings
- Reinforced hand hold cover
- Anchor Bolts and Template Included
- Easily Secured base cover
- Bronze polyester powder-coat finish
- Meets ASTM 500 standard
- Pole cap is included



Pole does not include tenon.
Poles can be cut to any length.

ITEM NO	DESCRIPTION	SHAFT SIZE	GAGE	BASE PLATE SIZE	BOLT CIRCLE	BOLT SIZE	WEIGHT LBS
MIPK204SQNT	20 ft. 4 x 4 Square 11 Gauge Pole	20	11	10.5"x10.5"x3/4"	9"-3/16"	3/4" x 30"	146
MIPK254SQNT	25 ft. 4 x 4 Square 11 Gauge Pole	25	11	10.5"x10.5"x3/4"	12"-3/4"	3/4" x 30"	180
MIPK305SQNT	30 ft. 5 x 5 Square 11 Gauge Pole	30	11	11"x11"x1"	12"-3/4"	1" x 36"	290

Tenon Top Adapter



MITVA4
MITVA5

Template 4" Poles

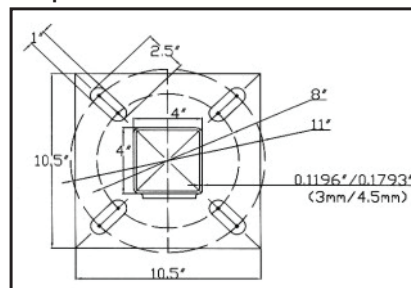

Template 5" Poles

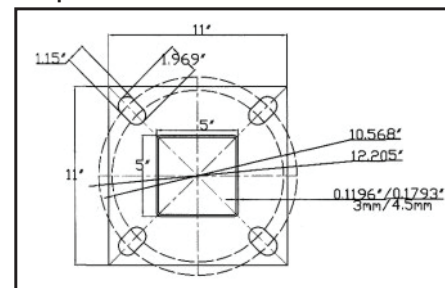

2 Light Square Bullhorn



MITV2*

4 Light Square Bullhorn



MITVC4*

Pole Top Cap



MIP45QBPC
MIP55QBPC

Pole Base Cover



MIP4BCPBZ-A
MIP5BCPBZ-A

Anchor Bolts



MIABK3/4IX20I-F
MIABK1IX36I-F

Wall Mount Vertical



MIWMV

*Requires MITVA4 or MITVA5

Exit Signs



Compact LED Exit Sign

ITEM NO.	DESCRIPTION
MEBEZRXTU2GWEM	Rounded EXIT Single/Double Face Green Letters Battery Backup
MEBEZRXTU2RWEM	Rounded EXIT Single/Double Face Red Letters Battery Backup



Thermoplastic Exit Sign

ITEM NO.	DESCRIPTION
MEBXLGWBU	LED Exit w/ Battery Backup Single/Double Face Universal Plates Green Letters White Housing 120/277V
MEBXLGWBURC	LED Exit w/ Battery Backup Single/Double Face Universal Plates Green Letters White Housing Remote Capable 120/277V
MEBXLRWBU	LED Exit w/ Battery Backup Single/Double Face Universal Plates Red Letters White Housing 120/277V
MEBXLRWBURC	LED Exit w/ Battery Backup Single/Double Face Universal Plates Red Letters White Housing Remote Capable 120/277V

Consult for thin thermoplastic exit sign.



Thin Die-Cast LED Exit Sign

ITEM NO.	DESCRIPTION
MEBKZXTEU1GAAEM	Thin Die Cast Single Face Green / Battery Backup / Aluminum Face And Body
MEBKZXTEU1RAAEM	Thin Die Cast Single Face Red / Battery Backup / Aluminum Face And Body



Thermoplastic LED Edgelit Exit Sign

ITEM NO.	DESCRIPTION
MEBPELXSRCB1	Plastic Edge-Lit Single Face Red Letters Clear Face Silver Housing Battery Backup
MEBPELXWRCB1	Plastic Edge-Lit Single Face Red Letters Clear Face White Housing Battery Backup



Aluminum LED Edgelit Exit Sign

ITEM NO.	DESCRIPTION
MEBELXAGCB1	Edge-Lit LED Exit Battery Backup Single Face Green Letters Clear Face 120/277V
MEBELXARCB1	Edge-Lit LED Exit Battery Backup Single Face Red Letters Clear Face 120/277V

Consult for double face. For white or black housing, change "A" to "W" or "B."

Consult factory for other options.

Recessed Aluminum LED Edgelit Exit Sign



ITEM NO.	DESCRIPTION
MEBREXAGCB1	Recessed Edge-Lit Exit Sign Battery Backup Single Face / Below Access / Green Letters Clear Face 120/277V
MEBREXARCB1	Recessed Edge-Lit Exit Sign Battery Backup Single Face / Bottom Access / Red Letters Clear Face 120/277V
MEBREXAGMB2	Recessed Edge-Lit Exit Sign Battery Backup Double Face / Below Access / Green Letters Mirror Face 120/277V
MEBREXARMB2	Recessed Edge-Lit Exit Sign Battery Backup Double Face / Bottom Access Red Letters Mirror Face 120/277V

Compact Wet Location LED Exit Sign



ITEM NO.	DESCRIPTION
MEBWLX1GGEMCW	Wet location Exit sign single face / green letters gray housing white face plate / battery back up cold weather included
MEBWLX1RGEMCW	Wet location Exit sign single face / red letters gray housing white face plate / battery back up cold weather included
MEBWLX2GGEMCW	Wet location Exit sign double face / green letters gray housing white face plate / battery back up cold weather included
MEBWLX2RGEMCW	Wet location Exit sign double face / red letters gray housing white face plate / battery back up cold weather included

Consult factory for other options.

Combo Exit/Emergency



All LED Exit & Emergency Combo

ITEM NO.	DESCRIPTION
MEBCXLRWBU	White LED Combo Single/Double Face Red Letters White Housing
MEBCXLRWBURC	White LED Combo Single/Double Face Red Letters White Housing Remote Capable

Change "W" to "B" for black housing.



LED Exit & Incandescent Emergency Combo

ITEM NO.	DESCRIPTION
MEBCXGWBU	Combo LED Exit/Emergency Light Single/Double Face / Green Letters White Housing 120/277V
MEBCXGWBURC	Combo LED Exit/Emergency Light Single/Double Face / Green Letters White Housing w/ Remote Capability 120/277V
MEBCXRWBU	Combo LED Exit/Emergency Light Single/Double Face / Red Letters White Housing 120/277V
MEBCXRWBURC	Combo LED Exit/Emergency Light Single/Double Face Red Letters White Housing w/Remote Capability 120/277V

Change "W" to "B" for black housing.



Low Profile All LED Exit & Emergency Combo

ITEM NO.	DESCRIPTION
MEBCXCEU3RW	Low Profile All LED Exit & Emergency Combo / Red Letters White Housing
MEBCXCEU3GW	Low Profile All LED Exit & Emergency Combo / Green Letters White Housing

Change "W" to "B" for black housing.



Lightpipe LED Exit & Emergency Combo

ITEM NO.	DESCRIPTION
MEBCXLPGWB2RC	Pipe Combo Single/Double Face Green Letters White Housing Remote Capable
MEBCXLPRWB2RC	Pipe Combo Single/Double Face Red Letters White Housing Remote Capable

Change "W" to "B" for black housing.

Consult factory for other options.

LED Emergency Unit



ITEM NO.	DESCRIPTION
MEBEMS2LED	LED Emergency Light / White Housing
MEBEMS2LEDB	LED Emergency Light / Black Housing
MEBEMS2LEDSD	LED Emergency Light / White Housing / Self-Diagnostics

Remote Capable LED Emergency Unit



ITEM NO.	DESCRIPTION
MEBEMS2LEDRC	LED Emergency Light / White Housing / Remote Capable
MEBEMS2LEDRCSD	LED Emergency Light / White Housing / Remote Capable Self-Diagnostics

Add "B" after "LED" for black housing.

Adjustable Optics LED Emergency Unit



ITEM NO.	DESCRIPTION
MEBELP2LED	LED Emergency Light / White Housing 120/277
MEBELP2LEDB	LED Emergency Light / Black Housing 120/277

Semi-Recessed MR-16 Emergency Unit



ITEM NO.	DESCRIPTION
MEBEMMR16	2 Lamp Emergency Fixture / White Housing 120/277V Ultra Bright MR-16 Lamps
MEBEMMR16LED	2 Lamp Emergency Fixture / White Housing 120/277V High Lumen 3.3W LED Lamps

Incandescent Emergency Unit



ITEM NO.	DESCRIPTION
MEBEMS2	2 Head Emergency Fixture w/Battery / White Housing 120/277V

Fixed Optic Emergency Light



ITEM NO.	DESCRIPTION
MEBELP2	Twin Lens Emergency Fixture w/Battery / White Housing 120/277V

Add "B" after "2" for black housing.

Remote Capable Incandescent EM Unit



ITEM NO.	DESCRIPTION
MEBEMDXR125	50 watt 12 Volt Heavy duty emergency lighting unit with remote capacity. (50 watts for 90 min.) 120/277V
MEBEMDXR610	100 watt 6 Volt Heavy duty emergency lighting unit with remote capacity. (100 watts for 90 min.) 120/277V

Consult factory for other options.

Emergency - Wet Location



Wet Location Semi-Recessed Mr-16 Emergency Unit

ITEM NO.	DESCRIPTION
MEBEMMR16WP	2 Lamp Weatherproof Emergency Fixture / Gray Housing 120/277V Ultra bright MR-16 lamps
MEBEMMR16WPLED	2 Lamp Weatherproof Emergency Fixture / Gray Housing 120/277V High Lumen 3.3w LED lamps



Decorative Outdoor LED Ac/Emergency Unit

ITEM NO.	DESCRIPTION
MEBDEM-ACEMBZSDTPC	Outdoor teardrop LED Die Cast / AC and EM operation / High lumen output SDT (standard) includes photo cell / Bronze Finish
MEBDEM-ACEMBZSDTCWPC	Outdoor teardrop LED Die Cast / AC and EM operation / High lumen output SDT (standard) includes photo cell Cold Weather / Bronze Finish



Wet Location Remote Capable LED Emergency Unit

ITEM NO.	DESCRIPTION
MEBEMWP2LED	LED Wet Location 2 Head Emergency Light Unit / Gray Housing / Cold Weather Heater Included 120/277V



RH2

Remote Heads for Exits & Emergency

(See Spec Sheet For The Right Item For Your Application)

ITEM NO.	DESCRIPTION
MEBRH26V5.4W	Dual head Indoor remote 5.4 Watts
MEBRHLED1MV	LED Multi-Volt (3.6v/6v/9.6v/12v) Remote Head, Single, Indoor
MEBRHLED1MVHL	LED Multi-Volt (3.6v/6v/9.6v/12v) Remote Head, Single, Indoor, High Lumen
MEBRHLED1PWPMV	LED R1 Remote Head, Plastic, Single, Wet Location
MEBRHLED1PWPMVHL	LED R1 Remote Head, Plastic, Single, Wet Location, High Lumen
MEBRHLED2MV	LED Multi-Volt (3.6v/6v/9.6v/12v) Remote Head, Double, Indoor
MEBRHLED2MVHL	LED Multi-Volt (3.6v/6v/9.6v/12v) Remote Head, Double, Indoor, High Lumen
MEBRHLED2PWPMV	LED R1 Remote Head, Plastic, Double, Wet Location
MEBRHLED2PWPMVHL	LED R1 Remote Head, Plastic, Double, Wet Location, High Lumen

For other options and accessories, see specification sheets.



RHLED1

RHLED1PWP



RHLED2



RHLED2PWP

Consult factory for other options.

The Simple LED Solution

EZ LED

The Benefits of LED with
Ease, Practicality and Flexibility

THE SIMPLE LED SOLUTION

EZ LED

The most economical, practical and user friendly series of LED fixtures with the energy savings, quality of light, long life and hassle-free maintenance. EZLED fixtures are UL Listed with the latest LED T8 Bypass lamps. Fixtures provide over 40% energy savings over comparable fluorescent fixtures utilizing less expensive fixtures than the fluorescent version and have flexibility to change wattage and color temperature any time. Fixture performance will evolve over time with the evolution of the T8 LED lamp technology. Concerned about maintenance with an LED array and driver fixture, EZLED solves that by utilizing LED T8 lamps that fit into the fixture just like a fluorescent lamp.



LED System

A complete UL Listed LED fixture with no ballast or driver to fail. Special red sockets to identify fixtures made for LED T8 lamps.



Flexibility and Long Life

Change the LED T8 lamp any time to different wattage, color temperature or lumens.



Premium LED T8 Lamps

Mobern uses top quality LED T8 lamps that are field tested for demanding applications.

Troffer

ITEM NO.	DESCRIPTION
RG14-232LEDL15W840	1x4 3,480 Lumens Troffer w/2x15W LED T8 40K Lamps included
RG22-217LEDL15W840	2x2 3,400 Lumens Troffer w/2x15W LED T8 40K Lamps included
RG22-317LEDL15W840	2x2 5,100 Lumens Troffer w/3x15W LED T8 40K Lamps included
RG22-417LEDL15W840	2x2 6,800 Lumens Troffer w/4x15W LED T8 40K Lamps included
RG24-232LEDL15W840	2x4 3,480 Lumens Troffer w/2x15W LED T8 40K Lamps included
RG24-332LEDL15W840	2x4 5,220 Lumens Troffer w/3x15W LED T8 40K Lamps included
RG24-432LEDL15W840	2x4 6,960 Lumens Troffer w/4x15W LED T8 40K Lamps included

Change 840 to 835 or 850 for different Kelvin.



For Emergency Option, see page 92.



Parabolic

ITEM NO.	DESCRIPTION
RP14-2328LEDL15W840	1x4 3,480 Lumens Parabolic 8C w/2x15W LED T8 40K Lamps included
RP22-2179LEDL15W840	2x2 3,400 Lumens Parabolic 9C w/2x15W LED T8 40K Lamps included
RP22-3179LEDL15W840	2x2 5,100 Lumens Parabolic 9C w/3x15W LED T8 40K Lamps included
RP22-4179LEDL15W840	2x2 6,800 Lumens Parabolic 9C w/4x15W LED T8 40K Lamps included
RP24-23212LEDL15W840	2x4 3,480 Lumens Parabolic 12C w/2x15W LED T8 40K Lamps included
RP24-23218LEDL15W840	2x4 3,480 Lumens Parabolic 18C w/2x15W LED T8 40K Lamps included
RP24-33218LEDL15W840	2x4 5,220 Lumens Parabolic 18C w/3x15W LED T8 40K Lamps included
RP24-43218LEDL15W840	2x4 6,960 Lumens Parabolic 18C w/4x15W LED T8 40K Lamps included
RP24-43232LEDL15W840	2x4 6,960 Lumens Parabolic 32C w/4x15W LED T8 40K Lamps included

Change 840 to 835 or 850 for different Kelvin.

Shallow, High Efficient Parabolic



ITEM NO.	DESCRIPTION
RPHE22-2179SLEDL15W840	2x2 3,400 Lumens Parabolic 9C w/2x9W LED T8 40K Lamps Included
RPHE22-3179SLEDL15W840	2x2 5,100 Lumens Parabolic 9C w/3x15W LED T8 40K Lamps Included
RPHE22-4179SLEDL15W840	2x2 6,800 Lumens Parabolic 9C w/4x15W LED T8 40K Lamps Included
RPHE24-23212SLEDL15W840	2x4 3,480 Lumens Parabolic 12C w/2x15W LED T8 40K Lamps Included
RPHE24-23218SLEDL15W840	2x4 3,480 Lumens Parabolic 18C w/2x15W LED T8 40K Lamps Included
RPHE24-33218SLEDL15W840	2x4 5,220 Lumens Parabolic 18C w/3x15W LED T8 40K Lamps Included
RPHE24-43218SLEDL15W840	2x4 6,960 Lumens Parabolic 18C w/4x15W LED T8 40K Lamps Included

Change 840 to 835 or 850 for different Kelvin.

Change S to W for White Louver.

Frame-In-Kits Available for Recessed Fixtures to mount in hard ceilings:

M596A 1x4

M565A 2x2

M566A 2x4

For Emergency Option, see page 92.

Consult for Fixtures Wired for LED T8 Lamps with Lamps Sold Separately

For Dimmable Version - Change LED to JLDMMV and L15W to L18D

Example: Item No. RG24-432JLDMMVL18D840 0-10V Dimming



Center Basket

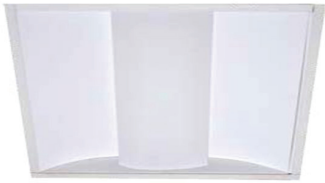

ITEM NO.	DESCRIPTION
RDIS14-232PFLEDL15W840	1x4 3,480 Lumens Center Basket w/2x15W LED T8 40K Lamps Included
RDIS22-217PFLEDL15W840	2x2 3,400 Lumens Center Basket w/2x15W LED T8 40K Lamps Included
RDIS22-317PFLEDL15W840	2x2 5,100 Lumens Center Basket w/3x15W LED T8 40K Lamps Included
RDIS24-232PFLEDL15W840	2x4 3,480 Lumens Center Basket w/2x15W LED T8 40K Lamps Included
RDIS24-332PFLEDL15W840	2x4 5,220 Lumens Center Basket w/3x15W LED T8 40K Lamps Included

Change 840 to 835 or 850 for different Kelvin.
Change PF to RL for Linear Ribbed Lens.

Dual Basket



ITEM NO.	DESCRIPTION
RDISD22-217PFLEDL15W840	2x2 3,400 Lumens Troffer w/2x15W LED T8 40K Lamps Included
RDISD24-232PFLEDL15W840	2x4 3,480 Lumens Dual Basket w/2x15W LED T8 40K Lamps Included

Change 840 to 835 or 850 for different Kelvin.
Change PF to RL for Linear Ribbed Lens.

Deep Center Basket



ITEM NO.	DESCRIPTION
RDICB22-217LEDL15W840	2x2 3,400 Lumens Center Basket w/2x15W LED T8 40K
RDICB22-317LEDL15W840	2x2 5,100 Lumens Center Basket w/3x15W LED T8 40K
RDICB24-232LEDL15W840	2x4 3,480 Lumens Center Basket w/2x15W LED T8 40K
RDICB24-332LEDL15W840	2x4 5,220 Lumens Center Basket w/3x15W LED T8 40K

Change 840 to 835 or 850 for different Kelvin.

For Emergency Option, see page 92.

For Dimmable Version - Change LED to JLDMMV and L15W to L18D
Example: Item No. RG24-432JLDMMVL18D840 0-10V Dimming



4x4 Recessed Linear (For T-Bar Ceiling)

ITEM NO.	DESCRIPTION
L44RSF-117WHLEDL15W840	4" x 24" 1,700 Lumens Recessed TBAR 1x 15W LED T8 40K
L44RSF-217WHLEDL15W840	4" x 24" 3,400 Lumens Recessed TBAR 2x 15W LED T8 40K
L44RSF-132WHLEDL15W840	4" x 48" 1,740 Lumens Recessed TBAR 1x 15W LED T8 40K
L44RSF-232WHLEDL15W840	4" x 48" 3,480 Lumens Recessed TBAR 2x 15W LED T8 40K
L44RSF-132TANWHLEDL15W840	4" x 96" 3,480 Lumens Recessed TBAR 2x 15W LED T8 40K
L44RSF-232TANWHLEDL15W840	4" x 96" 6,960 Lumens Recessed TBAR 4x 15W LED T8 40K

Change 840 to 835 or 850 for different Kelvin.
 Change SF (Snap Fit Frosted Lens) to MW for Matte White Regressed Lens.
 Change L44R to L44RF for Recessed Flanged or L44RRXX for Recessed Flangeless for XX" sheetrock depth.
 For Baffled Louver, change MW to LV.

6x6 Recessed Linear (For T-Bar Ceiling)

ITEM NO.	DESCRIPTION
L66RMW-117WHLEDL15W840	6" x 26" 1,700 Lumens Recessed TBAR 1x 15W LED T8 40K
L66RMW-217WHLEDL15W840	6" x 26" 3,400 Lumens Recessed TBAR 2x 15W LED T8 40K
L66RMW-132WHLEDL15W840	6" x 48" 1,740 Lumens Recessed TBAR 1x 15W LED T8 40K
L66RMW-232WHLEDL15W840	6" x 48" 3,480 Lumens Recessed TBAR 2x 15W LED T8 40K
L66RMW-132TANWHLEDL15W840	6" x 96" 3,480 Lumens Recessed TBAR 2x 15W LED T8 40K
L66RMW-232TANWHLEDL15W840	6" x 96" 6,960 Lumens Recessed TBAR 4x 15W LED T8 40K

Change 840 to 835 or 850 for different Kelvin.
 Change L66R to L66RF for Recessed Flanged or L66RRXX for Recessed Flangeless for XX" sheetrock depth.
 For Baffled Louver, change MW to LV.

2.5 Recessed Linear (Flanged For Hard Ceilings)

ITEM NO.	DESCRIPTION
LD23RFSF-117LEDL15WWH840	2.5"x24" 1,700 Lumens Recessed 2.5" Flanged 1x15W LED T8 40K Lamps Included
LD23RFSF-132LEDL15WWH840	2.5"x48" 1,740 Lumens Recessed 2.5" Flanged 1x15W LED T8 40K Lamps Included
LD23RFSF-132TANLEDL15WWH840	2.5"x96" 3,480 Lumens Recessed 2.5" Flanged 2x15W LED T8 40K Lamps Included

Change 840 to 835 or 850 for different Kelvin.
 Change LD23RFSF to L44R for Recessed TBAR or LD23RXX for Recessed Flangeless for XX" sheetrock depth.



Special red sockets to identify fixtures made for LED T8 lamps.



Shown with Flange LD23RFSF

For Dimmable Version - Change LED to JLDMV and L15W to L18D
 Example: Item No. RG24-432JLDMVL18D840 0-10V Dimming



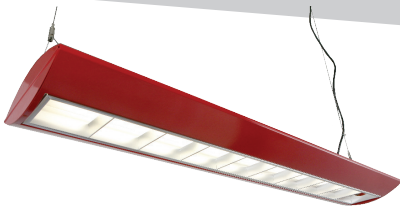

LPLI Louver Blade Linear Pendant

ITEM NO.	DESCRIPTION
LPLI-232LEDL15W840WHHC401WH	48" 90% DOWN 3,480 Lumens 2x15W LED T8 40K Lamps included w/5 ft cable kit
LPLI-232TANLEDL15W840WHHC401WH	96" 90% DOWN 6,960 Lumens 4x15W LED T8 40K Lamps included w/5 ft cable kit

Change 840 to 835 or 850 for different Kelvin.
Change WH to BK (Black), RD (Red), IR (Iron), SL (Silver) or BR (Bronze).



4x4 Linear Pendant

ITEM NO.	DESCRIPTION
L44PSF-117WHLEDL15W840HC301WH	4" x 24" 1,700 Lumens Pendant w/Cable Kit 1x15W LED T8 40K Lamps Included
L44PSF-217WHLEDL15W840HC301WH	4" x 24" 3,400 Lumens Pendant w/Cable Kit 2x15W LED T8 40K Lamps Included
L44PSF-132WHLEDL15W840HC301WH	4" x 48" 1,740 Lumens Pendant w/Cable Kit 1x15W LED T8 40K Lamps Included
L44PSF-232WHLEDL15W840HC301WH	4" x 48" 3,480 Lumens Pendant w/Cable Kit 2x15W LED T8 40K Lamps Included
L44PSF-132TANWHLEDL15W840HC301WH	4" x 96" 3,480 Lumens Pendant w/Cable Kit 2x15W LED T8 40K Lamps Included
L44PSF-232TANWHLEDL15W840HC301WH	4" x 96" 6,960 Lumens Pendant w/Cable Kit 4x15W LED T8 40K Lamps Included

Change 840 to 835 or 850 for different Kelvin.
Change SF (Snap Fit Frosted Lens) to MW for Matte White Regressed Lens
Change HC301WH to HC302WH for 10" Cable Kit.
Change WH to BK (Black), IR (Iron), SL (Silver) or BR (Bronze).
For surface mount, change L44P to L44S, remove HC301WH.



6x6 Linear Pendant

ITEM NO.	DESCRIPTION
L66PMW-117WHLEDL15W840HC301WH	6" x 26" 1,700 Lumens Pendant w/Cable Kit 1x15W LED T8 40K Lamps Included
L66PMW-217WHLEDL15W840HC301WH	6" x 26" 3,400 Lumens Pendant w/Cable Kit 2x15W LED T8 40K Lamps Included
L66PMW-132WHLEDL15W840HC301WH	6" x 48" 1,740 Lumens Pendant w/Cable Kit 1x15W LED T8 40K Lamps Included
L66PMW-232WHLEDL15W840HC301WH	6" x 48" 3,480 Lumens Pendant w/Cable Kit 2x15W LED T8 40K Lamps Included
L66PMW-132TANWHLEDL15W840HC301WH	6" x 96" 3,480 Lumens Pendant w/Cable Kit 2x15W LED T8 40K Lamps Included
L66PMW-232TANWHLEDL15W840HC301WH	6" x 96" 6,960 Lumens Pendant w/Cable Kit 4x15W LED T8 40K Lamps Included

Change 840 to 835 or 850 for different Kelvin.
Change HC301WH to HC302WH for 10" Cable Kit.
Change WH to BK (Black), IR (Iron), SL (Silver) or BR (Bronze).
For surface mount, remove HC301WH.
For Baffled Louver, change L66P to L66S, change MW to LV.

For Dimmable Version - Change LED to JLDMMV and L15W to L18D
Example: Item No. RG24-432JLDMMVL18D840 0-10V Dimming





LED T8 Pendant (Suspended Only - Comes with Pendant)

ITEM NO.	DESCRIPTION
LTP-132LEDL15W840CH	48" Linear Pendant 1,740 Lumens 1x15W LED T8 Chrome
LTP-132LEDL15W840WH	48" Linear Pendant 1,740 Lumens 1x15W LED T8 White

Comes with 5ft Cable Kit. Change 840 to 835 or 850 for different Kelvin.



Shown in Black (BK).

Louvered 8" Decorative Linear

ITEM NO.	DESCRIPTION
DLV-232LEDL15WWH840HC301WH	48" White 3,480 Lumens 2x15W LED T8 40K Lamps included w/5 ft cable kit
DLV-232TANLEDL15WWH840HC301WH	96" White 6,960 Lumens 4x15W LED T8 40K Lamps included w/5 ft cable kit

Change 840 to 835 or 850 for different Kelvin.
Change WH TO BK (Black), IR (Iron), SL (Silver) or BR (Bronze).



Louvered 6" Decorative Linear

ITEM NO.	DESCRIPTION
DLV6-232LEDL15WWH840HC301WH	48" White 3,480 Lumens 2x15W LED T8 40K Lamps included w/5 ft cable kit
DLV6-232TANLEDL15WWH840HC301WH	96" White 6,960 Lumens 4x15W LED T8 40K Lamps included w/5 ft cable kit

Change 840 to 835 or 850 for different Kelvin.
Change WH TO BK (Black), IR (Iron), SL (Silver) or BR (Bronze).



Detail View

1 Light 2.5" Enclosed Strip

ITEM NO.	DESCRIPTION
LD23FR-132LEDL15W840HC301WH	2.5"x48" PENDANT or SURFACE LINEAR / 1x15W LED 1,740 Lumens T8 40K Lamps included
LD23FR-132TANLEDL15W840HC301WH	2.5"x96" PENDANT or SURFACE LINEAR / 2x15W LED 3,480 Lumens T8 40K Lamps included

Change 840 to 835 or 850 for different Kelvin.
Change WH TO BK (Black), IR (Iron), SL (Silver) or BR (Bronze).

For Emergency Option, see page 92.

For Dimmable Version - Change LED to JLDMMV and L15W to L18D
Example: Item No. RG24-432JLDMMVL18D840 0-10V Dimming



Surface Troffer



ITEM NO.	DESCRIPTION
SRG14-232LEDL15W840	1x4 3,480 Lumens Troffer w/2x15W LED T8 40K Lamps Included
SRG22-217LEDL15W840	2x2 3,400 Lumens Troffer w/2x15W LED T8 40K Lamps Included
SRG22-317LEDL15W840	2x2 5,100 Lumens Troffer w/3x15W LED T8 40K Lamps Included
SRG22-417LEDL15W840	2x2 6,800 Lumens Troffer w/4x15W LED T8 40K Lamps Included
SRG24-232LEDL15W840	2x4 3,480 Lumens Troffer w/2x15W LED T8 40K Lamps Included
SRG24-332LEDL15W840	2x4 5,220 Lumens Troffer w/3x15W LED T8 40K Lamps Included
SRG24-432LEDL15W840	2x4 6,960 Lumens Troffer w/4x15W LED T8 40K Lamps Included

Change 840 to 835 or 850 for different Kelvin.
For Frosted Lens change, add FR to the end.

Surface Parabolic



Special red sockets to identify fixtures made for LED T8 lamps.

ITEM NO.	DESCRIPTION
SPR14-2328LEDL15W840	1x4 3,480 Lumens Parabolic 8C w/2x15W LED T8 40K Lamps Included
SPR22-2179LEDL15W840	2x2 3,400 Lumens Parabolic 9C w/2x15W LED T8 40K Lamps Included
SPR22-3179LEDL15W840	2x2 5,100 Lumens Parabolic 9C w/3x15W LED T8 40K Lamps Included
SPR22-4179LEDL15W840	2x2 6,800 Lumens Parabolic 9C w/4x15W LED T8 40K Lamps Included
SPR24-23212LEDL15W840	2x4 3,480 Lumens Parabolic 12C w/2x15W LED T8 40K Lamps Included
SPR24-23218LEDL15W840	2x4 3,480 Lumens Parabolic 18C w/2x15W LED T8 40K Lamps Included
SPR24-33218LEDL15W840	2x4 5,220 Lumens Parabolic 18C w/3x15W LED T8 40K Lamps Included
SPR24-43218LEDL15W840	2x4 6,960 Lumens Parabolic 18C w/4x15W LED T8 40K Lamps Included
SPR24-43232LEDL15W840	2x4 6,960 Lumens Parabolic 32C w/4x15W LED T8 40K Lamps Included

Change 840 to 835 or 850 for different Kelvin.

For Emergency Option, see page 92.

For Dimmable Version - Change LED to JLDMMV and L15W to L18D
Example: Item No. RG24-432JLDMMVL18D840 0-10V Dimming



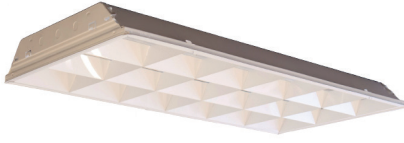

(Surface Mount has shroud)

Surface High Efficient Parabolic

ITEM NO.	DESCRIPTION
SRPHE22-2179SLEDL15W840	2x2 3,400 Lumens Parabolic 9C w/2x15W LED T8 40K Lamps Included
SRPHE22-3179SLEDL15W840	2x2 5,100 Lumens Parabolic 9C w/3x15W LED T8 40K Lamps Included
SRPHE22-4179SLEDL15W840	2x2 6,800 Lumens Parabolic 9C w/4x15W LED T8 40K Lamps Included
SRPHE24-23212SLEDL15W840	2x4 3,480 Lumens Parabolic 12C w/2x15W LED T8 40K Lamps Included
SRPHE24-23218SLEDL15W840	2x4 3,480 Lumens Parabolic 18C w/2x15W LED T8 40K Lamps Included
SRPHE24-33218SLEDL15W840	2x4 5,220 Lumens Parabolic 18C w/3x15W LED T8 40K Lamps Included
SRPHE24-43218SLEDL15W840	2x4 6,960 Lumens Parabolic 18C w/4x15W LED T8 40K Lamps Included

Change 840 to 835 or 850 for different Kelvin.
Change S to W for White Louver.

Surface Center Basket



ITEM NO.	DESCRIPTION
SRDIS14-132PFLEDL15W840	1x4 1,740 Lumens Center Basket w/1x15W LED T8 40K Lamps Included
SRDIS22-217PFLEDL15W840	2x2 3,400 Lumens Center Basket w/2x15W LED T8 40K Lamps Included
SRDIS22-317PFLEDL15W840	2x2 5,100 Lumens Center Basket w/3x15W LED T8 40K Lamps Included
SRDIS24-232PFLEDL15W840	2x4 3,480 Lumens Center Basket w/2x15W LED T8 40K Lamps Included
SRDIS24-332PFLEDL15W840	2x4 5,220 Lumens Center Basket w/3x15W LED T8 40K Lamps Included

Change 840 to 835 or 850 for different Kelvin.
Change PF to RL for Linear Ribbed Lens.

Consult for Wired for LED T8 Lamps with Lamps Sold Separately

Surface Dual Basket



ITEM NO.	DESCRIPTION
SRDISD22-217PFLEDL15W840	2x2 3,400 Lumens Dual Basket w/2x15W LED T8 40K Lamps Included
SRDISD24-232PFLEDL15W840	2x4 3,480 Lumens Dual Basket w/2x15W LED T8 40K Lamps Included

Change 840 to 835 or 850 for different Kelvin.
Change PF to RL for Linear Ribbed Lens.

For Dimmable Version - Change LED to JLDMMV and L15W to L18D
Example: Item No. RG24-432JLDMMVL18D840 0-10V Dimming



For Emergency Option, see page 92.

Eclipse



ITEM NO.	DESCRIPTION
MCH-217WHLEDL15W840	9"x24" 3,400 Lumens w/2x15W LED T8 40K Lamps Included
MCH-232WHLEDL15W840	9"x48" 3,480 Lumens w/2x15W LED T8 40K Lamps Included
MCH-417WHLEDL15W840	17"x24" 6,800 Lumens w/4x15W LED T8 40K Lamps Included
MCH-432WHLEDL15W840	17"x48" 6,960 Lumens w/4x15W LED T8 40K Lamps Included

Change 840 to 835 or 850 for different Kelvin.

Puff Surface Linear



ITEM NO.	DESCRIPTION
C9-232LEDL15W840	11x48 inches 3,480 Lumens w/2x15W LED T8 40K Lamps Included
C15-417LEDL15W840	17x24 inches 6,800 Lumens w/4x15W LED T8 40K Lamps Included
C15-432LEDL15W840	17x48 inches 6,960 Lumens w/4x15W LED T8 40K Lamps Included

Change 840 to 835 or 850 for different Kelvin.

Crown



ITEM NO.	DESCRIPTION
CWN22-217WHLEDL15W840	25x25 inches 3,400 Lumens w/2x15W LED T8 40K Lamps Included
CWN22-MW417WHLEDL15W840	25x25 inches 6,800 Lumens w/4x15W LED T8 40K Lamps Included
CWN14-MW232WHLEDL15W840	12x48 inches 3,480 Lumens w/2x15W LED T8 40K Lamps Included
CWN24-MW432WHLEDL15W840	17x48 inches 6,960 Lumens w/4x15W LED T8 40K Lamps Included

Change 840 to 835 or 850 for different Kelvin.
Consult for Alternate Wood Finishes.

For Emergency Option, see page 92.

For Dimmable Version - Change LED to JLDMMV and L15W to L18D
Example: Item No. RG24-432JLDMMVL18D840 0-10V Dimming





Ideal for Residential Use

Change 840 to 835 or 850 for different Kelvin.

Wraparound 7"

ITEM NO.	DESCRIPTION
769-217LEDL15W840	7" x 24" 3,400 Lumens 2 Light Wraparound w/2x15W LED T8 40K Lamps Included
769-232LEDL15W840	7" x 48" 3,480 Lumens 2 Light Wraparound w/2x15W LED T8 40K Lamps Included
769-332LEDL15W840	13" x 48" 5,220 Lumens 3 Light Wraparound w/3x15W LED T8 40K Lamps Included
769-432LEDL15W840	13" x 48" 6,960 Lumens 4 Light Wraparound w/4x15W LED T8 40K Lamps Included



Wraparound 9"

ITEM NO.	DESCRIPTION
770-232LEDL15W840	9" x 48" 3,480 Lumens 2 Light Wraparound w/2x15W LED T8 40K Lamps Included

Change 840 to 835 or 850 for different Kelvin. Change Lamp Wattage to 15W on 2FT or 15W on 4FT



Change 840 to 835 or 850 for different Kelvin.

Wraparound Specification Grade

ITEM NO.	DESCRIPTION
772-217LEDL15W840	11" x 24" 3,400 Lumens 2 Light Wraparound w/2x15W LED T8 40K Lamps Included
772-232LEDL15W840	11" x 48" 3,480 Lumens 2 Light Wraparound w/2x15W LED T8 40K Lamps Included
772-232TANLEDL15W840	11" x 96" 6,960 Lumens 4 Light Wraparound w/4x15W LED T8 40K Lamps Included
772-432LEDL15W840	16" x 48" 6,960 Lumens 4 Light Wraparound w/4x15W LED T8 40K Lamps Included
772-432TANLEDL15W840	16" x 96" 13,920 Lumens 8 Light Wraparound w/8x15W LED T8 40K Lamps Included



Change 840 to 835 or 850 for different Kelvin.

Narrow Wraparound

ITEM NO.	DESCRIPTION
772N-117LEDL15W840	5" x 24" 1,700 Lumens 1 Light Wraparound w/1x15W LED T8 40K Lamps Included
772N-132LEDL15W840	5" x 48" 1,740 Lumens 1 Light Wraparound w/1x15W LED T8 40K Lamps Included



Change 840 to 835 or 850 for different Kelvin.

Corridor Linear

ITEM NO.	DESCRIPTION
15-117LEDL15W840	5" x 24" 1,700 Lumens 1 Light Wraparound w/1x15W LED T8 40K Lamps Included
15-132LEDL15W840	5" x 48" 1,740 Lumens 1 Light Wraparound w/1x15W LED T8 40K Lamps Included
15-132TANLEDL15W840	5" x 96" 3,480 Lumens 1 Light Wraparound w/2x115W LED T8 40K Lamps Included

For Dimmable Version - Change LED to JLDLV and L15W to L18D
Example: Item No. RG24-432JLDLV18D840 0-10V Dimming



Consult for Fixtures Wired for LED T8 Lamps with Lamps Sold Separately

For Emergency Option, see page 92.

2 or 3 Light Strip 4.25"



ITEM NO.	DESCRIPTION
44-217LEDL15W840	2ft. Strip 3,400 Lumens 2x15W LED T8 40K Lamps Included
44-317LEDL15W840	2ft. Strip 5,400 Lumens 3x15W LED T8 40K Lamps Included
44-232LEDL15W840	4ft. Strip 3,480 Lumens 2x15W LED T8 40K Lamps Included
44-332LEDL15W840	4ft. Strip 5,220 Lumens 3x15W LED T8 40K Lamps Included
44-232TANLEDL15W840	8ft. Tandem Strip 6,960 Lumens 4x15W LED T8 40K Lamps Included

Change 840 to 835 or 850 for different Kelvin.

1 Light Strip 2.75"



ITEM NO.	DESCRIPTION
42-117LEDL15W840	2ft. Strip 1,700 Lumens 1x15W LED T8 40K Lamps Included
42-132LEDL15W840	4ft. Strip 1,740 Lumens 1x15W LED T8 40K Lamps Included
42-132TANLEDL15W840	8ft. Tandem Strip 3,480 Lumens 2x15W LED T8 40K Lamps Included

Change 840 to 835 or 850 for different Kelvin.

Mini Strip (1.6") 1 Light



ITEM NO.	DESCRIPTION
41-117LEDL15W840	1.6 " 2 ft. Strip 1,700 Lumens 1x15W LED T8 40K Lamps Included
41-132LEDL15W840	1.6 " 4 ft. Strip 1,740 Lumens 1x15W LED T8 40K Lamps Included

Change 840 to 835 or 850 for different Kelvin.

1 Light Low Profile Strip



ITEM NO.	DESCRIPTION
LLS-132LEDL15W840	49.5"L x 1.38"W . 1.69" 1 Light Strip w/LED T8 15W Lamp Included

Change 840 to 835 or 850 for different Kelvin.

For Emergency Option, see page 92.

For Dimmable Version - Change LED to JLDMMV and L15W to L18D
Example: Item No. RG24-432JLDMMVL18D840 0-10V Dimming





Side Mount Strip

ITEM NO.	DESCRIPTION
42SC-117LEDL15W840	2ft. Strip 1,700 Lumens 1x15W LED T8 40K Lamps Included
42SC-217LEDL15W840	2ft. Strip 3,400 Lumens 2x15W LED T8 40K Lamps Included
42SC-132LEDL15W840	4ft. Strip 1,740 Lumens 1x15W LED T8 40K Lamps Included
42SC-232LEDL15W840	4ft. Strip 3,480 Lumens 2x15W LED T8 40K Lamps Included

Change 840 to 835 or 850 for different Kelvin.

Industrial



ITEM NO.	DESCRIPTION
1-232LEDL15W840	4ft. Industrial 3,480 Lumens 2x15W LED T8 40K Lamps Included
1-332LEDL15W840	4ft. Industrial 5,220 Lumens 3x15W LED T8 40K Lamps Included
1-232TANLEDL15W840	8ft. Tandem Industrial 6,960 Lumens 4x15W LED T8 40K Lamps Included
1-332TANLEDL15W840	8ft. Tandem Industrial 10,440 Lumens 6x15W LED T8 40K Lamps Included

Change 840 to 835 or 850 for different Kelvin.

For wire guard, order:

A71 for 1-2 lamp wide (order 2 for 8Ft)

A72 for 3-4 lamp wide (order 2 for 8Ft)

Recessed Strip RCS



ITEM NO.	DESCRIPTION
RCS-132LEDL15W840	4ft. Industrial 1,740 Lumens 1x15W LED T8 40K Lamps Included
RCS-232LEDL15W840	4ft. Recessed Linear 3,480 Lumens 2x15W LED T8 40K Lamps Included
RCS-132TANLEDL15W840	8ft. Tandem Recessed Linear 3,480 Lumens 2x15W LED T8 40K Lamps Included
RCS-232TANLEDL15W840	8ft. Tandem Recessed Linear 6,960 Lumens 4x15W LED T8 40K Lamps Included

Change 840 to 835 or 850 for different Kelvin.

For Emergency Option, see page 92.

For Dimmable Version - Change LED to JLDMMV and L15W to L18D

Example: Item No. RG24-432JLDMMVL18D840 0-10V Dimming



Premiere High Bay



ITEM NO.	DESCRIPTION
FHBC-432LEDL15W850	High Bay 48 inch 6,960 Lumens w/4x15W LED T8 50K Lamps Included
FHBC-632LEDL15W850	High Bay 48 inch 10,440 Lumens w/6x15W LED T8 50K Lamps Included
FHBC-832LEDL15W850	High Bay 48 Inches 13,920 Lumens w/8x15W LED T8 50K Lamps Included
FHBC-1032LEDL15W850	High Bay 48 Inches 17,400 Lumens w/10x15W LED T8 50K Lamps Included
FHBC-1232LEDL15W850	High Bay 48 Inches 20,880 Lumens w/12x15W LED T8 50K Lamps Included

Change 850 to 835 or 840 for different Kelvin.

Industrialized Galvanized High Bay



ITEM NO.	DESCRIPTION
FHBI-432LEDL15W850	High Bay 48 Inches 6,960 Lumens w/4x15W LED T8 50K Lamps Included
FHBI-632LEDL15W850	High Bay 48 Inches 10,440 Lumens w/6x15W LED T8 50K Lamps Included
FHBI-832LEDL15W850	High Bay 48 Inches 13,920 Lumens w/8x15W LED T8 50K Lamps Included
FHBI-1032LEDL15W850	High Bay 48 Inches 17,400 Lumens w/10x15W LED T8 50K Lamps Included
FHBI-1232LEDL15W850	High Bay 48 Inches 20,880 Lumens w/12x15W LED T8 50K Lamps Included

Change 850 to 835 or 840 for different Kelvin.

FHBF Series



ITEM NO.	DESCRIPTION
FHBF-432TANLEDL15W850	High Bay 96 Inches Tandem 13,920 Lumens w/8x15W LED T8 50K Lamps Included
FHBF-432LEDL15W850	High Bay 48 Inches Tandem 6,960 Lumens w/4x15W LED T8 50K Lamps Included
FHBF-632TANLEDL15W850	High Bay 96 Inches Tandem 20,880 Lumens w/12x15W LED T8 50K Lamps Included
FHBF-632LEDL15W850	High Bay 48 Inches Tandem 10,440 Lumens w/6x15W LED T8 50K Lamps Included

Change 850 to 835 or 840 for different Kelvin.

For Emergency Option, see page 92.

For Dimmable Version - Change LED to JLDMMV and L15W to L18D
Example: Item No. RG24-432JLDMMVL18D840 0-10V Dimming





FHBFN Series

ITEM NO.	DESCRIPTION
FHBFN-132LEDL15W850	High Bay 48 Inches 1,740 Lumens w/1x15W LED T8 50K Lamps Included
FHBFN-232LEDL15W850	High Bay 48 Inches 3,480 Lumens w/2x15W LED T8 50K Lamps Included

Change 850 to 835 or 840 for different Kelvin.

Baffled High Bay



Special red sockets to identify fixtures made for LED T8 lamps.

ITEM NO.	DESCRIPTION
FHBR-232LEDL15W850	Linear Louvered 48 Inches 3,480 Lumens w/2x15W LED T8 50K Lamps Included
FHBR-332LEDL15W850	Linear Louvered 48 Inches 5,220 Lumens w/3x15W LED T8 50K Lamps Included
FHBR-432LEDL15W850	Linear Louvered 48 Inches 6,960 Lumens w/4x15W LED T8 50K Lamps Included
FHBR232TANLEDL15W850	Linear Baffled Louver 96 Inches Tandem 6,960 Lumens w/4x15W LED T8 50K Lamps Included
FHBR332TANLEDL15W850	Linear Baffled Louver 96 Inches Tandem 10,440 Lumens w/6x15W LED T8 50K Lamps Included
FHBR432TANLEDL15W850	Linear Baffled Louver 96 Inches Tandem 13,920 Lumens w/8x15W LED T8 50K Lamps Included

Change 850 to 835 or 840 for different Kelvin.

Vapor Tight High Bay Wet Location



ITEM NO.	DESCRIPTION
VWFHB-432LEDCLL15W840	14.61" x 51.91" Enclosure w/Clear Lens 6,960 Lumens 4x15W LED T8 40K Lamps Included
VWFHB-632LEDCLL15W840	14.61" x 51.91" Enclosure w/Clear Lens 10,440 Lumens 6x15W LED T8 40K Lamps Included

For Emergency add EM. See specification sheet for mounting options and accessories. CL is Clear Acrylic Lens, change to FR for Frosted Acrylic Lens. For Polycarbonate Versions add P before CL or FR. Change 840 to 835 or 850 for different Kelvin.

For Emergency Option, see page 92.

For Dimmable Version - Change LED to JLDMMV and L15W to L18D
 Example: Item No. RG24-432JLDMMVL18D840 0-10V Dimming



Retrofit LED T8 Lamp Kit (Convert Existing Fluorescent Fixtures to LED)

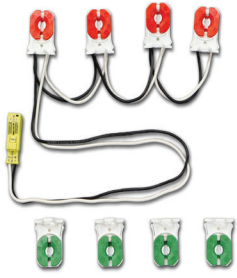

UL Listed kit to bypass Fluorescent Ballast w/LED tubes.

ITEM NO.	DESCRIPTION
RLK1LEDWR	Retrofit Lamp Kit Prewired Unshunted Sockets For 1 LED T8 Lamp Includes Companion Sockets
RLK2LEDWR	Retrofit Lamp Kit Prewired Unshunted Sockets For 2 LED T8 Lamp Includes Companion Sockets
RLK3LEDWR	Retrofit Lamp Kit Prewired Unshunted Sockets For 3 LED T8 Lamp Includes Companion Sockets
RLK4LEDWR	Retrofit Lamp Kit Prewired Unshunted Sockets For 4 LED T8 Lamp Includes Companion Sockets
RLK148LEDWRL15W840	Retrofit Lamp Kit Prewired Unshunted Sockets For 1 LED T8 Lamp Included Plus Companion Sockets
RLK248LEDWRL15W840	Retrofit Lamp Kit Prewired Unshunted Sockets For 2 LED T8 Lamp Included Plus Companion Sockets
RLK348LEDWRL15W840	Retrofit Lamp Kit Prewired Unshunted Sockets For 3 LED T8 Lamp Included Plus Companion Sockets
RLK448LEDWRL15W840	Retrofit Lamp Kit Prewired Unshunted Sockets For 4 LED T8 Lamp Included Plus Companion Sockets

Consult for Dimmable LED Lamps Retrofit Kit



4 Ft. Wiring Harness
(This kit will change a two lamp fluorescent to a dimmable two lamp with LED T8 lamps)

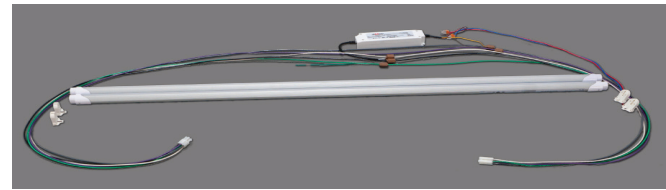

LED Dimming Kit for 8 FT. Tandem 1 Light Strip
(Shown w/Optional Wiring Harness for Continuous Run)

Retrofit Reflector Kit for Parabolics/Troffers



To wire for Troffer Retrofit.

ITEM NO.	DESCRIPTION
RKT22-217MPLEDL15W840	2x2 Retrofit Kit 3,400 Lumens Mirrored Reflector Includes 2x15W 40K Lamps
RKT22-217WPLEDL15W840	2x2 Retrofit Kit 3,400 Lumens Enhanced White Reflector Includes 2x15W 40K Lamps
RKT22-317MPLEDL15W840	2x2 Retrofit Kit 5,100 Lumens Mirrored Reflector Includes 3x15W 40K Lamps
RKT22-317WPLEDL15W840	2x2 Retrofit Kit 5,100 Lumens Enhanced White Reflector Includes 3x15W 40K Lamps
RKT24-232MPLEDL15W840	2x4 Retrofit Kit 3,480 Lumens Mirrored Reflector Includes 2x15W 40K Lamps
RKT24-232WPLEDL15W840	2x4 Retrofit Kit 3,480 Lumens Enhanced White Reflector Includes 2x15W 40K Lamps
RKT24-332MPLEDL15W840	2x4 Retrofit Kit 5,220 Lumens Mirrored Reflector Includes 3x15W 40K Lamps
RKT24-332WPLEDL15W840	2x4 Retrofit Kit 5,220 Lumens Enhanced White Reflector Includes 3x15W 40K Lamps

Change 40 to 35 or 50 for different Kelvin.

For Dimmable Version - Change LED to JLDMMV and L15W to L18D
Example: Item No. RG24-432JLDMMVL18D840 0-10V Dimming



Ballast Cover Retrofit Kit (Ideal To Change 8Ft Lamps To 4Ft Tandem)



ITEM NO.	DESCRIPTION
RKBC42-132LEDL15W840	4.25" Strip Retrofit Kit 48 In. 1,740 Lumens Included 1x15W 40K Lamp
RKBC42-232LEDL15W840	4.25" Strip Retrofit Kit 48 In. 3,480 Lumens Included 2x15W 40K Lamp
RKBC50-132LEDL15W840	5" Strip Retrofit Kit 48 In. 1,740 Lumens Included 1x15W 40K Lamp
RKBC50-232LEDL15W840	5" Strip Retrofit Kit 48 In. 3,480 Lumens Included 2x15W 40K Lamp
RKBC42-132TANLEDL15W840	4.25" Strip Retrofit Kit 96 In. 3,480 Lumens Included 2x15W 40K Lamp
RKBC42-232TANLEDL15W840	4.25" Strip Retrofit Kit 96 In. 6,960 Lumens Included 4x15W 40K Lamp
RKBC50-132TANLEDL15W840	5" Strip Retrofit Kit 96 In. 3,480 Lumens Included 2x15W 40K Lamp
RKBC50-232TANLEDL15W840	5" Strip Retrofit Kit 96 In. 6,960 Lumens Included 4x15W 40K Lamp

Change 840 to 835 or 850 for different Kelvin.

How To Add Emergency to EZ LED



Separate LED Array added for Emergency.

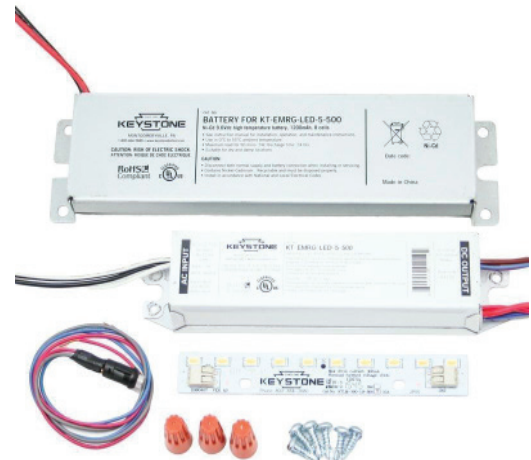

KEYSTONE KT-EMERG-LED-12-1200-K1 LED EMERGENCY LIGHTING KIT

12W Constant Wattage - Ballast Battery Backup - Damp Location - 120-277V

Includes driver, separately housed 1200mAh Ni-Cd battery and 0.7" x 8" 1200 Lumen LED module for complete emergency lighting installations. When AC power fails, the driver will power the LED for a minimum of 90 minutes emergency illumination. Easy installation in existing LED or fluorescent fixtures with wiring diagrams and labels on all parts. Mounting hardware included. Full 5 year warranty on all components.

Output Current 1000 mA-200mA - Output Voltage 12 ~41 Vdc

To order, add EMKT12 to end of EZLED item number.

Universal Strip Retrofit Kit

Choice of Reflectors
or Ballast Cover

For ballast cover,
choose strip width 4.25" or 5"



For enhanced light output add a mirrored
specular reflector (M) or white reflector (W).

Universal socket bar
M-SKRUSB is ideal to
retrofit 4.25" to 5" strips
with either reflector or
ballast cover.

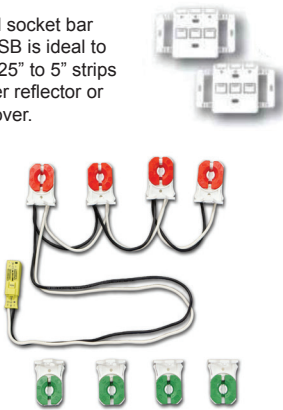

ITEM NO.	DESCRIPTION
RKSC-132BPLEDL15W840	4.25" Strip Retrofit Kit 48" 1,740 Lumens Included 1x15W 40K Lamps
RKSC-232BPLEDL15W840	4.25" Strip Retrofit Kit 48" 3,480 Lumens Included 2x15W 40K Lamps
RKSC-132TANBPLEDL15W840	4.25" Strip Retrofit Kit 96" 3,480 Lumens Included 2x15W 40K Lamps
RKSC-232TANBPLEDL15W840	4.25" Strip Retrofit Kit 96" 6,960 Lumens Included 4x15W 40K Lamps
RKSC-132B5PLEDL15W840	5" Strip Retrofit Kit 48" 1,740 Lumens Included 1x15W 40K Lamps
RKSC-232B5PLEDL15W840	5" Strip Retrofit Kit 48" 3,480 Lumens Included 2x15W 40K Lamps
RKSC-132TANB5PLEDL15W840	5" Strip Retrofit Kit 96" 3,480 Lumens Included 2x15W 40K Lamps
RKSC-232TANB5PLEDL15W840	5" Strip Retrofit Kit 96" 6,960 Lumens Included 4x15W 40K Lamps
RKSR-132WPLEDL15W840	Strip Reflector Enhanced White Kit 48" 1,740 Lumens Included 1x15W 40K Lamp
RKSR-232WPLEDL15W840	Strip Reflector Enhanced White Kit 48" 3,480 Lumens Included 2x15W 40K Lamp
RKSR-132TANWPLEDL15W840	Strip Reflector Enhanced White Kit 96" 3,480 Lumens Included 2x15W 40K Lamp
RKSR-232TANWPLEDL15W840	Strip Reflector Enhanced White Kit 96" 6,960 Lumens Included 4x15W 40K Lamp
RKSR-132MPLEDL15W840	Strip Reflector Mirror Kit 48" 1,740 Lumens Included 1x15W 40K Lamp
RKSR-232MPLEDL15W840	Strip Reflector Mirror Kit 48" 3,480 Lumens Included 2x15W 40K Lamp
RKSR-132TANMPLEDL15W840	Strip Reflector Mirror Kit 96" 1,740 Lumens Included 2x15W 40K Lamp
RKSR-232TANMPLEDL15W840	Strip Reflector Mirror Kit 96" 6,960 Lumens Included 4x15W 40K Lamp
M-SKRUSB	RKSC/RKSR series socket plate

Change 840 to 835 or 850 for different Kelvin.

UL Listed with all Options and Accessories.

Optional Dimming Options

The 4 FT. lamps are available with a dimming option. Specially designed dimming lamps require an external driver that runs up to 4 lamps. Dimming driver is installed in the fixture with dimming lamps to dim with 0-10V to 10%.

For Dimmable Version - Change LED to JLDMMV and L15W to L18D
Example: Item No. RG24-432JLDMMVL18D840 0-10V Dimming



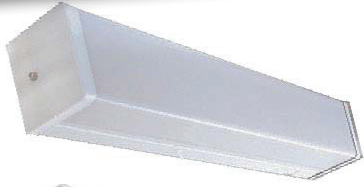

Wall Fixture 4Ft

ITEM NO.	DESCRIPTION
155-232LEDL15W840	4ft. Wall 3,480 Lumens 2x15W LED T8 40K Lamps Included

Stairwell 4Ft with Ultrasonic Sensor

ITEM NO.	DESCRIPTION
155SW-232LEDL15W840	4ft. Wall 3,480 Lumens 2x15W LED T8 40K Lamps Included

1 Light on Always, 1 Light on Sensor

4x4 Linear Wall

ITEM NO.	DESCRIPTION
L44WSF-117WHLEDL15W840	4" x 24" 1,700 Lumens Pendant w/Cable Kit 1x15W LED T8 40K Lamps Included
L44WSF-217WHLEDL15W840	4" x 24" 3,400 Lumens Pendant w/Cable Kit 2x15W LED T8 40K Lamps Included
L44WSF-132WHLEDL15W840	4" x 48" 1,740 Lumens Pendant w/Cable Kit 1x15W LED T8 40K Lamps Included
L44WSF-232WHLEDL15W840	4" x 48" 3,480 Lumens Pendant w/Cable Kit 2x15W LED T8 40K Lamps Included
L44WSF-132TANWHLEDL15W840	4" x 96" 3,480 Lumens Pendant w/Cable Kit 2x15W LED T8 40K Lamps Included
L44WSF-232TANWHLEDL15W840	4" x 96" 6,960 Lumens Pendant w/Cable Kit 4x15W LED T8 40K Lamps Included

Change 840 to 835 or 850 for different Kelvin.
 Change SF (Snap Fit Frosted Lens) to MW for Matte White Regressed Lens.
 Change WH to BK (Black), IR (Iron), SL (Silver) or BR (Bronze).
 For Baffled Louver, Change MW to LV.

6x6 Linear Wall

ITEM NO.	DESCRIPTION
L66WSF-117WHLEDL15W840	6" x 26" 1,700 Lumens Pendant w/Cable Kit 1x15W LED T8 40K Lamps Included
L66WSF-217WHLEDL15W840	6" x 26" 3,400 Lumens Pendant w/Cable Kit 2x15W LED T8 40K Lamps Included
L66WSF-132WHLEDL15W840	6" x 48" 1,740 Lumens Pendant w/Cable Kit 1x15W LED T8 40K Lamps Included
L66WSF-232WHLEDL15W840	6" x 48" 3,480 Lumens Pendant w/Cable Kit 2x15W LED T8 40K Lamps Included
L66WSF-132TANWHLEDL15W840	6" x 96" 3,480 Lumens Pendant w/Cable Kit 2x15W LED T8 40K Lamps Included
L66WSF-232TANWHLEDL15W840	6" x 96" 6,960 Lumens Pendant w/Cable Kit 4x15W LED T8 40K Lamps Included

Change 840 to 835 or 850 for different Kelvin.
 Change WH to BK (Black), IR (Iron), SL (Silver) or BR (Bronze).
 For Baffled Louver, Change MW to LV.



For Dimmable Version - Change LED to JLDMMV and L15W to L18D
 Example: Item No. RG24-432JLDMMVL18D840 0-10V Dimming



For Emergency Option, see page 92.

Bed Light

Special red sockets to identify fixtures made for LED T8

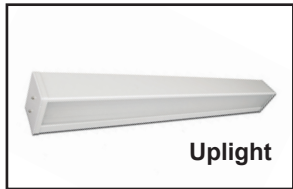

ITEM NO.	DESCRIPTION
158-1U1D17BAFLEDL15W840	24" Direct/Indirect 3,400 Lumens 2x15W LED T8 40K Lamps Included
158-1U1D32BAFLEDL15W840	48" Direct/Indirect 3,480 Lumens 2x15W LED T8 40K Lamps Included
158-1U2D17BAFLEDL15W840	24" Direct/Indirect 5,100 Lumens 3x15W LED T8 40K Lamps Included
158-1U2D32BAFLEDL15W840	48" Direct/Indirect 5,220 Lumens 3x15W LED T8 40K Lamps Included
158-2U1D17BAFLEDL15W840	24" Direct/Indirect 5,100 Lumens 3x15W LED T8 40K Lamps Included
158-2U1D32BAFLEDL15W840	48" Direct/Indirect 5,220 Lumens 3x15W LED T8 40K Lamps Included
158-2U2D17BAFLEDL15W840	24" Direct/Indirect 6,800 Lumens 4x15W LED T8 40K Lamps Included
158-2U2D32BAFLEDL15W840	48" Direct/Indirect 6,960 Lumens 4x15W LED T8 40K Lamps Included

Change 840 to 835 or 850 for different Kelvin.
Add PS3, for 4 Way Switch.

Consult for Fixtures Wired for LED T8 Lamps with Lamps Sold Separately

Citadel Enclosures



ITEM NO.	DESCRIPTION
VW-232LEDSSCL15W840	4ft. Enclosure w/Clear Lens 3,480 Lumens 2x15W LED T8 40K Lamps Included
VW-332LEDSSCL15W840	4ft. Enclosure w/Clear Lens 5,220 Lumens 3x15W LED T8 40K Lamps Included
VW-232TANLEDRCL15W840	8ft. Enclosure w/Linear Ribbed Lens 6,960 Lumens 4x15W LED T8 40K Lamps Included

Change 840 to 835 or 850 for different Kelvin.
Consult for different lens options and sensors.
Change CL lens on 4ft to LB (linear ribbed) to match 8 ft. lens.

Wide Body Garage Light



ITEM NO.	DESCRIPTION
VWSBA3-332LEDL15W840	4 FT Deep Clear Enclosure 5,000 Lumens with 3,260 Lumens for wide distribution and 1,740 Lumens for downlight. 3x15W LED T8 40K lamps included. Surface Mounting brackets.
VWSBA3-332LEDL15W840OS(21)	4 Ft Deep Clear Enclosure 5,000 Lumens with 3,260 Lumens for wide distribution and 1,740 Lumens for downlight. 3x15W LED T8 40K lamps included. Surface Mounting brackets and Occupancy Sensor included. Occupancy sensor wired to two wide area lamps.

OS is for Standard Indoor Occupancy Sensor. For Wet Location change to OSW or for Cold Weather Sensor change to OSC. Change 840 to 835 or 850 for different Kelvin.
Consult for different lens and mounting options.

For Dimmable Version - Change LED to JLDMMV and L15W to L18D
Example: Item No. RG24-432JLDMMVL18D840 0-10V Dimming



For Emergency Option, see page 92.



Spill Ring Bath

ITEM NO.	DESCRIPTION
MFL-217LEDSNL15W840	2ft. Wall 3,400 Lumens 2x15W LED T8 40K Lamps Included
MFL-232LEDSNL15W840	4ft. Wall 3,480 Lumens 2x15W LED T8 40K Lamps Included

Change 840 to 835 or 850 for different Kelvin.



End Cap Bath

ITEM NO.	DESCRIPTION
VB-217LEDL15W840	2ft. Wall 3,400 Lumens 2x15W LED T8 40K Lamps Included
VB-232LEDL15W840	4ft. Wall 3,480 Lumens 2x15W LED T8 40K Lamps Included

Change 840 to 835 or 850 for different Kelvin.



Wall Puff

ITEM NO.	DESCRIPTION
WP-217LEDL15W840	2ft. Wall 3,400 Lumens 2x15W LED T8 40K Lamps Included
WP-232LEDL15W840	4ft. Wall 3,480 Lumens 2x15W LED T8 40K Lamps Included

Change 840 to 835 or 850 for different Kelvin.



LED T8 Lamp Choices

ITEM NO.	DESCRIPTION
TLEDM-24T815W835	LED T8 Lamp, Instafit or Bypass, 24In., 15W 1,700 Lumens 35K
TLEDM-24T815W840	LED T8 Lamp, Instafit or Bypass, 24In., 15W 1700 Lumens 40K
TLEDM-24T815W850	LED T8 Lamp, Instafit or Bypass, 24In., 15W 1700 Lumens 50K

ITEM NO.	DESCRIPTION
TLEDM-48T815W835	LED T8 Lamp, Instafit or Bypass, 48In., 15W 1800 Lumens 35K
TLEDM-48T815W840	LED T8 Lamp, Instafit or Bypass, 48In., 15W 1800 Lumens 40K
TLEDM-48T815W850	LED T8 Lamp, Instafit or Bypass, 48In., 15W 1800 Lumens 50K
TLEDM-48T818W835	LED T8 Lamp, Instafit or Bypass, 48In., 18W 2100 Lumens 35K
TLEDM-48T818W840	LED T8 Lamp, Instafit or Bypass, 48In., 18W 2100 Lumens 40K
TLEDM-48T818W850	LED T8 Lamp, Instafit or Bypass, 48In., 18W 2100 Lumens 50K

Consult for U-Bend, Dimmable and other T8 LED Lamp Options

Consult for Fixtures Wired for LED T8 Lamps with Lamps Sold Separately

For Dimmable Version - Change LED to JLDMMV and L15W to L18D
 Example: Item No. RG24-432JLDMMVL18D840 0-10V Dimming



SG Inside

What's Inside Your Fixture Matters



LED T8 LAMP WITH EXTERNAL BALLAST

Easiest Retrofit, But May Not Pay

LED T8 Lamps will improve the lighting from your fixture, but the ballast life of 3 to 5 years may reduce the benefit.



FLUORESCENT BALLAST & LAMP

Cost Effective without Performance and Energy Saving

Still a cost effective solution but doesn't have the performance, energy savings or maintenance of LED.



LED ARRAY & DRIVER

New Technology, But No Maintenance

On the surface the enhanced performance and life are great but not being able to adjust to your needs or "relamp" will be an unpleasant surprise.



SAVEGREEN INSIDE

Benefits of LED Plus the Maintenance and Flexibility

Great lighting, long life, easy maintenance and tons of flexibility make this the winner.

	Crisp, vivid lighting	Enhanced color	Extended lamp life over 50,000 hours	Energy efficient up to 40% savings	Flexible to change output during life of fixture	Flexible to change color over life of fixture	Flexible to change What's Inside without professional installer	Don't discard and replace entire fixture when breaks down	Change What's Inside by yourself in less than a minute
--	-----------------------	----------------	--------------------------------------	------------------------------------	--	---	---	---	--

SG Savegreen Inside	✓	✓	✓	✓	✓	✓	✓	✓	✓
LED Array and Driver	✓	✓	✓	✓	✗	✗	✗	✗	✗
Fluorescent Ballast & Lamp	✗	✗	✗	✗	✗	✓	✗	✓	✗
LED T8 Lamp & External Driver Ballast	✓	✓	✓	✓	✓	✓	✗	✓	✗



Product Features

- 50,000+ Hour Lifetime
- Approximately 40% More Energy Efficient than Standard F32T8 Lamps
- Environmentally Friendly: No Mercury Used
- Instant Startup
- UL Classified
- Operating Temperature: -20°C/-4°F to 55°C/131°F
- Integral Driver (Non-Isolated), Eliminates the Need for External Driver or Ballast
- 100+ Lumens per Watt

Photometric Characteristics

- Color Rendering Index (CRI): >80
- Efficacy: 106 lm/W
- Beam Angle: 120°

Savegreen LED T8 Tubes

ITEM NO.	DESCRIPTION
LT8BGC24L9W1050L35K	Plastic Coated Glass Single Ended Bypass T8 Lamp 24 Inch 9W 1,050 Lumens 35K
LT8BGC24L9W1050L40K	Plastic Coated Glass Single Ended Bypass T8 Lamp 24 Inch 9W 1,050 Lumens 40K
LT8BGC24L9W1050L50K	Plastic Coated Glass Single Ended Bypass T8 Lamp 24 Inch 9W 1,050 Lumens 50K
LT8BG48L15W1740L35K	Frosted Glass Single Ended Bypass T8 Lamp 48 Inch 15W 1,740 Lumens 35K
LT8BG48L15W1740L40K	Frosted Glass Single Ended Bypass T8 Lamp 48 Inch 15W 1,740 Lumens 40K
LT8BG48L15W1740L50K	Frosted Glass Single Ended Bypass T8 Lamp 48 Inch 15W 1,740 Lumens 50K
LT8BGC48L15W1740L35K	Plastic Coated Glass Single Ended Bypass T8 Lamp 48 Inch 15W 1,740 Lumens 35K
LT8BGC48L15W1740L40K	Plastic Coated Glass Single Ended Bypass T8 Lamp 48 Inch 15W 1,740 Lumens 40K
LT8BGC48L15W1740L50K	Plastic Coated Glass Single Ended Bypass T8 Lamp 48 Inch 15W 1,740 Lumens 50K
L10T8BGC48L18W2500L35K	Premium Singled Ended Bypass T8 Lamp Plastic Coated Glass 48 Inch 18W 2,500 Lumens 35K 10 Yr
L10T8BGC48L18W2500L40K	Premium Singled Ended Bypass T8 Lamp Plastic Coated Glass 48 Inch 18W 2,500 Lumens 40K 10 Yr
L10T8BGC48L18W2500L50K	Premium Singled Ended Bypass T8 Lamp Plastic Coated Glass 48 Inch 18W 2,500 Lumens 50K 10 Yr

Series	Page #	Series	Page #	Series	Page #	Series	Page #	Series	Page #
1.....	13,88	DECCD.....	54	LLP.....	26	MGP.....	63	RKDIS.....	51
10M.....	32	DECCE.....	55	LLS.....	87	MHO.....	65	RKDISE.....	50
10T5.....	15	DHTCA.....	54	LLW.....	36	MHT.....	65	RKDIU.....	50
10T5S.....	15	DHTCB.....	54	LPLI.....	81	MI**COWPK.....	68	RKITB.....	6
10T5SW.....	11,15	DIS.....	28	LPLIA.....	26	MI**WPK.....	68	RKPWL.....	53
15.....	31,86	DLV.....	28,82	LSAR.....	13	MIMDCL.....	58	RKRS.....	52
155.....	4,37,94	DLV6.....	28,82	LTP.....	82	MIO.....	66	RKSC.....	93
155SW.....	38,94	DMUS.....	54	MAO.....	65	MIPK.....	71	RKSEOS.....	53
155SWR.....	38	ERB.....	59	MAPW.....	64	MIRDCOWPK.....	68	RKSR.....	93
155SWS.....	38	ESB.....	59	MBBP.....	61	MISMRWPK.....	68	RKT.....	5,51,91
158.....	37,95	FHBC.....	9,89	MBR.....	63	MKR.....	65	RLK.....	91
41.....	16	FHBF.....	89	MCBP.....	61	MLEDDUCL.....	49	ROL.....	41
42.....	4,16,32,87	FHBFN.....	90	MCE.....	33	MLHB.....	10	RP.....	48,78
42E.....	13	FHBI.....	89	MCEO.....	62	MLUC.....	49	RPHE.....	48,78
42SC.....	88	FHBR.....	27,90	MCER.....	62	MLUCR.....	49	SAL.....	69
44.....	4,16,87	FHBX.....	27	MCH.....	33,85	M*WPC.....	62	SaveGreen.....	97
44FSF.....	11,13,39	GLO.....	59	MCO.....	64	MNGP.....	63	SGL.....	58
44RSF.....	15	GNE.....	58	MDC.....	34	MNO.....	63	SKB.....	43
44RSR.....	15	GSC.....	58	MDH5.....	64	MOCL.....	60	SKY.....	47
68.....	55	HBA.....	9	MEBCX.....	74	MPR.....	64	SMFL.....	69
69.....	54	HBIA.....	8	MEBCXL.....	74	MRHB.....	10	SPR.....	83
769.....	4,30,86	HBPA.....	8	MEBCXLP.....	74	MRRS.....	12	SQ44.....	19
770.....	4,30,86	L23P.....	17	MEBCXCEU.....	74	MSCW.....	64	SRDIS.....	84
771.....	29	L23R.....	41	MEBDEM-ACEM.....	76	MSN.....	61	SRDISD.....	84
772.....	30,86	L23W.....	35	MEBELP2.....	75	MTDL6.....	56	SRG.....	29,83
772N.....	5,31,86	L44HX.....	6	MEBELP2LED.....	75	MTO.....	66	SRPHE.....	84
ADIS.....	46	L44P.....	18,19,81	MEBELX.....	72	MVP.....	60	STW.....	38
AGR.....	57	L44R.....	42,80	MEBEMDXR.....	75	MW4A.....	31	SVP.....	57
AIOCSA.....	21-23	L44W.....	35,94	MEBEMMR16.....	75	MWCD.....	59	SVP10.....	61
AIOCSB.....	21-23	L45P.....	18	MEBEMMR16WP.....	76	MWCTRD.....	60	TLEDM.....	96
AOD.....	57	L45W.....	35	MEBEMS2.....	75	MWCTRS.....	60	TVP.....	31
BOL.....	70	L66P.....	18,81	MEBEMS2LED.....	75	PTRRL.....	71	VB.....	39,96
BOLRR.....	70	L66R.....	42,80	MEBEMWP2.....	76	PTRRS.....	71	VW.....	57,95
BOLRS.....	70	L66W.....	36,94	MEBEZRXTU.....	72	PTRSO.....	71	VWFHB.....	10,90
C.....	34,85	LD23.....	11,16,17,82	MEBKZXTEU.....	72	PWL.....	37	VWFHBS.....	10
CF4X4.....	6	LD23R.....	41,80	MEBPELX.....	72	RCS.....	88	VWN4.....	5,57
CIR.....	6	LDA.....	11,14	MEBRELEX.....	73	RDICB.....	79	VWSBA3.....	95
CL45.....	37	LEDT.....	49	MEBRHLED.....	76	RDIS.....	46,79	WP.....	39,96
CLP.....	5,33	LHBIP.....	7	MEBWLX.....	73	RDISA.....	46	WRC.....	60
CPY.....	58	LIS.....	27	MEBX.....	72	RDISD.....	48,79	WSC.....	60
CRCS.....	32	LIW.....	36	MFL.....	96	RDISE.....	5,46	WSFPMFPEL.....	29
CTCE.....	56	LLCFR.....	40	MFLBD.....	39	RG.....	5,44,77	WSRR.....	70
CTCM.....	55,56	LLCRA.....	24	MFLRD4.....	69	RGAIR.....	44	WSRS.....	70
CTCR.....	55	LLCRB.....	24	MFLS.....	69	RGCRV.....	47	WSSQ5.....	70
CTCS.....	55	LLCSA.....	25	MFN.....	66	RGVLT.....	47	WWRPL.....	48
CWN.....	34,85	LLCSB.....	25	MFPEL.....	45	RKBC.....	53,92	X44.....	20
D2D.....	67	LLCSC.....	25	MFPELD.....	45	RKBCF.....	52		
DCW.....	67	LLCSH.....	24	MGC.....	66	RKBCR.....	52		
DCWH.....	67	LLCSR.....	40	MGOW.....	63	RKDAC.....	53		

Manufacturer's Limited Warranty

A. Mobern Lighting warrants that all of its "legacy" Fluorescent or HID Product(s), other than ballasts, emergency battery packs, lamps and poles supplied in connection therewith, will be free from defects in workmanship and materials for a period of three (3) years from date of shipment. Mobern Lighting, at its option, will repair or replace, F.O.B. our factory, freight prepaid, any Mobern Lighting Product(s), other than ballasts, emergency battery packs, lamps and poles supplied in connection therewith, which are deemed, in its sole and absolute discretion, defective in workmanship or materials. Such repair or replacement is the sole and exclusive remedy available to any customer to rectify defects in Mobern Lighting Product(s), other than defects in ballasts, emergency battery packs, lamps and poles sold in connection therewith. Ballasts, lamps and poles are covered by separate manufacturer or factory warranties, if applicable at the time of defect. Therefore, each Mobern Lighting customer or end-user must timely notify Mobern Lighting or the manufacture directly, if directed to do so by Mobern Lighting in order to preserve the applicable manufacturer's warranty available under this provision. **CUSTOMER OR END-USER FAILURE TO TIMELY COMPLY WITH THIS NOTICE PROVISION MAY VOID THE MANUFACTURER WARRANTY.**

B. Mobern Lighting warrants that all of its indoor and outdoor light emitting diode (LED) fixtures, including the LED array, LED drivers and integral control devices, are free of defects in workmanship and materials for a period of five (5) years from the date of shipment. Unless otherwise expressly stated in writing, the LED array will be considered defective if a total of 15% or more of the individual light emitting diodes fail to illuminate. Mobern Lighting reserves the right to determine, in its sole and absolute discretion, whether to repair or replace defective LED fixtures or components. LED boards, drivers and other components are covered by separate manufacturer or factory warranties, if applicable at the time of defect. Therefore, each Mobern Lighting customer or end-user must timely notify Mobern Lighting or the manufacture directly, if directed to do so by Mobern Lighting in order to preserve the applicable manufacturer's warranty available under this provision. **CUSTOMER OR END-USER FAILURE TO TIMELY COMPLY WITH THIS NOTICE PROVISION MAY VOID THE MANUFACTURER WARRANTY.**

C. No charge-back, or reimbursement for in-the-field labor or material, or delay in installation, that results from defective products, will be honored, accepted or paid for by Mobern Lighting, unless expressly authorized in writing by Mobern Lighting. In no event shall any inside salesperson or outside sales agent of Mobern Lighting have the authority to bind Mobern Lighting to any such charge under this Warranty.

D. This Limited Warranty applies only when Mobern's product(s) are installed in applications in which ambient temperatures are within the range of specified operating temperatures and are operated within the electrical values shown on the ballast or LED driver Label. Mobern Lighting will not be responsible for any failure of any Mobern product(s) that results from external causes such as: acts of nature; physical damage; exposure to adverse or hazardous chemical or other substances; use of reactive cleaning agents and/or harsh chemicals to clean Mobern's product(s); environmental conditions; vandalism; fire; power failure, improper power supply, power surges or dips, and/or excessive switching; induced vibration; animal or insect activity; fault or negligence of purchaser, any end user of Mobern product(s) and/or any third party not engaged by Mobern Lighting; improper or unauthorized use, installation, handling, storage, alteration, maintenance or service, including failure to abide by any product classifications or certifications, or failure to comply with any applicable standards, codes, recommendations, product specification sheets, or instructions of Mobern Lighting; use of Mobern's product(s) with products, processes or materials supplied by any end user or third party; or any other occurrences beyond Mobern Lighting's reasonable control. Mobern Lighting also will not be responsible for any substantial deterioration in fixture paint finish that is caused by failure to clean, inspect, handle or maintain. **THIS LIMITED WARRANTY IS IN LIEU OF ANY OTHER WARRANTIES INCLUDING WITHOUT LIMITATION, ANY IMPLIED WARRANTY OF MERCHANTABILITY OR FITNESS FOR A PARTICULAR PURPOSE.**

E. Sensors, controls, emergency battery packs, lamps and poles are covered by separate manufacturer's warranties. Therefore, each Mobern Lighting customer or end-user must timely notify Mobern Lighting or the manufacture directly, if directed to do so by Mobern Lighting, in order to preserve the applicable manufacturer's warranty available under this provision. **CUSTOMER OR END-USER FAILURE TO TIMELY COMPLY WITH THIS NOTICE PROVISION MAY VOID THE MANUFACTURER WARRANTY.**

F. IN NO EVENT SHALL MOBERN LIGHTING BE RESPONSIBLE TO REPAIR OR REPLACE ANY PRODUCT THAT WAS NOT USED FOR ITS INTENDED PURPOSE OR THAT WAS INSTALLED OR MODIFIED IN ANYWAY NOT IN ACCORDANCE TO MOBERN LIGHTING'S EXPRESS WRITTEN INSTRUCTION.

G. No agent, employee or representative of Mobern Lighting has any authority to bind Mobern Lighting to any affirmation, representation or warranty concerning Products sold by Mobern Lighting unless authorized to do so in writing.

MOBERN

L I G H T I N G



Call Your Authorized Distributor for Pricing

Jessup, Maryland

8200 Stayton Dr., Suite 500
Jessup, MD 20794
301-953-2960
Fax: 301-953-9310

Memphis, Tennessee

141 Neil Street
Memphis, TN 38112
901-324-6129
Fax: 901-327-2661

Dallas, Texas

2055 Luna Road, Suite 142
Carrollton, TX 75006
972-247-3171
Fax: 972-247-0200

Cleveland, Ohio

1355 Valley Belt Road
Brooklyn Heights, OH 44131
216-351-0074
Fax: 216-251-0001

Detroit, Michigan

7500 Intervale Avenue
Detroit, MI 48238
313-491-6500
Fax: 313-491-4630

Tampa, Florida

1201 N. 50th Street
Tampa, FL 33619
813-349-0090
Fax: 813-349-0095

Canton, Massachusetts

20 Carver Circle
Canton, MA 02021
781-821-1700