

THE OFFICIAL TRAVEL GUIDE TO THE POCONO MOUNTAINS

POCONO MOUNTAINSSM



MAGAZINE

WAYNE | PIKE | MONROE | CARBON

Official 2022-2023

TRAVEL GUIDE

WATER AND TICK
SAFETY INITIATIVES

NEW POCONO BEVERAGE
TRAIL EXPERIENCE

TRIP IDEAS, ITINERARIES
AND PULLOUT MAP

(570) 844-2001
PoconoMountains.com

big smiles. big memories.

family fun

summer and winter



- Package Pricing
- Battering Cages
- Miniature Golf
- Bumper Boats
- Go Carts
- Arcade Games
- Waterslides
- Driving Range
- Children's Playland
- Lazer Tag

costasfamilyfunpark.com

Park hours are subject to change depending on the weather.



2111 Route 6, Hawley, PA 18428

570.226.8585 ● Open late May thru Early October

A GREAT TIME FOR THE ENTIRE FAMILY
ski-bigbear.com

- skiing
- snowboarding
- snow tubing
- snow sports school
- rental equipment
- food court



life is
"BIG" fun!

570.226.8585

bigbear@ski-bigbear.com

192 Karl Hope Blvd., Lackawaxen, PA 18435

EAT - SLEEP - PLAY

HAWLEY, PA



TheSettlersInn.com
Farm To Table Fine Dining



LedgesHotel.com
Small Plates/Waterfall View



SilverBirchesResortPA.com
Casual Lakeside Family Dining



TheSettlersInn.com
Arts & Crafts Style Lodge



LedgesHotel.com
Historic Site/Waterfall Views



SilverBirchesResortPA.com
Vintage Lakeside Resort



Bakery | Pastries | Coffee
Catering

HawleySilkMill.com



Day Passes | Memberships
Personal Training



Gifts | Art | Clothing



Floral Arrangements | Gifts
Plants | Wedding Flowers





WELCOME

to the **POCONO MOUNTAINS**

A retreat rich in natural beauty, small town charm and fun attractions, the Pocono Mountains has been a beloved destination for generations of visitors. Families come to reconnect and spend quality time together on vacation, while couples enjoy romantic getaways for two at iconic resorts. Outdoor enthusiasts discover cliffs and rivers to conquer, wellness seekers soak in the tranquility of local spas and scenery, and meeting guests find venues and views to inspire new ideas. Whatever brings you to the Poconos, you're sure to take treasured memories with you when you go.

This guide contains insider tips and information, itinerary ideas, local stories and much more to help you make the most of your time in the region. The Poconos offers an abundance of things to do, from savoring panoramic mountain views and peaceful lakeside vistas to taking in the area's history, art and culture in our charming small towns and communities. Search for unique treasures in local shops, treat yourself to fresh flavors and delicious meals at area restaurants, get out on the water or explore the hiking and biking trails at local, state and national parks. Our many lakes and rivers are ideal for boating, fishing, canoeing, kayaking, swimming and tubing during the warmer months. The fall foliage is sensational, and colorful leaves make the perfect frame for breathtaking waterfalls. When winter arrives, the fun extends beyond the ski slopes to snowtubing, snowmobiling, ice skating, dog sledding and other outdoor and indoor entertainment. Whatever the time of year or the weather outside, it's always splash season at our region's impressive and enormous indoor waterpark resorts. With so many things to do and see, you will want to visit with us again and again.

Don't forget to visit PoconoMountains.com to plan ahead, book accommodations and learn more about all the great events and special offers available throughout the year.



POCONO MOUNTAINS™
VISITORS BUREAU

1004 West Main Street, Stroudsburg, PA 18360
570.844.2001 • PoconoMountains.com

Designed by:

Bailey Design & Advertising
3305 Lake Ariel Highway, Honesdale, PA 18431
570.251.1512 • Fax: 570.647.0086
baileyd@ptd.net • www.goodstuffconnections.com

©2022 Pocono Mountains Travel Magazine. All rights reserved. Information derived from PMVB tourism business responses. This publication may not be reproduced in whole or part in any form or by any means, electronic or mechanical, including photocopying, recording or by any information storage and retrieval system known or hereafter invented, without written permission from the publisher. PMVB or the publisher are not responsible for errors or omissions. The listings and advertisements in this publication do not imply any endorsement by the PMVB or the publisher.



WHAT'S INSIDE

- 4 | Find Yourself Here
- 6 | Midweek Getaway
- 9 | Welcome to Wayne County
- 23 | Discover Pike County
- 35 | Shop & Eat Local
- 41 | Pocono Television Network
- 44 | Community Partnerships
- 47 | Explore Lehighton
- 48 | Splish Splash'n Thrills
- 51 | Adventure in Monroe County
- 54 | Endless Escapades
- 70 | Poconos Romance
- 74 | Hit the Slopes
- 80 | Five Styles of Camping
- 85 | Explore Carbon County



MAP ON PAGE 41



The 2022-2023 travel guide showcases all the Pocono Mountains has to offer.
Get the digital version at PoconoMountains.com/travelguide.



FIND YOURSELF HERE!

We are here to help visitors discover all the region has to offer, with recommendations of accommodations, attractions, museums, recreation, dining, shopping and other businesses to suit every traveler's interest and need. Please contact us for more information!



EMAIL: pocomts@poconos.org
WEB: PoconoMountains.com
PHONE: 570.844.2001

ADDRESS: 1004 W. Main Street
Stroudsburg, PA 18360

EMERGENCY: Please call 911

SALES TAX 6%
Tax-free clothing, groceries and specialty foods.

HOTEL TAX 3%

SPEED LIMIT: 55 mph on major highways unless otherwise posted.

WINE: Sold by the bottle in wine & spirit shops, in select supermarkets or at any of the local wineries and vineyards in the region.

BEER: Sold by the case at beer distributors and by the six-pack at taverns and select supermarkets.

LIQUOR: Sold by the bottle in wine & spirit shops.



Month	Average Daily High	Average Daily Low
January	32°F	13°F
February	36°F	14°F
March	45°F	22°F
April	57°F	33°F
May	68°F	43°F
June	76°F	53°F
July	80°F	57°F
August	79°F	55°F
September	72°F	48°F
October	61°F	36°F
November	49°F	28°F
December	37°F	19°F

No matter which corner of the Northeastern United States you're coming from, the Pocono Mountains isn't far away. Six interstate highways, I-80, I-81, I-84, I-78, I-380 and I-476, make our region quick and easy to reach. Just a two-hour car journey from major metropolitan areas such as New York City and Philadelphia brings you to a haven of scenic natural beauty.

CAR RENTALS:

Enterprise Rent-A-Car	
Honesdale	570.253.3844
Lehighton	610.377.7525
Milford	570.409.1046
Pocono Summit	570.895.4490
Stroudsburg	570.424.9442

TAXIS:

Pike County Taxi	570.828.2222
Maple City Transportation	570.253.3944

CAR SERVICE:

A Safe Transport Car/Limo	855.797.7233
Baldwin Limousines	570.688.1123
J&J Luxury Transportation	610.776.1516
Limos R us	570.226.9292
Limousines For Less	570.424.6913

TRAIN SERVICE:

Port Jervis Station of the New Jersey Transit	
www.njtransit.com	973.275.5555

BUS SERVICE:

Pocono Day Tripper	570.977.7731
Coach USA/Shortline	800.631.8405
Martz Trailways	
Delaware Water Gap Station	570.421.3040
Stroudsburg Park N Ride Station	570.420.1744
Mount Pocono Station	570.839.7611
Pocono Pony	570.839.6282

PLANE SERVICE:

Take a quick flight and arrive in the Pocono Mountains through our many local airports.

GREATER BINGHAMTON AIRPORT

Information Center 607.763.4471

JOHN F. KENNEDY INTERNATIONAL AIRPORT

Information Center 718.244.4444

LAGUARDIA INTERNATIONAL AIRPORT

Information Center 718.533.3400

LEHIGH VALLEY INTERNATIONAL AIRPORT

Information Center 800.FLY.LVIA

NEWARK LIBERTY INTERNATIONAL AIRPORT

Information Center 973.961.6000

PHILADELPHIA INTERNATIONAL AIRPORT

Information Center 800.PHL.GATE

STEWART INTERNATIONAL AIRPORT

Information Center 845.838.8200

WILKES-BARRE/SCRANTON INTERNATIONAL AIRPORT

Information Center 877.235.9287

REGIONAL AIRPORTS:

Cherry Ridge Airport (N30), Honesdale
Runway Length: 2,500' 570.253.5833

Beltville Airport (14N), Lehighton
Runway Length: 2120' 610.377.4807

Flying Dollar Airport (8N4), Canadensis
Runway Length: 2,505' 570.595.3465

Jake Arner Memorial (22N), Lehighton
Runway Length: 3,060' 570.386.2330

Pocono Mountains Municipal Airport (MPO), Mount Pocono
Runway Length: 5,001' 570.839.7161

Stroudsburg Pocono Airpark (N53), East Stroudsburg
Runway Length: 3,117' 570.421.8900

Check out these videos on water and tick safety initiatives.

Connect with us...

@PoconoTourism | #PoconoMtns
PoconoMountains.com



Destination	Drive Time
Albany, NY	2 ½ hours
Atlantic City, NJ	4 hours
Baltimore, MD	3 ½ hours
Boston, MA	5 hours
Buffalo, NY	5 hours
Charleston, SC	11 ½ hours
Cleveland, OH	6 hours
Columbus, OH	7 hours
Dover, DE	3 ½ hours
Erie, PA	5 hours
Harrisburg, PA	2 ½ hours
Hartford, CT	3 hours
Manchester, NH	5 hours
New York City, NY	2 ½ hours
Philadelphia, PA	3 hours
Pittsburgh, PA	5 hours
Providence, RI	4 ½ hours
Rochester, NY	4 hours
Syracuse, NY	2 ½ hours
Trenton, NJ	2 ½ hours
Washington, DC	5 hours

Distances are calculated from Greentown, PA.



WAYNE COUNTY
Wayne County Visitors Center
 32 Commercial Street
 Honesdale, PA 18431
 570.844.2001
 GPS Coordinates: 41.5695042, -75.2557227

PIKE COUNTY
Lake Wallenpaupack Visitors Center
 2512 Route 6
 Hawley, PA 18428
 570.844.2001
 GPS Coordinates: 41.571129, -75.252601

Dingmans Falls Visitors Center
 224 Dingmans Falls Road
 Dingmans Ferry, PA 18328
 570.828.2253
www.nps.gov/dewa/planyourvisit/dingmans-falls
 GPS Coordinates: 41.22926, -74.88696

Pike County Chamber of Commerce and Visitor Center
at the Milford Community House
 201 Broad Street
 Milford, PA 18337
 570.844.2001
 GPS Coordinates: 41.3221356, -74.8028666

NEPA Alliance
 1151 Oak Street
 Pittston, PA 18640
 570.655.5581 Ext. 228

WAYNE COUNTY
The Chamber of the Northern Poconos
 32 Commercial Street
 Honesdale, PA 18431
 570.253.1960
www.northernpoconos.org

Wayne Economic Development Corporation
 32 Commercial Street, Suite 109
 Honesdale, PA 18431
 570.253.5334
www.wedcorp.org

PIKE COUNTY
The Chamber of the Northern Poconos
 2512 Route 6, Suite 2
 Hawley, PA 18428
 570.226.3191
www.northernpoconos.org

Pike County Chamber of Commerce
 209 East Harford Street
 Milford, PA 18337
 570.296.8700
www.pikechamber.com

Matamoras Welcome Center
 Route 6 & 209
 Matamoras, PA 18336
 570.491.4703
www.visitpa.com/pa/matamoras/welcome-center
 GPS Coordinates: 41.35872, -74.71068

MONROE COUNTY
Delaware Water Gap Welcome Center
 I-80 Exit 310
 Delaware Water Gap, PA 18327
 570.234.1180
www.visitpa.com/pa/delaware-water-gap/welcome-center
 GPS Coordinates: 40.990734, -75.142238

Pocono Mountains Visitors Bureau
 1004 W. Main Street
 Stroudsburg, PA 18360
 570.844.2001
PoconoMountains.com
 GPS Coordinates: 40.9832676, -75.2036545

CARBON COUNTY
Jim Thorpe Visitors Center
 Route 209
 Jim Thorpe Railroad Station
 Jim Thorpe, PA 18229
 570.844.2001
 GPS Coordinates: 40.863131, -75.737618



Pike County Economic Development Authority
 209 East Harford Street
 Milford, PA 18337
 570.296.7332
www.edapikepa.org

MONROE COUNTY
Pocono Chamber of Commerce
 1004 West Main Street
 Stroudsburg, PA 18360
 570.421.4433
www.greaterpoconoschamber.com

Pocono Mountains Economic Development Corporation
 701 Main Street
 Stroudsburg, PA 18360
 570.839.1995
www.pmedc.com

CARBON COUNTY
Carbon Chamber and Economic Development
 137 South Street
 Lehighton, PA 18235
 610.379.5000
www.carboncountychamber.org

Palmerton Area Chamber of Commerce
 410 Delaware Avenue
 Palmerton, PA 18071
 610.824.6954
www.palmertonpa.com

MIDWEEK GETAWAYS

Trade your Monday blues for mountain views



A weekend escape is great, but if you're looking for lighter crowds, special discounts and more relaxation, consider planning your Poconos getaway in the middle of the week. Many local properties offer great midweek getaway deals for guests arriving Monday through Thursday, plus you'll be able to enjoy area attractions and popular things to do without having to worry about lines or parking.

Whether you're planning to bring your laptop along to work from the hotel for a day or two or you're using some well-earned vacation time for your trip, traveling midweek means you'll enjoy a Pocono Mountains vacation for less. From romantic getaways to thrilling outdoor adventure to calming wellness retreats, take a look at the ideas and inspiration below to start planning your perfect trip.

Mountain Adventure

There are so many ways to experience the great outdoors in the Pocono Mountains! While hiking, biking and kayaking are classics, why not kick the challenge and the adrenaline up a notch with a visit to an area adventure park? Give Pocono ziplines a try and soar down from the summit with a stunning panoramic view spread out before you. The

1,000-foot Double Barrel Zipline at Camelback Mountain Adventures gives you the fun of racing a friend as you fly over the trees, while the new Euro Bungee allows participants to try flips, tricks or a four-minute jump. The high ropes course at Blue Mountain Resort's Summit Aerial Park includes 46 elements and over 4,000 feet of tree top climbing, with different difficulty levels so that all ages can get a taste of the adventure. When you book your midweek tickets online ahead of time, you'll find more availability and great rates.

Lake Relaxation

When's the last time you put away your phone and to-do list and just sat looking out over the water? If keeping track of everything during your vacation leaves you feeling like you need another vacation, then a do-nothing day at the lake is a must to include in your itinerary! Sprawling Lake Wallenpaupack offers serene and scenic views. Take advantage of midweek specials at accommodations like Silver Birches Resort and East Shore Lodging located steps from the water. Visit poconomountains.com/special-offers to check out what packages are available now!

Wellness Retreat

The Pocono Mountains region is home to world-renowned spa facilities and unique wellness opportunities. Soak in some midweek magic at The Lodge at Woodloch as you enjoy the lavish accommodations and first-class health and fitness amenities on-site. Take a yoga class or book a midweek retreat at the Himalayan Institute. Tucked in

the pastoral hills of Wayne County, this 400-acre campus is dedicated to study, meditation and renewal.

Romantic Escape

Once known as the "Honeymoon Capital of the World," our region has long been a favorite for lovebirds. Plan a Poconos getaway for two in a secluded, cozy cabin set in the woods at Babbling Brook Cottages. A historic hotel located along the winding Delaware River, The Shawnee Inn and Golf Resort is great for couples, with many different amenities and specials on offer.

Gourmet Getaway

If your ideal getaway includes fresh flavors and delicious dishes, then a gourmet escape to the Poconos is waiting for you! Dining options in the area offer a wide array of different cuisines, from farm-to-table to ethnic favorites to locally-crafted brews and bites along the Pocono Beverage Trail. Plan a midweek stay at hotels with incredible restaurants right on-site: like The Settlers Inn in Hawley and the AAA Four Diamond-rated French Manor Inn and Spa.

The mountains are calling: take that midweek escape! Keep an eye on our special offers page to find hotel discounts and a wide variety of deals at local businesses. Browse our events calendar to find exciting happenings throughout the year and throughout the week. See you in the Poconos!

Scan for special offers.



WALLY LAKE FEST
August 26 - 28, 2022

Lighthouse HARBOR MARINA

The lake region's biggest event of the year
WallyLakeFest.com

The Chamber of the NORTHERN POCONOS

POCONO MOUNTAINS VISITORS BUREAU

FOUR SEASONS FOR FUN
 BED & BREAKFAST RESORT
& so much more!

COMING SOON
 OPENING DECEMBER 2022
 FOR 25% OFF BOOKING RATE USE
 PROMO CODE:
PMVB25
*restrictions apply

ABOUT THE PROPERTY
 A beautiful, brand new bed & breakfast offering the comfort of home with the luxury of resort-like amenities in the gorgeous Lake Wallenpaupack area of the Pennsylvania Poconos.

PROPERTY FEATURES

- Spacious guest rooms with jetted tubs & private balconies
- Screened-in party porch with hot tub, fireplace, bar & TVs
- Outdoor heated pool, beach volleyball court, outdoor kitchen & acres of forest for exploration
- Close proximity to skiing, ice fishing, snowmobiling, in addition to on-site winter activities & an outdoor fire pit
- Local festivals, wineries & walking tours
- Fall foliage, pumpkin picking & hayrides
- Six-minute walk to Lake Wallenpaupack, swimming, boating, fishing & more!
- And many more amenities to come!

We look forward to hosting your special events.

WWW.FOURSEASONSFORFUN.COM

2022 HONESDALE ROOTS & RHYTHM Music Festival
JUNE 18th

THIS PROJECT IS SUPPORTED IN PART BY AN AWARD FROM THE

NATIONAL ENDOWMENT for the ARTS
arts.gov

HonesdaleRootsAndRhythm

HonesdaleRootsAndRhythm.com



Luxury, hospitality and the comforts of home year-round



Lodging Rentals
 Stone campfire areas | Grilling Stations
 Soccer | Volleyball | Badminton
 Kayak Rentals | Open Year Round

**Beautiful Log Cabin
 Banquet Hall**
 Weddings | Showers | Family Reunions



15 Warren Rix Drive Waymart, Pennsylvania 18472
 570.488.9300 www.lodgeatkeenlake.com

DORFLINGER

THE DORFLINGER-SUYDAM WILDLIFE
 SANCTUARY IS DEDICATED TO THE
 PRESERVATION OF WOODLAND AND OPEN
 SPACES...ENJOY OUR BEAUTIFUL GROUNDS

DORFLINGER GLASS MUSEUM & GIFT SHOP

*One of the world's premier collections
 of American Brilliant Cut Glass
 displayed in the estate of Christian Dorflinger*

Open May 1 to November 20
 (WEEKENDS ONLY IN NOV.)
 Wed-Sat 10am to 4pm • Sun 1pm to 4pm

Also home to the
WILDFLOWER MUSIC FESTIVAL
*Outdoor concerts on Saturday evening
 from July 2 to August 13*

55 Suydam Dr. Hawley, PA
 (just off Long Ridge Road, White Mills between Hawley & Honesdale)
 570-253-1185 • www.dorflinger.org



THE MOST FUN
 YOU'LL HAVE ALL
 YEAR!

THE 160TH WAYNE COUNTY FAIR



AUGUST 5 - 13
PAY ONE PRICE
WAYNECOUNTYFAIR.COM

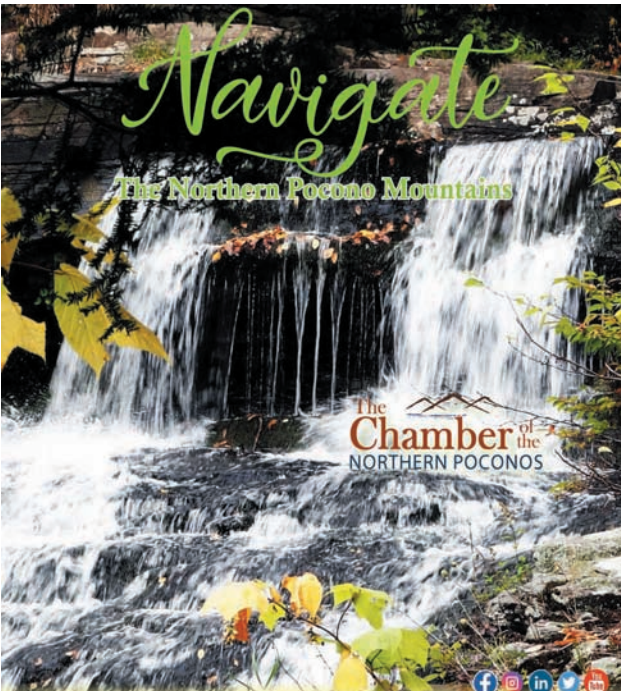

Navigate

The Northern Pocono Mountains

The Chamber of the
 NORTHERN POCONOS

We Have It All...Naturally!

Arts & Crafts Fairs ~ June 11th & September 10th
 Lake Wallenpaupack Fireworks ~ July 4th
 Wally Lake Fest ~ August 26th-28th
www.NorthernPoconosChamber.com



to WAYNE COUNTY

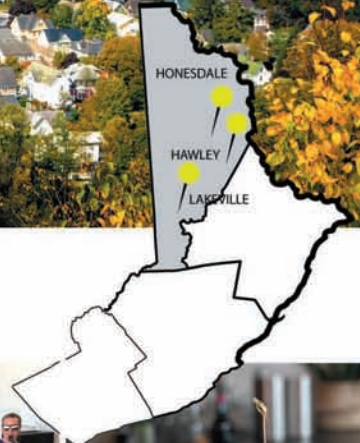

Known as the “Birthplace of the American Railroad,” Honesdale still takes to the tracks today. In the seat of Wayne County, the railroad-ing legacy lives on alongside a bustling downtown scene and welcoming community.

From agricultural and industrial roots to modern shops, restaurants and events, Honesdale embodies the innovation you’ll find all over the Poconos. In 2020, Pocono Television Network (PTN) sat down with former mayor Albert Rutherford, who sadly passed away earlier this year. His passion for local history and commitment to the community left their mark on Honesdale, and his treasured memories shared in the PTN interview show the transformation of the town and the area.

Q: How has Honesdale transformed and come into its own?

A: Main Street has become a home to boutiques, eateries, coffee shops, breweries and gift shops. The farm-to-table opportunities and agricultural fairs right in our backyard are wonderful. There are plenty of festivals and things to do throughout the year. The Roots and Rhythm event in the summer has turned into a real destination event. People look forward to this, and it has become quite

a weekend. The train and Irving Cliff scenic overlook are also major draws for guests.

Q: Tell us about the Stourbridge Line.

A: The train excursions were resumed about 30-35 years ago and run by the Chamber. They purchased a locomotive with five coaches; today, the Stourbridge Line runs train tours throughout the year. The natural surroundings are beautiful, and there are parts of the old canal visible from the train that you can’t see from anywhere else. During October’s fall foliage tours, the scenery is just fabulous. In the wintertime, when the leaves are off the trees, it’s almost like a different trip. It’s well worth going in winter, and the cars are all heated.

Today’s tracks begin in Honesdale and run down through Hawley and Lackawaxen. The new excursion lines are not the same tracks that the original Stourbridge Lion ran on in the 1800s. When the D&H Canal was abandoned, they filled in the basin, and tracks were laid to get the railroad into town in 1898.

Q: Tell us about the history of Honesdale.

A: Honesdale is here because of coal. Coal was discovered in the early 1800s in nearby Carbondale. To transport the coal to the markets, the Delaware & Hudson Canal was constructed, running 108 miles from Honesdale to New York on the Hudson River. They also built a gravity railroad which ran from Carbondale to Honesdale, and

Honesdale became the nexus between the two points for transport. The coal was stored and shipped here up until 1898. The base of operations and office for the D&H Canal Company is now home to the Wayne County Historical Society & Museum.

We became the “Birthplace of the American Railroad” thanks to the D&H Canal. The civil engineer for the Canal submitted plans for steam locomotion, which was unknown in America at the time. Engineers visited England to witness and purchase steam locomotives. The Stourbridge Lion arrived in New York City in the early spring of 1829, was reassembled and shipped up the D&H Canal. The first commercial run on the tracks was in Honesdale in August 1829. We’re fortunate enough today to have a full-size, 1920s replica of the engine, and it’s the showpiece of the Wayne County Historical Society & Museum.

Q: What was it like growing up in Honesdale?

A: It was fun. There was a great sense of community, and it was very peaceful. The area is known as an agricultural community, and back then the saying was the county had more cows than people. The geography hasn’t changed that much, but Honesdale has. It will continue to change and get better.





LODGING

BED & BREAKFASTS / COUNTRY INNS

Academy Street Bed & Breakfast
528 Academy Street, Hawley, PA 18428
570.226.3430

E. Kellogg Bed and Breakfast
403 Wayne Street, Honesdale, PA 18431
570.253.5368



Four Seasons For Fun Bed & Breakfast
108 Murphy's Drive, Lakeville, PA 18438
www.fourseasonsforfun.com

Beautiful brand new bed & breakfast offering the comfort of home with the luxury of resort-like amenities in the gorgeous Lake Wallenpaupack area of the Pennsylvania Poconos.



The French Manor Inn & Spa

50 Huntington Drive, Newfoundland, PA 18445
570.676.3244 • www.thefrenchmanor.com
Escape to a Mountaintop Chateau offering gourmet cuisine, luxurious suites, 20+ mile views, salt-water pool, and relaxing onsite Spa. Couples Spa Retreats and Girlfriend Getaways.

Inn at Tyler Hill
1221 Cochection Turnpike, Tyler Hill, PA 18469
570.224.1131

James Manning House Bed & Breakfast
421 Wayne Street, Bethany, PA 18431
570.253.5573

The Mansion at Noble Lane
37 Noble Lane, Bethany, PA 18431
866.466.3855

The Settlers Inn
4 Main Avenue, Hawley, PA 18428
570.226.2993

CABINS / COTTAGES / LOFTS & VACATION HOME RENTALS

The Barn at Boyds Mills
392 Boyds Mill Road, Millanville, PA 18443
570.253.1192

Cherry Ridge Campsites & Lodging, Inc.
147 Camp Road, Honesdale, PA 18431
570.488.6654

Clayton Park Recreational Area
26 Eagle Eye Drive, Lake Ariel, PA 18436
570.698.6080

Clean & Green Cottage
917 Ledgeale Road, Lake Ariel, PA 18436
215.536.3252



Equestrian House® Vacation Rentals
10 Equestrian Road, Pleasant Mount, PA 18453
570.798.3234 • www.equestrianhousepa.com
Log Cabin (3-BR), Cottages (2-BR), Suites for vacation rental with access to pool, tennis, basketball, fishing, nature trails, cross-country skiing and 100+ acres of privacy.

Honesdale/Pocono KOA
50 Countryside Lane, Honesdale, PA 18431
570.253.0424



Keen Lake Camping & Cottage Resort
155 Keen Lake Road, Waymart, PA 18472
570.488.6161 • www.keenlake.com
Your #FunAtTheLake starts with an amazing rental. Gorgeous safari-style glamping tents, charming cottages, rental homes and RVs, and all the family fun you could ever want at our award-winning lake resort!

Lakeside Home Rentals
1226 Hamlin Highway, Lake Ariel, PA 18436
570.698.7707

The PA Chalet - Pettinato Properties
41 Indian Drive, Lake Ariel, PA 18436
914.443.7456

The PA Chalet 2 - Penn Tenn Properties
1462 Woodcrest Lane, Lake Ariel, PA 18436
914.443.7456

Pine Grove Cottages
25 Millanville Road, Beach Lake, PA 18405
570.729.8522

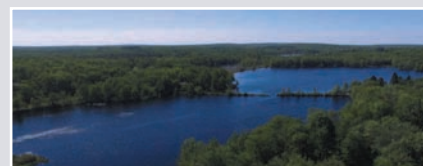

Pocono Mountain Lakes Realty
1446 Purdytown Turnpike, Hawley, PA 18428
570.234.0634 • www.poconomountainlakes.com
Putting homeowners and travelers together since 2008. We helped make the vacation rental market what it is today!

Pocono Rentals
1136 The Hideout, Lake Ariel, PA 18436
877.698.5259

Schaefer's Acres Vacation Rental, LLC
1669 Bethany Turnpike, Honesdale, PA 18431
570.448.2391

Star Pond, LLC
26 Star Pond Road, Susquehanna, PA 18847
607.760.1421

Valleyview Farm & Campground
1576 Belmont Turnpike, Waymart, PA 18472
570.448.2268

Watonka Outdoor Facilities
328 Wangum Falls Road, Hawley, PA 18428
888.928.6652

Whitetail Lake Escape, LLC
37 Whitetail Lane, Lake Ariel, PA 18436
646.824.3724

Wonder Honesdale
560 Main Street, Honesdale, PA 18431
570.800.2224

HOTELS, MOTELS & LODGES

Comfort Inn Pocono Lakes Region
117 Twin Rocks Road, I-84 Exit 17, Sterling, PA 18463
570.689.4148

Delaware River Club
1228 Winterdale Road, Starlight, PA 18461
570.635.5880

Gravity Inn Motel
56 Gravity Planes Road, Waymart, PA 18472
570.488.5800

HOTELS, MOTELS & LODGES

Honesdale Park Hotel & Apartments
119 9th Street, Honesdale, PA 18431
570.352.3291

Hotel Darby
9 Manor Drive, Beach Lake, PA 18405
570.647.4331

Hotel Wayne
1202 Main Street, Honesdale, PA 18431
570.253.3290

Lake Moc-A-Tek Inn
159 Purdytown Turnpike, Lakeville, PA 18438
570.226.9717

Ledges Hotel
119 Falls Avenue, Hawley, PA 18428
570.226.1337

Lodge at Keen Lake
15 Warren Rix Drive, Waymart, PA 18472
570.488.9300

Panther Lodging
394 Route 447, Newfoundland, PA 18445
570.676.3575

The Settlers Inn
4 Main Avenue, Hawley, PA 18428
570.226.2993

Starlight Lodge
169 Starlight Lake Road, Starlight, PA 18461
570.798.2350

Wayne Inn
100 Terrace Street, Honesdale, PA 18431
570.616.0199

RESORTS

Central House Resort
81 Milanville Road, Beach Lake, PA 18405
570.729.7411

Cove Haven Resort
194 Lakeview Drive, Lakeville, PA 18438
570.839.5216

Himalayan Institute
952 Bethany Turnpike, Honesdale, PA 18431
570.253.5551

Lake Wanoka Resort
182 Ski Run Road, Honesdale, PA 18431
570.253.0110



Lukan's Farm Resort
539 Long Ridge Road, Hawley, PA 18428
570.226.4574 • www.lukans.com
Enjoy a taste of country life. Our unique farm setting offers a chance to fish at the ponds, take nature walks through the meadows and woods, or enjoy the colorful flower gardens.



Book your next getaway now...

PoconoMountains.com

Home!
Kids stay ~~FREE~~



Romantic, inclusive couples-only resorts

CovePoconoResorts.com/SuiteEscape | 800.972.2461



DINING

BARS, TAVERNS & RESTAURANTS

Bistro 1202 at The Hotel Wayne
1202 Main Street, Honesdale, PA 18431
570.253.3290

Colosseum Restaurant at Cove Haven
194 Lakeview Drive, Lakeville, PA 18438
570.839.5216

The French Manor
50 Huntington Drive, South Sterling, PA 18460
570.676.3244

Glass-wine.bar.kitchen at Ledges Hotel
119 Falls Avenue, Hawley, PA 18428
570.226.1337

Lake Side Deli & Grill
2531 Route 6, Hawley, PA 18428
570.226.9500



Lukan's Farm Resort
539 Long Ridge Road, Hawley, PA 18428
570.226.4574 • www.lukans.com
Lukan's bountiful country meals are celebrations of wholesome home cooking and feature farm-fresh vegetables grown right here in our kitchen gardens. We serve full course family style meals with excellent bar service. Located between Hawley and Honesdale.

Native
560 Main Street, Suite B, Honesdale, PA 18431
570.647.4933

The Settlers Inn
4 Main Avenue, Hawley, PA 18428
570.226.2293

Spoooner's Sports Bar & Grille at Cove Haven
194 Lakeview Drive, Lakeville, PA 18438
570.839.5216

BREWERIES & WINERIES

Here & Now Brewing Company
645 Main Street, Honesdale, PA 18431
570.253.0700

Jam Room Brewing Company
875 Main Street, Newfoundland, PA 18445
570.252.6122

Second District Brew Farm
163 Fallsdale Road, Milanville, PA 18443
570.616.1344



Wallenpaupack Brewing Co.
73 Welwood Avenue, Hawley, PA 18428
570.390.7933 • www.wallenpaupackbrewingco.com
Visit the brewpub for a taste of our delicious craft beers and food.

EATS & TREATS

Black & Brass Coffee Roasting Company
520 Main Street, Honesdale, PA 18431
570.251.7713

Camp Umpy's Bagels & Stuff
622 Main Street, Honesdale, PA 18431
570.253.0333

Cocoon Coffee House & Bakery
Route 6 & Bellemonte Avenue, Hawley, PA 18428
570.226.6130

Penny Lane Candies & Candles
602 Church Street, Hawley, PA 18428
570.226.1987

TanLines Outdoor Bar & Grille at Cove Haven
194 Lakeview Drive, Lakeville, PA 18438
570.839.5216

MEETING & VENUE FACILITIES

6th & River
525 Church Street, Suite 6, Honesdale, PA 18431
570.647.9476

The Barn at Boyds Mills
392 Boyds Mills Road, Milanville, PA 18443
570.253.1192

The Boiler Room
8 Silk Mill Drive, Hawley, PA 18428
570.576.0451

Cove Haven Resort
194 Lakeview Drive, Lakeville, PA 18438
570.839.5216



Equestrian House Events® Venue
14 Equestrian Road, Pleasant Mount, PA 18453
570.798.3234 • www.equestrianhousepa.com
Host 25 to 600 people for your corporate events, meetings, celebrations, weddings and retreats.
Renovated country event venue 2 hrs from NYC and Philly.

The French Manor Inn & Spa
50 Huntington Drive, South Sterling, PA 18445
570.676.3244

The Foundry
318 Main Avenue, Hawley, PA 18428
272.336.0575

Ledges Hotel
120 Falls Avenue, Hawley, PA 18428
570.226.1337

Lodge at Keen Lake
15 Warren Rix Drive, Waymart, PA 18472
570.488.9300

The Mansion at Noble Lane
37 Noble Lane, Bethany, PA 18431
866.466.3855

Second District Brew Farm
163 Fallsdale Road, Milanville, PA 18443
570.616.1344

The Settlers Inn
4 Main Avenue, Hawley, PA 18428
570.226.2993

Wallenpaupack Creek Farm
674 South Sterling Road, South Sterling, PA 18460
360.701.8308



POCONO MOUNTAINS

Expect the extraordinary...

FOODIES

Booking.com

Traveller Review Awards 2022

9.7

out of 10

Featured Events Venue



Family reunions, corporate events, weddings and spiritual retreats of any size. Nestled in Northeast PA's Pocono Mountains, we're a newly renovated secluded event venue located about 2 hours from New York City and from Philadelphia. Host from 25 up to 600 people in our country arena barn and on over 100+ acres with fountain fishing pond and beautiful scenery. Overnight accommodations for up to 36 people.

www.equestrianhousepa.com | 570-798-3234

Facebook: @EquestrianHousePA

4 Tips to Planning a Perfect Event

LOCATION AND SIZE - The venue location and size are the most important parts in planning an event. A good venue should be accessible via major roads with adequate parking nearby. For a multi-day event, finding a venue that has overnight accommodations on property will be important. A barn or farm tent wedding at *Equestrian House*® will be a much different experience than a large hotel ballroom.

SERVICES AND AMENITIES - Take consideration about the services and amenities that the venue offers. Outdoor gardens, water features, and tennis and basketball courts can add to the experience. Experienced venues, such as *Equestrian House*®, provide all of this and high-speed internet.

FOOD - Good choices of food and drink will make your event memorable to your guests. Does the venue provide catering? Is it possible for you to bring outside catering into their venue? Oftentimes, there is an extra fee to bring your own food or liquor, but should save you overall. *Equestrian House*® offers professional catering, as well as the choice to use your own caterer, but make sure your caterer is experienced for large events!

DATE AND TIME - To get the perfect venue at the right date and time takes planning. For larger events, you may have to lock in the date from six months to over a year in advance. For smaller events, you need at least six to eight weeks. Popular holiday, summer and weekend dates go quickly at venues such as *Equestrian House*®. For business and corporate events, choice weekdays many times go quickly. So, keep these tips in mind before putting down that deposit.

PAID ADVERTISEMENT



Choosing the Perfect Country Venue

With Pent-Up Demand Increasing, Equestrian House® Events Venue Fulfills the Wishes of Wedding and Event Planners

In a sudden shift of attitudes towards larger in-person events, event planners and organizers are scrambling to find Event Venues available on their desired dates. Pent-up demand for larger gatherings such as school trips, corporate events, weddings, celebrations and family reunions has been increasing faster than the industry expected. In an informal survey conducted by *Equestrian House*, nearly three out of every four event organizers aren't getting their 1st choice preferred dates, and need to resort to their 2nd or even 3rd choice dates. For many engaged couples, families and businesses, the stresses of event planning got even more challenging. With the return to pre-Covid events planning, the perfect event begins with choosing the right venue.



HONEY & BLUEBERRY FESTIVAL

WEEKENDS JUNE 18-JULY 24, 2022

WWW.EQUESTRIANHOUSEPA.COM

Equestrian House
Pocono's Best Country Getaway





THINGS TO DO

ATTRACTIONS



Claws 'N' Paws Wild Animal Park

1475 Ledgesdale Road, Lake Ariel, PA 18436
570.698.6154 • www.clawspaws.com
A great outdoor experience. Get close to over 100 animal species. Hand-feed Jethro giraffe, Lory parrots & petting zoo animals. Enjoy Turtle Town & Dino Dig.

Delaware Highlands Conservancy

Van Scott Nature Reserve
571 Perkins Pond Road, Beach Lake, PA 18405
570.226.3164



Dorflinger-Suydam Wildlife Sanctuary/ Wildflower Music Festival

55 Suydam Drive, Hawley, PA 18428
570.253.1185 • www.dorflinger.org
Dorflinger Glass Museum and Gift Shop
May 1 to November, hiking trails year round,
Wildflower Music Festival in July and early
August in outdoor amphitheater.

Greene Dreher Sterling Fair

Main Street, PO Box 46, Newfoundland, PA 18460
570.676.4047 • August

The Hawley Hub

318 Main Avenue, Hawley, PA 18428
272.336.0575

Lacawac Sanctuary

94 Sanctuary Road, Lake Ariel, PA 18436
570.689.9494

Lake Wallenpaupack Environmental Learning Center

126 PPL Drive, Hawley, PA 18428
570.251.6196 or 877.775.5253

The Main Fairway

801 Main Street, Honesdale, PA 18431
570.647.6196

Northeast Wilderness Experience

833 Main Street, Honesdale, PA 18431
570.352.3444

Pocono Axe Works

311 Purdytown Turnpike, Lakeville, PA 18438
570.630.2937

Ski Big Bear at Masthope Mountain

192 Karl Hope Boulevard, Lackawaxen, PA 18435
570.226.8585

Soarin Eagle Rail Tours, LLC

4 Columbus Avenue, Hawley, PA 18428
631.278.9285

The Stourbridge Line

812 Main Street, Honesdale, PA 18431
570.470.2697

Wally Lake Fest

Lake Wallenpaupack Visitors Center &
Lake Region Businesses, Hawley, PA 18428
570.226.2141 • August



Wayne County Fair

270 Miller Road, Honesdale, PA 18431
570.253.2942 • www.waynecountyfair.com
The most fun you'll have all year! Pay-one-price
includes rides, exhibits, most entertainment,
animals & more. August 5th-13th.
Where farm meets food & Fun!

GALLERIES & ART



The Art Factory of White Mills

736 Texas Palmyra Hwy., White Mills, PA 18473
570.251.1181 • www.theartfactoryofwhitemills.com
Features over 70 local artists, wide variety of
mediums, one-of-a-kind art, art classes,
workshops and private parties. We are a
"community art center!"

Der Jaeger Art & Antique

55 Purdytown Turnpike, Lake Ariel, PA 18436
570.226.8252

Hawley Silk Mill

8 Silk Mill Drive, Hawley, PA 18428
570.390.4440

Wayne County Arts Alliance

812 Main Street, Honesdale, PA 18431
570.390.4420

HISTORICAL ATTRACTIONS & MUSEUMS

Antique Dealers Association

Wayne & Pike, PA and Sullivan, NY
570.226.7513

Bethel School

Indian Orchard Grange, Honesdale, PA 18431
570.253.3240

Bethany Public Library

Route 670, Bethany, PA 18431
570.253.4349

Calder House Museum

1972 Pine Mill Road, Equinunk, PA 18417
570.224.6722

Damascus Historical Society

1708 Cocheton Turnpike, Damascus, PA 18415
570.224.4217

Delaware Hudson Canal

274 River Road, Beach Lake, PA 18405
570.685.4871



Dorflinger Factory Museum

5 Elizabeth Street, White Mills, PA 18473
570.253.0220 • www.dorflingerfactorymuseum.org
The Museum showcases an extensive collection
of Dorflinger glass. Exhibits explore the history
of the Dorflinger companies and how the glass
was made and decorated.

Equinunk Historical Society

1972 Pine Mill Road, Equinunk, PA 18417
570.224.6722

Greater Honesdale Partnership

32 Commercial Street, Ste. 3, Honesdale, PA 18431
570.253.5492

Greene-Dreher Historical Society

465 South Sterling Road, South Sterling, PA 18460
www.greendreherhs.org

Hawley Silk Mill

8 Silk Mill Drive, Hawley, PA 18428
570.390.4440

Joel Hill Sawmill

736 Duck Harbor Road, Equinunk, PA 18417
570.224.6722

Old Stone Jail

10th Street, Honesdale, PA 18431
570.253.3240

HONESDALE

PENNSYLVANIA

Choose your own adventure!

Upcoming Events for 2022

Fireworks at Central Park
July 2 (rain date July 3)

Sidewalk Sales
July 14-16

Ghost Tours
Oct 8,9,14,15

Harvest & Heritage Days
Oct 8 & 9

Winter Wonderland
Nov 25 & 26



Honesdale was voted one of *"The 10 Best Small Towns in the U.S."*
by Country Living Magazine (2021)



visithonesdalepa.com

HISTORICAL ATTRACTIONS & MUSEUMS con't

Wayne County Courthouse
925 Court Street, Honesdale, PA 18431
570.253.5970

Wayne County Historical Society
810 Main Street, Honesdale, PA 18431
570.253.3240

Wallenpaupack Historical Society
103 Manor Woods Court, Paupack, PA 18451
570.226.8980

Waymart Historical Society
118 South Street, Waymart, PA 18472
570.488.6750

SHOPPING

Der Jaeger Unique Arts
55 Purdytown Turnpike, Lake Ariel, PA 18436
570.226.8252

Downtown Hawley Partnership
519 Church Street, Hawley, PA 18428
570.226.4064

Gather
1019 Main Street, Honesdale, PA 18431
570.253.9400

Gorgeous Floral
210 Welwood Avenue, Hawley, PA 18428
570.576.0490

Hawley Silk Mill
8 Silk Mill Drive, Hawley, PA 18428
570.390.4440

Maude & Main
1025 Main Street, Honesdale, PA 18431
570.616.0220

Moka Origins
952 Bethany Turnpike, Honesdale, PA 18431
570.979.1010

North of the Border Fireworks
Route 6 East, Hawley, PA 18428
570.226.5111

Penny Lane Candies & Candles
602 Church Street, Hawley, PA 18428
570.226.1987

Pieces of the Past Antiques
518 Twin Rocks Road, Route 191
Newfoundland, PA 18445
845.392.5660

Wallflower
513 Main Street, Honesdale, PA 18431
570.253.6080

**Women's Club of Honesdale
Art & Antiques Show & Sale**
Wayne Highlands Middle School
482 Grove Street, Honesdale, PA 18431
570.224.6240 • July

SPAS & FITNESS

The French Manor Inn & Spa
50 Huntington Drive, South Sterling, PA 18445
570.676.3244

Himalayan Institute
952 Bethany Turnpike, Honesdale, PA 18431
570.253.5551

SUMMER CAMPS

Wayne County Camp Alliance
50 Island Lake Road, Starrucca, PA 18462
914.769.6060



#MEMORIES



#MOMENTS

#KeenLakeFun



#FAMILY



#STORIES

*Cottages & Glamping • Gorgeous RV Lakeview Campsites
Pet-Friendly • Family Activities • Themed Weekend Events*



KEEN LAKE
CAMPING & COTTAGE RESORT
"It's time to gather at the lake"



155 Keen Lake Rd, Waymart, PA | www.keenlake.com | (570) 488-6161

SCENIC RAIL EXCURSIONS

through the Northern Pocono Mountains



The Stourbridge Line Schedule

MEMORIAL DAY THROUGH OCTOBER

Honesdale Departures:

Wednesdays 1 p.m., Fridays 1 p.m., Saturdays and Sundays 12 p.m. & 3 p.m.
"Ice Cream Express" Train on Fridays 6 p.m.

Hawley Departures:

Fridays 1:45 p.m., Saturdays 12:45 p.m. & Sundays 12:45 p.m.

ADDITIONAL THEMES & EVENTS

Easter Bunny Express, Mother's Day, Farmers Market, Dinner Theater, Rails & Ales, Family Game Nights, BBQ & Outdoor Movie Events, Princess & Superhero Train, Dinosaur Movie Event, Wine Tasting Express, Oktoberfest, Pumpkin Patch, Santa's Christmas Tree Express, and Winter Wonderland Excursions.

Schedule subject to change. See our website for more information.

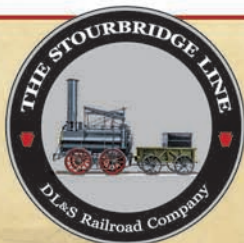

thestourbridgeline.net

570-470-2697

SPECTACULAR VIEWS OF THE LACKAWAXEN RIVER.
 RESTORED COACHES, RESTROOMS ON BOARD.

THEATER & MUSIC

The Cooperage Project

1030 Main Street, Honesdale, PA 18431
 570.253.2020

Farm Arts Collective

38 Hickory Lane, Damascus, PA 18415
 570.798.9530



Harmony In The Woods

137 Welwood Avenue, Hawley, PA 18428
 570.588.8077 • www.harmonyinthewoods.org
 An outdoor amphitheater featuring a wide variety of entertainment among the trees. Bluegrass, funk, jazz, rock, classical, comedy, dance and theater are just a taste of what to expect!

Honesdale Roots & Rhythm Music & Arts Festival

Main Street & Central Park, Honesdale, PA 18431
www.honesdalerootsandrhythm.com

Ritz Company Playhouse

512 Keystone Street, Hawley, PA 18428
 570.226.9752

Wildflower Music Festival

Long Ridge Road & Elizabeth Street
 White Mills, PA 18473
 570.253.1185 • July & August



Wayne County Historical Society

810 Main Street, Honesdale, PA 18431
 Hours & Information: 570-253-3240 or WayneHistoryPA.com

Home of the Stourbridge Lion

Full-Size Replica of the
 First Steam Locomotive to Run in America

Award Winning Museum Exhibits:

*Native American Artifacts, Life of the Lenape,
 Wayne County Cut Glass, D&H Canal*

2022 New Exhibits:

*Wayne County's Community Bands Remembered,
 Threads of our Lives (with many quilts on display),
 New Children's Discovery Stations in the
 Children's History Lab
 Research Library (Genealogists Welcome)
 Museum Shop*





OUTDOOR RECREATION

BEACHES & SWIMMING

Honesdale Pool

1874 Fair Avenue, Honesdale, PA 18431
570.253.4100

Palmyra Township Public Beach

Route 6, Hawley, PA 18428
570.226.9290

BOAT LAUNCHES & WATER ACCESS

Clayton Park Recreational Area

26 Eagle Eye Drive, Lake Ariel, PA 18436
570.698.6080

Buckingham River Access on the Delaware River

River Mile 325

Damascus River Access on the Delaware River

River Mile 299

Gaffrey Ramp on Lake Wallenpaupack

431 Lakeshore Drive, Lakeville, PA 18438
570.226.4608

Lackawaxen River Trails - Boating

133-179 Main Avenue, Hawley, PA 18428
570.251.9993

Mangan Cove State Ramp

on Lake Wallenpaupack
Route 507, Hawley, PA 18428

Wilsonville Ramp on Lake Wallenpaupack

113 Ammon Drive, Hawley, PA 18428
570.226.4382

Prompton State Park

Route 170, Prompton, PA 18456
570.945.3239

BOAT RENTALS & MARINAS

Landers River Trips

74 Crawford Road, Narrowsburg, NY 12764
800.252.3925

Northeast Wilderness Experience

833 Main Street, Honesdale, PA 18431
570.352.3444

Sterling Marina

61 Lacawac Road, Lake Ariel, PA 18436
570.689.4205

CAMPING

Gaffrey Camping Area

431 Lakeshore Drive, Lakeville, PA 18438
570.226.4608

Clayton Park Recreational Area

26 Eagle Eye Drive, Lake Ariel, PA 18436
570.698.6080

Gouldsboro State Park

Route 507, Gouldsboro, PA 18466
570.894.8336

Honesdale/Pocono KOA

50 Countryside Lane, Honesdale, PA 18431
570.253.0424



Keen Lake Camping & Cottage Resort

155 Keen Lake Road, Waymart, PA 18472
570.488.6161 • www.keenlake.com

Find your #FunAtTheLake this season! Celebrating 68 years of welcoming families to our award-winning resort located on a 90-acre mountain lake with lakeside camping and glamping experiences!

Landers River Trips

74 Crawford Road, Narrowsburg, NY 12764
800.252.3925

CANOEING, KAYAKING & RAFTING TRIPS

Landers River Trips

74 Crawford Road, Narrowsburg, NY 12764
800.252.3925

EAGLE WATCHING

Delaware Highlands Conservancy

Van Scott Nature Reserve
571 Perkins Pond Road, Beach Lake, PA 18405
570.226.3164

FISHING & GUIDES

Ray's Charter Guide Service

Lake Wallenpaupack, Hawley, PA 18428
570.654.5436 or 570.510.9219

GOLF RECREATION

The Country Club at Woodloch Springs

732 Woodloch Drive, Hawley, PA 18428
570.685.8102

HORSEBACK RIDING

Happy Trails Stables

613 Honesdale Road, Waymart, PA 18466
570.488.6996

NATIONAL, STATE & LOCAL PARKS

Gouldsboro State Park

Route 507, Gouldsboro, PA 18466
570.894.8336

Lacawac Sanctuary Environmental Education Center

94 Sanctuary Road, Lake Ariel, PA 18436
570.689.9494

Prompton State Park

Route 170, Prompton, PA 18456
570.945.3239

Upper Delaware Scenic & Recreational River

274 River Road, Beach Lake, PA 18405
570.685.4871

TRAILS

D&H Canal Park at Lock 31

179 Texas Palmyra Highway, Hawley, PA 18428
570.253.3240

Gouldsboro State Park

Route 507, Gouldsboro, PA 18466
570.894.8336
GPS Coordinates: 41.22936 -75.46337

Lacawac Sanctuary Environmental Education Center

94 Sanctuary Road, Lake Ariel, PA 18436
570.689.9494
GPS Coordinates: 41.22582 -75.17980

Ledgesdale Natural Area Trails

Ledgesdale Road, Hawley, PA 18428
570.251.6196 or 800.354.8383
GPS Coordinates: 41.21795 -75.19410

Lower Woods Pond

Lower Woods Road, Pleasant Mt., PA 18453
800.541.2050
GPS Coordinates: 41.74288 -75.2724
TEMPORARILY CLOSED

Prompton State Park

Route 170, Prompton, PA 18456
570.945.3239
GPS Coordinates: 41.60833 -75.33333

Shuman Point Natural Area Trails

Route 590, Hawley, PA 18428
570.251.6196
GPS Coordinates: 41.450632 -75.205198

State Game Lands #159

Dyberry Township, Honesdale, PA
GPS Coordinates: 41.7642547 -75.2660083

Tanners Falls

State Route 4007, Honesdale, PA 18431
GPS Coordinates: 41.662890 -75.297547

COME HOME TO

Hawley

THE LAKE REGION'S
DOWNTOWN

EXPLORE

DINE

SHOP

STAY

2022 Downtown Hawley Partnership & Community Events!

Last Saturday Hawley
May through September 2022
May 28 - June 25 - July 30 - August 27 - September 24

Last Saturday Hawley offers a means to support artists, crafters, and small businesses, fostering growth and highlighting venues with a wide variety of cultural events - featuring some of the town's best eateries as well as specialty shops, galleries, and boutiques plus entertainment in a festive street-fair atmosphere.

Wally Lake Fest
August 26-27-28

Savor the last days of summer in the Hawley-Lake Region with a multitude of activities on and around the Big Lake as well as the downtown Hawley area, including the closing of the annual DHP online Community Art Auction and Saturday Car Cruise. Wally LakeFest is hosted by the Chamber of the Northern Poconos and the Pocono Mountain Visitors Bureau.

Hawley Harvest Hoedown
October 1-2

Traditional fall activities and displays abound at the Hoedown. Starting at 10 a.m. on Saturday, October 1st - join us for the Hoedown street fair featuring games, craft and other vendors, hayrides, live music, petting zoo, scarecrow contest, and more! Don't miss the Saturday night Bluegrass Concert, and do it all over again on Sunday, October 2nd. Fall Pub Crawl will be held September 23 thru October 2nd. (Available activities may differ each day)

facebook/hawleyharvesthoedown

Annual Hawley Borough Halloween Parade
Monday, October 31

Line-up at the corner of Church and Main Street. Step-off 5:00 pm. The parade will end at Bingham Park with costume judging, music, and refreshments. Call 570-226-9545 to be a parade participant.

Black Friday/Small Business Saturday
November 25 - 26

The traditional kick-off to the holiday shopping season, get a head start on the holidays. Many merchants will be holding pre-holiday open houses with specials and gift-giving ideas. Shop Small, Shop Safe, Shop Local!

Hawley Winterfest
December 2, 3 & 4 and December 9, 10 & 11

The 2022 Winterfest schedule is packed full of seasonal activities. Hawley's beloved December celebration of the season will include family friendly activities, craft and vendor fairs, the beer tour, children's activities, live music, Ritz Holiday show, plenty of holiday shopping, the holiday parade, indoor tree and lighting displays, and so much more!

(Available activities may differ on each day)

facebook/hawleywinterfest

ONE OF PA'S "BEST SMALL TOWNS"

VisitHawleyPA.com

Get Close to the Animals!

- 🐾 A Great **OUTDOOR** Experience!
- 🐾 Over 100 Animal Species on Woodland Trails
- 🐾 **HAND-FEED** Giraffe, Lory Parrots and Petting Zoo Animals
- 🐾 Enjoy Dino Dig & Turtle Town

CLAWS 'N' PAWS
Wild Animal Park

Location: Rte. 590, 4 miles East of Hamlin, PA
GPS Address: 1475 Ledge Dale Road, Lake Ariel, PA 18436
Open 10-6, 7 Days a Week, May - Mid October
570-698-6154 • www.clawspaws.com

\$1 OFF Each Adult (PMM-22)
(Good for up to 6 Adults) Not valid with any other discount.

TRAILS con't

Upper Delaware Scenic & Recreational River
 274 River Road, Beach Lake, PA 18405
 570.685.4871
 GPS Coordinates: 41.64008 -75.05859

Upper Woods Pond
 Fork Mountain Road, Pleasant Mt., PA 18453
 800.541.2050
 GPS Coordinates: 41.7603581 -75.276324

Varden Conservation Area
 Lake Ariel, PA 18436
 570.676.3428
 GPS Coordinates: 41.48667 -75.38917

Wallenpaupack Lake Trail
 Lake Wallenpaupack, Hawley, PA 18431
 GPS Coordinates: 41.265559 -75.104213

For more on Trails in Wayne County
 download the AllTrails App



**YOUR GUIDE TO
 THE OUTDOORS**

WATERFALLS

Darbytown Falls
 547 Peggy Runway Road, Berlin Twp., PA 18405
 GPS Coordinates: 41.6061999 -75.0765585

Tanners Falls
 State Route 4007, Honesdale, PA 18431
 GPS Coordinates: 41.662890 -75.297547

Wangum Falls
 Wangum Falls Road, Honesdale, PA 18431
 GPS Coordinates: 41.49592 -75.24879



The Dorflinger Factory Museum

5 Elizabeth St., White Mills, PA

An industrial heritage museum celebrating the history and
 craftsmanship of the Dorflinger glass companies.
 See where America's finest glass was made.

Hours: 10am-5pm Wednesday through Saturday | 1-5pm on Sunday

(570) 253-0220 | www.dorflingerfactorymuseum.org
 GPS: 670 Texas Palmyra Hwy., Hawley, PA 18428

COME ENJOY A
**RAIL BIKE
 ADVENTURE**



VIEWS OF THE
**POCONO
 MOUNTAINS**

NEW SEASON. NEW TOURS. NEW EXPERIENCES.



MOVIE TOUR



PUMPKIN PATCH



SUNSET TOUR



EASTBOUND TRAIL



soarineagle.com

[instagram.com/soarineaglerail](https://www.instagram.com/soarineaglerail)

[facebook.com/soarineagle.railtours](https://www.facebook.com/soarineagle.railtours)

RENT • PURCHASE • RENTAL PROGRAM

poconomountainlakes.com



From Lake Wallenpaupack with it's 52 miles of shoreline to the 4-season Lake Harmony Area, the Pocono Mountains offers Vacation Renters & Home Owners...

Family-friendly Activities | Antiquing | Boating | Boat & ATV Rentals
Canoeing | White Water | State & National Parks | Golf Courses | Fishing
Fine & Casual Dining | Hiking | Skiing | And just RELAXING

Call our office today if you would like to...

RENT a vacation home | **PURCHASE** a getaway or investment home
RENTAL PROGRAM: Home owners are invited to place their home on our Rental Program. We've been helping owners make money with their Pocono homes via short term rentals since 2008!

POCONO



**MOUNTAIN LAKES
REALTY**

POCONO MOUNTAIN LAKES REALTY

2 OFFICES TO SERVE YOU!

Lake Wallenpaupack Office: 1446 Purdytown Tpk, Hawley PA 18428 - 570-234-0634

Pocono Office: 233 Route 940 - Blakeslee PA 18610 - 570-234-0633

Old Fashioned Service with Today's Technology



DISCOVER MORE

BUILDERS

Wayne Pike Building Industry Assoc.
106 Shook Road, Suite 103, Hawley, PA 18428
570.226.4941

BUSINESS INCUBATOR/INTERNET ACCESS

Stourbridge Project
646 Park Street, Honesdale, PA 18431
570.885.9612

BUSINESS RELOCATION

Wayne Economic Development Corporation
32 Commercial Street, Suite 109, Honesdale, PA 18431
570.253.5334

CHAMBERS OF COMMERCE

The Chamber of the Northern Poconos
32 Commercial Street, Honesdale, PA 18431
570.253.1960

FINANCIAL & INSURANCE

AMSkier Insurance
209 Main Avenue, Hawley, PA 18428
570.226.4571

The Dime Bank
Damascus Branch
1679 Cochection Turnpike • 570.224.6300
Hawley Branch
309 Main Avenue • 570.226.3506
Honesdale Branch
820 Church Street • 570.253.1902
Lake Region Branch
99 Welwood Avenue • 570.226.3600

Wayne Bank
Hawley Branch
63 Welwood Avenue • 570.226.6565
Honesdale Branches
717 Main Street • 570.253.1455
245 Willow Avenue • 570.253.0212
Lakewood Branch
17 Como Road • 570.798.3000
Waymart Branch
228 Belmont Street • 570.488.6160

HOSPITALS & HEALTHCARE

The Human Resources Foundation
1006 Church Street, Honesdale, PA 18431
570.291.8787

Lake Region Urgent Care
273 Grandview Avenue, Honesdale, PA 18431
570.390.4545

The Wright Center for Community Health
103 Spruce Street, Hawley, PA 18428
570.576.8081

Wayne Memorial Hospital
601 Park Street, Honesdale, PA 18431
570.253.8100

MARKETING & MEDIA

Bailey Design & Advertising
3305 Lake Ariel Highway, Honesdale, PA 18431
570.251.1512

GroupTools
1258 Purdytown Turnpike, Lakeville, PA 18438
843.277.1450

PET SERVICES

Paw Pack Doggy Daycare
887 Easton Turnpike, Lake Ariel, PA 18436
570.630.2812

REALTORS

Davis R. Chant Realtors
Honesdale Office
251 Willow Avenue, Honesdale, PA 18431
570.253.4191

The Art Factory of White Mills

736 Texas Palmyra Highway, (Rt. 6)
White Mills, PA 18473

(570) 251-1181

TheArtFactoryofWhiteMills.com

January-April:
Open 6 Days 10 AM - 4 PM
Closed Wednesday
May-December:
Open Daily 10 AM - 5 PM



So much more than an art gallery...
Hand-made, unique, one-of-a-kind art!
Art classes & workshops are available.
A special place for ALL of
your gift giving needs!

PTN
POCONO TELEVISION NETWORK

Discover insider tips
to the Pocono Mountains
for your next getaway.

TUNE IN

Blue Ridge Cable – Channel 734 (in the Poconos)
Service Electric – Channel 189 (in the Lehigh Valley)
Service Electric – 192 (in Wilkes-Barre)
Service Electric Cablevision – 188
RCN – 41 (in Philadelphia)
WPDN – Digital Channel 2.8 (in the Philadelphia area)
Roku | Amazon Fire TV

DISCOVER

PIKE COUNTY



Nestled in the Delaware River Highlands, picturesque Milford, PA feels like a town straight out of a Norman Rockwell painting.

Visitors to Milford experience the area's natural grandeur as well as the best of small-town America, with a warm and welcoming community that values its rich history and legacy of conservation. Mayor Sean Strub describes the county seat of Pike County.

Q: Why do people come to Milford?

A: First is the natural environment. One third of the county is state or federal park or game land, and with that comes hiking and waterfalls. Guests come for waterfall tours and river activities, which are just two blocks from downtown. The heritage attractions are the second reason. We are a National Historic District and have museums like Grey Towers National Historic Site and the Columns Museum, which houses the blood-stained flag that cushioned President Lincoln's head moments after he was assassinated. And the third reason is the cultural vibrancy. Our festivals, galleries and shopping attract

people as well. We treat everyone like neighbors.

Q: What are some popular activities in the area?

A: Hiking is the number one activity while guests are here. There are so many trails. We are the north gate to the Delaware Water Gap National Recreation Area. The Mock Street bridge is open for pedestrians and connects downtown directly to the recreation area. You can also hike from here to Raymondskill Falls, which is three miles from downtown and is the tallest waterfall in Pennsylvania.

Q: Where is Milford situated?

A: Less than 75 miles from the Lincoln Tunnel. Our community has long been a resort and summer destination. During the mid-19th century, the emerging railroad spurs brought visitors to a nearby town when a resort class was emerging. Milford became a vacation destination, and during the gilded era, it was like the Hamptons of its day. In recent years, a lot of that luster has returned.

Q: Tell us about the history of the borough.

A: The borough was laid out in the late 18th century in a grid pattern modeled

after Philadelphia. Milford took off after the American Revolution when it became a destination for French colonists from New York. Fine dining was introduced to America around this time by the Delmonico Brothers in New York City. Louis Fauchère was their master chef and he brought this to the Hotel Fauchère. The restaurants at Hotel Fauchère continue to uphold that legacy of culinary innovation today.

Q: Who was Gifford Pinchot and what was his legacy?

A: The Pinchot family built Grey Towers as a summer home, and Gifford's father recommended he study forestry. Gifford introduced the idea of sustainable harvesting of natural resources and became the first head of the U.S. Forest Service under Teddy Roosevelt. When President John F. Kennedy dedicated Grey Towers as a National Historic Site in 1963, he referred to Gifford as the "Father of the Conservation Movement." We're proud to have Grey Towers here.

Learn more about Milford.





LODGING

BED & BREAKFASTS / COUNTRY INNS



Buehler's Idlewild Inn

Route 507, Idlewild Lane, Paupack, PA 18451
 570.470.1347 • www.buehlersidlewild.com
 One hundred twenty-five year old family resort featuring three daily homecooked meals, private lake, game room/lodge, swimming & surrounded by hundreds of acres of field and forest.



The Forester's Cottage & Stable House

105 Pinchot Court, Milford, PA 18337
 434.293.8733 • www.vrbo.com/430708
 Two historic houses on original Grey Towers property. Like going to France without the travel. Gorgeous grounds. Short walk to historic, vibrant Milford.



The Historic Greeley Inn

218 Route 590, Greeley, PA 18425
 570.685.9997 • www.thehistoricgreeleyinn.net
 Eight bedrooms with one queen-size bed or two twin-size beds, bar, restaurant & entertainment which includes party room with stage, bands, DJ & dance.



The Inn at Lackawaxen

188 Scenic Drive, Lackawaxen, PA 18435
 570.685.7061
 A historic country inn located along the Delaware River, offering fine dining & lodging with all the comforts of home & plenty of nearby attractions.



Jorgenson's at the Dimmick Inn

101 E. Harford Street, Milford, PA 18337
 570.296.4021 • www.jorgensondimmickinn.com
 Ten comfortable & cozy rooms/suites available.
 Rates for suites based on 2 to 4 guests.
 Extra cot \$25 per day-one per room.



1870 Roebling Inn on the Delaware

155 Scenic Drive, Lackawaxen, PA 18435
 570.685.7900 • www.roeblinginn.com
 Pike County's only B&B on the Delaware River.
 Catering to nature lovers, history buffs, fishermen, kayakers, hikers, soul seekers and romantics!
 Bald eagles are here all year too!

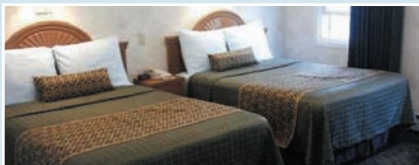

Scottish Inn

274 Routes 6 & 209, Milford, PA 18337
 570.491.4414 • www.bookroomsnow.com
 Business or leisure, Scottish Inn provides clean, comfortable accommodations at affordable prices. Conveniently located near Pocono Mountain's ski areas, rafting, canoeing & camping.

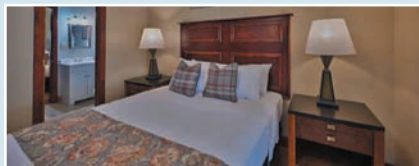

Tom Quick Inn

411 Broad Street, Milford, PA 18337
 570.832.8500 • www.tomquickinnmilford.com
 Home to twelve stunning guest rooms. Each room welcomes you with a classic folk charm that is both comfortable and familiar. The rooms are perfectly suited for relaxation after a day of touring Milford.

CABINS, COTTAGES & VACATION HOME RENTALS

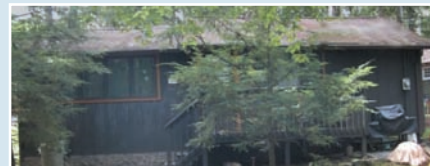

102A Woods End Court

102A Woods End Court, Tafton, PA 18464
 914.707.1239
 Two bedroom, 1 bath cottage with eat-in kitchen, living room (cable & Wi-Fi), deck & yard on the sunset side of Lake Wallenpaupack. Heat & A/C.



Babbling Brook Cottages

258 Silver Lake Road, Dingmans Ferry, PA 18328
 570.828.9175 • www.babblingbrookcottages.com
 Open year-round, five private and unique cottages. 100% fresh air, smoke-free property. New AC/Heat/HiSpeed Wifi/HDTV/Dog Friendly/Weber gas grills. Pricing and booking on our website.



Cor Cabins, LLC

Masthope Mt. Community, Lackawaxen, PA 18435
 570.500.0101 • www.corcabins.com
 Professionally-managed vacation rentals minutes from Ski Big Bear, outdoor pool and activities. Homes of all sizes and competitive prices. Amazing customer service and support!



Davis R. Chant Vacation Home Rentals

2483 Route 6, Hawley, PA 18428
 570.226.4518 • www.chantre.com
 Amazing inventory in the Pocono Mountains at the right price for your budget. Whether you are coming to swim, boat, fish, hike, ski or relax, there is family fun around every corner!

Breathe. Relax. Stargaze.



Open year round offering couples five private and unique cottages to escape from everyday life and enjoy the tranquility of nature under a canopy of tall trees.

The secluded classic feel of the cabins of Poconos past with all of today's modern amenities. Breathe in the fresh air of the smoke-free property. Minutes to waterfalls, miles of hiking, the Delaware River, shopping, eateries and local history.



BABBLING BROOK
COTTAGES

DINGMANS FERRY, PA | 570.828.9175



BabblingBrookCottages.com



Eagles' Landing on the Delaware

Kokolias Lane, Westfall, PA 18336
570.491.7781

Cozy and convenient river front cottage. Enjoy swimming, fishing, kayaking and hiking right at your back door. Each cottage is equipped with a full kitchen laundry room and private courtyard.



High Country Cottages Motel

1065 SR 390, Greentown, PA 18426
570.676.3838 • highcountrycottages@gmail.com

Cottages and motel rooms, all have coffee pot, refrigerator, microwave and TV. Located next to Promised Land State Park. 20 minutes from Mount Airy Casino Resort.



Kittatinny Canoes & River Beach Campsites

378 Route 6 & 209, Milford, PA 18337
800.356.2852 • www.kittatinny.com

Located on the Upper Delaware River, offers cabins, RV & tent sites. Plan your adventure to include river trips, 3,000 ft. dual ziplines and mountaintop paintball.



Lakeside Cabins

Route 507, Tafton, PA 18464
570.226.4388 • www.silverbirchesresortpa.com/accommodations/lakeside-cabins/

Nestled in a natural woodland setting. The property boasts one and two-bedroom units. Each cabin features a complete kitchen, living room with cable TV and WiFi.



Loch Highlands

133 Ansley Road, Paupack, PA 18451
570.857.0529 • www.lochhighlands.com

Modern, rustic, 2 & 3 bedroom housekeeping cottage resort on the shores of Lake Wallenpaupack featuring complete kitchens, fireplaces, boat & swimming docks, fire ring and outstanding views.

CABINS, COTTAGES & VACATION HOME RENTALS con't



Martin's Lakefront Cottages

Route 390, Tafton, PA 18464
908.928.3999 • www.lakefrontcottage.com
Each cottage comes with a small boat & motor, prime deep clean lake to fish & swim. 1, 2 & 3 bedroom cottages, full kitchen, WiFi, BBQ & much more.



The Mountain Chalet

Masthope Mountain Community
Lackawaxen, PA 18435
www.homeaway.com/p3807939
Log chalet with 4 bedrooms, 3 baths. Sleeps 12. Four seasons community - close to pool, ski mountain & lodge, restaurants, lake, Delaware River, horseback riding and more.



Paupack Hills Vacation Home Rentals

125 Country Club Drive, Greentown, PA 18426
570.857.0251 • www.paupackhills.com
Stay at a dream vacation rental house right on Lake Ariel or enjoy a peaceful getaway at one of the cottages. Many private and secluded accommodations to choose from.



Paupack Property Management

131 N. Colony Cove Road, Tafton, PA 18464
570.390.4175 • www.4sale4rent4less.com
Whether you are looking for a new home in the greater Wallenpaupack region, a short or long-term rental, or construction services, Paupack Property Management can provide it to you.



Pocono 4 Rent, LLC

6294 Decker Road, Bushkill, PA 18324
718.730.4464 • www.pocono4rent.com
All newer, modern, luxury furnished houses located in the best parts of the Poconos. Homes must meet our standards for size, amenities, location and quality. We are on call 24/7.



The Pocono Rancher

691 Whipoorwill Drive, Bushkill, PA 18324
267.718.8914 • www.poconorancher.weebly.com
Three bedroom, two bath ranch style home located in a gated amenity filled community. Includes free horseback riding, skiing, pool & much more.



Promised Land State Park

RR 1 Box 96, Greentown, PA 18426
570.676.3428 • promisedlandsp@state.pa.gov
Twelve rustic cabins nestled in hemlocks, adjacent to Lower Lake. These cabins each have a fireplace, electricity and an adjacent private bathroom. One cabin has handicap access.



Sylvania Tree Farm

112 Masthope Avenue, Lackawaxen, PA 18435
570.685.7001 • www.sylvaniatreefarm.com
A 1,200 acre wooded estate on the Upper Delaware River; a quiet little place tucked away in the woods. Available all four seasons. Featuring a romantic luxury cabin with jacuzzi and fireplace.



Weichert Realtors - Rentals

2415 Route 6, Hawley, PA 18428
570.390.4555 • www.ilovewallenpaupack.com
Weichert Realtors Rental office specializes in lakefront and community homes all year round for recreational use of the lake and surrounding area.

HOTELS, MOTELS & LODGES



Apple Inn

1030 Penn Avenue, Matamoras, PA 18336
570.491.2000 • www.appleinnmatamoras.com
Small, privately-owned hotel. Construction rates - weekly rates. Restaurant on premises.

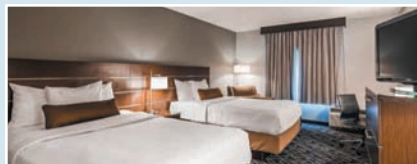

Best Western Inn at Hunt's Landing

120 Routes 6 & 209, Matamoras, PA 18336
570.491.2400 • www.bestwesternhuntslanding.com
Whether traveling for business, leisure, or seeking a romantic getaway, the Best Western Inn at Hunt's Landing is sure to please.

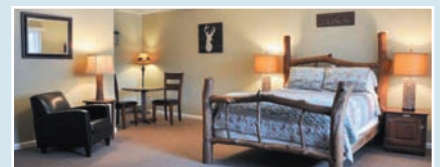

East Shore Lodging

2487 Route 6, Hawley, PA 18428
570.226.3293 • www.eastshorelodging.com
Uniquely decorated rooms/suites; private bath rooms, AC, refrigerators, microwaves, flat screen TV's, internet and keyless & contactless entry. On-site tour boat, gift shop, boat slips and rentals.



FairBridge Inn Express

591 Route 6 & 209, Milford, PA 18337
570.296.6411 • www.fairbridgeinns.com
A warm welcome & fresh breeze greets you. Miles away from life's hectic pace, you'll find yourself in the middle of a secluded, beautiful retreat.



Gresham's Lake View Motel

HC 6 Box 6150, Hawley, PA 18428
570.226.4621 • www.greshamsmotel.com
Gresham's Motel & Marina has been offering lodging at its family owned and operated resort on Lake Wallenpaupack since 1950.

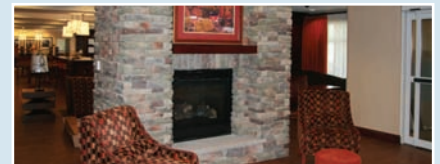

Hampton Inn

122 Westfall Town Drive, Matamoras, PA 18336
570.491.5280 • www.matamoras.hamptoninn.com
Located near confluence of PA, NJ, & NY. Indoor heated saltwater pool, business center, fitness center, meeting room and conference facilities, and a complimentary hot breakfast.



Hotel Fauchère

401 Broad Street, Milford, PA 18337
570.409.1212 • www.hotelfauchere.com
Historic, European-style, culinary-driven boutique hotel, located in the heart of Milford's National Historic District. Sixteen rooms, marble baths, Hudson River School Paintings.



Myer Country Motel

600 Routes 6 & 209, Milford, PA 18337
570.296.7223 • www.myermotel.com
Nineteen country decorated rooms in a cottage atmosphere; courtyard, porches, private bathrooms, air-conditioning, refrigerators, cable TV, free internet and long distance.



The Rex Hotel

103 Tauschman Road, Greentown, PA 18426
610.686.8810 • www.staytherex.com

A ten-unit, pet-friendly, micro-hotel with modern accommodations in the heart of Promised Land. Rooms are designed to provide guests with unparalleled comfort and an outdoor aesthetic.



Rodeway Inn

240 Route 6, Milford, PA 18337
570.296.9444 • www.choicehotels.com

Located at the hub of NY, NJ & PA, it is a perfect place to launch your exploration of this interesting region. Clean comfortable rooms, competitive rates & friendly staff assure a rewarding stay.



The Settlers Inn

4 Main Avenue, Hawley, PA 18428

570.226.2993 • www.thesettlersinn.com

An authentic Arts and Crafts Lodge with award winning farm-to-table destination restaurant. This

property sits on six acres of beautifully landscaped gardens with Lackawaxen River frontage.



Tuck-Em Inn Motel & Indoor Pool

2421 Route 6, Hawley, PA 18428

570.226.6460 • www.tuck-em-inn-motel.business.site

Family owned and operated. Beautiful heated indoor swimming pool. All rooms non-smoking with refrigerator and A/C. Jacuzzi and efficiency rooms available. Open year round.

RESORTS



The Lodge at Woodloch

109 River Birch Lane, Hawley, PA 18428

800.966.3562 • www.thelodgeatwoodloch.com

An award winning destination spa resort where nature nurtures. The all-inclusive experience is a luxurious retreat for wellness seekers.



Silver Birches

205 Route 507, Hawley, PA 18428

570.226.4388 • www.silverbirchesresortpa.com

On the shore of beautiful Lake Wallenpaupack, offering a variety of accommodations including rooms, cottages, and couple's suite. Boat slips available for guests. Restaurant and pub on site.



Tanglewood Resort

Nine Crest Drive, Hawley, PA 18428

570.226.6161 • www.tanglewoodresorts.com

One of the Pocono Mountain's finest vacation resorts dedicated to the philosophy of "Guest Satisfaction". Our goal is to provide you with enjoyable and comfortable accommodations.



Woodloch Pines Resort

731 Welcome Lake Road, Hawley, PA 18428

800.WOODLOCH • www.woodloch.com

Nestled in Pike County's Lake Region- "One of the World's Best Inclusive Resorts". Offering delicious meals, spacious accommodations, endless activities & nightly entertainment.

Gresham's
EST. 1999
CHOP HOUSE
Steaks, Seafood, Italian Specialties

Steaks & Chops, Seafood,
Italian Specialties, Salads,
Lite Fare, and More!

Outside Dining
Dock & Dine

On Route 6 - 1/4 mile West of Route 507
570.226.1500
www.greshamschophouse.com

There's always an extra seat and a glass for you. New and old friends alike.

three hammers winery
877 Welcome Lake Road, Hawley, PA
542 Main Street, Honesdale, PA
threehammerswinery.com • 570.949.4688
info@threehammerswinery.com
#threehammerswinery • #uncorknature

f i s g



DINING

BARS, TAVERNS & RESTAURANTS



Apple Valley Restaurant

104 Route 6, Milford, PA 18337
 570.296.6831 • www.applevalleyrestaurant.com
 Serving chargrilled steaks & burgers, baby back ribs, gourmet pastas & salads, steak melt sandwiches, full service pub, kids menu & more!



Bar Louis at the Hotel Fauchère

401 Broad Street, Milford, PA 18337
 570.409.1212 • www.hotelfauchere.com
 A stylish bistro-style casual restaurant serving everything from burgers and steak to Sushi Pizza, vegetarian entrees & fresh seafood.



The Boat House

Route 507, Hawley, PA 18428
 570.226.5027 • www.paupackhills.com
 Overlooking beautiful Lake Wallenpaupack, The Boat House has been serving delicious American fare since 1999. Open daily for lunch & dinner, live music Friday nights.



The Delmonico Room at the Hotel Fauchère

401 Broad Street, Milford, PA 18337
 570.409.1212 • www.hotelfauchere.com
 A foodie's dream, leading the food scene with exceptional New American regional cuisine featuring the freshest locally-sourced purveyors.



The Dimmick Inn

101 East Harford Street, Milford, PA 18337
 570.296.4021 • www.facebook.com/dimmickinn
 Travelers will love the quaint setting and delicious menu at this family owned and operated restaurant and tavern. Stop by for lunch, dinner, drinks & specials!



The Dock on Wallenpaupack

201 Route 507, Hawley, PA 18428
 570.226.2124 • www.silverbirchesresortpa.com
 Casual lakeview dining including soups, salads, burgers, steaks and more! Outdoor dining, Lakeside Live Music and Dock n' dine in season.

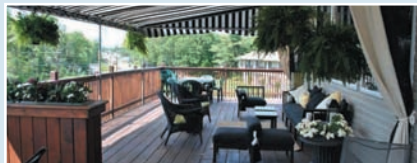

Gresham's Chop House

2495 Route 6, Hawley, PA 18428
 570.226.1500 • www.greshamschophouse.com
 Enjoy a quiet dinner in our spacious dining room or under the awning on our deck with a dazzling view of Lake Wallenpaupack. Featuring delicious steaks, seafood, & Italian specialties.



The Grille Room at Woodloch Springs

731 Welcome Lake Road, Hawley, PA 18428
 570.685.8002 • www.woodloch.com
 The a la carte menu features an array of sandwiches, signature salads, steaks and more. Breathtaking view of the 9th & 18th holes on our Championship golf course.



The Inn at Woodloch

731 Welcome Lake Road, Hawley, PA 18428
 570.685.8002 • www.woodloch.com
 Beautiful lake views compliment the delicious and abundant meals. Year round lunch and dinner Sun, Tues, Wed, Thurs and Fri. Children's menu available.



Jive Bar & Lounge

319 Broad Street, Milford, PA 18337
 570.296.2500 • Find us on facebook!
 Choose from two different atmospheres for an authentic Milford experience at this local hot spot for food, music & drinks.

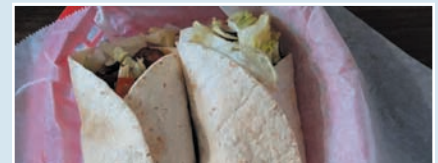

Mountainhouse Tavern

1179 Route 390, Greentown, PA 18426
 570.252.4275
 A friendly bar with great atmosphere located in Promised Land, serving the best cheesesteaks in the Poconos. Enjoy live music every weekend, inside and outside dining, and specials.



The Overlook Restaurant at Woodloch Springs

732 Woodloch Drive, Hawley, PA 18428
 570.685.8002 • www.woodloch.com
 Dine while captivated by the view from our wrap-around deck or the floor-to-ceiling windows overlooking the 18th hole. Patrons can enjoy small plates and full entrees that are perfect for sharing and the freshest farm-to-table meals.



**THE LODGE
AT WOODLOCH**
 A DESTINATION SPA RESORT



SUNRISES & SUNSETS ARE PROOF THAT DAYS BEGIN AND END BEAUTIFULLY. WHAT YOU DO IN BETWEEN IS UP TO YOU.

EXPLORE YOUR PASSIONS

Choose from over 35 classes, workshops, events, and adventures daily to explore passions, learn new hobbies, or re-discover your interests.

ARTFULLY-CRAFTED SPA CUISINE

Our spa cuisine fetures hand-picked ingredients from our on-property garden and local farms, and healthy cooking techniques and elegant presentations will delight.

ROOM TO ROAM

Roam on over 500 acres of fern-carpeted forests, lush wild meadows, an ancient orchard, and a farm-to-table garden.

40,000 SQUARE FOOT SPA

Our Hydromassage WaterWalls, outdoor Horizon Whirlpool, results-driven spa treatments, and relaxation areas await.

SMALL SIZE, GRAND EXPERIENCE

Only 58 luxuriously-appointed guest rooms, each with a private veranda and woodland views, give the feel of a private country estate.

PROXIMITY

We are a scenic 2-4 hour drive from almost anywhere in the Northeast.

800.WOODLOCH | HAWLEY, PA | THELODGEATWOODLOCH.COM



Promised Land Inn Bar Restaurant

1045 Route 390, Greentown, PA 18426
570.676.8790 • www.thepromisedlandinn.com
Serving rustic American comfort food including elk, bison, Piedmontese beef, rainbow trout, game birds, wild boar and venison. Restaurant is dog friendly with an outdoor bar and dining.



The Summit Restaurant at Ski Big Bear

196 Karl Hope Blvd., Lackawaxen, PA 18435
570.685.1173 • www.thesummitrestaurant.net
Our restaurant in the beautiful mountain lodge boasts a state-of-the-art dining room, with a warm and inviting setting, spectacular views, a dedication to detail and friendly service.



TREE Restaurant & Bar

109 River Birch Lane, Hawley, PA 18428
570.685.8500 • www.thelodgeatwoodloch.com
Located at The Lodge at Woodloch, offering a diverse menu of creatively prepared gourmet food, featuring naturally-raised meats and fish and organic, locally grown vegetables. Reservations are required.



Tom Quick Inn Restaurant

411 Broad Street, Milford, PA 18337
570.832.8500 • www.tomquickinnmilford.com
Newly-renovated, 100-person dining room, complete with a beautiful vintage bar, evokes an Americana ambience. Enjoy upscale dining and craft cocktails made with fresh ingredients that add a twist.

BREWERIES & WINERIES



Jam Room Brewing Company

875 Main Street, Newfoundland, PA 18445
570.252.6122
www.jamroombrewingco.wixsite.com
Using local ingredients, supporting neighbors and brewing beer that makes people dance. Craft brewery, tasting room and growler fill.



A full production craft brewery located in Hawley, PA that features a brewpub serving award-winning craft beers & handcrafted food.

**73 WELWOOD AVENUE
HAWLEY, PA 18428
(570) 390-7933**



INDOOR GOLF + TAPROOM

The Pocono's latest entertainment center for indoor sports, golf & family fun. The Wake Zone features 6 Top of the Line aboutGolf Indoor Golf & Sport Simulators along with an on-site WBC Taproom and Snack Bar.

**274 ROUTE 507
TAFTON, PA 18464
(570) 390-8320**

VISIT OUR WEBSITES FOR CURRENT HOURS, MENUS, EVENTS, AND TO BOOK SIMULATORS.

**WALLENPAUPACKBREWINGCO.COM
THEWAKEZONE-PA.COM**



BREWERIES & WINERIES con't



Soaked Winery

224A Broad Street, Milford, PA 18337
 570.618.1380 • www.soakedwinery.com
 At Soaked Winery, the stuffy heirs of wine snobbery fall by the wayside. Sample new wines or simply enjoy an old favorite in a relaxing environment where everyone is welcome.



Three Hammers Winery

877 Welcome Lake Road, Hawley, PA 18428
 570.949.4688 • www.threehammerswinery.com
 Bordeaux inspired. Locally crafted. A winery destination that blends history, scenic ambiance, and beautifully crafted artisanal wines. Providing a memorable experience for you to enjoy.



Wallenpaupack Brewing Co.

73 Welwood Avenue, Hawley, PA 18428
 570.390.7933
www.wallenpaupackbrewingco.com
 Visit the brewpub for a taste of our delicious craft beers and food.

EATS & TREATS



BetterWorld Store & Café

322 Broad Street, Suite 2, Milford, PA 18337
 570.832.8555 • www.thebetterworldstore.com
 Healthy-living store meets foodie paradise with everything you need for living sustainably. Explore the shelves, stay for the coffee, and find your happy place.



Cocoon Coffee House

Route 6 & Bellemonte Avenue, Hawley, PA 18428
 570.226.6130 • www.cocooncoffeehouse.com
 Kick back, relax, sip coffee crafted from Electric City Roasting's custom-blended beans. Eat affordable, fresh, "every day" food, such as pastries, sandwiches, salads & quiches.



Costa's Family Fun Park

2111 Route 6, Hawley, PA 18428
 570.226.8585 • www.costasfamilyfunpark.com
 From delicious burgers and chicken sandwiches to kids meals, the snack bar has food the whole family will enjoy. Plus, soft serve ice cream and Hershey's hand dipped ice cream.



Gresham's Ice Cream Shoppe

2489 Route 6, Hawley, PA 18428
 570.226.0640
 Located across the street from Lake Wallenpaupack in Gresham's Landing. Serving: Hershey's Ice Cream, Dole & soft serve frozen dessert, hot dogs, pretzels and more.

MEETING & VENUE FACILITIES



Best Western Inn at Hunts Landing

120 Route 6 & 209, Matamoras, PA 18336
 570.491.2400
www.bestwesternhuntslanding.com
 Whether traveling for business, leisure, or seeking a romantic getaway, the Best Western Inn at Hunt's Landing is sure to please!



Hotel Fauchère

401 Broad Street, Milford, PA 18337
 570.409.1212 • www.hotelfauchere.com
 Main dining room that can accommodate seated meals and receptions, a separate bar area for the same, and a separate venue for additional event space plus three breakout rooms.



The Lodge at Woodloch

109 River Birch Lane, Hawley, PA 18428
 800.453.8263 • www.woodlochmeetings.com
 An ideal venue for your most important meetings and memorable moments. The Lodge features several unique meeting spaces as well as the flexibility of thinking out of the box for groups.



The Waterfront at Silver Birches

201 Route 507, Hawley, PA 18428
 570.226.4388 • www.silverbirchesresortpa.com
 Overlooking beautiful Lake Wallenpaupack, our elegant facility is perfect for weddings, banquets, special occasions & business functions. Extensive menu options & superb service.



Woodloch Pines Resort

731 Welcome Lake Road, Hawley, PA 18428
 570.685.8000 • www.woodlochmeetings.com
 Our meeting facility, with renowned hospitality, attention to detail, immaculate rooms and the flexibility necessary to make your meeting a success, offers fifteen meeting rooms and over 20,000 square feet of meeting space.



Welcome to...



Conveniently located, with clean, comfortable rooms at competitive rates. Featuring cable TV, AC, free coffee & ice, and free local calls, all in a quiet atmosphere.

Route 6 at I-84
 I-84 Exit 46
 Milford, PA



570-296-9444



THINGS TO DO

ATTRACTIONS

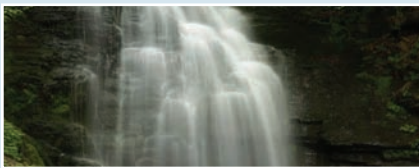

Bushkill Falls

138 Bushkill Falls Trail, Bushkill, PA 18324
 570.588.6682 • www.visitbushkillfalls.com
 Eight waterfalls, fudge kitchen, Native American, wildlife, and history exhibits, snack bar, gift and souvenir shops, children's playground, miniature golf, mining co. maze, free picnic areas, and more.



Black Bear Film Festival

115 Mill Street, Milford, PA 18337
 570.842.4858 • www.blackbearfilm.com
 Innovative, independent film screening at historic Milford Theatre in October. Festival continues to promote the cultural enhancement of this beautiful pristine region.



Costa's Family Fun Park

2111 Route 6, Hawley, PA 18428
 570.226.8585 • www.costasfamilyfunpark.com
 Offering lots of activities adults and children will enjoy. Costa's helps create happy memories and keeps your family playing together.



Lacawac Sanctuary

94 Sanctuary Road, Lake Ariel, PA 18436
 570.689.9494 • www.lacawac.org
 With eight miles of hiking trails, educational programs, summer camps, and historic lodge and venue, Lacawac is perfect for families and nature lovers.



Milford Music Festival/Milford Presents

208 West Harford Street, Milford, PA 18337
www.milfordpa.us
 Annual free music festival in June. Plus, other events throughout the year.



Pocono Environmental Education Center

538 Emery Road, Dingmans Ferry, PA 18328
 570.828.2319 • www.peec.org
 With 6 hiking trails, weekend educational programs & summer camp, PEEC is the perfect place for nature lovers, families, friends, photographers & birders.



Ski Big Bear at Masthope Mountain

192 Karl Hope Boulevard, Lackawaxen, PA 18435
 570.226.8585 • www.ski-bigbear.com
 Ski Big Bear offers 18 trails, 7 lifts including 2 Magic Carpets, a terrain park, tubing, lessons and on site equipment rentals. Winter fun creates great family memories.



The Wake Zone Indoor Golf & Taproom

274 Route 507, Tafton, PA 18464
 570.390.8320 • www.thewakezone-pa.com
 Enjoy a beer and play a variety of indoor games and sports at the newest entertainment destination in the Poconos. It's fun for the whole family.



Wallenpaupack Scenic Boat Tour

2487 Route 6, Hawley, PA 18428
 570.226.3293 • www.wallenpaupackboattour.com
 Our 50-minute excursion is a stunning, history filled, guided tour on Lake Wallenpaupack. Boat rentals available. Check website for rates/times.

HISTORICAL ATTRACTIONS & MUSEUMS



Charles S. Peirce House

Route 6 & 209, Milford, PA 18337
 570.296.8126 • www.pikehistorical.org
 Noted philosopher, logician, scientist and founder of pragmatism lived in this house from 1887-1914.



The Columns Museum & Pike County Historical Society

608 Broad Street, Milford, PA 18337
 570.296.8126 • www.pikehistorical.org
 A local history museum and archives. Home of the blood stained Lincoln Flag. Various historical exhibits housed in a 1904 mansion.



Dingmans Bridge

Route 739 East, Dingmans Ferry, PA 18328
 570.828.2623 • www.dingmansbridge.com
 This historic toll bridge provides a convenient passage over the Delaware River connecting Route 739 in Dingmans Ferry, PA with Route 560 in Layton, NJ.



*Set Your
Spirit
Free.*

Eight Impressive Waterfalls ▪ Endless Exploration on Nature Trails ▪ Breathtaking Scenery
Mining for Gemstones ▪ Brave the Maze ▪ Fudge Kitchen/Ice Cream Parlor ▪ Gift Shop

Bushkill Falls®

THE NIAGARA OF PENNSYLVANIA

Visit us online to learn more!

570.588.6682 | VisitBushkillFalls.com

138 Bushkill Falls Trail, Bushkill, PA 18324

HISTORICAL ATTRACTIONS & MUSEUMS con't



Forest Hall

101 W Harford Street, Milford, PA 18337
Designed by Hunt & Hunt and built in 1903 through an
endowment by the Pinchot family, the building served
for years as Yale University's School of Forestry.
Today it is privately owned & houses
fine galleries & antique shops.



Grey Towers National Historic Site

151 Grey Towers Drive, Milford, PA 18337
570.296.9630 • www.greytowers.org
Historic mansion & landscaped gardens open for
tours Memorial Day through October.



Hotel Fauchère

401 Broad Street, Milford, PA 18337
570.409.1212 • www.hotelfauchere.com
The present Italianate style building opened
in 1880, with 24 sleeping rooms and other
apartments, including a beautiful dining room
at the rear of the house enclosed with glass.



Milford Historical Buildings & Walking Tour

Milford, PA 18337
www.milfordpa.us
Take a walking tour through Milford and learn
about the history the town has to offer.
While touring Milford be sure to stop in
many of our fine historical buildings.



Milford Theater & Performing Arts Center

114 East Catherine Street, Milford, PA 18337
www.themilfordtheater.com
Historical theater.



Old Paupack Cemetery

Route 507, Paupack, PA
Grave sites dating prior to 1800.



Roebling's Delaware Aqueduct

Lackawaxen, PA 18435
[www.nps.gov/upde/learn/historyculture/
roeblingbridge](http://www.nps.gov/upde/learn/historyculture/roeblingbridge)

Upper Delaware Scenic and Recreational River
is the home of the oldest existing wire suspension
bridge in the United States; the Delaware
Aqueduct, or Roebling Bridge as it is now known.



Rohman's Inn

100 Rohman Road, Shohola, PA 18458
570.559.7479

Established in 1849 and rebuilt in 1885. The old
tavern is a favorite stopping place for canalers,
quarrymen, lumberjacks and railroaders. The
second floor has a four lane bowling alley built
in 1941 that still requires manual pinsetting.



Shohola Caboose

Route 434, Shohola, PA 18458

In 1892 the Erie Railroad built a small four wheel
caboose numbered 4259 for use on short runs.



Shohola Glen Hotel

Shohola, PA 18458
www.glen.shohola.org

Shohola and Shohola Glen are located in the
northeastern corner of Pennsylvania in Shohola
Township, Pike County. Tom Quick of Milford, PA
who built a cabin on the Shohola Creek in 1741,
was the first European to settle in the area.



The Schoopce Schoolhouse

Apple Valley Village – Route 6, Milford, PA 18337
570.296.8126

Last remaining one-room school in Pike County.



Upper Mill Historic District & Jervis Gordon Gristmill

150 Water Street, Milford, PA 18337
570.296.5141 • www.theuppermilltour.com

A fully restored 19th Century working hydro-powered
grist mill. Take a self-guided tour of all three levels
for a unique glimpse of rural America 150 years ago!



Wallenpaupack Historical Society

103 Manor Woods Court, Paupack, PA 18451
570.226.8980 • www.wallenpaupackhistorical.org
Keeping the history of the Wallenpaupack area alive &
accessible to present and future generations.



Zane Grey Museum

Lackawaxen, PA 18435
570.685.4871

www.nps.gov/upde/historyculture/zanegrey.htm
Grey's home from 1914-1918 is preserved by the
National Park Service. Open Memorial Day Weekend
to Labor Day Weekend for 20 minute tours.

SHOPPING



Apple Valley Village & Shopping Plaza

104 Route 6, Milford, PA 18337
570.296.6831 • www.applevalleyrestaurant.com

Seven specialty shops; Columbia sportswear,
gourmet candy, handrolled cigars, gift baskets,
motorcycle apparel, hunting/fishing supplies
and natural health products.



The Artisan Exchange

219 Broad Street, Milford, PA 18337
570.296.5550 • www.theartisanexchange.com

A family-run gift gallery that represents more than
278 American artists. If you are looking for a gift
for that hard-to-shop for person or just a little
something to remember your visit, stop in!



BetterWorld Store & Café

322 Broad Street, Suite 2, Milford, PA 18337
570.832.8555 • www.thebetterworldstore.com

Healthy-living store meets foodie paradise with
everything you need for living sustainably.
Explore the shelves, stay for the coffee, and
find your happy place.



East Shore Gifts

2487 Route 6, Hawley, PA 18428
570.226.3293 • www.eastshorelodging.com/giftshop

Handmade jewelry, hand-painted glasses & plates,
Lake Wallenpaupack apparel, flip flops, ornaments,
postcards, handbags & scarves, collectables &
more. Open every day: 9am – 9pm.

SHOP & EAT LOCAL

These delicious meals and one-of-a-kind souvenirs can only be found in the Poconos

A visit to the region isn't complete without taking the time to browse our local, home-grown stores and restaurants. Don't miss the chance to discover goods and foods that you'll only find at mom-and-pop businesses throughout the four counties of the Poconos.

Wayne County

Our area's charming small-town streets are filled with unique shops, boutiques, cafes and restaurants to explore. If you're looking for a pick-me-up in the middle of a shopping excursion on Honesdale's Main Street, **Black and Brass Coffee Roasting Company** is just the ticket. With additional locations on Grandview Avenue in Honesdale as well as in Waymart and Lake Ariel, Black & Brass roasts their organic beans on-site, and you'll want a freshly-brewed cup for now as well as a bag of coffee beans for later – and maybe something from the bakery case too! Along Main Street, local favorite **Camp Umpy's Bagels & Stuff** believes a freshly-baked bagel makes any day better. **Here & Now Brewing Company** and **Native** are also great options for enjoying a delicious meal.

Fueled up and ready for more browsing, head to the **Hawley Silk Mill**. Since its construction in 1880, this historic building has undergone many renovations and is currently home to the lake region's lifestyle center, filled with shops, galleries and more. Discover treasures in the many boutiques and admire works by local artists at the **Looking Glass Gallery**. Nestled in the small building that once sheltered the cocoons that supplied silk to the mill, the **Cocoon Coffeehouse & Bakery** uses local farm ingredients and serves quiches, salads, soups, paninis and more.

Pike County

In the heart of picturesque Milford Historic District, **Hotel Fauchère** builds on the tradition of its founder, a Swiss chef and hotelier who moved to

the area in the mid-1800s. **Bar Louis on The Porch** is a great place to enjoy a cozy alfresco meal. For fine dining, head inside to **The Delmonico Room**.

Stroll down Broad Street and find a cup of organic coffee in Milford at the **BetterWorld Store and Café**, which is also fully stocked with sustainable goods, urban homestead supplies and natural health products. Looking for a spot for dinner and drinks? The historic bar and speakeasy at **Tom Quick Inn Restaurant** create an elegant atmosphere for an evening out.

Open May to December and located in the quaint village of LaAnna, PA, the showroom of **Holley Ross Pottery** has over 2,500 pieces to browse, including pottery made on site. Visitors can also explore the adjacent woodland park with a scenic, five-acre lake.

For Lake Wallenpaupack enthusiasts, a stop at **Lake Art** in Hawley, PA is a must. Steps away from the shores of the Big Lake, you'll find a selection of home décor, apparel and art all designed by a local artist and photographer. It's the perfect place to find distinctive gifts to give or mementos to keep to remind you of your trip! Not far away, **Gresham's Chop House** serves up steaks, seafood and more with beautiful Lake Wallenpaupack views.

Monroe County

Dunkelberger's Sports Outfitters has been staple storefront on Main Street in downtown Stroudsburg for over 40 years. Offering a wide selection of fishing, boating, hunting and camping gear as well as apparel for men and women, it's an excellent place to prepare for outdoor adventure or discover new styles.

A few blocks from Main Street, **American Ribbon Craft & Fabric** is a paradise for crafters of all sorts, with a large selection of fabrics and notions, plus ribbons in every shade of the rainbow produced right here in Stroudsburg. Just behind American Ribbon, step inside **The Potting Shed**, where you'll find a beautiful selection of blooms – both real plants and realistic silk flowers – as well as stationery and home décor.

Further afield in Monroe County is **Pocono Organics**, the largest Regenerative Organic Certified Farm in North America. Take home some fresh produce or a full spectrum hemp product to step up your wellness game, or order a delicious breakfast or lunch dreamed up by Executive Chef Lindsay McClain, a champion from Chopped. The Market and Café are open Thursday through Monday, and keep an eye out for seasonal events and tours as well!

Still hungry? Family-owned and operated for 50 years, the **Jubilee Restaurant** in Pocono Pines is known as the "Breakfast King of the Poconos." Scrumptious waffles, pancakes, omelets and eggs benedict are available until 3 p.m., and the lunch and dinner menus are full of must-try dishes too.

Carbon County

Along the inviting, old-world streets of Jim Thorpe, you'll find the newly-renovated **Marion Hose Bar**, located in a historic firehouse. Pull up a seat at an outdoor table in the brick courtyard and enjoy lunch, dinner or drinks. Tucked away on Race Street, you can deck the halls all year round at **Jingle Bells Christmas Shoppe**, while **Trend & Source Marketplace** on Broadway features artisan creations from over 30 local artists and makers.

The Hofford Mill is a historic gem located just six minutes away from Jim Thorpe. Originally built in 1896 as a lumber mill on the Lehigh River, the building now houses **Uncommon Grounds Coffee Bar**, where you can grab a cup of artisan coffee roasted in Pennsylvania, as well as **The Gorge Eatery**, where premium ingredients shine on a menu filled with unique, contemporary American dishes.

If you still haven't found the souvenir you're looking for, **Country Junction World's Largest Store** in Lehighton is sure to have it. There are lots of opportunities on-site for family fun: visitors can enjoy seasonal events, a petting zoo, escape room, ice cream parlor and restaurant as well as the wide selection of goods, with everything from homemade fudge and gourmet chocolates to lumber and building materials to unique gifts and crafts.



SHOPPING con't



Gorgeous Floral

210 Welwood Avenue, Hawley, PA 18428
 570.576.0490 • www.gorgeous-floral.com
 Gorgeous Floral is thrilled to help you with all your floral needs. Check out their retail shop and workshops on flower arranging, gardening, and more.



Hawley Silk Mill

8 Silk Mill Drive, Hawley, PA 18428
 570.390.4440 • www.hawleysilkmill.com
 Originally a Silk Mill from 1880-1956 this historic building is home to a variety of shops, bakery, hair salon, gym, Pilates studio, coffee shop and more.



Lake Art

222 Route 507, Suite 1, Hawley, PA 18428
 570.390.4655 • www.facebook.com/lakeartpa
 Outfitting your Lake Wallenpaupack lifestyle! Home decor, apparel, art & photo prints, and gift ideas all located in one cozy and fun place to shop!

SPAS & FITNESS



The Lodge at Woodloch

109 River Birch Lane, Hawley, PA 18428
 866.953.8500 • www.thelodgeatwoodloch.com
 Awaken your senses, noted as "Top 10 Spas in the World". Enjoy superb amenities, with every conceivable choice for contentment, challenges and inspiration.

SUMMER CAMPS



Camp Lee Mar

450 Route 590, Lackawaxen, PA 18435
 215.658.1708 • www.leemar.com
 Unique summer program for children with special needs. Camp Lee Mar, incorporates a strong academic and speech program with fun traditional camp activities.

THEATER & MUSIC



Black Bear Film Festival

115 Mill Street, Milford, PA 18337
 570.842.4858 • www.blackbearfilm.com
 Innovative, independent film screening at historic Milford Theatre in October. Festival continues to promote the cultural enhancement of this beautiful pristine region.



Milford Music Festival/Milford Presents

208 West Harford Street, Milford, PA 18337
www.milfordpa.us
 Annual free music festival in June. Plus, other events throughout the year.



The Milford Theater & Performing Arts Center

114 East Catherine Street, Milford, PA 18337
www.themilfordtheater.com
 Since the 1920s, the theater has served as the community's movie house and a sanctuary for performing arts; live music, plays, classic film, and more.

EAST SHORE LODGING
 LAKE WALLENPAUPACK, PA

QR Code

- SPACIOUS QUEEN ROOMS
- KING & QUEEN SUITES
- BOAT SLIPS AVAILABLE
- KEYLESS & CONTACTLESS ENTRY
- ON SITE TOUR BOAT, BOAT RENTALS & GIFT SHOP
- ALL ROOMS: PRIVATE BATH, REFRIGERATOR, MICROWAVE, COFFEE MAKER, WIRELESS INTERNET, FLAT SCREEN CABLE TV, AIR CONDITIONING

570.226.3293 or 1.877.226.8226
EastShoreLodging.com • info@eastshorelodging.com
 2487 Route 6, Hawley, PA 18428

LAKE WALLENPAUPACK
 EST. 1926

lake apparel.gifts. home decor.art.

222 Route 507, Hawley, PA • Lake Wallenpaupack
 570-390-4655 • www.lakeartpa.com • #lakeartpa



WWW.RIVERSEDGE55.COM

ON WATER / OFF WATER | CONTRACTS NOW BEING TAKEN ON NEW CONSTRUCTION AND RIVERFRONT UNITS



ELEGANT AND COMFORTABLE RESIDENCES WITH HIGH QUALITY INTERIOR FINISHES, STRICT ATTENTION TO DETAILED CRAFTSMANSHIP, TERRACES, MASTER SUITES ON MAIN FLOOR, CATHEDRAL CEILINGS, FIREPLACES, AND GARAGE.

CHOOSE FROM TWO OPEN FLOOR PLANS. NINETY MINUTES TO NEW YORK CITY. TEN MINUTES TO COMMUTER TRAIN AND BUS. TEN MINUTES TO HOSPITAL. LESS THAN FIVE MINUTES TO SHOPPING. 20% OPEN UNITS AVAILABLE.

LOW TAXES
NO PA TAX
ON PENSIONS &
RETIREMENT PLANS



FULL SERVICE CLUBHOUSE
FOR EXCLUSIVE USE BY OWNERS, THEIR FAMILIES, AND FRIENDS.

Call today for more information or to schedule a tour.

570.491.4180

geoff.riversedge@gmail.com

570.807.0780

nancypitcher@gmail.com



@riversedge55

Located on the scenic Delaware River in Westfall Township, Pike County, Pennsylvania



REGISTERED VA BUILDER | U.S. Department of Veterans Affairs



OUTDOOR RECREATION

BEACHES & SWIMMING



Milford Beach

Route 6, Milford, PA 18337
570.296.2921

www.nps.gov/dewa/planyourvisit/swim

Milford Beach is a state boat launch, plus a sand beach along the Delaware (fee area). Accessible parking, restrooms, and picnic sites.



Palmyra Township Public Beach

Route 6, Hawley, PA 18428
570.226.9290

The only public beach on Lake Wallenpaupack is open weekends Memorial Day through mid-June and then daily (weather permitting) through Labor Day. Admission is \$5, Children under 10 \$3, Seniors (65+) Free.



Promised Land Lake Beach

Route 390, Greentown, PA 18426

570.676.3428 • www.dcnr.pa.gov/stateparks/find-apark/promisedlandstatepark

There are two sand beaches that are open from late May to mid-September, 8 a.m. to sunset. The main beach is in the picnic area. The Pickeral Point Beach is on the end of Pickeral Point.

BOAT LAUNCHES & WATER ACCESS



Dingmans Ferry Boat Access

224 Dingmans Falls Road
Dingmans Ferry, PA 18328
570.426.2452 • www.nps.gov/dewa
Restrooms & public phone (fee area).
Activities: canoeing, kayaking, rafting, fishing, hiking, picnicking



Bushkill Boat Access on the Delaware River

1 River Road, Bushkill, PA 18324

570.426.2452 • www.nps.gov/dewa
Boat access with public restrooms and phone along the Delaware River in Bushkill (fee area).
Activities: canoeing, kayaking, rafting, fishing, hiking



Eshback Boat Launch on the Delaware River

1 River Road, Bushkill, PA 18324

570.426.2452 • www.nps.gov/dewa
Basic boat launch between Bushkill & Dingmans Ferry. Activities: biking, canoeing, kayaking, rafting, fishing, hiking



Lackawaxen River Access on the Delaware River

River Mile 278

Offering boat launch, canoe & fishing access along with seasonal restrooms.



Milford Beach Boat Launch on the Delaware River

Route 6, Milford, PA 18337
570.296.2921

Boat access next to the Milford Beach. Enjoy a day on the river then a picnic and swim. (fee area) Activities: canoeing, kayaking, rafting, fishing, hiking, picnicking, swimming



Greeley Lake

Greeley Lake Road, Greeley, PA 18425

Shallow and weedy with a large patch of water lilies and a stump field. However, the fishing is well worth it. Access is limited to a small boat launch area along Greeley Lake Road (SR-1002). Electric motors only. Activities: fishing

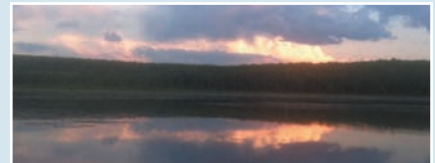

Lake Shohola

Route 6, Shohola, PA 18458

570.675.1143 • www.pgc.state.pa.us
1,150 acres and is located within State Game Lands 180. The terrain is rolling and wooded. State owned with boat launches. Activities: fishing, hiking, picnicking



Caffrey Ramp on Lake Wallenpaupack

431 Lakeshore Drive, Lakeville, PA 18438
570.226.4608

Off Route 590, approx. 3 miles west of the state ramp. There is a \$5 launching fee and plenty of parking. There is a gas pump, two ramps & dock.

Boat Rentals • Sales • Service • Gas Dock • Storage



**Route 507
On Lake Wallenpaupack
Tafton, PA 18464
570.226.6276**



www.1stklas.com



Ironwood Point Ramp on Lake Wallenpaupack
155 Burns Hill Road, Greentown, PA 18426
570.857.0880 • www.ironwoodpoint.com
Boat launch, marina, camp store and bait shop.



Ledgedale Ramp on Lake Wallenpaupack
153 Ledgedale Road, Greentown, PA 18426
570.689.2181

The launch has two ramps and the fee is \$8. It is located at the southern end of the lake off of Rt. 507 about a mile from the Route 84 & Route 507 junction. Activities: camping, fishing



Mangan Cove State Ramp on Lake Wallenpaupack
Route 507, Hawley, PA 18428
On the north end of Lake Wallenpaupack. No fee for launching. Three ramps and one dock to tie up to.



Wilsonville Ramp on Lake Wallenpaupack
113 Ammon Drive, Hawley, PA 18428
570.226.4382 • www.wilsonvillerecreationarea.com
Slip docks are available for rent & gasoline is available for boats.



Little Mud Pond
Little Mud Pond Road, Milford, PA 18328
Small with some deep spots and is very secluded. State owned with boat launch. Some fish you may catch there: bass, pickerel & panfish. This area is stocked for trout season.



Lower Lake at Promised Land State Park
Route 390, Greentown, PA 18426
173 acres offering great opportunities for fishing. It is approved trout waters and is stocked with brook, brown, and rainbow trout. It is state owned. Activities: canoeing, kayaking, rafting, hiking



50-Minute Captained Tour on Lake Wallenpaupack
Pontoon Boat, Kayak & Stand Up Paddle Board Rentals
Open May through Mid-October
570.226.3293
2487 Route 6, Hawley, PA 18428
WallenpaupackBoatTour.com
info@wallenpaupackboattour.com

Purchase
Tickets & Rentals
Online!



Boat Rentals Available – Kayak • SUP • Pontoon

BOAT LAUNCHES & WATER ACCESS con't

**Promised Land Lake**

Route 390, Greentown, PA 18426
570.676.3428

422 acres offering great opportunities for fishing. The common fish species are largemouth and smallmouth bass, pickerel, muskellunge, yellow perch, sunfish and catfish. Electric motors only. Activities: biking, boat rentals, camping, canoeing, kayaking, rafting, fishing, hiking, picnicking, riding trails, swimming

BOAT RENTALS & MARINAS

**1st Klas Marina**

387 Route 507, Tafton, PA 18464
570.226.6276 • www.1stklas.com

New and used boat sales. Authorized Crest, Crownline, Harris FloteBote, and Lund dealer. Mercury/Mercruiser sales and service. Boat rentals, dock slips, winter storage, ship's store, gas dock.

**The Boat Shop**

125 Boat Shop Road, Tafton, PA 18464
570.226.4062 • www.paboatshop.com

Provides Lake Wallenpaupack and the surrounding areas with the highest quality boat & waverunner sales, service, storage and rentals in a professional and congenial manner.

**Kittatinny Canoes & River Beach Campground**

378 Route 6 & 209, Milford, PA 18337
800.356.2852 • www.kittatinny.com

Join us for our 80th year on the Delaware River! We offer a variety of river trips as well as zip lining, camping, and cabin rentals.

**Pocono Action Sports at Lighthouse Harbor Marina**

969 Route 507, Greentown, PA 18426
570.857.0779 • www.poconoactionsports.com

Half and full day motorized boat rentals*, Slide Boats, Kayaks, Paddleboards, Tubing and Kneeboarding! Reserve your single or multi-day rentals online! *Boating License Required.

**Pine Crest Marina**

839 Route 507, Greentown, PA 18426
570.857.1850 • www.pcmarinapa.com

Daily & multi-day pontoon boat, runabout, deck boat or jet ski rentals available. Seasonal, weekly and daily boat slips as well as boat and Wave Armor dock system sales.

**Promised Land State Park**

1 Lower Lake Road, Greentown, PA 18426
570.676.3428 • www.dcnr.state.pa.us/

stateparks/parks/promisedland
422 acre Promised Lake offers rentals, including row boats, canoes, kayaks & paddle boats.

**Rubber Duckie Boat Rentals, LLC.**

9 Crest Drive, Hawley, PA 18428
570.226.3930 • www.rubberduckieboatrentals.com

Boat rentals on Lake Wallenpaupack; ski boats, pontoon boats, cruising boats, sail & fishing boats, jet skis and wave runners.

**Wallenpaupack Boat Rentals**

2487 Route 6, Hawley, PA 18428
570.226.3293

www.wallenpaupackboatrentals.com
Boat rentals on Lake Wallenpaupack: Pontoon boats, kayaks, and SUPs (stand up paddle boards). Enjoy a fun, relaxing time on the lake cruising around, fishing or swimming.

CAMPING

**Deerfield Campground at Promised Land State Park**

Route 390, Greentown, PA 18426
570.676.3428

South of Promised Land Lake. Open Memorial Day weekend to Labor Day weekend. This rustic area has flush toilets. Pay showers are in the picnic area. ADA accessible.

**Dingmans Campground**

1006 Route 209, Dingmans Ferry, PA 18328
570.828.1551 or 800.828.1551

www.dingmanscampground.com
A unique 133-site rustic campground in the scenic Pocono Mountains. Offers a variety of camping settings, with prime campsites along the banks of the Delaware River, spacious forest campsites & picturesque meadow campsites.

**Ironwood Point Recreation Area**

155 Burns Hill Road, Greentown, PA 18426
570.857.0880 • www.ironwoodpoint.com

A scenic campground on Lake Wallenpaupack offering family camping in a wooded setting overlooking the lake. Also a boat launch, marina, camp store and bait shop.

**Ledgedale Campground at Ledgedale Recreation Area**

153 Ledgedale Road, Greentown, PA 18426
570.689.2181 • www.ledgedalerecreation.com

Seventy campsites and over 150 boat slips on beautiful Lake Wallenpaupack. Ship's store, boat launch, gas dock, kayak rental, and 70 acre natural area.

**Lower Lake Campground at Promised Land State Park**

Route 390, Greentown, PA 18426
570.676.3428

Conditions permitting, open Memorial Day weekend thru Columbus Day. Flush toilets and hot showers. Some sites have electric hook-ups. ADA accessible. Pets are permitted on designated sites.

**Pickerel Point Campground at Promised Land State Park**

Route 390, Greentown, PA 18426
570.676.3428

On a peninsula on the southern side of the Lake. Walk-in campsites are on the lakeshore. Open for year-round camping, but access cannot be guaranteed during severe winter storms. This rustic area has vault toilets. Pay showers are in the picnic area. Unguarded swimming.

CAMPING con't



**The Pines Campground
at Promised Land State Park**
Route 390, Greentown, PA 18426
570.676.3428

At the northwestern end of Promised Land Lake. Open Memorial Day weekend through Labor Day weekend. The restrooms have flush toilets. Pay showers are in the picnic area. ADA accessible campsites.



Kittatinny Canoes – River Beach Campground
378 Route 6, Milford, PA 18337
800.356.2852 • www.kittatinny.com
Experience riverfront camping at its finest! Choose from rustic tent sites, group tent sites, and cabins. River trips and ziplining available right on site!

CANOEING, KAYAKING & RAFTING TRIPS



Kittatinny Canoes
378 Route 6, Milford, PA 18337
800.356.2852 • www.kittatinny.com
Paddle or float down the Delaware River! We offer raft, kayak, canoe and tube trips. Stunning scenery and abundant wildlife await, book your trip today!



Lander's River Trips
1142 Delaware Drive, Matamoras, PA 18336
800.252.3925 • www.landersrivertrips.com
Create great memories rafting, canoeing, kayaking, and tubing from seven locations on the scenic Upper Delaware River. Open April - October.

FISHING & GUIDES



Ray's Fishing Guide Service
Lake Wallenpaupack, Hawley, PA 18428
570.654.5436 or 570.510.9219
www.raysguideservice.com
Fully rigged fishing boat that will guide you on Lake Wallenpaupack, Harvey's Lake and others. Four, 6, or 8 hour trips available any day of the week. Also offering 2-3 person private scenic boat tours.



EVERYWHERE YOU ARE!



WATCH BRIANNA AND JIM COVER THE POCONOS!



From Penn's Peak to the Point of Gap, from the summit of Camelback Mountain to downtown Honesdale and everywhere in between, the Pocono Mountains has stories to tell. Pocono Television Network (PTN) is the place to find those stories, streaming live online, on various cable systems and even broadcasting in Philadelphia! PTN delivers those stories from the Poconos to you, everywhere you are.

Whether you have cable or prefer to click through videos on Roku, Fire TV or YouTube – PTN is 24 hours a day, 7 days a week. Tune in for weather forecasts every half hour, spotlights on historic towns, local businesses, eateries and attractions, plus segments like Pocono Perspectives and Pocono Mountains Magazine. You can even get PTN on WPDN digital channel 2.8 in the Philadelphia area, or tune into podcast episodes via your favorite podcast listening platform. It doesn't matter when you tune into PTN, you will always learn something new about the four counties that make up the Poconos – Wayne, Pike, Monroe and Carbon. The hosts of Pocono Television Network grew up here and have tons of experience covering the region!

Meet the Hosts

Brianna Strunk

Brianna was born and raised in the Pocono Mountains. She enjoys spending time with her son and exploring all things local, especially the region's hiking trails and wineries. Brianna was previously a reporter and anchor at WBRE-TV. She graduated from East Stroudsburg University (Go Warriors!). Brianna hopes to inspire visitors and locals alike to get out and experience the Pocono Mountains.



Jim Hamill

Jim grew up in Honesdale and moved back with his family in 2013. He grew up working at Keen Lake and Woodloch and loves skiing, golfing and exploring the Pocono Mountains. Previously, Jim was an anchor and reporter for more than 12 years at WNEP-TV. Jim, his wife and two children love experiencing so much of what the area offers from music festivals to delicious restaurants and breweries!



Chris Barrett

Chris is the President/CEO of the Pocono Mountains Visitors Bureau since 2017. He's a dad and history buff, and he reminds everyone to do their part to Pick Up the Poconos! Joined by co-hosts including Deanna, Christina and Ashley, Chris has visited many unique spots and people throughout the Pocono Mountains during segments of Pocono Mountains Magazine.



Deanna Fontanez

Deanna is a lively co-host sharing adventures all over the Pocono Mountains on PTN and Pocono Mountains Magazine. She has worked in television for over 19 years and speaks fluent Spanish. She loves travel, culture, food and outdoor adventures.



Christina Luna

Originally from Barcelona, Spain, Christina has lived in the Poconos with her family for over a decade. She has worked for New York's Telemundo TV and in radio, as well as contributing a weekly column to the Pocono Record. Christina enjoys sharing the rich Hispanic culture found in the Pocono Mountains.



Ashley Brooks

Ashley is one of the energetic co-hosts of Pocono Mountains Magazine. She's a mom and enjoys taking trips to experience all that the Poconos has to offer throughout each season. Ashley also does her best to keep Chris in line during their experiences together on Pocono Television Network!



More and more providers are carrying PTN all the time, including:

- Blue Ridge Cable – Channel 734 (in the Poconos)
 - Service Electric – Channel 189 (in the Lehigh Valley)
 - Service Electric – Channel 192 (in Wilkes-Barre)
 - Service Electric Cablevision – 188
 - RCN – 41 (in Philadelphia)
 - WPDN – Digital Channel 2.8 (in the Philadelphia area)
 - Roku
 - Amazon Fire TV
- Check for more providers and tune into the stream on PoconoTelevision.com.

GOLF RECREATION

**Costa's Family Fun Park**

2111 Route 6, Hawley, PA 18428
570.226.8585 • www.costasfamilyfunpark.com
Miniature golf and driving range conveniently located on Route 6. Open daily during the summer and weekends during spring/fall.

**The Country Club at Woodloch Springs**

732 Woodloch Drive, Hawley, PA 18428
570.685.8102 • www.woodloch.com/golf
Golf Digest's Best Places to Play. Tee times up to 10 days in advance. Four sets of tees to accommodate all levels of play.

**Paupack Hills Golf Course**

125 Country Club Drive, Greentown, PA 18426
570.857.0251 • www.paupackhills.com
Designed to maximize the enjoyment of the game with a commitment to tradition and excellence, Tom Fazio has created a masterpiece for the ages, worthy of the highest level of competition and most importantly fun to play.

NATIONAL, STATE & LOCAL PARKS

Airport Park

Matamoras, PA 18336
914.755.1142
GPS Coordinates: 41.36302, -74.69874

Blooming Grove Trail System

Route 402, Hawley, PA 18428
570.895.4000 • www.dcnr.state.pa.gov
GPS Coordinates: 41.4034232, -75.1462857

Bruce Lake at Promised Land State Park

Route 390, Greentown, PA 18426
570.676.3428
GPS Coordinates: 41.359356, -75.203335

Bushkill Falls

138 Bushkill Falls Trail, Bushkill, PA 18324
570.588.6682 • www.visitbushkillfalls.com
GPS Coordinates: 41.1176, -75.0078

Delaware State Forest

570.895.4000 • www.dcnr.state.pa.gov/FORESTRY/stateforests/delaware
GPS Coordinates: 41.12333, -75.16639

Delaware Water Gap National Recreational Area

1 River Road, Bushkill, PA 18324
570.426.2452 • www.nps.gov/dewa
GPS Coordinates: 41.1044, -74.9443

Grey Towers National Historic Site

151 Grey Towers Drive, Milford, PA 18337
570.296.9630 • www.greytowers.org
GPS Coordinates: 41.32750, -74.82083

Lake Shohola at Shohola Recreation Center

Route 6, Shohola, PA 18458
570.675.1143 • www.pgc.state.pa.us
GPS Coordinates: 41.3896, -74.9682

Ledgedale Natural Area

Ledgedale Road, Hawley, PA 18428
570.251.6196 • www.ledgedalerecarea.com
GPS Coordinates: 41.363250, -75.323500

Pecks Pond

HC-12 Box 485, Pecks Pond, PA 18328
570.775.7237 • www.peckspond.com
GPS Coordinates: 41.280833, -75.087222

Pike County Park Trails

Milford, PA 18337
GPS Coordinates: 41.35613, -74.85088

Pocono Environmental Education Center

538 Emery Road, Dingmans Ferry, PA 18328
570.828.2319 • www.peec.org
GPS Coordinates: 41.161188, -74.90901

Promised Land State Park

Route 390, Greentown, PA 18426
570.676.3428 • www.dcnr.state.pa.gov/stateparks/parks/promisedland
GPS Coordinates: 41.315277, -75.199166

Shohola Recreation Area

Route 6, Shohola, PA 18458
570.675.1143 • www.pgc.state.pa.us
GPS Coordinates: 41.3896, -74.9682

Shuman Point Natural Area

Route 590, Hawley, PA 18428
570.251.6196
www.wallenpaupacklaketrail.com/Shuman_Point
GPS Coordinates: 41.450517, -75.205100

State Game Lands #116

Routes 590 and 434, Greeley, PA 18438
State Game Lands #316
Masthope Plank Road, Lackawaxen, PA 18435
570.895.4000 • www.pgc.state.pa.us
GPS Coordinates: 41.4875, -74.987222

Thunder Swamp Trail System

Route 402, Bushkill, PA 18324
570.895.4000 • www.dcnr.state.pa.gov
GPS Coordinates: 41.233601, -75.073639

Veteran's Memorial Park and Education Center

805 Avenue North, Matamoras, PA 18336
570.491.2771
GPS Coordinates: 41.363650, -74.702167

SKIING, SNOWBOARDING & TUBING

**Ski Big Bear at Masthope Mountain**

192 Karl Hope Boulevard, Lackawaxen, PA 18435
570.226.8585 • www.ski-bigbear.com
Skiing, snowboarding & tubing offered at a semi-private mountain. Equipment rentals, lessons, snackbar, lounge, country store and restaurant available at mountain top village. Open mid-December through mid-March.

TRAILS

Bear Wallow Trail

Greentown, PA 18426
GPS Coordinates: 41.34944, -75.23562

Blooming Grove Trail System

Route 402, Hawley, PA 18428
570.895.4000 • www.dcnr.state.pa.us
GPS Coordinates: 41.4034232, -75.1462857

Cliff Park Trails

Milford, PA 18337
www.nps.gov/dewa/playyourvisit/cliff-trail
GPS Coordinates: 41.303776, -74.832831

Decker Pond Trails

GPS Coordinates: 41.43437, -75.14475

Delaware State Forest

570.895.4000 • www.dcnr.state.pa.us
GPS Coordinates: 41.12333, -75.16639

Delaware Water Gap National Recreational Area

1 River Road, Bushkill, PA 18324
570.426.2452 • www.nps.gov/dewa
GPS Coordinates: 41.1044, -74.9443

Dingmans Falls

at Dingmans Falls Visitors Center
224 Dingmans Falls Road
Dingmans Ferry, PA 18328
GPS Coordinates: 41.22926, -74.88696

Grey Towers National Historical Landmark

151 Grey Towers Drive, Milford, PA 18337
570.296.9630 • www.greytowers.org
GPS Coordinates: 41.32750, -74.82083

Hackers Falls

at Dingmans Falls Visitors Center
224 Dingmans Falls Road
Dingmans Ferry, PA 18328
GPS Coordinates: 41.22926, -74.88696

Ledgedale Natural Area Trails

Ledgedale Road, Hawley, PA 18428
570.251.6196 or 800.354.8383
www.pplweb.com/lake+wallenpaupack
GPS Coordinates: 41.363250, -75.323500

Pecks Pond Trails

Pecks Pond, PA 18328
GPS Coordinates: 41.280833, -75.087222

Pike County Park Trails

Milford, PA 18337
GPS Coordinates: 41.35613, -74.85088

Pocono Environmental Education Center

538 Emery Road, Dingmans Ferry, PA 18328
570.828.2319 • www.peec.org
GPS Coordinates: 41.161188, -74.90901

Promised Land State Park

1 Lower Lake Road, Greentown, PA 18426
570.676.3428 • www.dcnr.state.pa.us/stateparks/parks/promisedland
GPS Coordinates: 41.315277, -75.199166

Raymondskill Falls

at Dingmans Falls Visitors Center
917 Raymondskill Road, Milford, PA 18337
570.828.2253
GPS Coordinates: 41.29026, -74.84010

Shohola Recreation Center

Route 6, Shohola, PA 18458
570.675.1143 • www.pgc.state.pa.us
GPS Coordinates: 41.3896, -74.9682

Shuman Point Natural Area Trails

Route 590, Hawley, PA 18428
570.251.6196
GPS Coordinates: 41.450517, -75.205100

State Game Land #316

Masthope Plank Road, Lackawaxen, PA 18435
570.895.4000 • www.pgc.state.pa.us

State Game Land #209 – Pond Eddy Trails

Shohola, PA 18458

State Game Land #180 – Rymans Road Trail

Greeley, PA 18425

Stillwater Natural Area Trails

Part of Thunder Swamp Trail System
Bushkill, PA 18324
GPS Coordinates: 41.26263, -75.00827

Wallenpaupack Lake Trail

Lake Wallenpaupack, Hawley, PA 18431
GPS Coordinates: 41.448775, -75.178369



Boat Rentals



Boat Sales



Other Rentals

839 Route 507, Greentown, PA 18426



**PineCrest
MARINA**

Collect Happy Memories!

PCMarinaPA.com PineCrestMarina@gmail.com 570-857-1850

Wave Armor

Dock Rentals

Boat Service



COMMUNITY PARTNERSHIPS

Learn about local organizations and initiatives that are making a difference in the Poconos



Vacationers come from far and wide to enjoy the inspiring natural beauty and rich history of the Pocono Mountains, but the strength and warmth of local communities throughout Wayne, Pike, Monroe and Carbon counties are what truly make the Poconos such a wonderful place to visit again and again. The Pocono Mountains Visitors Bureau (PMVB) is proud to partner with many area organizations, charities and non-profits that have been giving back to the community for decades.

With roots stretching back to 1942, the Pocono Mountains United Way is celebrating 80 years of supporting the education, health and financial stability of Monroe County residents. Services like rental assistance, mentoring programs and an opioid task force are available for community members in need, while fundraising efforts range from the Crisis Response Fund to the Hospitality & Restaurant Worker Relief Fund. The Pocono Mountains United Way served almost 15,000 prepared

meals during the COVID-19 crisis and recently partnered with the PMVB and local restaurants for "Miracle Meals for Miracle Workers," with the goal of showing appreciation to local healthcare heroes with freshly-cooked meals.

The Pocono Mountains United Way teams up with the Pocono Mountains Visitors Bureau each year to host an annual golf tournament, with proceeds benefitting PMVB scholarships for high school



seniors and undergraduates, supporting future leaders in the hospitality and tourism industry. Other local United Way chapters providing community resources include the United Way of Carbon County, the United Way of Lackawanna and Wayne Counties and the United Way of Pike County.

Viewers of Pocono Television Network (PTN) may notice video segments about United Way campaigns. Community leaders regularly appear on PTN and on panels on the monthly Pocono Mountains Magazine show to share stories about local history as well as health tips and information on community resources. Throughout the pandemic, the Pocono Mountains Visitors Bureau partnered with local community and hospital leaders to provide timely information and public service announcements on PTN and other networks about masking, social distancing, vaccines and more.

Pocono Television Network also highlights NEPA Gives, a one-day online giving event that takes place in early June. Hosted by Carbon County Community Foundation, Greater Pike Community Foundation and Wayne County Community Foundation as well as Scranton Area Community Foundation and The Luzerne Foundation, NEPA Gives is designed to support local non-profits in their missions, which have been especially challenging in recent years. Donations to participating local non-profits are enhanced with bonus funds provided by sponsors, making donor dollars stretch further. The community foundation hosts

also offer grants and support year-round to a wide variety of local organizations, from family services to medical research to arts and culture to public area enhancements.

Caring for the environment and public spaces in the Poconos is another important part of PMVB partnerships. Twice a year, local volunteers gather for "Pick Up the Poconos" days. These destination-wide litter clean-ups help beautify over 20 locations throughout the four counties of the Poconos. Many dedicated individuals, groups, organizations and associations join in the initiative with private clean-ups as well. Over the last six years, close to 20,000 bags of litter have been picked up and properly disposed of through Pick Up the Poconos campaigns, which stretch beyond the biannual clean-up days to programs like Pocono 3C.

In June 2019, the Pocono Community Caring Company, also known as Pocono 3C, joined the list of Pick Up the Poconos initiatives. Pocono 3C was created in partnership with the Pocono Mountains United Way, RHD's Street 2 Feet Outreach Center and the Monroe County Municipal Waste Authority. The program is designed to give persons who are homeless, or in danger of becoming homeless, a job and case work to help them get back up on their feet. The work cleaning litter from side and main roads not only gives Pocono 3C participants an income at the end of every workday but also experience and references for a résumé. The Street 2 Feet team

helps program participants obtain stable housing and future employment, with opportunities for counseling and mentorship, while the Waste Authority provides guidance and expertise managing roadside cleanup crews.

"We have various volunteer programs dedicated to cleaning litter, but Pocono 3C has out-picked those programs ten-to-one," said James Lambert, Executive Director of the Monroe County Municipal Waste Management Authority. "Pocono 3C participants are extremely dedicated and committed to what they do." Since its start, Pocono 3C has seen 94 participants remove 5,547 bags of trash, including 336 tires, from 253 miles of roadway. Thanks to hard-working Pocono 3C program participants, the Pocono Mountains look a little more clean and beautiful all year-round.

Brand new this year, the Pocono Mountains Visitors Bureau established its first-ever Community Impact Grant. Grant dollars will help fund a variety of projects that have a lasting impact and improve the quality of life in communities throughout Wayne, Pike, Monroe and Carbon counties. Project examples include parking additions to trailheads or recreation areas, landscaping, playgrounds, recycling programs and more. As Chris Barrett, President and CEO of the Pocono Mountains Visitors Bureau shared, "Tourism is the lifeblood of the Pocono Mountains, and it's important that we assist the communities that host our nearly 30 million annual visitors."

Thinking of **buying** or **selling** in the Lake Wallenpaupack region of the Poconos? **CHOOSE WENDY SCHURGOT**



WENDY SCHURGOT
wschurgot@lakehomes.com
(570) 618-3090

MATCHING PEOPLE WITH COUNTRY
REAL ESTATE FOR OVER 58 YEARS!

Welcome to
**A Great
Place To Live**
“Chant Country”

SINCE 1964

Davis R.

Chant 

REALTORS

LAKEFRONT • LAKERIGHT • COUNTRY
TOWN & VILLAGE • FARM • ACREAGE
COMMUNITY & ACTIVE ADULT LIVING
COMMERCIAL PROPERTIES

ChantRE.com

OFFICES:

Milford	800.372.4268	milford@chantre.com
Hemlock Farms	888.824.5564	hemlock@chantre.com
Lake Wallenpaupack	800.754.5860	paupack@chantre.com
Honesdale	800.278.3424	honesdale@chantre.com

WATERFALLS

Bushkill Falls

138 Bushkill Falls Trail, Bushkill, PA 18324
570.588.6682 • www.visitbushkillfalls.com
GPS Coordinates: 41.1176, -75.0078

Dingmans Falls

at Dingmans Falls Visitors Center
224 Dingmans Falls Road
Dingmans Ferry, PA 18328
GPS Coordinates: 41.22926, -74.88696

Hackers Falls

at Dingmans Falls Visitors Center
224 Dingmans Falls Road
Dingmans Ferry, PA 18328
GPS Coordinates: 41.22926, -74.88696

Raymondskill Falls

at Dingmans Falls Visitors Center
917 Raymondskill Road, Milford, PA 18337
570.828.2253
GPS Coordinates: 41.29026, -74.84010

Shohola Falls

at Shohola Recreation Center
Route 6, Shohola, PA 18458
570.675.1143 • www.pgc.state.pa.us
GPS Coordinates: 41.39057, -74.96924

ZIPLINES



Kittatinny Canoes & River Beach Campground

378 Route 6 & 209, Milford, PA 18337
800.356.2852 • www.kittatinny.com
Join us on the Delaware River!

We offer a variety of river trips as well as zip lining, camping, and cabin rentals.



www.PoconoBeverageTrail.com

EXPLORE

LEHIGHTON

Outdoor adventure, restaurants, shops and a rich history await

Located on the banks of the winding Lehigh River, the town of Lehigh offers outdoor adventure, restaurants, shops and a rich history to discover.

Known as the "Gateway to Carbon County," Lehigh first began to grow during the industrial boom of the nineteenth century. Businesses and factories sprang up, and the powerful current of the Lehigh River provided power for silk and lace mills. The railroad arrived in town in the mid-1800s; it was known as the "Route of the Black Diamond" due to its freight, Anthracite coal transported out of nearby Jim Thorpe, then known as Mauch Chunk.

What was once an industrial corridor is now part of the Delaware & Lehigh National Heritage Corridor. This peaceful path follows the route once taken by the train and canal, and Lehigh is a great starting point to take a hike or bike ride. Located right along the trail, the Lehigh Outdoor Center offers bike rentals as well as rafting and kayaking trips, plus a gear shop, snack bar and plenty of parking. As you paddle, pedal or pace along the Lehigh portion of the D&L, keep an eye out for murals painted by area artist Cruz Maria Gonzalez, who was inspired by the stories of people who travel along the trail.

Also located alongside the D&L Trail, Lehigh's Insurrection Distillery is ideal for a bike break and a quick drink. This chic micro distillery specializes in small-batch bourbon, vodka, rum and moonshine. Head into town, just a few blocks away from the river, to sample even more local food and beverage. Bonnie & Clyde Pub and Grill serves up delicious food in a



vintage 1930s atmosphere, while the Lorenzo Pizza Kitchen Restaurant and Wine Bar offers a variety of Italian favorites. If you've got a sweet tooth, Lehigh is sure to satisfy. Check out the gourmet donuts, cupcakes, custom cakes and more at Blended Bakery or stop in Jenny's Sweets for bulk candy and Polish water ice.

Take a stroll downtown to discover local businesses like Jokers are Wild Game Café, home to a board game library and escape room, or Beautiful Hidden Treasures, an eclectic antiques and collectibles store. The spacious outdoor amphitheater behind Lehigh Borough Hall was recently refurbished and hosts events like the annual Rocktoberfest every fall. Nearby in Colonel Jacob Weiss Park, the Lehigh Farmers Market hosts area growers, makers and sellers on select Saturdays. If that's not enough shopping for you, take a short drive to Country Junction - World's Largest General Store. It's easy to spend all day browsing the vast selection, visiting the petting zoo, eating at the ice cream parlor and restaurant plus enjoying fun year-round events for the whole family.

Scan the QR code above to learn more about Lehigh. You don't want to miss this small Carbon County town during your Poconos Trip!





SPLISH SPLASH'N THRILLS WATERPARKS

The Pocono Mountains is home to some of America's largest indoor & outdoor water playgrounds

Pack up your swimsuits and head to the Pocono Mountains for a family vacation sure to make a splash!

No need to travel to a tropical climate: it's always beach season at the region's impressive waterpark resorts, where you can swim, splash, play and stay any time of year. Enjoy sunbathing in the middle of winter thanks to the transparent texlon roof, Pennsylvania's largest, arching over Camelback Lodge & Aquatopia Indoor Waterpark, or try the first virtual reality waterslide experience in the U.S. at Kalahari Resorts and Conventions, one of the largest waterparks in the country. The region's roster of thrilling, splash-ready resorts also boasts Great Wolf Lodge and Split Rock Resort & Golf Club, both favorites for families. With safety and sanitation procedures in place to protect guests, these outdoor and indoor water playgrounds are the perfect place for families to reconnect.

While the rides and slides are must-tries, the excitement doesn't stop there! At these Poconos resorts, you'll find all your vacation needs under one roof: not only waterpark fun but also great shopping, dining and entertainment for all ages. On-site amenities such as arcades, laser tag, VR, mini golf and much more offer plenty to do when you feel like a break from the pool. Family-

style suites provide the perfect amount of space for quality together time after a long day of play. For the young and the young at heart, there's nothing like a Pocono Mountains waterpark resort vacation.

Camelback Lodge & Aquatopia Indoor Waterpark

At this year-round adventure hotel in Tannersville, Pennsylvania, guests have 453 spacious suites and 24 unique layouts to choose from, with perfect options for a couple's weekend, a friends getaway or family groups, whether you need accommodation for four guests or 14. Connected to Camelback Lodge is the Aquatopia Indoor Waterpark, where gravity-defying, heart-pounding, smile-inducing water rides, swimming pools, FlowRider surfing and more await 365 days a year. Aquatopia's 125,000 square feet contain 13 water slides, indoor cabanas, an interactive area for toddlers, plus food and shops close at hand. Camelback Lodge also features a mega-arcade, indoor laser tag, virtual reality experience, a three-story ropes course and rock climbing for hours of fun. Don't forget about the great restaurants, bars and spas. And when you're ready for more splash time...

Camelbeach Mountain Waterpark

As soon as the warm weather arrives, swim-

mers replace skiiers on the slopes of Camelback Mountain, and Camelbeach Mountain, the largest outdoor waterpark in Pennsylvania, welcomes thrill seekers and beach bums alike. Try the adrenaline-filled waterslides, float along the lazy river or just lounge poolside in the sun: there are 37 rides, slides and attractions of all shapes and sizes to try, as well as dousing buckets, spraying water, palm trees and sandy beaches. Experience Camelbeach for the day or for a weekend getaway, and you'll quickly see that this is no ordinary water park.

Speed Pass: Want to slide more, splash more and enjoy more on your next visit to Camelbeach? With the Express Pass, you can reserve a spot in line for your favorite slides, letting you use that extra time to cool down with some ice cream, hang out at the Kahuna Lagoon Wave Pool or just relax and enjoy the sunshine. Your wait time becomes your free time.

Costa's Family Fun Park

Located near Lake Wallenpaupack in Pike County, Pennsylvania, Costa's Family Fun Park offers water slides as well as go-karts, bumper boats, laser tag, miniature golf, batting cages and more on-site. It's the perfect place to make summer memories with family and friends. Don't forget to stop by the snack bar to sample family favorites including hand-dipped Hershey's ice cream.





Great Wolf Lodge

Great Wolf Lodge is a classic vacation destination for family fun, where guests always play for free in the gigantic indoor water park. Starting with zero-depth entry pools and play areas, going all the way up more than four stories to the Alberta Falls tube slide, you'll find fifty-foot vertical drops, 180-degree spin outs, water roller coasters, family raft rides, pools, rivers and hot springs as well as cozy cabanas to hang out in. Add spacious suites, sensational dining options, magical games and nightly story times, and you have everything you need under one roof. Book your family adventure today!

Kalahari Resorts & Conventions

Get ready for an all-under-one-roof vacation destination like nothing you've experienced

before. With 220,000 square feet of wet and wild indoor fun, an extreme family entertainment center, a world-class spa, dining and more, there's something for everyone at Kalahari Resorts and Conventions in Pocono Manor, Pennsylvania. Brave slides like the Barreling Baboon and the Anaconda, now enhanced with multiple immersive VR experiences. See who comes in first in the Cheetah Race or become a mermaid for the afternoon. No matter what the weather is like outside, you'll never have a dull moment with the rides, slides and pools in this park! Beautiful guest rooms and suites provide a place to rest and recharge before you try the dry-land experiences, which include VR attractions, escape rooms, mini bowling, mini golf, the 7-D Motion Theater and more. Don't forget about the full-service spa, fitness center, restaurants and retail shops as well.

H2Oooohh!

Indoor Waterpark at Split Rock Resort & Golf Club

Split Rock Resort is a family-friendly, four-season resort located in Lake Harmony, Pennsylvania. Its H2Oooohh! Indoor Waterpark is the home of Pennsylvania's first FlowRider and also includes a wave pool, kid pool, jungle play area with dumping bucket, hot tubs, four-story tube slides and the Island Oasis snack bar. Your family will be entertained all vacation long with the resort's ample amenities: in addition to the waterpark, you'll find an arcade, 27-hole golf course, miniature golf, cosmic bowling, movie theater, racquetball, basketball, tennis and more.



Ready to book your waterpark adventure? Visit poconomountains.com/waterparkresorts to learn more.

RAFT • CANOE • KAYAK • TUBE
ZIPLINE • GROUP CAMPING

RIVER TRIPS & ZIPLINE

KITTATINNY

kittatinny.com

378 Route 6 & 209, Milford, PA 3854 State Route 97, Barryville, NY



DISCOVER MORE

BUILDERS

Clemeddy Construction
106 Shook Road, Suite 102, Hawley, PA 18428
570.226.2899 • www.clemeddy.com

Joybeck Builders
Route 6, PO Box 170, Hawley, PA 18428
570.226.6138 or 800.707.7970
www.joybeckbuilders.com

Rivers Edge LP, Inc.
1100 Macintosh Way, Matamoras, PA 18336
888.River.95 (888.748.3795)
www.riversedgelp.com

Wayne Pike Building Industry Assoc.
106 Shook Road, Suite 103, Hawley, PA 18428
570.226.4941 • www.waynepikebia.com

Woodloch Real Estate
732 Woodloch Drive, Hawley, PA 18428
800.272.9428 • www.woodlochrealestate.com

BUSINESS RELOCATION

Pike County Economic Development Authority
Milford Community House
201 Broad Street, Suite 1, Milford, PA 18337
570.296.7332 • www.edapikepa.org

CHAMBERS OF COMMERCE

The Chamber of the Northern Poconos
2512 Route 6, Suite 2, Hawley, PA 18428
570.226.3191
www.northernpoconos.org

Pike County Chamber of Commerce
Milford Community House
201 Broad Street, Suite 1, Milford, PA 18337
570.296.8700 • www.pikechamber.com

CONSULTING FIRM

JABE Consulting, LLC
211 Soose Way, Tafton, PA 18464
570.470.5912

FINANCIAL

The Dime Bank
Dingmans Ferry Branch
1824 Route 739 • 570.828.1200
Greentown Branch
1586 Route 507 • 570.676.8390
Lake Region Branch
99 Welwood Avenue • 570.226.3600
www.thedimebank.com

Wayne Bank
Hawley Branch
63 Welwood Avenue • 570.226.6565
Lords Valley Branch
637 Route 739 • 570.775.7030
Milford Branch
111 West Harford Street • 570.296.5377
Shohola Branch
107 Richardson Avenue • 570.559.7616
www.waynebank.com

HOSPITALS & HEALTHCARE

Bon Secour Community Hospital
160 East Main Street, Port Jervis, NY 12771
845.858.7000
www.bonsecourscommunityhosp.org

Milford Urgent Care
A proud affiliate of Newton Medical Center
111 E. Catharine Street, Milford, PA 18337
570.409.9700 • www.atlantichealth.org

Wayne Memorial Community Health Centers
Pike Office - Lords Valley
750 Route 739 • 570.775.7100
Pinnacle Office - Tafton
132 Manly Road • 570.226.2151
www.wmh.org

Wayne Memorial Hospital
601 Park Street, Honesdale, PA 18431
570.253.8100

REALTORS

Better Homes & Gardens Real Estate Wilkins & Associates
The Historic Upper Mill
149 Sawkill Avenue, Milford, PA 18337
570.296.6946 • www.bhgwilkins.com

Davis R. Chant Realtors
Lake Wallenpaupack Office
Routes 6 & 507, Hawley, PA 18428
570.226.4518
Lords Valley Office
Route 739, Hawley, PA 18428
570.775.7337
Milford Office
106 East Harford Street, Milford, PA 18337
570.296.7717 • www.chantre.com

Lake Homes Realty, LLC - Wendy Schurgot
P.O. Box 541, Hawley, PA 18428
866.525.3466
www.lakehomes.com/pennsylvania/lake-wallenpaupack/wendy-schurgot

Paupack Property Management
131 North Colony Cove Road, Tafton, PA 18464
570.390.4175 • www.4sale4rent4less.com



Weichert, REALTORS® - Paupack Group
2415 Route 6, Hawley, PA 18428
570.226.8240
www.wallenpaupack-lakefronts.com
The premier Real Estate agency for over 15 years,
specializing in the Lake Wallenpaupack area!
Serving all of Pike and Wayne Counties.
Weichert works!

Woodloch Real Estate
732 Woodloch Drive, Hawley, PA 18428
800.272.9428 • www.woodlochrealestate.com

ADVENTURE

in MONROE COUNTY



The seat of Monroe County, Stroudsburg shines with a striking mix of historic allure and modern appeal. From shops to shows to seasonal festivals, its vibrant, walkable downtown has something for everyone.

Featured as a top “snow town” in Country Living Magazine, Stroudsburg’s charm can be felt during all four seasons. We interviewed a local expert on the borough, none other than Stroudsburg’s Mayor, Tarah Probst.

Q: What makes Stroudsburg a great place for people to visit?

A: There’s nothing better than having someone from New York or Philadelphia say, “We love it here so much, we want to live here.” The proximity is great, and Stroudsburg has a beautiful, walkable downtown with unique shops and restaurants. From Thai and Portuguese to French, you name it, we have it. We also have five art galleries and numerous wineries, breweries, shops and cafes. Anything you need you can find in our borough, and there’s more to come.

Q: What are some of Stroudsburg’s family-friendly festivals and activities?

A: The Sherman Theater brings in great acts and shows multiple times a month, all while keeping true to the historic theater it is. There are also many different events and festivals downtown during the year. Winterfest is a huge event, as is Halloween on Main. There’s a massive Saint Patrick’s Day parade and a gigantic Christmas Tree Lighting that are popular as well.

Q: Tell us about Stroudsburg’s history.

A: The first settlers were here in the early 1700s. Jacob Stroud, the founder of Stroudsburg, moved here with his family in the late 1700s. He had Daniel, his second oldest son, come live in what’s known today as the Stroud Mansion to help him build the town. Stroudsburg was officially incorporated on February 5, 1815.

Q: What are some of the historic structures downtown that people can see today?

A: There are many beautiful buildings still here, and it seems like back then, people took pride in what they did and built, and structures were built to last.

The Stroud Mansion is one of them. There’s also the J.J. Newberry, which was a chain of department stores founded right here in Stroudsburg in 1911; it’s now a winery. Around Courthouse Square, the buildings are all original. It’s just a lovely, charming town.

Q: Did Stroudsburg undergo a revitalization?

A: As the county seat, this is where all the business took place. Prior to strip malls, every bit of shopping was done on this Main Street. You go through periods, but we’re better than ever over the last 20 years. The town is resilient and beautiful, and we are constantly reinventing ourselves while keeping the historic charm. Building and restoration projects are going on, and environmental initiatives are continuing to grow and expand, like our new solar trash cans. We’re just making sure our town always has the historic presence and preservation while moving forward to the future. What we’ve done over the last four years and what we plan to do, it’s going to be amazing for our town, our residents and our visitors.

Learn more about Stroudsburg.





LODGING

BED & BREAKFASTS / COUNTRY INNS

Brookview Manor Inn

4534 Route 447, Canadensis, PA 18325
570.595.2451

Cherry Valley Manor B&B

115 Davis Court, Stroudsburg, PA 18360
347.601.0157

Crescent Lodge

5854 Paradise Valley Road, Paradise Valley, PA 18326
570.595.7486

Deerfield Inn Poconos

650 Resica Falls Road, Marshalls Creek, PA 18302
570.223.0160

Deer Head Inn

5 Main Street, Delaware Water Gap, PA 18327
570.424.2000

Mountaintop Lodge at Lake Naomi

2137 Route 940, Pocono Pines, PA 18350
570.646.6636

Santosha on the Ridge Bed & Breakfast

121 Santosha Lane, East Stroudsburg, PA 18301
570.476.0203

Stone Lake Inn

407 Greenview Drive, Saylorsburg, PA 18353
570.992.7025

Stony Brook Inn

5 River Road, Shawnee-On-Delaware, PA 18356
570.424.1100



Stroudsmoor Country Inn

257 Stroudsmoor Road, Stroudsburg, PA 18360
570.421.6431 • www.stroudsmoor.com

This four-season Inn is known for its panoramic views, fine dining, charming accommodations, and private event venues for social celebrations, corporate retreats, and grand weddings.

CABINS, COTTAGES & VACATION HOME RENTALS

Cabins-4-Rent

Located off Route 209
Saylorsburg & Kunkletown, PA 18058
610.767.8680

Carr Realty of the Poconos

1818 Sullivan Trail Road, Tannersville, PA 18372
570.629.3661

Century 21 Select Group Pocono Pines

5119 Pocono Crest Road, Pocono Pines, PA 18350
570.646.3600

Club Wyndham Shawnee Village

2863 Buttermilk Falls Road
Shawnee on Delaware, PA 18356
800.989.6901

Countryside Cottages

2863 Bartonsville Avenue, Bartonsville, PA 18321
570.629.2131

CozyStays Rentals

Various Locations, Pocono Lake, PA 18347
646.281.8460

Delaware Water Gap/Pocono Mountain KOA

227 Hollow Road, East Stroudsburg, PA 18302
570.223.8000

Echo Valley Cottages

One Lower Lakeview Road
East Stroudsburg, PA 18301
570.223.0662

Hemlock Cottages & Campground

559 Hemlock Drive, Tobyhanna, PA 18466
570.894.4388

HolidayKeepers

Various Locations, Pocono Region, PA
888.532.3312

Lake Naomi Club

122 Route 423, Pocono Pines, PA 18350
570.646.9191

Magnolia Streamside Resort

2518 Route 390, Canadensis, PA 18325
570.595.2489

MC Pocono Rentals

645 Country Place Drive, Tobyhanna, PA 18466
267.968.2994

Memorytown Lakeside Inn & Cottages

432 Grange Road, Mount Pocono, PA 18344
570.839.1680

Pocono Mountain Lakes Realty

233 Route 940, Blakeslee, PA 18610
570.234.0633



Pocono Properties Rentals & Sales & Rentals in the Poconos

5626 Route 115, Blakeslee, PA 18610
570.606.4111 • www.rentalsinpoconos.com
Four seasons fun for everyone. Serving the Poconos for over 50 years. From small to parties to family reunions & weddings. Stay & play with us!

Sérénité at Camelback Mountain

503 Camelback Road, Tannersville, PA 18372
570.575.3507

Serhii Cabin & Cottage

225 Tepee Drive, Pocono Lake, PA 18347
570.972.0030

TMB Rentals

233 Northslope II Road, East Stroudsburg, PA 18360
813.703.3505

Vacasa Real Estate

2104 Camelback Drive, Tannersville, PA 18372
570.730.4774

Vacation Spott, LLC

260 Summit Avenue, Pocono Summit, PA 18346
570.977.0684

HOTELS, MOTELS & LODGES

Baymont by Wyndham

116 Turtle Walk Lane, Bartonsville, PA 18321
570.476.1500

Best Western Plus Poconos

2647 Route 715, Tannersville, PA 18372
570.629.4100

Clairion Inn & Suites

101 Broad Street, Delaware Water Gap, PA 18327
570.424.0337



Comfort Inn & Suites Mount Pocono

3189 Route 940, Mount Pocono, PA 18344
570.972.2130 • www.choicehotels.com

Perfect location to relax and experience our premium bedding, heated indoor pool, game room and fitness room. Your stay includes free Wi-Fi and free breakfast.

Fairfield Inn & Suites by Marriott

294 Frantz Road, Stroudsburg, PA 18360
570.421.0100

Fern Ridge Motel

5102 Route 115, Blakeslee, PA 18610
570.646.2813



Even family trees need to be watered from time to time.

Whip down water slides, play our MagiQuest® adventure game and open your imagination at Story Time. All at America's premier indoor waterpark resort.

Our Pocono Mountains lodge has undergone a number of exciting changes. Plan your getaway today and come see what's new.



ENDLESS ESCAPADES

Whether on the ground or in the air, there are endless opportunities for fun.



Get out and enjoy the fresh air in the Poconos. Check out these 10 outdoor adventures to experience.

1. Air Tour

You may have visited beloved spots in the Poconos like Delaware Water Gap and Lake Wallenpaupack, but have you ever seen them from a birds-eye view? Get an aerial perspective of the region's stunning scenery throughout the seasons: Pocono Helitours and Moyer Aviation offer air tours year-round!

Soar over winding waterways and tree-covered mountains on a popular flight plan or customize your own sightseeing excursion. There's nothing like seeing a sunrise or sunset from up in the sky. Buckle up for a private tour and an experience you won't forget.

2. Biking

The two national and nine state parks in the Poconos total over 100,000 acres and offer bike paths ranging in difficulty and distance. Rentals and shuttle services are available throughout the region, making biking a breeze.

Pedal through the Delaware Water Gap National Recreation Area along the McDade Recreational Trail for a mountainous biking excursion or set out for a cycle through Lehigh Gorge on the Switchback Railroad Trail or along the Delaware & Lehigh National Heritage Corridor. Up the ante and experience the Bike Train: board the Lehigh Gorge Scenic Railway for a train ride up the Gorge for 25 miles, then bike back down to Jim Thorpe at your own pace.

3. Horseback Riding

Saddle up! Hit the forest trails and discover the peace of the Poconos while horseback riding. Both families and single riders can reconnect with nature and make a new four-legged friend. At Bushkill Riding Stables in East Stroudsburg, you'll find friendly staff members and mounts ready to guide you on a scenic ride.

Never tried horseback riding? No worries! Mountain Creek Riding Stable in Cresco loves beginners. Whether planning a ride with a small group or alone, no experience is required. At Daisy Field Farm in White Haven, you can also try hay wagon, carriage and pony rides.



4. Adventure Park

Can't get enough of the trees? Play up amongst them! Get your adrenaline pumping at an adventure park. Test your skills on treetop ropes courses, rock climbing walls, hillside tube slides and more.

At Blue Mountain Resort's Summit Aerial Park, guests can choose from four levels of difficulty, while adventurers at Gorilla Grove Treetop Adventures and The Adventure Center at Skytop Lodge will find in-air obstacles to navigate.

5. Boating

While in the Poconos, you have to get out on the water! Cruise along our rivers and lakes and catch beautiful reflections of the surrounding foliage and mountain slopes. Bring your own boat or rent one!

Rubber Duckie Boat Rentals offer boat rentals on Lake Wallenpaupack until late October, or you can book a guided cruise with Wallenpaupack Scenic Boat Tours. Visit one of our parks, such as Mauch Chunk Lake Park or Tobyhanna State Park, to launch your own boat from dawn until dusk.

6. Paintball

Battle it out beneath the trees to see who will bring home bragging rights. The 700-acre facility at Skirmish Paintball is the world's biggest paintball park, with over 50 playing fields to try, perfect for challenging friends and family to a round. At Kittatinny Canoes Paintball, warriors will find wooded battlefields providing natural cover and exciting mountaintop terrain.

7. River Trips

For unmatched views of the region, take a canoe or kayak down the Delaware River. Book a trip with one of our many guides at Edge of the Woods Outfitters, Shawnee River Trips, Chamberlain Canoes, Adventure Sports or Lander's River Trips.

Looking to kick things up a notch? Pocono White-water's Big Day Out packs three big adventures into one epic outing on the Lehigh River. Raft, bike and hike your way through the region select dates April through October. Equipment and meals are provided.

8. Zip Line

Fly through the trees on a zip line, either riding solo or racing a friend down the mountain! The 900-foot zip line at Whitewater Rafting Adventures in Nesquehoning is more than eight stories high.

Feel your adrenaline pumping as you zip through the sky on North America's longest twin zip-flyers at Camelback Mountain Adventures, or take a gentler ride, reaching speeds up to 35 miles per hour, with Pocono Zip Racer.

9. Fishing

With 122 miles of stocked river and 11,285 acres of stocked lakes, you'll wonder why you haven't fished the Pocono Mountains sooner. Fishing requirements vary by location. Big Brown Fish and Pay Lakes do not require a fishing license, while public waters and state parks, like Promised Land

State Park, require a license by PA Fish and Boat Commission laws.

Statewide trout fishing season begins April 2, 2022. Guided fishing trips are available from outfitters like Captain Joe's Fishing & Waterman Services and Ray's Charter Guide Service. Whether you're an avid angler or a beginner, trips can be customized to fit your experience, time and budget.

10. Hiking

Over 126 hiking trails cover 260 miles of Pocono Mountains beauty. Hike throughout the area and discover paths leading to the tallest peaks and the lowest valleys. Find a quiet walk through nature preserves and education centers at spots like the Kettle Creek Environmental Education Center or Lehigh Gap Nature Center.

With trails ranging in difficulty, there's a hike for everyone. And who knows, you may even stumble across a waterfall. There are 19 waterfalls scattered throughout the region's hiking trails, including Bushkill Falls, "The Niagara of Pennsylvania," as well as Pennsylvania's tallest and second waterfalls, located within Delaware Water Gap National Recreation Area.

Looking for even more adventure in the Pocono Mountains? Check out activities and events occurring throughout the region, including seasonal festivals and fairs. There's always something exciting happening in the Pocono Mountains!



Connect to infinite memory-making times at Skytop Lodge. Whether your perfect vacation includes relaxation, exhilaration or a place to create new family traditions, 5,500 acres of unlimited possibilities await at the most treasured AAA Four Diamond destination in the Poconos.

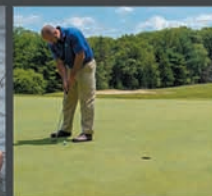

ONE SKYTOP RD, SKYTOP, PA 18357
(855) 345-7759
WWW.SKYTOP.COM



HISTORIC HOTELS
of AMERICA

HOTELS, MOTELS & LODGES con't



**Hampton Inn & Suites
Stroudsburg/Pocono Mountains**

700 Commerce Boulevard, Stroudsburg, PA 18360
570.369.1400

www.bartonsvillesuites.hamptoninn.com
We look forward to welcoming you to our award-winning hotel which features an indoor pool and complimentary breakfast.

Hampton Inn Stroudsburg/Pocono Mountains

114 South 8th Street, Stroudsburg, PA 18360
570.424.0400

**Holiday Inn Express & Suites
Stroudsburg/Pocono**

1863 West Main Street, Stroudsburg, PA 18360
570.872.9040



The Penn Stroud

700 Main Street, Stroudsburg, PA 18360
570.421.2200 • www.thepennstroud.com

Beautifully restored historic hotel in downtown Stroudsburg in the heart of the Poconos. Walking distance to many restaurants, shops and art galleries.

Quality Inn Poconos

320 Greentree Drive, East Stroudsburg, PA 18301
570.424.5451

Super 8 by Wyndham - East Stroudsburg

340 Greentree Drive, East Stroudsburg, PA 18301
570.424.7411

RESORTS



**Camelback Lodge &
Aquatopia Indoor Waterpark**

193 Resort Drive, Tannersville, PA 18327
855.515.1283 • www.camelbackresort.com

Voted #1 Indoor Waterpark and one of the best family resorts in the Poconos, with countless adventures. This Never Gets Old.

Carriage House

390 Manor Drive, Pocono Manor, PA 18349
570.839.6761

Chateau Resort & Conference Center

475 Camelback Road, Tannersville, PA 18372
570.629.5900



Great Wolf Lodge

1 Great Wolf Drive, Scotrun, PA 18355
570.688.9899 • www.greatwolf.com/poconos
Updated suites, where kids love the mini log cabins and caves with bunk beds and adults enjoy spacious accommodations, fireplaces, whirlpools and a relaxed atmosphere to recharge after a long day of play.



Kalahari Resorts & Conventions

250 Kalahari Boulevard, Pocono Manor, PA 18349
877.525.2427 • www.kalahariresorts.com

Plan a getaway they'll never forget at America's Largest Indoor Waterparks! Make the short drive and join us for the ultimate family vacation.

Memorytown
Rustic Weddings & Country Cabins

Creating Memories
of a *Lifetime*

**Memorytown
Lakeside Inn & Cottages**
432 Grange Rd. Mount Pocono, PA
memorytownusa.com
570.839.1680

Discover the "Hidden Gem" of the Poconos!

Instagram, Facebook, Pinterest icons and QR code.



A PLATINUM CLUB COMMUNITY
IN POCONO PINES, PA

Lake Naomi Club is a private second home community located in the pristine Pocono Mountains of Northeastern Pennsylvania.

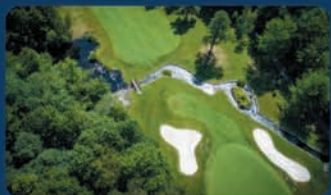

www.LakeNaomiClub.com



MOUNTAINTOP LODGE AT LAKE NAOMI
TEST DRIVE THE PLATINUM EXPERIENCE

Overnight guests of our Bed & Breakfast, **Mountaintop Lodge**, receive **temporary membership to Lake Naomi Club** for the duration of their stay. For details please visit MountaintopLodge.com

RESORTS con't



Mount Airy Casino Resort

312 Woodland Road, Mount Pocono, PA 18344
877.682.4791 • www.mountairycasino.com
Casino, hotel, resort, spa & golf course.



Mountain Springs Lake Resort & The Lodge at Mountain Springs Lake

Mountain Springs Drive, Reeders, PA 18352
570.629.0251 • www.mslresort.com
Cozy cottages, private mile long lake, free boating, sandy beaches, 10 min to ski/waterpark. Exclusive meetings and weddings. The Knot Hall of fame.

Paradise Stream Resort

6208 Paradise Valley Road, Cresco, PA 18326
877.570.0115

Pocono Mountain Villas

2157 River Road, East Stroudsburg, PA 18302
570.588.6661

Pocono Palace Resort

206 Fantasy Road, East Stroudsburg, PA 18302
877.570.0115

Pocono Valley

300 Camp Akiba Road, Reeders, PA 18352
800.648.4386

Rainbow Mountain Resort

210 Mount Nebo Road, East Stroudsburg, PA 18301
570.223.8484

The Shawnee Inn and Golf Resort

100 Shawnee Inn Drive
Shawnee on Delaware, PA 18356
800.SHAWNEE

Skytop Lodge

One Skytop Lodge Road, Skytop, PA 18357
855.345.7759

Split Creek Preserve & Resort

104 Renee Road, Brodheadsville, PA 18322
570.460.4265

The Village at Pocono

1308 Foyt Road, Long Pond, PA 18334
800.2.POCONO

POCONO MOUNTAINS™

BLG

A great resource when planning your visit to the Pocono Mountains.



Looking to Buy, Rent or Sell?

Call your local experts!



• Land Sales • Vacation Rentals • Residential Sales

Thank you for choosing Pocono Properties Rentals & Sales For All Your Home, Residential & Commercial Real Estate & Vacation Rental Needs!

For more information, please contact:

Kara Sincavage
Owner
570.807.4451

Jacqueline Albrecht
Associate Broker
570.760.7082

William Sincavage
Broker of Record
570.656.1099

Office: 570.606.4111 | 526 Route 115, Blakeslee, PA 18610

buyinpoconos.com | sellinpoconos.com | rentalsinpoconos.com



MAKE MORE *Memories*

There's something for everyone, all under-one-roof. Ride, slide, play and stay at Pennsylvania's largest indoor waterpark. Featuring thrilling water slides, delectable dining, the Big Game Room, a relaxing spa, eclectic shopping, and luxurious rooms and suites. Get ready for your next family adventure. **Welcome to Kalahari.**

KALAHARIRESORTS.COM | 1-877-KALAHARI | OPEN YEAR-ROUND





DINING

BARS, TAVERNS & RESTAURANTS

B-Lux Grill & Bar at Kalahari Resorts

250 Kalahari Boulevard, Pocono Manor, PA 18349
877.525.2427

Bailey's Rib and Steakhouse

1224 Pocono Boulevard, Mount Pocono, PA 18344
570.839.9678



Barley Creek Brewing Company

1774 Sullivan Trail, Tannersville, PA 18372
570.629.9399 • www.barleycreek.com
Restaurant, microbrewery and distillery serving great food, craft beer and spirits in a really fun atmosphere. Lunch, dinner or a late-night bite, plus Morning Toast breakfast on weekends.

Barley Creek Tasting Room & Pub

The Crossings Premium Outlets
1000 Premium Outlets Drive, Tannersville, PA 18372
272.200.2992



Berrelli's Italian ChopHouse

233 Resort Drive, Tannersville, PA 18372
570.369.1506 • www.berrellis.com
Robust menu ranges from Prime Dry-Aged Chops to Classic Italian Pastas, it's your new staple for dine-out dining. Wine down after your adventures with unique cocktails, wine and local craft brews. Indoor/outdoor seating.

Bistecca by IL MULINO at Mount Airy Casino Resort

312 Woodland Road, Mount Pocono, PA 18344
570.243.5241

Bistro at Rainbow Mountain

210 Mount Nebo Road, East Stroudsburg, PA 18301
570.223.8484

The Buffet at Mount Airy Casino Resort

312 Woodland Road, Mount Pocono, PA 18344
570.243.4800

Churrasqueria La Morena BBQ

620 Main Street, Stroudsburg, PA 18360
570.422.1110

Cinco Ninos

250 Kalahari Boulevard, Pocono Manor, PA 18349
877.525.2427

Cinder Inn Bar & Grill

91 Mill Creek Road, East Stroudsburg, PA 18301
570.421.1425

Crescent Lodge

5854 Paradise Valley Road, Paradise Valley, PA 18326
570.595.7486

The Cure Café

517 Main Street, Stroudsburg, PA 18360
570.664.2888



Deer Head Inn

5 Main Street, Delaware Water Gap, PA 18327
570.424.2000 • www.deerheadinn.com
Oldest continuously running JAZZ CLUB in the country. Full service restaurant & bar. Ten tastefully decorated rooms for overnight guests. Visit website for music schedule/hours.



Del Tacos

428 Main Street, Stroudsburg, PA 18360
570.420.1199 • www.del7tacos.com
Featuring authentic Mexican cuisine, Del Tacos is known for a variety of tacos, burritos and quesadillas made fresh daily. Ask about weekend specials!

desaki

2054 Route 611 South, Swiftwater, PA 18370
570.839.2500

The Dining Room at Paradise Stream Resort

6208 Paradise Valley Road, Mount Pocono, PA 18344
888.963.3052

Double Cut Charcoal Grill/Liquor at Kalahari Resort

250 Kalahari Boulevard, Pocono Manor, PA 18349
877.525.2427



Emilio's Place Restaurant

290 Frantz Road, Stroudsburg, PA 18360
570.664.8262 • www.emiliosplace.com
Enjoy Latin food and Puerto Rican style in a family atmosphere.

The Fairway Grille at Buck Hill Falls

357 Golf Drive, Buck Hill Falls, PA 18323
570.595.3535



Friendly's

2942 Route 611, Tannersville, PA 18372
570.619.8877 • www.friendlys.com
Place your order on the Friendly's mobile app or friendlys.com. Located just down the road from the Crossings Premium Outlets, Great Wolf Lodge, Camelback Resort and Kalahari. We deliver!

The Frogtown Chophouse

472 Upper Swiftwater Road, Swiftwater, PA 18370
570.895.4460

The Gem and Keystone Brewpub

526 River Road, Shawnee on Delaware, PA 18356
570.424.0990



Great Wolf Lodge Dining

1 Great Wolf Drive, Scotrun, PA 18355
570.688.9899 • www.greatwolf.com/poconos
A variety of on-site dining options are available at Great Wolf Lodge. From buffets to bars and even a Ben and Jerry's, you'll find everything your family craves at this waterpark resort!

Guy Fieri's Mount Pocono Kitchen at Mount Airy

312 Woodland Road, Mount Pocono, PA 18344
570.243.4800

Two great locations for:
Wine | Beer | Spirits | Tastings



Open daily with a small bistro food menu
 Sunday-Thursday
 11 AM to 6 PM
 Friday & Saturday
 11 AM to 9 PM

570.619.0053

2332 Walters Road, Stroudsburg, PA 18360

Full tapas food menu & weekly happy hour specials.
 Sunday 11 AM to 6 PM
 Monday & Thursday 4 PM to 9 PM
 Friday & Saturday 4 PM to 10 PM
 Closed Tuesday & Wednesday

570.517.1416

95 Crystal Street, E. Stroudsburg, PA 18301

MountainViewVineyard.com

BARS, TAVERNS & RESTAURANTS con't



Inti Cuisine

266 River Road, East Stroudsburg, PA 18301
 570.424.1844 • www.inticuisine.com
 Immerse into the authentic Peruvian culinary experience. Delicious and unique meals in a casual and cozy atmosphere.



Jubilee Restaurant

2067 Route 940, Pocono Pines, PA 18350
 570.646.2377 • www.jubileerestaurant.com
 A favorite destination since 1968.
 Serving breakfast, lunch and dinner in a casual mountain atmosphere. Pub with craft beer and beautiful outdoor patio with fireplace.

Lakeview at Skytop Lodge

One Skytop Lodge Road, Skytop, PA 18504
 570.595.8920

Lake View Restaurant at Pocono Palace

206 Fantasy Road, Marshalls Creek, PA 18335
 888.963.3052

Longhorn Steakhouse

300 Crossroads Mall, Bartonsville, PA 18321
 570.424.1700



Los Tres Amigos

5224 Milford Road, Suite #111
 East Stroudsburg, PA 18302
 570.588.3129 • www.los3amigos.com
 Fresh made to go, home cooked, takeout only.
 Catering available for small and large parties.

The LOUNGE at Baymont by Wyndham

116 Turtle Walk Lane, Bartonsville, PA 18321
 570.476.1500

Lucky 8 at Mount Airy Casino Resort

312 Woodland Road, Mount Pocono, PA 18344
 570.243.4800

Momento Pizzeria & Restaurant

1159 North 9th Street, Stroudsburg, PA 18360
 570.422.1040

Mountain View Bar & Grill at Chateau Resort

475 Camelback Road, Tannersville, PA 18372
 570.629.5900

Murphy's Loft

5102 Route 115, Blakeslee, PA 18610
 570.646.2813

Pocono Brewery Company

2092 Route 611, Swiftwater, PA 18370
 570.839.1500

The River Room Restaurant

100 Shawnee Inn Drive
 Shawnee on Delaware, PA 18356
 800.SHAWNEE

Downtown Lehighon Adult Beverage Trail

Wine & More on 1st &
 Cave Brewing

Stroudsmoor COUNTRY INN



Built on Life, Love and Laughter

An Inn for all seasons, known for its breathtaking property, fine dining, charming accommodations, and unmatched private event venues. Stroudsmoor's traditions of professional service, gracious hospitality, and enduring quality preserve the treasured moments of our lives. Come savor the atmosphere of old-world charm and elegance at Stroudsmoor Country Inn.



Visit stroudsmoor.com | stroudsmoorweddings.com

Fine Dining | Lodging | Social Celebrations | Corporate Events | Grand Weddings

257 Stroudsmoor Rd. Stroudsburg, PA | 570-421-6431 | info@stroudsmoor.com

BARS, TAVERNS & RESTAURANTS con't

Siamsa Irish Pub

636 Main Street, Stroudsburg, PA 18360
570.421.8434 Ext. 2



Smuggler's Cove Restaurant

2972 Route 611, Tannersville, PA 18372
570.629.2277 • www.smugglerscove.net
The only restaurant in the poconos serving fresh never frozen fish from our own fish market and USDA prime steaks. Serving, lunch, dinner, and cocktails. Reservations recommended.

Sortino's Italian Kitchen at Kalahari Resorts

250 Kalahari Boulevard, Pocono Manor, PA 18349
877.525.2427

Spice Route

3578 Route 611, Bartonsville, PA 18321
570.644.8283

Stroudsmoor Country Inn Restaurant

257 Stroudsmoor Road, Stroudsburg, PA 18360
570.421.6431

Summit House

Big Pocono State Park, Tannersville, PA 18372
570.369.1505



Tandoor Palace

126 Hill Motor Lodge Road, Tannersville, PA 18372
570.619.0068 • www.tandoorpalacepocono.com
Don't just taste Indian cuisine... experience it!
Tandoor Palace is the only AAA certified Train Coach Restaurant located in the beautiful Pocono Mountains where nature and activities come alive.

TanLines Outdoor Bar & Grill at Paradise Stream Resort

6208 Paradise Valley Road, Mount Pocono, PA 18344
888.963.3052



The Taproom at Skytop Lodge

One Skytop Lodge Road, Skytop, PA 18504
570.595.8403 • www.skytop.com
Located at Skytop Lodge, The Taproom offers lunch and dinner daily. Featuring burgers, salads, sandwiches and more. Full bar available.

Trackside Station Grill & Bar

50 Crystal Street, East Stroudsburg, PA 18301
570.424.3200

Trails End Pub & Grill at Camelback Lodge

193 Resort Drive, Tannersville, PA 18372
570.629.1665

The Warehouse Tavern & Grill

124 Golf Drive, East Stroudsburg, PA 18302
800.259.8665

Water's Edge at Memorytown Ranch Resort

432 Grange Road, Mount Pocono, PA 18344
570.839.1680

The Windsor Dining Room at Skytop Lodge

One Skytop Lodge Road, Skytop, PA 18504
570.595.8920

BREWERIES, WINERIES & DISTILLERIES



Barley Creek Brewing Company & Distillery

1774 Sullivan Trail, Tannersville, PA 18372
570.629.9399 • www.barleycreek.com
Have fun, taste and unwind at this microbrewery, distillery and restaurant.
Beer and spirits are made on site.



Eagles Rest Cellars

107 Eagles Rest Lane, Stroudsburg, PA 18360
570.242.3224 • www.eaglesrestcellars.com
A veteran-owned winery and vineyard in beautiful Cherry Valley. Unique Northern grape wines.
Breathtaking views of nature.
Adventure is everywhere!

Franklin Hill Vineyards - The Wine Shop

292 Frantz Road, Stroudsburg, PA 18360
570.619.7260

Mountain View Vineyard Winery, Brewery & Distillery

2332 Walters Road, Stroudsburg, PA 18360
570.619.0053

Pocono Beverage Trail

www.PoconoBeverageTrail.com

Pocono Brewery Company

2092 Route 611, Swiftwater, PA 18370
570.839.1500

RAW Urban Winery & Hard Cidery

616 Main Street, Stroudsburg, PA 18360
570.350.2697

Resort Beverage Co.

Route 611, Tannersville, PA 18372
570.629.1686

The ShawneeCraft Brewery

100 Shawnee Inn Drive
Shawnee on Delaware, PA 18356
800.SHAWNEE

Silverback Distillery

132 Airstrip Road, East Stroudsburg, PA 18301
570.206.4700

Sorrenti Family Estate Winery & Distillery

130 Lower Cherry Valley Road, Saylorburg, PA 18353
570.992.2255

Tolino Vineyards Stroudsburg

39 North 7th Street, Stroudsburg, PA 18360
272.200.2990

EATS & TREATS

The Buckwood Café

100 Shawnee Inn Drive
Shawnee on Delaware, PA 18356
800.SHAWNEE

Café Bar, Coffee by La Colombe at Camelback Lodge

193 Resort Drive, Tannersville, PA 18372
570.629.1665 Ext. 5627

Coco's Fresh Fish Market

730 Milford Road, East Stroudsburg, PA 18301
272.200.2888

Graffiti Pizza at Camelback Lodge

193 Resort Drive, Tannersville, PA 18327
570.629.1665

Hemispheres at Camelback Lodge

193 Resort Drive, Tannersville, PA 18372
570.629.1665 Ext. 5627

Kitchen Chemistry

733 Main Street, Stroudsburg, PA 18360
570.730.4944

The Little Rock Café

1428 Pocono Boulevard, Mount Pocono, PA 18344
570.580.4100



Llama Ice Cream

266 River Road, East Stroudsburg, PA 18301
570.202.6963 • www.llamaicecream.com
Enjoy premium artisanal ice cream.
We make unique and exotic, but also classic delicious flavors. Featured in the NY Times!

Neptunes at Camelback Lodge

193 Resort Drive, Tannersville, PA 18327
570.629.1665 Ext. 5627

Pocono Dessert Co.

2185 Route 611, Suite 100, Swiftwater, PA 18370
570.213.2929

Pocono Organics Café

1015 Long Pond Road, Long Pond, PA 18334
570.664.8097



Quench Café & Juice Bar

11 North 6th Street, Stroudsburg, PA 18360
570.872.9292 • www.quenchjuicecafe.com
Serving delicious food, juices and smoothies since 2009. Our smoothies are famous for their amazing flavors and overall deliciousness.

Sonia's Sweet Inspirations

927 North 9th Street, Stroudsburg, PA 18360
570.664.6686

Spooner's Café at Pocono Palace

206 Fantasy Road, Marshalls Creek, PA 18335
888.963.3052

Starbucks at Mount Airy

312 Woodland Road, Mount Pocono, PA 18344
570.243.4800

Stroudsmoor Inn Towne

125 Broad Street, Stroudsburg, PA 18360
570.421.6431

Village Farmer & Bakery

13 Broad Street, Delaware Water Gap, PA 18327
570.476.9440

**SERVING LUNCH
AND DINNER
7 DAYS A WEEK!!!
DELICIOUS AND FRESH**

**CHECK OUT OUR RAW BAR WITH
OVER
8 VARIETIES OF
CLAMS/OYSTERS EVERY DAY!!**

OPEN



**CHECK OUT THIS YEARS SUMMER 2022 COVE MARKET SPECIALS
YOUR CLAM-BAKE HEADQUARTERS**

**LIVE CLAMS/MUSSELS
50CT BAGS**

**VIRGINIA LITTLE NECKS
\$28**

**VIRGINIA MIDDLE NECKS
\$32**

**CONNETICUT LITTLENECKS
\$34**

**CONNETICUT TOPNECKS
\$34**

**LIVE PEI MUSSELS (2LB BAGS ONLY)
\$8**

**FRESH, NEVER
FROZEN FISH
SUMMER FLOUNDER/
FLUKE FILLETS
\$14-19/LB**

**FAROE ISLAND
SALMON FILLET
2-8OZ PORTIONS
\$10**

**GRILLING
SHRIMP**

**JUMBO 16/20 COUNT
SHELL OFF/PEELED
\$16**

**DEVEINED 16/20 COUNT
\$16
(2LB BAG ONLY)**

**COLOSSAL (U12)
SHELL ON GULF OF
MEXICO
WHITE SHRIMP
\$80/5LB BOX**

**(PERFECT FOR SHRIMP
COCKTAILS)**

HOMEMADE SPECIALTIES

CLAMS CASINO 4 PACK-\$7.00/TRAY OF 25 ONLY FOR \$33.00

OYSTERS ROCKEFELLER 4 PACK ONLY \$8.00/TRAY OF 25 ONLY \$40

HOMEMADE COCKTAIL SAUCE ONLY 2.00/PINT

CHECK OUT OUR HOMEMADE SOUPS AND ALL OTHER SEAFOOD NEEDS

RESERVATIONS ACCEPTED AT SMUGGLERSCOPE.NET

ALL PRICES SUBJECT TO CHANGE!!!

LARGE CLAM ORDERS REQUIRE A 24HR NOTICE!!



**A POCONO LANDMARK OF 45 YEARS FEATURING FRESH SEAFOOD, LIVE
LOBSTER, PRIME RIB, AND USDA PRIME STEAKS.**

**PATIO
NOW OPEN
FOR OUTDOOR
DINING**

**CHECK OUT
OUR NEW SEAFOOD
MARKET AT
SMUGGLERSCOPE.NET**

**PHONE:
570-629-2277**

**FRESH DAILY
SALAD BAR**



LUXURY PICNIC



PICturesque Luxury Picnics

Various Locations in the Pocono Mountains
 570.393.7970 • www.picturesquepicnics.com
 Book your unique, luxury picnic dining experience with ease. With us, your special occasions are made extraordinary. Perfect for dates, proposals, anniversaries, birthdays, photoshoots & more!

Pocono Picnic

137 Anna Mae Road, East Stroudsburg, PA 18301
 570.223.4820

MEETING & VENUE FACILITIES

Barley Creek Brewing Company

1774 Sullivan Trail, Tannersville, PA 18372
 570.629.9399

Baymont by Wyndham

116 Turtle Walk Lane, Bartonsville, PA 18321
 570.476.1500

Brookview Manor Inn

4534 Route 447, Canadensis, PA 18325
 570.595.2451

Camelback Lodge & Aquatopia Indoor Waterpark

193 Resort Drive, Tannersville, PA 18327
 570.629.1665

Castle Inn & The Hall at Castle Inn

20 Delaware Avenue, Delaware Water Gap, PA 18327
 570.421.8483

Chateau Resort & Conference Center

75 Camelback Road, Tannersville, PA 18372
 570.629.5900

Clairion Inn & Suites

101 Broad Street, Delaware Water Gap, PA 18327
 570.424.0337

Comfort Inn & Suites Mount Pocono

3189 Route 940, Mount Pocono, PA 18344
 570.972.2130

Crescent Lodge & Country Inn

5854 Paradise Valley Road, Paradise Valley, PA 18326
 570.595.7486

The Garden at desaki

2054 Route 611 South, Swiftwater, PA 18370
 570.839.2500

Great Wolf Lodge

1 Great Wolf Drive, Scotrun, PA 18355
 570.688.9899

Hampton Inn & Suites

Stroudsburg/Pocono Mountains
 700 Commerce Boulevard, Stroudsburg, PA 18360
 570.369.1400

Holiday Inn Express & Suites

Stroudsburg/Poconos
 1863 West Main Street, Stroudsburg, PA 18360
 570.872.9040

Hideaway Hills Golf Club

Carney Road, Kregsville, PA 18333 610.681.6000

Kalahari Resorts & Conventions

250 Kalahari Boulevard, Pocono Manor, PA 18349
 877.525.2427

The Lodge at Mountain Springs Lake Resort

Mountain Springs Drive, Reeders, PA 18352
 570.629.0251

Memorytown Lakeside Inn & Cottages

432 Grange Road, Mount Pocono, PA 18344
 570.839.1680

Mount Airy Casino Resort

312 Woodland Road, Mount Pocono, PA 18344
 570.243.4800

Mountaintop Lodge at Lake Naomi

2137 Route 940, Pocono Pines, PA 18350
 570.646.6636

Paradise Stream Resort

6208 Paradise Valley Road, Mount Pocono, PA 18344
 888.963.3052

Pocono Palace Resort

206 Marquis Road, Marshalls Creek, PA 18335
 888.963.3052

Pocono Valley

300 Camp Akiba Road, Reeders, PA 18352
 800.648.4386

The Shawnee Inn and Golf Resort

100 Shawnee Inn Drive
 Shawnee on Delaware, PA 18356
 800.SHAWNEE

Skytop Lodge

One Skytop Lodge Road, Skytop, PA 18357
 855.345.7759

Stone Lake Inn

407 Greenview Drive, Saylorsburg, PA 18353
 570.992.7025

Stroudsmoor Country Inn

257 Stroudsmoor Road, Stroudsburg, PA 18360
 570.421.6431

Trout Lake Retreats & Conference Center

1100 Twin Lake Road, Stroudsburg, PA 18360
 570.620.0238

DINE HERE OR GET IT TO GO
 Friendly's
 In Tannersville
 LOCALLY OWNED & OPERATED

BREAKFAST • LUNCH • DINNER

WE DELIVER!
 place your order on the
 Friendly's mobile app
 or friendly.com

OPEN 7 DAYS A WEEK
 Just down the road from The Crossings
 Premium Outlets, Great Wolf Lodge,
 Camelback Resort and Kalahari Resort.

2942 Rte. 611
 Tannersville, PA
 570-619-9877
www.friendlys.com

\$5 OFF
 PURCHASE OF \$25 OR MORE
 PLU #52. Limit one coupon per table per visit. Discount does not apply to gift card purchase, and cannot be combined with other promotional or discount offers. Reproduction or resale of this coupon is prohibited. Tax and gratuity not included. Available only at participating locations. Offer not available on catering orders or Third Party Delivery. No cash value. Coupon must be surrendered upon redemption. To use this offer online, go to orderfriendlyrestaurants.com and enter this coupon code at checkout: DOM525

DOORDASH
 Uber Eats GRUBHUB

DEER HEAD INN
 Food • Music • Lodging

DINNER & LIVE JAZZ
THURS-SUN
 (& SPECIAL MONDAYS)
 CALL 570-424-2000
 FOR RESERVATIONS

ANTIQUE-FURNISHED ROOMS
 BOOK ONLINE AT
DEERHEADINN.COM

JAZZ

Home of Jazz in the Poconos for over 70 years!



Barley Creek
Brewing Company Est. 1995

BARLEY CREEK

**FOOD | BEER | WINE
SPIRITS | FUN**



GREAT FOOD

DINE IN | CURBSIDE | DELIVERY

STEAKS, SEAFOOD, SALADS, BURGER, BBQ SPECIALTIES, PUBFARE, BRICK OVEN PIZZA & MORE. PLUS CHECK OUT OUR MORNING TOAST BREAKFAST ON WEEKENDS, SEASONAL BIERGARTEN, AND PRIVATE S'MORES TRAIL-SIDE DINING. CHECK WEBSITE FOR HOURS.

BEER, WINE & SPIRITS

CRAFT BEER AND SMALL-BATCH SPIRITS BREWED ON SITE! 20 CRAFT BREWS ON TAP. YOU CAN ALSO TAKE SOME FUN HOME WITH OUR ONE-STOP SHOP FEATURING A GREAT SELECTION OF BEER, SPIRITS AND WINE TO-GO!



TASTING ROOM

LOCATED AT THE CROSSINGS PREMIUM OUTLETS! LOCAL FOOD, BEER, WINE AND SPIRITS AND TONS OF FUN WITH GAMES FOR EVERYONE.

1774 SULLIVAN TRAIL, TANNERSVILLE, PA 18372
WWW.BARLEYCREEK.COM



THINGS TO DO

ATTRACTIONS



The Adventure Center at Skytop Lodge
 One Skytop, Skytop, PA 18357
 855.345.7759 • www.skytop.com
 Open year round featuring the Treetop Adventure Course, paintball, archery tag, rock climbing, skiing and lessons.

Adventure Sports

398 Seven Bridge Road, East Stroudsburg, PA 18301
 570.223.0505

Alvin's Offroad Playground

2069 Long Pond Road, Long Pond, PA 18334
 570.355.5060

Arctic Paws Dog Sled Tours

100 Shawnee Inn Drive
 Shawnee on the Delaware, PA 18356
 dogsledtour@yahoo.com • Winter

Big Screen Escapes

1434 Pocono Boulevard, Suite 101
 Mount Pocono, PA 18344
 272.219.0777

Blue Lightning at Pocono Mountain Adventures

124 Golf Drive, East Stroudsburg, PA 18302
 570.588.3300 Ext. 4210



Camelback Mountain Adventures

243 Resort Drive, Tannersville, PA 18372
 www.camelbackresort.com

PA's biggest adventure park featuring: USA's longest zipflyer, PA's only mountain coaster, UTV adventures and more. This Never Gets Old.



Camelback Mountain Waterpark
 301 Resort Drive, Tannersville, PA 18372
 www.camelbackresort.com
 Camelback is PA's biggest outdoor waterpark featuring 35+ rides and slides including wave pool, lazy river, Flowrider, and more.

Downriver Brewing Axe Throwing

569 Quaker Alley, Stroudsburg, PA 18360
 570.350.8354

The Haunted Candle Shoppe of the Poconos

1900 PA-611, Swiftwater, PA 18370
 570.839.1844

The Hotel of Horror featuring Altered Nightmares at the Lake House Hotel

Corner of Old Route 115 & Cherry Valley Road, Saylorsburg, PA 18353
 570.369.6606 • September-November

Impact Fun Zone

244 Lackawanna Avenue, East Stroudsburg, PA 18360
 570.534.6064

Klues Escape Room

542 Main Street, Stroudsburg, PA 18360
 570.688.6950

Moyer Aviation, Inc.

188 Airport Drive, Tobyhanna, PA 18466
 570.839.7161

Pocolandia

344 Stroud Mall Road, #430, Stroudsburg, PA 18360
 718.612.3306

Pocono Helitours

173 Hangar Lane, Tobyhanna, PA 18466
 570.580.4354

Pocono Historic Trolley Tours

101 Broad Street, Delaware Water Gap, PA 18327
 570.977.7731

Pocono Mountains Music Festival

PO Box 605, Mountainhome, PA 18342
 570.616.0317 • July-August

Pocono Outdoor Adventure Tours

1234 Long Pond Road, Long Pond, PA 18334
 570.839.6061

Pocono Raceway

1234 Long Pond Road, Long Pond, PA 18334 1.800. RACEWAY

Pocono Rocks

1428 Pocono Boulevard, Mount Pocono, PA 18344
 570.580.4100

Pocono Slingshot Rentals

105 Wt Family Boulevard, Blakeslee, PA 18610
 877.786.2522

Pohopoco Creek Alpacas

216 Merwinsburg Road, Effort, PA 18330
 570.242.3587



S&S Speedways - Indoor Go-Karts

7062 Route 209, Stroudsburg, PA 18360
 570.420.5500 • www.ssspeedways.com

Indoor family fun and racing at it's best!
 Require: Min 54" tall & hair up. Open Friday-Sunday public with private parties after hours. Game room & snack bar.

Stock Car Racing Experience at Pocono Raceway

1234 Long Pond Road, Long Pond, PA 18334
 570.643.6921

Trap Door Escape Room

3180 PA-611, Lower Level, Bartonsville, PA 18321
 570.234.3366

The Wrath of Anubis at Kalahari Resorts

250 Kalahari Boulevard, Pocono Manor, PA 18349
 877.525.2427

West End Fair

570 Fairgrounds Road, Gilbert, PA 18331
 610.681.4293 • August

CASINOS

Mount Airy Casino Resort

312 Woodland Road, Mount Pocono, PA 18344
 570.243.4800

FARMERS MARKETS

Hanna's Farm Market

811 Stoney Hollow Road, Pocono Lake, PA 18347
 570.442.7045

Monroe Farmers Market

Courthouse Square, Stroudsburg, PA 18360
 monroefarmersmarket@gmail.com

Pocono Organics

1015 Long Pond Road, Long Pond, PA 18334
 570.646.1100

Village Farmer and Bakery
 13 Broad Street, Delaware Water Gap, PA 18327
 570.476.9440

GALLERIES & ART



Cassandra Benning Studios

East Stroudsburg, PA 18301
 570.236.6918

www.cassandrabenningstudios.com

On-location photography. Extended family, multi-generational sessions at your VRBO or Air BNB. Digitals, prints & albums.

Lorena Roman Photography

East Stroudsburg, PA 18301
 570.426.5900

Pocono Arts Council

727 Main Street, Stroudsburg, PA 18360
 570.476.4460

Pocono Center for the Arts

2012 Arlington Avenue, Stroudsburg, PA 18360
 610.657.4622

HISTORICAL ATTRACTIONS & MUSEUMS

Antoine Dutot Museum & Gallery

24 Main Street, Delaware Water Gap, PA 18327
 570.476.4240

Bell School House

Cherry Valley Road, Stroudsburg, PA 18360
 570.421.7703

Tour the Castle Inn

20 Delaware Avenue, Delaware Water Gap, PA 18327
 570.421.8483

Cresco Station Museum

Sand Spring Road, Route 390, Cresco, PA 18342
 570.595.6157

Driebe Freight Station

537 Ann Street, Stroudsburg, PA 18360
 570.421.7703

Eastburg Community Alliance

5 South Kistler Street, East Stroudsburg, PA 18301
 570.424.7540

Monroe County Courthouse

North 7th & Monroe Streets, Stroudsburg, PA 18360
 570.420.3400

Monroe County Histocial Association

900 Main Street, Stroudsburg, PA 18360
 570.421.7703

Pocono Historic Trolley Tour

101 Broad Street, Delaware Water Gap, PA 18327
 570.977.7731

Pocono Indian Museum

5905 Milford Road, East Stroudsburg, PA 18302
 570.588.9338

Poe and Raven Gallery

4731 Route 447, Canadensis, PA 18325
 973.864.4480

Quiet Valley Living Historical Farm

347 Quiet Valley Road, Stroudsburg, PA 18360
 570.992.6161

THE POCONOS
RETRO

ESCAPE ROOMS

BIG SCREEN ESCAPES

Big Screen ESCAPES 2

272-219-0777
 1434 POCONO BLVD SUITE 101
 MT. POCONO, PA 18344

570-534-7694
 2959 RTE. 611 SUITE 106
 TANNERSVILLE, PA 18372

BIGSCREEN ESCAPES.COM



HISTORICAL ATTRACTIONS & MUSEUMS con't



Schisler Museum & McMunn Planetarium
Hoeffner Science & Technology Building
East Stroudsburg University
East Stroudsburg, PA 18301
570.422.2705 • www.esu.edu/museum
The only science center in the Pocono Mountains where you can explore nature and astronomy all under one roof!

Tobyhanna Train Station
Route 423, Tobyhanna, PA 18466

SHOOTING RANGES

Sunset Hill Range
2282 Route 314, Henryville, PA 18332
570.629.3981

SHOPPING

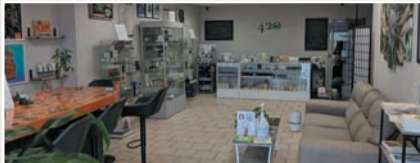

Homegrown CBD Store
6566 Route 209, Unit 3, Stroudsburg, PA 18360
570.801.6443 • www.homegrownpoconos.com
Local, organic & effective CBD products are all we carry. Stop in for a free sample, consultation & learn what Cannabis can do for you!

American Candle
3414 Route 611, Bartonsville, PA 18321
570.629.3388

American Ribbon Craft & Fabric
925 Ann Street, Stroudsburg, PA 18360
570.421.7470

Apple Tree
726 Main Street, Stroudsburg, PA 18360
570.421.2798

Asparagus Sunshine
6 Delaware Avenue, Delaware Water Gap, PA 18327
973.769.9246

Blue Ridge Flea Market
648 Route 115, Saylorsburg, PA 18353
570.801.2401

Bulldog Liquidators
526 Marion Lane, Brodheadsville, PA 18322
570.991.2118

Callie's Candy Kitchen
1111 Route 390, Mountainhome, PA 18342
570.595.2280

The Candle Shoppe of the Poconos
1900 PA-611, Swiftwater, PA 18370
570.839.1844

Country Kettle
2523 Milford Road, East Stroudsburg, PA 18301
570.421.8970

The Crossings Premium Outlets
1000 Premium Outlets Drive, Tannersville, PA 18372
570.629.4650



POCONOS ROMANCE

Make your next romantic rendezvous
an unforgettable experience.

Dinner and a movie may be a safe bet for date night, but why not try something out of the ordinary?

From watching a breathtaking sunset up in the air to reigniting your romance while trying new recipes, we've got unique ways for couples to enjoy each other's company. Read on for five romantic memories to make with the love of your life in the Pocono Mountains.

1. Sunset Air Tour

If you've always wanted to take a ride in a private jet or helicopter, now's your chance. Moyer Aviation and Pocono Helitours both operate out of the Pocono Mountains Municipal Airport in Tobyhanna, providing year-round air tours of the Poconos. Don't you dare close your eyes: take an aerial ride with your sweetheart and be captivated by the region's beauty from a whole new perspective. Choose from popular flight plans or customize your own trip. What's more romantic than riding off into the sunset together, literally? It could even be the perfect opportunity to pop that question.

2. Spa Getaway

A day at the spa is an ideal way to relax and reconnect as a couple, especially at an award-winning location. The Lodge at Woodloch is a world-class destination spa and adults-only retreat offering luxurious experiences and treatments for two. Take a dip in the gorgeous AquaGarden with heated Hydromassage WaterWalls and soak in the serene and scenic natural beauty through the floor to ceiling windows. Pick from seasonal treatments, couples' massages and packages. Why hurry away? Book an overnight stay to give yourself more time for rejuvenation.

3. World-Class Performances

When's the last time you both enjoyed some live entertainment? Whether you're into fine arts and

theater, or your favorite band is in town, we've got amazing venues where visitors can enjoy shows all year-round. The Sherman Theater in Stroudsburg and Penn's Peak outside of Jim Thorpe are known for putting on terrific shows featuring renowned artists and groups. Join Harmony in the Woods in Hawley for an open-air concert or book a ticket to see a show in the art deco atmosphere of the Milford Theater & Performing Arts Center.

4. Cooking Classes

Interested in learning something together? Give a date night cooking class at Pocono Organics a go. Award-winning Chef Lindsay McClain teaches guests how to cook up delicious recipes in an intimate learning facility at the farm. Each class showcases a different dish and the techniques to create it yourself at home. Have some fun together while learning culinary tricks during these hands-on demonstrations.

5. Hike and Picnic

Opt for the great outdoors and bond with your loved one during a hike and picnic. There are plenty of beautiful trails to choose from all over the Pocono Mountains. Head to Irving Cliff for a bird's-eye view of the picturesque town of Honesdale or follow the Delaware & Lehigh National Heritage Corridor winding through breathtaking Lehigh Gorge. Discover tumbling waterfalls in Hickory Run State Park or the Delaware Water Gap National Recreation Area. Many parks also have picnic areas, so don't forget to pack a lunch to enjoy al fresco.

Date night is only the beginning of the romantic getaway possibilities in the Poconos. Plan your honeymoon in the former "Honeymoon Capital of the World" – yes, you'll still find the famous and beloved heart-shaped tubs at Cove Haven Resort. Check out romantic stays and packages available across the region, with many adults-only properties for couples looking for extra alone-together time. Show your sweetheart how much you care and celebrate your love in the Pocono Mountains.

FIREWORKS

— OUTLET —



LOWEST PRICES



POCONOFIREWORKS.COM

OPEN YEAR ROUND

- Firecrackers
- Rockets
- Sparklers
- Mortars
- Roman Candles
- Aerial Repeaters

**FREE
AERIAL
REPEATER**



Manager's choice. See salesperson for details.
With the purchase of \$75 or more. With coupon. Expires 5-31-22.

Now with
3 Locations!

*Close to Route 80 in the Poconos ~
Only minutes from NY, NJ and the
Lehigh Valley*

NEW LOCATION!

Mount Pocono

3051 Route 940

Mt. Pocono, PA 18344

570.839.6090

Tannersville

2889 Route 611

Tannersville, PA 18372

570.629.6000

Marshall's Creek

765 Seven Bridge Road

East Stroudsburg, PA 18301

570.476.8044

BARGAINS & CLOSEOUTS

The largest selection of Pocono souvenirs, unique gifts and gadgets at unbelievably low prices. You'll find items from closeouts to seasonal gifts and everything in between.

Offering the largest selection of fireworks in PA! Open year-round.

Check them out on Facebook, and Twitter. And don't forget your FREE gift!

**10% OFF
Any Purchase**

BARGAINS & CLOSEOUTS

**ODD-LOT
OUTLET**

Must be redeemed at time
of purchase. May not be
combined with any other
discounts or offers and not valid
on food and beverage items.
Expires 5-31-22.

ODD-LOT

OUTLET

765 Seven Bridge Road
East Stroudsburg, PA 18335

570.476.1900

www.oddlotoutlet.com

2889 Route 611
Tannersville, PA 18372

570.620.2000



Dunkelberger's Sports Outfitter
585 Main Street, Stroudsburg, PA 18360
570.421.7950



Fireworks Outlet - Marshalls Creek
765 Seven Bridge Road, I-80 Exit 309
East Stroudsburg, PA 18301
570.476.8044 • www.poconofireworks.com
Pennsylvania's fireworks headquarters. Everything you need all year-round, at the same low prices. Shop one of our three convenient locations in the poconos.

Fireworks Outlet - Mount Pocono
3051 Route 940, Pocono Summit, PA 18346
570.839.6090

Fireworks Outlet/Pocono Fireworks
2889 Route 611, Tannersville, PA 18372
570.629.6000

Grapevine Antiques & Crafts Mall
137 Erin Lane, Brodheadsville, PA 18322
570.992.4525

Holley Ross Pottery
167 Route 191 LaAnna, Cresco, PA 18326
570.676.3248

James Diamond Jewelry
1418 Pocono Boulevard, Mount Pocono, PA 18344
570.839.8384



Matador Cigars
1545 N. 9th Street, Stroudsburg, PA 18360
570.664.7005 • www.matadorcigars.com
Retail tobacconist and cigar lounge offering biggest selection of premium cigars and accessories. Come for the selection, stay for the experience.

Monroe Farmers Market
Courthouse Square, Stroudsburg, PA 18360
monroefarmersmarket@gmail.com



Odd-Lot Outlet
765 Seven Bridge Road, East Stroudsburg, PA 18301
570.476.1900
2889 Route 611, Tannersville, PA 18372
570.620.2000 • www.oddlotoutlet.com
Shop closeouts, souvenirs, seasonal items, gifts & gadgets at everyday low prices. Largest selection of fireworks in PA. Open year-round.

Paradise Lavender Farm and Ross & Ross Nursery
5801 Paradise Valley Road, Cresco, PA 18326
570.595.9760

Pocono Cheesecake Factory
2146 Route 611, Swiftwater, PA 18370
570.839.6844

Pocono Mountain Harley-Davidson
110 Hill Motor Lodge Road, Tannersville, PA 18372
570.992.7500

Pocono Organics
1015 Long Pond Road, Long Pond, PA 18334
570.646.1100

Pocono Soap
10 North 7th Street, Stroudsburg, PA 18360
570.421.1791

The Potting Shed
931 Ann Street, Stroudsburg, PA 18360
570.424.1174

Starting Gate Action Sports
5905 Milford Road, East Stroudsburg, PA 18302
570.588.4807

SPAS, FITNESS & WELLNESS

Blissful Existence Healing Acres
344 Airport Road, East Stroudsburg, PA 18301
570.420.7599



Boundless Yoga Studio
823-F Ann Street, Stroudsburg, PA 18360
570.664.0956 • www.boundlessyogastudio.com
Explore your possibilities! A premier yoga center dedicated to offering safe and accessible yoga classes led by the area's most inspiring and highly-qualified yoga educators.

The Pocono Family YMCA
809 Main Street, Stroudsburg, PA 18360
570.421.2525

The Spa at Mount Airy
312 Woodland Road, Mount Pocono, PA 18344
570.243.5230

Spa Shawnee & Salon
100 Shawnee Inn Drive
Shawnee on Delaware, PA 18356
800-SHAWNEE

Spa Kalahari and Salon
250 Kalahari Boulevard, Pocono Manor, PA 18349
877.525.2427

Water Gap Wellness
100 Plaza Court, Suite D, East Stroudsburg, PA 18301
570.775.3100

SUMMER CAMPS

International Sports Training Camp
1100 Twin Lake Road, Stroudsburg, PA 18360
570.620.2267

The Pocono Family YMCA
809 Main Street, Stroudsburg, PA 18360
570.421.2525



Spruce Lake
5389 Route 447, Canadensis, PA 18325
570.595.7505 • www.sprucelake.org
Overnight, day camps immerse kids in outdoor adventure on 888 acres of thrilling landscape! Fun, genuine care, Bible teaching and worship.

Trout Lake
1100 Twin Lake Road, Stroudsburg, PA 18360
570.620.0238

THEATER & MUSIC

Applause Nightclub at Pocono Palace
206 Fantasy Road, East Stroudsburg, PA 18302
888.963.3052

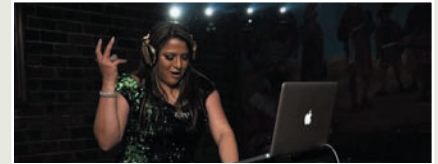

Blue Tequila Bar & Lounge
838 Seven Bridge Road, East Stroudsburg, PA 18301
570.309.3361
Dance the night away every Saturday for Latin night. A full service bar with VIP seating and plenty of space for birthday parties, sports events or your next special event.

The LOUNGE
116 Turtle Walk Lane, Bartonsville, PA 18321
570.476.1500

Paradise Stream Nightclub
6208 Paradise Valley Road
Mount Pocono, PA 18344
888.963.3052

Pocono Center for the Arts
2012 Arlington Avenue, Stroudsburg, PA 18360
610.657.4622

Pocono Cinema & Cultural Center
88 S Courtland Street, East Stroudsburg, PA 18301
570.421.6684



Pocono Mountains Music Festival
PO Box 605, Mountainhome, PA 18342
570.616.0317 • www.poconofest.org
The Pocono Mountains Music Festival celebrates its 13th season in 2022. The festival is noted for bringing top talent to the Poconos and making "Music in the Mountains".

Shawnee Playhouse
552 River Road, Shawnee On Delaware, PA 18356
570.421.5093

PICK UP THE POCONOS!
Do Your Part.



Please do your part when visiting and help keep our beautiful Pocono Mountains litter free!



Scan. Learn. Pick Up.

PickUpthePoconos.com

Sherman Theater
524 Main Street, Stroudsburg, PA 18360
570.420.2808

SOUNDBAR Entertainment
Pocono Region, Saylorsburg, PA 18353
570.520.2050

WATERPARKS

Camelback Lodge & Aquatopia Indoor Waterpark
193 Resort Drive, Tannersville, PA 18372
570.629.1661

Camelbeach Outdoor Waterpark
301 Resort Drive, Tannersville, PA 18327
570.629.1665



Great Wolf Lodge

1 Great Wolf Drive, Scotrun, PA 18355
570.688.9899 • www.greatwolf.com/poconos
A one-of-a-kind resort experience! Updated suites, where kids love the mini log cabins and caves with bunk beds and adults enjoy spacious accommodations, fireplaces, whirlpools and a relaxed atmosphere to recharge after a long day of play.

Kalahari Resorts & Conventions
250 Kalahari Boulevard, Pocono Manor, PA 18349
877.525.2427

POCONO MOUNTAINS MUSIC FESTIVAL

PRESENTS OUR 13TH SEASON OF...

MUSIC IN THE MOUNTAINS

JULY 21ST - JULY 31ST

PERFORMING ARTS CAMP EXPERIENCE

JULY 18TH - JULY 30TH



For more information go to www.poconofest.org

Join us as we celebrate the performing arts with live, world-class performances featuring Cabaret, Classical, Broadway, Jazz, and our very own Pocono Pops Orchestra! Venues across the Poconos including the historic Sherman Theater in Stroudsburg.



CHOOSE YOUR POCONO ADVENTURE!



RENT A SLINGSHOT
GREAT DAY TRIP FOR COUPLES



GET BEHIND THE WHEEL
AT POCONO RACEWAY



EXPLORE THE POCONOS



DRIVE OR RIDE AT 160MPH

POCONOSLINGSHOT.COM 877-786-2522 877STOCKCAR.COM

HIT THE SLOPES

Strap on your boots and skis or board to enjoy some fresh powder in the Poconos



For more on Ski Resorts in the Pocono Mountains, visit: PoconoSki.com

The slopes of Pennsylvania's Pocono Mountains have been welcoming skiers and snowboarders since the 1950s, and the region continues to attract experts and beginners alike. No matter what your skill level or snow-covered area of interest, there's a Pocono Mountains resort that's just right for you.

If you've never tried skiing or snowboarding before, there's no better place to learn. Let our dedicated and experienced instructors get you gliding down the slopes. If you're a skiing or snowboarding pro, you'll find plenty of black diamond runs to challenge you. Keep reading to find out which one of our six ski resorts fits you best!

Big Boulder Ski Area

Offering one of the best park systems on the East Coast, Big Boulder Ski Area in Lake Harmony is the place to be for boarders. Terrain parks and features cover the mountainside, occupying half of the slope space. Practice your tricks on ramps, jumps, hits, banks, fun boxes, jibs, rails, half and quarter pipes and more. Big Boulder is open until late, perfect for night skiing or snowboarding, with evening Discovery Beginner Lessons available as well.

Blue Mountain Resort

Palmerton's Blue Mountain Resort is sure to please everyone in the group: first timers have 14 beginner trails to choose from, snowboarders have five terrain parks to explore, and the brave can take on Razor's Edge, Pennsylvania's highest vertical, coming in at 1,082 feet. Book a group lesson with family or friends: whether you want to try snowboarding or skiing, everyone can stay together to learn the ropes from dedicated and experienced instructors. Recently expanded from 32 to 46 lanes, Blue Mountain's snow tubing park is now the largest in the country and a must-try. When it's time to take a break, enjoy outdoor dining areas with atmospheric string lights and fireplaces, plus on-site food trucks.

Camelback Mountain

With 39 trails and 166 acres of slope space, Camelback Mountain in Tannersville is the largest ski

resort in the Poconos. Excellent snow making and grooming across Camelback's 800-ft vertical rise ensure a smooth trip down the beautiful trails. The Learning Center at Mountain Village offers private and group lessons to get beginners comfortable navigating the mountain. After dark galactic snow tubing is an experience you won't forget, and Camelback's 42 lanes make it the second largest snow tubing park in the USA. Choose from three ski-in, ski-out restaurants and plenty of dining options, or book an overnight stay at Camelback Lodge. After a day on the slopes, spend an evening on the slides at the incredible Aquatopia Indoor Waterpark.

Jack Frost Mountain

Jack Frost Mountain in White Haven is a few peaks away from its sister resort, Big Boulder Ski Area. Just two hours away from Manhattan, Jack Frost's 12 lifts and 20 inviting trails offer a great variety for skiers and snowboarders. Sign up for beginner adult or child lessons at the Ski School, with advanced lessons also available for those looking to hone their skills. Start your morning on the mountain; the slopes at Jack Frost open at 9 a.m. seven days a week, with snow tubing available on the weekends. The new Epic Mix app makes it easy for guests to plan their day, consult interactive trail maps and receive up-to-the-minute resort notifications.

Shawnee Mountain Ski Area

A great winter outing is waiting for skiers and snowboarders at Shawnee Mountain Ski Area in East Stroudsburg. Recent enhancements include

new grooming and snow making equipment, updated eateries and brand-new rental equipment. Hop on one of 12 lifts, including a high-speed quad, to access 23 trails, two terrain parks and 125 skiable acres. From adult lessons and learn to ski packages to children's programs like "Skiwee" and "Mountain Cruisers," Shawnee Mountain is a great place to try skiing or snowboarding for the first time.

Ski Big Bear at Masthope Mountain

Situated just south of the Delaware River, not far from the New York-Pennsylvania border, Ski Big Bear at Masthope Mountain in Lackawaxen is the northernmost ski area in the Poconos. You won't have far to go from your car to your first run; the Mountaintop Village base lodge is located at the peak of the mountain, so you can grab your rentals and start cruising down the slopes as soon as you arrive. Ski Big Bear is fantastic for families and first-timers, with private and group lessons available. Friendly and knowledgeable instructors will take you through all the basics, from putting on your equipment to boarding the chair lift for the first time. Before you know it, you'll be sailing over the snow.

Be sure to take a look at our snow conditions page to find live powder updates before you arrive. Book your lift tickets, rentals and ski lessons online ahead of time, and take advantage of special seasonal ski savings. There's so much winter fun to experience in the area, you'll want to find a place to stay to enjoy your ski getaway to the max. See you on the slopes!

Schisler Museum
of Wildlife & Natural History
McMunn Planetarium
East Stroudsburg University of Pennsylvania

Wildlife exhibits and planetarium shows for explorers of all ages!

Hoeffner Science & Technology Center
Normal Street & Ransberry Avenue
East Stroudsburg, PA 18301
570.422.2705 esu.edu/museum

COME FLY WITH US

POCONO MOUNTAINS REGIONAL AIRPORT

CONTACT US
OFFICE: 570.839.0258
pmmma@mpoairport.com

POHOPOCO CREEK ALPACAS

Visit our website and book your appointment to meet the alpacas and shop at our farm store.

Open by appointment only
www.PohoPocoCreekAlpacas.com
216 Merwinsburg Rd., Effort, PA 18330
570-242-3587, pcalpacas@gmail.com



OUTDOOR RECREATION

ADVENTURE PARKS



The Adventure Center at Skytop Lodge
One Skytop, Skytop, PA 18357
855.345.7759 • www.skytop.com
Open year round featuring the Treetop Adventure Course, paintball, archery tag, rock climbing, skiing and lessons.

Blue Lightning at Pocono Mountain Adventures
124 Golf Drive, East Stroudsburg, PA 18302
800.335.1113

Camelback Mountain Adventures
243 Resort Drive, Tannersville, PA 18372
570.629.1663

Gorilla Grove Treetop Adventures at Kalahari Resort
250 Kalahari Boulevard, Pocono Manor, PA 18349
570.580.6080 x 21130

Howlers Peak Ropes Course at Great Wolf Lodge
1 Great Wolf Drive, Scotrun, PA 18355
570.688.9899

Pocono TreeVentures
1575 Fairway Villas Boulevard
East Stroudsburg, PA 18302
570.588.6661

Pocono Zip Racer
1575 Fairway Villas Boulevard
East Stroudsburg, PA 18302
570.588.6661

ALL-TERRAIN VEHICLE RENTALS

Alvin's Offroad Playground
2069 Long Pond Road, Long Pond, PA 18334
570.355.5060

Pocono ATVs at Memorytown USA
432 Grange Road, Mount Pocono, PA 18344
570.839.1680

Pocono Outdoor Adventure Tours
1234 Long Pond Road, Long Pond, PA 18334
570.839.6061

Switchback UTV Tours
243 Resort Drive, Tannersville, PA 18372
570.629.1661

BOAT RENTALS & MARINAS

Edge of the Woods Outfitters
129 Main Street, Delaware Water Gap, PA 18327
570.421.6681

Shawnee River Trips
One River Road, Shawnee on Delaware, PA 18356
570.424.4000

CAMPING

Camp Out Mt. Nebo
446 Mt. Nebo Road, East Stroudsburg, PA 18301
570.664.8100

Chestnut Lake Campground
117 Chestnut Lake Road, Broadheadsville, PA 18322
570.992.6179

Cranberry Run Campground
188 Campground, East Stroudsburg, PA 18301
570.421.1462

Delaware Water Gap/Pocono Mountain KOA
227 Hollow Road, East Stroudsburg, PA 18302
570.223.8000

Driftstone Campground
2755 River Road, Mount Bethel, PA 18343
570.897.6859



Four Seasons Campgrounds
249 Babbling Brook Road, Scotrun, PA 18355
570.629.2504 • www.fourseasonscampgrounds.com
Full hook up sites 30 & 50 amp. Tent sites with water and electric. Seasonal sites, Wifi, camp store, pool, propane, playground, planned activities, laundry, ice.

Hemlock Campground & Cottages
559 Hemlock Drive, Tobyhanna, PA 18466
570.894.4388

Infield RV Park
1234 Long Pond Road, Long Pond, PA 18334
570.646.2300

Long Pond Campground
1234 Long Pond Road, Long Pond, PA 18334
570.646.2300

Mount Pocono Campground
30 Edgewood Road, Mount Pocono, PA 18344
570.839.8950

Mountain Vista Campground
415 Taylor Drive, East Stroudsburg, PA 18301
570.223.0111

Otter Lake Camp-Resort

1639 Marshalls Creek Road
East Stroudsburg, PA 18335
570.223.0123



Peaceful Woodlands Campground
114 WT Family Boulevard, Blakeslee, PA 18610
570.646.9255 • www.peacefulwoodlands.com
Family friendly wooded camping in the heart of the Poconos! RV and tent sites or rent a cabin. Heated pool, activities. Makings of great memories!

Pocono Vacation Park
110 Arnie Way, Stroudsburg, PA 18360
570.424.2587

Scotrun RV Resort & Campground
Route 611, Scotrun, PA 18355
570.629.0620

Shawnee Glamping
100 Shawnee Inn Drive
Shawnee on Delaware, PA 18356
800.SHAWNEE

Timothy Lake North RV
2043 Allegheny Lane, East Stroudsburg, PA 18302
570.588.1617

CANOING, KAYAKING & RAFTING TRIPS



Adventure Sports
398 Seven Bridge Road, East Stroudsburg, PA 18301
800.487.2628 • www.adventuresport.com
Canoeing, kayaking and rafting on the Delaware River through the spectacular Pocono Mountains. Swim, fish and picnic on river trips from 2 hours to 3 days!

Chamberlain Canoes
103 5 Star Lane, Old Mill Rd & River Rd
Shawnee on the Delaware, PA 18356
570.421.0180

Edge of the Woods Outfitters
129 Main Street, Delaware Water Gap, PA 18327
570.421.6681

Shawnee River Trips & Tours

100 Shawnee Inn Drive
Shawnee on Delaware, PA 18356
800.SHAWNEE

FISHING & GUIDES

Big Brown Fish & Pay Lakes

2668 State Route 115, Effort, PA 18330
570.629.0427

Captain Joe's Fishing & Waterman Services

40 South Lake Drive, Lake Harmony, PA 18624
484.886.8258

Paradise Trout Preserve

123 Hatchery Drive, Cresco, PA 18326
570.629.0422

Shawnee River Trips

100 Shawnee Inn Drive
Shawnee on Delaware, PA 18356
800.SHAWNEE

GOLF RECREATION

Buck Hill Golf Club

270 Golf Drive, Buck Hill Falls, PA 18323
570.595.7511

Country Club of the Poconos

Municipal Golf Course
1445 Big Ridge Drive, East Stroudsburg, PA 18302
570.223.8099

Frontier Falls Mini Golf - Shawnee Village

1 Buttermilk Falls Road
Shawnee on Delaware, PA 18356
570.421.1500

Hideaway Hills Golf Club

Carney Road, One Mile off Route 209
Kregsville, PA 18333
610.681.6000

Jack Frost National Golf Club

Route 940 & Jack Frost Mountain Road
Blakeslee, PA 18610
570.443.2414

Mount Airy Casino Resort

312 Woodland Road, Mount Pocono, PA 18344
570.243.5240

Pocono Farms Country Club Association

182 Lake Road, Tobyhanna, PA 18466
570.894.4435

Pocono Hills Golf Course

124 Golf Drive, East Stroudsburg, PA 18302
800.335.1113

Pocono Manor Golf Course

One Manor Drive, Pocono Manor, PA 18349
570.839.1389

Shawnee Golf

100 Shawnee Inn Drive
Shawnee on Delaware, PA 18356
800-SHAWNEE



Skytop Lodge Golf Course

One Skytop Lodge Road, Skytop, PA 18357
570.595.8910 • www.skytop.com/golf

18-hole course with 6,656 yards, enjoyable for the casual player and serious golfer alike. Advance tee times are encouraged.

HORSEBACK RIDING

Bushkill Riding Stables

124 Golf Drive, East Stroudsburg, PA 18302
570.588.5192

Mountain Creek Riding Stable

6190 Paradise Valley Road, Cresco, PA 18326
570.839.8725

NATIONAL, STATE & LOCAL PARKS

Big Pocono State Park

Camelback Road, Tannersville, PA 18372
570.894.8336

Gouldsboro State Park

Route 507, Gouldsboro, PA 18466
570.894.8336
GPS Coordinates: 41.22936 -75.46337

National Park Service - Delaware Water Gap

National Recreation Area
1978 River Road, Bushkill, PA 18324
570.426.2472

Tobyhanna State Park

114 Campground Road, Tobyhanna, PA 18466
570.894.8336

OUTFITTERS

Dunkelberger's Sports Outfitter

585 Main Street, Stroudsburg, PA 18360
570.421.7950

Edge of the Woods Outfitters

129 Main Street, Delaware Water Gap, PA 18327
570.421.6681

Adventure Sports
www.adventuresport.com 800-487-2628

Book Online w/Code
PMM
Save up to 15%

Canoe, Kayak and Raft Rentals on the Delaware River - Since 1969
Coupon Valid for 15% off MidWeek and 10% off Weekends and Holidays

OUTFITTERS con't



Outfitters at Skytop Lodge
 Route 390, Skytop, PA 18357
 570.595.8947 • www.skytop.com/outfitters
 Enjoy a variety of outfitters at Skytop Lodge including the shooting center.

Shawnee Hiking Outfitters
 100 Shawnee Inn Drive
 Shawnee on Delaware, PA 18356
 800-SHAWNEE

PAINTBALL

The Adventure Center at Skytop Lodge
 One Skytop, Skytop, PA 18357
 855.345.7759

SKIING & SNOW ACTIVITIES

The Adventure Center at Skytop Lodge
 One Skytop, Skytop, PA 18357
 855.345.7759

Arctic Paws Dog Sled Tours
 100 Shawnee Inn Drive
 Shawnee on the Delaware, PA 18356
 dogsledtour@yahoo.com



Camelback Mountain
 301 Resort Drive, Tannersville, PA 18372
 570.629.1661 • www.camelbackresort.com
 Camelback Mountain has the most skiable acres in the Poconos featuring: 39 trails, 10 lifts, and the #1 ski & ride academy in the US.



Jack Frost Mountain
 Jack Frost Mountain Road, Blakeslee, PA 18610
 570.443.8425 • www.jfbb.com
 Twenty pristine trails and two terrain parks, providing a variety of inviting terrain. Runs range from beginner to black diamond.



Ski Shawnee
 401 Hollow Road, East Stroudsburg, PA 18301
 570.421.7231 • www.shawneemt.com
 #1 Family Ski Area in the Poconos. Ski, ride or tube with 23 trails, 11 lifts and 100% snowmaking. Top rated learn to ski/ride programs.

White Lightning Snowtubing
 124 Golf Drive, East Stroudsburg, PA 18302
 800.335.1113



POCONO
Raceway

2022
NASCAR
WEEKEND

JULY
22-24

TAKE YOUR SUMMER INTO OVERDRIVE

Tickets Start at \$45 | 4 Days of Camping Starts at \$200

VISIT POCONORACEWAY.COM OR SCAN THE QR CODE

1-800-RACEWAY

KIDS FREE



SNOWSHOEING

Naturfi

Pocono Mountains, PA
570.269.1949

SKYDIVING



Hi-Tech Helicopters – Pocono Helitours

173 Hangar Lane, Tobyhanna, PA 18466
570.580.4354 • www.hitechhelicopters.com
See the Poconos like no other. Discover Delaware Water Gap to Francis Walter Dam. 30-60 minute tours available. We fly in all four counties.

TRAILS

Kettle Creek Environmental Education Center/Monroe County Conservation District
8050 Running Valley Road, Stroudsburg, PA 18360
570.629.3060



For more on Trails in Monroe County download the AllTrails App

Your scenic family getaway in the Pocono Mountains!



Watch our video!

MOUNTAIN VISTA CAMPGROUND

Pocono Mountains

Escape, Relax, Enjoy

Book today! (570) 223-0111

www.mountainvistacampground.com

SAVE UP TO 50% ONLINE!

For Discounts & Deals visit ShawneeMt.com/deals



5 STYLES OF CAMPING

Immerse yourself in the stunning outdoor beauty for a relaxing and rejuvenating escape.

Whether you'd like to disconnect from the modern world entirely or know you'll want to check the 'likes' on your campfire pic right away, you'll find campgrounds with just the amenities you're looking for in the Pocono Mountains. From tranquil tent sites to cozy cabins, read on for a breakdown of options for your next camping trip.

Poconos camping season typically runs from late April to mid-October, and with dozens of locations throughout the region, we've got a style for everyone. Most of our campgrounds are family-owned and spread out across acres of wooded property, providing scenic backdrops and a wide range of bivouacking possibilities.

1. Tent Sites

Pitching a tent in your backyard is fun, but why not enjoy a change of scenery? Most campsites in the Poconos are furnished with everything you need: a fire ring, picnic table, water and electric, plus technology and restrooms providing hot showers available upon request.

Looking for a site close to the water? Driftstone Campground in Mount Bethel offers riverfront camping sites along the beautiful Delaware River. Get off the grid and enjoy a classic, old school camping experience at Cranberry Run Campground in East Stroudsburg.

"Ruff" it with your pooch! Local campgrounds like Peaceful Woodlands Family Campground in Blakeslee welcome pets and offer dog parks on-site. Check out our other pet-friendly accommodations to include your four-legged best friend in your vacation fun!

2. RV Campsites

Daily, seasonal, long term and year-round RV sites

are available at many area campgrounds. Mount Pocono Campground and Pocono Vacation Park are Big Rig friendly, with full hook-ups, 50 amp electric plus free TV and WiFi. Pull thru campsites and back in sites vary by location.

Forgot to stock up your RV cupboards? Most campgrounds have stores for the convenience of tent and RV camping guests alike, offering ice, campfire supplies and snacks, just to name a few items. At Four Seasons Campgrounds, guests can find RV accessories and propane in the store. On-site activities vary by location but include kid-friendly happenings, game rooms, entertainment and water recreation. Relax by the pool, play a round of mini-golf or join a game of beach volleyball. The choice is yours!

3. Cottages & Cabins

If you want to enjoy the great outdoors, but you're not quite ready to give up all the comforts of home, upgrade your camping experience with a stay at your very own fully-equipped cabin. Campgrounds like Hemlock Campground and Cottages in Tobyhanna offer the best of all worlds, with tent and RV sites as well as cottages and cabins to choose from. Kitchens, fireplaces and BBQ grills are just a few of the conveniences you'll find in your rental, and it wouldn't be like home without cable and internet, would it? Extend your camping getaway into a staycation and work from home in a cozy cottage rental.

Experience privacy and comfort from either wooded or waterfront retreats. Loch Highlands is located on the hills above Lake Wallenpaupack, offering incredible views. Enjoy the lakefront spread out in front of you from a rocking chair on your private porch. Countryside Cottages in Bartonsville is great for groups of all sizes, with two to six-bedroom cottages in a picturesque, rustic setting, with amenities like an outdoor pool, tennis courts, game room and playground on-site.

4. Summer Camps

Both children and adults can find a variety of exciting programs at Poconos summer camps.

Whether you're looking for a sleep-away camp for the season or planning to host a family reunion, the region's spacious camps offer something for everyone.

Looking for sports camp training for the kids? International Sports Training Camp offer programs for a range of ages. Spruce Lake Retreat hosts Christian camps for children throughout the summer while Trout Lake accommodates any large group up to 275 people.

Spring kicks off the busy season, and we recommend booking sooner rather than later. The earlier you make your camp reservations, the more availability you'll find!

5. Glamping in the Poconos

Ever heard of glamping? You never knew camping could be this glamorous and luxurious! Glamping provides guests staying outdoors with many of the amenities they'd find at indoor accommodations, not to mention an aesthetic backdrop for photos.

A glamping stay at the Campsites at Blue Mountain Resort begins with an ATV ride shuttle whisking guests to private sites with stunning views. Here you can reconnect with the outdoors by exploring hiking trails, fishing at the nearby pond or simply relaxing at your secluded camp site.

Pocono Glamping in Lehighton offers glammed-up tent accommodations with Adirondack chairs to relax in around your fire ring and a custom-built shower house for each site. Enjoy a luxurious tent stay at The Shawnee Inn and Golf Resort, either on the North Lawn or right alongside the Delaware River. Nearby showers and restrooms, WiFi and electricity are included with your stay.

Whether you've been dreaming of snuggling into a sleeping bag under the stars or planning a weekend cottage getaway filled with creature comforts as well as rustic charm, the Pocono Mountains has a camping option that's perfect for you and your family!

CAMPING

in the

POCONO MOUNTAINS



Mount Pocono Campground

30 Edgewood Road, Mount Pocono, PA 18344
570.839.8950 • mtpoconocampground.com
This "Piece of Heaven" is a family-oriented campground with sites for campers and tenting. Amenities include free WiFi, fully furnished rentals, heated pools, planned activities and a two-story indoor entertainment center. Big-rig friendly (50 amp) and pet-friendly with dog run. Close to: Kalahari, Lost Trails, Pocono Whitewater.



Mountain Vista Campground

415 Taylor Drive, East Stroudsburg, PA 18301
570.223.0111 • mountainvistacampground.com
Escape to the rolling hills of the Pocono Mountains and enjoy your vacation in a relaxed forest setting. Families will find secluded campsites for tents and all types of RVs, including big-rigs. Cabins are also available. Conveniently located near the Delaware Water Gap, Bushkill Falls, casino, golf, shopping and other attractions.



Otter Lake Camp Resort

1639 Marshalls Creek Road
East Stroudsburg, PA 18302
570.223.0123 • otterlake.com
Spectacular, private, 60-acre lake with 300 wooded campsites. Amenities include paved roads, tiled restrooms with private showers, fishing (no license required), sport courts, a sports field, outdoor pool with kiddie pool, indoor pool with sauna and hot tub, boat rentals and planned activities. Pet-friendly. "Your inspection invited."



Peaceful Woodlands Family Campground

114 WT Family Boulevard, Blakeslee, PA 18610
570.646.9255 • peacefulwoodlands.com
Get back to nature and relax in the beautiful setting of Peaceful Woodlands Family Campground! Choose from RV, cabin or tent camping. Amenities include a heated pool, planned activities and two playgrounds. Nearby attractions include horseback riding, paintball and waterparks. Close to Pocono Raceway with direct access to ATV trails.



Chestnut Lake Campground

117 Chestnut Lake Road
Brodheadsville, PA 18322
570.992.6179 • chestnutlakescampground.com
The region's largest RV site, Chestnut Lake hosts RVs up to 40' with slide-outs. Amenities include laundry, recreation hall, store, propane and showers. Grounds include a wooded tenting area and private, 10-acre lake with beach. Fish with no license required! Rowboats, canoe rentals and bait available. Pet-friendly. Open year-round.



Delaware Water Gap/ Pocono Mountain KOA

227 Hollow Road, East Stroudsburg, PA 18302
570.223.8000 • PoconoKOA.com
Wooded and open tent & RV sites, full hook-up and deluxe patio pull-thru sites, cabins, lodges, teepees & wagon rentals. Big-rigs and pets welcome. Amenities include heated pool, playground, mini-golf, WIFI, general store, sport courts, themed weekends during summer, and much more. Close to Route 80 and local attractions.



Don Laine Campground

790 57 Drive, Palmerton, PA 18071
610.381.3381 • donlaine.com
Don Laine Campground offers family camping with beautiful views. The grounds feature wooded and open sites with full hook-ups. Amenities include a snack bar, pool, playground, game room, volleyball court, horse-shoe pit, weekend activities, laundry, cable and WiFi (\$) in certain areas. Close to Beltzville Lake and Pocono Raceway.



Driftstone Campground

2755 River Road, Mount Bethel, PA 18343
570.897.6859 • www.driftstone.com
Driftstone Campground is open mid-May to mid-September. Let your stress float away. Camp, paddle and relax along the scenic Delaware River at Driftstone Campground. Offering spacious sites for tents, pop-ups, trailers and motorhomes in a park-like setting. Driftstone has been providing family camping fun for over 50 years.



Four Seasons Campgrounds

249 Babbling Brook Road, Scotrun, PA 18355
570.629.2504 • fourseasonscampgrounds.com
Relax in a quiet, gated, family campground offering tent sites and full hook up for RV's including 50amp pull throughs. Amenities include swimming pools, playground, shuffleboard, planned activities, WiFi, cable and camp store. Camelbeach, Kalahari, Mount Airy Casino and shopping all within six miles. Easy access to Route 611 & I-80.



Keen Lake Camping and Cottage Resort

155 Keen Lake Road, Waymart, PA 18472
570.488.6161 • www.keenlake.com
Your #FUN starts at Keen Lake Resort this camping season! Swim and fish our private 90-acre lake and enjoy endless family fun and memory-making in the Poconos. Breathe in fresh air. Reconnect with the outdoors. Restore your soul. It's time to gather at the lake!



DISCOVER MORE

AUTOMOTIVE

Schliers Service Center
I-80 & Route 715 Exit 45, Tannersville, PA 18372
570.629.0293

BUILDERS

Liberty Homes Custom Builders
928 Route 940 East, Pocono Lake, PA 18347
570.646.4600

LTS Homes
805 Seven Bridge Road
East Stroudsburg, PA 18301
570.424.8867

BUSINESS RELOCATION

Pocono Mountains Economic Development Corporation
701 Main Street, Stroudsburg, PA 18360
570.839.1995

CHAMBERS OF COMMERCE

Pocono Chamber of Commerce
1004 West Main Street, Stroudsburg, PA 18360
570.421.4433

COMMUNITY RESOURCES

Along the Way
Serving Monroe County
570.807.6443

Camp Papilion Animal Shelter
128 Brained Lane, Stroudsburg, PA 18360
570.801.6166

The Friendly Community Center
6683 Route 191, Mountainhome, PA 18342
570.481.4330

Friends of Eastern Monroe Public Library
1002 North 9th Street, Stroudsburg, PA 18360
570.421.0800

LGBTQ Pride
5194 Hamilton Street, Saylorsburg, PA 18353
570.242.1471

PA Career Link
Route 611, Tannersville, PA 18372
570.620.2850

EDUCATION

East Stroudsburg University
200 Prospect Street, East Stroudsburg, PA 18301
570.422.3211

Monroe County Career & Technical Institute
194 Laurel Lake Road, Bartonsville, PA 18321
570.629.2001

Northampton Community College
2411 Route 715, Tannersville, PA 18372
570.620.9221

Notre Dame High School
60 Spangenburg Avenue, East Stroudsburg, PA 18301
570.421.0466

ENTERTAINMENT

SOUNDBAR Entertainment
Pocono Region, Saylorsburg, PA 18353
570.520.2050

FINANCIAL

1% for Nature
PO Box 282, Stroudsburg, PA 18360
484.519.1517

HOSPITALS & HEALTHCARE

Lehigh Valley Hospital - Pocono
206 East Brown Street, East Stroudsburg, PA 18301
570.421.4000

St. Luke's Hospital - Monroe Campus
100 St. Luke's Lane, Stroudsburg, PA 18360
272.212.1000

MARKETING & MEDIA

Adams Outdoor Advertising NEPA
2176 Avenue C, Bethlehem, PA 18017
610.266.9461

EBC Printing and Signs
6034 Hamilton Boulevard, Allentown, PA 18103
610.972.5291

Forest & Sons Brochure Distribution
569C Brookdale Road, Scotrun, PA 18355
570.839.5320

My Girl Managed Services
2229 Smith Road, Stroudsburg, PA 18360
610.533.5942

Pocono Magazine
1929 North 5th Street, Stroudsburg, PA 18360
570.424.1000

Printing Craftsman
112 Print Shop Road, Pocono Pines, PA 18350
570.839.7103

Quantifi Media
Kresgeville, PA 18333
570.620.6350

Seven Mountains Media - 93.5 SBG
7 Mountains Media, Stroudsburg, PA 18360
570.421.2100 x 156

TCB Promotions
106 Shawnee Square Drive, Suite 201
Shawnee on Delaware, PA 18356
570.503.3954

REALTORS

Better Homes and Gardens Real Estate Wilkins & Associates
7164 Route 209, Stroudsburg, PA 18360
570.421.8950

Century 21 Select Group Pocono Pines
5119 Pocono Crest Road, Pocono Pines, PA 18350
570.646.3600

Kelly Realty Group
637 Main Street, Stroudsburg, PA 18360
570.213.4884

Pocono Mountains Association of Realtors
2214 West Main Street, Stroudsburg, PA 18360
570.424.8846

Redstone Run Realty
21 S 6th Street, Stroudsburg, PA 18360
570.390.4646

Spread Eagle Associates/Hannig Enterprises
447 Office Plaza, 200 Plaza Court
East Stroudsburg, PA 18301
570.476.4747

TRANSPORTATION

Baldwin Limousines
2756 Rimrock Drive, Stroudsburg, PA 18360
570.688.1123

Martz Trailways
1082 Foxtown Hill Road
Delaware Water Gap, PA 18327
570.421.3040

THE POCONO INDIAN MUSEUM
AND NATIVE AMERICAN GIFT SHOP

After you've taken the tour of the only museum in the area dedicated to depicting the culture of the Delaware Indians, visit the gift shop, home of some really different gift ideas! Native American pottery, jewelry, handcrafts, moccasins (90 styles), over 900 titles of books on Native American to choose from, Gift ideas for that unique person..

(570) 588-9338
Route 209, Bushkill, PA
www.poconoindianmuseum.com
I-80 Exit 309, Go 8 Miles on Route 209 North,
(1 Mile South of Fernwood)
Find us on GPS: 5425 Milford Road, East Stroudsburg, Pa. 18302

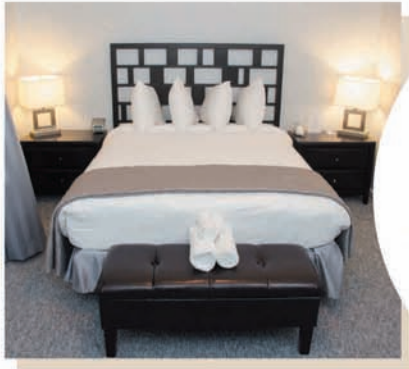

*Boutique
at its
Best*



PRIVATE Gated Resort
Suite Entrances
Indoor Pool & Fitness Center

CONVENIENT Select Suites with Full Kitchens

UNIQUE EXPERIENCES Next Door to Pocono Raceway & Pocono Organics featuring a Cafe' & Market plus Farm Tours

1308 Foyt Rd, Long Pond, PA 18334 - VillageAtPocono.com

POCONO ORGANICS

NORTH AMERICA'S LARGEST REGENERATIVE ORGANIC FARM

CAFE **Featuring Organic Cuisine**
Chef Select Items - Produce Planted & Picked Here

EAT WELL →



MARKET **Farm Fresh Produce & Products**
Organically Grown - Unique Items

OUR CBD PRODUCT **Grown & Formulated**
We Control the Process from Seed to Bottle

HANDS ON PROGRAMS **Educating the Future**
Kids & Adult ROC Projects & Farm Tours

EVENTS →



FOLLOW → @PoconoOrganic @PoconoOrganics PoconoOrganics.com

Immersive Significant Authentic
Deep Thoughtful Explorations
to 500+ Near-Secret Places

Photo Journeys, Ice Age,
Native American, Science,
History, Culture, Celebrity,
Magical Christmas, **Virtual**,
Lincoln & JW Booth,
Waterfalls, Etc...



Private Groups year round
Day Trips May 28 – Jan 2

**10% off
Day Trip
with ad**

Eastern PA & Beyond...

Mountain Man Journeys.com

Pocono Event Center.com

See schedule; book online! (10% off w/ Ad)

WORKSHOPS & SEMINARS

Crafts, Traditional Chinese Medicine
Photography, Acting, "Quicker Retirement"
Ayurveda, Tai Chi, Yoga, Fatigue, Detox
Herbalism, Weight Mgmt, Chronic Pain
Insomnia, Mushroom/Microgreen Growing
Hydroponics, Martial Arts, Blogging, etc...

Starting May 28th (weekends)
531 North Street in amazing Jim Thorpe, PA
Online or at **Undersea Spa of Pocahontas**



Native-Wellness.com

World's Most Advanced Solutions for: **INSOMNIA, PAIN, FATIGUE & ENERGY, WEIGHT MGMT, LIFE EXTENSION, FOCUS & MINDFULNESS, ANTI-VIRAL LIFESTYLE, DETOX, BREATHING, etc**

Powered By 10,000+ Research Studies

Sleep Lab, Acupressure
Research Biologist on Staff
Infrared Sauna
"\$6000 Massage Chair"
Tai Chi, Yoga, TCM
Medical Herbalist
Wellness Workshops

Free 15 minute
consultations
570-732-8653



Online or 531 North STREET, Jim Thorpe, PA
(located at **The Undersea Spa of Pocahontas**)

When doctors can't help, try us!!

EXPLORE

CARBON COUNTY



Jim Thorpe, the seat of Carbon County, boasts a history stretching back 200 years. Offering both the charms of a European village and the thrills of a mountain sports destination, this Victorian town, known as the “Switzerland of America,” is one of the great gems of the Poconos.

Whether experiencing outdoor recreation in the nearby Lehigh Gorge or enjoying the old-world grandeur and modern shops and eateries downtown, visitors find so many unique attractions in Jim Thorpe that many come back year after year. We sat down with State Representative and Carbon County local Doyle Hefley to talk about Jim Thorpe.

Q: How would you describe Jim Thorpe today?

A: There’s just so much you can do. You can ride a bike, go whitewater rafting, hike the trails or just walk around the shops, and there are some great restaurants downtown. We now have the pedestrian bridge that brings you from the Delaware & Lehigh National Heritage Corridor Trail

in Lehigh Gorge right into downtown.

We’re also 20 minutes from three great ski resorts. You can stay at a quaint Victorian inn, experience all Jim Thorpe has to offer, and then tomorrow go skiing on some of the best slopes in the Poconos. While visiting, touring the Asa Packer Mansion is one of the things you want to do. Also, touring the Old Jail Museum with the handprint. Before the Molly Maguires were hung, one man put his handprint on the wall saying, “this will stay here as a sign of my innocence,” and you can still see that handprint today. Just get out and enjoy everything there is to offer here.

Q: Tell us about the history of the town and its name change from Mauch Chunk to Jim Thorpe.

A: Mauch Chunk was founded in 1818 and was named by the native Lenape Indians, meaning “sleeping bear.” Coal was big in the area and was transported to the markets in Philadelphia at the start of the Industrial Revolution.

When the economy shifted away from coal, Mauch Chunk was struggling. In 1954, a local sportswriter was contacted by Jim Thorpe’s wife who proposed to bring his body here. Today’s mausoleum was built, and the town unanimously vot-

ed for renaming the town to Jim Thorpe. Arguably the greatest athlete of all time, Jim Thorpe was a tremendous Olympian who pioneered today’s sports.

There’s one great picture of him wearing mismatched shoes and socks, then he went on to win the Olympics. It shows he overcame adversity, and he’s rough and tough; kind of says a lot about the town of Jim Thorpe too. Where the town was to where it is now shows how we reinvented ourselves and moved forward.

Q: Did Jim Thorpe go through a revitalization?

A: In the 1970s, Jim Thorpe became one of the first towns to register as a National Historic Preservation Site. In the early 1980s, buildings started to be refurbished. The town is built on top of a creek and would flood every spring; you can see the creek flowing underneath buildings today. They built the Mauch Chunk Watershed, which stopped the flooding, and people continued to make investments downtown, bringing the area back to life. There have always been a lot of opportunities, and I think it will continue to grow.

Learn more about
Jim Thorpe.





LODGING

BED & BREAKFASTS / COUNTRY INNS



The Dolon House

5 West Broadway, Jim Thorpe, PA 18229
570.325.4462 • www.dolonhouse.com
This 1888 Millionaires Mansion retains its original elements. With collections of art and antiques, fabulous breakfasts...and the service and amenities of a fine inn!

The Gilded Cupid B&B

40 West Broadway, Jim Thorpe, PA 18229
570.325.5453

The Harry Packer Mansion Inn

19 Packer Avenue, Jim Thorpe, PA 18229
570.325.8566



The Inn at Birch Wilds

3236 W. Lizard Creek Road, Lehighton, PA 18235
570.818.4433 • www.innatbirchwilds.com
Located in the beautiful Blue Mountains, we offer romantic suites with rustic luxury. Fireplace, two-person spa/Jacuzzi tubs, in room breakfast included.

Kelly's Suites on Broadway

97 Broadway, Jim Thorpe, PA 18229
570.325.3540

Mountain View Suites

626 Center Street, Jim Thorpe, PA 18229
570.249.7022

Rosemary Remembrances II Guest Lodging

10 Hill Road on Opera House Square
Jim Thorpe, PA 18229
570.325.4452

Times House

25 Race Street, Jim Thorpe, PA 18229
267.934.9393

Trail's End Bed and Breakfast

320 West Broadway, Jim Thorpe, PA 18229
732.779.1881

CABINS, COTTAGES & VACATION HOME RENTALS

Ara Log Cabins

32 South Lake Drive, Lake Harmony, PA 18624
609.929.1588



Barry and Kari's Lake Harmony Houses

Lake Harmony, PA 18624
610.574.3613

www.barryandkari-lakeharmonyrentals.com
10 upscale owner managed Lake Harmony vacation homes. On/near lake, beach, pool, skiing, hot tubs, pool tables, foosball, ping pong, Wifi, cable, Pacman arcade, and more.

Glen Onoko Guesthouse

529 North Street, Jim Thorpe, PA 18229
570.325.3231

Pocono Glamping

592 Germans Road, Lehighton, PA 18235
484.629.5757

Pocono Lake Rentals

Lake Harmony, PA 18624
610.574.3613

Pocono Mountain Lakes Realty

233 Route 940, Blakeslee, PA 18610
570.234.0633

Poconos Log Cabin Rentals - "Fat Rabbit"

On the Lehigh River, White Haven PA 18661
215.680.7861

Poconos Log Cabin Rentals - "River Lodge"

White Haven, PA 18661
215.680.7861

Poconos Log Cabin Rentals - "Valhalla"

White Haven PA
215.680.7861

Poconos Log Cabin Rentals - "Waterfall Chalet"

Lake Harmony, PA 18624
215.680.7861

Pocono Mountain Rentals

Lake Harmony, PA 18624
215.489.3206

HOTELS, MOTELS & LODGES



CampTel Poconos

2624 State Route 534, Albrightsville, PA 18210
570.534.8069 • www.camptelpoconos.com
Glamping resort with tiny homes and container homes for nightly rentals. The Canteen Bar and Grill, hiking trails, bike rentals, and other fun outdoor activities.

Comfort Inn Pocono Mountain

Exit 277 off I-80 and Exit 95 off I-476
532 State Route 940, White Haven, PA 18661
570.443.8461

Country Inn & Suites

1619 Interchange Road, Lehighton, PA 18325
610.379.5066

Hampton Inn Lehighton - Jim Thorpe Area

877 Interchange Road, Lehighton, PA 18235
610.377.3400

Holiday Inn Express Hotel & Suites

White Haven-Lake Harmony
Route 940 at I-80 and I-476, White Haven, PA 18661
570.443.2100

Hotel Switzerland

5 Hazard Square, Jim Thorpe, PA 18229
570.249.9053



Inn at Jim Thorpe

24 Broadway, Jim Thorpe, PA 18229
570.325.2599 • www.innjt.com
An elegant, historic inn with modern amenities & spa services, nestled in charming Jim Thorpe, near shops, restaurants, train rides, historic sites & outdoor adventure.

Mahoning Inn

71 Blakeslee Blvd East, Lehighton, PA 18235
610.377.1600

Connect with us...
@PoconoTourism
#PoconoMtns



2624 State Route 534, Albrightsville, PA 18210
570.534.8069 • www.camptelpoconos.com



CHOOSE YOUR ADVENTURE



Scan To Plan Your Visit!

BlueMountain RESORT

RESORTS

Blue Mountain Resort

1660 Blue Mountain Drive, Palmerton, PA 18071
610.826.7700

The New Mountain Laurel Resort

81 Treetops Drive, White Haven, PA 18661
570.443.8411



Split Rock Resort by Belair Collection

428 Moseywood Road, Lake Harmony, PA 18624
570.722.9111 • www.splitrockhotel.com

Split Rock Resort is the oldest four season Poconos resort. Make memories at our waterpark, our accommodations, or any of our amenities!

Sunny Rest Resort

425 Sunny Rest Road, Palmerton, PA 18071
610.377.2911



**THE EXCITEMENT NEVER ENDS
IN THE POCONOS**

Start planning an exciting winter getaway for the whole family! Head to the Pocono Mountains to take on 185 trails prime for skiing and snowboarding. Beginners can learn the ropes with ski and board lessons, or if you prefer all thrills and no skill required, resorts offer snow tubing for the whole family. Pros can challenge themselves on the more advanced trails while everyone can catch pristine views along the way.



Visit PoconoSki.com to plan your winter vacation now.



POCONO MOUNTAINS™
#PoconoMtns

**BARRY AND KARI'S
LAKE HARMONY Houses**



Choose from multiple upscale properties in Lake Harmony, some on the lake and others just a few minutes walk to Lake Harmony or Big Boulder lake/pool. Close to skiing, beach, golfing, hiking and more. Amenities include hot tub, pool table, ping pong, foosball, arcade, fireplace, smart TVs, wifi, firepit, gas grill, and much more. You will find luxury and a real get-a-way retreat at one of these owner operated vacation homes in the Poconos.

www.poconos-lakerentals.com

the
Gorge
eatery

MODERN AMERICAN
EATERY FOCUSING ON
PREMIUM INGREDIENTS
IN A UNIQUE SETTING



Reservations encouraged. 610.875.6466



Follow us on Facebook for updates.

For our menu and hours, please visit
www.thehoffordmill.com/thegorge

500 BRIDGE ST | WEISSPORT, PA 18235



SUNDAYS ARE BEST
SERVED WITH A CAESAR

BRUNCH

Join the Cause!!! After 300 Years...

Bring Lenape Indians Home to PA.com



They “Sold” Manhattan; We Took the Rest. This was Lenape Land!

**So we started the Lenape-
Susquehannock Reservation!!**

See website for 15 Year Plan...

To restore a viable Lenape community here. **Goal 1** - meet them on 4 reservations to explain our idea. **Goal 2** - bring tribal leaders for a 2 week, emotional tour of native/ancient/etc sites in their ancestral home. **TO**

HELP: ABOVE WEBSITE: 1) Learn... Donate... Spread The Word...

- 2) Book an Event, Tour or Wellness Service & Donate (we match!) at:
 - PoconoEventCenter.com > Upcoming Events (Donate @ Checkout)
 - MountainManJourneys.com ("Donate" option of Tours)
 - Native-Wellness.com > Book Appointment ("Donate" part of Form)
- 3) Join the "Reservation" – the newest "MicroNation" in America (531 North STREET, Jim Thorpe PA). Online; most Saturdays or by Appt. Become a Citizen! Buy a Passport! Find ways you can be involved!

RV Rentals at PoconoRVRentals.com

Most Unique Little Gift Shop in Jim Thorpe?

Lord of the Rings items, Jewelry, Crafts, Workshops and more.

On The "Lenape-Susquehannock" Reservation!!

Most Saturdays or by Appt. Memorial thru New Year's Day!

See our Events & Tours @: MountainManJourneys.com,

PoconoEventCenter.com

531 North Street, Jim Thorpe PA (The **Blue** & **Green** stairs).

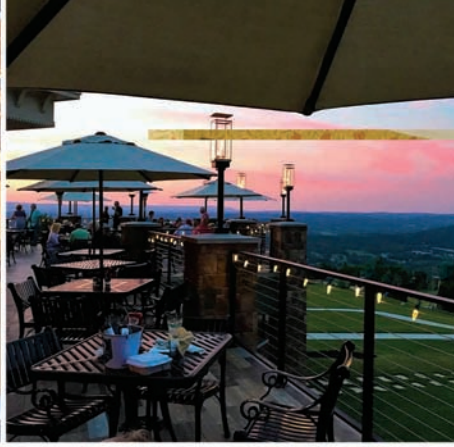

DINING

BARS, TAVERNS & RESTAURANTS

The Barn Door at Country Junction
Route 209, Forest Inn, Lehighton, PA 18235
610.377.5050

Bonnie & Clyde Pub and Grill
111 North 1st Street, Lehighton, PA 18235
610.377.0777

Boulder View Tavern
123 Lake Harmony Road, Lake Harmony, PA 18624
570.722.9696



Broadway Grille

24 Broadway, Jim Thorpe, PA 18229
570.732.4343 • www.broadwaygrillepub.com
Open for breakfast, lunch & dinner.
The Broadway Grille is a historic, yet hip, victorian pub. Outdoor seating, huge craft beer list, creative cocktails & live music.

The Canteen Bar and Grille
2624 State Route 534, Albrightsville, PA 18210
570.534.8069

Coal Miners' Bar & Grill
13 South Centre Street, Lansford, PA 18232
570.805.4711



The Gorge Eatery at The Hofford Mill

500 Bridge Street, Weissport, PA 18235
610.875.6465 • www.thehoffordmill.com/the gorge
Contemporary American eatery serving up tasty delights focusing on premium ingredients in a unique spacious environment.

Joey B's Bar & Restaurant
638 Delaware Avenue, Palmerton, PA 18071
610.826.6620

Lake View Tavern at Split Rock
One South Lake Road, Lake Harmony, PA 18624
570.722.3391

Louie's Prime Steaehouse
244 Lake Harmony Road, Lake Harmony, PA 18624
570.722.3990

Marion Hose Bar
16 West Broadway, Jim Thorpe, PA 18229
570.732.1968

Molly Maguires Pub & Steakhouse
5 Hazard Square, Jim Thorpe, PA 18229
570.325.4563

Nick's Lake House
20 South Lake Drive, Lake Harmony, PA 18624
570.722.2500

Piggy's Restaurant
16 N. Lakeshore Drive, Lake Harmony, PA 18624
570.722.8493

Roadies Restaurant & Bar at Penn's Peak
325 Maury Road, Jim Thorpe, PA 18229
610.826.9100

Shenanigans
286 Lake Harmony Road, Lake Harmony, PA 18624
570.722.1100



Slopeside Pub & Grill at Blue Mountain Resort

1660 Blue Mountain Drive, Palmerton, PA 18071
610.824.1557 • www.skiblueemt.com
American pub cuisine with an unmatched mountaintop dining experience! Every table is a window seat with endless views of the Poconos.



Sunset Green Restaurant & Bar

140 Wolf Hollow Road, Lake Harmony, PA 18624
570.722.9901 • www.golfsplitrock.com
Indoor and outdoor seating delicious food and daily food and drink specials.

Twelve 21
81 Treetops Drive, Lake Harmony, PA 18624
570.443.8411

BREWERIES, WINERIES & DISTILLERIES

Bright Path Brewing
1215 North Street, Jim Thorpe, PA 18229
570.732.9990

Cave Brewing Company Tasting Room
165 South 1st Street, Lehighton, PA 18235
570.714.5571

Insurrection Distillery
201 North Main Lane, Lehighton, PA 18235
610.379.4775

Wild Elder Wine and Cider Co.
76 Broadway, Jim Thorpe, PA 18229
570.732.9933

Wine & More on 1st
165 South 1st Street, Lehighton, PA 18235
570.714.5571

EATS & TREATS

Chantilly Goods
200 Bridge Street, Weissport, PA 18235
610.379.4767

The Gorge Eatery at The Hofford Mill
500 Bridge Street, Weissport, PA 18235
610.875.6465

Uncommon Ground at the Mill
500 Bridge Street, Weissport, PA 18235
484.632.7452

MEETING & VENUE FACILITIES

Blue Mountain Resort
1660 Blue Mountain Drive, Palmerton, PA 18071
610.826.7700

Country Inn & Suites
1619 Interchange Road, Lehighton, PA 18325
610.379.5066

Hampton Inn Lehighton – Jim Thorpe Area
877 Interchange Road, Lehighton, PA 18235
610.377.3400

Holiday Inn Express Hotel & Suites White Haven-Lake Harmony
Route 940 at I-80 and I-476, White Haven, PA 18661
570.443.2100

The Hofford Mill
500 Bridge Street, Weissport, PA 18235
610.875.6465

The Inn at Jim Thorpe
24 Broadway, Jim Thorpe, PA 18229
570.325.2599

Mauch Chunk Museum & Cultural Center
41 West Broadway, Jim Thorpe, PA 18229
570.325.9190

The New Mountain Laurel Resort
81 Treetops Drive, White Haven, PA 18661
570.443.8411

Orioles Community Center
475 Orioles Drive, Lehighton, PA 18325
610.377.1665

Penn's Peak
325 Maury Road, Jim Thorpe, PA 18229
610.826.9000

Split Rock
428 Moseywood Road, Lake Harmony, PA 18624
570.722.9111



Woodland Weddings

1650 Spruce Hollow Road, Palmerton, PA 18071
570.401.4452 • www.woodlandweddingpro.com
A quaint rustic farm venue. Beautiful 35 acre farm offering a real authentic farm wedding experience with amazing views.



SPLIT ROCK GOLF CLUB

27 HOLES OF GOLF • PUTTING GREEN • RANGE •

18 HOLES OF FOOTGOLF • AVAILABLE FOR TOURNAMENTS

GOLFSPPLITROCK.COM



140 WOLF HOLLOW RD, LAKE HARMONY, PA 18624 • 570-722-9901

SUNSET GREEN RESTAURANT & BAR

OPEN TO THE PUBLIC -
GREAT VIEWS - OUTSIDE DINING
OPEN FOR LUNCH & DINNER
AVAILABLE FOR EVENTS & PARTIES



OPENING SUMMER OF 2022





THINGS TO DO

ATTRACTIONS

Bear Mountain Butterfly Sanctuary
18 Church Road, Jim Thorpe, PA 18229
570.325.4848

Blue Mountain Resort
1660 Mountain Drive, Palmerton, PA 18071
610.826.7700

Carbon County Fair
3285 Little Gap Road, Palmerton, PA 18071
570.657.7128 • August



Country Junction

6565 Interchange Road, Lehighton, PA 18235
610.377.5050 • www.countryjunction.com
Unique yellow brick road family shopping experience.
Free petting zoo. Sample homemade fudge and wine.
Enjoy our pet store, arcade, and seasonal festivals.
Pet friendly.

Escape It! at Country Junction
6565 Interchange Road, Lehighton, PA 18235
610.377.5050

Jim Thorpe Sidecar Tourz
16 West Broadway, Jim Thorpe, PA 18229
570.249.1570

Jim Thorpe Trolley Company
531 Pine Street, Jim Thorpe, PA 18229
570.732.8698

Lehigh Gorge Scenic Railway
1 Susquehanna Street, Jim Thorpe, PA 18229
570.325.8485 • Call for availability

Penn's Peak
325 Maury Road, Jim Thorpe, PA 18229
610.826.9000



Pocono Event Center

531 North Street, Jim Thorpe, PA 18229
570.732.8653 • www.poconoeventcenter.com
Workshops in Jim Thorpe or online. Events, crafts,
herbalism, acting, hobbies, yoga, Tai Chi, arts,
wellness, Chinese medicine, Ayurveda, microgreens,
mushrooms, financial independence, etc.

Split Rock Family Fun Center
100 Moseywood Road, Lake Harmony, PA 18624
570.215.6110

Yenser's Tree Farm
1910 Mahoning Drive East, Lehighton, PA 18235
570.386.2073

92 PoconoMountains.com

GALLERIES & ART

Studio YNW
100 West Broadway, Jim Thorpe, PA 18229
570.249.9650

HISTORICAL ATTRACTIONS & MUSEUMS

Asa Packer Mansion
Packer Hill Road (Elm Street), Jim Thorpe, PA 18229
570.325.3229

Carbon County Courthouse
4 Broadway, Jim Thorpe, PA 18229
570.325.3611

The Delaware & Lehigh National Heritage Corridor
2750 Hugh Moore Park Road, Easton, PA 18042
610.923.3548

Dimmick Memorial Library
54 Broadway, Jim Thorpe, PA 18229
570.325.2131

Episcopal Parish of St. Mark & St. John
21 Race Street, Jim Thorpe, PA 18229
570.325.2241

Harry Packer Mansion
19 Packer Avenue, Jim Thorpe, PA 18229
570.325.8566

Historic Stone Row
25-57 Race Street, Jim Thorpe, PA 18229

Jim Thorpe Town Tours
41 West Broadway, Jim Thorpe, PA 18229
844.WHY.WALK

Mauch Chunk Museum & Cultural Center
41 West Broadway, Jim Thorpe, PA 18229
570.325.9190



Mountain Man Journeys

531 North Street, Jim Thorpe, PA 18229
570.732.8653 • www.mountainmanjourneys.com
Deep, immersive explorations to near secret places!
Private group or day trips. Ice Age, Native American,
historic, science, cultural. Mysteries. Photography, etc.
Serving Eastern PA and beyond.

No. 9 Coal Mine & Museum
9 Dock Street, Lansford, PA 18232 570.645.7074

Old Jail Museum
128 West Broadway, Jim Thorpe, PA 18229
570.325.5259

Old Mauch Chunk Landing
Former NJ Central Railroad Station
Jim Thorpe, PA 18229
570.325.3673

Palmerton Area Heritage Center
410 Delaware Avenue, Palmerton, PA 18071
610.824.6954

The Stabin Museum
268 West Broadway, Jim Thorpe, PA 18229
570.352.5588

SHOOTING RANGE & ARCHERY PRO SHOP



Archery Addictions

400 Interchange Road, Lehighton, PA 18235
570.401.4452 • www.archeryaddictions.com
Two indoor archery ranges, service center and pro
shop. Archery leagues, lessons and parties. Federal
firearms dealer and ammo. Fishing and kayaks.

SHOPPING

Country Junction World's Largest General Store
6565 Interchange Road, Lehighton, PA 18235
610.377.5050

Jingle Bells Christmas Shoppe
12 Race Street, Jim Thorpe, PA 18229
570.413.4741

Trend & Source Marketplace
101 Broadway, Jim Thorpe, PA 18229
trendandsource.com

Wine & More on 1st
165 South 1st Street, Lehighton, PA 18235
610.714.5571

SPAS & FITNESS



Native Wellness

531 North Street, Jim Thorpe, PA 18229
570.732.8653 • www.native-wellness.com
Powered by 10,000+ research studies. Insomnia,
fatigue, energy, anti-aging, pain, weight loss, stress,
detox, antiviral... Research biologist on staff.
When doctors can't help, try us!

SUMMER CAMPS

Blue Mountain Adventure Camp
1660 Blue Mountain Drive, Palmerton, PA 18071
610.826.7700

THEATER & MUSIC

Penn's Peak
325 Maury Road, Jim Thorpe, PA 18229
866.605.7325

WATERPARKS

H2Oooohh! Indoor Waterpark at Split Rock
428 Moseywood Road, Lake Harmony, PA 18624
570.722.9111



Created out of love for the celebration of the most magical time of year. From ornaments and candles to clocks and greenery, nostalgia is sure to surround you as you enter the sights and sounds of the season that we have to offer.

12 Race Street, Jim Thorpe, PA 18229

570.413.4741

jinglebellschristmasshoppe.com



JIM THORPE

The Most Beautiful Small Town In Pennsylvania
—Architectural Digest

Nestled in the breathtaking Lehigh Gorge, Jim Thorpe, PA's unique setting and historic architecture will thrill your senses. Enjoy the walkable downtown's more than 50 unique shops, accommodations, restaurants, pubs, wine-tasting and live entertainment, as well as all the outdoor adventure you'd expect in the Pocono Mountains.

You'll find outstanding live shows at the Mauch Chunk Opera House and Penn's Peak, as well as great local talent in the town's restaurants and pubs.

Consistently recognized on national media "Best" lists, Jim Thorpe is ranked among the most fun, most beautiful and best adventure towns

Whether it's a day trip, a weekend jaunt or an extended vacation - located just 1.5 hours from Philadelphia, 2 hours from New York City and less than 3 hours from Baltimore - we've got everything you need for your "Best" getaway.

jimthorpe.org

stabin museum

food•art•drink•jazz jim thorpe 570•325•5588 stabinmuseum.com



Pocono Whitewater

1519 State Route 903, Jim Thorpe, PA 18229
570.325.8430 • www.poconowhitewater.com
Dam release and family style whitewater rafting adventures, rail trail biking, Skirmish paintball, multisport trips and more. Open daily April through October. No experience necessary.

OUTDOOR RECREATION

ADVENTURE PARKS & ZIPLINES



Summit Adventure Park at Blue Mountain Resort

1660 Blue Mountain Drive, Palmerton, PA 18071
610.826.7700 • www.skiblueemt.com

Get the best views of the Poconos! Explore the high ropes course, zip line, rock wall and more!

Whitewater Rafting Adventures - Zipline

101 West Adventure Trail Road
Nesquehoning, PA 18240
570.669.9127

BIKING

Adventure Center at Whitewater Challengers

288 North Stagecoach Road, Weatherly, PA 18255
570.443.9532

Blue Mountain Resort

1660 Blue Mountain Drive, Palmerton, PA 18071
610.826.7700

Jim Thorpe River Adventures

123 Lehigh Drive, Lehigh, PA 18235
610.377.1230



Pocono Biking

7 Hazard Square, Jim Thorpe, PA 18229
570.325.8430 • www.poconobiking.com
Hourly and full day Trek bicycle rentals, shuttle services, 2-day, 4-day, and 6-day overnight packages, bike train rides, and multisport adventures including rafting, hiking and paintball.

Whitewater Rafting Adventures

101 West Adventure Trail Road
Nesquehoning, PA 18240
570.669.9127

BOAT RENTALS & MARINAS

Beltville State Park

2950 Pohopoco Drive, Lehigh, PA 18235
610.377.0045

Mauch Chunk Lake Park

625 Lentz Trail, Jim Thorpe, PA 18229
570.325.3669

CAMPING

Adventure Campground at Whitewater Challengers

288 North Stagecoach Road, Weatherly, PA 18255
570.443.9532 (Campsites available for rafters only)



Campsites at Blue Mountain Resort

1660 Blue Mountain Drive, Palmerton, PA 18071
610.826.7700 • www.skiblueemt.com

Choose between a tent or RV site, or upgrade your adventure with a basic or deluxe camping site complete with comforts of home under canvas.

Camp Temike

592 Germans Road, Lehigh, PA 18235
484.629.5757

Camp with Tentr

Pocono Mountains
888.798.9093

Don Laine Campground

790 57 Drive, Palmerton, PA 18071
610.381.3381

Jim Thorpe Camping Resort

129 Lentz Trail, Jim Thorpe, PA 18229
570.325.2644

Mauch Chunk Lake Park

625 Lentz Trail, Jim Thorpe, PA 18229
570.325.3669

CANOEING, KAYAKING & RAFTING TRIPS

Adventure Center at Whitewater Challengers

288 North Stagecoach Road, Weatherly, PA 18255
570.443.9532



Jim Thorpe River Adventures

123 Lehigh Drive, Lehigh, PA 18235
610.377.1230 • www.jtraft.com

Whitewater rafting, bike rentals, bike shuttles on the D&L Trail, and kayaking all at the Lehigh Outdoor Center along the Lehigh River.

FISHING & GUIDES

Mauch Chunk Lake Park

625 Lentz Trail, Jim Thorpe, PA 18229
570.325.3669

Troll On Guide Service

Various fishing spots, Pocono Mountains, PA
570.394.8555

GOLF RECREATION



Split Rock Golf Club

140 Wolf Hollow Road, Lake Harmony, PA 18624
570.722.9901 • www.golfsplitrock.com

Come and enjoy 27 holes of golf, plus driving range and 18 holes of footgolf. Shop our fully stocked golf shop and relax at Sunset Green Restaurant.

HORSEBACK RIDING

Daisy Field Farm

542 Oley Valley Road, White Haven, PA 18661
570.839.0925

MOTORCYCLE SIDECAR & TOURS

Jim Thorpe Sidecar Tourz

Route 903, Jim Thorpe, PA 18229
570.249.1570

NATIONAL, STATE & LOCAL PARKS

Beltville State Park

2950 Pohopoco Drive, Lehigh, PA 18235
610.377.0045

Hickory Run State Park

3613 PA-534, White Haven, PA 18661
570.443.0400

Lehigh Gorge State Park

South Lehigh Gorge Drive, Weatherly, PA 18255
570.443.0400

Mauch Chunk Lake Park

625 Lentz Trail, Jim Thorpe, PA 18229
570.325.3669

PAINTBALL

Adventure Center at Whitewater Challengers

101 W. Adventure Trail Road, Nesquehoning, PA 18240
570.669.9127

Pocono Mountain Paintball

288 North Stagecoach Road, Weatherly, PA 18255
570.443.9532



World's LARGEST GENERAL STORE.®

Coming Events:



**FREE
PETTING
FARM**



Let's **PLAY!**

- Arcades
- Mini Bowling
- Bumper Cars
- Parties

6565 Interchange Rd. Lehighton, PA

PAINTBALL con't

**Skirmish Paintball**

211 North Mecksville Road, Albrightsville, PA 18210
 570.325.8430 • www.skirmish.com
 The world's largest paintball facility! 50+
 paintball maps spanning 750 acres. Castles,
 cities, cargo containers, dense woods, and more.
 Open year round, no experience necessary.

SKIING & SNOW ACTIVITIES

Big Boulder Ski Area

357 Big Boulder Drive, Lake Harmony, PA 18624
 570.443.8425

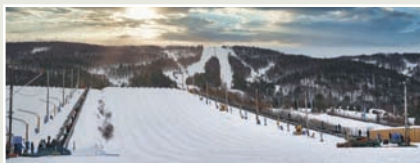
**Blue Mountain Resort**

1660 Blue Mountain Drive, Palmerton, PA 18071
 610.826.7700 • www.skiblue.com
 The Pocono's premier winter sports destination!
 Ski PA's highest vertical or visit the USA's
 largest snow tubing park.

TRAILS

Austin T. Blakeslee Natural Area

20 PA Route 115, Blakeslee, PA 18610

Beltzville State Park

2950 Pohopoco Drive, Lehigh, PA 18235
 610.377.0045

Blue Mountain Resort

1660 Blue Mountain Drive, Palmerton, PA 18071
 610.826.7700

Boardbottom Trail at Mauch Chunk Lake Park

625 Lentz Trail, Jim Thorpe, PA 18229
 570.325.3669

Fireline Trail at Mauch Chunk Lake Park

625 Lentz Trail, Jim Thorpe, PA 18229
 570.325.3669

Hickory Run State Park

3613 PA-534, White Haven, PA 18661
 570.443.0400

Kidder Hike & Bike Trail

134 Lake Harmony Road, Lake Harmony, PA 18360

Lehigh Gap Nature Center

8844 Paint Mill Road, Slatington, PA 18080
 610.760.8889

Lehigh Gorge State Park

South Lehigh Gorge Drive, Weatherly, PA 18255
 570.443.0400

Orchard Trail at Mauch Chunk Lake Park

625 Lentz Trail, Jim Thorpe, PA 18229
 570.325.3669

Shoreline Trail at Mauch Chunk Lake Park

625 Lentz Trail, Jim Thorpe, PA 18229
 570.325.3669

Switchback Trail at Mauch Chunk Lake Park

625 Lentz Trail, Jim Thorpe, PA 18229
 570.325.3669

WATERFALLS

Hawk Falls

Hickory Run State Park - Route 734 Access
 White Haven, PA 18661
 570.443.0400

Lehigh Gorge State Park

South Lehigh Gorge Drive, Weatherly, PA 18255
 570.443.0400



DISCOVER MORE

BUILDERS

Carbon Builders Association

490 Ore Street, Bowmanstown, PA 18030
 610.379.1099

CHAMBERS OF COMMERCE & ECONOMIC DEVELOPMENT

Carbon Chamber & Economic Development

137 South Street, Lehigh, PA 18235
 610.379.5000

Lansford Alive

10 Edgemont Road, Lansford, PA 18232
 570.645.5711

Palmerton Area Chamber of Commerce

410 Delaware Avenue, Palmerton, PA 18071
 610.824.6954

HOSPITALS & HEALTHCARE

St. Luke's Hospital - Gnaden Huettgen Campus

211 North 12th Street, Lehigh, PA 18235
 610.377.1300

St. Luke's Hospital - Palmerton Campus

135 Lafayette Avenue, Palmerton, PA 18071
 610.826.3141

MEDIA

Blue Ridge Cable TV-13

936 Elm Street, Lehigh, PA 18235
 610.826.4060

Colossal Radio

306 Delaware Avenue, Palmerton, PA 18071
 610.379.4711

**Find Your Fun
 In Carbon County, PA**

Discover Deals, Events &
 Your Next Adventure...

www.DiscoverCarbonPA.com

#FindYourFunInCarbonCounty

HALF + FULL DAY BOAT RENTALS!

PONTOONS | SLIDEBOATS | RUNABOUTS | FISHING BOATS

KAYAKS | PADDLEBOARDS | TUBING

POCONOACTIONSPORTS.COM



570-857-0779



Scan Here!



Boating Your Way!

No Boat? No Slip? No Problem!

Affordable & Hassle-Free
Boating Membership



570-226-4556

FreedomBoatClub.com



New & Used Boat Sales | Gas Dock
Parts and Service Center | Storage + Dockage



570-857-0220

LighthouseHarbor.com



Together.



Woodloch Resort is committed to providing a place of peace, rest, and entertainment while promising to uphold the wellness of our guests and community. With 1,500 acres of ample green space, a full schedule of activities, and an abundance of fresh mountain air, there is something special for everyone while reconnecting with family or simply to enjoy some relaxation. We're here for you when you're ready.



800.WOODLOCH | WOODLOCH.COM | HAWLEY, PA