

AD-A146 131

PRIME CONTRACT AWARDS ALPHABETICALLY BY CONTRACTOR BY

1/6

STATE OR COUNTRY AND (U) WASHINGTON HEADQUARTERS

UNCLASSIFIED

SERVICES (POD) DC DIRECTORATE FOR INF.. 1983

F/G 15/3

NL

DIOR/S118-83/PT-10

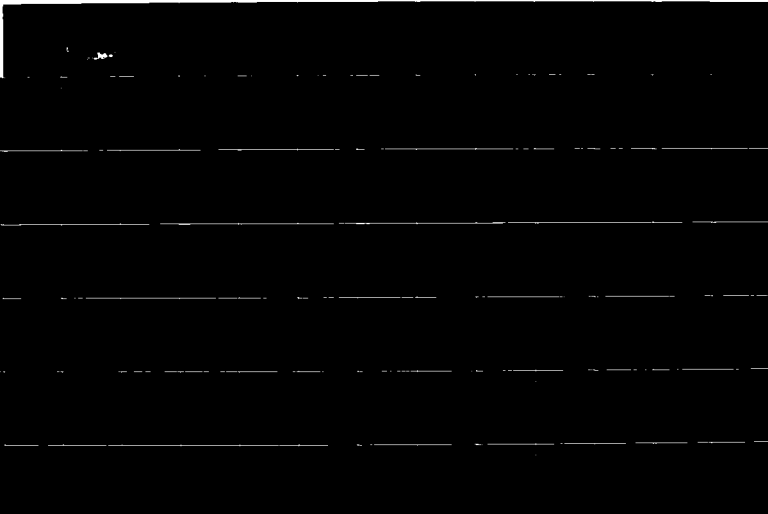

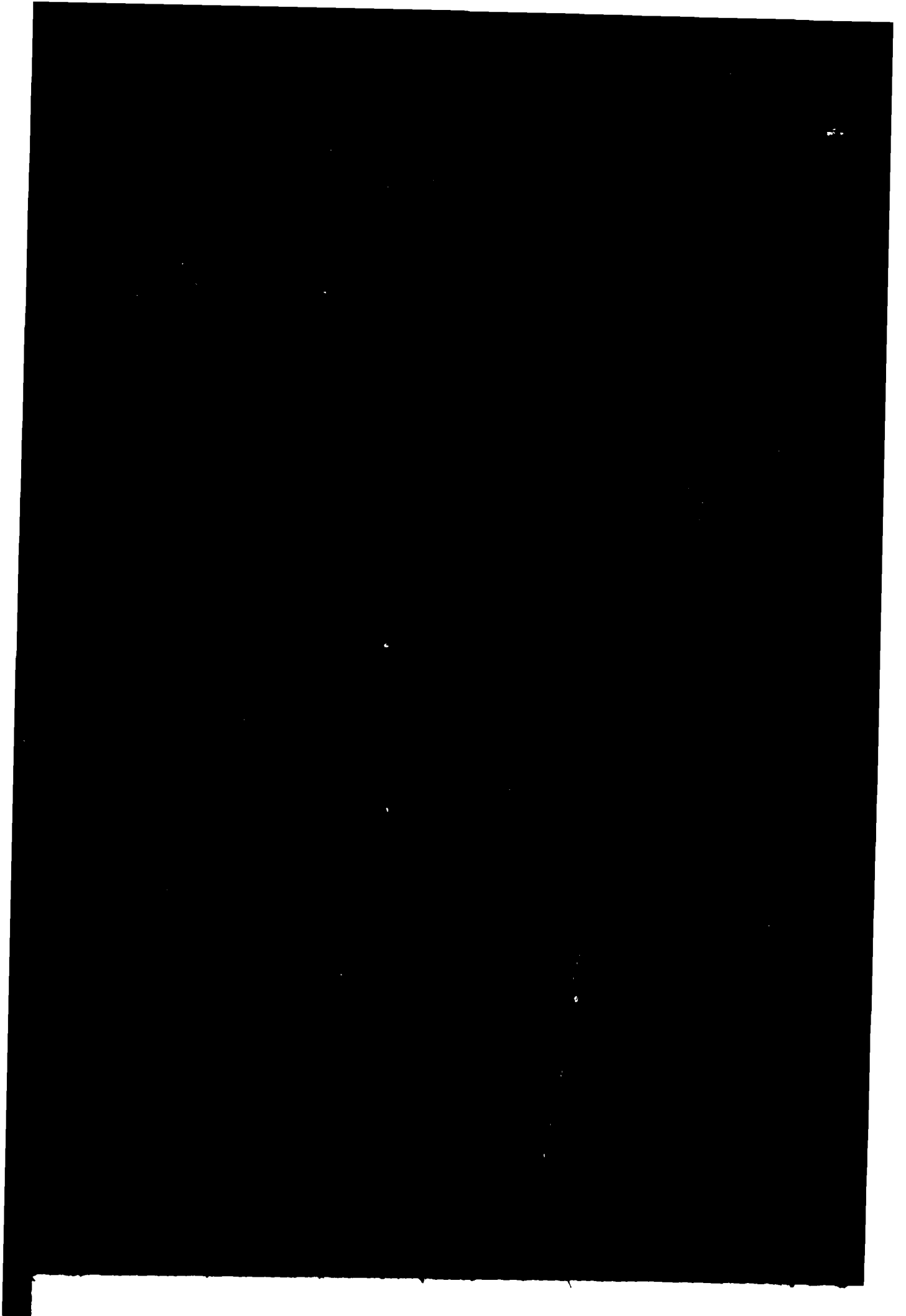

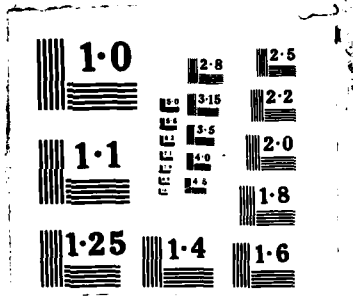

ST1



OSD

BRANCH-20-02 INTRAOPERATIONAL SUPPORT

AD-A146131

PRIME CONTRACT AWARDS ALPHABETICALLY BY  
CONTRACTOR, BY STATE OR COUNTRY, AND PLACE  
PART 10

(Universal Aircraft Parts Inc. -  
AD-A146 131 Zytson Corp)

FISCAL YEAR 1983

P. 7599-8/115

DIOR/ST18-83/PT-1



DIRECTORATE FOR INFORMATION  
OPERATIONS AND REPORTS (DIOR)  
THE PENTAGON, WASHINGTON, D.C.

S M  
V O 1111 222222 22 2222 5 7 9 9 1 1 1 1 1 1 1 1 9 2 2 2  
C N 55555 AAAA AAAAAA BB CCCCC 3 A C 8 999 C D 10A 10B 10C 11 DESCRIPTION OF CMDTY/SRVC 2 3 4 5 6 1717 8 9 A 0 1 3 24 \$\$\$\$\$\$(000)

UNIVERSAL AIRCRAFT PARTS INC HIALEAH FLORIDA 906980 1510 10  
2 I JA100 N476 N00383-83-C7033 B C A 1 2 2 2810 000 A1B GAS RECIPROCATING ENG - AIRC 8 A 3 5 J 1015 1 B J 1 I 41  
3 E OFD06 0345 F34601-83-C1652 B C B 5 2 2 2915 BJH A1B ENGINE FUEL SYSTEM COMPONENT 8 A 1 5 J 1015 1 B J 1 E 26  
3 C OFF80 1833 F41608-82-G0051 B C B 5 2 2 2810 000 A1B GAS RECIPROCATING ENG - AIRC 8 A 4 J 29  
3 D OFF80 1964 F41608-82-G0051 B C A 5 2 2 2840 BSJ A1B GAS TURBINES AND JET ENGINES 8 A 4 5 J 1015 5 B J 1 D 32  
3 D OFF80 2013 F41608-82-G0051 B C B 5 2 2 2810 BRG A1B GAS RECIPROCATING ENG - AIRC 8 A 4 6 J 01B 1 B J 1 D 62  
3 K OFF80 0571 F41608-83-CA067 B C B 5 2 2 2915 BTD A1B ENGINE FUEL SYSTEM COMPONENT 8 A 3 5 J 1015 1 B J 1 K 27  
LOCATION TOTAL 6 217

UNIVERSAL APPLICATORS INC INTERNATIONAL FALLS MINNESOTA 084777 3550 24  
1 I OKF61 0071 DAKF61-83-C0039 B C E 1 2 2 Z111 000 C2 MAINT-REPAIR-ALTER/OFFICE BU 8 A 3 4 J 01B 1 B J 1 I 32

UNIVERSAL ASPHALT PAVING CO INC YUMA ARIZONA 906999 1260 03  
2 B C2474 H607 N62474-83-C3205 D C E 1 2 2 Z222 000 C2 MAINT-REPAIR-ALTER/HWYS-ROAD 8 A 3 4 J 01B 1 B J 1 A 149

UNIVERSAL ASPHALT PAVING CO INC BARSTOW CALIFORNIA 906999 0430 05  
2 I C2474 9065 N62474-83-C4868 E C E 1 2 2 Z224 000 C2 MAINT-REPAIR-ALTER/PARKING F 8 A 3 4 J 01B 1 B J 1 H 240

UNIVERSAL ASPHALT PAVING CO INC EDWARDS AFB CALIFORNIA 906999 1960 05  
3 C OHE02 0097 F04700-83-C0021 D C E 5 2 2 Z222 000 C2 MAINT-REPAIR-ALTER/HWYS-ROAD 8 A 3 4 J 01B 1 B J 1 C 249  
3 F OHE02 0159 F04700-83-C0021 D C E 5 2 2 Z222 000 C2 MAINT-REPAIR-ALTER/HWYS-ROAD 8 A 6 4 J 01B 1 B J 1 F 41  
3 F OHE02 0160 F04700-83-C0021 D C E 5 2 2 Z222 000 C2 MAINT-REPAIR-ALTER/HWYS-ROAD 8 A 6 4 J 01B 1 B J 1 F 95  
LOCATION TOTAL 3 385

UNIVERSAL ASPHALT PAVING CO INC EL CENTRO CALIFORNIA 906999 1980 05  
2 I C2474 9383 N62474-83-C8813 C C E 1 2 2 Z224 000 C2 MAINT-REPAIR-ALTER/PARKING F 8 A 3 4 J 01B 1 B J 1 I 235

UNIVERSAL ASPHALT PAVING CO INC EL TORO CALIFORNIA 906999 2070 05  
2 K C2474 0406 N62474-82-C2811 D C E 5 2 2 Z124 000 C2 MAINT-REPAIR-ALTER/AIRPORT R 8 A 8 4 J 01B 1 B J 1 K 30  
2 K C2474 0407 N62474-82-C2811 D C E 5 2 2 Z124 000 C2 MAINT-REPAIR-ALTER/AIRPORT R 8 A 8 4 J 01B 1 B J 1 K 27  
2 A C2474 0416 N62474-82-C2811 D C E 5 2 2 Z224 000 C2 MAINT-REPAIR-ALTER/PARKING F 8 A 8 4 J 01B 1 B J 1 A 33  
2 B C2474 0417 N62474-82-C2811 D C E 5 2 2 Z224 000 C2 MAINT-REPAIR-ALTER/PARKING F 8 A 8 4 J 01B 1 B J 1 A 33  
2 B C2474 0418 N62474-82-C2811 D C E 5 2 2 Z224 000 C2 MAINT-REPAIR-ALTER/PARKING F 8 A 8 4 J 01B 1 B J 1 A 33  
2 K C2474 0409 N62474-82-C2812 E C E 5 2 2 Z222 000 C2 MAINT-REPAIR-ALTER/HWYS-ROAD 8 A 8 4 J 01B 1 B J 1 K 36  
2 K C2474 0410 N62474-82-C2812 E C E 5 2 2 Z222 000 C2 MAINT-REPAIR-ALTER/HWYS-ROAD 8 A 8 4 J 01B 1 B J 1 K 40  
2 K C2474 0411 N62474-82-C2812 E C E 5 2 2 Z222 000 C2 MAINT-REPAIR-ALTER/HWYS-ROAD 8 A 8 4 J 01B 1 B J 1 K 31  
2 A C2474 0412 N62474-82-C2816 D C E 5 2 2 Z224 000 C2 MAINT-REPAIR-ALTER/PARKING F 8 A 8 4 J 01B 1 B J 1 K 50  
2 A C2474 0413 N62474-82-C2816 D C E 5 2 2 Z224 000 C2 MAINT-REPAIR-ALTER/PARKING F 8 A 8 4 J 01B 1 B J 1 K 42  
2 F C2474 0432 N62474-82-C2828 D C E 5 2 2 Z124 000 C2 MAINT-REPAIR-ALTER/AIRPORT R 8 A 3 4 J 01B 1 B J 1 F 191  
LOCATION TOTAL 11 546

UNIVERSAL ASPHALT PAVING CO INC IMPERIAL BEACH CALIFORNIA 906999 3170 05  
2 I C2474 H261 N62474-83-C7782 E C E 1 2 2 Z222 000 C2 MAINT-REPAIR-ALTER/HWYS-ROAD 8 A 3 4 J 01B 1 B J 1 I 35

S M 1111 222222 22 22222 5 7 9 9 1 1 1 1 1 1 1 1 9 2 2 2  
 V O C N 55555 AAAA AAAAAA BB CCCCC 3 A C 8 999 C D 10A 10B 10C 11 DESCRIPTION OF CMDTY/SRVC 2 3 4 5 6 1717 8 9 A 0 1 3 24 \$\$\$\$\$\$(000)

UNIVERSAL ASPHALT PAVING CO INC NORTON AFB CALIFORNIA 906999 4740 05  
 3 A 00A13 0067 F04607-83-C0010 D C E 1 2 2 Z222 000 C2 MAINT-REPAIR-ALTER/HWYS-ROAD 8 4 3 4 J 01B 1 B J 1 A 57

UNIVERSAL ASPHALT PAVING CO INC POINT MUGU CALIFORNIA 906999 5450 05  
 2 I C2474 H481 N62474-83-C4215 E C E 1 2 2 Y224 000 C2 CONSTRUCTION/PARKING FACILIT 8 A 3 4 J 01B 1 B J 1 I 696  
 2 F C2474 W658 N62474-83-C6578 D C E 1 2 2 Z124 000 C2 MAINT-REPAIR-ALTER/AIRPORT R 8 A 3 4 J 01B 1 B J 1 F 734  
 2 H C2474 W652 N62474-83-C6579 D C E 1 2 2 Z124 000 C2 MAINT-REPAIR-ALTER/AIRPORT R 8 A 3 4 J 01B 1 B J 1 E 151  
 LOCATION TOTAL 3 1,581

UNIVERSAL ASPHALT PAVING CO INC SAN DIEGO CALIFORNIA 906999 6060 05  
 2 I C2474 H307 N62474-83-C7486 D C E 1 2 2 Z222 000 C2 MAINT-REPAIR-ALTER/HWYS-ROAD 8 A 3 4 J 01B 1 A J 1 I 269  
 2 I C2474 H314 N62474-83-C7612 D C E 1 2 2 Z222 000 C2 MAINT-REPAIR-ALTER/HWYS-ROAD 8 A 3 4 J 01B 1 B J 1 I 198  
 2 I C2474 H260 N62474-83-C7624 E C E 1 2 2 Z154 000 C2 MAINT-REPAIR-ALTER/SHIP CONS 8 A 3 4 J 01B 1 B J 1 I 67  
 LOCATION TOTAL 3 534

UNIVERSAL ASPHALT PAVING CO INC SANTA FE SPRINGS CALIFORNIA 906999 6340 05  
 2 I C2474 H275 N62474-82-C0723 E C E 1 2 2 Z222 000 C2 MAINT-REPAIR-ALTER/HWYS-ROAD 8 A 3 4 J 01B 1 B J 1 I 89

UNIVERSAL ASPHALT PAVING CO INC JUSTIN CALIFORNIA 906999 7280 05  
 2 C C2474 G405 N62474-82-C2811 D C E 5 2 2 Z124 000 C2 MAINT-REPAIR-ALTER/AIRPORT R 8 A 8 4 J 01B 1 B J 1 K 39  
 2 I C2474 G429 N62474-82-C2811 D C E 5 2 2 Z124 000 C2 MAINT-REPAIR-ALTER/AIRPORT R 8 A 8 4 J 01B 1 B J 1 E 25  
 LOCATION TOTAL 2 64  
 CONTRACTOR TOTAL 28 3,915

UNIVERSAL BUILDERS INC FORT CAMPBELL KENTUCKY 093655 1260 18  
 1 I OCA62 0007 DACA62-83-C0008 D C E 5 2 2 Y152 000 C2 CONSTRUCTION/MAINTENANCE BUI 8 A 3 4 J 01B 1 B J 1 I 192  
 1 I OCA62 0015 DACA62-83-C0012 D C E 5 2 2 Y152 000 C2 CONSTRUCTION/MAINTENANCE BUI 8 A 3 4 J 01B 1 B J 1 I 614  
 1 I OKF23 0339 DAKF23-83-C0376 D C E 5 2 2 Z199 000 C2 MAINT-REPAIR-ALTER/MISCELLAN 8 A 3 4 J 01B 1 B J 1 I 90  
 LOCATION TOTAL 3 896

UNIVERSAL BUILDERS INC HENDERSONVILLE TENNESSEE 093655 1300 43  
 5 I OCW62 0142 DACW62-83-C0187 D C E 5 2 2 Y152 000 C2 CONSTRUCTION/MAINTENANCE BUI 8 A 3 4 J 01B 1 B J 1 I 50  
 CONTRACTOR TOTAL 4 946

UNIVERSAL BUSINESS MACHINES OGDEN UTAH 907074 1610 45  
 4 A 00003 0001 DLA003-83-F0033 B C Z 5 2 2 W070 000 S1 LEASE-RENTAL OF EQ/ADP EQUIP 6 E 4 1 J 28

UNIVERSAL CANVAS INC CORPUS CHRISTI TEXAS 088998 1760 44  
 4 A 00100 0403 DLA100-83-C4163 B C A 5 2 2 8340 000 A9 TENTS AND TARPAULINS 6 A 3 4 J 01B 1 B J 1 A 149  
 4 B 00100 0609 DLA100-83-C4286 B C A 5 2 2 8340 000 A9 TENTS AND TARPAULINS 6 A 3 4 J 01B 1 B J 1 B 48  
 LOCATION TOTAL 2 197

UNIVERSAL CASTINGS CORP CHICAGO ILLINOIS 907110 1710 14  
 2 G PB121 0125 N00163-83-C0102 C C A 1 2 2 9540 000 C9E STRUCTURAL SHAPES NONFERROUS 8 4 3 4 J 01B 1 B J 1 C 30

S M 1  
 V C 1111 222222 22 22222 5 7 9 9 1 1 1 1 1 1 1 1 9 2 2 2  
 C N 55555 AAAA AAAAAA BB CCCC 3 A C 8 999 C D 10A 10B 10C 11 DESCRIPTION OF CMDTY/SRVC 2 3 4 5 6 1717 8 9 A 0 1 3 24 \$\$\$\$\$\$ (000)

UNIVERSAL CO LTD JAPAN 009328 0000 JA  
 2 A UH100 0064 N62649-77-H2163 B C Z 5 2 2 J019 SBG A3 MAINT-REPAIR OF EQ/SHIPS-SML 7 9 4 5 L 06 1 B J 1 A 64

UNIVERSAL COATINGS INC KOREA 907140 0000 KS  
 1 G OJB03 0367 DAJB03-83-D4008 B C Z 5 2 2 Z199 000 C2 MAINT-REPAIR-ALTER/MISCELLAN 7 9 4 5 L 06 5 B J 1 F 145  
 1 G OJB03 0368 DAJB03-83-D4008 B C Z 5 2 2 Z199 000 C2 MAINT-REPAIR-ALTER/MISCELLAN 7 9 4 5 L 06 5 B J 1 F 150  
 1 G OJB03 0369 DAJB03-83-D4008 B C Z 5 2 2 Z199 000 C2 MAINT-REPAIR-ALTER/MISCELLAN 7 9 4 5 L 06 5 B J 1 F 194  
 1 I OJB03 0545 DAJB03-83-D4008 B C Z 5 2 2 Z199 000 C2 MAINT-REPAIR-ALTER/MISCELLAN 7 9 4 5 L 06 5 B J 1 I 404  
 1 I OJB03 0546 DAJB03-83-D4008 B C Z 5 2 2 Z199 000 C2 MAINT-REPAIR-ALTER/MISCELLAN 7 9 4 5 L 06 5 B J 1 I 54  
 1 I OJB03 0547 DAJB03-83-D4008 B C Z 5 2 2 Z199 000 C2 MAINT-REPAIR-ALTER/MISCELLAN 7 9 4 5 L 06 5 B J 1 I 282  
 1 I OJB03 0548 DAJB03-83-D4008 B C Z 5 2 2 Z199 000 C2 MAINT-REPAIR-ALTER/MISCELLAN 7 9 4 5 L 06 5 B J 1 I 304  
 LOCATION TOTAL 7 1,533

UNIVERSAL COATINGS INC RENO NEVADA 907140 0380 29  
 1 A OHA26 0002 DAHA26-83-C0001 B C E 5 2 2 Z159 000 C2 MAINT-REPAIR-ALTER/OTHER IND 8 A 3 4 J 01B 1 B J 1 K 73  
 1 G OHA26 0002 DAHA26-83-C0001 2 B C E 5 2 2 Z159 000 C2 MAINT-REPAIR-ALTER/OTHER IND 8 A 3 4 J 01B 1 B J 1 K 73-  
 1 D OHA26 0005 DAHA26-83-C0002 B C E 5 2 2 Z159 000 C2 MAINT-REPAIR-ALTER/OTHER IND 8 A 3 4 J 01B 1 B J 1 L 32  
 1 G OHA26 0002 DAHA26-83-C0002 1 B C E 5 2 2 Z159 000 C2 MAINT-REPAIR-ALTER/OTHER IND 8 A 3 4 J 01B 1 B J 1 K 73  
 LOCATION TOTAL 2 105  
 CONTRACTOR TOTAL 9 1,638

UNIVERSAL COMMUNICATIONS CHARLESTON HEIGHTS SCAR 030472 0465 41  
 3 I OFJ04 3577 F09603-83-D3896 B C A 5 2 2 1270 AFM A7 AIRCRAFT GUNNERY FIRE CONTR 8 A 3 6 J 01B 1 B J 1 H 148

UNIVERSAL CONSTRUCTORS INC KIRTLAND AFB NEW MEXICO 907150 0640 32  
 3 E OHK02 0176 F29650-83-C0057 E C E 5 2 2 Z222 000 C2 MAINT-REPAIR-ALTER/HWYS-ROAD 8 A 3 4 J 01B 1 B J 1 E 368  
 3 H OHK02 0273 F29650-83-C0084 E C E 5 2 2 Z222 000 C2 MAINT-REPAIR-ALTER/HWYS-ROAD 8 A 3 4 J 01B 1 B J 1 H 474  
 LOCATION TOTAL 2 842

UNIVERSAL CONSULTANTS INC VIRGINIA BEACH VIRGINIA 090468 4050 47  
 2 E TK120 0269 N61339-83-C0054 B C C 1 2 2 U009 000 S1 OTHER TRAINING 8 A 3 6 J 01B 2 B J 1 C 68

UNIVERSAL CONTRACTING ELMENDORF AFB ALASKA 042519 0715 02  
 3 G OAA03 0145 F65501-83-C0060 E C E 5 2 2 Z161 000 C2 MAINT-REPAIR-ALTER/FAMILY HO 8 A 3 4 J 01B 1 B J 1 G 1,809

UNIVERSAL CONTRACTING HERLONG CALIFORNIA 042519 3000 05  
 1 B OCA05 0075 DACA05-83-C0051 E C E 1 2 2 Z199 000 C2 MAINT-REPAIR-ALTER/MISCELLAN 8 A 3 4 J 17A 1 B J 1 B 92  
 1 D OCA05 0141 DACA05-83-C0098 D C E 1 2 2 Z199 000 C2 MAINT-REPAIR-ALTER/MISCELLAN 8 A 3 4 J 17A 1 B J 1 D 58  
 LOCATION TOTAL 2 150

UNIVERSAL CONTRACTING SAN FRANCISCO CALIFORNIA 042519 6090 05  
 1 D OKF01 0087 DAKF01-82-C0073 B C E 5 2 2 Z161 000 C2 MAINT-REPAIR-ALTER/FAMILY HO 8 A 6 4 J 01B 1 B J 1 D 25  
 CONTRACTOR TOTAL 4 1,984





S M  
V O 1111 222222 22 22222 5 7 9 9 1 1 1 1 1 1 9 2 2 2  
C N 55555 AAAA AAAAAA BB CCCCC 3 A C 8 999 C D 10A 10B 10C 11 DESCRIPTION OF CMDTY/SRVC 2 3 4 5 6 1717 8 9 A 0 1 3 24 \$\$\$\$\$ (000)

UNITED TECHNOLOGIES CORP		EAST HARTFORD		CONN		900540		0370		07		
3 F OFF80 2591 F41608-79-G0071	B C A 5	2 2	2840	BSR	A1B	GAS TURBINES AND JET ENGINES	8	A	7 5	A	1015 4 B	A 2 F 223
3 F OFF80 2592 F41608-79-G0071	B C A 5	2 2	3110	BSR	A1B	BEARINGS ANTIFRICTION UNMOUN	8	A	7 5	A	1015 4 B	A 2 F 240
3 F OFF80 2598 F41608-79-G0071	B C A 5	2 2	2840	BSR	A1B	GAS TURBINES AND JET ENGINES	8	A	7 5	A	1015 4 B	A 2 F 112
3 F OFF80 2600 F41608-79-G0071	B C A 5	2 2	2840	BSR	A1B	GAS TURBINES AND JET ENGINES	8	A	7 5	A	1015 4 B	A 2 F 32
3 F OFF80 2667 F41608-79-G0071	B C A 5	2 2	2925	BSR	A1B	ENGINE ELECTRICAL SYS COMPS	8	A	7 5	A	1015 4 B	A 2 F 26
3 F OFF80 2668 F41608-79-G0071	B C A 5	2 2	4710	BSR	A1B	PIPE AND TUBE	8	A	7 5	A	1015 4 B	A 2 F 63
3 F OFF80 2670 F41608-79-G0071	B C A 5	2 2	3110	BSR	A1B	BEARINGS ANTIFRICTION UNMOUN	8	A	7 5	A	1015 4 B	A 2 F 26
3 G OFF80 2595 F41608-79-G0071	B C A 5	2 2	2840	BSR	A1B	GAS TURBINES AND JET ENGINES	8	A	7 5	A	1015 4 B	A 2 F 46
3 G OFF80 2944 F41608-79-G0071	B C A 5	2 2	2840	BSR	A1B	GAS TURBINES AND JET ENGINES	8	A	7 5	A	1015 4 B	A 2 G 33
3 G OFF80 3034 F41608-79-G0071	B C A 5	2 2	2840	BSR	A1B	GAS TURBINES AND JET ENGINES	8	A	7 J			G 422
3 G OFF80 3035 F41608-79-G0071	B C A 5	2 2	2840	BSR	A1B	GAS TURBINES AND JET ENGINES	8	A	7 J			G 72
3 G OFF80 3144 F41608-79-G0071	B C A 5	2 2	2840	BSR	A1B	GAS TURBINES AND JET ENGINES	8	A	7 J			G 279
3 H OFF80 3299 F41608-79-G0071	B C A 5	2 2	2840	BSR	A1B	GAS TURBINES AND JET ENGINES	8	A	4 5	A	1015 4 B	A 3 H 121
3 H OFF80 3300 F41608-79-G0071	B C A 5	2 2	2840	BSR	A1B	GAS TURBINES AND JET ENGINES	8	A	7 5	A	1015 4 B	A 3 H 209
3 H OFF80 3340 F41608-79-G0071	B C A 5	2 2	2840	BSR	A1B	GAS TURBINES AND JET ENGINES	8	A	7 5	A	1015 4 B	A 3 H 293
3 H OFF80 3384 F41608-79-G0071	B C A 5	2 2	2840	BSR	A1B	GAS TURBINES AND JET ENGINES	8	A	7 5	A	1015 4 B	A 2 H 119
3 H OFF80 3385 F41608-79-G0071	B C A 5	2 2	2840	BSR	A1B	GAS TURBINES AND JET ENGINES	8	A	7 5	A	1015 4 B	A 2 H 209
3 I OFF80 3519 F41608-79-G0071	B C A 5	2 2	2840	BSR	A1B	GAS TURBINES AND JET ENGINES	8	A	7 5	A	1015 4 B	A 2 I 97
3 I OFF80 3520 F41608-79-G0071	B C A 5	2 2	2840	BSR	A1B	GAS TURBINES AND JET ENGINES	8	A	7 5	A	1015 4 B	A 2 I 1,204
3 I OFF80 3563 F41608-79-G0071	B C A 5	2 2	2840	BSR	A1B	GAS TURBINES AND JET ENGINES	8	A	7 5	A	1015 4 B	A 2 I 215
3 D OFF80 1951 F41608-80-G0021	B C A 5	2 2	5310	BSR	A1B	NUTS AND WASHERS	8	A	4 J			D 237
3 E OFF80 2387 F41608-80-G0021	B C A 5	2 2	2840	BSR	A1B	GAS TURBINES AND JET ENGINES	8	A	4 J			E 46
3 A OFF80 1085 F41608-81-G0032	B C A 5	2 2	2840	BSR	A1B	GAS TURBINES AND JET ENGINES	8	A	4 5	A	1015 4 B	A 2 A 26
3 J OFF80 0196 F41608-81-G0036	B C A 5	2 2	2840	BSR	A1B	GAS TURBINES AND JET ENGINES	8	A	4 J			J 82
3 K OFF80 0440 F41608-81-G0036	B C A 5	2 2	2840	BSR	A1B	GAS TURBINES AND JET ENGINES	8	A	4 5	A	1015 4 B	A 2 K 295
3 K OFF80 0441 F41608-81-G0036	B C A 5	2 2	2840	BSR	A1B	GAS TURBINES AND JET ENGINES	8	A	4 5	A	1015 4 B	A 2 K 101
3 K OFF80 0442 F41608-81-G0036	B C A 5	2 2	2840	BSR	A1B	GAS TURBINES AND JET ENGINES	8	A	4 5	A	1015 4 B	A 2 K 38
3 K OFF80 0443 F41608-81-G0036	B C A 5	2 2	3110	BSR	A1B	BEARINGS ANTIFRICTION UNMOUN	8	A	4 5	A	1015 4 B	A 2 K 888
3 K OFF80 0444 F41608-81-G0036	B C A 5	2 2	2840	BSR	A1B	GAS TURBINES AND JET ENGINES	8	A	4 5	A	1015 4 B	A 2 K 772
3 K OFF80 0445 F41608-81-G0036	B C A 5	2 2	2840	BSR	A1B	GAS TURBINES AND JET ENGINES	8	A	4 5	A	1015 4 B	A 2 K 148
3 K OFF80 0446 F41608-81-G0036	B C A 5	2 2	2840	BSR	A1B	GAS TURBINES AND JET ENGINES	8	A	4 5	A	1015 4 B	A 2 K 608
3 K OFF80 0447 F41608-81-G0036	B C A 5	2 2	2840	BSR	A1B	GAS TURBINES AND JET ENGINES	8	A	4 5	A	1015 4 B	A 2 K 66
3 K OFF80 0475 F41608-81-G0036	B C A 5	2 2	2840	BSR	A1B	GAS TURBINES AND JET ENGINES	8	A	4 J			K 60
3 K OFF80 0513 F41608-81-G0036	B C A 5	2 2	2840	BSR	A1B	GAS TURBINES AND JET ENGINES	8	A	4 5	A	1015 4 B	A 2 K 40
3 K OFF80 0583 F41608-81-G0036	B C A 5	2 2	2840	BSR	A1B	GAS TURBINES AND JET ENGINES	8	A	4 J			K 28
3 K OFF80 0584 F41608-81-G0036	B C A 5	2 2	2840	BSR	A1B	GAS TURBINES AND JET ENGINES	8	A	4 5	A	1015 4 B	A 2 K 382
3 L OFF80 0748 F41608-81-G0036	B C A 5	2 2	2840	BSR	A1B	GAS TURBINES AND JET ENGINES	8	A	4 5	A	1015 4 B	A 2 L 123
3 L OFF80 0749 F41608-81-G0036	B C A 5	2 2	2840	BSR	A1B	GAS TURBINES AND JET ENGINES	8	A	4 5	A	1015 4 B	A 2 L 179
3 L OFF80 0750 F41608-81-G0036	B C A 5	2 2	2840	BSR	A1B	GAS TURBINES AND JET ENGINES	8	A	4 J			L 61
3 L OFF80 0751 F41608-81-G0036	B C A 5	2 2	2840	BSR	A1B	GAS TURBINES AND JET ENGINES	8	A	4 5	A	1015 4 B	A 2 L 442
3 A OFF80 1081 F41608-81-G0036	B C A 5	2 2	2840	BSR	A1B	GAS TURBINES AND JET ENGINES	8	A	4 J			A 313
3 A OFF80 1082 F41608-81-G0036	B C A 5	2 2	2840	BSR	A1B	GAS TURBINES AND JET ENGINES	8	A	4 5	A	1015 4 B	A 2 A 46
3 A OFF80 1083 F41608-81-G0036	B C A 5	2 2	2840	BSR	A1B	GAS TURBINES AND JET ENGINES	8	A	4 5	A	1015 4 B	A 2 A 4,921
3 A OFF80 1084 F41608-81-G0036	B C A 5	2 2	5305	BSR	A1B	SCREWS	8	A	4 5	A	1015 4 B	A 2 A 37
3 B OFF80 1369 F41608-81-G0036	B C A 5	2 2	2840	BSR	A1B	GAS TURBINES AND JET ENGINES	8	A	4 5	A	1015 4 B	A 2 B 185
3 B OFF80 1370 F41608-81-G0036	B C A 5	2 2	2840	BSR	A1B	GAS TURBINES AND JET ENGINES	8	A	4 5	A	1015 4 B	A 2 B 174
3 B OFF80 1371 F41608-81-G0036	B C A 5	2 2	2840	BSR	A1B	GAS TURBINES AND JET ENGINES	8	A	4 5	A	1015 4 B	A 2 B 54
3 B OFF80 1372 F41608-81-G0036	B C A 5	2 2	2840	BSR	A1B	GAS TURBINES AND JET ENGINES	8	A	4 J			B 140
3 B OFF80 1373 F41608-81-G0036	B C A 5	2 2	2840	BSR	A1B	GAS TURBINES AND JET ENGINES	8	A	4 J			B 39

S M	V O	C N	1111	222222	22	22222	5 7	9 9	DESCRIPTION OF CMTY/SRVC	2 3 4 5 6 1717 8 9 A 0 1 3 24	\$\$\$\$(1000)	
-----												
UNIVERSAL ENERGY SYSTEMS INC			WRIGHT PATTERSON AFB			OHIO			004004 9610 36			
3 C	OHR03	0150	F33615-82-C1716	A C Z	5	2 2	AC61	000 S1	RDTE/ELECTRONICS AND COMMUNI	4 6 7 5 J 17B	7 B U 1 C	125
3 C	OHR03	0171	F33615-82-C1716	A C Z	5	2 2	AC61	000 S1	RDTE/ELECTRONICS AND COMMUNI	4 6 7 5 J 17B	7 B U 1 C	197
				LOCATION	TOTAL	12		899				
				CONTRACTOR	TOTAL	32		3,821				
-----												
UNIVERSAL ENGINEERING CORP			CEDAR RAPIDS			IOWA			907500 1350 16			
4 D	00700	2552	DLA700-83-C8109	B C A	5	2 2	3910	000 C9A	CONVEYORS	6 A 3 3 C 0000 0	J 1 D	78
-----												
UNIVERSAL FABRICATORS INC			BEEVILLE			TEXAS			093359 0570 44			
4 I	00700	5102	DLA700-83-C8216	E C A	5	2 2	5410	000 A3	PREFABRICATED AND PORTABLE	6 A 3 6 J 01B	1 B J 1 I	192
-----												
UNIVERSAL FLEXIBLE PACKAGING INC			IVYLAND			PA			033289 2360 39			
4 L	0013H	8184	DLA13H-83-C0582	B C A	5	2 2	8950	000 B2	CONDIMENTS AND RELATED PRODU	6 A 3 6 J 01B	1 B J 1 K	64
-----												
UNIVERSAL FOODS CORP			MILWAUKEE			WISCONSIN			907530 3430 50			
4 J	00136	0001	DLA136-83-CK026	D C Z	1	2 2	8950	000 B2	CONDIMENTS AND RELATED PRODU	6 2 3 5 B 09	1 B J 1 J	40
4 I	00137	0760	DLA137-83-CS121	B C Z	1	2 2	8950	000 B2	CONDIMENTS AND RELATED PRODU	6 2 3 5 J 09	1 B J 1 H	37
				LOCATION	TOTAL	2		77				
-----												
UNIVERSAL FUELS INC			FORT BENNING			GEORGIA			002986 2410 11			
4 B	00600	2073	DLA600-82-D0251	B C C	1	2 2	M173	000 A8A	OPER OF GOVT FAC /FUEL STOR	6 A 7 5 J 1026 5 A	J 1 J	226
4 C	00600	2086	DLA600-82-D0251	B C C	1	2 2	M173	000 A8A	OPER OF GOVT FAC /FUEL STOR	6 A 7 5 J 1026 5 A	J 1 A	226
4 E	00600	2434	DLA600-83-D0210	B C C	1	3 2	M173	000 A8A	OPER OF GOVT FAC /FUEL STOR	6 A 3 5 J 1026 1 B	J 1 D	92
				LOCATION	TOTAL	3		544				
-----												
UNIVERSAL FUELS INC			PATUXENT RIVER NAVAL			MARYLAND			002986 2140 21			
4 D	00600	2314	DLA600-83-D0173	B C C	1	3 2	M173	000 A8A	OPER OF GOVT FAC /FUEL STOR	6 A 3 5 J 1026 1 B	J 1 D	291
-----												
UNIVERSAL FUELS INC			NORFOLK			VIRGINIA			002986 2870 47			
4 F	00600	2544	DLA600-83-D0216	B C C	5	3 2	M173	000 A8A	OPER OF GOVT FAC /FUEL STOR	6 A 3 5 J 1026 5 A	J 1 E	240
				CONTRACTOR	TOTAL	5		1,075				
-----												
UNIVERSAL GO TRACT OF GEORGIA LTD			MARIETTA			GEORGIA			094501 3700 11			
2 I	RA100	0770	NO0189-83-C0417	D C A	1	2 2	2350	000 C9E	COMBAT ASSAULT & TACTICAL VE	8 4 3 5 J 02	1 B J 1 F	114
-----												
UNIVERSAL GYM EQUIPMENT			CEDAR RAPIDS			IOWA			033619 1350 16			
1 E	OAG34	0138	GS10S4-47-89	B C A	5	2 2	7810	000 C9E	ATHLETIC AND SPORTING EQUIPM	3 6 4 1	E	46
2 F	F7400	1005	GS10S - -44789	B C Z	5	2 2	7830	000 A9	RECREATIONAL AND GYMNASTIC	E 3 6 4 1	F	32
2 H	F0243	1282	GS10S - -44789	B C Z	5	2 2	7830	000 A9	RECREATIONAL AND GYMNASTIC	E 3 6 4 1	G	30
				LOCATION	TOTAL	3		108				

S M 1 1 1 1 1 1  
 V O 1111 222222 22 22222 5 7 9 9 1 1 1 1 1 1 1 9 2 2 2  
 C N 55555 AAAA AAAAAA BB CCCCC 3 A C 8 999 C D 10A 10B 10C 11 DESCRIPTION OF CMDTY/SRVC 2 3 4 5 6 1717 8 9 A 0 1 3 24 \$\$\$\$\$(1000)

UNIVERSAL HYDRAULICS		WILLOUGHBY		OHIO		054208 9450 36					
1 C	OAA09 0845 DAAA09-83-C0297	B C A	1 2 2 2520 DBU A5	VEHICULAR POWER TRANSMISSION	5 A 3 4 J 01B	1 B	J 1 B				29
1 A	OAE07 1599 DAAE07-83-CH255	B C A	5 2 2 2590 DNQ A4B	MISCELLANEOUS VEHICULAR COMP	5 A 3 6 J 01B	1 B	J 1 A				105
1 B	OAE07 2139 DAAE07-83-CH255	B C A	1 2 2 2590 DNQ A4B	MISCELLANEOUS VEHICULAR COMP	5 A 6 6 J 01B	1 B	J 1 B				105
1 E	OAE07 3923 DAAE07-83-CW464	B C A	1 2 2 5420 DBA A4A	BRIDGES FIXED AND FLOATING	5 A 3 4 J 01B	1 B	J 1 E				204
1 E	OAE07 3869 DAAE07-83-C1082	B C A	1 2 2 2590 DNQ A4B	MISCELLANEOUS VEHICULAR COMP	5 A 3 6 J 01B	1 B	J 1 E				143
1 G	OAE07 4493 DAAE07-83-C1082	B C A	1 2 2 2590 DNQ A4B	MISCELLANEOUS VEHICULAR COMP	5 A 6 6 J 01B	1 B	J 1 F				142
1 G	OAE07 4549 DAAE07-83-C1225	B C A	1 2 2 2520 000 A4A	VEHICULAR POWER TRANSMISSION	5 A 3 3 J 0000	0	J 1 F				58
1 H	OAE07 6215 DAAE07-83-C1587	F C A	1 2 2 2590 DJB A4A	MISCELLANEOUS VEHICULAR COMP	5 A 3 4 J 01B	1 B	J 1 H				75
1 I	OAE07 6965 DAAE07-83-C1900	B C A	1 2 2 2590 DNJ A4B	MISCELLANEOUS VEHICULAR COMP	5 A 3 4 J 01B	1 B	J 1 I				67
1 A	OAE07 1535 DAAE07-83-WC298	B C A	5 2 2 2590 DBT A4A	MISCELLANEOUS VEHICULAR COMP	5 A 3 3 J 0000	0	J 1 L				30
1 D	OAJ09 1204 DAAJ09-83-CA886	B C B	1 2 2 7420 000 C9E	BRIDGES FIXED AND FLOATING	8 A 3 4 J 01B	1 B	J 1 C				33
LOCATION TOTAL		TOTAL		11		991					

UNIVERSAL INDUSTRIAL PRODUCTS		PIONEER		OHIO		082806 6860 36					
2 K	JAT11 0551 N00104-82-CK873	B C A	1 2 2 4820 000 A3	VALVES NONPOWERED	8 A 6 3 C 0000	0	J 4 K				281

UNIVERSAL KARPET		VANDENBERG AFB		CALIFORNIA		089264 7395 05					
3 B	OSL02 0031 GS9DPR-10-320	B C Z	5 2 2 2111 000 S1	MAINT-REPAIR-ALTER/OFFICE BU	3 6 4 1		L				39

UNIVERSAL LINER OF NEW MEXICO INC		FORT BRAGG		NCAR		093854 1900 34					
1 I	OCA21 0099 DACA21-83-C0204	D C E	1 2 2 2244 000 C2	MAINT-REPAIR-ALTER/SEWERAGE	8 A 3 4 J 01B	1 B	J 1 I				511

UNIVERSAL LOGISTICS CORP		NORWAY		088614 0000 N0							
4 C	00139 0231 DLA139-83-C0008	B C Z	5 2 2 8905 000 B2	MEAT POULTRY AND FISH	6 9 3 5 L 06	1 B	J 1 A				38

UNIVERSAL LOGISTICS CORP		CLEVELAND		OHIO		088614 1750 36					
1 L	OAE07 1229 DAAE07-83-CW240	B C A	1 2 2 2590 DNE A4B	MISCELLANEOUS VEHICULAR COMP	5 A 3 4 J 01B	1 B	J 1 L				33
1 B	OAE07 2041 DAAE07-83-CW344	B C A	1 2 2 5935 DJB A4A	CONNECTORS ELECTRICAL	5 A 3 3 J 0000	0	J 1 B				33
1 E	OAE07 3508 DAAE07-83-CW486	B C A	1 2 2 2510 DJB A4A	VEHICULAR CAB BODY FRAME STR	5 A 3 4 J 01B	1 B	J 1 D				198
1 H	OAE07 6262 DAAE07-83-CW625	C C A	1 2 2 2520 DCG A4A	VEHICULAR POWER TRANSMISSION	5 A 3 5 J 1001	5 B	J 1 H				26
1 H	OAE07 2857 DAAE07-83-C0075	B C A	1 2 2 5935 DNQ A4B	CONNECTORS ELECTRICAL	5 A 6 6 J 01B	1 B	J 1 C				58
1 E	OAE07 3555 DAAE07-83-C0785	B C A	1 2 2 2520 000 A4B	VEHICULAR POWER TRANSMISSION	5 A 3 4 J 01B	1 B	J 1 E				29
1 E	OAE07 3870 DAAE07-83-C1069	B C A	1 2 2 2990 DCG A4A	MISC ENGINE ACCESSORIES - NO	8 A 3 4 J 01B	1 B	J 1 E				43
1 G	OAE07 4519 DAAE07-83-C1317	C C A	1 2 2 2930 DCG A4A	ENGINE COOLING SYS COMPS - N	8 A 3 4 J 01B	1 B	J 1 F				38
1 H	OAE07 6351 DAAE07-83-C1444	B C A	1 2 2 2510 DJB A4A	VEHICULAR CAB BODY FRAME STR	5 A 3 4 J 01B	1 B	J 1 H				131
LOCATION TOTAL		TOTAL		9		589					
CONTRACTOR TOTAL		TOTAL		10		627					

UNIVERSAL LUSITANIA MFG CORP		FREDERICK		MARYLAND		029508 1110 21					
3 C	OFH02 1284 FO4606-83-C0390	B C A	5 2 2 5985 000 A7	ANTENNAS WAVEGUIDES & RELATE	8 A 3 5 J 1013	1 B	J 1 C				37

UNIVERSAL MAINTENANCE CORP		FORT MYER		VIRGINIA		907606 1580 47					
1 A	OHC30 0024 DAHC30-83-C0033	B C C	5 1 2 S201 000 S1	CUSTODIAL - JANITORIAL	8 A 3 4 J 01B	1 B	J 1 K				64
1 C	OHC30 0024 DAHC30-83-C0033	1 A C C	5 1 2 S201 000 S1	CUSTODIAL - JANITORIAL	8 A 3 4 J 01B	1 B	J 1 K				64





1  
 1111 222222 22 22222 5 7 9 9 1 1 1 1 1 1 1 1 9 2 2 2  
 55555 AAAA AAAAAA BB CCCCC 3 A C 8 999 C D 10A 10B 10C 11 DESCRIPTION OF CMDTY/SRVC 2 3 4 5 6 1717 8 9 A 0 1 3 24 \$\$\$\$\$\$(000)

VERSAL SYSTEMS INC TEA SDAK 015745 2770 42  
 LF122 0094 N60530-83-C0045 B C A 5 2 2 1670 000 A2 PARACHUTES RECOVERY SYS AND 8 A 3 5 J 01B 1 B J 1 K 36

VERSAL SYSTEMS INC ARLINGTON VIRGINIA 015745 0140 47  
 AC512 0378 N00019-81-C0227 B C A 5 2 2 R402 CMD C9E MGT SERVICES/DATA COLLECTION 8 A 6 J K 42

CONTRACTOR TOTAL 2 78

VERSAL TECHNOLOGY CORP DAYTON OHIO 908365 2190 36  
 OHR10 0093 F33615-80-C5094 B C Z 1 2 2 R415 000 S1 MGT SERVICES/TECHNOLOGY SHAR 8 A 8 5 J 1013 2 B U 1 F 145  
 OHR10 0059 F33615-82-C5060 B C Z 1 2 2 R415 000 B9 MGT SERVICES/TECHNOLOGY SHAR 8 A 6 5 J 01B 2 A U 1 C 473  
 OHR07 0023 F33615-82-C5089 B C Z 1 2 2 AC22 000 A2 RDTE/MISSILE AND SPACE SYSTE 8 A 7 5 J 01B 2 B U 1 46  
 OHR07 0084 F33615-82-C5089 B C Z 1 2 2 AC22 000 A2 RDTE/MISSILE AND SPACE SYSTE 8 A 7 5 J 01B 2 B U 1 164  
 OHR07 0174 F33615-82-C5089 B C Z 1 2 2 AC22 000 A2 RDTE/MISSILE AND SPACE SYSTE 8 A 8 6 J 01B 2 B U 1 31  
 OHR10 0130 F33615-83-C5077 B C Z 1 2 2 AE35 000 A1A RDTE/MANUFACTURING TECHNOLOG 8 A 3 6 J 01B 2 A U 1 826  
 OJA02 0270 F41689-83-C0555 B C Z 1 2 2 L099 000 S1 TECH REP SERVICES /MISCELLAN 8 A 3 5 J 1007 1 B J 1 58  
 LOCATION TOTAL 7 1,763

VERSAL TECHNOLOGY CORP WRIGHT PATTERSON AFB OHIO 908365 9610 36  
 OFS02 0002 F33601-80-C0043 C C C 5 2 2 T010 000 S1 PHOTOGRAPHIC - GENERAL 8 4 6 5 J 01B 1 B J 1 J 144  
 OFS02 0211 F33601-80-C0043 C C C 5 2 2 T010 000 S1 PHOTOGRAPHIC - GENERAL 8 4 7 5 J 01B 1 B J 1 B 150  
 OFS02 0331 F33601-80-C0043 C C C 5 2 2 T010 000 S1 PHOTOGRAPHIC - GENERAL 8 4 7 4 J 01B 1 B J 1 E 125  
 OFS02 0647 F33601-80-C0043 C C C 5 2 2 T010 000 S1 PHOTOGRAPHIC - GENERAL 8 4 6 6 J 01B 1 B J 1 I 45  
 OHR10 0019 F33615-82-C5087 B C Z 5 2 2 AC12 000 A1A RDTE/AIRCRAFT 8 A 3 5 J 11 2 A U 1 K 62  
 OHR10 0063 F33615-82-C5087 B C Z 5 2 2 AC12 000 A1A RDTE/AIRCRAFT 8 A 7 5 J 11 2 B U 1 C 200  
 LOCATION TOTAL 6 726

VERSAL TECHNOLOGY CORP SEATTLE WASHINGTON 908365 2940 48  
 OAHJ05 0268 F30602-83-C0192 A C Z 5 2 2 AD96 000 A7 RDTE/OTHER DEFENSE 8 A 3 6 J 01B 2 B J 1 I 48

CONTRACTOR TOTAL 14 2,537

VERSAL VOLTRONICS CORP MOUNT KISCO NEW YORK 908380 5480 33  
 OAB08 0222 DAAB08-83-CJ101 B C A 5 2 2 6130 000 A7 CONVERTERS ELECTRICAL NON RO 8 A 3 3 J 0000 0 J 1 F 48  
 PC141 0233 N00164-83-C0168 F C A 1 2 2 6625 000 A7 ELECTRICAL ELECTRONIC MEASUR 8 A 3 3 J 0000 0 J 1 I 32  
 LOCATION TOTAL 2 80

VERSAL WIRE & CABLE CO CHICAGO ILLINOIS 908460 1710 14  
 OJA06 0116 F11602-83-C0010 E C B 1 1 2 6145 000 B1 WIRE AND CABLE ELECTRICAL 8 A 3 3 J 0000 0 J 1 C 130

VERSAL WIRE HARNESS CO RIVER ROUGE MICHIGAN 092472 4790 23  
 OAJ09 2225 DAAJ09-83-CB708 E C A 1 2 2 2920 000 C9E ENGINE ELECTRICAL SYS COMPS 5 A 3 4 J 01B 1 B J 1 H 210

VERSAL WIRE PRODUCTS INC NORTH HAVEN CONN 908470 0960 07  
 JA112 4028 N00104-83-C2729 B C A 1 2 2 4010 000 A3 CHAIN AND WIRE ROPE 8 A 3 4 J 01B 1 B J 1 E 57  
 TF140 0027 N61331-83-C0010 B C A 1 2 2 1075 000 C9E DEGAUSSING AND MINE SWEEPING 8 A 3 3 J 0000 0 J 1 A 78  
 00500 0135 DLA500-82-C6899 B C A 5 2 2 4010 000 C9E CHAIN AND WIRE ROPE 6 A 3 4 J 17A 1 A J 1 J 41

											1																				
											1 1 1 1 1 1 1 9 2 2 2																				
55555	AAAA	AAAAAA	BB	CCCC	3	A	C	8	999	C	D	10A	10B	10C	11	DESCRIPTION OF	CMDTY/SRVC	2	3	4	5	6	1717	8	9	A	0	1	3	24	\$\$\$\$\$(000)
VERSAL WIRE PRODUCTS INC											NORTH HAVEN CONN 908470 0960 07																				
00500	2630	DLA500-83-C1578		D C A 5	2	2	4010	000	C9E	CHAIN AND WIRE ROPE							6	A	3	4	J	17A	1	B	J	1	I			33	
00500	1350	DLA500-83-D0028		D C A 5	2	2	4010	000	C9E	CHAIN AND WIRE ROPE							6	A	4	4	J	17A	1	B	K	1	D			36	
LOCATION TOTAL											5 245																				
VERSITA DI MODENA											ITALY 090635 0000 1T																				
0JA45	0022	DAJA45-83-C0039		B C Z 5	2	2	AD21	000	S1	RDTE/DEFENSE SERVICES							7	9	3	5	L	06	5	B	T	1	D			35	
VERSITY ASSOCIATES INC											SAN DIEGO CALIFORNIA 062029 6060 05																				
0QC02	0101	F49642-82-C0048		B C Z 5	2	2	U005	000	S1	TUITION FEES							8	8	6	5	J	1001	5	B	J	1	B			65	
VERSITY COLLEGE											UN KINGDOM 908488 0000 UK																				
0JA37	0819	DAJA37-81-C0003		B C Z 5	3	2	AH21	000	S1	RDTE/AIR POLLUTION							7	9	7	5	L	06	5	B	T	2	A			11	
VERSITY COLLEGE LONDON											UN KINGDOM 018920 0000 UK																				
NA101	2002	N68171-84-C9621		B C Z 5	3	2	AC62	000	S1	RDTE/ELECTRONICS AND COMMUNI							7	9	3	5	L	1001	5	B	S	1	I			10	
VERSITY COMPUTING CO											COLUMBUS OHIO 908491 1880 36																				
00900	3011	GS00CO-33-35		B C A 5	2	2	R399	000	C9E	OTHER ADP SERVICES							3	6	4	1										249	
VERSITY COMPUTING CO											DALLAS TEXAS 908491 1960 44																				
0AJ04	0207	GS00CO-33-35		B C C 5	2	2	7030	000	A7	ADP SOFTWARE							3	6	4	1										39	
0RA03	0159	GS00CO-33-35		B C A 5	2	2	7030	000	C9E	ADP SOFTWARE							3	6	4	1										40	
LOCATION TOTAL											2 79																				
CONTRACTOR TOTAL											3 328																				
VERSITY FACULTY ASSOCIATES											NEWTON MASS 081403 1830 22																				
E612B	1955	N00014-82-C0484		B C Z 1	2	2	AD91	000	S1	RDTE/OTHER DEFENSE							8	A	6	5	J	11	5	B	J	1	H			96	
VERSITY MICROFILMS LTD											ANN ARBOR MICHIGAN 908523 0150 23																				
OFS03	0140	F33600-82-D0453		B C A 5	2	2	7670	000	C9E	MICROFILM PROCESSED							8	A	4	5	A	1001	5	B	J	1	K			56	
OFS03	0531	F33600-82-D0453		B C A 5	2	2	7670	000	C9E	MICROFILM PROCESSED							8	A	4	5	A	1001	5	B	J	1	D			67	
OFS03	0532	F33600-82-D0453		B C A 5	2	2	7670	000	C9E	MICROFILM PROCESSED							8	A	4	5	A	1001	5	B	J	1	D			43	
LOCATION TOTAL											3 171																				
VERSITY OF HEALTH SCIENCES THE											KANSAS CITY MISSOURI 084698 4260 26																				
ODA03	0158	DADA03-79-H0022		C C Z 5	2	2	U005	000	S1	TUITION FEES							8	8	7	5	M	05	7	B	J	1	E			410	
ODA03	0045	DADA03-79-H0022		C C Z 5	2	2	U005	000	S1	TUITION FEES							8	8	7	5	M	05	7	B	J	1	J			315	
ODA03	0244	DADA03-79-H0022		C C Z 5	2	2	U005	000	S1	TUITION FEES							8	8	7	5	M	05	7	B	J	1	H			30	
OFS03	0667	F33600-76-A0723		B C Z 5	2	2	U005	000	S1	TUITION FEES							8	8	4	5	M	05	7	B	J	1	F			172	
LOCATION TOTAL											4 937																				

S M																1							
V O	1111 222222 22 22222	5 7	9 9													1 1 1 1	1 1 9 2 2 2						
C N	55555 AAAA AAAAAA BB CCCCC 3	A C 8	999 C D 10A	10B 10C 11	DESCRIPTION OF CMDTY/SRVC												2 3 4 5 6 1717 8 9 A 0 1 3 24	\$\$\$\$\$(00)					
UNIVERSITY RESEARCH CORP		CHEVY CHASE			MARYLAND				087563	0630	21												
2 I	LX801 0037 N00244-83-D1541	B C C 5	2 2 R531	000 C9E	STUDIES/SOCIO-ECONOMIC				8 A 4 5 B	1013	2 B	U 2 F					70						
UNIVERSITY SWAGING CORP		SEATTLE			WASHINGTON				018236	2940	48												
3 C	OFJ04 1889 F09603-83-D1049	B C A 5	2 2 1680	ACS A1A	MISCL AIRCRAFT ACCESSORIES				C 8 A 3 5 J	1002	1 B	J 1 C					45						
3 G	OFJ04 3029 F09603-83-D1049	B C A 5	2 2 1680	ACS A1A	MISCL AIRCRAFT ACCESSORIES				C 8 A 4 5 J	1002	1 B	J 1 G					30						
		LOCATION TOTAL		2		75																	
UNIVERSITY TECHNICAL SERVICES INC		HATBORO			PA				066140	2120	39												
3 H	OFE04 0977 F42600-83-C4776	B C A 5	2 2 1680	AFC A7	MISCL AIRCRAFT ACCESSORIES				C 8 A 3 6 J	01B	1 B	J 1 D					30						
3 E	OFE04 2016 F42600-83-C4888	B C A 5	2 2 1680	AFC A7	MISCL AIRCRAFT ACCESSORIES				C 8 A 3 6 J	01B	1 B	J 1 E					26						
		LOCATION TOTAL		2		56																	
UNIVOX CALIFORNIA CO		COMPTON			CALIFORNIA				908539	1390	05												
3 K	OFE04 0045 F42600-83-C4014	B C A 1	2 2 1680	AFH A1C	MISCL AIRCRAFT ACCESSORIES				C 8 A 3 5 J	1015	4 B	J 1 J					50						
UNIVOX CALIFORNIA CO		LOS ANGELES			CALIFORNIA				908539	3880	05												
3 A	OFE04 0504 F42600-83-C4199	A C A 5	2 2 1680	AFH A1C	MISCL AIRCRAFT ACCESSORIES				C 8 A 3 5 J	1015	4 A	J 1 A					479						
3 B	OFE04 0626 F42600-83-C4406	A C A 5	2 2 1680	AFH A1C	MISCL AIRCRAFT ACCESSORIES				C 8 A 3 5 J	1015	4 B	J 1 B					26						
3 F	OFE04 1148 F42600-83-C4406	A C A 5	2 2 1680	AFH A1C	MISCL AIRCRAFT ACCESSORIES				C 8 A 9 5 J	1015	4 B	J 1 E					26						
3 F	OFE04 1334 F42600-83-C5043	B C A 5	2 2 1680	AFH A1C	MISCL AIRCRAFT ACCESSORIES				C 8 A 3 J					F	119								
		LOCATION TOTAL		4		598																	
UNIVOX CALIFORNIA CO		FAIRFAX			VIRGINIA				908539	1390	47												
1 G	OAK21 0217 DAAK21-83-C0047	A C A 5	2 2 AC66	000 A7	RDTE/ELECTRONICS AND COMMUNI				4 6 3 5 J	17B	7 A	J 1 G					1,678						
		CONTRACTOR TOTAL		6		2,326																	
UNIWELD PRODUCTS INC		FORT LAUDERDALE			FLORIDA				908550	1220	10												
4 B	00400 1571 DLA400-83-C1225	D C A 5	2 2 3433	000 C9E	GAS WELDING HEAT CUTTING -				M 6 A 3 5 J	1013	1 B	J 1 B					69						
4 B	00400 1771 DLA400-83-C1225	D C A 5	2 2 3433	000 C9E	GAS WELDING HEAT CUTTING -				M 6 A 6 6 J	01B	1 B	J 1 B					68						
4 F	00400 2979 DLA400-83-C2153	B C A 5	2 2 3433	000 C9E	GAS WELDING HEAT CUTTING -				M 6 A 3 4 J	01B	1 B	J 1 F					32						
4 D	00700 2628 DLA700-83-C1347	B C A 5	2 2 4820	000 C9E	VALVES NONPOWERED				6 A 6 5 J	1013	1 B	J 1 D					40						
4 I	00700 4798 DLA700-83-C3385	D C A 5	2 2 4820	000 C9E	VALVES NONPOWERED				6 A 3 J					H	27								
4 I	00700 4800 DLA700-83-C3385	D C A 5	2 2 4820	000 C9E	VALVES NONPOWERED				6 A 6 4 J	01B	1 B	J 1 H					27						
		LOCATION TOTAL		6		263																	
UNIW & SCHEBEN		ANCHORAGE			ALASKA				021976	0130	02												
1 D	OCA85 0043 DACA85-82-C0047	B C C 5	2 2 R599	000 S1	OTHER SPECIAL STUDIES AND AN				8 4 8 6 J	01B	2 B	J 1 C					285						
1 G	OCA85 0069 DACA85-82-C0047	B C C 5	2 2 R599	000 S1	OTHER SPECIAL STUDIES AND AN				8 4 6 6 J	01B	2 B	J 1 F					33						
		LOCATION TOTAL		2		268																	
UNIW & SCHEBEN		FAIRBANKS			ALASKA				021976	0770	02												
1 H	OCA85 0103 DACA85-83-C0022	F C Z 1	2 2 R119	000 C2	A/E CONSTRUCTION /OTHER BUI				8 A 3 4 J	01B	2 B	J 1 H					35						
		CONTRACTOR TOTAL		3		303																	



S M	V O	C N	1111	222222	22	22222	5 7	9 9	10B	10C	11	DESCRIPTION OF CMDTY/SRVC	2	3	4	5	6	1717	8	9	A	0	1	3	24	\$\$\$\$\$(000)	
-----																											
UNLIMITED SUPPLY CO INC																											
2 E	LA104	0462	N00123-83-C0347	JACKSON			B C B	1	2 2	5350	000	C9E	ABRASIVE MATERIALS	086694	2860	23											46
UNLIMITED SYSTEMS APPLICATIONS																											
HUNTSVILLE ALABAMA 075738 1960 01																											
1 D	OCA87	0057	DACA87-82-D0039	E C Z	1	2 2	U006	000	S1	VOCATIONAL-TECHNICAL TRAININ	8	7	4	4	J	01B	1	B	J	1	J						26
1 D	OCA87	0058	DACA87-82-D0039	E C Z	1	2 2	U006	000	S1	VOCATIONAL-TECHNICAL TRAININ	8	7	4	4	J	01B	1	B	J	1	C						38
1 D	OCA87	0059	DACA87-82-D0039	E C Z	1	2 2	U006	000	S1	VOCATIONAL-TECHNICAL TRAININ	8	7	4	4	J	01B	1	B	J	1	J						35
1 D	OCA87	0060	DACA87-82-D0039	E C Z	1	2 2	U006	000	S1	VOCATIONAL-TECHNICAL TRAININ	8	7	4	4	J	01B	1	B	J	1	J						35
1 D	OCA87	0061	DACA87-82-D0039	E C Z	1	2 2	U006	000	S1	VOCATIONAL-TECHNICAL TRAININ	8	7	4	4	J	01B	1	B	J	1	C						35
1 D	OCA87	0062	DACA87-82-D0039	E C Z	1	2 2	U006	000	S1	VOCATIONAL-TECHNICAL TRAININ	8	7	4	4	J	01B	1	B	J	1	J						35
1 D	OCA87	0063	DACA87-82-D0039	E C Z	1	2 2	U006	000	S1	VOCATIONAL-TECHNICAL TRAININ	8	7	4	4	J	01B	1	B	J	1	C						61
1 D	OCA87	0064	DACA87-82-D0039	E C Z	1	2 2	U006	000	S1	VOCATIONAL-TECHNICAL TRAININ	8	7	4	4	J	01B	1	B	J	1	C						56
1 H	OCA87	0138	DACA87-82-D0039	E C Z	1	2 2	U006	000	S1	VOCATIONAL-TECHNICAL TRAININ	8	7	4	4	J	01B	1	B	J	1	G						45
LOCATION TOTAL 9 368																											
UNWIN SCHEBEN KORYNTA & HUETTL																											
1 I	OCA85	0107	DACA85-82-C0047	B C C	5	2 2	R599	000	S1	OTHER SPECIAL STUDIES AND AN	8	4	6	4	J	01B	2	B	J	1	I						60
UP RIGHT INC																											
3 L	OHU16	0021	F33657-82-C0022	C C A	1	2 2	1730	000	A4B	AIRCRAFT GROUND SERVICING EQ	8	A	6	4	J	01B	1	B	J	1	L						154
UP RIGHT INC																											
2 I	C2467	F609	N62467-83-C0765	D C Z	1	2 2	3910	000	C9D	CONVEYORS	908570	0460	41											50			
CONTRACTOR TOTAL 2 204																											
UP RIGHT SCAFFOLDS																											
BERKELEY CALIFORNIA 908580 0540 05																											
1 B	OZD04	0978	MDA904-83-C1060	B C A	5	2 2	5445	000	C9E	PREFABRICATED TOWER STRUCTUR	8	1	3	5	J	1001	5	B	J	1	B						54
3 I	OFH03	0339	F04699-83-C0142	B C A	5	2 2	1730	000	A1C	AIRCRAFT GROUND SERVICING EQ	8	A	3	5	J	02	6	B	J	1	I						390
3 L	OFF20	0159	F41608-83-C0138	B C A	5	2 2	1730	000	A1C	AIRCRAFT GROUND SERVICING EQ	8	A	3	5	J	1015	1	B	J	1	L						175
LOCATION TOTAL 3 619																											
UP RIGHT SCAFFOLDS																											
3 E	OFF90	0073	F33657-82-C0022	C C A	1	2 2	1730	000	A4B	AIRCRAFT GROUND SERVICING EQ	8	A	4	2	J	0000	0									125	
CONTRACTOR TOTAL 4 744																											
UPCHURCH DAVIDSON & ASSOCIATES																											
3 I	OQA06	0153	F11623-83-C0087	C C E	1	2 1	R219	000	C9E	OTHER ARCHITECT & ENGINEERIN	8	4	3	5	J	04	5	B	J	1	I						48
UPHAM INTERNATIONAL CORP																											
PHILIPPINES 093271 0000 P1																											
2 I	C2742	P853	N62864-83-C0026	B C Z	5	2 2	R211	000	C2	ARCHITECT-ENGINEER SERVICES	7	9	3	5	L	06	2	B	J	1	H						647
2 I	C2742	P837	N62864-83-C0028	B C Z	5	2 2	R211	000	C2	ARCHITECT-ENGINEER SERVICES	7	9	3	5	L	06	2	B	J	1	E						65
LOCATION TOTAL 2 312																											

S M	V O	C N	1111	222222	22	22222	5 7	9 9	1 1 1 1 1	1 1 1 1 1	1 1 9 2 2 2	1	24	\$\$\$\$(000)																
55555	AAAA	AAAAAA	BB	CCCC	3	A	C	8	999	C	D	10A	10B	10C	11	DESCRIPTION OF CMDTY/SRVC	2	3	4	5	6	1717	8	9	A	0	1	3	24	\$\$\$\$(000)
UPITN CORP																JAPAN		908635	0000	JA										
3	K	ORB02	0063	F62562-83-CE001	B	C	Z	5	3	2	T006	000	S1	FILM-VIDEO TAPE PRODUCTION	7	9	3	5	L	06	5	B	J	I	J				82	
UPITN CORP																KOREA		908635	0000	KS										
1	K	OJB03	0085	DAJB03-82-C3134	B	C	Z	5	2	2	T006	000	S1	FILM-VIDEO TAPE PRODUCTION	7	A	3	5	L	06	5	B	J	I	J				64	
UPITN CORP																NEW YORK		908635	5740	33										
2	A	MA102	0317	N00600-83-C1129	C	C	Z	1	2	2	T011	000	S1	PRINTING - BINDING	8	A	3	5	A	1001	5	B	J	I	A				32	
CONTRACTOR TOTAL										3											178									
UPJOHN CO																ARECIBO		908640	0090	PR										
4	H	00120	2569	V797P5-53-OH	B	C	A	1	2	2	6505	000	C9B	DRUGS BIOLOGICALS AND OFFICI	6	6	4	1								H	68			
4	I	00120	2702	V797P5-53-OH	B	C	A	1	2	2	6505	000	C9B	DRUGS BIOLOGICALS AND OFFICI	6	6	4	1								I	27			
LOCATION TOTAL										2											95									
UPJOHN CO																LOS ANGELES		908640	3880	05										
1	B	ODA13	0006	V797P5-30-9H	B	C	A	5	2	2	6505	000	C9B	DRUGS BIOLOGICALS AND OFFICI	2	6	4	1								A	25			
UPJOHN CO																TORRANCE		908640	7120	05										
2	I	MC201	0013	N00174-82-C0310	C	C	A	1	2	2	9330	000	A2	PLASTICS FABRICATED MATERIAL	8	A	6	5	A	1001	5	B	J	I	K				91	
2	I	MC201	0159	N00174-83-C0197	C	C	A	1	2	2	9330	000	A2	PLASTICS FABRICATED MATERIAL	8	A	3	3	C	0000	0						J	4	H	184
3	I	OHM07	0062	F08635-83-C0449	B	C	B	5	2	2	1420	CMD	A2	GUIDED MISSILE COMPONENTS	8	A	3	5	A	1001	5	B	J	I				173		
4	K	00500	0363	DLA500-83-C0616	B	C	A	5	2	2	5330	000	C9E	PACKING AND GASKET MATERIALS	6	A	3	5	A	1013	5	B	J	I	K				35	
LOCATION TOTAL										4											483									
UPJOHN CO																KALAMAZOO		908640	2880	23										
3	I	OJA27	0883	DLA13H-81-50505	C	C	Z	1	2	2	6505	000	C9B	DRUGS BIOLOGICALS AND OFFICI	6	6	4	5	A	09	7	B	J	I	I				49	
4	A	00120	0398	DLA120-83-C0102	B	C	A	1	2	2	6505	000	C9B	DRUGS BIOLOGICALS AND OFFICI	6	A	3	5	A	07	6	B	J	I	A				37	
4	D	00120	1340	DLA120-83-C0292	B	C	A	1	2	2	6505	000	C9B	DRUGS BIOLOGICALS AND OFFICI	6	A	3	5	A	07	6	B	J	I	C				52	
4	E	00120	1747	DLA120-83-C0434	B	C	A	1	2	2	6505	000	C9B	DRUGS BIOLOGICALS AND OFFICI	6	A	3	5	A	07	6	B	J	I	E				74	
4	H	00120	2614	DLA120-83-C0602	D	C	A	1	2	2	6505	000	C9B	DRUGS BIOLOGICALS AND OFFICI	6	4	3	5	B	07	6	B	J	I	H				122	
4	B	00120	0845	DLA120-83-C4351	B	C	A	1	2	2	6510	000	C9B	SURGICAL DRESSING MATERIALS	6	A	3	5	B	07	5	B	J	I	B				85	
4	I	00120	2641	DLA120-83-C5049	B	C	A	1	2	2	6510	000	C9B	SURGICAL DRESSING MATERIALS	6	A	3	5	B	07	5	B	J	I	H				67	
4	L	00120	0546	DLA120-83-D0075	B	C	A	1	2	2	6505	000	C9B	DRUGS BIOLOGICALS AND OFFICI	6	A	4	5	B	07	1	B	J	I	L				30	
4	C	00120	1286	DLA120-83-D0075	B	C	A	1	2	2	6505	000	C9B	DRUGS BIOLOGICALS AND OFFICI	6	A	4	5	B	07	1	B	J	I	C				30	
4	I	00120	2889	DLA120-83-D0075	B	C	A	1	2	2	6505	000	C9B	DRUGS BIOLOGICALS AND OFFICI	6	A	4	5	B	07	1	B	J	I	I				30	
4	D	00120	1615	DLA120-83-FVB82	B	C	A	1	2	2	6505	000	C9B	DRUGS BIOLOGICALS AND OFFICI	6	6	4	1								D	59			
4	D	00120	1617	DLA120-83-FVB90	B	C	A	1	2	2	6505	000	C9B	DRUGS BIOLOGICALS AND OFFICI	6	6	4	1								D	417			
4	K	00120	0079	V707P5-02-9H	B	C	A	1	2	2	6505	000	C9B	DRUGS BIOLOGICALS AND OFFICI	6	6	4	1								J	334			
4	K	00120	0237	V797P5-02-9H	B	C	A	1	2	2	6505	000	C9B	DRUGS BIOLOGICALS AND OFFICI	6	6	4	1								K	146			
4	K	00120	0355	V797P5-02-9H	B	C	A	1	2	2	6505	000	C9B	DRUGS BIOLOGICALS AND OFFICI	6	6	4	1								K	328			
4	L	00120	0353	V797P5-02-9H	B	C	A	1	2	2	6505	000	C9B	DRUGS BIOLOGICALS AND OFFICI	6	6	4	1								K	867			
4	L	00120	0437	V797P5-02-9H	B	C	A	1	2	2	6505	000	C9B	DRUGS BIOLOGICALS AND OFFICI	6	6	4	1								L	303			
4	L	00120	0441	V797P5-02-9H	B	C	A	1	2	2	6505	000	C9B	DRUGS BIOLOGICALS AND OFFICI	6	6	4	1								L	31			
4	L	00120	0515	V797P5-02-9H	B	C	A	1	2	2	6505	000	C9B	DRUGS BIOLOGICALS AND OFFICI	6	6	4	1								L	30			
4	A	00120	0761	V797P5-02-9H	B	C	A	1	2	2	6505	000	C9B	DRUGS BIOLOGICALS AND OFFICI	6	6	4	1								A	208			

S M  
 V O 1111 222222 22 22222 5 7 9 9  
 C N 55555 AAAA AAAAAA BB CCCCC 3 A C 8 999 C D 10A 10B 10C 11 DESCRIPTION OF CMDTY/SRVC 2 3 4 5 6 1717 8 9 A 0 1 3 24 \$555551000

UPJOHN CO			KALAMAZOO		MICHIGAN		908640	2880	23				
4 E	00120	0387 V797P5-02-9H	B C A 1	2 2 6505 000	C9B	DRUGS BIOLOGICALS AND OFFICI	6 6 4 1					L	667
4 A	00120	0760 V797P5-03-9H	B C A 1	2 2 6505 000	C9B	DRUGS BIOLOGICALS AND OFFICI	6 6 4 1					A	34
4 B	00120	0947 V797P5-53-0H	B C A 1	2 2 6505 000	C9B	DRUGS BIOLOGICALS AND OFFICI	6 6 4 1					B	521
4 C	00120	1231 V797P5-53-0H	B C A 1	2 2 6505 000	C9B	DRUGS BIOLOGICALS AND OFFICI	6 6 4 1					C	131
4 C	00120	1259 V797P5-53-0H	B C A 1	2 2 6505 000	C9B	DRUGS BIOLOGICALS AND OFFICI	6 6 4 1					C	232
4 C	00120	1287 V797P5-53-0H	B C A 1	2 2 6505 000	C9B	DRUGS BIOLOGICALS AND OFFICI	6 6 4 1					C	82
4 D	00120	1357 V797P5-53-0H	B C A 1	2 2 6505 000	C9B	DRUGS BIOLOGICALS AND OFFICI	6 6 4 1					C	101
4 D	00120	1372 V797P5-53-0H	B C A 1	2 2 6505 000	C9B	DRUGS BIOLOGICALS AND OFFICI	6 6 4 1					C	40
4 D	00120	1419 V797P5-53-0H	B C A 1	2 2 6505 000	C9B	DRUGS BIOLOGICALS AND OFFICI	6 6 4 1					D	214
4 D	00120	1475 V797P5-53-0H	B C A 1	2 2 6505 000	C9B	DRUGS BIOLOGICALS AND OFFICI	6 6 4 1					D	105
4 E	00120	1684 V797P5-53-0H	B C A 1	2 2 6505 000	C9B	DRUGS BIOLOGICALS AND OFFICI	6 6 4 1					E	376
4 F	00120	1870 V797P5-53-0H	B C A 1	2 2 6505 000	C9B	DRUGS BIOLOGICALS AND OFFICI	6 6 4 1					E	397
4 F	00120	1885 V797P5-53-0H	B C A 1	2 2 6505 000	C9B	DRUGS BIOLOGICALS AND OFFICI	6 6 4 1					E	31
4 F	00120	1918 V797P5-53-0H	B C A 1	2 2 6505 000	C9B	DRUGS BIOLOGICALS AND OFFICI	6 6 4 1					E	250
4 F	00120	2033 V797P5-53-0H	B C A 1	2 2 6505 000	C9B	DRUGS BIOLOGICALS AND OFFICI	6 6 4 1					F	418
4 F	00120	2113 V797P5-53-0H	B C A 1	2 2 6505 000	C9B	DRUGS BIOLOGICALS AND OFFICI	6 6 4 1					F	250
4 F	00120	2130 V797P5-53-0H	B C A 1	2 2 6505 000	C9B	DRUGS BIOLOGICALS AND OFFICI	6 6 4 1					F	257
4 G	00120	2225 V797P5-53-0H	B C A 1	2 2 6505 000	C9B	DRUGS BIOLOGICALS AND OFFICI	6 6 4 1					G	107
4 H	00120	2363 V797P5-53-0H	B C A 1	2 2 6505 000	C9B	DRUGS BIOLOGICALS AND OFFICI	6 6 4 1					G	115
4 H	00120	2413 V797P5-53-0H	B C A 1	2 2 6505 000	C9B	DRUGS BIOLOGICALS AND OFFICI	6 6 4 1					H	70
4 H	00120	2414 V797P5-53-0H	B C A 1	2 2 6505 000	C9B	DRUGS BIOLOGICALS AND OFFICI	6 6 4 1					H	277
4 H	00120	2507 V797P5-53-0H	B C A 1	2 2 6505 000	C9B	DRUGS BIOLOGICALS AND OFFICI	6 6 4 1					H	535
4 I	00120	2759 V797P5-53-0H	B C A 1	2 2 6505 000	C9B	DRUGS BIOLOGICALS AND OFFICI	6 6 4 1					I	37
4 I	00120	2790 V797P5-53-0H	B C A 1	2 2 6505 000	C9B	DRUGS BIOLOGICALS AND OFFICI	6 6 4 1					I	123
4 I	00120	2791 V797P5-53-0H	B C A 1	2 2 6505 000	C9B	DRUGS BIOLOGICALS AND OFFICI	6 6 4 1					I	151
4 I	00120	2823 V797P5-53-0H	B C A 1	2 2 6505 000	C9B	DRUGS BIOLOGICALS AND OFFICI	6 6 4 1					I	1047
4 I	00120	2826 V797P5-53-0H	B C A 1	2 2 6505 000	C9B	DRUGS BIOLOGICALS AND OFFICI	6 6 4 1					I	638
LOCATION TOTAL			TOTAL				47		10,706				
CONTRACTOR TOTAL			TOTAL				54		11,309				

UPPER PENINSULA POWER CO			CALUMET		MICHIGAN		908700	0850	23				
3 A	08B13	0020 F20613-70-D0087	B C Z 1	2 2 S112 000 S1	UTILITIES/ELECTRICTY		8 3 4 5 J	1005 7 B	J 1 A				28
3 B	08B13	0027 F20613-70-D0087	B C Z 1	2 2 S112 000 S1	UTILITIES/ELECTRICTY		8 3 4 5 J	1005 7 B	J 1 B				28
3 D	08B13	0035 F20613-70-D0087	B C Z 1	2 2 S112 000 S1	UTILITIES/ELECTRICTY		8 3 4 5 J	1005 7 B	J 1 D				30
3 E	08B13	0031 F20613-70-D0087	B C Z 1	2 2 S112 000 S1	UTILITIES/ELECTRICTY		8 3 4 5 J	1005 7 B	J 1 C				29
3 G	08B13	0056 F20613-70-D0087	B C Z 1	2 2 S112 000 S1	UTILITIES/ELECTRICTY		8 3 4 5 J	1005 7 B	J 1 G				30
LOCATION TOTAL			TOTAL				5		145				

UPPER PENINSULA POWER CO			K I SAWYER AFB		MICHIGAN		908700	2875	23				
3 J	08B13	0007 F20613-70-D0086	B C Z 1	2 2 S112 000 S1	UTILITIES/ELECTRICTY		8 3 4 5 J	1005 7 B	J 1 J				250
3 K	08B13	0010 F20613-70-D0086	B C Z 1	2 2 S112 000 S1	UTILITIES/ELECTRICTY		8 3 4 5 J	1005 7 B	J 1 K				265
3 L	08B13	0014 F20613-70-D0086	B C Z 1	2 2 S112 000 S1	UTILITIES/ELECTRICTY		8 3 4 5 J	1005 7 B	J 1 L				259
3 A	08B13	0018 F20613-70-D0086	B C Z 1	2 2 S112 000 S1	UTILITIES/ELECTRICTY		8 3 4 5 J	1005 7 B	J 1 A				290
3 B	08B13	0026 F20613-70-D0086	B C Z 1	2 2 S112 000 S1	UTILITIES/ELECTRICTY		8 3 4 5 J	1005 7 B	J 1 B				331
3 C	08B13	0030 F20613-70-D0086	B C Z 1	2 2 S112 000 S1	UTILITIES/ELECTRICTY		8 3 4 5 J	1005 7 B	J 1 C				310
3 D	08B13	0034 F20613-70-D0086	B C Z 1	2 2 S112 000 S1	UTILITIES/ELECTRICTY		8 3 4 5 J	1005 7 B	J 1 D				328
3 E	08B13	0045 F20613-70-D0086	B C Z 1	2 2 S112 000 S1	UTILITIES/ELECTRICTY		8 3 4 5 J	1005 7 B	J 1 E				292
3 F	08B13	0052 F20613-70-D0086	B C Z 1	2 2 S112 000 S1	UTILITIES/ELECTRICTY		8 3 4 5 J	1005 7 B	J 1 F				296
3 G	08B13	0055 F20613-70-D0086	B C Z 1	2 2 S112 000 S1	UTILITIES/ELECTRICTY		8 3 4 5 J	1005 7 B	J 1 G				274

-----																								
S M												1												
V O	1111	222222	22	22222	5 7	9 9						1 1 1 1 1	1 1 9 2 2 2											
C N	55555	AAAA	AAAAAA	BB	CCCCC	3 A C	8 999	C D	10A	10B	10C	11	DESCRIPTION OF CMDTY/SRVC	2 3 4 5 6	1717	8 9	A 0 1 3	24	\$\$\$1511000					
-----																								
UPPER PENINSULA POWER CO													K I	SAWYER AFB	MICHIGAN	908700	2875	23						
3 H	OSB13	0059	F20613-70-00086	B C Z	1	2 2	S112	000	S1	UTILITIES/ELECTRICTY	8 3 4 5	J 1005	7 B	J 1 H					166					
3 I	OSB13	0062	F20613-70-00086	B C Z	1	2 2	S112	000	S1	UTILITIES/ELECTRICTY	8 3 4 5	J 1005	7 B	J 1 I					275					
				LOCATION	TOTAL			12											3,336					
				CONTRACTOR	TOTAL			17											3,481					
UPSHUR CORP THE													ARLINGTON	VIRGINIA	085583	0140	47							
3 I	OHR02	0221	F33615-83-C0139	B C Z	5	2 2	AC52	000	A5	ROTE/WEAPONS	8 A 3 5	J 11	5 B	J 1 I					113					
UPSON MACHINE PRODUCTS INC													PAINESVILLE	OHIO	030277	6630	36							
3 C	OFD05	0571	F34601-83-C1223	B C A	5	2 2	2840	BJJ	A1B	GAS TURBINES AND JET ENGINES	8 A 3 5	J 1015	1 B	J 1 C					27					
3 H	OFD05	1171	F34601-83-D2869	B C A	5	2 2	2840	BJJ	A1B	GAS TURBINES AND JET ENGINES	8 A 4 5	J 1015	1 B	J 1 H					51					
3 I	OFD02	1569	F34601-83-D2869	B C Z	5	2 2	2840	BJJ	A1B	GAS TURBINES AND JET ENGINES	8 A 4 5	J 1001	5 B	J 1 I					62					
				LOCATION	TOTAL			3											140					
UPSTATE BUILDING SERVICES INC													SCOTIA	NEW YORK	908830	7710	33							
2 I	C2472	A030	N62472-81-C0334	B C C	1	2 2	S201	000	S1	CUSTODIAL - JANITORIAL	8 A 6 4	J 01B	1 B	J 1 K					46					
UPSTATE TECHNICAL EQUIPMENT CO INC													GERMANY	094340	0000	GY								
1 I	OAA22	0265	DAAA22-83-C0222	B C B	5	2 2	6650	000	A5	OPTICAL INSTRUMENTS	8 4 3 3	L 0000	0	J 1 I					39					
UPTON INDUSTRIES INC													ROSEVILLE	MICHIGAN	908844	4920	23							
2 B	PC144	0014	N00102-83-C1111	B C A	1	2 2	3424	000	B9	METAL HEAT TREATING EQUIPMEN	8 A 3 5	J 02	1 B	J 1 J					79					
3 I	OFD10	0392	F34650-83-C0186	B C A	1	2 2	4940	000	C9E	MISCELLANEOUS MAINTENANCE EQ	8 A 3 4	J 01B	2 B	J 1 I					234					
				LOCATION	TOTAL			2											313					
URANUS SERVICES CORP													KEWAUNEE	WISCONSIN	056615	2690	50							
5 C	OCW35	0026	DACW35-83-C0013	A C C	5	2 2	S206	000	S1	GUARD SERVICES	8 A 3 4	J 01B	1 B	J 1 B					60					
URASOE CITY WATER WORKS													JAPAN	007441	0000	JA								
3 K	ORB03	0026	DAJB09-73-00069	B C Z	5	3 2	S114	000	S1	UTILITIES/WATER	7 9 4 5	L 06	7 B	J 1 K					36					
3 L	ORB03	0037	DAJB09-73-00069	B C Z	5	3 2	S114	000	S1	UTILITIES/WATER	7 9 4 5	L 06	7 B	J 1 L					32					
3 A	ORB03	0046	DAJB09-73-00069	B C Z	5	3 2	S114	000	S1	UTILITIES/WATER	7 9 4 5	L 06	7 B	J 1 A					32					
3 B	ORB03	0064	DAJB09-73-00069	B C Z	5	3 2	S114	000	S1	UTILITIES/WATER	7 9 4 5	L 06	7 B	J 1 B					38					
3 C	ORB03	0074	DAJB09-73-00069	B C Z	5	3 2	S114	000	S1	UTILITIES/WATER	7 9 4 5	L 06	7 B	J 1 C					32					
3 D	ORB03	0091	DAJB09-73-00069	B C Z	5	3 2	S114	000	S1	UTILITIES/WATER	7 9 4 5	L 06	7 B	J 1 D					33					
3 E	ORB03	0101	DAJB09-73-00069	B C Z	5	3 2	S114	000	S1	UTILITIES/WATER	7 9 4 5	L 06	7 B	J 1 E					31					
3 F	ORB03	0119	DAJB09-73-00069	B C Z	5	3 2	S114	000	S1	UTILITIES/WATER	7 9 4 5	L 06	7 B	J 1 F					31					
3 H	ORB03	0135	DAJB09-73-00069	B C Z	5	3 2	S114	000	S1	UTILITIES/WATER	7 9 4 5	L 06	7 B	J 1 G					52					
3 H	ORB03	0149	DAJB09-73-00069	B C Z	5	3 2	S114	000	S1	UTILITIES/WATER	7 9 4 5	L 06	7 B	J 1 H					57					
3 I	ORB03	0172	DAJB09-73-00069	B C Z	5	3 2	S114	000	S1	UTILITIES/WATER	7 9 4 5	L 06	7 B	J 1 I					75					
3 J	ORB03	0223	DAJB09-73-00069	B C Z	5	3 2	S114	000	S1	UTILITIES/WATER	7 9 4 5	L 06	7 B	J 1 I					55					
				LOCATION	TOTAL			12											504					

S M	V O	C N	1111	222222	22	22222	5 7	9 9	3 A C 8	999	C D	10A	10B	10C	11	DESCRIPTION OF CMDTY/SRVC	2	3	4	5	6	1717	8	9	A	0	1	3	24	11519	(00)
URBAN CLEANING CONTRACTORS			BAYONNE				NEW JERSEY				004959	0300	31																		
1	A	OHC21	0025	DAHC21-80-C0030	A	C	C	1	2	2	S201	000	S1	CUSTODIAL - JANITORIAL				4	6	5	J	17B	7	A	J	1	L			206	
1	D	OHC21	0037	DAHC21-80-C0030	A	C	C	1	2	2	S201	000	S1	CUSTODIAL - JANITORIAL				4	6	5	J	17B	7	A	J	1	C			865	
LOCATION TOTAL										2		1,073																			
URBAN CLEANING CONTRACTORS			BRONX				NEW YORK				004959	0920	33																		
2	I	F273F	1679	M00027-83-C0040	A	C	C	1	2	2	S201	000	S1	CUSTODIAL - JANITORIAL				4	6	5	J	17B	7	B	J	1	I			90	
URBAN CLEANING CONTRACTORS			FORT HAMILTON				NEW YORK				004959	2810	33																		
1	H	OBT35	0135	DABT35-82-D0158	A	C	C	5	2	2	S201	000	S1	CUSTODIAL - JANITORIAL				4	6	5	J	17B	7	A	J	1	H			64	
1	H	OBT35	0130	DABT35-83-C0222	A	C	C	5	2	2	S201	000	S1	CUSTODIAL - JANITORIAL				4	6	5	J	17B	7	B	J	1	G			62	
1	H	OBT35	0143	DABT35-83-C0238	A	C	C	5	2	2	S201	000	S1	CUSTODIAL - JANITORIAL				4	6	5	J	17B	7	B	J	1	H			161	
LOCATION TOTAL										3		287																			
CONTRACTOR TOTAL										6		1,450																			
URBAN CONSOLIDATED CONTRACTORS			PHILIPPINES				094046	0000	PI																						
2	I	C2742	P866	N62864-80-C0045	B	C	Z	5	2	2	J041	000	C2	MAINT-REPAIR OF EQ/REFRIGERA				7	9	3	3	L	0000	0	J	1	I			166	
URBAN CONSTRUCTION CO INC			SEATTLE				WASHINGTON				018921	2940	48																		
2	I	C2474	H558	N62474-82-C7500	D	C	E	5	2	2	Z163	000	C2	MAINT-REPAIR-ALTER/TROOP HOU				8	A	3	4	J	01B	1	B	J	1	H			427
URBAN ENGINEERING & ASSOCIATES INC			ABERDEEN PROV GRND				MARYLAND				074073	0020	21																		
1	G	OCA31	0196	DACA31-82-D0052	D	C	Z	5	2	2	R599	000	S1	OTHER SPECIAL STUDIES AND AN				8	A	4	6	J	01B	2	B	J	1	G			31
URBAN GENERAL CONTRS & ENGRS INC			FORT BLISS				TEXAS				908847	2790	44																		
1	H	OCA63	0382	DACA63-82-C0272	A	C	E	1	2	2	Y139	000	C2	CONSTRUCTION/OTHER EDUCATION				8	A	8	4	J	01B	1	B	J	1	H			96
URBAN INSTITUTE			WASHINGTON				DC				026537	0010	09																		
1	A	OZD03	0529	MDA903-79-C0589	C	C	Z	1	2	2	R507	000	S1	STUDIES/ECONOMIC				8	A	6	5	P	1008	7	B	U	2	A			35
URBAN LEAGUE OF PHILADELPHIA			PHILADELPHIA				PA				082469	4005	39																		
1	G	OZD03	1149	MDA903-82-C0357	C	C	Z	5	2	2	R599	000	S1	OTHER SPECIAL STUDIES AND AN				8	A	6	5	P	1008	7	B	S	1	G			83
URBAN PAINTING CO INC			ROBINS AFB				GEORGIA				081297	5050	11																		
3	F	OFJ02	0230	F09650-83-C0051	A	C	E	5	2	2	Z127	000	C2	ELECTRONIC & COMMUNICATION F				4	6	3	5	J	17B	7	B	J	1	D			79
3	H	OFJ02	0346	F09650-83-C0159	A	C	E	5	2	2	Z152	000	C2	MAINT-REPAIR-ALTER/MAINTENAN				4	6	3	5	J	17B	7	B	J	1	H			92
LOCATION TOTAL										2		171																			
URBAN SERVICE SYSTEMS CORP			SILVER SPRING				MARYLAND				020850	2580	21																		
2	I	C2477	N801	N62477-83-C8367	A	C	C	5	2	2	S201	000	S1	CUSTODIAL - JANITORIAL				4	6	5	J	17B	7	A	J	1	C			100	

S M																																																																													
V O													1111 222222 22 22222 5 7													9 9													1 1 1 1 1													1 1 9 2 2 2																									
C N 55555													AAAA AAAAAA BB CCCCC 3													A C 8 999													C D 10A 10B 10C													11 DESCRIPTION OF CMDTY/SRVC													2 3 4 5 6 1717 8 9 A D 1 3 24 \$\$\$1\$1\$1,000												
URBAN SERVICE SYSTEMS CORP																											ARLINGTON													VIRGINIA													020850 0140 47																								
1 E	OCA31	0520	DACA31-82-C0038	A C C	5	2 2	S205	000	S1	GARBAGE COLLECTION													4	6	5	J	17B	7	B	J	1	E														82																															
1 G	OCA31	0536	DACA31-82-C0038	A C C	5	2 2	S205	000	S1	GARBAGE COLLECTION													4	6	5	J	17B	7	B	J	1	F														82																															
1 E	OCA31	0509	DACA31-83-C0311	A C C	5	2 2	S205	000	S1	GARBAGE COLLECTION													4	6	5	J	17B	7	A	J	1	E														552																															
													LOCATION TOTAL													3													716																																						
													CONTRACTOR TOTAL													4													816																																						
URDN INDUSTRIES LTD																											ISRAEL													054196 0000 15																																					
1 K	OAE07	0588	DAAE07-82-CB392	B C A	5	2 2	2530	000	A4A	VEHICULAR BRAKE STEERING AXL 5 A 3 3 L 0000 0													J	1	K														279																																						
1 A	OAE07	1797	DAAE07-82-CB392	B C A	5	2 2	2530	000	A4A	VEHICULAR BRAKE STEERING AXL 5 A 6 3 L 0000 0													J	1	A														279																																						
1 C	OAE07	2582	DAAE07-83-CW380	B C B	5	3 2	2530	DJB	A4A	VEHICULAR BRAKE STEERING AXL 5 A 3 3 L 0000 0													J	1	C														1,226																																						
1 H	OAE07	6312	DAAE07-83-CW618	B C A	5	2 2	2510	DJC	A4A	VEHICULAR CAB BODY FRAME STR 5 A 3 J																										H														270																											
1 A	OAE07	1623	DAAE07-83-C0059	B C A	5	2 2	2530	000	A4A	VEHICULAR BRAKE STEERING AXL 5 A 3 3 L 0000 0													J	1	A														1,071																																						
1 H	OAE07	6316	DAAE07-83-C1563	B C A	5	2 2	2510	DJC	A4A	VEHICULAR CAB BODY FRAME STR 5 A 3 J																										H														163																											
													LOCATION TOTAL													6													3,288																																						
URDN INDUSTRIES LTD																											SOUTHFIELD													MICHIGAN													054196 5185 23																								
1 E	OAE07	2659	DAAE07-83-CW334	B C A	5	2 2	2530	000	A4A	VEHICULAR BRAKE STEERING AXL 5 A 3 3 C 0000 0													J	4	C														1,392																																						
URDN INDUSTRIES LTD																											HARTVILLE													OHIO													054196 3580 36																								
1 A	OAE07	1700	DAAE07-83-CW302	B C A	5	2 2	2530	DJB	A4A	VEHICULAR BRAKE STEERING AXL 5 A 3 3 C 0000 0													J	1	A														272																																						
													CONTRACTOR TOTAL													8													4,952																																						
URESCO INC																											CERRITOS													CALIFORNIA													908871 1192 05																								
2 K	QA110	0022	N00228-83-C4014	D C A	5	2 2	6625	000	A1C	ELECTRICAL ELECTRONIC MEASUR 8 4 3 5 C 02 1 B													J	1	K														38																																						
2 L	QA110	0022	N00228-83-C4014	D C A	5	2 2	6625	000	A1C	ELECTRICAL ELECTRONIC MEASUR 8 4 3 5 C 02 1 B													J	1	K														36-																																						
3 I	OFD10	0335	F34650-83-C0179	B C A	5	2 2	6635	000	C9E	PHYSICAL PROPERTIES TESTING 8 A 3 5 C 1013 1 B													J	1	I														31																																						
4 B	00400	1545	DLA400-83-C1218	B C A	5	2 2	6635	000	C9E	PHYSICAL PROPERTIES TESTING 6 A 3 3 C 0000 0													J	1	B														42																																						
													LOCATION TOTAL													2													73																																						
URETHANE CO OF UTAH																											DUGWAY													UTAH													082132 0480 45																								
1 B	OAD09	0020	DAAD09-83-D0001	D C E	5	2 2	Z199	000	C2	MAINT-REPAIR-ALTER/MISCELLAN 8 A 3 4 J 01B 1 B													J	1	A														350																																						
1 E	OAD09	0047	DAAD09-83-D0001	D C E	5	2 2	Z199	000	C2	MAINT-REPAIR-ALTER/MISCELLAN 8 A 4 4 J 01B 1 B													J	1	E														193																																						
1 I	OAD09	0085	DAAD09-83-D0001	D C E	5	2 2	Z199	000	C2	MAINT-REPAIR-ALTER/MISCELLAN 8 A 4 4 J 01B 1 B													J	1	I														53																																						
													LOCATION TOTAL													3													601																																						
URETHANE PRODUCTS CORP																											GARDENA													CALIFORNIA													060115 2590 05																								
1 L	OAA09	0158	DAAA09-81-C0044	B C A	5	2 2	1375	000	A6	DEMOLITION MATERIALS 5 A 9 4 J 01B 1 B													J	1	K														27-																																						
2 F	PC141	0133	N00164-83-C0103	B C A	1	2 2	1325	FAB	A6	BOMBS 8 A 3 4 J 01B 1 B													J	1	E														532																																						
													LOCATION TOTAL													2													505																																						
URSCHEL TOOL CORP																											CRANSTON													RI													908891 0120 40																								
4 F	00100	1091	DLA100-83-C4464	B C A	5	2 2	8455	000	A9	BADGES AND INSIGNIA 6 A 3 4 J 17A 1 B													J	1	E														56																																						
4 G	00100	1091	DLA100-83-C4464	B C A	5	1 2	8455	000	A9	BADGES AND INSIGNIA 6 A 3 4 J 17A 1 B													J	1	E														56																																						
4 G	00100	1091	DLA100-83-C4464	B C A	5	2 2	8455	000	A9	BADGES AND INSIGNIA 6 A 3 4 J 17A 1 B													J	1	E														56-																																						
4 H	00100	1340	DLA100-83-C4563	B C A	5	1 2	8455	000	A9	BADGES AND INSIGNIA 6 A 3 4 J 01B 1 B													J	1	H														73																																						
													LOCATION TOTAL													2													129																																						

S M 1  
 V O 1111 222222 22 22222 5 7 9 9 1 1 1 1 1 1 1 9 2 2 2  
 C N 55555 AAAA AAAAAA BB CCCCC 3 A C 8 999 C D 10A 10B 10C 11 DESCRIPTION OF CMDTY/SRVC 2 3 4 5 6 1717 8 9 A 0 1 3 24 \$\$\$1\$\$(000)

USIBELLI COAL MINE INC HEALY ALASKA 908940 0950 02  
 4 I 00600 2929 DLA600-83-C1788 D C A 1 2 2 9110 000 A8B FUELS SOLID 6 A 3 5 J 1026 5 A K I G 3,709

USON CORP HOUSTON TEXAS 908950 3770 44  
 2 K JA111 0396 N00104-82-CK454 B C A 5 2 2 6605 000 A3 NAVIGATIONAL INSTRUMENTS 8 4 3 5 J 02 5 B J 1 K 54  
 2 A JA100 D844 N00383-83-C1137 B C A 5 2 2 4940 AFC A1C MISCELLANEOUS MAINTENANCE EQ 8 A 3 5 J 1015 5 B J 1 A 77  
 LOCATION TOTAL 2 131

USRYS INC RICHMOND VIRGINIA 909015 3360 47  
 2 L RC100 0035 N00181-82-C0030 B C B 5 2 2 3694 000 C9E CLEAN WORK STATIONS ENVIRONM 8 A 3 5 J 02 1 B J 1 K 34

UTAH DRIV UR SELF SYSTEMS INC SALT LAKE CITY UTAH 037234 1960 45  
 3 I OFE02 0360 F42650-83-C3615 B C Z 5 2 2 W023 000 C9E LEASE-RENTAL OF EQ/VEHICLES- 8 A 3 3 C 0000 0 J 4 I 294

UTAH POWER & LIGHT CO DUGWAY UTAH 909180 0480 45  
 1 K OAD09 0002 DAAD09-70-D0033 B C Z 5 2 2 S112 000 S1 UTILITIES/ELECTRICITY 8 3 4 5 A 1005 7 B J 1 J 70  
 1 L OAD09 0005 DAAD09-70-D0033 B C Z 5 2 2 S112 000 S1 UTILITIES/ELECTRICITY 8 3 4 5 A 1005 7 B J 1 K 73  
 1 M OAD09 0010 DAAD09-70-D0033 B C Z 5 2 2 S112 000 S1 UTILITIES/ELECTRICITY 8 3 4 5 A 1005 7 B J 1 L 76  
 1 A OAD09 0015 DAAD09-70-D0033 B C Z 5 2 2 S112 000 S1 UTILITIES/ELECTRICITY 8 3 4 5 A 1005 7 B J 1 A 85  
 1 B OAD09 0021 DAAD09-70-D0033 B C Z 5 2 2 S112 000 S1 UTILITIES/ELECTRICITY 8 3 4 5 A 1005 7 B J 1 B 84  
 1 C OAD09 0026 DAAD09-70-D0033 B C Z 5 2 2 S112 000 S1 UTILITIES/ELECTRICITY 8 3 4 5 A 1005 7 B J 1 C 89  
 1 D OAD09 0032 DAAD09-70-D0033 B C Z 5 2 2 S112 000 S1 UTILITIES/ELECTRICITY 8 3 4 5 A 1005 7 B J 1 D 31  
 1 E OAD09 0038 DAAD09-70-D0033 B C Z 5 2 2 S112 000 S1 UTILITIES/ELECTRICITY 8 3 4 5 A 1005 7 B J 1 E 91  
 1 G OAD09 0048 DAAD09-70-D0033 B C Z 5 2 2 S112 000 S1 UTILITIES/ELECTRICITY 8 3 4 5 A 1005 7 B J 1 F 85  
 1 O OAD09 0056 DAAD09-70-D0033 B C Z 5 2 2 S112 000 S1 UTILITIES/ELECTRICITY 8 3 4 5 A 1005 7 B J 1 G 31  
 1 H OAD09 0065 DAAD09-70-D0033 B C Z 5 2 2 S112 000 S1 UTILITIES/ELECTRICITY 8 3 4 5 A 1005 7 B J 1 H 36  
 1 I OAD09 0090 DAAD09-70-D0033 B C Z 5 2 2 S112 000 S1 UTILITIES/ELECTRICITY 8 3 4 5 A 1005 7 B J 1 I 31  
 LOCATION TOTAL 12 1,003

UTAH POWER & LIGHT CO HILL AFB UTAH 909180 0880 45  
 3 J OFE02 0043 F42650-73-C0374 B C Z 5 2 2 S112 000 S1 UTILITIES/ELECTRICITY 8 3 4 5 A 1005 7 B J 1 J 532  
 3 L OFE02 0109 F42650-73-C0374 B C Z 5 2 2 S112 000 S1 UTILITIES/ELECTRICITY 8 3 4 5 A 1005 7 B J 1 L 514  
 3 A OFE02 0118 F42650-73-C0374 B C Z 5 2 2 S112 000 S1 UTILITIES/ELECTRICITY 8 3 4 5 A 1005 7 B J 1 A 568  
 3 B OFE02 0094 F42650-73-C0374 B C Z 5 2 2 S112 000 S1 UTILITIES/ELECTRICITY 8 3 4 5 A 1005 7 B J 1 K 501  
 3 B OFE02 0141 F42650-73-C0374 B C Z 5 2 2 S112 000 S1 UTILITIES/ELECTRICITY 8 3 4 5 A 1005 7 B J 1 B 565  
 3 C OFE02 0159 F42650-73-C0374 B C Z 5 2 2 S112 000 S1 UTILITIES/ELECTRICITY 8 3 4 5 A 1005 7 B J 1 C 521  
 3 D OFE02 0178 F42650-73-C0374 B C Z 5 2 2 S112 000 S1 UTILITIES/ELECTRICITY 8 3 4 5 A 1005 7 B J 1 D 581  
 3 E OFE02 0204 F42650-73-C0374 B C Z 5 2 2 S112 000 C9E UTILITIES/ELECTRICITY 8 3 4 5 A 1005 7 B J 1 E 550  
 3 F OFE02 0232 F42650-73-C0374 B C Z 5 2 2 S112 000 C9E UTILITIES/ELECTRICITY 8 3 4 5 A 1005 7 B J 1 F 593  
 3 G OFE02 0256 F42650-73-C0374 B C Z 5 2 2 S112 000 C9E UTILITIES/ELECTRICITY 8 3 4 5 A 1005 7 B J 1 G 606  
 3 H OFE02 0289 F42650-73-C0374 B C Z 5 2 2 S112 000 C9E UTILITIES/ELECTRICITY 8 3 4 5 A 1005 7 B J 1 H 629  
 3 I OFE02 0292 F42650-73-C0374 B C Z 5 2 2 S112 000 C9E UTILITIES/ELECTRICITY 8 3 4 5 A 1005 7 B J 1 I 687  
 LOCATION TOTAL 12 6,855

UTAH POWER & LIGHT CO TOOELE UTAH 909180 2240 45  
 1 L OAG49 0035 DAAG49-70-C0091 B C Z 5 2 2 S112 000 S1 UTILITIES/ELECTRICITY 8 3 4 5 A 1005 7 B J 1 J 25  
 1 L OAG49 0040 DAAG49-70-C0091 B C Z 5 2 2 S112 000 S1 UTILITIES/ELECTRICITY 8 3 4 5 A 1005 7 B J 1 K 50





S M V C N 1111 222222 22 22222 5 7 9 9 1 1 1 1 1 1 1 9 2 2 2  
C N 55555 AAAA AAAAAA BB CCCCC 3 A C 8 999 C D 10A 10B 10C 11 DESCRIPTION OF CMDTY/SRVC 2 3 4 5 6 1717 8 9 A 0 1 3 24 \$\$\$\$\$ (000)

UTAH UNIVERSITY OF SALT LAKE CITY UTAH 909480 1960 45

1 L OAG29 0142 DAAG29-81-K0101	C C Z 5	2 2	AZ11 000 S1	RDTE/OTHER RESEARCH AND DEVE	8 8 7 5 M 05	7 B	T 1 L	109
1 F OAG29 0494 DAAG29-81-K0111	C C Z 5	2 2	AZ11 000 S1	RDTE/OTHER RESEARCH AND DEVE	8 8 6 5 M 05	7 B	S 1 F	70
1 K OAG29 0052 DAAG29-82-K0024	C C Z 5	2 2	AZ11 000 S1	RDTE/OTHER RESEARCH AND DEVE	8 8 7 5 M 05	7 B	S 1 J	100
1 F OAG29 0451 DAAG29-82-K0153	C C Z 5	2 2	AZ11 000 S1	RDTE/OTHER RESEARCH AND DEVE	8 8 6 5 M 05	7 B	S 1 F	83
1 K OAG29 0088 DAAG29-83-K0012	C C Z 5	2 2	AZ11 000 S1	RDTE/OTHER RESEARCH AND DEVE	8 8 3 5 M 05	7 B	S 1 K	65
1 I OAG29 0649 DAAG29-83-K0171	C C Z 5	2 2	AZ11 000 S1	RDTE/OTHER RESEARCH AND DEVE	8 8 3 5 M 05	7 B	T 1 I	90
1 A OAK70 0159 DAAK70-82-C0198	B C Z 5	2 2	AD92 000 S1	RDTE/OTHER DEFENSE	5 8 6 5 M 05	7 B	S 1 A	90
1 L OMD17 0044 DAMD17-83-C0323	B C Z 5	2 2	AN91 000 S1	RDTE/OTHER MEDICAL	8 8 3 5 M 05	7 B	S 1 K	187
1 E OZD30 0483 DNA001-81-C0138	B C Z 5	2 2	AD94 000 S1	RDTE/OTHER DEFENSE	8 8 6 5 M 05	7 B	S 1 E	206
1 L OZD30 0038 DNA001-82-C0100	B C Z 5	2 2	AD94 000 S1	RDTE/OTHER DEFENSE	8 8 7 5 M 05	7 B	S 1 J	211
1 J OZD03 0014 MDA903-81-C0414	C C Z 5	2 2	AD21 000 S1	RDTE/DEFENSE SERVICES	8 8 7 5 M 05	7 B	S 2 J	414
1 G OZD04 2144 MDA904-83-C8952	B C Z 5	2 2	AC64 000 A7	RDTE/ELECTRONICS AND COMMUNI	8 1 3 5 M 11	7 A	S 1 G	61
2 A E614A 0310 N00014-81-K0331	B C Z 5	2 2	AD91 000 S1	RDTE/OTHER DEFENSE	8 8 7 5 M 05	7 B	S 1 J	54
2 I E612A 2155 N00014-81-K0664	B C Z 5	2 2	AD91 000 S1	RDTE/OTHER DEFENSE	8 8 6 5 M 05	7 B	S 1 I	96
2 B E614A 0829 N00014-82-K0351	B C Z 5	2 2	AD91 000 S1	RDTE/OTHER DEFENSE	8 8 7 5 M 05	7 B	S 1 A	100
2 A E614A 0568 N00014-82-K0367	B C Z 5	2 2	AZ11 000 S1	RDTE/OTHER RESEARCH AND DEVE	8 8 7 5 M 05	7 B	S 1 A	50
2 A E612A 0570 N00014-82-K0603	B C Z 5	2 2	AD91 000 S1	RDTE/OTHER DEFENSE	8 8 7 5 M 05	7 B	S 1 A	44
2 D E614A 1228 N00014-83-K0317	B C Z 5	2 2	AD91 000 S1	RDTE/OTHER DEFENSE	8 8 3 5 M 05	7 B	S 1 D	67
2 H E612A 1934 N00014-83-K0535	B C Z 5	2 2	AD91 000 S1	RDTE/OTHER DEFENSE	8 8 3 5 M 05	7 B	S 1 H	64
2 H E614A 2034 N00014-83-K0659	B C Z 5	2 2	AD91 000 S1	RDTE/OTHER DEFENSE	8 8 3 5 M 05	7 B	S 1 H	185
2 I LA110 0504 N00244-80-C1759	B C Z 5	2 2	AZ15 000 C9E	RDTE/OTHER RESEARCH AND DEVE	8 8 7 5 M 11	7 B	S 2 I	35
2 L LA110 0123 N00244-83-C1759	B C Z 5	2 2	AZ16 000 C9E	RDTE/OTHER RESEARCH AND DEVE	8 8 3 5 M 11	7 B	S 2 L	385
2 A LA110 0156 N00244-83-C1759	B C Z 5	2 2	AZ15 000 C9E	RDTE/OTHER RESEARCH AND DEVE	8 8 7 5 M 11	7 B	S 2 L	70
2 H LA110 0430 N00244-83-C1759	B C Z 5	2 2	AZ15 000 C9E	RDTE/OTHER RESEARCH AND DEVE	8 8 7 5 M 11	7 B	S 2 H	80
3 H OHE03 0241 F04611-83-K0047	B C Z 5	2 2	AC21 000 A6	RDTE/MISSILE AND SPACE SYSTE	8 8 3 5 M 05	7 B	S 1 H	250
3 B OHT01 0156 F04704-83-C0006	B C Z 5	2 2	AC26 000 A2	RDTE/MISSILE AND SPACE SYSTE	8 8 4 3 5 M 05	7 B	S 1 B	35
3 L OHV03 0178 F19628-81-K0020	B C Z 5	2 2	AJ11 000 S1	RDTE/GENERAL SCIENCES AND TE	8 8 7 5 M 05	7 B	S 1 L	60
3 K OHV03 0106 F19628-81-K0042	B C Z 5	2 2	AJ11 000 S1	RDTE/GENERAL SCIENCES AND TE	8 8 7 5 M 05	7 B	S 1 K	29
3 K OHV03 0079 F19628-83-K0015	B C Z 5	2 2	AJ11 000 S1	RDTE/GENERAL SCIENCES AND TE	8 8 3 5 M 05	7 B	S 1 K	62
3 A OHJ05 0126 F30602-82-C0161	B C Z 5	2 2	AD91 000 A7	RDTE/OTHER DEFENSE	8 8 7 5 M 05	7 A	J 2 A	68
3 C OHJ05 0169 F30602-82-C0161	B C Z 5	2 2	AD91 000 A7	RDTE/OTHER DEFENSE	8 8 7 5 M 05	7 A	J 2 C	193
3 K OHR01 0036 F33615-82-C0601	B C Z 5	2 2	AN12 000 C9E	RDTE/BIOMEDICAL	8 8 7 5 M 05	7 B	S 1 K	46
3 B OHR01 0112 F33615-82-C0601	B C Z 5	2 2	AN12 000 C9E	RDTE/BIOMEDICAL	8 8 7 5 M 05	7 B	S 1 B	44
3 E OHR01 0209 F33615-82-C0601	B C Z 5	2 2	AN12 000 C9E	RDTE/BIOMEDICAL	8 8 8 5 M 05	7 B	S 1 E	97
3 B OHR01 0098 F33615-82-K0631	B C Z 5	2 2	AN11 000 S1	RDTE/BIOMEDICAL	8 8 7 5 M 05	7 B	S 1 B	89
3 B OHR08 0089 F33615-82-K5125	B C Z 5	2 2	ANG2 000 C9E	RDTE/REHABILITATIVE ENGINEER	8 8 3 5 M 05	7 B	S 1 B	157
3 H OHR01 0261 F33615-83-C0613	B C Z 5	2 2	AN12 000 C9E	RDTE/BIOMEDICAL	8 8 3 5 M 05	7 B	J 1 H	65
3 E OHR01 0195 F33615-83-D0603	B C Z 5	2 2	AN12 000 C9E	RDTE/BIOMEDICAL	8 8 3 5 M 05	7 B	Y 1 E	50
3 E OHR01 0203 F33615-83-D0603	B C Z 5	2 2	AN12 000 C9E	RDTE/BIOMEDICAL	6 8 4 5 M 05	7 B	Y 1 E	59
3 F OHR01 0215 F33615-83-D0603	B C Z 5	2 2	AN11 000 C9E	RDTE/BIOMEDICAL	8 8 4 5 M 05	7 B	Y 1 F	40
3 F OHR01 0216 F33615-83-D0603	B C Z 5	2 2	AN12 000 C9E	RDTE/BIOMEDICAL	8 8 4 5 M 05	7 B	Y 1 F	50

UTAH UNIVERSITY RESEARCH INSTITUTE SALT LAKE CITY UTAH 068387 1960 45

3 J OHR01 0002 F33615-81-D4005	B C Z 5	2 2	R510 000 C9E	STUDIES/ENVIRONMENTAL ASSESS	8 8 4 5 P 1013	7 B	J 1 J	51
3 A OHR01 0068 F33615-81-D4005	B C Z 5	2 2	R510 000 C9E	STUDIES/ENVIRONMENTAL ASSESS	8 8 4 5 P 1013	7 B	J 1 A	30
3 A OHR01 0069 F33615-81-D4005	B C Z 5	2 2	R510 000 C9E	STUDIES/ENVIRONMENTAL ASSESS	8 8 4 5 P 1013	7 B	J 1 A	50
3 C OHR01 0167 F33615-81-D4005	B C Z 5	2 2	R510 000 C9E	STUDIES/ENVIRONMENTAL ASSESS	8 8 4 5 P 1013	7 B	J 1 C	49
3 F OHR01 0211 F33615-81-D4005	B C Z 5	2 2	R510 000 C9E	STUDIES/ENVIRONMENTAL ASSESS	8 8 4 5 P 1013	7 B	J 1 F	49

-----												
S M											1	
V O	1111 222222 22 22222	5 7	9 9						1 1 1 1 1	1 1 9 2 2 2		
C N	55555 AAAA AAAAAA BB CCCCC	3 A C 8	999 C D 10A	10B 10C 11	DESCRIPTION OF CMDTY/SRVC			2 3 4 5 6	1717 8 9 A	0 1 3 24	\$\$\$\$\$(000)	
-----												
UTAH UNIVERSITY RESEARCH INSTITUTE SALT LAKE CITY UTAH 068387 1960 45												
3 G	OHR01 0245 F33615-81-D4005	B C Z 5	2 2 R510 000 S1	STUDIES/ENVIRONMENTAL ASSESS			8 A 4 5 P	1013 7 B	J 1 0	60		
3 I	OHR01 0281 F33615-81-D4005	B C Z 5	2 2 R510 000 S1	ENVIRONMENTAL ASSESSMENTS			8 A 4 5 P	1013 7 B	J 1 1	60		
LOCATION TOTAL		7		349								
UTEX SYSTEMS INC GLATHE KANSAS 017761 4220 17												
3 I	OYF02 0050 F34608-83-C0031	E C A 5	2 2 6130 000 A7	CONVERTERS ELECTRICAL NON RO			8 A 3 3 J	0000 0	J 1 1	57		
4 K	00400 0378 DLA400-82-C0244	B C A 5	2 2 6130 000 C9E	CONVERTERS ELECTRICAL NON RO			6 A 3 5 J	1001 5 B	J 1 J	40		
LOCATION TOTAL		2		97								
UTEX INC SAN ANTONIO TEXAS 066166 6990 44												
3 I	OJA27 0924 GS00S6-30-05	B C Z 5	3 2 3610 000 C9E	PRINTING DUPLICATING & BOOKB			3 6 4 1			53		
UTICA SYSTEMS INC FREDERICK MARYLAND 093855 1110 21												
1 I	OZD04 2834 MDA904-83-C1881	B C A 1	2 2 5895 000 A7	MISCELLANEOUS COMMUNICATION			8 1 3 5 J	1001 5 B	J 1 1	25		
UTILITIES CONSTRUCTION CO INC CHARLESTON SCAR 909745 0460 41												
2 A	C2467 F110 N62467-79-C0385	D C E 1	2 2 Y249 000 C2	CONSTRUCTION/OTHER UTILITIES			8 A 8 4 J	01B 1 B	J 1 L	34		
2 A	C2467 F112 N62467-79-C0385	D C E 1	2 2 Y249 000 C2	CONSTRUCTION/OTHER UTILITIES			8 A 8 4 J	01B 1 B	J 1 L	41		
2 C	C2467 F159 N62467-79-C0385	D C E 1	2 2 Y249 000 C2	CONSTRUCTION/OTHER UTILITIES			8 A 8 4 J	01B 1 B	J 1 A	81		
2 C	C2467 F180 N62467-79-C0385	D C E 1	2 2 Y249 000 C2	CONSTRUCTION/OTHER UTILITIES			8 A 8 4 J	01B 1 B	J 1 B	47		
2 I	C2467 F643 N62467-79-C0385	D C E 1	2 2 Y249 000 C2	CONSTRUCTION/OTHER UTILITIES			8 A 8 4 J	01B 1 B	J 1 1	115		
LOCATION TOTAL		5		318								
UTILITIES SUPPLY CO DENVER COLORADO 909765 0680 06												
2 J	LA110 0057 N00244-83-C0500	B C A 5	2 2 5133 000 C9E	DRILL BITS COUNTERBORES AND			8 A 3 3 J	0000 0	J 1 J	45		
UTILITY CONTRACTING OF MURFREESBORO LITTLE ROCK AFB ARKANSAS 087777 2412 04												
3 B	00A15 0027 F03602-82-C0059	D C E 5	2 2 Z244 000 C2	MAINT-REPAIR-ALTER/SEWERAGE			8 A 6 4 J	01B 1 B	J 1 B	31		
UTILITY ENGINEERS INC FORT BENNING GEORGIA 013485 2410 11												
1 C	OCA31 0080 DACA31-82-D0042	D C Z 1	2 2 R599 000 S1	OTHER SPECIAL STUDIES AND AN			8 A 4 6 J	01B 2 B	J 1 C	30		
UTILITY ENGINEERS INC FORTY FORT PA 013485 1770 39												
2 I	C2472 C096 N62472-83-C1019	D C Z 1	2 2 R119 000 C2	A/E CONSTRUCTION /OTHER BUI			8 A 3 6 J	01B 2 B	J 1 D	79		
2 I	C2472 B109 N62472-83-C1702	D C Z 1	2 2 R211 000 C2	ARCHITECT-ENGINEER SERVICES			8 A 3 6 J	01B 2 B	J 1 C	45		
LOCATION TOTAL		2		124								
UTILITY ENGINEERS INC NEWPORT RI 013485 0380 40												
2 I	C2472 C197 N62472-83-C1152	D C Z 1	2 2 R124 000 C2	A/E CONSTRUCTION /UTILITIES			8 A 3 6 J	01B 2 B	J 1 1	97		
2 I	C2472 B137 N62472-83-C1702	B C Z 1	2 2 R211 000 C2	ARCHITECT-ENGINEER SERVICES			8 A 6 6 J	01B 2 B	J 1 H	67		
LOCATION TOTAL		2		134								
CONTRACTOR TOTAL		5		288								



S M 1 1 1 1 1 1  
 V O 1111 222222 22 22222 5 7 9 9 1 1 1 1 1 1 1 9 2 2 2  
 C N 55555 AAAA AAAAAA BB CCCCC 3 A C 8 999 C D 10A 10B 10C 11 DESCRIPTION OF CMDTY/SRVC 2 3 4 5 6 1717 8 9 A 0 1 3 24 \$\$\$\$(0000)

V A SUPPLY DEPOT HINES ILLINOIS 064376 4120 14  
 C ODA15 0099 DADA15-83-F5077 B C Z 1 2 2 6515 000 C9B MEDICAL SURGICAL INSTRUMENTS 2 6 4 1 C 95  
 D ODA15 0111 DADA15-83-F5678 B C Z 1 3 2 6515 000 C9B MEDICAL SURGICAL INSTRUMENTS 2 6 4 1 D 121  
 I ODA15 0180 DADA15-83-F7211 B C Z 1 3 2 6515 000 C9B MEDICAL SURGICAL INSTRUMENTS 2 6 4 1 I 127  
 LOCATION TOTAL 3 343

V A SUPPLY DEPOT GALLATIN TENNESSEE 064376 1070 43  
 E 00700 2858 DLA710-83-D0010 B C A 5 2 2 P999 000 S1 OTHER SALVAGE SERVICES 6 A 4 4 J 01B 1 B J 1 E 29

V A SUPPLY DEPOT BELLEVUE WASHINGTON 064376 0180 48  
 D ODA13 0013 V797P2-21-8B B C A 5 2 2 6525 000 C9B X-RAY EQUIP SUPPLIES - MEDIC 2 6 4 1 D 54  
 E ODA13 0015 V797P2-21-8B B C A 5 2 2 6525 000 C9B X-RAY EQUIP SUPPLIES - MEDIC 2 6 4 1 E 95  
 H ODA13 0021 V797P6-83-8 B C A 5 2 2 6525 000 C9B X-RAY EQUIP SUPPLIES - MEDIC 2 6 4 1 H 213  
 LOCATION TOTAL 3 362  
 CONTRACTOR TOTAL 7 734

V B N CORP SAN FRANCISCO CALIFORNIA 046746 6090 05  
 I OCA05 0360 DACA05-83-C0202 A C Z 5 2 2 R211 000 C2 ARCHITECT-ENGINEER SERVICES 8 A 3 6 J 01B 2 B J 1 I 204

V C A CORP VIENNA VIRGINIA 091098 4020 47  
 F OTA29 0127 F44650-82-D0002 D C B 5 2 2 7010 000 A7 ADPE CONFIGURATION 8 A 4 5 J 1013 2 B J 1 E 25  
 F OTA29 0128 F44650-82-D0002 D C B 5 2 2 7010 000 A7 ADPE CONFIGURATION 8 A 4 5 J 1013 2 B J 1 E 26  
 F OTA29 0129 F44650-82-D0002 D C B 5 2 2 7010 000 A7 ADPE CONFIGURATION 8 A 4 5 J 1013 2 B J 1 E 176  
 F OTA29 0156 F44650-82-D0002 D C B 5 2 2 7010 000 A7 ADPE CONFIGURATION 8 A 4 5 J 1013 2 B J 1 F 79  
 F OTA29 0157 F44650-82-D0002 D C B 5 2 2 7010 000 A7 ADPE CONFIGURATION 8 A 4 5 J 1013 2 B J 1 F 39  
 LOCATION TOTAL 5 345

V G INSTRUMENTS INC UN KINGDOM 072936 0000 UK  
 G OMD17 0323 9S0054-50-41 B C B 5 2 2 6630 000 C9E CHEMICAL ANALYSIS INSTRUMENT 3 6 4 1 F 531

V G INSTRUMENTS INC GAITHERSBURG MARYLAND 072936 1180 21  
 I E1230 6243 N00014-83-C2331 B C A 5 2 2 3695 000 C9E MISCELLANEOUS SPECIAL INDUST 8 A 3 5 J 1001 6 B J 1 I 467  
 I E1230 6143 N00014-83-C2359 B C B 5 2 2 6635 000 A7 PHYSICAL PROPERTIES TESTING 8 1 3 5 J 1001 5 B J 1 I 230  
 LOCATION TOTAL 2 697  
 CONTRACTOR TOTAL 3 1,228

V I P PAINTING & SANDBLASTING CO PATRICK AFB FLORIDA 084271 2830 10  
 I OHC52 0286 F08650-83-C0243 E C E 5 2 2 2119 000 C2 MAINT-REPAIR-ALTER/OTHER ADM 8 A 3 4 J 01B 1 B J 1 I 59

V M PRODUCTS INC TACOMA WASHINGTON 058983 3250 48  
 C OFH02 0959 F04606-83-C0286 A C A 1 2 2 4940 000 B9 MISCELLANEOUS MAINTENANCE EQ 8 A 3 J B 47

V P I INDUSTRIES INC ELLICOTT CITY MARYLAND 088276 0980 21  
 I E1230 5597 N00014-83-C2140 C C Z 1 2 2 5840 000 A7 RADAR EQUIPMENT EXCEPT AIRBOR 8 A 3 5 J 1001 5 B J 1 E 34





S M 1111 222222 22 22222 5 7 9 9 1 1 1 1 1 1 9 2 2 2
V O
C N 55555 AAAA AAAAAA BB CCCCC 3 A C 8 999 C D 10A 10B 10C 11 DESCRIPTION OF CMDTY/SRVC 2 3 4 5 6 1717 8 9 A 0 1 3 24 \$\$\$\$\$\$(000)

Table with columns for V S E CORP, LOCATION, TOTAL, OXNARD, CALIFORNIA, 912660, 4990, 05, and various alphanumeric codes and descriptions.

Table with columns for V S E CORP, LOCATION, TOTAL, JACKSONVILLE, FLORIDA, 912660, 1740, 10, and various alphanumeric codes and descriptions.

Table with columns for V S E CORP, LOCATION, TOTAL, PENSACOLA, FLORIDA, 912660, 2860, 10, and various alphanumeric codes and descriptions.

Table with columns for V S E CORP, LOCATION, TOTAL, WEST LONG BRANCH, NEW JERSEY, 912660, 4890, 31, and various alphanumeric codes and descriptions.

Table with columns for V S E CORP, LOCATION, TOTAL, ALEXANDRIA, VIRGINIA, 912660, 0050, 47, and various alphanumeric codes and descriptions.

S M 1  
V O 1111 222222 22 22222 5 7 9 9 1 1 1 1 1 1 1 9 2 2 2  
C N 55555 AAAA AAAAAA BB CCCCC 3 A C 8 999 C D 10A 10B 10C 11 DESCRIPTION OF COMDTY/SRVC 2 3 4 5 6 17 17 8 9 A 0 1 3 24 \$\$\$\$(1000)

V S E CORP	ALEXANDRIA						VIRGINIA 912660 0050 47												
	1	2	3	4	5	6	7	8	9	A	0	1	3	24	\$\$\$\$(1000)				
K OAK70 0026	DAAK70-81-00109	F C Z 5	2 2	R499	000	S1	OTHER MANAGEMENT SERVICES	8	A	4	5	D	1013	2	B	Y	2	K	100
L OAK70 0042	DAAK70-81-00109	F C Z 5	2 2	J023	000	S1	MAINT-REPAIR OF EQ/VEHICLES-	8	A	6	5	D	11	2	B	Y	2	K	40
L OAK70 0071	DAAK70-81-00109	F C Z 5	2 2	R498	000	S1	OTHER PROFESSIONAL SERVICES	8	A	4	5	D	1013	2	B	Y	2	L	80
L OAK70 0078	DAAK70-81-00109	F C Z 5	2 2	R498	000	S1	OTHER PROFESSIONAL SERVICES	8	A	4	5	D	1013	2	B	Y	2	L	100
L OAK70 0088	DAAK70-81-00109	F C Z 5	2 2	R498	000	S1	OTHER PROFESSIONAL SERVICES	8	A	4	5	D	1013	2	B	Y	2	L	125
A OAK70 0107	DAAK70-81-00109	F C Z 5	2 2	AZ13	000	S1	RDTE/OTHER RESEARCH AND DEVE	8	A	4	5	D	11	2	B	Y	2	L	37
A OAK70 0122	DAAK70-81-00109	F C Z 5	2 2	R498	000	S1	OTHER PROFESSIONAL SERVICES	8	A	4	5	D	11	2	B	Y	2	A	25
A OAK70 0123	DAAK70-81-00109	F C Z 5	2 2	R498	000	S1	OTHER PROFESSIONAL SERVICES	8	A	4	5	D	1013	2	B	Y	2	A	43
A OAK70 0133	DAAK70-81-00109	F C Z 5	2 2	AZ13	000	S1	RDTE/OTHER RESEARCH AND DEVE	8	A	4	5	D	11	2	B	Y	2	A	50
A OAK70 0134	DAAK70-81-00109	F C Z 5	2 2	R498	000	S1	OTHER PROFESSIONAL SERVICES	8	A	4	5	D	1013	2	B	Y	2	A	40
B OAK70 0202	DAAK70-81-00109	F C Z 5	2 2	R499	000	S1	OTHER MANAGEMENT SERVICES	8	A	6	5	D	1013	2	B	Y	2	B	96
C OAK70 0211	DAAK70-81-00109	B C Z 5	2 2	R499	000	S1	OTHER MANAGEMENT SERVICES	8	A	6	5	D	1013	2	B	Y	2	C	27
C OAK70 0213	DAAK70-81-00109	B C Z 5	2 2	R499	000	S1	OTHER MANAGEMENT SERVICES	8	A	4	5	D	1013	2	B	Y	2	C	45
C OAK70 0217	DAAK70-81-00109	B C Z 5	2 2	R499	000	S1	OTHER MANAGEMENT SERVICES	8	A	6	5	D	1013	2	B	Y	2	C	67
C OAK70 0218	DAAK70-81-00109	B C Z 5	2 2	R498	000	S1	OTHER PROFESSIONAL SERVICES	8	A	6	5	D	1013	2	B	Y	2	C	40
C OAK70 0269	DAAK70-81-00109	B C Z 5	2 2	R498	000	S1	OTHER PROFESSIONAL SERVICES	8	A	4	5	D	1013	2	B	Y	2	C	76
C OAK70 0284	DAAK70-81-00109	B C Z 5	2 2	AZ14	000	S1	RDTE/OTHER RESEARCH AND DEVE	8	A	4	5	D	11	2	B	Y	2	C	70
D OAK70 0331	DAAK70-81-00109	B C Z 5	2 2	R499	000	S1	OTHER MANAGEMENT SERVICES	8	A	6	5	D	1013	2	B	Y	2	D	55
E OAK70 0367	DAAK70-81-00109	B C Z 5	2 2	R496	000	S1	OTHER PROFESSIONAL SERVICES	8	A	4	5	D	1013	2	B	Y	2	E	75
E OAK70 0389	DAAK70-81-00109	B C Z 5	2 2	AD25	000	S1	RDTE/DEFENSE SERVICES	8	A	6	5	D	11	2	B	Y	2	E	54
F OAK70 0432	DAAK70-81-00109	B C Z 5	2 2	R498	000	S1	OTHER PROFESSIONAL SERVICES	8	A	4	5	D	1013	2	B	Y	2	F	38
F OAK70 0450	DAAK70-81-00109	B C Z 5	2 2	R498	000	S1	OTHER PROFESSIONAL SERVICES	8	A	4	5	D	1013	2	B	Y	2	F	90
F OAK70 0468	DAAK70-81-00109	B C Z 5	2 2	R498	000	S1	OTHER PROFESSIONAL SERVICES	8	A	4	5	D	1013	2	B	Y	2	F	87
G OAK70 0500	DAAK70-81-00109	B C Z 5	2 2	R498	000	S1	OTHER PROFESSIONAL SERVICES	8	A	4	5	D	1013	2	B	Y	2	F	79
G OAK70 0520	DAAK70-81-00109	B C Z 5	2 2	R498	000	S1	OTHER PROFESSIONAL SERVICES	8	A	6	5	D	1013	2	B	Y	2	G	36
G OAK70 0524	DAAK70-81-00109	B C Z 5	2 2	R499	000	S1	OTHER MANAGEMENT SERVICES	8	A	6	5	D	1013	2	B	Y	2	G	215
G OAK70 0544	DAAK70-81-00109	B C Z 5	2 2	R498	000	S1	OTHER PROFESSIONAL SERVICES	8	A	4	5	D	1013	2	B	Y	2	G	92
H OAK70 0666	DAAK70-81-00109	B C Z 5	2 2	R499	000	S1	OTHER MANAGEMENT SERVICES	8	A	6	5	D	1013	2	B	Y	2	H	47
H OAK70 0667	DAAK70-81-00109	B C Z 5	2 2	R498	000	S1	OTHER PROFESSIONAL SERVICES	8	A	4	5	D	1013	2	B	Y	2	H	37
H OAK70 0668	DAAK70-81-00109	B C Z 5	2 2	R498	000	S1	OTHER PROFESSIONAL SERVICES	8	A	6	5	D	1013	2	B	Y	2	H	44
H OAK70 0677	DAAK70-81-00109	B C Z 5	2 2	R498	000	S1	OTHER PROFESSIONAL SERVICES	8	A	6	5	D	1013	2	B	Y	2	H	68
H OAK70 0694	DAAK70-81-00109	B C Z 5	2 2	AZ13	000	S1	RDTE/OTHER RESEARCH AND DEVE	8	A	6	5	D	11	2	B	Y	2	H	27
I OAK70 0725	DAAK70-81-00109	B C Z 5	2 2	AD25	000	S1	RDTE/DEFENSE SERVICES	8	A	7	5	D	11	2	B	Y	2	H	42
I OAK70 0726	DAAK70-81-00109	B C Z 5	2 2	R499	000	S1	OTHER MANAGEMENT SERVICES	8	A	6	5	D	1013	2	B	Y	2	H	99
I OAK70 0735	DAAK70-81-00109	B C Z 5	2 2	R498	000	S1	OTHER PROFESSIONAL SERVICES	8	A	6	5	D	1013	2	B	Y	2	I	258
I OAK70 0736	DAAK70-81-00109	B C Z 5	2 2	R498	000	S1	OTHER PROFESSIONAL SERVICES	8	A	4	5	D	1013	2	B	Y	2	I	40
I OAK70 0740	DAAK70-81-00109	B C Z 5	2 2	R498	000	S1	OTHER PROFESSIONAL SERVICES	8	A	4	5	D	1013	2	B	Y	2	I	59
I OAK70 0760	DAAK70-81-00109	B C Z 5	2 2	K028	000	S1	MODIFICATION OF EQ/ENGINES &	8	A	4	5	D	1013	2	B	Y	2	I	70
I OAK70 0864	DAAK70-81-00109	B C Z 5	2 2	R498	000	S1	OTHER PROFESSIONAL SERVICES	8	A	4	5	D	1013	2	B	Y	2	I	39
I OAK70 0865	DAAK70-81-00109	B C Z 5	2 2	R498	000	S1	OTHER PROFESSIONAL SERVICES	8	A	4	5	D	1013	2	B	Y	2	I	122
A OAK70 0062	DAAK70-82-C0113	B C A 5	2 2	4110	000	C9E	REFRIGERATION EQUIP	5	A	6	5	A	1015	5	B	J	1	K	131
L OAK70 0056	DAAK70-82-D0010	B C C 5	2 2	R399	000	S1	OTHER ADP SERVICES	8	A	4	5	A	1013	5	B	Y	2	K	205
A OAK70 0164	DAAK70-82-D0010	B C C 5	2 2	R399	000	S1	OTHER ADP SERVICES	8	A	4	5	A	1013	5	B	Y	2	A	35
B OAK70 0177	DAAK70-82-D0010	B C C 5	2 2	AZ14	000	S1	RDTE/OTHER RESEARCH AND DEVE	8	A	4	5	A	11	5	B	Y	2	B	35
D OAK70 0358	DAAK70-82-D0010	B C C 5	2 2	R399	000	S1	OTHER ADP SERVICES	8	A	4	5	A	1013	5	B	Y	2	D	50
G OAK70 0514	DAAK70-83-C0108	C C A 5	2 2	1945	000	A3	PONTOONS AND FLOATING DOCKS	8	4	3	5	A	1013	5	B	U	2	G	3,263
I OAK70 0838	DAAK70-83-C0187	B C A 5	2 2	K058	000	S1	MODIFICATION OF EQ/COMMUNICA	8	E	3	5	A	1013	5	B	J	1	I	39
I OBT57 0306	DABT57-83-C0082	B C B 5	2 2	J019	000	A3	MAINT-REPAIR OF EQ/SHIPS-SML	8	A	3	5	A	1009	5	A	U	1	I	2,265
2 A AC534 1181	N00019-79-D0448	B C A 5	2 2	R408	000	C9E	MGT SERVICES/PROGRAM MANAGEM	8	A	4	5	A	1008	2	A	Y	1	A	995









S M  
V O 1111 222222 22 22222 5 7 9 9 1 1 1 1 1 1 1 9 2 2 2  
C N 55555 AAAA AAAAAA BB CCCCC 3 A C 8 999 C D 10A 10B 10C 11 DESCRIPTION OF CMDTY/SRVC 2 3 4 5 6 1717 8 9 A 0 1 3 24 \$\$\$\$\$\$(000)

V S I CORP	LOCATION	TOTAL	CITY OF INDUSTRY	CALIFORNIA	910310	1285	05		
			8	284					
V S I CORP			CULVER CITY	CALIFORNIA	910310	1620	05		
2 H JA100 M061 N00383-83-C4948		B C A 1	2 2 5310 000 A1B NUTS AND WASHERS		8 A 3 5 A	1015 1 B	J 1 H		35
3 K OFJ02 0072 F09650-83-C0021		D C A 5	2 2 5320 000 C9E RIVETS		8 E 3 5 C	1026 1 B	J 1 J		61
3 C OFD05 0573 F34601-83-C1152		B C A 5	2 2 2840 BJJ A1B GAS TURBINES AND JET ENGINES		8 A 3 5 C	1015 1 B	J 1 C		27
4 K 00500 0072 DLA500-82-D0032		B C A 5	2 2 5320 000 C9E RIVETS		6 A 4 5 A	1013 1 B	J 1 J		28
4 A 00500 0632 DLA500-82-D0032		B C A 5	2 2 5320 000 C9E RIVETS		6 A 4 5 A	1013 1 B	J 1 A		72
4 A 00500 0728 DLA500-82-D0032		B C A 5	2 2 5320 000 C9E RIVETS		6 A 4 5 A	1013 1 B	J 2 A		34
4 B 00500 0885 DLA500-82-D0032		B C A 5	2 2 5320 000 C9E RIVETS		6 A 4 5 A	1013 1 B	J 2 B		36
4 C 00500 1106 DLA500-82-D0032		B C A 5	2 2 5320 000 C9E RIVETS		6 A 4 5 A	1013 1 B	J 2 C		34
4 D 00500 0246 DLA500-82-D0032		B C A 5	2 2 5320 000 C9E RIVETS		6 A 4 5 A	1013 1 B	J 2 K		76
4 D 00500 1328 DLA500-82-D0032		B C A 5	2 2 5320 000 C9E RIVETS		6 A 4 5 A	1013 1 B	J 2 D		48
4 D 00500 1395 DLA500-82-D0032		B C A 5	2 2 5320 000 C9E RIVETS		6 A 4 5 A	1013 1 B	J 2 D		27
4 D 00500 1250 DLA500-83-D0032		B C A 5	2 2 5320 000 C9E RIVETS		6 A 4 5 A	1013 1 B	J 2 C		81
	LOCATION	TOTAL		12	520				

V S I CORP	LOCATION	TOTAL	CITY OF INDUSTRY	CALIFORNIA	910310	5700	05		
			REDONDO BEACH	CALIFORNIA	910310	5700	05		
4 J 00500 0023 DLA500-82-C7051		E C A 5	2 2 5320 000 C9E RIVETS		6 A 3 3 D	0000 0	J 1 J		30
4 K 00500 0261 DLA500-83-C0303		D C A 5	2 2 5320 000 C9E RIVETS		6 A 3 3 C	0000 0	J 1 K		30
4 K 00500 0351 DLA500-83-C0325		D C A 5	2 2 5320 000 C9E RIVETS		6 A 3 3 C	0000 0	J 1 K		76
4 A 00500 0429 DLA500-83-C0343		D C A 5	2 2 5320 000 C9E RIVETS		6 A 3 3 C	0000 0	J 1 L		28
4 A 00500 0483 DLA500-83-C0343		D C A 5	2 2 5320 000 C9E RIVETS		6 A 3 3 C	0000 0	J 1 L		28
4 L 00500 0434 DLA500-83-C0369		D C A 5	2 2 5320 000 C9E RIVETS		6 A 3 3 C	0000 0	J 1 L		44
4 A 00500 0639 DLA500-83-C2032		D C A 5	2 2 5320 000 C9E RIVETS		6 A 3 3 C	0000 0	J 1 A		29
4 A 00500 0572 DLA500-83-C2035		D C A 5	2 2 5320 000 C9E RIVETS		6 A 3 3 C	0000 0	J 1 L		39
4 A 00500 0631 DLA500-83-C2041		D C A 5	2 2 5320 000 C9E RIVETS		6 A 3 3 D	0000 0	J 1 A		30
4 A 00500 0634 DLA500-83-C2046		D C A 5	2 2 5320 000 C9E RIVETS		6 A 3 3 B	0000 0	J 1 A		30
4 A 00500 0661 DLA500-83-C2057		D C A 5	2 2 5320 000 C9E RIVETS		6 A 3 5 C	1013 1 B	J 1 A		36
4 B 00500 0966 DLA500-83-C3381		D C A 5	2 2 5320 000 C9E RIVETS		6 A 3 3 C	0000 0	J 1 B		78
4 B 00500 0967 DLA500-83-C3403		D C A 5	2 2 5305 000 C9E SCREWS		6 A 3 5 C	1013 1 B	J 1 B		35
4 C 00500 1132 DLA500-83-C3447		D C A 5	2 2 5320 000 C9E RIVETS		6 A 3 3 C	0000 0	J 1 C		60
4 C 00500 1133 DLA500-83-C3457		D C A 5	2 2 5320 000 C9E RIVETS		6 A 3 3 C	0000 0	J 1 C		45
4 C 00500 1073 DLA500-83-C3565		B C A 5	2 2 5310 000 C9E NUTS AND WASHERS		6 A 3 5 A	1013 5 B	J 1 C		53
4 F 00500 1734 DLA500-83-C3935		B C A 5	2 2 5310 000 C9E NUTS AND WASHERS		6 A 3 5 C	1013 5 B	J 1 F		51
4 E 00500 1567 DLA500-83-C4380		D C A 5	2 2 5320 000 C9E RIVETS		6 A 3 3 C	0000 0	J 1 E		132
4 E 00500 1462 DLA500-83-C4390		B C A 5	2 2 5305 000 C9E SCREWS		6 A 3 5 C	1013 1 B	J 1 D		56
4 F 00500 1748 DLA500-83-C4436		D C A 5	2 2 5320 000 C9E RIVETS		6 A 3 3 C	0000 0	J 1 F		28
4 F 00500 1755 DLA500-83-C4461		D C A 5	2 2 5320 000 C9E RIVETS		6 A 3 3 C	0000 0	J 1 F		34
4 G 00500 1858 DLA500-83-C4706		D C A 5	2 2 5320 000 C9E RIVETS		6 A 3 3 C	0000 0	J 1 F		25
4 F 00500 1891 DLA500-83-C4722		E C A 5	2 2 5320 000 C9E RIVETS		6 A 3 3 C	0000 0	J 1 F		78
4 G 00500 1978 DLA500-83-C4761		D C A 5	2 2 5320 000 C9E RIVETS		6 A 3 3 C	0000 0	J 1 G		71
4 I 00500 2411 DLA500-83-C5304		B C A 5	2 2 5320 000 C9E RIVETS		6 A 3 5 C	1013 1 B	J 1 H		40
4 I 00500 2522 DLA500-83-C5355		D C A 5	2 2 5320 000 C9E RIVETS		6 A 3 5 C	1013 1 B	J 1 I		50
4 I 00500 2547 DLA500-83-C5374		D C A 5	2 2 5320 000 C9E RIVETS		6 A 3 3 C	0000 0	J 1 I		41
4 I 00500 2688 DLA500-83-C5402		B C A 5	2 2 5320 000 C9E RIVETS		6 A 3 5 A	1013 1 B	J 1 I		76
	LOCATION	TOTAL		28	1,340				
	CONTRACTOR	TOTAL		49	2,213				

S M												1													
V O		1111 222222 22 22222	5 7	9 9											1 1 1 1 1	1 1 9 2 2 2									
C N		55555 AAAA AAAAAA BB CCCCC	3 A C 8	999 C D	10A 10B 10C	11	DESCRIPTION OF CMDTY/SRVC	2 3 4 5 6	1717	8 9 A 0 1 3 24	\$\$\$\$\$ (000)														
V S NETWORKS INC		CHICAGO										ILLINOIS	036607	1710	14										
4 L 00900 0568 DLA900-83-C0576		C C A 1	2 2	5915	000	A7	FILTERS AND NETWORKS	6	A	3 3	J	0000	0	J	1 L	43									
V S S R		NIAGARA FALLS										NEW YORK	041922	5820	33										
1 A OHA30 0009 DAHA30-83-C0004		B C Z 1	2 2	R211	000	S1	ARCHITECT/ENGINEER - GENERAL	8	A	3 6	J	01B	2 B	J	1 L	30									
1 G OHA30 0022 DAHA30-83-C0004		B C Z 1	2 2	R211	000	S1	ARCHITECT/ENGINEER - GENERAL	8	A	6 6	J	01B	2 B	J	1 C	30									
		LOCATION	TOTAL	2	60																				
V T I INC		WRIGHT PATTERSON AFB										OHIO	049371	9610	36										
3 B OHR04 0110 F33615-79-C1813		A C Z 5	2 2	AC62	000	A7	RDTE/ELECTRONICS AND COMMUNI	8	A	8 6	J	01B	1 B	U	1 E	115									
3 C OHR04 0173 F33615-79-C1813		A C Z 5	2 2	AC62	000	A7	RDTE/ELECTRONICS AND COMMUNI	8	A	7 6	J	01B	1 B	U	1 C	150									
3 F OHR04 0219 F33615-79-C1813		A C Z 5	2 2	AC61	000	A7	RDTE/ELECTRONICS AND COMMUNI	8	A	7 6	J	01B	1 B	U	1 F	45									
		LOCATION	TOTAL	3	315																				
V T N CORP		CAPE CANAVERAL										FLORIDA	910311	0550	10										
2 B C2467 F147 N62467-81-C1019		D C Z 1	2 2	R112	000	C2	A/E CONSTRUCTION /AIRFIELD	8	A	8 6	J	01B	2 B	J	1 A	155									
2 I C2467 F433 N62467-81-C1019		D C Z 1	2 2	R112	000	C2	A/E CONSTRUCTION /AIRFIELD	8	A	8 6	J	01B	2 B	J	1 G	35									
		LOCATION	TOTAL	2	190																				
V T N PACIFIC INC		KANEHOE BAY MCAS										HAWAII	910312	0725	12										
2 F C2742 X113 N62742-81-C0102		F C Z 5	2 2	R219	000	C2	OTHER ARCHITECTS & ENGINEERI	8	A	8 5	D	17B	2 B	J	2 D	47									
V TEC CO		HOPEWELL										VIRGINIA	009597	2040	47										
2 I JA100 M820 N00383-83-C1682		B C A 5	2 2	8475	000	A9	SPEC FLIGHT CLOTHING & ACCES	8	A	3 5	J	1015	5 B	J	1 I	377									
V V K R INC ARCHITECTS		PATUXENT RIVER NAVAL										MARYLAND	041923	2140	21										
2 A C2477 M074 N62477-80-C0375		D C Z 5	2 2	R211	000	C2	ARCHITECT/ENGINEER - GENERAL	8	A	8 6	J	01B	2 B	J	1 A	26									
V V K R INC ARCHITECTS		NORFOLK										VIRGINIA	041923	2870	47										
1 D OCA65 0081 DACA65-83-C0039		D C Z 5	2 2	R119	000	C2	A/E CONSTRUCTION /OTHER BUI	8	A	3 4	J	01B	2 B	J	1 C	163									
1 G OCA65 0115 DACA65-83-C0052		D C Z 5	2 2	R119	000	C2	A/E CONSTRUCTION /OTHER BUI	8	A	3 4	J	01B	2 B	J	1 E	35									
2 F C2470 L172 N62470-81-C3946		D C Z 1	2 2	R119	000	C2	A/E CONSTRUCTION /OTHER BUI	8	A	8 6	J	01B	2 B	J	1 C	168									
		LOCATION	TOTAL	3	366																				
		CONTRACTOR	TOTAL	4	392																				
V V K R INC SUTER & SUTER GMBH JV		GERMANY										089893	0000	GY											
1 D OCA90 0561 DACA90-83-C0023		B C Z 5	2 2	R219	000	S1	OTHER ARCHITECTS & ENGINEERI	7	9	3 5	L	06	2 A	J	1 C	650									
V V K R PTNRSH & NOVOTNY ETAL JV		GERMANY										050848	0000	GY											
1 I OCA90 1537 DACA90-83-C0023		B C Z 5	2 2	R211	000	C2	ARCHITECT-ENGINEER SERVICES	7	9	8 5	L	06	2 B	J	1 I	25									
V W R SCIENTIFIC		LOS ANGELES										CALIFORNIA	005404	3880	05										
2 A LN412 0009 GS00S - -41224		C C Z 1	2 2	6530	000	C9E	HOSPITAL FURNITURE EQUIP UTE	3	6	4 1	A														

S M 1  
 V O 1111 222222 22 22222 5 7 9 9 1 1 1 1 1 1 1 9 2 2 2  
 C N 55555 AAAA AAAAAA BB CCCCC 3 A C 8 999 C D 10A 10B 10C 11 DESCRIPTION OF CMDTY/SRVC 2 3 4 5 6 1717 8 9 A 0 1 3 24 \$\$\$\$\$\$(000)

V W R SCIENTIFIC BALTIMORE MARYLAND 005404 0160 21  
 1 B 0AD05 0160 GS00S4-12-24 B C Z 1 3 2 6640 000 C9E LABORATORY EQUIPMENT AND SUP 3 6 4 1 B 75  
 3 D OFE03 0788 F4260U-83-C0538 B C A 1 2 2 6740 000 C9C PHOTO DEVELOPLNG AND FINISH 5 A 3 5 A 1013 1 B J 1 D 52  
 LOCATION TOTAL 2 127

V W R SCIENTIFIC STATESVILLE NCAR 005404 5000 34  
 3 F 0TA28 0062 GS00S6-31-04 B C B 5 2 2 6640 000 C9E LABORATORY EQUIPMENT AND SUP 3 6 4 1 F 43  
 CONTRACTOR TOTAL 4 204

VAC HYD PROCESSING CORP ARLINGTON TEXAS 910317 0310 44  
 3 A OFF80 1273 F41608-82-G0015 B C A 5 2 2 J028 BSR A1B MAINT-REPAIR OF EQ/ENGINES & 8 A 4 5 J 1009 5 B J 1 A 60  
 3 C OFF80 1935 F41608-83-DA037 B C A 5 2 2 J028 BSR A1B MAINT-REPAIR OF EQ/ENGINES & 8 A 4 5 J 1009 5 B J 1 C 140  
 LOCATION TOTAL 2 200

VAC HYD PROCESSING CORP GRAND PRAIRIE TEXAS 910317 3250 44  
 2 I QA110 0521 N00228-83-C2211 C C B 5 2 2 J028 000 S1 MAINT-REPAIR OF EQ/ENGINES & 8 A 4 3 5 J 02 1 B J 1 I 190  
 3 E OFD02 1061 F34601-82-00544 B C Z 5 2 2 J016 BJI A1B MAINT-REPAIR OF EQ/AIRCRAFT 8 A 4 5 J 1009 1 B J 1 E 47  
 3 J OFD02 0103 F34601-82-D2472 B C Z 5 2 2 J016 BJJ A1B MAINT-REPAIR OF EQ/AIRCRAFT 8 A 4 5 J 1009 4 B J 1 J 47  
 3 L OFD02 0211 F34601-82-D2472 B C Z 5 2 2 J016 BJJ A1B MAINT-REPAIR OF EQ/AIRCRAFT 8 A 4 5 J 1009 4 B J 1 L 80  
 3 A OFD05 0314 F34601-82-D2472 B C Z 5 2 2 2840 BJJ A1B GAS TURBINES AND JET ENGINES 8 A 4 5 J 1009 1 B J 1 A 85  
 3 A OFD05 0318 F34601-82-D2472 B C Z 5 2 2 2840 BJJ A1B GAS TURBINES AND JET ENGINES 8 A 4 5 J 1009 1 B J 1 A 60  
 3 B OFD05 0412 F34601-82-D2472 B C Z 5 2 2 2840 BJJ A1B GAS TURBINES AND JET ENGINES 8 A 7 5 J 1009 1 B J 1 B 26  
 3 C OFD05 0586 F34601-82-D2472 B C Z 5 2 2 2840 BJJ A1B GAS TURBINES AND JET ENGINES 8 A 7 5 J 1009 1 B J 1 C 27  
 3 D OFD02 0878 F34601-82-D2472 B C Z 5 2 2 J016 BJJ A1B MAINT-REPAIR OF EQ/AIRCRAFT 8 A 4 5 J 1009 4 B J 1 D 99  
 3 D OFD02 0905 F34601-82-D2472 B C Z 5 2 2 J016 BJJ A1B MAINT-REPAIR OF EQ/AIRCRAFT 8 A 4 5 J 1009 4 B J 1 D 30  
 3 E OFD02 1090 F34601-82-D2472 B C Z 5 2 2 J016 BJJ A1B MAINT-REPAIR OF EQ/AIRCRAFT 8 A 4 5 J 1009 4 B J 1 E 442  
 3 F OFD05 0906 F34601-82-D2472 B C Z 5 2 2 2840 BJJ A1B GAS TURBINES AND JET ENGINES 8 A 7 5 J 1009 1 B J 1 F 30  
 3 F OFD05 0922 F34601-82-D2472 B C Z 5 2 2 J016 BJJ A1B MAINT-REPAIR OF EQ/AIRCRAFT 8 A 7 5 J 1009 4 B J 1 F 130  
 3 F OFD05 0926 F34601-82-D2472 B C Z 5 2 2 J016 BJJ A1B MAINT-REPAIR OF EQ/AIRCRAFT 8 A 7 5 J 1009 4 B J 1 F 30  
 3 F OFD05 0927 F34601-82-D2472 B C Z 5 2 2 2840 BJJ A1B GAS TURBINES AND JET ENGINES 8 A 7 5 J 1009 1 B J 1 F 29  
 3 F OFD05 0929 F34601-82-D2472 B C Z 5 2 2 J016 BJJ A1B MAINT-REPAIR OF EQ/AIRCRAFT 8 1 7 5 J 1009 4 B J 1 F 57  
 3 F OFD05 0930 F34601-82-D2472 B C Z 5 2 2 2840 BJJ A1B GAS TURBINES AND JET ENGINES 8 A 7 5 J 1009 1 B J 1 F 59  
 3 E OFD02 1089 F34601-83-D1487 B C Z 5 2 2 J016 BJI A1B MAINT-REPAIR OF EQ/AIRCRAFT 8 A 4 5 J 1009 1 B J 1 E 92  
 3 I OFD02 1616 F34601-83-D1487 B C Z 5 2 2 J016 BJI A1B MAINT-REPAIR OF EQ/AIRCRAFT 8 A 4 5 J 1009 1 B J 1 I 116  
 3 I OFD05 1300 F34601-83-D1487 B C Z 5 2 2 J016 BJI A1B MAINT-REPAIR OF EQ/AIRCRAFT 8 A 4 5 J 1009 1 B J 1 I 26  
 LOCATION TOTAL 20 1,696  
 CONTRACTOR TOTAL 22 1,896

VAC TEC FORT WAINWRIGHT ALASKA 082624 0797 02  
 1 L OKF70 0036 DAKF70-82-C0138 A C E 1 2 2 Z199 000 C2 MAINT-REPAIR-ALTER/MISCELLAN 8 A 3 4 J 01B 1 B J 1 J 58

VACCO INDUSTRIES SOUTH EL MONTE CALIFORNIA 910495 6705 05  
 2 K JA111 0410 N00014-82-C5435 B C A 1 2 2 4820 000 A3 VALVES NONPOWERED 8 E 3 5 J 1015 5 B J 1 K 27  
 2 L JA111 0906 N00104-82-C5447 B C A 1 2 2 4820 000 A3 VALVES NONPOWERED 8 A 3 5 J 1015 5 B J 1 L 50  
 2 D JA111 2768 N00104-83-C4130 B C A 1 2 2 4820 000 A3 VALVES NONPOWERED 8 A 3 5 J 1026 1 B J 1 C 37  
 2 F JA111 4256 N00104-83-C4131 B C A 1 2 2 4820 000 A3 VALVES NONPOWERED 8 E 3 5 J 1015 5 B J 1 F 40  
 2 F JA111 4622 N00104-83-C4201 B C A 1 2 2 4820 000 A3 VALVES NONPOWERED 8 E 3 5 J 1015 5 B J 1 F 36  
 2 G JA111 4804 N00104-83-C4225 B C A 1 2 2 4820 000 A3 VALVES NONPOWERED 8 A 3 5 J 1015 5 B J 1 G 37







LINE	ITEM	QUANTITY	UNIT	DESCRIPTION	PRICE	TOTAL	STATUS	LOCATION	CONTRACT	DATE	REMARKS	AMOUNT	
3 C	OFS03 0493 F33600-83-C0344	5	A	VIENNA	2 2 5815	000	A7	TELETYPE AND FACSIMILE EQUIP	8 4 3 5	J 12	5 B	J 1 C	74
3 E	OFS03 0572 F33600-83-C0344	5	A	VIENNA	2 2 5915	000	A7	FILTERS AND NETWORKS	8 4 6 5	J 02	5 B	J 1 E	67
	LOCATION TOTAL				2			161					
3 D	OHC52 0141 F08650-83-C0058	5	A	PATRICK AFB	2 2 2161	000	C2	FLORIDA MAINT-REPAIR-ALTER/FAMILY HO	8 4 3 6	J 01B	1 B	J 1 D	125
3 I	OHC52 0250 F08650-83-C0200	5	A	PATRICK AFB	1 2 2119	000	C2	FLORIDA MAINT-REPAIR-ALTER/OTHER ADM	8 4 3 4	J 01B	1 B	J 1 I	58
	LOCATION TOTAL				2			183					
1 L	OEA18 0104 DAEA18-83-C0002	1	A	FORT HUACHUCA	2 2 2199	000	C2	ARIZONA MAINT-REPAIR-ALTER/MISCELLAN	4 6 3 5	J 17B	7 B	J 1 L	245
3 I	OJA24 0104 F02600-83-C0050	5	A	WILLIAMS AFB	2 2 2119	000	C2	ARIZONA MAINT-REPAIR-ALTER/OTHER ADM	8 4 3 4	J 01B	1 B	J 1 I	182
3 I	OJA24 0111 F02600-83-C0065	5	A	WILLIAMS AFB	2 2 2119	000	C2	ARIZONA CONSTRUCTION/OTHER ADMIN & S	8 4 3 4	J 01B	1 B	J 1 I	329
	LOCATION TOTAL				2			510					
1 E	OAD01 0076 DAAD01-83-C0018	1	A	YUMA	2 2 2119	000	C2	ARIZONA CONSTRUCTION/OTHER ADMIN & S	4 6 3 5	J 17B	7 B	J 1 E	93
	CONTRACTOR TOTAL				4			848					
4 K	O0600 0768 DLA600-82-D4602	1	D	KALISPELL	3 2 9130	000	A8A	MONTANA LIQUID PROPELLANTS & FUEL	PE 6 A 3 3	J 0000	0	K 1 J	70
4 B	O0700 1581 DLA700-83-C1233	5	B	KENILWORTH	2 2 1650	000	A1C	NEW JERSEY AIRCRAFT HYDRAULIC VACUUM	DE 6 A 3 5	J 1013	5 B	J 1 B	27
4 I	O0700 5213 DLA700-83-C3028	5	B	KENILWORTH	2 2 4820	000	C9E	NEW JERSEY VALVES NONPOWERED	6 A 3 J			J 1 I	56
4 I	O0700 4926 DLA700-83-C3148	5	B	KENILWORTH	2 2 4820	000	A1C	NEW JERSEY VALVES NONPOWERED	6 A 3 5	J 1013	5 B	J 1 I	152
4 I	O0700 4641 DLA700-83-C3210	5	B	KENILWORTH	2 2 4810	000	A1C	NEW JERSEY VALVES POWERED	6 A 3 5	J 1013	1 B	J 1 H	129
4 E	O0900 1855 DLA900-83-C1764	5	B	KENILWORTH	2 2 5950	000	A7	NEW JERSEY COILS AND TRANSFORMERS	6 A 3 5	J 1013	5 B	J 1 E	40
	LOCATION TOTAL				5			404					
2 H	QC417 0043 N00221-83-C0109	1	C	SPRINGFIELD	2 2 4810	000	A3	NEW JERSEY VALVES POWERED	8 4 3 5	J 1026	5 B	J 1 J	47
2 H	QC500 0043 N00221-83-C0109	1	C	SPRINGFIELD	2 2 4810	000	A3	NEW JERSEY VALVES POWERED	8 4 3 5	J 1026	5 B	J 1 J	47
2 H	QC500 0043 N00221-83-C0109	2	C	SPRINGFIELD	2 2 4810	000	A3	NEW JERSEY VALVES POWERED	8 4 3 5	J 1026	5 B	J 1 J	47
2 E	JA100 A770 N00383-83-C0259	1	B	SPRINGFIELD	2 2 4810	AFU	A1A	NEW JERSEY VALVES POWERED	8 A 3 5	J 1015	5 B	J 1 E	83
2 J	JA100 A054 N00383-83-C0435	1	B	SPRINGFIELD	2 2 4810	AAC	A1A	NEW JERSEY VALVES POWERED	8 A 3 5	J 1015	1 B	J 1 J	42
2 E	JA100 A853 N00383-83-C0479	1	B	SPRINGFIELD	2 2 4810	AFU	A1A	NEW JERSEY VALVES POWERED	8 A 3 5	J 1015	5 B	J 1 E	32
2 D	JA100 H329 N00383-83-C4586	1	B	SPRINGFIELD	2 2 4810	AFU	A1A	NEW JERSEY VALVES POWERED	8 A 3 5	J 1015	5 B	J 1 D	25
2 F	JA100 J612 N00383-83-C6715	1	B	SPRINGFIELD	2 2 2915	AFU	A1A	NEW JERSEY ENGINE FUEL SYSTEM COMPONENT	8 A 3 5	J 1015	5 B	J 1 F	87
2 G	JA100 K681 N00383-83-C6743	1	B	SPRINGFIELD	2 2 1660	AAE	A1A	NEW JERSEY AIRCRAFT AIR CONDITIONING	HE 8 A 3 5	J 1015	5 B	J 1 G	48
3 F	OPD04 0748 F34601-83-C2206	5	B	SPRINGFIELD	2 2 1850	AEC	A1C	NEW JERSEY AIRCRAFT HYDRAULIC VACUUM	DE 8 A 3 5	J 1013	5 B	J 1 F	187
3 D	OFF30 0637 F41608-83-C0568	5	B	SPRINGFIELD	2 2 4810	000	A1B	NEW JERSEY VALVES POWERED	8 A 3 5	J 1015	5 B	J 1 D	27
3 L	OFE03 0271 F42600-83-C0096	5	B	SPRINGFIELD	2 2 1630	ACA	A1A	NEW JERSEY AIRCRAFT WHEEL AND BRAKE	SYS 8 E 3 5	A 1015	4 B	J 1 L	31
3 E	OFE03 0950 F42600-83-C0634	5	B	SPRINGFIELD	2 2 1630	ACA	A1A	NEW JERSEY AIRCRAFT WHEEL AND BRAKE	SYS 8 A 3 5	J 1002	4 B	J 1 E	35

S M 1 1 1 1 1  
V O 1111 222222 22 22222 5 7 9 9 1 1 1 1 1 1 1 9 2 2 2  
C N 55555 AAAA AAAAAA BB CCCCC 3 A C 8 999 C D 10A 10B 10C 11 DESCRIPTION OF CMDTY/SRVC 2 3 4 5 6 1717 8 9 A 0 1 3 24 11111111000

VALCOR ENGINEERING CORP		SPRINGFIELD	NEW JERSEY	911400	4360	31				
3 E OFE04 1120 F42600-83-C4994	B C A 5	2 2 4820 AFC A1C	VALVES NONPOWERED		8 A 3 5 J 02	4 B	J 1 E			97
3 F OFE04 1385 F42600-83-C5097	B C A 5	2 2 4810 AFH A1C	VALVES POWERED		8 E 3 5 J 1015	2 B	J 1 F			32
4 J 00700 0100 DLA700-83-C0152	B C A 5	2 2 4810 000 C9E	VALVES POWERED		6 A 3 5 J 1013	5 B	J 1 J			85
4 J 00700 0099 DLA700-83-C0153	B C A 5	2 2 4810 000 C9E	VALVES POWERED		6 A 3 5 J 1013	5 B	J 1 J			88
4 J 00700 0104 DLA700-83-C0351	B C A 5	2 2 4810 000 C9E	VALVES POWERED		6 A 3 5 J 1013	5 B	J 1 J			31
4 K 00700 0344 DLA700-83-C0420	B C A 5	2 2 4810 000 C9E	VALVES POWERED		6 A 3 5 J 1013	1 B	J 1 J			47
4 K 00700 0241 DLA700-83-C0550	B C A 5	2 2 4810 000 A1C	VALVES POWERED		6 A 3 5 J 1013	5 B	J 1 J			78
4 K 00700 0329 DLA700-83-C0552	B C A 5	2 2 4810 000 C9E	VALVES POWERED		6 A 3 5 J 1013	5 B	J 1 K			60
4 H 00700 4389 DLA700-83-C3015	B C A 5	2 2 4810 000 C9E	VALVES POWERED		6 A 3 5 J 1013	5 B	J 1 H			41
4 I 00700 4624 DLA700-83-C3149	B C A 5	2 2 4820 000 C9E	VALVES NONPOWERED		6 A 3 5 J 1013	5 B	J 1 H			46
4 I 00700 4885 DLA700-83-C3316	B C A 5	2 2 4810 000 A1C	VALVES POWERED		6 A 3 5 J 1013	5 B	J 1 H			166
4 I 00700 4886 DLA700-83-C3318	B C A 5	2 2 4810 000 A1C	VALVES POWERED		6 A 3 5 J 1015	5 B	J 1 H			179
4 I 00700 4700 DLA700-83-C3320	B C A 5	2 2 4810 000 A1C	VALVES POWERED		6 A 3 5 J 1015	5 B	J 1 I			37
4 H 00700 4490 DLA700-83-C3492	C A 5	2 2 4820 000 C9E	VALVES NONPOWERED		6 A 3 5 J 1013	5 B	J 1 H			47
	LOCATION TOTAL									
	CONTRACTOR TOTAL	25	1,658							
		30	2,062							

VALDEZ TRANSFER CO INC	VALDEZ	ALASKA	012030	2760	02					
4 A 00600 1597 DLA600-82-D2185	D C B 1	3 2 9140 000 A8A	FUEL OILS		6 A 3 5 J 1026	6 B	K 1 I			162

VALENCIA ED CEMENT CONTRACTOR	EL CENTRO	CALIFORNIA	911540	1980	05					
2 I C2474 0385 N62474-83-C5673	C C E 1	2 2 Y222 000 C2	CONSTRUCTION/HIGHWAYS-ROADS-		8 A 3 4 J 01B	1 B	J 1 I			75

VALENTINE FISHER & TOMLINSON	BREMERTON	WASHINGTON	911580	0300	48					
2 E C2474 Y125 N62474-82-C0457	D C Z 1	2 2 R123 000 C2	A/E CONSTRUCTION	/ELECTRIC	8 A 3 6 J 01B	2 B	J 1 C			354

VALENTINE FISHER & TOMLINSON	OAK HARBOR	WASHINGTON	911580	2350	48					
2 F C2474 0809 N62474-81-C6521	A C Z 1	2 2 R124 000 C2	A/E CONSTRUCTION	/UTILITIES	8 A 8 6 J 01B	2 B	J 1 F			36

CONTRACTOR TOTAL 2 395

VALENTINER NIELS E & ASSOCIATES	HILL AFB	UTAH	065943	0880	45					
1 A 0CA05 0066 DACA05-82-C0133	D C Z 5	2 2 R211 000 C2	ARCHITECT/ENGINEER	- GENERAL	8 A 8 6 J 01B	2 B	J 1 A			53

VALENCIA CONSTRUCTION CO	BALTIMORE	MARYLAND	911707	0160	21					
1 I OKF27 0188 DAKF27-83-C0129	B C E 1	2 2 Z244 000 C2	MAINT-REPAIR-ALTER/SEWERAGE		8 A 3 4 J 01B	1 B	J 1 I			49
1 I OKF27 0216 DAKF27-83-C0167	E C E 1	2 2 Z162 000 C2	MAINT-REPAIR-ALTER/RECREATIO		8 A 3 4 J 01B	1 B	J 1 I			48
1 I OKF27 0226 DAKF27-83-C0172	E C E 1	2 2 Z162 000 C2	MAINT-REPAIR-ALTER/RECREATIO		8 A 3 4 J 01B	1 B	J 1 I			46
	LOCATION TOTAL									
		3	143							

VALENCIA CONSTRUCTION CO	FORT MEADE	MARYLAND	911707	1080	21					
1 K OKF27 0035 DAKF27-82-D0223	B C E 5	2 2 Y241 000 C2	CONSTRUCTION/FUEL SUPPLY		8 A 3 4 J 01B	1 B	J 1 J			40
1 I OKF27 0187 DAKF27-83-C0133	B C E 5	2 2 Z212 000 C2	MAINT-REPAIR-ALTER/CANALS		8 A 3 4 J 01B	1 B	J 1 I			65
1 I OKF27 0219 DAKF27-83-C0171	E C E 5	2 2 Z119 000 C2	MAINT-REPAIR-ALTER/OTHER ADM		8 A 3 4 J 01B	1 B	J 1 I			135
	LOCATION TOTAL									
	CONTRACTOR TOTAL	6	383							



S M 1  
 V O 1111 222222 22 22222 5 7 9 9 1 1 1 1 1 1 1 9 2 2 2  
 C N 55555 AAAA AAAAAA BB CCCCC 3 A C 8 999 C D 10A 10B 10C 11 DESCRIPTION OF CMDTY/SRVC 2 3 4 5 6 1717 8 9 A 0 1 3 24 \$\$\$5555000

VALERO TRANSMISSION CO			LACKLAND AFB		TEXAS		055469 4350 44				
3 L	OJA27 0261	F41608-63-20498	B C Z 5	2 2 S111	000 S1	UTILITIES/GAS	8 3 4 5 A	1005 7 B	J 1 L		222
3 A	OJA27 0322	F41608-63-20498	B C Z 5	2 2 S111	000 S1	UTILITIES/GAS	8 3 4 5 A	1005 7 B	J 1 A		307
3 B	OJA27 0420	F41608-63-20498	B C Z 5	2 2 S111	000 S1	UTILITIES/GAS	8 3 4 5 A	1005 7 B	J 1 B		46
3 B	OJA27 0427	F41608-63-20498	B C Z 5	2 2 S111	000 S1	UTILITIES/GAS	8 3 4 5 A	1005 7 B	J 1 B		317
3 C	OJA27 0476	F41608-63-20498	B C Z 5	2 2 S111	000 S1	UTILITIES/GAS	8 3 4 5 A	1005 7 B	J 1 C		290
3 D	OJA27 0563	F41608-63-20498	B C Z 5	2 2 S111	000 S1	UTILITIES/GAS	8 3 4 5 A	1005 7 B	J 1 D		234
3 E	OJA27 0619	F41608-63-20498	B C Z 5	2 2 S111	000 S1	UTILITIES/GAS	8 3 4 5 A	1005 7 B	J 1 E		161
3 F	OJA27 0688	F41608-63-20498	B C Z 5	2 2 S111	000 S1	UTILITIES/GAS	8 3 4 5 A	1005 7 B	J 1 F		150
3 G	OJA27 0720	F41608-63-20498	B C Z 5	2 2 S111	000 S1	UTILITIES/GAS	8 3 4 5 A	1005 7 B	J 1 G		125
3 I	OJA27 0808	F41608-63-20498	B C Z 5	2 2 S111	000 S1	UTILITIES/GAS	8 3 4 5 A	1005 7 B	J 1 I		117
3 I	OJA27 0902	F41608-63-20498	B C Z 5	2 2 S111	000 S1	UTILITIES/GAS	8 3 4 5 A	1005 7 B	J 1 I		110
		LOCATION TOTAL			13	2,343					

VALERO TRANSMISSION CO			LAUGHLIN AFB		TEXAS		055469 4500 44				
3 L	OJA25 0018	F41685-80-D0004	B C Z 1	2 2 S111	000 S1	UTILITIES/GAS	8 3 4 5 A	1005 7 B	J 1 L		40
3 B	OJA25 0029	F41685-80-D0004	B C Z 1	2 2 S111	000 S1	UTILITIES/GAS	8 3 4 5 A	1005 7 B	J 1 B		71
3 C	OJA25 0032	F41685-80-D0004	B C Z 1	2 2 S111	000 S1	UTILITIES/GAS	8 3 4 5 A	1005 7 B	J 1 C		87
3 C	OJA25 0036	F41685-80-D0004	B C Z 1	2 2 S111	000 S1	UTILITIES/GAS	8 3 4 5 A	1005 7 B	J 1 C		6
3 D	OJA25 0045	F41685-80-D0004	B C Z 1	2 2 S111	000 S1	UTILITIES/GAS	8 3 4 5 A	1005 7 B	J 1 D		3
3 F	OJA25 0054	F41685-80-D0004	B C Z 1	2 2 S111	000 S1	UTILITIES/GAS	8 3 4 5 A	1005 7 B	J 1 E		29
3 F	OJA25 0057	F41685-80-D0004	B C Z 1	2 2 S111	000 S1	UTILITIES/GAS	8 3 4 5 A	1005 7 B	J 1 F		27
3 G	OJA25 0064	F41685-80-D0004	B C Z 1	2 2 S111	000 S1	UTILITIES/GAS	8 3 4 5 A	1005 7 B	J 1 G		26
3 I	OJA25 0067	F41685-83-D0004	B C Z 1	2 2 S111	000 S1	UTILITIES/GAS	8 3 4 5 A	1005 7 B	J 1 I		27
3 I	OJA25 0072	F41685-83-D0004	B C Z 1	2 2 S111	000 S1	UTILITIES/GAS	8 3 4 5 A	1005 7 B	J 1 H		25
		LOCATION TOTAL			10	430					

VALERO TRANSMISSION CO			RANDOLPH AFB		TEXAS		055469 6490 44				
3 B	OJA27 0421	F41608-63-20498	B C Z 5	2 2 S111	000 S1	UTILITIES/GAS	8 3 4 5 A	1005 7 B	J 1 B		106
3 I	OJA27 0813	F41687-66-01882	B C Z 5	2 2 S111	000 S1	UTILITIES/GAS	8 3 4 5 A	1005 7 B	J 1 I		30
3 K	OJA27 0206	F41687-66-01882	B C Z 5	2 2 S111	000 S1	UTILITIES/GAS	8 3 4 5 A	1005 7 B	J 1 K		4
3 L	OJA27 0127	F41687-66-01882	B C Z 5	2 2 S111	000 S1	UTILITIES/GAS	8 3 4 5 A	1005 7 B	J 1 J		31
3 L	OJA27 0253	F41687-66-01882	B C Z 5	2 2 S111	000 S1	UTILITIES/GAS	8 3 4 5 A	1005 7 B	J 1 L		114
3 A	OJA27 0334	F41687-66-01882	B C Z 5	2 2 S111	000 S1	UTILITIES/GAS	8 3 4 5 A	1005 7 B	J 1 A		175
3 C	OJA27 0485	F41687-66-01882	B C Z 5	2 2 S111	000 S1	UTILITIES/GAS	8 3 4 5 A	1005 7 B	J 1 C		151
3 D	OJA27 0561	F41687-66-01882	B C Z 5	2 2 S111	000 S1	UTILITIES/GAS	8 3 4 5 A	1005 7 B	J 1 D		105
3 E	OJA27 0625	F41687-66-01882	B C Z 5	2 2 S111	000 S1	UTILITIES/GAS	8 3 4 5 A	1005 7 B	J 1 E		61
3 F	OJA27 0689	F41687-66-01882	B C Z 5	2 2 S111	000 S1	UTILITIES/GAS	8 3 4 5 A	1005 7 B	J 1 F		31
3 G	OJA27 0716	F41687-66-01882	B C Z 5	2 2 S111	000 S1	UTILITIES/GAS	8 3 4 5 A	1005 7 B	J 1 G		31
3 I	OJA27 0904	F41687-66-01882	B C Z 5	2 2 S111	000 S1	UTILITIES/GAS	8 3 4 5 A	1005 7 B	J 1 I		6
		LOCATION TOTAL			12	1,072					
		CONTRACTOR TOTAL			69	10,040					

VALERON CORP			EAST TAWAS		MICHIGAN		911712 1650 23				
3 I	OFJ02 0392	F09650-83-C0164	B C A 1	2 2 3455	000 C9E	CUTTING TOOLS FOR MACHINE TO	8 4 3 5 A	02 5 B	J 1 I		2

VALERON CORP			MADISON HEIGHTS		MICHIGAN		911712 3335 23				
2 I	RC100 0219	N00600-82-D1919	B C A 1	2 2 4940	000 B9	MISCELLANEOUS MAINTENANCE EQ	8 A 4 5 A	1015 6 B	J 1 I		5
3 I	OFJ02 0379	F09650-83-C0230	B C A 1	2 2 3455	000 C9E	CUTTING TOOLS FOR MACHINE TO	8 4 3 5 A	1001 6 B	J 1 I		2

S M 1  
 V O 1111 222222 22 22222 5 7 9 9 1 1 1 1 1 1 1 9 2 2 2  
 C N 55555 AAAA AAAAAA BB CCCCC 3 A C 8 999 C D 10A 10B 10C 11 DESCRIPTION OF CMDTY/SRVC 2 3 4 5 6 1717 8 9 A 0 1 3 24 \$\$\$\$\$ (000)

VALERON CORP MADISON HEIGHTS MICHIGAN 911712 3335 23  
 LOCATION TOTAL 2  
 CONTRACTOR TOTAL 3 84  
 111

VALIDITY CORP ENCINITAS CALIFORNIA 911721 2125 05  
 2 B D2601 0545 N00039-83-C0005 B C Z 1 2 2 R414 000 A7 MGT SERVICES/SYSTEMS ENGINEER 8 A 3 5 J 11 5 A U 1 A 700  
 2 H D2601 1260 N00039-83-C0005 B C Z 1 2 2 R414 000 S1 MGT SERVICES/SYSTEMS ENGINEER 8 A 7 5 J 11 5 B U 1 H 50  
 LOCATION TOTAL 2 750

VALIDITY CORP SAN DIEGO CALIFORNIA 911721 6060 05  
 2 K D2601 0232 N00039-81-C0523 B C Z 1 2 2 R414 000 S1 MGT SERVICES/SYSTEMS ENGINEER 5 A 7 5 J 1001 5 B U 1 K 25  
 2 L D2601 0326 N00039-81-C0523 B C Z 1 2 2 R414 000 S1 MGT SERVICES/SYSTEMS ENGINEER 5 A 7 5 J 1001 5 B U 1 L 50  
 2 A D2601 0488 N00039-81-C0523 B C Z 1 2 2 R414 000 S1 MGT SERVICES/SYSTEMS ENGINEER 5 A 7 5 J 1001 5 B U 1 A 50  
 2 J D2601 0025 N00039-82-C0029 B C Z 1 2 2 L058 000 S1 TECH REP SERVICES /COMMUNICA 5 A 6 5 J 1001 5 A U 1 J 2,000  
 2 A D2601 0428 N00039-82-C0029 B C Z 1 2 2 L058 000 S1 TECH REP SERVICES /COMMUNICA 5 A 7 5 J 1001 5 A U 1 A 798  
 2 C D2601 0629 N00039-82-C0029 B C Z 1 2 2 L058 000 S1 TECH REP SERVICES /COMMUNICA 5 A 7 5 J 1001 5 B U 1 C 736  
 2 D D2601 0786 N00039-82-C0029 B C Z 1 2 2 L058 000 S1 TECH REP SERVICES /COMMUNICA 5 A 7 5 J 1001 5 B U 1 D 35  
 2 F D2601 0986 N00039-82-C0029 B C Z 1 2 2 L058 000 S1 TECH REP SERVICES /COMMUNICA 5 A 6 5 J 1007 5 B U 1 F 305  
 2 F D2601 1016 N00039-82-C0029 B C Z 1 2 2 L058 000 S1 TECH REP SERVICES /COMMUNICA 5 A 7 5 J 1001 5 B U 1 F 1,010  
 2 I D2701 1380 N00039-82-C0029 B C Z 1 2 2 L058 000 S1 TECH REP SERVICES /COMMUNICA 5 A 7 5 J 1001 5 B U 1 I 435  
 2 B LB800 0009 N00123-80-D0325 B C C 1 2 2 R498 000 S1 OTHER PROFESSIONAL SERVICES 5 A 4 6 J 01B 1 A U 1 A 42  
 2 I LB800 0018 N00123-80-D0325 B C C 1 2 2 R219 000 S1 OTHER ARCHITECT & ENGINEERIN 5 A 4 6 J 01B 2 A U 1 C 30  
 2 I LB800 0023 N00123-80-D0325 B C C 1 2 2 R219 000 S1 OTHER ARCHITECT & ENGINEERIN 5 A 4 6 J 01B 2 A U 1 D 39  
 2 G LA110 0312 N00123-80-D0368 B C A 1 2 2 L016 000 A7 TECH REP SERVICES /AIRCRAFT 8 A 4 6 J 01B 1 A U 1 D 55  
 2 G LA110 0343 N00123-80-D0368 B C A 1 2 2 L016 000 A7 TECH REP SERVICES /AIRCRAFT 8 A 7 6 J 01B 1 A U 1 E 40  
 2 I LB800 0008 N00123-80-D0368 B C A 1 2 2 L016 000 A7 TECH REP SERVICES /AIRCRAFT 8 A 4 6 J 01B 1 A U 1 A 44  
 2 I LB800 0012 N00123-80-D0368 B C A 1 2 2 L016 000 A7 TECH REP SERVICES /AIRCRAFT 8 A 4 6 J 01B 1 A U 1 B 44  
 2 A LB800 0006 N00244-82-D1588 B C Z 1 2 2 R499 000 S1 OTHER MANAGEMENT SERVICES 8 A 4 5 J 1013 5 A Y 1 A 26  
 2 B LA110 0224 N00244-82-D1588 B C Z 1 2 2 R499 000 S1 OTHER MANAGEMENT SERVICES 8 A 4 5 J 1013 5 A Y 1 B 57  
 2 C LB800 0002 N00244-82-D1588 B C Z 1 2 2 R499 000 S1 OTHER MANAGEMENT SERVICES 8 A 4 5 J 1013 5 A Y 1 K 29  
 2 C LB800 0003 N00244-82-D1588 B C Z 1 2 2 R499 000 S1 OTHER MANAGEMENT SERVICES 8 A 4 5 J 1013 5 A Y 1 K 46  
 2 C LB800 0004 N00244-82-D1588 B C Z 1 2 2 R499 000 S1 OTHER MANAGEMENT SERVICES 8 A 4 5 J 1013 5 A Y 1 K 35  
 2 I LB800 0032 N00244-82-D1588 B C Z 1 2 2 R499 000 S1 OTHER MANAGEMENT SERVICES 8 A 4 5 J 1013 5 A Y 1 I 30  
 LOCATION TOTAL 23 5,455

VALIDITY CORP CLINTON MARYLAND J11721 0690 21  
 2 K D2801 0157 N00039-80-C0074 B C B 5 2 2 AC62 000 A7 RDTE/ELECTRONICS AND COMMUNI 5 4 7 5 J 11 5 B U 1 K 30  
 2 K D2801 0184 N00039-80-C0074 B C B 5 2 2 AC62 000 A7 RDTE/ELECTRONICS AND COMMUNI 5 4 7 5 J 11 5 B U 1 K 175  
 2 C D2601 0601 N00039-80-C0074 B C B 5 2 2 AC62 000 A7 RDTE/ELECTRONICS AND COMMUNI 5 4 7 5 J 11 5 B U 1 C 100-  
 LOCATION TOTAL 3 105  
 CONTRACTOR TOTAL 28 6,310

VALIMET INC STOCKTON CALIFORNIA 030279 6870 05  
 1 K OAK10 0023 DAAK10-83-C0009 B C A 1 2 2 AD12 EDE A6 RDTE/AMMUNITION 5 A 3 5 J 11 5 B U 1 K 46  
 4 K 00400 0339 DLA400-83-C0419 B C A 8 2 2 6810 000 C9E CHEMICALS 6 A 3 5 J 01A 1 B J 1 K 46  
 LOCATION TOTAL 2 92

VALJAR INC NORFOLK VIRGINIA 049326 2870 47  
 2 E RC100 0056 N00181-83-C0063 B C B 1 2 2 W036 000 C9E LEASE-RENTAL OF EQ/INDUSTRIA 8 4 3 5 J 02 1 B J 1 A 36  
 2 G RC100 0099 N00181-83-C0087 B C B 1 2 2 W039 000 S1 LEASE-RENTAL OF EQ/MATERIALS 8 A 3 5 J 02 1 B J 1 C 32

S M 1  
V O 1111 222222 22 22222 5 7 9 9 1 1 1 1 1 1 1 9 2 2 2  
C N 55555 AAAA AAAAAA BB CCCCC 3 A C 8 999 C D 10A 10B 10C 11 DESCRIPTION OF CMDTY/SRVC 2 3 4 5 6 1717 8 9 A 0 1 3 24 \$\$\$\$\$\$(000)

VALJAR INC		NORFOLK		VIRGINIA	049326	2870	47																			
	LOCATION	TOTAL		68																						
VALJAR INC		PORTSMOUTH		VIRGINIA	049326	3210	47																			
2 E RC100 0120	N00181-83-C0103	B C B 1	2 2	W039	000	C9E	LEASE-RENTAL OF EQ/MATERIALS	8 4	3 5	J 02	1 B	J 1 D	42													
2 I RC100 0223	N00181-83-C0211	B C B 1	2 2	W039	000	S1	LEASE-RENTAL OF EQ/MATERIALS	8 A	3 5	J 02	1 B	J 1 I	168													
	LOCATION TOTAL						210																			
	CONTRACTOR TOTAL						278																			
VALK MFG CO		CARLISLE		PA	911730	0675	39																			
4 A 00700	1260 DLA700-83-C0852	B C A 5	2 2	3805	000	C9A	EARTH MOVING AND EXCAVATING	6 A	3 6	J 01B	1 B	J 1 A	39													
VALK MFG CO		NEW KINGSTOWN		PA	911730	3595	39																			
4 F 00700	3333 DLA700-83-C2667	B C A 5	2 2	3805	000	C9A	EARTH MOVING AND EXCAVATING	6 A	3 6	J 01B	1 B	J 1 F	35													
	CONTRACTOR TOTAL						74																			
VALLEJO CITY OF		TRAVIS AFB		CALIFORNIA	911760	7150	05																			
3 F 0QA12 0098	F04626-81-D0002	B C Z 1	2 2	S114	000	S1	UTILITIES/WATER	8 3	4 5	P 1005	7 B	J 1 F	39													
3 F 0QA12 0099	F04626-81-D0002	B C Z 1	2 2	S114	000	S1	UTILITIES/WATER	8 3	4 5	P 1005	7 B	J 1 F	39													
3 F 0QA12 0100	F04626-81-D0002	B C Z 1	2 2	S114	000	S1	UTILITIES/WATER	8 3	4 5	P 1005	7 B	J 1 F	39													
3 F 0QA12 0101	F04626-81-D0002	B C Z 1	2 2	S:14	000	S1	UTILITIES/WATER	8 3	4 5	P 1005	7 B	J 1 F	33													
3 F 0QA12 0102	F04626-81-D0002	B C Z 1	2 2	S114	000	S1	UTILITIES/WATER	8 3	4 5	P 1005	7 B	J 1 F	39													
3 F 0QA12 0103	F04626-81-D0002	B C Z 1	2 2	S114	000	S1	UTILITIES/WATER	8 3	4 5	P 1005	7 B	J 1 F	39													
3 F 0QA12 0107	F04626-81-D0002	B C Z 1	2 2	S114	000	S1	UTILITIES/WATER	8 3	4 5	P 1005	7 B	J 1 F	38													
3 H 0QA12 0122	F04626-81-D0002	B C Z 1	2 2	S114	000	S1	UTILITIES/WATER	8 3	4 5	P 1005	7 B	J 1 H	56													
	LOCATION TOTAL						322																			
VALLEJO SHEET METAL & HEATING INC		SONOMA		CALIFORNIA	094048	6660	05																			
2 I C2474	H777 N62474-83-C3468	D C E 1	2 2	Z199	000	C2	MAINT-REPAIR-ALTER/MISCELLAN	8 A	3 4	J 01B	1 B	J 1 I	92													
VALLENCOURT PAVING CO		CECIL FIELD NAS		FLORIDA	911820	0585	10																			
2 B C2467	F128 N62467-81-C1084	D C E 5	2 2	Z222	000	C2	MAINT-REPAIR-ALTER/HWYS-ROAD	8 A	8 4	J 01B	1 B	J 1 L	34													
VALLEY BOILER INC		FORT ORD		CALIFORNIA	094414	2440	05																			
1 I OCA05	0368 DACA05-83-C0254	D C E 1	2 2	Y163	000	C2	CONSTRUCTION/TROOP HOUSING	8 A	3 4	J 17A	1 B	J 1 I	78													
VALLEY CARPET		MINOT AFB		NDAK	051979	2332	35																			
3 D OSD09	0055 F32604-83-C0015	E C B 5	2 2	8040	000	C9E	ADHESIVES	8 A	3 4	J 01B	1 B	J 1 D	37													
VALLEY CARTING CORP		PEEKSKILL		NEW YORK	029060	6490	33																			
1 A OHA30	0006 DAHA30-83-C0005	B C C 5	2 2	S205	000	S1	GARBAGE COLLECTION	8 A	3 6	J 01B	1 B	J 1 K	40													



-----																															
S M											1																				
V O	1111	222222	22	22222	5	7	9	9				1	1	1	1	1	1	9	2	2	2										
C N	55555	AAAA	AAAAAA	BB	CCCC	3	A	C	8	999	C	D	10A	10B	10C	11	DESCRIPTION OF CMDTY/SRVC	2	3	4	5	6	1717	8	9	A	0	1	3	24	\$\$\$\$\$(000)
-----																															
VALLEY ERECTION CO INC											PITTSBURGH		PA		031810	4040	39														
4 E	0013H	3386	DLA13H-83-CR367	B C Z	1	2	2	8910	000	B2	DAIRY FOODS AND EGGS	6	2	3	5	J	09	1	B	J	1	E						27			
4 G	0013H	3386	DLA13H-83-CR367	2 B C Z	1	2	2	8910	000	B2	DAIRY FOODS AND EGGS	6	2	3	5	J	09	1	B	J	1	E						27			
LOCATION TOTAL																															
VALLEY FENCE CO INC											KIRTLAND AFB		NEW MEXICO		912085	0640	32														
3 I	0HK02	0357	F29650-83-C0145	A C E	5	2	2	2299	000	C2	MAINT-REPAIR-ALTER/OTHER NON	8	A	3	4	J	01B	1	B	J	1	I						239			
VALLEY FORGE FLAG CO INC											SPRING CITY		PA		912120	4835	39														
4 A	00100	0448	DLA100-80-C4166	B C A	5	2	2	8345	000	A9	FLAGS AND PENNANTS	6	A	3	4	J	01B	1	B	J	1	A						26			
4 B	00100	0507	DLA100-83-C4225	B C A	5	2	2	8345	000	A9	FLAGS AND PENNANTS	6	A	3	4	J	01B	1	B	J	1	B						26			
4 B	00100	0574	DLA100-83-C4237	B C A	5	2	2	8345	000	A9	FLAGS AND PENNANTS	6	A	3	4	J	01B	1	B	J	1	B						249			
4 D	00100	0687	DLA100-83-C4293	B C A	5	2	2	8345	000	A9	FLAGS AND PENNANTS	6	A	3	4	J	01B	1	B	J	1	C						71			
4 E	00100	1044	DLA100-83-D4261	D C A	5	2	2	8345	000	A9	FLAGS AND PENNANTS	6	A	4	4	J	01B	1	B	J	1	E						92			
LOCATION TOTAL																															
VALLEY FORGE MILITARY ACADEMY											WAYNE		PA		912150	5425	39														
1 A	OKF40	0197	DAKF40-76-A0132	B C Z	5	2	2	U005	000	S1	TUITION FEES	8	8	4	5	M	05	7	B	J	1	A						34			
1 I	OKF40	0515	DAKF40-76-A0132	B C Z	5	2	2	U005	000	S1	TUITION FEES	8	8	4	5	M	05	7	B	J	1	I						31			
LOCATION TOTAL																															
VALLEY FRESH INC											LEE VINING		CALIFORNIA		089531	3630	05														
4 C	0013H	8434	DLA13H-83-C0759	B C A	1	2	2	8905	000	B2	MEAT POULTRY AND FISH	6	A	3	5	J	09	1	B	J	1	B						326			
VALLEY FUEL SERVICE											HAINES		ALASKA		008889	0920	02														
4 L	00600	1439	DLA600-82-D2186	D C B	1	3	2	9140	000	A8A	FUEL OILS	8	A	3	5	C	1026	6	B	K	1	I						158			
VALLEY INDUSTRIAL PRODUCTS INC											PETERSBURG		NEW YORK		061286	6575	33														
4 H	00400	3797	DLA400-83-C2738	B C B	5	2	2	5970	000	C9E	ELECTRICAL INSULATORS AND IN	6	A	3	5	J	1013	5	B	J	1	H						30			
4 I	00400	4376	DLA400-83-C2738	B C B	5	2	2	5970	000	C9E	ELECTRICAL INSULATORS AND IN	6	A	6	5	J	1013	5	B	J	1	I						30			
LOCATION TOTAL																															
VALLEY INDUSTRIAL PRODUCTS INC											SYOSSET		NEW YORK		061286	8380	33														
2 C	0A120	0254	N00406-83-C0598	B C B	1	2	2	8135	000	C9E	PACKAGING AND PACKING BULK	M	8	4	3	5	J	02	1	B	J	1	B						31		
CONTRACTOR TOTAL																															
VALLEY INDUSTRIAL SYSTEMS											MINOT		NDAK		088638	2330	35														
3 L	0SD09	0007	F32604-83-C0007	1 D C C	5	2	2	S201	000	S1	CUSTODIAL - JANITORIAL	8	A	3	4	J	01B	1	B	J	1	J						64			
VALLEY INDUSTRIAL SYSTEMS											MINOT AFB		NDAK		088154	2332	35														
3 K	0SD09	0007	F32604-83-C0007	D C C	5	2	2	S201	000	S1	CUSTODIAL - JANITORIAL	8	A	3	4	J	01B	1	B	J	1	J						50			
3 L	0SD09	0007	F32604-83-C0007	2 D C C	5	2	2	S201	000	S1	CUSTODIAL - JANITORIAL	8	A	3	4	J	01B	1	B	J	1	J						50			
LOCATION TOTAL																															



S M 1  
 V O 1111 222222 22 22222 5 7 9 9 1 1 1 1 1 1 1 9 2 2 2  
 C N 55555 AAAA AAAAAA BB CCCCC 3 A C 8 999 C D 10A 10B 10C 11 DESCRIPTION OF CMDTY/SRVC 2 3 4 5 6 1717 8 9 A 0 1 3 24 \$\$\$\$\$\$(000)

VALLEY INLAND PACIFIC CONSTR INC NORTH BONNEVILLE WASHINGTON 010301 2300 48  
 5 F OCW57 0077 DACW57-76-C0274 B A Z 5 2 2 Y212 000 C2 CONSTRUCTION/CANALS 8 A 7 3 C 0000 0 J 1 E 38  
 5 F OCW57 0222 DACW57-76-C0274 B A Z 5 2 2 Y212 000 C2 CONSTRUCTION/CANALS 8 A 6 3 C 0000 0 J 1 C 130  
 5 F OCW57 0223 DACW57-76-C0274 B A Z 5 2 2 Y212 000 C2 CONSTRUCTION/CANALS 8 A 6 3 C 0000 0 J 1 C 240  
 LOCATION TOTAL 3 408

VALLEY MACHINE & ENGINEERING INC BELGRADE MONTANA 091424 0090 27  
 3 F OFE04 1333 F42600-83-C4838 B C A 5 2 2 1560 AFC A1A AIRFRAME STRUCTURAL COMPONENTS 8 A 3 6 J 01B 1 B J 1 F 32

VALLEY MACHINE CO ALEXANDRIA ALABAMA 912270 0075 01  
 2 E JA111 3517 N00104-83-C1834 C C A 1 2 2 2040 000 A3 MARINE HARDWARE AND HULL ITEMS 8 A 3 4 J 01B 1 B J 1 B 34

VALLEY MACHINING CO BOISE IDAHO 068851 0180 13  
 3 K OFE04 0220 F42600-83-C4175 E C A 5 2 2 1560 AFC A1A AIRFRAME STRUCTURAL COMPONENTS 8 A 6 J 01B 1 B J 1 K 88  
 3 G OFE04 1437 F42600-83-C5216 B C A 5 2 2 1650 AFC A1C AIRCRAFT HYDRAULIC VACUUM DEVICES 8 A 3 3 J 01B 1 B J 1 G 25  
 LOCATION TOTAL 2 113

VALLEY MECHANICAL INC STOCKTON CALIFORNIA 073148 6870 05  
 2 I C2474 Y382 N62474-83-C2748 E C E 1 2 2 Z244 000 C2 MAINT-REPAIR-ALTER/SEWERAGE 8 A 3 4 J 01B 1 B J 1 I 76

VALLEY MEDICAL SUPPLY VERSAILLES OHIO 088155 8840 36  
 3 L OJA24 0018 V797P2-39-9B B C A 5 2 2 6530 000 C9B HOSPITAL FURNITURE EQUIPMENT 2 6 4 1 J 30

VALLEY MFG CO INC SPOKANE WASHINGTON 051617 3100 48  
 1 I OAA09 3617 DAAA09-83-C4837 E C A 1 2 2 1290 EDE A5 MISCELLANEOUS FIRE CONTROL EQUIPMENT 5 A 3 4 J 01B 1 B J 1 H 27  
 1 I OAA09 3784 DAAA09-83-C4928 E C A 1 2 2 1015 EDG A5 GUNS 75 MM THROUGH 125 MM 5 A 3 4 J 01B 1 B J 1 I 98  
 LOCATION TOTAL 2 125

VALLEY OF VA COOP MILK PROD ASSOC SPRINGFIELD VIRGINIA 020986 3690 47  
 1 L OHC40 0050 DLA13H-82-DV197 B C Z 5 3 2 8910 000 B2 DAIRY FOODS AND EGGS 6 2 4 4 J 01B 1 B J 1 K 45  
 1 A OHC40 0061 DLA13H-82-DV197 B C Z 5 3 2 8910 000 B2 DAIRY FOODS AND EGGS 6 2 4 4 J 01B 1 B J 1 L 45  
 1 K OHC40 0019 DLA13H-82-DV801 B C Z 5 3 2 8910 000 B2 DAIRY FOODS AND EGGS 6 2 4 4 J 01B 1 B J 1 J 45  
 1 K OHC41 0006 DLA13H-82-DW291 B C Z 5 2 2 8910 000 B2 DAIRY FOODS AND EGGS 6 2 4 6 J 01B 1 B J 1 J 27  
 1 A OHC41 0056 DLA13H-82-DW291 B C Z 5 2 2 8910 000 B2 DAIRY FOODS AND EGGS 6 2 4 6 J 01B 1 B J 1 A 25  
 1 A OHC41 0063 DLA13H-82-DW291 B C Z 5 2 2 8910 000 B2 DAIRY FOODS AND EGGS 6 2 4 6 J 01B 1 B J 1 A 25  
 1 A OHC41 0064 DLA13H-82-DW291 B C Z 5 2 2 8910 000 B2 DAIRY FOODS AND EGGS 6 2 4 6 J 01B 1 B J 1 A 25  
 1 A OHC41 0065 DLA13H-82-DW291 B C Z 5 2 2 8910 000 B2 DAIRY FOODS AND EGGS 6 2 4 6 J 01B 1 B J 1 A 25  
 1 A OHC41 0070 DLA13H-82-DW291 B C Z 5 2 2 8910 000 B2 DAIRY FOODS AND EGGS 6 2 4 6 J 01B 1 B J 1 A 25  
 1 A OHC41 0071 DLA13H-82-DW291 B C Z 5 2 2 8910 000 B2 DAIRY FOODS AND EGGS 6 2 4 6 J 01B 1 B J 1 A 25  
 1 B OHC41 0079 DLA13H-82-DW291 B C Z 5 2 2 8910 000 B2 DAIRY FOODS AND EGGS 6 2 4 6 J 01B 1 B J 1 B 25  
 1 B OHC41 0080 DLA13H-82-DW291 B C Z 5 2 2 8910 000 B2 DAIRY FOODS AND EGGS 6 2 4 6 J 01B 1 B J 1 B 25  
 1 B OHC41 0085 DLA13H-82-DW291 B C Z 5 2 2 8910 000 B2 DAIRY FOODS AND EGGS 6 2 4 6 J 01B 1 B J 1 B 25  
 1 B OHC41 0086 DLA13H-82-DW291 B C Z 5 2 2 8910 000 B2 DAIRY FOODS AND EGGS 6 2 4 6 J 01B 1 B J 1 B 25  
 1 C OHC41 0091 DLA13H-82-DW291 B C Z 5 2 2 8910 000 B2 DAIRY FOODS AND EGGS 6 2 4 6 J 01B 1 B J 1 C 25  
 1 C OHC41 0095 DLA13H-82-DW291 B C Z 5 2 2 8910 000 B2 DAIRY FOODS AND EGGS 6 2 4 6 J 01B 1 B J 1 C 25  
 1 D OHC41 0102 DLA13H-82-DW291 B C Z 5 2 2 8910 000 B2 DAIRY FOODS AND EGGS 6 2 4 6 J 01B 1 B J 1 C 25

S M 1 111 222222 22 22222 5 7 9 9 1 1 1 1 1 1 1 1 9 2 2 2
V O
C N 55555 AAAA AAAAAA BB CCCCC 3 A C 8 999 C D 10A 10B 10C 11 DESCRIPTION OF CMDTY/SRVC 2 3 4 5 6 1717 8 9 A 0 1 3 24 \$\$\$1\$1 000

Table with columns for location, quantity, unit, description, and price. Includes entries for VALLEY OF VA COOP MILK PROD ASSOC, SPRINGFIELD, VIRGINIA, and VALLEY OIL CO.

VALLEY OIL CO MOUNTAIN VIEW CALIFORNIA 912295 4530 05
4 L 00600 1456 DLA600-82-D4984 E C B 5 3 2 9130 000 A8A LIQUID PROPELLANTS & FUEL PE 6 A 3 3 J 0000 0 K 1 1 211

										1														
										1 1 1 1 1 1 1 1 1 1														
										2 3 4 5 6 1717 8 9 A 0 1 3 24 \$53831(000)														
S M	V O	C N	1111	222222	22	22222	5 7	9 9		DESCRIPTION OF CMDTY/SRVC	2	3	4	5	6	1717	8	9	A	0	1	3	24	\$53831(000)
VALLEY OIL CO			SALEM				OREGON				912295	2480	38											
4 G	00600	2632	DLA600-83-D4500	E C B	5	3 2	9140	000	A8A	FUEL OILS			6	A	3	3	J	0000	0					46
CONTRACTOR TOTAL								2	257															
VALLEY PAINTING			PHILADELPHIA				PA				085704	4005	39											
2 I	C2472	B522	N62472-82-C4677	D C E	1	2 2	2159	000	C2	MAINT-REPAIR-ALTER/OTHER IND	8	A	3	4	J	01B	1	B						98
VALLEY PAVING CO INC			CHESAPEAKE				OHIO				064348	1590	36											
5 F	0CW69	0134	DACW69-83-C0054	A C E	5	2 2	R122	000	C2	A/E CONSTRUCTION /HWYS-ROAD	4	6	3	5	J	17B	7	B						28
VALLEY PAVING CO INC			LUCAS				OHIO				064348	4710	36											
5 K	0CW69	0005	DACW69-82-C0087	A C E	5	2 2	Y222	000	C2	CONSTRUCTION/HIGHWAYS-ROADS-	4	6	3	5	J	17B	7	B						116
VALLEY PAVING CO INC			RENO				OHIO				064348	7205	36											
5 I	0CW69	0204	DACW69-83-C0073	A C E	5	2 2	R122	000	C2	A/E CONSTRUCTION /HWYS-ROAD	4	6	3	5	J	17B	7	B						100
CONTRACTOR TOTAL								3	244															
VALLEY PRECISION WORKS			MAPLE VALLEY				WASHINGTON				912355	1855	48											
3 A	OFE03	0363	F42600-83-C0155	B C A	5	2 2	1450	CMN	A2	GUIDED MISSILE HANDLING SERV	8	A	3	4	J	01B	1	B						29
3 A	OFE03	0392	F42600-83-C0246	B C A	5	2 2	1450	CMN	A2	GUIDED MISSILE HANDLING SERV	8	A	3	5	J	1015	1	B						57
3 F	OFE03	1003	F42600-83-C0646	B C A	5	2 2	1450	CMN	A2	GUIDED MISSILE HANDLING SERV	8	A	3	J										57
LOCATION TOTAL								3	143															
VALLEY SECURITY SYSTEMS INC			WHITE SANDS MSL RG				NEW MEXICO				007442	1265	32											
1 K	OAD07	0018	DAAD07-81-C0037	D C C	5	2 2	S206	000	S1	GUARD SERVICES			8	A	7	4	J	01B	1	B				69
VALLEY STEEL CONSTRUCTION INC			REDSTONE ARSENAL				ALABAMA				912485	2955	01											
1 C	OCA01	0120	DACA01-83-C0055	D C E	5	2 2	Y199	000	C2	CONSTRUCTION/MISCELLANEOUS	B	8	A	3	4	J	01B	1	B					892
1 G	OCA01	0311	DACA01-83-C0055	D C E	5	2 2	Y199	000	C2	CONSTRUCTION/MISCELLANEOUS	B	8	A	3	4	J	01B	1	B					83
LOCATION TOTAL								2	975															
VALLEY STEEL PRODUCTS CO			CENTRALIA				ILLINOIS				912490	1550	14											
4 J	00700	0096	DLA700-83-C0237	D C A	1	2 2	4710	000	C9E	PIPE AND TUBE			6	A	3	3	J	0000	0					61
VALLEY STEEL PRODUCTS CO			ST LOUIS				MISSOURI				912490	7680	26											
2 I	C2742	Q943	N62922-83-C3508	B C B	1	2 2	4710	000	C9E	PIPE AND TUBE			8	A	3	3	J	0000	0					41
VALLEY STEEL PRODUCTS CO			LORAIN				OHIO				912490	4620	36											
4 F	00700	3321	DLA700-83-C2604	B C B	1	2 2	4710	000	A3	PIPE AND TUBE			6	A	3	3	J	0000	0					33
4 F	00700	3578	DLA700-83-D0027	B C B	1	2 2	4710	000	C9E	PIPE AND TUBE			6	A	4	3	C	0000	0					31
4 G	00700	3988	DLA700-83-D0027	B C B	1	2 2	4710	000	C9E	PIPE AND TUBE			6	A	4	3	C	0000	0					29
LOCATION TOTAL								3	93															
CONTRACTOR TOTAL								5	195															

S M	V O	C N	1111	222222	22	22222	5 7	9 9	DESCRIPTION OF CMDTY/SRVC	2	3	4	5	6	17	17	8	9	A	0	1	3	24	\$\$\$11:000	
-----																									
VALLEY SUPPORT SERVICES																									
3 J	OSD02	0008	F04666-81-C0024	BEALE AFB	D C C	1	2	2	S299	000	S1	OTHER HOUSEKEEPING SERVICES	8	A	6	4	J	01B	1	B	J	1	J	140	
VALLEY SUPPORT SERVICES																									
3 J	OJA15	0006	F04612-82-C0025	MATHER AFB	E C C	5	2	2	S201	000	S1	CUSTODIAL - JANITORIAL	8	A	6	4	J	01B	1	B	J	1	J	322	
VALLEY SUPPORT SERVICES																									
3 J	OTA25	0002	F29651-81-C0043	HOLLOMAN AFB	A C C	5	2	2	S299	000	S1	OTHER HOUSEKEEPING SERVICES	8	A	3	4	J	01B	1	B	J	1	J	106	
CONTRACTOR TOTAL 3 569																									
VALLEY SYSTEMS CO																									
1 I	OAD05	0757	DAAD05-83-C0257	ABERDEEN PROV BRND	A C E	5	1	2	Z142	000	C2	MAINT-REPAIR-ALTER/LABS & CL	8	A	3	4	J	01B	1	B	J	1	I	55	
VALLEY SYSTEMS CO																									
3 I	OTA11	0038	F36606-83-C0059	MYRTLE BEACH	B C E	5	2	2	Z244	000	C2	MAINT-REPAIR-ALTER/SEWERAGE	8	A	3	4	J	01B	1	B	J	1	I	53	
CONTRACTOR TOTAL 2 108																									
VALLEY TODECO INC																									
2 A	PA100	0306	N00140-83-C0697	SYLMAR	B C A	1	2	2	1710	SBH	A1C	AIRCRAFT ARRESTING BARRIER &	8	A	3	3	D	0000	0	J	1	K	65		
3 A	OFF80	0260	F04606-82-G0043		B C A	5	2	2	5307	BSH	A1B	STUDS	8	A	4	5	C	1015	1	B	J	1	L	21	
3 A	OFF80	0842	F04606-82-G0043		B C A	5	2	2	5306	BSJ	A1B	BOLTS	8	A	4	5	C	1015	1	B	J	1	L	65	
3 D	OFF80	2137	F04606-82-G0043		B C A	5	2	2	5306	BSJ	A1B	BOLTS	8	A	3	5	C	1015	1	B	J	1	D	23	
3 L	OFF80	0429	F41608-83-CA045		B C A	5	2	2	5306	BSJ	A1B	BOLTS	8	A	3	5	C	1015	1	B	J	1	K	43	
3 L	OFF80	0885	F41608-83-CA328		B C A	5	2	2	5306	BSJ	A1B	BOLTS	8	A	3	5	D	1015	1	B	J	1	L	75	
3 H	OFF80	3421	F41608-83-CA985		B C A	5	2	2	5306	BSJ	A1B	BOLTS	8	A	3	5	D	1015	1	B	J	1	H	47	
3 A	OFF80	1144	F41608-83-DA048		B C A	5	2	2	5306	BSJ	A1B	BOLTS	8	A	3	5	C	1015	1	B	J	1	A	21	
3 F	OFF80	2403	F41608-83-DA049		B C A	5	2	2	5306	BSJ	A1B	BOLTS	8	A	3	5	C	1015	1	B	J	1	E	141	
3 G	OFF80	2404	F41608-83-DA049		B C A	5	2	2	5306	BSJ	A1B	BOLTS	8	A	7	5	C	1015	1	B	J	1	E	89	
4 A	00500	0752	DLA500-83-C2068		B C A	5	2	2	5306	000	C9E	BOLTS	6	A	3	5	C	1013	1	B	J	1	A	59	
4 G	00500	1917	DLA500-83-C4751		D C A	5	2	2	5306	000	C9E	BOLTS	6	A	3	5	D	1013	1	B	J	1	F	45	
LOCATION TOTAL 12 713																									
VALLEY TRANSIT MIX INC																									
3 F	OTA25	0064	F29651-83-C0037	LAS CRUCES	B C A	5	2	2	5610	000	B1	MINERAL CONSTRUCTION MATERIA	8	A	3	4	J	01B	1	B	J	1	F	30	
VALLEY TREE O CONSTRUCTION																									
5 I	OCW05	0086	DACW05-83-C0113	ISABELLA	A C E	5	2	2	Y244	000	C2	CONSTRUCTION/SEWERAGE & WAST	8	A	3	4	J	17A	1	B	J	1	G	36	
VALLEY VIRGINIA COOP MILK PRODUCER																									
2 H	F0264	1279	M00264-82-D0048	SPRINGFIELD	B C Z	5	2	2	8910	000	B2	DAIRY FOODS AND EGGS	8	A	4	4	J	01B	1	B	J	1	H	55	
2 H	F0264	1280	M00264-82-D0048		B C Z	5	2	2	8910	000	B2	DAIRY FOODS AND EGGS	8	A	4	4	J	01B	1	B	J	1	H	25	
2 I	F0264	1473	M00264-82-D0048		B C Z	5	2	2	8910	000	B2	DAIRY FOODS AND EGGS	8	A	4	4	J	01B	1	B	J	1	I	37	
2 I	F0264	1650	M00264-82-D0048		B C Z	5	2	2	8910	000	B2	DAIRY FOODS AND EGGS	8	A	4	4	J	01B	1	B	J	1	I	47	

S M  
V O 1111 222222 22 22222 5 7 9 9 1 1 1 1 1 1 1 9 2 2 2  
C N 55555 AAAA AAAAAA BB CCCCC 3 A C 8 999 C D 10A 10B 10C 11 DESCRIPTION OF CMDTY/SRVC 2 3 4 5 6 1717 8 9 A 0 1 3 24 \$\$\$\$\$\$(000)

VALLEY VIRGINIA COOP MILK PRODUCER				SPRINGFIELD		VIRGINIA		912494 3690 47				
LOCATION TOTAL				4	164							
VALLEYDALE PACKERS INC				BRISTOL		VIRGINIA		912500	0470 47			
4 J	0013H	2083	DLA13H-83-CB044	D C Z 5	2 2	8905	000 B2	MEAT POULTRY AND FISH	6 2 3 5 C 09	1 B	J 1 J	112
4 J	0013H	2123	DLA13H-83-CB074	D C Z 5	2 2	8905	000 B2	MEAT POULTRY AND FISH	6 2 3 5 C 09	1 B	J 1 J	60
4 K	0013H	2266	DLA13H-83-CB130	D C Z 5	2 2	8905	000 B2	MEAT POULTRY AND FISH	6 2 3 5 C 09	1 B	J 1 K	58
4 L	0013H	2373	DLA13H-83-CB179	D C Z 5	2 2	8905	000 B2	MEAT POULTRY AND FISH	6 2 3 5 C 09	1 B	J 1 K	45
4 L	0013H	2382	DLA13H-83-CB189	D C Z 5	2 2	8905	000 B2	MEAT POULTRY AND FISH	6 2 3 5 C 09	1 B	J 1 L	55
4 L	0013H	2465	DLA13H-83-CB233	D C Z 5	2 2	8905	000 B2	MEAT POULTRY AND FISH	6 2 3 5 C 09	1 B	J 1 L	26
4 L	0013H	2473	DLA13H-83-CB243	D C Z 5	2 2	8905	000 B2	MEAT POULTRY AND FISH	6 2 3 5 C 09	1 B	J 1 L	106
4 B	0013H	2608	DLA13H-83-CB312	D C Z 5	2 2	8905	000 B2	MEAT POULTRY AND FISH	6 2 3 5 C 09	1 B	J 1 A	34
4 B	0013H	2645	DLA13H-83-CB329	D C Z 5	2 2	8905	000 B2	MEAT POULTRY AND FISH	6 2 3 5 C 09	1 B	J 1 B	35
4 B	0013H	2716	DLA13H-83-CB375	D C Z 5	2 2	8905	000 B2	MEAT POULTRY AND FISH	6 2 3 5 C 09	1 B	J 1 B	127
4 B	0013H	2750	DLA13H-83-CB402	D C Z 5	2 2	8905	000 B2	MEAT POULTRY AND FISH	6 2 3 5 C 09	1 B	J 1 B	79
4 C	0013H	2835	DLA13H-83-CB445	D C Z 5	2 2	8905	000 B2	MEAT POULTRY AND FISH	6 2 3 5 C 09	1 B	J 1 C	32
4 C	0013H	2861	DLA13H-83-CB453	D C Z 5	2 2	8905	000 B2	MEAT POULTRY AND FISH	6 2 3 5 C 09	1 B	J 1 C	63
4 D	0013H	2908	DLA13H-83-CB476	D C Z 5	2 2	8905	000 B2	MEAT POULTRY AND FISH	6 2 3 5 C 09	1 B	J 1 C	160
4 D	0013H	2984	DLA13H-83-CB512	D C Z 5	2 2	8905	000 B2	MEAT POULTRY AND FISH	6 2 3 5 C 09	1 B	J 1 C	51
4 D	0013H	4015	DLA13H-83-CB527	D C Z 5	2 2	8905	000 B2	MEAT POULTRY AND FISH	6 2 3 5 C 09	1 B	J 1 D	81
4 D	0013H	4093	DLA13H-83-CB578	D C Z 5	2 2	8905	000 B2	MEAT POULTRY AND FISH	6 2 3 5 C 09	1 B	J 1 D	80
4 E	0013H	4156	DLA13H-83-CB601	D C Z 5	2 2	8905	000 B2	MEAT POULTRY AND FISH	6 2 3 5 C 09	1 B	J 1 D	220
4 E	0013H	4305	DLA13H-83-CB679	D C Z 5	2 2	8905	000 B2	MEAT POULTRY AND FISH	6 2 3 5 C 09	1 B	J 1 E	107
4 F	0013H	4433	DLA13H-83-CB755	D C Z 5	2 2	8905	000 B2	MEAT POULTRY AND FISH	6 2 3 5 C 09	1 B	J 1 F	150
4 F	0013H	4495	DLA13H-83-CB785	D C Z 5	2 2	8905	000 B2	MEAT POULTRY AND FISH	6 2 3 5 C 09	1 B	J 1 F	65
4 G	0013H	4613	DLA13H-83-CB837	D C Z 5	2 2	8905	000 B2	MEAT POULTRY AND FISH	6 2 3 5 C 09	1 B	J 1 G	56
4 G	0013H	4625	DLA13H-83-CB849	D C Z 5	2 2	8905	000 B2	MEAT POULTRY AND FISH	6 2 3 5 C 09	1 B	J 1 F	57
4 G	0013H	4661	DLA13H-83-CB875	D C Z 5	2 2	8905	000 B2	MEAT POULTRY AND FISH	6 2 3 5 C 09	1 B	J 1 G	165
4 H	0013H	4793	DLA13H-83-CB928	D C Z 5	2 2	8905	000 B2	MEAT POULTRY AND FISH	6 2 3 5 C 09	1 B	J 1 H	52
4 H	0013H	4848	DLA13H-83-CB964	D C Z 5	2 2	8905	000 B2	MEAT POULTRY AND FISH	6 2 3 5 C 09	1 B	J 1 H	51
4 J	0013H	2001	DLA13H-83-CC002	E C Z 5	2 2	8905	000 B2	MEAT POULTRY AND FISH	6 2 3 5 C 09	1 B	J 1 J	63
4 J	0013H	2010	DLA13H-83-CC013	E C Z 5	2 2	8905	000 B2	MEAT POULTRY AND FISH	6 2 3 5 C 09	1 B	J 1 J	62
4 J	0013H	2053	DLA13H-83-CC027	E C Z 5	2 2	8905	000 B2	MEAT POULTRY AND FISH	6 2 3 5 C 09	1 B	J 1 J	47
4 J	0013H	2105	DLA13H-83-CC042	E C Z 5	2 2	8905	000 B2	MEAT POULTRY AND FISH	6 2 3 5 C 09	1 B	J 1 J	89
4 J	0013H	2131	DLA13H-83-CC060	E C Z 5	2 2	8905	000 B2	MEAT POULTRY AND FISH	6 2 3 5 C 09	1 B	J 1 J	106
4 J	0013H	2149	DLA13H-83-CC066	E C Z 5	2 2	8905	000 B2	MEAT POULTRY AND FISH	6 2 3 5 C 09	1 B	J 1 J	115
4 K	0013H	2203	DLA13H-83-CC087	E C Z 5	2 2	8905	000 B2	MEAT POULTRY AND FISH	6 2 3 5 C 09	1 B	J 1 K	114
4 K	0013H	2245	DLA13H-83-CC109	E C Z 5	2 2	8905	000 B2	MEAT POULTRY AND FISH	6 2 3 5 C 09	1 B	J 1 K	82
4 K	0013H	2282	DLA13H-83-CC137	E C Z 5	2 2	8905	000 B2	MEAT POULTRY AND FISH	6 2 3 5 C 09	1 B	J 1 K	55
4 K	0013H	2319	DLA13H-83-CC144	E C Z 5	2 2	8905	000 B2	MEAT POULTRY AND FISH	6 2 3 5 C 09	1 B	J 1 K	53
4 K	0013H	2325	DLA13H-83-CC150	E C Z 5	2 2	8905	000 B2	MEAT POULTRY AND FISH	6 2 3 5 C 09	1 B	J 1 K	56
4 L	0013H	2349	DLA13H-83-CC156	E C Z 5	2 2	8905	000 B2	MEAT POULTRY AND FISH	6 2 3 5 C 09	1 B	J 1 K	27
4 L	0013H	2358	DLA13H-83-CC165	E C Z 5	2 2	8905	000 B2	MEAT POULTRY AND FISH	6 2 3 5 C 09	1 B	J 1 L	130
4 L	0013H	2411	DLA13H-83-CC191	E C Z 5	2 2	8905	000 B2	MEAT POULTRY AND FISH	6 2 3 5 C 09	1 B	J 1 L	65
4 L	0013H	2426	DLA13H-83-CC196	E C Z 5	2 2	8905	000 B2	MEAT POULTRY AND FISH	6 2 3 5 C 09	1 B	J 1 L	124
4 A	0013H	2501	DLA13H-83-CC231	E C Z 5	2 2	8905	000 B2	MEAT POULTRY AND FISH	6 2 3 5 C 09	1 B	J 1 A	126
4 A	0013H	2522	DLA13H-83-CC241	E C Z 5	2 2	8905	000 B2	MEAT POULTRY AND FISH	6 2 3 5 C 09	1 B	J 1 A	72
4 A	0013H	2530	DLA13H-83-CC253	E C Z 5	2 2	8905	000 B2	MEAT POULTRY AND FISH	6 2 3 5 C 09	1 B	J 1 A	87
4 A	0013H	2532	DLA13H-83-CC258	E C Z 5	2 2	8905	000 B2	MEAT POULTRY AND FISH	6 2 3 5 C 09	1 B	J 1 A	98
4 A	0013H	2552	DLA13H-83-CC266	E C Z 5	2 2	8905	000 B2	MEAT POULTRY AND FISH	6 2 3 5 C 09	1 B	J 1 A	40

S M  
V O 1111 222222 22 22222 5 7 9 9  
C N 55555 AAAA AAAAAA BB CCCCC 3 A C 8 999 C D 10A 10B 10C 11 DESCRIPTION OF CMDTY/SRVC 1 1 1 1 1 1 1 1 9 2 2 2  
----- 2 3 4 5 6 1717 8 9 A 0 1 3 24 \$\$\$\$\$\$(000)

VALLEYDALE PACKERS INC			BRISTOL				VIRGINIA		912500	0470	47					
4 B	0013H	2597	DLA13H-83-CC291	E C Z 5	2 2	8905	000	B2	MEAT POULTRY AND FISH	6 2 3 5 C 09	1 B	J 1 A				62
4 B	0013H	2629	DLA13H-83-CC302	E C Z 5	2 2	8905	000	B2	MEAT POULTRY AND FISH	6 2 3 5 C 09	1 B	J 1 B				56
4 B	0013H	2654	DLA13H-83-CC308	E C Z 5	2 2	8905	000	B2	MEAT POULTRY AND FISH	6 2 3 5 C 09	1 B	J 1 B				54
4 B	0013H	2660	DLA13H-83-CC314	E C Z 5	2 2	8905	000	B2	MEAT POULTRY AND FISH	6 2 3 5 C 09	1 B	J 1 B				34
4 B	0013H	2704	DLA13H-83-CC336	E C Z 5	2 2	8905	000	B2	MEAT POULTRY AND FISH	6 2 3 5 C 09	1 B	J 1 B				74
4 B	0013H	2726	DLA13H-83-CC346	E C Z 5	2 2	8905	000	B2	MEAT POULTRY AND FISH	6 2 3 5 C 09	1 B	J 1 B				85
4 B	0013H	2731	DLA13H-83-CC351	E C Z 5	2 2	8905	000	B2	MEAT POULTRY AND FISH	6 2 3 5 C 09	1 B	J 1 B				109
4 C	0013H	2756	DLA13H-83-CC359	E C Z 5	2 2	8905	000	B2	MEAT POULTRY AND FISH	6 2 3 5 C 09	1 B	J 1 B				40
4 C	0013H	2758	DLA13H-83-CC361	E C Z 5	2 2	8905	000	B2	MEAT POULTRY AND FISH	6 2 3 5 C 09	1 B	J 1 B				96
4 C	0013H	2761	DLA13H-83-CC364	E C Z 5	2 2	8905	000	B2	MEAT POULTRY AND FISH	6 2 3 5 C 09	1 B	J 1 B				31
4 C	0013H	2782	DLA13H-83-CC376	E C Z 5	2 2	8905	000	B2	MEAT POULTRY AND FISH	6 2 3 5 C 09	1 B	J 1 C				104
4 C	0013H	2789	DLA13H-83-CC383	E C Z 5	2 2	8905	000	B2	MEAT POULTRY AND FISH	6 2 3 5 C 09	1 B	J 1 C				109
4 C	0013H	2892	DLA13H-83-CC416	E C Z 5	2 2	8905	000	B2	MEAT POULTRY AND FISH	6 2 3 5 C 09	1 B	J 1 C				120
4 D	0013H	2940	DLA13H-83-CC429	E C Z 5	2 2	8905	000	B2	MEAT POULTRY AND FISH	6 2 3 5 C 09	1 B	J 1 C				93
4 D	0013H	2953	DLA13H-83-CC444	E C Z 5	2 2	8905	000	B2	MEAT POULTRY AND FISH	6 2 3 5 C 09	1 B	J 1 C				44
4 D	0013H	2954	DLA13H-83-CC444	E C Z 5	2 2	8905	000	B2	MEAT POULTRY AND FISH	6 2 3 5 C 09	1 B	J 1 C				117
4 D	0013H	2988	DLA13H-83-CC460	E C Z 5	2 2	8905	000	B2	MEAT POULTRY AND FISH	6 2 3 5 C 09	1 B	J 1 D				46
4 D	0013H	2992	DLA13H-83-CC464	E C Z 5	2 2	8905	000	B2	MEAT POULTRY AND FISH	6 2 3 5 C 09	1 B	J 1 D				154
4 D	0013H	4002	DLA13H-83-CC468	E C Z 5	2 2	8905	000	B2	MEAT POULTRY AND FISH	6 2 3 5 C 09	1 B	J 1 D				46
4 D	0013H	4075	DLA13H-83-CC495	E C Z 5	2 2	8905	000	B2	MEAT POULTRY AND FISH	6 2 3 5 C 09	1 B	J 1 D				43
4 D	0013H	4114	DLA13H-83-CC511	E C Z 5	2 2	8905	000	B2	MEAT POULTRY AND FISH	6 2 3 5 C 09	1 B	J 1 D				47
4 D	0013H	4120	DLA13H-83-CC520	E C Z 5	2 2	8905	000	B2	MEAT POULTRY AND FISH	6 2 3 5 C 09	1 B	J 1 D				61
4 E	0013H	4137	DLA13H-83-CC524	E C Z 5	2 2	8905	000	B2	MEAT POULTRY AND FISH	6 2 3 5 C 09	1 B	J 1 D				119
4 E	0013H	4281	DLA13H-83-CC578	E C Z 5	2 2	8905	000	B2	MEAT POULTRY AND FISH	6 2 3 5 C 09	1 B	J 1 E				42
4 E	0013H	4285	DLA13H-83-CC582	E C Z 5	2 2	8905	000	B2	MEAT POULTRY AND FISH	6 2 3 5 C 09	1 B	J 1 E				93
4 F	0013H	4392	DLA13H-83-CC611	E C Z 5	2 2	8905	000	B2	MEAT POULTRY AND FISH	6 2 3 5 C 09	1 B	J 1 E				159
4 F	0013H	4394	DLA13H-83-CC613	E C Z 5	2 2	8905	000	B2	MEAT POULTRY AND FISH	6 2 3 5 C 09	1 B	J 1 E				43
4 F	0013H	4448	DLA13H-83-CC649	E C Z 5	2 2	8905	000	B2	MEAT POULTRY AND FISH	6 2 3 5 C 09	1 B	J 1 F				60
4 F	0013H	4475	DLA13H-83-CC653	E C Z 5	2 2	8905	000	B2	MEAT POULTRY AND FISH	6 2 3 5 C 09	1 B	J 1 F				48
4 F	0013H	4485	DLA13H-83-CC667	E C Z 5	2 2	8905	000	B2	MEAT POULTRY AND FISH	6 2 3 5 C 09	1 B	J 1 F				106
4 F	0013H	4521	DLA13H-83-CC676	E C Z 5	2 2	8905	000	B2	MEAT POULTRY AND FISH	6 2 3 5 C 09	1 B	J 1 F				33
4 G	0013H	4584	DLA13H-83-CC701	E C Z 5	2 2	8905	000	B2	MEAT POULTRY AND FISH	6 2 3 5 C 09	1 B	J 1 G				48
4 G	0013H	4588	DLA13H-83-CC704	E C Z 5	2 2	8905	000	B2	MEAT POULTRY AND FISH	6 2 3 5 C 09	1 B	J 1 G				89
4 H	0013H	4754	DLA13H-83-CC762	E C Z 5	2 2	8905	000	B2	MEAT POULTRY AND FISH	6 2 3 5 C 09	1 B	J 1 H				96
4 I	0013H	4995	DLA13H-83-CC858	E C Z 5	2 2	8905	000	B2	MEAT POULTRY AND FISH	6 2 3 5 C 09	1 B	J 1 I				74
4 I	0013H	4244	DLA13H-83-CC862	E C Z 5	2 2	8905	000	B2	MEAT POULTRY AND FISH	6 2 3 5 C 09	1 B	J 1 I				74
4 I	0013H	4925	DLA13H-83-C9004	D C Z 5	2 2	8905	000	B2	MEAT POULTRY AND FISH	6 2 3 5 C 09	1 B	J 1 I				50
4 I	0013H	4960	DLA13H-83-C9030	D C Z 5	2 2	8905	000	B2	MEAT POULTRY AND FISH	6 2 3 5 C 09	1 B	J 1 I				49
4 I	0013H	456A	DLA13H-83-C9085	D C A 5	2 2	8905	000	B2	MEAT POULTRY AND FISH	6 2 3 5 C 09	1 B	J 1 I				53
				LOCATION TOTAL		85				6,608						

VALLEYDALE PACKERS INC			BYRD				VIRGINIA		912500	0570	47					
4 J	0013H	2043	DLA13H-83-CB028	D C Z 5	2 2	8905	000	B2	MEAT POULTRY AND FISH	6 2 3 5 J 09	1 B	J 1 J				56

VALLEYDALE PACKERS INC			FINCASTLE				VIRGINIA		912500	1470	47					
4 D	0013H	4034	DLA13H-83-CC483	E C Z 5	2 2	8905	000	B2	MEAT POULTRY AND FISH	6 2 3 5 C 09	1 B	J 1 D				48

S M  
V O 1111 222222 22 22222 5 7 9 9 1 1 1 1 1 1 9 2 2 2  
C N 55555 AAAA AAAAAA BB CCCCC 3 A C 8 999 C D 10A 10B 10C 11 DESCRIPTION OF CMDTY/SRVC 2 3 4 5 6 1717 8 9 A 0 1 3 24 \$\$\$\$\$\$(000)

VALLEYDALE PACKERS INC		SALEM		VIRGINIA		912500 3480 47					
2 A F7001 0305	M67001-83-C0030	B C Z 5	2 2 8905 000 B2	MEAT POULTRY AND FISH	8 2 3 5 A 09	1 B	J 1 J				31
2 A F7001 0251	M67001-83-C0084	B C Z 5	2 2 8905 000 B2	MEAT POULTRY AND FISH	8 2 3 5 A 09	1 B	J 1 L				28
2 F F7001 0979	M67001-83-C0198	B C Z 5	2 2 8905 000 B2	MEAT POULTRY AND FISH	8 2 3 5 A 09	1 B	J 1 E				41
2 F F7001 0980	M67001-83-C0204	B C Z 5	2 2 8905 000 B2	MEAT POULTRY AND FISH	8 2 3 5 A 09	1 B	J 1 E				30
2 H F7001 1357	M67001-83-C0388	B C Z 5	2 2 8905 000 B2	MEAT POULTRY AND FISH	8 2 3 5 A 09	1 B	J 1 H				28
2 I F7001 1432	M67001-83-C0395	B C Z 5	2 2 8905 000 B2	MEAT POULTRY AND FISH	8 2 3 5 A 09	1 B	J 1 H				26
4 F 0013H 2989	DLA13H-83-CC461	E C Z 5	2 2 8905 000 B2	MEAT POULTRY AND FISH	6 2 3 5 C 09	1 B	J 1 D				77
LOCATION TOTAL		7		261							
CONTRACTOR TOTAL		94		6,973							

VALLEYLAB INC		BOULDER		COLORADO		009352 0240 06					
2 I F2204 1379	V797P - -2377B	B C A 5	3 2 6515 000 C9B	MEDICAL SURGICAL INSTRUMENTS	2 6 4 1						G 29
4 B 00120 0975	V797P2-37-7B	B C A 5	2 2 6515 000 C9B	MEDICAL SURGICAL INSTRUMENTS	6 6 4 1						A 36
4 G 00120 0975	V797P2-37-7B	1 A C A 5	2 2 6515 000 C9B	MEDICAL SURGICAL INSTRUMENTS	4 6 4 5 J 17B	7 B	J 1 A				A 36
4 G 00120 0975	V797P2-37-7B	2 B C A 5	2 2 6515 000 C9B	MEDICAL SURGICAL INSTRUMENTS	6 6 4 1						A 36
4 A 00120 0902	V797P2-37-7H	B C A 5	2 2 6515 000 C9B	MEDICAL SURGICAL INSTRUMENTS	6 6 4 1						A 12
LOCATION TOTAL		3		97							

VALLONE MARY MARGARET		LACKLAND AFB		TEXAS		912528 4350 44					
3 K 0JA27 0067	F41800-80-C0315	B C Z 5	1 2 S299 000 S1	OTHER HOUSEKEEPING SERVICES	8 A 6 4 J 01B	1 B	J 1 J				35

VALMAC INDUSTRIES INC		RUSSELLVILLE		ARKANSAS		912536 3560 04					
4 J 0013H 0001	DLA13H-83-50435	C C A 5	2 2 8905 000 B2	MEAT POULTRY AND FISH	6 6 4 5 A 09	7 B	J 1 J				169
4 J 0013H 0047	DLA13H-83-50435	C C A 5	2 2 8905 000 B2	MEAT POULTRY AND FISH	6 6 4 5 A 09	7 B	J 2 J				742
4 K 0013H 0078	DLA13H-83-50435	C C A 5	2 2 8905 000 B2	MEAT POULTRY AND FISH	6 6 4 5 A 09	7 B	J 1 K				156
4 L 0013H 0116	DLA13H-83-50435	C C A 5	2 2 8905 000 B2	MEAT POULTRY AND FISH	6 6 4 5 A 09	7 B	J 2 K				677
4 L 0013H 0144	DLA13H-83-50435	C C A 5	2 2 8905 000 B2	MEAT POULTRY AND FISH	6 6 4 5 A 09	7 B	J 1 L				108
4 A 0013H 0196	DLA13H-83-50435	C C A 5	2 2 8905 000 B2	MEAT POULTRY AND FISH	6 6 4 5 A 09	7 B	J 2 L				526
4 A 0013H 0222	DLA13H-83-50435	C C A 5	2 2 8905 000 B2	MEAT POULTRY AND FISH	6 6 4 5 A 09	7 B	J 2 A				551
4 F 0013H 0574	DLA13H-83-50435	C C A 5	2 2 8905 000 B2	MEAT POULTRY AND FISH	6 6 4 5 A 09	7 B	J 2 F				674
4 F 0013H 0600	DLA13H-83-50435	C C A 5	2 2 8905 000 B2	MEAT POULTRY AND FISH	6 6 4 5 A 09	7 B	J 1 F				149
4 F 0013H 0635	DLA13H-83-50435	C C A 5	2 2 8905 000 B2	MEAT POULTRY AND FISH	6 6 4 5 A 09	7 B	J 2 F				685
4 H 0013H 0684	DLA13H-83-50435	C C A 5	2 2 8905 000 B2	MEAT POULTRY AND FISH	6 6 4 5 A 09	7 B	J 1 G				161
4 H 0013H 0725	DLA13H-83-50435	C C A 5	2 2 8905 000 B2	MEAT POULTRY AND FISH	6 6 4 5 A 09	7 B	J 1 G				442
4 H 0013H 0759	DLA13H-83-50435	C C A 5	2 2 8905 000 B2	MEAT POULTRY AND FISH	6 6 4 5 A 09	7 B	J 1 H				336
4 I 0013H 0789	DLA13H-83-50435	C C A 5	2 2 8905 000 B2	MEAT POULTRY AND FISH	6 6 4 5 A 09	7 B	J 2 H				703
4 I 0013H 0828	DLA13H-83-50435	C C A 5	2 2 8905 000 B2	MEAT POULTRY AND FISH	6 6 4 5 A 09	7 B	J 1 I				345
4 I 0013H 0864	DLA13H-83-50435	C C A 5	2 2 8905 000 B2	MEAT POULTRY AND FISH	6 6 4 5 A 09	7 B	J 2 I				737
LOCATION TOTAL		16		7,161							

VALMAC INDUSTRIES INC		SHILOH		ARKANSAS		912536 3650 04					
4 B 0013H 0298	DLA13H-83-50435	C C A 1	2 2 8905 000 B2	MEAT POULTRY AND FISH	6 6 4 5 A 09	7 B	J 1 B				148
4 C 0013H 0335	DLA13H-83-50435	C C A 1	2 2 8905 000 B2	MEAT POULTRY AND FISH	6 6 4 5 A 09	7 B	J 1 B				467
4 C 0013H 0373	DLA13H-83-50435	C C A 1	2 2 8905 000 B2	MEAT POULTRY AND FISH	6 6 4 5 A 09	7 B	J 1 C				193
4 D 0013H 0403	DLA13H-83-50435	C C A 1	2 2 8905 000 B2	MEAT POULTRY AND FISH	6 6 4 5 A 09	7 B	J 2 C				765
4 D 0013H 0457	DLA13H-83-50435	C C A 1	2 2 8905 000 B2	MEAT POULTRY AND FISH	6 6 4 5 A 09	7 B	J 1 D				163
4 D 0013H 0474	DLA13H-83-50435	C C A 1	2 2 8905 000 B2	MEAT POULTRY AND FISH	6 6 4 5 A 09	7 B	J 2 D				860
4 E 0013H 0519	DLA13H-83-50435	C C A 1	2 2 8905 000 B2	MEAT POULTRY AND FISH	6 6 4 5 A 09	7 B	J 1 E				156

S M 1 1 1 1 1  
 V O 1111 222222 22 22222 5 7 9 9 1 1 1 1 1 1 9 2 2 2  
 C N 55555 AAAA AAAAAA BB CCCCC 3 A C 8 999 C D 10A 10B 10C 11 DESCRIPTION OF CMDTY/SRVC 2 3 4 5 6 1717 8 9 A 0 1 3 24 \$\$\$\$\$\$(000)

VALMAC INDUSTRIES INC		SHILOH	7	ARKANSAS	912536	3650	04							
LOCATION		TOTAL		2,752										
VALMAC INDUSTRIES INC		SAN FRANCISCO		CALIFORNIA		912536	6090	05						
2 C KA415 B002 DSA13H-77-0435	B C A 5	2 2 8905	000 B2	MEAT POULTRY AND FISH	6 6 4 5 C 09	6 B	J 2 B							
4 J 00137 5020 DLA13H-83-50435	B C Z 5	2 2 8905	000 B2	MEAT POULTRY AND FISH	6 6 4 5 A 09	7 B	J 1 J							
4 K 00137 5049 DLA13H-83-50435	B C Z 5	2 2 8905	000 B2	MEAT POULTRY AND FISH	6 6 4 5 A 09	7 B	J 1 K							
4 K 00137 5066 DLA13H-83-50435	B C Z 5	2 2 8905	000 B2	MEAT POULTRY AND FISH	6 6 4 5 A 09	7 B	J 1 K							
4 L 00137 5094 DLA13H-83-50435	B C Z 5	2 2 8905	000 B2	MEAT POULTRY AND FISH	6 6 4 5 A 09	7 B	J 1 L							
4 A 00137 5123 DLA13H-83-50435	B C Z 5	2 2 8905	000 B2	MEAT POULTRY AND FISH	6 6 4 5 A 09	7 B	J 1 L							
4 A 00137 5136 DLA13H-83-50435	B C Z 5	2 2 8905	000 B2	MEAT POULTRY AND FISH	6 6 4 5 A 09	7 B	J 1 A							
4 A 00137 5162 DLA13H-83-50435	B C Z 5	2 2 8905	000 B2	MEAT POULTRY AND FISH	6 6 4 5 A 09	7 B	J 1 A							
4 B 00137 5180 DLA13H-83-50435	B C Z 5	2 2 8905	000 B2	MEAT POULTRY AND FISH	6 6 4 5 A 09	7 B	J 1 B							
4 C 00137 5238 DLA13H-83-50435	B C Z 5	2 2 8905	000 B2	MEAT POULTRY AND FISH	6 6 4 5 A 09	7 B	J 1 C							
4 C 00137 5262 DLA13H-83-50435	B C Z 5	2 2 8905	000 B2	MEAT POULTRY AND FISH	6 6 4 5 A 09	7 B	J 1 C							
4 D 00137 5292 DLA13H-83-50435	B C Z 5	2 2 8905	000 B2	MEAT POULTRY AND FISH	6 6 4 5 A 09	7 B	J 1 D							
4 D 00137 5308 DLA13H-83-50435	B C Z 5	2 2 8905	000 B2	MEAT POULTRY AND FISH	6 6 4 5 A 09	7 B	J 1 D							
4 E 00137 5332 DLA13H-83-50435	B C Z 5	2 2 8905	000 B2	MEAT POULTRY AND FISH	6 6 4 5 A 09	7 B	J 1 E							
4 E 00137 5355 DLA13H-83-50435	B C Z 5	2 2 8905	000 B2	MEAT POULTRY AND FISH	6 6 4 5 A 09	7 B	J 1 E							
4 F 00137 5375 DLA13H-83-50435	B C Z 5	2 2 8905	000 B2	MEAT POULTRY AND FISH	6 6 4 5 A 09	7 B	J 1 F							
4 G 00137 5412 DLA13H-83-50435	B C Z 5	2 2 8905	000 B2	MEAT POULTRY AND FISH	6 6 4 5 A 09	7 B	J 1 F							
4 G 00137 5426 DLA13H-83-50435	B C Z 5	2 2 8905	000 B2	MEAT POULTRY AND FISH	6 6 4 5 A 09	7 B	J 1 G							
4 G 00137 5455 DLA13H-83-50435	B C Z 5	2 2 8905	000 B2	MEAT POULTRY AND FISH	6 6 4 5 A 09	7 B	J 1 G							
4 H 00137 5481 DLA13H-83-50435	B C Z 5	2 2 8905	000 B2	MEAT POULTRY AND FISH	6 6 4 5 A 09	7 B	J 1 H							
4 H 00137 5514 DLA13H-83-50435	B C Z 5	2 2 8905	000 B2	MEAT POULTRY AND FISH	6 6 3 5 J 09	7 B	J 1 H							
4 I 00137 5540 DLA13H-83-50435	B C Z 5	2 2 8905	000 B2	MEAT POULTRY AND FISH	6 6 4 5 A 09	7 B	J 1 I							
4 I 00137 5544 DLA13H-83-50435	B C Z 5	2 2 8905	000 B2	MEAT POULTRY AND FISH	6 6 4 5 J 09	7 B	J 1 I							
4 B 00137 5208 DLA13H-83-50435	B C Z 5	2 2 8905	000 B2	MEAT POULTRY AND FISH	6 6 4 5 A 09	7 B	J 1 B							
LOCATION TOTAL		24		4,928										
VALMAC INDUSTRIES INC		HONOLULU		HAWAII		912536	0440	12						
3 E ORA03 0114 DLA13H-81-50435	B C A 5	2 2 8905	000 B2	MEAT POULTRY AND FISH	6 6 4 5 A 09	7 B	J 1 E							
CONTRACTOR TOTAL		48		14,867										
VALMONT CORP		GRASS VALLEY		CALIFORNIA		021118	2720	05						
4 C 00400 0894 DLA400-83-C0635	B C A 8	2 2 7320	000 C9E	KITCHEN EQUIPMENT AND APPLIA	6 A 3 5 J 01A 1 B	J 1 L								
4 H 00400 4049 DLA400-83-C2936	B C A 5	2 2 7320	000 C9E	KITCHEN EQUIPMENT AND APPLIA	6 A 3 5 J 1001 5 B	J 1 H								
LOCATION TOTAL		2		91										
VALOR INTERNATIONAL CONTRACTORS				PHILIPPINES		094103	0000	P1						
2 I C2742 P892 N62864-82-C0067	B C Z 5	2 2 Y149	000 C2	CONSTRUCTION/OTHER HOSPITAL	7 9 3 3 L 0000 0	J 1 I								
VALTEC CORP		WEST BOYLSTON		MASS		029749	3060	22						
2 I LF121 0664 N60530-83-C0275	B C A 1	2 2 6015	000 A2	FIBER OPTIC CABLES	8 A 3 3 C 0000 0	J 1 I								



S M 1  
 / O 1111 222222 22 22222 5 7 9 9 1 1 1 1 1 1 1 1 9 2 2 2  
 C N 55555 AAAA AAAAAA BB CCCCC 3 A C 8 999 C D 10A 10B 10C 11 DESCRIPTION OF CDMTY/SRVC 2 3 4 5 6 1717 8 9 A 0 1 3 24 \$\$\$\$\$\$(000)

VALTRON MELROSE MASS 080797 1580 22  
 2 I JA115 6549 N00104-82-C4007 B C A 1 2 2 1220 000 A3 FIRE CONTROL COMPUTING SIGHT 8 A 9 3 J 0000 0 J 1 H 43

VALTRONICS INC FALL RIVER MASS 062797 0850 22  
 1 F OAB07 4521 DAAB07-82-CB210 A C A 1 2 2 5820 000 A7 RADIO TV EQUIPMENT EXCEPT AI 8 A 6 4 J 01B 1 B J 1 F 84  
 1 E OAB07 4270 DAAB07-83-CB075 A C A 1 2 2 5830 GPT A7 INTERCOMM PUBLIC ADDRESS SYS 8 A 3 4 J 01B 1 B J 1 E 713  
 1 I OAB07 6113 DAAB07-83-CB104 A C A 1 2 2 5820 GPT A7 RADIO TV EQUIPMENT EXCEPT AI 4 6 3 5 J 17B 7 B J 1 I 151  
 3 A OHV40 0017 F19628-82-C0012 A C A 1 2 2 5820 000 A7 RADIO TV EQUIPMENT EXCEPT AI 4 6 8 5 J 17B 7 B J 1 A 74  
 LOCATION TOTAL 4 1,025

VALUE COMPUTING INC CHERRY HILL NEW JERSEY 912650 0835 31  
 3 E OFE02 0219 GS00CO-33-58 B C A 5 2 2 7030 000 A7 ADP SOFTWARE 3 6 4 1 E 11

VALUE COMPUTING INC CHERRY HILL NEW JERSEY 912659 0835 31  
 2 L LA110 0110 GS00CO-33-58 B C Z 1 2 2 7010 000 A7 ADPE CONFIGURATION 3 6 4 1 J 27  
 2 C PA100 1143 GS00CO-33-58 B C Z 1 2 2 7030 000 C9E ADP SOFTWARE 3 6 4 1 C 56  
 LOCATION TOTAL 2 77

VALVE SERVICE INC SANTA FE SPRINGS CALIFORNIA 912668 6340 05  
 2 K JA111 0369 N00104-82-C2078 B C B 1 2 2 4810 000 A3 VALVES POWERED 8 A 3 5 A 1015 1 B J 1 J 158  
 2 L LA102 0103 N00123-81-C0801 C C A 1 2 2 4810 000 C9E VALVES POWERED 8 4 8 5 A 1026 5 B J 1 L 29  
 LOCATION TOTAL 2 167

VALVERDE CONSTRUCTION INC CAMP PENDLETON CALIFORNIA 004754 0960 05  
 2 C C2474 Y475 N62474-80-C9526 A C E 1 2 2 Y245 000 C2 CONSTRUCTION/WATER SUPPLY 8 A 8 4 J 01B 1 B J 1 L 26  
 2 E C2474 Y585 N62474-80-C9526 D C E 1 2 2 Y245 000 C2 CONSTRUCTION/WATER SUPPLY 8 A 8 4 J 01B 2 B J 1 D 33  
 2 I C2474 NY16 N62474-83-CE055 A C E 1 2 2 Z245 000 C2 MAINT-REPAIR-ALTER/WATER SUP 8 A 3 4 J 01B 1 B J 1 I 145  
 LOCATION TOTAL 3 202

VAN ALSTYNE ELECTRIC & POWER TRANS MCCLELLAN AFB CALIFORNIA 006593 4150 05  
 3 F OFH03 0193 GS9DPR-20-089 B C C 5 2 2 J041 000 S1 MAINT-REPAIR OF EQ/REFRIGERA 3 6 4 1 F 28

VAN ALSTYNE ELECTRIC & POWER TRANS SACRAMENTO CALIFORNIA 006593 5940 05  
 3 F OQA12 0089 GS9DPR-20-089 B C C 5 2 2 J099 000 C9E MAINT-REPAIR OF EQ/MISCELLAN 3 6 4 1 F 122  
 3 F OQA12 0090 GS9DPR-20-089 B C C 5 2 2 J099 000 C9E MAINT-REPAIR OF EQ/MISCELLAN 3 6 4 1 F 150  
 LOCATION TOTAL 2 272  
 CONTRACTOR TOTAL 3 300

VAN BESTA CO INC BROOKLYN NEW YORK 912690 0950 33  
 4 C 0013H 8177 DLA13H-83-C0552 B C A 7 2 2 8940 000 B2 SPECIAL DIETARY FOODS - SPEC 6 A 3 4 J 01B 1 B J 1 K 534  
 4 I 0013H 9250 DLA13H-83-C1200 B C A 7 2 2 8940 000 B2 SPECIAL DIETARY FOODS - SPEC 6 A 3 4 J 01B 1 B J 1 I 679  
 LOCATION TOTAL 2 1,213

VAN BOERUM & FRANK ASSOCIATES HILL AFB UTAH 090819 0880 45  
 1 E OCA05 0189 DACA05-83-C0119 D C Z 5 2 2 R513 000 C2 STUDIES/FEASIBILITY - NON-CO 8 4 3 6 J 01B 2 B J 1 E 42  
 1 H OCA05 0281 DACA05-83-C0174 C C Z 5 2 2 R211 000 C2 ARCHITECT/ENGINEER - GENERAL 8 4 3 4 J 01B 2 B J 1 H 49  
 LOCATION TOTAL 2 91

S M  
V O 1111 222222 22 22222 5 7 9 9 1 1 1 1 1 1 1 9 2 2 2  
C N 55555 AAAA AAAAAA BB CCCCC 3 A C 8 999 C D 10A 10B 10C 11 DESCRIPTION OF CMDTY/SRVC 2 3 4 5 6 1717 8 9 A 0 1 3 24 \$\$\$\$\$\$(00

VAN BRODE INDUSTRIES INC CLINTON MARYLAND 912720 0690 21  
4 H 00120 2459 DLA120-83-C0567 B C A 5 2 2 6505 000 C9B DRUGS BIOLOGICALS AND OFFICE 6 A 3 3 J 0000 0 J 1 H 24

VAN BRODE INDUSTRIES INC CLINTON MASS 912720 0510 22  
4 K 00120 0307 DLA120-83-C4135 B C A 5 2 2 6850 000 C9B MISCELLANEOUS CHEMICAL SPECI 6 A 3 5 J 07 1 B J 1 K 27  
4 K 00600 1125 DLA600-83-C0659 D C A 5 3 2 9110 000 A8A FUELS SOLID 6 A 3 4 J 01B 1 B J 1 J 64  
4 I 00600 2996 DLA600-83-C1362 D C A 5 3 2 9110 000 A8A FUELS SOLID 6 A 3 4 J 01B 1 B J 1 I 60  
4 B 00700 1674 DLA700-83-C1202 B C A 5 2 2 4610 000 A3 WATER PURIFICATION EQUIPMENT 6 A 3 3 J 0000 0 K 1 B 10  
4 B 00700 1781 DLA700-83-C1202 B C A 5 2 2 4610 000 A3 WATER PURIFICATION EQUIPMENT 6 A 6 4 J 01B 1 B K 1 B 12  
4 D 00700 2509 DLA700-83-C1202 B C A 5 2 2 4610 000 A3 WATER PURIFICATION EQUIPMENT 6 A 6 4 J 01B 1 B K 1 D 9  
4 D 00700 2510 DLA700-83-C1202 B C A 5 2 2 4610 000 A3 WATER PURIFICATION EQUIPMENT 6 A 6 3 J 0000 0 K 1 D 9  
4 E 00700 3068 DLA700-83-C1202 B C A 5 2 2 4610 000 A3 WATER PURIFICATION EQUIPMENT 6 A 6 3 J 0000 0 K 1 E 2  
4 E 00700 3069 DLA700-83-C1202 B C A 5 2 2 4610 000 A3 WATER PURIFICATION EQUIPMENT 6 A 6 4 J 01B 1 B K 1 E 2  
4 I 00700 5006 DLA700-83-C3520 B C A 5 2 2 4610 000 C9E WATER PURIFICATION EQUIPMENT 6 A 3 3 J 0000 0 J 1 I 27  
LOCATION TOTAL 10 2,266  
CONTRACTOR TOTAL 11 2,528

VAN BUUREN ASSOCIATES SAN DIEGO CALIFORNIA 049709 6060 05  
2 A C2474 H097 N62474-82-C6086 E C Z 1 2 2 R211 000 C2 ARCHITECT/ENGINEER - GENERAL 8 A 8 6 J 01B 2 B J 1 L 63  
2 H C2474 H206 N62474-82-C6086 E C Z 1 2 2 R211 000 C2 ARCHITECT/ENGINEER - GENERAL 8 A 8 4 J 01B 2 B J 1 H 33  
2 E C2474 G206 N62474-82-2462 D C Z 1 2 2 R213 000 C2 A/E - INSPECTION 8 A 8 6 J 01B 2 B J 1 C 51  
2 E C2474 G207 N62474-82-2462 D C Z 1 2 2 R213 000 C2 A/E - INSPECTION 8 A 8 6 J 01B 2 B J 1 C 51  
2 E C2474 G208 N62474-82-2462 D C Z 1 2 2 R213 000 C2 A/E - INSPECTION 8 A 8 6 J 01B 2 B J 1 C 34  
LOCATION TOTAL 5 220

VAN CLOOSTERE CONSTRUCTION CO CHESTER ILLINOIS 912790 1700 14  
5 H 00W43 0137 DACW43-83-C0098 D C E 5 2 2 Y219 000 C2 CONSTRUCTION/OTHER CONSERVAT 8 A 3 4 J 01B 1 B J 1 G 32  
5 I 00W43 0187 DACW43-83-C0098 D C E 5 2 2 Y219 000 C2 CONSTRUCTION/OTHER CONSERVAT 8 A 3 4 J 01B 1 B J 1 I 74  
5 H 00W43 0140 DACW43-83-C0112 D C E 5 2 2 Y219 000 C2 CONSTRUCTION/OTHER CONSERVAT 8 A 3 4 J 01B 1 B J 1 G 27  
LOCATION TOTAL 3 671

VAN DE MARK CHEMICAL CO INC LOCKPORT NEW YORK 069980 4710 33  
2 I MC201 0151 N00174-83-C0192 B C A 1 2 2 6810 000 A6 CHEMICALS 8 A 3 3 J 0000 0 J 1 H 21

VAN DELL & ASSOCIATES INC IRVINE CALIFORNIA 086320 3215 05  
5 C 00W09 0027 DACW09-82-D0018 F C Z 5 2 2 R599 000 C2 OTHER SPECIAL STUDIES AND AN 8 A 4 4 J 01B 1 B J 1 C 31  
5 C 00W09 0028 DACW09-82-D0018 F C Z 5 2 2 R599 000 C2 OTHER SPECIAL STUDIES AND AN 8 A 4 4 J 01B 1 B J 1 C 31  
LOCATION TOTAL 2 77

VAN DEMARK & LYNCH INC WILMINGTON DELAWARE 086321 0620 08  
5 B 00W31 0063 DACW31-82-D0006 B C C 5 2 1 R599 000 S1 OTHER SPECIAL STUDIES AND AN 8 A 4 4 J 01B 1 B J 1 B 33  
5 F 00W31 0063 DACW31-82-D0006 1 B C C 5 2 1 R599 000 S1 OTHER SPECIAL STUDIES AND AN 8 A 4 4 J 01B 1 B J 1 B 33  
5 F 00W31 0063 DACW31-82-D0006 2 B C C 5 2 1 R599 000 S1 OTHER SPECIAL STUDIES AND AN 8 A 4 4 J 01B 1 B J 1 B 33

VAN DER DONCKT CO BELGIUM 094419 0000 BE  
1 I 0JA61 0053 DAJA61-83-C0201 B C Z 5 2 2 Z199 000 C2 MAINT-REPAIR-ALTER/MISCELLAN 7 9 3 5 L 06 1 B J 1 I 81



S M 1  
V O 1111 222222 22 22222 5 7 9 9 1 1 1 1 1 1 1 9 2 2 2  
C N 55555 AAAA AAAAAA BB CCCC 3 A C 8 999 C D 10A 10B 10C 11 DESCRIPTION OF CMDTY/SRVC 2 3 4 5 6 1717 8 9 A 0 1 3 24 \$\$\$1111000

VAN DYKE FABRICATORS INC IMLAY CITY MICHIGAN 088107 2780 23  
1 L OAE07 0227 DAAE07-82-C6757 B C A 1 2 2 2510 DJB A4B VEHICULAR CAB BODY FRAME STR 5 A 3 4 J 01B 1 B J 1 J 160  
1 L OAE07 0690 DAAE07-82-C6757 B C A 1 2 2 2510 DJB A4B VEHICULAR CAB BODY FRAME STR 5 A 8 4 J 01B 1 B J 1 K 47  
1 L OAE07 1020 DAAE07-82-C6757 B C A 1 2 2 2510 DJB A4B VEHICULAR CAB BODY FRAME STR 5 A 8 4 J 01B 1 B J 1 L 75  
LOCATION TOTAL 3 289

VAN DYKE J G & ASSOCIATES INC BETHESDA MARYLAND 046691 0250 21  
1 L OZD04 0181 MDA904-82-C0891 B C Z 5 2 2 7030 000 A7 ADP SOFTWARE 8 1 3 5 J 1001 5 B Y 1 J 620  
1 D OZD04 1320 MDA904-82-C0891 B C Z 5 2 2 7030 000 A7 ADP SOFTWARE 8 1 7 5 J 1001 5 B Y 1 D 300  
LOCATION TOTAL 2 920

VAN ERICKSON CONTRACTOR CORCORAN CALIFORNIA 090820 1440 05  
5 F OCW05 0037 DACW05-83-C0076 D C E 5 2 2 2299 000 C2 MAINT-REPAIR-ALTER/OTHER NON 8 4 3 4 J 17A 1 B J 1 D 796  
5 G OCW05 0055 DACW05-83-C0076 D C E 5 2 2 2299 000 C2 MAINT-REPAIR-ALTER/OTHER NON 8 4 8 4 J 17A 1 B J 1 D 161  
LOCATION TOTAL 2 957

VAN ERT TRANE SERVICE AGENCY SAVANNA ILLINOIS 912925 7860 14  
1 I OAG34 0212 DAAG34-83-C0098 B C C 5 2 2 N058 000 A7 INSTALLATION OF EQ/COMMUNICA 8 A 3 3 J 0000 0 J 1 I 45

VAN FRANK & ASSOCIATES INC HILL AFB UTAH 002117 0880 45  
1 A OCA05 0065 DACA05-82-C0183 D C Z 5 2 2 R211 000 C2 ARCHITECT/ENGINEER - GENERAL 8 A 8 6 J 01B 2 B J 1 A 175  
1 H OCA05 0270 DACA05-82-C0183 D C Z 5 2 2 R211 000 C2 ARCHITECT/ENGINEER - GENERAL 8 A 8 6 J 01B 2 B J 1 H 140  
LOCATION TOTAL 2 318

VAN GROUP THE ARCHITECTS WASHINGTON DC 091189 0010 09  
2 F C2477 M109 N62477-82-D0044 F C Z 1 2 2 R219 000 C2 OTHER ARCHITECTS & ENGINEERIN 8 A 8 6 J 01B 2 B J 1 C 45  
2 I C2477 M143 N62477-82-D0044 F C Z 1 2 2 R219 000 C2 OTHER ARCHITECT & ENGINEERIN 8 A 4 6 J 01B 2 B J 1 D 52  
LOCATION TOTAL 2 97

VAN GROUP THE ARCHITECTS VIENNA VIRGINIA 091189 4020 47  
1 G OCA65 0103 DACA65-83-C0079 D C Z 5 2 2 R119 000 C2 A/E CONSTRUCTION /OTHER BUI 8 A 3 4 J 01B 2 B J 1 E 45  
CONTRACTOR TOTAL 3 146

VAN GULIK & ASSOCIATES INC BREMERTON WASHINGTON 094060 0300 48  
2 I C2474 Y300 N62474-83-C2963 D C Z 1 2 2 R121 000 C2 A/E CONSTRUCTION /CONSERVAT 8 A 3 6 J 01B 2 B J 1 H 80

VAN GULIK & ASSOCIATES INC KEYPORT WASHINGTON 094060 1550 48  
2 I C2474 Y919 N62474-83-C2963 D C Z 1 2 2 R121 000 C2 A/E CONSTRUCTION /CONSERVAT 8 A 8 6 J 01B 2 B J 1 I 7  
CONTRACTOR TOTAL 2 157

VAN HASELEN CONSTRUCTION CO INC FORT BLISS TEXAS 092977 2790 44  
1 I OBT51 0364 DABT51-83-C0110 D C E 1 2 2 Y291 000 C2 CONSTRUCTION/RECREATION NON- 8 A 3 4 J 01B 1 B J 1 I 2

S M	V C	C N	1111	222222	22	22222	5 7	9 9	DESCRIPTION OF CMDTY/SRVC	1 1 1 1	1 1 1 1	1 1 9 2 2 2	1	24	\$\$\$1000
VAN HOOKS ELECTRIC CO	1 E	OCA05	0128	DACA05-83-C0089	A C E 5	2 2	Z249	000 C2	MANT-REPAIR-ALTER/OTHER UTI	4 6	3 5	J 17B	7 B	J 1 C	257
									CALIFORNIA	081405	6090	05			
VAN HOOKS ELECTRIC CO	2 I	C2474	Y393	N62474-82-C0775	A C E 1	2 2	Z239	000 C2	MANT-REPAIR-ALTER/EPG - OTH	4 6	3 5	J 17B	7 B	J 1 I	455
									CALIFORNIA	081405	7370	05			
CONTRACTOR TOTAL 2 722															
VAN HORNE VAN HORNE ARMOUR CAPE JV	1 A	OCA67	0014	DACA67-82-C0035	F C Z 5	1 2	R211	000 C2	ARCHITECT/ENGINEER - GENERAL	8 A	6 6	J 01B	2 B	J 1 K	108
									WASHINGTON	079435	1110	48			
VAN KAICK A	2 I	NA112	0100	N68171-83-C0136	B C Z 5	3 2	6125	000 A7	CONVERTERS ELECTRICAL ROTATI	7 9	3 5	L 06	5 B	J 1 F	49
									GERMANY	006594	0000	GY			
VAN NESS ENTERPRISES INC	2 I	C2474	G633	N62474-82-C0931	D C E 1	2 2	Z199	000 C2	MANT-REPAIR-ALTER/MISCELLAN	8 A	3 4	J 01B	1 B	J 1 I	177
									CALIFORNIA	094104	3660	05			
VAN NUIS CONSTRUCTION	2 E	C2474	G212	N62474-82-C2446	E C E 1	2 2	Z245	000 C2	MANT-REPAIR-ALTER/WATER SUP	8 A	3 4	J 01B	1 B	J 1 D	160
									CALIFORNIA	050151	0960	05			
VAN NUIS CONSTRUCTION	2 A	C2474	H064	N62474-81-CA274	D C E 1	2 2	Y141	000 C2	CONSTRUCTION/HOSPITALS AND	1 8	8 4	J 01B	1 B	J 1 K	43
									CALIFORNIA	050151	6060	05			
VAN NUIS CONSTRUCTION	2 I	C2474	H278	N62474-83-C7719	E C Z 7	2 2	Z242	000 C2	MANT-REPAIR-ALTER/HEATING &	8 A	3 6	J 01B	1 B	J 1 I	196
									CALIFORNIA	050151	0170	29			
LOCATION TOTAL 2 239															
VAN NUIS CONSTRUCTION	2 I	C2474	V056	N62474-82-C0424	D C E 1	2 2	Z163	000 C2	MANT-REPAIR-ALTER/TROOP HOU	8 A	3 4	J 01B	1 B	J 1 I	160
									NEVADA	050151	0170	29			
CONTRACTOR TOTAL 4 759															
VAN OEVERN CONTRACT PAINTING	1 I	OKF01	0139	DAKFO1-83-C0135	A C E 5	2 2	Z161	000 C2	MANT-REPAIR-ALTER/FAMILY HO	8 A	3 4	J 01B	1 B	J 1 I	42
									CALIFORNIA	063470	4150	05			
VAN PETTY MFG INC	3 J	OFF50	0052	F41608-82-C2093	B C A 5	2 2	5306	BJL A1B	BOLTS	8 A	3 6	J 01B	1 B	J 1 J	29
									CALIFORNIA	913207	4615	05			
VAN PETTY MFG INC	4 F	00500	1772	DLA500-83-C4475	D C A 5	2 2	5305	000 C9E	SCREWS	6 A	3 3	J 0000	0	J 1 F	28
									CALIFORNIA	913207	4615	05			
LOCATION TOTAL 2 57															
VAN PUTTEN C A & CO	4 G	00139	0738	DLA139-83-ALR98	B C Z 5	2 2	8915	000 B2	FRUITS AND VEGETABLES	6 9	4 5	L 06	1 B	J 1 F	28
									NETHERLND	012514	0000	NE			



S M										I																																							
V O 1111 222222 22 22222 5 7 9 9										1 1 1 1 1 1 1 9 2 2 2																																							
C N 55555 AAAA AAAAAA BB CCCCC 3 A C 8 999 C D 10A 10B 10C 11										DESCRIPTION OF CMDTY/SRVC 2 3 4 5 6 1717 8 9 A 0 1 3 24 27 28 29 30 31																																							
VANDERBILT SHIRT CO INC										OLIVE HILL										KENTUCKY										913890 2710 18																			
4 B 00100 0554 DLA100-83-C0399										B C A 1 2 2 8415 000 A9										CLOTHING SPECIAL PURPOSE										6 A 3 5 J 01B 1 B J 1 B										662									
4 I 00100 1579 DLA100-83-C0907										D C A 7 2 2 8410 000 A9										OUTERWEAR WOMENS										6 A 3 4 J 01B 1 B J 1 I										79									
LOCATION TOTAL										2										741																													
VANDERBILT SHIRT CO INC										TUPELO										MISS										913890 2800 25																			
4 A 00100 0329 DLA100-83-C0389										B C A 5 2 2 8410 000 A9										OUTERWEAR WOMENS										6 A 3 4 J 01B 1 B J 1 L										152									
4 E 00100 0922 DLA100-83-C0610										D C A 5 2 2 8405 000 A9										OUTERWEAR MENS										6 A 3 4 J 01B 1 B J 1 D										195									
4 E 00100 1051 DLA100-83-C0684										E C A 5 2 2 8405 000 A9										OUTERWEAR MENS										6 A 3 4 J 01B 1 B J 1 E										165									
4 F 00100 1158 DLA100-83-C0719										B C A 5 2 2 8410 000 A9										OUTERWEAR WOMENS										6 A 3 4 J 01B 1 B J 1 F										181									
LOCATION TOTAL										4										1,093																													
VANDERBILT SHIRT CO INC										ASHEVILLE										NCAR										913890 0180 34																			
4 D 00100 0816 DLA100-83-C0575										B C A 5 2 2 8410 000 A9										OUTERWEAR WOMENS										6 A 3 4 J 01B 1 B J 1 D										72									
VANDERBILT SHIRT CO INC										JOHNSON CITY										TENNESSEE										913890 1490 43																			
4 H 00100 1413 DLA100-83-C0831										B C A 5 2 2 8405 000 A9										OUTERWEAR MENS										6 A 3 4 J 01B 1 B J 1 H										384									
CONTRACTOR TOTAL										10										3,103																													
VANDERBILT UNIVERSITY										NASHVILLE										TENNESSEE										913920 2060 43																			
1 E 0A029 0414 DAA029-81-K0118										C C Z 5 2 2 AZ11 000 S1										RDTE/OTHER RESEARCH AND DEVE										8 8 6 5 M 05 7 B T 1 E										90									
1 A 0BT23 0134 DABT23-75-A0341										B C Z 5 2 2 U005 000 S1										TUITION FEES										8 8 4 5 M 05 7 B J 1 L										196									
1 H 0BT23 0330 DABT23-75-A0341										B C Z 5 2 2 U005 000 S1										TUITION FEES										8 8 4 5 M 05 7 B J 1 H										199									
1 I 0BT23 0364 DABT23-75-A0341										B C Z 5 2 2 U005 000 S1										TUITION FEES										8 8 4 5 M 05 7 B J 1 I										72									
1 K 0DA03 0065 DADA03-79-H0172										C C Z 5 2 2 U005 000 S1										TUITION FEES										8 8 7 5 M 05 7 B J 1 J										38									
1 G 0DA03 0176 DADA03-79-H0172										C C Z 5 2 2 U005 000 S1										TUITION FEES										8 8 7 5 M 05 7 B J 1 G										73									
1 B 0MD17 0166 DAMD17-79-C9039										B C Z 5 2 2 AN91 000 S1										RDTE/OTHER MEDICAL										8 8 6 5 M 05 7 B S 1 B										90									
1 G 0MD17 0349 DAMD17-83-C3186										B C Z 5 2 2 AN91 000 S1										RDTE/OTHER MEDICAL										8 8 3 5 M 05 7 B S 1 G										69									
1 I 0MD17 0460 DAMD17-83-C3244										B C Z 5 2 2 AN91 000 S1										RDTE/OTHER MEDICAL										8 8 3 5 M 05 7 B S 1 I										82									
2 A E614A 0583 N00014-80-C0521										B C Z 5 2 2 AD91 000 S1										RDTE/OTHER DEFENSE										8 8 7 5 M 05 7 B S 1 A										60									
2 A E612B 0727 N00014-81-C0001										B C Z 5 2 2 AD91 000 S1										RDTE/OTHER DEFENSE										8 8 7 5 M 05 7 B S 1 J										94									
2 C E612B 1034 N00014-81-K0477										B C Z 5 2 2 AD91 000 S1										RDTE/OTHER DEFENSE										8 8 6 5 M 05 7 B T 1 B										26									
2 A E612B 0567 N00014-82-K0107										B C Z 5 2 2 AZ11 000 S1										RDTE/OTHER RESEARCH AND DEVE										8 8 7 5 M 05 7 B S 1 A										50									
2 I MN501 0104 N00600-79-H0266										B C Z 5 2 2 U005 000 S1										TUITION FEES										8 8 4 5 M 05 7 B J 1 G										100									
2 I MN501 0109 N00600-79-H0266										B C Z 5 2 2 U005 000 S1										TUITION FEES										8 8 4 5 M 05 7 B J 1 G										37									
2 I MN501 0133 N00600-79-H0266										B C Z 5 2 2 U005 000 S1										TUITION FEES										8 8 4 5 M 05 7 B J 1 I										37									
2 C TK625 0001 N00612-81-00076										B C Z 5 2 2 U006 000 S1										VOCATIONAL-TECHNICAL TRAININ										8 7 4 5 M 05 7 B J 1 A										337									
2 I TK625 0002 N00612-81-00076										B C Z 5 2 2 U006 000 S1										VOCATIONAL-TECHNICAL TRAININ										8 8 4 5 M 05 7 B J 1 I										439									
3 K OJA28 0060 F01600-79-D0226										B C Z 5 2 2 U005 000 S1										TUITION FEES										8 8 4 5 M 05 7 B J 1 K										150									
3 D OJA28 0334 F01600-79-D0226										B C Z 5 2 2 U005 000 S1										TUITION FEES										8 8 4 5 M 05 7 B J 1 D										143									
3 K OFS03 0199 F33600-76-A0297										B C Z 5 2 2 U005 000 S1										TUITION FEES										8 8 4 5 M 05 7 B J 1 K										142									
LOCATION TOTAL										21										2,484																													
VANDERMEER FOREST PRODUCTS										SPRINGFIELD										OREGON										084561 2720 38																			
4 A 00700 1096 DLA720-83-C0108										D C B 5 2 2 5530 000 B1										PLYWOOD AND VENEER										6 A 3 3 J 0000 0 J 1 L										56									

S M																1				
V O	1111	222222	22	22222	5 7	9 9	DESCRIPTION OF CMTY/SRVC								1 1 1 1	1 1 9 2 2 2				
C N	55555	AAAA	AAAAAA	BB	CCCC	3 A	C 8	999	C D	10A	10B	10C	11	2 3 4 5 6	1717	8 9	A 0	1 3	24	\$\$\$\$\$1 000
-----																				
VANDERPOL CONSTRUCTION INC																				
5 L	OCW45	0031	DACW45-82-C0229																	
				CHAMBERLAIN										SOAK	913942	0570	42			
				D C E	5	2 2	Z222	000	C2	MAINT-REPAIR-ALTER/HWYS-ROAD	8 A	7 4	J 01B	1 B	J 1 J					64
VANDERPOOL ELECTRIC CONTR CO INC																				
2 I	C2467	F355	N62467-81-C0666											FLORIDA	079178	0585	10			
				CECIL FIELD NAS						CONSTRUCTION/ALL OTHER NON-B	8 A	8 4	J 01B	1 B	J 1 E					97
2 F	C2467	F316	N62467-81-C1002							CONSTRUCTION/AIRPORT RUNWAYS	8 A	3 4	J 01B	1 B	J 1 E					167
				LOCATION	TOTAL									264						
VANDERWEIL ENGINEERING																				
2 I	C2472	C084	N62472-83-C1112											NH	001805	0660	30			
				PORTSMOUTH						ARCHITECT-ENGINEER SERVICES	8 A	3 6	J 01B	2 B	J 1 C					160
VANEV FOODS CO																				
4 B	0013H	8415	DLA13H-83-C0662											ILLINOIS	036685	0790	14			
				BERKELEY						SPECIAL DIETARY FOODS - SPEC	6 A	3 5	J 09	1 B	J 1 B					306
4 B	0013H	8414	DLA13H-83-C0666							SPECIAL DIETARY FOODS - SPEC	6 A	3 5	J 09	1 B	J 1 B					138
4 E	0013H	8674	DLA13H-83-C0957							SPECIAL DIETARY FOODS - SPEC	6 A	3 5	J 09	1 B	J 1 E					464
4 H	0013H	9024	DLA13H-83-C1103							SPECIAL DIETARY FOODS - SPEC	6 A	3 5	J 09	6 B	J 1 G					29
				LOCATION	TOTAL									1,177						
VANGUARD INDUSTRIAL CORP																				
4 I	00700	4828	DLA700-83-C3184											MISSOURI	040353	4640	26			
				LEES SUMMIT						VEHICULAR BRAKE STEERING AXL	6 A	3 6	J 17A	1 B	J 1 H					91
VANGUARD OIL & SERVICE CO																				
4 K	00600	1164	DLA600-82-D4821											NEW YORK	027210	0950	33			
				BROOKLYN						FUEL OILS	4 6	3 5	J 17B	7 B	K 1 J					15,420
4 K	00600	1335	DLA600-82-D4913							OILS - GREASES CUTTING LUBR	6 A	3 3	J 0000	0	K 1 G					92
4 I	00600	2927	DLA600-83-D4734							FUEL OILS	4 6	3 5	J 17B	7 B	K 1 H					3,917
				LOCATION	TOTAL									18,829						
VANGUARD OIL & SERVICE CO																				
4 J	00600	0165	DLA600-81-D0101											PA	027210	4005	39			
				PHILADELPHIA						FUEL OILS	4 6	6 5	J 17B	7 B	K 1 J					3,502
4 J	00600	0287	DLA600-81-D0101							FUEL OILS	4 6	8 5	J 17B	7 B	K 1 J					271
4 E	00600	2519	DLA600-83-D0130							FUEL OILS	4 6	3 5	J 17B	7 B	K 1 E					8,420
				LOCATION	TOTAL									11,651						
				CONTRACTOR	TOTAL									30,480						
VANGUARD PACIFIC INC																				
3 E	0FH02	1780	F04606-83-C0462											CALIFORNIA	914165	6360	05			
				SANTA MONICA						MISCELLANEOUS MAINTENANCE EQ	8 A	3 J			E					166
VANGUARD TECHNOLOGIES CORP																				
1 H	OAD05	0474	DAAD05-80-D0013											MARYLAND	049528	0020	21			
				ABERDEEN PROV GRND						OTHER ADP SERVICES	8 A	4 4	J 01B	1 B	J 1 G					28
1 I	OAD05	0542	DAAD05-80-D0013							OTHER ADP SERVICES	8 A	4 4	J 01B	1 B	J 1 I					25
1 E	OAD05	0351	DAAD05-82-D0013							OTHER ADP SERVICES	8 A	4 4	J 01B	1 B	J 1 E					25
				LOCATION	TOTAL									78						
VANGUARD TECHNOLOGIES CORP																				
3 J	OTA12	0016	F26600-82-C0012											NEVADA	049528	0310	29			
				NELLIS AFB						ADP FACILITY MANAGEMENT	8 A	7 5	J 1001	5 A	J 1 J					43
3 J	OTA12	0015	F26600-82-C0063							OTHER ADP SERVICES	8 A	7 6	J 01B	2 A	J 1 J					312



S M  
 V O 1111 222222 22 22222 5 7 9 9  
 C N 55555 AAAA AAAAAA BB CCCCC 3 A C B 999 C D 10A 10B 10C 11 DESCRIPTION OF COMDTY/SRVC 2 3 4 5 6 1717 8 9 A 0 1 3 24 \$\$\$\$\$\$ (600)

VANGUARD TECHNOLOGIES CORP NELLIS AFB NEVADA 049528 0310 29  
 3 J QTA12 0026 F26600-82-C0063 D C C 5 2 2 R399 000 S1 OTHER ADP SERVICES 8 A 6 6 J 01B 2 A J 1 J 48  
 3 J QTA12 0030 F26600-82-C0197 D C C 5 2 2 W070 000 S1 LEASE-RENTAL OF EQ/ADP EQUIP 8 A 7 6 J 01B 2 B J 1 J 47  
 3 L QTA12 0054 F26600-83-C0015 B C C 5 2 2 W070 000 S1 LEASE-RENTAL OF EQ/ADP EQUIP 8 A 3 5 J 1013 6 B J 1 L 796  
 LOCATION TOTAL 5 1,246

VANGUARD TECHNOLOGIES CORP ALEXANDRIA VIRGINIA 049528 0050 47  
 1 C OZD30 0263 DNA001-83-C0116 B C Z 5 2 2 AD95 000 S1 ROTE/OTHER DEFENSE 8 A 3 4 J 01B 1 B J 1 A 190  
 CONTRACTOR TOTAL 9 1,514

VANHER CORP PORT HUENEME CALIFORNIA 094059 5520 05  
 2 I C2474 W655 N62474-82-C4139 D C E 1 2 2 Z242 000 C2 MAINT-REPAIR-ALTER/HEATING & 8 A 8 4 J 01B 1 B J 1 E 05

VANMAR PRODUCTS LTD UN KINGDOM 090389 0000 UK  
 1 G OAG08 0160 DAAG08-83-C0266 B C A 5 2 2 3605 000 C9E FOOD PRODUCTS MACHINERY AND 8 A 3 5 L 1013 1 B J 2 D 250

VANSANT & GUSLER BERMUDA 914313 0000 BD  
 2 I C 470 L323 N62470-82-C7892 D C Z 5 2 2 R211 000 C2 ARCHITECT-ENGINEER SERVICES 8 A 8 5 L 06 2 B J 1 F 55

VANSANT & GUSLER ADELPHI MARYLAND 914313 0055 21  
 1 L OCA31 0026 DACA31-83-C0012 D C Z 5 2 2 R129 000 C2 A/E CONSTRUCTION /OTHER NON 8 A 3 6 J 01B 2 B J 1 L 41

VANSANT & GUSLER HYATTSVILLE MARYLAND 914313 1500 21  
 1 D OCA31 0095 DACA31-83-C0012 D C Z 5 2 2 R129 000 C2 A/E CONSTRUCTION /OTHER NON 8 A 6 6 J 01B 2 B J 1 D 42  
 1 F OCA31 0095 DACA31-83-C0012 1 D C Z 5 2 2 R129 000 C2 A/E CONSTRUCTION /OTHER NON 8 A 6 6 J 01B 2 B J 1 D 32  
 1 F OCA31 0095 DACA31-83-C0012 2 D C Z 5 2 2 R129 000 C2 A/E CONSTRUCTION /OTHER NON 8 A 6 6 J 01B 2 B J 1 D 42

VANSANT & GUSLER PATUXENT RIVER NAVAL MARYLAND 914313 2140 21  
 2 B C2477 M073 N62477-82-C0213 D C Z 5 2 2 R211 000 C2 ARCHITECT/ENGINEER - GENERAL 8 A 8 6 J 01B 2 B J 1 A 85

VANSANT & GUSLER NORFOLK VIRGINIA 914313 2870 47  
 2 E C2470 K167 N62470-82-C7227 B C Z 1 2 2 R219 000 C2 OTHER ARCHITECTS & ENGINEERI 8 A 3 6 J 01B 2 B J 1 D 32  
 2 I C2470 K824 N62470-82-C8295 D C Z 1 2 2 R219 000 C2 OTHER ARCHITECT & ENGINEERIN 8 A 8 6 J 01B 2 B J 1 G 113  
 LOCATION TOTAL 2 145

VANSANT & GUSLER PORTSMOUTH VIRGINIA 914313 3210 47  
 2 D C2470 L167 N62470-82-C7758 D C Z 1 2 2 R213 000 C2 A/E - INSPECTION 8 A 8 6 J 01B 2 B J 1 C 119  
 CONTRACTOR TOTAL 7 477

VANSCO GREENWOOD INDIANA 088277 2100 15  
 2 L PB121 0023 N00163-83-C0022 D C B 5 2 2 5450 000 C9E MISCELLANEOUS PREFABRICATED 8 A 3 4 J 01B 1 B J 1 K 28

S M	V O	C N	1111	222222	22	22222	5 7	9 9	DESCRIPTION OF CMDTY/SRVC	2 3 4 5 6	17 17	8 9	A 0 1 3 24	1	1 1 1 1	1 1 9 2 2 2	\$\$\$\$\$(000)
-----																	
VANTAGE FOODS INC																	
									CINCINNATI						OHIO	089773 1680 36	
4	C	0013H	8298	DLA13H-83-CZ005	E C A	6	2 2	8940	000 B2	SPECIAL DIETARY FOODS - SPEC	6 A 3 5 J 01B	1 B	J 1 A				638
4	C	0013H	8417	DLA13H-83-C0664	B C A	1	2 2	8940	000 B2	SPECIAL DIETARY FOODS - SPEC	6 A 3 5 J 09	1 B	J 1 B				730
4	E	0013H	8632	DLA13H-83-C0870	B C A	1	2 2	8940	000 B2	SPECIAL DIETARY FOODS - SPEC	6 A 3 5 J 09	1 B	J 1 D				27
				LOCATION	TOTAL			3									1,395
VAPEN CO THE																	
									RICHWOOD						KENTUCKY	092705 2992 18	
2	I	RA100	1040	N00189-83-C0026	C C B	5	2 2	4630	000 C9E	SEWAGE TREATMENT EQUIPMENT	8 4 3 5 J 02	5 B	J 1 J				30
VAPOR CORP																	
									CHICAGO						ILLINOIS	914370 1710 14	
2	C	PC144	0066	N00102-83-C1105	B C A	1	2 2	4520	000 B9	SPACE HEATING EQUIP AND WATE	8 A 3 5 C 02	1 B	J 1 L				59
2	I	C2472	8031	N62472-83-C1610	C C A	1	2 2	4410	000 C9E	INDUSTRIAL BOILERS	8 4 3 5 A 17B	5 A	J 2 D				2,166
2	I	C2472	8052	N62472-83-C1610	C C A	1	2 2	4410	000 C9E	INDUSTRIAL BOILERS	8 4 6 5 A 17B	5 A	J 1 G				262
				LOCATION	TOTAL			3									2,427
VAPOR CORP																	
									MORTON GROVE						ILLINOIS	914370 5960 14	
1	D	OAE07	3384	DAAE07-83-C0835	B C A	1	2 2	2910	DPC A4B	ENGINE FUEL SYS COMPONENTS	N 5 A 3 5 A 1013	5 B	J 1 D				54
1	G	OAE07	4525	DAAE07-83-C0835	B C A	1	2 2	2910	DPC A4B	ENGINE FUEL SYS COMPONENTS	N 5 4 6 5 A 1013	5 B	J 1 F				26
				LOCATION	TOTAL			2									80
				CONTRACTOR	TOTAL			5									2,507
VARA SYSTEMS INC																	
									SAN DIEGO						CALIFORNIA	031123 6060 05	
5	L	OCW09	0002	DACW09-82-00034	F C C	5	2 2	T008	000 S1	PHOTOGRAMMETRY	8 A 4 6 J 01B	2 B	J 1 J				37
VARD NEWPORT																	
									SANTA ANA						CALIFORNIA	914465 6300 05	
2	I	JA111	6509	N00104-83-CK357	B C B	5	2 2	4320	000 A3	POWER AND HAND PUMPS	8 A 3 5 J 1015	5 B	J 1 H				64
2	E	LA102	0458	N00123-83-C0046	B C A	5	2 2	5280	000 C9E	SETS KITS AND OUTFITS OF MEA	8 A 3 5 J 1001	5 B	J 1 E				104
2	K	LA101	0034	N00123-83-C0193	C C A	5	2 2	5840	000 A7	RADAR EQUIPMENT EXCEPT AIRBO	8 A 3 5 J 1001	5 B	J 1 J				272
2	F	LA101	0561	N00123-83-C0447	D C A	5	2 2	5840	000 A2	RADAR EQUIPMENT EXCEPT AIRBO	8 A 3 6 J 01B	1 B	J 1 F				54
2	E	TA110	0056	N68836-83-C0031	B C A	5	2 2	4330	000 C9E	CENTRIFUGALS SEPARATORS AND	8 4 3 5 J 02	5 B	J 1 A				40
				LOCATION	TOTAL			5									534
VARIAN ASSOCIATES																	
									MARINA DEL REY						CALIFORNIA	914580 4068 05	
1	B	0AH01	0773	DAAH01-83-C0351	B C A	5	2 2	5960	CMC A2	ELECTRON TUBES & ASSOC HARDW	8 A 3 5 A 1013	1 B	J 1 B				74
1	E	0AH01	1258	DAAH01-83-C0570	B C A	5	2 2	5960	CMC A2	ELECTRON TUBES & ASSOC HARDW	8 A 3 5 A 1013	5 B	J 1 E				156
				LOCATION	TOTAL			2									230
VARIAN ASSOCIATES																	
									PALO ALTO						CALIFORNIA	914580 5090 05	
1	I	0AA09	1890	DAAA09-81-C2496	B C A	5	2 2	1285	000 A5	FIRE CONTROL RADAR EQUIP EXC	5 A 7 5 A 1009	1 B	J 1 I				49
1	G	0AA09	3395	DAAA09-83-C4693	B C A	5	2 2	1285	000 A7	FIRE CONTROL RADAR EQUIP EXC	5 A 3 5 A 02	1 B	J 2 G				679
1	L	0AB07	3415	DAAB07-82-CJ237	B C A	5	2 2	AC64	GVE A7	RDE/ELECTRONICS AND COMMUNI	8 A 7 5 B 11	2 A	U 2 L				200
1	L	0AG38	0035	DAAB07-82-GJ241	B C A	5	2 2	J059	000 A7	MAINT-REPAIR OF EQ/ELECTRICA	8 A 3 5 A 02	5 B	J 1 L				191
1	A	0AG38	0038	DAAB07-82-GJ241	B C A	5	2 2	J059	000 A7	MAINT-REPAIR OF EQ/ELECTRICA	8 A 3 5 A 02	5 B	J 1 L				109
1	E	0AG38	0098	DAAB07-82-GJ241	B C A	5	2 2	J059	000 A7	MAINT-REPAIR OF EQ/ELECTRICA	8 A 3 5 A 02	5 B	J 1 E				127
1	G	0AB07	4650	DAAB07-82-GJ241	C C A	5	2 2	6625	000 A7	ELECTRICAL ELECTRONIC MEASUR	5 A 4 J		F				772
1	I	0AG38	0274	DAAB07-82-GJ241	B C A	5	2 2	J059	000 A7	MAINT-REPAIR OF EQ/ELECTRICA	8 A 9 5 A 02	5 B	J 1 I				63
1	L	0AB07	3259	DAAB07-83-CJ501	C C A	5	2 2	5999	GVE A7	MSC ELECTRICAL AND ELECTRONI	8 A 3 5 A 1015	5 A	U 1 K				517
1	H	0AB08	0274	DAAB08-83-CJ008	B C A	5	2 2	4310	000 A7	COMPRESSORS AND VACUUM PUMPS	8 A 3 5 A 1015	6 B	J 2 H				525

S M  
 V O 1111 222222 22 22222 5 7 9 9 1 1 1 1 1 1 1 9 2 2 2  
 C N 55555 AAAA AAAAAA BB CCCCC 3 A C 8 999 C D 10A 10B 10C 11 DESCRIPTION OF CMDTY/SRVC 2 3 4 5 6 1717 8 9 A 0 1 3 24 \$\$\$\$\$\$(000)

VARIAN ASSOCIATES		PALO ALTO		CALIFORNIA		914580	5090	05																	
1 D	0AH01	6776	DAAH01-81-DA001	B	C	A	5	2	2	J014	CMC	A2	MAINT-REPAIR OF EQ/GUIDED MI	8	A	7	5	A	1009	5	B	J	1	C	55-
1 K	0AH01	6296	DAAH01-81-DO001	B	C	A	5	2	2	J014	CMC	A2	MAINT-REPAIR OF EQ/GUIDED MI	8	A	7	5	A	1009	5	B	J	2	K	206-
1 L	0AH01	6326	DAAH01-81-DO010	B	C	A	5	2	2	J014	CMC	A2	MAINT-REPAIR OF EQ/GUIDED MI	8	A	7	5	A	1009	5	B	J	2	K	171-
1 D	0AH01	6777	DAAH01-82-DA010	B	C	A	5	2	2	J014	CMC	A2	MAINT-REPAIR OF EQ/GUIDED MI	8	A	7	5	A	1001	5	B	J	2	C	261-
1 F	0AH01	8011	DAAH01-82-DA010	B	C	A	5	2	2	5960	CMC	A2	ELECTRON TUBES & ASSOC HARDW	8	A	7	5	A	1009	5	B	J	2	F	216-
1 K	0AH01	0140	DAAH01-83-C0083	B	C	A	5	2	2	1430	CMC	A2	GUIDED MISSILE REMOTE CONTRO	8	A	3	5	A	1013	1	B	J	1	J	240
1 A	0AH01	0520	DAAH01-83-C0242	B	C	A	5	2	2	5960	CMC	A2	ELECTRON TUBES & ASSOC HARDW	8	A	3	3	C	0000	0		J	1	L	82
1 F	0AH01	1611	DAAH01-83-C0733	B	C	A	5	2	2	5960	CMC	A2	ELECTRON TUBES & ASSOC HARDW	8	A	3	5	A	1013	1	B	J	1	F	267
1 G	0AH01	1633	DAAH01-83-C0743	B	C	A	5	2	2	5960	CMC	A2	ELECTRON TUBES & ASSOC HARDW	8	A	3	3	C	0000	0		J	1	F	102
1 G	0AH01	1725	DAAH01-83-C0779	B	C	A	5	2	2	5960	CMC	A2	ELECTRON TUBES & ASSOC HARDW	8	A	3	5	A	02	1	B	J	2	F	722
1 I	0AH01	2422	DAAH01-83-C1065	B	C	A	5	2	2	1430	CMC	A2	GUIDED MISSILE REMOTE CONTRO	8	A	3	5	A	1013	1	B	J	1	I	260
1 B	0AH01	6628	DAAH01-83-DA011	B	C	A	5	2	2	5960	CMC	A2	ELECTRON TUBES & ASSOC HARDW	8	A	4	J								42
1 C	0AH01	6668	DAAH01-83-DA011	B	C	A	5	2	2	5960	CMC	A2	ELECTRON TUBES & ASSOC HARDW	8	A	4	5	A	1013	5	B	J	2	C	760
1 D	0AH01	6781	DAAH01-83-DA011	B	C	A	5	2	2	5960	CMC	A2	ELECTRON TUBES & ASSOC HARDW	8	A	4	5	A	1013	5	B	J	2	C	61
1 G	0AH01	8060	DAAH01-83-DA011	B	C	A	5	2	2	5960	CMC	A2	ELECTRON TUBES & ASSOC HARDW	8	A	4	5	A	1013	5	B	J	2	F	170
1 G	0AH01	8062	DAAH01-83-DA011	B	C	A	5	2	2	5960	CMC	A2	ELECTRON TUBES & ASSOC HARDW	8	A	4	5	A	1013	5	B	J	2	F	47
1 G	0AH01	8136	DAAH01-83-DA011	B	C	A	5	2	2	5960	CMC	A2	ELECTRON TUBES & ASSOC HARDW	8	A	4	J								91
1 H	0AH01	8226	DAAH01-83-DA011	B	C	A	5	2	2	5960	CMC	A2	ELECTRON TUBES & ASSOC HARDW	8	A	4	5	A	1013	5	B	J	2	H	1,344
1 I	0AH01	8350	DAAH01-83-DA011	B	C	A	5	2	2	5960	CMC	A2	ELECTRON TUBES & ASSOC HARDW	8	A	4	5	A	1013	5	B	J	2	I	476
1 I	0AH01	8387	DAAH01-83-DA011	B	C	A	5	2	2	5960	CMC	A2	ELECTRON TUBES & ASSOC HARDW	8	A	4	5	A	1013	5	B	J	2	I	29
1 I	0AH01	8390	DAAH01-83-DA011	B	C	A	5	2	2	5960	CMC	A2	ELECTRON TUBES & ASSOC HARDW	8	A	4	5	A	1013	5	B	J	2	I	61
1 I	0AH01	8391	DAAH01-83-DA011	B	C	A	5	2	2	5960	CMC	A2	ELECTRON TUBES & ASSOC HARDW	8	A	4	5	A	1013	5	B	J	2	I	29
1 I	0AH01	8392	DAAH01-83-DA011	B	C	A	5	2	2	5960	CMC	A2	ELECTRON TUBES & ASSOC HARDW	8	A	4	5	A	1013	5	B	J	2	I	29
1 K	0AK20	0005	DAAK20-81-C0421	B	C	A	5	2	2	AC62	000	A7	RDTE/ELECTRONICS AND COMMUNI	8	A	7	5	D	11	2	A	U	1	J	100
1 D	0AK20	0242	DAAK20-81-C0430	B	C	A	5	2	2	AC62	000	A7	RDTE/ELECTRONICS AND COMMUNI	8	A	7	5	A	11	5	B	U	2	C	69
1 H	0AK20	0493	DAAK20-82-C0406	B	A	A	5	2	2	5855	000	A7	NIGHT VISION EQUIPMENT	8	A	7	5	A	16	1	B	J	3	H	16,941
1 B	0AK20	0182	DAAK20-82-C0407	B	A	A	5	2	2	5855	000	A7	NIGHT VISION EQUIPMENT	8	1	7	5	A	16	1	B	J	3	B	1,189
1 D	0AK20	0231	DAAK20-83-C0381	B	C	A	5	2	2	5855	000	A7	NIGHT VISION EQUIPMENT	8	A	3	3	A	0000	0		J	4	C	1,227
1 A	0AB07	0144	DAAK80-80-G0017	B	C	A	5	2	2	5960	GVL	A7	ELECTRON TUBES & ASSOC HARDW	8	A	7	5	A	1015	5	B	J	1	L	141-
1 A	0AB07	0148	DAAK80-80-G0017	B	C	A	5	2	2	5960	GVL	A7	ELECTRON TUBES & ASSOC HARDW	8	A	7	5	A	1015	5	B	J	1	L	189
1 D	0AB07	3827	DAAK80-80-G0017	B	C	A	5	2	2	5960	GVL	A7	ELECTRON TUBES & ASSOC HARDW	8	A	4	5	A	1015	5	B	J	1	C	33-
1 D	0MD17	0218	DAMD17-83-C3148	B	C	A	5	2	2	5960	000	C9E	ELECTRON TUBES & ASSOC HARDW	8	A	3	3	B	0000	0		J	1	C	175
1 K	0SG60	0102	DASG60-79-C0005	B	C	Z	5	2	2	AC23	CED	A2	RDTE/MISSILE AND SPACE SYSTE	8	A	7	5	A	11	4	B	U	2	J	166
1 G	0SG60	0323	DASG60-83-C0070	B	C	Z	5	2	2	AC23	CED	A2	RDTE/MISSILE AND SPACE SYSTE	8	A	3	5	A	11	5	A	U	2	F	300
1 I	0SG60	0404	DASG60-83-C0070	B	C	Z	5	2	2	AC23	CED	A2	RDTE/MISSILE AND SPACE SYSTE	8	A	7	5	A	11	5	B	U	2	I	175
1 H	0SG60	0368	DASG60-83-C0078	B	C	Z	5	2	2	AC23	CED	A2	RDTE/MISSILE AND SPACE SYSTE	8	A	3	5	A	11	5	B	U	1	H	75
1 G	0AB07	0636	DLA900-83-G0013	B	C	A	5	2	2	5960	000	A7	ELECTRON TUBES & ASSOC HARDW	6	A	4	5	A	1015	6	B	J	1	F	139
2 F	PC141	0139	DAAB07-82-GJ241	B	C	A	1	2	2	6625	000	A7	ELECTRICAL ELECTRONIC MEASUR	8	A	4	5	A	1001	5	A	J	2	E	343
2 H	PC141	0190	DAAB07-82-GJ241	B	C	A	1	2	2	5960	000	A7	ELECTRON TUBES & ASSOC HARDW	8	A	4	5	A	02	5	B	U	1	L	193
2 H	PC141	0192	DAAB07-82-GJ241	B	C	A	1	2	2	5960	000	A7	ELECTRON TUBES & ASSOC HARDW	8	A	4	5	A	02	5	B	U	1	B	507
2 I	PC141	0305	DAAB07-82-GJ241	B	C	A	1	2	2	5960	000	A7	ELECTRON TUBES & ASSOC HARDW	8	A	4	5	A	02	5	B	J	1	I	247
2 C	PC141	0073	DAAK80-80-G0017	B	C	A	1	2	2	6625	000	A7	ELECTRICAL ELECTRONIC MEASUR	8	A	4	5	A	1001	5	A	J	1	I	2,555
2 D	PC141	0099	DAAK80-80-G0017	B	C	A	1	2	2	5960	000	A7	ELECTRON TUBES & ASSOC HARDW	8	A	6	5	A	02	5	B	J	1	C	67
2 I	PC141	0267	DAAK80-80-G0017	B	C	A	1	2	2	5960	000	A7	ELECTRON TUBES & ASSOC HARDW	8	A	4	5	A	1001	5	A	J	2	G	1,677
2 H	F7004	1189	M67004-83-C0087	B	C	A	1	2	2	5960	000	A7	ELECTRON TUBES & ASSOC HARDW	8	A	1	5	A	1013	5	B	J	2	F	504
2 A	E812B	0517	N00014-81-C0270	B	C	Z	1	2	2	AC62	000	S1	RDTE/ELECTRONICS AND COMMUNI	8	A	7	5	A	11	5	B	U	1	A	347
2 D	E1230	5359	N00014-82-C2040	B	C	A	1	2	2	AC63	000	A7	RDTE/ELECTRONICS AND COMMUNI	8	A	7	5	A	11	5	B	U	2	C	89
2 G	E1230	5661	N00014-82-C2432	B	C	A	1	2	2	AC62	000	A7	RDTE/ELECTRONICS AND COMMUNI	8	A	7	5	A	11	5	B	U	1	F	33
2 H	E1230	5801	N00014-83-C2210	B	C	A	1	2	2	AC64	000	A7	RDTE/ELECTRONICS AND COMMUNI	8	A	3	5	A	11	5	B	J	1	G	72



S M  
 V O 1111 222222 22 22222 5 7 9 9 1 1 1 1 1 1 1 9 2 2 2  
 C N 55555 AAAA AAAAAA BB CCCCC 3 A C 8 999 C D 10A 10B 10C 11 DESCRIPTION OF CMDTY/SRVC 2 3 4 5 6 1717 8 9 A 0 1 3 24 \$\$\$\$\$\$(000)

VARIAN ASSOCIATES		PALO ALTO		CALIFORNIA		914580		5090		05											
2 H	JA118	5798	N00104-81-GA045	B C A 1	2 2	9999	000 A7	MISCELLANEOUS ITEMS	8 A	4 5	A	1009	5 B	J 2 A							38-
2 H	JA118	5799	N00104-81-GA045	B C A 1	2 2	1285	000 A7	FIRE CONTROL RADAR EQUIP EXC	8 A	4 5	A	1009	5 B	J 2 D							42
2 H	JA118	5800	N00104-81-GA045	B C A 1	2 2	9999	000 A7	MISCELLANEOUS ITEMS	8 A	4 5	A	1009	5 B	J 2 F							27
2 I	JA118	7145	N00104-81-GA045	B C A 1	2 2	9999	000 A7	MISCELLANEOUS ITEMS	8 A	4 5	A	1009	5 B	J 2 H							123
2 I	JA118	7146	N00104-81-GA045	B C A 1	2 2	9999	000 A7	MISCELLANEOUS ITEMS	8 A	4 5	A	1009	5 B	J 2 H							36
2 I	JA118	8102	N00104-81-GA045	B C A 1	2 2	9999	000 A7	MISCELLANEOUS ITEMS	8 A	4 5	A	1009	5 B	J 2 H							51
2 I	JA118	8103	N00104-81-GA045	B C A 1	2 2	9999	000 A7	MISCELLANEOUS ITEMS	8 A	4 5	A	1009	5 B	J 2 H							97
2 I	JA118	8104	N00104-81-GA045	B C A 1	2 2	9999	000 A7	MISCELLANEOUS ITEMS	8 A	4 5	A	1009	5 B	J 2 H							49
2 J	JA113	0151	N00104-82-CK796	B C A 1	2 2	5960	000 A5	ELECTRON TUBES & ASSOC HARDW	8 A	3 5	A	1003	1 B	J 2 J							662
2 A	JA113	1459	N00104-82-CK796	B C A 1	2 2	5960	000 A5	ELECTRON TUBES & ASSOC HARDW	8 A	6 5	A	1003	1 B	J 2 A							333
2 K	JA111	0659	N00104-82-CK958	B C A 1	2 2	5960	000 A7	ELECTRON TUBES & ASSOC HARDW	8 A	3 5	A	02	1 B	J 2 K							493
2 C	JA111	2065	N00104-82-C4500	B C A 1	2 2	5960	000 A7	ELECTRON TUBES & ASSOC HARDW	8 A	6 5	A	1015	1 B	J 1 B							63
2 A	JA114	1273	N00104-82-00127	B C A 1	2 2	5960	000 A7	ELECTRON TUBES & ASSOC HARDW	8 A	4 J				L							62
2 A	JA115	1241	N00104-82-00127	B C A 1	2 2	1285	000 A5	FIRE CONTROL RADAR EQUIP EXC	8 A	4 5	A	1015	5 A	J 2 K							177
2 B	JA100	E130	N00104-82-00127	B C A 1	2 2	5960	AED A1C	ELECTRON TUBES & ASSOC HARDW	8 A	7 5	A	1026	5 B	J 1 B							422
2 E	JA112	3231	N00104-82-00127	B C A 1	2 2	1285	CMA A5	FIRE CONTROL RADAR EQUIP EXC	8 A	4 5	A	1015	5 A	J 2 E							1,054
2 E	JA112	3916	N00104-82-00127	B C A 1	2 2	5960	GNG A3	ELECTRON TUBES & ASSOC HARDW	8 A	4 5	A	1015	5 B	J 1 E							112
2 E	JA113	3432	N00104-82-00127	B C A 1	2 2	5960	000 A5	ELECTRON TUBES & ASSOC HARDW	8 A	4 5	A	1015	5 A	J 2 D							210-
2 F	JA112	4324	N00104-82-00127	B C A 1	2 2	5960	000 A3	ELECTRON TUBES & ASSOC HARDW	8 A	4 5	A	1015	5 B	J 1 F							139
2 F	JA112	4630	N00104-82-00127	B C A 1	2 2	5960	000 A7	ELECTRON TUBES & ASSOC HARDW	8 A	4 5	A	1015	5 B	J 2 F							51
2 G	JA112	5126	N00104-82-00127	B C A 1	2 2	5960	000 A3	ELECTRON TUBES & ASSOC HARDW	8 A	4 5	A	1015	5 A	J 2 G							2,340
2 H	JA112	5467	N00104-82-00127	B C A 1	2 2	5960	000 A5	ELECTRON TUBES & ASSOC HARDW	8 A	4 5	A	1015	5 A	J 2 H							738
2 I	JA112	6920	N00104-82-00127	B C A 1	2 2	5960	000 A5	ELECTRON TUBES & ASSOC HARDW	8 A	4 5	A	1015	5 B	J 1 I							472
2 I	JA112	7282	N00104-82-00127	B C A 1	2 2	5960	CMU A5	ELECTRON TUBES & ASSOC HARDW	8 A	4 5	A	1015	5 B	J 1 I							106
2 I	JA112	7411	N00104-82-00127	B C A 1	2 2	5960	000 A3	ELECTRON TUBES & ASSOC HARDW	8 A	4 5	A	1015	5 B	J 2 I							351
2 L	JA113	0875	N00104-82-G1027	B C A 1	2 2	5960	000 A7	ELECTRON TUBES & ASSOC HARDW	8 A	4 5	A	1015	1 B	J 2 L							73
2 G	JA113	5390	N00104-83-C0595	B C A 1	2 2	1420	000 A5	GUIDED MISSILE COMPONENTS	8 A	4 5	A	1015	1 B	J 1 G							123
2 H	JA113	6194	N00104-83-C0606	B C A 1	2 2	5960	000 A7	ELECTRON TUBES & ASSOC HARDW	8 A	3 5	A	1015	5 B	J 2 H							79
2 B	JA112	1669	N00104-83-C0837	B C A 1	2 2	5960	GNG A5	ELECTRON TUBES & ASSOC HARDW	8 A	3 5	A	02	5 B	J 1 L							86
2 C	JA112	1870	N00104-83-C0837	B C A 1	2 2	5960	GNG A5	ELECTRON TUBES & ASSOC HARDW	8 A	6 5	A	02	1 B	J 1 B							80
2 H	JA112	5924	N00104-83-C6040	E C A 1	2 2	5960	000 A3	ELECTRON TUBES & ASSOC HARDW	8 A	3 3	B	0000	0	J 1 H							313
2 I	JA112	8230	N00104-83-C7005	B C A 1	2 2	5960	QGB A7	ELECTRON TUBES & ASSOC HARDW	8 A	3 5	A	1015	5 B	J 2 I							262
2 G	PC141	0164	N00164-81-C0078	B C A 1	2 2	6625	000 A7	ELECTRICAL ELECTRONIC MEASUR	8 A	7 5	A	1001	5 A	U 2 A							78
2 E	PC141	0108	N00164-83-C0072	B C C 1	2 2	K099	000 C9E	MODIFICATION OF EQ/MISCELLAN	8 A	3 5	A	02	5 B	J 1 C							134
2 L	JA100	C112	N00383-83-C4071	B C A 1	2 2	5960	000 A7	ELECTRON TUBES & ASSOC HARDW	8 A	3 5	A	1015	5 B	J 1 L							829
2 C	JA100	F903	N00383-83-C4459	B C A 1	2 2	5895	GAF A7	MISCELLANEOUS COMMUNICATION	8 A	3 5	A	1015	5 B	J 1 C							51
2 C	JA100	G302	N00383-83-C4487	B C A 1	2 2	5960	GCF A1A	ELECTRON TUBES & ASSOC HARDW	8 A	3 5	A	1015	1 B	J 1 C							1,776
2 B	JA100	E720	N00383-83-G3812	B C A 1	2 2	J059	000 A1A	MAINT-REPAIR OF EQ/ELECTRICA	8 A	4 5	A	1009	5 B	J 1 B							141
2 C	JA100	F569	N00383-83-G3812	B C A 1	2 2	J059	ASF A1C	MAINT-REPAIR OF EQ/ELECTRICA	8 A	4 5	A	1009	5 B	J 1 C							45
2 H	JA100	L968	N00383-83-G3812	B C A 1	2 2	J059	000 A1A	MAINT-REPAIR OF EQ/ELECTRICA	8 A	7 5	A	1009	5 B	J 1 H							128
2 B	LB300	0362	N0429A-83-C0117	B C A 1	2 2	5840	000 C9E	RADAR EQUIPMENT EXCEPT AIRBO	8 A	3 5	A	1001	5 B	J 1 B							71
2 I	LB300	0792	N0429A-83-C0293	B A A 1	2 2	5960	000 C9E	ELECTRON TUBES & ASSOC HARDW	8 A	3 5	A	1015	5 B	J 1 I							79
2 I	LF130	1249	N66001-83-C0334	B C A 1	2 2	5960	000 A7	ELECTRON TUBES & ASSOC HARDW	8 A	3 5	A	1001	5 B	J 1 I							55
2 I	LF130	1235	N66001-83-C0360	B C A 1	2 2	AC62	000 A7	RDTE/ELECTRONICS AND COMMUNI	8 A	3 5	A	11	5 B	U 1 I							50
3 L	OFH02	0566	F04606-80-C1324	B C B 5	2 2	J059	000 A7	MAINT-REPAIR OF EQ/ELECTRICA	8 A	4 7	A	02	4 A	Y 1 L							60
3 B	OFH02	1016	F04606-80-D0119	B C A 5	2 2	5960	000 A7	ELECTRON TUBES & ASSOC HARDW	8 A	9 5	A	1009	4 B	J 1 B							104-
3 G	OFH02	2154	F04606-82-D0051	B C A 5	2 2	J059	000 A7	MAINT-REPAIR OF EQ/ELECTRICA	8 A	4 5	A	1009	4 B	J 1 G							75
3 C	OFH02	1182	F04606-82-D0105	B C A 5	2 2	J059	000 A7	MAINT-REPAIR OF EQ/ELECTRICA	8 A	4 5	A	1009	4 B	J 1 C							48
3 G	OFH02	2183	F04606-82-D0105	B C A 5	2 2	J059	000 A7	MAINT-REPAIR OF EQ/ELECTRICA	8 A	4 5	A	1009	4 B	J 1 G							56









S M  
 V O 1111 222222 22 22222 5 7 9 9  
 C N 55555 AAAA AAAAAA BB CCCCC 3 A C 8 999 C D 10A 10B 10C 11 DESCRIPTION OF CMDTY/SRVC 2 3 4 5 6 1717 8 9 A 0 1 3 24 \$\$\$55555

VARIAN ASSOCIATES SANTA CLARA CALIFORNIA 914580 6320 05  
 3 H OFJ04 3423 F09603-83-C1863 B C A 5 2 2 4310 000 C9E COMPRESSORS AND VACUUM PUMPS 8 A 3 5 A 1015 5 B J 1 H  
 3 L OFJ04 0820 F09603-83-C3105 B C A 5 2 2 5865 ABC A7 ELCT COUNTERMEASURES & QUICK 8 A 3 5 A 1015 5 B J 1 L  
 3 B OFJ04 1388 F09603-83-C3358 B C A 5 2 2 5865 ABC A7 ELCT COUNTERMEASURES & QUICK 8 A 3 5 A 1015 5 B J 1 B  
 3 A OHR03 0084 F33615-82-C1850 B C Z 5 2 2 AC63 000 A7 RDTE/ELECTRONICS AND COMMUNI 8 A 7 5 A 11 2 B T 1 A  
 3 C OHR03 0167 F33615-82-C1850 B C Z 5 2 2 AC63 000 A7 RDTE/ELECTRONICS AND COMMUNI 8 A 7 5 A 11 2 B T 1 C  
 3 B OFV30 0057 GS0054-51-85 B C A 5 2 2 6625 000 A7 ELECTRICAL ELECTRONIC MEASUR 3 6 4 1 B  
 4 J 00900 0158 DLA900-83-C0122 D C A 5 2 2 5950 000 A7 COILS AND TRANSFORMERS 6 A 3 5 B 1013 5 B J 1 J  
 4 F 00900 2206 DLA900-83-C1972 B C A 5 2 2 5985 000 A7 ANTENNAS WAVEGUIDES & RELATE 6 A 3 5 A 1013 5 B J 1 F  
 LOCATION TOTAL 44 4,031

VARIAN ASSOCIATES SUNNYVALE CALIFORNIA 914580 6920 05  
 1 G ODA01 0019 DADA01-83-C0009 B C A 5 2 2 6650 000 C9B OPTICAL INSTRUMENTS 8 A 3 5 B 1003 1 B J 1 F  
 1 B OMD17 0158 DAMD17-83-C3123 B C A 5 2 2 6650 000 C9E OPTICAL INSTRUMENTS 8 A 3 3 B 0000 0 J 1 B  
 LOCATION TOTAL 2 78

VARIAN ASSOCIATES WALNUT CREEK CALIFORNIA 914580 7490 05  
 1 G OMD17 0322 DAMD17-83-C3214 B C A 5 2 2 6640 000 C9E LABORATORY EQUIPMENT AND SUP 8 A 3 3 B 0000 0 J 1 F  
 3 E OFJ04 2397 F09603-83-C1112 B C A 5 2 2 6630 000 C9E CHEMICAL ANALYSIS INSTRUMENT 8 A 3 5 A 1013 5 B J 1 E  
 3 L OJA27 0237 F41800-83-C0060 B C A 5 2 2 6630 000 C9B CHEMICAL ANALYSIS INSTRUMENT 8 A 3 5 B 07 6 B J 1 L  
 3 I OJA27 0895 F41800-83-C0267 B C A 5 2 2 6650 000 C9B OPTICAL INSTRUMENTS 8 A 3 5 D 07 6 B J 1 I  
 LOCATION TOTAL 4 228

VARIAN ASSOCIATES ABERDEEN PROV GRND MARYLAND 914580 0020 21  
 1 E OAD05 0346 DAAD05-83-C0075 C C C 5 2 2 J066 000 S1 MAINT-REPAIR OF EQ/INSTRUMEN 8 4 3 5 A 1001 5 B J 1 E

VARIAN ASSOCIATES CHEVERLY MARYLAND 914580 0620 21  
 1 G OZD32 0017 DNA004-83-C0007 B C A 5 2 2 6630 000 C9E CHEMICAL ANALYSIS INSTRUMENT 5 A 3 5 A 11 6 B J 1 G

VARIAN ASSOCIATES FORT MEADE MARYLAND 914580 1080 21  
 1 G OZD04 1890 MDA904-83-C0167 B C C 5 2 2 6695 000 C9E COMBINATION & MISCELLANEOUS 8 1 3 5 A 1001 5 B Y 1 E

VARIAN ASSOCIATES BEVERLY MASS 914580 0260 22  
 1 I OAG09 1902 DAAA09-82-C5307 B C A 5 2 2 1285 000 A7 FIRE CONTROL RADAR EQUIP EXC 5 A 6 5 A 1013 5 B J 1 I  
 1 L OAH01 0254 DAAH01-83-C0128 B C A 5 2 2 5960 CMC A2 ELECTRON TUBES & ASSOC HARDW 8 A 3 5 A 1013 1 B J 1 K  
 1 B OAH01 0644 DAAH01-83-C0304 B C A 5 2 2 5960 000 A2 ELECTRON TUBES & ASSOC HARDW 8 A 7 5 A 1013 5 B J 1 A  
 1 B OAH01 0703 DAAH01-83-C0346 B C A 5 2 2 5960 CMC A2 ELECTRON TUBES & ASSOC HARDW 8 A 3 5 A 1013 1 B J 1 A  
 1 H OAH01 2165 DAAH01-83-C0976 B C A 5 2 2 5960 CMC A2 ELECTRON TUBES & ASSOC HARDW 8 A 3 5 A 1013 1 B J 1 H  
 1 I OAK20 0517 DAAK20-83-C0149 B C A 5 2 2 AC64 000 A7 RDTE/ELECTRONICS AND COMMUNI 8 A 3 5 A 11 5 B J 1 I  
 2 D PC141 0121 DAAB07-82-GJ241 B C A 1 2 2 5865 000 A7 ELCT COUNTERMEASURES & QUICK 8 4 4 5 A 02 5 B U 2 J  
 2 F PC141 0178 DAAB07-82-GJ241 B C A 1 2 2 5960 000 A7 ELECTRON TUBES & ASSOC HARDW 8 4 4 5 A 1001 5 A J 2 F  
 2 F PC141 0179 DAAB07-82-GJ241 B C A 1 2 2 5960 000 A7 ELECTRON TUBES & ASSOC HARDW 8 4 4 5 A 02 5 A J 2 F  
 2 F PC141 0180 DAAB07-82-GJ241 B C A 1 2 2 5960 000 A7 ELECTRON TUBES & ASSOC HARDW 8 4 4 5 A 02 5 A U 2 F  
 2 H PC141 0179 DAAB07-82-GJ241 1 B C A 1 2 2 5960 000 A7 ELECTRON TUBES & ASSOC HARDW 8 4 4 5 A 1001 5 A J 2 F  
 2 H PC141 0179 DAAB07-82-GJ241 2 B C A 1 2 2 5960 000 A7 ELECTRON TUBES & ASSOC HARDW 8 4 4 5 A 02 5 A J 2 F  
 2 I PC141 0298 DAAB07-82-GJ241 B C A 1 2 2 5960 000 A7 ELECTRON TUBES & ASSOC HARDW 8 4 4 5 A 02 5 B U 2 I  
 2 E E1230 5321 N00014-82-C2192 B C A 1 2 2 AC61 000 S1 RDTE/ELECTRONICS AND COMMUNI 8 A 7 5 A 11 5 B U 1 C



S M 1 1 1 1 1 1 1  
 V C 1111 222222 22 22222 5 7 9 9 1 1 1 1 1 1 1 9 2 2 2  
 C N 55555 AAAA AAAAAA BB CCCCC 3 A C 8 999 C D 10A 10B 10C 11 DESCRIPTION OF CMDTY/SRVC 2 3 4 5 6 1717 8 9 A 0 1 3 24 \$\$\$\$\$\$100

VARIAN ASSOCIATES			BEVERLY	MASS	914580 0260 22															
3 F	0FE04 1351	F42600-83-C4978	B C A 5	2 2 5960	AFC A7	ELECTRON TUBES & ASSOC HARDW	8 A 3 5 J	1015 1 B	J 1 F	25										
4 J	00900 0101	DLA900-82-G0010	B C A 5	2 2 5960	000 A7	ELECTRON TUBES & ASSOC HARDW	6 A 4 5 A	1013 5 B	J 1 J	2										
4 K	00900 0250	DLA900-82-G0010	B C A 5	2 2 5960	000 A7	ELECTRON TUBES & ASSOC HARDW	6 A 4 3 5 A	02 5 B	J 1 K	9										
4 L	00900 0496	DLA900-82-G0010	B C A 5	2 2 5960	000 A7	ELECTRON TUBES & ASSOC HARDW	6 E 4 5 A	1013 5 B	J 1 L	4										
4 A	00900 0837	DLA900-82-G0010	B C A 5	2 2 5960	000 A7	ELECTRON TUBES & ASSOC HARDW	6 A 4 5 A	1001 5 B	J 1 A	36										
4 A	00900 0880	DLA900-82-G0010	B C A 5	2 2 5960	000 A7	ELECTRON TUBES & ASSOC HARDW	6 A 4 5 A	02 5 B	J 1 A	8										
4 B	00900 1170	DLA900-82-G0010	B C A 5	2 2 5960	000 A7	ELECTRON TUBES & ASSOC HARDW	6 A 4 5 A	1001 5 B	J 1 B	4										
4 B	00900 1176	DLA900-82-G0010	B C A 5	2 2 5960	000 A7	ELECTRON TUBES & ASSOC HARDW	6 A 4 5 A	1001 5 B	J 1 B	12										
4 C	00900 1402	DLA900-82-G0010	B C A 5	2 2 5960	000 A7	ELECTRON TUBES & ASSOC HARDW	6 A 4 5 A	1013 5 B	J 1 C	7										
4 E	00900 1935	DLA900-82-G0010	B C A 5	2 2 5960	000 A7	ELECTRON TUBES & ASSOC HARDW	6 A 4 5 A	1013 1 B	J 1 E	12										
4 K	00900 0396	DLA900-83-C0296	B C A 5	2 2 5960	000 A7	ELECTRON TUBES & ASSOC HARDW	6 A 3 5 B	1026 5 B	J 1 K	30										
4 L	00900 0519	DLA900-83-C0510	B C A 5	2 2 5960	000 A7	ELECTRON TUBES & ASSOC HARDW	6 A 3 3 C	0000 0	J 1 L	2										
4 B	00900 1154	DLA900-83-C0713	B C A 5	2 2 5960	000 A7	ELECTRON TUBES & ASSOC HARDW	6 A 3 3 A	0000 0	J 1 B	84										
4 D	00900 1534	DLA900-83-C1374	B C A 5	2 2 5960	000 A7	ELECTRON TUBES & ASSOC HARDW	6 A 3 5 A	1001 5 B	J 1 C	24										
4 F	00900 2064	DLA900-83-C1726	B C A 5	2 2 5960	000 A7	ELECTRON TUBES & ASSOC HARDW	6 A 3 5 A	1015 5 B	J 1 F	4										
4 G	00900 2325	DLA900-83-C2000	B C A 5	2 2 5960	000 A7	ELECTRON TUBES & ASSOC HARDW	6 A 3 5 C	1013 1 B	J 1 F	6										
4 F	00900 2229	DLA900-83-C2040	B C A 5	2 2 5960	000 A7	ELECTRON TUBES & ASSOC HARDW	6 A 3 3 A	0000 0	J 4 F	66										
4 F	00900 2263	DLA900-83-G0015	B C A 5	2 2 5960	000 A7	ELECTRON TUBES & ASSOC HARDW	6 A 4 5 A	1001 5 B	J 1 F	3										
4 F	00900 2287	DLA900-83-G0015	B C A 5	2 2 5960	000 A7	ELECTRON TUBES & ASSOC HARDW	6 A 4 5 A	1013 5 B	J 1 F	32										
4 G	00900 2539	DLA900-83-G0015	B C A 5	2 2 5960	000 A7	ELECTRON TUBES & ASSOC HARDW	6 A 4 5 A	02 5 B	J 1 G	7										
4 H	00900 2577	DLA900-83-G0015	B C A 5	2 2 5960	000 A7	ELECTRON TUBES & ASSOC HARDW	6 A 4 5 A	1015 5 B	J 1 G	8										
4 I	00900 2846	DLA900-83-G0015	B C A 5	2 2 5960	000 A7	ELECTRON TUBES & ASSOC HARDW	6 A 4 5 A	1015 5 B	J 1 H	5										
		LOCATION TOTAL		81		24,756														

VARIAN ASSOCIATES			GLOUCESTER	MASS	914580 1020 22															
3 L	OHV03 0148	F19628-80-C0173	B C Z 5	2 2 AC63	000 A7	RDTE/ELECTRONICS AND COMMUNI	8 A 7 5 D	11 2 B	T 1 L	19										
3 B	OHV03 0233	F19628-80-C0173	B C Z 5	2 2 AC63	000 A7	RDTE/ELECTRONICS AND COMMUNI	8 A 7 5 D	11 2 B	T 1 B	19										
3 D	OHV03 0369	F19628-80-C0173	B C Z 5	2 2 AC63	000 A7	RDTE/ELECTRONICS AND COMMUNI	8 A 7 5 D	11 2 B	T 1 D	1,19										
		LOCATION TOTAL		3		1,589														

VARIAN ASSOCIATES			LEXINGTON	MASS	914580 1360 22															
3 E	OFV30 0102	F33659-83-C0042	B C A 5	2 2 6635	000 A7	PHYSICAL PROPERTIES TESTING	8 A 3 3 B	0000 0	J 1 E	3										

VARIAN ASSOCIATES			DOVER	NEW JERSEY	914580 1070 31															
1 C	OAK10 0140	9S0092-70-11	B C C 5	2 2 W066	000 S1	LEASE-RENTAL OF EQ/INSTRUMEN	3 6 4 1		C	7										

VARIAN ASSOCIATES			KNOXVILLE	TENNESSEE	914580 1550 43															
2 I	TA100 0557	N00612-83-C0323	B C A 5	2 2 4940	000 A2	MISCELLANEOUS MAINTENANCE EQ	8 4 3 5 D	02 1 B	J 1 H	3										

VARIAN ASSOCIATES			SALT LAKE CITY	UTAH	914580 1960 45															
1 G	OAH01 1983	DAAH01-83-C0894	B C A 5	2 2 5960	CMC A2	ELECTRON TUBES & ASSOC HARDW	8 A 3 3 B	0000 0	J 1 G	13										
2 K	JA112 0499	N00104-82-G0138	B C A 5	2 2 5960	000 A7	ELECTRON TUBES & ASSOC HARDW	8 A 4 5 A	1015 5 B	J 1 K	2										
2 L	JA112 0860	N00104-82-G0138	B C A 5	2 2 5960	000 A7	ELECTRON TUBES & ASSOC HARDW	8 A 7 5 A	1015 5 B	J 1 L	2										
2 K	JA112 0301	N00104-83-CK016	B C A 5	2 2 5960	000 A7	ELECTRON TUBES & ASSOC HARDW	8 A 3 5 A	1015 5 B	J 1 J	2										
2 I	JA113 6847	N00104-83-C6286	B C A 5	2 2 5960	000 A7	ELECTRON TUBES & ASSOC HARDW	8 A 3 5 A	1015 5 B	J 1 H	2										
2 I	PC141 0242	N00164-83-C0135	B C A 5	2 2 5960	000 A7	ELECTRON TUBES & ASSOC HARDW	8 A 3 5 A	11 5 B	J 2 I	41										



S M  
V C 1111 222222 22 22222 5 7 9 9 1 1 1 1 1 1 1 9 2 2 2  
C N 55555 AAAA AAAAAA BB CCCCC 3 A C 8 999 C D 10A 10B 10C 11 DESCRIPTION OF CMDTY/SRVC 2 3 4 5 6 1717 8 9 A 0 1 3 24 \$\$\$\$\$\$(000)

VARNEY SEXTON LUNSFORD AYE ASSOC PHOENIX ARIZONA 088209 0760 03  
1 I OHA02 0018 DAHA02-83-C0044 B C C 5 2 2 R114 000 C2 A/E CONSTRUCTION /HOSPITAL 5 A 3 4 J 01B 2 B J 1 I 86  
CONTRACTOR TOTAL 2 118

VARNEY SEXTON SNYDOR ASSOC ARCH FALLON NEVADA 914627 0.70 29  
2 I C2474 Y322 N62474-83-C2350 D C Z 1 2 2 R119 000 C2 A/E CONSTRUCTION /OTHER BUI 8 A 3 6 J 01B 2 B J 1 I 39  
2 I C2474 Y933 N62474-83-C2350 D C Z 1 2 2 R119 000 C2 A/E CONSTRUCTION /OTHER BUI 8 A 8 6 J 01B 2 B J 1 I 143  
LOCATION TOTAL 2 182

VARO ELECTRON DEVICES GARLAND TEXAS 055673 3010 44  
1 B OAB07 3808 DAAB07-81-C1091 B C A 5 2 2 5855 GBG A7 NIGHT VISION EQUIPMENT 8 A 6 3 A 0000 0 J 4 B 350  
1 C OAB07 3808 DAAB07-81-C1091 2 B C A 5 2 2 5855 GBG A7 NIGHT VISION EQUIPMENT 8 A 6 3 A 0000 0 J 4 B 850  
1 D OAB07 4185 DAAB07-81-C1209 B C A 5 2 2 5855 HBK A7 NIGHT VISION EQUIPMENT 8 A 6 5 A 1015 5 A J 2 D 805  
1 G OAB07 4798 DAAB07-81-C1209 B C A 5 2 2 5855 HBK A7 NIGHT VISION EQUIPMENT 8 A 6 J J 1 G 677  
1 G OAB07 4799 DAAB07-81-C1209 B C A 5 2 2 5855 HBK A7 NIGHT VISION EQUIPMENT 8 A 6 5 A 1015 5 A J 2 G 66  
1 I OAB07 6498 DAAB07-83-CE114 B C A 5 2 2 5855 HBQ A7 NIGHT VISION EQUIPMENT 8 A 6 3 A 0000 0 J 4 I 113  
1 H OAG08 0346 DAA08-83-C0433 B C A 5 2 2 5855 HBQ A7 NIGHT VISION EQUIPMENT 8 A 3 3 B 0000 0 J 1 H 55  
LOCATION TOTAL 5 1,716

VARO INC GARLAND TEXAS 914635 3010 44  
1 J OAB07 6305 DAAB07-81-C1066 B C A 5 2 2 5855 HBQ A7 NIGHT VISION EQUIPMENT 8 A 7 5 A 16 1 B K 2 I 54  
1 B OAB07 3824 DAAB07-81-C1091 B C A 5 2 2 5855 000 A7 NIGHT VISION EQUIPMENT 8 A 6 5 A 1001 5 B J 1 B 124  
1 C OAB07 3808 DAAB07-81-C1091 1 B C A 5 2 2 5855 GBG A7 NIGHT VISION EQUIPMENT 8 A 6 3 A 0000 0 J 4 B 850  
1 C OAB07 3143 DAAB07-83-CE012 B A A 5 2 2 5855 HBQ A7 NIGHT VISION EQUIPMENT 8 A 3 5 A 16 1 B J 2 J 9,751  
1 F OAB07 4556 DAAB07-83-CE114 B C A 5 2 2 5855 HBQ A7 NIGHT VISION EQUIPMENT 8 A 3 3 A 0000 0 J 4 F 4,810  
2 K BH004 0727 N00024-74-C5209 C C Z 5 2 2 AC66 000 A3 RDTE/ELECTRONICS AND COMMUNI 8 A 7 5 J 11 1 B J 1 J 420  
2 G BD403 8138 N00024-80-C4122 B C A 5 2 2 6110 000 A3 ELECTRICAL CONTROL EQUIPMENT 8 A 7 5 A 1002 5 B J 1 F 28-  
2 I BD403 A750 N00024-80-C4122 B C A 5 2 2 6110 000 A3 ELECTRICAL CONTROL EQUIPMENT 8 A 7 5 A 1002 5 B J 1 I 48-  
2 B BH004 2767 N00024-81-C4135 B C Z 5 2 2 H359 000 A3 INSPECTION SERVICE/ELECTRICA 8 A 7 5 A 1009 3 B J 1 A 161  
2 J BH004 0015 N00024-81-D4262 B C Z 5 2 2 L019 000 A3 TECH REP SERVICES /SHIPS-SML 8 A 7 5 A 1007 5 B J 1 26  
2 C BH004 4455 N00024-82-C4078 C C A 5 2 2 5999 000 A3 MSC ELECTRICAL AND ELECTRONI 8 A 6 5 J 1002 5 A J 1 C 257  
2 K BH004 0464 N00024-83-C4083 B C A 5 2 2 J061 000 A3 MAINT-REPAIR OF EQ/POWER DIS 8 A 3 5 A 1001 5 A J 2 K 564  
2 I BH004 B354 N00024-83-C4083 B C A 5 2 2 J061 000 A3 MAINT-REPAIR OF EQ/POWER DIS 8 A 7 5 A 1001 5 B J 2 I 29  
2 B BH004 3411 N00024-83-C4254 B C A 5 2 2 6130 000 A3 CONVERTERS ELECTRICAL NON RO 8 A 3 5 A 1002 5 B J 1 B 167  
2 G JA118 4954 N00104-81-9A046 B C A 5 2 2 6130 000 A7 CONVERTERS ELECTRICAL NON RO 8 A 4 5 A 1009 5 B J 2 E 30  
2 H JA118 5740 N00104-81-9A046 B C A 5 2 2 6130 000 A7 CONVERTERS ELECTRICAL NON RO 8 A 4 5 A 1009 5 B J 2 F 30  
2 I JA118 7080 N00104-81-9A046 B C A 5 2 2 6130 000 A7 CONVERTERS ELECTRICAL NON RO 8 A 4 5 A 1009 5 B J 2 H 26  
2 I PB121 0095 N00163-83-C0078 C C A 5 2 2 5935 000 C9E CONNECTORS ELECTRICAL 8 4 3 5 A 1001 5 B J 1 B 75  
2 I RA100 0963 N00169-83-C0551 B C A 5 2 2 6695 000 A5 COMBINATION & MISCELLANEOUS 8 4 3 5 A 02 1 B J 1 H 52  
2 L JA100 B841 N00383-82-C0240 B C A 5 2 2 1440 000 A1C LAUNCHERS GUIDED MISSILE 8 A 2 5 A 1015 5 B J 1 L 576-  
2 L JA100 C643 N00383-82-C5155 B C A 5 2 2 1440 000 A1A LAUNCHERS GUIDED MISSILE 8 A 2 5 A 1015 5 B J 1 L 284  
2 F JA100 K260 N00383-83-C1265 B C A 5 2 2 1440 000 A1C LAUNCHERS GUIDED MISSILE 8 6 4 J F 130  
2 H JA100 L981 N00383-83-C1471 B C A 5 2 2 1440 000 A1C LAUNCHERS GUIDED MISSILE 8 4 3 J H 79  
2 H JA100 L412 N00383-83-C3063 B C A 5 2 2 1440 000 A1C LAUNCHERS GUIDED MISSILE 8 4 6 5 A 1001 5 A J 1 H 782  
3 I OFJ04 4023 F09603-83-C2173 B C A 5 2 2 1440 CMD A2 LAUNCHERS GUIDED MISSILE 8 A 3 5 C 1015 1 B J 1 I 31  
3 G OHU36 0040 F33657-79-C0745 B C A 5 2 2 1440 CMN A2 LAUNCHERS GUIDED MISSILE 8 A 8 5 C 14 1 B J 1 G 260  
4 A 00900 0721 DLA900-83-C0505 B C A 5 2 2 5960 000 A7 ELECTRON TUBES & ASSOC HARDW 6 A 3 5 A 1001 5 A J 2 A 748  
4 A 00900 0940 DLA900-83-C0911 B C A 5 2 2 5915 000 A7 FILTERS AND NETWORKS 6 A 3 5 A 1013 5 B J 1 A 64  
4 D 00900 1728 DLA900-83-C1630 B C A 5 2 2 5855 000 A7 NIGHT VISION EQUIPMENT 6 A 3 5 A 1013 1 B J 1 D 103

S M		1 1 1 1 1 1 1 1 1 1 1 1											1	1 1 9 2 2 2																				
V O		2 3 4 5 6 17 17 8 9 A 0 1 3 24											A 0 1 3 24	\$\$\$\$\$ (000)																				
C N	5555	AAAA	AAAAAA	BB	CCCC	3 A	C 8	999	C D	10A	10B	10C	11	DESCRIPTION OF CMDTY/SRVC	2	3	4	5	6	17	17	8	9	A	0	1	3	24	\$\$\$\$\$ (000)					
VARO INC		GARLAND										TEXAS										914635	3010	44										
4	I	00900	2813	DLA900-83-C2551	B C A 5	2 2	5950	000	A7	COILS AND TRANSFORMERS		6	A	3	5	A	1015	5	B	J	1	H						80						
				LOCATION	TOTAL																													
VARTA INDUSTRIES INC		TOLEDO										OHIO										090294	8510	36										
2	E	JA112	3530	N00104-83-CB043	B C A 1	3 2	9999	000	A3	MISCELLANEOUS ITEMS		8	A	3	5	B	1026	1	B	J	1	B						54						
2	H	PC141	0024	N00164-83-C0036	D C A 1	2 2	6135	000	A3	BATTERIES PRIMARY		8	A	3	5	A	1001	5	B	J	1	L						37						
				LOCATION	TOTAL																													
VARVARA LANDSCAPE GARDENING		FORT WADSWORTH										NEW YORK										091000	2900	33										
1	F	OBT35	0119	DABT35-83-C0188	F C C 5	2 2	S208	000	S1	LANDSCAPING - GROUNDSKEEPING		8	A	3	4	J	01B	1	B	J	1	E						31						
VARVIL CONSTRUCTION INC		MILWAUKEE										WISCONSIN										090636	3430	50										
1	E	OKF61	0041	DAKF61-83-C0015	B C E 1	2 2	Z199	000	C2	MAINT-REPAIR-ALTER/MISCELLAN		8	A	3	4	J	01B	1	B	J	1	D						177						
3	I	OMA16	0009	F47606-83-C0011	B C E 5	2 2	Y179	000	C2	CONSTRUCTION/OTHER WAREHOUSE		8	A	3	4	J	01B	1	B	J	1	I						29						
				LOCATION	TOTAL																													
VASSILAROS JOHN A & SON INC		FLUSHING										NEW YORK										914820	2730	33										
4	J	0013H	8013	DLA13H-83-C0513	B C A 1	2 2	8955	000	B2	COFFEE TEA AND COCOA		6	A	3	5	J	09	1	B	J	1	J						87						
4	J	0013H	8015	DLA13H-83-C0513	B C A 1	2 2	8955	000	B2	COFFEE TEA AND COCOA		6	A	3	6	J	01B	1	B	J	1	J						64						
4	K	0013H	8079	DLA13H-83-C0546	B C A 1	2 2	8955	000	B2	COFFEE TEA AND COCOA		6	A	3	4	J	01B	1	B	J	1	J						380						
4	K	0013H	8080	DLA13H-83-C0546	B C A 1	2 2	8955	000	B2	COFFEE TEA AND COCOA		6	A	3	3	J	0000	0		J	1	J						249						
4	L	0013H	8192	DLA13H-83-C0607	B C A 1	2 2	8955	000	B2	COFFEE TEA AND COCOA		6	A	3	3	J	0000	0		J	1	L						266						
4	B	0013H	8374	DLA13H-83-C0738	B C A 1	2 2	8955	000	B2	COFFEE TEA AND COCOA		6	A	3	3	J	0000	0		J	1	B						80						
4	B	0013H	8375	DLA13H-83-C0738	B C A 1	2 2	8955	000	B2	COFFEE TEA AND COCOA		6	A	3	4	J	01B	1	B	J	1	B						117						
4	C	0013H	8464	DLA13H-83-C0812	B C A 1	2 2	8955	000	B2	COFFEE TEA AND COCOA		6	A	3	4	J	01B	1	B	J	1	C						664						
4	C	0013H	8465	DLA13H-83-C0812	B C A 1	2 2	8955	000	B2	COFFEE TEA AND COCOA		6	A	3	3	J	0000	0		J	1	C						318						
4	E	0013H	8627	DLA13H-83-C0903	B C A 1	2 2	8955	000	B2	COFFEE TEA AND COCOA		6	A	3	4	J	01B	1	B	J	1	D						61						
4	E	0013H	8628	DLA13H-83-C0903	B C A 1	2 2	8955	000	B2	COFFEE TEA AND COCOA		6	A	3	3	J	0000	0		J	1	D						162						
4	E	0013H	8664	DLA13H-83-C0939	B C A 1	2 2	8955	000	B2	COFFEE TEA AND COCOA		6	A	3	3	J	0000	0		J	1	E						316						
4	E	0013H	8665	DLA13H-83-C0939	B C A 1	2 2	8955	000	B2	COFFEE TEA AND COCOA		6	A	3	4	J	01B	1	B	J	1	E						414						
4	F	0013H	8815	DLA13H-83-C0982	B C A 1	2 2	8955	000	B2	COFFEE TEA AND COCOA		6	A	3	4	J	01B	1	B	J	1	E						298						
4	F	0013H	8816	DLA13H-83-C0982	B C A 1	2 2	8955	000	B2	COFFEE TEA AND COCOA		6	A	3	3	J	0000	0		J	1	E						80						
4	H	0013H	9039	DLA13H-83-C1114	B C A 1	2 2	8955	000	B2	COFFEE TEA AND COCOA		6	A	3	5	J	09	1	B	J	1	G						342						
4	H	0013H	9069	DLA13H-83-C1128	B C A 1	2 2	8955	000	B2	COFFEE TEA AND COCOA		6	A	3	4	J	01B	1	B	J	1	H						415						
4	H	0013H	9071	DLA13H-83-C1128	B C A 1	2 2	8955	000	B2	COFFEE TEA AND COCOA		6	A	3	3	J	0000	0		J	1	H						400						
4	I	0013H	9210	DLA13H-83-C1210	B C A 1	2 2	8955	000	B2	COFFEE TEA AND COCOA		6	A	3	3	J	0000	0		J	1	I						178						
4	I	0013H	9211	DLA13H-83-C1210	B C A 1	2 2	8955	000	B2	COFFEE TEA AND COCOA		6	A	3	4	J	01B	1	B	J	1	I						527						
				LOCATION	TOTAL																													
VAUGHN & MELTON CONSULTING ENGRS		PINEVILLE										KENTUCKY										002893	2890	18										
5	G	OCW62	0098	DACW62-83-D0097	D C C 5	2 2	R404	000	S1	MGT SERVICES/LAND SURVEYS -		8	A	4	6	J	01B	2	B	J	1	G						30						
5	H	OCW62	0128	DACW62-83-D0097	D C C 5	2 2	R404	000	S1	MGT SERVICES/LAND SURVEYS -		8	A	4	6	J	01B	2	B	J	1	H						32						
				LOCATION	TOTAL																													
VAUGHN CO		FORT CARSON										COLORADO										092567	0945	06										
1	I	OCA45	0222	DACA45-83-C0145	D C E 5	2 2	Y291	000	C2	CONSTRUCTION/RECREATION NON-		8	A	3	4	J	01B	1	B	J	1	I						202						



S M 1111 222222 22 22222 5 7 9 9 1 1 1 1 1 1 1 1 1  
 V O C N 55555 AAAA AAAAAA BB CCCCC 3 A C B 999 C D 10A 10B 10C 11 DESCRIPTION OF CMDTY/SRVC 2 3 4 5 6 1717 8 9 A 0 1 3 24 \$\$\$\$\$\$(000)

VECTOR GENERAL INC WRIGHT PATTERSON AFB OHIO 915140 9610 36  
 3 K OFS03 0160 F33600-80-C0265 B C C 5 2 2 R399 000 A7 OTHER ADP SERVICES 8 4 7 5 J 1007 5 B J 1 K 29

VECTOR GENERAL INC ARLINGTON VIRGINIA 915140 0140 47  
 1 I OZD50 0158 GS00CO-33-94 B C B 5 2 2 7035 000 A7 ADP ACCESSORIAL EQUIP 3 A 4 1 I 29

CONTRACTOR TOTAL 7 804

VECTOR RESEARCH INC BETHESDA MARYLAND 915193 0250 21  
 2 A MF113 0025 N00167-82-D0069 B C C 5 2 2 R219 000 S1 OTHER ARCHITECTS & ENGINEERI 8 A 4 6 J 01B 2 B U 1 L 76  
 2 H MF113 0125 N00167-82-D0069 B C B 5 2 2 R219 000 S1 OTHER ARCHITECTS & ENGINEERI 8 A 4 6 J 01B 2 B U 1 B 45  
 2 F MF112 0155 N00167-83-C0053 C C C 5 2 2 R499 000 S1 OTHER MANAGEMENT SERVICES 8 4 3 5 J 1001 3 B U 1 C 98  
 2 I MF111 0414 N00167-83-C0126 B C Z 5 2 2 AZ12 000 A3 RDTE/OTHER RESEARCH AND DEVE 8 4 3 5 J 11 5 B U 1 I 337  
 2 A MF112 0056 N00600-80-C4123 B C C 5 2 2 R214 000 S1 A/E - MANAGEMENT ENGINEERING 8 A 7 5 J 1001 5 B U 1 L 319  
 2 F MF112 0142 N00600-80-C4123 B C C 5 2 2 R214 000 S1 A/E - MANAGEMENT ENGINEERING 8 A 7 5 J 1001 5 B U 1 C 162  
 2 A MA102 0267 N00600-82-C1039 B C C 5 2 2 R214 000 S1 A/E - MANAGEMENT ENGINEERING 8 A 7 6 J 01B 2 A U 1 A 85  
 2 A MA102 0356 N00600-82-C1039 B C Z 5 2 2 R214 000 S1 A/E - MANAGEMENT ENGINEERING 8 A 6 5 J 01B 2 A U 1 A 615  
 2 B MA102 0428 N00600-82-C1039 B C Z 5 2 2 R214 000 S1 A/E - MANAGEMENT ENGINEERING 8 A 6 5 J 01B 2 A U 1 B 615  
 2 C MA102 0499 N00600-82-C1039 B C Z 5 2 2 R214 000 S1 A/E - MANAGEMENT ENGINEERING 8 A 7 6 J 01B 2 A U 1 C 82  
 2 D MA102 0648 N00600-82-C1039 B C Z 5 2 2 R214 000 S1 A/E - MANAGEMENT ENGINEERING 8 A 7 6 J 01B 2 A U 1 D 250  
 2 F MA102 0764 N00600-82-C1039 B C Z 5 2 2 R214 000 S1 A/E - MANAGEMENT ENGINEERING 8 A 7 6 J 01B 2 A U 1 F 734  
 2 G MA102 0953 N00600-82-C1039 B C Z 5 2 2 R214 000 S1 A/E - MANAGEMENT ENGINEERING 8 A 7 6 J 01B 2 A U 1 G 580  
 2 H MA102 1081 N00600-82-C1039 B C Z 5 2 2 R214 000 S1 A/E - MANAGEMENT ENGINEERING 8 A 7 6 J 01B 2 B U 1 H 304  
 2 I MA102 1194 N00600-82-C1039 B C Z 5 2 2 R214 000 S1 MANAGEMENT ENGINEERING SERVI 8 A 7 6 J 01B 2 A U 1 I 653  
 LOCATION TOTAL 15 4,957

VECTOR RESEARCH INC ANN ARBOR MICHIGAN 915193 0150 23  
 1 C OAH01 6699 DAAH01-80-C1780 B C A 5 2 2 AD25 000 A2 RDTE/DEFENSE SERVICES 8 A 8 5 J 1013 5 B U 1 C 70  
 1 I OAH01 2443 DAAH01-80-C1780 B C A 5 2 2 AD25 000 A2 RDTE/DEFENSE SERVICES 8 A 6 5 J 1001 5 B U 1 I 55  
 1 I OAH01 2446 DAAH01-80-C1780 B C A 5 2 2 AD25 000 A2 RDTE/DEFENSE SERVICES 8 A 6 5 J 1001 5 B U 1 J 150  
 1 I OBT60 0069 DABT60-83-C0106 A C Z 5 2 2 R599 000 C2 OTHER SPECIAL STUDIES AND AN 8 A 3 5 J 1001 5 B J 1 I 186  
 1 A OZD03 0371 MDA903-81-C0282 B C Z 5 2 2 R599 000 S1 OTHER SPECIAL STUDIES AND AN 8 A 7 5 J 1008 5 A U 1 A 222  
 1 G OZD03 1078 MDA903-81-C0579 B C Z 5 2 2 AD91 000 S1 RDTE/OTHER DEFENSE 8 A 7 5 J 11 5 B U 1 F 490  
 1 I OZD03 1573 MDA903-81-C0579 B C Z 5 2 2 AD91 000 S1 RDTE/OTHER DEFENSE 8 A 7 5 J 11 5 B U 1 I 543  
 1 A OZD03 0499 MDA903-82-C0507 C C Z 5 2 2 AD91 000 S1 RDTE/OTHER DEFENSE 5 A 7 5 J 11 5 B U 1 A 100  
 1 C OZD03 0736 MDA903-82-C0507 C C Z 5 2 2 AD91 000 S1 RDTE/OTHER DEFENSE 5 A 7 5 J 11 5 B U 1 C 75  
 1 I OZD03 1527 MDA903-82-C0507 C C Z 5 2 2 AD91 000 S1 RDTE/OTHER DEFENSE 5 A 7 5 J 11 5 B U 1 I 110  
 1 G OZD03 1128 MDA903-82-C0543 A C Z 5 2 2 R399 000 S1 OTHER ADP SERVICES 5 A 3 5 J 1013 2 B U 1 G 75  
 1 G OZD03 1129 MDA903-82-C0543 A C Z 5 2 2 R399 000 S1 OTHER ADP SERVICES 5 A 3 5 J 1013 2 B U 1 G 365  
 1 I OZD03 1633 MDA903-83-C0517 B C Z 5 2 2 R399 000 S1 OTHER ADP SERVICES 8 A 3 5 B 1013 5 A U 1 I 491  
 3 L OJA02 0115 F41689-83-C0008 C C Z 5 2 2 R599 000 S1 OTHER SPECIAL STUDIES AND AN 8 A 4 3 5 J 1001 5 B J 1 L 80  
 LOCATION TOTAL 14 3,032  
 CONTRACTOR TOTAL 29 7,989

VECTRON LABORATORIES INC NORWALK CONN 915200 0970 07  
 2 I JA113 6542 N00104-83-C3230 B C A 1 2 2 5820 000 A7 RADIO TV EQUIPMENT EXCEPT AI 8 A 3 5 J 1015 1 B J 1 H 90













S M 1  
 V O 1111 222222 22 22222 5 7 9 9 1 1 1 1 1 1 1 9 2 2 2  
 C N 55555 AAAA AAAAAA BB CCCCC 3 A C 8 999 C D 10A 10B 10C 11 DESCRIPTION OF CMDTY/SRVC 2 3 4 5 6 1717 8 9 A 0 1 3 24 \$\$\$\$\$\$

VELAN VALVE CORP WILLISTON VERMONT 915572 1015 46  
 4 A 00700 1296 DLA700-83-C1036 D C A 5 2 2 4820 000 A3 VALVES NONPOWERED 6 A 3 5 C 1013 1 B K 1 A  
 LOCATION TOTAL 7 545

VELAN VALVE CORP WILMINGTON VERMONT 915572 1020 46  
 4 A 00700 1011 DLA700-83-C0503 B C A 5 2 2 4820 000 A3 VALVES NONPOWERED 6 A 3 5 D 1003 5 B K 1 L  
 CONTRACTOR TOTAL 12 743

VELCON FILTERS INC SYLACAUGA ALABAMA 915574 3320 01  
 4 L 00700 0836 DLA700-83-C0477 B C A 5 2 2 4330 000 C9E CENTRIFUGALS SEPARATORS AND 6 A 3 3 J 0000 0 J 1 L  
 4 D 00700 2680 DLA700-83-C1667 B C A 7 2 2 4520 000 C9E SPACE HEATING EQUIP AND WATE 6 A 3 4 J 01B 1 B K 1 A  
 4 H 00700 4428 DLA700-83-C1667 B C A 7 2 2 4330 000 C9E CENTRIFUGALS SEPARATORS AND 6 A 9 4 J 01B 1 B K 1 H  
 4 G 00700 3915 DLA700-83-C2307 B C A 6 2 2 4330 000 C9E CENTRIFUGALS SEPARATORS AND 6 A 3 4 J 01B 1 B J 1 G  
 LOCATION TOTAL 4 304

VELCON FILTERS INC REIDSVILLE NCAR 915574 4330 34  
 2 I F7004 1635 M67004-83-C0186 C C A 1 2 2 4930 000 A8C LUBRICATION & FUEL DISPENSIN 8 A 3 4 J 01B 1 A J 1 I  
 2 I F7004 1636 M67004-83-C0186 C C A 1 2 2 4930 000 A8C LUBRICATION & FUEL DISPENSIN 8 A 6 4 J 01B 1 A J 1 I  
 3 B OFF30 0456 F41608-83-C0490 B C A 1 2 2 4820 000 C9E VALVES NONPOWERED 8 A 3 5 J 1015 5 B J 1 B  
 3 G OFF30 0817 F41608-83-C0863 B C A 1 2 2 4820 000 C9E VALVES NONPOWERED 8 A 3 5 J 1015 5 B J 1 G  
 4 K 00700 0239 DLA700-82-C6425 B C A 6 2 2 4330 000 A3 CENTRIFUGALS SEPARATORS AND 6 A 6 4 J 01B 1 B J 1 J  
 4 A 00700 0238 DLA700-82-C6425 B C A 1 2 2 4330 000 A3 CENTRIFUGALS SEPARATORS AND 6 A 6 3 J 0000 0 J 1 J  
 4 G 00700 3805 DLA700-83-C2323 B C A 7 2 2 4330 000 A3 CENTRIFUGALS SEPARATORS AND 6 A 3 6 J 01B 1 B J 1 G  
 LOCATION TOTAL 7 2,628

VELCON FILTERS INC HARLINGEN TEXAS 915574 3500 44  
 1 F 0AJ09 1792 DAAJ09-83-CB401 B C A 1 2 2 4330 000 C9E CENTRIFUGALS SEPARATORS AND 5 A 3 6 J 01B 1 B J 1 F  
 CONTRACTOR TOTAL 12 2,966

VELCRO U S A INC MANCHESTER NH 915575 0440 30  
 1 D OKF10 J144 DAKF10-83-C0245 B C A 5 2 2 8315 000 C9E NOTIONS AND APPAREL FINDINGS 8 A 3 5 A 1001 5 B J 1 D  
 4 K 00100 0085 DLA100-83-C0251 B C A 5 2 2 8315 000 A9 NOTIONS AND APPAREL FINDINGS 6 A 3 3 C 0000 0 J 1 J  
 4 B 00100 0471 DLA100-83-C0427 B C A 5 2 2 8315 000 A9 NOTIONS AND APPAREL FINDINGS 6 A 3 3 C 0000 0 J 1 A  
 4 D 00100 0908 DLA100-83-C0600 B C A 5 2 2 8315 000 A9 NOTIONS AND APPAREL FINDINGS 6 A 3 3 C 0000 0 J 1 D  
 4 E 00100 1083 DLA100-83-C0673 B C A 5 2 2 8315 000 A9 NOTIONS AND APPAREL FINDINGS 6 A 3 5 B 1013 1 B J 1 E  
 4 E 00100 1084 DLA100-83-C0688 B C A 5 2 2 8315 000 A9 NOTIONS AND APPAREL FINDINGS 6 A 3 3 B 0000 0 J 4 E  
 4 E 00100 1029 DLA100-83-D0586 B C A 5 2 2 8315 000 A9 NOTIONS AND APPAREL FINDINGS 6 A 3 3 C 0000 0 J 1 E  
 4 E 00100 1075 DLA100-83-D0586 B C A 5 2 2 8315 000 A9 NOTIONS AND APPAREL FINDINGS 6 A 3 3 C 0000 0 J 1 E  
 4 F 00100 1165 DLA100-83-D0586 B C A 5 2 2 8315 000 A9 NOTIONS AND APPAREL FINDINGS 6 A 3 3 C 0000 0 J 1 F  
 4 I 00100 1460 DLA100-83-D0586 B C A 5 2 2 8315 000 A9 NOTIONS AND APPAREL FINDINGS 6 A 3 3 C 0000 0 J 1 I  
 4 I 00100 1577 DLA100-83-D0586 B C A 5 2 2 8315 000 A9 NOTIONS AND APPAREL FINDINGS 6 A 4 3 C 0000 0 J 1 I  
 LOCATION TOTAL 11 1,625

VELTRI FRANK & SONS ROOFING CO CHINA LAKE CALIFORNIA 019536 1230 05  
 2 F C2474 G294 N62474-83-C5342 A C E 1 2 2 2199 000 C2 MAINT-REPAIR-ALTER/MISCELLAN 8 A 3 4 J 01B 1 B J 1 E



-----

S M  
 V D 1111 222222 22 22222 5 7 9 9 1 1 1 1 1 1 1 9 2 2 2  
 C N 55555 AAAA AAAAAA BB CCCCC 3 A C 8 999 C D 10A 10B 10C 11 DESCRIPTION OF CMDTY/SRVC 2 3 4 5 6 1717 8 9 A 0 1 3 24 \$\$\$\$\$\$(00

-----

VENEER SERVICE INC LACEY WASHINGTON 091373 1660 48  
 4 F 00700 3496 DLA720-83-C0332 D C A 5 2 2 5530 000 B1 PLYWOOD AND VENEER 6 A 3 3 J 0000 0 J 1 F 9

VENEKLASER PAUL S & ASSOCIATES S ARABIA 075009 0000 SR  
 1 D OCA86 0170 DACA78-82-C0384 C C Z 5 2 2 R219 000 C2 OTHER ARCHITECTS & ENGINEERI 8 9 8 J C 9

VENKLAZER PAUL S & ASSOCIATES SANTA MONICA CALIFORNIA 075009 6360 05  
 1 K OCA78 0013 DACA78-82-C0384 C C Z 5 2 2 R219 000 C2 OTHER ARCHITECTS & ENGINEERI 8 A 3 J J 20  
 1 I OCA86 0398 DACA78-82-C0384 C C Z 5 2 2 R219 000 C2 OTHER ARCHITECT & ENGINEERIN 8 4 6 J I 7  
 LOCATION TOTAL 2 276  
 CONTRACTOR TOTAL 3 373

VENETIAN TERRAZZO CO INC ST LOUIS MISSOURI 094341 7680 26  
 1 I OZD41 0184 DMA700-83-C0068 C C E 1 2 2 Z153 000 C2 MAINT-REPAIR-ALTER/PRODUCTIO 8 A 3 4 J 01B 1 B J 1 I 9

VENICE MAID CO INC VINELAND NEW JERSEY 915720 4710 31  
 4 J 0013H 8024 DLA13H-83-C0501 B C A 6 2 2 8940 000 B2 SPECIAL DIETARY FOODS - SPEC 6 A 3 5 J 01B 1 B J 1 J 12  
 4 J 0013H 8039 DLA13H-83-C0501 B C A 1 2 2 8940 000 B2 SPECIAL DIETARY FOODS - SPEC 6 A 3 5 J 05 1 B J 1 J 12  
 4 L 0013H 8207 DLA13H-83-C0593 B C A 8 2 2 8940 000 B2 SPECIAL DIETARY FOODS - SPEC 6 A 3 5 C 01A 1 B J 1 L 11  
 4 A 0013H 8313 DLA13H-83-C0690 B C A 7 2 2 8925 000 B2 SUGAR CONFECTIONERY AND NUTS 6 A 3 4 J 01B 1 B J 1 A 25  
 4 B 0013H 8402 DLA13H-83-C0750 B C A 1 2 2 8940 000 B2 SPECIAL DIETARY FOODS - SPEC 6 A 3 3 C 0000 0 J 1 B 10  
 4 D 0013H 8550 DLA13H-83-C0843 B C A 7 2 2 8925 000 B2 SUGAR CONFECTIONERY AND NUTS 6 A 3 4 J 01B 1 B J 1 C 12  
 4 E 0013H 8661 DLA13H-83-C0919 B C A 1 2 2 8940 000 B2 SPECIAL DIETARY FOODS - SPEC 6 A 3 3 C 0000 0 J 1 E 10  
 4 F 0013H 8858 DLA13H-83-C0976 B C A 7 2 2 8925 000 B2 SUGAR CONFECTIONERY AND NUTS 6 A 3 4 J 01B 1 B J 1 F 26  
 4 H 0013H 9032 DLA13H-83-C1074 B C A 1 2 2 8940 000 B2 SPECIAL DIETARY FOODS - SPEC 6 A 3 3 C 0000 0 J 1 H 11  
 4 H 0013H 9064 DLA13H-83-C1111 B C A 7 2 2 8925 000 B2 SUGAR CONFECTIONERY AND NUTS 6 A 3 4 J 01B 1 B J 1 H 6  
 4 I 0013H 9176 DLA13H-83-C1165 B C A 7 2 2 8940 000 B2 SPECIAL DIETARY FOODS - SPEC 6 A 3 4 J 01B 1 B J 1 I 11  
 4 I 0013H 9193 DLA13H-83-C1165 B C A 5 2 2 8955 000 B2 COFFEE TEA AND COCOA 6 A 3 4 J 01B 1 B J 1 I 11  
 LOCATION TOTAL 12 1,668

VENIZELLOS S CONTAINER SERVICE BAYSIDE NEW YORK 915730 0570 33  
 1 I OBT35 0148 DABT35-83-C0249 A C C 5 2 2 S205 000 S1 GARBAGE COLLECTION 8 A 3 4 J 01B 1 B J 1 I 4

VENTANA SCIENCES DAVIS CALIFORNIA 089178 1700 05  
 2 I E1230 5326 N00014-83-C2091 B C Z 1 2 2 AZ12 000 S1 RDTE/OTHER RESEARCH AND DEVE 8 A 3 5 J 11 2 B U 1 C 11

VENTANA SCIENCES SPRINGFIELD VIRGINIA 069178 3690 47  
 2 C D2703 0652 N00039-83-C0228 B C Z 5 2 2 AC62 000 A7 RDTE/ELECTRONICS AND COMMUNI 5 A 3 5 J 11 5 B U 1 B 25  
 CONTRACTOR TOTAL 2 369

VENTRESKA BROS INC WILMINGTON DELAWARE 915920 0620 08  
 2 I C2472 A136 N62472-82-C0143 B C E 1 2 2 Z139 000 C2 MAINT-REPAIR-ALTER/EDUCATION 8 A 3 4 J 01B 1 B J 1 E 9



S M 1111 222222 22 22222 5 7 9 9 1 1 1 1 1 1 1 1 9 2 2 2  
V C 55555 AAAA AAAAAA BB CCCCC 3 A C 8 999 C D 10A 10B 10C 11 DESCRIPTION OF COMDTY/SRVC 2 3 4 5 6 1717 8 9 A 0 1 3 24 \$\$\$\$\$\$

VENTREX LABORATORIES INC PORTLAND MAINE 089639 1490 20  
1 D ODA03 0136 DAAD03-83-C0029 C C A 5 2 2 6505 C9B DRUGS BIOLOGICALS AND OFFICI 8 A 3 5 J 07 5 B J 1 C  
2 000

VENTURA MFG CO SAN ANTONIO TEXAS 915965 6990 44  
2 L LA104 0141 N00123-83-C0251 A C B 1 2 2 1740 01 09E AIRFIELD SPECIALIZED TRUCKS 8 A 3 5 J 11 5 B J 1 L  
2 C JA100 F562 N00383-83-C1231 B C A 1 2 2 1730 ACD A1C AIRCRAFT GROUND SERVICING EQ 8 A 3 3 J 0000 0 J 1 C  
2 C JA100 G287 N00383-83-C1341 E C A 1 2 2 1730 000 A1C AIRCRAFT GROUND SERVICING EQ 8 A 3 4 J 01B 1 B J 1 C  
2 G JA100 K821 N00383-83-C1535 E C A 1 2 2 1740 000 A1C AIRFIELD SPECIALIZED TRUCKS 8 A 3 4 J 01B 1 B J 1 G  
3 G OFJ04 3103 F09603-83-D1792 B C A 5 2 2 1560 ACD A1A AIRFRAME STRUCTURAL COMPONEN 8 A 4 6 J 01B 1 B J 1 G  
3 D OFF60 0462 F41608-83-CA176 D C A 5 2 2 1560 ACA A1A AIRFRAME STRUCTURAL COMPONEN 8 A 3 5 J 01B 1 B J 1 D  
3 C OFF20 0301 F41608-83-C0188 A C A 5 2 2 1730 ACS A1C AIRCRAFT GROUND SERVICING EQ 8 A 3 4 J 01B 1 B J 1 C  
3 E OFF20 0458 F41608-83-C1065 B C A 5 2 2 1740 ACD A1C AIRFIELD SPECIALIZED TRUCKS 8 A 3 5 J 1015 5 B J 1 E  
3 I OFF20 0684 F41608-83-C1339 B C A 5 2 2 4910 000 C9E MOTOR VEHICLE MAINTENANCE EQ 8 A 3 6 J 01B 1 B J 1 I  
LOCATION TOTAL 9 1,780

VENTURE CONSTRUCTION INC TINKER AFB OKLAHOMA 916027 4820 37  
3 J OFD10 0077 F34650-82-C0445 D C E 5 2 2 2111 000 C2 MAINT-REPAIR-ALTER/OFFICE BU 8 A 3 4 J 01B 1 B J 1 J  
3 J OFD10 0060 F34650-82-C0449 D C E 5 2 2 2224 000 C2 MAINT-REPAIR-ALTER/PARKING F 8 A 3 4 J 01B 1 B J 1 J  
3 K OFD10 0104 F34650-83-C0040 D C E 5 2 2 2245 000 C2 MAINT-REPAIR-ALTER/WATER SUP 8 A 3 4 J 01B 1 B J 1 K  
3 G OFD10 0278 F34650-83-C0128 D C E 5 2 2 2199 000 C2 MAINT-REPAIR-ALTER/MISCELLAN 8 A 3 4 J 01B 1 B J 1 G  
3 H OFD10 0313 F34650-83-C0156 D C E 5 2 2 2199 000 C2 MAINT-REPAIR-ALTER/MISCELLAN 8 A 3 4 J 01B 1 B J 1 H  
LOCATION TOTAL 5 801

VENTURE CONSTRUCTION INC BRIDGEPORT WASHINGTON 916027 0320 48  
5 K OCW67 0013 DACW67-82-C0007 D C E 5 2 2 2211 000 C2 MAINT-REPAIR-ALTER/DAMS 8 A 7 4 J 01B 1 B J 1 K  
5 L OCW67 0014 DACW67-82-C0007 D C E 5 2 2 2211 000 C2 MAINT-REPAIR-ALTER/DAMS 8 A 8 4 J 01B 1 B J 1 J  
5 C OCW67 0024 DACW67-82-C0007 D C E 5 2 2 2211 000 C2 MAINT-REPAIR-ALTER/DAMS 8 A 7 4 J 01B 1 B J 1 A  
5 H OCW67 0102 DACW67-82-C0007 D C E 5 2 2 2211 000 C2 MAINT-REPAIR-ALTER/DAMS 8 A 8 4 J 01B 1 B J 1 H  
LOCATION TOTAL 4 1,563  
CONTRACTOR TOTAL 9 2,364

VENTURE ELECTRIC KIRTLAND AFB NEW MEXICO 085233 0640 32  
1 I OZD31 0070 DNA002-83-C0058 B C E 5 2 2 2111 000 C2 MAINT-REPAIR-ALTER/OFFICE BU 8 A 3 4 J 01B 1 B J 1 I

VENUS SCIENTIFIC INC FARMINGDALE NEW YORK 916028 2580 33  
2 C JA110 2509 N00104-83-C2542 B C A 1 2 2 1220 GAL A5 FIRE CONTROL COMPUTING SIGHT 8 A 3 5 J 1015 5 B J 1 C  
2 C JA110 2510 N00104-83-C2554 B C A 1 2 2 1220 GAL A5 FIRE CONTROL COMPUTING SIGHT 8 A 3 5 J 1015 5 B J 1 C  
2 G JA100 L306 N00383-83-C4686 B C A 1 2 2 6130 000 A7 CONVERTERS ELECTRICAL NON RO 8 A 3 5 A 1015 5 B J 1 G  
3 I OFJ04 3805 F09603-83-C3948 B C A 5 2 2 5821 ABC A7 RADIO AND TV EQUIPMENT AIRBO 8 A 3 5 A 1015 5 B J 1 I  
3 I OFJ04 4215 F09603-83-C3948 B C A 5 2 2 5821 ABC A7 RADIO AND TV EQUIPMENT AIRBO 8 E 3 5 A 1026 5 B J 1 I  
3 B OFJ04 1320 F09603-83-D3271 B C A 5 2 2 J059 ABC A7 MAINT-REPAIR OF EQ/ELECTRICA 8 A 4 5 J 1009 5 B J 1 B  
3 G OFJ04 3084 F09603-83-D3271 B C A 5 2 2 J059 ABC A7 MAINT-REPAIR OF EQ/ELECTRICA 8 A 4 5 J 1009 5 B J 1 G  
3 I OFJ04 372 F09603-83-D3271 B C A 5 2 2 J059 ABC A7 MAINT-REPAIR OF EQ/ELECTRICA 8 A 4 5 J 1009 5 B J 1 I  
3 L OFE04 0325 F42600-83-C4231 B C A 5 2 2 1430 AFC A7 GUIDED MISSILE REMOTE CONTRO 8 A 3 5 J 1015 1 B J 1 L  
3 D OFE04 0989 F42600-83-C4223 B C A 5 2 2 1430 AFC A1C GUIDED MISSILE REMOTE CONTRO 8 E 3 5 J 1015 1 B J 1 D  
3 H OFE04 1574 F42600-83-C5345 B C A 5 2 2 1430 AFC A1C GUIDED MISSILE REMOTE CONTRO 8 A 3 5 J 1015 1 B J 1 H  
LOCATION TOTAL 11 556

S M 1111 222222 22 22222 5 7 9 9 1 1 1 1 1 1 1 9 2 2 2
V O 1111 222222 22 22222 5 7 9 9 1 1 1 1 1 1 1 9 2 2 2
C N 55555 AAAA AAAAAA BB CCCCC 3 A C 8 999 C D 10A 10B 10C 11 DESCRIPTION OF CMDTY/SRVC 2 3 4 5 6 1717 8 9 A O 1 3 24 \$\$\$\$\$\$ (000

VEPCO INC DOVER AFB DELAWARE 061424 0175 08
3 I 00A08 0058 F07603-83-C0040 E C E 5 2 2 Z152 000 C2 MAINT-REPAIR-ALTER/MAINTENAN 8 A 3 4 J 17A 1 B J 1 I 192

VEPCO INC RICHMOND VIRGINIA 061424 3360 47
4 C 00400 0783 DLA400-66-W7089 B C A 5 2 2 S112 000 S1 UTILITIES/ELECTRICTY 6 3 7 5 A 1005 7 B J 1 L 110
4 F 00400 3141 DLA400-66-W7089 B C A 5 2 2 S112 000 S1 UTILITIES/ELECTRICTY 6 3 7 5 A 1005 7 B J 1 F 108
4 C 00400 1652 DLA410-66-W7089 1 B C A 5 2 2 S112 000 S1 UTILITIES/ELECTRICTY 6 3 7 5 A 1005 7 B J 1 B 125
4 C 00400 1652 DLA410-66-W7089 2 B C A 5 2 2 S112 000 S1 UTILITIES/ELECTRICTY 6 3 7 5 A 1005 5 B J 1 B 120
4 D 00400 2488 DLA410-66-W7089 B C A 5 2 2 S112 000 S1 UTILITIES/ELECTRICTY 6 3 7 5 A 1005 7 B J 1 D 104
4 E 00400 2803 DLA410-66-W7089 B C A 5 2 2 S112 000 S1 UTILITIES/ELECTRICTY 6 3 7 5 A 1005 7 B J 1 E 95
4 I 00400 4255 DLA410-66-W7089 B C A 5 2 2 S112 000 S1 UTILITIES/ELECTRICTY 6 3 7 5 A 1005 7 B J 1 H 105
4 I 00400 4256 DLA410-66-W7089 B C A 5 2 2 S112 000 S1 UTILITIES/ELECTRICTY 6 3 7 5 A 1005 7 B J 1 I 115
LOCATION TOTAL 6 637
CONTRACTOR TOTAL 7 829

VER VAL ENTERPRISES INC FORT WALTON BEACH FLORIDA 059536 1260 10
2 B JA100 E956 N00383-83-C1121 B C A 1 2 2 8145 000 A8C SPECIALIZED SHIPPING & STORA 8 A 3 5 J 01B 1 B J 1 B 47
2 C JA100 F689 N00383-83-C1230 A C A 1 2 2 1450 000 A1C GUIDED MISSILE HANDLING SERV 4 6 3 5 J 17B 7 A J 1 C 626
2 E JA100 J390 N00383-83-C1390 B C A 1 2 2 1740 000 A1C AIRFIELD SPECIALIZED TRUCKS 8 4 3 J 4E 4E
2 I JA100 N606 N00383-83-C1753 A C A 1 2 2 3990 000 A1C MISCELLANEOUS MATERIALS HAND 8 A 3 4 J 01B 1 B J 1 I 190
3 F OHM07 0022 F08635-83-C0144 A C A 5 2 2 8145 CNW A2 SPECIALIZED SHIPPING & STORA 4 6 3 5 J 17B 7 B J 1 F 55
3 I OHM07 0022 F08635-83-C0144 1 A C A 5 2 2 8145 CNW C9E SPECIALIZED SHIPPING & STORA 4 6 3 5 J 17B 7 B J 1 F 55
3 I OHM07 0022 F08635-83-C0144 2 A C A 5 2 2 8145 CNW A2 SPECIALIZED SHIPPING & STORA 4 6 3 5 J 17B 7 B J 1 F 55
3 F OHM07 0040 F08635-83-C0309 A C A 5 2 2 8145 CNS C9E SPECIALIZED SHIPPING & STORA 4 6 3 5 J 17B 7 A J 1 F 621
3 I OFJ04 3660 F09603-83-D1565 A C A 5 2 2 5330 AHD A1A PACKING AND GASKET MATERIALS 4 6 4 5 J 17B 7 B J 1 I 64
3 C OHU28 0111 F33657-82-C0522 A C A 5 2 2 1730 000 A1C AIRCRAFT GROUND SERVICING EQ 4 6 3 5 J 17B 7 B J 1 C 277
3 G OHU28 0174 F33657-82-C0522 A C A 5 2 2 1730 000 A1C AIRCRAFT GROUND SERVICING EQ 4 6 6 5 J 17B 7 B J 1 G 51
3 I OHU28 0196 F33657-82-C0522 A C A 5 2 2 1730 000 A1C AIRCRAFT GROUND SERVICING EQ 4 6 6 5 J 17B 7 B J 1 I 191
LOCATION TOTAL 10 2,169

VERAC INC EDWARDS AFB CALIFORNIA 046692 1960 05
3 L OHE03 0070 F04611-82-C0030 F C Z 5 2 2 R414 000 S1 MGT SERVICES/SYSTEMS ENGINEE 8 A 7 6 J 01B 2 B R 1 L 67
3 A OHE04 0007 F04611-82-C0030 F C Z 5 2 2 R414 000 S1 MGT SERVICES/SYSTEMS ENGINEE 8 A 7 6 J 01B 2 B R 1 L 67
3 B OHE04 0014 F04611-82-C0030 F C Z 5 2 2 R414 000 S1 MGT SERVICES/SYSTEMS ENGINEE 8 A 7 6 J 01B 2 B R 1 B 39
3 C OHE04 0020 F04611-82-C0030 F C Z 5 2 2 R414 000 S1 MGT SERVICES/SYSTEMS ENGINEE 8 A 7 6 J 01B 2 B R 1 C 58
3 E OHE03 0070 F04611-82-C0030 2 F C Z 5 2 2 R414 000 S1 MGT SERVICES/SYSTEMS ENGINEE 8 A 7 6 J 01B 2 B R 1 L 67
3 E OHE04 0027 F04611-82-C0030 F C Z 5 2 2 R414 000 S1 MGT SERVICES/SYSTEMS ENGINEE 8 A 7 6 J 01B 2 B R 1 D 30
3 F OHE04 0041 F04611-82-C0030 F C Z 5 2 2 R414 000 S1 MGT SERVICES/SYSTEMS ENGINEE 8 A 7 6 J 01B 2 B R 1 F 28
3 G OHE04 0046 F04611-82-C0030 F C Z 5 2 2 R414 000 S1 MGT SERVICES/SYSTEMS ENGINEE 8 A 7 6 J 01B 2 B R 1 G 27
3 I OHE04 0060 F04611-82-C0030 F C Z 5 2 2 R414 000 S1 SYSTEMS ENGINEERING SERVICES 8 A 7 6 J 01B 2 B R 1 I 4
LOCATION TOTAL 7 2,557

VERAC INC SAN DIEGO CALIFORNIA 046692 6060 05
1 C OAH01 8666 DAAH01-83-DA014 B C B 5 2 2 AC53 000 A2 RDTE/WEAPONS 8 A 4 5 J 11 5 B Y 1 B 8
1 D OAH01 1320 DAAH01-83-DA014 B C B 5 2 2 AC53 000 A2 RDTE/WEAPONS 8 A 4 5 J 11 5 B Y 1 D 4
2 L D2601 0309 N00039-82-C0198 B C A 1 2 2 AC61 000 A7 RDTE/ELECTRONICS AND COMMUNI 8 A 6 5 J 11 5 B U 1 L 4
2 I D2602 1464 N00039-83-C0422 B C A 1 2 2 AC65 000 A7 RDTE/ELECTRONICS AND COMMUNI 8 A 3 5 J 11 5 A U 1 I 92
2 I D2601 1322 N00039-83-C0695 D C Z 1 2 2 AC63 000 A7 RDTE/ELECTRONICS AND COMMUNI 8 A 3 5 J 17B 2 B J 1 I 4
2 I D2601 1322 N00039-83-C0695 1 F C Z 1 2 2 AC63 000 A7 RDTE/ELECTRONICS AND COMMUNI 8 A 3 6 J 17A 2 B J 1 I 4

S M  
V O 1111 222222 22 22222 5 7 9 9 1 1 1 1 1 1 1 9 2 2 2  
C N 55555 AAAA AAAAAA BB CCCCC 3 A C 8 999 C D 10A 10B 10C 11 DESCRIPTION OF CMDTY/SRVC 2 3 4 5 6 1717 8 9 A 0 1 3 24 \$\$\$\$\$ (000)

VERAC INC SAN DIEGO CALIFORNIA 046692 6060 05  
2 I D2601 1322 N00039-83-C0695 2 D C Z 1 2 2 AC63 000 A7 RDTE/ELECTRONICS AND COMMUNI 8 A 3 5 J 17B 2 B J 1 I 48  
3 I OHM03 0296 F08635-83-C0439 B C Z 5 2 2 AD95 000 A7 RDTE/OTHER DEFENSE 8 A 3 5 J 11 5 B J 1 I 70  
3 I OHM03 0326 F08635-83-C0539 B C Z 5 2 2 AD25 000 S1 RDTE/DEFENSE SERVICES 8 4 3 5 J 11 5 B U 1 I 175  
3 C OHR05 0129 F33615-82-C3026 B C Z 5 2 2 AC62 000 A5 RDTE/ELECTRONICS AND COMMUNI 8 A 7 5 J 11 2 B U 1 B 60  
3 D OHR05 0190 F33615-82-C3026 B C Z 5 2 2 AC51 000 A5 RDTE/WEAPONS 8 A 7 5 J 11 2 B U 1 D 40  
3 G OHR05 0257 F33615-82-C3026 B C Z 5 2 2 AC51 000 A5 RDTE/WEAPONS 8 A 7 5 J 11 2 B U 1 G 75  
3 J OHU72 0001 F33657-82-C0373 B C A 5 2 2 AD94 000 A7 RDTE/OTHER DEFENSE 8 1 6 5 J 1001 5 B J 1 J 145  
3 L OHU72 0014 F33657-82-C0373 B C A 5 2 2 AD94 000 A7 RDTE/OTHER DEFENSE 8 1 7 5 J 1001 5 B J 1 L 128  
LOCATION TOTAL 12 1,838

VERAC INC ALBUQUERQUE NEW MEXICO 046692 0030 32  
3 K OHK03 0067 F29601-82-C0080 B C Z 5 2 2 AC52 000 A5 RDTE/WEAPONS 8 1 7 5 J 11 2 B J 1 K 60  
3 A OHK03 0121 F29601-82-C0080 B C Z 5 2 2 AC52 000 A5 RDTE/WEAPONS 8 1 7 5 J 11 2 B J 1 A 60  
3 D OHK03 0229 F29601-82-C0080 B C Z 5 2 2 AC52 000 A5 RDTE/WEAPONS 8 1 7 5 J 11 2 B J 1 D 148  
3 D OHK04 0043 F29601-83-C0028 B C Z 5 2 2 AD96 000 A7 RDTE/OTHER DEFENSE 8 1 3 5 J 1001 5 B J 1 D 452  
3 E OHK04 0043 F29601-83-C0028 1 B C Z 5 2 2 AD96 000 A7 RDTE/OTHER DEFENSE 8 1 3 5 J 1001 5 B J 1 D 472  
3 E OHK04 0043 F29601-83-C0028 2 B C Z 5 2 2 AD96 000 A7 RDTE/OTHER DEFENSE 8 1 3 5 J 1001 5 B J 1 D 492  
LOCATION TOTAL 4 740  
CONTRACTOR TOTAL 23 5,135

VERBANDSGEMEINDEVERWALTUNG LANDSTU GERMANY 009612 0000 0Y  
3 K ODE17 0104 F61546-78-D0113 B C Z 5 3 2 S119 000 S1 OTHER UTILITIES 7 9 4 5 L 06 7 B J 1 K 56  
3 C ODE17 0158 F61546-78-D0113 B C Z 5 3 2 S119 000 S1 OTHER UTILITIES 7 9 4 5 L 06 7 B J 1 A 49  
3 E ODE17 0202 F61546-78-D0113 B C Z 5 3 2 S119 000 S1 OTHER UTILITIES 7 9 4 5 L 06 7 B J 1 D 48  
3 G ODE17 0281 F61546-78-D0113 B C Z 5 3 2 S119 000 S1 OTHER UTILITIES 7 9 4 5 L 06 7 B J 1 G 47  
LOCATION TOTAL 4 210

VERBEX BEDFORD MASS 077528 0230 22  
1 I OAK70 0559 DAAK70-83-C0123 B C A 5 2 2 7050 000 A7 ADP COMPONENTS 8 A 3 3 B 0000 0 J 1 G 30  
3 K OHJ03 0019 F30602-82-C0027 D C Z 5 2 2 AZ15 000 A7 RDTE/OTHER RESEARCH AND DEVE 8 A 7 5 B 11 2 B J 1 J 122  
LOCATION TOTAL 2 152

VERD A RAY CORP HIGHTSTOWN NEW JERSEY 031586 1900 31  
4 A 00400 1294 GS0750-89-28 C C A 5 2 2 6240 000 C9E ELECTRIC LAMPS 3 6 4 1 A 137

VERDER ASSOCIATES EL CAJON CALIFORNIA 077272 1970 05  
2 G LA110 0231 N00244-83-C0010 B C A 1 2 2 1680 000 A1A MISCL AIRCRAFT ACCESSORIES C 8 A 3 5 J 02 1 B J 1 C 79

VERDIX CORP MCLEAN VIRGINIA 093940 2630 47  
3 I OHV03 0521 F19628-83-C0171 F C Z 5 2 2 AZ16 000 S1 RDTE/OTHER RESEARCH AND DEVE 8 A 3 6 J 01B 2 B J 1 I 57

VEREINIGTE FLUGTECHNISCHE WERKE GERMANY 034429 0000 0Y  
1 G OJA37 0279 DAJA37-82-D0168 B C Z 5 3 2 J017 000 S1 MAINT-REPAIR OF EQ/AIRCRAFT 7 9 4 5 L 06 1 B J 1 J 63  
1 G OJA37 0937 DAJA37-82-D0168 B C Z 5 3 2 J017 000 S1 MAINT-REPAIR OF EQ/AIRCRAFT 7 9 7 5 L 06 1 B J 1 C 63  
LOCATION TOTAL 2 126

S M 1111 222222 22 22222 5 7 9 9 1 1 1 1 1 1 1 1 9 2 2 2
V O 55555 AAAA AAAAAA BB CCCCC 3 A C 8 999 C D 10A 10B 10C 11 DESCRIPTION OF COMDTY/SRVC 2 3 4 5 6 1717 8 9 A 0 1 3 24 \$\$\$\$(000)
C N

Table with columns for agency (VEREINIGTE GEBAEUDERINIGUNGS), location, and amount. Includes sub-totals for GERMANY (029630) and a total of 7.

Table with columns for agency (VEREINIGTE TANKLAGER & TRANSPORT), location, and amount. Includes sub-totals for GERMANY (089507) and a total of 2.

Table with columns for agency (VERENDRYE ELECTRIC COOPERATIVE), location, and amount. Includes sub-totals for MINOT AFB (916065) and a total of 26.

Table with columns for agency (VERITAY TECHNOLOGY INC), location, and amount. Includes sub-totals for BOWMANVILLE (090054) and NEW YORK (0807) and a total of 33.

S M  
V O 1111 222222 22 22222 5 7 9 9 1 1 1 1 1 1 1 9 2 2 2  
C N 55555 AAAA AAAAAA BB CCCCC 3 A C B 999 C D 10A 10B 10C 11 DESCRIPTION OF CMDTY/SRVC 2 3 4 5 6 1717 8 9 A 0 1 3 24 \$\$\$140000

VERITECHNOLOGY ELECTRONICS CORP ST JOSEPH MICHIGAN 066974 5310 23  
1 H OAG60 0176 GS00C0-36-05 C C B 1 2 2 7010 000 A7 ADPE CONFIGURATION 3 A 4 1 H 57  
2 C LA110 0245 N00244-83-C3274 B C B 1 2 2 7530 000 A7 STATIONERY AND RECORD FORMS 8 A 3 5 C 11 1 B J 1 C 44  
LOCATION TOTAL 2 101

VERMEER SALES & SERVICE INC PELLA IOWA 022727 6680 16  
4 G 00700 3892 DLA700-83-C8124 B C B 5 2 2 3805 000 C9A EARTH MOVING AND EXCAVATING 6 A 3 5 J 1026 1 B J 1 G 139

VERMONT UNIVERSITY OF BURLINGTON VERMONT 916260 0170 46  
1 K OCA89 0002 DACA89-83-K0001 B C Z 5 2 2 AH92 000 S1 RDTE/OTHER ENVIRONMENT 8 8 3 5 M 05 7 B J 1 J 32  
1 I OCA89 0014 DACA89-83-K0001 B C Z 5 2 2 AH92 000 S1 RDTE/OTHER ENVIRONMENT 8 8 6 5 M 05 7 B J 1 I 50  
1 L ODA03 0103 DADA03-79-H0105 C C Z 5 2 2 U005 000 S1 TUITION FEES 8 8 7 5 M 05 7 B J 1 L 68  
1 E ODA03 0160 DADA03-79-H0105 C C Z 5 2 2 U005 000 S1 TUITION FEES 8 8 7 5 M 05 7 B J 1 E 55  
1 A OKF40 0130 DAKF40-76-A0133 B C Z 5 2 2 U005 000 S1 TUITION FEES 8 8 4 5 M 05 7 B J 1 A 68  
1 H OKF40 0428 DAKF40-76-A0133 B C Z 5 2 2 U005 000 S1 TUITION FEES 8 8 4 5 M 05 7 B J 1 H 122  
1 A OMD17 0110 DAMD17-82-C2098 B C Z 5 2 2 AN91 000 S1 RDTE/OTHER MEDICAL 8 8 7 5 M 05 7 B S 1 A 93  
2 A E612A 0631 N00014-77-C0605 B C Z 1 2 2 AD91 000 S1 RDTE/OTHER DEFENSE 8 8 7 5 M 05 7 B S 1 A 50  
2 A E612A 0218 N00014-82-K0289 B C Z 1 2 2 AD91 000 S1 RDTE/OTHER DEFENSE 8 8 7 5 M 05 7 B S 2 J 50  
2 D MN501 0036 N00600-79-H0345 B C Z 1 2 2 U005 000 S1 TUITION FEES 8 4 4 5 M 05 7 B J 1 L 54  
2 I MN501 0105 N00600-79-H0345 B C Z 1 2 2 U005 000 S1 TUITION FEES 8 8 4 5 M 05 7 B J 1 G 49  
LOCATION TOTAL 11 691

VERMONT WOOD INDUSTRIES INC WILDER VERMONT 092834 1010 46  
4 I 00100 1475 DLA100-83-C4611 B C A 5 2 2 8340 000 A9 TENTS AND TARPAULINS 6 A 3 4 J 01B 1 B J 1 I 78

VERNE ENGINEERING CORP COLUMBUS OHIO 007895 1880 36  
4 A 00700 1162 DLA710-83-F0318 B C A 5 2 2 J070 000 S1 MAINT-REPAIR OF EQ/ADP EQUIP 6 6 4 1 A 27

VERNITECH CORP DEER PARK NEW YORK 040026 1920 33  
2 I JA111 7203 N00104-83-C2051 C C A 1 2 2 6105 000 A3 MOTORS ELECTRICAL 8 A 3 3 C 0000 0 J 1 I 62  
3 I OFH02 5095 F04606-83-C0906 B C A 5 2 2 1270 AFN A1C AIRCRAFT GUNNERY FIRE CONTR 8 A 3 5 A 1015 4 B J 1 I 29  
LOCATION TOTAL 2 91

VERNITRON CORP SAN DIEGO CALIFORNIA 916320 6060 05  
2 K JA111 0563 N00104-82-CK758 B C A 1 2 2 5990 000 A7 SYNCHROS AND RESOLVERS 8 A 3 5 A 1001 5 B J 1 K 100  
2 K JA113 0372 N00104-82-C4457 B C A 1 2 2 6105 000 A3 MOTORS ELECTRICAL 8 4 3 5 A 1015 1 B J 1 J 35  
2 B JA113 1675 N00104-83-C0536 B C A 1 2 2 5990 000 A7 SYNCHROS AND RESOLVERS 8 A 3 5 A 1015 5 B J 1 A 91  
2 K JA111 0302 N00104-83-C1721 B C A 1 2 2 5840 000 A3 RADAR EQUIPMENT EXCEPT AIRBO 8 A 3 5 A 1015 5 B J 1 J 26  
2 I JA114 8890 N00104-83-C3648 B C A 1 2 2 5985 000 A7 ANTENNAS WAVEGUIDES & RELATE 8 A 3 5 A 1015 5 B J 1 I 82  
3 K OFJ04 0551 F09603-83-C3118 B C A 5 2 2 5905 ABC A7 RESISTORS 8 A 3 5 B 1015 1 B J 1 K 42  
3 K OFJ04 0549 F09603-83-C3121 B C A 5 2 2 5905 ABC A7 RESISTORS 8 A 3 5 A 1015 1 B J 1 K 78  
3 E OFJ04 2443 F09603-83-C3672 B C A 5 2 2 5990 ABC A7 SYNCHROS AND RESOLVERS 8 A 3 5 J 1015 5 B J 1 E 45  
3 I OFJ04 3841 F09603-83-C4050 B C A 5 2 2 5905 ABC A7 RESISTORS 8 A 3 5 A 1015 1 B J 1 I 74  
3 I OFJ04 3922 F09603-83-C4100 B C A 5 2 2 5905 000 A7 RESISTORS 8 A 3 5 A 1015 5 B J 1 I 45  
4 J 00900 0080 DLA900-83-C0053 B C B 5 2 2 5990 000 A7 SYNCHROS AND RESOLVERS 6 A 3 5 A 1013 5 B J 1 J 38  
4 J 00900 0018 DLA900-83-C0073 B C A 5 2 2 5990 000 A7 SYNCHROS AND RESOLVERS 6 A 3 5 A 1013 5 B J 1 J 60  
4 J 00900 0069 DLA900-83-C0127 B C A 5 2 2 5990 000 A7 SYNCHROS AND RESOLVERS 6 A 3 5 A 1026 5 B J 1 J 31



S M  
V O 1111 222222 22 22222 5 7 9 9 1 1 1 1 1 1 1 9 2 2 2  
C N 55555 AAAA AAAAAA BB CCCCC 3 A C 8 999 C D 10A 10B 10C 11 DESCRIPTION OF CMDTY/SRVC 2 3 4 5 6 1717 8 9 A 0 1 3 24 \$\$\$\$\$ (000)

VERNITRON CORP		DEER PARK		NEW YORK		916320 1920 33									
3 L	OFH02 0531 F04606-83-C0160	B C A 5	2 2 5840	GWQ A7	RADAR EQUIPMENT EXCEPT AIRBO	8 4 3 5	A 02	4 B	J 1 L						43
3 I	OFD06 0767 F34601-83-C3373	B C A 5	2 2 8615	AFF A1C	AUTOMATIC PILOT MECHANISMS A	8 A 3 5	A 1015 4 B		J 1 I						35
4 K	00400 0278 DLA400-82-C1598	B C A 5	2 2 6105	000 C9E	MOTORS ELECTRICAL	6 A 6 3	C 0000 0		J 1 J						41
4 J	00400 0174 DLA400-83-C2017	E C A 5	2 2 6710	000 C9C	CAMERAS MOTION PICTURE	6 A 3 5	C 1013 1 B		J 1 J						26
4 J	00400 0095 DLA400-83-C0220	B C A 5	2 2 6105	000 C9E	MOTORS ELECTRICAL	6 A 3 5	B 1015 1 B		J 1 J						121
4 D	00400 2444 DLA400-83-C1780	C C A 5	2 2 6105	000 C9E	MOTORS ELECTRICAL	6 A 3 3	C 0000 0		J 1 D						25
4 F	00400 3231 DLA400-83-C2390	B C A 5	2 2 6105	000 C9E	MOTORS ELECTRICAL	6 A 3 3	C 0000 0		J 1 F						80
4 I	00400 4328 DLA400-83-C2390	B C A 5	2 2 6105	000 C9E	MOTORS ELECTRICAL	6 A 6 3	C 0000 0		J 1 I						80
4 H	00400 3754 DLA400-83-C2702	B C A 5	2 2 6105	000 C9E	MOTORS ELECTRICAL	6 A 3 5	C 1013 5 B		J 1 H						25
4 I	00400 4327 DLA400-83-C2702	B C A 5	2 2 6105	000 C9E	MOTORS ELECTRICAL	6 A 6 5	C 1013 5 B		J 1 I						25
4 J	00700 0052 DLA700-82-C5567	B C A 5	2 2 3010	000 C9E	TORQUE CONVERTERS AND SPEED	6 A 6 5	C 1013 1 B		J 1 J						40
4 I	00700 5261 DLA700-83-C3731	B C A 5	2 2 3010	000 C9E	TORQUE CONVERTERS AND SPEED	6 A 3 3	D 0000 0		J 1 I						146
4 G	00900 2377 DLA900-82-C1278	B C A 5	2 2 5905	000 A7	RESISTORS	6 A 9 3	B 0000 0		J 1 G						48
4 J	00900 0146 DLA900-83-C0046	B C A 5	2 2 5905	000 A7	RESISTORS	6 A 3 5	C 1015 1 B		J 1 J						250
4 F	00900 2181 DLA900-83-C2042	B C A 5	2 2 5905	000 A7	RESISTORS	6 4 3 5	A 1002 5 B		J 1 F						45
4 I	00900 2888 DLA900-83-C2731	E C A 5	2 2 5905	000 A7	RESISTORS	6 A 3 5	C 1013 1 B		J 1 I						41
	LOCATION TOTAL														
	CONTRACTOR TOTAL														
			25				1,381								
			72				5,196								
VERSA STEEL INC		ALAMEDA		CALIFORNIA		090295 0030 05									
2 F	C2742 0925 N62922-83-C6570	E C B 5	1 2 4710	000 C9E	PIPE AND TUBE	8 A 3 3	J 0000 0		J 1 D						66
VERSA STEEL INC		PORTLAND		OREGON		090295 2310 38									
2 E	QA120 0297 N00406-83-C2327	B C A 5	1 2 2 9520	000 A3	STRUCTURAL SHAPES IRON AND S	8 A 3 3	B 0000 0		J 1 B						56
	CONTRACTOR TOTAL		2				122								
VERSA TECHNOLOGIES		CUDAHY		WISCONSIN		088916 1310 50									
5 B	OCW38 0052 DACW38-83-C0024	B C A 5	2 2 2990	000 C9E	MISC ENGINE ACCESSORIES - NO	8 4 3 5	J 1001 4 B		J 1 A						32
VERSAR INC		SPRINGFIELD		VIRGINIA		916405 3690 47									
3 K	OHX04 0047 F49620-82-C0079	B C Z 5	2 2 AJ11	000 S1	RDTE/GENERAL SCIENCES AND TE	8 A 7 5	J 11 2 B		U 1 K						39
VERSATEC INC		SANTA CLARA		CALIFORNIA		916403 5320 05									
2 I	E1230 5991 N00014-83-C2187	B C A 1	2 2 7035	000 C9E	ADP ACCESSORIAL EQUIP	8 A 3 5	J 1001 5 B		J 1 I						32
2 F	LA101 0598 N00123-83-C0309	E C A 1	2 2 7025	000 A7	ADP INPUT/OUTPUT AND STORAGE	8 A 3 5	C 1013 1 B		J 2 F						34
2 E	MA101 0746 N00600-80-CD723	B C A 1	2 2 W070	000 S1	LEASE-RENTAL OF EQ/ADP EQUIP	8 A 6 5	B 1026 1 B		J 2 E						152
	LOCATION TOTAL		3				218								
VERSATEC INC		SUNNYVALE		CALIFORNIA		916403 6920 05									
2 I	E614B 2420 N00014-83-C0793	B C Z 1	2 2 AD91	000 S1	RDTE/OTHER DEFENSE	8 A 3 5	J 11 5 B		K 1 I						26
VERSATEC INC		ROCKVILLE		MARYLAND		916403 2440 21									
1 L	OZD04 0560 GS00C0-29-47	B C A 5	2 2 7035	000 A7	ADP ACCESSORIAL EQUIP	3 6 4 1			K						52





S M																				1										
V O	1111	222222	22	22222	5 7	9 9															1 1 1 1 1	1 1 9 2 2 2								
C N	55555	AAAA	AAAAAA	BB	CCCCC	3	A C 8	999	C D	10A	10B	10C	11	DESCRIPTION OF COMDTY/SRVC										2 3 4 5 6 1717 8 9 A 0 1 3 24	\$\$\$\$\$(000)					
VERSITRON INC																														
WASHINGTON DC 916408 0010 09																														
4 B 00900	1054	DLA900-83-C1066	B C A	5	2 2	5945	000	A7	RELAYS AND SOLENOIDS						6 A 3 5 J	1013	5 B	J 1 B			80									
4 E 00900	1943	DLA900-83-C1820	B C A	5	2 2	5945	000	A7	RELAYS AND SOLENOIDS						6 A 3 5 J	1013	5 B	J 1 E			52									
LOCATION TOTAL 16 1,688																														
VERTAC CHEMICAL CORP																														
VICKSBURG MISS 068977 2890 25																														
3 A OFF50	0308	F41608-80-D0104	B C A	1	2 2	9135	000	A2	LIQUID PROPELLANT FUELS - CH						8 A 6 5 J	1026	5 A	K 1 A			252									
3 H OFF50	1006	F41608-83-D0067	B C A	1	2 2	9135	000	A2	LIQUID PROPELLANT FUELS - CH						8 A 4 5 J	1026	1 B	J 1 H			5,796									
LOCATION TOTAL 2 6,048																														
VERTEX TOOL & MACHINE CO																														
FORT WORTH TEXAS 070305 2850 44																														
3 G OFJ04	3080	F09603-83-C1742	C C A	5	2 2	1560	ACD	A1A	AIRFRAME STRUCTURAL COMPONENT						8 A 3 6 J	01B	1 B	J 1 G			59									
VESSEL MANAGEMENT INC																														
HAMPTON VIRGINIA 082470 1880 47																														
1 K OBT57	0084	DAAJ09-82-CA800	B C Z	5	2 2	J019	000	A3	MAINT-REPAIR OF EQ/SHIPS-SML						8 A 4 4 J	01B	1 B	J 1 J			68									
1 K OBT57	0089	DAAJ09-82-CA800	B C Z	5	2 2	J019	000	A3	MAINT-REPAIR OF EQ/SHIPS-SML						8 A 4 4 J	01B	1 B	J 1 J			64									
1 K OBT57	0090	DAAJ09-82-CA800	B C Z	5	2 2	J019	000	A3	MAINT-REPAIR OF EQ/SHIPS-SML						8 A 4 4 J	01B	1 B	J 1 J			63									
LOCATION TOTAL 3 195																														
VESTAR RESEARCH INC																														
PASADENA CALIFORNIA 080972 5170 05																														
1 L OMD17	0057	DAMD17-83-C3050	B C A	5	2 2	AN91	000	S1	RDTE/OTHER MEDICAL						8 A 3 5 J	11	5 B	U 1 K			267									
VETERANS ADMINISTRATION MKTG CTR																														
HINES ILLINOIS 094734 4120 14																														
2 I F2204	1710	M62204-83-F0323	B C Z	5	2 2	6515	000	C9B	MEDICAL SURGICAL INSTRUMENTS						2 6 4 1				33											
VETERANS LANDSCAPING CO INC																														
MOBILE ALABAMA 916462 2430 01																														
5 L OCW01	0047	DACW01-83-C0022	E C E	5	2 2	Y219	000	C2	CONSTRUCTION/OTHER CONSERVAT						8 A 3 4 J	01B	1 B	J 1 L			90									
VEZZARO ENZO																														
ITALY 042528 0000 IT																														
1 I OJA01	0128	DAJA01-83-C0174	B C Z	5	2 2	Z299	000	C2	MAINT-REPAIR-ALTER/OTHER NON						7 9 3 5 L	06	1 B	J 1 I			49									
VI CAR S N C DI PINTO G P & C																														
ITALY 093353 0000 IT																														
1 I OJA01	0132	DAJA01-83-C0183	B C Z	5	3 2	2540	000	C9E	VEHICULAR FURNITURE AND ACCE						7 9 3 5 L	06	1 B	J 1 I			42									
VI MAINTENANCE																														
CECIL FIELD NAS FLORIDA 094061 0585 10																														
2 I C2467	D007	N62467-83-C2266	D C E	5	1 2	Y 61	000	C2	CONSTRUCTION/FAMILY HOUSING						8 A 3 4 J	01B	1 B	J 1 C			112									
VI MIL INC																														
BOSTON MASS 916508 0290 22																														
4 C 00100	0633	DLA100-80-C3335	D C A	5	2 2	8405	000	A9	OUTERWEAR MENS						6 A 7 4 J	01B	1 B	J 1 C			150-									

S M  
V O 1111 222222 22 22222 5 7 9 9  
C N 55555 AAAA AAAAAA BB CCCCC 3 A C 8 999 C D 10A 10B 10C 11 DESCRIPTION OF CMDTY/SRVC 2 3 4 5 6 1717 8 9 A 0 1 3 24 \$\$\$\$\$\$(000)

VI MIL INC CAMBRIDGE MASS 916508 0380 22  
3 G 08A05 0184 F05611-83-C0104 B C A 5 2 2 8415 000 A9 CLOTHING SPECIAL PURPOSE 8 A 3 4 J 01B 1 B J 1 G 37  
3 B 08A05 0090 F05611-83-D0009 B C A 5 2 2 8410 000 C9E OUTERWEAR WOMENS 8 A 3 4 J 01B 1 B J 1 B 90  
4 L 00100 0326 DLA100-79-C3185 B C A 5 2 2 8405 000 A9 OUTERWEAR MENS 6 A 7 4 J 01B 1 B J 1 L 51  
4 I 00100 1504 DLA100-82-C0339 B C A 5 2 2 8405 000 A9 OUTERWEAR MENS 6 A 7 4 J 01B 1 B J 1 I 68  
4 L 00100 0307 DLA100-83-C0102 B C A 5 2 2 8405 000 A9 OUTERWEAR MENS 6 A 3 4 J 01B 1 B J 1 L 510  
4 J 00100 0048 DLA100-83-C0210 B C A 5 2 2 8405 000 A9 OUTERWEAR MENS 6 A 3 4 J 01B 1 B J 1 J 74  
4 J 00100 0065 DLA100-83-C0243 B C A 5 2 2 8405 000 A9 OUTERWEAR MENS 6 A 3 4 J 01B 1 B J 1 J 65  
LOCATION TOTAL 7 793

VI MIL INC EAST BOSTON MASS 916508 0660 22  
4 K 00100 0127 DLA100-83-C0252 B C A 5 2 2 8405 000 A9 OUTERWEAR MENS 6 A 3 4 J 01B 1 B J 1 K 425  
4 G 00100 1250 DLA100-83-C0252 B C A 5 2 2 8410 000 A9 OUTERWEAR WOMENS 6 A 7 4 J 01B 1 B J 1 G 156  
4 B 00100 0495 DLA100-83-C0445 B C A 5 2 2 8410 000 A9 OUTERWEAR WOMENS 6 A 3 4 J 01B 1 B J 1 B 387  
4 G 00100 1214 DLA100-83-C0445 B C A 5 2 2 8410 000 A9 OUTERWEAR WOMENS 6 A 7 4 J 01B 1 B J 1 G 33  
4 B 00100 0586 DLA100-83-C0481 B C A 5 2 2 8405 000 A9 OUTERWEAR MENS 6 A 3 4 J 01B 1 B J 1 B 210  
4 I 00100 1496 DLA100-83-C0638 B C A 5 2 2 8405 000 A9 OUTERWEAR MENS 6 A 3 4 J 01B 1 B J 1 I 75  
4 F 00100 1190 DLA100-83-C0703 B C A 5 2 2 8405 000 A9 OUTERWEAR MENS 6 4 3 4 J 01B 1 B J 1 F 730  
LOCATION TOTAL 7 3,616  
CONTRACTOR TOTAL 15 4,259

VIA BOB CO BLYTHEVILLE AFB ARKANSAS 020079 0472 04  
3 I 05B03 0048 F03601-83-C0015 E C E 1 2 2 Z199 000 C2 MAINT-REPAIR-ALTER/MISCELLAN 8 A 3 4 J 01B 1 B J 1 I 143

VIACOM ENTERPRISES NEW YORK NEW YORK 003656 5740 33  
7 K 02D02 0009 MDA902-83-C0102 B C B 1 2 2 6770 000 C9C FILM PROCESSED 8 A 3 5 J 1006 5 B J 1 K 25  
1 H 02D02 0081 MDA902-83-C0119 B C A 1 2 2 6770 000 C9C FILM PROCESSED 8 A 3 5 J 1001 5 B J 1 H 48  
1 F 02D02 0044 MDA903-83-C0157 B C B 1 2 2 6770 000 C9C FILM PROCESSED 8 A 3 5 J 1001 5 B J 1 F 28  
LOCATION TOTAL 3 101

VIAGGI G T DI TONELLO GIOVANNI ITALY 075438 0000 1T  
1 K 0JA01 0004 DAJA01-82-C0120 B C Z 5 3 2 V222 000 S1 MOTOR CHARTER FOR PERSONS 7 9 3 5 L 06 1 B J 1 J 28

VIBRA SCREW INC BOSTON MASS 045466 0290 22  
4 G 008BP 0009 DLA88P-80-C0120 B C Z 5 2 2 W070 000 S1 LEASE-RENTAL OF EQ/ADP EQUIP 6 6 4 1 K 116  
4 G 008BP 0005 DLA88P-83-F0147 B C Z 5 2 2 W070 000 S1 LEASE-RENTAL OF EQ/ADP EQUIP 6 6 4 1 K 64  
LOCATION TOTAL 2 180

VIBRATION ISPLATION PRODUCTS INC SAN FERNANDO CALIFORNIA 916550 6080 05  
1 D 0AA09 0983 DAAA09-83-C0202 B C A 5 2 2 1015 DJB A5 GUNS 75 MM THROUGH 125 MM 5 A 3 6 J 01B 1 B J 1 C 123  
1 D 0AA09 1170 DAAA09-83-C0202 B C A 5 2 2 1015 DJB A5 GUNS 75 MM THROUGH 125 MM 5 A 6 6 J 01B 1 B J 1 D 113  
1 F 0AA09 1437 DAAA09-83-C0202 B C A 5 2 2 1015 DJB A5 GUNS 75 MM THROUGH 125 MM 5 A 6 6 J 01B 1 B J 1 F 157  
4 K 00500 0020 DLA500-82-C6888 D C A 5 2 2 5330 000 C9E PACKING AND GASKET MATERIALS 6 A 3 4 J 01B 1 B J 1 J 29  
LOCATION TOTAL 4 422

VIBRATION SALES & SERVICES INC UN KINGDOM 030428 0000 UK  
1 D 0MD17 0241 DAMD17-83-C3152 B C B 5 2 2 6625 000 C9E ELECTRICAL ELECTRONIC MEASUR 8 A 3 3 L 0000 0 J 1 D 46

S M	V O	C N	1111	222222	22	22222	5 7	9 9	DESCRIPTION OF CMDTY/SRVC	2	3	4	5	6	1717	8	9	A	0	1	3	24	\$\$\$\$\$(000)								
-----																															
VIBRATION SALES & SERVICES INC									CONN	030428	1640	07																			
1 E	OBT57	0186	DABT57-83-C0059	B	C	B	5	2 2	6636	000	A7	ENVIRONMENTAL CHAMBERS AND R	8	A	3	3	J	0000	0		J	1	E	41							
CONTRACTOR TOTAL 2 87																															
VIC LANE CONSTRUCTION INC									FLORIDA	072804	0550	10																			
3 C	OHC52	0108	F08650-83-C0042	E	C	E	5	1 2	Z126	000	C2	MAINT-REPAIR-ALTER/MISSILE	5	8	4	3	4	J	01B	1	B	J	1	C	51						
3 D	OHC52	0123	F08650-83-C0051	D	C	E	5	1 2	Y126	000	C2	CONSTRUCTION/MISSILE SYSTEM	8	A	3	4	J	01B	1	B	J	1	C	33							
3 H	OHC52	0214	F08650-83-C0133	D	C	E	5	1 2	Z119	000	C2	MAINT-REPAIR-ALTER/OTHER ADM	8	A	3	4	J	01B	1	B	J	1	H	35.3							
LOCATION TOTAL 3 434																															
VIC LANE CONSTRUCTION INC									FLORIDA	072804	2830	10																			
3 I	OHC52	0287	F08650-83-C0231	B	C	E	5	1 2	Z119	000	C2	MAINT-REPAIR-ALTER/OTHER ADM	6	A	3	4	J	01B	1	B	J	1	I	87							
CONTRACTOR TOTAL 4 521																															
VIC MFG CO									MINNESOTA	916680	4850	24																			
2 I	RC100	0018	N00181-83-C0010	B	C	A	5	2 2	3510	000	A3	LAUNDRY AND DRY CLEANING EQU	8	A	3	5	J	02		5	B	J	1	J	41						
VICENNES UNIVERSITY EXTENSION									INDIANA	088210	1700	15																			
1 L	OBT15	0018	DABT15-83-C0064	B	C	Z	5	2 2	U005	000	S1	TUITION FEES								8	8	3	5	M	05	7	B	J	1	J	49
VICK & HARRIS LTD									VIRGINIA	092218	1560	47																			
1 H	OCA65	0138	DACA65-83-C0090	D	C	E	5	2 2	R119	000	C2	A/E CONSTRUCTION /OTHER BUI	8	A	3	4	J	01B	2	B	J	1	G	27							
VICKELDA INDUSTRIAL CORP									NEW YORK	090122	3750	33																			
4 G	0013H	8431	DLA13H-83-C0791	1	B	C	A	5	1 2	8955	000	B2	COFFEE TEA AND COCCA																		
CONTRACTOR TOTAL 1 6																															
VICKERMAN ZACHARY MILLER									CALIFORNIA	091486	4790	75																			
2 H	C2474	H380	N62474-82-C6478	F	C	Z	1	2 2	R219	000	C2	OTHER ARCHITECTS & ENGINEER	8	A	6	6	J	01B	2	B	J	1	E	25							
VICKERS INSTRUMENTS INC									MASS	022622	1430	22																			
2 I	E1230	6045	N00014-83-C2298	B	C	B	1	2 2	6635	000	C9E	PHYSICAL PROPERTIES TESTING	8	A	3	5	A	1001	6	B	J	1	I	33							
VICKREY OVRESAT AWSUMB ASSOC INC									FLORIDA	081408	2690	10																			
2 A	C2467	F092	N62467-81-C0947	D	C	Z	5	2 2	R116	000	C2	A/E CONSTRUCTION /RESIDENTI	8	A	8	6	J	01B	2	B	J	1	L	302							
2 I	C2467	F615	N62467-81-C0947	D	C	Z	5	2 2	R116	000	C2	A/E CONSTRUCTION /RESIDENTI	8	A	8	6	J	01B	2	B	J	1	I	79							
LOCATION TOTAL 2 381																															
VICKSBURG AUTOMATIVE									MISS	086237	2890	25																			
4 L	00700	0590	DLA700-83-C0051	B	C	A	5	2 2	2920	000	A4B	ENGINE ELECTRICAL SYS COMPS	6	A	3	5	J	1013	1	B	J	1	K	65							
4 F	00700	3478	DLA700-83-C0051	B	C	A	5	2 2	2920	000	A4B	ENGINE ELECTRICAL SYS COMPS	6	A	6	5	J	1013	1	B	J	1	E	50							
LOCATION TOTAL 2 136																															

AD-A146 131

PRIME CONTRACT AWARDS ALPHABETICALLY BY CONTRACTOR BY  
STATE OR COUNTRY AND (U) WASHINGTON HEADQUARTERS  
SERVICES (DOD) DC DIRECTORATE FOR INF... 1983

2/6

UNCLASSIFIED

DTIC/ST18-83/PT-10

F/G 15/3

NL

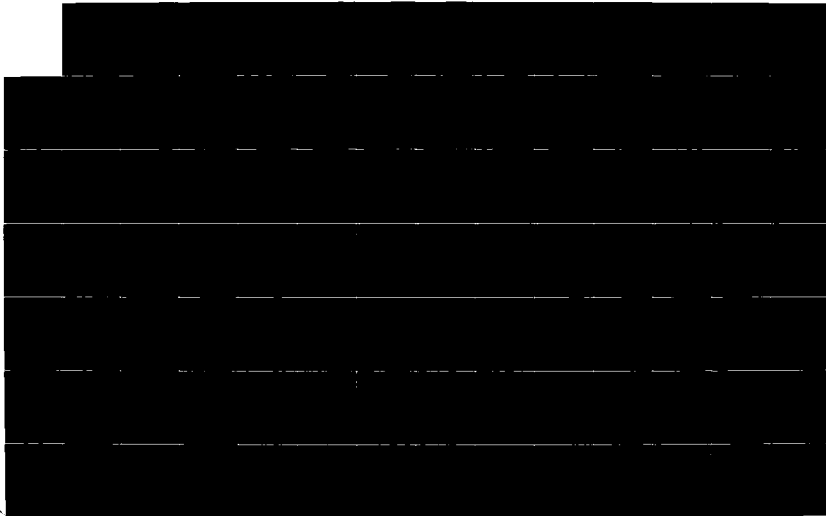

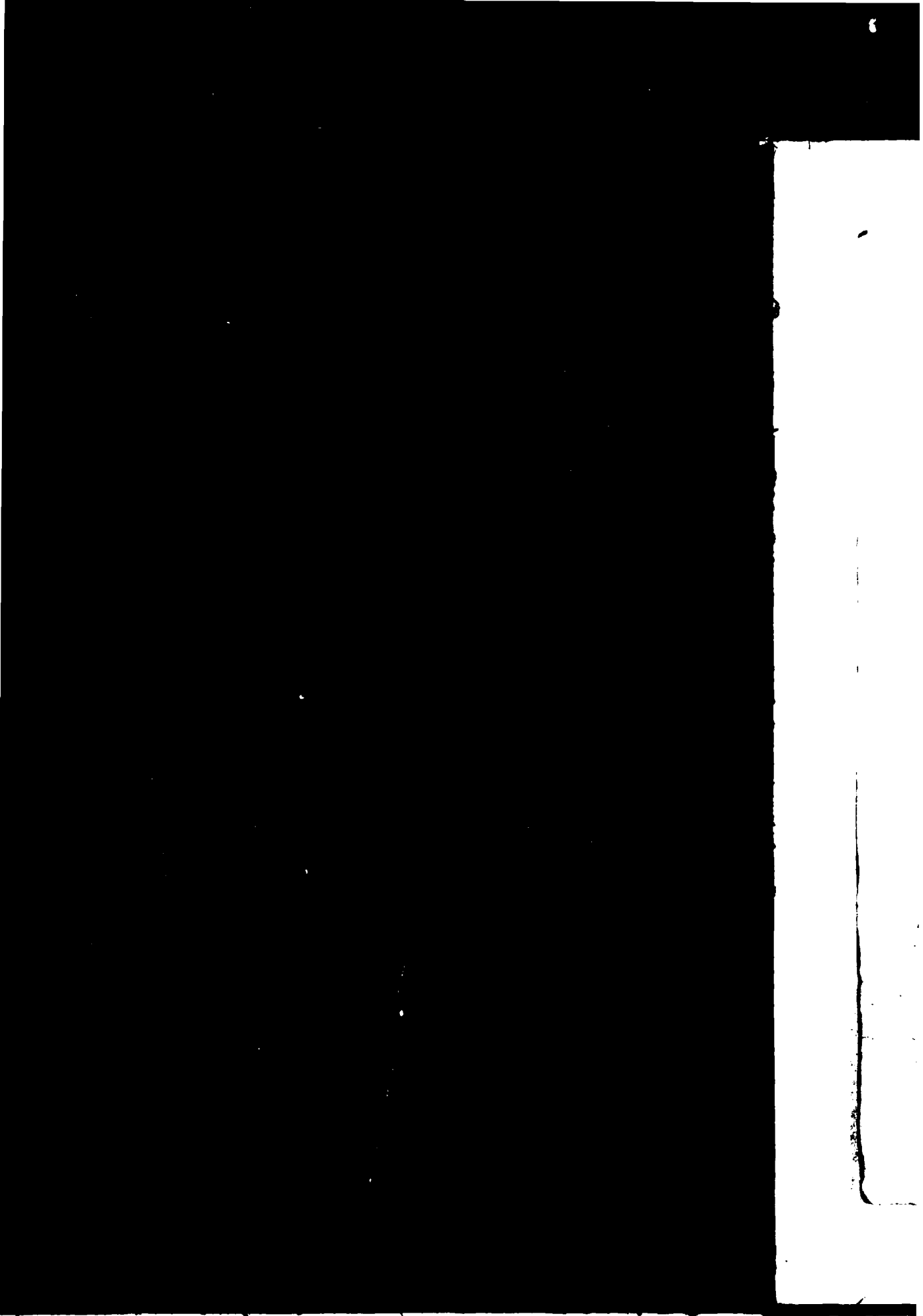

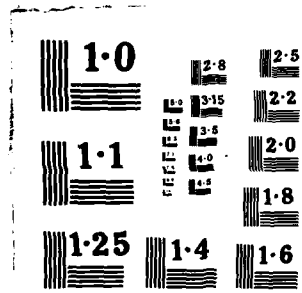

		DESCRIPTION OF COMDTY/SRVC																
		2	3	4	5	6	17	17	8	9	A	0	1	3	24	\$\$\$\$(000)		
83-C0107	D C C 5 2 2 W019 000 S1	VICKSBURG MISS LEASE-RENTAL OF EQ/SHIPS-SML 8 A 3 4 J 01B 1 B J 1 G										1				349		
83-C0095	E C C 5 2 2 W019 000 C9E	MEMPHIS TENNESSEE LEASE-RENTAL OF EQ/SHIPS-SML 8 A 3 4 J 01B 1 B J 1 G														272		
CONTRACTOR TOTAL		2		621														
83-C0104	B C Z 5 2 2 AC62 000 A6	VIENNA VIRGINIA RDTE/ELECTRONICS AND COMMUNI 8 A 3 5 J 1001 5 B J 1 E														50		
83-C0022	B C A 1 2 2 6910 000 C9E	NORTHFIELD ILLINOIS TRAINING AIDS 8 A 3 5 J 1002 6 B J 1 C														64		
83-C0263	D C A 1 2 2 7035 000 C9E	SAN JOSE CALIFORNIA ADP ACCESSORIAL EQUIP 8 A 3 6 J 01B 1 B J 1 I														105		
83-C0646	B C A 1 2 2 7035 000 C9E	SAN JOSE CALIFORNIA ADP ACCESSORIAL EQUIP 8 A 3 5 A 1001 5 B J 1 I														117		
LOCATION TOTAL		2		222														
78-C0023	D C E 5 2 2 Y219 000 C2	YONKERS NEW YORK CONSTRUCTION/OTHER CONSERVAT 8 A 8 3 C 0000 0 J 1 B														25		
78-C0023	D C E 5 2 2 Y219 000 C2	YONKERS NEW YORK CONSTRUCTION/OTHER CONSERVAT 8 A 8 3 C 0000 0 J 1 E														90		
LOCATION TOTAL		2		115														
83-C2281	D C A 5 2 2 4730 000 C9E	EASTON PA FITTINGS - HOSE PIPE & TUBE 6 A 3 3 C 0000 0 J 1 E														237		
83-C0503	B C A 1 2 2 2510 000 A4A	TOLEDO OHIO VEHICULAR CAB BODY FRAME STR 8 A 3 4 J 01B 1 B J 1 C														104		
83-C0795	B C A 5 2 2 4820 000 C9E	DENTON TEXAS VALVES NONPOWERED 6 A 3 5 D 1013 5 B J 1 A														30		
83-C0795	B C A 5 2 2 4820 000 C9E	DENTON TEXAS VALVES NONPOWERED 6 A 6 5 D 1013 5 B J 1 B														30		
LOCATION TOTAL		2		60														
83-C4398	B C A 5 2 2 8345 000 A9	PHILADELPHIA PA FLAGS AND PENNANTS 6 A 3 4 J 01B 1 B J 1 D														134		
83-C0082	B C A 5 2 2 5985 CMC A2	WAKEFIELD MASS ANTENNAS WAVEGUIDES & RELATE 8 A 3 4 J 01B 1 B J 1 K														37		
83-C0082	B C A 5 2 2 5985 CMC A2	WAKEFIELD MASS ANTENNAS WAVEGUIDES & RELATE 8 A 9 4 J 01B 1 B J 1 D														37		
83-C0387	B C A 5 2 2 1430 CMC A2	WAKEFIELD MASS GUIDED MISSILE REMOTE CONTR 8 A 3 4 J 01B 1 B J 1 B														29		
83-C0594	B C A 5 2 2 1430 CMC A2	WAKEFIELD MASS GUIDED MISSILE REMOTE CONTR 8 A 3 4 J 01B 1 B J 1 D														31		
83-C1102	B C A 5 2 2 5985 CMC A2	WAKEFIELD MASS ANTENNAS WAVEGUIDES & RELATE 8 A 3 4 J 01B 1 B J 1 I														39		

S M  
V O 1111 222  
C N 5555 AAAA AA

VICTOR MICROWAVE I

VICTOR VALLEY WAS  
3 C OTA09 0035 FO  
3 C OTA09 0045 FO  
3 D OTA09 0051 FO  
3 E OTA09 0059 FO  
3 F OTA09 0068 FO  
3 H OTA09 0073 FO  
3 I OTA09 0079 FO

VICTORIA  
1 B OJA10 0112 DA  
1 H OJA10 0201 DA  
1 B OJA10 0107 DA  
1 H OJA10 0202 DA

VICTORVILLE HO  
4 F 00700 3608 F4

VICTORY CONTAINER  
1 G OAG02 0096 DA

VICTORY PRECISION  
1 G OAE07 4565 DA

VICTREX SUPPORT SI  
1 A OAH03 0022 DA

VIDAL SASSOON INC  
4 E 0013H 6626 DL

VIDEO APPLICATION  
2 I PA100 2055 NO

VIDEO CENTER YOKO  
2 H UH100 0162 N6

-----											
1											
1 1 1 1 1 1 1 1 1 1 1 1											
1 1 9 2 2 2											
IB CCCCC 3 A C B 999 C D 10A 10B 10C 11 DESCRIPTION OF CMDTY/SRVC 2 3 4 5 6 1717 8 9 A 0 1 3 24 \$\$\$\$\$\$(000)											
-----											
WAKEFIELD 5 MASS 917432 2930 22											
99											
CALIFORNIA 041435 4965 05											
OTHER UTILITIES 8 3 4 5 P 1005 7 B J 1 C 20											
OTHER UTILITIES 8 3 4 5 P 1005 7 B J 1 C 27											
OTHER UTILITIES 8 3 4 5 P 1005 7 B J 1 D 30											
OTHER UTILITIES 8 3 4 5 P 1005 7 B J 1 E 26											
OTHER UTILITIES 8 3 4 5 P 1005 7 B J 1 F 26											
OTHER UTILITIES 8 3 4 5 P 1005 7 B J 1 H 31											
OTHER UTILITIES 8 3 4 5 P 1005 7 B J 1 J 63											
LOCATION TOTAL 7 233											
GERMANY 051806 0000 GY											
CUSTODIAL - JANITORIAL 7 9 3 5 L 06 1 B J 1 B 69											
CUSTODIAL - JANITORIAL 7 9 7 5 L 06 1 B J 1 H 34											
CUSTODIAL - JANITORIAL 7 9 3 5 L 06 1 B J 1 B 113											
CUSTODIAL - JANITORIAL 7 9 7 5 L 06 1 B J 1 H 63											
LOCATION TOTAL 4 279											
ARIZONA 091374 0760 03											
MISCELLANEOUS POWER TRANSMIS 6 A 4 5 C 1013 1 B J 1 F 79											
NEW JERSEY 917680 1240 31											
BOXES CARTONS AND CRATES 8 A 3 4 J 01B 1 B J 1 G 110											
NEW JERSEY 064281 0370 31											
VEHICULAR CAB BODY FRAME STR 8 A 9 4 J 01B 1 B J 1 F 29											
ALABAMA 088211 2955 01											
MAINT-REPAIR OF EQ/ADP EQUIP 8 A 3 4 J 01B 1 B J 1 J 41											
CALIFORNIA 065865 3880 05											
PERFUMES TOILET PREPARATIONS 6 6 4 5 A 08 7 B J 1 E 26											
FLORIDA 093081 2290 10											
COMMUNICATIONS SECURITY EQUI 8 4 3 5 J 1001 6 B J 1 E 84											
JAPAN 076706 0000 JA											
ELECTRICAL HARDWARE AND SUPP 7 9 3 5 L 06 1 B J 1 H 39											

4PC613 ALPH...BETI  
-----  
S M  
V O 1111 22  
C N 5555 AAAA AA  
-----

VIDEO CORP OF AME  
3 I OQC02 0342 F4

VIDEO DOME CORP  
2 I C2467 E029 NG

VIDEO LEASE INC  
1 C OAG08 0140 DA

VIDEO MIDWEST INC  
1 E OAG08 0198 DA

VIDEO MIDWEST INC  
1 D OAG08 0174 DA

VIDEO MIDWEST INC  
1 I OZD02 0122 MDA

VIDEO MIDWEST INC  
1 D OAG08 0153 DAA  
1 G OAG08 0242 DAA  
1 H OAG08 0321 DAA  
1 H OAG08 0361 DAA  
1 H OAG08 0325 DAA  
1 H OAG08 0358 DAA  
1 I OAG08 0377 DAA  
1 I OAG08 0438 DAA  
2 I TA100 0634 NDC

VIDEO SCAN INC  
3 I OTA25 0105 F2

VIDEO SERVICE CEN  
1 I OAG08 0384 DA

VIDEO SERVICE CEN  
1 G OKF40 0370 DA



		5 7		9 9				1 1 1 1		1 1 9 2 2 2			
3 CCCC 3 A C B		8 999 C D		10A 10B 10C 11		DESCRIPTION OF CMDTY/SRVC		2 3 4 5 6		1717 8 9 A 0 1 3 24		\$\$\$\$\$1(000)	
3-C0227	B C B 5	2 2	6750 000	C9C	EDISON NEW JERSEY 918062 1200 31	PHOTOGRAPHIC SUPPLIES	5 A 3 3 J	0000 0	J 1 1			16	
3-C2070	D C E 5	2 2	2249 000	C2	PENSACOLA FLORIDA 094105 2860 10	MAINT-REPAIR-ALTER/OTHER UTI	8 A 3 4 J	01B 1 B	J 1 1			28	
3-C0079	B C B 5	2 2	7730 000	A7	DEPTFORD NEW JERSEY 077390 1062 31	PHONOGRAPHS RADIOS - TV SETS	8 A 3 3 J	0000 0	J 1 C			35	
3-C0197	A C B 1	2 2	5820 000	A7	HUNTSVILLE ALABAMA 071235 1960 01	RADIO TV EQUIPMENT EXCEPT	AI 5 A 3 3 J	0000 0	J 1 E			26	
3-C0200	A C B 5	2 2	5820 000	A7	SACRAMENTO CALIFORNIA 071235 5940 05	RADIO TV EQUIPMENT EXCEPT	AI 5 A 3 3 J	0000 0	J 1 D			60	
3-C0248	C C B 1	2 2	5820 000	C9E	ROCK ISLAND ILLINOIS 071235 7620 14	RADIO TV EQUIPMENT EXCEPT	AI 5 A 3 4 J	01B 1 B	J 1 1			28	
3-C0140	B C B 5	2 2	5820 000	A7	MINNEAPOLIS MINNESOTA 071235 4850 24	RADIO TV EQUIPMENT EXCEPT	AI 5 A 3 3 J	0000 0	J 1 C			51	
3-C0230	B C B 5	2 2	5820 000	A7		RADIO TV EQUIPMENT EXCEPT	AI 5 A 3 3 J	0000 0	J 1 F			63	
3-C0278	B C B 5	2 2	5820 000	A7		RADIO TV EQUIPMENT EXCEPT	AI 5 A 3 5 J	1013 6 B	J 1 H			38	
3-C0319	B C B 5	2 2	5820 000	A7		RADIO TV EQUIPMENT EXCEPT	AI 5 A 3 3 J	0000 0	J 1 H			30	
3-C0388	B C B 5	2 2	5820 000	A7		RADIO TV EQUIPMENT EXCEPT	AI 5 A 3 5 J	1015 6 B	J 1 H			43	
3-C0432	B C B 5	2 2	5820 000	A7		RADIO TV EQUIPMENT EXCEPT	AI 5 A 3 3 J	0000 0	J 1 H			69	
3-C0462	B C B 5	2 2	5820 000	A7		RADIO TV EQUIPMENT EXCEPT	AI 5 A 3 3 J	0000 0	J 1 I			61	
3-C0474	B C B 5	2 2	5820 000	A7		RADIO TV EQUIPMENT EXCEPT	AI 5 A 3 5 J	1013 6 B	J 1 I			219	
3-C0479	B C B 5	2 2	5820 000	C9E		RADIO TV EQUIPMENT EXCEPT	AI 8 A 3 5 J	1013 1 B	J 1 I			474	
LOCATION TOTAL			9			1,048							
CONTRACTOR TOTAL			12			1,162							
3-D0020	E C C 5	2 2	5211 000	S1	HOLLOMAN AFB NEW MEXICO 093941 0580 32	SURVEILLANCE SERVICES	8 A 3 4 J	01B 1 B	J 1 1			43	
3-C0300	B C B 5	2 2	5820 000	A7	SACRAMENTO CALIFORNIA 083997 5940 05	RADIO TV EQUIPMENT EXCEPT	AI 5 A 3 3 J	0000 0	J 1 1			423	
3-C1040	A C B 1	2 2	5820 000	C9E	FORT BRAGG NCAR 083997 1900 34	RADIO TV EQUIPMENT EXCEPT	AI 8 A 3 3 J	0000 0	J 1 G			30	
CONTRACTOR TOTAL			2			453							

S M  
V O 1111 2222  
C N 5555 AAAA AAAA

VIDEO SUPPLY SALES  
1 G OBT57 0219 DABT  
1 I OBT57 0270 DABT  
1 C OKF11 0098 DAKF

VIDEO SUPPLY SALES  
1 I OBT57 0308 DABT

VIDEO TEK INC  
1 I OHA17 0010 DAHA

VIDEO TEK INC  
1 C OHA20 0034 DAHA

VIDEO TEK INC  
1 C OAG08 0124 DAAG

VIDEO TEK INC  
1 K OHA47 0004 DAHA

VIEIRA JOAO MENDES  
3 J OQA10 0002 F610  
3 K OQA10 0002 F610  
3 K OQA10 0002 F610

VIENNA SPORTSWEAR  
4 A 00100 0427 DLA  
4 K 00100 0090 DLA

VIERECK CO THE  
3 I OJA27 0801 F41

VIERECK CO THE  
2 I MA104 1257 N00

VIERECK CO THE  
1 A OAG47 0066 DAA

22222 5 7 9 9 1 1 1 1 1 1 1 1 9 2 2 2  
 CCCC 3 A C B 999 C D 10A 10B 10C 11 DESCRIPTION OF CMTY/SRVC 2 3 4 5 6 1717 8 9 A 0 1 3 24 \$\$\$\$\$\$(000)

CONTRACTOR	LOCATION	STATE	FY	QTR	AMOUNT	DESCRIPTION	CLASS	UNIT	QTY	UNIT PRICE	TOTAL	STATUS	
<b>ATLANTA GEORGIA 074186 0290 11</b>													
-C0081	A C B 5	2 2	5820	000	A7	RADIO TV EQUIPMENT EXCEPT AI	8 4 3 5	J 02	1 B	J 1 F	202		
-C0129	A C B 5	2 2	5820	000	A7	RADIO TV EQUIPMENT EXCEPT AI	8 4 3 5	J 02	1 B	J 1 I	00		
-C0016	A C B 5	2 2	5835	000	C9E	SOUND RECORDING & REPRODUCIN	8 A 3 4	J 01B	1 B	J 1 C	28		
CONTRACTOR TOTAL											3	296	
<b>FORT EUSTIS VIRGINIA 074186 1540 47</b>													
-C0147	B C A 5	2 2	7010	000	A7	ADPE CONFIGURATION	8 A 3 3	B 0000 0	J 1 I		44		
CONTRACTOR TOTAL											4	340	
<b>BANGOR MAINE 037376 0060 20</b>													
3-C0041	C C C 5	2 2	Y127	000	C2	ELECTRONIC & COMMUNICATION	F 5 7 3 5	J 1007 5 B	J 1 I		93		
<b>SELFRIDGE AFB MICHIGAN 037376 5050 23</b>													
2-C6067	B C C 1	2 2	N058	000	S1	INSTALLATION OF EQ/COMMUNICA	8 A 3 4	J 01B 1 B	J 1 C		59		
<b>POTTSTOWN PA 037376 4140 39</b>													
3-C0098	B C A 5	2 2	5820	000	A7	RADIO TV EQUIPMENT EXCEPT AI	5 A 3 5	J 13 6 B	J 1 C		26		
<b>MILWAUKEE WISCONSIN 037376 3430 50</b>													
2-C0637	C C C 5	2 2	N063	000	S1	INSTALLATION OF EQ/ALARM & S	8 6 3 5	J 1001 5 B	J 1 J		133		
CONTRACTOR TOTAL											4	311	
<b>AZORES 046096 0000 AZ</b>													
1-C0007	B C Z 5	2 2	S201	000	S1	CUSTODIAL - JANITORIAL	7 9 7 5	L 06 1 B	J 1 J		207		
1-C0007	1 B C Z 5	2 2	S201	000	S1	CUSTODIAL - JANITORIAL	7 9 7 5	L 06 1 B	J 1 J		204		
1-C0007	2 B C Z 5	2 2	S201	000	S1	CUSTODIAL - JANITORIAL	7 9 7 5	L 06 1 B	J 1 J		207		
<b>SHINGTON FALLS CHURCH VIRGINIA 071357 1420 47</b>													
2-C0291	D C A 5	2 2	8410	000	A9	OUTERWEAR WOMENS	6 A 7 4	J 01B 1 B	J 1 A		36		
3-C0261	B C A 5	2 2	8410	000	A9	OUTERWEAR WOMENS	6 A 3 4	J 01B 1 B	J 1 J		50		
CONTRACTOR TOTAL											2	86	
<b>BAKERSFIELD CALIFORNIA 080498 0400 05</b>													
3-C0300	B C B 5	2 2	3441	000	C9E	BENDING AND FORMING MACHINES	8 A 3 3	C 0000 0	J 1 I		39		
<b>COLUMBIA MARYLAND 080498 0735 21</b>													
3-C1447	B C B 1	2 2	3460	000	B9	MACHINE TOOL ACCESSORIES	8 A 3 5	B 1026 6 B	J 1 D		57		
<b>ELMIRA NEW YORK 080498 2450 33</b>													
3-C0025	B C B 1	2 2	3416	000	C9E	LATHES	8 A 3 5	C 1013 1 B	J 1 A		138		
CONTRACTOR TOTAL											3	234	

1

2222 5 7 9 9	1 1 1 1 1 1	1 1 9 2 2 2
CCCC 3 A C 8 999 C D 10A 10B 10C 11	2 3 4 5 6 1717 8 9 A 0 1 3 24	5 11 15 20 24 25 26 27 28 29 30
-----		
AURORA ILLINOIS 918360 0470 14		
01851 B C B 5 2 2 3441 000 B9	BENDING AND FORMING MACHINES 8 A 3 5 C 1026 1 B	J 1 H 209
00002 C C B 5 2 2 1650 000 C9E	AIRCRAFT HYDRAULIC VACUUM DE 8 A 3 5 A 1001 5 B	J 1 B 77
01822 B C B 1 2 2 3441 000 B9	BENDING AND FORMING MACHINES 8 A 6 5 C 1013 1 B	J 1 C 160
01822 B C B 1 2 2 3441 000 B9	BENDING AND FORMING MACHINES 8 A 6 5 C 1013 1 B	J 1 C 160
CATION TOTAL	4 606	
WINNEBAGO ILLINOIS 918360 9680 14		
00095 B C B 5 2 2 3445 000 B9	PUNCHING AND SHEARING MACHIN 8 A 6 5 B 1013 1 B	J 1 J 87
COLLEGE PARK MARYLAND 918360 0710 21		
01448 B C B 5 2 2 3416 000 B9	LATHES 8 A 3 5 A 1002 6 B	J 1 K 72
00693 B C B 5 2 2 3416 000 B9	LATHES 8 A 3 5 A 1026 5 B	J 1 A 32
00882 B C B 5 2 2 3442 000 B9	HYDRAULIC AND PNEUMATIC PRES 8 A 3 5 B 1026 1 B	J 1 D 77
07072 B C B 5 2 2 3441 000 B9	BENDING AND FORMING MACHINES 8 A 3 3 C 0000 0	J 4 A 157
CATION TOTAL	4 338	
GREENWOOD MISS 918360 1070 25		
03346 B C B 1 2 2 3445 000 B9	PUNCHING AND SHEARING MACHIN 8 E 3 5 B 1026 1 B	J 1 G 56
07038 B C B 1 2 2 3445 000 B9	PUNCHING AND SHEARING MACHIN 8 A 3 5 D 1026 1 B	J 1 H 174
CATION TOTAL	2 230	
ELMIRA NEW YORK 918360 2450 33		
00148 B C A 1 2 2 3416 000 C9E	LATHES 8 A 3 3 J 0000 0	J 1 I 115
00165 B C B 1 2 2 3416 000 C9E	LATHES 8 A 3 3 D 0000 0	J 1 I 146
01222 E C B 1 2 2 3416 000 B9	LATHES 8 A 3 5 C 1026 1 B	J 1 A 209
01650 B C B 1 2 2 3416 000 B9	LATHES 8 A 3 5 B 1026 1 B	J 1 A 27
02088 B C B 1 2 2 3416 000 B9	LATHES 8 A 3 5 B 1026 6 B	J 1 F 82
02382 B C B 1 2 2 3416 000 B9	LATHES 8 A 3 5 B 1026 1 B	J 1 G 27
02564 B C B 1 2 2 3416 000 B9	LATHES 8 A 3 5 C 1026 1 B	J 1 C 73
01454 B C B 1 2 2 3416 000 B9	LATHES 8 A 3 J	H 25
CATION TOTAL	8 704	
KENOSHA WISCONSIN 918360 2660 50		
03421 B C A 1 2 2 3445 000 B9	PUNCHING AND SHEARING MACHIN 8 A 3 5 C 1026 1 B	J 1 J 27
01071 B C B 1 2 2 3442 000 B9	HYDRAULIC AND PNEUMATIC PRES 8 A 3 5 C 1026 1 B	J 1 C 45
01758 B C B 1 2 2 3445 000 B9	PUNCHING AND SHEARING MACHIN 8 A 3 5 C 1026 1 B	J 1 C 28
01767 B C B 1 2 2 3445 000 B9	PUNCHING AND SHEARING MACHIN 8 A 3 5 C 1026 1 B	J 1 F 31
03456 B C B 1 2 2 3445 000 B9	PUNCHING AND SHEARING MACHIN 8 A 3 5 C 1026 1 B	J 2 I 32
07051 B C B 1 2 2 3419 000 B9	MISCELLANEOUS MACHINE TOOLS 8 A 3 5 C 1026 1 B	J 1 J 50
00581 B C B 1 2 2 3445 000 B9	PUNCHING AND SHEARING MACHIN 8 A 6 5 C 1013 1 B	J 1 A 102
00908 B C B 1 2 2 3445 000 B9	PUNCHING AND SHEARING MACHIN 8 A 6 5 C 1013 1 B	J 1 A 141
00878 D C B 1 2 2 3445 000 B9	PUNCHING AND SHEARING MACHIN 8 A 3 5 C 1013 1 B	J 1 C 78
00878 D C B 1 2 2 3445 000 B9	PUNCHING AND SHEARING MACHIN 8 A 6 5 C 1013 1 B	J 1 G 80
00928 D C B 1 2 2 3445 000 B9	PUNCHING AND SHEARING MACHIN 8 A 3 5 C 1013 1 B	J 1 D 83
00928 D C B 1 2 2 3445 000 B9	PUNCHING AND SHEARING MACHIN 8 A 6 5 C 1013 1 B	J 1 F 167
CATION TOTAL	12 864	
TRACTOR TOTAL	31 2,829	

IPC613 ALPHABETIC DE

S M  
V O 1111 222222  
C N 55555 AAAA AAAAAA

VIEWLAND CONSTRUCTION  
2 I C2474 H231 N62474  
2 I C2474 H312 820510

VIGIL & SON PLUMBING I  
1 I ODA03 0287 DADA03

VIGIL PAINTING CO  
3 I OHK02 0278 F29650

VIGILANTES INC  
1 K OKF11 0009 DAKF11-

VIGILANTES INC  
2 D C2470 K703 N62470-  
2 H C2470 K703 N62470-  
2 I C2470 K892 N62470-  
2 I C2470 K893 N62470-  
2 I C2470 K894 N62470-

VIGNOLA PAUL J ELECTRI  
2 I C2477 N022 N62477-

VIKEM INDUSTRIES  
2 I C2470 K434 N62470-

VIKING CONNECTORS INC  
2 J JA111 0221 N00104-  
2 C JA116 2649 N00104-  
2 I JA112 8749 N00104-  
2 I JA112 8017 N00104-  
2 E QA120 0382 N00406-  
2 D QA120 0314 N00406-

VIKING CONSTRUCTION CC  
2 I C2474 W651 N62474-

VIKING ELECTRONIC SERV  
2 J D2602 0042 N00039-

		5 7		9 9				1 1 1 1 1		1 1 9 2 2 2				1													
ACC	3	A	C	8	999	C	D	10A	10B	10C	11	DESCRIPTION OF CMDTY/SRVC	2	3	4	5	6	1717	8	9	A	0	1	3	24	353555	0000
		SAN DIEGO		CALIFORNIA		049661		6060		05																	
775	D	C	E	1	2	2	Z244	000	C2	MAINT-REPAIR-ALTER/SEWERAGE	8	A	3	4	J	01B	1	B	J	1	1						143
000	E	C	E	1	2	2	Z243	000	C2	MAINT-REPAIR-ALTER/POLLUTION	8	A	3	4	J	01B	1	B	J	1	1						118
TION		TOTAL				2				261																	
		AURORA		COLORADO		061394		0120		06																	
137	A	C	E	5	2	2	Z141	000	C2	MAINT-REPAIR-ALTER/HOSPITALS	4	6	3	5	J	17B	7	B	J	1	1						74
		KIRTLAND AFB		NEW MEXICO		028071		0640		32																	
105	A	C	E	5	2	2	Z161	000	C2	MAINT-REPAIR-ALTER/FAMILY HO	8	A	3	4	J	01B	1	B	J	1	1						176
		HATO REY		PUERTO RCO		044910		0480		PR																	
032	A	C	C	1	2	2	S201	000	S1	CUSTODIAL - JANITORIAL	4	6	3	5	J	17B	7	A	J	1	J						571
		VIEQUES		PUERTO RCO		044910		1030		PR																	
359	A	C	C	1	2	2	S206	000	S1	GUARD SERVICES	4	6	8	5	J	17B	7	B	J	1	L						74
359	A	C	C	1	2	2	S206	000	S1	GUARD SERVICES	4	6	8	5	J	17B	7	B	J	1	L						74
359	A	C	C	1	2	2	S206	000	S1	GUARD SERVICES	4	6	8	5	J	17B	7	B	J	1	C						320
359	A	C	C	1	2	2	S206	000	S1	GUARD SERVICES	4	6	8	5	J	17B	7	B	J	1	E						1,378
359	A	C	C	1	2	2	S206	000	S1	GUARD SERVICES	4	6	8	5	J	17B	7	B	J	1	L						96
TION		TOTAL				5				1,942																	
ACTOR		TOTAL				6				2,513																	
		ANNAPOLIS		MARYLAND		016998		0090		21																	
107	D	C	E	1	2	2	Z119	000	C2	MAINT-REPAIR-ALTER/OTHER ADM	8	A	3	4	J	01B	1	B	J	1	H						37
		NORFOLK		VIRGINIA		094106		2870		47																	
422	D	C	E	1	2	2	Z244	000	C2	MAINT-REPAIR-ALTER/SEWERAGE	8	A	3	4	J	01B	1	B	J	1	I						98
		CHATSWORTH		CALIFORNIA		050150		1195		05																	
718	B	C	A	1	2	2	6150	000	A3	MISC ELECTRIC POWER & DISTRI	8	A	3	3	A	0000	0		J	1	J						99
588	B	C	A	1	2	2	5935	FTL	A3	CONNECTORS ELECTRICAL	8	4	3	5	A	02	1	B	J	1	C						354
833	B	C	A	1	2	2	5935	FTL	A3	CONNECTORS ELECTRICAL	8	4	3	5	A	02	1	B	J	1	I						290
886	B	C	A	1	2	2	5935	000	A3	CONNECTORS ELECTRICAL	8	4	3	5	A	02	1	B	J	1	I						435
139	B	C	A	1	2	2	5935	000	A6	CONNECTORS ELECTRICAL	8	A	6	5	B	1013	1	B	J	1	L						40
681	B	C	A	1	2	2	5935	000	A6	CONNECTORS ELECTRICAL	8	A	3	5	A	02	1	B	J	1	C						95
TION		TOTAL				6				1,313																	
		POINT MUGU		CALIFORNIA		074949		5450		05																	
598	D	C	E	1	2	2	Y249	000	C2	CONSTRUCTION/OTHER UTILITIES	8	A	3	4	J	01B	1	B	J	1	E						297
		PORTSMOUTH		RI		076741		0470		40																	
173	D	C	Z	1	2	2	L058	000	S1	TECH REP SERVICES /COMMUNICA	8	A	6	5	J	1026	1	B	Z	1	J						66

IP0613 ALPHABETIC DETAIL

S M  
V O 1111 222222 22  
C N 55555 AAAAA AAAAAA BB

VIKING ENGINEERING CO INC  
1 D OAD05 0267 DAAD05-83

VIKING INDUSTRIES INC  
1 L OAH01 0245 DAAH01-83

VIKING MACHINE & ENGINEE  
3 K OFE03 0245 F42600-83

VIKING MECHINCAL CONTRAC  
3 A OHK02 0108 F29650-82  
3 D OHK02 0108 F29650-82  
3 E OHK02 0108 F29650-82

VIKING PLUMBING INC  
1 I OBT31 0221 DABT31-83

VIKING ROOFING CO INC  
3 C OTA07 0023 F29605-83  
3 E OTA07 0039 F29605-83

VIKING ROOFING CO INC  
3 I OHK02 0324 F29650-83

VIKING SEAFOODS INC  
4 J 0013H 2060 DLA13H-83  
4 K 0013H 2310 DLA13H-83  
4 E 0013H 4227 DLA13H-83  
4 E 0013H 4230 DLA13H-83  
4 E 0013H 4234 DLA13H-83  
4 G 0013H 4592 DLA13H-83

VIKING SECURITY INC  
3 I OQA13 0231 F04607-83

VIKING SUPPLY CO  
2 I JA111 8551 N00104-83

										1													
										1 1 1 1 1 1 1 9 2 2 2													
										2 3 4 5 6 1717 8 9 A 0 1 3 24 \$\$\$\$\$\$(000)													
HAMMOND INDIANA 030281 2170 15																							
D	B	C	A	1	2	2	1005	000	C9E	GUNS THROUGH 30 MM	8	A	3	3	J	0000	0	J	I	D	174		
CHATSWORTH CALIFORNIA 918645 1195 05																							
2	B	C	A	5	2	2	5935	CMS	A2	CONNECTORS ELECTRICAL	8	E	3	5	A	1013	1	B	J	I	K	31	
MAYWOOD CALIFORNIA 056992 4130 05																							
4	B	C	A	5	2	2	1620	AFC	A1A	AIRCRAFT LANDING GEAR COMPON	8	A	3	6	J	01B	1	B	J	I	K	31	
KIRTLAND AFB NEW MEXICO 086744 0640 32																							
0	E	C	E	5	2	2	2161	000	C2	MAINT-REPAIR-ALTER/FAMILY HO	8	A	6	5	J	1017	1	B	J	I	A	75	
0	2	E	C	E	5	2	2	2161	000	C2	MAINT-REPAIR-ALTER/FAMILY HO	8	A	6	5	J	1017	1	B	J	I	A	75
0	1	E	C	E	5	2	2	2161	000	C2	MAINT-REPAIR-ALTER/FAMILY HO	8	A	6	5	J	1017	1	B	J	I	A	75
FORT LEONARD WOOD MISSOURI 087623 2930 26																							
32	D	C	E	5	2	2	2242	000	C2	MAINT-REPAIR-ALTER/HEATING &	8	A	3	4	J	01B	1	B	J	I	I	171	
CANNON AFB NEW MEXICO 089712 0145 32																							
11	D	C	E	5	2	2	Y129	000	C2	CONSTRUCTION/OTHER AIRFIELD	8	A	3	4	J	01B	1	B	J	I	C	208	
22	D	C	E	5	2	2	Y161	000	C2	CONSTRUCTION/FAMILY HOUSING	8	A	3	4	J	01B	1	B	J	I	E	256	
KIRTLAND AFB NEW MEXICO 089712 0640 32																							
27	E	C	E	5	2	2	Z161	000	C2	MAINT-REPAIR-ALTER/FAMILY HO	8	A	3	4	J	01B	1	B	J	I	I	367	
MALDEN MASS 918785 1430 22																							
05	B	C	Z	5	2	2	8905	000	B2	MEAT POULTRY AND FISH	6	2	3	6	J	01B	1	B	J	I	J	35	
91	B	C	Z	5	2	2	8905	000	B2	MEAT POULTRY AND FISH	6	2	3	6	J	01B	1	B	J	I	K	32	
19	B	C	Z	5	2	2	8905	000	B2	MEAT POULTRY AND FISH	6	2	3	6	J	01B	1	B	J	I	D	34	
22	B	C	Z	5	2	2	8905	000	B2	MEAT POULTRY AND FISH	6	2	3	6	J	01B	1	B	J	I	D	41	
33	B	C	Z	5	2	2	8905	000	B2	MEAT POULTRY AND FISH	6	2	3	6	J	01B	1	B	J	I	E	40	
60	B	C	Z	5	2	2	8905	000	B2	MEAT POULTRY AND FISH	6	2	3	6	J	01B	1	B	J	I	G	30	
NORTON AFB CALIFORNIA 093923 4740 05																							
77	D	C	E	1	2	2	Z299	000	C2	MAINT-REPAIR-ALTER/OTHER NON	8	A	3	4	J	01B	1	B	J	I	I	81	
PHILADELPHIA PA 918900 4005 39																							
07	B	C	B	1	2	2	4130	000	A3	REFRIGERATION AND AIR CONDIT	8	A	3	5	J	1015	1	B	J	I	H	66	

IPC613 ALPHABETIC DETAIL

S M  
V O 1111 22222 2  
C N 55555 AAAA AAAAAA B

VILL WALTER H  
1 I OCA90 1264 DACA90-8

VILLAGE AUTO LEASING  
2 I C2742 K225 N62742-83

VILLAGE ELECTRICAL CO  
2 C LA104 0335 N00123-83

VILLALBA JUAN GONZALEZ  
2 E C2470 J056 N62745-80

VILLALOBOS & ASSOCIATES  
2 F C2474 Y666 N62474-82

VILLALOBOS & ASSOCIATES  
2 I C2474 Y904 N62474-82

VILLALOBOS & ASSOCIATES  
2 I C2474 Y905 N62474-82

VILLALVA COTERA ARCHITECT  
1 K OCA63 0026 DACA63-83

VILLANOVA UNIVERSITY  
1 H OAK11 2232 DAAK11-83  
2 I PK571 0001 N00612-81

VILLARREAL C P & ASSOCIATES  
2 F C2467 F271 N62467-81

VIMASCO CORP  
2 G QA120 0449 N00406-83

VINDICATOR CORP  
2 F D2602 0960 N00039-78  
2 K D2703 0200 N00039-82  
2 I D2602 1496 N00039-83

		9 9				1 1 1 1		1 1 9 2 2 2				1											
22	5 7	9 9																					
3	A C 8	999	C D	10A	10B	10C	11	DESCRIPTION OF CMDTY/SRVC	2	3	4	5	6	1717	8	9	A	0	1	3	24	\$\$\$\$\$(000)	
9	B C Z 5	3 2	R498	000	S1			GERMANY OTHER PROFESSIONAL SERVICES	092936	0000	GY	7	9	3	5	L	06	1	B	J	1	1	222
3	D C C 1	2 2	W023	000	S1			PEARL HARBOR NAVAL LEASE-RENTAL OF EQ/VEHICLES-	HAWAII 094062	1800	12	8	A	3	3	J	0000	0		J	1	1	364
1	B C Z 1	2 2	R129	000	S1			LONG BEACH A/E CONSTRUCTION	CALIFORNIA 089179	3840	05	8	A	3	6	J	01B	2	B	J	1	L	87
4	C C Z 5	3 2	S201	000	S1			SPAIN CUSTODIAL - JANITORIAL	918975	0000	SP	7	9	8	5	L	06	5	B	J	1	C	240
1	A C Z 1	2 2	R121	000	C2			LEMOORE A/E CONSTRUCTION	CALIFORNIA 091207	3660	05	8	A	8	6	J	01B	2	B	J	1	A	33
1	A C Z 1	2 2	R121	000	C2			MIRAMAR A/E CONSTRUCTION	CALIFORNIA 091207	4295	05	8	A	8	6	J	01B	2	B		1	1	16
1	A C Z 1	2 2	R121	000	C2			POINT MUGU A/E CONSTRUCTION	CALIFORNIA 091207	5450	05	8	A	8	6	J	01B	2	B	J	1	1	62
TOTAL		3				141																	
8	A C Z 5	2 2	R119	000	C2			FORT HOOD A/E CONSTRUCTION	TEXAS 060314	2820	44	8	A	3	6	J	01B	2	B	J	1	K	82
9	B C Z 5	2 2	AZ12	000	S1			VILLANOVA RDTE/OTHER RESEARCH AND DEVE	PA 919020	5325	39	8	8	3	5	M	05	7	B	S	1	H	40
7	B C Z 1	2 2	U006	000	S1			TOTAL 660				8	8	4	5	M	1005	7	B	J	1	1	620
2	D C Z 5	2 2	R211	000	C2			KINGSVILLE ARCHITECT/ENGINEER - GENERAL	TEXAS 064730	4230	44	8	A	8	6	J	01B	2	B	J	1	D	41
6	B C A 5	2 2	8040	000	A3			NITRO ADHESIVES	WVA 919060	2200	49	5	A	3	3	J	0000	0		J	1	F	32
3	B C A 1	2 2	5810	000	A7			SUNNYVALE COMMUNICATIONS SECURITY EQUI	CALIFORNIA 042558	6920	05	8	A	7	6	J	01B	2	B	J	1	F	73
7	B C Z 1	2 2	L058	000	S1			TECH REP SERVICES /COMMUNICA				8	A	6	5	J	1001	4	B	J	1	K	50
6	B C Z 1	2 2	5810	000	A7			COMMUNICATIONS SECURITY EQUI				8	A	3	5	J	1001	4	B	J	1	1	379

IPC613 ALPHABETIC DETAIL L

S M  
V O 1111 222222 22 24  
C N 55555 AAAA AAAAAA BB CC

VINDICATOR CORP  
2 G TA100 0494 N00612-83-C  
2 H TA100 0521 N00612-83-C  
3 E OUA02 0094 F41621-83-C  
3 G OUA02 0127 F41621-83-C  
LOC

VINETA INC  
2 C E612A 1061 N00014-83-C

VINING OIL  
4 K 00600 0677 DLA600-82-D  
4 E 00600 2474 DLA600-83-D  
LOC

VINNELL BELVOIR CORP  
2 I C2742 F863 N62864-81-C

VINNELL CORP  
1 C OAG99 0007 DAAG99-79-C  
1 C OAG99 0005 DAAG99-81-C  
1 C OAG99 0008 DAAG99-81-C  
1 C OAG99 0009 DAAG99-81-C  
1 D OAG99 0010 DAAG99-81-C  
1 H OAG99 0011 DAAG99-81-C  
1 H OAG99 0019 DAAG99-81-C  
LOC

VINSANT PAINTING & DECORAT  
3 B OHM02 0065 F08651-83-C

VINSANT PNTNG & DCRNG & HI  
3 C OHM02 0078 F08651-83-C

VINTON CONSTRUCTION CO  
1 H OHA47 0019 DAHA47-83-C

VINYL TECHNOLOGY  
4 K 00100 0195 DLA100-83-C

VINYL TECHNOLOGY  
1 A OAA09 0452 DAAA09-82-C  
1 A OAE07 1650 DAAE07-83-C  
1 C OAE07 2549 DAAE07-83-C

5 7 9 9 1 1 1 1 1 1 1 9 2 2 2  
 A C B 999 C D 10A 10B 10C 11 DESCRIPTION OF CMDTY/SRVC 2 3 4 5 6 1717 8 9 A 0 1 3 24 \$\$\$\$\$\$(000)

SUNNYVALE		CALIFORNIA		042558	6920	05											
B C A	1	2 2	6350	000	C9E	MISCELLANEOUS ALARM AND SIGN	8 A	3 5	J	1001	5 A	J	1 F		652		
B C A	1	2 2	6625	000	C9E	ELECTRICAL ELECTRONIC MEASUR	8 A	3 5	J	1015	6 B	J	1 G		167		
C C A	5	2 2	5805	000	A7	TELEPHONE AND TELEGRAPH EQUI	8 A	3 5	J	1001	6 B	J	1 E		85		
B C A	5	2 2	5805	000	A7	TELEPHONE AND TELEGRAPH EQUI	8 A	3 5	J	1001	6 B	J	1 G		106		
TOTAL			7			1,512											
FALLS CHURCH		VIRGINIA		023609	1420	47											
B C Z	5	2 2	AD91	000	S1	RDTE/OTHER DEFENSE	8 A	3 5	J	11	5 B	J	1 C		45		
JAMESTOWN		NDAK		040302	1720	35											
E C B	5	3 2	9140	000	A8A	FUEL OILS	6 A	3 3	J	0000	0	K	1 J		283		
E C B	5	3 2	9140	000	A8A	FUEL OILS	6 A	3 3	J	0000	0	K	1 D		478		
TOTAL			2			761											
PHILIPPINES		088699		0000	PI												
B C Z	5	2 2	Z192	000	C2	MAINT-REPAIR-ALTER/TESTING	B 7 9	3 5	L	06	1 B	J	1 I		1,368		
S ARABIA		919390		0000	SR												
C C Z	5	2 2	V999	000	S1	OTHER TRAVEL SERVICES								B	18,626		
C C Z	5	2 2	V999	000	S1	OTHER TRAVEL SERVICES								B	448		
C C Z	5	2 2	V999	000	S1	OTHER TRAVEL SERVICES								B	867		
C C Z	5	2 2	V999	000	S1	OTHER TRAVEL SERVICES								C	2,968		
C C Z	5	2 2	V999	000	S1	OTHER TRAVEL SERVICES								C	300		
C C Z	5	2 2	U009	000	S1	OTHER TRAINING								H	4,974		
C C Z	5	2 2	V119	000	S1	OTHER CARGO-FREIGHT SERVICES	7 9	6 J						H	1,602		
TOTAL			7			7,467-											
EGLIN AFB		FLORIDA		919470	1060	10											
B C E	5	2 2	Z159	000	C2	MAINT-REPAIR-ALTER/OTHER IND	8 A	3 4	J	01B	1 B	J	1 B		185		
EGLIN AFB		FLORIDA		062457	1060	10											
D C E	5	2 2	Z299	000	C2	MAINT-REPAIR-ALTER/OTHER NON	8 A	3 4	J	01B	1 B	J	1 C		105		
CAMP DOUGLAS		WISCONSIN		092219	0890	50											
C C E	1	2 2	Z124	000	C2	MAINT-REPAIR-ALTER/AIRPORT R	8 A	3 4	J	01B	1 B	J	1 G		1,359		
EL MONTE		CALIFORNIA		076403	2020	05											
B C A	5	2 2	8460	000	A9	LUGGAGE	6 A	3 4	J	01B	1 B	J	1 K		32		
SOUTH EL MONTE		CALIFORNIA		076403	6705	05											
A C A	5	2 2	1010	000	A5	GUNS OVER 30 MM UP TO 75 MM	5 A	6 4	J	01B	1 B	J	1 L		29		
A C A	5	2 2	2540	DNE	A4B	VEHICULAR FURNITURE AND ACCE	5 A	3 4	J	01B	1 B	J	1 A		754		
A C A	5	2 2	2540	DNE	A4B	VEHICULAR FURNITURE AND ACCE	5 A	6 4	J	01B	1 B	J	1 C		293		

MPC613 ALPH.BETIC DETAIL LI

S M  
 V O 1111 222222 22 222  
 C N 55555 AAAA AAAAAA BB CCC

VINYL TECHNOLOGY  
 4 A 00100 0388 DLA100-83-C41  
 4 C 00100 0677 DLA100-83-C41  
 LOCAL  
 CONTRA

VION CORP  
 1 L OAG02 0043 DAAG02-82-CO  
 1 I OAG02 0159 S00K84-01-S5  
 1 I OAG02 0177 S00K84-01-S5  
 LOCAL

VION CORP  
 1 K OAH03 0008 GS00CO-33-88  
 1 L OAH03 0038 GS00CO-33-88  
 1 D OAH03 0128 GS00CO-33-88  
 1 I OAH03 0341 S00K84-01-S5  
 LOCAL

VION CORP  
 2 F MB101 0127 GS00C -03-38

VION CORP  
 3 J OQA13 0003 GS00CO-28-56

VION CORP  
 1 B OAG08 0116 DAAG08-83-CO  
 1 I OAG08 0417 DAAG08-83-CO  
 1 A OAG08 0075 GS00CO-33-88  
 1 G OAG08 0296 GS00CO-33-88  
 LOCAL

VION CORP  
 1 L OKF01 0007 GS00CO-33-88

VION CORP  
 1 D OAH03 0140 DAAH03-83-CO  
 1 K OZD10 0001 GS00CO-33-88  
 1 K OZD10 0004 GS00CO-33-88  
 1 L OZD03 0232 GS00CO-33-88  
 1 L OZD03 0303 GS00CO-33-88  
 1 I OAD07 0413 GS00CO-33-88  
 2 B MA105 0429 GS00CO-33-88  
 2 C MA105 0500 GS00CO-33-88  
 2 C PA100 0947 GS00CO-33-88  
 2 A MA101 0319 N00600-82-C8  
 LOCAL

IPIC613 ALPHABETIC DETAIL LI

```

-----
1
5 7          9 9              1 1 1 1          1 1 9 2 2 2
A C 8 999 C D 10A 10B 10C 11 DESCRIPTION OF CMDTY/SRVC 2 3 4 5 6 1717 8 9 A 0 1 3 24 $$$$$$(000)
-----

```

```

-----
S M
V O      1111 222222 22 22
C N 55555 AAAA AAAAAA BB CC
-----

```

```

SOUTH EL MONTE          CALIFORNIA       076403 6705 05
B C A 5      2 2 8465 000 A9 INDIVIDUAL EQUIPMENT  6 A 3 4 J 01B 1 B J 1 A      28
B C A 5      2 2 8460 000 A9 LUGGAGE             6 A 3 4 J 01B 1 B J 1 C      49
TOTAL             5              1,153
TOTAL             6              1,185

```

```

VION CORP
2 K SA100 0058 GS00S - -03

```

```

ANNISTON                ALABAMA        063952 0120 01
B C C 1      3 2 J070 000 A7 MAINT-REPAIR OF EQ/ADP EQUIP 8 A 3 5 J 1013 1 B J 1 L      64
B C Z 1      2 2 W070 000 S1 LEASE-RENTAL OF EQ/ADP EQUIP 3 6 4 1      I      72
B C Z 1      2 2 W070 000 S1 LEASE-RENTAL OF EQ/ADP EQUIP 3 6 4 1      I      101
TOTAL             3              237

```

```

VION CORP
1 L OAA08 0047 DAAA08-83-C0
1 L OAA08 0038 GS00C0-33-88
1 B OAA08 0111 GS00C0-33-88
LOCA

```

```

REDSTONE ARSENAL       ALABAMA        063952 2955 01
B C Z 5      3 2 W070 000 S1 LEASE-RENTAL OF EQ/ADP EQUIP 3 6 4 1      J      93
B C Z 5      3 2 J070 000 A7 MAINT-REPAIR OF EQ/ADP EQUIP 3 6 4 1      K      99
B C Z 5      3 2 J070 000 A7 MAINT-REPAIR OF EQ/ADP EQUIP 3 6 4 1      D      47
B C Z 5      2 2 J070 000 A7 MAINT-REPAIR OF EQ/ADP EQUIP 3 6 4 1      I      131
TOTAL             4              370

```

```

VION CORP
1 K OAG02 0002 GS00C0-33-88
1 I OAG02 0166 S00K84-01-S5
LOCA

```

```

CUPERTINO              CALIFORNIA       063952 1630 05
B C Z 1      2 2 7025 000 S1 ADP INPUT/OUTPUT AND STORAGE 3 6 4 1      J      51

```

```

VION CORP
1 L OAD05 0060 DAAB09-77-D0
1 K OAD05 0019 DAAD05-82-C5
1 H OAD05 0150 DAAD05-82-C5
1 L OAD05 0067 GS00C0-33-88
LOCA

```

```

NORTON AFB            CALIFORNIA       063952 4740 05
B C C 1      2 2 J070 000 S1 MAINT-REPAIR OF EQ/ADP EQUIP 3 6 4 1      J      30

```

```

VION CORP
2 L MA105 0227 GS00C0-33-88

```

```

SACRAMENTO            CALIFORNIA       063952 5940 05
B C C 5      2 2 J070 000 A7 MAINT-REPAIR OF EQ/ADP EQUIP 8 A 3 5 J 1007 1 B J 1 B      67
B C C 5      2 2 J070 000 A7 MAINT-REPAIR OF EQ/ADP EQUIP 8 A 3 5 J 1007 1 B J 1 I      163
C C Z 5      3 2 W070 000 S1 LEASE-RENTAL OF EQ/ADP EQUIP 3 6 4 1      A      32
C C Z 5      3 2 W070 000 S1 LEASE-RENTAL OF EQ/ADP EQUIP 3 6 4 1      G      25
TOTAL             4              287

```

```

2 A MA105 0320 GS00C0-33-88
2 F MA105 0834 GS00C0-33-88
2 C MA105 0485 N00600-83-C1
2 F MA105 0795 N00600-83-L2
LOCA

```

```

SAN FRANCISCO        CALIFORNIA       063952 6090 05
B C B 5      2 2 W070 000 S1 LEASE-RENTAL OF EQ/ADP EQUIP 3 6 4 1      J      56

```

```

VION CORP
1 L OMD17 0068 GS00C0-33-88

```

```

WASHINGTON            DC              063952 0010 09
B C B 1      2 2 7025 000 A7 ADP INPUT/OUTPUT AND STORAGE 8 A 3 5 J 1013 1 B J 1 D      77
B C A 5      3 2 J070 000 A7 MAINT-REPAIR OF EQ/ADP EQUIP 3 6 4 1      J      42
B C A 5      3 2 J070 000 A7 MAINT-REPAIR OF EQ/ADP EQUIP 3 6 4 1      J      43
B C A 5      2 2 W070 000 S1 LEASE-RENTAL OF EQ/ADP EQUIP 3 6 4 1      K      93
C C Z 5      2 2 W070 000 S1 LEASE-RENTAL OF EQ/ADP EQUIP 3 6 4 1      L      59
B C A 1      2 2 7045 000 A7 ADP SUPPLIES AND SUPPORT EQU 3 A 4 1      I      60
B C Z 1      2 2 J070 000 S1 MAINT-REPAIR OF EQ/ADP EQUIP 3 A 4 1      B      35
B C Z 1      2 2 J070 000 S1 MAINT-REPAIR OF EQ/ADP EQUIP 3 A 4 1      C      260
B C Z 1      2 2 W070 000 C9E LEASE-RENTAL OF EQ/ADP EQUIP 3 6 4 1      B      229
B C C 1      2 2 J070 000 S1 MAINT-REPAIR OF EQ/ADP EQUIP 8 A 6 5 J 1026 1 B J 1 A      42
TOTAL             10             950

```

```

VION CORP
1 L OAE07 1036 GS00C0-28-56
1 A OAE07 1553 GS00C0-33-88
LOCA

```

```

VION CORP
1 D OAJ04 0145 DAAB09-77-D0
1 L OAJ04 0048 GS00C0-33-88
1 L OAJ04 0049 GS00C0-33-88
1 L OAJ04 0050 GS00C0-33-88
1 L OAJ04 0053 GS00C0-33-88
1 L OAJ04 0059 GS00C0-33-88
1 A OAJ04 0103 GS00C0-33-88
1 C OAJ04 0068 GS00C0-33-88
1 C OAJ04 0120 GS00C0-33-88
1 C OAJ04 0121 GS00C0-33-88

```



5 7 9 9 1 1 1 1 1 1 1 9 2 2 2  
 A C 8 999 C D 10A 10B 10C 11 DESCRIPTION OF CMDTY/SRVC 2 3 4 5 6 1717 8 9 A 0 1 3 24 \$\$\$\$\$\$(000)

S M  
 V O 1111 222222 22 22  
 C N 55555 AAAA AAAAAA BB CC

PEARL HARBOR NAVAL HAWAII 063952 1800 12  
 B C Z 1 2 2 W074 000 S1 LEASE-RENTAL OF EQ/OFFICE MA 3 6 4 1 K 134

VION CORP  
 1 D 0AJ04 0142 GS00C0-33-88  
 1 D 0AJ04 0143 GS00C0-33-88  
 1 D 0AJ04 0144 GS00C0-33-88  
 1 D 0AJ04 0159 GS00C0-33-88  
 1 F 0AJ04 0186 GS00C0-33-88  
 1 G 0AJ04 0198 GS00C0-33-88  
 LOCAL

ROCK ISLAND ILLINOIS 063952 7620 14  
 B C C 5 2 2 W070 000 S1 LEASE-RENTAL OF EQ/ADP EQUIP 8 A 3 5 J 1013 1 B J 1 L 12  
 B C C 5 2 2 W070 000 S1 LEASE-RENTAL OF EQ/ADP EQUIP 3 6 4 1 L 181  
 B C C 1 2 2 W010 000 A7 ADPE CONFIGURATION 3 6 4 1 B 56  
 TOTAL 3 289

VION CORP  
 1 L 0AB08 0058 GS00C0-33-88  
 1 L 0AB08 0059 GS00C0-33-88  
 1 L 0AB08 0060 GS00C0-33-88  
 1 L 0AB08 0083 GS00C0-33-88  
 1 A 0AB08 0084 GS00C0-33-88  
 LOCAL

LEXINGTON KENTUCKY 063952 2170 18  
 B C Z 5 2 2 W070 000 S1 LEASE-RENTAL OF EQ/ADP EQUIP 3 6 4 1 J 57  
 B C Z 5 2 2 W070 000 S1 LEASE-RENTAL OF EQ/ADP EQUIP 3 6 4 1 I 54  
 TOTAL 2 111

VION CORP  
 3 L 0HK02 0093 GS00C0-33-88

ABERDEEN PROV GRND MARYLAND 063952 0020 21  
 B C Z 5 2 2 J070 000 A7 MAINT-REPAIR OF EQ/ADP EQUIP 8 6 4 5 A 1001 5 B J 1 K 58  
 B C C 5 2 2 J070 000 A7 MAINT-REPAIR OF EQ/ADP EQUIP 8 A 6 5 J 1013 5 B J 1 J 47  
 B C C 5 2 2 J070 000 A7 MAINT-REPAIR OF EQ/ADP EQUIP 8 A 6 5 J 1013 5 B J 1 B 37  
 B C Z 5 3 2 J070 000 A7 MAINT-REPAIR OF EQ/ADP EQUIP 3 6 4 1 K 3  
 TOTAL 4 202

VION CORP  
 1 A 0AD07 0097 GS00C0-33-88  
 1 A 0AD07 0121 GS00C0-33-88  
 LOCAL

BETHESDA MARYLAND 063952 0250 21  
 B C Z 5 2 2 W070 000 S1 LEASE-RENTAL OF EQ/ADP EQUIP 3 A 4 1 L 98  
 B C Z 5 2 2 J070 000 S1 MAINT-REPAIR OF EQ/ADP EQUIP 3 6 4 1 A 34  
 B C Z 5 2 2 W070 000 S1 LEASE-RENTAL OF EQ/ADP EQUIP 3 6 4 1 F 37  
 B C C 5 2 2 J070 000 S1 MAINT-REPAIR OF EQ/ADP EQUIP 8 A 3 5 J 1007 1 B J 1 C 27  
 B C Z 5 2 2 W070 000 S1 LEASE-RENTAL OF EQ/ADP EQUIP 8 A 3 5 J 1026 1 B J 1 F 109  
 TOTAL 5 231

VION CORP  
 3 J 0FS03 0072 F19630-82-000  
 3 C 0FS03 0495 F19630-82-000  
 3 A 0FS03 0346 F33600-82-004  
 3 F 0FS03 0636 F33600-82-004  
 3 K 0FS03 0186 GS00C0-33-88  
 3 L 0FS03 0309 GS00C0-33-88  
 3 A 0FS03 0366 GS00C0-33-88  
 LOCAL

FORT DETRICK MARYLAND 063952 1058 21  
 B C C 5 2 2 J070 000 A7 MAINT-REPAIR OF EQ/ADP EQUIP 3 6 4 1 L 39

VION CORP  
 1 L 0AG34 0041 GS00C0-33-88  
 1 B 0AG34 0108 GS00C0-33-88  
 LOCAL

WARREN MICHIGAN 063952 5790 23  
 B C C 1 2 2 7021 000 A7 ADP CENTRAL PROCESSING UNIT 3 6 4 1 L 309  
 B C C 1 2 2 W070 000 S1 LEASE-RENTAL OF EQ/ADP EQUIP 3 6 4 1 A 40  
 TOTAL 2 340

VION CORP  
 1 L 0AG36 0033 GS00C0-33-88  
 1 L 0AG36 0079 GS00C0-33-88  
 1 A 0AG36 0087 GS00C0-33-88  
 1 B 0AG36 0113 GS00C0-33-88  
 1 D 0AG36 0136 GS00C0-33-88  
 1 H 0AG36 0184 GS00C0-33-88  
 LOCAL

ST LOUIS MISSOURI 063952 7680 26  
 B C C 1 2 2 J070 000 A7 MAINT-REPAIR OF EQ/ADP EQUIP 8 6 4 5 C 1013 1 B J 1 D 33  
 B C C 1 2 2 J070 000 A7 MAINT-REPAIR OF EQ/ADP EQUIP 3 6 4 1 K 55  
 B C C 1 2 2 J070 000 A7 MAINT-REPAIR OF EQ/ADP EQUIP 3 6 4 1 K 55  
 B C C 1 2 2 J070 000 A7 MAINT-REPAIR OF EQ/ADP EQUIP 3 6 4 1 L 55  
 B C C 1 2 2 J070 000 A7 MAINT-REPAIR OF EQ/ADP EQUIP 3 6 4 1 K 35  
 B C C 1 2 2 W070 000 S1 LEASE-RENTAL OF EQ/ADP EQUIP 3 6 4 1 K 98  
 B C C 1 2 2 J070 000 A7 MAINT-REPAIR OF EQ/ADP EQUIP 3 6 4 1 A 30  
 B C C 1 2 2 J070 000 A7 MAINT-REPAIR OF EQ/ADP EQUIP 3 6 4 1 C 94  
 B C C 1 2 2 W070 000 S1 LEASE-RENTAL OF EQ/ADP EQUIP 3 6 4 1 C 314  
 B C C 1 2 2 W070 000 S1 LEASE-RENTAL OF EQ/ADP EQUIP 3 6 4 1 C 159

-----  
 7 9 9 1 1 1 1 1 1 1 1 9 2 2 2  
 C 8 999 C D 10A 10B 10C 11 DESCRIPTION OF CMDTY/SRVC 2 3 4 5 6 17 17 8 9 A 0 1 3 24 \$\$\$\$(000)  
 -----

ST LOUIS MISSOURI 063952 7680 26  
 B C C 1 2 2 J070 000 A7 MAINT-REPAIR OF EQ/ADP EQUIP 3 6 4 1 C 41  
 B C C 1 2 2 J070 000 A7 MAINT-REPAIR OF EQ/ADP EQUIP 3 6 4 1 C 27  
 B C C 1 2 2 W070 000 S1 LEASE-RENTAL OF EQ/ADP EQUIP 3 6 4 1 C 47  
 B C C 1 2 2 J070 000 A7 MAINT-REPAIR OF EQ/ADP EQUIP 3 6 4 1 D 27  
 B C B 1 2 2 7020 000 A7 ADP CENTRAL PROCESSING UNIT 3 6 4 1 F 33  
 B C C 1 2 2 W070 000 S1 LEASE-RENTAL OF EQ/ADP EQUIP 3 6 4 1 G 46  
 TOTAL 16 1,130

FORT MONMOUTH NEW JERSEY 063952 1470 31  
 B C C 5 2 2 J070 000 A7 MAINT-REPAIR OF EQ/ADP EQUIP 3 6 4 1 L 187  
 B C C 5 2 2 W070 000 S1 LEASE-RENTAL OF EQ/ADP EQUIP 3 6 4 1 L 105  
 B C C 5 2 2 W070 000 S1 LEASE-RENTAL OF EQ/ADP EQUIP 3 6 4 1 L 105  
 B C C 5 2 2 W070 000 S1 LEASE-RENTAL OF EQ/ADP EQUIP 3 6 4 1 L 49  
 B C C 5 2 2 W070 000 S1 LEASE-RENTAL OF EQ/ADP EQUIP 3 6 4 1 L 70  
 TOTAL 5 516

KIRTLAND AFB NEW MEXICO 063952 0640 32  
 B C Z 5 3 2 J070 000 S1 MAINT-REPAIR OF EQ/ADP EQUIP 3 6 4 1 L 28

WHITE SANDS MSL RG NEW MEXICO 063952 1265 32  
 B C A 5 2 2 J070 000 A7 MAINT-REPAIR OF EQ/ADP EQUIP 3 6 4 1 A 35  
 B C A 5 3 2 W070 000 S1 LEASE-RENTAL OF EQ/ADP EQUIP 3 A 4 1 A 78  
 TOTAL 2 113

WRIGHT PATTERSON AFB OHIO 063952 9610 36  
 D C B 5 2 2 R399 000 S1 OTHER ADP SERVICES 8 A 4 5 J 1013 1 B J 1 J 378  
 D C B 5 2 2 R399 000 S1 OTHER ADP SERVICES 8 A 4 5 J 1013 1 B J 1 C 68  
 B C B 5 2 2 R399 000 S1 OTHER ADP SERVICES 8 A 4 5 J 1013 1 B J 1 A 450  
 B C B 5 2 2 7010 000 A7 ADPE CONFIGURATION 8 A 4 5 J 1001 5 B J 1 F 144  
 B C Z 5 2 2 R399 000 S1 OTHER ADP SERVICES 3 6 4 1 K 50  
 B C Z 5 3 2 R399 000 S1 OTHER ADP SERVICES 3 6 4 1 L 32  
 B C Z 5 2 2 R399 000 A7 OTHER ADP SERVICES 3 6 4 1 A 51  
 TOTAL 7 1,179

CHAMBERSBURG PA 063952 0770 39  
 B C C 5 2 2 J070 000 A7 MAINT-REPAIR OF EQ/ADP EQUIP 3 6 4 1 K 176  
 B C C 1 2 2 J070 000 A7 MAINT-REPAIR OF EQ/ADP EQUIP 3 6 4 1 B 35  
 TOTAL 2 63

NEW CUMBERLAND PA 063952 3545 39  
 B C Z 5 2 2 W070 000 S1 LEASE-RENTAL OF EQ/ADP EQUIP 3 6 4 1 J 110  
 B C Z 5 2 2 W070 000 S1 LEASE-RENTAL OF EQ/ADP EQUIP 3 6 4 1 L 52  
 B C Z 5 2 2 W070 000 S1 LEASE-RENTAL OF EQ/ADP EQUIP 3 6 4 1 A 59  
 B C Z 5 2 2 W070 000 S1 LEASE-RENTAL OF EQ/ADP EQUIP 3 6 4 1 B 38  
 B C Z 5 2 2 W070 000 S1 LEASE-RENTAL OF EQ/ADP EQUIP 3 6 4 1 D 50  
 B C Z 5 2 2 W070 000 S1 LEASE-RENTAL OF EQ/ADP EQUIP 3 6 4 1 H 55  
 TOTAL 6 374

22 22222		5 7		9 9				1 1 1 1 1		1 1 9 2 2 2			
BB CCCCC		3 A C 8		999 C D 10A		10B 10C 11		DESCRIPTION OF CMDTY/SRVC		2 3 4 5 6		1717 8 9 A 0 1 3 24	
		PHILADELPHIA		PA		063952 4005 39							
33-88	D C C	5	2 2	J070	000 S1	MAINT-REPAIR OF	EQ/ADP EQUIP	3 6 4 1		J		135	
33-88	D C C	5	2 2	W070	000 S1	LEASE-RENTAL OF	EQ/ADP EQUIP	3 6 4 1		J		37	
LOCATION	TOTAL											2	272
		TOBYHANNA		PA		063952 5130 39							
33-88	B C C	1	3 2	J070	000 A7	MAINT-REPAIR OF	EQ/ADP EQUIP	3 6 4 1		K		83	
33-88	B C C	1	3 2	J070	000 A7	MAINT-REPAIR OF	EQ/ADP EQUIP	3 6 4 1		C		40	
01-5550	B C C	1	3 2	J070	000 A7	MAINT-REPAIR OF	EQ/ADP EQUIP	3 6 4 1		I		45	
LOCATION	TOTAL											3	168
		CORPUS CHRISTI		TEXAS		063952 1760 44							
33-88	B C B	5	2 2	J070	000 A7	MAINT-REPAIR OF	EQ/ADP EQUIP	3 6 4 1		J		33	
33-88	B C A	5	3 2	W070	000 S1	LEASE-RENTAL OF	EQ/ADP EQUIP	3 6 4 1		A		35	
33-88	B C B	5	2 2	J070	000 A7	MAINT-REPAIR OF	EQ/ADP EQUIP	3 6 4 1		A		50	
33-88	B C A	5	3 2	J070	000 A7	MAINT-REPAIR OF	EQ/ADP EQUIP	3 6 4 1		F		41	
01-5550	B C B	5	2 2	W070	000 S1	LEASE-RENTAL OF	EQ/ADP EQUIP	3 6 4 1		I		238	
LOCATION	TOTAL											5	397
		TEXARKANA		TEXAS		063952 7840 44							
33-88	B C Z	1	3 2	J070	000 A7	MAINT-REPAIR OF	EQ/ADP EQUIP	3 6 4 1		K		41	
33-88	B C Z	1	3 2	J070	000 A7	MAINT-REPAIR OF	EQ/ADP EQUIP	3 6 4 1		L		50	
33-88	B C Z	1	3 2	J070	000 A7	MAINT-REPAIR OF	EQ/ADP EQUIP	3 6 4 1		A		35	
33-88	B C Z	1	3 2	J070	000 A7	MAINT-REPAIR OF	EQ/ADP EQUIP	3 6 4 1		E		28	
33-88	B C Z	1	3 2	J070	000 A7	MAINT-REPAIR OF	EQ/ADP EQUIP	3 6 4 1		F		60	
01-5550	B C Z	1	3 2	J070	000 A7	MAINT-REPAIR OF	EQ/ADP EQUIP	3 6 4 1		I		126	
LOCATION	TOTAL											6	340
		TOOELE		UTAH		063952 2240 45							
33-88	B C C	5	2 2	W070	000 S1	LEASE-RENTAL OF	EQ/ADP EQUIP	3 A 4 1		J		60	
33-88	B C C	5	2 2	J070	000 A7	MAINT-REPAIR OF	EQ/ADP EQUIP	3 A 4 1		J		50	
33-88	B C C	5	2 2	W070	000 S1	LEASE-RENTAL OF	EQ/ADP EQUIP	3 6 4 1		A		60	
LOCATION	TOTAL											3	176
CONTRACTOR	TOTAL											100	8,125
		CONWAY		ARKANSAS		919680 0900 04							
82-26	B C Z	5	2 2	9925	000 C9A	ECCLESIASTICAL EQUIP FURNISH	3 6 4 1			H		20	
82-26	B C A	5	2 2	7110	000 C9E	OFFICE FURNITURE	3 6 4 1			I		44	
83-82	C C A	5	3 2	7110	000 C9E	OFFICE FURNITURE	3 6 4 1			J		27	
83-82	C C A	5	3 2	7110	000 C9E	OFFICE FURNITURE	3 6 4 1			E		37	
81-04	C C A	5	2 2	7110	000 C9E	OFFICE FURNITURE	3 3 4 1			I		10	
82-26	B C Z	1	3 2	7110	000 C9E	OFFICE FURNITURE	3 6 4 1			B		75	
8-104	B C Z	1	2 2	7195	000 C9E	MISCELLANEOUS FURNITURE AND	3 6 4 1			I		74	
LOCATION	TOTAL											7	318
		LOS ANGELES		CALIFORNIA		919680 3880 05							
-58104	C C Z	1	2 2	7105	000 C9E	HOUSEHOLD FURNITURE	3 6 4 1			C		96	
81-04	B C A	5	3 2	7195	000 C9E	MISCELLANEOUS FURNITURE AND	3 6 4 1			I		65	
85-47	B C A	5	3 2	7195	000 C9E	MISCELLANEOUS FURNITURE AND	3 6 4 1			H		30	
LOCATION	TOTAL											3	191

IPC613 ALPHABETIC

S M  
V O 1111 222  
C N 5555 AAAA AAA

VIRCO MFG CORP  
2 C F0681 0556 GSOI  
2 E LM401 0016 GSOI  
2 H F0681 1296 GSOI  
2 I LM401 0015 GSOI  
2 I QA120 0635 GSOI

VIRDEN FIELDS & ALI  
1 K OCA01 0029 DACI

VIRGINIA BEACH AIR  
2 I C2470 K427 N62

VIRGINIA BEACH AIR  
2 G C2470 K415 N62

VIRGINIA COATINGS  
2 I RC403 0081 NOO  
2 I RC403 0098 NOO

VIRGINIA COMMONWEAL  
1 E OAG29 0424 DAAI  
1 E OMD17 0299 DAMI  
1 A OMD17 0112 DAMI  
1 K OMD17 0017 DAMI  
1 G OMD17 0329 DAMI  
1 I OMD17 0481 DAMI  
2 C E612B 0914 NOOI  
2 I MN501 0107 NOOI  
3 K OFS03 0200 F33I

VIRGINIA COMMUNICA  
3 A OUA02 0056 F41I  
3 A ORA03 0064 F44I  
3 C ODA02 0186 F44I  
3 C ODA02 0199 F44I  
3 D ORA03 0098 F44I  
3 D ORA03 0099 F44I  
3 D ORA03 0100 F44I  
3 D ORA03 0101 F44I  
3 E ODA02 0250 F44I  
3 F ODA02 0356 F44I

-----  
 2 22222 5 7 9 9 1 1 1 1 1 1 1 9 2 2 2  
 3 CCCCC 3 A C 8 999 C D 10A 10B 10C 11 DESCRIPTION OF CMDTY/SRVC 2 3 4 5 6 1717 8 9 A 0 1 3 24 \$\$\$1\$\$ (600)  
 -----

-----  
 TORRANCE CALIFORNIA 919680 7120 05  
 -58104 B C Z 1 3 2 7110 000 C9E OFFICE FURNITURE 3 6 4 1 B 30  
 -58104 B C Z 1 3 2 7110 000 C9E OFFICE FURNITURE 3 6 4 1 C 56  
 -58104 B C Z 1 3 2 7110 000 C9E OFFICE FURNITURE 3 6 4 1 H 90  
 -58104 B C Z 1 3 2 7110 000 C9E OFFICE FURNITURE 3 6 4 1 B 61  
 2-26 B C Z 1 2 2 7025 000 C9E ADP INPUT/OUTPUT AND STORAGE 3 6 4 1 I 42  
 LOCATION TOTAL 5 279  
 ONTRACTOR TOTAL 15 788

-----  
 ER LTD COLUMBUS AFB MISS 080481 0600 25  
 2-C0060 E C Z 5 2 2 R116 000 C2 A/E CONSTRUCTION /RESIDENTI 8 A 3 6 J 01B 2 B J 1 J 50

-----  
 ITIONING CO NORFOLK VIRGINIA 919730 2870 47  
 2-C8422 D C E 1 2 2 Z119 000 C2 MAINT-REPAIR-ALTER/OTHER ADM 8 A 3 4 J 01B 1 B J 1 I 206

-----  
 ITIONING CO VIRGINIA BEACH VIRGINIA 919730 4050 47  
 3-C6882 D C E 1 2 2 Z111 000 C2 MAINT-REPAIR-ALTER/OFFICE BU 8 A 3 4 J 01B 1 B J 1 F 238  
 ONTRACTOR TOTAL 2 444

-----  
 NORFOLK VIRGINIA 094502 2870 47  
 3-D0223 A C C 1 2 2 L019 000 A3 TECH REP SERVICES /SHIPS-SML 8 A 4 4 J 01B 1 B J 1 G 46  
 3-D0223 A C C 1 2 2 L019 000 A3 TECH REP SERVICES /SHIPS-SML 8 A 4 5 J 17B 7 B J 1 H 66  
 LOCATION TOTAL 2 111

-----  
 NIVERSITY RICHMOND VIRGINIA 919835 3360 47  
 3-K0088 C C Z 5 2 2 AZ11 000 S1 RDTE/OTHER RESEARCH AND DEVE 8 8 3 5 M 05 7 B T 1 E 54  
 1-C1193 B C Z 5 2 2 AN91 000 S1 RDTE/OTHER MEDICAL 8 8 6 5 M 05 7 B S 1 E 40  
 2-C2083 B C Z 5 2 2 AN91 000 S1 RDTE/OTHER MEDICAL 8 8 7 5 M 05 7 B J 1 A 92  
 3-C3026 B C Z 5 2 2 AN91 000 S1 RDTE/OTHER MEDICAL 8 8 3 5 M 05 7 B S 1 J 171  
 3-C3144 B C Z 5 2 2 AN91 000 S1 RDTE/OTHER MEDICAL 8 8 3 5 M 05 7 B S 1 F 41  
 3-C3183 B C Z 5 2 2 AN91 000 S1 RDTE/OTHER MEDICAL 8 8 3 5 M 05 7 B S 1 I 75  
 8-C0316 B C Z 5 2 2 AD91 000 S1 RDTE/OTHER DEFENSE 8 8 6 5 M 05 7 B S 1 B 76  
 9-H0247 B C Z 5 2 2 U005 000 S1 TUITION FEES 8 8 4 5 M 05 7 B J 1 G 33  
 6-A0386 B C Z 5 2 2 U005 000 S1 TUITION FEES 8 8 4 5 M 05 7 B J 1 K 40  
 LOCATION TOTAL 9 629

-----  
 ASSOCIATES VIENNA VIRGINIA 079957 4020 47  
 3-C0009 C C B 5 2 2 7010 000 A7 ADPE CONFIGURATION 8 4 3 5 J 02 6 B J 1 A 39  
 2-D0002 D C B 5 2 2 7050 000 C9E ADP COMPONENTS 8 A 4 5 J 1013 2 B J 1 A 47  
 2-D0002 D C B 5 2 2 7045 000 C9E ADP SUPPLIES AND SUPPORT EQU 8 A 4 5 J 1013 2 B J 1 C 530  
 2-D0002 D C B 5 2 2 7045 000 C9E ADP SUPPLIES AND SUPPORT EQU 8 A 4 5 J 1013 2 B J 1 C 358  
 2-D0002 D C B 5 2 2 7010 000 C9E ADPE CONFIGURATION 8 A 4 5 J 1013 2 B J 1 C 967  
 2-D0002 D C B 5 2 2 7010 000 C9E ADPE CONFIGURATION 8 A 4 5 J 1013 2 B J 1 C 43  
 2-D0002 D C B 5 2 2 7010 000 C9E ADPE CONFIGURATION 8 A 4 5 J 1013 2 B J 1 C 41  
 2-D0002 D C B 5 2 2 7010 000 C9E ADPE CONFIGURATION 8 A 4 5 J 1013 2 B J 1 C 153  
 2-D0002 D C B 5 2 2 7045 000 C9E ADP SUPPLIES AND SUPPORT EQU 8 A 4 5 J 1013 2 B J 1 C 200  
 2-D0002 D C B 5 2 2 7045 000 C9E ADP SUPPLIES AND SUPPORT EQU 8 A 4 5 J 1013 2 B J 1 F 338

2222 5 7 9 9 1 1 1 1 1 1 1 9 2 2 2  
 CCCC 3 A C 8 999 C D 10A 10B 10C 11 DESCRIPTION OF CMDTY/SRVC 2 3 4 5 6 1717 8 9 A 0 1 3 24 \$\$\$\$(0000)

ASSOCIATES	VIENNA	VIRGINIA	079957	4020	47										
-D0002	D C B 5	2 2 7045 000	C9E	ADP SUPPLIES AND SUPPORT EQU	8 A 4 5 J	1013 2 B	J 1 F	118							
-D0002	D C B 5	2 2 7050 000	C9E	ADP COMPONENTS	8 A 4 5 J	1013 2 B	J 1 H	42							
-D0002	D C B 5	2 2 7010 000	A7	ADPE CONFIGURATION	8 A 4 5 J	1013 2 B	J 1 H	77							
-D0002	D C B 5	2 2 7010 000	A7	ADPE CONFIGURATION	8 A 4 5 J	1013 2 B	J 1 H	79							
-D0002	D C B 5	2 2 7010 000	A7	ADPE CONFIGURATION	8 A 4 5 J	1013 2 B	J 1 H	79							
-D0002	D C B 5	2 2 7010 000	A7	ADPE CONFIGURATION	8 A 4 5 J	1013 2 B	J 1 H	96							
-D0002	D C B 5	2 2 7010 000	A7	ADPE CONFIGURATION	8 A 4 5 J	1013 2 B	J 1 H	99							
-D0002	D C B 5	2 2 7010 000	A7	ADPE CONFIGURATION	8 A 4 5 J	1013 2 B	J 1 H	65							
-D0002	D C B 5	2 2 7010 000	A7	ADPE CONFIGURATION	8 A 4 5 J	1013 2 B	J 1 H	65							
-D0002	D C B 5	2 2 7010 000	A7	ADPE CONFIGURATION	8 A 4 5 J	1013 2 B	J 1 H	82							
-D0002	D C B 5	2 2 7010 000	A7	ADPE CONFIGURATION	8 A 4 5 J	1013 2 B	J 1 H	28							
-D0002	D C B 5	2 2 7010 000	A7	ADPE CONFIGURATION	8 A 4 5 J	1013 2 B	J 1 H	26							
-D0002	D C B 5	2 2 7010 000	A7	ADPE CONFIGURATION	8 A 4 5 J	1013 2 B	J 1 H	65							
-D0002	D C B 5	2 2 7010 000	A7	ADPE CONFIGURATION	8 A 4 5 J	1013 2 B	J 1 H	65							
-D0002	D C B 5	2 2 7010 000	A7	ADPE CONFIGURATION	8 A 4 5 J	1013 2 B	J 1 H	65							
-D0002	D C B 5	2 2 7010 000	A7	ADPE CONFIGURATION	8 A 4 5 J	1013 2 B	J 1 H	46							
-D0002	D C B 5	2 2 7045 000	C9E	ADP SUPPLIES AND SUPPORT EQU	8 A 4 5 J	1013 2 B	J 1 J	477							
-D0002	D C B 5	2 2 7010 000	C9E	ADPE CONFIGURATION	8 A 7 5 J	1013 2 B	J 1 H	27							
-D0002	D C B 5	2 2 7050 000	C9E	ADP COMPONENTS	8 A 4 5 J	1013 2 B	J 1 I	74							
-D0002	D C B 5	2 2 7050 000	C9E	ADP COMPONENTS	8 A 4 5 J	1013 2 B	J 1 I	185							
-D0002	D C B 5	2 2 7050 000	C9E	ADP COMPONENTS	8 A 4 5 J	1013 2 B	J 1 I	26							
-D0002	D C B 5	2 2 7050 000	C9E	ADP COMPONENTS	8 A 4 5 J	1013 2 B	J 1 I	126							
-D0002	D C B 5	2 2 7050 000	C9E	ADP COMPONENTS	8 A 4 5 J	1013 2 B	J 1 I	444							
-D0002	D C B 5	2 2 7010 000	A7	ADPE CONFIGURATION	8 A 4 5 J	1013 2 B	J 1 I	47							
-D0002	D C B 5	2 2 7010 000	A7	ADPE CONFIGURATION	8 A 4 5 J	1013 2 B	J 1 I	63							
-D0002	D C B 5	2 2 7010 000	A7	ADPE CONFIGURATION	8 A 4 5 J	1013 2 B	J 1 I	35							
-D0002	D C B 5	2 2 7010 000	A7	ADPE CONFIGURATION	8 A 4 5 J	1013 2 B	J 1 I	177							
-D0002	D C B 5	2 2 7010 000	A7	ADPE CONFIGURATION	8 A 4 5 J	1013 2 B	J 1 I	42							
-D0002	D C B 5	2 2 7010 000	A7	ADPE CONFIGURATION	8 A 4 5 J	1013 2 B	J 1 I	31							
-D0002	D C B 5	2 2 7010 000	A7	ADPE CONFIGURATION	8 A 4 5 J	1013 2 B	J 1 I	199							
-D0002	D C B 5	2 2 7010 000	A7	ADPE CONFIGURATION	8 A 4 5 J	1013 2 B	J 1 I	62							
-D0002	D C B 5	2 2 7050 000	C9E	ADP COMPONENTS	8 A 4 5 J	1013 2 B	J 1 B	27							
LOCATION	TOTAL	42		5,605											

R CO	FORT BELVOIR	VIRGINIA	919980	1520	47										
-D0249	C C B 5	2 2 S112 000	S1	UTILITIES/ELECTRICTY	8 3 4 5 A	1005 7 B	J 1 L	26							
-D0249	C C B 5	2 2 S112 000	S1	UTILITIES/ELECTRICTY	8 3 4 5 A	1005 7 B	J 1 L	401							
-D0249	C C B 5	2 2 S112 000	S1	UTILITIES/ELECTRICTY	8 3 4 5 A	1005 7 B	J 1 C	364							
-D0249	C C B 5	2 2 S112 000	S1	UTILITIES/ELECTRICTY	8 3 4 5 A	1005 7 B	J 1 D	353							
-D0249	C C B 5	2 2 S112 000	S1	UTILITIES/ELECTRICTY	8 3 4 5 A	1005 7 B	J 1 D	122							
-D0249	C C B 5	2 2 S112 000	S1	UTILITIES/ELECTRICTY	8 3 4 5 A	1005 7 B	J 1 J	281							
-83	C C B 5	2 2 S112 000	S1	UTILITIES/ELECTRICTY	3 6 4 1		L	113							
-83	C C B 5	2 2 S112 000	S1	UTILITIES/ELECTRICTY	3 6 4 1		K	108							
-83	C C B 5	2 2 S112 000	S1	UTILITIES/ELECTRICTY	3 6 4 1		L	27							
-83	C C B 5	2 2 S112 000	S1	UTILITIES/ELECTRICTY	3 6 4 1		L	27							
-83	C C B 5	2 2 S112 000	S1	UTILITIES/ELECTRICTY	3 6 4 1		K	37							
-83	C C B 5	2 2 S112 000	S1	UTILITIES/ELECTRICTY	3 6 4 1		A	350							
-83	C C B 5	2 2 S112 000	S1	UTILITIES/ELECTRICTY	3 6 4 1		A	50							
-83	C C B 5	2 2 S112 000	S1	UTILITIES/ELECTRICTY	3 6 4 1		B	54							

IPC613 ALPH.BETIC

S M  
 V O 1111 222  
 C N 55555 AAAA AAA

VIRGINIA ELECTRIC  
 1 C OBT56 0102 GSO  
 1 C OBT56 0130 GSO  
 1 C OBT56 0131 GSO  
 1 D OBT56 0134 GSO  
 1 D OBT56 0135 GSO  
 1 D OBT56 0144 GSO  
 1 H OBT56 0205 GSO  
 1 H OBT56 0206 GSO

VIRGINIA ELECTRIC  
 1 K OBT57 0086 DAB  
 1 L OBT57 0101 DAB  
 1 A OBT57 0114 DAB  
 1 A OBT57 0129 DAB  
 1 C OBT57 0162 DAB  
 1 E OBT57 0187 DAB  
 1 F OBT57 0203 DAB  
 1 H OBT57 0260 DAB  
 1 I OBT57 0330 DAB

VIRGINIA ELECTRIC  
 1 L OBT59 0041 DAE  
 1 A OBT59 0049 DAE  
 1 B OBT59 0056 DAE  
 1 C OBT59 0067 DAE  
 1 D OBT59 0072 DAE  
 1 F OBT59 0097 DAE  
 1 G OBT59 0106 DAE  
 1 I OBT59 0130 DAE  
 1 J OBT59 0023 DAE  
 1 K OBT59 0036 DAE  
 1 E OBT59 0091 DAE  
 1 H OBT59 0121 DAE

VIRGINIA ELECTRIC  
 1 A OBT58 0017 DAI  
 1 B OBT58 0022 DAI  
 1 C OBT58 0025 DAI  
 1 D OBT58 0027 DAI  
 1 D OBT58 0031 DAI  
 1 E OBT58 0037 DAI  
 1 G OBT58 0041 DAI  
 1 K OBT58 0001 DAI  
 1 K OBT58 0013 DAI  
 1 L OBT58 0016 DAI  
 1 A OBT58 0019 DAI

```

2 22222    5 7         9 9                                                 1                                                 1 1 1 1 1                                                 1 1 9 2 2 2
B CCCCC 3 A C 8 999 C D 10A    105 10C 11    DESCRIPTION OF COMDTY/SRVC 2 3 4 5 6 1717 8 9 A 0 1 3 24 $$$$$$(000)
  
```

```

S M
V O                         1111 2222
C N 55555 AAAA AAAA
  
```

ER CO		FORT BELVOIR		VIRGINIA		919980		1520 47			
0-83	C C B 5	2 2	S112 000 S1	UTILITIES/ELECTRICTY		3 6 4 1				A	130
0-83	C C B 5	2 2	S112 000 S1	UTILITIES/ELECTRICTY		3 6 4 1				C	126
0-83	C C B 5	2 2	S112 000 S1	UTILITIES/ELECTRICTY		3 6 4 1				C	56
0-83	C C B 5	2 2	S112 000 S1	UTILITIES/ELECTRICTY		3 6 4 1				C	372
0-83	C C B 5	2 2	S112 000 S1	UTILITIES/ELECTRICTY		3 6 4 1				C	128
0-83	C C B 5	2 2	S112 000 S1	UTILITIES/ELECTRICTY		3 6 4 1				D	40
0-83	C C B 5	2 2	S112 000 S1	UTILITIES/ELECTRICTY		3 6 4 1				H	32
0-83	C C B 5	2 2	S112 000 S1	UTILITIES/ELECTRICTY		3 6 4 1				H	128
LOCATION TOTAL						3,335					

VIRGINIA ELECTRIC &

1 B	OBT58 0023	DABT
1 C	OBT58 0026	DABT
1 D	OBT58 0030	DABT
1 F	OBT58 0038	DABT
1 F	OBT58 0040	DABT
1 H	OBT58 0045	DABT
1 H	OBT58 0046	DABT
1 I	OBT58 0044	DABT
1 I	OBT58 0064	DABT

ER CO		FORT EUSTIS		VIRGINIA		919980		1540 47			
58-C0248	C C Z 5	2 2	S112 000 S1	UTILITIES/ELECTRICTY		8 3 4 5 A 1005 7 B		J I J			278
58-C0248	C C Z 5	2 2	S112 000 S1	UTILITIES/ELECTRICTY		8 3 4 5 A 1005 7 B		J I K			240
58-C0248	C C Z 5	2 2	S112 000 S1	UTILITIES/ELECTRICTY		8 3 4 5 A 1005 7 B		J I L			264
58-C0248	C C Z 5	2 2	S112 000 S1	UTILITIES/ELECTRICTY		8 3 4 5 A 1005 7 B		J I A			269
58-C0248	C C Z 5	2 2	S112 000 S1	UTILITIES/ELECTRICTY		8 3 4 5 A 1005 7 B		J I C			576
58-C0248	C C Z 5	2 2	S112 000 S1	UTILITIES/ELECTRICTY		8 3 4 5 A 1005 7 B		J I E			244
58-C0248	C C Z 5	2 2	S112 000 S1	UTILITIES/ELECTRICTY		8 3 4 5 A 1005 7 B		J I F			286
58-C0248	C C Z 5	2 2	S112 000 S1	UTILITIES/ELECTRICTY		8 3 4 5 A 1005 7 B		J I H			891
58-C0248	C C Z 5	2 2	S112 000 S1	UTILITIES/ELECTRICTY		8 3 4 5 A 1005 7 B		J I I			328
LOCATION TOTAL						3,378					

VIRGINIA ELECTRIC &

3 L	OTA03 0036	GS00
3 L	OTA03 0048	GS00
3 L	OTA03 0057	GS00
3 A	OTA03 0077	GS00
3 G	OTA03 0221	GS00
3 C	OTA03 0118	GS00
3 D	OTA03 0139	GS00
3 E	OTA03 0159	GS00
3 F	OTA03 0187	GS00
3 H	OTA03 0240	GS00
3 I	OTA03 0253	GS00
3 A	OTA03 0086	GS00
3 C	OTA03 0122	GS00
3 D	OTA03 0146	GS00
3 E	OTA03 0163	GS00
3 F	OTA03 0188	GS00
3 I	OTA03 0095	GS00

ER CO		FORT LEE		VIRGINIA		919980		1560 47			
69-C0003	B C C 5	2 2	S112 000 S1	UTILITIES/ELECTRICTY		8 3 4 5 A 1005 7 B		K 3 L			236
69-C0003	B C C 5	2 2	S112 000 S1	UTILITIES/ELECTRICTY		8 3 4 5 A 1005 7 B		K 3 A			247
69-C0003	B C C 5	2 2	S112 000 S1	UTILITIES/ELECTRICTY		8 3 4 5 A 1005 7 B		K 3 B			247
69-C0003	B C C 5	2 2	S112 000 S1	UTILITIES/ELECTRICTY		8 3 4 5 A 1005 7 B		K 3 C			264
69-C0003	B C C 5	2 2	S112 000 S1	UTILITIES/ELECTRICTY		8 3 4 5 A 1005 7 B		K 3 D			249
69-C0003	B C C 5	2 2	S112 000 S1	UTILITIES/ELECTRICTY		8 3 4 5 A 1005 7 B		K 3 F			267
69-C0003	B C C 5	2 2	S112 000 S1	UTILITIES/ELECTRICTY		8 3 4 5 A 1005 7 B		K 3 G			258
69-C0003	B C C 5	2 2	S112 000 S1	UTILITIES/ELECTRICTY		8 3 4 5 A 1005 7 B		K 3 I			345
74-C0003	B C C 5	2 2	S112 000 S1	UTILITIES/ELECTRICTY		8 3 4 5 A 1005 7 B		K 3 J			276
74-C0003	B C A 5	2 2	S112 000 S1	UTILITIES/ELECTRICTY		8 3 4 5 A 1005 7 B		K 3 K			276
69-C0003	B C C 5	2 2	S112 000 S1	UTILITIES/ELECTRICTY		8 3 4 5 A 1005 7 B		K 3 E			219
69-C0003	B C C 5	2 2	S112 000 S1	UTILITIES/ELECTRICTY		8 3 4 5 A 1005 7 B		K 3 H			269
LOCATION TOTAL						12		3,127			

VIRGINIA ELECTRIC &

4 B	00400 1652	DLA4
4 C	00400 1984	DLA4

ER CO		FORT MONROE		VIRGINIA		919980		1570 47			
75-C0047	B C Z 5	2 2	S111 000 S1	UTILITIES/GAS		8 3 4 5 A 1005 7 B		J I L			31
75-C0047	B C Z 5	2 2	S111 000 S1	UTILITIES/GAS		8 3 4 5 A 1005 7 B		J I B			54
75-C0047	B C Z 5	2 2	S111 000 S1	UTILITIES/GAS		8 3 4 5 A 1005 7 B		J I C			54
75-C0047	B C Z 5	2 2	S111 000 S1	UTILITIES/GAS		8 3 4 5 A 1005 7 B		J I C			71
75-C0047	B C Z 5	2 2	S111 000 S1	UTILITIES/GAS		8 3 4 5 A 1005 7 B		J I D			53
75-C0047	B C Z 5	2 2	S111 000 S1	UTILITIES/GAS		8 3 4 5 A 1005 7 B		J I E			63
75-C0047	B C Z 5	2 2	S111 000 S1	UTILITIES/GAS		8 3 4 5 A 1005 7 B		J I G			28
79-C0051	B C Z 5	2 2	S112 000 S1	UTILITIES/ELECTRICTY		8 3 4 5 A 1005 7 B		J I J			82
79-C0051	B C Z 5	2 2	S112 000 S1	UTILITIES/ELECTRICTY		8 3 4 5 A 1005 7 B		J I K			69
79-C0051	B C Z 5	2 2	S112 000 S1	UTILITIES/ELECTRICTY		8 3 4 5 A 1005 7 B		J I L			75
79-C0051	B C Z 5	2 2	S112 000 S1	UTILITIES/ELECTRICTY		8 3 4 5 A 1005 7 B		J I L			71

VIRGINIA INDUSTRIES

2 H	PA100 1994	GSOW
4 K	00100 0092	DLA1

VIRGINIA INDUSTRIES

4 J	00100 0052	DLA1
4 E	00100 0952	DLA1
4 F	00100 1118	DLA1
4 G	00100 1202	DLA1

S M  
V O 1111 222222  
C N 55555 AAAA AAAAAA

VIRGINIA INST OF MARIN  
2 C E614B A145 N00014-

VIRGINIA MASON RESEARC  
3 K OHX03 0085 F49620-

VIRGINIA MATERIALS COR  
2 A RA100 0017 N00189-

VIRGINIA MFG CO INC  
1 E OCA21 2000 GS00S3-

VIRGINIA MFG CO INC  
1 L OAG54 0058 GS00S3-

VIRGINIA MFG CO INC  
1 G OBT23 0279 GS00S3-  
1 H OKF27 0152 GS00S3-  
1 I OKF29 0287 GS00S3-  
1 I OKF27 0186 GS00S3-  
2 F F7001 0973 GS00S3-  
2 G F7001 1122 GS00S3-  
2 C TK404 0047 GS00S3-  
2 I RM300 0139 GS00S3-

VIRGINIA MFG CORP  
1 L OAG60 0047 GS00S3-

VIRGINIA MICRO SYSTEMS  
4 E 00700 3184 DLA700-

VIRGINIA MILITARY INS  
1 A OKF40 0143 DAKF40  
1 H OKF40 0400 DAKF40  
2 I RK506 0004 N00612  
2 I RK506 0005 N00612  
3 K OJA28 0084 F01600  
3 B OJA28 0209 F01600

22222 5 7 9 9 1 1 1 1 1 1 1 1 9 2 2 2  
CCCC 3 A C 8 999 C D 10A 10B 10C 11 DESCRIPTION OF CMDTY/SRVC 2 3 4 5 6 1717 8 9 A 0 1 3 24 \$\$\$4\$\$(000)

CO	FORT MONROE				VIRGINIA		919980	1570	47													
CO051	B	C	Z	5	2	2	S112	000	S1	UTILITIES/ELECTRICTY	8	3	4	5	A	1005	7	B	J	1	B	84
CO051	B	C	Z	5	2	2	S112	000	S1	UTILITIES/ELECTRICTY	8	3	4	5	A	1005	7	B	J	1	C	71
CO051	B	C	Z	5	2	2	S112	000	S1	UTILITIES/ELECTRICTY	8	3	4	5	A	1005	7	B	J	1	C	64
CO051	B	C	Z	5	2	2	S112	000	S1	UTILITIES/ELECTRICTY	8	3	4	5	A	1005	7	B	J	1	E	77
CO051	B	C	Z	5	2	2	S112	000	S1	UTILITIES/ELECTRICTY	8	3	4	5	A	1005	7	B	J	1	F	69
CO051	B	C	Z	5	2	2	S112	000	S1	UTILITIES/ELECTRICTY	8	3	4	5	A	1005	7	B	J	1	H	102
CO051	B	C	Z	5	2	2	S112	000	S1	UTILITIES/ELECTRICTY	8	3	4	5	A	1005	7	B	J	1	F	79
CO051	B	C	Z	5	2	2	S112	000	S1	UTILITIES/ELECTRICTY	8	3	4	5	A	1005	7	B	J	1	H	96
CO051	B	C	Z	5	2	2	S112	000	S1	UTILITIES/ELECTRICTY	8	3	4	5	A	1005	7	B	J	1	I	95
LOCATION	TOTAL				20						1,388											

CO	LANGLEY AFB				VIRGINIA		919980	2320	47													
-83	C	C	Z	5	3	2	S112	000	S1	UTILITIES/ELECTRICTY	3	3	4	1					J		99	
-83	C	C	Z	5	3	2	S112	000	S1	UTILITIES/ELECTRICTY	3	3	4	1					K		91	
-83	C	C	Z	5	2	2	S112	000	S1	UTILITIES/ELECTRICTY	3	3	4	1					L		104	
-83	C	C	Z	5	3	2	S112	000	S1	UTILITIES/ELECTRICTY	3	3	4	1					A		105	
-83A-1	C	C	Z	5	3	2	S112	000	S1	UTILITIES/ELECTRICTY	3	3	4	1					G		108	
-83A1	C	C	Z	5	3	2	S112	000	S1	UTILITIES/ELECTRICTY	3	3	4	1					C		208	
-83A1	C	C	Z	5	3	2	S112	000	S1	UTILITIES/ELECTRICTY	3	3	4	1					D		93	
-83A1	C	C	Z	5	3	2	S112	000	S1	UTILITIES/ELECTRICTY	3	3	4	1					E		101	
-83A1	C	C	Z	5	3	2	S112	000	S1	UTILITIES/ELECTRICTY	3	3	4	1					F		99	
-83A1	C	C	Z	5	3	2	S112	000	S1	UTILITIES/ELECTRICTY	3	3	4	1					H		133	
-83A1	C	C	Z	5	3	2	S112	000	S1	UTILITIES/ELECTRICTY	3	3	4	1					I		137	
-83B1	C	C	Z	5	3	2	S111	000	S1	UTILITIES/GAS	3	3	4	1					A		45	
-83B1	C	C	Z	5	3	2	S111	000	S1	UTILITIES/GAS	3	3	4	1					C		85	
-83B1	C	C	Z	5	2	2	S111	000	S1	UTILITIES/GAS	3	3	4	1					D		61	
-83B1	C	C	Z	5	2	2	S111	000	S1	UTILITIES/GAS	3	3	4	1					E		62	
-83B1	C	C	Z	5	2	2	S111	000	S1	UTILITIES/GAS	3	3	4	1					F		26	
-83B1	C	C	Z	5	3	2	S111	000	S1	UTILITIES/GAS	3	3	4	1					I		65	
LOCATION	TOTAL				17						1,630											

CO	RICHMOND				VIRGINIA		919980	3360	47													
-W7089	B	C	A	5	2	2	S112	000	S1	UTILITIES/ELECTRICTY	6	3	7	5	A	1005	7	B	J	1	B	123
-W7089	B	C	A	5	2	2	S112	000	S1	UTILITIES/ELECTRICTY	6	3	7	5	A	1005	7	B	J	1	C	123
LOCATION	TOTAL				2						246											
CONTRACTOR	TOTAL				82						13,104											

THE BLIND	CHARLOTTESVILLE				VIRGINIA		007974	0750	47													
-99	B	C	Z	5	2	2	9999	000	A3	MISCELLANEOUS ITEMS	3	6	4	1					G		182	
-FEA30	B	C	A	5	2	2	7210	000	A9	HOUSEHOLD FURNISHINGS	6	6	4	1					J		860	
LOCATION	TOTAL				2						1,042											

THE BLIND	RICHMOND				VIRGINIA		007974	3360	47													
-FCA13	C	C	A	5	2	2	8415	000	A9	CLOTHING SPECIAL PURPOSE	6	6	4	1					J		158	
-FCB39	C	C	Z	5	2	2	7210	000	A9	HOUSEHOLD FURNISHINGS	6	6	4	1					E		125	
-FCB71	C	C	A	5	2	2	8415	000	A9	CLOTHING SPECIAL PURPOSE	6	6	4	1					F		115	
-FEE41	C	C	A	5	2	2	8465	000	A9	INDIVIDUAL EQUIPMENT	6	6	4	1					F		167	
LOCATION	TOTAL				4						565											
CONTRACTOR	TOTAL				6						1,607											

										1														
222	5 7	9 9											1 1 1 1 1	1 1 9 2 2 2										
CCC	3 A C	8 999	C D	10A	10B	10C	11	DESCRIPTION OF COMDTY/SRVC	2	3	4	5	6	1717	8	9	A	0	1	3	24	\$\$\$\$\$(000)		
ENCS			GLOUCESTER POINT		VIRGINIA		920190	1725	47															
198	B C Z	5	2 2	AD91	000	S1	RDTE/OTHER DEFENSE	8	8	3	5	M	05	7	B	S	1	C				90		
TER			SEATTLE		WASHINGTON		920210	2940	48															
055	B C Z	5	2 2	AJ11	000	S1	RDTE/GENERAL SCIENCES AND	TE	8	A	7	5	P	11	7	B	S	1	K				121	
098	B C A	1	2 2	5350	000	C9E	ABRASIVE MATERIALS	5	4	3	5	J	1026	1	B	J	1	K				31		
			FORT BENNING		GEORGIA		059627	2410	11															
	B C A	1	2 2	7105	000	C9E	HOUSEHOLD FURNITURE	3	6	4	1											A	313	
			FORT MONROE		VIRGINIA		059627	1570	47															
	B C A	5	2 2	7105	000	C9E	HOUSEHOLD FURNITURE	3	6	4	1											K	44	
			PENNINGTON GAP		VIRGINIA		059627	3140	47															
5	B C A	1	2 2	7105	000	C9E	HOUSEHOLD FURNITURE	3	6	4	1											G	101	
5	C C A	1	2 2	7105	000	C9E	HOUSEHOLD FURNITURE	3	6	4	1											H	100	
5	B C Z	1	2 2	7105	000	C9E	HOUSEHOLD FURNITURE	3	6	4	1											I	28	
5	C C A	1	2 2	7105	000	C9E	HOUSEHOLD FURNITURE	3	6	4	1											J	80	
8546	B C Z	1	2 2	7105	000	C9E	HOUSEHOLD FURNITURE	3	6	4	1											C	34	
8546	B C Z	1	2 2	7105	000	C9E	HOUSEHOLD FURNITURE	3	6	4	1											F	78	
46	C C A	1	2 2	7105	000	C9E	HOUSEHOLD FURNITURE	3	6	4	1											B	40	
5	B C A	1	2 2	7105	000	C9E	HOUSEHOLD FURNITURE	3	6	4	1											F	69	
ATION	TOTAL							8																
RACTOR	TOTAL							10																
								530																
								887																
6	C C A	1	2 2	7105	000	C9E	HOUSEHOLD FURNITURE	3	6	4	1											K	33	
			WINDSOR		CONN		090856	1600	07															
2513	B C A	5	2 2	1650	000	A1C	AIRCRAFT HYDRAULIC VACUUM	DE	6	A	3	3	J	0000	0	J	1	E				55		
E			LEXINGTON		VIRGINIA		920400	2400	47															
0137	B C Z	5	2 2	U005	000	S1	TUITION FEES	8	8	4	5	M	05	7	B	J	1	A				98		
0137	B C Z	5	2 2	U005	000	S1	TUITION FEES	8	8	4	5	M	05	7	B	J	1	H				142		
0079	B C Z	1	2 2	U005	000	S1	TUITION FEES	8	A	4	5	M	05	7	A	K	1	A				214		
0079	B C C	1	2 2	AF16	000	S1	RDTE/EDUCATION	8	A	4	5	M	05	7	A	K	1	H				217		
0344	B C Z	5	2 2	U005	000	S1	TUITION FEES	8	8	4	5	M	05	7	B	J	1	K				84		
0344	B C Z	5	2 2	U005	000	S1	TUITION FEES	8	8	4	5	M	05	7	B	J	1	D				85		
ATION	TOTAL							6																
								840																



222 5 7 9 9 1 1 1 1 1 1 1 9 2 2 2  
 CCC 3 A C 8 999 C D 10A 10B 10C 11 DESCRIPTION OF CMDTY/SRVC 2 3 4 5 6 1717 8 9 A 0 1 3 24 \$\$\$\$\$\$(000)

SUFFOLK		VIRGINIA		920417	3830	47							
156	C C A 1	2 2	8905 000 B2	MEAT POULTRY AND FISH	6 6 4 5 A 09	7 B	J 1 A						25
156	C C A 1	2 2	8905 000 B2	MEAT POULTRY AND FISH	6 6 4 5 A 09	7 B	J 1 A						29
115	C C A 1	2 2	8905 000 B2	MEAT POULTRY AND FISH	6 6 4 5 J 09	1 B	J 1 E						26
115	C C A 1	2 2	8905 000 B2	MEAT POULTRY AND FISH	6 6 4 5 J 09	1 B	J 1 E						26
115	C C A 1	2 2	8905 000 B2	MEAT POULTRY AND FISH	6 6 4 5 J 09	1 B	J 1 F						26
115	C C A 1	2 2	8905 000 B2	MEAT POULTRY AND FISH	6 6 4 5 J 09	1 B	J 1 F						27
TITION TOTAL													6

FORT EUSTIS		VIRGINIA		037006	1540	47							
113	B C Z 5	2 2	U006 000 S1	VOCATIONAL-TECHNICAL TRAININ	8 A 3 5 M 05	7 B	J 1 J						99

BLACKSBURG		VIRGINIA		920580	0320	47							
210	C C Z 5	2 2	R508 000 S1	STUDIES/ENDANGERED SPECIES -	8 8 3 5 M 05	7 B	J 1 I						50
094	B C B 5	2 2	AC43 DBP A4A	RDTE/TANK - AUTOMOTIVE	8 8 7 5 M 05	7 B	S 1 K						100
117	B C Z 5	2 2	AC44 DJF A4A	RDTE/TANK - AUTOMOTIVE	8 8 3 5 M 05	7 B	S 1 I						125
093	C C Z 5	2 2	AZ11 000 S1	RDTE/OTHER RESEARCH AND DEVE	8 8 7 5 M 05	7 B	S 1 A						245
102	C C Z 5	2 2	AZ11 000 S1	RDTE/OTHER RESEARCH AND DEVE	8 8 6 5 M 05	7 B	S 1 E						64
129	C C Z 5	2 2	AZ11 000 S1	RDTE/OTHER RESEARCH AND DEVE	8 8 7 5 M 05	7 B	T 1 F						45
180	C C Z 5	2 2	AZ11 000 S1	RDTE/OTHER RESEARCH AND DEVE	8 8 6 5 M 05	7 B	T 1 H						71
157	C C Z 5	2 2	AZ11 000 S1	RDTE/OTHER RESEARCH AND DEVE	8 8 3 5 M 05	7 B	T 1 I						115
164	C C Z 5	2 2	AZ11 000 S1	RDTE/OTHER RESEARCH AND DEVE	8 8 3 5 M 05	7 B	T 1 I						58
1011	B C Z 5	2 2	AD21 000 S1	RDTE/DEFENSE SERVICES	8 8 3 5 M 05	7 B	T 1 H						40
102	B C Z 5	2 2	AC63 000 A7	RDTE/ELECTRONICS AND COMMUNI	8 8 3 5 M 05	7 B	T 1 H						60
1138	B C Z 5	2 2	U005 000 S1	TUITION FEES	8 8 4 5 M 05	7 B	J 1 L						27
1138	B C Z 5	2 2	U005 000 S1	TUITION FEES	8 8 4 5 M 05	7 B	J 1 C						29
1138	B C Z 5	2 2	U005 000 S1	TUITION FEES	8 8 4 5 M 05	7 B	J 1 I						38
1381	B C Z 5	2 2	AZ11 000 S1	RDTE/OTHER RESEARCH AND DEVE	8 8 6 5 M 05	7 B	S 1 K						80
1056	B C Z 5	2 2	AZ11 000 S1	RDTE/OTHER RESEARCH AND DEVE	8 8 6 5 M 05	7 B	S 1 E						89
1164	B C Z 5	2 2	AD91 000 S1	RDTE/OTHER DEFENSE	8 8 6 5 M 05	7 B	S 1 A						32
1246	B C Z 5	2 2	AD91 000 S1	RDTE/OTHER DEFENSE	8 8 6 5 M 05	7 B	T 1 C						50
1238	B C Z 5	2 2	AD91 000 S1	RDTE/OTHER DEFENSE	8 8 7 5 M 05	7 B	S 1 J						50
1629	B C Z 5	2 2	AD91 000 S1	RDTE/OTHER DEFENSE	8 8 7 5 M 05	7 B	S 1 A						70
1411	B C Z 5	2 2	AD92 000 S1	RDTE/OTHER DEFENSE	8 8 7 5 M 05	7 B	S 1 G						40
1689	B C Z 5	2 2	AD91 000 S1	RDTE/OTHER DEFENSE	8 8 7 5 M 05	7 B	S 1 B						30
1143	B C Z 5	2 2	AZ11 000 S1	RDTE/OTHER RESEARCH AND DEVE	8 8 7 5 M 05	7 B	S 1 J						435
1185	B C Z 5	2 2	AZ11 000 S1	RDTE/OTHER RESEARCH AND DEVE	8 8 6 5 M 05	7 B	S 1 B						100
1269	B C Z 5	2 2	AD91 000 S1	RDTE/OTHER DEFENSE	8 8 7 5 M 05	7 B	S 1 G						32
1057	B C Z 5	2 2	AD52 000 S1	RDTE/FUELS AND LUBRICANTS	8 8 6 5 M 05	7 B	S 1 I						30
1098	B C Z 5	2 2	AD91 000 S1	RDTE/OTHER DEFENSE	8 8 3 5 M 05	7 B	S 1 L						67
1168	B C Z 5	2 2	AD91 000 S1	RDTE/OTHER DEFENSE	8 8 3 5 M 05	7 B	T 1 A						71
1184	B C Z 5	2 2	AC81 000 S1	RDTE/SHIPS	8 8 3 5 M 05	7 B	S 1 B						50
1372	B C Z 5	2 2	AD91 000 S1	RDTE/OTHER DEFENSE	8 8 3 5 M 05	7 B	S 1 D						44
1643	B C Z 5	2 2	AD91 000 S1	RDTE/OTHER DEFENSE	8 8 3 5 M 05	7 B	S 1 H						107
1036	B C Z 5	2 2	R499 000 C9E	OTHER MANAGEMENT SERVICES	8 A 3 5 M 05	7 B	S 1 I						100
1684	B C Z 5	2 2	AZ12 000 S1	RDTE/OTHER RESEARCH AND DEVE	8 8 3 5 M 05	7 B	S 1 G						69
1033	B C Z 5	2 2	R219 000 S1	OTHER ARCHITECTS & ENGINEER	8 8 7 5 M 05	7 B	T 2 C						46
1075	B C Z 5	2 2	R414 000 S1	MGT SERVICES/SYSTEMS ENGINEE	8 8 3 5 M 05	7 B	T 2 G						46
1103	C C Z 5	2 2	R499 000 S1	OTHER MANAGEMENT SERVICES	8 8 3 5 M 05	7 B	S 1 C						101

S M  
 V O 1111 222222 22  
 C N 55555 AAAA AAAAAA BE

VIRGINIA POLYTECHNIC INS	
2 K	MF101 1017 N60921-82
2 F	MF107 0183 N60921-82
2 I	MF102 1581 N60921-83
2 J	MF102 1690 N60921-83
2 I	MF101 1721 N60921-83
2 H	MF102 1450 N60921-83
2 I	LF130 0518 N66001-81
2 I	LF130 0410 N66001-83
3 L	OJA28 0134 F01600-79
3 B	OJA28 0207 F01600-79
3 E	OJA28 0361 F01600-79
3 C	OHE03 0173 F04611-82
3 I	OHE03 0245 F04611-82
3 D	OHR05 0207 F33615-83
3 K	OHX03 0071 F49620-78
3 C	OHX03 0168 F49620-83
3 F	OHX03 0216 F49620-83
5 K	OCW69 0019 DACW69-83
5 A	OCW69 0052 DACW69-83
5 E	OCW69 0131 DACW69-83
5 H	OCW69 0191 DACW69-83

VIRGINIA POLYTECHNIC INS  
 1 B 02D42 0032 DMA800-83

VIRGINIA RAILROAD BUILDING  
 4 I 00400 4193 DLA410-83

VIRGINIA REFRIGERATION II  
 1 B OCA31 0502 DACA31-83

VIRGINIA REFRIGERATION II  
 2 I C2470 L368 N62470-82

VIRGINIA REFRIGERATION II  
 2 I C2470 L404 N62470-82

VIRGINIA TRACTOR CO INC  
 2 K C2472 P002 N62472-82  
 3 E OHC06 0052 F04701-82

5 7 9 9 1 1 1 1 1 1 1 9 2 2 2  
 3 A C B 999 C D 10A 10B 10C 11 DESCRIPTION OF CMDTY/SRVC 2 3 4 5 6 1717 8 9 A 0 1 3 24 \$\$\$\$\$\$(000)

BLACKSBURG		VIRGINIA		920580	0320	47													
B C Z	5	2	2	U004	000	S1	SCIENTIFIC AND MANAGEMENT ED	8	A	7	5	M	05	7	B	S	1	J	322
B C Z	5	2	2	A212	000	C9E	RDTE/OTHER RESEARCH AND DEVE	8	A	7	5	M	05	7	B	S	2	E	32
B C Z	5	2	2	A022	000	A2	RDTE/DEFENSE SERVICES	8	8	3	5	M	05	7	B	T	1	I	84
B C Z	5	2	2	AC62	000	A7	RDTE/ELECTRONICS AND COMMUNI	8	8	4	5	M	05	7	B	T	1	I	40
B C Z	5	2	2	AF12	000	S1	RDTE/EDUCATION	8	8	3	5	M	05	7	B	T	1	I	150
B C Z	5	2	2	AC62	000	A7	RDTE/ELECTRONICS AND COMMUNI	8	8	4	5	M	05	7	B	T	1	G	263
B C Z	5	2	2	5999	000	A7	MSC ELECTRICAL AND ELECTRONI	8	8	6	5	M	05	7	B	S	1	C	44
C C B	5	2	2	AC62	000	A7	RDTE/ELECTRONICS AND COMMUNI	8	8	3	5	M	05	7	B	S	1	A	44
B C Z	5	2	2	U005	000	S1	TUITION FEES	8	8	4	5	M	05	7	B	J	1	L	67
B C Z	5	2	2	U005	000	S1	TUITION FEES	8	8	4	5	M	05	7	B	J	1	B	63
B C Z	5	2	2	U005	000	S1	TUITION FEES	8	8	4	5	M	05	7	B	J	1	E	70
B C Z	5	2	2	AC22	000	A2	RDTE/MISSILE AND SPACE SYSTE	8	A	8	5	M	11	7	B	S	1	C	50
B C Z	5	2	2	AC22	000	A2	RDTE/MISSILE AND SPACE SYSTE	8	A	7	5	M	11	7	B	S	1	H	32
B C Z	5	2	2	AC11	000	A1A	RDTE/AIRCRAFT	8	8	3	5	M	05	7	B	S	1	D	38
B C Z	5	2	2	AJ11	000	S1	RDTE/GENERAL SCIENCES AND TE	8	8	7	5	M	05	7	B	S	1	K	47
B C Z	5	2	2	AJ11	000	S1	RDTE/GENERAL SCIENCES AND TE	8	8	3	5	M	05	7	B	S	1	C	56
B C Z	5	2	2	AJ11	000	S1	RDTE/GENERAL SCIENCES AND TE	8	8	3	5	M	05	7	B	S	1	F	54
B C C	5	2	2	R599	000	S1	OTHER SPECIAL STUDIES AND AN	8	8	3	5	M	05	7	B	J	1	K	75
B C C	5	2	2	R599	000	S1	OTHER SPECIAL STUDIES AND AN	8	8	3	5	M	05	7	B	J	1	A	90
B C C	5	2	2	R599	000	S1	OTHER SPECIAL STUDIES AND AN	8	8	3	5	M	05	7	B	J	1	E	36
B C C	5	2	2	R599	000	S1	OTHER SPECIAL STUDIES AND AN	8	8	3	5	M	05	7	B	J	1	H	40
TOTAL		57				4,567													
FAIRFAX		VIRGINIA		920580	1390	47													
B C C	5	2	2	U009	000	S1	OTHER TRAINING	8	8	3	5	M	05	7	B	J	1	B	48
TOTAL		58				4,615													
RICHMOND		VIRGINIA		074075	3360	47													
B C E	5	2	2	Y299	000	C2	CONSTRUCTION/ALL OTHER NON-B	6	A	3	4	J	01B	1	B	J	1	H	41
WASHINGTON		DC		033365	0010	09													
D C E	1	2	2	Z119	000	C2	MAINT-REPAIR-ALTER/OTHER ADM	8	A	3	4	J	01B	1	B	J	1	B	69
NORFOLK		VIRGINIA		033365	2870	47													
D C E	1	2	2	Z199	000	C2	MAINT-REPAIR-ALTER/MISCELLAN	8	A	3	4	J	01B	1	B	J	1	G	85
WILLIAMSBURG		VIRGINIA		033365	4200	47													
D C E	1	2	2	Z172	000	C2	MAINT-REPAIR-ALTER/FOOD STOR	8	A	3	4	J	01B	1	B	J	1	H	435
TOTAL		3				589													
RICHMOND		VIRGINIA		920662	3360	47													
C C B	5	2	2	G115	000	C9E	GENERATORS AND GENERATOR SET	8	A	3	4	J	01B	1	B	J	1	K	506
B C Z	5	2	2	2895	000	A7	MISCELLANEOUS ENGINES AND CO	8	A	8	4	J	01B	1	B	J	1	E	32
TOTAL		2				538													

S M																			
V O																			
C N	55555	AAAA	AAAAA	BB															
VIRGINIA TRANE SERVICE AGE																			
3	J	0TA03	0017	F44600-80-C															
VIRGINIA TRANE SERVICE AGE																			
2	A	RA100	0118	N00189-82-C															
2	I	C2470	K805	N62470-82-C															
LCC																			
CON																			
VIRGINIA TREE SCIENCES SER																			
4	H	00400	3987	DLA410-83-C															
VIRGINIA TURF CO																			
2	I	F0264	1570	M00264-83-C															
VIRGINIA UNIVERSITY OF																			
1	L	OAG29	0136	DAAG29-82-K															
1	A	OAG29	0212	DAAG29-82-K															
1	L	OAG29	0175	DAAG29-83-K															
1	A	OAG29	0240	DAAG29-83-K															
1	G	OAK11	2223	DAAK11-83-C															
1	G	OAK21	0218	DAAK21-82-C															
1	E	OBT59	0065	DABT59-83-C															
1	H	OBT59	0123	DABT59-83-C															
1	L	ODA03	0088	DADA03-79-F															
1	E	ODA03	0155	DADA03-79-F															
1	L	OKF40	0060	DAKF40-76-F															
1	A	OKF40	0171	DAKF40-76-F															
1	I	OKF40	0455	DAKF40-76-F															
1	G	OMD17	0360	DAMD17-83-C															
2	A	E614A	0272	N00014-78-C															
2	G	E614A	1818	N00014-78-C															
2	A	E614B	0710	N00014-81-F															
2	B	E614A	0821	N00014-82-F															
2	F	E612A	1572	N00014-82-F															
2	E	E1230	1359	N00014-83-F															
2	E	E1230	1346	N00014-83-F															
2	C	E614A	0968	N00014-83-F															
2	D	E614A	1120	N00014-83-F															
2	I	E614A	2227	N00014-83-F															
2	G	AC533	3576	N00019-83-C															
2	A	D2601	0458	N00104-77-F															
2	D	MN501	0037	N00600-79-F															
2	I	MN501	0106	N00600-79-F															
2	I	RK504	0002	N00612-81-F															
2	I	RK504	0001	N00612-81-F															

S M  
V O 1111 22222 22  
C N 55555 AAAA AAAAAA BB

5 7 9 9 1 1 1 1 1 1 1 1 2 2 2  
3 A C B 999 C D 10A 10B 10C 11 DESCRIPTION OF CMDTY/SRVC 2 3 4 5 6 1717 8 9 A 0 1 3 24 \$\$\$\$\$\$(000)

Table with columns for location (LANGLEY AFB, NORFOLK), state (VIRGINIA), amount (053414, 2870), and other codes. Includes rows for MAINT-REPAIR OF EQ/REFRIGERA and REFRIGERATION AND AIR CONDIT.

Table for RICHMOND, VIRGINIA, amount 092476. Includes row for MISCELLANEOUS ITEMS.

Table for OREGON, ILLINOIS, amount 092865. Includes row for TRACTORS FULL TRACK LOW SPEE.

Large table for CHARLOTTESVILLE, VIRGINIA, amount 920700. Lists various items like RDTE/OTHER RESEARCH AND DEVE, TUITION FEES, RDTE/ELECTRONICS AND COMMUNI, etc.

VIRGINIA UNIVERSITY OF  
3 L OJA28 0171 F01600-79  
3 E OJA28 0360 F01600-79  
3 A OFS03 0343 F33600-76  
3 D OFS03 0545 F33600-76  
L

VIRGINIA UNIVERSITY OF  
2 K MF101 1018 N60921-83

VIRGINIA WRECKING CO  
2 K C2467 E001 N62467-82

VIRGINIAN PILOT ASSOCIAT  
2 A RA100 0037 N00189-82

VIRTEXCO CORP  
1 G OBT58 0043 DABT58-82

VIRTEXCO CORP  
3 I OTA03 0296 F44600-82

VIRTEXCO CORP  
2 K C2470 K402 N62470-8  
2 I C2470 L468 N62470-8  
2 K C2470 K401 N62470-8  
2 I C2470 K423 N62470-8  
2 I C2470 K450 N62470-8  
2 I C2470 K440 N62470-8  
2 I C2470 K435 N62470-8  
2 I C2470 K443 N62470-8  
2 I C2470 K441 N62470-8  
2 I C2470 K442 N62470-8

VIRTEXCO CORP  
2 H C2470 L333 N62470-8  
2 I C2470 NY02 N62470-8

VIRTEXCO CORP  
2 I C2470 L514 N62470-8  
2 E C2470 L190 N62470-8

Z	5	7	9	9	C	D	10A	10B	10C	11	DESCRIPTION OF COMDTY/SRVC	1				1			24	\$\$\$\$\$(000)											
												2	3	4	5	6	1717	8			9	A	0	1	3						
CHARLOTTESVILLE												VIRGINIA		920700	0750	47															
5	B	C	Z	5	2	2	U005	000	S1		TUITION FEES	8	8	4	5	M	05	7	B	J	1	L	76								
5	B	C	Z	5	2	2	U005	000	S1		TUITION FEES	8	8	4	5	M	05	7	B	J	1	E	78								
9	B	C	Z	5	2	2	U005	000	S1		TUITION FEES	8	8	4	5	M	05	7	B	J	1	A	81								
9	B	C	Z	5	2	2	U005	000	S1		TUITION FEES	8	8	4	5	M	05	7	B	J	1	D	82								
DN	TOTAL				35					2,885																					
RICHMOND												VIRGINIA		920700	3360	47															
17	B	C	Z	5	2	2	U009	000	S1		OTHER TRAINING	8	8	3	5	M	05	7	B	J	1	K	44								
DN	TOTAL				36					2,929																					
PENSACOLA												FLORIDA		920772	2860	10															
12	D	C	C	5	2	2	P400	000	C2		DEMOLITION OF BUILDINGS	8	A	3	4	J	01B	1	B	J	1	J	93								
NORFOLK												VIRGINIA		082809	2870	47															
43	B	C	C	1	2	2	V114	000	S1		STEVEDORING	8	A	3	5	J	1010	5	B	J	1	I	66								
FORT MONROE												VIRGINIA		026539	1570	47															
31	D	C	E	5	2	2	Z161	000	C2		MAINT-REPAIR-ALTER/FAMILY HO	8	A	3	4	J	01B	1	B	J	1	G	127								
LANGLEY AFB												VIRGINIA		026539	2320	47															
07	E	C	E	5	2	2	Z119	000	C2		MAINT-REPAIR-ALTER/OTHER ADM	8	A	3	4	J	01B	1	B	J	1	I	86								
NORFOLK												VIRGINIA		026539	2870	47															
19	D	C	E	1	2	2	Z159	000	C2		MAINT-REPAIR-ALTER/OTHER IND	8	A	3	4	J	01B	1	B	J	1	J	584								
118	D	C	E	1	2	2	Z165	000	C2		MAINT-REPAIR-ALTER/RELIGIOUS	8	A	3	4	J	01B	1	B	J	1	I	190								
139	E	C	E	1	2	2	Z159	000	C2		MAINT-REPAIR-ALTER/OTHER IND	8	A	3	4	J	01B	1	B	J	1	J	38								
174	D	C	E	1	2	2	Z299	000	C2		MAINT-REPAIR-ALTER/OTHER NON	8	A	3	4	J	01B	1	B	J	1	I	26								
107	D	C	E	1	2	2	Z111	000	C2		MAINT-REPAIR-ALTER/OFFICE BU	8	A	3	4	J	01B	1	B	J	1	I	99								
132	D	C	E	1	2	2	Z111	000	C2		MAINT-REPAIR-ALTER/OFFICE BU	8	A	3	4	J	01B	1	B	J	1	I	100								
123	D	C	E	1	2	2	Z111	000	C2		MAINT-REPAIR-ALTER/OFFICE BU	8	A	3	4	J	01B	1	B	J	1	I	94								
169	D	C	E	1	2	2	Z111	000	C2		MAINT-REPAIR-ALTER/OFFICE BU	8	A	3	4	J	01B	1	B	J	1	I	10								
193	D	C	E	1	2	2	Z111	000	C2		MAINT-REPAIR-ALTER/OFFICE BU	8	A	3	4	J	01B	1	B	J	1	I	217								
142	D	C	E	1	2	2	Z111	000	C2		MAINT-REPAIR-ALTER/OFFICE BU	8	A	3	4	J	01B	1	B	J	1	I	82								
DN	TOTAL				10					1,550																					
PORTSMOUTH												VIRGINIA		026539	3210	47															
119	D	C	E	1	2	2	Z179	000	C2		MAINT-REPAIR-ALTER/OTHER WAR	8	A	3	3	J	0000	0	J	1	G	35									
102	D	C	E	1	2	2	Z111	000	C2		MAINT-REPAIR-ALTER/OFFICE BU	8	A	3	4	J	01B	1	B	J	1	I	598								
DN	TOTAL				2					669																					
VIRGINIA BEACH												VIRGINIA		026539	4050	47															
108	D	C	E	1	2	2	Z119	000	C2		MAINT-REPAIR-ALTER/OTHER ADM	8	A	3	4	J	01B	1	B	J	1	I	114								
191	D	C	E	1	2	2	Z199	000	C2		MAINT-REPAIR-ALTER/MISCELLAN	8	A	3	4	J	01B	1	B	J	1	C	97								
DN	TOTAL				2					211																					

IPC613 ALPHA-BETIC DETAIL  
 S M  
 V O 1111 222222 22  
 C N 55555 AAAA AAAAAA BB

VIRTEXCO CORP  
 2 K C2470 L015 N62470-80  
 2 F C2470 K064 N62470-83  
 L  
 CO

VISIDYNE INC  
 1 L Q2D30 0179 DNA001-82  
 1 G Q2D30 0527 DNA001-82  
 3 K OHV03 0094 F19628-81  
 3 B OHV03 0227 F19628-81  
 3 F OHV03 0440 F19628-81  
 3 L OHV03 0111 F19628-81  
 3 D OHV03 0299 F19628-81  
 3 G OHV03 0469 F19628-83  
 L

VISION BLOCKS INC  
 1 L OAE07 0957 DAAE07-83  
 1 A OAE07 1517 DAAE07-83  
 1 G OAE07 4938 DAAE07-83  
 1 I OAE07 6786 DAAE07-83  
 L

VISIONS PARATECHNICAL  
 2 I MA102 0910 N00600-83-

VISITECH INC  
 2 K D2602 0129 N00039-83-  
 2 B PC142 0015 N00197-83-  
 2 B PC142 0087 N00197-83-  
 2 F PC142 0138 N00197-83-  
 2 H PC142 0226 N00197-83-  
 L

VISITECH INC  
 2 C BH007 4168 N00024-83-  
 COI

VISNER MFG INC  
 1 H OAE07 4976 DAAE07-83  
 1 I OAE07 4976 DAAE07-83  
 L

VISTA CONSTRUCTORS INC  
 2 F C2467 D632 N62467-81

1PC613 ALPHABETIC DETAIL

5 7 9 9 1 1 1 1 1 1 1 2 2 2  
 3 A C 8 999 C D 10A 10B 10C 11 DESCRIPTION OF CMDTY/SRVC 2 3 4 5 6 1717 8 9 A 0 1 3 24 \$\$\$\$\$\$(000)

S M  
 V O 1111 222222 22 2  
 C N 55555 AAAA AAAAAA BB C

YORKTOWN VIRGINIA 026539 4280 47  
 D C E 1 2 2 Z161 000 C2 MAINT-REPAIR-ALTER/FAMILY HO 8 A 8 6 J 01B 1 B J 1 J 77  
 D C E 1 2 2 Z153 000 C2 MAINT-REPAIR-ALTER/PRODUCTIO 8 A 3 4 J 01B 1 B J 1 D 115  
 TOTAL 2 192  
 NR TOTAL 18 2,835

VISTA SCIENTIFIC CORP  
 2 I F7004 1655 M67004-83-C

BURLINGTON MASS 920890 0360 22  
 B C Z 5 2 2 AD92 000 S1 RDTE/OTHER DEFENSE 8 A 6 5 J 11 5 B U 1 L 250  
 B C Z 5 2 2 AD92 000 S1 RDTE/OTHER DEFENSE 8 A 6 5 J 11 5 B U 1 F 77  
 B C Z 5 2 2 AJ11 000 A7 RDTE/GENERAL SCIENCES AND TE 8 A 7 5 J 11 5 B U 1 K 297  
 B C Z 5 2 2 AJ12 000 A7 RDTE/GENERAL SCIENCES AND TE 8 A 7 5 J 11 5 B U 1 B 180  
 B C Z 5 2 2 AJ12 000 A7 RDTE/GENERAL SCIENCES AND TE 8 A 7 5 J 11 5 B U 1 F 72  
 B C Z 5 2 2 AJ12 000 A7 RDTE/GENERAL SCIENCES AND TE 8 A 7 5 J 01B 2 B U 1 K 83  
 B C Z 5 2 2 AJ12 000 A7 RDTE/GENERAL SCIENCES AND TE 8 A 7 5 J 01B 2 B U 1 C 42  
 B C Z 5 2 2 AJ12 000 A7 RDTE/GENERAL SCIENCES AND TE 8 A 3 5 J 11 5 A U 1 G 148  
 TOTAL 8 1,149

VISTA SCIENTIFIC CORP  
 1 A OAD07 0105 DAAD07-82-C  
 1 C OAD07 0159 DAAD07-82-C  
 1 G OAH01 1115 DAAH01-83-C  
 1 I OAK60 0153 DAAK60-83-C  
 1 B OKF70 0086 DAKF70-83-C  
 2 I MC201 0073 N00174-83-C  
 LOC  
 CONT

MELBOURNE FLORIDA 075439 2290 10  
 B C A 5 2 2 2510 000 A4A VEHICULAR CAB BODY FRAME STR 5 4 3 5 J 02 1 B J 1 K 114  
 B C A 5 2 2 2510 000 A4A VEHICULAR CAB BODY FRAME STR 5 4 6 5 J 02 1 B J 1 L 114  
 B C A 5 2 2 2510 DJB A4A VEHICULAR CAB BODY FRAME STR 5 4 3 5 J 02 1 B J 1 G 122  
 B C A 5 2 2 2510 DJB A4A VEHICULAR CAB BODY FRAME STR 5 4 3 5 J 02 1 B J 1 I 122  
 TOTAL 4 472

VISUAL COMMUNICATIONS CONS  
 1 F OAB08 0214 DAAB08-83-C

VISUAL COMMUNICATIONS INC  
 5 I OCW43 0184 DACW43-83-C

ARLINGTON VIRGINIA 092707 0140 47  
 B C C 5 2 2 N070 000 S1 INSTALLATION OF EQ/ADP EQUIP 8 4 3 6 J 01B 2 B J 1 D 38

VISUAL COMMUNICATIONS SPEC  
 3 C OFH02 1217 F04606-83-C  
 3 D OFH02 1533 F04606-83-C  
 LOC

CHULA VISTA CALIFORNIA 069709 1270 05  
 D C Z 1 2 2 L058 000 S1 TECH REP SERVICES /COMMUNICA 8 A 3 5 J 1026 1 B Z 1 J 201  
 C C Z 1 2 1 L012 000 S1 TECH REP SERVICES /FIRE CONT 8 A 4 5 J 1007 1 B J 1 J 62  
 C C Z 1 2 2 L012 000 S1 TECH REP SERVICES /FIRE CONT 8 A 7 5 J 1007 1 B J 1 A 62  
 C C Z 1 2 2 L012 000 S1 TECH REP SERVICES /FIRE CONT 8 A 7 5 J 1007 1 B J 1 C 62  
 C C Z 1 2 2 L012 000 S1 TECH REP SERVICES /FIRE CONT 8 A 7 5 J 1007 1 B Z 1 G 86  
 TOTAL 5 473

VISUAL GRAPHICS CORP  
 1 K OAG08 0006 DAAG08-83-C  
 1 I OAG08 0396 DAAG08-83-C  
 1 B OAD05 0194 GS0054-11-2  
 2 I F273Z 1590 GS005 - -6  
 4 K 00400 0383 GS0054-11-2  
 LOC

SAN DIEGO CALIFORNIA 069709 6060 05  
 D C Z 1 2 2 L058 000 A7 TECH REP SERVICES /COMMUNICA 8 A 3 5 J 1007 1 A J 1 L 35  
 NR TOTAL 6 508

VISUAL INSTRUMENTATION COR  
 2 D TK300 0067 N00204-83-C  
 2 I LB300 0751 N0429A-83-C  
 LOC

DETROIT MICHIGAN 092154 1440 23  
 B C A 1 2 2 2510 000 A4B VEHICULAR CAB BODY FRAME STR 5 A 6 3 J 0000 0 J 1 H 26  
 B C A 1 2 2 2510 000 A4B VEHICULAR CAB BODY FRAME STR 5 A 6 3 J 0000 0 J 1 H 26  
 TOTAL 2 52

VISUAL INSTRUMENTATION COR  
 3 E OHM02 0123 F08651-83-C

ORLANDO FLORIDA 091208 2690 10  
 D C E 5 2 2 Y139 000 C2 CONSTRUCTION/OTHER EDUCATION 8 A 3 4 J 01B 1 B J 1 D 109

VISUAL INSTRUMENTATION COR  
 3 A OSL02 0034 F04684-83-C  
 CONT

5 7 9 9 1 1 1 1 1 1 1 9 2 2 2  
 3 A C 8 999 C D 10A 10B 10C 11 DESCRIPTION OF CMDTY/SRVC 2 4 5 6 1717 8 9 A 0 1 3 24 25 26 27 28 29 30 31 32 33 34 35 36 37 38 39 40 41 42 43 44 45 46 47 48 49 50 51 52 53 54 55 56 57 58 59 60 61 62 63 64 65 66 67 68 69 70 71 72 73 74 75 76 77 78 79 80 81 82 83 84 85 86 87 88 89 90 91 92 93 94 95 96 97 98 99 00

S M  
 V O 1111 222222 22 2  
 C N 55555 AAAA AAAAAA BB C

ALBANY GEORGIA 014893 0090 11  
 B C A 1 2 2 3694 000 C9E CLEAN WORK STATIONS ENVIRONM 8 A 3 4 J 01B 1 B J 1 1 150

IVYLAND PA 014893 2360 39  
 B C A 5 2 2 6636 000 A4B ENVIRONMENTAL CHAMBERS AND R 8 A 6 2 J 0000 0 J 1 A 264  
 B C A 5 2 2 6636 000 A4B ENVIRONMENTAL CHAMBERS AND R 8 A 6 2 J 0000 0 J 1 C 208  
 B C A 5 2 2 6636 000 A2 ENVIRONMENTAL CHAMBERS AND R 8 A 3 J E 335  
 B C A 5 2 2 6636 000 C9E ENVIRONMENTAL CHAMBERS AND R 8 A 3 4 J 01B 1 B J 1 1 76  
 B C A 5 2 2 6636 000 B1 ENVIRONMENTAL CHAMBERS AND R 8 A 3 6 J 01B 1 B J 1 A 46  
 B C A 1 2 2 6636 000 C9E ENVIRONMENTAL CHAMBERS AND R 8 A 3 4 J 01B 1 B J 1 D 46  
 TOTAL 6 915  
 R TOTAL 7 1,065

VITA FRESH VITAMIN CO INC  
 2 I KA402 0752 DLA13H-81-5

VITALITY JUICE DISPENSERS  
 2 A TK404 0032 N00612-83-C  
 2 A TK404 0039 N00612-83-C  
 2 C TK404 0046 N00612-83-C  
 2 D TK404 0051 N00612-83-C  
 LOC

OAKHURST NEW JERSEY 085941 3230 31  
 A C A 5 2 2 T006 000 S1 FILM-VIDEO TAPE PRODUCTION 8 4 3 5 J 1006 5 B J 1 F 58

SHELBYVILLE ILLINOIS 093536 8020 14  
 D C A 5 2 2 9905 000 C9E SIGNS ADVERTISING DISPLAYS 1 8 A 3 6 J 01B 1 B J 1 H 60

VITATEK  
 2 L QN411 0004 V797P - 2

VITATEK  
 4 J 00120 0055 DLA120-82-C

CONT

SAN DIEGO CALIFORNIA 032797 6060 05  
 B C A 5 2 2 5840 000 A7 RADAR EQUIPMENT EXCEPT AIRBO 8 A 3 5 J 1013 5 B J 1 C 100  
 B C A 5 2 2 5840 000 A7 RADAR EQUIPMENT EXCEPT AIRBO 8 4 3 5 A 02 4 B J 1 D 34  
 TOTAL 2 134

VITEK SYSTEMS INC  
 1 I OBT39 0238 DABT39-83-C  
 2 I MA103 1110 N00600-83-C  
 LOC

TAMARAC FLORIDA 920990 3477 10  
 B C B 5 2 2 6740 000 A7 PHOTO DEVELOPLNG AND FINISHI 8 A 3 3 B 0000 0 J 1 J 229  
 B C A 5 2 2 6740 000 C9C PHOTO DEVELOPLNG AND FINISHI 1 A 3 3 B 0000 0 J 1 I 73  
 B C Z 5 3 2 7530 000 C9E STATIONERY AND RECORD FORMS 3 6 4 1 B 40  
 B C A 1 2 2 6720 000 C9C CAMERAS STILL PICTURE 3 6 4 1 J 33  
 B C A 5 2 2 6750 000 C9C PHOTOGRAPHIC SUPPLIES 3 6 4 1 K 41  
 TOTAL 5 416

VITEK SYSTEMS INC  
 1 E ODA11 0051 DADA11-83-C

CONT

VITETTA GROUP  
 1 A OCA51 0037 DACA51-83-C

BURBANK CALIFORNIA 920998 0820 05  
 D C A 1 2 2 6720 000 C9E CAMERAS STILL PICTURE 8 A 3 4 J 01B 1 B J 1 B 88  
 B C C 1 2 2 J058 000 S1 MAINT-REPAIR OF EQ/COMMUNICA 8 A 3 5 J 1007 5 B Y 1 H 35  
 TOTAL 2 123

VITO JOHN E  
 3 I QQC02 0338 F49642-83-C

VITO JOHN E  
 3 I QQC02 0360 F49642-83-C

CAMPBELL CALIFORNIA 920998 1000 05  
 B C B 5 2 2 6710 000 C9E CAMERAS MOTION PICTURE 8 4 3 5 J 1001 5 B J 1 E 27

NORTH HOLLYWOOD CALIFORNIA 920998 4690 05  
 B C B 5 2 2 6760 000 C9C PHOTOGRAPHIC EQUIPMENT AND A 8 A 3 3 J 0000 0 J 1 A 26

R TOTAL 4 176

VITO JOHN E  
 2 I C2477 M330 N62477-81-C

VITO JOHN E  
 2 E C2477 N800 N62477-81-C

CON

```

-----
S 7 9 9 1 1 1 1 1 1 1 1 1 1 1 1
3 A C 8 999 C D 10A 10B 10C 11 DESCRIPTION OF CMDTY/SRVC 2 3 4 5 6 1717 8 9 A 0 1 2 3 4 5 6 7 8 9
-----

```

```

-----
S M 1 1 1 1 2 2 2 2 2 2 2 2 2 2
V O 1 1 1 1 2 2 2 2 2 2 2 2 2 2
C N 55555 AAAA AAAAAA BB CC
-----

```

```

JACKSONVILLE FLORIDA 029751 1740 10
B C A 5 2 2 8940 000 B2 SPECIAL DIETARY FOODS - SPEC 6 6 4 5 A 09 1 B J 1 D 45

TAMPA FLORIDA 065461 3480 10
B C Z 5 2 2 8960 000 B2 BEVERAGES NONALCOHOLIC 8 A 4 5 J 01B 1 B J 1 L 28
B C Z 5 2 2 8960 000 B2 BEVERAGES NONALCOHOLIC 8 A 4 6 J 01B 1 B J 1 L 28
B C Z 5 2 2 8960 000 B2 BEVERAGES NONALCOHOLIC 8 A 4 6 J 01B 1 B J 1 B 28
B C Z 5 2 2 8960 000 B2 BEVERAGES NONALCOHOLIC 8 A 4 6 J 01B 1 B J 1 C 28
I TOTAL 4 112

```

```

VITOK ENGINEERS INC
1 D OCA27 0085 DACA27-82-CO

```

```

VITOK ENGINEERS INC
2 D BH004 5082 N00024-83-C4
2 B JA111 1664 N00104-82-CK
LOCAL CONTRA

```

```

VITOLS TOOL & MACHINE CORP
2 K JA117 0360 N00104-82-C6
2 A JA117 1497 N00104-83-C5
LOCAL CONTRA

```

```

VITRAMON INC
2 H PB121 0253 N00163-83-C01

```

```

HILLSBORO OREGON 070298 1400 38
B C Z 1 2 2 6515 000 C9E MEDICAL SURGICAL INSTRUMENTS 2 6 4 1 L 33

MEDFORD OREGON 070298 1870 38
B C A 1 2 2 6515 000 C9B MEDICAL SURGICAL INSTRUMENTS 6 A 3 5 A 07 1 B J 1 J 33
JR TOTAL 2 66

```

```

VITRO ENGINEERING CORP
2 C QC406 0518 N00406-81-D13
2 C QC406 0519 N00406-81-D13
2 C QC406 0520 N00406-81-D13
2 C QC406 0521 N00406-81-D13
2 C QC406 0522 N00406-81-D13
2 C QC406 0523 N00406-81-D13
2 C QC406 0524 N00406-81-D13
2 C QC406 0525 N00406-81-D13
2 C QC406 0526 N00406-81-D13
2 C QC406 0527 N00406-81-D13
2 C QC406 0528 N00406-81-D13
2 C QC406 0529 N00406-81-D13
2 C QC406 0530 N00406-81-D13
2 C QC406 0531 N00406-81-D13
2 C QC406 0532 N00406-81-D13
2 C QC406 0582 N00406-81-D13
2 C QC406 0583 N00406-81-D13
2 C QC406 0584 N00406-81-D13
2 C QC406 0585 N00406-81-D13
2 C QC406 0586 N00406-81-D13
2 C QC406 0587 N00406-81-D13
2 C QC406 0588 N00406-81-D13
2 C QC406 0589 N00406-81-D13
2 C QC406 0590 N00406-81-D13
2 C QC406 0591 N00406-81-D13
2 C QC406 0592 N00406-81-D13
2 C QC406 0593 N00406-81-D13
2 C QC406 0594 N00406-81-D13
2 D QC406 0539 N00406-81-D13
2 D QC406 0540 N00406-81-D13

```

```

HAZELWOOD MISSOURI 041384 3670 26
B C A 5 2 2 6505 000 C9B DRUGS BIOLOGICALS AND OFFICI 8 6 3 5 A 02 5 B J 1 I 37
B C A 5 2 2 6515 000 C9B MEDICAL SURGICAL INSTRUMENTS 8 A 3 5 A 1001 6 B J 1 C 37
N TOTAL 2 74

```

```

ST ANN MISSOURI 041384 7600 26
B C A 5 2 2 6640 000 C9B LABORATORY EQUIPMENT AND SUP 8 A 3 5 A 07 5 B J 1 E 28
JR TOTAL 3 102

```

```

FORT MONMOUTH NEW JERSEY 088750 1470 31
D C Z 5 2 2 R211 000 C2 ARCHITECT/ENGINEER - GENERAL 8 A 3 4 J 01B 2 A J 1 L 450

```

```

WASHINGTON DC 078503 0010 09
D C E 1 2 2 Z245 000 C2 MAINT-REPAIR-ALTER/WATER SUP 8 A 3 4 J 01B 1 B J 1 I 90

```

```

ANDREWS AFB MARYLAND 078503 0080 21
D C E 5 2 2 Z141 000 C2 MAINT-REPAIR-ALTER/HOSPITALS 8 A 3 4 J 01B 1 B J 1 I 1,440

```

```

PATUXENT RIVER NAVAL MARYLAND 078503 2140 21
C C E 5 2 2 Y244 000 C2 CONSTRUCTION/SEWERAGE & WAST 8 A 3 4 J 01B 1 B J 1 I 34

```

```

SOLOMONS MARYLAND 078503 2630 21
E C E 1 2 2 Z199 000 C2 MAINT-REPAIR-ALTER/MISCELLAN 8 A 3 4 J 01B 1 B J 1 K 98
JR TOTAL 4 1,712

```

5	7	9	9	10A	10B	10C	11	DESCRIPTION OF CMDTY/SRVC	1	1	1	1	1	1	1	1	1	9	0	2	2							
A	C	B	999	C	D				2	3	4	5	6	17	17	8	9	A	0	1	3	24	9541361000					
				CHARLESTOWN				INDIANA	921275	0850	15																	
D	C	Z	1	2	2	R119	000	C2	A/E CONSTRUCTION	OTHER BUI	8	A	8	6	J	01B	2	B					78					
				LOUISVILLE				KENTUCKY	921275	2280	18																	
D	C	A	5	2	2	G630	000	A3	CHEMICAL ANALYSIS	INSTRUMENT	8	A	3	4	J	01B	1	B					818					
B	C	A	5	2	2	G810	000	A3	CHEMICALS		8	A	6	3	J	0000	0						45					
				TOTAL									2													863		
				TOTAL									3														941	
				PHILADELPHIA				PA	042394	4005	39																	
B	C	A	1	2	2	G330	000	A3	PACKING AND GASKET	MATERIALS	8	E	3	5	J	02	1	B					41					
B	C	A	1	2	2	G410	000	A3	VALVES POWERED		8	A	3	5	J	02	1	B					26					
				TOTAL									2															69
				BRIDGEPORT				CONN	921285	0110	07																	
B	C	A	1	2	2	G910	000	A7	CAPACITORS		8	A	3	5	A	1001	5	B					35					
				BREMERTON				WASHINGTON	029889	0300	48																	
C	C	Z	1	2	2	R219	000	A6	OTHER ARCHITECTS &	ENGINEER	5	A	4	5	C	1013	5	A					53					
C	C	Z	1	2	2	R219	000	A6	OTHER ARCHITECTS &	ENGINEER	5	A	4	5	C	1013	5	A					94					
C	C	Z	1	2	2	R219	000	A6	OTHER ARCHITECTS &	ENGINEER	5	A	4	5	C	1013	5	A					100					
C	C	Z	1	2	2	R219	000	A6	OTHER ARCHITECTS &	ENGINEER	5	A	4	5	C	1013	5	A					106					
C	C	Z	1	2	2	R219	000	A6	OTHER ARCHITECTS &	ENGINEER	5	A	4	5	C	1013	5	A					100					
C	C	Z	1	2	2	R219	000	A6	OTHER ARCHITECTS &	ENGINEER	5	A	4	5	C	1013	5	A					106					
C	C	Z	1	2	2	R219	000	A6	OTHER ARCHITECTS &	ENGINEER	5	A	4	5	C	1013	5	A					106					
C	C	Z	1	2	2	R219	000	A6	OTHER ARCHITECTS &	ENGINEER	5	A	4	5	C	1013	5	A					102					
C	C	Z	1	2	2	R219	000	A6	OTHER ARCHITECTS &	ENGINEER	5	A	4	5	C	1013	5	A					102					
C	C	Z	1	2	2	R219	000	A6	OTHER ARCHITECTS &	ENGINEER	5	A	4	5	C	1013	5	A					102					
C	C	Z	1	2	2	R219	000	A6	OTHER ARCHITECTS &	ENGINEER	5	A	4	5	C	1013	5	A					102					
C	C	Z	1	2	2	R219	000	A6	OTHER ARCHITECTS &	ENGINEER	5	A	4	5	C	1013	5	A					102					
C	C	Z	1	2	2	R219	000	A6	OTHER ARCHITECTS &	ENGINEER	5	A	4	5	C	1013	5	A					102					
C	C	Z	1	2	2	R219	000	A6	OTHER ARCHITECTS &	ENGINEER	5	A	4	5	C	1013	5	A					102					
C	C	Z	1	2	2	R219	000	A6	OTHER ARCHITECTS &	ENGINEER	5	A	4	5	C	1013	5	A					102					
C	C	Z	1	2	2	R219	000	A6	OTHER ARCHITECTS &	ENGINEER	5	A	4	5	C	1013	5	A					102					
C	C	Z	1	2	2	R219	000	A6	OTHER ARCHITECTS &	ENGINEER	5	A	4	5	C	1013	5	A					102					
C	C	Z	1	2	2	R219	000	A6	OTHER ARCHITECTS &	ENGINEER	5	A	4	5	C	1013	5	A					102					
C	C	Z	1	2	2	R219	000	A6	OTHER ARCHITECTS &	ENGINEER	5	A	4	5	C	1013	5	A					102					
C	C	Z	1	2	2	R219	000	A6	OTHER ARCHITECTS &	ENGINEER	5	A	4	5	C	1013	5	A					102					
C	C	Z	1	2	2	R219	000	A6	OTHER ARCHITECTS &	ENGINEER	5	A	4	5	C	1013	5	A					102					
C	C	Z	1	2	2	R219	000	A6	OTHER ARCHITECTS &	ENGINEER	5	A	4	5	C	1013	5	A					102					
C	C	Z	1	2	2	R219	000	A6	OTHER ARCHITECTS &	ENGINEER	5	A	4	5	C	1013	5	A					102					
C	C	Z	1	2	2	R219	000	A6	OTHER ARCHITECTS &	ENGINEER	5	A	4	5	C	1013	5	A					102					
C	C	Z	1	2	2	R219	000	A6	OTHER ARCHITECTS &	ENGINEER	5	A	4	5	C	1013	5	A					102					
C	C	Z	1	2	2	R219	000	A6	OTHER ARCHITECTS &	ENGINEER	5	A	4	5	C	1013	5	A					102					
C	C	Z	1	2	2	R219	000	A6	OTHER ARCHITECTS &	ENGINEER	5	A	4	5	C	1013	5	A					102					
C	C	Z	1	2	2	R219	000	A6	OTHER ARCHITECTS &	ENGINEER	5	A	4	5	C	1013	5	A					102					



22 22222 5 7 9 9 1 1 1 1 1 1 1 9 2 2 2  
 JB CCCC 3 A C 8 999 C D 10A 10B 10C 11 DESCRIPTION OF CMDTY/SRVC 2 3 4 5 6 1717 8 9 A 0 1 3 24 \$155555 (90)

BREMERTON		WASHINGTON		029889	0300	48												
31-D1305	C C Z 1	2 2	R219 000 A6	OTHER ARCHITECTS & ENGINEER	5 A 4 5 C	1013 5 A	R 2 K	58										
31-D1305	C C Z 1	2 2	R219 000 A6	OTHER ARCHITECTS & ENGINEER	5 A 4 5 C	1013 5 A	R 2 K	40										
31-D1305	C C Z 1	2 2	R219 000 A6	OTHER ARCHITECTS & ENGINEER	5 A 4 5 C	1013 5 A	R 2 K	40										
31-D1305	C C Z 1	2 2	R219 000 A6	OTHER ARCHITECTS & ENGINEER	5 A 4 5 C	1013 5 A	R 2 K	62										
31-D1305	C C Z 1	2 2	R219 000 A6	OTHER ARCHITECTS & ENGINEER	5 A 4 5 C	1013 5 A	R 2 K	28										
31-D1305	B C Z 1	2 2	R219 000 S1	OTHER ARCHITECTS & ENGINEER	8 A 4 5 C	1013 2 A	R 2 E	33										
31-D1305	B C Z 1	2 2	R219 000 S1	OTHER ARCHITECTS & ENGINEER	8 A 4 5 C	1013 2 A	R 2 E	35										
31-D1305	B C Z 1	2 2	R219 000 S1	OTHER ARCHITECTS & ENGINEER	8 A 4 5 C	1013 2 A	R 2 E	43										
31-D1305	B C Z 1	2 2	R219 000 S1	OTHER ARCHITECTS & ENGINEER	8 A 4 5 C	1013 2 A	R 2 F	39										
31-D1305	B C Z 1	2 2	R219 000 S1	OTHER ARCHITECTS & ENGINEER	8 A 4 5 C	1013 2 A	R 2 F	224										
31-D1305	C C Z 1	2 2	R219 000 A6	OTHER ARCHITECTS & ENGINEER	5 A 4 3 C	1013 5 A	R 2 B	96										
31-D1305	C C Z 1	2 2	R219 000 A6	OTHER ARCHITECTS & ENGINEER	5 A 4 5 C	1013 5 A	R 2 B	26										
31-D1305	C C Z 1	2 2	R219 000 A6	OTHER ARCHITECTS & ENGINEER	5 A 4 5 C	1013 5 A	R 2 B	28										
31-D1305	C C Z 1	2 2	R219 000 A6	OTHER ARCHITECTS & ENGINEER	5 A 4 5 C	1013 5 A	R 2 B	53										
31-D1305	C C Z 1	2 2	R219 000 A6	OTHER ARCHITECTS & ENGINEER	5 A 4 5 C	1013 5 A	R 2 C	39										
31-D1305	B C Z 1	2 2	R219 000 S1	OTHER ARCHITECT & ENGINEER	8 A 4 5 C	1013 2 A	R 2 G	83										
31-D1305	B C Z 1	2 2	R219 000 S1	OTHER ARCHITECT & ENGINEER	8 A 4 5 C	1013 2 A	R 2 H	31										
79-C5597	D C Z 1	2 2	R115 000 C2	A/E CONSTRUCTION /INDUSTRIA	8 A 8 6 J	01B 2 B	J 1 K	365										
79-C5597	D C Z 1	2 2	R115 000 C2	A/E CONSTRUCTION /INDUSTRIA	8 A 8 6 J	01B 2 B	J 1 I	126										
79-C5597	D C Z 1	2 2	R115 000 C2	A/E CONSTRUCTION /INDUSTRIA	8 A 8 6 J	01B 2 B	J 1 I	40										
LOCATION TOTAL			50			3,921												

FORT MONMOUTH		NEW JERSEY		088615	1470	31												
82-CJ266	C C C 5	2 2	AD21 000 A7	RDTE/DEFENSE SERVICES	8 A 7 5 J	1007 2 A	Y 1 L	115										
82-CJ266	C C C 5	2 2	AD21 000 A7	RDTE/DEFENSE SERVICES	8 A 7 5 J	1007 2 A	Y 1 C	121										
82-CJ266	C C C 5	2 2	AD21 000 S1	RDTE/DEFENSE SERVICES	8 A 7 5 J	1007 2 B	Y 1 F	130										
82-CJ266	C C C 5	2 2	AD21 000 A7	RDTE/DEFENSE SERVICES	8 A 7 5 J	1007 4 B	Y 1 I	160										
82-CJ266	C C C 5	2 2	AD21 000 A7	RDTE/DEFENSE SERVICES	8 A 7 5 J	1007 4 B	Y 1 I	96										
82-CJ266	C C C 5	2 2	AD21 000 A7	RDTE/DEFENSE SERVICES	8 A 7 5 J	1007 4 B	Y 1 I	99										
LOCATION TOTAL			6			2,121												

CARNEGIE		PA		921307	0690	39												
83-C1156	B C A 1	2 2	3920 000 B2	BAKERY AND CEREAL PRODUCTS	6 A 3 4 J	01B 1 B	J 1 H	58										

SANTA MONICA		CALIFORNIA		921317	6360	05												
83-C8426	B C A 5	2 2	1290 000 A7	MISCELLANEOUS FIRE CONTROL	E 6 A 3 5 J	1013 1 B	J 1 H	97										

PHILADELPHIA		PA		921317	4005	39												
83-C0660	B C A 5	2 2	5999 000 A7	MSC ELECTRICAL AND ELECTRONI	8 1 3 5 J	12 1 B	J 1 A	32										
83-C0666	B C A 5	2 2	5999 000 A7	MSC ELECTRICAL AND ELECTRONI	8 1 3 5 J	12 1 B	J 1 C	42										
83-C0666	B C A 5	2 2	5999 000 A7	MSC ELECTRICAL AND ELECTRONI	8 1 6 5 J	12 1 B	J 1 I	27										
LOCATION TOTAL			3			101												
CONTRACTOR TOTAL			4			198												

NEWARK AFS		OHIO		047579	6135	36												
83-C0006	E C E 5	2 2	Z152 000 C2	MAINT-REPAIR-ALTER/MAINTENAN	8 A 3 4 J	01B 1 B	J 1 K	65										
83-C0053	D C E 5	2 2	Z164 000 C2	MAINT-REPAIR-ALTER/DINING FA	8 A 3 4 J	01B 1 B	J 1 F	207										

4PC613 ALPH-BETI

S M  
 V O 1111 22  
 C N 55555 AAAA AA

VLACK PAUL & CO  
 3 I OFV30 0179 FA

VLASIC FOOD PRODU  
 4 E 0013H 6605 DL  
 4 F 0013H 6835 DL  
 4 G 0013H 7151 DL  
 4 H 0013H 7305 DL  
 4 I 0013H 7533 DL

VLASIC FOOD PRODU  
 4 J 0013H 5104 DL  
 4 K 0013H 5332 DL  
 4 L 0013H 5463 DL  
 4 A 0013H 5674 DL  
 4 B 0013H 5972 DL  
 4 C 0013H 6129 DL  
 4 D 0013H 6449 DL

VOEGLE CO INC  
 1 H OAG38 0168 DA

VOELLINGER GMBH  
 1 I OJA02 0380 DA

VOEST ALPINE INTE  
 5 L OCW21 2001 DA  
 5 C OCW21 2030 DA

VOEST ALPINE INTE  
 5 I OCW21 2059 DA  
 5 I OCW21 2060 DA  
 5 I OCW21 2065 DA

VOEST ALPINE INTI  
 5 C OCW21 2028 DA  
 5 C OCW21 2029 DA

VOGES MFG CO  
 1 L OAJ09 0388 DA  
 3 C OFE03 0656 FA

-----  
 22 22222 5 7 9 9 1 1 1 1 1 1 1 1 9 2 2 2  
 BB CCCCC 3 A C 8 999 C D 10A 10B 10C 11 DESCRIPTION OF CMDTY/SRVC 2 3 4 5 6 1717 8 9 A 0 1 3 24 \$\$\$\$\$(1000)  
 -----

		NEWARK AFS					OHIO				047579	6135	36								
83-C0083	D C E 5	2 2	Z162	000	C2	MAINT-REPAIR-ALTER/RECREATIO					8 A	3 4	J 01B	1 B	J 1 I						47
LOCATION	TOTAL	3				319															

		BLOOMFIELD HILLS					MICHIGAN				921325	0620	23								
83-50529	C C A 1	2 2	8950	000	B2	CONDIMENTS AND RELATED PRODU					6 6	4 5	A 09	7 B	J 1 E						95
83-50529	C C A 1	2 2	8950	000	B2	CONDIMENTS AND RELATED PRODU					6 6	4 5	A 09	7 B	J 1 F						72
83-50529	C C A 1	2 2	8950	000	B2	CONDIMENTS AND RELATED PRODU					6 6	4 5	A 09	7 B	J 1 G						69
83-50529	C C A 1	2 2	8950	000	B2	CONDIMENTS AND RELATED PRODU					6 6	4 5	A 09	7 B	J 1 H						76
83-50529	C C A 1	2 2	8950	000	B2	CONDIMENTS AND RELATED PRODU					6 6	4 5	A 09	7 B	J 1 I						74
LOCATION	TOTAL	5				386															

		DETROIT					MICHIGAN				921325	1440	23								
83-50529	C C A 1	2 2	8950	000	B2	CONDIMENTS AND RELATED PRODU					6 6	4 5	A 09	7 B	J 1 L						72
83-50529	C C A 1	2 2	8950	000	B2	CONDIMENTS AND RELATED PRODU					6 6	4 5	A 09	7 B	J 1 K						63
83-50529	C C A 1	2 2	8950	000	B2	CONDIMENTS AND RELATED PRODU					6 6	4 5	A 09	7 B	J 1 L						61
83-50529	C C A 1	2 2	8950	000	B2	CONDIMENTS AND RELATED PRODU					6 6	4 5	A 09	7 B	J 1 A						66
83-50529	C C A 1	2 2	8950	000	B2	CONDIMENTS AND RELATED PRODU					6 6	4 5	A 09	7 B	J 1 B						77
83-50529	C C A 1	2 2	8950	000	B2	CONDIMENTS AND RELATED PRODU					6 6	4 5	A 09	7 B	J 1 C						31
83-50529	C C A 1	2 2	8950	000	B2	CONDIMENTS AND RELATED PRODU					6 6	4 5	A 09	7 B	J 1 D						77
LOCATION	TOTAL	7				507															
CONTRACTOR	TOTAL	12				893															

		TOBYHANNA					PA				092155	5130	39								
83-C0098	D C E 1	2 2	Z199	000	C2	MAINT-REPAIR-ALTER/MISCELLAN					8 A	3 4	J 01B	1 B	J 1 H						161

							GERMANY				093523	0000	GY								
83-C0483	B C Z 5	2 2	Z299	000	C2	MAINT-REPAIR-ALTER/OTHER NON					7 9	3 5	L 06	1 B	J 3 I						59

		PENNSAUKEN					NEW JERSEY				019408	3520	31								
78-C0013	B C A 5	2 2	6115	000	C9E	GENERATORS AND GENERATOR SET					8 A	7 2	A 0000 0		K 4 J						1,500
78-C0013	B C A 5	2 2	6115	000	C9E	GENERATORS AND GENERATOR SET					8 A	7 2	A 0000 0		K 4 A						1,500
LOCATION	TOTAL	2				3,000															

		PENNSAUKEN					NEW JERSEY				313520	3520	31								
78-C0013	B C A 5	2 2	6115	000	C9E	GENERATORS AND GENERATOR SET					8 A	7 2	A 0000 0		K 4 D						1,000
78-C0013	B C A 5	2 2	6115	000	C9E	GENERATORS AND GENERATOR SET					8 A	7 2	A 0000 0		K 4 F						1,000
78-C0013	B C A 5	2 2	6115	000	C9E	GENERATORS AND GENERATOR SET					8 A	7 2	A 0000 0		K 4 G						500
LOCATION	TOTAL	3				2,500															

		YOUNGSTOWN					OHIO				019408	9680	36								
79-C0063	B C A 5	2 2	6115	000	C9E	GENERATORS AND GENERATOR SET					8 A	7 2	A 0000 0		K 4 L						94
79-C0063	B C A 5	2 2	6115	000	C9E	GENERATORS AND GENERATOR SET					8 A	7 2	A 0000 0		K 4 A						206
LOCATION	TOTAL	2				300															

		OZONE PARK					NEW YORK				018238	6370	33								
83-CA276	B C A 5	2 2	1615	000	A1C	HELICOPTER ROTOR BLADES-DRIV					8 A	3 3	J 0000 0		J 1 K						109
83-C0257	D C A 5	2 2	1620	AHC	A1A	AIRCRAFT LANDING GEAR COMPON					8 A	3 6	J 01B 1 B		J 1 C						43

22	22222	5	7	9	9				1	1	1	1	1	1	1	1	9	2	2	2								
BB	CCCC	3	A	C	8	999	C	D	10A	10B	10C	11	DESCRIPTION OF	CMDTY/SRVC	2	3	4	5	6	1717	8	9	A	0	1	3	24	\$\$\$\$\$ (000)

	LOCATION	TOTAL	OZONE	PARK	NEW YORK	018238	6370	33																						
				2		152																								
7-83-0001	B C Z 5	2	2	R211	000	C2	ARCHITECT/ENGINEER - GENERAL	092004	0640	32	8	A	3	6	J	01B	2	B	J	1	G									
7-83-C0104	B C Z 5	2	2	2010	000	A3	SHIP AND BOAT PROPULSION COM	085942	0000	GY	8	A	3	5	L	1001	5	B	J	1	H									
7-83-C1088	B C Z 5	2	2	7110	000	C9E	OFFICE FURNITURE	094342	0000	GY	7	9	3	5	L	06	1	B	J	2	I									
7-83-C0094	E C E 5	2	2	Z161	000	C2	MAINT-REPAIR-ALTER/FAMILY HO	092382	0640	32	8	A	3	4	J	01B	1	B	J	1	H									
7-83-C0017	E C E 5	2	2	Y199	000	C2	CONSTRUCTION/MISCELLANEOUS	922125	0590	27	8	A	3	4	J	01B	1	B	J	1	L									
7-83-C0006	B C E 5	2	2	Y129	000	C2	CONSTRUCTION/OTHER AIRFIELD	922125	0690	27	8	A	3	4	J	01B	1	B	J	1	H									
7-82-C0050	B C E 5	2	2	Z163	000	C2	MAINT-REPAIR-ALTER/TROOP	922125	0985	27	8	A	6	4	J	01B	1	B	J	1	B									
7-83-C0308	B C E 5	2	2	Z111	000	C2	MAINT-REPAIR-ALTER/OFFICE BU	922125	0985	27	8	A	3	4	J	01B	1	B	J	1	D									
	LOCATION TOTAL			3			210																							
	CONTRACTOR TOTAL			5			1,814																							
7-83-C1045	B C Z 5	2	2	5895	000	C9E	MISCELLANEOUS COMMUNICATION	093524	0000	GY	7	9	3	5	L	06	1	B	J	1	I									
7-83-D0003	D C Z 5	2	2	R211	000	C2	ARCHITECT/ENGINEER - GENERAL	922162	0000	PN	8	A	4	5	L	06	2	B	J	1	B									
7-81-C0468	A C Z 1	2	2	R119	000	C2	A/E CONSTRUCTION /OTHER BUI	922162	1800	10	8	A	8	6	J	01B	2	B	J	1	F									
7-83-C0124	F C Z 5	2	2	R219	000	C2	OTHER ARCHITECT & ENGINEERIN	922162	2140	10	8	A	3	6	J	01B	2	B	J	1	I									

APC613 ALPH-BETIC I

S M  
V O 1111 2222  
C N 5555 AAAA AAAA

VOLKERT DAVID & ASSI  
1 H OCA31 0209 DACA

VOLKHARDT GMBH  
1 G OJA37 1292 DAJA

VOLKING CONSTRUCTION  
1 C OKF06 0050 DAKF

VOLKMANN DAVID N CO  
5 I OCW37 0083 DACW  
5 I OCW37 0105 DACW

VOLKMANN HERBERT  
1 K OJA04 0101 DAJA  
1 H OJA16 0073 DAJA  
1 H OJA04 0524 DAJA

VOLKSWAGENWERKE AG  
1 A OJA37 0698 DAJA  
1 C OJA37 0301 DAJA  
1 C OJA37 0309 DAJA  
1 C OJA37 0433 DAJA  
1 C OJA37 0434 DAJA  
1 C OJA37 0440 DAJA  
1 C OJA37 0496 DAJA  
1 C OJA37 0502 DAJA  
1 C OJA37 0515 DAJA  
1 D OJA37 0659 DAJA  
1 D OJA37 0764 DAJA  
1 D OJA37 0831 DAJA  
1 D OJA37 0895 DAJA  
1 D OJA37 0973 DAJA  
1 E OJA37 0498 DAJA  
1 E OJA37 1043 DAJA  
1 E OJA37 1116 DAJA  
1 E OJA37 1179 DAJA  
1 F OJA37 0296 DAJA  
1 F OJA37 7085 DAJA  
1 G OJA37 1361 DAJA  
1 H OJA37 1449 DAJA  
1 H OJA37 1457 DAJA  
1 I OJA37 1523 DAJA  
1 I OJA37 1724 DAJA

222.2	5 7	9 9	1 1 1 1 1							1	1 1 9 2 2 2										
CCCCC 3 A C 8 999 C D 10A 10B 10C 11			DESCRIPTION OF COMDTY/SRVC 2 3 4 5 6 1717 8 9 A 0 1 3 24 \$\$\$\$\$\$(000)																		
ES	BETHESDA	MARYLAND	922162	0250	21																
-C0098	C C C 5	2 2 R599 000 S1	OTHER SPECIAL STUDIES AND AN 8 A 3 6 J 01B										2 B	J 1 H	50						
INTRACTOR TOTAL			4	146																	
		GERMANY	091637	0000	GY																
-C0605	B C Z 5	2 2 6115 000 C9E	GENERATORS AND GENERATOR SET 7 9 3 5 L 06										1 B	J 1 F	48						
		SMELTERVILLE	IDAHO	089419	1790	13															
-C0025	B C E 1	2 2 Y199 000 C2	CONSTRUCTION/MISCELLANEOUS B 8 A 3 4 J 01B										1 B	J 1 A	92						
		INC	HASTINGS	MINNESOTA	093379	3190	24														
-C0047	D C E 5	2 2 Y199 000 C2	CONSTRUCTION/MISCELLANEOUS B 8 A 3 4 J 01B										1 B	J 1 I	50						
-C0047	D C E 5	2 2 Y199 000 C2	CONSTRUCTION/MISCELLANEOUS B 8 A 7 4 J 01B										1 B	J 1 I	171						
LOCATION TOTAL			2	221																	
		GERMANY	069892	0000	GY																
-C0056	B C Z 5	2 2 Z164 000 C2	MAINT-REPAIR-ALTER/DINING FA 7 9 3 5 L 06										1 B	J 1 J	52						
-C0056	B C Z 5	2 2 Z164 000 C2	MAINT-REPAIR-ALTER/DINING FA 7 9 8 5 L 06										1 B	J 1 H	31						
-C0621	B C Z 5	2 2 Y152 000 C2	CONSTRUCTION/MAINTENANCE BUI 7 9 3 5 L 06										1 B	J 1 H	45						
LOCATION TOTAL			3	404																	
		GERMANY	922167	0000	GY																
8-00010	B C Z 5	2 2 2310 000 A4B	PASSENGER MOTOR VEHICLES 7 9 4 5 L 06										5 B	J 1 L	68						
8-00010	B C Z 5	2 2 J023 000 A4B	MAINT-REPAIR OF EQ/VEHICLES- 7 9 4 5 L 06										5 B	J 1 J	50						
8-00010	B C Z 5	2 2 2320 000 A4B	TRUCKS AND TRUCK TRACTORS WH 7 9 4 5 L 06										5 B	J 1 J	3,199						
8-00010	B C Z 5	2 2 J023 000 A4B	MAINT-REPAIR OF EQ/VEHICLES- 7 9 4 5 L 06										5 B	J 1 J	104						
8-00010	B C Z 5	2 2 J023 000 A4B	MAINT-REPAIR OF EQ/VEHICLES- 7 9 4 5 L 06										5 B	J 1 J	42						
8-00010	B C Z 5	2 2 J023 000 A4B	MAINT-REPAIR OF EQ/VEHICLES- 7 9 4 5 L 06										5 B	J 1 J	27						
8-00010	B C Z 5	2 2 J023 000 A4B	MAINT-REPAIR OF EQ/VEHICLES- 7 9 6 5 L 06										5 B	J 1 K	75						
8-00010	B C Z 5	2 2 J023 000 A4B	MAINT-REPAIR OF EQ/VEHICLES- 7 9 4 5 L 06										5 B	J 1 K	37						
8-00010	B C Z 5	2 2 J023 000 A4B	MAINT-REPAIR OF EQ/VEHICLES- 7 9 4 5 L 06										5 B	J 1 K	52						
8-00010	B C Z 5	2 2 J023 000 A4B	MAINT-REPAIR OF EQ/VEHICLES- 7 9 6 5 L 06										5 B	J 1 L	45						
8-00010	B C Z 5	2 2 2320 000 A4B	TRUCKS AND TRUCK TRACTORS WH 7 9 4 5 L 06										5 B	J 1 A	226						
8-00010	B C Z 5	2 2 J023 000 A4B	MAINT-REPAIR OF EQ/VEHICLES- 7 9 6 5 L 06										5 B	J 1 B	40						
8-00010	B C Z 5	2 2 2320 000 A4B	TRUCKS AND TRUCK TRACTORS WH 7 9 4 5 L 06										5 B	J 1 C	1,977						
8-00010	B C Z 5	2 2 2320 000 A4B	TRUCKS AND TRUCK TRACTORS WH 7 9 4 5 L 06										5 B	J 1 D	432						
8-00010	B C Z 5	2 2 J023 000 A4B	MAINT-REPAIR OF EQ/VEHICLES- 7 9 6 5 L 06										5 B	J 1 K	34						
8-00010	B C Z 5	2 2 2320 000 A4B	TRUCKS AND TRUCK TRACTORS WH 7 9 4 5 L 06										5 B	J 1 D	3,464						
8-00010	B C Z 5	2 2 J023 000 A4B	MAINT-REPAIR OF EQ/VEHICLES- 7 9 4 5 L 06										6 B	J 1 E	53						
8-00010	B C Z 5	2 2 J023 000 A4B	MAINT-REPAIR OF EQ/VEHICLES- 7 9 6 5 L 06										6 B	J 1 E	68						
8-00010	B C Z 5	2 2 2320 000 A4B	TRUCKS AND TRUCK TRACTORS WH 7 9 4 5 L 06										5 B	J 1 J	11,594						
8-00010	B C Z 5	2 2 2320 000 A4B	TRUCKS AND TRUCK TRACTORS WH 7 9 4 5 L 06										6 B	J 1 F	765						
8-00010	B C Z 5	2 2 2320 000 A4B	TRUCKS AND TRUCK TRACTORS WH 7 9 6 5 L 06										6 B	J 1 G	84						
8-00010	B C Z 5	2 2 2320 000 A4B	TRUCKS AND TRUCK TRACTORS WH 7 9 4 5 L 06										6 B	J 1 H	220						
8-00010	B C Z 5	2 2 2310 000 A4B	PASSENGER MOTOR VEHICLES 7 9 4 5 L 06										6 B	J 1 H	95						
8-00010	B C Z 5	2 2 2310 000 A4B	PASSENGER MOTOR VEHICLES 7 9 4 5 L 06										6 B	J 1 I	33						
8-00010	B C Z 5	2 2 2320 000 A4B	TRUCKS AND TRUCK TRACTORS WH 7 9 4 5 L 06										6 B	J 1 I	167						

VOLKSWAGENWERKE AC  
1 I OJA37 1790 DA.  
1 H OJA37 1430 DA.

VOLLERT GMBH & KG  
1 I OJA37 1615 DA.

VOLLRATH CO THE  
1 I OJA06 0477 F41

VOLLRATH CO THE  
4 C 00120 0449 DL

VOLLRATH CO THE  
1 D OAG34 0133 F41  
4 C 00120 0356 DL  
4 C 00120 1039 DL  
4 D 00120 1473 DL  
4 D 00120 1606 DL

VOLPAR INC  
3 D OFD02 0829 F34

VOLTAMPHERE CORP  
1 I OAA09 3628 DA  
1 C OAJ09 1140 DA  
2 F PB310 0122 N61

VOLTOLINI FENSTERI  
1 K OJA76 0321 DA.

VOLUNTEER BLIND II  
4 G 00100 1207 DL

VOLUNTEER FLOOR &  
2 I C2470 L216 N6

2222	5 7	9 9												1		1 1 1 1					1 1 9 2 2 2					1										
CCCC	3 A C 8 999	C D 10A	10B	10C	11	DESCRIPTION OF COMDTY/SRVC	2	3	4	5	6	17	17	8	9	A	0	1	3	24	\$\$\$\$\$(000)															
			GERMANY																		922167	0000	GY													
I-G0010	B C Z 5	2 2	2320	000	A4B	TRUCKS AND TRUCK TRACTORS WH	7	9	4	5	L	06		6	B	J	1	1			3,131															
I-G0011	B C Z 5	2 2	2350	000	A4B	TRUCKS AND TRUCK TRACTORS WH	7	9	4	5	L	06		6	B	J	1	H			490															
LOCATION	TOTAL		27			26,591																														
			GERMANY																		094343	0000	GY													
I-C1005	B C Z 5	2 2	3895	000	C9E	MISCELLANEOUS CONSTRUCTION E	7	9	4	5	L	06		5	B	J	1	1			97															
			GERMANY																		922200	0000	GY													
I-D0268	B C Z 5	3 2	7360	000	C2	SETS KITS & OUTFITS FOOD PRE	7	A	4	5	L	06		1	B	J	2	1			41															
			GALLAWAY																		TENNESSEE	922200	1075	43												
I-C4205	B C A 1	2 2	6530	000	C9B	HOSPITAL FURNITURE EQUIP UTE	6	A	3	3	C	0000	0			J	1	L			25															
			SHEBOYGAN																		WISCONSIN	922200	4750	50												
I-D0268	B C A 5	2 2	7310	000	C9E	FOOD COOKING BAKING SERVING	8	A	4	5	A	1013	5	B	J	1	D				81															
I-C4151	B C A 5	2 2	6530	000	C9B	HOSPITAL FURNITURE EQUIP UTE	6	A	3	5	B	07	1	B	J	1	L				30															
I-C4390	B C A 5	2 2	6530	000	C9B	HOSPITAL FURNITURE EQUIP UTE	6	A	3	5	B	07	6	B	J	1	B				61															
I-C4635	B C A 5	2 2	6530	000	C9B	HOSPITAL FURNITURE EQUIP UTE	6	A	3	3	C	0000	0		J	1	D				173															
I-C4662	B C A 5	2 2	6530	000	C9B	HOSPITAL FURNITURE EQUIP UTE	6	A	3	3	C	0000	0		J	1	D				30															
LOCATION	TOTAL		5			375																														
CONTRACTOR	TOTAL		7			451																														
			VAN NUYS																		CALIFORNIA	090338	7390	05												
I-C1236	B C A 5	2 2	4810	000	A1C	VALVES POWERED	8	4	3	5	J	02		1	B	J	1	D			39															
			LYNBROOK																		NEW YORK	084463	4770	33												
I-C4846	D C A 5	2 2	6110	000	A7	ELECTRICAL CONTROL EQUIPMENT	8	A	3	4	J	01B	1	B	J	1	1				27															
I-C4887	D C A 5	2 2	6625	000	C9E	ELECTRICAL ELECTRONIC MEASUR	5	A	3	3	J	0000	0		J	1	C				66															
I-C0377	D C A 1	2 2	6120	000	C9E	TRANSFORMERS - DISTRIBUTION	8	A	3	4	J	01B	1	B	J	1	D				62															
LOCATION	TOTAL		3			155																														
			GERMANY																		075440	0000	GY													
I-C0351	B C Z 5	3 2	2199	000	C2	MAINT-REPAIR-ALTER/MISCELLAN	7	9	3	5	L	06		1	B	J	1	J			220															
			MORRISTOWN																		TENNESSEE	922500	1980	43												
I-FCB85	C C A 1	2 2	8415	000	A9	CLOTHING SPECIAL PURPOSE	6	6	4	1											117															
			CHERRY POINT MCAS																		NCAR	094063	0990	34												
NG CO INC	B C E 1	2 2	Y163	000	C2	CONSTRUCTION/TROOP HOUSING	8	A	3	4	J	01B	1	B	J	1	B				240															

44PC613 ALPHABETIC (

---

S M  
V O 1111 2222  
C N 5555 AAAA AAAA

---

VOLZ BAUSERVICE  
3 H ODE17 0320 F6152  
3 H ODE17 0303 F6152  
3 I ODE17 0377 F6152

---

VON DELIUS OLIVER KO  
1 B OJA04 0293 DAJAC  
1 H OJA04 0294 DAJAC  
1 G OJA04 0461 DAJAC  
1 H OJA04 0515 DAJAC

---

VON OESEN HENRY & AS  
2 B C2470 L064 N6247

---

VON OESEN HENRY & AS  
2 I C2470 L503 N6247

---

VON STORCH KEARNS &  
1 C OCA31 0048 DACAS

---

VORIAS ENGINEERING C  
2 E JA111 3513 N0010

---

VORUBILASTOD KEFLAVI  
2 J NG408 0005 N6817  
2 I NG408 0007 N6817

---

VOSDING GMBH & CO KG  
4 D 00139 0380 DLA10  
4 D 00139 0547 DLA10  
4 H 00139 0860 DLA10  
4 I 00139 0921 DLA10

---

VOSPER PTE LTD  
2 H UH300 0019 N6800

---

VOSS INDUSTRIES INC  
1 G OAA22 0198 DAAA

										1																
										1 1 1 1 1 1 1 9 2 2 2																
CCCCC	3	A	C	8	999	C	D	10A	10B	10C	11	DESCRIPTION OF CMDTY/SRVC	2	3	4	5	6	1717	8	9	A	0	1	3	24	\$\$\$\$\$(000)
										GERMANY 067617 0000 GY																
C2165	B	C	Z	5		3	2	Z111	000	C2	MAINT-REPAIR-ALTER/OFFICE BU	7	9	3	5	L	06		1	B		J	1	H		51
C2206	B	C	Z	5		3	2	Z119	000	C2	MAINT-REPAIR-ALTER/OTHER ADM	7	9	3	5	L	06		1	B		J	1	H		109
C2328	B	C	Z	5		3	2	Z299	000	C2	MAINT-REPAIR-ALTER/OTHER NON	7	9	3	5	L	06		1	B		J	1	I		37
ICATION			TOTAL				3				197															
										GERMANY 922572 0000 GY																
C0254	B	C	Z	5		2	2	Z299	000	C2	MAINT-REPAIR-ALTER/OTHER NON	7	9	3	5	L	06		1	B		J	1	B		61
C0254	B	C	Z	5		2	2	Z299	000	C2	MAINT-REPAIR-ALTER/OTHER NON	7	9	3	5	L	06		1	B		J	1	B		25
C0506	B	C	Z	5		2	2	Y299	000	C2	CONSTRUCTION/ALL OTHER NON-B	7	9	3	5	L	06		1	B		J	1	G		28
C0650	B	C	Z	5		2	2	Z299	000	C2	MAINT-REPAIR-ALTER/OTHER NON	7	9	3	5	L	06		1	B		J	1	H		35
ICATION			TOTAL				4				150															
										NCAR 922569 0800 34																
ITES INC			CAMP LEJEUNE								A/E CONSTRUCTION /UTILITIES		8	A	8	6	J	01B	2	B		J	1	A		132
-C3890	D	C	Z	1		2	2	R124	000	C2																
										NCAR 922569 0990 34																
ITES INC			CHERRY POINT MCAS								A/E CONSTRUCTION /UTILITIES		8	A	3	4	J	01B	2	B		J	1	I		42
-C6073	D	C	Z	1		2	2	R124	000	C2																
TRACTOR			TOTAL				2				174															
										PA 089417 0865 39																
IN			CLARKS SUMMIT								A/E CONSTRUCTION /ADMIN & S		8	A	4	6	J	01B	2	B		J	1	A		40
-D0058	D	C	Z	1		2	2	R111	000	C2																
										MASS 090296 1630 22																
-C4112	B	C	A	1		2	2	2040	000	A3	MARINE HARDWARE AND HULL ITE	8	A	3	5	J	1026	1	B		J	1	C		64	
										ICELAND 045630 0000 IL																
-D9621	B	C	Z	5		3	2	5610	000	C9E	MINERAL CONSTRUCTION MATERIA	7	9	4	5	L	06		1	B		K	1	F		26
-D9612	B	C	Z	5		3	2	5610	000	C9E	MINERAL CONSTRUCTION MATERIA	7	9	4	5	L	06		1	B		K	1	G		26
ICATION			TOTAL				2				52															
										GERMANY 090315 0000 GY																
-A0025	B	C	Z	5		2	2	8905	000	B2	MEAT POULTRY AND FISH	6	9	4	5	L	06		1	B		J	1	B		89
-A0025	B	C	Z	5		2	2	8905	000	B2	MEAT POULTRY AND FISH	6	9	4	5	L	06		1	B		J	1	D		150
-A0025	B	C	Z	5		2	2	8905	000	B2	MEAT POULTRY AND FISH	6	9	4	5	L	06		1	B		J	1	H		222
-A0025	B	C	Z	5		2	2	8905	000	B2	MEAT POULTRY AND FISH	6	9	4	5	L	06		1	B		J	1	I		481
ICATION			TOTAL				4				902															
										SINGAPORE 091467 0000 SN																
-D0710	B	C	Z	5		2	2	J020	000	S1	MAINT-REPAIR OF EQ/MARINE EQ	7	9	4	5	L	06		5	B		J	1	F		30
										OHIO 922607 1750 36																
-C0430	E	C	A	1		2	2	1025	000	A5	GUNS OVER 150 MM THROUGH 200	5	4	3	3	J	0000	0				J	1	G		29

22222	5 7	9 9		1 1 1 1 1	1 1 9 2 2 2		
CCCCC	3 A C 8	999 C D	10A 10B 10C	11	DESCRIPTION OF CMDTY/SRVC	2 3 4 5 6 1717 8 9 A 0 1 3 24	\$\$\$\$\$(000)
GERMANY 538876 0000 GY							
CA003	C C A 5	2 2	L014 CML A2	TECH REP SERVICES /GUIDED MI	8 A 3 J		179
CAMDEN ARKANSAS 538876 0660 04							
-C0681	B C A 1	2 2	1425 CRV A2	GUIDED MISSILE SYSTEMS, COMP	8 A 7 5 A 14	2 A M 3 J	274
-C0681	B C A 1	2 2	1420 CRV A2	GUIDED MISSILE COMPONENTS	8 A 8 5 A 1013	5 A M 3 J	153
-C0681	B C A 1	2 2	1265 CRV A2	FIRE CONTROL EQUIPMENT EXCEP	8 A 6 5 A 1013	5 A M 3 J	2,314
-C0681	B C A 1	2 2	1425 CRV A2	GUIDED MISSILE SYSTEMS, COMP	8 A 6 5 A 14	2 A M 3 K	169,732
-C0681	B C A 1	2 2	1425 CRV A2	GUIDED MISSILE SYSTEMS, COMP	8 A 8 5 A 14	5 A M 3 K	11,452
-C0681	B C A 1	2 2	1340 CRV A2	ROCKETS AND ROCKET AMMUNITIO	8 A 6 J	L	604
-C0681	B C A 1	2 2	1340 CRV A2	ROCKETS AND ROCKET AMMUNITIO	8 A 6 5 A 14	5 A M 3 L	16,889
-C0681	B C A 1	2 2	1425 CRV A2	GUIDED MISSILE SYSTEMS, COMP	8 A 6 5 A 14	2 A M 3 L	4,597
-C0681	B C A 1	2 2	1055 CRV A2	LAUNCHERS ROCKET AND PYROTEC	8 A 6 5 A 1013	5 A M 3 A	1,072
-C0681	B C A 1	2 2	1425 CRV A2	GUIDED MISSILE SYSTEMS, COMP	8 A 8 5 A 14	4 A M 3 B	312
-C0681	B C A 1	2 2	1425 CRV A2	GUIDED MISSILE SYSTEMS, COMP	8 A 6 J	B	2,274
-C0681	B C A 1	2 2	1425 CRV A2	GUIDED MISSILE SYSTEMS, COMP	8 A 6 J	C	797
-C0681	B C A 1	2 2	1425 CRV A2	GUIDED MISSILE SYSTEMS, COMP	8 A 9 5 A 14	4 A M 3 E	797
-C0681	B C A 1	2 2	1425 CRV A2	GUIDED MISSILE SYSTEMS, COMP	8 A 8 5 A 14	2 B M 3 F	50
-C0681	B C A 1	2 2	1425 CRV A2	GUIDED MISSILE SYSTEMS, COMP	8 A 8 5 A 14	5 A M 3 B	121
-C0681	B C A 1	2 2	1425 CRV A2	GUIDED MISSILE SYSTEMS, COMP	8 A 8 5 A 14	4 B M 3 F	196
-C0681	B C A 1	2 2	1425 CRV A2	GUIDED MISSILE SYSTEMS, COMP	8 A 6 5 A 1013	4 B M 3 G	28
-C0681	B C A 1	2 2	1425 CRV A2	GUIDED MISSILE SYSTEMS, COMP	8 A 8 5 A 14	2 B M 3 H	461
-C0681	B C A 1	2 2	1425 CRV A2	GUIDED MISSILE SYSTEMS, COMP	8 A 8 5 A 14	2 B M 3 H	91
-C0681	B C A 1	2 2	1425 CRV A2	GUIDED MISSILE SYSTEMS, COMP	8 A 7 5 A 14	4 A M 3 I	1,519
LOCATION	TOTAL		20	213,505			
CHINA LAKE CALIFORNIA 538876 1230 05							
-G0142	B C C 1	2 2	K016 000 C9E	MODIFICATION OF EQ/AIRCRAFT	8 A 7 5 A 1001	5 B U 1 A	30
HONOLULU HAWAII 538876 0440 12							
-C0794	B C Z 1	2 2	AD92 000 S1	RDTE/OTHER DEFENSE	8 A 7 5 A 11	5 B U 1 K	79
-C0176	B C Z 1	2 2	R498 000 S1	OTHER PROFESSIONAL SERVICES	8 A 3 5 D 11	2 B U 1 F	50
-C0064	B C Z 1	2 2	R409 000 S1	MGT SERVICES/PROGRAM REVIEW-	8 A 3 5 B 02	1 B J 1 C	72
-C0098	B C Z 1	2 2	R498 000 S1	OTHER PROFESSIONAL SERVICES	8 A 3 5 C 02	1 B J 1 E	153
-C0098 2	B C Z 1	2 2	R498 000 S1	OTHER PROFESSIONAL SERVICES	8 A 3 5 C 02	1 B J 1 E	179
LOCATION	TOTAL		3	192			
STERLING HEIGHTS MICHIGAN 538876 5385 23							
-C5001	B C C 1	2 2	M119 000 S1	OPER OF GOVT FAC /OTHER ADM	8 A 7 5 A 1013	5 A U 2 K	150
KANSAS CITY MISSOURI 538876 4260 26							
-02858	B C Z 5	2 2	W070 000 S1	LEASE-RENTAL OF EQ/ADP EQUIP	3 6 4 1		73
NELLIS AFB NEVADA 538876 0310 29							
-00032	B C A 5	2 2	L059 ACR S1	TECH REP SERVICES /ELECTRICA	8 1 4 5 A 1007	5 B J 1 J	114

S M  
V O 1111 222222  
C N 55555 AAAA AAAAAA

VOUGHT CORP  
1 A 0AD07 0099 DAAD07-  
1 C 0AD07 0175 DAAD07-  
1 E 0AD07 0239 DAAD07-  
1 G 0AD07 0307 DAAD07-  
1 I 0AD07 0428 DAAD07-  
1 B 0AE07 2330 DAAE07-  
1 D 0AE07 3539 DAAE07-  
1 I 0AE07 6460 DAAE07-  
1 G 0AG46 0109 DAAG46-  
1 G 0AG46 0075 DAAG46-  
1 L 0AH01 0301 DAAH01-  
1 L 0AH01 0386 DAAH01-  
1 K 0AH01 6241 DAAH01-  
1 K 0AH01 6263 DAAH01-  
1 L 0AH01 6446 DAAH01-  
1 C 0AH01 6662 DAAH01-  
1 C 0AH01 6716 DAAH01-  
1 D 0AH01 6731 DAAH01-  
1 D 0AH01 6795 DAAH01-  
1 G 0AH01 8042 DAAH01-  
1 G 0AH01 8070 DAAH01-  
1 H 0AH01 8281 DAAH01-  
1 B 0AH01 6559 DAAH01-  
1 D 0AH01 6783 DAAH01-  
1 E 0AH01 6878 DAAH01-  
1 I 0AH01 8328 DAAH01-  
1 L 0AH01 0264 DAAH01-  
1 L 0AH01 0274 DAAH01-  
1 L 0AH01 0312 DAAH01-  
1 L 0AH01 6339 DAAH01-  
1 L 0AH01 6334 DAAH01-  
1 B 0AH01 0729 DAAH01-  
1 B 0AH01 0806 DAAH01-  
1 B 0AH01 0811 DAAH01-  
1 B 0AH01 0814 DAAH01-  
1 B 0AH01 0824 DAAH01-  
1 C 0AH01 0872 DAAH01-  
1 D 0AH01 1154 DAAH01-  
1 D 0AH01 1206 DAAH01-  
1 I 0AH01 2377 DAAH01-  
1 I 0AH01 2379 DAAH01-  
1 I 0AH01 2381 DAAH01-  
1 I 0AH01 2382 DAAH01-  
1 I 0AH01 2385 DAAH01-  
1 I 0AH01 2386 DAAH01-  
1 K 0AH01 0116 DAAH01-  
1 K 0AH01 0168 DAAH01-  
1 L 0AH01 0487 DAAH01-  
1 A 0AH01 0347 DAAH01-

22 5 7 9 9 1 1 1 1 1 1 1 9 2 2 2  
CC 3 A C 8 999 C D 10A 10B 10C 11 DESCRIPTION OF CMDTY/SRVC 2 3 4 5 6 1717 8 9 A 0 1 3 24 \$\$\$\$\$(000)

S M  
V O  
C N 55555 AAAA AAAAAA  
1111 22222

DALLAS

TEXAS

538876 1960 44

Table with columns for line number, location (DALLAS, TEXAS), quantity, unit code, material code, description, and price. Includes items like RDTE/ELECTRONICS AND COMMUNI, RDTE/TANK - AUTOMOTIVE, and GUIDED MISSILE COMPONENTS.

VOUGHT CORP

Table with columns for location code, company code, quantity, unit code, material code, description, and price. Includes items like OAH01 0804 DAAH01, OAH01 1573 DAAH01, etc.



0222 5 7 9 9 1 1 1 1 1 1 1 9 2 2 2  
 CCCC 3 A C 8 999 C D 10A 10B 10C 11 DESCRIPTION OF CMDTY/SRVC 2 3 4 5 6 1717 8 9 A 0 1 3 24 11111 0000

S M  
 V O 1111 222222 2  
 C N 55555 AAAA AAAAAA BE

DALLAS										TEXAS										538876 1960 44										VOUGHT CORP																																																																																																																																																																																																																																																																																																																																																																																																																																																																																																																																																																																																																																																																																																																																
0011	B C A 5	2 2	4935	CML A2	GUIDED MISSILE MAINTENANCE	8 A 4 5 A	1015 5 A	J 1 B		61	1 I	0AH01	2466	DAAH01-82	0011	B C A 5	2 2	4935	CML A2	GUIDED MISSILE MAINTENANCE	8 A 4 5 A	1015 5 A	J 1 F		66	1 I	0AH01	2550	DAAH01-82	0011	B C A 5	2 2	4935	CML A2	GUIDED MISSILE MAINTENANCE	8 A 4 5 A	1015 5 A	J 1 G		71	1 K	0AH01	6009	DAAH01-83	0011	B C A 5	2 2	1430	CML A2	GUIDED MISSILE REMOTE CONTROL	8 A 4 5 A	1015 5 A	J 2 I		72	1 L	0AH01	6403	DAAH01-83	0011	B C A 5	2 2	4320	CML A2	POWER AND HAND PUMPS	8 A 7 5 A	1015 5 A	J 1 I		73	1 L	0AH01	6420	DAAH01-83	0028	C C A 5	2 2	R414	CML A2	MGT SERVICES/SYSTEMS ENGINEER	8 1 7 J				74	1 I	0AH01	8342	DAAH01-83	0030	E C B 5	2 2	AD92	000 A2	RDTE/OTHER DEFENSE	8 A 7 5 C	11 2 A	U 2 K		75	1 K	0AH01	6018	DAAH01-83	0030	E C B 5	2 2	AD92	000 A2	RDTE/OTHER DEFENSE	8 A 7 5 C	11 2 A	U 2 C		76	1 K	0AH01	6280	DAAH01-83	0038	B C A 5	2 2	AC23	CRV A2	RDTE/MISSILE AND SPACE SYSTEMS	8 A 6 5 A	11 5 B	W 1 C	1,091	77	1 F	0AH01	6965	DAAH01-83	0044	B C C 5	2 2	U009	CRV A2	OTHER TRAINING	8 A 7 5 A	1001 5 B	J 1 J		78	1 I	0AH01	8354	DAAH01-83	0003	B C Z 5	2 2	AD93	000 A2	RDTE/OTHER DEFENSE	8 A 4 5 B	11 2 B	Y 2 C		79	1 H	0AH01	8108	DAAH01-83	0003	B C Z 5	2 2	AD93	000 A2	RDTE/OTHER DEFENSE	8 A 4 5 B	11 2 B	Y 2 F		80	1 G	0AH01	8102	DAAH01-83	0025	B C A 5	2 2	AC23	CRV A2	RDTE/MISSILE AND SPACE SYSTEMS	8 4 4 5 A	11 5 B	Y 2 L		81	1 L	0AH01	6412	DAAH01-83	0025	B C A 5	2 2	AC23	CRV A2	RDTE/MISSILE AND SPACE SYSTEMS	8 4 4 5 A	11 5 B	Y 1 H		82	1 A	0AH01	0600	DAAH01-83	0009	B C A 5	2 2	1450	CML A2	GUIDED MISSILE HANDLING SERVICE	8 A 4 J		A		119	1 E	0AH01	1464	DAAH01-83	0009	B C A 5	2 2	1450	CML A2	GUIDED MISSILE HANDLING SERVICE	8 A 4 J		C		44	1 H	0AH01	1908	DAAH01-83	0037	B C A 5	2 2	5330	000 A2	PACKING AND GASKET MATERIALS	8 A 4 5 A	1015 5 B	M 1 J		25	1 C	0AH01	0912	DAAH01-83	0037	B C A 5	2 2	1055	000 A2	LAUNCHERS ROCKET AND PYROTEC	8 A 4 5 A	1015 5 B	M 1 K		64	1 D	0AH01	0936	DAAH01-83	0037	B C A 5	2 2	1055	000 A2	LAUNCHERS ROCKET AND PYROTEC	8 A 4 5 A	1015 5 A	M 1 K		188	1 G	0AH01	1857	DAAH01-83	0037	B C A 5	2 2	1055	000 A2	LAUNCHERS ROCKET AND PYROTEC	8 A 4 5 A	1001 5 A	M 2 L	556	57	1 I	0AH01	2485	DAAH01-83	0037	B C A 5	2 2	1055	000 A2	LAUNCHERS ROCKET AND PYROTEC	8 A 4 5 A	1015 5 B	M 1 K		57	1 H	OAK10	0439	DAAK10-82	0037	B C A 5	2 2	1055	000 A2	LAUNCHERS ROCKET AND PYROTEC	8 A 4 5 A	1015 5 B	M 1 L		283	1 C	OAK10	0162	DAAK10-83	0037	B C A 5	2 2	1055	000 A2	LAUNCHERS ROCKET AND PYROTEC	8 A 4 5 A	1015 5 A	M 1 L		164	1 F	OAK10	0316	DAAK10-83	0037	B C A 5	2 2	1055	000 A2	LAUNCHERS ROCKET AND PYROTEC	8 A 4 5 A	1015 5 A	M 2 L	4,862	84	1 I	OAK10	0556	DAAK10-83	0037	B C A 5	2 2	1290	CRV A2	MISCELLANEOUS FIRE CONTROL EQUIPMENT	8 A 4 5 A	1013 5 A	M 2 L		259	1 D	OAK10	0221	DAAK10-83	0037	B C A 5	2 2	7025	U00 A7	ADP INPUT/OUTPUT AND STORAGE	8 A 4 5 A	1015 5 B	M 1 A		56	1 L	OAK20	0069	DAAK20-83	0037	B C A 5	2 2	1055	000 A2	LAUNCHERS ROCKET AND PYROTEC	8 A 4 5 A	1015 5 B	M 1 B		212	1 A	OSG60	0170	DASG60-83	0037	B C A 5	2 2	1055	000 A2	LAUNCHERS ROCKET AND PYROTEC	8 A 4 5 A	1015 5 A	M 1 B		112	1 B	OSG60	0210	DASG60-83	0037	B C A 5	2 2	1290	000 A2	MISCELLANEOUS FIRE CONTROL EQUIPMENT	8 A 4 5 A	1015 5 B	M 1 C		226	1 I	OSG60	0428	DASG60-83	0037	B C A 5	2 2	1055	000 A2	LAUNCHERS ROCKET AND PYROTEC	8 A 4 5 A	1001 5 A	M 1 C	5,811	87	1 I	OSG60	0463	DASG60-83	0037	B C A 5	2 2	1055	000 A2	LAUNCHERS ROCKET AND PYROTEC	8 A 4 5 A	1015 5 B	M 1 D		87	2 E	XCM01	0185	N00019-80	0037	B C A 5	2 2	1055	CME A2	LAUNCHERS ROCKET AND PYROTEC	8 A 4 5 A	1015 5 A	M 2 F	3,510	88	2 L	AN307	0653	N00019-82	0037	B C A 5	2 2	4927	CRV A2	ROCKET MAINTENANCE AND REPAIR	8 A 4 4 5 A	1013 5 B	M 1 F		74	2 A	E612B	0307	N00014-81	0037	B C A 5	2 2	4933	000 A2	WEAPONS MAINTENANCE EQUIPMENT	8 A 7 5 A	1015 5 A	M 1 F		53	2 A	E612B	0309	N00014-81	0037	B C A 5	2 2	1055	CMC A2	LAUNCHERS ROCKET AND PYROTEC	8 A 4 5 A	1015 5 A	M 2 F		1,481	2 A	E612A	0119	N00014-81	0037	B C A 5	2 2	5962	000 A2	MICROCIRCUITS - ELECTRONIC	8 A 7 5 A	1015 5 B	M 1 G		108	2 B	E612B	0862	N00014-82	0037	B C A 5	2 2	1055	000 A2	LAUNCHERS ROCKET AND PYROTEC	8 A 7 5 A	1015 5 B	M 1 G		66	2 C	E612B	0965	N00014-82	0037	B C A 5	2 2	1055	000 A2	LAUNCHERS ROCKET AND PYROTEC	8 A 7 5 A	1015 5 A	M 1 G		33	2 I	AA423	4402	N00019-67	0037	B C A 5	2 2	1055	000 A2	LAUNCHERS ROCKET AND PYROTEC	8 A 7 5 A	1015 5 B	M 1 G		155	2 I	AA423	4362	N00019-68	0037	B C A 5	2 2	1055	000 A2	LAUNCHERS ROCKET AND PYROTEC	8 A 7 5 A	1015 5 B	M 1 G		379	2 I	AA423	4591	N00019-70	0037	B C A 5	2 2	1055	000 A2	LAUNCHERS ROCKET AND PYROTEC	8 A 7 5 A	1015 5 B	M 1 G		296	2 I	AA423	4581	N00019-71	0037	B C A 5	2 2	1055	000 A2	LAUNCHERS ROCKET AND PYROTEC	8 A 7 5 A	1015 5 A	M 1 G		294	2 I	AN307	4276	N00019-77	0037	B C A 5	2 2	4927	000 A2	ROCKET MAINTENANCE AND REPAIR	8 A 7 5 A	1015 5 A	M 1 H		87	2 J	AN307	0073	N00019-78	0037	B C A 5	2 2	1055	000 A2	LAUNCHERS ROCKET AND PYROTEC	8 A 7 5 A	1015 5 A	M 1 H		328	2 J	AN307	0138	N00019-78	0037	B C A 5	2 2	1055	000 A2	LAUNCHERS ROCKET AND PYROTEC	8 A 7 5 A	1015 5 A	M 1 I	1,040	139	2 K	AN307	0307	N00019-78	0037	B C A 5	2 2	1055	000 A2	LAUNCHERS ROCKET AND PYROTEC	8 A 4 5 A	1001 5 A	M 1 I		139	2 L	AN307	0647	N00019-78	0037	B C A 5	2 2	5340	CRV A2	MISCELLANEOUS HARDWARE	8 A 4 5 A	1013 5 A	M 2 I		377	2 L	AN307	0648	N00019-78	0037	B C A 5	2 2	5999	CRV A2	MSC ELECTRICAL AND ELECTRONIC	8 A 4 5 A	02 4 A	M 2 I	4,710	377	2	AN307	1087	N00019-78	0037	B C A 5	2 2	6105	000 A2	MOTORS ELECTRICAL	8 A 7 5 A	1015 5 B	M 1 I		34	2 B	AN307	1463	N00019-78
0028	C C A 5	2 2	R414	CML A2	MGT SERVICES/SYSTEMS ENGINEER	8 1 7 J				74	1 I	0AH01	8342	DAAH01-83	0030	E C B 5	2 2	AD92	000 A2	RDTE/OTHER DEFENSE	8 A 7 5 C	11 2 A	U 2 K		75	1 K	0AH01	6018	DAAH01-83	0030	E C B 5	2 2	AD92	000 A2	RDTE/OTHER DEFENSE	8 A 7 5 C	11 2 A	U 2 C		76	1 K	0AH01	6280	DAAH01-83	0038	B C A 5	2 2	AC23	CRV A2	RDTE/MISSILE AND SPACE SYSTEMS	8 A 6 5 A	11 5 B	W 1 C	1,091	77	1 F	0AH01	6965	DAAH01-83	0044	B C C 5	2 2	U009	CRV A2	OTHER TRAINING	8 A 7 5 A	1001 5 B	J 1 J		78	1 I	0AH01	8354	DAAH01-83	0003	B C Z 5	2 2	AD93	000 A2	RDTE/OTHER DEFENSE	8 A 4 5 B	11 2 B	Y 2 C		79	1 H	0AH01	8108	DAAH01-83	0003	B C Z 5	2 2	AD93	000 A2	RDTE/OTHER DEFENSE	8 A 4 5 B	11 2 B	Y 2 F		80	1 G	0AH01	8102	DAAH01-83	0025	B C A 5	2 2	AC23	CRV A2	RDTE/MISSILE AND SPACE SYSTEMS	8 4 4 5 A	11 5 B	Y 2 L		81	1 L	0AH01	6412	DAAH01-83	0025	B C A 5	2 2	AC23	CRV A2	RDTE/MISSILE AND SPACE SYSTEMS	8 4 4 5 A	11 5 B	Y 1 H		82	1 A	0AH01	0600	DAAH01-83	0009	B C A 5	2 2	1450	CML A2	GUIDED MISSILE HANDLING SERVICE	8 A 4 J		A		119	1 E	0AH01	1464	DAAH01-83	0009	B C A 5	2 2	1450	CML A2	GUIDED MISSILE HANDLING SERVICE	8 A 4 J		C		44	1 H	0AH01	1908	DAAH01-83	0037	B C A 5	2 2	5330	000 A2	PACKING AND GASKET MATERIALS	8 A 4 5 A	1015 5 B	M 1 J		25	1 C	0AH01	0912	DAAH01-83	0037	B C A 5	2 2	1055	000 A2	LAUNCHERS ROCKET AND PYROTEC	8 A 4 5 A	1015 5 B	M 1 K		64	1 D	0AH01	0936	DAAH01-83	0037	B C A 5	2 2	1055	000 A2	LAUNCHERS ROCKET AND PYROTEC	8 A 4 5 A	1015 5 A	M 1 K		188	1 G	0AH01	1857	DAAH01-83	0037	B C A 5	2 2	1055	000 A2	LAUNCHERS ROCKET AND PYROTEC	8 A 4 5 A	1001 5 A	M 2 L	556	57	1 I	0AH01	2485	DAAH01-83	0037	B C A 5	2 2	1055	000 A2	LAUNCHERS ROCKET AND PYROTEC	8 A 4 5 A	1015 5 B	M 1 K		57	1 H	OAK10	0439	DAAK10-82	0037	B C A 5	2 2	1055	000 A2	LAUNCHERS ROCKET AND PYROTEC	8 A 4 5 A	1015 5 B	M 1 L		283	1 C	OAK10	0162	DAAK10-83	0037	B C A 5	2 2	1055	000 A2	LAUNCHERS ROCKET AND PYROTEC	8 A 4 5 A	1015 5 A	M 1 L		164	1 F	OAK10	0316	DAAK10-83	0037	B C A 5	2 2	1055	000 A2	LAUNCHERS ROCKET AND PYROTEC	8 A 4 5 A	1015 5 A	M 2 L	4,862	84	1 I	OAK10	0556	DAAK10-83	0037	B C A 5	2 2	1290	CRV A2	MISCELLANEOUS FIRE CONTROL EQUIPMENT	8 A 4 5 A	1013 5 A	M 2 L		259	1 D	OAK10	0221	DAAK10-83	0037	B C A 5	2 2	7025	U00 A7	ADP INPUT/OUTPUT AND STORAGE	8 A 4 5 A	1015 5 B	M 1 A		56	1 L	OAK20	0069	DAAK20-83	0037	B C A 5	2 2	1055	000 A2	LAUNCHERS ROCKET AND PYROTEC	8 A 4 5 A	1015 5 B	M 1 B		212	1 A	OSG60	0170	DASG60-83	0037	B C A 5	2 2	1055	000 A2	LAUNCHERS ROCKET AND PYROTEC	8 A 4 5 A	1015 5 A	M 1 B		112	1 B	OSG60	0210	DASG60-83	0037	B C A 5	2 2	1290	000 A2	MISCELLANEOUS FIRE CONTROL EQUIPMENT	8 A 4 5 A	1015 5 B	M 1 C		226	1 I	OSG60	0428	DASG60-83	0037	B C A 5	2 2	1055	000 A2	LAUNCHERS ROCKET AND PYROTEC	8 A 4 5 A	1001 5 A	M 1 C	5,811	87	1 I	OSG60	0463	DASG60-83	0037	B C A 5	2 2	1055	000 A2	LAUNCHERS ROCKET AND PYROTEC	8 A 4 5 A	1015 5 B	M 1 D		87	2 E	XCM01	0185	N00019-80	0037	B C A 5	2 2	1055	CME A2	LAUNCHERS ROCKET AND PYROTEC	8 A 4 5 A	1015 5 A	M 2 F	3,510	88	2 L	AN307	0653	N00019-82	0037	B C A 5	2 2	4927	CRV A2	ROCKET MAINTENANCE AND REPAIR	8 A 4 4 5 A	1013 5 B	M 1 F		74	2 A	E612B	0307	N00014-81	0037	B C A 5	2 2	4933	000 A2	WEAPONS MAINTENANCE EQUIPMENT	8 A 7 5 A	1015 5 A	M 1 F		53	2 A	E612B	0309	N00014-81	0037	B C A 5	2 2	1055	CMC A2	LAUNCHERS ROCKET AND PYROTEC	8 A 4 5 A	1015 5 A	M 2 F		1,481	2 A	E612A	0119	N00014-81	0037	B C A 5	2 2	5962	000 A2	MICROCIRCUITS - ELECTRONIC	8 A 7 5 A	1015 5 B	M 1 G		108	2 B	E612B	0862	N00014-82	0037	B C A 5	2 2	1055	000 A2	LAUNCHERS ROCKET AND PYROTEC	8 A 7 5 A	1015 5 B	M 1 G		66	2 C	E612B	0965	N00014-82	0037	B C A 5	2 2	1055	000 A2	LAUNCHERS ROCKET AND PYROTEC	8 A 7 5 A	1015 5 A	M 1 G		33	2 I	AA423	4402	N00019-67	0037	B C A 5	2 2	1055	000 A2	LAUNCHERS ROCKET AND PYROTEC	8 A 7 5 A	1015 5 B	M 1 G		155	2 I	AA423	4362	N00019-68	0037	B C A 5	2 2	1055	000 A2	LAUNCHERS ROCKET AND PYROTEC	8 A 7 5 A	1015 5 B	M 1 G		379	2 I	AA423	4591	N00019-70	0037	B C A 5	2 2	1055	000 A2	LAUNCHERS ROCKET AND PYROTEC	8 A 7 5 A	1015 5 B	M 1 G		296	2 I	AA423	4581	N00019-71	0037	B C A 5	2 2	1055	000 A2	LAUNCHERS ROCKET AND PYROTEC	8 A 7 5 A	1015 5 A	M 1 G		294	2 I	AN307	4276	N00019-77	0037	B C A 5	2 2	4927	000 A2	ROCKET MAINTENANCE AND REPAIR	8 A 7 5 A	1015 5 A	M 1 H		87	2 J	AN307	0073	N00019-78	0037	B C A 5	2 2	1055	000 A2	LAUNCHERS ROCKET AND PYROTEC	8 A 7 5 A	1015 5 A	M 1 H		328	2 J	AN307	0138	N00019-78	0037	B C A 5	2 2	1055	000 A2	LAUNCHERS ROCKET AND PYROTEC	8 A 7 5 A	1015 5 A	M 1 I	1,040	139	2 K	AN307	0307	N00019-78	0037	B C A 5	2 2	1055	000 A2	LAUNCHERS ROCKET AND PYROTEC	8 A 4 5 A	1001 5 A	M 1 I		139	2 L	AN307	0647	N00019-78	0037	B C A 5	2 2	5340	CRV A2	MISCELLANEOUS HARDWARE	8 A 4 5 A	1013 5 A	M 2 I		377	2 L	AN307	0648	N00019-78	0037	B C A 5	2 2	5999	CRV A2	MSC ELECTRICAL AND ELECTRONIC	8 A 4 5 A	02 4 A	M 2 I	4,710	377	2	AN307	1087	N00019-78	0037	B C A 5	2 2	6105	000 A2	MOTORS ELECTRICAL	8 A 7 5 A	1015 5 B	M 1 I		34	2 B	AN307	1463	N00019-78																																																																											
0003	B C Z 5	2 2	AD93	000 A2	RDTE/OTHER DEFENSE	8 A 4 5 B	11 2 B	Y 2 C		79	1 H	0AH01	8108	DAAH01-83	0003	B C Z 5	2 2	AD93	000 A2	RDTE/OTHER DEFENSE	8 A 4 5 B	11 2 B	Y 2 F		80	1 G	0AH01	8102	DAAH01-83	0025	B C A 5	2 2	AC23	CRV A2	RDTE/MISSILE AND SPACE SYSTEMS	8 4 4 5 A	11 5 B	Y 2 L		81	1 L	0AH01	6412	DAAH01-83	0025	B C A 5	2 2	AC23	CRV A2	RDTE/MISSILE AND SPACE SYSTEMS	8 4 4 5 A	11 5 B	Y 1 H		82	1 A	0AH01	0600	DAAH01-83	0009	B C A 5	2 2	1450	CML A2	GUIDED MISSILE HANDLING SERVICE	8 A 4 J		A		119	1 E	0AH01	1464	DAAH01-83	0009	B C A 5	2 2	1450	CML A2	GUIDED MISSILE HANDLING SERVICE	8 A 4 J		C		44	1 H	0AH01	1908	DAAH01-83	0037	B C A 5	2 2	5330	000 A2	PACKING AND GASKET MATERIALS	8 A 4 5 A	1015 5 B	M 1 J		25	1 C	0AH01	0912	DAAH01-83	0037	B C A 5	2 2	1055	000 A2	LAUNCHERS ROCKET AND PYROTEC	8 A 4 5 A	1015 5 B	M 1 K		64	1 D	0AH01	0936	DAAH01-83	0037	B C A 5	2 2	1055	000 A2	LAUNCHERS ROCKET AND PYROTEC	8 A 4 5 A	1015 5 A	M 1 K		188	1 G	0AH01	1857	DAAH01-83	0037	B C A 5	2 2	1055	000 A2	LAUNCHERS ROCKET AND PYROTEC	8 A 4 5 A	1001 5 A	M 2 L	556	57	1 I	0AH01	2485	DAAH01-83	0037	B C A 5	2 2	1055	000 A2	LAUNCHERS ROCKET AND PYROTEC	8 A 4 5 A	1015 5 B	M 1 K		57	1 H	OAK10	0439	DAAK10-82	0037	B C A 5	2 2	1055	000 A2	LAUNCHERS ROCKET AND PYROTEC	8 A 4 5 A	1015 5 B	M 1 L		283	1 C	OAK10	0162	DAAK10-83	0037	B C A 5	2 2	1055	000 A2	LAUNCHERS ROCKET AND PYROTEC	8 A 4 5 A	1015 5 A	M 1 L		164	1 F	OAK10	0316	DAAK10-83	0037	B C A 5	2 2	1055	000 A2	LAUNCHERS ROCKET AND PYROTEC	8 A 4 5 A	1015 5 A	M 2 L	4,862	84	1 I	OAK10	0556	DAAK10-83	0037	B C A 5	2 2	1290	CRV A2	MISCELLANEOUS FIRE CONTROL EQUIPMENT	8 A 4 5 A	1013 5 A	M 2 L		259	1 D	OAK10	0221	DAAK10-83	0037	B C A 5	2 2	7025	U00 A7	ADP INPUT/OUTPUT AND STORAGE	8 A 4 5 A	1015 5 B	M 1 A		56	1 L	OAK20	0069	DAAK20-83	0037	B C A 5	2 2	1055	000 A2	LAUNCHERS ROCKET AND PYROTEC	8 A 4 5 A	1015 5 B	M 1 B		212	1 A	OSG60	0170	DASG60-83	0037	B C A 5	2 2	1055	000 A2	LAUNCHERS ROCKET AND PYROTEC	8 A 4 5 A	1015 5 A	M 1 B		112	1 B	OSG60	0210	DASG60-83	0037	B C A 5	2 2	1290	000 A2	MISCELLANEOUS FIRE CONTROL EQUIPMENT	8 A 4 5 A	1015 5 B	M 1 C		226	1 I	OSG60	0428	DASG60-83	0037	B C A 5	2 2	1055	000 A2	LAUNCHERS ROCKET AND PYROTEC	8 A 4 5 A	1001 5 A	M 1 C	5,811	87	1 I	OSG60	0463	DASG60-83	0037	B C A 5	2 2	1055	000 A2	LAUNCHERS ROCKET AND PYROTEC	8 A 4 5 A	1015 5 B	M 1 D		87	2 E	XCM01	0185	N00019-80	0037	B C A 5	2 2	1055	CME A2	LAUNCHERS ROCKET AND PYROTEC	8 A 4 5 A	1015 5 A	M 2 F	3,510	88	2 L	AN307	0653	N00019-82	0037	B C A 5	2 2	4927	CRV A2	ROCKET MAINTENANCE AND REPAIR	8 A 4 4 5 A	1013 5 B	M 1 F		74	2 A	E612B	0307	N00014-81	0037	B C A 5	2 2	4933	000 A2	WEAPONS MAINTENANCE EQUIPMENT	8 A 7 5 A	1015 5 A	M 1 F		53	2 A	E612B	0309	N00014-81	0037	B C A 5	2 2	1055	CMC A2	LAUNCHERS ROCKET AND PYROTEC	8 A 4 5 A	1015 5 A	M 2 F		1,481	2 A	E612A	0119	N00014-81	0037	B C A 5	2 2	5962	000 A2	MICROCIRCUITS - ELECTRONIC	8 A 7 5 A	1015 5 B	M 1 G		108	2 B	E612B	0862	N00014-82	0037	B C A 5	2 2	1055	000 A2	LAUNCHERS ROCKET AND PYROTEC	8 A 7 5 A	1015 5 B	M 1 G		66	2 C	E612B	0965	N00014-82	0037	B C A 5	2 2	1055	000 A2	LAUNCHERS ROCKET AND PYROTEC	8 A 7 5 A	1015 5 A	M 1 G		33	2 I	AA423	4402	N00019-67	0037	B C A 5	2 2	1055	000 A2	LAUNCHERS ROCKET AND PYROTEC	8 A 7 5 A	1015 5 B	M 1 G		155	2 I	AA423	4362	N00019-68	0037	B C A 5	2 2	1055	000 A2	LAUNCHERS ROCKET AND PYROTEC	8 A 7 5 A	1015 5 B	M 1 G		379	2 I	AA423	4591	N00019-70	0037	B C A 5	2 2	1055	000 A2	LAUNCHERS ROCKET AND PYROTEC	8 A 7 5 A	1015 5 B	M 1 G		296	2 I	AA423	4581	N00019-71	0037	B C A 5	2 2	1055	000 A2	LAUNCHERS ROCKET AND PYROTEC	8 A 7 5 A	1015 5 A	M 1 G		294	2 I	AN307	4276	N00019-77	0037	B C A 5	2 2	4927	000 A2	ROCKET MAINTENANCE AND REPAIR	8 A 7 5 A	1015 5 A	M 1 H		87	2 J	AN307	0073	N00019-78	0037	B C A 5	2 2	1055	000 A2	LAUNCHERS ROCKET AND PYROTEC	8 A 7 5 A	1015 5 A	M 1 H		328	2 J	AN307	0138	N00019-78	0037	B C A 5	2 2	1055	000 A2	LAUNCHERS ROCKET AND PYROTEC	8 A 7 5 A	1015 5 A	M 1 I	1,040	139	2 K	AN307	0307	N00019-78	0037	B C A 5	2 2	1055	000 A2	LAUNCHERS ROCKET AND PYROTEC	8 A 4 5 A	1001 5 A	M 1 I		139	2 L	AN307	0647	N00019-78	0037	B C A 5	2 2	5340	CRV A2	MISCELLANEOUS HARDWARE	8 A 4 5 A	1013 5 A	M 2 I		377	2 L	AN307	0648	N00019-78	0037	B C A 5	2 2	5999	CRV A2	MSC ELECTRICAL AND ELECTRONIC	8 A 4 5 A	02 4 A	M 2 I	4,710	377	2	AN307	1087	N00019-78	0037	B C A 5	2 2	6105	000 A2	MOTORS ELECTRICAL	8 A 7 5 A	1015 5 B	M 1 I		34	2 B	AN307	1463	N00019-78																																																																																																																																																						
0009	B C A 5	2 2	1450	CML A2	GUIDED MISSILE HANDLING SERVICE	8 A 4 J		A		119	1 E	0AH01	1464	DAAH01-83	0009	B C A 5	2 2	1450	CML A2	GUIDED MISSILE HANDLING SERVICE	8 A 4 J		C		44	1 H	0AH01	1908	DAAH01-83	0037	B C A 5	2 2	5330	000 A2	PACKING AND GASKET MATERIALS	8 A 4 5 A	1015 5 B	M 1 J		25	1 C	0AH01	0912	DAAH01-83	0037	B C A 5	2 2	1055	000 A2	LAUNCHERS ROCKET AND PYROTEC	8 A 4 5 A	1015 5 B	M 1 K		64	1 D	0AH01	0936	DAAH01-83	0037	B C A 5	2 2	1055	000 A2	LAUNCHERS ROCKET AND PYROTEC	8 A 4 5 A	1015 5 A	M 1 K		188	1 G	0AH01	1857	DAAH01-83	0037	B C A 5	2 2	1055	000 A2	LAUNCHERS ROCKET AND PYROTEC	8 A 4 5 A	1001 5 A	M 2 L	556	57	1 I	0AH01	2485	DAAH01-83	0037	B C A 5	2 2	1055	000 A2	LAUNCHERS ROCKET AND PYROTEC	8 A 4 5 A	1015 5 B	M 1 K		57	1 H	OAK10	0439	DAAK10-82	0037	B C A 5	2 2	1055	000 A2	LAUNCHERS ROCKET AND PYROTEC	8 A 4 5 A	1015 5 B	M 1 L		283	1 C	OAK10	0162	DAAK10-83	0037	B C A 5	2 2	1055	000 A2	LAUNCHERS ROCKET AND PYROTEC	8 A 4 5 A	1015 5 A	M 1 L		164	1 F	OAK10	0316	DAAK10-83	0037	B C A 5	2 2	1055	000 A2	LAUNCHERS ROCKET AND PYROTEC	8 A 4 5 A	1015 5 A	M 2 L	4,862	84	1 I	OAK10	0556	DAAK10-83	0037	B C A 5	2 2	1290	CRV A2	MISCELLANEOUS FIRE CONTROL EQUIPMENT	8 A 4 5 A	1013 5 A	M 2 L		259	1 D	OAK10	0221	DAAK10-83	0037	B C A 5	2 2	7025	U00 A7	ADP INPUT/OUTPUT AND STORAGE	8 A 4 5 A	1015 5 B	M 1 A		56	1 L	OAK20	0069	DAAK20-83	0037	B C A 5	2 2	1055	000 A2	LAUNCHERS ROCKET AND PYROTEC	8 A 4 5 A	1015 5 B	M 1 B		212	1 A	OSG60	0170	DASG60-83	0037	B C A 5	2 2	1055	000 A2	LAUNCHERS ROCKET AND PYROTEC	8 A 4 5 A	1015 5 A	M 1 B		112	1 B	OSG60	0210	DASG60-83	0037	B C A 5	2 2	1290	000 A2	MISCELLANEOUS FIRE CONTROL EQUIPMENT	8 A 4 5 A	1015 5 B	M 1 C		226	1 I	OSG60	0428	DASG60-83	0037	B C A 5	2 2	1055	000 A2	LAUNCHERS ROCKET AND PYROTEC	8 A 4 5 A	1001 5 A	M 1 C	5,811	87	1 I	OSG60	0463	DASG60-83	0037	B C A 5	2 2	1055	000 A2	LAUNCHERS ROCKET AND PYROTEC	8 A 4 5 A	1015 5 B	M 1 D		87	2 E	XCM01	0185	N00019-80	0037	B C A 5	2 2	1055	CME A2	LAUNCHERS ROCKET AND PYROTEC	8 A 4 5 A	1015 5 A	M 2 F	3,510	88	2 L	AN307	0653	N00019-82	0037	B C A 5	2 2	4927	CRV A2	ROCKET MAINTENANCE AND REPAIR	8 A 4 4 5 A	1013 5 B	M 1 F		74	2 A	E612B	0307	N00014-81	0037	B C A 5	2 2	4933	000 A2	WEAPONS MAINTENANCE EQUIPMENT	8 A 7 5 A	1015 5 A	M 1 F		53	2 A	E612B	0309	N00014-81	0037	B C A 5	2 2	1055	CMC A2	LAUNCHERS ROCKET AND PYROTEC	8 A 4 5 A	1015 5 A	M 2 F		1,481	2 A	E612A	0119	N00014-81	0037	B C A 5	2 2	5962	000 A2	MICROCIRCUITS - ELECTRONIC	8 A 7 5 A	1015 5 B	M 1 G		108	2 B	E612B	0862	N00014-82	0037	B C A 5	2 2	1055	000 A2	LAUNCHERS ROCKET AND PYROTEC	8 A 7 5 A	1015 5 B	M 1 G		66	2 C	E612B	0965	N00014-82	0037	B C A 5	2 2	1055	000 A2	LAUNCHERS ROCKET AND PYROTEC	8 A 7 5 A	1015 5 A	M 1 G		33	2 I	AA423	4402	N00019-67	0037	B C A 5	2 2	1055	000 A2	LAUNCHERS ROCKET AND PYROTEC	8 A 7 5 A	1015 5 B	M 1 G		155	2 I	AA423	4362	N00019-68	0037	B C A 5	2 2	1055	000 A2	LAUNCHERS ROCKET AND PYROTEC	8 A 7 5 A	1015 5 B	M 1 G		379	2 I	AA423	4591	N00019-70	0037	B C A 5	2 2	1055	000 A2	LAUNCHERS ROCKET AND PYROTEC	8 A 7 5 A	1015 5 B	M 1 G		296	2 I	AA423	4581	N00019-71	0037	B C A 5	2 2	1055	000 A2	LAUNCHERS ROCKET AND PYROTEC	8 A 7 5 A	1015 5 A	M 1 G		294	2 I	AN307	4276	N00019-77	0037	B C A 5	2 2	4927	000 A2	ROCKET MAINTENANCE AND REPAIR	8 A 7 5 A	1015 5 A	M 1 H		87	2 J	AN307	0073	N00019-78	0037	B C A 5	2 2	1055	000 A2	LAUNCHERS ROCKET AND PYROTEC	8 A 7 5 A	1015 5 A	M 1 H		328	2 J	AN307	0138	N00019-78	0037	B C A 5	2 2	1055	000 A2	LAUNCHERS ROCKET AND PYROTEC	8 A 7 5 A	1015 5 A	M 1 I	1,040	139	2 K	AN307	0307	N00019-78	0037	B C A 5	2 2	1055	000 A2	LAUNCHERS ROCKET AND PYROTEC	8 A 4 5 A	1001 5 A	M 1 I		139	2 L	AN307	0647	N00019-78	0037	B C A 5	2 2	5340	CRV A2	MISCELLANEOUS HARDWARE	8 A 4 5 A	1013 5 A	M 2 I		377	2 L	AN307	0648	N00019-78	0037	B C A 5	2 2	5999	CRV A2	MSC ELECTRICAL AND ELECTRONIC	8 A 4 5 A	02 4 A	M 2 I	4,710	377	2	AN307	1087	N00019-78	0037	B C A 5	2 2	6105	000 A2	MOTORS ELECTRICAL	8 A 7 5 A	1015 5 B	M 1 I		34	2 B	AN307	1463	N00019-78																																																																																																																																																																																																																		
0037	B C A 5	2 2	1055	000 A2	LAUNCHERS ROCKET AND PYROTEC	8 A 4 5 A	1015 5 B	M 1 K		64	1 D	0AH01	0936	DAAH01-83	0037	B C A 5	2 2	1055	000 A2	LAUNCHERS ROCKET AND PYROTEC	8 A 4 5 A	1015 5 A	M 1 K		188	1 G	0AH01	1857	DAAH01-83	0037	B C A 5	2 2	1055	000 A2	LAUNCHERS ROCKET AND PYROTEC	8 A 4 5 A	1001 5 A	M 2 L	556	57	1 I	0AH01	2485	DAAH01-83	0037	B C A 5	2 2	1055	000 A2	LAUNCHERS ROCKET AND PYROTEC	8 A 4 5 A	1015 5 B	M 1 K		57	1 H	OAK10	0439	DAAK10-82	0037	B C A 5	2 2	1055	000 A2	LAUNCHERS ROCKET AND PYROTEC	8 A 4 5 A	1015 5 B	M 1 L		283	1 C	OAK10	0162	DAAK10-83	0037	B C A 5	2 2	1055	000 A2	LAUNCHERS ROCKET AND PYROTEC	8 A 4 5 A	1015 5 A	M 1 L		164	1 F	OAK10	0316	DAAK10-83	0037	B C A 5	2 2	1055	000 A2	LAUNCHERS ROCKET AND PYROTEC	8 A 4 5 A	1015 5 A	M 2 L	4,862	84	1 I	OAK10	0556	DAAK10-83	0037	B C A 5	2 2	1290	CRV A2	MISCELLANEOUS FIRE CONTROL EQUIPMENT	8 A 4 5 A	1013 5 A	M 2 L		259	1 D	OAK10	0221	DAAK10-83	0037	B C A 5	2 2	7025	U00 A7	ADP INPUT/OUTPUT AND STORAGE	8 A 4 5 A	1015 5 B	M 1 A		56	1 L	OAK20	0069	DAAK20-83	0037	B C A 5	2 2	1055	000 A2	LAUNCHERS ROCKET AND PYROTEC	8 A 4 5 A	1015 5 B	M 1 B		212	1 A	OSG60	0170	DASG60-83	0037	B C A 5	2 2	1055	000 A2	LAUNCHERS ROCKET AND PYROTEC	8 A 4 5 A	1015 5 A	M 1 B		112	1 B	OSG60	0210	DASG60-83	0037	B C A 5	2 2	1290	000 A2	MISCELLANEOUS FIRE CONTROL EQUIPMENT	8 A 4 5 A	1015 5 B	M 1 C		226	1 I	OSG60	0428	DASG60-83	0037	B C A 5	2 2	1055	000 A2	LAUNCHERS ROCKET AND PYROTEC	8 A 4 5 A	1001 5 A	M 1 C	5,811	87	1 I	OSG60	0463	DASG60-83	0037	B C A 5	2 2	1055	000 A2	LAUNCHERS ROCKET AND PYROTEC	8 A 4 5 A	1015 5 B	M 1 D		87	2 E	XCM01	0185	N00019-80	0037	B C A 5	2 2	1055	CME A2	LAUNCHERS ROCKET AND PYROTEC	8 A 4 5 A	1015 5 A	M 2 F	3,510	88	2 L	AN307	0653	N00019-82	0037	B C A 5	2 2	4927	CRV A2	ROCKET MAINTENANCE AND REPAIR	8 A 4 4 5 A	1013 5 B	M 1 F		74	2 A	E612B	0307	N00014-81	0037	B C A 5	2 2	4933	000 A2	WEAPONS MAINTENANCE EQUIPMENT	8 A 7 5 A	1015 5 A	M 1 F		53	2 A	E612B	0309	N00014-81	0037	B C A 5	2 2	1055	CMC A2	LAUNCHERS ROCKET AND PYROTEC	8 A 4 5 A	1015 5 A	M 2 F		1,481	2 A	E612A	0119	N00014-81	0037	B C A 5	2 2	5962	000 A2	MICROCIRCUITS - ELECTRONIC	8 A 7 5 A	1015 5 B	M 1 G		108	2 B	E612B	0862	N00014-82	0037	B C A 5	2 2	1055	000 A2	LAUNCHERS ROCKET AND PYROTEC	8 A 7 5 A	1015 5 B	M 1 G		66	2 C	E612B	0965	N00014-82	0037	B C A 5	2 2	1055	000 A2	LAUNCHERS ROCKET AND PYROTEC	8 A 7 5 A	1015 5 A	M 1 G		33	2 I	AA423	4402	N00019-67	0037	B C A 5	2 2	1055	000 A2	LAUNCHERS ROCKET AND PYROTEC	8 A 7 5 A	1015 5 B	M 1 G		155	2 I	AA423	4362	N00019-68	0037	B C A 5	2 2	1055	000 A2	LAUNCHERS ROCKET AND PYROTEC	8 A 7 5 A	1015 5 B	M 1 G		379	2 I	AA423	4591	N00019-70	0037	B C A 5	2 2	1055	000 A2	LAUNCHERS ROCKET AND PYROTEC	8 A 7 5 A	1015 5 B	M 1 G		296	2 I	AA423	4581	N00019-71	0037	B C A 5	2 2	1055	000 A2	LAUNCHERS ROCKET AND PYROTEC	8 A 7 5 A	1015 5 A	M 1 G		294	2 I	AN307	4276	N00019-77	0037	B C A 5	2 2	4927	000 A2	ROCKET MAINTENANCE AND REPAIR	8 A 7 5 A	1015 5 A	M 1 H		87	2 J	AN307	0073	N00019-78	0037	B C A 5	2 2	1055	000 A2	LAUNCHERS ROCKET AND PYROTEC	8 A 7 5 A	1015 5 A	M 1 H		328	2 J	AN307	0138	N00019-78	0037	B C A 5	2 2	1055	000 A2	LAUNCHERS ROCKET AND PYROTEC	8 A 7 5 A	1015 5 A	M 1 I	1,040	139	2 K	AN307	0307	N00019-78	0037	B C A 5	2 2	1055	000 A2	LAUNCHERS ROCKET AND PYROTEC	8 A 4 5 A	1001 5 A	M 1 I		139	2 L	AN307	0647	N00019-78	0037	B C A 5	2 2	5340	CRV A2	MISCELLANEOUS HARDWARE	8 A 4 5 A	1013 5 A	M 2 I		377	2 L	AN307	0648	N00019-78	0037	B C A 5	2 2	5999	CRV A2	MSC ELECTRICAL AND ELECTRONIC	8 A 4 5 A	02 4 A	M 2 I	4,710	377	2	AN307	1087	N00019-78	0037	B C A 5	2 2	6105	000 A2	MOTORS ELECTRICAL	8 A 7 5 A	1015 5 B	M 1 I		34	2 B	AN307	1463	N00019-78																																																																																																																																																																																																																																																															
0037	B C A 5	2 2	1055	000 A2	LAUNCHERS ROCKET AND PYROTEC	8 A 4 5 A	1015 5 B	M 1 K		57	1 H	OAK10	0439	DAAK10-82	0037	B C A 5	2 2	1055	000 A2	LAUNCHERS ROCKET AND PYROTEC	8 A 4 5 A	1015 5 B	M 1 L		283	1 C	OAK10	0162	DAAK10-83	0037	B C A 5	2 2	1055	000 A2	LAUNCHERS ROCKET AND PYROTEC	8 A 4 5 A	1015 5 A	M 1 L		164	1 F	OAK10	0316	DAAK10-83	0037	B C A 5	2 2	1055	000 A2	LAUNCHERS ROCKET AND PYROTEC	8 A 4 5 A	1015 5 A	M 2 L	4,862	84	1 I	OAK10	0556	DAAK10-83	0037	B C A 5	2 2	1290	CRV A2	MISCELLANEOUS FIRE CONTROL EQUIPMENT	8 A 4 5 A	1013 5 A	M 2 L		259	1 D	OAK10	0221	DAAK10-83	0037	B C A 5	2 2	7025	U00 A7	ADP INPUT/OUTPUT AND STORAGE	8 A 4 5 A	1015 5 B	M 1 A		56	1 L	OAK20	0069	DAAK20-83	0037	B C A 5	2 2	1055	000 A2	LAUNCHERS ROCKET AND PYROTEC	8 A 4 5 A	1015 5 B	M 1 B		212	1 A	OSG60	0170	DASG60-83	0037	B C A 5	2 2	1055	000 A2	LAUNCHERS ROCKET AND PYROTEC	8 A 4 5 A	1015 5 A	M 1 B		112	1 B	OSG60	0210	DASG60-83	0037	B C A 5	2 2	1290	000 A2	MISCELLANEOUS FIRE CONTROL EQUIPMENT	8 A 4 5 A	1015 5 B	M 1 C		226	1 I	OSG60	0428	DASG60-83	0037	B C A 5	2 2	1055	000 A2	LAUNCHERS ROCKET AND PYROTEC	8 A 4 5 A	1001 5 A	M 1 C	5,811	87	1 I	OSG60	0463	DASG60-83	0037	B C A 5	2 2	1055	000 A2	LAUNCHERS ROCKET AND PYROTEC	8 A 4 5 A	1015 5 B	M 1 D		87	2 E	XCM01	0185	N00019-80	0037	B C A 5	2 2	1055	CME A2	LAUNCHERS ROCKET AND PYROTEC	8 A 4 5 A	1015 5 A	M 2 F	3,510	88	2 L	AN307	0653	N00019-82	0037	B C A 5	2 2	4927	CRV A2	ROCKET MAINTENANCE AND REPAIR	8 A 4 4 5 A	1013 5 B	M 1 F		74	2 A	E612B	0307	N00014-81	0037	B C A 5	2 2	4933	000 A2	WEAPONS MAINTENANCE EQUIPMENT	8 A 7 5 A	1015 5 A	M 1 F		53	2 A	E612B	0309	N00014-81	0037	B C A 5	2 2	1055	CMC A2	LAUNCHERS ROCKET AND PYROTEC	8 A 4 5 A	1015 5 A	M 2 F		1,481	2 A	E612A	0119	N00014-81	0037	B C A 5	2 2	5962	000 A2	MICROCIRCUITS - ELECTRONIC	8 A 7 5 A	1015 5 B	M 1 G		108	2 B	E612B	0862	N00014-82	0037	B C A 5	2 2	1055	000 A2	LAUNCHERS ROCKET AND PYROTEC	8 A 7 5 A	1015 5 B	M 1 G		66	2 C	E612B	0965	N00014-82	0037	B C A 5	2 2	1055	000 A2	LAUNCHERS ROCKET AND PYROTEC	8 A 7 5 A	1015 5 A	M 1 G		33	2 I	AA423	4402	N00019-67	0037	B C A 5	2 2	1055	000 A2	LAUNCHERS ROCKET AND PYROTEC	8 A 7 5 A	1015 5 B	M 1 G		155	2 I	AA423	4362	N00019-68	0037	B C A 5	2 2	1055	000 A2	LAUNCHERS ROCKET AND PYROTEC	8 A 7 5 A	1015 5 B	M 1 G		379	2 I	AA423	4591	N00019-70	0037	B C A 5	2 2	1055	000 A2	LAUNCHERS ROCKET AND PYROTEC	8 A 7 5 A	1015 5 B	M 1 G		296	2 I	AA423	4581	N00019-71	0037	B C A 5	2 2	1055	000 A2	LAUNCHERS ROCKET AND PYROTEC	8 A 7 5 A	1015 5 A	M 1 G		294	2 I	AN307	4276	N00019-77	0037	B C A 5	2 2	4927	000 A2	ROCKET MAINTENANCE AND REPAIR	8 A 7 5 A	1015 5 A	M 1 H		87	2 J	AN307	0073	N00019-78	0037	B C A 5	2 2	1055	000 A2	LAUNCHERS ROCKET AND PYROTEC	8 A 7 5 A	1015 5 A	M 1 H		328	2 J	AN307	0138	N00019-78	0037	B C A 5	2 2	1055	000 A2	LAUNCHERS ROCKET AND PYROTEC	8 A 7 5 A	1015 5 A	M 1 I	1,040	139	2 K	AN307	0307	N00019-78	0037	B C A 5	2 2	1055	000 A2	LAUNCHERS ROCKET AND PYROTEC	8 A 4 5 A	1001 5 A	M 1 I		139	2 L	AN307	0647	N00019-78	0037	B C A 5	2 2	5340	CRV A2	MISCELLANEOUS HARDWARE	8 A 4 5 A	1013 5 A	M 2 I		377	2 L	AN307	0648	N00019-78	0037	B C A 5	2 2	5999	CRV A2	MSC ELECTRICAL AND ELECTRONIC	8 A 4 5 A	02 4 A	M 2 I	4,710	377	2	AN307	1087	N00019-78	0037	B C A 5	2 2	6105	000 A2	MOTORS ELECTRICAL	8 A 7 5 A	1015 5 B	M 1 I		34	2 B	AN307	1463	N00019-78																																																																																																																																																																																																																																																																																																												
0037	B C A 5	2 2	1055	000 A2	LAUNCHERS ROCKET AND PYROTEC	8 A 4 5 A	1015 5 A	M 1 L		164	1 F	OAK10	0316	DAAK10-83	0037	B C A 5	2 2	1055	000 A2	LAUNCHERS ROCKET AND PYROTEC	8 A 4 5 A	1015 5 A	M 2 L	4,862	84	1 I	OAK10	0556	DAAK10-83	0037	B C A 5	2 2	1290	CRV A2	MISCELLANEOUS FIRE CONTROL EQUIPMENT	8 A 4 5 A	1013 5 A	M 2 L		259	1 D	OAK10	0221	DAAK10-83	0037	B C A 5	2 2	7025	U00 A7	ADP INPUT/OUTPUT AND STORAGE	8 A 4 5 A	1015 5 B	M 1 A		56	1 L	OAK20	0069	DAAK20-83	0037	B C A 5	2 2	1055	000 A2	LAUNCHERS ROCKET AND PYROTEC	8 A 4 5 A	1015 5 B	M 1 B		212	1 A	OSG60	0170	DASG60-83	0037	B C A 5	2 2	1055	000 A2	LAUNCHERS ROCKET AND PYROTEC	8 A 4 5 A	1015 5 A	M 1 B		112	1 B	OSG60	0210	DASG60-83	0037	B C A 5	2 2	1290	000 A2	MISCELLANEOUS FIRE CONTROL EQUIPMENT	8 A 4 5 A	1015 5 B	M 1 C		226	1 I	OSG60	0428	DASG60-83	0037	B C A 5	2 2	1055	000 A2	LAUNCHERS ROCKET AND PYROTEC	8 A 4 5 A	1001 5 A	M 1 C	5,811	87	1 I	OSG60	0463	DASG60-83	0037	B C A 5	2 2	1055	000 A2	LAUNCHERS ROCKET AND PYROTEC	8 A 4 5 A	1015 5 B	M 1 D		87	2 E	XCM01	0185	N00019-80	0037	B C A 5	2 2	1055	CME A2	LAUNCHERS ROCKET AND PYROTEC	8 A 4 5 A	1015 5 A	M 2 F	3,510	88	2 L	AN307	0653	N00019-82	0037	B C A 5	2 2	4927	CRV A2	ROCKET MAINTENANCE AND REPAIR	8 A 4 4 5 A	1013 5 B	M 1 F		74	2 A	E612B	0307	N00014-81	0037	B C A 5	2 2	4933	000 A2	WEAPONS MAINTENANCE EQUIPMENT	8 A 7 5 A	1015 5 A	M 1 F		53	2 A	E612B	0309	N00014-81	0037	B C A 5	2 2	1055	CMC A2	LAUNCHERS ROCKET AND PYROTEC	8 A 4 5 A	1015 5 A	M 2 F		1,481	2 A	E612A	0119	N00014-81	0037	B C A 5	2 2	5962	000 A2	MICROCIRCUITS - ELECTRONIC	8 A 7 5 A	1015 5 B	M 1 G		108	2 B	E612B	0862	N00014-82	0037	B C A 5	2 2	1055	000 A2	LAUNCHERS ROCKET AND PYROTEC	8 A 7 5 A	1015 5 B	M 1 G		66	2 C	E612B	0965	N00014-82	0037	B C A 5	2 2	1055	000 A2	LAUNCHERS ROCKET AND PYROTEC	8 A 7 5 A	1015 5 A	M 1 G		33	2 I	AA423	4402	N00019-67	0037	B C A 5	2 2	1055	000 A2	LAUNCHERS ROCKET AND PYROTEC	8 A 7 5 A	1015 5 B	M 1 G		155	2 I	AA423	4362	N00019-68	0037	B C A 5	2 2	1055	000 A2	LAUNCHERS ROCKET AND PYROTEC	8 A 7 5 A	1015 5 B	M 1 G		379	2 I	AA423	4591	N00019-70	0037	B C A 5	2 2	1055	000 A2	LAUNCHERS ROCKET AND PYROTEC	8 A 7 5 A	1015 5 B	M 1 G		296	2 I	AA423	4581	N00019-71	0037	B C A 5	2 2	1055	000 A2	LAUNCHERS ROCKET AND PYROTEC	8 A 7 5 A	1015 5 A	M 1 G		294	2 I	AN307	4276	N00019-77	0037	B C A 5	2 2	4927	000 A2	ROCKET MAINTENANCE AND REPAIR	8 A 7 5 A	1015 5 A	M 1 H		87	2 J	AN307	0073	N00019-78	0037	B C A 5	2 2	1055	000 A2	LAUNCHERS ROCKET AND PYROTEC	8 A 7 5 A	1015 5 A	M 1 H		328	2 J	AN307	0138	N00019-78	0037	B C A 5	2 2	1055	000 A2	LAUNCHERS ROCKET AND PYROTEC	8 A 7 5 A	1015 5 A	M 1 I	1,040	139	2 K	AN307	0307	N00019-78	0037	B C A 5	2 2	1055	000 A2	LAUNCHERS ROCKET AND PYROTEC	8 A 4 5 A	1001 5 A	M 1 I		139	2 L	AN307	0647	N00019-78	0037	B C A 5	2 2	5340	CRV A2	MISCELLANEOUS HARDWARE	8 A 4 5 A	1013 5 A	M 2 I		377	2 L	AN307	0648	N00019-78	0037	B C A 5	2 2	5999	CRV A2	MSC ELECTRICAL AND ELECTRONIC	8 A 4 5 A	02 4 A	M 2 I	4,710	377	2	AN307	1087	N00019-78	0037	B C A 5	2 2	6105	000 A2	MOTORS ELECTRICAL	8 A 7 5 A	1015 5 B	M 1 I		34	2 B	AN307	1463	N00019-78																																																																																																																																																																																																																																																																																																																																										
0037	B C A 5	2 2	1290	CRV A2	MISCELLANEOUS FIRE CONTROL EQUIPMENT	8 A 4 5 A	1013 5 A	M 2 L		259	1 D	OAK10	0221	DAAK10-83	0037	B C A 5	2 2	7025	U00 A7	ADP INPUT/OUTPUT AND STORAGE	8 A 4 5 A	1015 5 B	M 1 A		56	1 L	OAK20	0069	DAAK20-83	0037	B C A 5	2 2	1055	000 A2	LAUNCHERS ROCKET AND PYROTEC	8 A 4 5 A	1015 5 B	M 1 B		212	1 A	OSG60	0170	DASG60-83	0037	B C A 5	2 2	1055	000 A2	LAUNCHERS ROCKET AND PYROTEC	8 A 4 5 A	1015 5 A	M 1 B		112	1 B	OSG60	0210	DASG60-83	0037	B C A 5	2 2	1290	000 A2	MISCELLANEOUS FIRE CONTROL EQUIPMENT	8 A 4 5 A	1015 5 B	M 1 C		226	1 I	OSG60	0428	DASG60-83	0037	B C A 5	2 2	1055	000 A2	LAUNCHERS ROCKET AND PYROTEC	8 A 4 5 A	1001 5 A	M 1 C	5,811	87	1 I	OSG60	0463	DASG60-83	0037	B C A 5	2 2	1055	000 A2	LAUNCHERS ROCKET AND PYROTEC	8 A 4 5 A	1015 5 B	M 1 D		87	2 E	XCM01	0185	N00019-80	0037	B C A 5	2 2	1055	CME A2	LAUNCHERS ROCKET AND PYROTEC	8 A 4 5 A	1015 5 A	M 2 F	3,510	88	2 L	AN307	0653	N00019-82	0037	B C A 5	2 2	4927	CRV A2	ROCKET MAINTENANCE AND REPAIR	8 A 4 4 5 A	1013 5 B	M 1 F		74	2 A	E612B	0307	N00014-81	0037	B C A 5	2 2	4933	000 A2	WEAPONS MAINTENANCE EQUIPMENT	8 A 7 5 A	1015 5 A	M 1 F		53	2 A	E612B	0309	N00014-81	0037	B C A 5	2 2	1055	CMC A2	LAUNCHERS ROCKET AND PYROTEC	8 A 4 5 A	1015 5 A	M 2 F		1,481	2 A	E612A	0119	N00014-81	0037	B C A 5	2 2	5962	000 A2	MICROCIRCUITS - ELECTRONIC	8 A 7 5 A	1015 5 B	M 1 G		108	2 B	E612B	0862	N00014-82	0037	B C A 5	2 2	1055	000 A2	LAUNCHERS ROCKET AND PYROTEC	8 A 7 5 A	1015 5 B	M 1 G		66	2 C	E612B	0965	N00014-82	0037	B C A 5	2 2	1055	000 A2	LAUNCHERS ROCKET AND PYROTEC	8 A 7 5 A	1015 5 A	M 1 G		33	2 I	AA423	4402	N00019-67	0037	B C A 5	2 2	1055	000 A2	LAUNCHERS ROCKET AND PYROTEC	8 A 7 5 A	1015 5 B	M 1 G		155	2 I	AA423	4362	N00019-68	0037	B C A 5	2 2	1055	000 A2	LAUNCHERS ROCKET AND PYROTEC	8 A 7 5 A	1015 5 B	M 1 G		379	2 I	AA423	4591	N00019-70	0037	B C A 5	2 2	1055	000 A2	LAUNCHERS ROCKET AND PYROTEC	8 A 7 5 A	1015 5 B	M 1 G		296	2 I	AA423	4581	N00019-71	0037	B C A 5	2 2	1055	000 A2	LAUNCHERS ROCKET AND PYROTEC	8 A 7 5 A	1015 5 A	M 1 G		294	2 I	AN307	4276	N00019-77	0037	B C A 5	2 2	4927	000 A2	ROCKET MAINTENANCE AND REPAIR	8 A 7 5 A	1015 5 A	M 1 H		87	2 J	AN307	0073	N00019-78	0037	B C A 5	2 2	1055	000 A2	LAUNCHERS ROCKET AND PYROTEC	8 A 7 5 A	1015 5 A	M 1 H		328	2 J	AN307	0138	N00019-78	0037	B C A 5	2 2	1055	000 A2	LAUNCHERS ROCKET AND PYROTEC	8 A 7 5 A	1015 5 A	M 1 I	1,040	139	2 K	AN307	0307	N00019-78	0037	B C A 5	2 2	1055	000 A2	LAUNCHERS ROCKET AND PYROTEC	8 A 4 5 A	1001 5 A	M 1 I		139	2 L	AN307	0647	N00019-78	0037	B C A 5	2 2	5340	CRV A2	MISCELLANEOUS HARDWARE	8 A 4 5 A	1013 5 A	M 2 I		377	2 L	AN307	0648	N00019-78	0037	B C A 5	2 2	5999	CRV A2	MSC ELECTRICAL AND ELECTRONIC	8 A 4 5 A	02 4 A	M 2 I	4,710	377	2	AN307	1087	N00019-78	0037	B C A 5	2 2	6105	000 A2	MOTORS ELECTRICAL	8 A 7 5 A	1015 5 B	M 1 I		34	2 B	AN307	1463	N00019-78																																																																																																																																																																																																																																																																																																																																																																								
0037	B C A 5	2 2	1055	000 A2	LAUNCHERS ROCKET AND PYROTEC	8 A 4 5 A	1015 5 B	M 1 B		212	1 A	OSG60	0170	DASG60-83	0037	B C A 5	2 2	1055	000 A2	LAUNCHERS ROCKET AND PYROTEC	8 A 4 5 A	1015 5 A	M 1 B		112	1 B	OSG60	0210	DASG60-83	0037	B C A 5	2 2	1290	000 A2	MISCELLANEOUS FIRE CONTROL EQUIPMENT	8 A 4 5 A	1015 5 B	M 1 C		226	1 I	OSG60	0428	DASG60-83	0037	B C A 5	2 2	1055	000 A2	LAUNCHERS ROCKET AND PYROTEC	8 A 4 5 A	1001 5 A	M 1 C	5,811	87	1 I	OSG60	0463	DASG60-83	0037	B C A 5	2 2	1055	000 A2	LAUNCHERS ROCKET AND PYROTEC	8 A 4 5 A	1015 5 B	M 1 D		87	2 E	XCM01	0185	N00019-80	0037	B C A 5	2 2	1055	CME A2	LAUNCHERS ROCKET AND PYROTEC	8 A 4 5 A	1015 5 A	M 2 F	3,510	88	2 L	AN307	0653	N00019-82	0037	B C A 5	2 2	4927	CRV A2	ROCKET MAINTENANCE AND REPAIR	8 A 4 4 5 A	1013 5 B	M 1 F		74	2 A	E612B	0307	N00014-81	0037	B C A 5	2 2	4933	000 A2	WEAPONS MAINTENANCE EQUIPMENT	8 A 7 5 A	1015 5 A	M 1 F		53	2 A	E612B	0309	N00014-81	0037	B C A 5	2 2	1055	CMC A2	LAUNCHERS ROCKET AND PYROTEC	8 A 4 5 A	1015 5 A	M 2 F		1,481	2 A	E612A	0119	N00014-81	0037	B C A 5	2 2	5962	000 A2	MICROCIRCUITS - ELECTRONIC	8 A 7 5 A	1015 5 B	M 1 G		108	2 B	E612B	0862	N00014-82	0037	B C A 5	2 2	1055	000 A2	LAUNCHERS ROCKET AND PYROTEC	8 A 7 5 A	1015 5 B	M 1 G		66	2 C	E612B	0965	N00014-82	0037	B C A 5	2 2	1055	000 A2	LAUNCHERS ROCKET AND PYROTEC	8 A 7 5 A	1015 5 A	M 1 G		33	2 I	AA423	4402	N00019-67	0037	B C A 5	2 2	1055	000 A2	LAUNCHERS ROCKET AND PYROTEC	8 A 7 5 A	1015 5 B	M 1 G		155	2 I	AA423	4362	N00019-68	0037	B C A 5	2 2	1055	000 A2	LAUNCHERS ROCKET AND PYROTEC	8 A 7 5 A	1015 5 B	M 1 G		379	2 I	AA423	4591	N00019-70	0037	B C A 5	2 2	1055	000 A2	LAUNCHERS ROCKET AND PYROTEC	8 A 7 5 A	1015 5 B	M 1 G		296	2 I	AA423	4581	N00019-71	0037	B C A 5	2 2	1055	000 A2	LAUNCHERS ROCKET AND PYROTEC	8 A 7 5 A	1015 5 A	M 1 G		294	2 I	AN307	4276	N00019-77	0037	B C A 5	2 2	4927	000 A2	ROCKET MAINTENANCE AND REPAIR	8 A 7 5 A	1015 5 A	M 1 H		87	2 J	AN307	0073	N00019-78	0037	B C A 5	2 2	1055	000 A2	LAUNCHERS ROCKET AND PYROTEC	8 A 7 5 A	1015 5 A	M 1 H		328	2 J	AN307	0138	N00019-78	0037	B C A 5	2 2	1055	000 A2	LAUNCHERS ROCKET AND PYROTEC	8 A 7 5 A	1015 5 A	M 1 I	1,040	139	2 K	AN307	0307	N00019-78	0037	B C A 5	2 2	1055	000 A2	LAUNCHERS ROCKET AND PYROTEC	8 A 4 5 A	1001 5 A	M 1 I		139	2 L	AN307	0647	N00019-78	0037	B C A 5	2 2	5340	CRV A2	MISCELLANEOUS HARDWARE	8 A 4 5 A	1013 5 A	M 2 I		377	2 L	AN307	0648	N00019-78	0037	B C A 5	2 2	5999	CRV A2	MSC ELECTRICAL AND ELECTRONIC	8 A 4 5 A	02 4 A	M 2 I	4,710	377	2	AN307	1087	N00019-78	0037	B C A 5	2 2	6105	000 A2	MOTORS ELECTRICAL	8 A 7 5 A	1015 5 B	M 1 I		34	2 B	AN307	1463	N00019-78																																																																																																																																																																																																																																																																																																																																																																																																						
0037	B C A 5	2 2	1290	000 A2	MISCELLANEOUS FIRE CONTROL EQUIPMENT	8 A 4 5 A	1015 5 B	M 1 C		226	1 I	OSG60	0428	DASG60-83	0037	B C A 5	2 2	1055	000 A2	LAUNCHERS ROCKET AND PYROTEC	8 A 4 5 A	1001 5 A	M 1 C	5,811	87	1 I	OSG60	0463	DASG60-83	0037	B C A 5	2 2	1055	000 A2	LAUNCHERS ROCKET AND PYROTEC	8 A 4 5 A	1015 5 B	M 1 D		87	2 E	XCM01	0185	N00019-80	0037	B C A 5	2 2	1055	CME A2	LAUNCHERS ROCKET AND PYROTEC	8 A 4 5 A	1015 5 A	M 2 F	3,510	88	2 L	AN307	0653	N00019-82	0037	B C A 5	2 2	4927	CRV A2	ROCKET MAINTENANCE AND REPAIR	8 A 4 4 5 A	1013 5 B	M 1 F		74	2 A	E612B	0307	N00014-81	0037	B C A 5	2 2	4933	000 A2	WEAPONS MAINTENANCE EQUIPMENT	8 A 7 5 A	1015 5 A	M 1 F		53	2 A	E612B	0309	N00014-81	0037	B C A 5	2 2	1055	CMC A2	LAUNCHERS ROCKET AND PYROTEC	8 A 4 5 A	1015 5 A	M 2 F		1,481	2 A	E612A	0119	N00014-81	0037	B C A 5	2 2	5962	000 A2	MICROCIRCUITS - ELECTRONIC	8 A 7 5 A	1015 5 B	M 1 G		108	2 B	E612B	0862	N00014-82	0037	B C A 5	2 2	1055	000 A2	LAUNCHERS ROCKET AND PYROTEC	8 A 7 5 A	1015 5 B	M 1 G		66	2 C	E612B	0965	N00014-82	0037	B C A 5	2 2	1055	000 A2	LAUNCHERS ROCKET AND PYROTEC	8 A 7 5 A	1015 5 A	M 1 G		33	2 I	AA423	4402	N00019-67	0037	B C A 5	2 2	1055	000 A2	LAUNCHERS ROCKET AND PYROTEC	8 A 7 5 A	1015 5 B	M 1 G		155	2 I	AA423	4362	N00019-68	0037	B C A 5	2 2	1055	000 A2	LAUNCHERS ROCKET AND PYROTEC	8 A 7 5 A	1015 5 B	M 1 G		379	2 I	AA423	4591	N00019-70	0037	B C A 5	2 2	1055	000 A2	LAUNCHERS ROCKET AND PYROTEC	8 A 7 5 A	1015 5 B	M 1 G		296	2 I	AA423	4581	N00019-71	0037	B C A 5	2 2	1055	000 A2	LAUNCHERS ROCKET AND PYROTEC	8 A 7 5 A	1015 5 A	M 1 G		294	2 I	AN307	4276	N00019-77	0037	B C A 5	2 2	4927	000 A2	ROCKET MAINTENANCE AND REPAIR	8 A 7 5 A	1015 5 A	M 1 H		87	2 J	AN307	0073	N00019-78	0037	B C A 5	2 2	1055	000 A2	LAUNCHERS ROCKET AND PYROTEC	8 A 7 5 A	1015 5 A	M 1 H		328	2 J	AN307	0138	N00019-78	0037	B C A 5	2 2	1055	000 A2	LAUNCHERS ROCKET AND PYROTEC	8 A 7 5 A	1015 5 A	M 1 I	1,040	139	2 K	AN307	0307	N00019-78	0037	B C A 5	2 2	1055	000 A2	LAUNCHERS ROCKET AND PYROTEC	8 A 4 5 A	1001 5 A	M 1 I		139	2 L	AN307	0647	N00019-78	0037	B C A 5	2 2	5340	CRV A2	MISCELLANEOUS HARDWARE	8 A 4 5 A	1013 5 A	M 2 I		377	2 L	AN307	0648	N00019-78	0037	B C A 5	2 2	5999	CRV A2	MSC ELECTRICAL AND ELECTRONIC	8 A 4 5 A	02 4 A	M 2 I	4,710	377	2	AN307	1087	N00019-78	0037	B C A 5	2 2	6105	000 A2	MOTORS ELECTRICAL	8 A 7 5 A	1015 5 B	M 1 I		34	2 B	AN307	1463	N00019-78																																																																																																																																																																																																																																																																																																																																																																																																																																				
0037	B C A 5	2 2	1055	000 A2	LAUNCHERS ROCKET AND PYROTEC	8 A 4 5 A	1015 5 B	M 1 D		87	2 E	XCM01	0185	N00019-80	0037	B C A 5	2 2	1055	CME A2	LAUNCHERS ROCKET AND PYROTEC	8 A 4 5 A	1015 5 A	M 2 F	3,510	88	2 L	AN307	0653	N00019-82	0037	B C A 5	2 2	4927	CRV A2	ROCKET MAINTENANCE AND REPAIR	8 A 4 4 5 A	1013 5 B	M 1 F		74	2 A	E612B	0307	N00014-81	0037	B C A 5	2 2	4933	000 A2	WEAPONS MAINTENANCE EQUIPMENT	8 A 7 5 A	1015 5 A	M 1 F		53	2 A	E612B	0309	N00014-81	0037	B C A 5	2 2	1055	CMC A2	LAUNCHERS ROCKET AND PYROTEC	8 A 4 5 A	1015 5 A	M 2 F		1,481	2 A	E612A	0119	N00014-81	0037	B C A 5	2 2	5962	000 A2	MICROCIRCUITS - ELECTRONIC	8 A 7 5 A	1015 5 B	M 1 G		108	2 B	E612B	0862	N00014-82	0037	B C A 5	2 2	1055	000 A2	LAUNCHERS ROCKET AND PYROTEC	8 A 7 5 A	1015 5 B	M 1 G		66	2 C	E612B	0965	N00014-82	0037	B C A 5	2 2	1055	000 A2	LAUNCHERS ROCKET AND PYROTEC	8 A 7 5 A	1015 5 A	M 1 G		33	2 I	AA423	4402	N00019-67	0037	B C A 5	2 2	1055	000 A2	LAUNCHERS ROCKET AND PYROTEC	8 A 7 5 A	1015 5 B	M 1 G		155	2 I	AA423	4362	N00019-68	0037	B C A 5	2 2	1055	000 A2	LAUNCHERS ROCKET AND PYROTEC	8 A 7 5 A	1015 5 B	M 1 G		379	2 I	AA423	4591	N00019-70	0037	B C A 5	2 2	1055	000 A2	LAUNCHERS ROCKET AND PYROTEC	8 A 7 5 A	1015 5 B	M 1 G		296	2 I	AA423	4581	N00019-71	0037	B C A 5	2 2	1055	000 A2	LAUNCHERS ROCKET AND PYROTEC	8 A 7 5 A	1015 5 A	M 1 G		294	2 I	AN307	4276	N00019-77	0037	B C A 5	2 2	4927	000 A2	ROCKET MAINTENANCE AND REPAIR	8 A 7 5 A	1015 5 A	M 1 H		87	2 J	AN307	0073	N00019-78	0037	B C A 5	2 2	1055	000 A2	LAUNCHERS ROCKET AND PYROTEC	8 A 7 5 A	1015 5 A	M 1 H		328	2 J	AN307	0138	N00019-78	0037	B C A 5	2 2	1055	000 A2	LAUNCHERS ROCKET AND PYROTEC	8 A 7 5 A	1015 5 A	M 1 I	1,040	139	2 K	AN307	0307	N00019-78	0037	B C A 5	2 2	1055	000 A2	LAUNCHERS ROCKET AND PYROTEC	8 A 4 5 A	1001 5 A	M 1 I		139	2 L	AN307	0647	N00019-78	0037	B C A 5	2 2	5340	CRV A2	MISCELLANEOUS HARDWARE	8 A 4 5 A	1013 5 A	M 2 I		377	2 L	AN307	0648	N00019-78	0037	B C A 5	2 2	5999	CRV A2	MSC ELECTRICAL AND ELECTRONIC	8 A 4 5 A	02 4 A	M 2 I	4,710	377	2	AN307	1087	N00019-78	0037	B C A 5	2 2	6105	000 A2	MOTORS ELECTRICAL	8 A 7 5 A	1015 5 B	M 1 I		34	2 B	AN307	1463	N00019-78																																																																																																																																																																																																																																																																																																																																																																																																																																																																		
0037	B C A 5	2 2	4927	CRV A2	ROCKET MAINTENANCE AND REPAIR	8 A 4 4 5 A	1013 5 B	M 1 F		74	2 A	E612B	0307	N00014-81	0037	B C A 5	2 2	4933	000 A2	WEAPONS MAINTENANCE EQUIPMENT	8 A 7 5 A	1015 5 A	M 1 F		53	2 A	E612B	0309	N00014-81	0037	B C A 5	2 2	1055	CMC A2	LAUNCHERS ROCKET AND PYROTEC	8 A 4 5 A	1015 5 A	M 2 F		1,481	2 A	E612A	0119	N00014-81	0037	B C A 5	2 2	5962	000 A2	MICROCIRCUITS - ELECTRONIC	8 A 7 5 A	1015 5 B	M 1 G		108	2 B	E612B	0862	N00014-82	0037	B C A 5	2 2	1055	000 A2	LAUNCHERS ROCKET AND PYROTEC	8 A 7 5 A	1015 5 B	M 1 G		66	2 C	E612B	0965	N00014-82	0037	B C A 5	2 2	1055	000 A2	LAUNCHERS ROCKET AND PYROTEC	8 A 7 5 A	1015 5 A	M 1 G		33	2 I	AA423	4402	N00019-67	0037	B C A 5	2 2	1055	000 A2	LAUNCHERS ROCKET AND PYROTEC	8 A 7 5 A	1015 5 B	M 1 G		155	2 I	AA423	4362	N00019-68	0037	B C A 5	2 2	1055	000 A2	LAUNCHERS ROCKET AND PYROTEC	8 A 7 5 A	1015 5 B	M 1 G		379	2 I	AA423	4591	N00019-70	0037	B C A 5	2 2	1055	000 A2	LAUNCHERS ROCKET AND PYROTEC	8 A 7 5 A	1015 5 B	M 1 G		296	2 I	AA423	4581	N00019-71	0037	B C A 5	2 2	1055	000 A2	LAUNCHERS ROCKET AND PYROTEC	8 A 7 5 A	1015 5 A	M 1 G		294	2 I	AN307	4276	N00019-77	0037	B C A 5	2 2	4927	000 A2	ROCKET MAINTENANCE AND REPAIR	8 A 7 5 A	1015 5 A	M 1 H		87	2 J	AN307	0073	N00019-78	0037	B C A 5	2 2	1055	000 A2	LAUNCHERS ROCKET AND PYROTEC	8 A 7 5 A	1015 5 A	M 1 H		328	2 J	AN307	0138	N00019-78	0037	B C A 5	2 2	1055	000 A2	LAUNCHERS ROCKET AND PYROTEC	8 A 7 5 A	1015 5 A	M 1 I	1,040	139	2 K	AN307	0307	N00019-78	0037	B C A 5	2 2	1055	000 A2	LAUNCHERS ROCKET AND PYROTEC	8 A 4 5 A	1001 5 A	M 1 I		139	2 L	AN307	0647	N00019-78	0037	B C A 5	2 2	5340	CRV A2	MISCELLANEOUS HARDWARE	8 A 4 5 A	1013 5 A	M 2 I		377	2 L	AN307	0648	N00019-78	0037	B C A 5	2 2	5999	CRV A2	MSC ELECTRICAL AND ELECTRONIC	8 A 4 5 A	02 4 A	M 2 I	4,710	377	2	AN307	1087	N00019-78	0037	B C A 5	2 2	6105	000 A2	MOTORS ELECTRICAL	8 A 7 5 A	1015 5 B	M 1 I		34	2 B	AN307	1463	N00019-78																																																																																																																																																																																																																																																																																																																																																																																																																																																																																																
0037	B C A 5	2 2	1055	CMC A2	LAUNCHERS ROCKET AND PYROTEC	8 A 4 5 A	1015 5 A	M 2 F		1,481	2 A	E612A	0119	N00014-81	0037	B C A 5	2 2	5962	000 A2	MICROCIRCUITS - ELECTRONIC	8 A 7 5 A	1015 5 B	M 1 G		108	2 B	E612B	0862	N00014-82	0037	B C A 5	2 2	1055	000 A2	LAUNCHERS ROCKET AND PYROTEC	8 A 7 5 A	1015 5 B	M 1 G		66	2 C	E612B	0965	N00014-82	0037	B C A 5	2 2	1055	000 A2	LAUNCHERS ROCKET AND PYROTEC	8 A 7 5 A	1015 5 A	M 1 G		33	2 I	AA423	4402	N00019-67	0037	B C A 5	2 2	1055	000 A2	LAUNCHERS ROCKET AND PYROTEC	8 A 7 5 A	1015 5 B	M 1 G		155	2 I	AA423	4362	N00019-68	0037	B C A 5	2 2	1055	000 A2	LAUNCHERS ROCKET AND PYROTEC	8 A 7 5 A	1015 5 B	M 1 G		379	2 I	AA423	4591	N00019-70	0037	B C A 5	2 2	1055	000 A2	LAUNCHERS ROCKET AND PYROTEC	8 A 7 5 A	1015 5 B	M 1 G		296	2 I	AA423	4581	N00019-71	0037	B C A 5	2 2	1055	000 A2	LAUNCHERS ROCKET AND PYROTEC	8 A 7 5 A	1015 5 A	M 1 G		294	2 I	AN307	4276	N00019-77	0037	B C A 5	2 2	4927	000 A2	ROCKET MAINTENANCE AND REPAIR	8 A 7 5 A	1015 5 A	M 1 H		87	2 J	AN307	0073	N00019-78	0037	B C A 5	2 2	1055	000 A2	LAUNCHERS ROCKET AND PYROTEC	8 A 7 5 A	1015 5 A	M 1 H		328	2 J	AN307	0138	N00019-78	0037	B C A 5	2 2	1055	000 A2	LAUNCHERS ROCKET AND PYROTEC	8 A 7 5 A	1015 5 A	M 1 I	1,040	139	2 K	AN307	0307	N00019-78	0037	B C A 5	2 2	1055	000 A2	LAUNCHERS ROCKET AND PYROTEC	8 A 4 5 A	1001 5 A	M 1 I		139	2 L	AN307	0647	N00019-78	0037	B C A 5	2 2	5340	CRV A2	MISCELLANEOUS HARDWARE	8 A 4 5 A	1013 5 A	M 2 I		377	2 L	AN307	0648	N00019-78	0037	B C A 5	2 2	5999	CRV A2	MSC ELECTRICAL AND ELECTRONIC	8 A 4 5 A	02 4 A	M 2 I	4,710	377	2	AN307	1087	N00019-78	0037	B C A 5	2 2	6105	000 A2	MOTORS ELECTRICAL	8 A 7 5 A	1015 5 B	M 1 I		34	2 B	AN307	1463	N00019-78																																																																																																																																																																																																																																																																																																																																																																																																																																																																																																																														
0037	B C A 5	2 2	1055	000 A2	LAUNCHERS ROCKET AND PYROTEC	8 A 7 5 A	1015 5 B	M 1 G		66	2 C	E612B	0965	N00014-82	0037	B C A 5	2 2	1055	000 A2	LAUNCHERS ROCKET AND PYROTEC	8 A 7 5 A	1015 5 A	M 1 G		33	2 I	AA423	4402	N00019-67	0037	B C A 5	2 2	1055	000 A2	LAUNCHERS ROCKET AND PYROTEC	8 A 7 5 A	1015 5 B	M 1 G		155	2 I	AA423	4362	N00019-68	0037	B C A 5	2 2	1055	000 A2	LAUNCHERS ROCKET AND PYROTEC	8 A 7 5 A	1015 5 B	M 1 G		379	2 I	AA423	4591	N00019-70	0037	B C A 5	2 2	1055	000 A2	LAUNCHERS ROCKET AND PYROTEC	8 A 7 5 A	1015 5 B	M 1 G		296	2 I	AA423	4581	N00019-71	0037	B C A 5	2 2	1055	000 A2	LAUNCHERS ROCKET AND PYROTEC	8 A 7 5 A	1015 5 A	M 1 G		294	2 I	AN307	4276	N00019-77	0037	B C A 5	2 2	4927	000 A2	ROCKET MAINTENANCE AND REPAIR	8 A 7 5 A	1015 5 A	M 1 H		87	2 J	AN307	0073	N00019-78	0037	B C A 5	2 2	1055	000 A2	LAUNCHERS ROCKET AND PYROTEC	8 A 7 5 A	1015 5 A	M 1 H		328	2 J	AN307	0138	N00019-78	0037	B C A 5	2 2	1055	000 A2	LAUNCHERS ROCKET AND PYROTEC	8 A 7 5 A	1015 5 A	M 1 I	1,040	139	2 K	AN307	0307	N00019-78	0037	B C A 5	2 2	1055	000 A2	LAUNCHERS ROCKET AND PYROTEC	8 A 4 5 A	1001 5 A	M 1 I		139	2 L	AN307	0647	N00019-78	0037	B C A 5	2 2	5340	CRV A2	MISCELLANEOUS HARDWARE	8 A 4 5 A	1013 5 A	M 2 I		377	2 L	AN307	0648	N00019-78	0037	B C A 5	2 2	5999	CRV A2	MSC ELECTRICAL AND ELECTRONIC	8 A 4 5 A	02 4 A	M 2 I	4,710	377	2	AN307	1087	N00019-78	0037	B C A 5	2 2	6105	000 A2	MOTORS ELECTRICAL	8 A 7 5 A	1015 5 B	M 1 I		34	2 B	AN307	1463	N00019-78																																																																																																																																																																																																																																																																																																																																																																																																																																																																																																																																																												
0037	B C A 5	2 2	1055	000 A2	LAUNCHERS ROCKET AND PYROTEC	8 A 7 5 A	1015 5 A	M 1 G		33	2 I	AA423	4402	N00019-67	0037	B C A 5	2 2	1055	000 A2	LAUNCHERS ROCKET AND PYROTEC	8 A 7 5 A	1015 5 B	M 1 G		155	2 I	AA423	4362	N00019-68	0037	B C A 5	2 2	1055	000 A2	LAUNCHERS ROCKET AND PYROTEC	8 A 7 5 A	1015 5 B	M 1 G		379	2 I	AA423	4591	N00019-70	0037	B C A 5	2 2	1055	000 A2	LAUNCHERS ROCKET AND PYROTEC	8 A 7 5 A	1015 5 B	M 1 G		296	2 I	AA423	4581	N00019-71	0037	B C A 5	2 2	1055	000 A2	LAUNCHERS ROCKET AND PYROTEC	8 A 7 5 A	1015 5 A	M 1 G		294	2 I	AN307	4276	N00019-77	0037	B C A 5	2 2	4927	000 A2	ROCKET MAINTENANCE AND REPAIR	8 A 7 5 A	1015 5 A	M 1 H		87	2 J	AN307	0073	N00019-78	0037	B C A 5	2 2	1055	000 A2	LAUNCHERS ROCKET AND PYROTEC	8 A 7 5 A	1015 5 A	M 1 H		328	2 J	AN307	0138	N00019-78	0037	B C A 5	2 2	1055	000 A2	LAUNCHERS ROCKET AND PYROTEC	8 A 7 5 A	1015 5 A	M 1 I	1,040	139	2 K	AN307	0307	N00019-78	0037	B C A 5	2 2	1055	000 A2	LAUNCHERS ROCKET AND PYROTEC	8 A 4 5 A	1001 5 A	M 1 I		139	2 L	AN307	0647	N00019-78	0037	B C A 5	2 2	5340	CRV A2	MISCELLANEOUS HARDWARE	8 A 4 5 A	1013 5 A	M 2 I		377	2 L	AN307	0648	N00019-78	0037	B C A 5	2 2	5999	CRV A2	MSC ELECTRICAL AND ELECTRONIC	8 A 4 5 A	02 4 A	M 2 I	4,710	377	2	AN307	1087	N00019-78	0037	B C A 5	2 2	6105	000 A2	MOTORS ELECTRICAL	8 A 7 5 A	1015 5 B	M 1 I		34	2 B	AN307	1463	N00019-78																																																																																																																																																																																																																																																																																																																																																																																																																																																																																																																																																																											
0037	B C A 5	2 2	1055	000 A2	LAUNCHERS ROCKET AND PYROTEC	8 A 7 5 A	1015 5 B	M 1 G		155	2 I	AA423	4362	N00019-68	0037	B C A 5	2 2	1055	000 A2	LAUNCHERS ROCKET AND PYROTEC	8 A 7 5 A	1015 5 B	M 1 G		379	2 I	AA423	4591	N00019-70	0037	B C A 5	2 2	1055	000 A2	LAUNCHERS ROCKET AND PYROTEC	8 A 7 5 A	1015 5 B	M 1 G		296	2 I	AA423	4581	N00019-71	0037	B C A 5	2 2	1055	000 A2	LAUNCHERS ROCKET AND PYROTEC	8 A 7 5 A	1015 5 A	M 1 G		294	2 I	AN307	4276	N00019-77	0037	B C A 5	2 2	4927	000 A2	ROCKET MAINTENANCE AND REPAIR	8 A 7 5 A	1015 5 A	M 1 H		87	2 J	AN307	0073	N00019-78	0037	B C A 5	2 2	1055	000 A2	LAUNCHERS ROCKET AND PYROTEC	8 A 7 5 A	1015 5 A	M 1 H		328	2 J	AN307	0138	N00019-78	0037	B C A 5	2 2	1055	000 A2	LAUNCHERS ROCKET AND PYROTEC	8 A 7 5 A	1015 5 A	M 1 I	1,040	139	2 K	AN307	0307	N00019-78	0037	B C A 5	2 2	1055	000 A2	LAUNCHERS ROCKET AND PYROTEC	8 A 4 5 A	1001 5 A	M 1 I		139	2 L	AN307	0647	N00019-78	0037	B C A 5	2 2	5340	CRV A2	MISCELLANEOUS HARDWARE	8 A 4 5 A	1013 5 A	M 2 I		377	2 L	AN307	0648	N00019-78	0037	B C A 5	2 2	5999	CRV A2	MSC ELECTRICAL AND ELECTRONIC	8 A 4 5 A	02 4 A	M 2 I	4,710	377	2	AN307	1087	N00019-78	0037	B C A 5	2 2	6105	000 A2	MOTORS ELECTRICAL	8 A 7 5 A	1015 5 B	M 1 I		34	2 B	AN307	1463	N00019-78																																																																																																																																																																																																																																																																																																																																																																																																																																																																																																																																																																																										
0037	B C A 5	2 2	1055	000 A2	LAUNCHERS ROCKET AND PYROTEC	8 A 7 5 A	1015 5 B	M 1 G		379	2 I	AA423	4591	N00019-70	0037	B C A 5	2 2	1055	000 A2	LAUNCHERS ROCKET AND PYROTEC	8 A 7 5 A	1015 5 B	M 1 G		296	2 I	AA423	4581	N00019-71	0037	B C A 5	2 2	1055	000 A2	LAUNCHERS ROCKET AND PYROTEC	8 A 7 5 A	1015 5 A	M 1 G		294	2 I	AN307	4276	N00019-77	0037	B C A 5	2 2	4927	000 A2	ROCKET MAINTENANCE AND REPAIR	8 A 7 5 A	1015 5 A	M 1 H		87	2 J	AN307	0073	N00019-78	0037	B C A 5	2 2	1055	000 A2	LAUNCHERS ROCKET AND PYROTEC	8 A 7 5 A	1015 5 A	M 1 H		328	2 J	AN307	0138	N00019-78	0037	B C A 5	2 2	1055	000 A2	LAUNCHERS ROCKET AND PYROTEC	8 A 7 5 A	1015 5 A	M 1 I	1,040	139	2 K	AN307	0307	N00019-78	0037	B C A 5	2 2	1055	000 A2	LAUNCHERS ROCKET AND PYROTEC	8 A 4 5 A	1001 5 A	M 1 I		139	2 L	AN307	0647	N00019-78	0037	B C A 5	2 2	5340	CRV A2	MISCELLANEOUS HARDWARE	8 A 4 5 A	1013 5 A	M 2 I		377	2 L	AN307	0648	N00019-78	0037	B C A 5	2 2	5999	CRV A2	MSC ELECTRICAL AND ELECTRONIC	8 A 4 5 A	02 4 A	M 2 I	4,710	377	2	AN307	1087	N00019-78	0037	B C A 5	2 2	6105	000 A2	MOTORS ELECTRICAL	8 A 7 5 A	1015 5 B	M 1 I		34	2 B	AN307	1463	N00019-78																																																																																																																																																																																																																																																																																																																																																																																																																																																																																																																																																																																																									
0037	B C A 5	2 2	1055	000 A2	LAUNCHERS ROCKET AND PYROTEC	8 A 7 5 A	1015 5 B	M 1 G		296	2 I	AA423	4581	N00019-71	0037	B C A 5	2 2	1055	000 A2	LAUNCHERS ROCKET AND PYROTEC	8 A 7 5 A	1015 5 A	M 1 G		294	2 I	AN307	4276	N00019-77	0037	B C A 5	2 2	4927	000 A2	ROCKET MAINTENANCE AND REPAIR	8 A 7 5 A	1015 5 A	M 1 H		87	2 J	AN307	0073	N00019-78	0037	B C A 5	2 2	1055	000 A2	LAUNCHERS ROCKET AND PYROTEC	8 A 7 5 A	1015 5 A	M 1 H		328	2 J	AN307	0138	N00019-78	0037	B C A 5	2 2	1055	000 A2	LAUNCHERS ROCKET AND PYROTEC	8 A 7 5 A	1015 5 A	M 1 I	1,040	139	2 K	AN307	0307	N00019-78	0037	B C A 5	2 2	1055	000 A2	LAUNCHERS ROCKET AND PYROTEC	8 A 4 5 A	1001 5 A	M 1 I		139	2 L	AN307	0647	N00019-78	0037	B C A 5	2 2	5340	CRV A2	MISCELLANEOUS HARDWARE	8 A 4 5 A	1013 5 A	M 2 I		377	2 L	AN307	0648	N00019-78	0037	B C A 5	2 2	5999	CRV A2	MSC ELECTRICAL AND ELECTRONIC	8 A 4 5 A	02 4 A	M 2 I	4,710	377	2	AN307	1087	N00019-78	0037	B C A 5	2 2	6105	000 A2	MOTORS ELECTRICAL	8 A 7 5 A	1015 5 B	M 1 I		34	2 B	AN307	1463	N00019-78																																																																																																																																																																																																																																																																																																																																																																																																																																																																																																																																																																																																																								
0037	B C A 5	2 2	1055	000 A2	LAUNCHERS ROCKET AND PYROTEC	8 A 7 5 A	1015 5 A	M 1 G		294	2 I	AN307	4276	N00019-77	0037	B C A 5	2 2	4927	000 A2	ROCKET MAINTENANCE AND REPAIR	8 A 7 5 A	1015 5 A	M 1 H		87	2 J	AN307	0073	N00019-78	0037	B C A 5	2 2	1055	000 A2	LAUNCHERS ROCKET AND PYROTEC	8 A 7 5 A	1015 5 A	M 1 H		328	2 J	AN307	0138	N00019-78	0037	B C A 5	2 2	1055	000 A2	LAUNCHERS ROCKET AND PYROTEC	8 A 7 5 A	1015 5 A	M 1 I	1,040	139	2 K	AN307	0307	N00019-78	0037	B C A 5	2 2	1055	000 A2	LAUNCHERS ROCKET AND PYROTEC	8 A 4 5 A	1001 5 A	M 1 I		139	2 L	AN307	0647	N00019-78	0037	B C A 5	2 2	5340	CRV A2	MISCELLANEOUS HARDWARE	8 A 4 5 A	1013 5 A	M 2 I		377	2 L	AN307	0648	N00019-78	0037	B C A 5	2 2	5999	CRV A2	MSC ELECTRICAL AND ELECTRONIC	8 A 4 5 A	02 4 A	M 2 I	4,710	377	2	AN307	1087	N00019-78	0037	B C A 5	2 2	6105	000 A2	MOTORS ELECTRICAL	8 A 7 5 A	1015 5 B	M 1 I		34	2 B	AN307	1463	N00019-78																																																																																																																																																																																																																																																																																																																																																																																																																																																																																																																																																																																																																																							
0037	B C A 5	2 2	4927	000 A2	ROCKET MAINTENANCE AND REPAIR	8 A 7 5 A	1015 5 A	M 1 H		87	2 J	AN307	0073	N00019-78	0037	B C A 5	2 2	1055	000 A2	LAUNCHERS ROCKET AND PYROTEC	8 A 7 5 A	1015 5 A	M 1 H		328	2 J	AN307	0138	N00019-78	0037	B C A 5	2 2	1055	000 A2	LAUNCHERS ROCKET AND PYROTEC	8 A 7 5 A	1015 5 A	M 1 I	1,040	139	2 K	AN307	0307	N00019-78	0037	B C A 5	2 2	1055	000 A2	LAUNCHERS ROCKET AND PYROTEC	8 A 4 5 A	1001 5 A	M 1 I		139	2 L	AN307	0647	N00019-78	0037	B C A 5	2 2	5340	CRV A2	MISCELLANEOUS HARDWARE	8 A 4 5 A	1013 5 A	M 2 I		377	2 L	AN307	0648	N00019-78	0037	B C A 5	2 2	5999	CRV A2	MSC ELECTRICAL AND ELECTRONIC	8 A 4 5 A	02 4 A	M 2 I	4,710	377	2	AN307	1087	N00019-78	0037	B C A 5	2 2	6105	000 A2	MOTORS ELECTRICAL	8 A 7 5 A	1015 5 B	M 1 I		34	2 B	AN307	1463	N00019-78																																																																																																																																																																																																																																																																																																																																																																																																																																																																																																																																																																																																																																																						
0037	B C A 5	2 2	1055	000 A2	LAUNCHERS ROCKET AND PYROTEC	8 A 7 5 A	1015 5 A	M 1 H		328	2 J	AN307	0138	N00019-78	0037	B C A 5	2 2	1055	000 A2	LAUNCHERS ROCKET AND PYROTEC	8 A 7 5 A	1015 5 A	M 1 I	1,040	139	2 K	AN307	0307	N00019-78	0037	B C A 5	2 2	1055	000 A2	LAUNCHERS ROCKET AND PYROTEC	8 A 4 5 A	1001 5 A	M 1 I		139	2 L	AN307	0647	N00019-78	0037	B C A 5	2 2	5340	CRV A2	MISCELLANEOUS HARDWARE	8 A 4 5 A	1013 5 A	M 2 I		377	2 L	AN307	0648	N00019-78	0037	B C A 5	2 2	5999	CRV A2	MSC ELECTRICAL AND ELECTRONIC	8 A 4 5 A	02 4 A	M 2 I	4,710	377	2	AN307	1087	N00019-78	0037	B C A 5	2 2	6105	000 A2	MOTORS ELECTRICAL	8 A 7 5 A	1015 5 B	M 1 I		34	2 B	AN307	1463	N00019-78																																																																																																																																																																																																																																																																																																																																																																																																																																																																																																																																																																																																																																																																					
0037	B C A 5	2 2	1055	000 A2	LAUNCHERS ROCKET AND PYROTEC	8 A 7 5 A	1015 5 A	M 1 I	1,040	139	2 K	AN307	0307	N00019-78	0037	B C A 5	2 2	1055	000 A2	LAUNCHERS ROCKET AND PYROTEC	8 A 4 5 A	1001 5 A	M 1 I		139	2 L	AN307	0647	N00019-78	0037	B C A 5	2 2	5340	CRV A2	MISCELLANEOUS HARDWARE	8 A 4 5 A	1013 5 A	M 2 I		377	2 L	AN307	0648	N00019-78	0037	B C A 5	2 2	5999	CRV A2	MSC ELECTRICAL AND ELECTRONIC	8 A 4 5 A	02 4 A	M 2 I	4,710	377	2	AN307	1087	N00019-78	0037	B C A 5	2 2	6105	000 A2	MOTORS ELECTRICAL	8 A 7 5 A	1015 5 B	M 1 I		34	2 B	AN307	1463	N00019-78																																																																																																																																																																																																																																																																																																																																																																																																																																																																																																																																																																																																																																																																																				
0037	B C A 5	2 2	1055	000 A2	LAUNCHERS ROCKET AND PYROTEC	8 A 4 5 A	1001 5 A	M 1 I		139	2 L	AN307	0647	N00019-78	0037	B C A 5	2 2	5340	CRV A2	MISCELLANEOUS HARDWARE	8 A 4 5 A	1013 5 A	M 2 I		377	2 L	AN307	0648	N00019-78	0037	B C A 5	2 2	5999	CRV A2	MSC ELECTRICAL AND ELECTRONIC	8 A 4 5 A	02 4 A	M 2 I	4,710	377	2	AN307	1087	N00019-78	0037	B C A 5	2 2	6105	000 A2	MOTORS ELECTRICAL	8 A 7 5 A	1015 5 B	M 1 I		34	2 B	AN307	1463	N00019-78																																																																																																																																																																																																																																																																																																																																																																																																																																																																																																																																																																																																																																																																																																			
0037	B C A 5	2 2	5340	CRV A2	MISCELLANEOUS HARDWARE	8 A 4 5 A	1013 5 A	M 2 I		377	2 L	AN307	0648	N00019-78	0037	B C A 5	2 2	5999	CRV A2	MSC ELECTRICAL AND ELECTRONIC	8 A 4 5 A	02 4 A	M 2 I	4,710	377	2	AN307	1087	N00019-78	0037	B C A 5	2 2	6105	000 A2	MOTORS ELECTRICAL	8 A 7 5 A	1015 5 B	M 1 I		34	2 B	AN307	1463	N00019-78																																																																																																																																																																																																																																																																																																																																																																																																																																																																																																																																																																																																																																																																																																																		
0037	B C A 5	2 2	5999	CRV A2	MSC ELECTRICAL AND ELECTRONIC	8 A 4 5 A	02 4 A	M 2 I	4,710	377	2	AN307	1087	N00019-78	0037	B C A 5	2 2	6105	000 A2	MOTORS ELECTRICAL	8 A 7 5 A	1015 5 B	M 1 I		34	2 B	AN307	1463	N00019-78																																																																																																																																																																																																																																																																																																																																																																																																																																																																																																																																																																																																																																																																																																																																	
0037	B C A 5	2 2	6105	000 A2	MOTORS ELECTRICAL	8 A 7 5 A	1015 5 B	M 1 I		34	2 B	AN307	1463	N00019-78																																																																																																																																																																																																																																																																																																																																																																																																																																																																																																																																																																																																																																																																																																																																																







MPC613 ALPHABETIC DETAIL

5 7 9 9 1 1 1 1 1 1 1 9 2 2 2  
 3 A C B 999 C D 10A 10B 10C 11 DESCRIPTION OF COMDTY/SRVC 2 3 4 5 6 1717 8 9 A 0 1 3 24 \$\$\$\$\$\$ 000

S M  
 V O 1111 222222 22 2  
 C N 55555 AAAA AAAAAA BB C

DALLAS		TEXAS		538876 1960 44	
B C A 5	2 2 J015 AAF A1A MAINT-REPAIR OF EQ/AIRCRAFT	8 A 4 5 A 1001 5 B	J 2 L	300	
B C A 5	2 2 J015 AAF A1A MAINT-REPAIR OF EQ/AIRCRAFT	8 A 4 5 A 1001 5 B	J 2 A	115	
B C A 5	2 2 J015 AAF A1A MAINT-REPAIR OF EQ/AIRCRAFT	8 A 4 5 A 1001 5 B	J 2 B	87	
B C A 5	2 2 J015 AAF A1A MAINT-REPAIR OF EQ/AIRCRAFT	8 A 4 5 A 1001 5 B	J 2 B	1,482	
B C A 5	2 2 J015 AAF A1A MAINT-REPAIR OF EQ/AIRCRAFT	8 A 4 5 A 1001 5 B	J 2 B	7,165	
B C A 5	2 2 J015 AAF A1A MAINT-REPAIR OF EQ/AIRCRAFT	8 A 4 5 A 1001 5 B	J 2 B	634	
B C A 5	2 2 J015 AAF A1A MAINT-REPAIR OF EQ/AIRCRAFT	8 A 4 5 A 1001 5 B	J 2 B	1,620	
B C A 5	2 2 J015 AAF A1A MAINT-REPAIR OF EQ/AIRCRAFT	8 A 4 5 A 1001 5 B	J 2 B	425	
B C A 5	2 2 J015 AAF A1A MAINT-REPAIR OF EQ/AIRCRAFT	8 A 4 5 A 1001 5 B	J 2 B	914	
B C A 5	2 2 J015 AAF A1A MAINT-REPAIR OF EQ/AIRCRAFT	8 A 4 5 A 1001 5 B	J 2 B	2,261	
B C A 5	2 2 J015 AAF A1A MAINT-REPAIR OF EQ/AIRCRAFT	8 A 4 5 A 1001 5 B	J 2 B	911	
B C A 5	2 2 J015 AAF A1A MAINT-REPAIR OF EQ/AIRCRAFT	8 A 4 5 A 1001 5 B	J 2 C	195	
B C A 5	2 2 J015 AAF A1A MAINT-REPAIR OF EQ/AIRCRAFT	8 A 4 5 A 1001 5 B	J 2 C	247	
B C A 5	2 2 J015 AAF A1A MAINT-REPAIR OF EQ/AIRCRAFT	8 A 4 5 A 1001 5 B	J 2 C	85	
B C A 5	2 2 J015 AAF A1A MAINT-REPAIR OF EQ/AIRCRAFT	8 A 4 5 A 1001 5 B	J 2 C	40	
B C A 5	2 2 J015 AAF A1A MAINT-REPAIR OF EQ/AIRCRAFT	8 A 4 J	J 2 C	225	
B C A 5	2 2 J015 AAF A1A MAINT-REPAIR OF EQ/AIRCRAFT	8 A 4 5 A 1001 5 B	J 2 C	41	
B C A 5	2 2 J015 AAF A1A MAINT-REPAIR OF EQ/AIRCRAFT	8 A 7 5 A 1001 5 B	J 2 C	19	
B C A 5	2 2 J015 AAF A1A MAINT-REPAIR OF EQ/AIRCRAFT	8 A 4 5 A 1001 5 B	J 2 C	243	
B C A 5	2 2 J015 AAF A1A MAINT-REPAIR OF EQ/AIRCRAFT	8 A 4 J	J 2 C	125	
B C A 5	2 2 J015 AAF A1A MAINT-REPAIR OF EQ/AIRCRAFT	8 A 4 5 A 1001 5 B	J 2 D	52	
B C A 5	2 2 J015 AAF A1A MAINT-REPAIR OF EQ/AIRCRAFT	8 A 4 5 A 1001 5 B	J 2 E	424	
B C A 5	2 2 J015 AAF A1A MAINT-REPAIR OF EQ/AIRCRAFT	8 A 4 5 A 1001 5 B	J 2 D	1,595	
B C A 5	2 2 J015 AAF A1A MAINT-REPAIR OF EQ/AIRCRAFT	8 A 4 5 A 1001 5 B	J 2 D	109	
B C A 5	2 2 J015 AAF A1A MAINT-REPAIR OF EQ/AIRCRAFT	8 A 4 5 A 1001 5 B	J 2 D	260	
B C A 5	2 2 J015 AAF A1A MAINT-REPAIR OF EQ/AIRCRAFT	8 A 7 5 A 1001 5 B	J 2 D	270	
B C A 5	2 2 J015 AAF A1A MAINT-REPAIR OF EQ/AIRCRAFT	8 A 4 5 A 1001 5 B	J 2 D	31	
B C A 5	2 2 J015 AAF A1A MAINT-REPAIR OF EQ/AIRCRAFT	8 A 4 J	J 2 E	194	
B C A 5	2 2 J015 AAF A1A MAINT-REPAIR OF EQ/AIRCRAFT	8 A 4 5 A 1001 5 B	J 2 E	4,070	
B C A 5	2 2 J015 AAF A1A MAINT-REPAIR OF EQ/AIRCRAFT	8 A 4 5 A 1001 5 B	J 2 F	327	
B C A 5	2 2 J015 AAF A1A MAINT-REPAIR OF EQ/AIRCRAFT	8 A 4 5 A 1001 5 B	J 2 F	170	
B C A 5	2 2 J015 AAF A1A MAINT-REPAIR OF EQ/AIRCRAFT	8 A 4 5 A 1001 5 B	J 2 G	77	
B C A 5	2 2 J015 AAF A1A MAINT-REPAIR OF EQ/AIRCRAFT	8 A 4 5 A 1001 5 B	J 2 G	103	
B C A 5	2 2 J015 AAF A1A MAINT-REPAIR OF EQ/AIRCRAFT	8 A 4 5 A 1001 5 B	J 2 G	104	
B C A 5	2 2 J015 AAF A1A MAINT-REPAIR OF EQ/AIRCRAFT	8 A 4 5 A 1001 5 B	J 2 G	46	
B C A 5	2 2 J015 AAF A1A MAINT-REPAIR OF EQ/AIRCRAFT	8 A 4 5 A 1001 5 B	J 2 G	104	
B C A 5	2 2 J015 AAF A1A MAINT-REPAIR OF EQ/AIRCRAFT	8 A 7 5 A 1001 5 B	J 2 E	67	
B C A 5	2 2 J015 AAF A1A MAINT-REPAIR OF EQ/AIRCRAFT	8 A 4 5 A 1001 5 B	J 2 F	1,800	
B C A 5	2 2 J015 AAF A1A MAINT-REPAIR OF EQ/AIRCRAFT	8 A 4 5 A 1001 5 B	J 2 F	51	
B C A 5	2 2 J015 AAF A1A MAINT-REPAIR OF EQ/AIRCRAFT	8 A 4 5 A 1001 5 B	J 2 F	1,278	
B C A 5	2 2 J015 AAF A1A MAINT-REPAIR OF EQ/AIRCRAFT	8 A 4 5 A 1001 5 B	J 2 F	98	
B C A 5	2 2 J015 AAF A1A MAINT-REPAIR OF EQ/AIRCRAFT	8 A 4 5 A 1001 5 B	J 2 F	349	
B C A 5	2 2 J015 AAF A1A MAINT-REPAIR OF EQ/AIRCRAFT	8 A 4 5 A 1001 5 B	J 2 F	670	
B C A 5	2 2 J015 AAF A1A MAINT-REPAIR OF EQ/AIRCRAFT	8 A 4 5 A 1001 5 B	J 2 H	65	
B C A 5	2 2 J015 AAF A1A MAINT-REPAIR OF EQ/AIRCRAFT	8 A 4 5 A 1001 5 B	J 2 H	1,295	
B C A 5	2 2 J015 AAF A1A MAINT-REPAIR OF EQ/AIRCRAFT	8 A 4 5 A 1001 5 B	J 2 I	160	
B C A 5	2 2 J015 AAF A1A MAINT-REPAIR OF EQ/AIRCRAFT	8 A 4 5 A 1001 5 B	J 2 I	3,113	
B C A 5	2 2 J015 AAF A1A MAINT-REPAIR OF EQ/AIRCRAFT	8 A 7 5 A 1001 5 B	J 2 H	52	
B C A 5	2 2 J015 AAF A1A MAINT-REPAIR OF EQ/AIRCRAFT	8 A 7 5 A 1001 5 B	J 2 H	52	

VOUGHT CORP

2 I AN307 4523 N00019-82-G
2 I AN307 4524 N00019-82-G
2 J AN307 4525 N00019-82-G
2 I AN307 4619 N00019-82-G
2 I AN307 4620 N00019-82-G
2 I AN307 4621 N00019-82-G
2 I AN307 4622 N00019-82-G
2 I AN307 4701 N00019-82-G
2 I AN307 4702 N00019-82-G
2 I AN307 4703 N00019-82-G
2 I AN307 4704 N00019-82-G
2 I AN307 4762 N00019-82-G
2 I AN307 4763 N00019-82-G
2 I AN307 4764 N00019-82-G
2 I AN307 4765 N00019-82-G
2 I AN307 4766 N00019-82-G
2 I AN307 4767 N00019-82-G
2 B AA423 1555 N00019-83-C
2 D AA423 2379 N00019-83-C
2 H AA423 4101 N00019-83-C
2 I AC513 4202 N00019-83-C
2 I AC533 4531 N00019-83-E
2 I AC532 4532 N00019-83-E
2 I D2701 1445 N00039-83-C
2 C LF123 0169 N00123-81-D
2 H PB802 0120 N00140-79-D
2 D PA100 1249 N00140-80-D
2 A PA100 0492 N00140-81-D
2 E PA100 1523 N00140-82-D
2 F PA100 1627 N00140-82-D
2 K PA100 0112 N00140-82-D
2 A PA100 0482 N00140-82-D
2 A PA100 0485 N00140-82-D
2 A PA100 0490 N00140-82-D
2 A PA100 0495 N00140-82-D
2 A PA100 0550 N00140-82-D
2 A PA100 0669 N00140-82-D
2 C PA100 1101 N00140-82-D
2 C PA100 1122 N00140-82-D
2 E PA100 1535 N00140-82-D
2 E PA100 1545 N00140-82-D
2 G PB802 0052 N00140-82-D
2 G PB802 0053 N00140-82-D
2 H PB802 0118 N00140-82-D
2 H PB802 0119 N00140-82-D
2 I PB802 0168 N00140-82-D
2 I PB802 0183 N00140-82-D
2 I PB802 0196 N00140-82-D
2 B PA100 0834 N00140-83-C

5 7 9 9  
A C 8 999 C D 10A 10B 10C 11 DESCRIPTION OF CMDTY/SRVC 1 1 1 1 1 1 1 9 2 2 2  
-----

DALLAS										TEXAS										538876 1960 44			
B C A 5	2 2	J015	AAF	A1A	MAINT-REPAIR OF EQ/AIRCRAFT	8	A	7	5	A	1001	5	B	J	2	H	39-						
B C A 5	2 2	J015	AAF	A1A	MAINT-REPAIR OF EQ/AIRCRAFT	8	A	4	5	A	1001	5	B	J	2	H	415						
B C A 5	2 2	J015	AAF	A1A	MAINT-REPAIR OF EQ/AIRCRAFT	8	A	4	J							H	221						
B C A 5	2 2	J015	AAF	A1A	MAINT-REPAIR OF EQ/AIRCRAFT	8	A	7	5	A	1001	5	B	J	2	I	917-						
B C A 5	2 2	J015	AAF	A1A	MAINT-REPAIR OF EQ/AIRCRAFT	8	A	4	5	A	1001	5	B	J	2	I	61						
B C A 5	2 2	J015	AAF	A1A	MAINT-REPAIR OF EQ/AIRCRAFT	8	A	4	5	A	1001	5	B	J	2	I	66						
B C A 5	2 2	J015	AAF	A1A	MAINT-REPAIR OF EQ/AIRCRAFT	8	A	4	5	A	1001	5	B	J	2	I	92						
B C A 5	2 2	J015	AAF	A1A	MAINT-REPAIR OF EQ/AIRCRAFT	8	A	7	5	A	1001	5	B	J	2	I	97						
B C A 5	2 2	J015	AAF	A1A	MAINT-REPAIR OF EQ/AIRCRAFT	8	A	4	5	A	1001	5	B	J	2	I	18						
B C A 5	2 2	J015	AAF	A1A	MAINT-REPAIR OF EQ/AIRCRAFT	8	A	4	5	A	1001	5	B	J	2	I	86						
B C A 5	2 2	J015	AAF	A1A	MAINT-REPAIR OF EQ/AIRCRAFT	8	A	4	5	A	1001	5	B	J	2	I	27						
B C A 5	2 2	J015	AAF	A1A	MAINT-REPAIR OF EQ/AIRCRAFT	8	A	7	5	A	1001	5	B	J	2	I	851						
B C A 5	2 2	J015	AAF	A1A	MAINT-REPAIR OF EQ/AIRCRAFT	8	A	4	5	A	1001	5	B	J	2	I	34						
B C A 5	2 2	J015	AAF	A1A	MAINT-REPAIR OF EQ/AIRCRAFT	8	A	4	5	A	1001	5	B	J	2	I	28						
B C A 5	2 2	J015	AAF	A1A	MAINT-REPAIR OF EQ/AIRCRAFT	8	A	4	5	A	1001	5	B	J	2	I	58						
B C A 5	2 2	J015	AAF	A1A	MAINT-REPAIR OF EQ/AIRCRAFT	8	A	4	5	A	1001	5	B	J	2	I	36						
B C A 5	2 2	J015	AAF	A1A	MAINT-REPAIR OF EQ/AIRCRAFT	8	A	4	5	A	1001	5	B	J	2	I	55						
B C A 5	2 2	J015	AAF	A1A	MAINT-REPAIR OF EQ/AIRCRAFT	8	A	1	J					B			6 100						
B C A 5	2 2	J015	AAF	A1A	MAINT-REPAIR OF EQ/AIRCRAFT	8	A	7	J					D			2 096						
B C A 5	2 2	J015	AAF	A1A	MAINT-REPAIR OF EQ/AIRCRAFT	8	A	7	J					H			5 298						
B C A 5	2 2	R414	000	C9E	SYSTEMS ENGINEERING SERVICES	8	A	3	5	A	1001	5	B	U	1	I	791						
B C A 5	2 2	Z153	000	C9E	MAINT-REPAIR-ALTER/PRODUCTION	8	A	3	5	A	1009	5	A	S	1	I	917						
B C A 5	2 2	Z153	000	B9	MAINT-REPAIR-ALTER/PRODUCTION	8	A	3	5	A	1009	5	B	S	1	I	433						
B C Z 5	2 2	AC65	000	A7	RDTE/ELECTRONICS AND COMMUNI	8	A	3	5	A	11	4	A	U	1	I	95						
B C A 5	2 2	AD95	000	S1	RDTE/OTHER DEFENSE	8	A	7	5	A	1001	5	B	U	3	J	11						
B C Z 5	2 2	L015	000	S1	TECH REP SERVICES /AIRCRAFT	8	A	6	5	A	1007	5	B	Z	1	H	28						
B C Z 5	2 2	L015	AAF	S1	TECH REP SERVICES /AIRCRAFT	8	A	7	5	A	1007	5	A	Z	1	C	98						
B C Z 5	2 2	L015	AAF	S1	TECH REP SERVICES /AIRCRAFT	8	A	7	5	A	1007	5	B	Z	1	K	58						
B C Z 5	2 2	L010	AAF	C9E	TECH REP SERVICES /WEAPONS	8	A	4	5	A	1007	5	B	U	2	K	201						
B C Z 5	2 2	L010	AAF	C9E	TECH REP SERVICES /WEAPONS	8	A	4	5	A	1007	5	B	U	2	E	48						
B C Z 5	2 2	L015	AAF	S1	TECH REP SERVICES /AIRCRAFT	8	A	6	5	A	1007	5	B	Z	1	K	83						
B C Z 5	2 2	L015	AAF	S1	TECH REP SERVICES /AIRCRAFT	8	A	6	5	A	1007	5	B	Z	1	J	400						
B C Z 5	2 2	L015	AAF	S1	TECH REP SERVICES /AIRCRAFT	8	A	6	5	A	1007	5	B	Z	1	J	1,049						
B C Z 5	2 2	L015	AAF	S1	TECH REP SERVICES /AIRCRAFT	8	A	6	5	A	1007	5	B	Z	1	K	55						
B C Z 5	2 2	L015	AAF	S1	TECH REP SERVICES /AIRCRAFT	8	A	7	5	A	1007	5	B	Z	1	K	49						
B C Z 5	2 2	L015	AAF	S1	TECH REP SERVICES /AIRCRAFT	8	A	7	5	A	1007	5	B	Z	1	J	28						
B C Z 5	2 2	L015	AAF	S1	TECH REP SERVICES /AIRCRAFT	8	A	7	5	A	1007	5	B	Z	1	L	47						
B C Z 5	2 2	L015	AAF	S1	TECH REP SERVICES /AIRCRAFT	8	A	6	5	A	1007	5	B	Z	1	B	864						
B C Z 5	2 2	L015	AAF	S1	TECH REP SERVICES /AIRCRAFT	8	A	6	5	A	1007	5	B	Z	1	B	265						
B C Z 5	2 2	L015	AAF	S1	TECH REP SERVICES /AIRCRAFT	8	A	6	5	A	1007	5	B	Z	1	D	360						
B C Z 5	2 2	L015	AAF	S1	TECH REP SERVICES /AIRCRAFT	8	A	6	5	A	1007	5	B	Z	1	D	268						
B C Z 5	2 2	L015	AAF	S1	TECH REP SERVICES /AIRCRAFT	8	A	6	5	A	1007	5	B	Z	1	F	317						
B C Z 5	2 2	L015	AAF	S1	TECH REP SERVICES /AIRCRAFT	8	A	6	5	A	1007	5	B	Z	1	F	107						
B C Z 5	2 2	L015	AAF	S1	TECH REP SERVICES /AIRCRAFT	8	A	6	5	A	1007	5	B	Z	1	H	319						
B C Z 5	2 2	L015	AAF	S1	TECH REP SERVICES /AIRCRAFT	8	A	6	5	A	1007	5	B	Z	1	H	121						
B C Z 5	2 2	L015	AAF	S1	TECH REP SERVICES /AIRCRAFT	8	A	6	5	A	1007	5	B	Z	1	I	616						
B C Z 5	2 2	L015	AAF	S1	TECH REP SERVICES /AIRCRAFT	8	A	6	5	A	1007	5	B	Z	1	I	214						
B C Z 5	2 2	L015	AAF	S1	TECH REP SERVICES /AIRCRAFT	8	A	7	5	A	1007	5	B	Z	1	I	75						
C C Z 5	2 2	R599	000	S1	OTHER SPECIAL STUDIES AND AN	8	A	3	5	A	11	5	B	U	1	B	58						



22 22222 5 7 9 9 1 1 1 1 1 1 1 9 2 2 2  
 BB CCCCC 3 A C 8 999 C D 10A 10B 10C 1 DESCRIPTION OF COMDTY/SRVC 2 3 4 5 6 1717 8 9 A 0 1 3 24 \$\$\$\$\$\$(000)

S M  
 V O 1111 2  
 C N 55555 AAAA A

DALLAS		TEXAS		538876 1960 44	
-81-G1506	B C A 5	2 2 1560	AAF A1A AIRFRAME STRUCTURAL COMPONEN	8 A 7 5 A 1015 5 B	J 1 L 42
-81-G1506	B C A 5	2 2 1560	AAF A1A AIRFRAME STRUCTURAL COMPONEN	8 A 7 5 A 1015 5 B	J 1 L 51
-81-G1506	B C A 5	2 2 1560	AAF A1A AIRFRAME STRUCTURAL COMPONEN	8 E 7 5 A 1015 5 B	J 1 L 20
-81-G1506	B C A 5	2 2 6615	AAF A1A AUTOMATIC PILOT MECHANISMS A	8 A 7 5 A 1015 5 B	J 1 L 27
-81-G1506	B C A 5	2 2 1620	AAF A1A AIRCRAFT LANDING GEAR COMPON	8 E 7 5 A 1015 5 B	J 1 L 37
-81-G1506	B C A 5	2 2 1620	AAF A1A AIRCRAFT LANDING GEAR COMPON	8 A 7 5 A 1015 5 B	J 1 L 165
-81-G1506	B C A 5	2 2 1560	AAF A1A AIRFRAME STRUCTURAL COMPONEN	8 E 7 5 A 1026 5 B	J 1 L 33
-81-G1506	B C A 5	2 2 1280	AAF A1A AIRCRAFT BOMBING FIRE CONTR	8 E 7 5 A 1026 5 B	J 1 L 27
-81-G1506	B C A 5	2 2 4920	AAF A1A AIRCRAFT MAINTENANCE & REPAI	8 A 7 5 A 1015 5 B	J 1 L 36
-81-G1506	B C A 5	2 2 1560	AAF A1A AIRFRAME STRUCTURAL COMPONEN	8 A 7 5 A 1015 5 B	J 1 L 46
-81-G1506	B C A 5	2 2 1560	AAF A1A AIRFRAME STRUCTURAL COMPONEN	8 A 4 5 A 1015 5 B	J 1 L 36
-81-G1506	B C A 5	2 2 1560	AAF A1A AIRFRAME STRUCTURAL COMPONEN	8 A 4 5 A 1015 5 B	J 1 L 51
-81-G1506	B C A 5	2 2 1680	AAF A1A MISCL AIRCRAFT ACCESSORIES C	8 E 7 5 A 1015 5 B	J 1 L 113
-81-G1506	B C A 5	2 2 1560	AAF A1A AIRFRAME STRUCTURAL COMPONEN	8 A 4 5 A 1026 5 B	J 1 L 37
-81-G1506	B C A 5	2 2 1560	AAF A1A AIRFRAME STRUCTURAL COMPONEN	8 A 7 5 A 1015 5 B	J 1 L 102
-81-G1506	B C A 5	2 2 1560	AAF A1A AIRFRAME STRUCTURAL COMPONEN	8 A 7 5 A 1015 5 B	J 1 L 121
-81-G1506	B C A 5	2 2 1560	AAF A1A AIRFRAME STRUCTURAL COMPONEN	8 A 4 5 A 1026 5 B	J 1 L 25
-81-G1506	B C A 5	2 2 1580	AHP A1A AIRFRAME STRUCTURAL COMPONEN	8 A 4 5 A 1015 5 B	J 1 A 132
-81-G1506	B C A 5	2 2 1560	AAF A1A AIRFRAME STRUCTURAL COMPONEN	8 E 7 5 A 1015 5 B	J 1 A 27
-81-G1506	B C A 5	2 2 1560	AAF A1C AIRFRAME STRUCTURAL COMPONEN	8 A 7 J	A 27
-81-G1506	B C A 5	2 2 1560	AHP A1A AIRFRAME STRUCTURAL COMPONEN	8 A 4 5 A 1015 5 B	J 1 A 220
-81-G1506	B C A 5	2 2 1560	AAF A1C AIRFRAME STRUCTURAL COMPONEN	8 A 7 5 A 1015 5 B	J 1 A 31
-81-G1506	B C A 5	2 2 1560	AAF A1A AIRFRAME STRUCTURAL COMPONEN	8 A 4 5 A 1015 5 B	J 1 A 33
-81-G1506	B C A 5	2 2 4920	AAF A1C AIRCRAFT MAINTENANCE & REPAI	8 A 4 7 J	A 44
-81-G1506	B C A 5	2 2 1560	AAF A1A AIRFRAME STRUCTURAL COMPONEN	8 A 4 5 A 1015 5 B	J 1 A 80
-81-G1506	B C A 5	2 2 1560	AAF A1A AIRFRAME STRUCTURAL COMPONEN	8 A 4 5 A 1015 5 B	J 1 A 39
-81-G1506	B C A 5	2 2 1560	AAF A1A AIRFRAME STRUCTURAL COMPONEN	8 A 4 5 A 1015 5 B	J 1 A 57
-81-G1506	B C A 5	2 2 1560	AAF A1A AIRFRAME STRUCTURAL COMPONEN	8 A 4 5 A 1015 5 B	J 1 A 44
-81-G1506	B C A 5	2 2 1560	AAF A1A AIRFRAME STRUCTURAL COMPONEN	8 A 4 5 A 1015 5 B	J 1 B 155
-81-G1506	B C A 5	2 2 1560	AAF A1A AIRFRAME STRUCTURAL COMPONEN	8 A 7 5 A 1015 5 A	J 1 B 510
-81-G1506	B C A 5	2 2 1680	AAF A7 MISCL AIRCRAFT ACCESSORIES C	8 A 7 5 A 1015 5 B	J 1 B 27
-81-G1506	B C A 5	2 2 1560	AAF A1A AIRFRAME STRUCTURAL COMPONEN	8 A 7 5 A 1015 5 B	J 1 B 47
-81-G1506	B C A 5	2 2 4920	AAF A7 AIRCRAFT MAINTENANCE & REPAI	8 E 7 5 A 1026 5 B	J 1 B 52
-81-G1506	B C A 5	2 2 1560	AAF A1A AIRFRAME STRUCTURAL COMPONEN	8 A 7 5 A 1026 5 B	J 1 B 141
-81-G1506	B C A 5	2 2 1560	AAF A1A AIRFRAME STRUCTURAL COMPONEN	8 A 7 5 A 1015 5 B	J 1 B 55
-81-G1506	B C A 5	2 2 5865	AAF A7 ELCT COUNTERMEASURES & QUICK	8 A 4 5 A 1015 5 B	J 1 B 49
-81-G1506	B C A 5	2 2 1560	AAF A1A AIRFRAME STRUCTURAL COMPONEN	8 A 4 5 A 1026 5 B	J 1 B 35
-81-G1506	B C A 5	2 2 1560	AHP A1A AIRFRAME STRUCTURAL COMPONEN	8 A 4 5 A 1015 5 B	J 1 B 287
-81-G1506	B C A 5	2 2 1730	AAF A1C AIRCRAFT GROUND SERVICING EQ	8 E 7 5 A 1015 5 B	J 1 B 40
-81-G1506	B C A 5	2 2 1620	AAF A1C AIRCRAFT LANDING GEAR COMPON	8 A 7 5 A 1015 5 B	J 1 B 105
-81-G1506	B C A 5	2 2 1620	AAF A1A AIRCRAFT LANDING GEAR COMPON	8 A 4 5 A 1015 5 B	J 1 C 36
-81-G1506	B C A 5	2 2 1560	ASF A1A AIRFRAME STRUCTURAL COMPONEN	8 A 4 5 A 1015 5 B	J 1 C 80
-81-G1506	B C A 5	2 2 1560	ASF A1A AIRFRAME STRUCTURAL COMPONEN	8 A 4 5 A 1015 5 B	J 1 C 121
-81-G1506	B C A 5	2 2 1560	ASF A1A AIRFRAME STRUCTURAL COMPONEN	8 A 4 5 A 1015 5 B	J 1 C 86
-81-G1506	B C A 5	2 2 1560	ASF A1A AIRFRAME STRUCTURAL COMPONEN	8 A 4 5 A 1015 5 B	J 1 C 22
-81-G1506	B C A 5	2 2 1620	AAF A1A AIRCRAFT LANDING GEAR COMPON	8 A 4 5 A 1015 5 B	J 1 C 96
-81-G1506	B C A 5	2 2 1620	AAF A1A AIRCRAFT LANDING GEAR COMPON	8 A 4 5 A 1015 5 B	J 1 C 57
-81-G1506	B C A 5	2 2 4920	AAF A1C AIRCRAFT MAINTENANCE & REPAI	8 A 4 5 A 1015 5 B	J 1 C 30
-81-G1506	B C A 5	2 2 1560	AAF A1A AIRFRAME STRUCTURAL COMPONEN	8 A 4 5 A 1026 5 B	J 1 C 27

VOUGHT CORP  
 2 C JA100 F948 NI  
 2 C JA100 G194 NI  
 2 C JA100 G195 NI  
 2 C JA100 G228 NI  
 2 C JA100 G246 NI  
 2 C JA100 G247 NI  
 2 D JA100 G426 NI  
 2 D JA100 G428 NI  
 2 D JA100 G429 NI  
 2 D JA100 G433 NI  
 2 D JA100 G566 NI  
 2 D JA100 G573 NI  
 2 D JA100 G609 NI  
 2 D JA100 G655 NI  
 2 D JA100 G660 NI  
 2 D JA100 G903 NI  
 2 D JA100 G986 NI  
 2 D JA100 H038 NI  
 2 D JA100 H046 NI  
 2 D JA100 H162 NI  
 2 D JA100 H183 NI  
 2 D JA100 H296 NI  
 2 D JA100 H298 NI  
 2 E JA100 A450 NI  
 2 E JA100 A454 NI  
 2 E JA100 A510 NI  
 2 E JA100 A631 NI  
 2 E JA100 A632 NI  
 2 E JA100 A806 NI  
 2 E JA100 B021 NI  
 2 E JA100 B094 NI  
 2 E JA100 H495 NI  
 2 E JA100 H526 NI  
 2 E JA100 H569 NI  
 2 E JA100 H669 NI  
 2 E JA100 H847 NI  
 2 E JA100 J112 NI  
 2 E JA100 J283 NI  
 2 E JA100 J285 NI  
 2 E JA100 J308 NI  
 2 E JA100 J317 NI  
 2 E JA100 J344 NI  
 2 E JA100 J494 NI  
 2 E JA100 J505 NI  
 2 F JA100 J584 NI  
 2 F JA100 J585 NI  
 2 F JA100 J667 NI  
 2 F JA100 J792 NI







22222 5 7 9 9 1 1 1 1 1 1 1 9 2 2 2  
 CCCCC 3 A C 8 999 C D 10A 10B 10C 11 DESCRIPTION OF CMDTY/SRVC 2 3 4 5 6 1717 8 9 A 0 1 3

S M  
 V O 1111 2222  
 C N 55555 AAAA AAAA

DALLAS		TEXAS		538876 1960 44		
1-G1506	B C A 5	2 2	1560 AAF A1A	AIRFRAME STRUCTURAL COMPONEN	8 A 7 5 A 1015 5 A J 1 1	30
1-G1506	B C A 5	2 2	1560 AAF A1A	AIRFRAME STRUCTURAL COMPONEN	8 A 4 5 A 1015 5 B J 1 1	39
1-G1506	B C A 5	2 2	1280 AAF A1C	AIRCRAFT BOMBING FIRE CONTR	8 A 4 5 A 1015 5 B J 1 1	295
1-G1506	B C A 5	2 2	5855 AAF A7	NIGHT VISION EQUIPMENT	8 A 4 5 A 1015 5 B J 1 1	66
1-G1506	B C A 5	2 2	1650 AAF A1A	AIRCRAFT HYDRAULIC VACUUM DE	8 A 4 5 A 1015 5 B J 1 1	380
1-G1506	B C A 5	2 2	1560 AAF A1A	AIRFRAME STRUCTURAL COMPONEN	8 A 4 5 A 1015 5 B J 1 1	126
1-G1506	B C A 5	2 2	1560 AFF A1A	AIRFRAME STRUCTURAL COMPONEN	8 A 7 5 A 1015 5 B J 1 1	59
1-G1506	B C A 5	2 2	1650 AAF A1A	AIRCRAFT HYDRAULIC VACUUM DE	8 A 4 5 A 1015 5 B J 1 1	34
1-G1506	B C A 5	2 2	1560 AAF A1A	AIRFRAME STRUCTURAL COMPONEN	8 A 4 5 A 1015 5 B J 1 1	36
1-G1506	B C A 5	2 2	1560 AAF A1A	AIRFRAME STRUCTURAL COMPONEN	8 A 4 5 A 1015 5 B J 1 1	42
1-G1506	B C A 5	2 2	1620 AAF A1C	AIRCRAFT LANDING GEAR COMPON	8 A 7 5 A 1015 5 B J 1 1	70
1-G1506	B C A 5	2 2	1560 AAF A1A	AIRFRAME STRUCTURAL COMPONEN	8 A 4 5 A 1015 5 B J 1 1	25
0-C0114	B C C 5	2 2	R405 000 S1	MGT SERVICES/OPERATIONS RESE	8 A 7 5 D 02 1 A J 3 L	77
3-C0104	B C Z 5	2 2	R498 000 S1	OTHER PROFESSIONAL SERVICES	8 A 3 5 D 02 2 B J 1 F	67
2-G0142	B C C 5	2 2	K016 000 C9E	MODIFICATION OF EQ/AIRCRAFT	8 A 4 5 A 1001 5 B U 1 L	211
2-G0142	B C C 5	2 2	K016 000 C9E	MODIFICATION OF EQ/AIRCRAFT	8 A 4 5 A 1001 5 B U 1 A	30
2-G0142	B C C 5	2 2	K016 000 C9E	MODIFICATION OF EQ/AIRCRAFT	8 A 4 5 A 1001 5 B U 1 A	319
2-G0142	B C C 5	2 2	K016 000 C9E	MODIFICATION OF EQ/AIRCRAFT	8 A 7 5 A 1001 5 B U 1 B	60
2-G0142	B C C 5	2 2	K016 000 C9E	MODIFICATION OF EQ/AIRCRAFT	8 A 7 5 A 1001 5 B U 1 A	50
2-G0142	B C C 5	2 2	K016 000 C9E	MODIFICATION OF EQ/AIRCRAFT	8 A 7 5 A 1001 5 B U 1 B	32
2-G0142	B C C 5	2 2	K016 000 C9E	MODIFICATION OF EQ/AIRCRAFT	8 A 4 5 A 1001 5 B U 1 J	50
2-G0142	B C C 5	2 2	K016 000 C9E	MODIFICATION OF EQ/AIRCRAFT	8 A 4 5 A 1001 5 B U 1 A	116
2-G0142	B C C 5	2 2	K016 000 C9E	MODIFICATION OF EQ/AIRCRAFT	8 A 7 5 A 1001 5 B U 1 E	146
2-G0142	B C C 5	2 2	K016 000 C9E	MODIFICATION OF EQ/AIRCRAFT	8 A 7 5 A 1001 5 B U 1 E	71
2-G0142	B C C 5	2 2	K016 000 C9E	MODIFICATION OF EQ/AIRCRAFT	8 A 7 5 A 1001 5 B U 1 G	141
2-G0142	B C C 5	2 2	K016 000 C9E	MODIFICATION OF EQ/AIRCRAFT	8 A 4 5 A 1001 5 B U 1 G	240
2-G0142	B C C 5	2 2	K016 000 C9E	MODIFICATION OF EQ/AIRCRAFT	8 A 9 5 A 1001 5 B U 1 I	107
2-G0142	B C C 5	2 2	K016 000 C9E	MODIFICATION OF EQ/AIRCRAFT	8 A 7 5 A 1001 5 B U 1 H	59
3-C0076	B C A 5	2 2	AC62 000 A6	RDTE/ELECTRONICS AND COMMUNI	8 A 3 5 A 11 5 B U 1 C	61
1-C0114	B C A 5	2 2	R415 000 A2	MGT SERVICES/TECHNOLOGY SHAR	8 A 7 5 A 11 5 B U 2 I	47
1-C0114	B C A 5	2 2	R415 000 A2	MGT SERVICES/TECHNOLOGY SHAR	8 A 6 5 A 11 5 B U 2 H	41
3-CA257	C C Z 5	2 2	AD92 000 C9E	RDTE/OTHER DEFENSE	5 A 3 5 A 11 5 B J 1 1	36
3-C0209	B C A 5	2 2	AC12 000 A1C	RDTE/AIRCRAFT	8 A 3 5 A 11 5 B U 1 E	150
8-C9005	B C A 5	2 2	J015 AAF A1C	MAINT-REPAIR OF EQ/AIRCRAFT	8 A 7 5 A 1009 5 B J 2 J	73
8-C9005	B C A 5	2 2	J015 AAF A1C	MAINT-REPAIR OF EQ/AIRCRAFT	8 A 7 5 A 1009 5 B J 2 J	81
8-C9005	B C A 5	2 2	J015 AAF A1C	MAINT-REPAIR OF EQ/AIRCRAFT	8 A 4 5 A 1009 5 B J 2 J	686
8-C9005	B C A 5	2 2	J015 AAF A1C	MAINT-REPAIR OF EQ/AIRCRAFT	8 A 7 5 A 1009 5 B J 2 J	410
8-C9005	B C A 5	2 2	J015 AAF A1C	MAINT-REPAIR OF EQ/AIRCRAFT	8 A 7 5 A 1009 5 B J 2 J	79
8-C9005	B C A 5	2 2	J015 AAF A1C	MAINT-REPAIR OF EQ/AIRCRAFT	8 A 7 5 A 1009 5 B J 2 J	127
8-C9005	B C A 5	2 2	J015 AAF A1C	MAINT-REPAIR OF EQ/AIRCRAFT	8 A 7 5 A 1009 5 B J 2 J	56
8-C9005	B C A 5	2 2	J015 AAF A1C	MAINT-REPAIR OF EQ/AIRCRAFT	8 A 7 5 A 1009 5 B J 2 C	161
3-C9034	B C A 5	2 2	J015 AFF A1C	MAINT-REPAIR OF EQ/AIRCRAFT	8 A 3 5 B 1009 5 A J 2 D	1,436
3-C9034	B C A 5	2 2	J015 AFF A1C	MAINT-REPAIR OF EQ/AIRCRAFT	8 A 4 5 B 1009 5 B J 2 G	604
3-C9034	B C A 5	2 2	J015 AFF A1C	MAINT-REPAIR OF EQ/AIRCRAFT	8 A 7 5 B 1009 5 B J 2 I	50
3-C9034	B C A 5	2 2	J015 AFF A1C	MAINT-REPAIR OF EQ/AIRCRAFT	8 A 4 5 B 1009 5 B J 2 I	603
3-C9034	B C A 5	2 2	J015 AFF A1C	MAINT-REPAIR OF EQ/AIRCRAFT	8 A 7 5 B 1009 5 B J 2 I	38
3-C9034	B C A 5	2 2	J015 AFF A1C	MAINT-REPAIR OF EQ/AIRCRAFT	8 A 4 5 B 1009 5 B J 2 I	606
3-C0016	C C A 5	2 2	1560 AAF A1A	AIRFRAME STRUCTURAL COMPONEN	8 A 3 5 A 1015 5 B J 1 L	144
7-C0042	B C A 5	2 2	AR94 000 A2	RDTE/OTHER SPACE	8 1 6 5 A 11 4 B W 2 J	30

VOUGHT CORP

3 A OHC51 0019	F0470
3 A OHC51 0025	F0470
3 A OHC51 0022	F0470
3 C OHC51 0045	F0470
3 D OHC51 0047	F0470
3 I OHC51 0081	F0470
3 J OHC51 0005	F0470
3 K OHM03 0045	F0863
3 A OHM03 0106	F0863
3 D OHM03 0206	F0863
3 F OHM03 0245	F0863
3 K OHM03 0060	F0863
3 A OHM03 0132	F0863
3 K OHM03 0070	F0863
3 A OHM03 0103	F0863
3 J OHM03 0041	F0863
3 A OHM03 0137	F0863
3 K OHM03 0071	F0863
3 A OHM03 0107	F0863
3 F OHM03 0240	F0863
3 C OHM03 0184	F0863
3 G OHM03 0270	F0863
3 G OHM03 0259	F0863
3 B OFS04 0105	F3360
3 K OFS04 0031	F3360
3 D OFS04 0150	F3360
3 F OHR05 0227	F3361
3 L OHR02 0032	F3361
3 D OHR02 0110	F3361
3 L OHR05 0067	F3361
3 A OHR05 0095	F3361
3 D OHR05 0195	F3361
3 K OHR05 0026	F3361
3 F OHR05 0235	F3361
3 I OHR05 0322	F3361
3 K OHR05 0029	F3361
3 C OHR05 0155	F3361
3 A OHR02 0033	F3361
3 D OHR02 0111	F3361
3 I OHR02 0230	F3361
3 A OHR06 0096	F3361
3 I OHR05 0288	F3361
3 G OHR07 0145	F3361
3 K OHU61 0012	F3361
3 J OHU61 0006	F3361
3 B OHU61 0076	F3361
3 H OFA02 0376	F3370
3 J OFD08 0063	F3460
3 K OFD08 0076	F3460







MPCG13 ALPHABETIC DE

S M  
V O 1111 22222  
C N 55555 AAAA AAAAAA

WRITE UNIVERSITEIT BR  
1 C OJA45 0015 DAJA45

VU VIEM NGO  
1 K OZD04 0344 MDA904

VULCAN CORP  
4 E 00100 0973 DLA100

VULCAN FORGE INC  
1 I OAE07 6800 DAAE07

VULCAN HART CORP  
4 L 00400 0755 DLA400  
4 A 00400 1080 DLA400  
4 B 00400 1386 DLA400  
4 D 00400 2219 DLA400  
4 C 00400 1846 DLA400  
4 C 00400 2099 DLA400  
4 E 00400 2687 DLA400  
4 D 00400 2504 DLA400  
4 E 00400 2629 DLA400  
4 E 00400 2531 DLA400  
4 E 00400 2896 DLA400  
4 H 00400 3838 DLA400

VULCAN INDUSTRIES INC  
1 L OAE07 1042 DAAE07  
1 A OAE07 1418 DAAE07  
1 L OAE07 1041 DAAE07  
1 A OAE07 1417 DAAE07

VULCAN MATERIALS CO  
1 G OBT10 0166 DABT10  
1 H OBT10 0191 DABT10

VULCAN MATERIALS CO  
1 G OBT29 0262 DABT29

222 5 7 9 9 1 1 1 1 1 1 1 9 2 2 2  
ACC 3 A C 8 999 C D 10A 10B 10C 11 DESCRIPTION OF CMDTY/SRVC 2 3 4 5 6 1717 8 9 A 0 1 3 24 555555 (100)

5 BELGIUM 922610 0000 BE  
TION TOTAL 5 307

BELGIUM 008042 0000 BE  
012 B C Z 5 2 2 V222 000 S1 MOTOR CHARTER FOR PERSONS 7 9 4 5 L 06 3 B J 1 J 33  
012 B C Z 5 2 2 V222 000 S1 MOTOR CHARTER FOR PERSONS 7 9 4 5 L 06 3 B J 1 L 31  
012 B C Z 5 2 2 V222 000 S1 MOTOR CHARTER FOR PERSONS 7 9 4 5 L 06 3 B J 1 C 28  
TION TOTAL 3 92

NEW BOSTON NH 013489 0525 30  
085 B C Z 5 2 2 Z199 000 C2 MAINT-REPAIR-ALTER/MISCELLAN 8 A 3 4 J 01B 1 B J 1 I 195

PHILADELPHIA PA C13489 4005 39  
273 D C E 5 2 2 Z299 000 C2 MAINT-REPAIR-ALTER/OTHER NON 8 A 8 4 J 01B 1 B J 1 H 32  
273 D C E 5 2 2 Z299 000 C2 MAINT-REPAIR-ALTER/OTHER NON 8 A 8 4 J 01B 1 B J 1 H 26  
049 D C E 5 2 2 9999 000 C2 MISCELLANEOUS ITEMS 6 A 3 4 J 01B 1 B J 1 I 147  
TION TOTAL 3 205  
ACTOR TOTAL 4 400

MCLEAN VIRGINIA 922615 2630 47  
019 C C Z 5 2 2 AC53 000 A6 RDTE/WEAPONS 8 A 6 5 J 11 5 B U 1 J 263  
0293 B C C 5 2 2 AC63 000 A7 RDTE/ELECTRONICS AND COMMUNI 8 A 6 5 A 11 5 A U 1 J 55  
0293 B C C 5 2 2 AC62 000 A7 RDTE/ELECTRONICS AND COMMUNI 8 A 6 5 A 11 5 B U 1 K 100  
0293 1 B C C 5 2 2 AC63 000 A7 RDTE/ELECTRONICS AND COMMUNI 8 A 6 5 J 11 5 A U 1 J 55  
0293 2 B C C 5 2 2 AC63 000 A7 RDTE/ELECTRONICS AND COMMUNI 8 A 6 5 A 11 5 A U 1 J 55  
0293 1 B C C 5 2 2 AC62 000 A7 RDTE/ELECTRONICS AND COMMUNI 8 A 4 5 J 11 5 B U 1 K 100  
0293 2 B C C 5 2 2 AC62 000 A7 RDTE/ELECTRONICS AND COMMUNI 8 A 6 5 A 11 5 B U 1 K 100  
0293 B C A 5 2 2 AC62 000 A7 RDTE/ELECTRONICS AND COMMUNI 8 A 7 5 J 11 5 B U 1 A 260  
0293 B C A 5 2 2 AC62 000 A7 RDTE/ELECTRONICS AND COMMUNI 8 A 7 5 J 11 5 B U 1 D 165  
0988 B C Z 5 2 2 R408 000 A7 MGT SERVICES/PROGRAM MANAGEM 8 A 6 5 J 1013 5 A U 1 L 95  
0988 B C Z 5 2 2 R408 000 A7 MGT SERVICES/PROGRAM MANAGEM 8 A 7 5 J 1013 5 A U 1 E 45  
0281 B C C 5 2 2 R215 000 A7 A/E - PRODUCTION ENGINEERING 8 A 6 5 J 1001 5 B U 1 A 77  
0281 2 B C C 5 2 2 R215 000 A7 A/E - PRODUCTION ENGINEERING 8 A 6 5 J 1001 5 B U 1 A 77  
0281 B C Z 5 2 2 R408 000 A7 MGT SERVICES/PROGRAM MANAGEM 8 A 6 5 J 1001 5 B U 1 E 459  
0326 B C Z 5 2 2 R414 000 S1 MGT SERVICES/SYSTEMS ENGINEE 8 A 6 5 J 1008 5 B U 1 J 263  
0326 B C Z 5 2 2 R414 000 S1 MGT SERVICES/SYSTEMS ENGINEE 5 A 7 5 J 1008 5 A U 1 J 60  
0326 B C Z 5 2 2 R414 000 S1 MGT SERVICES/SYSTEMS ENGINEE 5 A 7 5 J 1008 5 B U 1 K 70  
0326 B C Z 5 2 2 R414 000 S1 MGT SERVICES/SYSTEMS ENGINEE 5 A 7 5 J 1008 5 B U 1 A 56  
0326 B C Z 5 2 2 R408 000 S1 MGT SERVICES/PROGRAM MANAGEM 5 A 6 5 J 1008 5 B U 1 D 225  
0326 B C Z 5 2 2 R414 000 S1 SYSTEMS ENGINEERING SERVICES 5 A 7 5 J 1008 5 B U 1 I 45  
0326 B C Z 5 2 2 R414 000 S1 SYSTEMS ENGINEERING SERVICES 5 A 6 5 J 11 5 B U 1 I 50  
TION TOTAL 15 2,251

THOUSAND OAKS CALIFORNIA 057754 7090 05  
0010 B C Z 5 2 2 AJ12 000 A1C RDTE/GENERAL SCIENCES AND TE 8 A 3 6 J 01B 2 A U 1 C 118  
0010 B C Z 5 2 2 AJ12 000 A1C RDTE/GENERAL SCIENCES AND TE 8 A 7 6 J 01B 2 B U 1 C 62  
0010 B C Z 5 2 2 AJ12 000 A1C RDTE/GENERAL SCIENCES AND TE 8 A 7 6 J 01B 2 B U 1 E 42  
0010 B C Z 5 2 2 AJ12 000 A1C RDTE/GENERAL SCIENCES AND TE 8 A 7 6 J 01B 2 B U 1 I 250  
TION TOTAL 4 492

0222 5 7 9 9 1 1 1 1 1 1 1 9 2 2 2  
 CCC 3 A C 8 999 C D 10A 10B 10C 11 DESCRIPTION OF CMOITY/SRVC 2 3 4 5 6 1717 8 9 A 0 1 3 24 \$\$\$\$\$\$(000)

S M  
 V O 1111 222222 22  
 C N 55555 AAAA AAAAAA BB

0201	B C Z 5	2 2	AD21	000 S1	BELGIUM	089418	0000	BE												33
					ROTE/DEFENSE SERVICES				7 9	3 5	L 06		5 B		T 1					
0003	A C Z 5	2 2	U009	000 S1	FORT MEADE	MARYLAND	922715	1080	21											38
					OTHER TRAINING				8 1	8 5	J 04		5 B		J 1					
1404	B C A 5	2 2	9999	000 A9	MCCLELLAN AFB	CALIFORNIA	922770	4150	05											45
					MISCELLANEOUS ITEMS				6 A	3 3	A 0000	0			J 1					
0130	B C A 1	2 2	2530	DJB A4A	TOLEDO	OHIO	094421	8510	36											51
					VEHICULAR BRAKE STEERING AXL				8 A	7 5	A 1016	5 B			S 1					
0554	D C A 8	2 2	7310	000 C9E	BALTIMORE	MARYLAND	922800	0160	21											29
					FOOD COOKING BAKING SERVING				6 A	3 5	C 01A	1 B			J 1					
0554	D C A 8	2 2	7310	000 C9E	FOOD COOKING BAKING SERVING				6 A	6 5	C 01A	1 B			J 1					28
0956	D C A 8	2 2	7310	000 C9E	FOOD COOKING BAKING SERVING				6 A	3 5	C 01A	1 B			J 1					42
0956	D C A 8	2 2	7310	000 C9E	FOOD COOKING BAKING SERVING				6 A	6 5	C 01A	1 B			J 1					43
1367	B C A 8	2 2	7310	000 C9E	FOOD COOKING BAKING SERVING				6 A	3 5	C 01A	1 B			J 1					56
1306	D C A 8	2 2	7310	000 C9E	FOOD COOKING BAKING SERVING				6 A	3 5	B 01A	1 B			J 1					105
1506	D C A 8	2 2	7310	000 C9E	FOOD COOKING BAKING SERVING				6 A	6 5	B 01A	1 B			J 1					105
1789	B C A 8	2 2	7310	000 C9E	FOOD COOKING BAKING SERVING				6 A	3 5	C 01A	1 B			J 1					56
1869	B C A 8	2 2	7310	000 C9E	FOOD COOKING BAKING SERVING				6 A	3 5	C 01A	1 B			J 1					56
1919	D C A 8	2 2	7310	000 C9E	FOOD COOKING BAKING SERVING				6 A	3 5	C 01A	1 B			J 1					56
1919	D C A 8	2 2	7310	000 C9E	FOOD COOKING BAKING SERVING				6 A	6 5	C 01A	1 B			J 1					51
2886	B C A 5	2 2	7310	000 C9E	FOOD COOKING BAKING SERVING				6 A	3 5	C 1001	5 B			J 1					27
ATTION	TOTAL						12			610										
A085	B C A 1	2 2	2530	DJB A4A	TOLEDO	OHIO	922815	8510	36											716
					VEHICULAR BRAKE STEERING AXL				5 4	4 5	J 02	1 B			J 1					
A085	B C A 1	2 2	2530	DJB A4A	VEHICULAR BRAKE STEERING AXL				5 4	6 4	J 01B	1 B			J 1					716
A086	B C A 1	2 2	2530	DJB A4A	VEHICULAR BRAKE STEERING AXL				5 4	3 5	J 02	1 B			J 1					395
A086	B C A 1	2 2	2530	DJB A4A	VEHICULAR BRAKE STEERING AXL				5 4	6 4	J 01B	1 B			J 1					395
ATTION	TOTAL						4			2,222										
1856	B C A 1	2 2	5610	000 B1	FORT BENNING	GEORGIA	922880	2410	11											62
					MINERAL CONSTRUCTION MATERIA				8 A	4 3	B 0000	0			J 1					
1856	B C A 1	2 2	5610	000 B1	MINERAL CONSTRUCTION MATERIA				8 A	4 3	B 0000	0			J 1					28
ATTION	TOTAL						2			90										
0018	B C A 5	2 2	5610	000 C9E	ELIZABETHTOWN	KENTUCKY	922880	1100	18											19
					MINERAL CONSTRUCTION MATERIA				8 A	4 3	C 0000	0			J 1					
FACTORY	TOTAL						3			135										

VULCAN PLUMBING & HEATING  
 1 A OHA01 0003 DAHA01-82

VULCAN TECHNOLOGIES INC  
 1 L OAA09 0206 DAAA09-82  
 1 E OAA09 1223 DAAA09-82  
 1 I OAA09 1712 DAAA09-83  
 1 H OAE07 6194 DAAE07-83

VULCAN TRAILER MFG CO IN  
 1 E OAE07 3673 DAAE07-83  
 1 F OAE07 4235 DAAE07-83

VYCOR CORP  
 2 C JA110 2201 N00104-83  
 2 F JA110 4752 N00104-83  
 5 I OCW31 0138 GS00C0-33

VYDEC INC  
 3 J OJA14 0003 GS00C0-30

VYDEC INC  
 2 B SA100 0032 GS00C -

W & A ENGINEERS INC  
 5 C OCW29 0174 DACW29-8:

W & E PAINTING CO  
 3 D ORA03 0103 F64605-8:  
 3 G ORA03 0135 F64605-8:

W & F BUILDING MAINTENA  
 2 I QA110 0509 N00228-8  
 2 I C2474 H359 N62474-8

W & F BUILDING MAINTENA  
 3 J OFH03 0008 F04699-8



		1										1					
		1 1 1 1 1										1 1 9 2 2 2					
		2 3 4 5 6 1717 8 9 A 0 1 3 24										\$\$\$\$\$ (000)					
BIRMINGHAM		ALABAMA		029002		0380		01									
D C E 7	2 2 Y242 000 C2	CONSTRUCTION/HEATING AND COO 5 A 3 4 J 01B 1 B										J 1 J	53				
MENOMONEE FALLS		WISCONSIN		072064		3320		50									
B C A 5	2 2 8140 000 A6	AMMUNITION & NUCLEAR ORDNANC 5 A 6 4 J 01B 1 B										J 1 K	2,011				
B C A 5	3 2 8140 000 A6	AMMUNITION & NUCLEAR ORDNANC 5 A 8 5 J 02 1 B										J 1 D	332				
B C A 5	2 2 1325 000 A6	BOMBS 5 A 3 6 J 01B 1 B										J 1 H	743				
B C A 5	2 2 2910 DCG A4A	ENGINE FUEL SYS COMPONENTS N 5 A 3 4 J 01B 1 B										J 1 H	51				
TOTAL		4		3,137													
BESSEMER		ALABAMA		922895		0360		01									
B C A 1	2 2 2330 000 A4B	TRAILERS 5 A 3 4 J 01B 1 B										J 1 E	2,059				
B C A 1	2 2 2330 000 A4B	TRAILERS 5 A 6 4 J 01B 1 B										J 1 F	137				
TOTAL		2		2,796													
WASHINGTON		DC		065708		0010		09									
C C C 1	2 2 R399 000 C9E	OTHER ADP SERVICES 8 4 3 5 J 1013 1 B										J 1 C	26				
C C C 1	2 2 R399 000 C9E	OTHER ADP SERVICES 8 A 6 5 J 1013 3 B										U 1 F	62				
B C C 5	2 2 7010 000 S1	ADPE CONFIGURATION 3 6 4 1											41				
TOTAL		3		129													
LOWRY AFB		COLORADO		017848		1720		06									
B C A 5	3 2 W074 000 S1	LEASE-RENTAL OF EQ/OFFICE MA 3 6 4 1										J	51				
HALAWA HEIGHTS		HAWAII		017848		0215		12									
B C Z 1	2 2 W074 000 S1	LEASE-RENTAL OF EQ/OFFICE MA 3 6 4 1										J	26				
TOTAL		2		57													
METAIRIE		LOUISIANA		922913		1850		19									
D C B 5	2 2 J099 000 S1	MAINT-REPAIR OF EQ/MISCELLAN 8 A 3 3 J 0000 0										J 1 B	144				
HICKAM AFB		HAWAII		031349		0355		12									
A C E 5	2 2 Z163 000 C2	MAINT-REPAIR-ALTER/TROOP HO 4 6 6 5 J 17B 7 B										J 1 D	30				
A C E 5	2 2 Z161 000 C2	MAINT-REPAIR-ALTER/FAMILY HO 4 6 3 5 J 17B 7 B										J 1 G	216				
TOTAL		2		246													
ALAMEDA		CALIFORNIA		020252		0030		05									
A C C 5	2 2 M179 000 S1	OPER OF GOVT FAC /OTHER WAR 4 6 6 5 J 17B 7 B										J 1 I	722				
A C C 5	2 2 S201 000 S1	CUSTODIAL - JANITORIAL 4 6 3 5 J 17B 7 A										J 1 B	703				
TOTAL		2		1,425													
MCCLELLAN AFB		CALIFORNIA		020252		4150		05									
A C C 5	2 2 S201 000 S1	CUSTODIAL - JANITORIAL 4 6 3 5 J 17B 7 A										J 1 J	1,673				

4PC613 ALPHABETIC DETAIL  
 S M  
 V O 1111 222222 22  
 C N 55555 AAAA AAAAAA BE

W & F BUILDING MAINTENANCE  
 2 I C2474 H357 N62474-81

W & F BUILDING MAINTENANCE  
 1 G OKF01 0002 DAKF01-82  
 1 B OKF01 0047 DAKF01-83

W & F BUILDING MAINTENANCE  
 3 J OGA12 0008 F04626-80  
 3 J OGA12 0010 F04626-81

W & G MACHINE CO INC  
 1 C OAJ09 1047 DAAJ09-83-  
 1 D OAJ09 1392 DAAJ09-83-  
 1 D OAJ09 1296 DAAJ09-83-  
 1 D OAJ09 1443 DAAJ09-83-  
 1 G OAJ09 1969 DAAJ09-83-  
 1 G OAJ09 1803 DAAJ09-83-  
 2 J JA100 B254 N00383-82-  
 2 L JA100 C114 N00383-83-  
 2 I JA100 M747 N00383-83-  
 2 A JA100 D951 N00383-83-  
 2 B JA100 D951 N00383-83-  
 2 B JA100 D951 N00383-83-  
 3 I OFJ04 3760 F09603-83-  
 3 D OFE03 0785 F42600-83-  
 3 G OFE03 1119 F42600-83-  
 3 I OFE03 1484 F42600-83-  
 3 I OFE03 1431 F42600-83-  
 4 C 00700 1933 DLA700-83-  
 LOI

W & G MACHINE CO INC  
 1 I OZD04 2746 MDA904-83-  
 CON

W & M CONSTRUCTION INC  
 3 I OJA26 0053 F22608-83-  
 CON

W & G SUPPLY INC  
 4 G 00700 4064 DLA700-83-  
 CON

-----  
 2 5 7 9 9 1 1 1 1 1 1 1 9 2 2 2  
 3 A C 8 999 C D 10A 10B 10C 11 DESCRIPTION OF CMDTY/SRVC 2 3 4 5 6 1717 8 9 A 0 1 3 24 \$\$\$\$(000)  
 -----

NOVATO CALIFORNIA 020252 4760 05  
 A C C 5 2 2 S201 000 S1 CUSTODIAL - JANITORIAL 4 6 3 5 J 17B 7 B J 1 L 169

SAN FRANCISCO CALIFORNIA 020252 6090 05  
 A C C 5 2 2 S201 000 C2 CUSTODIAL - JANITORIAL 4 6 6 5 J 17B 7 A J 1 G 46  
 A C C 5 2 2 S201 000 S1 CUSTODIAL - JANITORIAL 8 A 3 4 J 01B 1 B J 1 B 160  
 TOTAL 2 146

TRAVIS AFB CALIFORNIA 020252 7150 05  
 A C C 1 2 2 S299 000 S1 OTHER HOUSEKEEPING SERVICES 4 6 3 5 J 17B 7 B J 1 J 594  
 A C C 1 2 2 S201 000 S1 CUSTODIAL - JANITORIAL 4 6 3 5 J 17B 7 B J 1 J 276  
 TOTAL 2 1,222  
 OR TOTAL 8 4,635

HAMDEN CONN 015470 0590 07  
 B C A 5 2 2 2995 AHQ A1A MISC ENGINE ACCESSORIES - AI 8 A 3 3 J 0000 0 J 1 C 57  
 B C A 5 2 2 1620 A1A A1A AIRCRAFT LANDING GEAR COMPON 8 A 3 3 J 0000 0 J 1 D 52  
 B C A 5 2 2 1560 A1A A1C AIRFRAME STRUCTURAL COMPONEN 8 A 3 3 J 0000 0 J 1 D 27  
 B C A 5 2 2 4920 A1A A1C AIRCRAFT MAINTENANCE & REPAI 8 A 3 3 J 0000 0 J 1 D 167  
 B C A 5 2 2 1615 AHQ A1A HELICOPTER ROTOR BLADES-DRIV 8 A 3 3 J 0000 0 J 1 G 26  
 B C A 5 2 2 1560 AHA A1A AIRFRAME STRUCTURAL COMPONEN 8 A 3 3 J 0000 0 J 1 F 49  
 E C A 1 2 2 1615 000 A1A HELICOPTER ROTOR BLADES-DRIV 8 A 3 4 J 01B 1 B J 1 J 48  
 B C A 1 2 2 1560 AHC A1A AIRFRAME STRUCTURAL COMPONEN 8 A 3 4 J 01B 1 B J 1 L 189  
 B C A 1 2 2 1560 AHP A1A AIRFRAME STRUCTURAL COMPONEN 8 A 3 4 J 01B 1 B J 1 I 154  
 B C A 1 2 2 1620 AHC A1A AIRCRAFT LANDING GEAR COMPON 8 A 3 5 J 1015 5 B J 1 A 286  
 B C A 1 2 2 1620 AHC A1A AIRCRAFT LANDING GEAR COMPON 8 A 3 5 J 1015 1 B J 1 A 288  
 B C A 1 2 2 1620 AHC A1A AIRCRAFT LANDING GEAR COMPON 8 A 3 5 J 1015 5 B J 1 A 280  
 B C A 5 2 2 1680 AHC A1A MISCL AIRCRAFT ACCESSORIES C 8 A 3 5 J 1015 1 B J 1 I 87  
 B C A 5 2 2 1620 AHD A1A AIRCRAFT LANDING GEAR COMPON 8 A 3 6 J 01B 1 B J 1 D 83  
 B C A 5 2 2 1620 000 A1A AIRCRAFT LANDING GEAR COMPON 8 A 3 6 J 01B 1 B J 1 G 126  
 B C A 5 2 2 1620 000 A1A AIRCRAFT LANDING GEAR COMPON 8 A 3 5 J 1015 1 B J 1 I 159  
 B C A 5 2 2 1620 AHD A1A AIRCRAFT LANDING GEAR COMPON 8 A 3 6 J 01B 1 B J 1 I 97  
 B C A 5 2 2 1650 000 A1C AIRCRAFT HYDRAULIC VACUUM DE 6 A 3 5 J 1013 1 B J 1 C 28  
 TOTAL 16 1,660

LIVINGSTON NEW JERSEY 015470 2350 31  
 C C A 5 2 2 3825 000 A7 ROAD CLEARING AND CLEANING E 5 1 3 5 A 1001 5 B J 1 I 49  
 OR TOTAL 17 1,709

COLUMBUS AFB MISS 093942 0600 25  
 A C E 5 2 2 Z161 000 C2 MAINT REPAIR-ALTER/FAMILY HO 8 A 3 4 J 01B 1 B J 1 I 45

JACKSONVILLE FLORIDA 033071 1740 10  
 C C B 5 2 2 4820 000 A3 VALVES NONPOWERED 6 A 3 5 J 1026 1 B J 1 G 38

MPC613 ALPH-BETIC DETAIL L

-----  
 S M  
 V O 1111 222222 22 22  
 C N 55555 AAAA AAAAAA BB CC  
 -----

W & O SUPPLY INC  
 2 H PA100 1926 N00140-83-C

CONF

W A E CO  
 2 K JA117 0383 N00104-83-C

W B & A  
 2 H C2467 E526 N62467-83-C

W B & A INC  
 2 I C2467 E527 N62467-83-C  
 2 I C2467 E528 N62467-83-C  
 2 I C2467 E536 N62467-83-C  
 LOC

W B D C INC ARCHITECTS  
 1 I OCA45 0219 DACA45-83-C

W B G INC  
 4 K 00000 0002 DLA000-82-C

W B G INC  
 4 F 00000 0040 DLA000-82-C  
 4 H 00000 0049 DLA000-82-C  
 4 I 00000 0065 DLA000-82-C  
 LOC  
 CONT

W B H INDUSTRIES INC  
 3 H OJA02 0376 F41689-83-C

W B M BUILDING MAINTENANCE  
 3 J OTA22 0010 F41687-82-C  
 3 D OTA22 0010 F41687-82-C  
 3 D OTA22 0010 F41687-82-C  
 3 J OTA22 0011 F41687-82-C  
 LOC

W B W CONSTRUCTORS INC  
 1 F OCA45 0144 DACA45-83-C



-----																										
5	7	9	9								1	1	9	2	2	2	2	2	2							
A	C	8	999	C	D	10A	10B	10C	11	DESCRIPTION OF COMDTY/SRVC	2	3	4	5	6	1717	8	9	A	0	1	3	24	\$\$\$\$\$(000)		
-----																										
A	C	Z	5	2	2	AC63	000	A7		WALTHAM MASS 066512 2950 22	4	6	4	5	J	17B	7	B	J	1	L			50		
B	C	B	5	2	2	6540	000	C9B		LISLE ILLINOIS 074409 5025 14	8	A	3	4	J	01B	1	B	J	1	F			34		
A	C	C	5	2	2	S201	000	S1		HONOLULU HAWAII 088411 0440 12	8	A	3	4	J	01B	1	B	J	1	K			194		
A	C	Z	5	2	2	AJ11	000	S1		CAMBRIDGE MASS 073201 0380 22	8	A	3	5	J	11	2	B	U	1	E			40		
B	C	Z	5	2	2	5841	AFH	A1C		DENMARK 091407 0000 DE	7	A	3	5	L	1015	4	B	J	1	G			93		
D	C	E	5	2	2	Y299	000	C2		JACKSONVILLE FLORIDA 042020 1740 10	8	A	8	4	J	01B	1	B	J	1	G			33		
D	C	E	1	2	2	Y299	000	C2		CHARLESTON SCAR 042020 0460 41	8	A	8	4	J	01B	1	B	J	1	H			32		
TOTAL											2				65											
A	C	E	5	2	2	Y245	000	C2		NELLIS AFB NEVADA 089952 0310 29	8	A	3	4	J	01B	1	B	J	1	C			2,275		
D	C	E	5	2	2	Y299	000	C2		CARSWELL AFB TEXAS 092156 1335 44	8	A	3	4	J	01B	1	B	J	1	H			166		
B	C	Z	5	3	2	8465	000	C9E		GERMANY 058267 0000 GY	7	9	3	5	L	06	1	B	J	1	E			201		
B	C	Z	5	3	2	S206	000	S1		GERMANY 075560 0000 GY	7	9	7	5	L	06	1	B	J	2	F			219		
B	C	Z	5	3	2	S206	000	S1		GUARD SERVICES	7	9	3	5	L	06	1	B	J	2	E			110		
B	C	Z	5	3	2	S206	000	S1		GUARD SERVICES	7	9	3	5	L	06	1	B	J	1	E			110		
B	C	Z	5	3	2	S211	000	S1		SURVEILLANCE SERVICES	7	9	7	5	L	06	1	B	J	1	J			199		
B	C	Z	5	3	2	S211	000	S1		SURVEILLANCE SERVICES	7	9	7	5	L	06	1	B	J	1	J			82		
TOTAL											5				720											

		5 7		9 9				1 1 1 1		1 1 9 2 2 2																			
BB CCCC		3	A	C	8	999	C	D	10A	10B	10C	11	DESCRIPTION OF CMDTY/SRVC	2	3	4	5	6	17	17	8	9	A	0	1	3	24	FIELD	0000
EASC INC JV		PHOENIX				ARIZONA				091461 0760 03																			
9-83-C0024	F C Z	5	2	2	R219	000	S1	OTHER ARCHITECTS & ENGINEER	8	A	4	4	J	01B	2	B	J	1	F								36		
APPLY INC		MARSHALL				TEXAS				069282 4940 44																			
3-83-C0018	D C E	5	2	2	Y199	000	C2	CONSTRUCTION/MISCELLANEOUS	B	8	A	3	4	J	01B	1	B	J	1	K								596	
3-83-C0018	D C E	5	2	2	Y199	000	C2	CONSTRUCTION/MISCELLANEOUS	B	8	A	8	4	J	01B	1	B	J	1	I								50	
LOCATION		TOTAL		2		646																							
EASC INC JV		EAST HARTFORD				CONN				067216 0370 07																			
3-83-C4231	A C A	1	2	2	1560	AAF	A1A	AIRFRAME STRUCTURAL COMPONENT	8	A	3	4	J	01B	1	B	J	1	A								36		
1-82-C0955	A C A	5	2	2	2840	BSD	A1B	GAS TURBINES AND JET ENGINES	8	A	9	6	J	01B	1	A	J	1	A								241		
1-83-C0239	A C A	5	2	2	2840	BSG	A1B	GAS TURBINES AND JET ENGINES	8	A	3	5	J	1013	4	B	J	1	K								25		
LOCATION		TOTAL		3		183-																							
EASC INC JV		SAN FRANCISCO				CALIFORNIA				072361 6090 05																			
5-81-C0217	D C Z	5	2	2	R211	000	C2	ARCHITECT/ENGINEER - GENERAL	8	A	8	6	J	01B	2	B	J	1	C								33		
EASC INC JV		STARKVILLE				MISS				089326 2600 25																			
1-83-C0017	A C Z	5	2	2	R531	000	S1	STUDIES/SOCIO-ECONOMIC	8	A	3	5	J	04	2	B	J	1	L								118		
EASC INC JV		ARTESIA				NEW MEXICO				094422 0070 32																			
5-83-C0212	B C E	5	2	2	Z152	000	C2	MAINT-REPAIR-ALTER/MAINTENAN	8	A	3	4	J	01B	1	B	J	1	I								139		
EASC INC JV		SAN FRANCISCO				CALIFORNIA				060990 6090 05																			
4-80-C0440	D C E	5	2	2	Z249	000	C2	MAINT-REPAIR-ALTER/OTHER UTI	8	A	3	4	J	01B	1	B	J	1	G								258		
4-82-C7736	E C E	5	2	2	Z249	000	C2	MAINT-REPAIR-ALTER/OTHER UTI	8	A	3	4	J	01B	1	B	J	1	F								72		
LOCATION		TOTAL		2		330																							
EASC INC JV		SHAW AFB				SCAR				093924 2660 41																			
1-83-C0047	D C E	1	2	2	Z199	000	C2	MAINT-REPAIR-ALTER/MISCELLAN	8	A	3	4	J	01B	1	B	J	1	I								117		
GMBH & CO KG						GERMANY				093526 0000 GY																			
7-83-C0460	B C Z	5	3	2	S206	000	S1	GUARD SERVICES	7	9	7	5	L	06	5	B	J	1	I								138		
EASC INC JV						GERMANY				080976 0000 GY																			
7-82-C0039	B C Z	5	3	2	S206	000	S1	GUARD SERVICES	7	9	6	5	L	06	5	B	J	1	J								66		
7-82-C0039	B C Z	5	3	2	S206	000	S1	GUARD SERVICES	7	9	6	5	L	06	5	B	J	1	B								76		
7-82-C0468	B C Z	5	3	2	S206	000	S1	GUARD SERVICES	7	9	3	5	L	06	1	B	J	2	C								33		
7-82-C0697	B C Z	5	3	2	S206	000	S1	GUARD SERVICES	7	9	4	5	L	06	1	B	J	2	J								139		
7-82-C0824	B C Z	5	3	2	S206	000	S1	GUARD SERVICES	7	9	3	5	L	06	1	B	J	1	J								250		
LOCATION		TOTAL		5		564																							

IPC613 ALPH. BE

S M  
V O 1111  
C N 5555 AAAA

W S G WACH U SI  
1 L OJA37 2959  
1 A OJA37 2959  
1 C OJA37 0544  
1 G OJA37 1007  
1 I OJA37 1692  
1 G OJA37 1158

W V P CORP  
1 E OCA27 0120

WABASH DATATECH  
1 E OZD03 0901  
1 D OZD03 0821  
1 H OZD04 2379  
1 H OZD04 2494  
3 F OFJ02 0283

WABASH DATATECH  
1 G OZD04 1919  
1 I OAG54 0205  
3 B OJA27 0438

WABASH METAL PR  
1 H OAG38 0171

WABASH POWER EQ  
2 I PC144 0251

WABASH TAPE COR  
2 I MX411 0210

WABASH TAPE COR  
1 D OZD04 1401

WABASH TAPE COR  
1 K OAG34 0023  
1 E OZD04 1487  
1 G OZD04 2152  
2 C LC404 0306  
2 I TA110 0112

.....

2 22 22222 5 7 9 9 1 1 1 1 1 1 1 9 2 2 2  
A BB CCCCC 3 A C 8 999 C D 10A 10B 10C 11 DESCRIPTION OF CMDTY/SRVG 2 3 4 5 6 1717 8 9 A 0 1 5 24 344 1000

.....

EITSGES GMBH				GERMANY			085163	0000	GY																	
7-82-C0089	B	C	Z	5	3	2	S206	000	S1	GUARD SERVICES	7	9	8	5	L	06	1	B	J	2	J	56				
7-82-C0089	2	B	C	Z	5	3	2	S206	000	S1	GUARD SERVICES	7	9	8	5	L	06	1	B	J	2	J	56			
7-82-C0089	B	C	Z	5	3	2	S206	000	S1	GUARD SERVICES	7	9	8	5	L	06	1	B	J	2	J	56				
7-83-C0364	B	C	Z	5	3	2	S206	000	S1	GUARD SERVICES	7	9	3	5	L	06	1	B	J	2	D	59				
7-83-C0466	B	C	Z	5	3	2	S206	000	S1	GUARD SERVICES	7	9	7	5	L	06	1	B	J	1	I	57				
7-83-C0510	B	C	Z	5	3	2	S206	000	S1	GUARD SERVICES	7	9	3	5	L	06	1	B	J	2	E	58				
LOCATION TOTAL								4		189																
CHANUTE AFB				ILLINOIS			090940	1610	14																	
7-82-D0013	B	C	Z	5	2	2	R116	000	C2	A/E CONSTRUCTION	/RESIDENTI	8	A	4	6	J	01	B	2	B	J	1	E	30		
HUNTLEY				ILLINOIS			078076	4240	14																	
8-30-1S001	B	C	A	1	2	2	7045	000	A7	ADP SUPPLIES AND SUPPORT	EQU	3	6	4	1									68		
8-30-15001	B	C	B	5	2	2	7045	000	A7	ADP SUPPLIES AND SUPPORT	EQU	3	6	4	1								D	61		
4-83-D0003	B	C	A	1	2	2	7045	000	A7	ADP SUPPLIES AND SUPPORT	EQU	8	1	4	5	C	12	1	B	J	2	H		383		
4-83-D0003	B	C	A	1	2	2	7045	000	A7	ADP SUPPLIES AND SUPPORT	EQU	8	1	4	5	C	12	1	B	J	2	H		194		
3-01-S0010	B	C	A	5	2	2	7045	000	A7	ADP SUPPLIES AND SUPPORT	EQU	3	6	4	1								F	56		
LOCATION TOTAL				5				762																		
ROLLING MEADOWS				ILLINOIS			078076	7665	14																	
4-83-D0003	B	C	A	1	2	2	7045	000	A7	ADP SUPPLIES AND SUPPORT	EQU	8	1	3	5	C	12	1	B	J	2	F		61		
3-01-S0010	B	C	A	1	2	2	7045	000	A7	ADP SUPPLIES AND SUPPORT	EQU	3	6	4	1								I	45		
9-05-67	B	C	Z	5	3	2	7045	000	A7	ADP SUPPLIES AND SUPPORT	EQU	3	6	4	1								B	31		
LOCATION TOTAL				3				137																		
CONTRACTOR TOTAL				8				899																		
S CO INC				INDIANA			923382	5390	15																	
8-83-C0102	D	C	A	1	2	2	3620	000	B9	RUBBER & PLASTIC WORKING	MAC	8	A	3	3	J	00	00	0				J	1	H	45
WHEELING				ILLINOIS			093082	9520	14																	
2-83-C1172	B	C	B	5	2	2	W044	000	S1	LEASE-RENTAL OF EQ/FURNACE-N	8	4	3	6	J	01	B	1	B	J	1	H		188		
CHICAGO				ILLINOIS			923389	1710	14																	
3-01-S0010	B	C	Z	1	2	2	7045	000	C9E	ADP SUPPLIES AND SUPPORT	EQU	3	6	4	1								F	26		
DES PLAINES				ILLINOIS			923389	2380	14																	
4-83-C0172	B	C	A	5	2	2	7045	000	A7	ADP SUPPLIES AND SUPPORT	EQU	8	1	3	5	C	12	1	B	J	1	D		152		
HUNTLEY				ILLINOIS			923389	4240	14																	
9-05-67	C	C	A	5	2	2	7045	000	A7	ADP SUPPLIES AND SUPPORT	EQU	3	6	4	1								K	39		
4-83-D0003	B	C	A	1	2	2	7045	000	A7	ADP SUPPLIES AND SUPPORT	EQU	8	1	3	5	C	12	1	B	J	2	D		146		
4-83-D0003	B	C	A	1	2	2	7045	000	A7	ADP SUPPLIES AND SUPPORT	EQU	8	1	4	5	C	12	1	B	J	2	D		239		
-90427	C	C	Z	5	2	2	7045	000	A7	ADP SUPPLIES AND SUPPORT	EQU	3	6	4	1								J	47		
0-1S-0010	C	C	Z	5	2	2	7045	000	C9E	ADP SUPPLIES AND SUPPORT	EQU	3	6	4	1								I	79		

22 22222 5 7 9 9 1 1 1 1 1 1 1 9 2 2 2  
 3B CCCCC 3 A C 8 999 C D 10A 10B 10C 11 DESCRIPTION OF CNDTY/SRVC 2 3 4 5 6 1717 8 9 A 0 1 3 25 551445-000

HUNTLEY ILLINOIS 923389 4240 14  
 01-S0010 B C B 5 2 2 7045 000 C9E ADP SUPPLIES AND SUPPORT EQU 3 6 4 1 E 42  
 01-S0010 B C B 5 2 2 7045 000 C9E ADP SUPPLIES AND SUPPORT EQU 3 6 4 1 I 31  
 05-67 B C A 5 2 2 7045 000 A7 ADP SUPPLIES AND SUPPORT EQU 3 6 4 1 L 26  
 05-67 C C Z 1 2 2 7045 000 C9E ADP SUPPLIES AND SUPPORT EQU 3 6 4 1 C 58  
 LOCATION TOTAL 9  
 CONTRACTOR TOTAL 11 882

DUBOIS INDIANA 029538 1325 15  
 82-DU133 B C Z 5 2 2 8905 000 B2 MEAT POULTRY AND FISH 6 2 4 4 J 01B 1 B J 1 J 43  
 82-DU246 B C Z 5 2 2 8905 000 B2 MEAT POULTRY AND FISH 6 2 4 4 J 01B 1 B J 1 L 33  
 82-DU246 B C Z 5 2 2 8905 000 B2 MEAT POULTRY AND FISH 6 2 4 4 J 01B 1 B J 1 A 33  
 82-DU246 B C Z 5 2 2 8905 000 B2 MEAT POULTRY AND FISH 6 2 4 4 J 01B 1 B J 1 B 43  
 82-DU246 B C Z 5 2 2 8905 000 B2 MEAT POULTRY AND FISH 6 2 4 4 J 01B 1 B J 1 C 35  
 LOCATION TOTAL 5 187

KALAMAZOO MICHIGAN 066142 2880 23  
 83-CA335 B C A 1 3 2 2590 DJB A4A MISCELLANEOUS VEHICULAR COMP 5 A 3 3 J 0000 0 J 1 F 41  
 83-CW396 B C B 1 2 2 5420 DJC A4A BRIDGES FIXED AND FLOATING 5 A 3 4 J 01B 1 B J 1 B 36  
 83-C0741 B C A 1 2 2 2040 000 A3 MARINE HARDWARE AND HULL ITE 6 A 4 4 J 01B 1 B J 1 I 132  
 LOCATION TOTAL 3 209

GERMANY 923390 0000 GY  
 MSCHUTZ GUARD SERVICES 7 9 3 5 L 06 1 B J 2 F 84  
 83-C0575

GERMANY 923391 0000 GY  
 CHAFT GUARD SERVICES 7 9 3 5 L 06 1 B J 2 D 54  
 83-C0414 7 9 7 5 L 06 5 B J 2 I 216  
 83-C0450 7 9 3 5 L 06 1 B J 2 E 69  
 83-C0460 7 9 3 5 L 06 1 B J 2 E 53  
 83-C0461 7 9 7 5 L 06 1 B J 1 I 106  
 83-C0461 7 9 3 5 L 06 1 B J 2 E 28  
 83-C0483  
 LOCATION TOTAL 6 556

GERMANY 026810 0000 GY  
 BH & CO GUARD SERVICES 7 9 7 5 L 06 1 B J 1 C 54  
 81-C1089

GERMANY 091577 0000 GY  
 E BOCHOLT GUARD SERVICES 7 9 3 5 L 06 1 B J 2 E 494  
 83-C0471

GERMANY 052359 0000 GY  
 GMBH GUARD SERVICES 7 9 3 5 L 06 1 B J 2 D 102  
 83-C0325 7 9 3 5 L 06 1 B J 2 D 134  
 83-C0341  
 LOCATION TOTAL 2 236

WACHSCHUTZ GMBH  
 1 E OJA37 0928 DAJA  
 1 G OJA37 0928 DAJA  
 1 G OJA37 0928 DAJA  
 1 E OJA37 1095 DAJA  
 1 E OJA37 1141 DAJA  
 1 H OJA37 1359 DAJA  
 1 H OJA37 1403 DAJA

WACHTER M F KG  
 1 B OJA06 0184 DAJA  
 1 L OJA06 0127 DAJA  
 1 L OJA06 0120 DAJA  
 1 L OJA06 0109 DAJA  
 1 E OJA06 0250 DAJA  
 1 H OJA06 0371 DAJA

WACKER WERKE  
 1 E OJA37 0972 DAJA

WACO APPAREL INC  
 4 C 00700 1853 DLA7

WACO CITY OF  
 5 D 00W63 0071 DACV

WACO EQUIPMENT CO  
 2 I RA100 0495 NO01

WACO FORMSCAFF INC  
 2 A TA100 0058 NO06  
 2 A TA100 0140 NO06

WACO INC  
 4 K 00400 0302 DLA4

WACO INC  
 4 C 00500 1178 DLA7  
 4 L 00700 0904 DLA7  
 4 B 00700 1526 DLA7

2 22222		5 7	9 9												1 1 1 1 1	1 1 9 2 2 2	1						
3 CCCC		3 A C	8 999	C D	10A	10B	10C	11	DESCRIPTION OF CMDTY/SRVC											2 3 4 5 6 1717	8 9 A 0 1 3	24	\$\$\$15 (000)
GERMANY 090637 0000 GY																							
3-C0300	B C Z 5	3 2	S206	000	S1	GUARD SERVICES											7 9 3 5 L 06	1 B	J 2 C	210			
3-C0300	1 B C Z 5	3 2	S206	000	S1	GUARD SERVICES											7 9 3 5 L 06	1 B	J 2 C	96			
3-C0300	2 B C Z 5	3 2	S206	000	S1	GUARD SERVICES											7 9 3 5 L 06	1 B	J 2 C	210			
3-C0411	B C Z 5	3 2	S206	000	S1	GUARD SERVICES											7 9 3 5 L 06	1 B	J 2 E	114			
3-C0489	B C Z 5	3 2	S206	000	S1	GUARD SERVICES											7 9 3 5 L 06	1 B	J 2 E	77			
3-C0489	B C Z 5	3 2	S206	000	S1	GUARD SERVICES											7 9 3 5 L 06	1 B	J 2 G	48			
3-C0692	B C Z 5	3 2	S206	000	S1	GUARD SERVICES											7 9 3 5 L 06	1 B	J 2 H	32			
LOCATION	TOTAL	5 367																					
GERMANY 923395 0000 GY																							
1-C2428	B C Z 5	3 2	Z199	000	C2	MAINT-REPAIR-ALTER/MISCELLAN											7 9 6 5 L 06	1 B	J 1 B	35			
1-C3160	B C Z 5	3 2	Z152	000	C2	MAINT-REPAIR-ALTER/MAINTENAN											7 9 6 5 L 06	1 B	J 1 K	56			
3-C0556	B C Z 5	3 2	Z199	000	C2	MAINT-REPAIR-ALTER/MISCELLAN											7 9 3 5 L 06	1 B	J 1 K	106			
3-C4018	B C Z 5	3 2	Z179	000	C2	MAINT-REPAIR-ALTER/OTHER WAR											7 9 3 5 L 06	1 B	J 1 K	173			
3-C6006	B C Z 5	2 2	Z111	000	C2	MAINT-REPAIR-ALTER/OFFICE BU											7 9 3 5 L 06	1 B	J 1 E	47			
3-C6060	B C Z 5	2 2	Z161	000	C2	MAINT-REPAIR-ALTER/FAMILY HO											7 9 3 5 L 06	1 B	J 1 H	127			
LOCATION	TOTAL	6 544																					
GERMANY 090638 0000 GY																							
3-C0313	B C Z 5	2 2	5110	000	B9	HAND TOOLS EDGED NONPOWERED											7 9 3 5 L 06	1 B	J 1 D	100			
INDIANAPOLIS INDIANA 016883 2430 15																							
3-C1622	B C A 5	2 2	4710	000	C9E	PIPE AND TUBE											6 A 3 3 C 0000 0	K 1 B	28				
WACO TEXAS 923523 8250 44																							
3-C0039	C C Z 5	2 2	S211	000	S1	SURVEILLANCE SERVICES											8 7 3 5 P 17B	7 B	J 1 C	40			
GREENVILLE PA 923521 2035 39																							
3-C0277	B C A 1	2 2	9540	000	C9E	STRUCTURAL SHAPES NONFERROUS											5 A 3 5 B 02	1 B	J 1 C	97			
HOUSTON TEXAS 088410 3770 44																							
3-CT057	B C A 5	2 2	5420	000	A3	BRIDGES FIXED AND FLOATING											8 4 3 5 J 02	1 B	J 1 K	145			
3-CT057	B C A 5	1 2	5420	000	A3	BRIDGES FIXED AND FLOATING											8 4 6 5 J 02	1 B	J 1 L	50			
LOCATION	TOTAL	2 195																					
ROLLING MEADOWS ILLINOIS 038130 7665 14																							
3-C0349	D C B 1	2 2	5970	000	C9E	ELECTRICAL INSULATORS AND IN											6 A 3 5 J 1013	1 B	J 1 J	33			
NEWPORT NEWS VIRGINIA 038130 2830 47																							
3-C1227	D C A 5	2 2	3940	000	C9E	BLOCKS TACKLE RIGGING AND SL											6 A 3 6 J 01B	1 B	J 1 C	112			
3-C0984	B C A 5	2 2	4730	000	A3	FITTINGS - HOSE PIPE & TUBE											6 6 3 4 J 01B	1 B	J 1 L	31			
3-C0984	B C A 5	2 2	4730	000	A3	FITTINGS - HOSE PIPE & TUBE											6 6 6 4 J 01B	1 B	J 1 B	37			
LOCATION	TOTAL	3 180																					
CONTRACTOR	TOTAL	4 213																					

IPCG13 ALPHABETIC

S M  
V O 1111 2222  
C N 5555 AAAA AAAA

WACO LADDER & SCAFF  
2 L TA100 0089 N006  
2 G TA100 0474 N006

WACO PAVING INC  
1 E OCA63 0232 DACA

WADA TRADING CO LTD  
2 G UH100 0146 N626

WADE & SONS INC  
1 L OAE07 1237 DAAA

WADE ENTERPRISES  
1 A OAA09 0506 DAAA

WADE SYSTEMS INC  
1 L OAK21 0021 DAAK

WADDELL ENGINEERING  
2 F C2474 Y123 N624  
2 I C2474 Y906 N624

WADDELL EQUIPMENT CO  
1 G OAJ09 1906 DAAJ  
2 B JA100 E624 N003  
2 E JA100 J3' N003  
3 J OFH02 002 F046  
3 H OFH02 4713 F046  
3 J OFF30 0012 F416  
3 K OFF30 0011 F416

WADSWORTH JENSEN &  
2 K C2474 Y422 N624

WAESCHEREI KRAUSE  
1 L OJA37 2913 DAJA  
1 A OJA37 2913 DAJA  
1 I OJA37 0497 DAJA



-----  
 22222 5 7 9 9 1 1 1 1 1 1 1 9 2 2 2  
 CCCC 3 A C 8 999 C D 10A 10B 10C 11 DESCRIPTION OF CMDTY/SRVC 2 3 4 5 6 1717 8 9 A 0 1 3 24 \$111111(000)  
 -----

IC	CO	LOCATION	DESCRIPTION	QTY	UNIT	PRICE	TOTAL	CLASS	STATUS	DATE
		CLEVELAND OHIO 083944 1750 36								
CT080	B C B 1	2 2 3446 000	C9E FORGING MACHINERY AND HAMMER	8 A 3 5 J 02	1 B	J 1 L	80			
CT311	B C A 1	2 2 5410 000	C9E PREFABRICATED AND PORTABLE	8 4 3 5 J 02	1 B	J 1 G	32			
		TOTAL 2	118							
		FORT HOOD TEXAS 048692 2820 44								
C0057	D C E 5	2 2 Z221 000	C2 MAINT-REPAIR-ALTER/AIRPORT	8 A 8 4 J 01B	1 B	J 1 E	65			
		JAPAN 063577 0000 JA								
C0108	B C Z 5	2 2 5440 000	C9E SCAFFOLDING EQUIPMENT AND	7 9 3 5 L 06	1 B	J 1 F	41			
		INDEPENDENCE MISSOURI 087341 4060 26								
CW226	B C A 5	2 2 3020 DCA A4A	GEARS PULLEYS SPROCKETS AND	5 A 3 3 J 0000 0		J 1 L	32			
		FORT WORTH TEXAS 002987 2850 44								
C4938	D C A 5	2 2 5360 EBH A5	COIL, FLAT AND WIRE SPRINGS	8 A 9 4 J 01B	1 B	J 1 L	20			
		WALDORF MARYLAND 088212 2920 21								
C0004	B C C 5	2 2 R399 000 S1	OTHER ADP SERVICES	8 A 3 4 J 01B	1 B	J 1 K	36			
		TUSTIN CALIFORNIA 059787 7280 05								
C0829	D C Z 5	2 2 R119 000 C2	A/E CONSTRUCTION /OTHER BUI	8 A 3 6 J 01B	2 B	J 1 C	100			
C0829	D C Z 5	2 2 R119 000 C2	A/E CONSTRUCTION /OTHER BUI	8 A 3 6 J 01B	2 A	J 1 I	335			
		TOTAL 2	488							
		EDISON NEW JERSEY 923880 1200 31								
CB435	B C A 5	2 2 1680 AHA A1C	MISCL AIRCRAFT ACCESSORIES	8 A 3 4 J 01B	1 B	J 1 G	81			
C6270	B C A 5	2 2 1680 AEB A1A	MISCL AIRCRAFT ACCESSORIES	8 A 3 5 J 1015 5 B	J 1 B		189			
C6600	B C A 5	2 2 1680 AHB A1A	MISCL AIRCRAFT ACCESSORIES	8 A 3 5 J 1015 5 B	J 1 E		157			
C1424	B C A 5	2 2 1680 ACS A1C	MISCL AIRCRAFT ACCESSORIES	8 A 3 5 J 1013 4 B	J 1 J		54			
C0763	B C A 5	2 2 6105 ACD A1C	MOTORS ELECTRICAL	8 A 3 6 J 01B	1 B	J 1 H	38			
C1892	B C A 5	2 2 1680 ACS A1C	MISCL AIRCRAFT ACCESSORIES	8 A 3 5 J 1015 5 B	J 1 J		50			
C2265	B C A 5	2 2 1680 ACS A1C	MISCL AIRCRAFT ACCESSORIES	8 A 3 5 J 1015 5 B	J 1 J		26			
		TOTAL 7	595							
		TWENTYNINE PALMS CALIFORNIA 038948 7300 05								
C9216	D C Z 1	2 2 R119 000 C2	A/E CONSTRUCTION /OTHER BUI	8 A 8 6 J 01B	2 B	J 1 J	39			
		GERMANY 088616 0000 0Y								
D0210	B C Z 5	3 2 S209 000 S1	LAUNDRY AND DRY CLEANING	7 9 4 5 L 06	1 B	J 1 K	56			
D0210	B C Z 5	3 2 S209 000 S1	LAUNDRY AND DRY CLEANING	7 9 4 5 L 06	1 B	J 1 K	56			
D0210	B C Z 5	3 2 S209 000 S1	LAUNDRY AND DRY CLEANING	7 9 4 5 L 06	1 B	J 1 K	56			

IPC613 ALPHABETIC  
 S M  
 V O 1111 2222  
 C N 5555 AAAA AAAA

WAGNER ASSOCIATES II  
 1 A OCA51 0030 DACAL  
 1 I OCA51 0296 DACAL

WAGNER BUILDING SUPPLY  
 5 D OCW45 0069 DACW

WAGNER DANIEL H ASSOCIATES  
 2 A E612B 0410 N000  
 2 A E614A 0693 N000  
 2 C E614A 1010 N000  
 2 H E612B 2066 N000  
 2 B E612B 0801 N000  
 2 A E612B 0411 N000  
 2 A E612B 0294 N000  
 2 E E612B 1492 N000  
 2 A E612B 0496 N000  
 2 E E612B 1338 N000  
 2 A E612B 0203 N000  
 2 A E612B 0654 N000  
 2 A E612B 0655 N000  
 2 A E612B 0738 N000  
 2 I E612B 2305 N000  
 2 G BH006 7849 N000  
 2 H PA101 A926 N001  
 2 D QA110 0214 N002  
 2 I MF106 0317 N609

WAGNER DANIEL H ASSOCIATES  
 2 G RA100 0759 N001

WAGNER ELECTRIC CORPORATION  
 1 C OAE07 2515 DAAE

WAGNER ELECTRIC CORPORATION  
 1 E OAE07 3727 DAAE  
 1 H OAE07 4773 DAAE  
 3 H OFH02 4537 F046

WAGNER ELTON A COMPANY  
 3 E OJA06 0144 F116

IPPC613 ALPHABETIC DE

S M  
V O 1111 22222  
C N 55555 AAAA AAAAAA

WAGNER EQUIPMENT CO  
1 F OAG49 0122 DAAG49

WAGNER GLAS UND GEBAE  
1 B OJA04 0275 DAJA04  
1 B OJA04 0264 DAJA04  
1 B OJA04 0267 DAJA04  
1 B OJA04 0276 DAJA04  
1 B OJA04 0265 DAJA04  
1 D OJA04 0326 DAJA04  
1 B OJA04 0269 DAJA04

WAGNER GMBH  
1 C OJA76 0404 DAJA76-  
1 C OJA76 0402 DAJA76-

WAGNER H  
1 K OJA04 0018 DAJA04-  
1 K OJA04 0019 DAJA04-  
1 K OJA04 0012 DAJA04-  
1 K OJA04 0029 DAJA04-  
1 K OJA04 0031 DAJA04-  
1 K OJA04 0005 DAJA04-

WAGNER H & S GARTEN &  
1 G OJA37 0048 DAJA37-  
1 G OJA37 1305 DAJA37-

WAGNER HOHNS INGLIS IN  
5 B OCW62 0018 DACW62-  
5 I OCW62 0139 DACW62-

WAGNER SMITH CO  
3 J OFS02 0054 F33601-  
3 A OFS02 0151 F33601-  
3 B OFS02 0196 F33601-  
3 I OFS02 0512 F33601-

WAGNER WALTER & TEMPLE  
2 I C2474 Y303 N62474-

22222 5 7 9 9		1 1 1 1 1		1 1 9 2 2 2		1	
CCCCC 3	A C 8 999 C D 10A	10B 10C 11	DESCRIPTION OF CMDTY/SRVC	2 3 4 5 6 1717	8 9 A 0 1 3 24	\$\$\$\$\$(000)	
FORT MONMOUTH NEW JERSEY 088617 1470 31							
-C0018	D C Z 5	2 2 R211 000 C2	ARCHITECT/ENGINEER - GENERAL	8 A 3 6 J 01B	2 B	J 1 L	92
-C0018	D C Z 5	2 2 R211 000 C2	ARCHITECT-ENGINEER SERVICES	8 A 8 6 J 01B	2 B	J 1 I	145
LOCATION TOTAL 2 237							
WOONSOCKET SDAK 010302 3230 42							
-C0171	D C E 5	2 2 Y199 000 C2	CONSTRUCTION/MISCELLANEOUS	8 A 3 4 J 01B	1 B	J 1 D	257
PAOLI PA 924330 3875 39							
-C0020	B C Z 1	2 2 AD95 000 S1	RDTE/OTHER DEFENSE	8 A 6 5 J 11	5 B	U 1 L	65
-C0653	B C Z 1	2 2 AD93 000 S1	RDTE/OTHER DEFENSE	8 A 6 5 J 11	5 B	U 1 A	39
-C0653	B C Z 1	2 2 R409 000 S1	MGT SERVICES/PROGRAM REVIEW	8 A 6 5 J 11	5 B	U 1 C	126
-C0653	B C Z 1	2 2 AD96 000 S1	RDTE/OTHER DEFENSE	8 A 6 5 J 11	5 B	U 1 H	41
-C0090	B C Z 1	2 2 R406 000 S1	MGT SERVICES/POLICY REVIEW	8 A 6 5 J 11	5 B	U 1 A	129
-C0215	B C Z 1	2 2 AD95 000 S1	RDTE/OTHER DEFENSE	8 A 6 5 J 11	5 B	U 1 L	106
-C0406	B C Z 1	2 2 AD96 000 S1	RDTE/OTHER DEFENSE	8 A 7 5 J 11	5 B	U 1 J	90
-C0406	B C Z 1	2 2 AD91 000 S1	RDTE/OTHER DEFENSE	8 A 6 5 J 11	2 B	U 1 E	61
-C0418	B C Z 1	2 2 AD96 000 S1	RDTE/OTHER DEFENSE	8 A 7 5 J 11	5 B	U 1 L	21
-C0418	B C Z 1	2 2 AD96 000 S1	RDTE/OTHER DEFENSE	8 A 6 5 J 11	5 B	U 1 E	45
-C0590	B C Z 1	2 2 AD92 000 S1	RDTE/OTHER DEFENSE	8 A 7 5 J 11	5 B	U 1 J	43
-C0120	B C Z 1	2 2 AD96 000 S1	RDTE/OTHER DEFENSE	8 A 3 6 J 01B	2 B	U 1 A	133
-C0164	B C Z 1	2 2 AD96 000 S1	RDTE/OTHER DEFENSE	8 A 3 6 J 01B	2 B	U 1 A	165
-C0178	B C Z 1	2 2 AD95 000 S1	RDTE/OTHER DEFENSE	8 A 3 5 J 11	5 B	U 1 A	90
-C0526	B C Z 1	2 2 AD96 000 S1	RDTE/OTHER DEFENSE	8 A 3 5 J 11	5 B	U 1 I	50
-C6346	B C C 1	2 2 R413 000 A7	MGT SERVICES/SPECIFICATIONS	8 A 3 5 J 1013	5 A	U 1 F	205
-C08A62	B C Z 1	2 2 AD24 000 A5	RDTE/DEFENSE SERVICES	8 A 3 5 J 1001	5 B	U 1 G	31
-C6355	B C C 1	2 2 9999 000 S1	MISCELLANEOUS ITEMS	8 A 3 5 J 11	3 B	J 1 C	35
-C0209	D C B 1	2 2 AD93 000 C9E	RDTE/OTHER DEFENSE	8 A 3 5 J 11	2 B	U 1 I	14
LOCATION TOTAL 19 1,514							
HAMPTON VIRGINIA 924330 1880 47							
-C0227	B C C 1	2 2 R405 000 S1	MGT SERVICES/OPERATIONS RESE	8 A 4 3 5 J 02	5 B	U 1 F	147
CONTRACTOR TOTAL 20 1,661							
ST LOUIS MISSOURI 924360 7680 26							
-C0262	B C A 1	2 2 2530 DNJ A4B	VEHICULAR BRAKE STEERING AXL	5 4 3 5 A 1015	6 B	J 1 C	27
PARSIPPANY NEW JERSEY 924360 3435 31							
-C0165	B C A 5	2 2 2530 DPS A4B	VEHICULAR BRAKE STEERING AXL	5 4 3 5 C 02	5 B	J 1 E	100
-C0165	B C A 5	2 2 2530 000 A4B	VEHICULAR BRAKE STEERING AXL	5 A 6 5 A 02	5 B	J 1 G	84
-C0533	B C A 5	2 2 6130 ABC A1C	CONVERTERS ELECTRICAL NON RO	8 A 1 5 A 02	5 B	J 1 H	338
LOCATION TOTAL 3 522							
CONTRACTOR TOTAL 4 549							
CHANUTE AFB ILLINOIS 924367 1610 14							
-C0012	D C E 5	2 2 Z222 000 C2	MAINT-REPAIR-ALTER/HWYS-ROAD	8 A 3 4 J 01B	1 B	J 1 E	83

														1															
														1	1	1	1	1	1	1	1	1	1	1	1	1	1		
CC	3	A	C	8	999	C	D	10A	10B	10C	11	DESCRIPTION OF CMDTY/SRVC	2	3	4	5	6	17	18	19	A	0	1	3	24	\$\$\$\$\$(000)			
PUEBLO														032798				2260				06							
0071	B	C	B	1	2	2	3805	000	C9A	EARTH MOVING AND EXCAVATING	8	A	3	3	J	0000	0				J	1	F			27			
GERMANY														045644				0000				GY							
0064	B	C	Z	5	2	2	S201	000	S1	CUSTODIAL - JANITORIAL	7	9	6	5	L	06		1	B		J	1	A			43			
0087	B	C	Z	5	2	2	S201	000	S1	CUSTODIAL - JANITORIAL	7	9	6	5	L	06		1	B		J	1	A			117			
0096	B	C	Z	5	2	2	S201	000	S1	CUSTODIAL - JANITORIAL	7	9	6	5	L	06		1	B		J	1	A			26			
0097	B	C	Z	5	2	2	S201	000	S1	CUSTODIAL - JANITORIAL	7	9	6	5	L	06		1	B		J	1	A			63			
0112	B	C	Z	5	2	2	S201	000	S1	CUSTODIAL - JANITORIAL	7	9	6	5	L	06		1	B		J	1	A			134			
0112	B	C	Z	5	2	2	S201	000	S1	CUSTODIAL - JANITORIAL	7	9	7	5	L	06		1	B		J	1	C			43			
0147	B	C	Z	5	2	2	S201	000	S1	CUSTODIAL - JANITORIAL	7	9	6	5	L	06		1	B		J	1	A			34			
TOTAL														7				374											
GERMANY														089420				0000				GY							
0395	B	C	Z	5	3	2	Z242	000	C2	MAINT-REPAIR-ALTER/HEATING	7	9	3	5	L	06		1	B		J	1	A			114			
0464	B	C	Z	5	3	2	Z242	000	C2	MAINT-REPAIR-ALTER/HEATING	7	9	3	5	L	06		1	B		J	1	A			25			
TOTAL														2				138											
GERMANY														088217				0000				GY							
0650	B	C	Z	5	2	2	S201	000	S1	CUSTODIAL - JANITORIAL	7	9	7	5	L	06		1	B		J	1	J			308			
0777	B	C	Z	5	2	2	S201	000	S1	CUSTODIAL - JANITORIAL	7	9	7	5	L	06		1	B		J	1	J			72			
0778	B	C	Z	5	2	2	S201	000	S1	CUSTODIAL - JANITORIAL	7	9	7	5	L	06		1	B		J	1	J			55			
0087	B	C	Z	5	2	2	S201	000	S1	CUSTODIAL - JANITORIAL	7	9	7	5	L	06		1	B		J	1	J			41			
0112	B	C	Z	5	2	2	S201	000	S1	CUSTODIAL - JANITORIAL	7	9	7	5	L	06		1	B		J	1	J			51			
0246	B	C	Z	5	2	2	S201	000	S1	CUSTODIAL - JANITORIAL	7	9	7	5	L	06		1	B		J	1	J			43			
TOTAL														6				570											
GERMANY														016757				0000				GY							
0814	B	C	Z	5	3	2	S208	000	S1	LANDSCAPING - GROUNDSKEEPING	7	9	7	5	L	06		1	B		J	1	J			151			
0814	B	C	Z	5	3	2	S208	000	S1	LANDSCAPING - GROUNDSKEEPING	7	9	6	5	L	06		1	B		J	2	F			52			
TOTAL														2				203											
IUKA														087938				1290				25							
0013	D	C	Z	5	2	2	R498	000	S1	OTHER PROFESSIONAL SERVICES	8	A	3	5	J	04		5	B		J	1	K			164			
0013	D	C	Z	5	2	2	R498	000	S1	OTHER PROFESSIONAL SERVICES	8	A	8	5	J	04		5	B		J	1	I			47			
TOTAL														2				211											
WRIGHT PATTERSON AFB														OHIO				924420				9610				36			
0287	E	C	E	5	2	2	Z111	000	C2	MAINT-REPAIR-ALTER/OFFICE BU	8	A	3	4	J	01B		1	B		J	1	J			57			
0303	D	C	E	5	2	2	Z192	000	C2	MAINT-REPAIR-ALTER/TESTING	8	A	3	4	J	01B		1	B		J	1	A			204			
0049	B	C	E	5	2	2	Z119	000	C9A	MAINT-REPAIR-ALTER/OTHER ADM	8	A	3	4	J	01B		1	B		J	1	B			30			
0203	B	C	E	5	2	2	Z119	000	C2	MAINT-REPAIR-ALTER/OTHER ADM	8	A	3	4	J	01B		1	B		J	1	I			328			
TOTAL														4				619											
BRIDGEPORT														CALIFORNIA				924540				0775				05			
0400	D	C	Z	1	2	2	R114	000	C2	A/E CONSTRUCTION /HOSPITAL	8	A	3	6	J	01B		2	B		J	1	H			100			

IPC613 ALPH.BETIC DET  
 S M  
 V O 1111 222222  
 C N 55555 AAAA AAAAAA

WAGNER WALTER & TEMPLE  
 1 I OHA04 0036 DAHA04-

WAGNER WALTER GMBH  
 1 H OJA10 0176 DAJA10-  
 1 E OJA76 0543 DAJA76-

WAHAWA BUILDERS INC  
 1 I OCA83 0089 DACA83-

WAHID TRADING CONSTRUCT  
 1 G OCA75 0004 DACA75-

WAHL AIR CONDITIONING  
 3 G OTA10 0124 FO2604

WAHL CO  
 1 L OAJ09 0434 DAAJ09  
 1 B OAJ09 0895 DAAJ09  
 1 D OAJ09 1255 DAAJ09  
 3 F OFJ04 2699 FO9603

WAHL INSTRUMENTS INC  
 2 B JA111 1752 N00104

WAHLER ASSOCIATES  
 2 C C2474 Y091 N62474  
 2 I C2474 Y852 N62474

WAI R K INC  
 2 I C2742 P674 N62471

WAI R K INC  
 2 I C2742 P422 N62471

WAI R K INC  
 1 I OHC77 0295 DAHC77

-----  
 222 5 7 9 9 1 1 1 1 1 1 1 9 2 2 2  
 CCC 3 A C 8 999 C D 10A 10B 10C 11 DESCRIPTION OF CMDTY/SRVC 2 3 4 5 6 1717 8 9 A 0 1 3 24 \$\$\$\$\$\$(000)  
 -----

IN INC	FRESNO	CALIFORNIA	924540	2530	05													
041	D C Z 1	2 2 R211 000 S1	ARCHITECT-ENGINEER SERVICES	8 A 3 5 J 04	1 B	J 1 H												235
ACTOR TOTAL 2 335																		
GERMANY 051929 0000 0Y																		
221	B C Z 5	2 2 Z161 000 C2	MAINT-REPAIR-ALTER/FAMILY	1 7 9 3 5 L 06	1 B	J 1 H												92
579	B C Z 5	3 2 Z162 000 C2	MAINT-REPAIR-ALTER/RECREATIO	7 9 3 5 L 06	1 B	J 1 E												36
TION TOTAL 2 728																		
SCHOFIELD BARRACKS HAWAII 924660 1900 12																		
1106	A C E 5	2 2 Y299 000 C2	CONSTRUCTION/ALL OTHER NON-B	8 A 3 4 J 01B	1 B	J 1 I												108
EST SARABIA 091346 0000 SR																		
1003	B C Z 5	2 2 Y142 000 C2	CONSTRUCTION/LABORATORIES AN	7 9 3 J		E												161
LIFE AFB ARIZONA 090980 0560 03																		
1024	E C C 5	2 2 J041 000 S1	MAINT-REPAIR OF EQ/REFRIGERA	8 A 3 4 J 01B	1 B	J 1 E												54
FORT WORTH TEXAS 924723 2850 44																		
1333	B C A 5	2 2 1560 AHA A1C	AIRFRAME STRUCTURAL COMPONEN	8 A 3 4 J 01B	1 B	J 1 K												26
1629	B C A 5	2 2 2995 AHK A1C	MISC ENGINE ACCESSORIES - A1	8 A 3 4 J 01B	1 B	J 1 B												26
1794	B C A 5	2 2 1560 AHW A1C	AIRFRAME STRUCTURAL COMPONEN	5 A 3 5 J 01B	1 B	J 1 C												33
1609	E C A 5	2 2 1560 ACD A1A	AIRFRAME STRUCTURAL COMPONEN	8 A 3 4 J 01B	1 B	J 1 F												63
TION TOTAL 4 145																		
CULVER CITY CALIFORNIA 070299 1620 05																		
1059	B C A 1	2 2 5130 000 A3	HAND TOOLS POWER DRIVEN	8 4 3 5 J 1015 5 B		J 1 B												50
TWENTYNINE PALMS CALIFORNIA 062231 7300 05																		
0160	D C Z 1	2 2 R219 000 C2	OTHER ARCHITECTS & ENGINEERI	8 A 3 6 J 01B	2 B	J 1 B												54
0160	D C Z 1	2 2 R219 000 C2	OTHER ARCHITECT & ENGINEERIN	8 A 6 6 J 01B	2 B	J 1 I												36
TION TOTAL 2 90																		
KANEHOE HAWAII 083401 0730 12																		
1505	A C E 1	2 2 Z169 000 C2	MAINT-REPAIR-ALTER/OTHER RES	8 A 3 4 J 01B	1 B	J 1 I												83
PEARL HARBOR NAVAL HAWAII 083401 1800 12																		
1362	A C E 1	2 2 Z199 000 C2	MAINT-REPAIR-ALTER/MISCELLAN	8 A 3 4 J 01B	1 B	J 1 G												72
WHEELER AFB HAWAII 083401 2155 12																		
0184	A C E 5	2 2 Z119 000 C2	MAINT-REPAIR-ALTER/OTHER ADM	8 A 3 4 J 01B	1 B	J 1 I												46
ACTOR TOTAL 3 201																		

MPG613 ALPHABETIC DE  
 S M  
 V O 1111 222222  
 C N 55555 AAAA AAAAAA  
 -----

WAID HOLMES & ASSOCIA  
 1 A OCA01 0095 DACA01

WAITE AIRCRAFT CORP  
 3 J OFH02 0195 F04606  
 3 J OFF20 0026 F41608

WAITE OIL CO  
 4 J 00600 0767 DLA600-

WAITS PAT PLUMB SQ BU  
 1 C OCA09 0047 DACA09-

WAITS PAT PLUMB SQ BU  
 1 C OCA09 0060 DACA09-  
 1 H OCA09 0209 DACA09-  
 1 I OCA09 0224 DACA09-

WAKE FOREST UNIVERSITY  
 1 A OKF40 0154 DAKF40-  
 1 H OKF40 0434 DAKF40-  
 2 I MNS01 0038 N00600-  
 3 J OFS03 0058 F33600-  
 3 K OFS03 0100 F33600-

WAKEFIELD DATA INC  
 2 D PA101 A383 N00140-  
 2 G PA101 A746 N00140-

WAKO SHOKAI CO  
 2 B UH100 0045 N62649-  
 2 F UH100 0104 N62649-  
 2 E UH100 0129 N62649-  
 2 E UH100 0128 N62649-  
 2 F UH100 0117 N62649-

WAL CON CONSTR & ARTUKI  
 2 I C2474 H128 N62474-

-----											1	-----												
2222	5 7	9 9									1 1 1 1 1	1 1 9 2 2 2												
CCCC	3 A C 8	999 C D	10A	10B	10C	11	DESCRIPTION OF CMDTY/SRVC				2 3 4 5 6 1717	8 9 A 0 1 3 24	\$\$\$\$\$(000)	-----										
0070	F C Z 5	2 2	R113	000	C2	ALABAMA A/E CONSTRUCTION				084885	1050	01	8 A 8 6 J 01B	2 B	J 1 A	53								
0065	B C A 5	2 2	1680	AFN	A1C	FLORIDA MISCL AIRCRAFT ACCESSORIES				060694	2970	10	C 8 A 3 6 J 01B	1 B	J 1 J	38								
1881	E C A 5	2 2	1710	000	C9E	AIRCRAFT ARRESTING BARRIER				8 A 9 6 J 01B	1 B	J 1 J	33											
TOTAL											2	15-												
1604	D C B 5	3 2	9130	000	A8A	MONTANA LIQUID PROPELLANTS & FUEL				027211	0240	27	PE 6 A 3 3 J 0000	0	K 1 I	62								
0026	E C E 6	2 2	Y155	000	C2	CALIFORNIA CONSTRUCTION/TANK-AUTOMOTIVE				048935	2407	05	8 A 3 4 J 01B	1 B	J 1 B	1,151								
0034	E C E 5	2 2	Z119	000	C2	NEVADA MAINT-REPAIR-ALTER/OTHER				048935	0310	29	ADM 8 A 3 4 J 01B	1 B	J 1 B	260								
0034	E C E 5	2 2	Z119	000	C2	MAINT-REPAIR-ALTER/OTHER				ADM 8 A 8 4 J 01B	1 B	J 1 H	44											
0034	E C E 5	2 2	Z119	000	C2	MAINT-REPAIR-ALTER/OTHER				ADM 8 A 8 4 J 01B	1 B	J 1 I	29											
TOTAL											3	433												
TRACTOR TOTAL											4	1,584												
0204	B C Z 5	2 2	U005	000	S1	NCAR TUITION FEES				924960	5740	34	8 8 4 5 M 05	7 B	J 1 A	129								
0204	B C Z 5	2 2	U005	000	S1	TUITION FEES				8 8 4 5 M 05	7 B	J 1 H	131											
0264	B C Z 5	2 2	U005	000	S1	TUITION FEES				8 4 4 5 M 05	7 B	J 1 L	58											
0574	B C Z 5	2 2	U005	000	S1	TUITION FEES				8 8 4 5 M 05	7 B	J 1 J	102											
0574	B C Z 5	2 2	U005	000	S1	TUITION FEES				8 8 4 5 M 05	7 B	J 1 K	36											
TOTAL											5	456												
0296	B C Z 1	2 2	R414	000	S1	RI MGT SERVICES/SYSTEMS ENGINEE				080799	0600	40	8 4 6 5 J 1001	5 B	J 1 A	40								
0296	B C Z 1	2 2	R414	000	S1	MGT SERVICES/SYSTEMS ENGINEE				8 4 4 5 J 1001	5 B	J 1 F	32											
TOTAL											2	72												
0030	B C Z 5	2 2	5410	000	B1	JAPAN PREFABRICATED AND PORTABLE				925140	0000	JA	B 7 9 3 5 L 06	1 B	J 1 L	38								
0049	B C Z 5	2 2	7125	000	C9E	CABINETS LOCKERS BINS AND SH				7 9 3 5 L 06	1 B	J 1 C	44											
0059	B C Z 5	2 2	7110	000	C9E	OFFICE FURNITURE				7 9 3 5 L 06	1 B	J 1 E	168											
0065	B C Z 5	2 2	7110	000	C9E	OFFICE FURNITURE				7 9 3 5 L 06	1 B	J 1 E	41											
0071	B C Z 5	2 2	7220	000	C9E	FLOOR COVERINGS				7 9 3 5 L 06	1 B	J 1 D	54											
TOTAL											5	345												
0169	E C E 1	2 2	Z244	000	C2	CALIFORNIA MAINT-REPAIR-ALTER/SEWERAGE				048248	6060	05	8 A 8 4 J 01B	1 B	J 1 G	392								

S M  
V O 1111 22222 2  
C N 55555 AAAA AAAAAA B

WAL TEL SECURITY SYSTEM  
2 I F7400 1713 GS01S -

WALBAR LABORATORIES INC  
3 C OFD05 0504 F34601-

WALBAR OF ARIZONA INC  
1 G OAE07 4164 DAAE07-  
1 G OAE07 4864 DAAE07-

WALBRO CORP  
4 K 00700 0331 DLA700-  
4 H 00700 4101 DLA700-

WALCH & HOERMANN KG  
1 I OJA10 0264 DAJA10-  
1 I OJA10 0296 DAJA10-

WALCH L J CO INC  
3 A OFH02 0764 F04606-

WALCO ELECTRIC CO  
4 I 00700 5053 DLA710-

WALCOTT TAYLOR CO  
2 I JA111 6851 N00104  
4 I 00700 5067 GS0055

WALCOTT TAYLOR CO  
3 J OFH03 0022 GS00S3

WALCOTT TAYLOR CO  
1 D OKF19 0112 GS00S3

WALDBAUM MILTON G CO  
4 A 00137 0168 DLA137  
4 A 00137 0237 DLA137  
4 B 00137 0297 DLA137  
4 D 00137 0334 DLA137

222 5 7 9 9		1 1 1 1 1 1 1 9 2 2 2										1			
CCC 3 A C 8 999 C D 10A 10B 10C 11	DESCRIPTION OF COMDTY/SRVC	2	3	4	5	6	1717	8	9	A	0	1	3	24	\$\$\$\$(000)
C	HOBOKEN	NEW JERSEY 033877 1930 31													
215	B C A 1 3 2 7125 000 C9E	CABINETS LOCKERS BINS AND SH 3 6 4 1													
	PEABODY	MASS 001969 2150 22													
075	B C Z 5 2 2 2840 000 A1B	GAS TURBINES AND JET ENGINES 8 A 4 5 J 1009 4 B J 1 C													
	TEMPE	ARIZONA 091576 1010 03													
096	B C A 5 2 2 2835 DJE A4A	GAS TURBINES AND JET ENG EXC 5 A 3 3 J 0000 0 J 1 F													
096	B C A 5 2 2 2835 DJE A4A	GAS TURBINES AND JET ENG EXC 5 A 6 3 J 0000 0 J 1 G													
	TOTAL	2 183													
	CARO	MICHIGAN 925170 0890 23													
0554	A C A 5 2 2 2910 000 C9A	ENGINE FUEL SYS COMPONENTS N 6 A 3 3 J 0000 0 J 1 K													
087	B C A 5 2 2 2910 000 A4A	ENGINE FUEL SYS COMPONENTS N 6 A 3 3 C 0000 0 J 1 G													
	TOTAL	2 85													
		GERMANY 925175 0000 GY													
0314	B C Z 5 2 2 2131 000 C2	MAINT-REPAIR-ALTER/SCHOOLS 7 9 3 5 L 06 1 B J 1 I													
0364	B C Z 5 2 2 2179 000 C2	MAINT-REPAIR-ALTER/OTHER WAR 7 9 3 5 L 06 1 B J 1 I													
	TOTAL	2 136													
	OAKLAND	CALIFORNIA 069308 4790 05													
0227	B C B 5 2 2 6115 000 A1C	GENERATORS AND GENERATOR SET 8 A 3 5 J 1013 5 B J 1 A													
	COLUMBUS	OHIO 925192 1880 36													
0097	B C A 5 2 2 J036 000 C9E	MAINT-REPAIR OF EQ/INDUSTRIA 6 A 3 3 J 0000 0 J 1 I													
	BETHESDA	MARYLAND 925260 0250 21													
02048	B C B 5 2 2 2090 000 A3	MISCELLANEOUS SHIP AND MARIN 8 A 3 4 J 01B 1 B J 1 I													
06	B C A 5 2 2 7125 000 C9E	CABINETS LOCKERS BINS AND SH 3 6 4 1													
	TOTAL	2 74													
	BELTON	TEXAS 925260 0630 44													
06	B C C 5 3 2 7195 000 C9E	MISCELLANEOUS FURNITURE AND 3 6 4 1													
	CAMERON	TEXAS 925260 1210 44													
08	B C B 5 2 2 7110 000 C9E	OFFICE FURNITURE 3 6 4													
	TRACTOR TOTAL	4 172													
	WAKEFIELD	NEBRASKA 925440 5190 28													
0231	B C Z 5 2 2 8910 000 B2	DAIRY FOODS AND EGGS 6 2 3 5 J 09 1 B J 1 L													
0312	B C Z 5 2 2 8910 000 B2	DAIRY FOODS AND EGGS 6 2 3 5 J 09 1 B J 1 A													
0390	B C Z 5 2 2 8910 000 B2	DAIRY FOODS AND EGGS 6 2 3 5 J 09 1 B J 1 A													
0475	B C Z 5 2 2 8910 000 B2	DAIRY FOODS AND EGGS 6 2 3 5 J 09 1 B J 1 B													

MPC613 ALPH-BETIC DATA

S M  
V O 1111 222222 22  
C N 55555 AAAAA AAAAAA BE

WALDBAUM MILTON G CO

WALDEMAR HOHMANN KG  
1 I OCA90 1419 DACA90-83  
1 I OCA90 1418 DACA90-83  
1 I OCA90 1420 DACA90-83

WALDER W M JR INC  
1 H OHA44 0004 DAHA44-83

WALDICK AEROSPACE DEVICE  
2 I JA100 N463 N00383-83

WALDING CO  
2 I C2467 D367 N62467-83  
2 I C2467 D384 N62467-83

WALDNER LABOREINRICHTUNG  
1 E OJA37 0780 DAJA37-83

WALDO R INC  
3 F OGA06 0082 F11623-83

WALDRIP CONSTRUCTION CO  
1 I OHA15 2001 DAHA15-83

WALDRON & POMEROY ARCHIT  
2 F C2474 Y636 N62474-82

WALKE HENRY CO  
2 I RC100 0147 N00181-83

WALKER & ASSOCIATES  
2 B F7001 1137 M67001-83

WALKER & ASSOCIATES  
2 I C2474 Y883 N62474-82  
2 I C2474 Y950 N62474-82

L CO

-----  
 5 7 9 9 1 1 1 1 1 1 1 9 2 2 2  
 3 A C 8 999 C D 10A 10B 10C 11 DESCRIPTION OF CMDTY/SRVC 2 3 4 5 6 1717 8 9 A 0 1 3 24 \$\$\$\$\$\$(0001  
 -----

WAKEFIELD		NEBRASKA		925440	5190	28										
N TOTAL		4		107												
		GERMANY		094344	0000	GY										
B C Z 5	3 2 Y 127	000	C2	ELECTRONIC & COMMUNICATION	F 7 6 3 3	L 0000	0	J 1 1						37		
B C Z 5	3 2 Y 127	000	C2	ELECTRONIC & COMMUNICATION	F 7 6 3 3	L 0000	0	J 1 1						61		
B C Z 5	3 2 Y 127	000	C2	ELECTRONIC & COMMUNICATION	F 7 6 3 3	L 0000	0	J 1 1						50		
N TOTAL		3		153												
SANDSTON		VIRGINIA		028075	3510	47										
B C E 5	2 2 Y 119	000	C2	CONSTRUCTION/OTHER ADMIN & S 8 A 3 6 J 01B	1 B	J 1 H						32				
WALL		NEW JERSEY		029185	4723	31										
D C A 1	2 2 Y 1730	000	A7	AIRCRAFT GROUND SERVICING EQ 8 A 3 4 J 01B	1 B	J 1 I						40				
JACKSONVILLE		FLORIDA		022340	1740	10										
D C E 5	2 2 Y 299	000	C2	CONSTRUCTION/ALL OTHER NON-B 8 A 3 4 J 01B	1 B	J 1 I						183				
D C E 5	2 2 Z 299	000	C2	MAINT-REPAIR-ALTER/OTHER NON 8 A 3 4 J 01B	1 B	J 1 I						94				
N TOTAL		2		277												
		GERMANY		090639	0000	GY										
B C Z 5	2 2 6530	000	C9B	HOSPITAL FURNITURE EQUIP UTE 7 9 3 5 L 06	1 B	J 1 B						75				
SCOTT AFB		ILLINOIS		047968	7920	14										
C C E 1	2 2 Y 199	000	C2	CONSTRUCTION/MISCELLANEOUS B 8 A 3 4 J 01B	1 B	J 1 E						531				
LOUISVILLE		KENTUCKY		094423	2280	18										
D C E 1	2 2 Z 159	000	C2	MAINT-REPAIR-ALTER/OTHER IND 8 A 3 4 J 01B	1 B	J 1 I						32				
BANGOR		WASHINGTON		024020	0170	48										
D C Z 1	2 2 R 111	000	C2	A/E CONSTRUCTION /ADMIN & S 8 A 8 6 J 01B	2 B	J 1 D						46				
ZELIENOPE		PA		925980	5840	39										
B C B 5	2 2 5440	000	C9E	SCAFFOLDING EQUIPMENT AND CO 8 A 3 5 J 02	1 B	J 1 F						27				
WELCOME		NCAR		925985	5537	34										
B C B 5	2 2 6145	000	A7	WIRE AND CABLE ELECTRICAL 8 4 3 5 J 02	1 B	J 1 F						203				
SEATTLE		WASHINGTON		925985	2940	48										
D C Z 5	2 2 R 219	000	C2	OTHER ARCHITECT & ENGINEERIN 8 A 6 6 J 01B	2 B	J 1 I						79				
D C Z 5	2 2 R 219	000	C2	OTHER ARCHITECT & ENGINEERIN 8 A 4 6 J 01B	2 B	J 1 I						46				
N TOTAL		2		125												
TOR TOTAL		3		328												

-----  
 S M  
 V O 1111 222222 22  
 C N 55555 AAAA AAAAAA BB  
 -----

WALKER & LABERGE CO INC  
 1 F OBT59 0088 DABT59-82-

WALKER & WALKER ENTERPRIS  
 3 I OHK02 0364 F29650-83-

WALKER & WALKER ENTERPRIS  
 1 D OBT39 0148 DABT39-83-

CON

WALKER & WHITESIDES INC  
 2 H C2470 K601 N62470-82-

WALKER DIVING CONTRACTORS  
 2 I C8248 5147 N68248-82-

WALKER DIVING CONTRACTORS  
 2 H C2472 B248 N62472-83-

WALKER DIVING CONTRACTORS  
 5 I OCW31 0150 DACW31-83-

CON

WALKER GOULARD PLEHN CO I  
 1 L OKF11 0054 GS02S3-37-  
 3 K OSL02 0014 GS02S3-37-  
 3 L OSL02 0020 GS02S3-37-  
 LO

WALKER GOULARD PLEHN CO I  
 1 L OKF01 0032 GS02S3-37-  
 1 H OKF31 0038 GS02S3-37-  
 2 L F7001 0210 GS02S - -  
 2 C TA100 0275 GS02S3- 3-  
 2 C PC144 0019 GS02S3-37-  
 2 H QA120 0508 GS02S3-64-  
 2 I QA120 0596 GS02S3-64-  
 2 I QA120 0637 GS02S3-64-  
 2 I QA120 0668 GS02S3-64-  
 3 K OJA27 0154 GS02S3-37-  
 3 H OFH03 0255 GS02S3-64-  
 3 H OSL02 0093 GS02S3-64-  
 3 H OSL02 0101 GS02S3-64-





		5 7		9 9				1 1 1 1 1		1 1 9 2 2 2		1		
3 A C B		999 C D		10A		10B 10C		11		DESCRIPTION OF CMDTY/SRVC		2 3 4 5 6 1717 8 9 A 0 1 3 24 513 444 000		
		GARDEN CITY		NEW YORK		926460		3050		33				
B C Z	5	2	2	7530	000	C9E	STATIONERY AND RECORD FORMS	3	6	4	1		48	
N TOTAL		14		513										
		LONG ISLAND CITY		NEW YORK		926460		4750		33				
B C Z	1	2	2	7530	000	C9E	STATIONERY AND RECORD FORMS	3	6	4	1	J	181	
B C Z	1	2	2	7530	000	C9E	STATIONERY AND RECORD FORMS	3	6	4	1	J	42	
B C A	1	2	2	7530	000	C9E	STATIONERY AND RECORD FORMS	3	6	4	1	I	44	
B C A	1	2	2	7530	000	C9E	STATIONERY AND RECORD FORMS	3	6	4	1	I	44	
B C Z	1	2	2	7530	000	C9E	STATIONERY AND RECORD FORMS	3	6	4	1	J	42	
IN TOTAL		3		269										
		NEW YORK MILLS		NEW YORK		926460		5710		33				
B C Z	1	2	2	7530	000	C9E	STATIONERY AND RECORD FORMS	3	6	4	1	J	42	
FOR TOTAL		29		1,281										
		NEW YORK		NEW YORK		926460		5740		33				
B C Z	1	2	2	7530	000	C9E	STATIONERY AND RECORD FORMS	3	6	4	1	K	41	
B C Z	1	2	2	7530	000	C9E	STATIONERY AND RECORD FORMS	3	6	4	1	K	25	
B C Z	1	2	2	7530	000	C9E	STATIONERY AND RECORD FORMS	3	6	4	1	A	39	
B C Z	1	2	2	7530	000	C9E	STATIONERY AND RECORD FORMS	3	6	4	1	L	39	
B C Z	1	2	2	7530	000	C9E	STATIONERY AND RECORD FORMS	3	6	4	1	L	41	
B C Z	1	2	2	7530	000	C9E	STATIONERY AND RECORD FORMS	3	6	4	1	G	45	
B C Z	1	2	2	7530	000	C9E	STATIONERY AND RECORD FORMS	3	6	4	1	I	45	
IN TOTAL		7		275										
		FORT BRAGG		NCAR		926460		1900		34				
B C A	1	2	2	7530	000	C9E	STATIONERY AND RECORD FORMS	3	6	4	1	J	41	
FOR TOTAL		29		1,281										
		BLYTHEVILLE AFB		ARKANSAS		043563		0472		04				
A C E	1	2	2	2152	000	C2	MAINT-REPAIR-ALTER/MAINTENAN	4	6	3	5	J 17B 7 B	J 1 I	61
A C E	1	2	2	2222	000	C2	MAINT-REPAIR-ALTER/HWYS-ROAD	4	6	3	5	J 17B 7 B	J 1 I	42
IN TOTAL		2		103										
		COLORADO SPRINGS		COLORADO		043563		0510		06				
A C E	5	2	2	Y219	000	C2	CONSTRUCTION/OTHER CONSERVAT	4	6	3	5	J 17B 7 B	J 1 I	198
FOR TOTAL		5		3,426										
		TRINIDAD		COLORADO		043563		2700		06				
A C E	5	2	2	Y211	000	C2	CONSTRUCTION/DAMS	4	6	7	5	J 17B 7 B	J 1 K	500
A C E	5	2	2	Y211	000	C2	CONSTRUCTION/DAMS	4	6	7	5	J 17B 7 B	J 1 A	2,625
IN TOTAL		2		3,125										
FOR TOTAL		5		3,426										
		ADRIAN		MICHIGAN		074364		0020		23				
C C B	1	2	2	7290	000	C9E	MSC HOUSEHOLD FURNISHINGS	AP 8	4	3	3	J 0000 0	J 1 I	70

S M		1111		222222		22 222	
V O		55555		AAAA		AAAAAA BB CCC	
WALKER LANCE		1 E OCA63		0215		DACA63-82-C02	
		1 G OCA63		0319		DACA63-82-C02	
						LOCA1	
WALKER LESLIE H ARCHITECTS I		1 C OCA01		0154		DACA01-82-C01	
WALKER MCGOUGH LYERLA ARCH E		1 H OCA67		0080		DACA67-83-C00	
WALKER MOODY CONSTRUCTION CO		2 C C2742		P368		N62471-83-C10	
WALKER MOODY CONSTRUCTION CO		2 I C2742		P458		N62471-80-C14	
		2 I C2742		P459		N62471-80-C14	
		2 I C2742		P535		N62471-83-C10	
						LOCA	
						CONTR	
WALKER NORMAN K ASSOCIATES		1 K OBT01		0051		DABT01-83-C00	
WALKER OIL CO INC		4 C O0600		2009		DLA600-83-D41	
WALKER RICHARD CONSTRUCTION		2 J C2467		F575		N62467-81-C0	
		2 K C8248		S002		N68248-80-C3	
						LOCA	
WALKER RIVER CONSTRUCTION I		2 I F0681		1498		M00681-83-C0	
WALKER ROBERT A INC		3 H OSD02		0045		F04666-83-C0	
WALKER ROYAL INC		1 K OAA08		0011		DAAA08-80-D0	
		1 L OAA08		0035		DAAA08-80-D0	
		1 A OAA08		0058		DAAA08-80-D0	
		1 B OAA08		0090		DAAA08-80-D0	

-----  
5 7 9 9 1 1 1 1 1 1 1 1 1 1 1 1 1 1 1 1  
A C B 999 C D 10A 10B 10C 11 DESCRIPTION OF CMDTY/SRVC 2 3 4 5 6 1717 8 9 A 0 1 3 24 \$\$\$\$(000)  
-----

FORT BLISS TEXAS 088337 2790 44  
D C E 1 2 2 Z163 000 C2 MAINT-REPAIR-ALTER/TROOP HOU 8 A 8 4 J 01B 1 B J 1 C 48  
D C E 1 2 2 Z163 000 C2 MAINT-REPAIR-ALTER/TROOP HOU 8 A 8 4 J 01B 1 B J 1 G 45  
TOTAL 2 93

TAMPA FLORIDA 083819 3480 10  
F C Z 5 2 2 R119 000 C2 A/E CONSTRUCTION /OTHER BUI 8 A 8 6 J 01B 2 B J 1 C 44

FAIRCHILD AFB WASHINGTON 092157 1020 48  
F C Z 1 2 2 R211 000 C2 ARCHITECT/ENGINEER - GENERAL 8 A 3 6 J 01B 2 B J 1 G 55

KANEHUE HAWAII 926700 0730 12  
A C E 1 2 2 Z199 000 C2 MAINT-REPAIR-ALTER/MISCELLAN 8 A 3 4 J 01B 1 B J 1 B 117

PEARL HARBOR NAVAL HAWAII 926700 1800 12  
A C E 1 2 2 Y163 000 C2 CONSTRUCTION/TROOP HOUSING 8 A 8 4 J 01B 1 B J 1 D 35  
A C E 1 2 2 Y163 000 C2 CONSTRUCTION/TROOP HOUSING 8 A 8 4 J 01B 1 B J 1 D 37  
A C E 1 2 2 Y127 000 C2 ELECTRONIC & COMMUNICATION F 8 A 3 4 J 01B 1 B J 1 I 1,299  
TOTAL 3 1,371  
TOTAL 4 1,488

GAITHERSBURG MARYLAND 926770 1180 21  
B C A 5 2 2 6515 000 C9E MEDICAL SURGICAL INSTRUMENTS 8 A 3 5 J 1002 5 B J 1 J 32

PENSACOLA FLORIDA 089934 2860 10  
D C B 5 3 2 9130 000 A8A LIQUID PROPELLANTS & FUEL PE 6 A 3 3 J 0000 0 K 1 L 137

NC KINGS BAY GEORGIA 072876 3280 11  
D C E 5 2 2 Y129 000 C2 CONSTRUCTION/OTHER AIRFIELD 8 A 3 4 J 01B 1 B J 1 I 4,346  
E C E 5 2 2 Y119 000 C2 CONSTRUCTION/OTHER ADMIN & S 8 A 8 5 J 01B 1 B J 1 J 27  
TOTAL 2 4,373

WELLINGTON NEVADA 092708 0478 29  
B C B 5 2 2 5610 000 C9E MINERAL CONSTRUCTION MATERIA 8 4 3 5 A 02 1 B J 1 G 55

BEALE AFB CALIFORNIA 035357 0460 05  
D C E 1 2 2 Z119 000 C2 MAINT-REPAIR-ALTER/OTHER ADM 8 A 3 4 J 01B 1 A J 1 G 176

ROCK ISLAND ILLINOIS 029512 7620 14  
A C C 5 2 2 S201 000 S1 CUSTODIAL - JANITORIAL 4 6 4 5 J 17B 7 B J 1 J 251  
A C C 5 2 2 S201 000 S1 CUSTODIAL - JANITORIAL 4 6 4 5 J 17B 7 B J 1 K 251  
A C C 5 2 2 S201 000 S1 CUSTODIAL - JANITORIAL 4 6 4 5 J 17B 7 B J 1 L 251  
A C C 1 2 2 S201 000 S1 CUSTODIAL - JANITORIAL 4 6 4 5 J 17B 7 B J 1 B 251

AAA	BB	CCCC	3	A	C	8	999	C	D	10A	10B	10C	11	DESCRIPTION OF CMDTY/SRVC	2	3	4	5	6	1717	8	9	A	0	1	3	24	5353441(000)
-----																												
222 22 22222 5 7 9 9 1 1 1 1 1 1 1 1 9 2 2 2 2 222 22 22222 5 7 9 9 1 1 1 1 1 1 1 1 9 2 2 2 2 AAA BB CCCC 3 A C 8 999 C D 10A 10B 10C 11 DESCRIPTION OF CMDTY/SRVC 2 3 4 5 6 1717 8 9 A 0 1 3 24 5353441(000)																												
-----																												
ROCK ISLAND ILLINOIS 029512 7620 14 A08-80-D0136 A C C 1 2 2 S201 000 S1 CUSTODIAL - JANITORIAL 4 6 4 5 J 17B 7 B J 1 C 251 A08-83-D0094 A C C 1 2 2 S201 000 S1 CUSTODIAL - JANITORIAL 4 6 4 5 J 17B 7 B J 1 D 263 A08-83-D0094 A C C 1 2 2 S201 000 S1 CUSTODIAL - JANITORIAL 4 6 4 5 J 17B 7 B J 1 D 263 A08-83-D0094 A C C 1 2 2 S201 000 S1 CUSTODIAL - JANITORIAL 4 6 4 5 J 17B 7 B J 1 F 263 A08-83-D0094 A C C 1 2 2 S201 000 S1 CUSTODIAL - JANITORIAL 4 6 4 5 J 17B 7 B J 1 F 263 A08-83-D0094 A C C 1 2 2 S201 000 S1 CUSTODIAL - JANITORIAL 4 6 4 5 J 17B 7 B J 1 G 263 A08-83-D0094 A C C 1 2 2 S201 000 S1 CUSTODIAL - JANITORIAL 4 6 4 5 J 17B 7 B J 1 H 263 A08-83-D0094 A C C 1 2 2 S201 000 S1 CUSTODIAL - JANITORIAL 4 6 4 5 J 17B 7 B J 1 I 263 W25-82-C0017 A C C 5 2 2 S201 000 S1 CUSTODIAL - JANITORIAL 4 6 6 5 J 17B 7 A J 1 A 54 W25-82-C0017 A C C 5 2 2 S201 000 S1 CUSTODIAL - JANITORIAL 4 6 6 5 J 17B 7 B J 1 G 48 W25-82-C0017 A C C 5 2 2 S201 000 S1 CUSTODIAL - JANITORIAL 4 6 6 5 J 17B 7 B J 1 I 36 LOCATION TOTAL 15 3,234																												
-----																												
TEMPE ARIZONA 092404 1010 03 W03-82-80 B C Z 5 2 2 7110 000 C9E OFFICE FURNITURE 3 6 4 1 G 327 W05-81-82 B C Z 5 2 2 7110 000 C9E OFFICE FURNITURE 3 6 4 1 I 38 LOCATION TOTAL 2 365																												
-----																												
FORT RILEY KANSAS 027609 1870 17 W19-83-D0052 B C A 5 2 2 9620 000 C9E MINERALS NATURAL AND SYNTHET 8 A 4 4 J 01B 1 B J 1 F 50																												
-----																												
FORT HUACHUCA ARIZONA 926865 0340 03 W18-83-C0099 D C E 5 2 2 Z161 000 C2 MAINT-REPAIR-ALTER/FAMILY HO 8 A 3 4 J 01B 1 B J 1 I 81																												
-----																												
MCCLELLAN AFB CALIFORNIA 088156 4150 05 W99-83-C0004 B C Z 5 2 2 R599 000 S1 OTHER SPECIAL STUDIES AND AN 8 A 3 6 J 01B 1 B J 1 J 80																												
-----																												
SHREVEPORT LOUISIANA 093030 2500 19 W68-83-C0102 E C A 5 2 2 2830 000 C9E WATER TURBINES - WATER WHEEL 8 A 7 3 J 0000 0 J 1 I 25																												
-----																												
BELMONT MASS 058222 0250 22 W39-78-C0053 B C Z 5 2 2 AZ11 000 S1 RDTE/OTHER RESEARCH AND DEVE 8 7 6 5 J 04 5 B S 1 C 47																												
-----																												
FORT LAUDERDALE FLORIDA 067466 1220 10 W00-81-D0233 B A B 5 2 2 9130 000 A8A LIQUID PROPELLANTS & FUEL PE 6 A 3 5 B 1026 5 B K 1 J 48																												
-----																												
OKLAHOMA CITY OKLAHOMA 927060 3620 37 W09-83-CB417 B C A 5 2 2 2840 000 A1B GAS TURBINES AND JET ENGINES 8 A 3 4 J 01B 1 B J 1 F 33 W01-82-D3099 B C Z 5 2 2 J016 000 A1B MAINT-REPAIR OF EQ/AIRCRAFT 8 A 4 5 J 1009 3 B J 1 L 26 W01-82-D3099 B C Z 5 2 2 J016 000 A1B MAINT-REPAIR OF EQ/AIRCRAFT 8 A 4 5 J 1001 3 B J 1 D 38 W01-83-C0139 B C A 5 2 2 2840 BJJ A1B GAS TURBINES AND JET ENGINES 8 4 3 6 J 01B 1 B J 1 L 117 W01-83-C1058 B C A 5 2 2 J016 000 A1B MAINT-REPAIR OF EQ/AIRCRAFT 8 4 4 5 J 02 5 B J 1 C 196 W01-83-C2097 B C A 5 2 2 2840 BJH A1B GAS TURBINES AND JET ENGINES 8 4 3 5 J 02 5 B J 1 E 48																												

S M  
V O 1111 2  
C N 5555 AAAA A

WALL COLMONOY CO

WALL ROBERT H IN  
2 I 60139 0049 N

WALLACE & CO  
3 I 0HU61 0201 F

WALLACE & TIERNA  
1 E OJA06 0254 D

WALLACE & WATSON  
1 C OCA51 0072 D

WALLACE B E PROD  
3 E OHM07 0031 F

WALLACE B E PROD  
1 K OKF48 0024 D  
1 L OKF48 0122 D  
1 A OKF48 0122 D  
1 A OKF48 0122 D

WALLACE CONSTRUC  
5 F OCW38 0140 D  
5 F OCW38 0139 D

WALLACE FLOYD AS  
2 I C2472 C187 N

WALLACE MURRAY C  
2 B PC144 0089 N

WALLACE MURRAY C  
1 K OAE07 0319 D  
1 A OAE07 1387 D

-----  
 22 22222 5 7 9 9 1 1 1 1 1 1 1 1 9 2 2 2  
 BB CCCCC 3 A C 8 999 C D 10A 10B 10C 11 DESCRIPTION OF CMDTY/SRVC 2 3 4 5 6 1717 8 9 A 0 1 3 24 \$\$\$\$\$\$(JCO)  
 -----

LOCATION	TOTAL	OKLAHOMA C:TY 6	OKLAHOMA 896	927060	3620	37															
							GUAM	927159	0000	GU											
1-82-C2001	B C Z 5	2 2 V124 000 S1	VESSEL CHARTER FOR THINGS	8 4 3 5 B	1011	1 B	J	1	G						425						
							WRIGHT PATTERSON AFB OHIO	092405	9610	36											
7-83-C0416	B C Z 5	2 2 R599 BSR C9E	OTHER SPECIAL STUDIES AND AN	8 4 3 5 J	1008	5 B	J	1	H						98						
							GERMANY	006637	0000	GY											
ORATOR GMBH 5-83-C0872	B C Z 5	2 2 Z199 000 C2	MAINT-REPAIR-ALTER/MISCELLAN	7 9 6 5 L	06	1 B	J	1	E						29						
							NEW JERSEY	011225	1470	31											
OCIATES 7-82-C0032	D C Z 5	2 2 R211 000 C2	ARCHITECT/ENGINEER - GENERAL	8 A 4 6 J	01B	2 B	J	1	B						72						
							PA	927345	1808	39											
CORP 5-83-C0251	B C A 5	2 2 Z3950 000 C9E	WINCHES HOISTS CRANES AND DE	8 A 3 5 J	1013	6 B	J	1	D						97						
							TEXAS	927345	2820	44											
3-82-C0118	B C Z 5	1 2 W035 000 S1	LEASE-RENTAL OF EQ/SERVICE &	8 4 3 5 J	02	1 B	J	1	J						29						
3-83-C0028	B C Z 5	1 2 W035 000 S1	LEASE-RENTAL OF EQ/SERVICE &	8 4 3 5 A	1002	5 B	J	1	I						90						
3-83-C0028 1	B C Z 5	1 2 W035 000 S1	LEASE-RENTAL OF EQ/SERVICE &	8 4 3 5 J	1002	5 B	J	1	L						90						
3-83-C0028 2	B C Z 5	1 2 W035 000 S1	LEASE-RENTAL OF EQ/SERVICE &	8 4 3 5 A	1002	5 B	J	1	L						90						
LOCATION TOTAL	2		119																		
CONTRACTOR TOTAL	3		216																		
							LOUISIANA	927510	2100	19											
CO 3-83-C0068	C C E 5	2 2 Y299 000 C2	CONSTRUCTION/ALL OTHER NON-B	8 A 3 4 J	01B	1 B	J	1	E						404						
3-83-C0069	C C E 5	2 2 Y299 000 C2	CONSTRUCTION/ALL OTHER NON-B	8 A 3 4 J	01B	1 B	J	1	E						497						
LOCATION TOTAL	2		901																		
							RI	094481	0380	40											
ATES INC 2-83-C1119	D C Z 1	2 2 R211 000 C2	ARCHITECT-ENGINEER SERVICES	8 A 6 6 J	01B	2 B	J	1	I						45						
							ALABAMA	927825	3500	01											
0-82-D2051	B C A 5	2 2 3455 000 B9	CUTTING TOOLS FOR MACHINE TO	8 A 4 5 A	1001	5 B	J	1	A						63						
							INDIANA	927825	2430	15											
7-82-C0589	B C A 5	2 2 2950 DJB A4A	TURBOSUPERCHARGERS	5 A 3 5 A	1001	5 B	J	1	J						39						
7-82-C6241	B C A 5	2 2 2950 DNE A4B	TURBOSUPERCHARGERS	5 A 6 5 A	1015	5 B	J	2	L						296						
LOCATION TOTAL	2		335																		

-----  
 S M  
 V O 1111  
 C N 55555 AAAA  
 -----

WALLACE MURRAY ( )  
 1 B OAE07 0662 ( )  
 1 B OAE07 1038 ( )

WALLACE MURRAY ( )  
 1 A OAE07 0566 ( )  
 4 C 00700 2262 ( )  
 4 G 00700 3889 ( )

WALLACE MURRAY ( )  
 4 F 00700 3297 ( )

WALLACE GIL CO  
 4 J 00600 0680 ( )  
 4 G 00600 2666 ( )

WALLACE ROBERTS  
 2 I C2472 C133 ( )  
 2 I C2472 C193 ( )

WALLACE ROOFING  
 3 H OJA28 0468

WALLACE ROOFING  
 1 K OAH03 0014

WALLACE ROOFING  
 3 F OQA04 0020

WALLACE ROOFING  
 2 I C2467 E040

WALLACE ROOFING  
 1 K OBT02 0008

WALLACE ROOFING  
 2 I C2467 D579

										1										1									
										1 1 1 1 1										1 1 9 2 2 2									
										2 3 4 5 6 1717 8 9 A 0 1 3 24										\$\$\$14,000									
2 22 22222	5 7	9 9																											
1 BB CCCCC	3 A C B	999 C D	10A	10B	10C	11	DESCRIPTION OF COMDTY/SRVC																						
			RICHMOND INDIANA 927825 4430 15																										
7-83-CH102	C C A	1 2 2	3020	DPS	A4B	GEARS PULLEYS SPROCKETS AND					5 A 3 3 C	0000 0	J 4 K	299															
7-83-CH102	C C A	1 2 2	3020	DPS	A4B	GEARS PULLEYS SPROCKETS AND					5 A 6 3 C	0000 0	J 4 L	298															
LOCATION TOTAL			2		597																								
			ROLLA MISSOURI 927825 7140 26																										
7-82-C2626	B C A	5 2 2	2930	DNJ	A4B	ENGINE COOLING SYS COMPS - N					5 A 3 5 A	1001 5 B	J 3 K	110															
0-83-C1706	B C A	5 2 2	2930	000	C9E	ENGINE COOLING SYS COMPS - N					6 A 3 5 A	1015 5 B	J 1 C	126															
0-83-C1706	B C A	5 2 2	2930	000	C9E	ENGINE COOLING SYS COMPS - N					6 A 6 5 A	1015 5 B	J 1 F	65															
LOCATION TOTAL			3		501																								
			ASHEVILLE NCAR 927825 0180 34																										
0-83-C2567	B C A	5 2 2	2990	000	A4B	MISC ENGINE ACCESSORIES - NO					6 A 3 5 B	1015 5 B	J 1 E	40															
CONTRACTOR TOTAL			9		1,541																								
			LA JUNTA COLORADO 040309 1520 06																										
0-82-D4446	E C B	5 3 2	9140	000	A8A	FUEL OILS					6 A 3 3 J	0000 0	K 1 J	118															
0-83-D4643	E C B	5 3 2	9140	000	A8A	FUEL OILS					6 A 3 3 J	0000 0	K 1 F	42															
LOCATION TOTAL			2		160																								
			PHILADELPHIA PA J94483 4005 39																										
2-82-C1151	D C Z	1 2 2	R219	000	C2	OTHER ARCHITECT & ENGINEERIN					8 A 8 6 J	01B 2 B	J 1 G	11															
2-82-C1151	D C Z	1 2 2	R219	000	C2	OTHER ARCHITECT & ENGINEERIN					8 A 6 6 J	01B 2 B	J 1 I	15															
LOCATION TOTAL			2		74																								
			MAXWELL AFB ALABAMA 927953 2300 01																										
0-83-C0102	D C E	5 2 2	Z169	000	C2	MAINT-REPAIR-ALTER/OTHER RES					8 A 3 4 J	01B 1 B	J 1 H	97															
			REDSTONE ARSENAL ALABAMA 927953 2955 01																										
03-83-C0005	B C E	5 2 2	Z111	000	C2	MAINT-REPAIR-ALTER/OFFICE BU					8 A 3 4 J	01B 1 B	J 1 J	214															
			HURLBURT FIELD FLORIDA 927953 1675 10																										
20-83-C0058	D C E	5 2 2	Z161	000	C2	MAINT-REPAIR-ALTER/FAMILY HO					8 A 3 4 J	01B 1 B	J 1 F	162															
			MILTON FLORIDA 927953 2380 10																										
57-83-C2970	E C E	5 2 2	Z129	000	C2	MAINT-REPAIR-ALTER/OTHER AIR					8 A 3 4 J	01B 1 B	J 1 I	128															
			CLARKSDALE MISS 927953 0500 25																										
02-82-C0200	B C E	1 2 2	N045	000	C2	INSTALLATION OF EQ/PLUMBING-					8 A 3 4 J	01B 1 B	J 1 J	78															
			MERIDIAN MISS 927953 1730 25																										
57-83-C5022	D C E	5 2 2	Z119	000	C2	MAINT-REPAIR-ALTER/OTHER ADM					8 A 3 4 J	01B 1 B	J 1 F	126															
CONTRACTOR TOTAL			6		794																								

1PC613 ALPH..BETIC  
S M  
V O 1111 222  
C N 55555 AAAA AAA

WALLER CONSTRUCTION  
2 I C2470 K124 N62

WALLER PETROLEUM CO  
4 J 00600 0888 DLAI

WALLER TODD & SADLI  
2 I C2470 J085 N62

WALLER TODD & SADLI  
1 C OCA65 0055 DAC/  
1 C OCA65 0056 DAC/  
1 C OCA65 0057 DAC/  
1 C OCA65 0058 DAC/

WALLER TODD & SADLI  
2 I C2470 L593 N62

WALLER TODD & SADLI  
1 C OCA65 0054 DAC/

WALLIS TRANE SERVICE  
3 H OFH03 0256 F041

WALSH & ASHE ASSOC  
2 C C2470 L048 N62

WALSH & ASHE ASSOC  
2 I C2470 L398 N62

WALSH & FORSTR INC  
1 H OCA67 3183 DAC

WALSH ASHE DILLS A  
1 C OCA65 0065 DAC

										1															
22222	57	99	DESCRIPTION OF CMDTY/SRVC										11111	119222											
CCCCC	3	A	C	8	999	C	D	10A	10B	10C	11	2	3	4	5	6	1717	8	9	A	0	1	3	24	\$\$\$\$\$(000)
-C4331	D	C	E	1	2	2	2159	000	C2	PORTSMOUTH VIRGINIA	063616	3210	47	8	A	3	4	J	01B	1	B	J	1	D	57
2-D4680	E	C	B	5	3	2	9140	000	A8A	TOWSON MARYLAND	928208	2840	21	6	A	3	3	J	0000	0	K	1	J	6,543	
CHS INC 3-C0051	C	C	Z	5	3	2	R211	000	C2	SPAIN	928190	0000	SP	7	9	3	5	L	06	2	B	J	1	D	59
CHS INC 3-D0030	D	C	Z	5	2	2	R119	000	C2	FORT STORY VIRGINIA	928190	1590	47	8	A	4	4	J	01B	2	B	J	1	B	28
3-D0030	D	C	Z	5	2	2	R119	000	C2	A/E CONSTRUCTION /OTHER BUI	8	A	4	4	J	01B	2	B	J	1	B	35			
3-D0030	D	C	Z	5	2	2	R119	000	C2	A/E CONSTRUCTION /OTHER BUI	8	A	4	4	J	01B	2	B	J	1	B	37			
3-D0030	D	C	Z	5	2	2	R119	000	C2	A/E CONSTRUCTION /OTHER BUI	8	A	4	4	J	01B	2	B	J	1	B	26			
LOCATION TOTAL					4					128															
CHS INC 3-C6084	D	C	Z	1	2	2	R213	000	C2	NORFOLK VIRGINIA	928190	2870	47	8	A	3	6	J	01B	2	B	J	1	I	180
CHS INC 3-D0030	D	C	Z	5	2	2	R119	000	C2	VIRGINIA BEACH VIRGINIA	928190	4050	47	8	A	4	4	J	01B	2	B	J	1	B	40
CONTRACTOR TOTAL					7					407															
AGENCY INC 3-C0019	B	C	C	5	2	2	J041	000	S1	MCCLELLAN AFB CALIFORNIA	011182	4150	05	8	4	3	5	J	02	5	B	J	1	H	31
2-C7841	D	C	Z	1	2	2	R111	000	C2	NORFOLK VIRGINIA	013914	2870	47	8	A	3	6	J	01B	2	B	J	1	L	65
3-C6021	D	C	Z	1	2	2	R211	000	C2	VIRGINIA BEACH VIRGINIA	013914	4050	47	8	A	3	6	J	01B	2	B	J	1	G	107
CONTRACTOR TOTAL					2					172															
3-C0024	E	C	E	1	2	2	Y129	000	C2	FAIRCHILD AFB WASHINGTON	089200	1020	48	8	A	3	4	J	01B	1	B	J	1	L	1,581
ATES A1A 3-D0029	D	C	Z	1	2	2	R119	000	C2	CAMDEN NEW JERSEY	061928	0690	31	8	A	4	4	J	01B	2	B	J	1	C	27

IPC613 ALPH.BE1  
S M  
V O 1111 2  
C N 5555 AAAA A

WALSH R M ASSOCI  
2 B TA110 0027 N

WALSH R M ASSOCI  
2 C TA110 0046 N

WALSKI KARL A CO  
2 I UH101 0091 N

WALSKY CONSTRUCT  
2 I C2474 H587 N

WALSKY CONSTRUCT  
3 F OAA03 0117 F  
3 H OAA03 0166 F  
3 I OAA03 0171 F

WALSKY CONSTRUCT  
1 G OKF70 0179 DA

WALSTON WILLIAM F  
2 I C2477 M356 N6

WALTER EQUIPMENT  
4 H 00700 4253 DL

WALTER MACHINE CO  
3 E OFF80 2216 F4

WALTER THOSTI BOS  
3 I ODE17 0404 F6

WALTERS E & CO IN  
1 E OAA09 1263 DA  
2 F JA116 4800 NO

.....  
 22 22222 5 7 9 9 1 1 1 1 1 1 1 9 2 2 2  
 BB CCCC 3 A C 8 999 C D 10A 10B 10C 11 DESCRIPTION OF CMTY/SRVC 2 3 4 5 6 1717 8 9 A 0 1 3 24 \$\$\$\$\$\$(000)  
 .....

NC JACKSONVILLE FLORIDA 036851 1740 10  
 80-D0836 B C C 5 2 2 R399 000 S1 OTHER ADP SERVICES 8 A 4 4 J 01B 1 B J 1 J 168

NC KEY WEST FLORIDA 036851 1800 10  
 83-C0034 B C C 1 2 2 R399 000 S1 OTHER ADP SERVICES 8 A 3 4 J 01B 1 B J 1 A 53  
 CONTRACTOR TOTAL 2 221

CONTRACTOR INC DAM NECK VIRGINIA 010941 1120 47  
 83-C0043 A C A 5 2 2 4320 000 C9E POWER AND HAND PUMPS 8 4 3 5 J 1001 5 B J 1 H 41

83-C4746 D C E 1 2 2 Z224 000 C2 ADAK NVL SECURITY GP ALASKA 928538 0005 02  
 MAINT-REPAIR-ALTER/PARKING F 8 A 3 4 J 01B 1 B J 1 I 13

82-C0115 D C E 5 2 2 Z161 000 C2 ELMENDORF AFB ALASKA 928538 0715 02  
 MAINT-REPAIR-ALTER/FAMILY HC 8 A 6 4 J 01B 1 B J 1 D 54  
 83-C0061 E C E 5 2 2 Z161 000 C2 MAINT-REPAIR-ALTER/FAMILY HC 8 A 3 4 J 01B 1 B J 1 H 62  
 83-C0071 D C E 5 2 2 Z161 000 C2 MAINT-REPAIR-ALTER/FAMILY HC 8 A 3 4 J 01B 1 B J 1 H 77  
 LOCATION TOTAL 3 760

83-C0074 E C E 1 2 2 Z163 000 C2 FORT WAINWRIGHT ALASKA 928538 0797 02  
 MAINT-REPAIR-ALTER/TROOP HO 8 A 3 4 J 01B 1 B J 1 G 546  
 CONTRACTOR TOTAL 5 1,431

82-C0385 E C E 1 2 2 Z169 000 C2 WASHINGTON DC 094713 0010 09  
 MAINT-REPAIR-ALTER/OTHER RES 8 A 3 4 J 01B 1 B J 1 I 79

CONTRACTOR INC GUILDERLAND CENTER NEW YORK 084464 3390 33  
 83-C8174 B C A 5 2 2 3825 000 C9A ROAD CLEARING AND CLEANING E 6 A 3 4 J 01B 1 B J 1 G 231

83-CA453 B C A 1 2 2 3010 AFF A1B JERSEY CITY NEW JERSEY 928560 2050 31  
 TORQUE CONVERTERS AND SPEED 8 A 3 5 J 1015 5 B J 1 E 41

83-C2288 B C Z 5 3 2 Z299 000 C2 GERMANY 094922 0000 0Y  
 MAINT-REPAIR-ALTER/OTHER NON 7 9 3 5 L 06 1 B J 1 I 297

82-C7161 B C A 1 2 2 1330 000 A6 ELK GROVE VILLAGE ILLINOIS 928675 2805 14  
 83-CA062 E C A 5 2 2 1377 000 A6 GRENADES 5 A 6 5 J 16 1 B J 1 D 229  
 CARTRIDGE & PROPELLANT ACTUA 8 A 3 4 J 01B 1 B J 1 I 395  
 LOCATION TOTAL 2 1,528

WALTERS E & CO INC  
 1 K OAA09 0082 DAAAC  
 1 G OAA09 0082 DAAAC  
 1 G OAA09 0082 DAAAC  
 1 D OAA09 1031 DAAAC  
 1 I OAA09 1689 DAAAC  
 1 I OAA09 1935 DAAAC

WALTERS FLYING SERV  
 2 I LF122 0643 N605:

WALTERS K G CONSTRU  
 2 H C2474 W526 N624  
 2 I C2474 W522 N624  
 2 E C2474 H362 N624

WALTERS K G CONSTRU  
 2 F C2474 Y209 N624

WALTERS K G CONSTRU  
 2 F C2474 Y075 N624

WALTHAM COMPASS COR  
 4 G 00120 1906 DLA1

WALTHAM INDUSTRIES  
 2 D JA100 H257 F416

WALTHAM PRECISION I  
 1 I OAA09 1888 DAAAC  
 1 H OAH01 2155 DAAAC  
 2 L JA100 B581 F416  
 2 C JA100 F566 F416  
 2 F JA100 K185 F416  
 2 K F7004 0034 M670  
 2 I JA100 N573 N000  
 3 D OFF50 0633 F416  
 3 I OFF50 1061 F416  
 3 I OFF50 1062 F416  
 4 L 00400 0702 DLA4  
 4 K 00400 0380 DLA4





											1														
											1 1 1 1 1 1 1 9 2 2 2														
											2 3 4 5 6 1717 8 9 A 0 1 3 24 \$\$\$\$\$\$(000)														
222	5 7	9 9																							
CCC	3 A C 8	999 C D	10A	10B	10C	11	DESCRIPTION OF CMDTY/SRVC				2	3	4	5	6	1717	8	9	A	0	1	3	24	\$\$\$\$\$(000)	
WALTHAM MASS 928860 2950 22																									
1,376																									
WALTHAM MASS 928865 2950 22																									
3624	D C A 5	2 2	5310	000	C9E	NUTS AND WASHERS				6	A	3	3	J	0000	0					J	1	C	31	
HURLBURT FIELD FLORIDA 046262 1675 10																									
0028	A C C 5	2 2	S299	000	S1	OTHER HOUSEKEEPING SERVICES				8	A	6	4	J	01B	1	B					J	1	J	106
FORT RITCHIE MARYLAND 020854 1090 21																									
0127	D C E 1	2 2	Z299	000	C2	MAINT-REPAIR-ALTER/OTHER NON				8	A	3	4	J	01B	1	B					J	1	1	578
CANTON MAINE 929100 0300 20																									
6535	B C A 1	2 2	4820	000	C9E	VALVES NONPOWERED				6	A	6	5	B	1013	5	B					J	1	L	28
CANTON MASS 929100 0400 22																									
6893	B C A 1	2 2	4820	000	A3	VALVES NONPOWERED				8	E	3	5	A	1015	3	B					J	1	K	41
6893	B C A 1	2 2	4820	000	A3	VALVES NONPOWERED				8	A	6	5	A	1015	5	B					J	1	A	34
4084	B C A 1	2 2	4820	000	A3	VALVES NONPOWERED				8	A	3	5	C	1026	1	B					J	1	B	76
4135	B C A 1	2 2	4820	000	A3	VALVES NONPOWERED				8	A	3	5	C	1026	1	B					J	1	D	55
4135	B C A 1	2 2	4820	000	A3	VALVES NONPOWERED				8	A	6	5	C	1026	1	B					J	1	H	55
4192	B C A 1	2 2	4820	000	A3	VALVES NONPOWERED				8	A	3	5	B	1026	1	B					J	1	E	37
4229	B C A 1	2 2	4820	000	A3	VALVES NONPOWERED				8	A	3	5	A	1015	5	B					J	1	F	35
5010	B C A 1	2 2	4820	000	A3	VALVES NONPOWERED				8	4	3	5	B	02	5	B					J	1	L	75
5010	B C A 1	2 2	4820	000	A3	VALVES NONPOWERED				8	4	6	5	B	1015	5	B					J	1	I	26
5013	B C A 1	2 2	4820	000	A3	VALVES NONPOWERED				8	4	3	5	B	02	1	B					J	1	L	43
5032	B C A 1	2 2	4820	000	A3	VALVES NONPOWERED				8	A	3	5	A	1015	5	B					J	1	K	28
5114	B C A 1	2 2	4820	000	A3	VALVES NONPOWERED				8	4	3	5	A	1015	5	B					J	1	H	31
5747	B C A 1	2 2	4820	000	A3	VALVES NONPOWERED				8	A	3	3	C	0000	0					J	1	J	33	
4704	D C A 5	2 2	4820	000	A3	VALVES NONPOWERED				6	A	6	3	C	0000	0					K	1	A	50	
1283	B C A 5	2 2	4820	000	C9E	VALVES NONPOWERED				6	A	3	5	B	1013	5	B					J	1	A	39
1331	D C A 5	2 2	4820	000	C9E	VALVES NONPOWERED				6	A	3	3	C	0000	0					K	1	A	36	
2393	B C A 5	2 2	4820	000	C9E	VALVES NONPOWERED				6	A	3	5	C	1013	1	B					J	1	E	36
3024	B C A 5	2 2	4820	000	C9E	VALVES NONPOWERED				6	A	3	5	A	1013	5	B					J	1	H	37
3557	B C A 5	2 2	4820	000	C9E	VALVES NONPOWERED				6	A	3	3	C	0000	0					J	1	H	33	
CANTON TOTAL 19 842																									
SOUTH BRAINTREE MASS 929100 2580 22																									
03070	D C A 5	2 2	4820	000	A3	VALVES NONPOWERED				6	A	6	3	C	0000	0					K	1	J	66	
TRACTOR TOTAL 21 936																									
CRANBURY NEW JERSEY 929182 0970 31																									
05251	C C A 5	2 2	8910	000	C9E	DAIRY FOODS AND EGGS				6	6	4	5	A	08	7	B					J	1	G	25

IPC613 ALPH.BETIC I

S M  
V O 1111 2222  
C N 5555 AAAA AAAA

WAN LEE & ASSOCIATES  
2 E C2470 L187 N6247  
2 I C2470 L373 N6247

WAN LEE & ASSOCIATES  
1 G OCA01 0295 DACAO

WAN LEE & ASSOCIATES  
3 C OFJ02 0203 F0965

WAN LEE & ASSOCIATES  
1 D OCA27 0081 DACA2  
1 D OCA27 0082 DACA2

WAN LEE & ASSOCIATES  
1 G OCA21 1111 DACA2

WAN LEE & ASSOCIATES  
3 C OTA06 0026 F38601  
3 E OTA06 0038 F38601

WANCHESE SHIFLIFT INC  
1 K OBT57 0080 DAAJ05

WANDEL & GOLTERMAN IN  
1 D OEA18 0268 DAEA18  
1 D OEA18 0357 DAEA18  
1 H OEA18 0474 DAEA18

WANG DAVID K  
1 K OZD04 0227 MDA904

WANG DE PANAMA S A  
1 B OKF71 0050 GS000C

WANG DEUTSCHLAND GMBH  
3 I ODA02 0560 F61546

											1										
2222	5 7	9 9									1 1 1 1 1	1 1 9 2 2 2									
CCCC	3 A C 8	999 C D	10A	10B	10C	11	DESCRIPTION OF CMDTY/SRVC				2 3 4 5 6	1717	8 9	A 0 1 3	24	\$\$\$\$\$(000)					
ROOSEVELT ROADS PUERTO RCO 049124 0840 PR																					
7833	A C Z 1	2 2	R211	000	C2	ARCHITECT/ENGINEER - GENERAL				8 A 8 6	J 01B	2 B	J 1 C	49							
7833	A C Z 1	2 2	R211	000	C2	ARCHITECT-ENGINEER SERVICES				8 A 8 6	J 01B	2 B	J 1 H	52							
ACTION TOTAL 2 101																					
FORT MC CLELLAN ALABAMA 049124 1390 01																					
0097	A C Z 1	2 2	R116	000	C2	A/E CONSTRUCTION /RESIDENTI				8 A 3 6	J 01B	2 B	J 1 F	44							
DECATUR GEORGIA 049124 1760 11																					
0063	A C Z 5	2 2	R211	000	S1	ARCHITECT/ENGINEER - GENERAL				8 A 3 6	J 01B	2 B	J 1 C	35							
FORT CAMPBELL KENTUCKY 049124 1260 18																					
0017	A C Z 5	2 2	R111	000	C2	A/E CONSTRUCTION /ADMIN & S				4 6 8 5	J 17B	7 B	J 1 D	78							
0017	A C Z 5	2 2	R111	000	C2	A/E CONSTRUCTION /ADMIN & S				4 6 8 5	J 17B	7 B	J 1 D	78							
ACTION TOTAL 2 156																					
FORT BRAGG NCAR 049124 1900 34																					
0054	A C Z 1	2 2	R211	000	C2	ARCHITECT/ENGINEER - GENERAL				8 A 4 6	J 01B	2 B	J 1 F	38							
SHAW AFB SCAR 049124 2660 41																					
0010	A C Z 1	2 2	R211	000	C2	ARCHITECT/ENGINEER - GENERAL				4 6 4 5	J 17B	7 B	J 1 B	30							
0010	A C Z 1	2 2	R211	000	C2	ARCHITECT/ENGINEER - GENERAL				4 6 4 5	J 17B	7 B	J 1 D	39							
ACTION TOTAL 2 69																					
TRACTOR TOTAL 9 443																					
MANTEO NCAR 082471 3230 34																					
B428	B C B 5	2 2	J019	000	A3	MAINT-REPAIR OF EQ/SHIPS-SML				8 A 4 4	J 01B	1 B	J 1 J	60							
ENTS INC GERMANY 019344 0000 GY																					
0011	C C Z 5	2 2	W058	000	S1	LEASE-RENTAL OF EQ/COMMUNICA				1 4 3 5	L 1026	5 B	J 2 C	73							
0011	C C Z 5	2 2	W058	000	S1	LEASE-RENTAL OF EQ/COMMUNICA				1 4 6 5	L 1026	5 B	J 1 D	73							
0011	C C Z 5	2 2	W058	000	S1	LEASE-RENTAL OF EQ/COMMUNICA				1 4 6 5	L 1026	5 B	J 1 H	73							
ACTION TOTAL 3 219																					
LINTHICUM HGHTS MARYLAND 052353 1690 21																					
0064	A C Z 5	2 2	U009	000	S1	OTHER TRAINING				8 1 3 5	J 04	5 B	J 1 J	28							
PANAMA 078961 0000 PN																					
1	B C Z 5	2 2	J070	000	A7	MAINT-REPAIR OF EQ/ADP EQUIP				3 6 4 1						A	27				
GERMANY 093801 0000 GY																					
0040	B C B 3	3 2	W070	000	C9E	LEASE-RENTAL OF EQ/ADP EQUIP				7 9 9 5	L 06	1 B	J 1 G	40-							

WANG LABORATORIES INC  
 1 C OJA37 0557 DAJA37  
 1 C OJA37 0302 DAJA37  
 1 I OJA37 1772 DAJA37  
 1 C OJA37 0347 DAJA37  
 1 C OJA37 0555 DAJA37  
 1 C OJA37 0560 DAJA37  
 1 D OJA37 0658 DAJA37  
 1 I OJA37 1569 DAJA37  
 1 H OJA37 0800 DAJA37  
 1 E OJA37 0782 DAJA37  
 1 D OJA37 1022 DAJA37  
 1 I OJA37 1655 DAJA37  
 1 I OJA37 1767 DAJA37  
 1 I OJA37 1766 DAJA37  
 1 E OJA37 0818 F61546-  
 1 H OJA02 0258 F61546-  
 1 K OJA02 0041 F61546-  
 1 K OJA76 0009 F61546-  
 1 K OJA76 0084 F61546-  
 1 K OJA76 0109 F61546-  
 1 K OJA76 0153 F61546-  
 1 K OJA76 0208 F61546-  
 1 L OJA02 0115 F61546-  
 1 L OJA02 0145 F61546-  
 1 L OJA16 0049 F61546-  
 1 L OJA76 0112 F61546-  
 1 A OJA06 0138 F61546-  
 1 A OJA06 0144 F61546-  
 1 A OJA06 0155 F61546-  
 1 A OJA06 0159 F61546-  
 1 A OJA06 0161 F61546-  
 1 A OJA16 0055 F61546-  
 1 A OJA76 0388 F61546-  
 1 B OJA02 0015 F61546-  
 1 B OJA02 0020 F61546-  
 1 B OJA02 0023 F61546-  
 1 B OJA16 0052 F61546-  
 1 B OJA16 0053 F61546-  
 1 B OJA16 0054 F61546-  
 1 B OJA76 0442 F61546-  
 1 C OJA02 0104 F61546-  
 1 C OJA04 0297 F61546-  
 1 C OJA06 0211 F61546-  
 1 C OJA76 0457 F61546-  
 1 D OJA02 0156 F61546-  
 1 D OJA02 0157 F61546-  
 1 D OJA02 0164 F61546-  
 1 D OJA06 0235 F61546-  
 1 D OJA37 0814 F61546-

											1												
2222	5 7	9 9									1 1 1 1 1	1 1 9 2 2 2											
CCCC	3 A C 8 999	C D 10A 10B 10C	11	DESCRIPTION OF CMDTY/SRVC	2 3 4 5 6	1717	8 9 A	0 1 3 24	11445511(000)														
GERMANY													929220 0000 GY										
3405	B C Z 5	3 2	W070	000 S1	LEASE-RENTAL OF EQ/ADP EQUIP	7 9 6 5 L 06	5 B	J 2 J	41														
3004	B C Z 5	3 2	W070	000 S1	LEASE-RENTAL OF EQ/ADP EQUIP	7 9 7 5 L 06	5 B	J 2 J	47														
3453	B C Z 5	2 2	W070	000 S1	LEASE-RENTAL OF EQ/ADP EQUIP	7 9 7 5 L 06	5 B	J 2 J	26														
3455	B C Z 5	3 2	W070	000 S1	LEASE-RENTAL OF EQ/ADP EQUIP	7 9 6 5 L 06	5 B	J 2 J	38														
3711	B C Z 5	3 2	W070	000 S1	LEASE-RENTAL OF EQ/ADP EQUIP	7 9 6 5 L 06	5 B	J 2 J	26														
1115	B C Z 5	3 2	W070	000 S1	LEASE-RENTAL OF EQ/ADP EQUIP	7 9 6 5 L 06	5 B	J 2 J	72														
3068	B C Z 5	3 2	W070	000 S1	LEASE-RENTAL OF EQ/ADP EQUIP	7 9 6 5 L 06	5 B	J 2 K	131														
3630	B C Z 5	3 2	W070	000 S1	LEASE-RENTAL OF EQ/ADP EQUIP	7 9 3 5 L 06	5 B	J 2 J	31														
3174	B C Z 5	3 2	W070	000 S1	LEASE-RENTAL OF EQ/ADP EQUIP	7 9 3 5 L 06	2 B	J 2 B	119														
3176	B C Z 5	3 2	W070	000 S1	LEASE-RENTAL OF EQ/ADP EQUIP	7 9 3 5 L 06	2 B	J 1 B	78														
3389	B C Z 5	3 2	U006	000 S1	VOCATIONAL-TECHNICAL TRAININ	7 9 3 5 L 06	2 B	J 2 D	32														
3914	B C Z 5	3 2	W070	000 S1	LEASE-RENTAL OF EQ/ADP EQUIP	7 9 3 5 L 06	1 B	J 2 I	89														
3979	B C Z 5	2 2	W070	000 S1	LEASE-RENTAL OF EQ/ADP EQUIP	7 9 3 5 L 06	1 B	J 2 I	124														
3980	B C Z 5	2 2	W070	000 S1	LEASE-RENTAL OF EQ/ADP EQUIP	7 9 3 5 L 06	1 B	J 2 I	41														
3095	B C Z 5	3 2	W070	000 S1	LEASE-RENTAL OF EQ/ADP EQUIP	7 9 4 5 L 06	5 B	J 2 B	50														
3095	B C Z 5	2 2	W074	000 S1	LEASE-RENTAL OF EQ/OFFICE MA	7 9 7 5 L 06	1 B	J 3 F	31														
3095	B C Z 5	2 2	J074	000 S1	MAINT-REPAIR OF EQ/OFFICE MA	7 9 4 5 L 06	1 B	J 1 J	451														
3095	C C Z 5	2 2	W074	000 S1	LEASE-RENTAL OF EQ/OFFICE MA	7 A 4 5 L 06	1 B	J 1 J	55														
3095	C C Z 5	2 2	W074	000 S1	LEASE-RENTAL OF EQ/OFFICE MA	7 A 4 5 L 06	1 B	J 1 J	58														
3095	C C Z 5	2 2	W074	000 S1	LEASE-RENTAL OF EQ/OFFICE MA	7 A 4 5 L 06	1 B	J 1 J	147														
3095	C C Z 5	2 2	W074	000 S1	LEASE-RENTAL OF EQ/OFFICE MA	7 A 4 5 L 06	1 B	J 1 J	62														
3095	C C Z 5	2 2	W074	000 S1	LEASE-RENTAL OF EQ/OFFICE MA	7 A 4 5 L 06	1 B	J 1 J	28														
3095	B A Z 5	2 2	J074	000 S1	MAINT-REPAIR OF EQ/OFFICE MA	7 9 4 5 L 06	1 B	J 1 J	26														
3095	B A Z 5	2 2	J074	000 S1	MAINT-REPAIR OF EQ/OFFICE MA	7 9 4 5 L 06	1 B	J 1 J	48														
3095	C C Z 5	2 2	W074	000 S1	LEASE-RENTAL OF EQ/OFFICE MA	7 9 4 5 L 06	1 B	J 1 L	30														
3095	C C Z 5	2 2	W074	000 S1	LEASE-RENTAL OF EQ/OFFICE MA	7 A 4 5 L 06	1 B	J 1 J	60														
3095	B C Z 5	2 2	W074	000 S1	LEASE-RENTAL OF EQ/OFFICE MA	7 A 4 5 L 1025	1 B	J 3 K	148														
3095	B C B 5	2 2	W074	000 S1	LEASE-RENTAL OF EQ/OFFICE MA	7 A 4 5 L 06	1 B	J 3 K	32														
3095	B C Z 5	2 2	W074	000 S1	LEASE-RENTAL OF EQ/OFFICE MA	7 9 4 5 L 06	1 B	J 1 L	89														
3095	B C Z 5	3 2	7490	000 C9E	MISCELLANEOUS OFFICE MACHINE	7 9 4 5 L 06	5 B	J 1 L	75														
3095	B C Z 5	2 2	W074	000 S1	LEASE-RENTAL OF EQ/OFFICE MA	7 A 4 5 L 1025	1 B	J 3 A	50														
3095	C C Z 5	2 2	W074	000 S1	LEASE-RENTAL OF EQ/OFFICE MA	7 9 4 5 L 06	1 B	J 1 A	38														
3095	B C Z 5	2 2	W074	000 S1	LEASE-RENTAL OF EQ/OFFICE MA	7 A 4 5 L 06	1 B	J 1 A	52														
3095	B A Z 5	2 2	W074	000 S1	LEASE-RENTAL OF EQ/OFFICE MA	7 9 4 5 L 06	1 B	J 1 J	41														
3095	B A Z 5	2 2	W074	000 S1	LEASE-RENTAL OF EQ/OFFICE MA	7 9 4 5 L 06	1 B	J 1 J	41														
3095	B A Z 5	2 2	W074	000 S1	LEASE-RENTAL OF EQ/OFFICE MA	7 9 4 5 L 06	1 B	J 1 A	36														
3095	C C Z 5	2 2	W074	000 S1	LEASE-RENTAL OF EQ/OFFICE MA	7 9 4 5 L 06	1 B	J 1 A	38														
3095	C C Z 5	2 2	W074	000 S1	LEASE-RENTAL OF EQ/OFFICE MA	7 9 4 5 L 06	1 B	J 1 A	50														
3095	C C Z 5	2 2	W074	000 S1	LEASE-RENTAL OF EQ/OFFICE MA	7 9 4 5 L 06	1 B	J 1 A	49														
3095	B C Z 5	2 2	W074	000 S1	LEASE-RENTAL OF EQ/OFFICE MA	7 A 4 5 L 06	1 B	J 1 B	262														
3095	B A Z 5	2 2	W074	000 S1	LEASE-RENTAL OF EQ/OFFICE MA	7 9 4 5 L 06	1 B	J 1 B	51														
3095	B C Z 5	2 2	J074	000 S1	MAINT-REPAIR OF EQ/OFFICE MA	7 9 4 5 L 06	5 B	J 1 C	27														
3095	B C Z 5	2 2	W074	000 S1	LEASE-RENTAL OF EQ/OFFICE MA	7 A 4 5 L 1025	1 B	J 3 C	82														
3095	B C Z 5	2 2	W074	000 S1	LEASE-RENTAL OF EQ/OFFICE MA	7 A 4 5 L 06	1 B	J 1 B	38														
3095	B A Z 5	2 2	W074	000 S1	LEASE-RENTAL OF EQ/OFFICE MA	7 9 4 5 L 06	1 B	J 1 C	68														
3095	B A Z 5	2 2	7510	000 C9E	OFFICE SUPPLIES	7 9 4 5 L 06	1 B	J 1 C	121														
3095	B A Z 5	2 2	7490	000 C9E	MISCELLANEOUS OFFICE MACHINE	7 9 4 5 L 06	1 B	J 1 D	27														
3095	B C Z 5	2 2	W074	000 S1	LEASE-RENTAL OF EQ/OFFICE MA	7 A 4 5 L 06	1 B	J 3 D	26														
3095	B C Z 5	3 2	W070	000 S1	LEASE-RENTAL OF EQ/ADP EQUIP	7 9 4 5 L 06	5 B	J 2 B	167														



		5	7	9	9			1 1 1 1				1 1 9 2 2 2																																																		
		3	A	C	8	999	C	D	10A	10B	10C	11	DESCRIPTION OF CMDTY/SRVC				2	3	4	5	6	17	17	8	9	A	0	1	3	24	155	555	555	000																												
		GERMANY																											929220		0000		GY																													
B	C	A	5	3	2	W070	000	S1	LEASE-RENTAL OF EQ/ADP EQUIP				7	9	4	5	L	06	6	B	J	I	E						184																																	
C	C	Z	5	3	2	W074	000	S1	LEASE-RENTAL OF EQ/OFFICE MA				7	9	4	5	L	06	5	B	J	I	F						97																																	
B	C	A	5	3	2	W070	000	S1	LEASE-RENTAL OF EQ/ADP EQUIP				7	9	7	5	L	06	6	B	J	I	H						50																																	
B	C	A	5	2	2	W070	000	S1	LEASE-RENTAL OF EQ/ADP EQUIP				7	9	7	5	L	06	6	B	J	I	I						180																																	
B	C	B	5	3	2	W070	000	S1	LEASE-RENTAL OF EQ/ADP EQUIP				7	9	3	5	L	06	1	B	J	I	F						40																																	
ON		TOTAL				103						6,956																																																		
		KOREA																											929220		0000		KS																													
B	C	A	5	2	2	W070	000	S1	LEASE-RENTAL OF EQ/ADP EQUIP				3	6	4	1											B						66																													
B	C	A	5	2	2	W070	000	S1	LEASE-RENTAL OF EQ/ADP EQUIP				3	6	4	1											B						148																													
B	C	A	5	2	2	W070	000	S1	LEASE-RENTAL OF EQ/ADP EQUIP				3	6	4	1											C						109																													
B	C	A	5	2	2	W070	000	S1	LEASE-RENTAL OF EQ/ADP EQUIP				3	6	4	1											D						103																													
B	C	A	5	2	2	7435	000	A7	OFFICE INFORMATION SYSTEM EQ				3	A	4	1											D						25																													
ON		TOTAL				5						451																																																		
		PHILIPPINES																											929220		0000		PI																													
B	C	Z	5	3	2	7435	000	A7	OFFICE INFORMATION SYSTEM EQ				3	6	4	1											G						33																													
		UN KINGDOM																											929220		0000		UK																													
B	C	Z	5	2	2	W070	000	S1	LEASE-RENTAL OF EQ/ADP EQUIP				7	9	4	5	L	06	1	B	J	I	K						45																																	
		ALABAMA																											929220		1390		01																													
B	C	A	1	2	2	W074	000	S1	LEASE-RENTAL OF EQ/OFFICE MA				3	6	4	1											J						29																													
		ALABAMA																											929220		1710		01																													
C	C	A	5	2	2	W070	000	S1	LEASE-RENTAL OF EQ/ADP EQUIP				3	6	4	1											E						43																													
		ALABAMA																											929220		2460		01																													
B	C	Z	5	2	2	7010	000	C9E	ADPE CONFIGURATION				3	A	4	1											E						100																													
B	C	Z	5	2	2	W070	000	C9E	LEASE-RENTAL OF EQ/ADP EQUIP				3	A	4	1											B						39																													
B	C	Z	5	2	2	7010	000	C9E	ADPE CONFIGURATION				3	A	4	1											G						70																													
ON		TOTAL				3						209																																																		
		ALABAMA																											929220		2955		01																													
B	C	Z	5	3	2	W070	000	S1	LEASE-RENTAL OF EQ/ADP EQUIP				3	6	4	1											L						30																													
B	C	Z	5	3	2	W074	000	S1	LEASE-RENTAL OF EQ/OFFICE MA				3	6	4	1											I						37																													
ON		TOTAL				2						67																																																		
		ARIZONA																											929220		0340		03																													
B	C	B	5	2	2	W070	000	S1	LEASE-RENTAL OF EQ/ADP EQUIP				3	6	4	1											A						63																													
B	C	Z	5	2	2	W070	000	S1	LEASE-RENTAL OF EQ/ADP EQUIP				3	6	4	1											E						25																													
B	C	B	5	2	2	W070	000	S1	LEASE-RENTAL OF EQ/ADP EQUIP				3	6	4	1											H						54																													
B	C	B	5	2	2	W070	000	S1	LEASE-RENTAL OF EQ/ADP EQUIP				3	6	4	1											H						56																													
B	C	B	5	2	2	W070	000	S1	LEASE-RENTAL OF EQ/ADP EQUIP				3	6	4	1											H						44																													
B	C	A	5	2	2	7010	000	A7	ADPE CONFIGURATION				3	6	4	1											I						41																													

IPC613 ALPHABETIC DETAIL

S M  
V O 1111 22222 22 2  
C N 55555 AAAA AAAAAA BB C

WANG LABORATORIES INC  
LOC

WANG LABORATORIES INC  
3 E OTA10 0144 GS00CO-34-

WANG LABORATORIES INC  
3 D OQA15 0039 GS00CO-34-

WANG LABORATORIES INC  
1 A OAJ04 0105 GS00CO-34-  
2 C LE400 0045 GS00CO - (C)  
2 J LA109 0006 GS00CO-34-  
2 K LA109 0093 GS00CO-34-  
2 L LA109 0169 GS00CO-34-  
2 D LA109 0410 GS00CO-34-  
2 D LA109 0411 GS00CO-34-  
3 I OHC47 0014 GS00CO-34-  
LOC

WANG LABORATORIES INC  
3 K OHC02 0010 GS00CO-29-

WANG LABORATORIES INC  
2 L QA110 0066 GS00CO-34-  
2 L QA110 0066 GS00CO-34-  
2 L QA110 0066 GS00CO-34-  
2 L QA110 0066 GS00CO-34-  
2 L QA110 0095 GS00CO-34-  
3 B OHC08 0001 GS00CO-29-  
3 A OHC08 0023 GS00CO-34-  
3 A OHC08 0029 GS00CO-34-  
3 C OHC08 0042 GS00CO-34-  
3 F OHC08 0002 GS00CO-34-  
LOC

WANG LABORATORIES INC  
1 L DAG10 0002 GS00CO-34-

WANG LABORATORIES INC  
2 K LA109 0097 GS00CO-34-  
2 C LA109 0375 GS00CO-34-  
LOC

1PC613 ALPHABETIC DETAIL

-----  
 5 7 9 9 1 1 1 1 1 1 1 1 9 2 2 2  
 3 A C 8 999 C D 10A 10B 10C 11 DESCRIPTION OF CMDTY/SRV 2 3 4 5 6 1717 8 9 A 0 1 3 24 8 6 8 5 4 1 0 0 0 0  
 -----

-----  
 S M  
 V O 1111 222222 22  
 C N 55555 AAAA AAAAAA BB  
 -----

FORT HUACHUCA ARIZONA 929220 0340 03  
 I TOTAL 6 283

LUKE AFB ARIZONA 929220 0560 03  
 C C B 5 2 2 7430 000 C9B TYPEWRITERS & OFFICE TYPE CO 3 6 4 1 E 42

LITTLE ROCK ARKANSAS 929220 2410 04  
 C C Z 5 3 2 7430 000 C9E TYPEWRITERS & OFFICE TYPE CO 3 6 4 1 D 47

CULVER CITY CALIFORNIA 929220 1620 05  
 B C C 5 2 2 W074 000 S1 LEASE-RENTAL OF EQ/OFFICE MA 3 6 4 1 A 31  
 B C Z 1 2 2 7435 000 C9E OFFICE INFORMATION SYSTEM EQ 3 6 4 1 B 95  
 B C Z 1 2 2 W070 000 S1 LEASE-RENTAL OF EQ/ADP EQUIP 3 6 4 1 J 43  
 C C Z 1 2 2 W070 000 C9E LEASE-RENTAL OF EQ/ADP EQUIP 3 6 4 1 K 87  
 B C Z 1 2 2 7010 000 C9E ADPE CONFIGURATION 3 6 4 1 L 110  
 B C Z 1 2 2 7025 000 C9E ADP INPUT/OUTPUT AND STORAGE 3 6 4 1 D 46  
 B C Z 1 2 2 7025 000 C9E ADP INPUT/OUTPUT AND STORAGE 3 6 4 1 D 39  
 B C A 5 3 2 7021 000 C9E ADP CENTRAL PROCESSING UNIT 3 6 4 1 I 234  
 N TOTAL 8 685

EL SEGUNDO CALIFORNIA 929220 2060 05  
 B C Z 5 3 2 W070 000 S1 LEASE-RENTAL OF EQ/ADP EQUIP 3 6 4 1 K 91

EMERYVILLE CALIFORNIA 929220 2100 05  
 B C Z 5 2 2 7045 000 A7 ADP SUPPLIES AND SUPPORT EQU 3 6 4 1 L 123  
 B C Z 5 2 2 7045 000 A7 ADP SUPPLIES AND SUPPORT EQU 3 6 4 1 L 123  
 B C Z 5 2 2 7045 000 A7 ADP SUPPLIES AND SUPPORT EQU 3 6 4 1 L 123  
 B C Z 5 2 2 7045 000 A7 ADP SUPPLIES AND SUPPORT EQU 3 6 4 1 L 123  
 B C Z 5 2 2 7045 000 A7 ADP SUPPLIES AND SUPPORT EQU 3 6 4 1 L 123  
 B C A 5 2 2 7010 000 A2 ADPE CONFIGURATION 3 6 4 1 J 53  
 B C A 5 2 2 7010 000 S1 ADPE CONFIGURATION 3 6 4 1 L 49  
 B C A 5 2 2 7010 000 A2 ADPE CONFIGURATION 3 6 4 1 A 51  
 B C A 5 2 2 N070 000 A7 INSTALLATION OF EQ/ADP EQUIP 3 6 4 1 C 48  
 B C A 5 2 2 7010 000 A7 ADPE CONFIGURATION 3 6 4 1 F 27  
 N TOTAL 7 326

LATHROP CALIFORNIA 929220 3590 05  
 B C A 1 3 2 W070 000 S1 LEASE-RENTAL OF EQ/ADP EQUIP 3 6 4 1 K 62

LONG BEACH CALIFORNIA 929220 3840 05  
 B C Z 1 2 2 W070 000 C9E LEASE-RENTAL OF EQ/ADP EQUIP 3 6 4 1 K 133  
 B C Z 1 2 2 W070 000 S1 LEASE-RENTAL OF EQ/ADP EQUIP 3 6 4 1 C 72  
 N TOTAL 2 205

-----  
 WANG LABORATORIES INC  
 2 I LN421 0001 GS00C -  
 4 G 008LA 0013 DLA8LA-83-1  
 LO

-----  
 WANG LABORATORIES INC  
 3 J OFH02 0005 GS00CO-29-  
 3 J OFH02 0008 GS00CO-29-  
 3 J OFH02 0026 GS00CO-29-  
 3 J OFH02 0043 GS00CO-29-  
 3 J OFH02 0045 GS00CO-29-  
 3 L OFH02 0541 GS00CO-34-  
 3 I OFH02 4986 GS00CO-03-  
 LO

-----  
 WANG LABORATORIES INC  
 3 J OQA13 0004 GS00CO-29-  
 3 J OQA13 0005 GS00CO-29-  
 3 J OQA13 0006 GS00CO-29-  
 3 J OQA13 0010 GS00CO-29-  
 3 B OQA13 0004 GS00CO-29-  
 3 B OQA13 0005 GS00CO-29-  
 3 B OQA13 0006 GS00CO-29-  
 3 B OQA13 0006 GS00CO-29-  
 3 B OQA13 0010 GS00CO-29-  
 3 B OQA13 0010 GS00CO-29-  
 3 L OQA13 0058 GS00CO-34-  
 3 G OQA13 0172 GS00CO-34-  
 3 I OHT01 0384 GS00CO-34-  
 3 I OQA13 0214 GS00CO-34-  
 LO

-----  
 WANG LABORATORIES INC  
 2 I UH100 1003 N66319-83-

-----  
 WANG LABORATORIES INC  
 2 L LA109 0114 GS00CO-34-  
 2 B LA109 0313 GS00CO-34-  
 LC

-----  
 WANG LABORATORIES INC  
 2 K LE400 0004 GS00C -  
 2 A LE400 0021 GS00C -  
 2 A LE400 0022 GS00C -  
 2 A LE400 0025 GS00C -  
 2 C LE400 0023 GS00C -  
 2 C LE400 0024 GS00C -

5 7 9 9 1 1 1 1 1 1 1 9 2 2 2  
 3 A C 8 999 C D 10A 10B 10C 11 DESCRIPTION OF CMDTY/SRVC 2 3 4 5 6 1717 8 9 A 0 1 3 24 \$\$\$\$\$\$(000)

LOS ANGELES CALIFORNIA 929220 3880 05  
 B C A 1 2 2 9999 000 S1 MISCELLANEOUS ITEMS 3 6 4 1 J 43  
 B C Z 5 2 2 W074 000 C9F LEASE-RENTAL OF EQ/OFFICE MA 6 6 4 1 K 44  
 TOTAL 2 87

MCCLELLAN AFB CALIFORNIA 929220 4150 05  
 B C Z 5 2 2 W074 000 S1 LEASE-RENTAL OF EQ/OFFICE MA 3 6 4 1 J 66  
 B C Z 5 2 2 W074 000 S1 LEASE-RENTAL OF EQ/OFFICE MA 3 6 4 1 J 58  
 B C Z 5 2 2 W074 000 S1 LEASE-RENTAL OF EQ/OFFICE MA 3 6 4 1 J 46  
 C C Z 5 2 2 W070 000 S1 LEASE-RENTAL OF EQ/ADP EQUIP 3 6 4 1 J 29  
 C C Z 5 2 2 W070 000 S1 LEASE-RENTAL OF EQ/ADP EQUIP 3 6 4 1 J 30  
 B C Z 5 2 2 W074 000 A7 LEASE-RENTAL OF EQ/OFFICE MA 3 6 4 1 L 29  
 B C Z 5 2 2 W074 000 A7 LEASE-RENTAL OF EQ/OFFICE MA 3 6 4 1 I 20  
 TOTAL 7 287

NORTON AFB CALIFORNIA 929220 4740 05  
 A C C 1 1 2 W070 000 S1 LEASE-RENTAL OF EQ/ADP EQUIP 3 6 4 1 J 37  
 A C C 1 2 2 W070 000 S1 LEASE-RENTAL OF EQ/ADP EQUIP 3 6 4 1 J 266  
 A C C 1 2 2 W070 000 S1 LEASE-RENTAL OF EQ/ADP EQUIP 3 6 4 1 J 26  
 A C C 1 1 2 W070 000 S1 LEASE-RENTAL OF EQ/ADP EQUIP 3 6 4 1 J 60  
 1 B C C 1 3 2 W070 000 S1 LEASE-RENTAL OF EQ/ADP EQUIP 3 6 4 1 J 37  
 2 A C C 1 1 2 W070 000 S1 LEASE-RENTAL OF EQ/ADP EQUIP 3 6 4 1 J 37  
 1 B C C 1 3 2 W070 000 S1 LEASE-RENTAL OF EQ/ADP EQUIP 3 6 4 1 J 266  
 2 A C C 1 2 2 W070 000 S1 LEASE-RENTAL OF EQ/ADP EQUIP 3 6 4 1 J 260  
 1 B C C 1 3 2 W070 000 S1 LEASE-RENTAL OF EQ/ADP EQUIP 3 6 4 1 J 26  
 2 A C C 1 2 2 W070 000 S1 LEASE-RENTAL OF EQ/ADP EQUIP 3 6 4 1 J 26  
 1 A C C 1 2 2 W070 000 S1 LEASE-RENTAL OF EQ/ADP EQUIP 3 6 4 1 B 60  
 2 A C C 1 1 2 W070 000 S1 LEASE-RENTAL OF EQ/ADP EQUIP 3 6 4 1 J 60  
 B C Z 1 3 2 W070 000 S1 LEASE-RENTAL OF EQ/ADP EQUIP 3 6 4 1 L 72  
 B C C 1 2 2 W070 000 C9E LEASE-RENTAL OF EQ/ADP EQUIP 3 A 4 1 G 136  
 B C A 1 2 2 7045 CNJ A2 ADP SUPPLIES AND SUPPORT EQU 3 6 4 1 I 51  
 B C C 1 2 2 W070 000 C9E LEASE-RENTAL OF EQ/ADP EQUIP 3 A 4 1 I 125  
 TOTAL 8 379

OAKLAND CALIFORNIA 929220 4790 05  
 B C Z 1 2 2 7430 000 C9E TYPEWRITERS & OFFICE TYPE CO 7 9 3 5 B 1001 5 B J 1 1 42

POINT MUGU CALIFORNIA 929220 5450 05  
 B C Z 1 2 2 7025 000 C9E ADP INPUT/OUTPUT AND STORAGE 3 6 4 1 L 47  
 B C Z 1 2 2 7010 000 C9E ADPE CONFIGURATION 3 6 4 1 B 31  
 TOTAL 2 78

PORT HUENEME CALIFORNIA 929220 5520 05  
 A C Z 1 2 2 W074 000 S1 LEASE-RENTAL OF EQ/OFFICE MA 3 6 4 1 J 40  
 B C Z 1 2 2 W070 000 S1 LEASE-RENTAL OF EQ/ADP EQUIP 3 6 4 1 L 31  
 B C Z 1 2 2 W070 000 S1 LEASE-RENTAL OF EQ/ADP EQUIP 3 6 4 1 L 22  
 B C Z 1 2 2 W070 000 S1 LEASE-RENTAL OF EQ/ADP EQUIP 3 6 4 1 L 30  
 B C Z 1 2 2 W070 000 S1 LEASE-RENTAL OF EQ/ADP EQUIP 3 6 4 1 L 28  
 B C Z 1 2 2 W070 000 S1 LEASE-RENTAL OF EQ/ADP EQUIP 3 6 4 1 L 92

MPC613 ALPHABETIC DETAIL L

S M  
 V O 1111 222222 22 22  
 C N 55555 AAAA AAAAAA BB CC

WANG LABORATORIES INC  
 2 C LE400 0026 GS00C - -03  
 2 L LA109 0123 GS00C0-34-47  
 2 I LE400 0115 GS00C0-34-47  
 LOCA

WANG LABORATORIES INC  
 5 G OCW05 0001 GS00C0-34-47

WANG LABORATORIES INC  
 2 I LF128 0443 GS00C0-34-47

WANG LABORATORIES INC  
 2 A F0243 0324 GS00C - -03  
 2 I QC500 0017 GS00C - -03  
 2 G LA110 0425 GS00C0-34-47  
 2 A BH006 1655 GS0024-83-F6  
 LOCA

WANG LABORATORIES INC  
 1 L OKF01 0030 GS00C0-34-47  
 5 K OCW07 0002 GS00C0-29-30  
 5 E OCW07 0042 GS00C0-34-47  
 LOCA

WANG LABORATORIES INC  
 2 J QA110 0012 GS00C0-34-47

WANG LABORATORIES INC  
 3 K OHC42 0034 GS00C0-33-47  
 3 B OHC42 0066 GS00C0-34-47  
 LOCA

WANG LABORATORIES INC  
 1 K ODA03 0008 GS00C0-29-30  
 1 A OKF06 0047 GS00C0-34-47  
 LOCA

WANG LABORATORIES INC  
 3 J OSA06 0025 GS00C0-29-30

WANG LABORATORIES INC  
 1 E OZD10 0180 DCA100-82-C  
 1 B OZD10 0109 DCA100-83-C  
 1 B OZD10 0117 DCA100-83-C  
 1 B OZD10 0110 DCA100-83-C

-----																					
7	9 9						1 1 1 1 1	1													
C 8 999	C	D	10A	10B	10C	11	2	3	4	5	6	1717	8	9	A	0	1	3	24	\$\$\$\$\$(000)	
-----																					
PORT HUENEME																					
CALIFORNIA 929220 5520 05																					
J C Z 1	2	2	W070	000	S1	LEASE-RENTAL OF EQ/ADP EQUIP	3	6	4	1										L	43
J C Z 1	2	2	W070	000	S1	LEASE-RENTAL OF EQ/ADP EQUIP	3	6	4	1										L	54
J C Z 1	2	2	7021	000	C9E	ADP CENTRAL PROCESSING UNIT	3	6	4	1										J	31
TOTAL	9				381																
SACRAMENTO																					
CALIFORNIA 929220 5940 05																					
C C C 5	2	2	7025	000	S1	ADP INPUT/OUTPUT AND STORAGE	3	6	4	1										J	56
SAN BERNARDINO																					
CALIFORNIA 929220 6010 05																					
B C Z 1	3	2	7025	000	C9E	ADP INPUT/OUTPUT AND STORAGE	3	6	4	1										F	32
SAN DIEGO																					
CALIFORNIA 929220 6060 05																					
B C Z 1	2	2	W074	000	S1	LEASE-RENTAL OF EQ/OFFICE MA	3	6	4	1										J	55
C C A 1	2	2	7025	000	A3	ADP INPUT/OUTPUT AND STORAGE	3	6	4	1										K	36
B C Z 1	2	2	7010	000	A7	ADPE CONFIGURATION	3	6	4	1										G	30
B C A 1	2	2	W070	000	S1	LEASE-RENTAL OF EQ/ADP EQUIP	3	6	4	1										L	95
TOTAL	4				216																
SAN FRANCISCO																					
CALIFORNIA 929220 6090 05																					
B C B 5	2	2	W070	000	S1	LEASE-RENTAL OF EQ/ADP EQUIP	3	6	4	1										K	69
B C Z 3	2	2	W070	000	S1	LEASE-RENTAL OF EQ/ADP EQUIP	3	6	4	1										J	30
B C B 5	2	2	7030	000	S1	ADP SOFTWARE	3	6	4	1										E	28
TOTAL	3				127																
VALLEJO																					
CALIFORNIA 929220 7370 05																					
B C Z 1	2	2	7020	000	A7	ADP CENTRAL PROCESSING UNIT	3	6	4	1										J	147
VANDENBERG AFB																					
CALIFORNIA 929220 7395 05																					
C C A 5	2	2	W070	000	S1	LEASE-RENTAL OF EQ/ADP EQUIP	3	6	4	1										K	177
C C A 5	2	2	W070	000	S1	LEASE-RENTAL OF EQ/ADP EQUIP	3	6	4	1										B	187
TOTAL	2				364																
AURORA																					
COLORADO 929220 0120 06																					
B C C 5	2	2	W070	000	S1	LEASE-RENTAL OF EQ/ADP EQUIP	3	6	4	1										J	29
B C C 5	2	2	J070	000	A7	MAINT-REPAIR OF EQ/ADP EQUIP	3	6	4	1										A	27
TOTAL	2				56																
LOWRY AFB																					
COLORADO 929220 1720 06																					
B C Z 5	3	2	W074	000	S1	LEASE-RENTAL OF EQ/OFFICE MA	3	6	4	1										J	25
WASHINGTON																					
DC 929220 0010 09																					
B C A 1	2	2	7035	000	A7	ADP ACCESSORIAL EQUIP	8	A	6	5	A	1001	5	B	J	1	D				509
B C A 1	2	2	7035	000	A7	ADP ACCESSORIAL EQUIP	8	A	3	5	A	1001	5	B	J	1	A				91
B C A 1	2	2	7035	000	A7	ADP ACCESSORIAL EQUIP	8	A	3	5	A	1001	5	B	J	1	A				222
B C A 1	2	2	7035	000	A7	ADP ACCESSORIAL EQUIP	8	A	3	5	A	1001	5	B	J	1	A				71





22 22222 5 7 9 9 1 1 1 1 1 1 1 1 9 2 2 2  
BB CCCC 3 A C 8 999 C D 10A 10B 10C 11 DESCRIPTION OF CMDTY/SRVC 2 3 4 5 6 1717 8 9 A 0 1 3 24 \$\$\$\$\$\$(000)

LOCATION	TOTAL	DESCRIPTION	AMOUNT	COUNT	UNIT	CLASS	STATUS	AGENCY	DATE	REMARKS
-0X-03447	B C Z 5 2 2 6910 003	C9E TRAINING AIDS	2690 10	3 6 4 1	K					39
-34-47	B C Z 1 2 2 R399 000 S1	OTHER ADP SERVICES	3570 10	3 A 4 1	A					103
-29-30	B C A 5 2 2 W070 000 S1	LEASE-RENTAL OF EQ/ADP EQUIP	0290 11	3 6 4 1	J					44
-34-47	B C Z 5 2 2 7020 000 A7	ADP CENTRAL PROCESSING UNIT	3 6 4 1	78	F					34
-29-30	B C A 1 2 2 J070 000 A7	MAINT-REPAIR OF EQ/ADP EQUIP	2410 11	3 6 4 1	J					56
-82-C0008	B C C 5 2 2 W070 000 S1	LEASE-RENTAL OF EQ/ADP EQUIP	8 A 6 5 A	1001 5 B	J 2 J					65
-82-D0008	B C C 5 2 2 W070 000 S1	LEASE-RENTAL OF EQ/ADP EQUIP	8 A 4 5 A	1001 5 B	J 2 J					342
-82-D0008	B C C 5 2 2 W070 000 S1	LEASE-RENTAL OF EQ/ADP EQUIP	8 A 4 5 A	1001 5 B	J 2 C					331
-82-D0008	B C C 5 2 2 W070 000 S1	LEASE-RENTAL OF EQ/ADP EQUIP	8 A 6 5 A	1001 5 B	J 2 E					36
-82-D0008	B C C 5 2 2 W070 000 S1	LEASE-RENTAL OF EQ/ADP EQUIP	8 A 8 5 A	1001 5 B	J 2 F					298
-34-47	B C Z 5 2 2 W070 000 S1	LEASE-RENTAL OF EQ/ADP EQUIP	3 6 4 1		K					42
-34-47	B C Z 5 2 2 W070 000 S1	LEASE-RENTAL OF EQ/ADP EQUIP	3 6 4 1		K					53
-34-47	B C Z 5 2 2 W070 000 S1	LEASE-RENTAL OF EQ/ADP EQUIP	3 6 4 1		K					33
-34-47	B C Z 5 2 2 W070 000 S1	LEASE-RENTAL OF EQ/ADP EQUIP	3 6 4 1		K					36
-34-47	B C Z 5 2 2 W070 000 S1	LEASE-RENTAL OF EQ/ADP EQUIP	3 6 4 1		K					46
-34-47	B C Z 5 2 2 J070 000 A7	MAINT-REPAIR OF EQ/ADP EQUIP	3 6 4 1		K					31
-34-47	B C Z 5 2 2 W070 000 S1	LEASE-RENTAL OF EQ/ADP EQUIP	3 6 4 1		K					30
-34-47	B C Z 5 2 2 W070 000 S1	LEASE-RENTAL OF EQ/ADP EQUIP	3 6 4 1		L					66
-34-47	C C A 5 2 2 7030 000 A7	ADP SOFTWARE	3 6 4 1		H					30
LOCATION TOTAL			14	1,849						
-34-47	B C C 5 2 2 W074 000 S1	LEASE-RENTAL OF EQ/OFFICE MA	3 6 4 1		J					25
-34-47	B C C 5 2 2 W074 000 S1	LEASE-RENTAL OF EQ/OFFICE MA	3 6 4 1		J					29
-34-47	B C C 5 2 2 W074 000 S1	LEASE-RENTAL OF EQ/OFFICE MA	3 6 4 1		K					61
-34-47	B C C 5 2 2 W074 000 S1	LEASE-RENTAL OF EQ/OFFICE MA	3 6 4 1		K					29
-34-47	B C C 5 2 2 W074 000 S1	LEASE-RENTAL OF EQ/OFFICE MA	3 6 4 1		K					41
LOCATION TOTAL			5	185						
-34-47	B C A 1 2 2 7035 000 C9E	ADP ACCESSORIAL EQUIP	3 6 4 1		J					12
-83-C2986	B C A 1 2 2 7050 000 C9E	ADP COMPONENTS	8 A 3 5 A	1001 6 B	J 1 B					31
LOCATION TOTAL			2	123						
-03447	B C Z 1 2 2 W070 000 S1	LEASE-RENTAL OF EQ/ADP EQUIP	0215 12	3 6 4 1	J					34

WANG LABORATOR  
3 K ORA03 0021  
3 E ORA03 0111

WANG LABORATOR  
1 L OHC77 0055  
1 A OHC77 0088  
1 A OHC77 0089  
1 C OHC77 0135  
1 K OHC77 0027  
5 C OCW84 0002

WANG LABORATOR  
2 K SA100 0002  
2 K SA100 0005  
2 K SA100 0015  
2 K SA100 0021  
2 K SA100 0023  
2 L SA101 0542  
2 D SA100 0140

WANG LABORATOR  
5 C OCW23 0053

WANG LABORATOR  
1 L OKF15 0026  
1 L OKF15 0027

WANG LABORATOR  
3 F OQA06 0092

WANG LABORATOR  
2 L PA100 0269  
2 C PB122 0135

WANG LABORATOR  
2 J PA100 0014

WANG LABORATOR  
1 K OBT15 0013  
1 K OBT15 0014  
1 K OBT15 0015

2 22 2222 5 7 9 9 1 1 1 1 1 1 1 9 2 2 2  
 1 BB CCCCC 3 A C 8 999 C D 10A 10B 10C 11 DESCRIPTION OF COMDTY/SRVC 2 3 4 5 6 1717 8 9 A 0 1 3 24 \$\$\$\$\$\$(000)

HICKAM AFB HAWAII 929220 0355 12  
 0-34-47 C C Z 5 2 2 W074 000 S1 LEASE-RENTAL OF EQ/OFFICE MA 3 6 4 1 J 36  
 0-34-47 B C C 5 2 2 J070 000 C9E MAINT-REPAIR OF EQ/ADP EQUIP 3 6 4 1 E 50  
 LOCATION TOTAL 2 86

HONOLULU HAWAII 929220 0440 12  
 0-34-47 B C Z 5 2 2 W070 000 S1 LEASE-RENTAL OF EQ/ADP EQUIP 3 6 4 1 K 37  
 0-34-47 B C B 5 2 2 W010 000 A7 ADPE CONFIGURATION 3 6 4 1 A 31  
 0-34-47 B C Z 5 2 2 W070 000 S1 LEASE-RENTAL OF EQ/ADP EQUIP 3 6 4 1 A 47  
 0-34-47 B C Z 5 2 2 W010 000 A7 ADPE CONFIGURATION 3 6 4 1 C 26  
 0-34-47 B C Z 5 2 2 W070 000 S1 LEASE-RENTAL OF EQ/ADP EQUIP 3 6 4 1 J 138  
 0-34-47 C C B 5 2 2 W070 000 C2 LEASE-RENTAL OF EQ/ADP EQUIP 3 6 4 1 J 27  
 LOCATION TOTAL 6 306

PEARL HARBOR NAVAL HAWAII 929220 1800 12  
 -03447 B C Z 1 2 2 W074 000 S1 LEASE-RENTAL OF EQ/OFFICE MA 3 6 4 1 J 30  
 -03447 B C Z 1 2 2 W070 000 S1 LEASE-RENTAL OF EQ/ADP EQUIP 3 6 4 1 J 33  
 -03447 B C Z 1 2 2 W074 000 S1 LEASE-RENTAL OF EQ/OFFICE MA 3 6 4 1 J 60  
 -03447 B C Z 1 2 2 W070 000 S1 LEASE-RENTAL OF EQ/ADP EQUIP 3 6 4 1 J 45  
 -03447 B C Z 1 2 2 W070 000 S1 LEASE-RENTAL OF EQ/ADP EQUIP 3 6 4 1 J 30  
 -03447 B C Z 1 2 2 W070 000 S1 LEASE-RENTAL OF EQ/ADP EQUIP 3 6 4 1 L 31  
 -03447 C C Z 1 2 2 W074 000 S1 LEASE-RENTAL OF EQ/OFFICE MA 3 6 4 1 C 27  
 LOCATION TOTAL 7 256

CHICAGO ILLINOIS 929220 1710 14  
 0-34-47 B C Z 5 3 2 W070 000 C9E LEASE-RENTAL OF EQ/ADP EQUIP 3 6 4 1 B 32

FORT SHERIDAN ILLINOIS 929220 3210 14  
 0-34-47 B C C 5 2 2 W070 000 S1 LEASE-RENTAL OF EQ/ADP EQUIP 3 6 4 1 J 49  
 0-34-47 B C C 5 2 2 W070 000 S1 LEASE-RENTAL OF EQ/ADP EQUIP 3 6 4 1 J 48  
 LOCATION TOTAL 2 97

SCOTT AFB ILLINOIS 929220 7920 14  
 0-34-47 B C Z 1 2 2 W070 000 S1 LEASE-RENTAL OF EQ/ADP EQUIP 3 6 4 1 F 45

CARMEL INDIANA 929220 0760 15  
 0-34-47 B C A 5 2 2 W070 000 C9E LEASE-RENTAL OF EQ/ADP EQUIP 3 A 4 1 K 186  
 0-34-47 C C Z 5 2 2 7490 000 C9E MISCELLANEOUS OFFICE MACHINE 3 6 4 1 B 42  
 LOCATION TOTAL 2 222

CRANE INDIANA 929220 1120 15  
 0-34-47 B C A 1 2 2 W070 000 C9E LEASE-RENTAL OF EQ/ADP EQUIP 3 6 4 1 J 43

FORT BEN HARRISON INDIANA 929220 1700 15  
 0-34-47 B C Z 5 3 2 W070 000 S1 LEASE-RENTAL OF EQ/ADP EQUIP 3 6 4 1 J 51  
 0-34-47 B C Z 5 3 2 W070 000 S1 LEASE-RENTAL OF EQ/ADP EQUIP 3 6 4 1 J 117  
 0-34-47 B C Z 5 3 2 W070 000 S1 LEASE-RENTAL OF EQ/ADP EQUIP 3 6 4 1 J 35

IPC613 ALPHA.BET

S M  
 V O 1111 2  
 C N 5555 AAAA A

WANG LABORATORIE  
 1 K OBT15 0024 G

WANG LABORATORIE  
 1 K OBT19 0021 G  
 1 L OBT19 0031 G

WANG LABORATORIE  
 1 K OKF19 0015 G  
 1 K OKF19 0019 G  
 1 K OKF19 0031 G  
 1 H OKF19 0008 G  
 1 I OKF19 0218 G

WANG LABORATORIE  
 1 K OBT23 0061 G  
 1 K OBT23 0063 G

WANG LABORATORIE  
 2 B TA100 0185 G  
 2 B TA100 0199 G

WANG LABORATORIE  
 1 K OKF24 0011 G

WANG LABORATORIE  
 2 E PA100 0954 G

WANG LABORATORIE  
 3 K QQC02 0003 G  
 3 K QQC02 0005 G

WANG LABORATORIE  
 1 L OZD04 0058 G  
 1 L OZD04 0100 G  
 1 K OKF23 0010 G  
 1 K OZD04 0367 G  
 1 A OZD04 0816 G  
 1 G OZD04 1933 G

22 22222 5 7 9 9		1 1 1 1 1 1 1 9 2 2 2										1		
BB CCCC 3 A C 8 999 C D 10A 10B 10C 11		DESCRIPTION OF COMDTY/SRVC 2 3 4 5 6 1717 8 9 A 0 1 3 24 \$\$\$\$1000												
-34-47	B C Z	5	3	2	W070	000	S1	LEASE-RENTAL OF EQ/ADP EQUIP	3	6	4	1	K	40
LOCATION	TOTAL					4								
-34-47	B C C	5	2	2	J070	000	A7	MAINT-REPAIR OF EQ/ADP EQUIP	3	6	4	1	K	30
-34-47	B C C	5	2	2	W070	000	S1	LEASE-RENTAL OF EQ/ADP EQUIP	3	6	4	1	L	45
LOCATION	TOTAL					2						76		
-29-30	B C C	5	2	2	J075	000	S1	MAINT-REPAIR OF EQ/OFFICE SU	3	6	4	1	J	55
-29-30	B C C	5	2	2	J075	000	S1	MAINT-REPAIR OF EQ/OFFICE SU	3	6	4	1	J	41
-29-30	C C C	5	2	2	J075	000	S1	MAINT-REPAIR OF EQ/OFFICE SU	3	6	4	1	J	25
-29-30	B C C	5	2	2	W070	000	S1	LEASE-RENTAL OF EQ/ADP EQUIP	3	6	4	1	J	37
-29-30	B C C	5	2	2	W070	000	S1	LEASE-RENTAL OF EQ/ADP EQUIP	3	6	4	1	I	57
LOCATION	TOTAL					5						213		
-34-47	B C C	5	2	2	W070	000	S1	LEASE-RENTAL OF EQ/ADP EQUIP	3	6	4	1	J	34
-34-47	C C C	5	2	2	W070	000	S1	LEASE-RENTAL OF EQ/ADP EQUIP	3	6	4	1	J	66
LOCATION	TOTAL					2						100		
-3-447	B C Z	1	2	2	7021	000	C9E	ADP CENTRAL PROCESSING UNIT	3	A	4	1	J	27
-3-447	B C A	1	2	2	7021	000	C9E	ADP CENTRAL PROCESSING UNIT	3	A	4	1	B	26
LOCATION	TOTAL					2						53		
-34-47	B C B	5	2	2	W070	000	S1	LEASE-RENTAL OF EQ/ADP EQUIP	3	6	4	1	K	29
-34-47	C C Z	1	2	2	7021	000	C9E	ADP CENTRAL PROCESSING UNIT	3	6	4	1	B	35
-29-30	B C C	5	2	2	J070	000	S1	MAINT-REPAIR OF EQ/ADP EQUIP	3	6	4	1	J	44
-29-30	B C C	5	2	2	W070	000	S1	LEASE-RENTAL OF EQ/ADP EQUIP	3	6	4	1	J	36
LOCATION	TOTAL					2						80		
-00-00	C C A	1	2	2	W036	000	S1	LEASE-RENTAL OF EQ/INDUSTRIA	3	6	4	1	J	42
-00-00	B C A	1	2	2	W030	000	S1	LEASE-RENTAL OF EQ/MECH POWE	3	6	4	1	J	27
-29-30	B C C	1	2	2	W070	000	S1	LEASE-RENTAL OF EQ/ADP EQUIP	3	6	4	1	J	27
-34-47	B C A	1	2	2	7021	000	A7	ADP CENTRAL PROCESSING UNIT	3	6	4	1	J	25
-34-47	B C A	1	2	2	W030	000	S1	LEASE-RENTAL OF EQ/MECH POWE	3	6	4	1	A	101
-34-47	B C A	1	2	2	7050	000	A7	ADP COMPONENTS	3	6	4	1	G	25
LOCATION	TOTAL					6						248		

S M  
V O 1111 222  
C N 5555 AAAA AAA

WANG LABORATORIES  
1 A OZD03 0383 GS  
1 A OZD03 0518 GS  
1 A OHC30 0022 GS  
2 A TA100 0132 GS  
2 B TA100 0178 GS  
2 B TA100 0188 GS  
2 B TA100 0212 GS  
2 C TA100 0302 GS  
2 D TA110 0053 GS  
2 I TA100 0305 GS  
2 I TA100 0308 GS  
2 I MA105 1109 GS  
2 C TA100 0246 GS  
3 K OTA13 0003 GS

WANG LABORATORIES  
1 K OZD04 0320 GS  
1 K OKF27 0013 GS  
1 L OKF27 0048 GS  
1 L OZD04 0585 GS  
1 A OKF27 0073 GS  
1 C OKF27 0096 GS  
1 G OKF27 0142 GS  
1 H OKF27 0150 GS  
1 H OKF27 0153 GS  
1 H OKF27 0166 GS

WANG LABORATORIES  
2 B MA105 0386 GS

WANG LABORATORIES  
3 G OHV02 0092 GS

WANG LABORATORIES  
1 E OAD05 0319 GS  
2 I RA100 0914 NI

WANG LABORATORIES  
1 D OKF31 0096 D  
1 L OKF31 0020 G



1PC613 ALPHABETIC C

22 22222 5 7 9 9 1 1 1 1 1 1 1 5 2 2 2 2  
BB CCCCC 3 A C 8 999 C D 10A 10B 10C 11 DESCRIPTION OF CMDTY/SRVC 2 3 4 5 6 1717 8 9 A 0 1 3 24 25 26 27 28 29 30 31 32 33 34 35 36 37 38 39 40 41 42 43 44 45 46 47 48 49 50 51 52 53 54 55 56 57 58 59 60 61 62 63 64 65 66 67 68 69 70 71 72 73 74 75 76 77 78 79 80 81 82 83 84 85 86 87 88 89 90 91 92 93 94 95 96 97 98 99 00

HANSCOM AFB MASS 929220 1107 22  
34-41 B C Z 5 2 2 W070 000 S1 LEASE-RENTAL OF EQ/ADP EQUIP 3 6 4 1 K 30  
29-30 C C C 5 2 2 W070 000 S1 LEASE-RENTAL OF EQ/ADP EQUIP 3 6 4 1 J 35  
34-47 B C C 5 3 2 W070 000 S1 LEASE-RENTAL OF EQ/ADP EQUIP 3 6 4 1 A 35  
LOCATION TOTAL 3 100

LAWRENCE MASS 929220 1310 22  
XX-03447 B C A 1 2 2 7010 000 A7 ADPE CONFIGURATION 3 6 4 1 L 35  
83-C0033 B C A 1 2 2 J070 000 A7 MAINT-REPAIR OF EQ/ADP EQUIP 5 A 3 5 A 1008 5 B J 2 A 79  
83-C0245 B C A 1 2 2 7050 000 C9E ADP COMPONENTS 8 A 3 5 A 02 6 B J 1 B 40  
83-C3279 B C A 1 2 2 6910 000 C9E TRAINING AIDS 8 A 3 5 A 1002 5 B J 1 D 36  
34-47 B C Z 5 3 2 7430 000 C9E TYPEWRITERS & OFFICE TYPE CO 3 6 4 1 G 40  
34-47 B C A 5 2 2 7010 000 A7 ADPE CONFIGURATION 3 A 4 1 A 62  
LOCATION TOTAL 6 292

LOWELL MASS 929220 1380 22  
34-47 B C Z 5 2 2 W074 000 S1 LEASE-RENTAL OF EQ/OFFICE MA 3 6 4 1 J 44  
34-47 C C Z 5 2 2 J070 000 A7 MAINT-REPAIR OF EQ/ADP EQUIP 3 6 4 1 B 30  
34-47 B C B 5 2 2 7025 000 A7 ADP INPUT/OUTPUT AND STORAGE 3 6 4 1 G 38  
34-47 B C Z 5 3 2 7435 000 A7 OFFICE INFORMATION SYSTEM EQ 3 A 4 1 F 78  
34-47 C C A 5 2 2 6625 0VE A7 ELECTRICAL ELECTRONIC MEASUR 3 A 4 1 I 86  
34-47 B C A 1 2 2 7010 000 C9E ADPE CONFIGURATION 3 6 4 1 L 45  
34-47 B C A 1 2 2 7010 000 C9E ADPE CONFIGURATION 3 6 4 1 A 27  
-03447 B C Z 1 2 2 7035 000 C9E ADP ACCESSORIAL EQUIP 3 6 4 1 J 34  
-03447 C C Z 1 2 2 7035 000 C9E ADP ACCESSORIAL EQUIP 3 6 4 1 J 42  
-03447 C C Z 1 2 2 W070 000 S1 LEASE-RENTAL OF EQ/ADP EQUIP 3 6 4 1 J 35  
-03447 B C Z 1 2 2 7420 000 C9E ACCOUNTING AND CALCULATING M 3 6 4 1 C 45  
-03447 B C Z 1 2 2 7030 000 C9E ADP SOFTWARE 3 6 4 1 J 29  
-03447 B C Z 1 2 2 7021 000 C9E ADP CENTRAL PROCESSING UNIT 3 6 4 1 J 75  
-03447 B C Z 1 2 2 7021 000 C9E ADP CENTRAL PROCESSING UNIT 3 6 4 1 J 39  
-03447 B C Z 1 2 2 7030 000 C9E ADP SOFTWARE 3 6 4 1 J 84  
-03447 B C Z 1 2 2 7021 000 C9E ADP CENTRAL PROCESSING UNIT 3 6 4 1 K 34  
-03447 B C Z 1 2 2 7021 000 C9E ADP CENTRAL PROCESSING UNIT 3 6 4 1 A 31  
-03447 B C Z 1 2 2 7021 000 C9E ADP CENTRAL PROCESSING UNIT 3 6 4 1 A 35  
3-437 B C A 1 2 2 7021 000 C9E ADP CENTRAL PROCESSING UNIT 3 A 4 1 J 59  
3-447 B C Z 1 2 2 J070 000 C9E MAINT-REPAIR OF EQ/ADP EQUIP 3 6 4 1 A 44  
34-47 B C Z 1 2 2 W070 000 C9E LEASE-RENTAL OF EQ/ADP EQUIP 3 6 4 1 J 31  
34-47 B C Z 1 2 2 7010 000 C9E ADPE CONFIGURATION 3 6 4 1 L 37  
34-47 B C Z 1 2 2 7010 000 C9E ADPE CONFIGURATION 3 6 4 1 C 85  
34-47 B C Z 1 2 2 7435 000 C9E OFFICE INFORMATION SYSTEM EQ 3 6 4 1 H 134  
83-D5001 B C C 5 2 2 W070 000 S1 LEASE-RENTAL OF EQ/ADP EQUIP 8 A 4 5 A 1007 1 B J 2 C 275  
83-D5001 B C A 5 2 2 W070 000 S1 LEASE-RENTAL OF EQ/ADP EQUIP 8 A 3 5 A 1007 6 B J 2 C 89  
83-D5001 B C Z 5 2 2 W070 000 S1 LEASE-RENTAL OF EQ/ADP EQUIP 8 A 3 5 A 1007 1 B J 2 E 77  
83-D5001 B C Z 5 2 2 W070 000 S1 LEASE-RENTAL OF EQ/ADP EQUIP 8 A 3 5 A 1007 1 B J 2 E 200  
83-D5001 B C Z 5 2 2 W070 000 S1 LEASE-RENTAL OF EQ/ADP EQUIP 8 A 4 5 A 1007 1 B J 2 F 229  
83-D5001 B C Z 5 2 2 W070 000 S1 LEASE-RENTAL OF EQ/ADP EQUIP 8 A 4 5 A 1007 1 B J 2 F 53  
83-D5001 B C Z 5 2 2 W070 000 S1 LEASE-RENTAL OF EQ/ADP EQUIP 8 A 4 5 A 1007 1 B J 2 F 93  
83-D5001 B C Z 5 2 2 W070 000 S1 LEASE-RENTAL OF EQ/ADP EQUIP 8 A 4 5 A 1007 1 B J 2 H 208  
83-D5001 B C C 5 2 2 W070 000 S1 LEASE-RENTAL OF EQ/ADP EQUIP 8 A 8 5 A 1007 1 B J 2 I 165  
83-C0003 B C A 5 3 2 7430 000 C9E TYPEWRITERS & OFFICE TYPE CO 8 4 3 5 B 1013 1 B J 1 D 97

S M  
V O 1111 2222  
C N 5555 AAAA AAAA

WANG LABORATORIES II  
3 L OQA13 0042 GS00  
3 G OQA13 0179 GS00  
3 G ORB02 0314 GS00  
3 H OFS03 0756 GS00  
3 I OQA13 0236 GS00

WANG LABORATORIES II  
1 E OCA31 0514 DACA  
1 I OKF40 0594 DAKF  
2 I MB101 0653 GS00  
2 I MB101 0654 GS00  
2 J LA110 0058 GS00  
2 J LA110 0004 GS00  
2 L LA110 0067 GS00  
2 L LA110 0068 GS00  
2 L LA110 0069 GS00  
2 L LA110 0070 GS00  
2 L LA110 0071 GS00  
2 L LA110 0072 GS00  
2 L LA110 0074 GS00  
2 L LA110 0075 GS00  
2 B LA110 0214 GS00  
2 D LA110 0207 GS00  
2 E RD400 0103 GS00  
2 F LA110 0359 GS00  
2 H LA110 0450 GS00  
2 F LA110 0368 GS00  
2 D TA100 0364 N001  
2 I TA100 0591 N001  
2 I TA100 0675 N001

WANG LABORATORIES  
1 K OAG46 0005 GS00

WANG LABORATORIES  
1 L OAJ04 0076 GS0  
1 L OAJ04 0077 GS0  
1 D OAJ04 0148 GS0  
1 I OAJ04 0219 GS0  
5 K OCW43 0031 GS0

WANG LABORATORIES  
4 G OGB8P 0008 GSC

WPC613 ALPHABETIC

S M  
V O 1111 2222  
C N 5555 AAAA AAAA

22222 5 7 9 9 1 1 1 1 1 1 1 1 9 2 2 2  
CCCC 3 A C 8 999 C D 10A 10B 10C 11 DESCRIPTION OF CMDTY/SRVC 2 3 4 5 6 1717 8 9 A C 1 3 24 11111111(000)

LOWELL		MASS		929220	1380	22			
1-47	B C A 5	2 2	7025 000 A7	ADP INPUT/OUTPUT AND STORAGE	3 6 4 1		L		108
1-47	B C A 5	2 2	7025 000 A7	ADP INPUT/OUTPUT AND STORAGE	3 6 4 1		G		50
1-47	B C Z 5	3 2	7430 000 C9E	TYPEWRITERS & OFFICE TYPE CO	3 6 4 1		G		30
1-47	C C Z 5	2 2	7435 000 A7	OFFICE INFORMATION SYSTEM EQ	3 6 4 1		H		92
1-47	B C A 5	2 2	7025 000 A7	ADP INPUT/OUTPUT AND STORAGE	3 6 4 1		I		28
LOCATION	TOTAL		39	2,748					

WANG LABORATORIES I  
2 K PC144 0025 GS00  
2 K PA100 1057 GS00

WANG LABORATORIES I  
1 B OHC21 0030 GS00

TEWKSBURY		MASS		929220	2825	22			
2-C0254	B C A 5	2 2	W099 000 S1	LEASE-RENTAL OF EQ/MISCELLAN	8 4 3 5 A 1001 5 B	J I D			755
3-C1808	B C A 5	2 2	7010 000 A7	ADPE CONFIGURATION	8 A 3 5 C 1013 1 B	J I I			108
1-47	B C Z 1	2 2	7025 000 A7	ADP INPUT/OUTPUT AND STORAGE	3 6 4 1		F		170
1-47	B C Z 1	2 2	7025 000 A7	ADP INPUT/OUTPUT AND STORAGE	3 6 4 1		F		174
1-47	B C Z 1	2 2	7010 000 C9E	ADPE CONFIGURATION	3 6 4 1		J		34
1-47	B C Z 1	2 2	7010 000 A7	ADPE CONFIGURATION	3 6 4 1		J		36
1-47	B C Z 1	2 2	7010 000 A7	ADPE CONFIGURATION	3 6 4 1		J		41
1-47	B C Z 1	2 2	7010 000 A7	ADPE CONFIGURATION	3 6 4 1		J		28
1-47	B C Z 1	2 2	7010 000 A7	ADPE CONFIGURATION	3 6 4 1		J		30
1-47	B C Z 1	2 2	7010 000 A7	ADPE CONFIGURATION	3 6 4 1		J		77
1-47	B C Z 1	2 2	7010 000 A7	ADPE CONFIGURATION	3 6 4 1		J		71
1-47	B C Z 1	2 2	7010 000 A7	ADPE CONFIGURATION	3 6 4 1		J		26
1-47	B C Z 1	2 2	7010 000 A7	ADPE CONFIGURATION	3 6 4 1		J		29
1-47	B C Z 1	2 2	7010 000 A7	ADPE CONFIGURATION	3 6 4 1		J		36
1-47	B C Z 1	2 2	7010 000 A7	ADPE CONFIGURATION	3 6 4 1		B		36
1-47	B C Z 1	2 2	7010 000 A7	ADPE CONFIGURATION	3 6 4 1		B		31
1-47	C C A 1	2 2	7040 000 C9E	PUNCHED CARD EQUIP	3 6 4 1		E		51
1-47	B C Z 1	2 2	7010 000 A7	ADPE CONFIGURATION	3 A 4 1		E		152
1-47	B C Z 1	2 2	7010 000 A7	ADPE CONFIGURATION	3 6 4 1		J		36
1-47	B C Z 1	2 2	7010 000 A7	ADPE CONFIGURATION	3 6 4 1		F		83
3-C0200	B C A 1	2 2	W070 000 A7	LEASE-RENTAL OF EQ/ADP EQUIP	8 4 3 5 J 02 1 B	J I 0			36
3-C0200	B C A 1	2 2	W070 000 A7	LEASE-RENTAL OF EQ/ADP EQUIP	8 4 7 5 J 02 1 B	J I 1			72
3-C0200	B C A 1	2 2	W070 000 A7	LEASE-RENTAL OF EQ/ADP EQUIP	8 4 7 5 J 02 1 B	J I 1			108
LOCATION	TOTAL		23	2,270					

WANG LABORATORIES I  
1 J OBT35 0010 GS00  
1 J OBT35 0018 GS00  
1 J OBT35 0031 GS00  
1 J OBT35 0036 GS00  
1 L OBT35 0036 GS00  
1 L OBT35 0036 GS00

WANG LABORATORIES I  
1 A OAB08 0079 GS00

WANG LABORATORIES I  
2 A PA100 0198 GS00

WANG LABORATORIES I  
2 L PA100 0358 GS00  
2 B PA100 0841 GS00  
2 I PN746 0007 GS00

WATERTOWN		MASS		929220	3000	22			
1-47	B C Z 5	2 2	W074 000 S1	LEASE-RENTAL OF EQ/OFFICE MA	3 6 4 1		K		35

WANG LABORATORIES I  
1 E OBT51 0255 GS00  
3 C OHK02 0148 GS00  
3 H OHK02 0270 GS00

ST LOUIS		MISSOURI		929220	7680	26			
1-47	B C C 1	2 2	W070 000 S1	LEASE-RENTAL OF EQ/ADP EQUIP	3 6 4 1		K		39
1-47	B C A 1	2 2	W074 000 S1	LEASE-RENTAL OF EQ/OFFICE MA	3 A 4 1		K		68
1-47	B C C 1	2 2	W070 000 S1	LEASE-RENTAL OF EQ/ADP EQUIP	3 6 4 1		C		41
1-47	B C A 1	2 2	7435 000 A7	OFFICE INFORMATION SYSTEM EQ	3 6 4 1		I		33
1-9-30	B C C 5	2 2	7050 000 S1	ADP COMPONENTS	3 6 4 1		K		101
LOCATION	TOTAL		5	282					

WANG LABORATORIES I  
3 J OHK02 0005 GS00  
3 J OHK02 0007 GS00  
3 J OHK02 0012 GS00  
3 K OHK02 0088 GS00  
3 C OHK02 0139 GS00

CHINOOK		MONTANA		929220	0290	27			
1-47	B C Z 5	2 2	W070 000 S1	LEASE-RENTAL OF EQ/ADP EQUIP	3 6 4 1		K		27

WANG LABORATORIES I  
1 L OAD07 0058 GS00

2222 5 7 9 9  
 CCCC 3 A C 8 999 C D 10A 10B 10C 11 DESCRIPTION OF CMDTY/SRVC 2 3 4 5 6 1717 8 9 A 0 1 3 24 \$\$\$\$(000)

S M  
 V O 1111 222222  
 C N 55555 AAAA AAAAAA

LOCATION	TOTAL	DESCRIPTION OF CMDTY/SRVC	2	3	4	5	6	1717	8	9	A	0	1	3	24	\$\$\$\$(000)
BEDFORD NH 929220 0045 30																
33447	B C Z 5	2 2 W074 000 S1	LEASE-RENTAL OF	EQ/OFFICE MA	3	6	4	1								
47	B C C 5	2 2 W070 000 C9E	LEASE-RENTAL OF	EQ/ADP EQUIP	3	6	4	1								
		2	159													
BAYONNE NEW JERSEY 929220 0300 31																
47	B C Z 1	2 2 W070 000 S1	LEASE-RENTAL OF	EQ/ADP EQUIP	3	6	4	1								
FORT DIX NEW JERSEY 929220 1440 31																
30	B C A 5	2 2 W070 000 S1	LEASE-RENTAL OF	EQ/ADP EQUIP	3	6	4	1								
30	B C A 5	2 2 W070 000 S1	LEASE-RENTAL OF	EQ/ADP EQUIP	3	6	4	1								
30	B C A 5	2 2 W036 000 S1	LEASE-RENTAL OF	EQ/INDUSTRIA	3	6	4	1								
30	B C A 5	2 2 W070 000 S1	LEASE-RENTAL OF	EQ/ADP EQUIP	3	6	4	1								
30	2 B C A 5	2 2 W070 000 S1	LEASE-RENTAL OF	EQ/ADP EQUIP	3	6	4	1								
47	1 B C A 5	2 2 W070 000 S1	LEASE-RENTAL OF	EQ/ADP EQUIP	3	6	4	1								
		4	157													
FORT MONMOUTH NEW JERSEY 929220 1470 31																
00	B C B 5	2 2 7035 000 A7	ADP ACCESSORIAL	EQUIP	3	6	4	1								
LAKEHURST NEW JERSEY 929220 2150 31																
47	B C A 1	1 2 W070 000 C9E	LEASE-RENTAL OF	EQ/ADP EQUIP	3	A	4	1								
MOUNT LAUREL NEW JERSEY 929220 2843 31																
47	B C Z 1	2 2 W070 000 C9E	LEASE-RENTAL OF	EQ/ADP EQUIP	3	6	4	1								
47	C C Z 1	2 2 7021 000 C9E	ADP CENTRAL	PROCESSING UNIT	3	6	4	1								
47	B C A 1	2 2 7435 000 C9B	OFFICE INFORMATION	SYSTEM EQ	3	6	4	1								
		3	168													
ALBUQUERQUE NEW MEXICO 929220 0030 32																
47	B C C 5	2 2 7010 000 A7	ADPE CONFIGURATION		3	6	4	1								
47	B C A 5	3 2 7025 000 A7	ADP INPUT/OUTPUT	AND STORAGE	3	6	4	1								
47	B C A 5	3 2 7021 000 A7	ADP CENTRAL	PROCESSING UNIT	3	6	4	1								
		3	101													
KIRTLAND AFB NEW MEXICO 929220 0640 32																
30	B C Z 1	3 2 W070 000 S1	LEASE-RENTAL OF	EQ/ADP EQUIP	3	6	4	1								
30	B C Z 1	3 2 W070 000 S1	LEASE-RENTAL OF	EQ/ADP EQUIP	3	6	4	1								
30	B C Z 1	3 2 W070 000 S1	LEASE-RENTAL OF	EQ/ADP EQUIP	3	6	4	1								
47	B C Z 5	3 2 W070 000 S1	LEASE-RENTAL OF	EQ/ADP EQUIP	3	6	4	1								
47	B C Z 5	3 2 7435 000 A7	OFFICE INFORMATION	SYSTEM EQ	3	6	4	1								
		5	275													
WHITE SANDS MSL RG NEW MEXICO 929220 1265 32																
47	B C C 5	3 2 J074 000 S1	MAINT-REPAIR OF	EQ/OFFICE MA	3	A	4	1								

WANG LABORATORIES INC  
 2 K PA100 0170 GS00C0

WANG LABORATORIES INC  
 1 L OKF40 0071 GS00C0  
 1 I OKF40 0584 GS00C0  
 1 K OKF40 0012 GS00C6

WANG LABORATORIES INC  
 3 I OTA13 0076 F31610

WANG LABORATORIES INC  
 5 I OCV55 0009 GS0050

WANG LABORATORIES INC  
 4 C 00700 1891 GS00C0  
 4 C 00700 1943 GS00C0

WANG LABORATORIES INC  
 4 K 00900 0172 DLA910  
 4 K 00900 0171 DLA910

WANG LABORATORIES INC  
 3 K OFV30 0009 GS00C0

WANG LABORATORIES INC  
 3 K OFS02 0080 F33601  
 3 A OFS02 0149 F33601  
 3 D OFS02 0044 F33601  
 3 K OFS03 0187 GS00C0  
 3 K OFS03 0218 GS00C0  
 3 L OFS02 0121 GS00C0  
 3 A OFS03 0392 GS00C0  
 3 B OFS02 0192 GS00C0  
 3 F OFS03 0624 GS00C0

WANG LABORATORIES INC  
 1 K OBT39 0030 GS00C0  
 1 L OBT39 0029 GS00C0





MPC613 ALPHABETIC DET

2222 5 7 9 9 1 1 1 1 1 1 1 9 2 2 2  
 0000 3 A C 8 999 C D 10A 10B 10C 11 DESCRIPTION OF CMDTY/SRVC 2 3 4 5 6 1717 8 9 A 0 1 3 24 \$\$\$\$\$\$(000)

S M  
 V O 1111 222222  
 C N 55555 AAAA AAAAAA

TINKER AFB OKLAHOMA 929220 4820 37  
 7 B C E 5 2 2 W070 000 S1 LEASE-RENTAL OF EQ/ADP EQUIP 3 6 4 1 K 45  
 7 B C Z 5 2 2 W070 000 S1 LEASE-RENTAL OF EQ/ADP EQUIP 3 6 4 1 K 36  
 7 B C Z 5 3 2 W070 000 S1 LEASE-RENTAL OF EQ/ADP EQUIP 3 6 4 1 B 48  
 7 B C Z 5 3 2 W070 000 S1 LEASE-RENTAL OF EQ/ADP EQUIP 3 6 4 1 C 34  
 ACTION TOTAL 4 163

WANG LABORATORIES INC  
 2 A LA109 0244 GS0000-

TULSA OKLAHOMA 929220 4880 37  
 7 B C Z 5 2 2 W074 000 S1 LEASE-RENTAL OF EQ/OFFICE MA 3 6 4 1 J 59  
 7 B C Z 5 2 2 7490 000 S1 MISCEL' ANECOUS OFFICE MACHINE 3 6 4 1 A 61  
 ACTION TOTAL 2 120

WANG LABORATORIES INC  
 1 K OKF48 0006 DAKF48-  
 1 K OKF48 0053 DAKF48-  
 1 K OKF48 0054 GS0000-  
 1 A OKF48 0149 GS0000-

BONNEVILLE OREGON 929220 0275 38  
 7 B C Z 1 2 2 7020 000 A7 ADP CENTRAL PROCESSING UNIT 3 6 4 1 D 29

WANG LABORATORIES INC  
 1 K OKF49 0016 DAKF49-  
 1 I OKF49 0068 DAKF49-  
 1 K OKF49 0015 GS0000-  
 1 L OKF49 0030 GS0000-

HARRISBURG PA 929220 2095 39  
 7 B C Z 5 2 2 W070 000 S1 LEASE-RENTAL OF EQ/ADP EQUIP 3 6 4 1 K 25

WANG LABORATORIES INC  
 1 A OAJ04 0083 GS0000-

PHILADELPHIA PA 929220 4005 39  
 7 B C C 5 2 2 W070 000 S1 LEASE-RENTAL OF EQ/ADP EQUIP 3 6 4 1 A 43  
 7 D C C 5 2 2 W070 000 S1 LEASE-RENTAL OF EQ/ADP EQUIP 6 6 4 1 J 243  
 ACTION TOTAL 2 286

WANG LABORATORIES INC  
 1 K OKF49 0014 GS0000-

NEWPORT RI 929220 0380 40  
 7 B C Z 1 2 2 W070 000 S1 LEASE-RENTAL OF EQ/ADP EQUIP 3 6 4 1 J 30  
 7 B C Z 1 2 2 W070 000 S1 LEASE-RENTAL OF EQ/ADP EQUIP 3 6 4 1 J 42  
 ACTION TOTAL 2 72

WANG LABORATORIES INC  
 1 I OKF49 0067 GS0000-  
 3 K OJA27 0135 GS0000-  
 3 E OUA02 0102 GS0000-

PROVIDENCE RI 929220 0480 40  
 7 B C Z 1 2 2 7435 000 C9E OFFICE INFORMATION SYSTEM EQ 3 6 4 1 G 51

WANG LABORATORIES INC  
 3 A OHK02 0034 GS0000-

CHARLESTON SCAR 929220 0460 41  
 30 B C Z 5 2 2 W070 000 S1 LEASE-RENTAL OF EQ/ADP EQUIP 3 6 4 1 J 62  
 447 B C Z 1 2 2 7010 000 C9E ADPE CONFIGURATION 3 6 4 1 J 86  
 447 B C A 1 2 2 7021 000 C9E ADP CENTRAL PROCESSING UNIT 3 A 4 1 B 66  
 447 B C Z 1 2 2 7010 000 C9E ADPE CONFIGURATION 3 6 4 1 C 26  
 447 B C Z 1 2 2 W070 000 C9E LEASE-RENTAL OF EQ/ADP EQUIP 3 6 4 1 C 49  
 447 B C Z 1 2 2 7010 000 C9E ADPE CONFIGURATION 3 6 4 1 F 51  
 447 B C A 1 2 2 7020 000 C9E ADP CENTRAL PROCESSING UNIT 3 A 4 1 F 54  
 447 B C A 1 2 2 7025 000 A7 ADP INPUT/OUTPUT AND STORAGE 3 A 4 1 G 56  
 ACTION TOTAL 8 454

WANG LABORATORIES INC  
 3 J OFE02 0015 F42650-  
 3 J OFE02 0013 F42650-  
 3 J OFE02 0070 GS0000-  
 3 B OFE02 0132 GS0000-

BROOKS AFB TEXAS 929220 1010 44  
 7 B C Z 5 2 2 W070 000 S1 LEASE-RENTAL OF EQ/ADP EQUIP 3 6 4 1 A 34

WANG LABORATORIES INC  
 1 F OZD03 0917 GS0000

WANG LABORATORIES INC  
 1 K OZD03 0103 GS0000  
 1 K OZD03 0107 GS0000

MPC613 ALPHABETIC DETAIL

12 57 99 11111 11922
C 3 A C 8 999 C D 10A 10B 10C 11 DESCRIPTION OF CMDTY/SRV 2 3 4 5 6 1717 8 9 A 0 1 3 24 \$\$\$\$\$\$(000)

S M
V O 1111 222222 22
C N 55555 AAAA AAAAAA BB

Table with columns for location (e.g., CORPUS CHRISTI, FORT HOOD), description, quantity, and cost. Includes sub-totals for various locations like FORT SAM HOUSTON, FORT WORTH, HOUSTON, SAN ANTONIO, DUGWAY, HILL AFB, ALEXANDRIA, and ARLINGTON.

Table with columns for item codes (e.g., K OZD03, L OZD03, B OZD03) and descriptions (e.g., 0127 GS00C0-34, 0293 GS00C0-34).







AD-A146 131

PRIME CONTRACT AWARDS ALPHABETICALLY BY CONTRACTOR BY  
STATE OR COUNTRY AN. (U) WASHINGTON HEADQUARTERS  
SERVICES (DOD) DC DIRECTORATE FOR INF. 1983

3/6

UNCLASSIFIED

DTOR/ST18-83/PT-10

F/G 15/3

ML



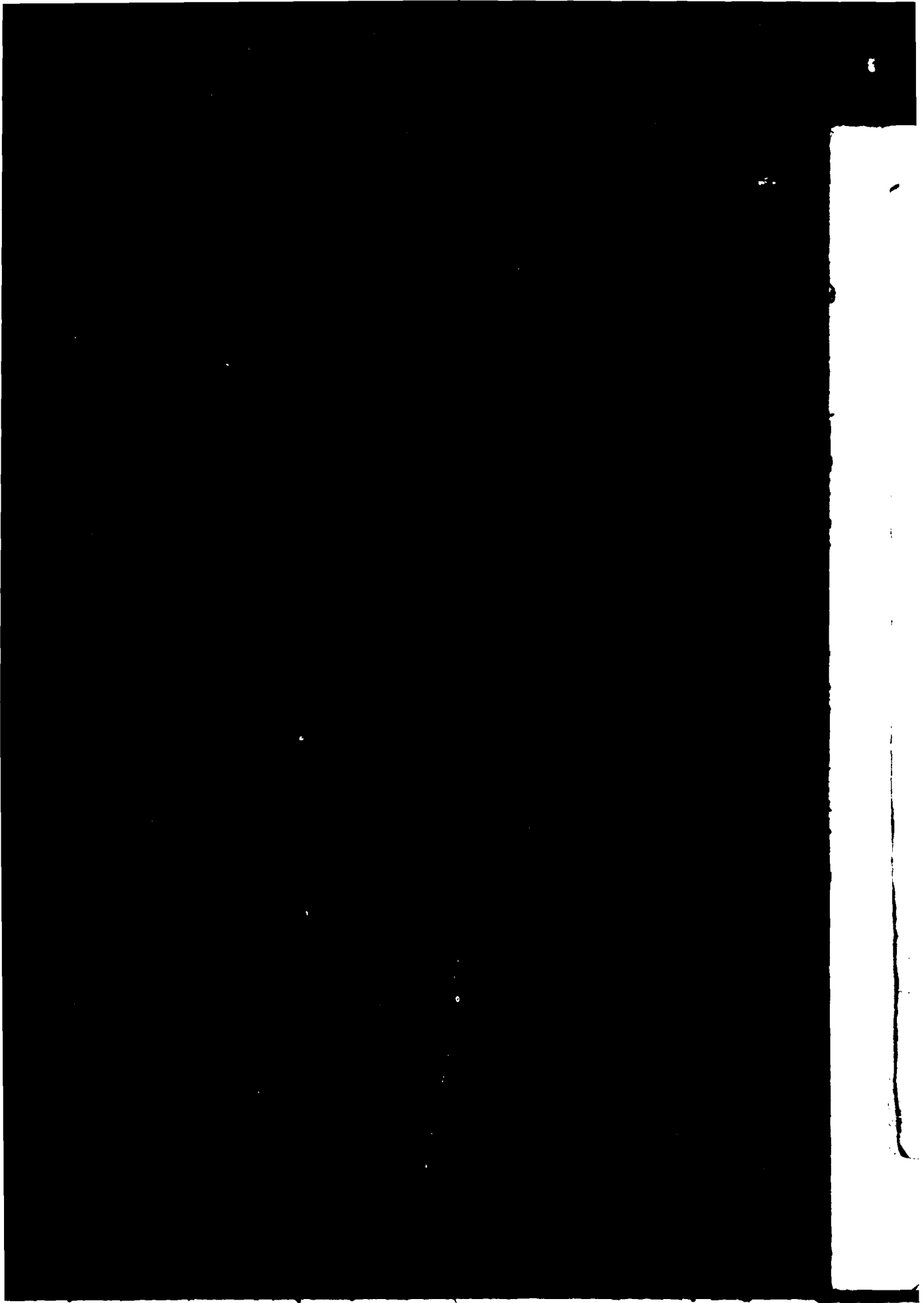



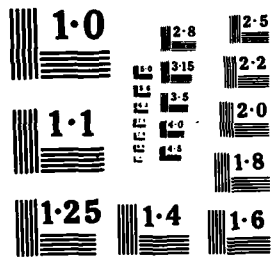





222222 22 22222 5 7 9 9		1 1 1 1 1		1 1 9 2 2 2		1 1 1 1 1		1 1 9 2 2 2																					
AAAAA	BB	CCCCC	3	A	C	8	999	C	D	10A	10B	10C	11	DESCRIPTION OF CMDTY/SRVC	2	3	4	5	6	1717	8	9	A	0	1	3	24	\$111\$1,000	
ELECTRIC CO																													
MOUNT VERNON															NEW YORK														
929760 5500 33																													
ELECTRICAL CONTROL EQUIPMENT 8 A 3 3 A 0000 0 J 1 K 110																													
ELECTRICAL CONTROL EQUIPMENT 8 A 3 3 B 0000 0 J 1 A 126																													
ELECTRICAL CONTROL EQUIPMENT 8 4 3 5 A 02 1 B J 1 D 48																													
MISC ELECTRIC POWER & DISTRI 8 A 3 5 C 1001 5 B J 2 C 60																													
ELECTRICAL CONTROL EQUIPMENT 8 A 3 3 B 0000 0 J 1 D 136																													
MISCELLANEOUS ITEMS 8 A 3 3 B 0000 0 J 1 E 42																													
RELAYS AND SOLENOIDS 8 4 3 5 B 02 6 B J 1 B 38																													
ELECTRICAL CONTROL EQUIPMENT 6 A 3 5 J 1001 5 B J 1 A 65																													
ELECTRICAL CONTROL EQUIPMENT 6 A 3 5 B 1001 5 B J 1 A 56																													
ELECTRICAL CONTROL EQUIPMENT 6 A 3 5 C 1013 1 B J 1 E 87																													
LOCATION TOTAL 17															1,069														
CO THE																													
COCKEYSVILLE															MARYLAND														
082810 0700 21																													
FITTINGS FOR ROPE CABLE AND 8 4 3 5 J 02 1 B J 1 C 53																													
CABINETS LOCKERS BINS AND SH 8 4 3 5 J 02 5 B J 1 A 29																													
LOCATION TOTAL 2															82														
INE LTD																													
ELMIRA HEIGHTS															NEW YORK														
066143 2460 33																													
MAINT-REPAIR OF EQ/FIRE CONT 8 A 3 4 J 01B 1 B J 1 H 90																													
FIRE FIGHTING EQUIPMENT 6 A 3 3 J 0000 0 J 1 K 207																													
LOCATION TOTAL 2															297														
INE LTD																													
FORT MYER															VIRGINIA														
066143 1580 47																													
MAINT-REPAIR OF EQ/FIRE CONT 8 A 3 4 J 01B 1 B J 1 I 25																													
CONTRACTOR TOTAL 3															322														
DLA600-82-D4777																													
NEW HAVEN															CONN														
054385 0860 07																													
FUEL OILS 6 A 3 3 J 0000 0 K 1 J 2,554																													
DLA600-82-D0595																													
CORPUS CHRISTI															TEXAS														
054385 1760 44																													
LIQUID PROPELLANTS & FUEL PE 4 6 3 5 J 17B 7 B K 1 I 37,762																													
CONTRACTOR TOTAL 2															40,316														
OCIATES																													
GRAHAM															TEXAS														
929985 3230 44																													
CONSTRUCTION/WATER SUPPLY 8 A 3 4 J 01B 1 B J 1 G 460																													
OCIATES																													
REESE AFB															TEXAS														
929985 6570 44																													
MAINT-REPAIR-ALTER/EDUCATION 8 A 3 4 J 01B 1 B J 1 F 82																													
CONTRACTOR TOTAL 2															542														
T & SONS																													
BANGOR															MAINE														
070876 0060 20																													
A/E CONSTRUCTION /HWYS-ROAD 5 A 3 4 J 01B 2 B J 1 G 141																													

1PC613 ALI

S M  
V O  
C N 5555

WARE C EDW  
1 I OHA11

WAREH FRED  
1 C OCA01

WAREH FRED  
2 A C2467

WAREHOUSE  
1 G OAH01

1 G OAH01

1 H OAH01

WAREHOUSE  
1 C OZD04

WAREHOUSES

1 A OJA37

1 C OJA37

1 D OJA37

1 G OJA37

1 H OJA37

1 I OJA37

WARGO CONS

2 I C2474

WARMLIN P

3 A OFJ04

WARNER & K

1 A OCA05

WARNER & K

1 A OCA05

-----  
 222222 22 22222 5 7 9 9 1 1 1 1 1 1 1 1 1 1 1 1 1 1  
 AAAAAA BB CCCC 3 A C 8 999 C D 10A 10B 10C 11 DESCRIPTION OF CMDTY/SRVC 2 3 4 5 6 1717 8 9 A 0 1 3 24 \$\$\$\$\$(000)  
 -----

SSOCIATES INC DAHA11-83-C0050	C C Z 1	CHICAGO 2 2 R117	000 C2	ILLINOIS A/E CONSTRUCTION	092777 1710 14 /WAREHOUSE	8 A 3 6 J 01B	2 B	J 1 I	214
TRUCTION CO DACA01-83-C0065	A C E 5	EGLIN AFB 2 2 Y129	000 C2	FLORIDA CONSTRUCTION/OTHER	038041 1060 10 AIRFIELD	8 A 3 4 J 01B	1 B	J 1 C	267
TRUCTION CO N62467-82-C0713	A C E 5	JACKSONVILLE 2 2 Y129	000 C2	FLORIDA CONSTRUCTION/OTHER	038041 1740 10 AIRFIELD	8 A 3 4 J 01B	1 B	J 1 A	130
CONTRACTOR TOTAL		2		397					
MENT & SUPPLY CO DAAH01-83-C0729	B C A 1	HUNTSVILLE 2 2 AD92	000 A2	ALABAMA RDTE/OTHER DEFENSE	043492 1960 01 8 4 3 5 J 02	5 A	J 1 E	97	
DAAH01-83-C0831	B C A 1	2 2 AD92	000 A2	RDTE/OTHER DEFENSE	8 4 3 5 J 02	5 A	J 1 F	93	
DAAH01-83-C0954	B C A 1	2 2 AD92	000 A2	RDTE/OTHER DEFENSE	8 4 3 5 J 02	5 A	J 1 G	96	
LOCATION TOTAL		3		288					
ING SYSTEMS INC MDA904-83-C0158	B C B 5	FORT MEADE 2 2 3990	000 C9E	MARYLAND MISCELLANEOUS MATERIALS HAND	048534 1080 21 8 1 3 5 J 12	1 B	J 1 C	39	
ICES AGENCY DAJA37-79-C0147	B C Z 5	2 2 M179	000 S1	LUXEMBOURG OPER OF GOVT FAC /OTHER WAR	047354 0000 LX 7 9 6 5 L 06	5 B	S 1 L	67	
DAJA37-79-C0147	B C Z 5	2 2 M179	000 S1	OPER OF GOVT FAC /OTHER WAR	7 9 6 5 L 06	5 A	S 1 K	7,493	
DAJA37-79-C0147	B C Z 5	2 2 M179	000 S1	OPER OF GOVT FAC /OTHER WAR	7 9 6 5 L 06	5 B	S 1 A	200	
DAJA37-79-C0147	B C Z 5	2 2 M179	000 S1	OPER OF GOVT FAC /OTHER WAR	7 9 6 5 L 06	5 B	S 1 F	30	
DAJA37-79-C0147	B C Z 5	2 2 M179	000 S1	OPER OF GOVT FAC /OTHER WAR	7 9 6 5 L 06	5 B	S 1 H	57	
DAJA37-79-C0147	B C Z 5	2 2 M179	000 S1	OPER OF GOVT FAC /OTHER WAR	7 9 6 5 L 06	5 B	S 1 I	126	
LOCATION TOTAL		6		8,575					
ION CO N62474-82-C4119	D C E 1	PORT HUENEME 2 2 Z222	000 C2	CALIFORNIA MAINT-REPAIR-ALTER/HWYS-ROAD	014938 5520 05 8 A 8 4 J 01B	1 B	J 1 I	101	
ION PRODUCTS F09603-82-C1181	B C A 5	INGLEWOOD 2 2 1450	CMB A2	CALIFORNIA GUIDED MISSILE HANDLING SERV	079239 3190 05 8 A 6 6 J 01B	1 B	J 1 A	31	
CK CONST CO INC DACA05-83-C0044	E C E 5	FORT DOUGLAS 2 2 Z199	000 C2	UTAH MAINT-REPAIR-ALTER/MISCELLAN	088751 0650 45 8 A 3 4 J 17A	1 B	J 1 L	330	
CK CONST CO INC DACA05-83-C0042	D C E 5	TOOELE 2 2 Y199	000 C2	UTAH CONSTRUCTION/MISCELLANEOUS	088751 2240 45 8 A 3 4 J 17A	1 B	J 1 L	998	
CONTRACTOR TOTAL		2		1,328					



12222 22 22222 5 7 9 9 1 1 1 1 1 1 1 9 2 2 2  
 AAAAA BB CCCCC 3 A C 8 999 C D 10A 10B 10C 11 DESCRIPTION OF CMDTY/SRVC 2 3 4 5 6 1717 8 9 A 0 1 3 24 \$\$\$\$\$\$(000)

I SOUTHBRIDGE MASS 930720 2680 22  
 J0104-82-CB122 B C A 1 2 2 1385 000 A5 EXPLOSIVE ORD DISPOSAL TOOLS 0 A 6 5 B 1026 5 B J 2 C 291  
 J0612-83-CT165 B C A 1 2 2 6650 000 C9E OPTICAL INSTRUMENTS 8 A 3 5 B 1013 1 B J 1 C 199  
 LOCATION TOTAL 2 490

J KEENE NH 930720 0360 30  
 J120-83-C4399 B C A 5 2 2 6630 000 C9B CHEMICAL ANALYSIS INSTRUMENT 6 A 3 5 B 1003 6 B J 1 B 159  
 J120-83-C4454 B C A 5 2 2 6650 000 C9B OPTICAL INSTRUMENTS 6 A 3 5 B 07 5 B J 1 C 97  
 J120-83-C8123 B C A 5 2 2 6515 000 C9B MEDICAL SURGICAL INSTRUMENTS 6 4 3 5 A 07 1 B J 1 F 77  
 LOCATION TOTAL 3 327

D DAYTON NEW JERSEY 930720 0995 31  
 LA13H-81-50132 C C A 5 2 2 8910 000 B2 DAIRY FOODS AND EGGS 6 6 4 5 A 09 7 B J 1 K 28  
 LA13H-83-50263 C C A 5 2 2 8925 000 B2 SUGAR CONFECTIONERY AND NUTS 6 6 4 5 A 09 7 B J 1 K 79  
 LA13H-83-50263 C C A 5 2 2 6505 000 C9E DRUGS BIOLOGICALS AND OFFICI 6 6 4 5 A 08 7 B J 1 A 61  
 LA13H-83-50263 C C A 5 2 2 8950 000 C9E CONDIMENTS AND RELATED PRODU 6 6 4 5 A 08 7 B J 1 B 70  
 LOCATION TOTAL 4 258

G MORRIS PLAINS NEW JERSEY 930720 2800 31  
 LA13H-83-50253 C C A 5 2 2 8520 000 C9E TOILET SOAP SHAVING PREP - D 6 6 4 5 A 08 7 B J 1 F 83  
 LA13H-83-50263 C C A 5 2 2 6505 000 C9E DRUGS BIOLOGICALS AND OFFICI 6 6 4 5 A 08 7 B J 1 J 81  
 LA13H-83-50263 C C A 5 2 2 8530 000 C9E PERSONAL TOILETRY ARTICLES 6 6 4 5 A 08 7 B J 1 J 26  
 LA13H-83-50263 C C A 5 2 2 8520 000 B2 TOILET SOAP SHAVING PREP - D 6 6 4 5 A 08 7 B J 1 K 74  
 LA13H-83-50263 C C A 5 2 2 8520 000 C9E TOILET SOAP SHAVING PREP - D 6 6 4 5 A 08 7 B J 1 C 75  
 LA13H-83-50263 C C A 5 2 2 8530 000 C9E PERSONAL TOILETRY ARTICLES 6 6 4 5 A 08 7 B J 1 D 34  
 LA13H-83-50263 C C A 5 2 2 8925 000 B2 SUGAR CONFECTIONERY AND NUTS 6 6 4 5 A 09 7 B J 1 D 87  
 LA13H-83-50263 C C A 5 2 2 8530 000 C9E PERSONAL TOILETRY ARTICLES 6 6 4 5 A 08 7 B J 1 E 30  
 LA13H-83-50263 C C A 5 2 2 6505 000 C9E DRUGS BIOLOGICALS AND OFFICI 6 6 4 5 A 08 7 B J 1 E 106  
 LA13H-83-50263 C C A 5 2 2 8925 000 B2 SUGAR CONFECTIONERY AND NUTS 6 6 4 5 A 09 7 B J 1 F 32  
 LA13H-83-50263 C C A 5 2 2 8925 000 B2 SUGAR CONFECTIONERY AND NUTS 6 6 4 5 A 09 7 B J 1 G 49  
 LA13H-83-50263 C C A 5 2 2 8520 000 C9E TOILET SOAP SHAVING PREP - D 6 6 4 5 A 08 7 B J 1 G 89  
 LA13H-83-50263 C C A 5 2 2 8530 000 C9E PERSONAL TOILETRY ARTICLES 6 6 4 5 A 08 7 B J 1 G 41  
 LA13H-83-50263 C C A 5 2 2 8925 000 B2 SUGAR CONFECTIONERY AND NUTS 6 6 4 5 A 09 7 B J 1 H 93  
 LA13H-83-50263 C C A 5 2 2 8520 000 C9E TOILET SOAP SHAVING PREP - D 6 6 4 5 A 08 7 B J 1 I 35  
 LA13H-83-50263 C C A 5 2 2 8520 000 C9E TOILET SOAP SHAVING PREP - D 6 6 4 5 A 08 7 B J 1 I 80  
 LA13H-83-50263 C C A 5 2 2 8520 000 C9E TOILET SOAP SHAVING PREP - D 6 6 4 5 A 08 7 B J 1 I 31  
 LOCATION TOTAL 17 1,053

H BUFFALO NEW YORK 930720 1000 33  
 F41808-83-C0731 B C A 1 2 2 6650 000 C9E OPTICAL INSTRUMENTS 8 A 3 5 A 1015 5 B J 1 I 27  
 LA120-83-C4209 B C A 1 2 2 6640 000 C9B LABORATORY EQUIPMENT AND SUP 6 A 3 5 C 07 1 B J 1 L 25  
 LA120-83-C4283 B C A 1 2 2 6650 000 C9B OPTICAL INSTRUMENTS 6 4 3 5 C 07 1 B J 1 L 171  
 LA120-83-C4369 B C A 1 2 2 6540 000 C9B OPTICIANS INSTRUMENTS EQUIP 6 4 3 5 A 07 6 B J 1 B 73  
 LA120-83-C4383 B C A 1 2 2 6540 000 C9B OPTICIANS INSTRUMENTS EQUIP 6 4 3 5 A 07 6 B J 1 B 55  
 LA120-83-C4782 B C A 1 2 2 6650 000 C9B OPTICAL INSTRUMENTS 6 4 3 5 A 07 6 B J 1 F 182  
 LA120-83-C8008 B C A 1 2 2 6515 000 C9B MEDICAL SURGICAL INSTRUMENTS 6 4 3 5 A 07 6 B J 1 J 29  
 LA120-83-C8016 B C A 5 2 2 6515 000 C9B MEDICAL SURGICAL INSTRUMENTS 6 A 3 5 A 07 5 B J 2 K 75  
 LA120-83-C8118 B C A 1 2 2 6515 000 C9B MEDICAL SURGICAL INSTRUMENTS 6 4 3 5 C 07 1 B J 1 F 51  
 LA120-83-C9033 B C A 1 2 2 6650 000 C9B OPTICAL INSTRUMENTS 6 A 3 5 B 07 5 B J 1 F 45  
 LOCATION TOTAL 10 711

IPC613 ALPH

S M  
 V O 11  
 C N 55555 AA

WARNER LAMBE  
 4 J 00120 01  
 4 L 00120 01

WARNER MANAG  
 1 K 0BT19 00

WARNER MANAG  
 1 K 0AG47 00

WARNER OIL &  
 4 K 00600 041

WARNER ROBINSON  
 3 K OFJ02 004  
 3 K OFJ02 004  
 3 L OFJ02 005  
 3 L OFJ02 012  
 3 A OFJ02 006  
 3 B OFJ02 014  
 3 B OFJ02 017  
 3 C OFJ02 020  
 3 D OFJ02 023  
 3 E OFJ02 025  
 3 F OFJ02 028  
 3 G OFJ02 030  
 3 H OFJ02 035  
 3 I OFJ02 040

WARREN & ASSO  
 1 I OCA31 029

WARREN CAR CO  
 1 E OHC21 005

WARREN CITY C  
 1 I OAE07 693  
 1 K OAE07 020

1222 22 22222 5 7 9 9 1 1 1 1 1 1 1 9 2 2 2  
 1AAA BB CCCC 3 A C 8 999 C D 10A 10B 10C 11 DESCRIPTION OF CMDTY/SRVC 2 3 4 5 6 1717 8 9 A 0 1 3 24 \$\$\$\$\$\$(000)

IDLEWILD NEW YORK 930720 4000 33  
 1120-83-C8008 B C A 5 2 2 6515 000 C9B MEDICAL SURGICAL INSTRUMENTS 6 4 3 5 A 07 6 B J 1 J 29  
 1120-83-C8008 2 B C A 5 2 2 6515 000 C9B MEDICAL SURGICAL INSTRUMENTS 6 4 3 5 A 07 6 B J 1 J 29  
 LOCATION TOTAL  
 CONTRACTOR TOTAL 37 2,877

CONSULTANTS INC FORT LEAVENWORTH KANSAS 042523 1860 17  
 1119-79-C0038 D C Z 5 2 2 W070 000 S1 LEASE-RENTAL OF EQ/ADP EQUIP 8 A 7 5 J 1007 1 B J 1 J 12

CONSULTANTS INC TEXARKANA TEXAS 042523 7840 44  
 1147-78-C0068 B C B 1 2 2 W070 000 S1 LEASE-RENTAL OF EQ/ADP EQUIP 8 A 6 5 J 1013 1 B J 1 J 43  
 CONTRACTOR TOTAL 2 90

RANTOUL ILLINOIS 078544 7390 14  
 1160-82-D4321 E C B 5 3 2 9140 000 A8A FUEL OILS 6 A 3 3 J 0000 0 K 1 J 123

WARNER ROBINS GEORGIA 930865 6210 11  
 9650-74-C0285 B C Z 5 2 2 S111 000 S1 UTILITIES/GAS 8 3 4 5 A 1005 7 B J 3 K 104  
 9650-74-C0285 B C Z 5 2 2 S111 000 S1 UTILITIES/GAS 8 3 4 5 A 1005 7 B J 3 J 80  
 9650-74-C0285 B C Z 5 2 2 S111 000 S1 UTILITIES/GAS 8 3 4 5 A 1005 7 B J 3 K 104  
 9650-74-C0285 B C Z 5 2 2 S111 000 S1 UTILITIES/GAS 8 3 4 5 A 1005 7 B J 3 L 104  
 9650-74-C0285 2 B C Z 5 2 2 S111 000 S1 UTILITIES/GAS 8 3 4 5 A 1005 7 B J 3 K 104  
 9650-74-C0285 B C Z 5 2 2 S111 000 S1 UTILITIES/GAS 8 3 4 5 A 1005 7 B J 3 A 202  
 9650-74-C0285 B C Z 5 2 2 S111 000 S1 UTILITIES/GAS 8 3 4 5 A 1005 7 B J 3 B 266  
 9650-74-C0285 B C Z 5 2 2 S111 000 S1 UTILITIES/GAS 8 3 4 5 A 1005 7 B J 3 C 154  
 9650-74-C0285 B C Z 5 2 2 S111 000 S1 UTILITIES/GAS 8 3 4 5 A 1005 7 B J 3 D 156  
 9650-74-C0285 B C Z 5 2 2 S111 000 S1 UTILITIES/GAS 8 3 4 5 A 1005 7 B J 3 E 141  
 9650-74-C0285 B C Z 5 2 2 S111 000 S1 UTILITIES/GAS 8 3 4 5 A 1005 7 B J 3 F 109  
 9650-74-C0285 B C Z 5 2 2 S111 000 S1 UTILITIES/GAS 8 3 4 5 A 1005 7 B J 3 G 84  
 9650-74-C0285 B C Z 5 2 2 S111 000 S1 UTILITIES/GAS 8 3 4 5 A 1005 7 B J 3 H 75  
 9650-74-C0285 B C Z 5 2 2 S111 000 S1 UTILITIES/GAS 8 3 4 5 A 1005 7 B J 1 I 65  
 LOCATION TOTAL 12 1,617

ABERDEEN PROV GRND MARYLAND 930980 0020 21  
 1131-83-D0017 D C Z 5 2 2 R599 000 S1 OTHER SPECIAL STUDIES AND AN 8 A 4 6 J 01B 2 B J 1 I 34

WARREN PA 931060 5375 39  
 1121-83-D0037 E C C 5 2 2 J022 000 S1 MAINT-REPAIR OF EQ/RAILWAY E 8 A 4 4 J 01B 1 B J 1 E 36

WARREN MICHIGAN 931065 5790 23  
 1107-70-A0062 B C Z 1 2 2 S114 000 S1 UTILITIES/WATER 8 3 4 5 A 1005 7 B J 1 I 173  
 1107-71-A0062 B C Z 1 2 2 S114 000 S1 UTILITIES/WATER 8 3 4 5 A 1005 7 B J 1 J 40  
 LOCATION TOTAL 2 413



										1																			
2	22	22222	5	7	9	9				1	1	1	1	1	1	1	1	9	2	2	2	24	\$\$\$\$\$	(000)					
A	BB	CCCC	3	A	C	8	999	C	D	10A	10B	10C	11	DESCRIPTION OF CDMTY/SRVC	2	3	4	5	6	17	17	8	9	A	0	1	3		
BROADWAY										NEW JERSEY										009813 0605 31									
4-83-CK088	C	C	A	5	2	2	4820	000	A3	VALVES NONPOWERED	8	A	3	3	J	0000	0				J	1	L						41
4-83-CK315	B	C	A	5	2	2	4820	000	A3	VALVES NONPOWERED	8	A	3	4	J	01B	1	B			J	1	G						55
4-83-C0065	B	C	A	5	2	2	4820	000	A3	VALVES NONPOWERED	8	A	3	J								F						34	
4-83-C2003	C	C	A	5	2	2	4820	000	A3	VALVES NONPOWERED	8	A	3	3	J	0000	0			J	1	H						112	
LOCATION TOTAL										242																			
OF COMMISSNRS										LEBANON										OHIO									
7-81-C0146	B	C	Z	5	2	2	Y245	000	C2	CONSTRUCTION/WATER SUPPLY	8	3	7	5	A	1001	5	A		J	1	D						300	
7-83-C0047	C	C	Z	5	2	2	Y245	000	C2	CONSTRUCTION/WATER SUPPLY	8	3	3	5	A	1001	5	B		J	1	E						375	
LOCATION TOTAL										2										1,075									
MIC SUPPLY INC										SANTA CLARA										CALIFORNIA									
10-83-C0151	B	C	B	5	2	2	6625	000	A7	ELECTRICAL ELECTRONIC MEASUR	6	A	3	5	J	1013	1	B		J	1	J						61	
MIC SUPPLY INC										MASON										OHIO									
10-83-C0929	B	C	A	1	2	2	5985	000	A7	ANTENNAS WAVEGUIDES & RELATE	6	A	3	5	J	1013	1	B		J	1	A						31	
CONTRACTOR TOTAL										2										92									
ERING SVCS INC										ALEXANDRIA										LOUISIANA									
18-83-C0063	A	C	C	5	2	2	H166	000	S1	QUALITY CONTROL SV/INSTRUMEN	8	A	3	5	J	04	1	B		J	1	F						107	
MAN & PARTNERS										FAIRCHILD AFB										WASHINGTON									
17-83-C0040	F	C	Z	1	2	2	R116	000	C2	A/E CONSTRUCTION /RESIDENTI	8	A	3	6	J	01B	2	B		J	1	D						84	
17-83-C0040	F	C	Z	1	2	2	R116	000	C2	A/E CONSTRUCTION /RESIDENTI	8	A	6	6	J	01B	2	B		J	1	H						106	
LOCATION TOTAL										2										190									
ATIONS										LIVINGSTON										NEW JERSEY									
10-83-C1091	B	C	A	5	2	2	5945	000	A7	RELAYS AND SOLENOIDS	6	A	3	5	D	1013	5	B		J	1	B						31	
10-83-D4709										BOSTON										MASS									
E	C	B	5	3	2	9140	000	A8A		FUEL OILS	6	A	3	3	J	0000	0			K	1	G						208	
IS ARCHITECTS										REDSTONE ARSENAL										ALABAMA									
11-82-C0064	F	C	Z	5	2	2	R119	000	C2	A/E CONSTRUCTION /OTHER BUI	8	A	3	6	J	01B	2	A		J	1	L						61	
10-83-C0263										PHILADELPHIA										PA									
B	C	A	5	2	2	1290	000	A5		MISCELLANEOUS FIRE CONTROL	5	A	3	4	J	01B	1	B		J	1	B						313	
UMENT CO										PHILADELPHIA										PA									
10-83-C4813	E	C	A	5	2	2	5220	000	A5	INSPECTION GAGES & PRECISION	8	A	3	4	J	01B	1	B		J	1	H						26	
10-83-C0191	B	C	A	5	2	2	6660	000	A7	METEOROLOGICAL INSTRUMENTS	8	A	3	5	J	1001	5	B		J	1	H						172	
10-83-C0191	B	C	A	5	2	2	6660	000	A7	METEOROLOGICAL INSTRUMENTS	8	A	3	5	J							H						15	

MPC613 ALPHA B  
S M  
V O 1111  
C N 5555 AAAA

WARREN KNIGHT I  
2 I JA111 7234  
2 F JA112 4698

WARREN MACHINE  
2 D JA112 3114  
2 I JA112 8584  
2 H JA112 5625  
2 J PA100 0041  
2 D JA100 H027

WARREN PUMPS II  
2 K BH004 0762  
2 A BH004 1861  
2 B BH004 2973  
2 F BH004 6645  
2 I BH004 A783  
2 J JA112 0232  
2 K JA111 0371  
2 K JA111 0356  
2 A JA114 1326  
2 D JA114 2683  
2 F JA114 4344  
2 G JA114 5289  
2 F JA111 4017  
2 I JA111 6804  
2 I JA111 6914  
2 I JA111 6809  
2 C JA114 2086  
2 C JA111 2309  
2 L JA111 0760  
2 A JA111 1606  
2 I JA114 6889  
2 C LA102 0342  
2 E LA102 0495  
2 D QA120 0296  
2 C QA120 0255

WARREN PUMPS I  
2 L BH004 1210

WARREN STEEL P  
4 B 00700 0964

1 22 2222 5 7 9 9 1 1 1 1 1 1 1 1 9 2 2 2  
 1 BB CCCCC 3 A C 8 999 C D 10A 10B 10C 11 DESCRIPTION OF CMDTY/SRVC 2 3 4 5 6 1717 8 9 A 0 1 3 24 \$\$\$\$\$\$(000)

PHILADELPHIA PA 085584 4005 39  
 1-83-C2057 C C A 1 2 2 6605 000 A3 NAVIGATIONAL INSTRUMENTS 8 A 3 4 J 01B 1 B J 1 I 103  
 1-83-C2735 B C A 1 2 2 1440 CLL A5 LAUNCHERS GUIDED MISSILE 8 A 3 3 D 0000 0 J 1 F 142  
 LOCATION TOTAL 5 600

IVYLAND PA 931590 2360 39  
 4-83-C2679 B C A 1 2 2 1355 FTJ A5 TORPEDO INERT COMPONENTS 8 A 3 3 J 0000 0 J 1 D 52  
 4-83-C2691 B C A 1 2 2 1355 FTL A3 TORPEDO INERT COMPONENTS 8 A 3 3 J 0000 0 J 1 I 29  
 4-83-C6031 B C A 1 2 2 4210 CMU A5 FIRE FIGHTING EQUIPMENT 8 A 3 4 J 01B 1 B J 1 H 254  
 0-83-C0053 B C A 1 2 2 1730 000 A1C AIRCRAFT GROUND SERVICING EQ 8 A 3 5 J 1013 1 B J 1 J 905  
 3-83-C1381 B C A 1 2 2 4920 AAF A1C AIRCRAFT MAINTENANCE & REPAIR 8 A 3 4 J 01B 1 B J 1 D 35  
 LOCATION TOTAL 5 1,296

WARREN MASS 931800 2990 22  
 4-83-C4024 B C A 5 2 2 4320 000 A3 POWER AND HAND PUMPS 8 A 3 5 A 1002 5 B J 1 K 388  
 4-83-C4193 E C A 5 2 2 4320 000 A3 POWER AND HAND PUMPS 8 A 3 3 C 0000 0 J 4 L 103  
 4-83-C4193 E C A 5 2 2 4320 000 A3 POWER AND HAND PUMPS 8 A 7 3 A 0000 0 J 4 B 478  
 4-83-C4257 B C A 5 2 2 4320 000 A3 POWER AND HAND PUMPS 8 A 3 5 A 1002 5 B J 1 E 432  
 4-83-C4686 B C A 5 2 2 4320 000 A3 POWER AND HAND PUMPS 8 A 3 5 A 1002 5 B J 1 I 483  
 4-82-CK863 B C A 5 2 2 4320 000 A3 POWER AND HAND PUMPS 8 A 3 5 A 1015 5 B J 1 J 48  
 4-82-C2108 B C A 5 2 2 9999 000 A3 MISCELLANEOUS ITEMS 8 4 3 5 A 1015 5 B J 1 J 51  
 4-82-C3264 B C A 5 2 2 4320 000 A3 POWER AND HAND PUMPS 8 A 3 5 A 1015 5 B J 1 J 28  
 4-82-C4684 B C A 5 2 2 4320 000 A3 POWER AND HAND PUMPS 8 A 6 5 A 1009 5 B J 1 K 59  
 4-83-CC033 B C A 5 2 2 5999 000 A3 MSC ELECTRICAL AND ELECTRONI 8 E 3 5 A 02 5 B J 1 C 60  
 4-83-CC041 B C A 5 2 2 4320 000 A3 POWER AND HAND PUMPS 8 E 3 5 A 02 5 B J 1 E 35  
 4-83-CC054 B C A 5 2 2 4320 000 A3 POWER AND HAND PUMPS 8 4 3 5 A 02 5 B J 1 G 33  
 4-83-CK257 B C A 5 2 2 4320 000 A3 POWER AND HAND PUMPS 8 A 3 5 D 1015 1 B J 1 E 28  
 4-83-CK340 B C A 5 2 2 4320 000 A3 POWER AND HAND PUMPS 8 4 3 5 A 02 5 B J 1 I 77  
 4-83-CK377 B C A 5 2 2 4320 000 A3 POWER AND HAND PUMPS 8 A 3 5 A 1015 5 B J 1 I 32  
 4-83-CK378 B C A 5 2 2 4320 000 A3 POWER AND HAND PUMPS 8 A 3 5 A 1015 5 B J 1 I 53  
 4-83-C0033 B C A 5 2 2 4320 000 A3 POWER AND HAND PUMPS 8 E 3 5 A 1015 5 B J 1 C 37  
 4-83-C1207 B C A 5 2 2 4320 000 A3 POWER AND HAND PUMPS 8 4 3 5 A 1015 5 B J 1 C 60  
 4-83-C1759 B C A 5 2 2 4320 000 A3 POWER AND HAND PUMPS 8 A 3 5 A 1015 5 B J 1 L 175  
 4-83-C1814 B C A 5 2 2 4320 000 A3 POWER AND HAND PUMPS 8 A 3 5 A 1015 5 B J 1 A 29  
 4-83-C3628 B C A 5 2 2 4320 000 A3 POWER AND HAND PUMPS 8 A 6 5 A 1009 5 B J 2 H 77  
 23-83-C0231 B C A 5 2 2 4320 000 A3 POWER AND HAND PUMPS 8 A 3 5 J 01B 1 B J 1 C 25  
 23-83-C0329 B C A 5 2 2 4320 000 A3 POWER AND HAND PUMPS 8 1 3 5 A 1001 5 B J 2 E 26  
 06-83-C1479 B C A 5 2 2 4310 000 A3 COMPRESSORS AND VACUUM PUMPS 8 A 3 5 B 1015 1 B J 1 C 39  
 06-83-C1913 B C A 5 2 2 4320 000 A3 POWER AND HAND PUMPS 8 4 3 5 J 02 5 B J 1 B 35  
 LOCATION TOTAL 25 3,191

ROCKAWAY NEW JERSEY 931800 3920 31  
 24-83-C4166 B C A 1 2 2 4320 000 A3 POWER AND HAND PUMPS 8 A 3 3 A 0000 0 J 4 K 574  
 CONTRACTOR TOTAL 26 3,765

ERIE PA 089244 1565 39  
 00-83-C0923 B C A 1 2 2 3950 000 C9E WINCHES HOISTS CRANES AND DE 6 A 3 4 J 01B 1 B J 1 L 46

MPC613 ALPHABETIC

S M  
 V O 1111 222  
 C N 55555 AAAA AAA

WARREN TUBE & MFG  
 1 B OAE07 2227 DAA

WARRENS A C & HEAT  
 2 I C2470 K356 NG2

WARRENS AIR CONDNG  
 1 K OKF40 0034 DAK  
 1 E OKF40 0317 DAK

WARKING ASSOCIATES  
 2 C C2477 M104 NG2

WARRIOR HINKLE INC  
 1 H OAH03 0215 DAA  
 1 I OAH03 0293 DAA  
 2 E MA104 0692 N00

WARRIOR INDUSTRIES  
 1 H OHA41 0015 DAA

WARWICK AIR CONDI  
 1 I OBT57 0314 DAA

WASCOMAT OF AMER  
 2 K JA111 0497 N00

WASCOMAT OF AMER  
 2 F JA111 4452 N00

WASDIN P M CONSTR  
 2 E TA110 0057 N6

WASHAC INDUSTRIES  
 1 E OAA09 3122 DAA  
 1 A OAE07 1410 DAA  
 1 F OAE07 4199 DAA  
 1 G OAE07 4403 DAA  
 1 G OAE07 4568 DAA





-----  
 :2222 5 7 9 9 1 1 1 1 1 1 1 1 9 2 2 2  
 :CCCC 3 A C 8 999 C D 10A 10B 10C 11 DESCRIPTION OF CMDTY/SRVC 2 3 4 5 6 1717 8 9 A 0 1 3 24 551188 000  
 -----

STATION TOTAL		LANGLEY AFB		VIRGINIA		932645	2320	47						
		2		64										
:6029		NORFOLK		VIRGINIA		932645	2870	47						
D C Z	1	2 2	Z211	000	C2	MAINT-REPAIR-ALTER/DAMS	8 A	3 6	J	O1B	2 B	J	I D	38
D C Z	1	2 2	R211	000	C2	ARCHITECT-ENGINEER SERVICES	8 A	3 6	J	O1B	2 B	J	I H	48
STATION TOTAL		2		78										

:6029		YORKTOWN		VIRGINIA		932645	4280	47						
D C Z	1	2 2	Z211	000	C2	MAINT-REPAIR-ALTER/DAMS	8 A	8 4	J	O1B	2 B	J	I H	28
TRACTOR TOTAL		5		170										

LINE CO		FITZGERALD		GEORGIA		091375	2320	11							
:0696	B C A	5	2 2	84;5	000	A9	CLOTHING SPECIAL PURPOSE	6 A	3 4	J	O1B	1 B	J	I F	1,222

S		SPRAGUE		WASHINGTON		067995	3110	48							
CC021	D C Z	5	2 2	8905	000	B2	MEAT POULTRY AND FISH	6 2	9 5	J	O9	1 B	J	I G	44

S		YAKIMA		WASHINGTON		067995	3710	48							
CB014	D C Z	1	2 2	8905	000	B2	MEAT POULTRY AND FISH	6 2	3 5	J	O9	1 B	J	I J	38
CB155	D C Z	1	2 2	8905	000	B2	MEAT POULTRY AND FISH	6 2	3 5	J	O9	1 B	J	I K	38
CB200	D C Z	1	2 2	8905	000	B2	MEAT POULTRY AND FISH	6 2	3 5	J	O9	1 B	J	I K	37
CB235	D C Z	1	2 2	8905	000	B2	MEAT POULTRY AND FISH	6 2	3 5	J	O9	1 B	J	I K	43
CB377	D C Z	1	2 2	8905	000	B2	MEAT POULTRY AND FISH	6 A	3 5	J	O9	1 B	J	I L	35
CB426	D C Z	1	2 2	8905	000	B2	MEAT POULTRY AND FISH	6 2	3 5	J	O9	1 B	J	I L	35
CB428	D C Z	1	2 2	8905	000	B2	MEAT POULTRY AND FISH	6 2	3 5	J	O9	1 B	J	I L	41
CB458	D C Z	1	2 2	8905	000	B2	MEAT POULTRY AND FISH	6 2	3 5	J	O9	1 B	J	I L	35
CB577	D C Z	1	2 2	8905	000	B2	MEAT POULTRY AND FISH	6 A	3 5	J	O9	1 B	J	I A	47
CB738	D C Z	1	2 2	8905	000	B2	MEAT POULTRY AND FISH	6 2	3 5	J	O9	1 B	J	I B	37
CB911	D C Z	1	2 2	8905	000	B2	MEAT POULTRY AND FISH	6 2	3 5	J	O9	1 B	J	I C	31
CB949	D C Z	1	2 2	8905	000	B2	MEAT POULTRY AND FISH	6 A	3 5	J	O9	1 B	J	I C	31
CB983	D C Z	1	2 2	8905	000	B2	MEAT POULTRY AND FISH	6 A	3 5	J	O9	1 B	J	I C	31
CB984	D C Z	1	2 2	8905	000	B2	MEAT POULTRY AND FISH	6 A	3 5	J	O9	1 B	J	I C	34
CB985	D C Z	1	2 2	8905	000	B2	MEAT POULTRY AND FISH	6 A	3 5	J	O9	1 B	J	I C	26
CC021	D C Z	1	2 2	8905	000	B2	MEAT POULTRY AND FISH	6 A	3 5	J	O9	1 B	J	I D	44
CC071	D C Z	1	2 2	8905	000	B2	MEAT POULTRY AND FISH	6 2	7 5	J	O9	1 B	J	I H	14
CC071	D C Z	1	2 2	8905	000	B2	MEAT POULTRY AND FISH	6 2	3 5	J	O9	1 B	J	I D	45
CC131	D C Z	1	2 2	8905	000	B2	MEAT POULTRY AND FISH	6 2	3 5	J	O9	1 B	J	I D	45
CC214	D C Z	1	2 2	8905	000	B2	MEAT POULTRY AND FISH	6 2	3 5	J	O9	1 B	J	I E	37
CC263	D C Z	1	2 2	8905	000	B2	MEAT POULTRY AND FISH	6 2	3 5	J	O9	1 B	J	I E	41
CC286	D C Z	1	2 2	8905	000	B2	MEAT POULTRY AND FISH	6 2	3 5	J	O9	1 B	J	I E	40
CC333	D C Z	1	2 2	8905	000	B2	MEAT POULTRY AND FISH	6 2	3 5	J	O9	1 B	J	I E	416
CC361	D C Z	1	2 2	8905	000	B2	MEAT POULTRY AND FISH	6 2	3 5	J	O9	1 B	J	I F	44
CC395	D C Z	1	2 2	8905	000	B2	MEAT POULTRY AND FISH	6 2	3 5	J	O9	1 B	J	I F	44
CC396	D C Z	1	2 2	8905	000	B2	MEAT POULTRY AND FISH	6 2	3 5	J	O9	1 B	J	I F	44
CC520	D C Z	1	2 2	8905	000	B2	MEAT POULTRY AND FISH	6 2	3 5	J	O9	1 B	J	I G	39
CC521	D C Z	1	2 2	8905	000	B2	MEAT POULTRY AND FISH	6 2	3 5	J	O9	1 B	J	I G	42



222222 22 22222 5 7 9 9 1 1 1 1 1 1 1 1 9 2 2 2  
 AAAAAA BB CCCC 3 A C 8 999 C D 10A 10B 10C 11 DESCRIPTION OF CMDTY/SRVC 2 3 4 5 6 1717 8 9 A 0 1 3 24 \$\$\$11.000

LIGHT CO	LOCATION	TOTAL	WASHINGTON	DC	932910	0010	09		
			5	196					
LIGHT CO			ANDREWS AFB	MARYLAND	932910	0080	21		
GS0067-08-6	B C Z 5	2 2 S111	000 S1	UTILITIES/GAS		3 6 4 1		C	102
GS0067-08-6	B C Z 5	2 2 S111	000 S1	UTILITIES/GAS		3 6 4 1		K	37
GS0067-08-6	B C Z 5	2 2 S111	000 S1	UTILITIES/GAS		3 6 4 1		A	54
GS0067-08-6	B C Z 5	2 2 S111	000 S1	UTILITIES/GAS		3 6 4 1		A	75
GS0067-08-6	B C Z 5	2 2 S111	000 S1	UTILITIES/GAS		3 6 4 1		C	69
GS0067-08-6	B C Z 5	2 2 S111	000 S1	UTILITIES/GAS		3 6 4 1		D	61
GS0067-08-6	B C Z 5	2 2 S111	000 S1	UTILITIES/GAS		3 6 4 1		E	42
	LOCATION	TOTAL	7	440					
LIGHT CO			FORT BELVOIR	VIRGINIA	932910	1520	47		
GS0067-08-6	C C B 5	2 2 S111	000 S1	UTILITIES/GAS		3 3 4 1		A	36
GS0067-08-6	C C B 5	2 2 S111	000 S1	UTILITIES/GAS		3 3 4 1		E	46
GS0067-08-6	C C B 5	2 2 S111	000 S1	UTILITIES/GAS		3 3 4 1		D	199
	LOCATION	TOTAL	3	281					
	CONTRACTOR	TOTAL	15	917					
EL			WASHINGTON	DC	047909	0010	09		
MDA903-83-C0257	B C B 1	2 2 V231	000 S1	LODGING - HOTEL/MOTEL		8 A 3 5 A	1001 5 B	J 1 G	33
N WORKS			TRACY	CALIFORNIA	933090	7140	05		
DLA005-83-F0186	B C A 1	2 2 9999	000 S1	MISCELLANEOUS ITEMS		6 6 4 1		L	100
DLA008-83-F0172	B C A 1	2 2 9999	000 S1	MISCELLANEOUS ITEMS		6 6 4 1		L	99
	LOCATION	TOTAL	2	199					
N WORKS			SEATTLE	WASHINGTON	933090	2940	48		
N00102-83-C0710	B C A 5	2 2 3950	000 B9	WINCHES HOISTS CRANES AND	DE 8 A 3 5 J	1001 5 B	J 1 B		187
N00102-83-C1211	B C A 5	2 2 3950	000 C9E	WINCHES HOISTS CRANES AND	DE 8 A 3 5 J	02 1 B	J 1 G		109
N00123-83-C0794	B C A 5	2 2 3950	000 C9E	WINCHES HOISTS CRANES AND	DE 8 A 3 5 J	02 1 B	J 1 I		340
	LOCATION	TOTAL	3	636					
	CONTRACTOR	TOTAL	5	835					
TH INDUSTRIAL DOOR			GEORGE AFB	CALIFORNIA	094923	2610	05		
F04609-83-C0027	D C E 1	2 2 Z152	000 C2	MAINT-REPAIR-ALTER/MAINTENAN	8 A 3 4 J	01B 1 B	J 1 I		167
HANICAL CONTRACTORS			ADAK NVL SECURITY GP	ALASKA	025259	0005	02		
N62474-82-C0439	D C E 1	2 2 Z163	000 C2	MAINT-REPAIR-ALTER/TROOP HOU	8 A 3 4 J	01B 1 B	J 1 I		667
HANICAL CONTRACTORS			SEATTLE	WASHINGTON	025259	2940	48		
N62474-82-CC759	D C E 5	2 2 Z161	000 C2	MAINT-REPAIR-ALTER/FAMILY HO	8 A 3 4 J	01B 1 B	J 1 I		49
	CONTRACTOR	TOTAL	2	716					

1PC613 A

S M  
V O  
C N 55555

WASHINGTON  
1 E OHC30

WASHINGTON  
1 K OKF57

1 L OKF57

1 L OKF57

1 B OKF57

1 C OKF57

1 D OKF57

1 F OKF57

1 G OKF57

1 H OKF57

1 H OKF57

1 H OKF57

WASHINGTON

3 J OQA14

3 J OQA14

3 K OQA14

3 L OQA14

3 A OQA14

3 B OQA14

3 C OQA14

3 D OQA14

3 E OQA14

3 F OQA14

3 G OQA14

3 H OQA14

3 I OQA14

3 I OQA14

WASHINGTON

1 C OSG60

1 C OSG60

1 G OSG60

1 H OSG60

WASHINGTON

2 K C2474

2 J C2474

MPC613 AL  
 S M  
 V O  
 C N 55555

222222 22 22222 5 7 9 9  
 AAAAAA BB CCCCC 3 A C B 999 C D 10A 10B 10C 11 DESCRIPTION OF CMDTY/SRVC 2 3 4 5 6 1717 8 9 A 0 1 3 24 \$\$\$\$\$\$ (000)

IONAL ARENA LTD PART LANDOVER MARYLAND 084035 1610 21  
 DAHC30-83-C0056 B C C 5 2 2 X199 000 S1 LEASE-RENT OF FAC /MISCELLAN 8 A 3 5 A 1001 5 B J 1 E 264

JRAL GAS CO FORT LEWIS WASHINGTON 933190 1110 48  
 DAKF57-76-C0176 C C Z 5 2 2 S111 000 S1 UTILITIES/GAS 8 3 4 5 A 1005 7 B J 3 J 27  
 DAKF57-76-C0176 C C Z 5 2 2 S111 000 S1 UTILITIES/GAS 8 3 4 5 A 1005 7 B J 3 K 63  
 DAKF57-76-C0176 B C Z 5 2 2 S111 000 S1 UTILITIES/GAS 8 3 4 5 A 1005 7 B J 3 L 74  
 DAKF57-76-C0176 B C Z 5 2 2 S111 000 S1 UTILITIES/GAS 8 3 4 5 A 1005 7 B J 3 A 90  
 DAKF57-76-C0176 B C Z 5 2 2 S111 000 S1 UTILITIES/GAS 8 3 4 5 A 1005 7 B J 3 B 110  
 DAKF57-76-C0176 B C Z 5 2 2 S111 000 S1 UTILITIES/GAS 8 3 4 5 A 1005 7 B J 3 C 73  
 DAKF57-76-C0176 B C Z 5 2 2 S111 000 S1 UTILITIES/GAS 8 3 4 5 A 1005 7 B J 3 D 71  
 DAKF57-76-C0176 B C Z 5 2 2 S111 000 S1 UTILITIES/GAS 8 3 4 5 A 1005 7 B J 1 F 77  
 DAKF57-76-C0176 B C Z 5 2 2 S111 000 S1 UTILITIES/GAS 8 3 4 5 A 1005 7 B J 1 G 50  
 DAKF57-76-C0176 B C Z 5 2 2 S111 000 S1 UTILITIES/GAS 8 3 4 5 A 1005 7 B J 1 H 40  
 DAKF57-76-C0176 B C Z 5 2 2 S111 000 S1 UTILITIES/GAS 8 3 4 5 A 1005 7 B J 1 I 26  
 DAKF57-82-C0102 B C Z 5 2 2 S111 000 S1 UTILITIES/GAS 8 3 4 5 A 1005 7 B J 1 H 31  
 LOCATION TOTAL 12 732

JRAL GAS CO MCCHORD AFB WASHINGTON 933190 1965 48  
 GS00S2-86-73 B C Z 5 2 2 S111 000 S1 UTILITIES/GAS 3 6 4 1 J 66  
 GS00S2-86-73 B C Z 5 2 2 S111 000 S1 UTILITIES/GAS 3 6 4 1 J 61  
 GS00S2-86-73 B C Z 5 2 2 S111 000 S1 UTILITIES/GAS 3 6 4 1 K 114  
 GS00S2-86-73 B C Z 5 2 2 S111 000 S1 UTILITIES/GAS 3 6 4 1 L 143  
 GS00S2-86-73 B C Z 5 2 2 S111 000 S1 UTILITIES/GAS 3 6 4 1 A 172  
 GS00S2-86-73 B C Z 5 2 2 S111 000 S1 UTILITIES/GAS 3 6 4 1 B 212  
 GS00S2-86-73 B C Z 5 2 2 S111 000 S1 UTILITIES/GAS 3 6 4 1 C 157  
 GS00S2-86-73 B C Z 5 2 2 S111 000 S1 UTILITIES/GAS 3 6 4 1 D 197  
 GS00S2-86-73 B C Z 5 2 2 S111 000 S1 UTILITIES/GAS 3 6 4 1 E 148  
 GS00S2-86-73 B C Z 5 2 2 S111 000 S1 UTILITIES/GAS 3 6 4 1 F 95  
 GS00S2-86-73 B C Z 5 2 2 S111 000 S1 UTILITIES/GAS 3 6 4 1 G 62  
 GS00S2-86-73 B C Z 5 2 2 S111 000 S1 UTILITIES/GAS 3 6 4 1 H 62  
 GS00S2-86-73 B C Z 5 2 2 S111 000 S1 UTILITIES/GAS 3 6 4 1 I 59  
 GS00S2-86-73 B C Z 5 2 2 S111 000 S1 UTILITIES/GAS 3 6 4 1 I 59  
 LOCATION TOTAL 14 1,547  
 CONTRACTOR TOTAL 26 2,279

RGL SERVICE INC T T PAC IS 038651 0000 TT  
 DASG60-80-C0102 A C C 5 2 2 AD26 CED S1 RDTE/DEFENSE SERVICES 8 A 6 5 J 1026 2 A R 1 L 1,555  
 DASG60-80-C0102 A C C 5 2 2 AD26 CED S1 RDTE/DEFENSE SERVICES 8 A 6 5 J 1026 2 B R 1 C 170  
 DASG60-80-C0102 A C C 5 2 2 AD26 CED S1 RDTE/DEFENSE SERVICES 8 A 7 5 J 1026 2 B R 1 F 655  
 DASG60-80-C0102 A C C 5 2 2 AD26 CED S1 RDTE/DEFENSE SERVICES 8 A 7 5 J 1026 2 B R 1 H 25  
 LOCATION TOTAL 4 2,405

RGL SERVICE INC EL CENTRO CALIFORNIA 038651 1980 05  
 N62474-80-C8610 A C C 1 2 2 S206 000 S1 GUARD SERVICES 4 6 8 5 J 178 7 B J 1 J 38  
 N62474-82-C2808 A C C 1 2 2 S206 000 S1 GUARD SERVICES 4 6 3 5 J 178 7 B J 1 L 448  
 LOCATION TOTAL 2 486

WASHINGTON  
 3 L OHC02  
 3 C OHC02  
 3 C OHC05  
 3 D OHC02  
 3 D OHC05  
 3 H OHC02  
 3 C OHC05  
 3 D OHC02  
 3 D OHC05  
 WASHINGTON  
 2 A C2474  
 2 A C2474  
 2 G C2474  
 2 I C2474  
 WASHINGTON  
 1 A OKF40  
 1 B OKF40  
 1 D OKF40  
 1 H OKF40  
 1 A OKF40  
 WASHINGTON  
 2 I MX421  
 WASHINGTON  
 2 F MX421  
 WASHINGTON  
 2 F QA120  
 WASHINGTON  
 2 I E612B  
 WASHINGTON  
 3 J OSD05



222222 22 22222 5 7 9 9 1 1 1 1 1 1 1 1 9 2 2 2  
AAAAA BB CCCC 3 A C 8 999 C D 10A 10B 10C 11 DESCRIPTION OF CMDTY/SRVC 2 3 4 5 6 1717 8 9 A 0 1 3 24 \$\$\$\$(000)

Table with columns for agency name, location, contract details, and item descriptions. Includes entries for EL SEGUNDO, CALIFORNIA, GUARD SERVICES, and LEASE-RENTAL OF EQ/ADP EQUIP.

Table for SAN DIEGO, CALIFORNIA, GUARD SERVICES, and LEASE-RENTAL OF EQ/ADP EQUIP.

Table for FORT BRAGG, NCAR, GUARD SERVICES, and LEASE-RENTAL OF EQ/ADP EQUIP.

Table for WHITINSVILLE, MASS, PRINTING DUPLICATING & BOOKB.

Table for ARLINGTON, VIRGINIA, PRINTING DUPLICATING & BOOKB.

Table for RICHLAND, WASHINGTON, OFFICE TYPE SOUND RECORDING.

Table for WASHINGTON, DC, RDTE/OTHER DEFENSE.

Table for FAIRCHILD AFB, WASHINGTON, VOCATIONAL-TECHNICAL TRAINING.

S M  
V O  
C N 55555

WASHINGTON  
2 C OC406

WASHINGTON  
5 H OCW57

WASHINGTON  
5 C OCW68  
5 L OCW68  
5 G OCW68  
5 B OCW68  
5 H OCW68

WASHINGTON  
1 D OAG29  
1 G OAG29  
1 E OAK60  
1 G OZD30  
2 C E614A  
2 F E614A  
2 A E612B  
2 H E612A  
2 A E612A  
2 B E614A  
2 A E612A  
2 A E612A  
2 I E612A  
3 D OJA28

WASHINGTON  
3 J OQC02  
3 K OQC02  
3 A OQC02  
3 B OQC02  
3 C OQC02  
3 D OQC02  
3 E OQC02  
3 F OQC02  
3 H OQC02  
3 I OQC02  
3 G OQC02

22222 22 22222 5 7 9 9 1 1 1 1 1 1 1 9 2 2 2  
 IAAAA BB CCCC 3 A C 8 999 C D 10A 10B 10C 11 DESCRIPTION OF CMDTY/SRVC 2 3 4 5 6 1717 8 9 A 0 1 3 24 \$\$\$\$\$\$(000)

FERRIES SEATTLE WASHINGTON 069213 2940 48  
 00406-81-D0811 B C Z 5 2 2 9999 000 A6 MISCELLANEOUS ITEMS 8 6 4 1 B 32

WASHINGTON  
 1 L OEA08

OF CASTLE ROCK WASHINGTON 933370 0450 48  
 JACW57-83-C0045 B C C 5 2 2 R533 000 S1 STUDIES/WATER QUALITY 8 7 3 5 P 1001 7 B J 1 D 30

WASHINGTON  
 1 H OAG29  
 1 A OBT23  
 1 H OBT23  
 1 I OBT23  
 1 A OMD17  
 1 K OZD41

OF DEPT OF GAME OLYMPIA WASHINGTON 933380 2400 48  
 JACW68-81-C0030 B C Z 5 3 1 R599 000 S1 OTHER SPECIAL STUDIES AND AN 8 7 7 5 P 1001 7 B S 2 B 35  
 JACW68-81-D0128 B C Z 5 3 1 R515 000 C9E STUDIES/FEDERAL-STATE GOVERN 8 7 4 5 P 1001 7 B J 2 J 75  
 JACW68-81-D0128 B C Z 5 3 1 R515 000 C9E STUDIES/FEDERAL-STATE GOVERN 8 7 4 5 P 1001 7 B J 2 K 79  
 JACW68-81-D0128 B C Z 5 3 1 R515 000 C9E STUDIES/FEDERAL-STATE GOVERN 8 7 4 5 P 1001 7 B J 2 D 126  
 JACW68-82-D0001 B C Z 5 2 2 R515 000 C9E STUDIES/FEDERAL-STATE GOVERN 8 7 4 5 P 17B 7 B J 1 L 55  
 JACW68-82-D0001 B C Z 5 2 2 R515 000 C9E STUDIES/FEDERAL-STATE GOVERN 8 7 7 5 P 17B 7 B J 1 L 90  
 LOCATION TOTAL 6 460

WASHINGTON  
 1 H OAG29  
 1 A OBT23  
 1 H OBT23  
 1 I OBT23  
 1 A OMD17  
 1 K OZD41  
 2 I E612B  
 2 A E612A  
 2 H E614B  
 2 I E614B  
 2 E E612B  
 2 G E612B  
 2 F E1230  
 2 I MN501  
 3 L OJA28  
 3 G OJA28  
 3 D OHJ04  
 3 G OFS03  
 3 I OFS03  
 3 B OHR01  
 3 D OJA02  
 3 C OHX03

UNIVERSITY PULLMAN WASHINGTON 933360 2700 48  
 JAAG29-81-K0085 C C Z 5 2 2 AZ11 000 S1 RDTE/OTHER RESEARCH AND DEVE 8 8 6 5 M 05 7 B S 1 D 47  
 JAAG29-82-K0107 C C Z 5 2 2 AZ11 000 S1 RDTE/OTHER RESEARCH AND DEVE 8 8 6 5 M 05 7 B S 1 G 50  
 JAAK60-83-C0039 B C Z 5 2 2 AD32 000 S1 RDTE/SUBSISTENCE 8 A 3 5 M 05 7 B S 1 E 66  
 JNA001-82-C0148 B C Z 5 2 2 AD92 000 S1 RDTE/OTHER DEFENSE 8 A 6 5 M 05 7 B S 1 F 90  
 N00014-77-C0232 B C Z 5 2 2 AZ13 000 S1 RDTE/OTHER RESEARCH AND DEVE 8 8 6 5 M 05 7 B S 2 B 222  
 N00014-80-C0213 B C Z 5 2 2 AZ11 000 S1 RDTE/OTHER RESEARCH AND DEVE 8 8 6 5 M 05 7 B S 1 F 72  
 N00014-80-C0213 B C Z 5 2 2 AZ11 000 S1 RDTE/OTHER RESEARCH AND DEVE 8 8 7 5 M 05 7 B S 1 F 91  
 N00014-80-C0550 B C Z 5 2 2 AN17 000 S1 RDTE/BIO MEDICAL 8 8 6 5 M 05 7 B S 1 J 34  
 N00014-80-C0798 B C Z 5 2 2 AD91 000 S1 RDTE/OTHER DEFENSE 8 8 7 5 M 05 7 B S 1 H 45  
 N00014-80-C0838 B C Z 5 2 2 AD91 000 S1 RDTE/OTHER DEFENSE 8 8 7 5 M 05 7 B S 1 A 50  
 N00014-81-K0840 B C Z 5 2 2 AZ11 000 S1 RDTE/OTHER RESEARCH AND DEVE 8 8 6 5 M 05 7 B S 1 B 156  
 N00014-82-K0529 B C Z 5 2 2 AD92 000 S1 RDTE/OTHER DEFENSE 8 8 7 5 M 05 7 B S 1 A 65  
 N00014-82-K0530 B C Z 5 2 2 AD91 000 S1 RDTE/OTHER DEFENSE 8 8 7 5 M 05 7 B S 1 A 43  
 N00014-83-K0609 B C Z 5 2 2 AD91 000 S1 RDTE/OTHER DEFENSE 8 8 3 5 M 05 7 B S 1 I 56  
 FG1600-79-D0348 B C Z 5 2 2 U005 000 S1 TUITION FEES 8 8 4 5 M 05 7 B J 1 D 28  
 LOCATION TOTAL 15 1,114

WASHINGTON  
 1 G OAK60

RBAN SANITARY COMM ANDREWS AFB MARYLAND 006601 0080 21  
 F49642-82-D0104 B C Z 5 2 2 S119 000 S1 OTHER UTILITIES 8 3 4 5 A 1005 7 B J 1 J 102  
 F49642-82-D0104 B C Z 5 2 2 S119 000 S1 OTHER UTILITIES 8 3 4 5 A 1005 7 B J 1 K 81  
 F49642-82-D0104 B C Z 5 2 2 S119 000 S1 OTHER UTILITIES 8 3 4 5 A 1005 7 B J 1 A 79  
 F49642-82-D0104 B C Z 5 2 2 S119 000 S1 OTHER UTILITIES 8 3 4 5 A 1005 7 B J 1 B 103  
 F49642-82-D0104 B C Z 5 2 2 S119 000 S1 OTHER UTILITIES 8 3 4 5 A 1005 7 B J 1 C 84  
 F49642-82-D0104 B C Z 5 2 2 S119 000 S1 OTHER UTILITIES 8 3 4 5 A 1005 7 B J 1 C 93  
 F49642-82-D0104 B C Z 5 2 2 S119 000 S1 OTHER UTILITIES 8 3 4 5 A 1005 7 B J 1 D 122  
 F49642-82-D0104 B C Z 5 2 2 S119 000 S1 OTHER UTILITIES 8 3 4 5 A 1005 7 B J 1 E 105  
 F49642-82-D0104 B C Z 5 2 2 S119 000 S1 OTHER UTILITIES 8 3 4 5 A 1005 7 B J 1 F 99  
 F49642-82-D0104 B C Z 5 2 2 S119 000 S1 OTHER UTILITIES 8 3 4 5 A 1005 7 B J 1 H 92  
 F49642-82-D0104 B C Z 5 2 2 S119 000 S1 OTHER UTILITIES 8 3 4 5 A 1005 7 B J 1 I 91  
 F49642-83-D0104 B C Z 5 2 2 S119 000 S1 OTHER UTILITIES 8 3 4 5 A 1005 7 B J 1 G 117  
 LOCATION TOTAL 12 1,168

WASHINGTON  
 5 F OCW67

WASHINGTON  
 1 B OAG29  
 1 B OAG29  
 1 E OAG29  
 1 L ODA03  
 1 I OMD17  
 1 B OZD30  
 2 A E612B  
 2 A E612B  
 2 C E614A  
 2 A E614B

222222 22 22222 5 7 9 9 1 1 1 1 1 1 1 9 2 2 2  
 AAAAAA BB CCCC 3 A C B 999 C D 10A 10B 10C 11 DESCRIPTION OF CMDTY/SRVC 2 3 4 5 6 1717 8 9 A 0 1 3 24 \$\$\$\$\$\$(000)

SHIP SUPERVISORS WAYNESBORO PA 007699 5430 39  
 DAEA08-83-C0005 B C Z 5 2 2 S205 000 S1 GARBAGE COLLECTION 8 A 3 5 P 1013 7 B J 1 L 44

UNIVERSITY ST LOUIS MISSOURI 933600 7680 26  
 DAAG29-83-K0133 C C Z 1 2 2 AZ11 000 S1 RDTE/OTHER RESEARCH AND DEVE 8 8 3 5 M 05 7 B S 1 H 120  
 DABT23-75-A0314 B C Z 1 2 2 U005 000 S1 TUITION FEES 8 8 4 5 M 05 7 B J 1 L 169  
 DABT23-75-A0314 B C Z 1 2 2 U005 000 S1 TUITION FEES 8 8 4 5 M 05 7 B J 1 H 135  
 DABT23-75-A0314 B C Z 1 2 2 U005 000 S1 TUITION FEES 8 8 4 5 M 05 7 B J 1 I 48  
 DAMD17-82-C2097 B C Z 1 2 2 AN91 000 S1 RDTE/OTHER MEDICAL 8 8 7 5 M 05 7 A S 1 A 72  
 DMA700-79-D0009 C C Z 1 2 2 U004 000 S1 SCIENTIFIC AND MANAGEMENT ED 8 8 7 5 M 05 7 B J 1 J 40  
 N00014-80-C0761 B C Z 1 2 2 AD92 000 S1 RDTE/OTHER DEFENSE 8 8 7 5 M 05 7 B S 1 I 70  
 N00014-80-C0762 B C Z 1 2 2 AD91 000 S1 RDTE/OTHER DEFENSE 8 8 7 5 M 05 7 B S 1 J 211  
 N00014-80-C0856 B C Z 1 2 2 AD91 000 S1 RDTE/OTHER DEFENSE 8 8 6 5 M 05 7 B S 1 H 30  
 N00014-80-C0856 B C Z 1 2 2 AD91 000 S1 RDTE/OTHER DEFENSE 8 8 6 5 M 05 7 B S 1 I 50  
 N00014-82-K0261 B C Z 1 2 2 AD91 000 S1 RDTE/OTHER DEFENSE 8 8 7 5 M 05 7 B S 1 D 76  
 N00014-82-K0261 B C Z 1 2 2 AN11 000 S1 RDTE/BIO MEDICAL 8 8 7 5 M 05 7 B S 1 G 41  
 N00014-83-K2023 B C Z 1 2 2 AD91 000 S1 RDTE/OTHER DEFENSE 8 8 3 5 M 05 7 B S 1 E 41  
 N00600-79-H0287 B C Z 1 2 2 U005 000 S1 TUITION FEES 8 4 4 5 M 05 7 B J 1 D 43  
 F01600-79-D0356 B C Z 1 2 2 U005 000 S1 TUITION FEES 8 8 4 5 M 05 7 B J 1 L 153  
 F01600-79-D0356 B C Z 1 2 2 U005 000 S1 TUITION FEES 8 8 4 5 M 05 7 B J 1 G 150  
 F30602-83-K0065 B C Z 1 2 2 AD93 000 A7 RDTE/OTHER DEFENSE 8 8 3 5 M 05 7 B S 1 D 43  
 F33600-76-A0388 B C Z 1 2 2 U005 000 S1 TUITION FEES 8 8 4 5 M 05 7 B J 1 G 42  
 F33600-76-A0388 B C Z 1 2 2 U005 000 S1 TUITION FEES 8 8 4 5 M 05 7 B J 1 I 73  
 F33615-83-K0605 B C Z 1 2 2 AN92 000 C9E RDTE/OTHER MEDICAL 8 8 3 5 M 05 7 B S 1 B 66  
 F41689-83-C0536 B C Z 1 2 2 L099 000 S1 TECH REP SERVICES /MISCELLAN 8 8 3 5 N 05 7 B J 1 C 64  
 F49620-83-C0059 B C Z 1 2 2 AJ11 000 S1 RDTE/GENERAL SCIENCES AND TE 8 8 3 5 M 05 7 B S 1 C 75  
 LOCATION TOTAL 22 1,825

UNIVERSITY RICHLAND WASHINGTON 933600 2820 48  
 DAAK60-83-C0054 B C Z 1 2 2 AD42 000 S1 RDTE/TEXTILES - CLOTHING AND 8 8 3 5 M 05 7 B S 1 F 30  
 CONTRACTOR TOTAL 23 1,855

UNIVERSITY OF BRIDGEPORT WASHINGTON 933660 0320 48  
 DACW67-78-C0106 B C C 5 2 2 R599 000 S1 OTHER SPECIAL STUDIES AND AN 8 7 7 5 M 05 7 B J 2 L 110

UNIVERSITY OF SEATTLE WASHINGTON 933660 2940 48  
 DAAG29-81-K0065 C C Z 1 2 2 AZ11 000 S1 RDTE/OTHER RESEARCH AND DEVE 8 8 7 5 M 05 7 B S 1 B 50  
 DAAG29-83-K0053 C C Z 1 2 2 AZ11 000 S1 RDTE/OTHER RESEARCH AND DEVE 8 8 3 5 M 05 7 B S 1 B 33  
 DAAG29-83-K0085 C C Z 1 2 2 AZ11 000 S1 RDTE/OTHER RESEARCH AND DEVE 8 8 3 5 M 05 7 B S 1 E 42  
 DADA03-79-H0106 C C Z 5 2 2 U005 000 S1 TUITION FEES 8 8 7 5 M 05 7 B J 1 K 31  
 DAMD17-80-C0147 B C Z 1 2 2 AN91 000 S1 RDTE/OTHER MEDICAL 8 8 6 5 M 05 7 B S 1 I 63  
 DAMD17-83-C3181 B C Z 1 2 2 AN91 000 S1 RDTE/OTHER MEDICAL 8 8 3 5 M 05 7 B S 1 I 53  
 DNA001-83-C0009 B C Z 1 2 2 AD94 000 S1 RDTE/OTHER DEFENSE 8 8 3 5 M 05 7 B S 1 B 110  
 N00014-75-C0463 B C Z 5 2 2 AD91 000 S1 RDTE/OTHER DEFENSE 8 8 6 5 M 05 7 B S 1 K 26  
 N00014-75-C0536 B C Z 5 2 2 AD91 000 S1 RDTE/OTHER DEFENSE 8 8 7 5 M 05 7 B S 1 A 46  
 N00014-75-C0690 B C Z 5 2 2 AD91 000 S1 RDTE/OTHER DEFENSE 8 8 7 5 M 05 7 B S 1 B 100  
 N00014-75-C0893 B C Z 5 2 2 AZ12 000 S1 RDTE/OTHER RESEARCH AND DEVE 8 8 6 5 M 05 7 B S 1 A 208





22 22 22222 5 7 9 9 1 1 1 1 1 1 1 9 2 2 2  
 AA BB CCCC 3 A C 8 999 C D 10A 10B 10C 11 DESCRIPTION OF CMDTY/SRVC 2 3 4 5 6 1717 8 9 A 0 1 3 24 \$\$\$\$\$\$(000)

S M  
 V O 1111  
 C N 55555 AAAA

FORT GILLEM GEORGIA 090008 2425 11  
 11-83-C0022 B C C 5 2 2 S205 000 S1 GARBAGE COLLECTION 8 4 3 3 J 0000 0 J 1 C 153

WATER & WASTE SP  
 1 L OAH03 0035

CHARLESTON SCAR 933831 0460 41  
 167-81-C4056 D C C 1 2 2 S205 000 S1 GARBAGE COLLECTION 8 A 3 4 J 01B 1 B J 1 G 525

WATER ASSOCIATES  
 1 G OAK60 0074  
 1 I OAK10 0523  
 1 I OAK60 0117

COSTA MESA CALIFORNIA 054453 1510 05  
 154-51-37 B C A 5 2 2 6625 000 A7 ELECTRICAL ELECTRONIC MEASUR 3 6 4 1 F 28

WATER CO  
 3 A ODF06 0006

JAPAN 092375 0000 JA  
 150-83-C0051 B C A 5 2 2 6695 000 C9E COMBINATION & MISCELLANEOUS 8 A 3 3 L 0000 0 J 1 H 59

WATER DEVELOPME  
 5 G OCW05 0078

CAGUAS PUERTO RICO 012619 0170 PR  
 100-83-C0505 B C A 1 2 2 8410 000 A9 OUTERWEAR WOMENS 6 A 3 4 J 01B 1 B J 1 C 104  
 100-83-C0505 2 B C A 1 2 2 8410 000 A9 OUTERWEAR WOMENS 6 A 3 4 J 01B 1 B J 1 C 104  
 LOCATION TOTAL

WATER ENGINEERII  
 5 H OCW38 0282

JOHNSON CITY TENNESSEE 012619 1490 43  
 100-82-C0494 B C A 5 2 2 8405 000 A9 OUTERWEAR MENS 6 A 3 4 J 01B 1 B J 1 D 32  
 100-82-C0796 B C A 5 2 2 8405 000 A9 OUTERWEAR MENS 6 A 7 4 J 01B 1 B J 1 E 76  
 100-83-C0291 B C A 5 2 2 8405 000 A9 OUTERWEAR MENS 6 A 3 4 J 01B 1 B J 1 K 451  
 100-83-C0352 B C A 5 2 2 8410 000 A9 OUTERWEAR WOMENS 6 A 3 4 J 01B 1 B J 1 L 26  
 100-83-C0454 B C A 5 2 2 8405 000 A9 OUTERWEAR MENS 6 4 3 5 J 01B 1 B J 1 C 476  
 100-83-C0780 B C A 5 2 2 8410 000 A9 OUTERWEAR WOMENS 6 A 3 4 J 01B 1 B J 1 G 231  
 100-83-C0793 B C A 5 2 2 8410 000 A9 OUTERWEAR WOMENS 6 A 3 4 J 01B 1 B J 1 G 50  
 100-83-C0892 B C A 5 2 2 8410 000 A9 OUTERWEAR WOMENS 6 A 3 4 J 01B 1 B J 1 I 101  
 100-83-C4386 B C A 5 2 2 8405 000 A9 OUTERWEAR MENS 6 A 3 4 J 01B 1 B J 1 D 1,088  
 LOCATION TOTAL 9 2,531  
 CONTRACTOR TOTAL 9 2,531

WATER GENERAL CI  
 3 F OHM03 0231

WATER GUARD ROO  
 1 C OEA18 0241

WATER TOURS P T  
 2 I UH300 0015

GAINESVILLE FLORIDA 933820 1300 10  
 1A21-83-C0175 B C C 5 2 2 R503 000 S1 ARCHEOLOGICAL/PALEONTOLOGICA 8 A 3 4 J 01B 2 B J 1 I 40  
 1515-81-D4007 B C Z 5 2 2 R510 000 C9E STUDIES/ENVIRONMENTAL ASSESS 8 A 4 5 J 1013 2 B Y 1 K 40  
 1515-81-D4007 B C Z 5 2 2 R510 000 S1 STUDIES/ENVIRONMENTAL ASSESS 8 A 4 5 J 1013 2 B Y 1 H 90  
 1515-81-D4007 B C Z 5 2 2 R510 000 S1 STUDIES/ENVIRONMENTAL ASSESS 8 A 4 5 J 1013 2 B Y 1 H 80  
 1515-81-D4007 B C Z 5 2 2 R510 000 S1 ENVIRONMENTAL ASSESSMENTS 8 A 4 5 J 1013 2 B Y 1 I 160  
 1517-81-C0004 F C C 5 2 2 R599 000 S1 OTHER SPECIAL STUDIES AND AN 8 A 6 5 J 01B 5 A J 1 A 65  
 154-83-C0033 B C Z 5 2 2 R533 000 S1 STUDIES/WATER QUALITY 8 A 3 5 J 04 2 B J 1 F 130  
 LOCATION TOTAL 7 619

WATER WELL SERV  
 1 C OCA09 0064

WATERBURY COMPA  
 4 F 00100 1174  
 4 G 00100 1264  
 4 G 00100 1265

DALLAS TEXAS 933820 1960 44  
 1467-82-C0499 D C Z 5 2 2 R219 000 C2 OTHER ARCHITECTS & ENGINEERI 8 A 8 6 J 01B 2 B J 1 K 35  
 CONTRACTOR TOTAL 8 654

WATERBURY COMPA  
 1 D OAG60 0104

-----																										
1																										
22 22222	5 7	9 9																								
BB CCCCC	3 A C B	999 C D	10A	10B	10C	11	DESCRIPTION OF CDMTY/SRVCS	2	3	4	5	6	17	18	19	20	21	22	23	24	25	26	27	28	29	30
-----																										
MUSKOGEE											088618	3380	37													
1-83-C0026	B C B 5	3 2	4320	000	C9E	POWER AND HAND PUMPS	8 A	3	5	J	10	13	5	B	J	1	K									
MILFORD											017394	1640	22													
1-52-82	B C A 1	2 2	6640	000	C9E	LABORATORY EQUIPMENT AND SUP	3	6	4	1																
1-52-82	B C A 1	2 2	6630	000	C9E	CHEMICAL ANALYSIS INSTRUMENT	3	6	4	1																
1-52-83	B C A 1	2 2	6640	000	C9E	LABORATORY EQUIPMENT AND SUP	3	6	4	1																
LOCATION	TOTAL		3		129																					
GREECE											079028	0000	0R													
3-79-D0005	B C Z 5	3 2	S114	000	S1	UTILITIES/WATER	7	9	4	5	L	06	7	B	J	1	K									
COTTONWOOD											065173	1530	05													
5-83-C0108	D C C 5	2 2	F015	000	C2	WELL DRILLING - EXPLORATORY	8	A	3	4	J	01B	1	B	J	1	F									
CAIRO											065627	1270	14													
8-81-C0007	A C C 5	2 2	R211	000	C2	ARCHITECT/ENGINEER - GENERAL	8	A	7	5	J	04	5	A	J	1	H									
CAMBRIDGE											091099	0380	22													
5-83-C0277	B C Z 5	2 2	AH32	000	S1	RDTE/WATER POLLUTION	8	A	3	5	J	11	2	B	U	1	E									
FORT HUACHUCA											089641	0340	03													
8-82-C0080	E C E 5	2 2	Z161	000	C2	MAINT-REPAIR-ALTER/FAMILY HG	8	A	3	4	J	01B	1	B	J	1	B									
SINGAPORE											071991	0000	SN													
17-83-C0719	B C Z 5	2 2	V214	000	S1	VESSEL PASSENGER SERVICE	7	9	3	5	L	06	5	B	J	1	E									
NELLIS AFB											089642	0310	29													
09-83-C0045	E C E 5	2 2	Y219	000	C2	CONSTRUCTION/OTHER CONSERVAT	8	A	3	4	J	01B	1	B	J	1	B									
WATERBURY											934140	1480	07													
00-82-G4000	D C A 1	2 2	8455	000	A9	BADGES AND INSIGNIA	6	A	4	5	A	1001	5	B	J	1	F									
00-82-G4000	B C A 1	2 2	8455	000	A9	BADGES AND INSIGNIA	6	A	4	5	A	1001	5	B	J	1	G									
00-82-G4000	B C A 1	2 2	8455	000	A9	BADGES AND INSIGNIA	6	A	4	5	A	1001	5	B	J	1	G									
LOCATION	TOTAL		3		456																					
WEST POINT MIL RES											934140	9200	33													
90-83-C0118	B C A 5	2 2	8315	000	C9E	NOTIONS AND APPAREL FINDINGS	8	A	3	3	B	0000	0	J	1	D										
CONTRACTOR TOTAL		4		510																						

4PC613 ALPI...  
 S M  
 V O 1111  
 C N 5555 AAAA  
 WATERBURY H &  
 4 A 00100 0343  
 WATERBURY LOCK  
 4 D 00500 1270  
 4 A 00500 0674  
 4 C 00500 1105  
 4 F 00500 1708  
 4 G 00500 2140  
 4 J 00500 0057  
 4 K 00500 0328  
 4 K 00500 0257  
 4 A 00500 0677  
 4 D 00500 1249  
 4 E 00500 1448  
 4 I 00500 2512  
 4 I 00500 2582  
 WATERCRAFT AME  
 2 H BH002 9048  
 2 I BH002 B681  
 WATEREE CONSTR  
 1 L OHA38 0010  
 1 C OHA38 0013  
 WATEREE CONSTR  
 1 C OCA21 0012  
 WATEREE CONSTR  
 5 G OCW60 0064  
 WATERFRONT COR  
 2 F C2467 D731  
 WATERFRONT MAR  
 2 I C2470 L446  
 WATERGATE HOE  
 1 I OHC30 0034

1 1 1 1 1 1 1 9 2 2 2
BB CCCCC 3 A C 8 999 C D 10A 10B 10C 11 DESCRIPTION OF CMDTY/SRVC 2 3 4 5 6 1717 8 9 A 0 1 3 24

ORISKANY NEW YORK 088999 6260 33
J-83-C0374 B C A 5 2 2 8305 000 A9 TEXTILE FABRICS 6 A 3 3 J 0000 0 J 1 L 630

MILFORD CONN 934200 0770 07
D-82-D0105 D C A 5 2 2 5340 000 C9E MISCELLANEOUS HARDWARE 6 A 4 4 J 17A 1 B J 1 C 74
D-82-D0140 D C A 5 2 2 5340 000 C9E MISCELLANEOUS HARDWARE 6 A 4 4 J 17A 1 B K 1 L 117
D-82-D0140 D C A 5 2 2 5340 000 C9E MISCELLANEOUS HARDWARE 6 A 4 4 J 17A 1 B K 1 C 48
D-82-D0140 D C A 5 2 2 5340 000 C9E MISCELLANEOUS HARDWARE 6 A 4 4 J 17A 1 B K 1 F 83
D-82-D0140 D C A 5 2 2 5340 000 C9E MISCELLANEOUS HARDWARE 6 A 4 4 J 17A 1 B K 1 G 48
D-83-C0220 D C A 5 2 2 5340 000 C9E MISCELLANEOUS HARDWARE 6 A 3 4 J 17A 1 B J 1 J 63
D-83-C0330 D C A 5 2 2 5340 000 C9E MISCELLANEOUS HARDWARE 6 A 3 4 J 17A 1 B J 1 K 30
D-83-D0102 D C A 5 2 2 5340 000 C9E MISCELLANEOUS HARDWARE 6 A 4 4 J 17A 1 B J 1 K 163
D-83-D0102 B C A 5 2 2 5340 000 C9E MISCELLANEOUS HARDWARE 6 A 4 4 J 17A 1 B J 1 A 120
D-83-D0102 D C A 5 2 2 5340 000 C9E MISCELLANEOUS HARDWARE 6 A 4 4 J 17A 1 B J 1 C 133
D-83-D0102 B C A 5 2 2 5340 000 C9E MISCELLANEOUS HARDWARE 6 A 4 6 J 17A 1 B J 1 D 148
D-83-D0102 B C A 5 2 2 5340 000 C9E MISCELLANEOUS HARDWARE 6 A 4 4 J 17A 1 B J 1 I 133
D-83-D0102 B C A 5 2 2 5340 000 C9E MISCELLANEOUS HARDWARE 6 A 4 4 J 17A 1 B J 1 I 81
LOCATION TOTAL 13 1,241

EDGEWATER FLORIDA 030308 1040 10
D-83-C2079 E C A 1 2 2 1940 000 A3 SMALL CRAFT 8 A 3 4 J 01B 1 B J 1 F 8,490
D-83-C2079 B C A 1 2 2 1940 000 A3 SMALL CRAFT 8 A 7 4 J 01B 1 B J 1 I 2,604
LOCATION TOTAL 2 11,094

EASTOVER SCAR 088619 0870 41
D-83-C0022 B C E 5 2 2 2152 000 C2 MAINT-REPAIR-ALTER/MAINTENAN 8 A 3 4 J 01B 1 B J 1 L 138
D-83-C0032 B C E 5 2 2 2142 000 C2 MAINT-REPAIR-ALTER/LABS & CL 8 A 3 4 J 01B 1 B J 1 C 122
LOCATION TOTAL 2 260

FORT JACKSON SCAR 088619 1050 41
D-83-C0031 D C E 5 2 2 Y152 000 C2 CONSTRUCTION/MAINTENANCE BUI 8 A 3 4 J 01B 1 B J 1 A 342

ST STEPHEN SCAR 088619 2810 41
D-83-C0022 B C E 5 2 2 Y299 000 C2 CONSTRUCTION/ALL OTHER NON-B 8 A 3 4 J 01B 1 B J 1 F 100
CONTRACTOR TOTAL 4 702

PARRIS ISLAND SCAR 091210 2230 41
D-83-C4356 C C E 1 2 2 Z222 000 C2 MAINT-REPAIR-ALTER/HWYS-ROAD 8 A 3 4 J 01B 1 B J 1 A 166

VIRGINIA BEACH VIRGINIA 094710 4050 47
D-83-C3373 D C E 1 2 2 Z299 000 C2 MAINT-REPAIR-ALTER/OTHER NON 8 A 3 4 J 01B 1 B J 1 I 96

WASHINGTON DC 090364 0010 09
D-83-C0057 B C C 1 2 2 V231 000 S1 LODGING - HOTEL/MOTEL 8 4 3 5 A 1001 5 B J 1 D 45

MPCG13 ALPHABET

S M
V O 1111 22
C N 55555 AAAA AA

WATERMAN STEAMSH
2 I G0233 2002 NC
2 I G0333 2081 NC
2 G G0333 2036 NC
2 H G0233 1017 NC
2 H G0233 1010 NC

WATEROUS CO
3 K OFF20 0119 F4
3 A OFF20 0176 F4
3 G OFF20 0555 F4

WATERS ASSOCIATES
1 K OB701 0066 DA
1 I OMD17 0435 DA
1 B OMD17 0165 GS
1 B OMD17 0175 GS
1 F ODA15 0094 GS
1 G OAK10 0366 GS
1 H OMD17 0384 GS
1 I ODA15 0166 GS
1 I OMD17 0433 GS
2 C MF109 0105 GS
3 A OJA27 0287 GS
3 I OJA27 0929 GS

WATERS DENNIS A
1 H OKF10 0125 DAI
1 F OKF10 0180 DAI

WATERS JIM & ASSO
1 I OHA01 0014 DA

WATERS MFG INC
4 D O0900 1504 DL

WATERS ROBERT D
4 J O0600 0766 DL
4 F O0600 2594 DL

WATERSAVER CO INC
2 E F7001 0829 M6



22 22222 5 7 9 9 1 1 1 1 1 1 1 9 2 2 2  
 3B CCCC 3 A C 8 999 C D 10A 10B 10C 11 DESCRIPTION OF CMDTY/SRVC 2 3 4 5 6 1717 8 9 A 0 1 3 24 \$\$\$\$\$\$ (000)

P NEW YORK NEW YORK 934740 5740 33  
 82-C1005 C A Z 1 2 2 V124 000 S1 VESSEL CHARTER FOR THINGS 8 A 3 5 C 1011 2 B K 2 H 124,789  
 82-C1021 C A Z 1 2 2 V124 000 S1 VESSEL CHARTER FOR THINGS 8 A 3 5 A 1011 2 B K 2 J 108,400  
 82-C1022 C A Z 1 2 2 V124 000 S1 VESSEL CHARTER FOR THINGS 8 A 3 5 A 1011 2 B K 2 A 110,199  
 83-C8007 B C Z 1 2 2 V115 000 S1 VESSEL FREIGHT 8 A 4 5 A 16 1 B J 2 J 1,586  
 83-C9010 B C Z 1 2 2 V115 000 S1 VESSEL FREIGHT 8 A 4 5 A 16 1 B J 2 J 500  
 LOCATION TOTAL 5 345,474

SOUTH ST PAUL MINNESOTA 934745 6620 24  
 83-C0149 B C A 5 2 2 4320 000 C9E POWER AND HAND PUMPS 8 A 3 5 J 1015 5 B J 1 K 53  
 83-C0186 B C A 5 2 2 4320 000 C9E POWER AND HAND PUMPS 8 A 3 5 A 1015 5 B J 1 A 35  
 83-C1096 B C A 5 2 2 4320 ACA A1C POWER AND HAND PUMPS 8 A 3 5 J 1015 5 B J 1 G 113  
 LOCATION TOTAL 3 201

MILFORD MASS 934750 1640 22  
 83-C0071 B C A 5 2 2 6630 000 C9E CHEMICAL ANALYSIS INSTRUMENT 8 A 3 3 A 0000 0 J 1 K 36  
 83-C3279 B C A 1 2 2 6640 000 C9E LABORATORY EQUIPMENT AND SUP 8 A 3 5 A 1001 5 B J 1 I 29  
 52-82 B C A 1 2 2 6630 000 C9E CHEMICAL ANALYSIS INSTRUMENT 3 6 4 1 B 51  
 52-82 D C A 1 2 2 6630 000 C9B CHEMICAL ANALYSIS INSTRUMENT 3 6 4 1 B 36  
 52-82 B C Z 1 2 2 6630 000 C9E CHEMICAL ANALYSIS INSTRUMENT 3 6 4 1 C 26  
 52-82 B C A 1 2 2 6630 000 A7 CHEMICAL ANALYSIS INSTRUMENT 3 6 4 1 G 42  
 52-82 B C A 1 2 2 6630 000 C9E CHEMICAL ANALYSIS INSTRUMENT 3 6 4 1 H 30  
 52-82 B C Z 1 3 2 6630 000 C9B CHEMICAL ANALYSIS INSTRUMENT 3 6 4 1 I 46  
 52-82 B C Z 1 2 2 6640 000 C9E LABORATORY EQUIPMENT AND SUP 3 6 4 1 I 35  
 05-45283 C C Z 1 2 2 6630 000 C9E CHEMICAL ANALYSIS INSTRUMENT 3 6 4 1 B 50  
 52-82 B C Z 1 2 2 6630 000 C9B CHEMICAL ANALYSIS INSTRUMENT 3 6 4 1 L 31  
 59-82 B C Z 1 3 2 6630 000 C9B CHEMICAL ANALYSIS INSTRUMENT 3 6 4 1 I 45  
 LOCATION TOTAL 12 455

FORT STEWART GEORGIA 007451 2470 11  
 81-C0221 D C C 5 2 2 S205 000 S1 GARBAGE COLLECTION 8 A 8 4 J 17A 1 B J 1 G 28  
 83-C0380 E C C 5 2 2 S205 000 S1 GARBAGE COLLECTION 8 A 3 4 J 17A 1 B J 1 F 91  
 LOCATION TOTAL 2 119

BIRMINGHAM ALABAMA 064731 0380 01  
 83-D0001 C C E 1 2 2 R111 000 C2 A/E CONSTRUCTION /ADMIN & S 8 A 3 4 J 01B 2 B J 1 F 60

WAYLAND MASS 934762 3005 22  
 83-C1434 B C A 5 2 2 5905 000 A7 RESISTORS 6 A 3 5 J 1013 5 B J 1 C 26

PLAINS MONTANA 032594 1170 27  
 82-D4605 D C B 1 3 2 9130 000 A8A LIQUID PROPELLANTS & FUEL PE 6 A 3 3 J 0000 0 K 1 J 68  
 83-D4505 E C B 1 3 2 9130 000 A8A LIQUID PROPELLANTS & FUEL PE 6 A 3 3 J 0000 0 K 1 F 34  
 LOCATION TOTAL 2 102

COMMERCE CITY COLORADO 049688 0515 06  
 83-C0149 B C A 5 2 2 9330 000 C9E PLASTICS FABRICATED MATERIAL 8 4 3 5 J 02 1 B J 1 C 26



22222 5 7 9 9 1 1 1 1 1 1 1 9 2 2 2  
 CCCC 3 A C 8 999 C D 10A 10B 10C 11 DESCRIPTION OF COMDTY/SRVC 2 3 4 5 6 1717 8 9 A 0 1 3 20 \$838487000

PALO ALTO		CALIFORNIA		935100	5090	05								
C0103	B C A 5	2 2	5985	000	A7	ANTENNAS WAVEGUIDES & RELATE	8	A	3	3	C	0000 0	J 1 A	64
C1714	B C A 5	2 2	5915	000	A7	FILTERS AND NETWORKS	6	A	3	5	A	1013 5 B	J 1 D	34
C2137	B C A 5	2 2	5960	000	A7	ELECTRON TUBES & ASSOC HARDW	6	A	3	5	A	1013 1 B	J 1 G	58
C2448	B C A 5	2 2	5915	000	A7	FILTERS AND NETWORKS	6	A	3	5	A	1013 5 B	J 1 G	49
C2519	B C A 5	2 2	5895	000	A7	MISCELLANEOUS COMMUNICATION	6	A	3	5	A	1013 5 B	J 1 H	32
G2529	B C A 5	2 2	5895	000	A7	MISCELLANEOUS COMMUNICATION	6	A	3	3	A	0000 0	J 1 H	65
00024	B C A 5	2 2	5960	000	A7	ELECTRON TUBES & ASSOC HARDW	6	A	4	5	A	1013 5 B	J 1 G	95
CATION	TOTAL		35			12,320								

SAN DIEGO		CALIFORNIA		935100	6060	05								
C0496	B C Z 1	2 2	L070	000	S1	TECH REP SERVICES /ADP EQUIP	8	A	3	5	A	1001 5 A	J 1 I	159

SAN JOSE		CALIFORNIA		935100	6130	05								
C0151	B C A 5	2 2	5826	000	A7	RADIO NAVIGATION EQUIPMENT A	8	A	3	5	A	02 5 B	J 1 I	65
C0143	B C C 5	2 2	J059	000	S1	MAINT-REPAIR OF EQ/ELECTRICA	8	1	3	5	A	1001 5 B	Y 2 B	30
C0571	B C A 5	2 2	5895	000	A7	MISCELLANEOUS COMMUNICATION	8	1	3	5	A	1001 5 A	J 1 C	390
-C0595	B C Z 5	2 2	AD26	000	A7	RDTE/DEFENSE SERVICES	8	1	3	5	A	11 5 A	U 1 F	208
-C1104	B C A 5	2 2	5999	000	A7	MSC ELECTRICAL AND ELECTRONI	8	1	3	5	A	1001 5 A	J 1 H	347
-C1107	B C A 5	2 2	5999	000	A7	MSC ELECTRICAL AND ELECTRONI	8	1	3	5	A	1001 5 B	J 1 H	66
-C1113	B C A 5	2 2	5999	000	A7	MSC ELECTRICAL AND ELECTRONI	8	1	3	5	A	1001 5 A	J 1 I	304
-C1339	B C A 5	2 2	5999	000	A7	MSC ELECTRICAL AND ELECTRONI	8	1	3	5	A	1001 5 A	J 2 J	549
-C1339	B C A 5	2 2	5999	000	A7	MSC ELECTRICAL AND ELECTRONI	8	1	6	5	A	1001 5 B	J 2 G	45
-C1343	B C A 5	2 2	5999	000	A7	MSC ELECTRICAL AND ELECTRONI	8	1	3	5	A	1001 5 B	J 1 L	65
-C1351	B C A 5	2 2	5999	000	A7	MSC ELECTRICAL AND ELECTRONI	8	1	3	5	A	1001 5 A	J 1 E	301
-C1365	B C A 5	2 2	5999	000	A7	MSC ELECTRICAL AND ELECTRONI	8	1	3	5	A	1001 5 B	J 1 A	42
-C5013	B C A 5	2 2	5895	000	A7	MISCELLANEOUS COMMUNICATION	8	1	3	5	A	11 1 B	J 1 J	320
-00007	B C A 1	2 2	5865	AAG	A1A	ELCT COUNTERMEASURES & QUICK	8	A	7	5	A	1015 5 B	J 1 B	86
-00002	B C A 1	2 2	5865	AAG	A1A	ELCT COUNTERMEASURES & QUICK	8	A	6	5	A	1015 5 B	J 1 C	137
-00358	B C A 1	2 2	5865	000	C9E	ELCT COUNTERMEASURES & QUICK	8	A	3	5	A	1001 4 A	J 2 K	1,450
-00404	B C A 1	2 2	6625	000	A7	ELECTRICAL ELECTRONIC MEASUR	8	A	3	5	D	1026 1 B	J 1 B	218
-00498	C C A 1	2 2	7010	000	A7	ADPE CONFIGURATION	8	A	1	5	A	1001 5 A	J 2 F	1,765
-00227	C C A 1	2 2	5895	000	A7	MISCELLANEOUS COMMUNICATION	8	A	3	5	A	1001 5 B	J 2 H	31
-00265	B C A 1	2 2	5895	000	S1	MISCELLANEOUS COMMUNICATION	5	4	3	1			I	53
-00035	B C A 1	2 2	5950	000	A7	COILS AND TRANSFORMERS	8	A	3	5	A	1001 6 B	J 1 D	99
-00050	B C A 1	2 2	6625	000	A7	ELECTRICAL ELECTRONIC MEASUR	8	A	3	5	A	1001 6 B	J 1 F	99
-00062	B C A 1	2 2	6625	000	A7	ELECTRICAL ELECTRONIC MEASUR	8	A	3	5	A	1001 6 B	J 1 G	60
-C3783	B C A 1	2 2	6625	000	C9E	ELECTRICAL ELECTRONIC MEASUR	8	A	7	5	A	02 5 A	J 2 A	280
-C3783	B C A 1	2 2	6625	000	C9E	ELECTRICAL ELECTRONIC MEASUR	8	A	7	5	A	02 5 A	J 2 B	75
-C3791	B C A 1	2 2	9999	000	C9E	MISCELLANEOUS ITEMS	8	A	7	5	A	02 5 A	V 2 G	160
-C3791	B C A 1	2 2	9999	000	C9E	MISCELLANEOUS ITEMS	8	A	7	5	A	02 5 A	V 2 C	115
-C3791	B C A 1	2 2	9999	000	C9E	MISCELLANEOUS ITEMS	8	A	7	5	A	02 5 A	V 2 E	135
-C3791	B C A 1	2 2	9999	000	C9E	MISCELLANEOUS ITEMS	8	A	7	5	A	02 5 A	V 2 G	60
-C3791	B C A 1	2 2	9999	000	C9E	MISCELLANEOUS ITEMS	8	A	7	5	A	02 5 A	V 2 H	25
-C3791	B C A 1	2 2	9999	000	C9E	MISCELLANEOUS ITEMS	8	A	2	5	A	02 5 A	V 2 I	53
-00053	B C A 1	2 2	J017	000	C9E	MAINT-REPAIR OF EQ/AIRCRAFT	8	A	3	5	A	02 5 B	J 1 G	61
-00197	C C A 1	2 2	5810	000	C9E	COMMUNICATIONS SECURITY EQUI	8	A	3	5	A	1015 5 B	J 2 D	87
-00260	B C A 1	2 2	6625	000	A7	ELECTRICAL ELECTRONIC MEASUR	8	A	3	3	B	0000 0	J 1 I	66
-CA116	B C A 1	2 2	5865	000	A7	ELCT COUNTERMEASURES & QUICK	5	A	3	5	A	1001 5 B	J 1 I	430



-----  
:22222 22 22222 5 7 9 9 1 1 1 1 1 1 1 1 1 1 1 1 1 1 1 1 1  
IAAAAA BB CCCCC 3 A C B 999 C D 10A 10B 10C 11 DESCRIPTION OF CMDTY/SRVC 2 3 4 5 6 1717 8 9 A 0 1 3 24 \$\$\$\$\$\$(000)  
-----

CO	SCOTTS VALLEY	CALIFORNIA	935100	6463	05								
09603-83-C3311	B C A 5	2 2 5960 GMN A7	ELECTRON TUBES & ASSOC HARDW	8 A 3 5 A	1015 5 B	J 1 B						151	
09603-83-C3593	B C A 5	2 2 5960 GMN A7	ELECTRON TUBES & ASSOC HARDW	8 A 3 5 A	1015 5 B	J 1 E						130	
41608-83-C0718	B C A 5	2 2 5955 ARE A1C	PIEZOELECTRIC CRYSTALS	8 A 3 5 A	1015 1 B	J 1 E						27	
41608-83-C0937	B C A 5	2 2 5960 000 A1C	ELECTRON TUBES & ASSOC HARDW	8 A 3 5 A	1015 1 B	J 1 F						73	
LA900-82-G0029	B C A 5	2 2 5960 000 A7	ELECTRON TUBES & ASSOC HARDW	6 A 4 5 A	1013 5 B	J 1 L						61	
LA900-83-C1927	B C A 5	2 2 1430 000 A7	GUIDED MISSILE REMOTE CONTRØ	6 A 3 5 A	1013 5 B	J 1 F						165	
LA900-83-G0023	B C A 5	2 2 5960 000 A7	ELECTRON TUBES & ASSOC HARDW	6 E 4 5 A	1013 5 B	J 1 H						27	
LA900-83-G0023	B C A 5	2 2 5960 000 A7	ELECTRON TUBES & ASSOC HARDW	6 A 4 5 A	1013 5 B	J 1 I						46	
LA900-83-G0023	B C A 5	2 2 5960 000 A7	ELECTRON TUBES & ASSOC HARDW	6 A 4 5 A	1013 5 B	J 1 I						51	
LOCATION	TOTAL	14	1,234										

CO	GAITHERSBURG	MARYLAND	935100	1180	21								
JAAB07-83-GE002	B C A 5	2 2 5935 000 A7	CONNECTORS ELECTRICAL	8 A 3 5 A	1001 5 B	J 1 G						75	
JAAB07-83-GE002	C C A 5	2 2 T013 000 S1	TECHNICAL WRITING	8 A 4 5 A	1015 1 B	J 1 I						1,500	
JAAB07-83-GE002	C C A 5	2 2 5825 000 A7	RADIO NAVIGATION EQUIP - EXC	8 A 3 5 A	1001 5 A	J 2 I						2,922	
JAAD05-83-C4305	B C A 5	2 2 5820 000 A7	RADIO TV EQUIPMENT EXCEPT AI	8 A 4 3 5 A	02 6 B	J 1 I						37	
JAAG54-83-G0326	B C A 5	2 2 5820 000 A7	RADIO TV EQUIPMENT EXCEPT AI	8 A 4 5 A	1001 5 B	J 1 H						63	
JAARK2-82-C0053	B C A 5	2 2 5865 000 A7	ELCT COUNTERMEASURES & QUICK	8 A 6 5 B	1013 1 B	J 2 K						5,866	
JAARK21-82-C0053	B C A 5	2 2 5865 000 A7	ELCT COUNTERMEASURES & QUICK	8 A 6 5 B	1013 1 B	J 2 L						2,722	
DAKF11-83-D0007	B C A 5	2 2 5895 000 A7	MISCELLANEOUS COMMUNICATION	8 A 4 3 C	0000 0	J 4 L						595	
DAKF11-83-D0007	B C A 5	2 2 5895 000 A7	MISCELLANEOUS COMMUNICATION	8 A 4 3 C	0000 0	J 4 C						1,932	
DAKF11-83-D0007	B C A 5	2 2 5895 000 A7	MISCELLANEOUS COMMUNICATION	8 A 4 3 C	0000 0	J 4 D						42	
DAKF11-83-D0007	B C A 5	2 2 5895 000 A7	MISCELLANEOUS COMMUNICATION	8 A 4 3 C	0000 0	J 4 E						953	
DAKF11-83-D0007	B C A 5	2 2 5895 000 A7	MISCELLANEOUS COMMUNICATION	8 A 4 3 C	0000 0	J 4 G						47	
DAKF11-83-D0007	B C A 5	2 2 5895 000 A7	MISCELLANEOUS COMMUNICATION	8 A 8 5 A	1001 5 B	J 2 D						145	
DAKF11-83-D0007	B C A 5	2 2 5895 000 A7	MISCELLANEOUS COMMUNICATION	8 A 4 3 C	0000 0	J 4 E						823	
DAKF11-83-D0007	B C A 5	2 2 5895 000 A7	MISCELLANEOUS COMMUNICATION	8 A 4 3 C	0000 0	J 4 H						606	
MDA904-81-C1554	B C A 5	2 2 5999 000 A7	MSC ELECTRICAL AND ELECTRONI	8 1 9 5 A	1001 6 B	J 1 C						30-	
MDA904-81-D0005	B C A 5	2 2 5999 000 A7	MSC ELECTRICAL AND ELECTRONI	8 1 4 5 A	1001 6 B	J 1 J						55	
MDA904-81-D0005	B C A 5	2 2 5999 000 A7	MSC ELECTRICAL AND ELECTRONI	8 1 4 5 A	1001 6 B	J 1 K						213	
MDA904-82-C0026	B C C 5	2 2 J059 000 S1	MAINT-REPAIR OF EQ/ELECTRICA	8 1 3 5 A	1001 5 B	J 1 J						30	
MDA904-82-C0252	B C A 5	2 2 5895 000 A7	MISCELLANEOUS COMMUNICATION	8 1 6 5 A	1001 5 A	J 1 D						276	
MDA904-83-C0070	C C C 5	2 2 J059 000 S1	MAINT-REPAIR OF EQ/ELECTRICA	8 1 3 5 A	1001 5 B	J 1 J						30	
MDA904-83-C0584	B C A 5	2 2 5999 000 A7	MSC ELECTRICAL AND ELECTRONI	8 1 3 5 A	1001 5 B	J 1 D						147	
MDA904-83-C1096	B C A 5	2 2 5999 000 A7	MSC ELECTRICAL AND ELECTRONI	8 1 3 5 A	1001 5 B	J 1 G						84	
MDA904-83-C1099	B C A 5	2 2 5999 000 A7	MSC ELECTRICAL AND ELECTRONI	8 1 3 5 A	1001 5 B	J 1 G						46	
MDA904-83-C1112	B C A 5	2 2 5999 000 A7	MSC ELECTRICAL AND ELECTRONI	8 1 3 5 A	1001 5 B	J 1 H						35	
MDA904-83-C1116	B C A 5	2 2 5999 000 A7	MSC ELECTRICAL AND ELECTRONI	8 1 3 5 A	1001 5 B	J 1 I						269	
MDA904-83-C1120	B C A 5	2 2 5999 000 A7	MSC ELECTRICAL AND ELECTRONI	8 1 3 5 A	1001 5 B	J 1 I						38	
MDA904-83-C1229	B C A 5	2 2 5999 000 A7	MSC ELECTRICAL AND ELECTRONI	8 1 3 5 A	1001 5 B	J 1 I						225	
MDA904-83-C1354	B C A 5	2 2 5999 000 A7	MSC ELECTRICAL AND ELECTRONI	8 1 3 5 A	1001 5 B	J 1 F						271	
MDA904-83-C1360	B C A 5	2 2 5999 000 A7	MSC ELECTRICAL AND ELECTRONI	8 1 3 5 A	1001 5 B	J 1 F						167	
MDA904-83-C1362	B C A 5	2 2 5999 000 A7	MSC ELECTRICAL AND ELECTRONI	8 1 3 5 A	1001 5 B	J 1 G						196	
MDA904-83-D0025	B C A 5	2 2 5999 000 A7	MSC ELECTRICAL AND ELECTRONI	8 1 4 5 A	1001 6 B	J 1 A						63	
MDA904-83-D0025	B C A 5	2 2 5999 000 A7	MSC ELECTRICAL AND ELECTRONI	8 1 4 5 A	1001 6 B	J 1 A						61	
MDA904-83-D0025	B C A 5	2 2 5999 000 A7	MSC ELECTRICAL AND ELECTRONI	8 1 4 5 A	1001 6 B	J 1 A						44	
MDA904-83-D0025	B C A 5	2 2 5999 000 A7	MSC ELECTRICAL AND ELECTRONI	8 1 4 5 A	1001 6 B	J 1 A						109	
MDA904-83-D0025	B C A 5	2 2 5999 000 A7	MSC ELECTRICAL AND ELECTRONI	8 1 4 5 A	1001 6 B	J 1 A						93	
MDA904-83-D0025	B C A 5	2 2 5999 000 A7	MSC ELECTRICAL AND ELECTRONI	8 1 4 5 A	1001 6 B	J 1 A						181	



-----  
 222222 22 22222 5 7 9 9 1 1 1 1 1 1 1 9 2 2 2  
 AAAAAA BB CCCC 3 A C 8 999 C D 10A 10B 10C 11 DESCRIPTION OF CMDTY/SRVC 2 3 4 5 6 1717 8 9 A 0 1 3 24 \$\$\$\$\$\$(000)  
 -----

ICD	GAITHERSBURG	MARYLAND	935100	1180	21										
N00612-83-C0431	B C A 5	2 2 5820	000 A7	RADIO TV EQUIPMENT EXCEPT AI	8 A 3 5 B	1013	6 B	J 1 1							351
N60921-83-CA015	B C A 5	2 2 5820	000 A7	RADIO TV EQUIPMENT EXCEPT AI	8 A 3 5 A 12	6 B	J 2 K								60
N60921-83-CA040	B C A 5	2 2 5895	000 A7	MISCELLANEOUS COMMUNICATION	8 A 3 5 A	1001	5 B	J 1 J							265
N60921-83-CA077	C C A 5	2 2 5815	000 A7	TELETYPE AND FACSIMILE EQUIP	8 A 3 5 A	1001	5 B	J 1 E							214
N60921-83-CA235	C C A 5	2 2 5963	000 A7	ELECTRONIC MODULES	8 4 3 5 A	1001	5 B	J 1 I							46
F41621-83-C0005	C C A 5	2 2 5811	000 A7	OTHER CRYPTOLOGIC EQUIPMENT	8 4 3 5 A	02	6 A	J 1 L							185
F41621-83-C0011	B C A 5	2 2 6625	000 A7	ELECTRICAL ELECTRONIC MEASUR	8 A 3 5 A	1001	5 B	J 1 A							29
GS00C9-08-20	C C A 5	2 2 5820	000 A7	RADIO TV EQUIPMENT EXCEPT AI	3 6 4 1			E							37
DLA900-83-C1773	B C A 5	2 2 5820	000 A7	RADIO TV EQUIPMENT EXCEPT AI	6 E 3 5 C	1013	1 B	J 1 E							31
DLA900-83-C2489	B C A 5	2 2 5820	000 A7	RADIO TV EQUIPMENT EXCEPT AI	6 E 3 5 A	1013	6 B	J 1 H							41
LOCATION TOTAL			96												27,781

N CD	OFFUTT AFB	NEBRASKA	935100	3710	28										
F33700-83-G0002	B C B 5	2 2 L058	000 S1	TECH REP SERVICES /COMMUNICA	8 1 4 5 A	1007	5 A	J 1 B							43
CONTRACTOR TOTAL			227												75,273

CONSTRUCTION CD	NORLINA	NCAR	088621	3770	34										
DAHA41-83-C0009	E C E 1	2 2 Z119	000 C2	MAINT-REPAIR-ALTER/OTHER ADM	8 A 3 4 J	01B	1 B	J 1 K							194

HOME & GARDEN CTR	VICKSBURG	MISS	089201	2890	25										
DACW39-83-C0005	E C E 7	2 2 Z219	000 C9E	MAINT-REPAIR-ALTER/OTHER CON	8 A 3 4 J	01B	1 B	J 1 L							45

SHOP	LUCEDALE	MISS	085531	1540	25										
DAAH01-83-C0867	B C A 1	2 2 I440	CMC A2	LAUNCHERS GUIDED MISSILE	8 A 3 4 J	01B	1 B	J 1 G							27

OS INC	FORT CAMPBELL	KENTUCKY	935132	1260	18										
DACA62-83-C0015	D C E 5	2 2 Z152	000 C2	MAINT-REPAIR-ALTER/MAINTENAN	8 A 3 4 J	01B	1 B	J 1 I							227
DAKF23-83-C0158	E C E 5	2 2 Z179	000 C2	MAINT-REPAIR-ALTER/OTHER WAR	8 A 3 4 J	01B	1 B	J 1 D							7
DAKF23-83-C0360	B C E 5	2 2 Z199	000 C2	MAINT-REPAIR-ALTER/MISCELLAN	8 A 3 4 J	01B	1 B	J 1 I							130
LOCATION TOTAL			3												434

OF ST LOUIS	ST LOUIS	MISSOURI	935135	7680	26										
F42600-83-C4334	B C A 1	2 2 1560	AFC A1A	AIRFRAME STRUCTURAL COMPONEN	8 A 3 5 J	1015	4 B	J 1 L							91
F42600-83-C5195	B C A 1	2 2 1560	AFC A1A	AIRFRAME STRUCTURAL COMPONEN	8 A 3 5 J	1015	3 B	J 1 G							64
LOCATION TOTAL			2												155

NC	CECIL FIELD NAS	FLORIDA	935145	0585	10										
N62467-80-C0441	F C Z 5	2 2 R119	000 C2	A/E CONSTRUCTION /OTHER BUI	8 A 8 6 J	01B	2 B	J 1 B							45

NC	MACDILL AFB	FLORIDA	935145	2140	10										
DACA01-81-C0095	F C Z 5	2 2 R112	000 C2	A/E CONSTRUCTION /AIRFIELD	8 A 8 6 J	01B	2 A	J 1 F							21
CONTRACTOR TOTAL			2												72

APC613 A  
 S M  
 V O  
 C N 55555  
 -----

WATSON &  
 1 F OHA23

WATSON &  
 2 F C2742

WATSON DI  
 4 F O0400

WATSON FL  
 4 J O0600

WATSON HAI  
 5 E OCW25

WATSON HEI  
 2 H MA104

WATSON J I  
 4 D O0700  
 4 D O0700  
 4 I O0700

WATSON R I  
 5 A OCW09

WATSON ROE  
 1 I OZD03

WATSON WA  
 3 I OJA28

WATT BRIA  
 2 I C2477  
 2 I C2477

WATTERSON  
 1 B OCA85  
 1 B OCA85

										1																						
										1 1 1 1 1 1 1 9 2 2 2																						
										2 3 4 5 6 17 17 8 9 A 0 1 3 24																						
										\$\$\$\$(000)																						
22222 22 22222	5 7	9 9																														
AAAAA BB CCCCC	3 A C 8	999 C D 10A	10B 10C 11	DESCRIPTION OF COMDTY/SRVC																												
CONSTRUCTION CO			FORT LEONARD WOOD			MISSOURI			091186 2930 26																							
1A423-83-C0094	D C E 5	2 2 Y179	000 C2	CONSTRUCTION/OTHER WAREHOUSE			8 A 3 4 J 01B			1 B			J I E			46																
162766-82-D0018			A C Z 5			2 2 R129 000 C2			GUAM			091209 0000 0U																				
						A/E CONSTRUCTION			/OTHER NON			8 A 8 4 J 01B			2 B			J I D			25											
ING CO INC			PARKTON			MARYLAND			935195 2115 21																							
1S0750-89-60	C C A 1	2 2 6240	000 C9E	ELECTRIC LAMPS			3 6 4 1																									
SON TRUCKING SER			CARTERVILLE			ILLINOIS			003348 1450 14																							
1A600-81-D1703	D C B 1	2 2 9110	000 48B	FUELS SOLID			6 A 3 3 J 0000 0			K I J			26																			
CONSTRUCTION CO INC			EAST MOLINE			ILLINOIS			090236 2650 14																							
1A625-83-C0027	D C E 5	2 2 Z299	000 C2	MAINT-REPAIR-ALTER/OTHER NON			8 A 3 4 J 01B			1 B			J I C			68																
N00600-83-C1903			B C B 5			2 2 3408 000 B9			INDIANAPOLIS			INDIANA			044299 2430 15																	
									MACHING CENTERS AND WAY-TYPE			8 A 3 5 J 1026 1 B			J I H			87														
DLA700-83-C1292			B C A 5			2 2 2805 000 A4B			GAS RECIPROCATING ENG - EXCE			6 A 3 5 J 1013 5 B			J I D			53														
DLA700-83-C1608			B C A 5			2 2 2805 000 C9D			GAS RECIPROCATING ENG - EXCE			6 A 3 5 J 1013 1 B			J I C			81														
DLA700-83-C3189			B C A 5			2 2 2805 000 C9D			GAS RECIPROCATING ENG - EXCE			6 A 3 5 J 1013 1 B			J I I			70														
LOCATION TOTAL			3			204																										
IC			SEAL BEACH			CALIFORNIA			935450 6470 05																							
1A609-83-C0004	D C E 5	2 2 Y219	000 C2	CONSTRUCTION/OTHER CONSERVAT			8 A 3 3 J 0000 0			J I A			3 210																			
MDA903-83-C0329			A C Z 5			2 2 AD91 000 S1			ARLINGTON			VIRGINIA			093528 0140 47																	
									RDTE/OTHER DEFENSE			8 A 3 5 J 1008 5 B			J I I			72														
RUTLAND ARCHITECTS			MAXWELL AFB			ALABAMA			071167 2300 01																							
1F01600-83-C0139	F C Z 5	2 2 R211	000 C2	ARCHITECT-ENGINEER SERVICES			8 A 3 6 J 01B			2 B			J I I			51																
OCIATES INC			HOUSTON			TEXAS			081411 3770 44																							
1N62477-83-D0165	D C Z 5	2 2 R219	000 C2	OTHER ARCHITECT & ENGINEERIN			8 A 8 6 J 01B			2 B			J I I			40																
1N62477-83-D0165	D C Z 5	2 2 R219	000 C2	OTHER ARCHITECT & ENGINEERIN			8 A 8 6 J 01B			2 B			J I I			72																
LOCATION TOTAL			2			123																										
CONSTRUCTION CO			ELMENDORF AFB			ALASKA			081599 0715 02																							
1DACA85-82-C0035	E C E 5	2 2 Y152	000 C2	CONSTRUCTION/MAINTENANCE BUI			8 A 6 4 J 01B			1 B			J I L			32																
1DACA85-82-C0035	E C E 5	2 2 Y152	000 C2	CONSTRUCTION/MAINTENANCE BUI			8 A 8 4 J 01B			1 B			J I A			185																

APC613 ALP  
 S M  
 V O 11  
 C N 5555 AA  
 -----  
 WATTERSON CC  
 WATTS CHARLE  
 1 D OAG02 00  
 1 I OAG02 01  
 WATTS CHARLE  
 1 E OBT02 00  
 WATTS TRUCKI  
 1 B OAA08 01  
 1 L OAA08 00  
 1 C OAA08 01  
 WATWOOD MITC  
 1 A OCA63 00  
 WATWOOD MITC  
 1 C OCA63 01  
 1 E OCA63 02  
 1 I OCA63 03  
 WAUGH CONTROL  
 2 C LF121 021  
 WAUKESHA BEAR  
 2 L BH004 098  
 2 H BH004 918  
 2 H G0333 201  
 2 L JA111 098  
 2 A JA111 138  
 2 I SA101 060  
 4 E 00700 298  
 4 G 00700 398  
 WAUKESHA PEAF  
 3 I OTA25 011



-----  
 2222 22 22222 5 7 9 9 1 1 1 1 1 1 1 1 9 2 2 2  
 AAAA BB CCCCC 3 A C 8 999 C D 10A 10B 10C 11 DESCRIPTION OF CMDTY/SRVC 2 3 4 5 6 1717 8 9 A 0 1 3 24 999999999999999999  
 -----

STATION NO	CO	LOCATION	TOTAL	ELMENDORF AFB	ALASKA	081599	0715	02
NC		ANNISTON		2	153-			
AG02-83-C0016	B C E	1 2 2	2222	000	C2	ALABAMA	053415	0120 01
AG02-83-C0068	B C E	1 2 2	Z222	000	C2	MAINT-REPAIR-ALTER/HWYS-ROAD	8 A 3 4 J	01B 1 B J 1 C
	LOCATION	TOTAL	2			281		
NC		BIRMINGHAM				ALABAMA	053415	0380 01
BT02-82-D0085	B C B	1 2 2	Y222	000	C2	CONSTRUCTION/HIGHWAYS-ROADS-	8 A 4 4 J	01B 1 B J 1 E
	CONTRACTOR	TOTAL	3			310		
RVISCE INC		ROCK ISLAND				ILLINOIS	935569	7620 14
AA08-82-C0118	A C C	1 2 2	Y244	000	C2	CONSTRUCTION/SEWERAGE & WAST	8 A 6 6 J	01B 1 B J 1 B
AA08-82-D0172	A C C	5 2 2	S205	000	S1	GARBAGE COLLECTION	8 A 4 5 J	1026 1 B J 1 K
AA08-82-D0172	A C C	1 2 2	S205	000	S1	GARBAGE COLLECTION	8 A 4 5 J	1026 1 B J 1 C
	LOCATION	TOTAL	3			105		
MILLER INC		AUBREY				TEXAS	022483	0370 44
CA63-82-D0188	D C Z	5 2 2	R404	000	S1	MGT SERVICES/LAND SURVEYS -	8 A 4 6 J	01B 1 B J 1 A
MILLER INC		FORT HOOD				TEXAS	022483	2820 44
CA63-82-D0188	D C Z	5 2 2	R404	000	S1	MGT SERVICES/LAND SURVEYS -	8 A 4 6 J	01B 1 B J 1 C
CA63-82-D0188	D C C	5 2 2	R404	000	S1	MGT SERVICES/LAND SURVEYS -	8 A 4 6 J	01B 1 B J 1 E
CA63-82-D0162	D C C	5 2 2	R404	000	S1	LAND SURVEYS, CADASTRAL SERV	8 A 4 6 J	01B 1 B J 1 I
	LOCATION	TOTAL	3			112		
	CONTRACTOR	TOTAL	4			141		
RP		CHATSWORTH				CALIFORNIA	935579	1195 05
0530-83-C0151	B C A	1 2 2	6695	000	A2	COMBINATION & MISCELLANEOUS	8 A 3 5 J	02 6 B J 1 C
CORP		WAUKESHA				WISCONSIN	935760	5570 50
0024-83-C4033	C C A	5 2 2	2990	000	A3	MISC ENGINE ACCESSORIES - NO	8 A 3 5 A	1002 5 B J 1 K
0024-83-C4192	B C Z	5 2 2	2010	000	A3	SHIP AND BOAT PROPULSION COM	8 A 3 5 A	1001 5 B J 1 H
0033-83-C0115	C C A	5 2 2	3130	SLR	A3	BEARINGS MOUNTED	5 A 3 5 A	1001 5 B J 1 L
0104-83-C1784	B C A	5 2 2	3120	000	A3	BEARINGS PLAIN UNMOUNTED	8 A 3 5 C	1026 1 B J 1 L
0104-83-C5606	B C A	5 2 2	3130	000	A3	BEARINGS MOUNTED	8 A 3 5 A	1015 5 B J 1 A
0604-83-CA094	B C A	5 2 2	3120	000	A3	BEARINGS PLAIN UNMOUNTED	8 A 3 5 C	1015 5 B J 1 D
A700-83-C1714	B C A	5 2 2	2825	000	C9E	STEAM TURBINES AND COMPONENT	6 A 3 5 B	1001 5 B J 1 E
A700-83-C2840	B C A	5 2 2	2825	000	C9E	STEAM TURBINES AND COMPONENT	6 A 3 5 B	1013 1 B J 1 G
	LOCATION	TOTAL	8			444		
INDUSTRIES INC		HOUSTON				TEXAS	935827	3770 44
9651-83-C0101	B C B	5 2 2	6625	000	C9E	ELECTRICAL ELECTRONIC MEASUR	8 A 3 3 J	0000 D J 1 J

S M  
 V O 111  
 C N 55555 AA

WAVECOM INC  
 2 K JA112 066  
 2 G JA113 533  
 2 C JA100 F25  
 3 F OFH02 194

WAVELINE INC  
 4 F 00900 223

WAVETEK  
 1 H OAB07 491  
 1 I OAD05 068  
 1 G OAD07 026  
 1 E OAG38 009  
 2 I JA113 788  
 3 G OFF50 093

WAVETEK  
 2 I MB101 104

WAVETEK INDIAI  
 1 G OAB07 0451

WAVETEK INDIAI  
 1 L OAB07 0091  
 1 G OAB07 4801  
 1 G OAG38 0129  
 2 D JA113 3034  
 2 D JA113 3039  
 2 F JA113 4225  
 2 F JA113 4480  
 2 G JA113 4944  
 2 I JA113 7866  
 2 I JA113 7180  
 3 B OFF50 0471  
 3 D OFF50 0693  
 3 I OUA02 0143

WAVETEK PACIFI  
 3 I OFS03 0791

AA	BB	CCCC	3	A	C	B	999	C	D	10A	10B	10C	11	DESCRIPTION OF COMDTY/SRVC	2	3	4	5	6	1717	B	9	A	0	1	3	24	\$\$\$	\$\$\$	0000							
		NORTH RIDGE			CALIFORNIA			935870	4730	05																											
104-83-CK035	B	C	A	1	2	2	5985	000	A7	ANTENNAS WAVEGUIDES & RELATE										8	A	3	5	B	1015	1	B			J	1	K			155		
104-83-CK035	B	C	A	1	2	2	5985	000	A7	ANTENNAS WAVEGUIDES & RELATE										8	A	6	5	B	1015	1	B			J	1	G			132		
938-82-C6237	B	C	A	1	2	2	5915	AED	A7	FILTERS AND NETWORKS										8	A	6	5	A	1015	5	B			J	1	C			29		
606-83-C0526	B	C	A	5	2	2	5865	AFN	A1C	ELCT COUNTERMEASURES & QUICK										8	A	3	5	A	1013	4	B			J	1	F			66		
		LOCATION TOTAL						4			384																										
		WEST CALDWELL			NEW JERSEY			935910	4850	31																											
900-83-C2103	B	C	A	5	2	2	5985	000	A7	ANTENNAS WAVEGUIDES & RELATE										6	A	3	5	J	1013	5	B			J	1	F			63		
		SAN DIEGO			CALIFORNIA			056214	6060	05																											
007-82-CH041	B	C	A	5	2	2	6625	000	A7	ELECTRICAL ELECTRONIC MEASUR										5	A	6	2	A	0000	0			J	4	H			968			
D05-83-C4247	B	C	A	5	2	2	6625	000	C9E	ELECTRICAL ELECTRONIC MEASUR										8	A	3	5	J	02	1	B			J	1	I			39		
D07-83-C0073	B	C	A	5	2	2	6625	000	A7	ELECTRICAL ELECTRONIC MEASUR										8	A	3	5	B	02	1	B			J	1	F			35		
938-83-C0042	B	C	A	5	2	2	6625	000	A7	ELECTRICAL ELECTRONIC MEASUR										8	A	3	3	B	0000	0			J	1	E			27			
104-83-C3256	B	C	A	1	2	2	6625	000	A7	ELECTRICAL ELECTRONIC MEASUR										8	A	3	5	A	1003	5	A			J	2	H			1,522		
608-83-C0959	B	C	A	5	2	2	6625	000	A7	ELECTRICAL ELECTRONIC MEASUR										8	A	3	5	B	1026	6	B			J	2	G			678		
		LOCATION TOTAL						6			3,269																										
		SANTA ROSA			CALIFORNIA			056214	6380	05																											
055-72-73	B	C	A	1	2	2	6625	000	C9E	ELECTRICAL ELECTRONIC MEASUR										3	6	4	1													45	
		CONTRACTOR TOTAL						7			3,314																										
		SAN DIEGO			CALIFORNIA			030883	6060	05																											
B07-81-G6679	I	C	C	A	5	2	6625	000	A7	ELECTRICAL ELECTRONIC MEASUR										5	A	4	5	A	1001	5	B			J	1	D			50		
		BEECH GROVE			INDIANA			030883	0320	15																											
B07-81-G6679	B	C	A	5	2	2	6625	000	A7	ELECTRICAL ELECTRONIC MEASUR										8	A	4	5	A	1015	5	B			J	1	K			41		
B07-81-G6679	B	C	A	5	2	2	6625	000	A7	ELECTRICAL ELECTRONIC MEASUR										8	A	4	5	A	1015	6	B			J	1	G			134		
938-83-C0056	D	C	A	5	2	2	6625	000	A7	ELECTRICAL ELECTRONIC MEASUR										8	A	3	3	B	0000	0			J	1	G			26			
054-53-06	B	C	Z	5	2	2	6625	000	A7	ELECTRICAL ELECTRONIC MEASUR										3	6	4	1											47			
054-53-06	B	C	Z	5	2	2	6625	000	A7	ELECTRICAL ELECTRONIC MEASUR										3	6	4	1											27			
104-83-C3164	B	C	A	5	2	2	6625	000	A7	ELECTRICAL ELECTRONIC MEASUR										8	A	3	5	A	1001	5	B			J	2	C			958		
104-83-C3182	B	C	A	5	2	2	6625	000	A7	ELECTRICAL ELECTRONIC MEASUR										8	A	3	2	C	0000	0			J	1	F			368			
104-83-C3193	B	C	A	5	2	2	6625	000	A7	ELECTRICAL ELECTRONIC MEASUR										8	A	3	5	A	1026	1	B			J	1	F			590		
104-83-C3228	B	C	A	5	2	2	6625	000	A7	ELECTRICAL ELECTRONIC MEASUR										8	A	3	5	A	1001	5	B			J	2	H			241		
104-83-C3246	B	C	A	5	2	2	6625	000	A7	ELECTRICAL ELECTRONIC MEASUR										8	A	4	5	A	1015	5	B			J	1	I			80		
608-83-C0079	B	C	A	5	2	2	6625	000	A7	ELECTRICAL ELECTRONIC MEASUR										8	A	3	5	A	1026	6	B			J	1	B			76		
054-53-06	B	C	A	5	2	2	6625	000	A7	ELECTRICAL ELECTRONIC MEASUR										3	A	4	1											31			
055-72-78	B	C	A	5	2	2	6625	000	A7	ELECTRICAL ELECTRONIC MEASUR										3	6	4	1											34			
		LOCATION TOTAL						13			3,243																										
		CONTRACTOR TOTAL						14			3,293																										
		SUNNYVALE			CALIFORNIA			664340	6920	05																											
600-83-C0562	B	C	A	5	2	2	7025	000	A7	ADP INPUT/OUTPUT AND STORAGE										8	A	3	5	A	1013	1	B			J	1	I			79		

MPC613 ALPHA-BE  
 -----  
 S M  
 V O 1111  
 C N 5555 AAAA  
 -----  
 WAVETEK ROCKLAN  
 1 I OAB08 0298  
 2 I QC406 0027  
 3 I OHM11 0113  
 -----  
 WAVETEK ROCKLAN  
 1 C OZD04 1175  
 1 H OZD04 2280  
 1 I OZD04 2771  
 3 E OFS02 0357  
 -----  
 WAVETEX  
 1 D OAB07 0450  
 1 G OAB07 0450  
 3 A OFF90 0036  
 3 I OFJ02 0403  
 -----  
 WAVETRONICS  
 1 D OAB07 4043  
 -----  
 WAYBIANT J F &  
 4 K O0600 1274  
 -----  
 WAYNE COUNTY CC  
 5 B OCW69 0075  
 -----  
 WAYNE JOHN CONE  
 3 L OAA03 0032  
 5 C OCW85 0017  
 5 H OCW85 0045  
 -----  
 WAYNE MARINE II  
 2 I C2470 L408  
 -----  
 WAYNE NOVELTY (C  
 4 C O0400 1983  
 -----  
 WAYNE NOVELTY (C  
 1 E OAA09 1224  
 1 B OAB07 0212

-----  
 1  
 2 22 22222 5 7 9 9 1 1 1 1 1 1 1 1 9 2 2 2  
 A BB CCCCC 3 A C 8 999 C D 10A 10B 10C 11 DESCRIPTION OF CMDTY/SRVC 2 3 4 5 6 1717 8 9 A 0 1 3 24 \$1155 \$1,000  
 -----

IP	LOCATION	TOTAL	CONTRACTOR	TOTAL	DESCRIPTION OF CMDTY/SRVC	2	3	4	5	6	1717	8	9	A	0	1	3	24	\$1155	\$1,000
NORTHVALE NEW JERSEY 061012 3180 31																				
5-72-57	B C A 5	2 2	6625	000 A7	ELECTRICAL ELECTRONIC MEASUR	3	6	4	1											
3-83-F8518	B C Z 1	2 2	6625	000 A6	ELECTRICAL ELECTRONIC MEASUR	2	6	4	1											
5-72-57	B C A 5	2 2	7035	000 A7	ADP ACCESSORIAL EQUIP	3	6	4	1											
TOTAL 3 178																				
ROCKLEIGH NEW JERSEY 061012 3930 31																				
4-83-C1068	B C A 5	2 2	5999	000 A7	MSC ELECTRICAL AND ELECTRONI	8	1	3	5	A	1001	6	B	J	1	C				
4-83-C1536	B C A 5	2 2	3670	000 A7	PRINTED CIRCUIT BOARD MFG MA	5	6	3	5	A	12	2	B	J	1	H				
4-83-C1548	B C A 5	2 2	3660	000 A7	INDUSTRIAL SIZE REDUCTION MA	5	6	3	5	A	1001	5	B	J	1	I				
11-83-C0109	B C A 5	2 2	5915	000 C9E	FILTERS AND NETWORKS	8	4	3	5	A	1001	5	B	J	1	E				
TOTAL 4 156																				
CONTRACTOR TOTAL 7 334																				
SAN DIEGO CALIFORNIA 935919 6060 05																				
17-81-06679	C C A 5	2 2	6625	000 A7	ELECTRICAL ELECTRONIC MEASUR	5	A	4	5	A	1001	5	B	J	1	D				
17-81-06679 2	C C A 5	2 2	6625	000 A7	ELECTRICAL ELECTRONIC MEASUR	5	A	4	5	A	1001	5	B	J	1	D				
18-80-C1623	B C A 5	2 2	6625	000 A7	ELECTRICAL ELECTRONIC MEASUR	8	A	4	5	J	1026	5	B	J	1	A				
5-73-07	B C A 5	2 2	6625	000 A7	ELECTRICAL ELECTRONIC MEASUR	3	A	4	1											
TOTAL 2 111																				
BELFORD NEW JERSEY 078295 0350 31																				
17-83-C8005	B C A 5	1 2	5915	GPS A7	FILTERS AND NETWORKS	8	A	6	4	J	01B	1	B	J	1	C				
INC GETTYSBURG PA 028851 1890 39																				
10-82-D4914	A C B 1	3 2	9140	000 A8A	FUEL OILS	6	A	3	3	J	0000	0		K	1	H				
EAST LYNN WVA 045411 0785 49																				
19-83-C0017	B C Z 5	2 2	S211	000 S1	SURVEILLANCE SERVICES	8	7	3	5	J	1001	5	B	J	1	B				
ELMENDORF AFB ALASKA 936350 0715 02																				
11-83-C0004	A C E 5	2 2	Z199	000 C2	MAINT-REPAIR-ALTER/MISCELLAN	8	A	3	4	J	01B	1	B	J	1	L				
15-F3-C0006	A C E 5	2 2	Z111	000 C2	MAINT-REPAIR-ALTER/OFFICE BU	8	A	3	4	J	01B	1	B	J	1	B				
15-83-C0006	A C E 5	2 2	Z111	000 C2	MAINT-REPAIR-ALTER/OFFICE BU	8	A	6	4	J	01B	1	B	J	1	G				
TOTAL 3 604																				
ROOSEVELT ROADS PUERTO RCO 094065 0840 PR																				
10-82-C2341	E C Z 1	2 2	Z299	000 C2	MAINT-REPAIR-ALTER/OTHER NON	8	A	3	4	J	01B	1	B	J	1	H				
CYNTHIANA INDIANA 936420 1210 15																				
10-83-C0810	E C A 5	2 2	7125	000 C9E	CABINETS LOCKERS BINS AND SH	6	A	6	4	J	01B	1	B	J	1	C				
DECATUR INDIANA 936420 1270 15																				
19-83-C4535	B C A 1	2 2	1005	000 A5	GUNS THROUGH 30 MM	5	A	3	4	J	01B	1	B	J	1	D				
17-83-C0053	B C A 1	2 2	4940	000 A7	MISCELLANEOUS MAINTENANCE EQ	8	A	3	4	J	01B	1	B	J	1	A				

22 22 22222 5 7 9 9 1 1 1 1 1 1 1 1 9 2 2 2  
 AA BB CCCCC 3 A C 8 999 C D 10A 10B 10C 11 DESCRIPTION OF CMDTY/SRVC 2 3 4 5 6 1717 8 9 A 0 1 3 21 \$\$\$115 000

-----  
 S M  
 V O 1111 21  
 C N 55555 AAAA A/

DECATUR			INDIANA			936420 1270 15	
20-83-C4185	B C A 7	2 2 6545 000 C9B	MEDICAL SETS KITS AND OUTFIT	6 4 3 5 J 01B	1 B	J 1 A	71
20-83-C4242	B C A 7	2 2 5450 000 C9B	MISCELLANEOUS PREFABRICATED	6 A 3 4 J 01B	1 B	J 1 A	63
20-83-C4247	B C A 8	2 2 6545 000 C9B	MEDICAL SETS KITS AND OUTFIT	6 A 3 5 J 01A	1 B	J 1 L	61
20-83-C4497	B C A 7	2 2 6545 000 C9B	MEDICAL SETS KITS AND OUTFIT	6 4 3 5 J 01B	1 B	J 1 C	82
20-82-C2437	D C A 1	2 2 7125 000 C9E	CABINETS LOCKERS BINS AND SH	6 A 6 4 J 01B	1 B	J 1 J	72
20-83-C0319	E C A 7	2 2 7125 000 C9E	CABINETS LOCKERS BINS AND SH	6 A 3 4 J 01B	1 B	J 1 K	45
20-83-C0319	E C A 7	2 2 7125 000 C9E	CABINETS LOCKERS BINS AND SH	6 A 6 4 J 01B	1 B	J 1 K	42
20-83-C0810	E C A 7	2 2 7125 000 C9E	CABINETS LOCKERS BINS AND SH	6 A 3 4 J 01B	1 B	J 1 L	221
20-83-C1945	F C A 7	2 2 7125 000 C9E	CABINETS LOCKERS BINS AND SH	6 A 3 4 J 01B	1 B	J 1 D	152
20-83-C1945	F C A 7	2 2 7125 000 C9E	CABINETS LOCKERS BINS AND SH	6 A 6 4 J 01B	1 B	J 1 F	152
20-83-C0346	B C A 8	2 2 5820 000 A7	RADIO TV EQUIPMENT EXCEPT A1	6 A 3 5 J 01A	1 B	J 1 K	33
20-83-C0646	B C A 7	2 2 5820 000 A7	RADIO TV EQUIPMENT EXCEPT A1	6 A 3 4 J 01B	1 B	J 1 A	95
20-83-C1193	B C A 8	2 2 1290 000 A7	MISCELLANEOUS FIRE CONTROL E	6 A 3 5 J 01A	1 B	J 1 B	60
LOCATION TOTAL	15		1,237				

WAYNESBORO CONSTI  
 1 A OCA31 0038 D/

WAYS MECHANICAL  
 2 H C2470 K410 N/

WAYSS & FREYTAG I  
 1 B OCA90 0335 D/

HOME CORNER			INDIANA			936420 2330 15	
20-83-C3104	E C A 7	2 2 7125 000 C9E	CABINETS LOCKERS BINS AND SH	6 A 3 4 J 01B	1 B	J 1 I	114
CONTRACTOR TOTAL	17		1,572				

WE TRY HARDER IN  
 1 A OKF10 0087 G/

WE TRY HARDER IN  
 1 H OKF31 0135 G/

DETROIT			MICHIGAN			936540 1440 23	
27-80-C9079	C C Z 1	2 2 AC45 DBP A4A	RDTE/TANK - AUTOMOTIVE	8 8 6 5 M 05	7 B	S 3 E	100
27-81-C4049	C C Z 1	2 2 AC41 DBP A4A	RDTE/TANK - AUTOMOTIVE	8 8 6 5 M 05	7 B	S 1 F	39
27-81-C4075	B C Z 1	2 2 9130 DBP A4B	LIQUID PROPELLANTS & FUEL PE	8 8 6 5 M 05	7 B	S 1 D	30
27-83-CR094	C C Z 1	2 2 AC42 DBP A4A	RDTE/TANK - AUTOMOTIVE	8 8 3 5 M 1001	7 B	S 1 H	105
27-83-CR094	C C Z 1	2 2 AC42 DBP A4A	RDTE/TANK - AUTOMOTIVE	8 8 7 5 M 05	7 B	S 1 I	26
29-81-K0114	C C Z 1	2 2 AZ11 000 S1	RDTE/OTHER RESEARCH AND DEVE	8 8 6 5 M 05	7 B	S 1 F	52
29-82-K0008	C C Z 1	2 2 AZ11 000 S1	RDTE/OTHER RESEARCH AND DEVE	8 8 7 5 M 05	7 B	T 1 J	108
29-82-K0152	C C Z 1	2 2 AZ11 000 S1	RDTE/OTHER RESEARCH AND DEVE	8 8 7 5 M 05	7 B	T 1 G	62
29-83-K0014	C C Z 1	2 2 AZ11 000 S1	RDTE/OTHER RESEARCH AND DEVE	8 8 3 5 M 05	7 B	T 1 K	30
33-79-H0167	C C Z 1	2 2 U005 000 S1	TUITION FEES	8 8 7 5 M 05	7 B	J 1 H	49
7-83-C3192	B C Z 1	2 2 AN91 000 S1	RDTE/OTHER MEDICAL	8 8 3 5 M 05	7 B	S 1 I	76
4-75-C1015	B C Z 1	2 2 AD91 000 S1	RDTE/OTHER DEFENSE	8 8 6 5 M 05	7 B	S 1 C	40
4-80-C0037	B C Z 1	2 2 AZ11 000 S1	RDTE/OTHER RESEARCH AND DEVE	8 8 6 5 M 05	7 B	S 1 L	42
4-83-K0339	B C Z 1	2 2 AN91 000 S1	RDTE/OTHER MEDICAL	8 8 3 5 M 05	7 B	S 1 D	26
4-83-K0696	B C Z 1	2 2 AD91 000 S1	RDTE/OTHER DEFENSE	8 8 7 5 M 05	7 B	S 1 H	52
10-79-H0288	B C Z 1	2 2 U005 000 S1	TUITION FEES	8 8 4 5 M 05	7 B	J 1 G	48
10-76-A0390	B C Z 1	2 2 U005 000 S1	TUITION FEES	8 8 4 5 M 05	7 B	J 1 L	126
5-79-C0530	B C Z 1	2 2 AN12 000 A1A	RDTE/BIO MEDICAL	8 A 7 5 M 05	7 B	S 1 I	35
LOCATION TOTAL	18		1,110				

WE TRY HARDER IN  
 1 L OZD04 0128 G/

3 J OGC02 0007 G/

WE TRY HARDER IN  
 2 F F2204 0963 G/

WEAK BOB ELECTRI  
 3 I OSA03 0169 F/

FORT RITCHIE			MARYLAND			936570 1090 21	
11-83-C0111	D C E 1	2 2 Z119 000 C2	MAINT-REPAIR-ALTER/OTHER ADM	8 A 3 4 J 01B	1 B	J 1 I	96

WEATHER SHIELD F  
 3 D OOA15 0046 F/

CHAMBERSBURG			PA			936570 0770 39	
11-82-C0063	D C E 1	2 2 Z126 000 C2	MAINT-REPAIR-ALTER/MISSILE S	8 A 8 3 J 0000 0		J 1 B	85
11-83-C0066	E C E 1	2 2 Z299 000 C2	MAINT-REPAIR-ALTER/OTHER NON	8 A 3 4 J 01B	1 B	J 1 E	614
LOCATION TOTAL	2		699				

ON CO	DESCRIPTION OF CMDTY/SRVC	2	3	4	5	6	1717	8	9	A	0	1	3	24	\$13415-000
-83-C0021	FORT RITCHIE PA MAINT-REPAIR-ALTER/HWYS-ROAD	8	A	3	4	J	01B	1	B	J	1	A			168
CONTRACTOR TOTAL		4		963											
-82-C7010	NORFOLK VIRGINIA MAINT-REPAIR-ALTER/OTHER IND	8	A	3	4	J	01B	1	B	J	1	E			74
-82-C7028	NORFOLK VIRGINIA MAINT-REPAIR-ALTER/OFFICE BU	8	A	3	4	J	01B	1	B	J	1	K			27
LOCATION TOTAL		2		101											
-83-C0423	GERMANY PREFABRICATED AND PORTABLE	B	7	9	3	5	L	06	1	B	J	1	A		78
-83-C0472	GERMANY CONSTRUCTION/RECREATIONAL BU	7	9	3	5	L	06	1	B	J	2	F			544
-82-C0463	GERMANY MAINT-REPAIR-ALTER/OTHER RES	7	9	6	5	L	06	1	B	J	1	F			27
-83-C0237	GERMANY MAINT-REPAIR-ALTER/EDUCATION	7	9	3	5	L	06	1	B	J	1	I			159
-83-C0311	GERMANY MAINT-REPAIR-ALTER/FAMILY HO	7	9	3	5	L	06	1	B	J	1	I			178
-83-C0361	GERMANY MAINT-REPAIR-ALTER/FAMILY HO	7	9	3	5	L	06	1	B	J	1	I			112
LOCATION TOTAL		6		1,098											
-40-10	PATRICK AFB FLORIDA LEASE-RENTAL OF EQ/VEHICLES-	3	6	4	1										29
-10-08	FORT DEVENS MASS PASSENGER MOTOR VEHICLES	3	6	4	1										25
-10-09	ARLINGTON VIRGINIA LEASE-RENTAL OF EQ/VEHICLES-	3	6	4	1										111
-10-08	ARLINGTON VIRGINIA LEASE-RENTAL OF EQ/VEHICLES-	3	6	4	1										112
LOCATION TOTAL		2		284											
-64010	FAIRFAX VIRGINIA LEASE-RENTAL OF EQ/VEHICLES-	3	6	4	1										157
CONTRACTOR TOTAL		5		503											
-83-C0092	OFFUTT AFB NEBRASKA MAINT-REPAIR-ALTER/OTHER UTI	8	A	3	4	J	01B	1	B	J	1	I			200
-83-CG113	HARRODSBURG KENTUCKY RDTE/WEAPONS	8	A	3	5	J	11	5	B	J	1	E			98
-83-C0026	LITTLE ROCK AFB ARKANSAS MAINT-REPAIR-ALTER/FAMILY HO	8	A	3	4	J	01B	1	B	J	1	D			81

S M  
V O 1111  
C N 5555 AAAA

WEATHER SHIELD  
3 D OJA15 0044

WEATHER SHIELD  
2 I C2474 W693

WEATHER SHIELD  
3 I OSLO2 0124

WEATHER SHIELD  
3 C OFD10 0193

WEATHER SHIELD  
3 I OJA20 0382

WEATHERCRAFT CO  
3 F OSD10 0059

WEATHERCRAFT CO  
3 I OBA05 0226

WEATHERCRAFT CO  
3 I OCA03 0389

WEATHERTON CONTI  
5 I OCW45 0179

WEATHERTON CONTI  
5 I OCW45 0195

WEATHERTROL MAI  
1 E OCA01 0255

WEAVER & BAILEY  
3 I OQA15 0086

APC613 ALPHABETIC

22	22222	5 7	9 9						1 1 1 1		1 1 9 2 2 2	1				DESCRIPTION OF COMDTY/SRVC	2 3 4 5 6 1717 8 9 A 0 1 3 24	\$\$\$\$(000)
BB	CCCC	3 A C 8	999 C D	10A	10B	10C	11											
NG CO INC -83-C0006		D C E 5	2 2 Z161	000 C2												MATHER AFB CALIFORNIA MAINT-REPAIR-ALTER/FAMILY HO	073496 4110 05 8 A 3 4 J 01B 1 B J 1 C	66
NG CO INC -83-C6668		D C E 1	2 2 Z199	000 C2												POINT MUGU CALIFORNIA MAINT-REPAIR-ALTER/MISCELLAN	073496 5450 05 8 A 3 4 J 01B 1 B J 1 H	47
NG CO INC -83-C0080		B C E 5	2 2 Z161	000 C2												VANDENBERG AFB CALIFORNIA MAINT-REPAIR-ALTER/FAMILY HO	073496 7395 05 8 A 3 4 J 01B 1 B J 1 I	174
NG CO INC -82-D0438		D C E 5	2 2 Z161	000 C2												TINKER AFB OKLAHOMA MAINT-REPAIR-ALTER/FAMILY HO	073496 4820 37 8 A 4 4 J 01B 1 B J 1 C	30
NG CO INC -83-C0049		D C E 5	2 2 Z161	000 C2												SHEPPARD AFB TEXAS MAINT-REPAIR-ALTER/FAMILY HO	073496 7260 44 8 A 3 4 J 01B 1 B J 1 I	249
CONTRACTOR TOTAL			6													WARREN WYOMING	936930 2710 51	647
NG CO INC -83-C0011		E C E 5	2 2 Z163	000 C2												WARREN WYOMING MAINT-REPAIR-ALTER/TROOP HO	936930 2710 51 8 A 3 4 J 01B 1 B J 1 F	33
COLORADO SPRING -83-C0122		D C E 5	2 2 Z161	000 C2												AIR FORCE ACADEMY COLORADO MAINT-REPAIR-ALTER/FAMILY HO	093943 0015 06 8 A 3 4 J 01B 1 B J 1 I	190
COLORADO SPRING -83-C0085		D C E 5	2 2 Z111	000 C2												PETERSON AFB COLORADO MAINT-REPAIR-ALTER/OFFICE BU	093943 2175 06 8 A 3 4 J 01B 1 B J 1 I	246
CONTRACTOR TOTAL			2															438
NG CO INC -83-C0396		A C E 5	2 2 Y219	000 C2												MOBRIDGE SDAK CONSTRUCTION/OTHER CONSERVAT	093045 1970 42 8 A 3 4 J 01B 1 B J 1 I	111
NG CO INC -83-C0439		A C E 5	2 2 Y219	000 C2												PIERRE SDAK CONSTRUCTION/OTHER CONSERVAT	093045 2290 42 8 A 3 4 J 01B 1 B J 1 I	253
CONTRACTOR TOTAL			2															364
ANCE CORP -83-C0091		A C E 1	2 2 Y199	000 C2												MIAMI FLORIDA CONSTRUCTION/MISCELLANEOUS	936938 2320 10 B 8 A 3 4 J 01B 1 B J 1 E	32
RACTORS INC -83-C0054		D C E 5	2 2 Z224	000 C2												LITTLE ROCK AFB ARKANSAS MAINT-REPAIR-ALTER/PARKING	936988 2412 04 F 8 A 3 4 J 01B 1 B J 1 I	39

S M  
V O 1111 222  
C N 5555 AAAA AAA

WEAVER & SONS INC  
2 I C2467 E369 N62

WEAVER & SONS INC  
3 I OJA11 0145 F22

WEAVER C ARTHUR CO  
2 I RC100 0100 M00

WEAVER JACK CORP  
1 I OAA09 3585 DAA

WEAVER R & F CO INC  
1 H OCA27 0192 DAC

WEAVER SHIPYARD & I  
5 I OCW29 0405 DAC

WEAVERS VIOLIN SHOP  
3 H OQC02 0231 F49

WEB FOOD PRODUCTS I  
4 J 0013H 2136 DLA1  
4 J 0013H 2139 DLA1  
4 K 0013H 2302 DLA1  
4 K 0013H 2303 DLA1  
4 K 0013H 2304 DLA1  
4 L 0013H 2356 DLA1  
4 L 0013H 2453 DLA1  
4 L 0013H 2455 DLA1  
4 A 0013H 2508 DLA1  
4 A 0013H 2510 DLA1  
4 A 0013H 2594 DLA1  
4 C 0013H 2844 DLA1  
4 C 0013H 2845 DLA1  
4 B 0013H 2633 DLA1  
4 B 0013H 2663 DLA1  
4 I 0013H 4876 DLA1  
4 E 00137 0483 DLA1

													1															
													2	3	4	5	6	7	8	9	10	11	12					
													1															
2	22222	5	7	9	9								1	1	1	1	1	1	1	1	1	1	1	1				
B	CCCCC	3	A	C	8	999	C	D	10A	10B	10C	11	DESCRIPTION OF CMDTY/SRVC	2	3	4	5	6	1717	8	9	A	0	1	3	24	\$\$\$\$\$(000)	
3-C5L4L	D	C	E	1	2	2	Y249	000	C2				MISS CONSTRUCTION/OTHER UTILITIES	936987	1090	25	8	A	3	4	J	01B	1	A	J	1	1	129
3-C0075	E	C	E	5	2	2	Z141	000	C2				MISS MAINT-REPAIR-ALTER/HOSPITALS	936987	1330	25	8	A	3	4	J	01B	1	B	J	1	1	53
CONTRACTOR TOTAL													2											182				
3-C0088	B	C	B	1	2	2	3040	000	A3				MASS MISCELLANEOUS POWER TRANSMIS	936993	2710	22	8	4	3	5	J	02	5	B	J	1	C	50
3-C4820	D	C	A	1	2	2	4910	000	C9E				MICHIGAN MOTOR VEHICLE MAINTENANCE EQ	048122	0020	23	8	A	3	3	J	0000	0	J	1	1	1,117	
3-C0079	A	C	E	5	2	2	Y244	000	C2				KENTUCKY CONSTRUCTION/SEWERAGE & WAST	092158	1270	18	4	6	3	5	J	17B	7	B	J	1	H	111
3-C0225	D	C	B	5	2	2	J019	000	A3				TEXAS MAINT-REPAIR OF EQ/SHIPS-SML	937080	5810	44	8	A	3	4	J	01B	1	B	J	1	1	123
3-C0115	B	C	B	5	2	2	7710	000	C9E				MARYLAND MUSICAL INSTRUMENTS	091724	0630	21	8	A	3	5	J	1001	5	B	J	1	0	42
JAMAICA													NEW YORK										066669	4120	33			
3-CD005	D	C	Z	1	2	2	8905	000	B2				MEAT POULTRY AND FISH	6	2	3	5	J	09	1	B	J	1	J	J	1	37	
3-CD017	D	C	Z	1	2	2	8905	000	B2				MEAT POULTRY AND FISH	6	2	3	5	J	09	1	B	J	1	J	J	1	32	
3-CD039	D	C	Z	1	2	2	8905	000	B2				MEAT POULTRY AND FISH	6	2	3	5	J	09	1	B	J	1	K	J	1	31	
3-CD040	D	C	Z	1	2	2	8905	000	B2				MEAT POULTRY AND FISH	6	2	3	5	J	09	1	B	J	1	K	J	1	31	
3-CD042	D	C	Z	1	2	2	8905	000	B2				MEAT POULTRY AND FISH	6	2	3	5	J	09	1	B	J	1	K	J	1	32	
3-CD054	D	C	Z	1	2	2	8905	000	B2				MEAT POULTRY AND FISH	6	2	3	5	J	09	1	B	J	1	K	J	1	112	
3-CD066	D	C	Z	1	2	2	8905	000	B2				MEAT POULTRY AND FISH	6	2	3	5	J	09	1	B	J	1	L	J	1	31	
3-CD069	D	C	Z	1	2	2	8905	000	B2				MEAT POULTRY AND FISH	6	2	3	5	J	09	1	B	J	1	L	J	1	31	
3-CD076	D	C	Z	1	2	2	8905	000	B2				MEAT POULTRY AND FISH	6	2	3	5	J	09	1	B	J	1	A	J	1	94	
3-CD078	D	C	Z	1	2	2	8905	000	B2				MEAT POULTRY AND FISH	6	2	3	5	J	09	1	B	J	1	A	J	1	60	
3-CD097	D	C	Z	1	2	2	8905	000	B2				MEAT POULTRY AND FISH	6	2	3	5	J	09	1	B	J	1	A	J	1	62	
3-CD097	D	C	Z	1	2	2	8905	000	B2				MEAT POULTRY AND FISH	6	2	3	5	J	09	1	B	J	1	A	J	1	62	
3-CD097	D	C	Z	1	2	2	8905	000	B2				MEAT POULTRY AND FISH	6	2	9	5	J	09	1	B	J	1	A	J	1	62	
3-CD107	D	C	Z	1	2	2	8905	000	B2				MEAT POULTRY AND FISH	6	2	3	5	J	09	1	B	J	1	B	J	1	32	
3-CD107	D	C	Z	1	2	2	8905	000	B2				MEAT POULTRY AND FISH	6	2	3	5	J	09	1	B	J	1	B	J	1	32	
3-CD313	D	C	Z	1	2	2	8905	000	B2				MEAT POULTRY AND FISH	6	2	3	5	J	09	1	B	J	1	H	J	1	29	
3-CC101	D	C	Z	1	2	2	8905	000	B2				MEAT POULTRY AND FISH	6	A	3	6	J	01B	1	B	J	1	D	J	1	30	
LOCATION	TOTAL											17											776					

1 22222 5 7 9 9 1 1 1 1 1 1 1 9 2 2 2  
 1 CCCCC 3 A C 8 999 C D 10A 10B 10C 11 DESCRIPTION OF CMDTY/SRVC 2 3 4 5 6 17 17 8 9 A 0 1 3 24 \$\$\$\$\$\$(000)

S M  
 V C 1111 2222  
 C N 55555 AAAA AAAA

PHILADELPHIA PA 937212 4005 39  
 3-C1780 B C A 1 2 2 9905 000 A3 SIGNS ADVERTISING DISPLAYS I 8 A 3 4 J 01B 1 B J 1 L 46

WEBB ELECTRIC CO OF  
 1 E 0ZD41 0112 DMA7

REDONDO BEACH CALIFORNIA 001771 5700 05  
 9-LNF61 B C B 1 2 2 3510 000 C9E LAUNDRY AND DRY CLEANING EQU 8 A 6 3 C 0000 0 J 1 I 38

WEBB F M CO  
 2 H PC144 0175 N001

HONOLULU HAWAII 001771 0440 12  
 2-C0251 B C B 1 2 2 W072 000 S1 LEASE-RENTAL OF EQ/HOUSEHOLD 8 A 3 3 C 0000 0 J 4 A 52  
 2-C0251 B C B 1 2 2 W072 000 S1 LEASE-RENTAL OF EQ/HOUSEHOLD 8 A 3 3 C 0000 0 J 4 I 152  
 LOCATION TOTAL 2 204  
 CONTRACTOR TOTAL 3 242

WEBB G E  
 2 H C2467 E103 N624

NEW HYDE PARK NEW YORK 937230 5660 33  
 3-CB727 B C A 5 2 2 1615 AHA A1C HELICOPTER ROTOR BLADES-DRIV 8 A 3 4 J 01B 1 B J 1 I 60  
 3-C5274 B C A 5 2 2 1650 AFC A1A AIRCRAFT HYDRAULIC VACUUM DE 8 A 3 5 J 1015 4 B J 1 I 32  
 LOCATION TOTAL 2 32

WEBB JERVIS B CO  
 1 E OAG10 0018 DAAG  
 1 I OAG10 0044 DAAG

CAMP DOUGLAS WISCONSIN 023771 0890 50  
 3-C0670 C C E 1 2 2 Z164 000 C2 MAINT-REPAIR-ALTER/DINING FA 8 A 3 4 J 01B 1 B J 1 I 380  
 3-C0677 C C E 1 2 2 Z243 000 C2 MAINT-REPAIR-ALTER/POLLUTION 8 A 3 4 J 01B 1 B J 1 H 30  
 LOCATION TOTAL 2 368

WEBB JOSEPH FOODS  
 2 I F0681 1718 M006

TINKER AFB OKLAHOMA 937400 4820 37  
 13-C0058 D C E 5 2 2 Z221 000 C2 MAINT-REPAIR-ALTER/AIRPORT S 8 A 3 4 J 01B 1 B J 1 C 157

WEBB MECHANICAL ENTE  
 1 E OCA27 0112 DACA4

ADAK NVL SECURITY GP ALASKA 030611 0005 02  
 31-C8184 D C E 1 2 2 Z222 000 C2 MAINT-REPAIR-ALTER/HWYS-ROAD 8 A 8 3 J 0000 0 J 1 J 367  
 31-C8184 D C E 1 2 2 Z222 000 C2 MAINT-REPAIR-ALTER/HWYS-ROAD 8 A 8 3 J 0000 0 J 1 I 43  
 31-C8184 D C E 1 2 2 Z222 000 C2 MAINT-REPAIR-ALTER/HWYS-ROAD 8 A 8 3 J 0000 0 J 1 I 244  
 LOCATION TOTAL 3 654

WEBBER ELECTRIC INC  
 2 F C2474 0126 N6247  
 2 I C2474 0128 N6247

JACKSONVILLE FLORIDA 030611 1740 10  
 31-C2527 D C E 5 2 2 Y129 000 C2 CONSTRUCTION/OTHER AIRFIELD 8 A 3 4 J 01B 1 B J 1 E 254

WEBBER ELECTRIC INC  
 2 I C2474 W982 N6247

KINGS BAY GEORGIA 030611 3280 11  
 31-C3040 E C E 5 2 2 Y249 000 C2 CONSTRUCTION/OTHER UTILITIES 8 A 3 4 J 01B 1 B J 1 C 2,158  
 32-C2045 E C E 5 2 2 Y249 000 C2 CONSTRUCTION/OTHER UTILITIES 8 A 3 4 J 01B 1 B J 1 B 513  
 32-C2094 E C E 5 2 2 Y249 000 C2 CONSTRUCTION/OTHER UTILITIES 8 A 3 3 J 0000 0 J 1 C 17,597  
 LOCATION TOTAL 3 20,162

WEBBER MFG CO INC  
 1 A OAD03 0008 DAADO  
 1 G OAD07 0319 DAADO  
 2 F PB123 0146 N0016  
 2 I MC201 0108 N0017  
 2 I MB101 1031 N0042  
 2 G MF107 0220 N6092

KAHAWAII HAWAII 030611 1605 12  
 33-C0089 E C E 5 2 2 Z299 000 C2 MAINT-REPAIR-ALTER/OTHER NON 8 A 3 4 J 01B 1 B J 1 I 332

WEBBS FULL SERVICE C  
 1 L OBT57 0072 DABT5  
 1 L OBT57 0111 DABT5  
 1 A OBT57 0096 DABT5  
 1 A OBT57 0119 DABT5



										1													
										1 1 1 1 1 1 1 9 2 2 2													
										2 3 4 5 6 17 17 8 9 A 0 1 3 24 \$\$\$\$\$\$(000)													
22222	5	7	9	9																			
CCCCC	3	A	C	8	999	C	D	10A	10B	10C	11	DESCRIPTION OF CMDTY/SRVC											
-----																							
DA	ST LOUIS				MISSOURI				030611	7680	26												
C0084	C	C	E	1	2	2	Z249	000	C2	MAINT-REPAIR-ALTER/OTHER UTI	8	6	6	5	J	1017	1	B	J	1	E	83	
TRACTOR TOTAL																							
				9					21,485														
-----																							
C0433	B	C	B	5	2	2	4720	SDN	A3	NH	034660	0160	30									45	
-----																							
C2859	D	C	C	5	2	2	S201	000	S1	FLORIDA	937405	2380	10									222	
-----																							
C0806	B	C	C	1	2	2	J039	000	S1	CALIFORNIA	937440	3590	05									347	
C0806	B	C	C	1	2	2	J039	000	S1	MAINT-REPAIR OF EQ/MATERIALS	8	A	3	5	A	1001	5	B	J	1	E	30	
CATION	TOTAL				2					377													
-----																							
C0079	B	C	B	1	2	2	8945	000	B2	CALIFORNIA	094735	3680	05									35	
-----																							
ES INC	FORT BEN HARRISON				INDIANA				029061	1700	15												
C0294	E	C	E	5	2	2	Z249	000	C2	MAINT-REPAIR-ALTER/OTHER UTI	8	A	8	4	J	01B	1	B	J	1	E	35	
-----																							
CC716	E	C	E	1	2	2	Z159	000	C2	WASHINGTON	003659	0300	48									81	
C4945	E	C	E	1	2	2	Z153	000	C2	MAINT-REPAIR-ALTER/OTHER IND	8	A	3	4	J	01B	1	B	J	1	E	40	
CATION	TOTAL				2					121													
-----																							
C0933	D	C	E	5	2	2	Z249	000	C2	WASHINGTON	003659	2940	48									65	
-----																							
TRACTOR TOTAL																							
				3					186														
-----																							
C0004	B	C	A	5	2	2	6636	000	C9E	INDIANAPOLIS	937620	2430	15									95	
C0094	B	C	A	5	2	2	6636	000	C9E	INDIANA	937620	2430	15									106	
C0125	B	C	A	5	2	2	6636	000	A7	ENVIRONMENTAL CHAMBERS AND R	8	A	3	4	J	01B	1	B	J	1	A	69	
C0145	B	C	A	5	2	2	6636	000	C9E	ENVIRONMENTAL CHAMBERS AND R	8	A	3	4	J	01B	1	B	J	1	F	51	
C0195	D	C	A	5	2	2	6685	000	C9E	PRESSURE TEMP HUMIDITY INSTR	8	A	3	3	J	0000	0		J	1	I	33	
C0076	B	C	A	5	2	2	AZ12	000	C9E	RDTE/OTHER RESEARCH AND DEVE	8	A	3	5	J	11	1	B	J	1	G	46	
CATION	TOTAL				6					460													
-----																							
D0029	A	C	C	5	2	2	S208	000	S1	FORT EUSTIS	052354	1540	47									45	
D0036	A	C	C	5	2	2	S201	000	S1	VIRGINIA	052354	1540	47									77	
D0036	A	C	C	5	2	2	S201	000	S1	LANDSCAPING - GROUNDSKEEPING	4	6	4	5	J	173	7	B	J	1	J	69	
D0036	A	C	C	5	2	2	S201	000	S1	CUSTODIAL - JANITORIAL	4	6	4	5	J	17B	7	B	J	1	L	74	
D0036	A	C	C	5	2	2	S201	000	S1	CUSTODIAL - JANITORIAL	4	6	3	5	J	17B	7	B	J	1	K		
D0036	A	C	C	5	2	2	S201	000	S1	CUSTODIAL - JANITORIAL	4	6	4	5	J	17B	7	B	J	1	A		

1 222222 22 22222 5 7 9 9 1 1 1 1 1 1 1 9 2 2 2  
A AAAAAA BB CCCCC 3 A C 8 999 C D 10A 10B 10C 11 DESCRIPTION OF CMDTY/SRVC 2 3 4 5 6 17 17 8 9 A 0 1 3 24 \$\$\$\$\$\$(000)

SRVCE CO INC	FORT EUSTIS	VIRGINIA	052354	1540	47													
DABT57-82-D0036	A C C 5	2 2 S201	000 S1	CUSTODIAL - JANITORIAL	4 6 4 5 J 17B	7 B	J 1 B											75
DABT57-82-D0036	A C C 5	2 2 S201	000 S1	CUSTODIAL - JANITORIAL	4 6 4 5 J 17B	7 B	J 1 C											75
DABT57-82-D0036	A C C 5	2 2 S201	000 S1	CUSTODIAL - JANITORIAL	4 6 4 5 J 17B	7 B	J 1 E											64
DABT57-82-D0036	A C C 5	2 2 S201	000 S1	CUSTODIAL - JANITORIAL	4 6 4 5 J 17B	7 B	J 1 F											64
DABT57-82-D0036	A C C 5	2 2 S201	000 S1	CUSTODIAL - JANITORIAL	4 6 4 5 J 17B	7 B	J 1 G											65
DABT57-83-C0084	A C C 5	2 2 S201	000 S1	CUSTODIAL - JANITORIAL	4 6 4 5 J 17B	7 B	J 1 G											754
DABT57-83-D0052	A C C 5	2 2 S208	000 S1	LANDSCAPING - GROUNDSKEEPING	4 6 4 5 J 17B	7 A	J 1 D											277
DABT57-83-D0052	A C C 5	2 2 S208	000 S1	LANDSCAPING - GROUNDSKEEPING	4 6 4 5 J 17B	7 A	J 1 G											277
DABT57-83-D0061	A C C 5	2 2 S201	000 S1	CUSTODIAL - JANITORIAL	4 6 4 5 J 17B	7 B	J 1 C											155
DABT57-83-D0061	A C C 5	2 2 S201	000 S1	CUSTODIAL - JANITORIAL	4 6 4 5 J 17B	7 B	J 1 E											90
DABT57-83-D0061	A C C 5	2 2 S201	000 S1	CUSTODIAL - JANITORIAL	4 6 4 5 J 17B	7 B	J 1 F											82
DABT57-83-D0061	A C C 5	2 2 S201	000 S1	CUSTODIAL - JANITORIAL	4 6 4 5 J 17B	7 B	J 1 H											98
DABT57-83-D0100	A C C 5	2 2 S203	000 S1	FOOD SERVICE	4 6 4 5 J 17B	7 A	J 1 I											66
DABT57-83-D0100	A C C 5	2 2 S203	000 S1	FOOD SERVICE	4 6 4 5 J 17B	7 A	J 1 I											67
LOCATION TOTAL			18															2,463

SRVCE CO INC	FORT MONROE	VIRGINIA	052354	1570	47													
DABT58-83-C0015	A C C 5	2 2 S201	000 S1	CUSTODIAL - JANITORIAL	8 A 3 4 J 01B	1 B	J 1 C											144
CONTRACTOR TOTAL			19															2,607

SRVCE CO INC	FORT EUSTIS	VIRGINIA	937703	1540	47													
DABT57-82-D0036	A C C 5	2 2 S201	000 S1	CUSTODIAL - JANITORIAL	4 6 3 5 J 17B	7 B	J 1 K											69
DABT57-82-D0036	A C C 5	2 2 S201	000 S1	CUSTODIAL - JANITORIAL	4 6 3 5 J 17B	7 B	J 1 K											69
DABT57-82-D0061	A C C 5	2 2 S201	000 S1	CUSTODIAL - JANITORIAL	4 6 3 5 J 17B	7 B	J 1 K											137
DABT57-82-D0061	A C C 5	2 2 S201	000 S1	CUSTODIAL - JANITORIAL	4 6 3 5 J 17B	7 B	J 1 L											130
DABT57-82-D0061	A C C 5	2 2 S203	000 S1	FOOD SERVICE	4 6 4 5 J 17B	7 B	J 1 A											113
DABT57-82-D0061	A C C 5	2 2 S201	000 S1	CUSTODIAL - JANITORIAL	4 6 4 5 J 17B	7 B	J 1 B											151
DABT57-82-D0061	A C C 5	2 2 S201	000 S1	CUSTODIAL - JANITORIAL	4 6 4 5 J 17B	7 B	J 1 D											152
DABT57-82-D0061	A C C 5	2 2 S201	000 S1	CUSTODIAL - JANITORIAL	4 6 4 5 J 17B	7 B	J 1 G											109
DABT57-83-D0061	A C C 5	2 2 S201	000 S1	CUSTODIAL - JANITORIAL	4 6 4 5 J 17B	7 B	J 1 E											90
DABT57-83-D0061	A C C 5	2 2 S201	000 S1	CUSTODIAL - JANITORIAL	4 6 4 5 J 17B	7 B	J 1 E											90
DABT57-83-D0061	A C C 5	2 2 S201	000 S1	CUSTODIAL - JANITORIAL	4 6 4 5 J 17B	7 B	J 1 F											82
DABT57-83-D0061	A C C 5	2 2 S201	000 S1	CUSTODIAL - JANITORIAL	4 6 4 5 J 17B	7 B	J 1 F											82
DABT57-83-D0061	A C C 5	2 2 S201	000 S1	CUSTODIAL - JANITORIAL	4 6 4 5 J 17B	7 B	J 1 H											88
DABT57-83-D0061	A C C 5	2 2 S201	000 S1	CUSTODIAL - JANITORIAL	4 6 4 5 J 17B	7 B	J 1 H											83
LOCATION TOTAL			6															792

SRVCE CO INC	GERMANY	937840	0000	GY														
F61521-83-C2313	B C Z 5	3 2 Z119	000 C2	MAINT-REPAIR-ALTER/OTHER ADM	7 9 3 5 L 06	1 B	J 1 I											25

SRVCE CO INC	ST LOUIS	MISSOURI	001873	7680	26													
F41608-83-C0239	B C A 1	2 2 1680	AFN A1C	MISCL AIRCRAFT ACCESSORIES	C 8 A 3 5 J 1015 5 B	J 1 K											112	
F41608-83-C0239	B C A 1	2 2 1680	AFN A1C	MISCL AIRCRAFT ACCESSORIES	C 8 A 6 5 J 1015 5 B	J 1 B											201	
LOCATION TOTAL			2															333

11PC613 AI

S M  
V O  
C N 55555

WEBER VOC  
3 E OFE02  
3 A OFE02  
3 E OFE02

WEBERS WH  
5 D OCW61

WEBERS WH  
1 I OAE07

WEBERS WH  
1 H OAE07

WEBSTER A  
4 H 00500

WEBSTER E  
2 I C2472

WEBSTER C  
1 J OBT5

WEBSTER C  
1 L OBT3

WEBSTER  
3 F OJA0

WEBSTER  
4 D 0012

WEBSTER  
4 B 0012

-----  
 222222 22 22222 5 7 9 9 1 1 1 1 1 1 1 9 2 2 2  
 AAAAAA BB CCCCC 3 A C B 999 C D 10A 10B 10C 11 DESCRIPTION OF CMDTY/SRVC 2 3 4 5 6 1717 8 9 A 0 1 3 24 \$\$\$\$\$\$ (000)

IAL WORKSHOP OGDEN UTAH 088943 1610 45  
 1 F42600-83-00000 1 A C C 5 2 2 P999 000 S1 OTHER SALVAGE SERVICES 8 A 3 3 J 0000 0 J 1 A 45  
 1 PL9228- - A C C 5 2 2 P999 000 S1 OTHER SALVAGE SERVICES 2 6 4 1 A 45  
 1 PL9228- - 2 A C C 5 2 2 P999 000 S1 OTHER SALVAGE SERVICES 2 6 4 1 A 45

TRUCKS INC WASHINGTON DC 030614 0010 09  
 7 DACW61-83-C0036 B C B 5 2 2 2320 000 A4B TRUCKS AND TRUCK TRACTORS WH 8 A 3 3 J 0000 0 J 1 C 136

TRUCKS INC OGDEN UTAH 030614 1610 45  
 5 DAAE07-83-CH451 B C B 1 2 2 2320 000 A4A TRUCKS AND TRUCK TRACTORS WH 5 A 3 3 J 0000 0 J 1 I 102

TRUCKS INC DUBLIN VIRGINIA 030614 1280 47  
 0 DAAE07-83-CH327 B C B 5 2 2 2320 000 A4B TRUCKS AND TRUCK TRACTORS WH 5 A 3 3 J 0000 0 J 1 C 147

CONTRACTOR TOTAL 3 385

EQUIPMENT LTD JEWETT CITY CONN 092522 0640 07  
 0 DLA500-83-C5318 D C B 5 2 2 6145 000 C9E WIRE AND CABLE ELECTRICAL 6 A 3 3 J 0000 0 J 1 H 150

IN DAY ROHMAN BRUNSWICK MAINE 086208 0250 20  
 3 NG2472-82-C1109 D C Z 1 2 2 R112 000 C2 A/E CONSTRUCTION /AIRFIELD 8 A 6 6 J 01B 2 B J 1 A 209

GE ST LOUIS MISSOURI 044065 7680 26  
 3 DABT51-82-G0001 B C Z 1 2 2 U005 000 S1 TUITION FEES 8 7 4 5 M 05 7 B J 1 J 76

GE ALTUS OKLAHOMA 044065 0120 37  
 2 DABT39-81-A0030 C C Z 5 2 2 U005 000 S1 TUITION FEES 8 8 4 5 M 05 7 B J 1 J 50

CONTRACTOR TOTAL 2 126

FACTORS INC CHANUTE AFB ILLINOIS 938210 1610 14  
 9 F11602-76-90029 B C C 5 2 2 S203 000 S1 FOOD SERVICE 8 A 7 4 J 01B 1 B J 1 F 70

CO WEBSTER MASS 938370 3010 22  
 6 DLA120-83-C4664 B C A 5 2 2 6540 000 C9B OPTICIANS INSTRUMENTS EQUIP 6 A 3 3 J 0000 0 J 1 D 25

CO BARNWELL SCAR 938370 0140 41  
 4 DLA120-83-C4408 B C A 1 2 2 6540 000 C9B OPTICIANS INSTRUMENTS EQUIP 6 A 3 3 C 0000 0 J 1 B 61

CONTRACTOR TOTAL 2 86

MPC613 AI  
 S M  
 V O  
 C N 55555

WECK EDWAR  
 4 D 00120  
 4 D 00120  
 4 F 00120

WEDDLE J E  
 2 I C2470  
 2 H C2470  
 2 I C2470  
 2 I C2470  
 2 I C2470

WEDGCR ST  
 3 I OJA27

WEDCE CO  
 4 E 00700

WEDJ INC  
 4 D 00400  
 4 E 00400  
 4 E 00400  
 4 F 00400

WEDJ INC  
 1 I OAJ09  
 2 A JA111  
 2 I TA100

WEDLAKE SEI  
 3 C OFS02  
 3 C OFS02  
 3 C OFS02  
 3 C OFS02  
 3 C OFS02  
 3 D OFS02  
 3 D OFS02  
 3 E OFS02  
 3 E OFS02  
 3 F OFS02  
 3 F OFS02

222222 22 22222 5 7 9 9 1 1 1 1 1 1 1 9 2 2 2  
 AAAAAA BB CCCC 3 A C 8 999 C D 10A 10B 10C 11 DESCRIPTION OF CMDTY/SRVC 2 3 4 5 6 1717 8 9 A 0 1 3 24 \$\$\$\$\$\$(600)

0 INC RESEARCH TRIANGLE PK NCAR 938550 5225 34  
 DLA120-83-C4596 B C A 5 2 2 6515 000 C9B MEDICAL SURGICAL INSTRUMENTS 6 A 3 5 A 07 5 B J 1 D 41  
 DLA120-83-C4599 B C A 5 2 2 6515 000 C9B MEDICAL SURGICAL INSTRUMENTS 6 A 3 5 B 07 1 B J 1 D 21  
 DLA120-83-C4707 B C A 5 2 2 6515 000 C9B MEDICAL SURGICAL INSTRUMENTS 6 A 3 5 C 07 1 B J 1 E 25  
 LOCATION TOTAL 3 123

SOCIATES NORFOLK VIRGINIA 938565 2870 47  
 N62470-78-8182 D C E 1 2 2 Y219 000 C2 CONSTRUCTION/OTHER CONSERVAT 8 A 8 4 J 01B 1 B J 1 A 46  
 N62470-80-C0507 D C E 1 2 2 Z249 000 C2 MAINT-REPAIR-ALTER/OTHER UTI 8 A 3 4 J 01B 1 B J 1 G 769  
 N62470-83-C6586 D C E 1 2 2 Z223 000 C2 MAINT-REPAIR-ALTER/TUNNELS-S 8 A 3 4 J 01B 1 B J 1 I 65  
 N62470-83-C6586 D C E 1 2 2 Z241 000 C2 MAINT-REPAIR-ALTER/FUEL SUPP 8 A 3 4 J 01B 1 B J 1 I 65  
 N62470-83-C6591 D C E 1 2 2 Z241 000 C2 MAINT-REPAIR-ALTER/FUEL SUPP 8 A 3 4 J 01B 1 B J 1 I 145  
 LOCATION TOTAL 5 1,086

BUILDINGS INC JAMESTOWN NDAK 086238 1720 35  
 F41800-83-C0243 B C A 5 2 2 5410 000 B1 PREFABRICATED AND PORTABLE B 8 A 3 4 J 01B 1 B J 1 I 40

DES PLAINES ILLINOIS 938572 2380 14  
 DLA700-83-C8122 B C A 5 2 2 3895 000 C9A MISCELLANEOUS CONSTRUCTION E 6 A 3 4 J 01B 1 B J 1 E 42

SYRACUSE NEW YORK 025636 8390 33  
 DLA400-83-C1614 A C B 5 2 2 4130 000 C9E REFRIGERATION AND AIR CONDIT 6 A 3 5 J 1001 5 B J 1 D 66  
 DLA400-83-C1614 1 A C B 5 2 2 4130 000 C9E REFRIGERATION AND AIR CONDIT 6 A 3 5 J 1001 5 B J 1 D 66  
 DLA400-83-C1614 2 A C B 5 2 2 4130 000 C9E REFRIGERATION AND AIR CONDIT 6 A 3 5 J 1001 5 B J 1 D 66  
 DLA400-83-C1614 A C B 5 2 2 4130 000 C9E REFRIGERATION AND AIR CONDIT 6 A 6 5 J 1001 5 B J 1 F 66  
 LOCATION TOTAL 2 132

YORK PA 025636 5810 39  
 DAAJ09-83-CB950 B C A 1 2 2 4130 000 C9E REFRIGERATION AND AIR CONDIT 5 A 3 3 J 0000 0 J 1 I 56  
 N00104-83-CK123 B C A 5 2 2 4130 000 A3 REFRIGERATION AND AIR CONDIT 8 A 3 5 J 1015 1 B J 1 A 27  
 N00612-83-C0248 B C A 5 2 2 4120 000 C9E AIR CONDITIONING EQUIP 8 4 3 5 J 02 1 B J 1 I 50  
 LOCATION TOTAL 3 135  
 CONTRACTOR TOTAL 5 267

WRIGHT PATTERSON AFB OHIO 089452 9610 36  
 F33601-83-D0025 C C C 5 2 2 S203 000 S1 FOOD SERVICE 8 4 7 4 J 01B 1 B J 1 B 20  
 F33601-83-D0025 C C C 5 2 2 S203 000 S1 FOOD SERVICE 8 4 7 4 J 01B 1 B J 1 C 51  
 F33601-83-D0025 C C C 5 2 2 S203 000 S1 FOOD SERVICE 8 4 7 4 J 01B 1 B J 1 C 31  
 F33601-83-D0025 C C C 5 2 2 S203 000 S1 FOOD SERVICE 8 4 7 4 J 01B 1 B J 1 C 26  
 F33601-83-D0025 C C C 5 2 2 S203 000 S1 FOOD SERVICE 8 4 7 4 J 01B 1 B J 1 C 41  
 F33601-83-D0025 C C C 5 2 2 S203 000 S1 FOOD SERVICE 8 4 7 4 J 01B 1 B J 1 D 31  
 F33601-83-D0025 C C C 5 2 2 S203 000 S1 FOOD SERVICE 8 4 7 4 J 01B 1 B J 1 D 31  
 F33601-83-D0025 C C C 5 2 2 S203 000 S1 FOOD SERVICE 8 4 7 4 J 01B 1 B J 1 E 31  
 F33601-83-D0025 C C C 5 2 2 S203 000 S1 FOOD SERVICE 8 4 7 4 J 01B 1 B J 1 E 32  
 F33601-83-D0025 C C C 5 2 2 S203 000 S1 FOOD SERVICE 8 4 7 4 J 01B 1 B J 1 E 31  
 F33601-83-D0025 C C C 5 2 2 S203 000 S1 FOOD SERVICE 8 4 7 4 J 01B 1 B J 1 F 31  
 F33601-83-D0025 C C C 5 2 2 S203 000 S1 FOOD SERVICE 8 4 7 4 J 01B 1 B J 1 F 27  
 LOCATION TOTAL 12 370

MP0613 ALPH  
 S M  
 V O 11  
 C N 5555 AA

WEED INSTRUM  
 3 I OHB02 01  
 WEEKS DREDGII  
 5 L OCW31 00  
 5 F OCW31 01

WEEDS DREDGII  
 5 E OCW51 08  
 WEEKS DREDGII  
 5 E OCW51 00

WEEDS DREDGII  
 5 H OCW51 00  
 WEEKS DREDGII  
 5 G OCW64 00  
 3 H OCW64 00  
 5 I OCW64 00

WEEDS H V IN  
 2 I C2472 B4  
 2 I C2472 C1  
 WEEKS KENNETI  
 2 I C2470 L1

WEEDS STEVEDO  
 5 C OCW51 00  
 5 I OCW51 00  
 WEETABIX CO  
 4 F 0013H 88  
 4 G 0013H 88  
 4 F 0013H 88

2222 22 22222 5 7 9 9 1 1 1 1 1 1 9 2 2 2  
 AAAA BB CCCCC 3 A C 8 999 C D 10A 10B 10C 11 DESCRIPTION OF CMDTY/SRVC 2 3 4 5 6 1717 8 9 A 0 1 3 24 \$\$\$\$\$\$ (000)

CO INC	ROUND ROCK	TEXAS	093944	6870	44												
0650-83-C0083	B C A 5 2 2 6685 000 C9E	PRESSURE TEMP HUMIDITY INSTR	8	A	3	3	J	0000	0	J	I	I					31
CONTRACTING INC BALTIMORE MARYLAND 938772 0160 21																	
CW31-83-C0006	D C E 5 2 2 Z219 000 C2	MAINT-REPAIR-ALTER/OTHER CON	8	A	3	3	A	0000	0	J	I	I					4,069
CW31-83-C0006	D C E 5 2 2 Z219 000 C2	MAINT-REPAIR-ALTER/OTHER CON	8	A	8	3	A	0000	0	J	I	F					143
CW31-83-C0006	D C E 5 2 2 Z219 000 C2	MAINT-REPAIR-ALTER/OTHER CON	8	A	8	3	A	0000	0	J	I	F					498
LOCATION TOTAL		3															4,710
CONTRACTING INC NEWARK NEW JERSEY 938772 3010 31																	
CW51-83-C0017	D C E 5 2 2 Y219 000 C2	CONSTRUCTION/OTHER CONSERVAT	8	A	3	3	B	0000	0	J	I	E					975
CONTRACTING INC PASSAIC NEW JERSEY 938772 3440 31																	
CW51-83-C0019	D C E 5 2 2 Y219 000 C2	CONSTRUCTION/OTHER CONSERVAT	8	A	3	3	B	0000	0	J	I	E					1,726
CONTRACTING INC NEW YORK NEW YORK 938772 5760 33																	
CW51-82-C0018	D C Z 5 2 2 Y216 000 C2	DREDGING	8	A	8	3	B	0000	0	J	I	H					234
CONTRACTING INC BROWNSVILLE TEXAS 938772 1050 44																	
CW64-83-C0025	B C E 5 2 2 Y216 000 C2	DREDGING	8	A	3	3	B	0000	0	J	4	F					500
CW64-83-C0025	B C E 5 2 2 Y216 000 C2	DREDGING	8	A	7	3	B	0000	0	J	4	H					215
CW64-83-C0025	B C E 5 2 2 Y216 000 C2	DREDGING	8	A	7	3	B	0000	0	J	4	I					1,070
LOCATION TOTAL		3															2,385
CONTRACTOR TOTAL		9															9,560
CONTRACTING INC WARMINSTER PA 094845 5373 39																	
2472-82-C4883	D C Z 1 2 2 R211 000 C2	ARCHITECT-ENGINEER SERVICES	8	A	3	6	J	01B	2	B	J	I	K				3
2472-83-C1136	D C Z 1 2 2 R123 000 C2	A/E CONSTRUCTION /ELECTRIC	8	A	3	6	J	01B	2	B	J	I	H				6
LOCATION TOTAL		2															105
CONTRACTING INC ICELAND 938820 0000 1L																	
2470-79-C4235	D C Z 5 2 2 R112 000 C2	A/E CONSTRUCTION /AIRFIELD	7	A	8	5	L	06	2	B	J	I	C				3
CO INC JERSEY CITY NEW JERSEY 938880 2050 31																	
CW51-78-C0042	D C E 5 2 2 Y219 000 C2	CONSTRUCTION/OTHER CONSERVAT	8	A	8	3	C	0000	0	J	I	C					500
CW51-83-C0025	D C E 5 2 2 Y219 000 C2	CONSTRUCTION/OTHER CONSERVAT	8	A	3	3	B	0000	0	J	I	F					71
LOCATION TOTAL		2															574
CONTRACTING INC CLINTON MASS 083916 0510 22																	
A13H-83-CZ015	B C A 5 2 2 8920 000 B2	BAKERY AND CEREAL PRODUCTS	6	A	3	5	C	09	1	B	J	I	F				131
A13H-83-CZ015	B C A 5 2 2 8920 000 B2	BAKERY AND CEREAL PRODUCTS	6	A	6	5	B	09	1	B	J	I	F				41
A13H-83-CZ019	B C A 5 2 2 8920 000 B2	BAKERY AND CEREAL PRODUCTS	6	A	3	5	C	09	1	B	J	I	F				44
LOCATION TOTAL		3															216

41PC613 ALP  
 S M  
 V O  
 C N 55555 A  
 WEGENER CON  
 2 I C2474 G  
 WEGO PRECIS  
 1 L OAH01 C  
 4 F 00900 2  
 WEHRAN ENGI  
 5 H OCW45 C  
 WEIBEL EQUI  
 1 D JAD05 C  
 1 G OAD05 C  
 1 G OAD05 C  
 WEICHELT GI  
 1 K OJA76 I  
 1 L OJA76 I  
 1 K OJA76 I  
 1 E OJA76 I  
 WEIDLEPLAN  
 1 B OCA90 I  
 1 L OCA90 I  
 1 B OCA90 I  
 WEIDLINGER  
 3 J OHT01  
 WEIDLINGER  
 1 K OZD30  
 1 G OZD30  
 1 A OZD30  
 1 B OZD30  
 1 H OZD30  
 1 I OZD30  
 1 L OZD30  
 1 J OZD30  
 1 A OZD30  
 1 I OZD30  
 1 E OZD30  
 2 D E614A  
 2 H E614A



-----  
 1222 22 22222 5 7 9 9 1 1 1 1 1 1 1 9 2 2 2  
 IAAA BB CCCC 3 A C 8 999 C D 10A 10B 10C 11 DESCRIPTION OF CMDTY/SRVC 2 3 4 5 6 1717 8 9 A 0 1 3 24 1500000000  
 -----

ATES CONSULT ENGR NEW YORK NEW YORK 939120 5740 33  
 1704-81-C0045 B C A 5 2 2 AC24 CNJ A2 RDTE/MISSILE AND SPACE SYSTE 8 A 7 5 J 11 5 B J 1 1 220  
 9620-82-C0002 B C Z 5 2 2 AJ11 000 S1 RDTE/GENERAL SCIENCES AND TE 8 A 7 5 J 11 2 B U 1 K 86  
 LOCATION TOTAL 15 2,549  
 CONTRACTOR TOTAL 16 2,804

WEST POINT MIL RES NEW YORK 094345 9200 33  
 A060-83-C0199 D C E 5 2 2 Z244 000 C2 MAINT-REPAIR-ALTER/SEWERAGE 8 A 3 4 J 01B 1 B J 1 1 49

WRIGHT PATTERSON AFB OHIO 063105 9610 36  
 E & TILE CO 3601-82-C0478 C C E 5 2 2 Z164 000 C2 MAINT-REPAIR-ALTER/DINING FA 8 A 3 4 J 01B 1 B J 1 K 27

FORT DETRICK MARYLAND 093529 1058 21  
 IES ETAL CA31-83-C0149 D C Z 1 2 2 R119 000 C2 A/E CONSTRUCTION /OTHER BUI 8 A 3 6 J 01B 2 B J 1 1 101

FORT BENNING GEORGIA 939170 2410 11  
 CONSTRUCTION CA21-83-C0208 D C E 1 2 2 Z219 000 C2 MAINT-REPAIR-ALTER/OTHER CON 8 A 3 4 J 01B 1 B J 1 1 364  
 CA21-83-C0228 D C E 1 2 2 Z242 000 C2 MAINT-REPAIR-ALTER/HEATING & 8 A 3 4 J 01B 1 B J 1 1 514  
 LOCATION TOTAL 2 1,178

CHICAGO ILLINOIS 939420 1710 14  
 A700-83-C0366 B C A 1 2 2 4320 000 C9E POWER AND HAND PUMPS 6 A 3 5 J 1013 1 B J 1 K 96

GERMANY 035537 0000 0Y  
 1521-83-C2047 B C Z 5 3 2 Z161 000 C2 MAINT-REPAIR-ALTER/FAMILY HO 7 9 3 5 L 06 1 B J 1 B 38  
 1521-83-C2263 B C Z 5 3 2 Z299 000 C2 MAINT-REPAIR-ALTER/OTHER NON 7 9 3 5 L 06 1 B J 1 H 45  
 1521-83-C2284 B C Z 5 3 2 Z179 000 C2 MAINT-REPAIR-ALTER/OTHER WAR 7 9 3 5 L 06 1 B J 1 1 29  
 1521-83-C2330 B C Z 5 3 2 Z163 000 C2 MAINT-REPAIR-ALTER/TROOP HOU 7 9 3 5 L 06 1 B J 1 1 34  
 LOCATION TOTAL 4 143

GERMANY 939525 0000 0Y  
 1JA04-83-C0379 B C Z 5 2 2 Z199 000 C2 MAINT-REPAIR-ALTER/MISCELLAN 7 9 3 5 L 06 1 B J 1 E 47  
 1JA04-83-C0598 B C Z 5 2 2 Z299 000 C2 MAINT-REPAIR-ALTER/OTHER NON 7 9 3 5 L 06 1 B J 1 H 31  
 1JA04-83-C0603 B C Z 5 2 2 Y159 000 C2 CONSTRUCTION/OTHER INDUSTRIA 7 9 3 5 L 06 1 B J 1 H 44  
 1JA04-83-C0762 B C Z 5 2 2 Z299 000 C2 MAINT-REPAIR-ALTER/OTHER NON 7 9 3 5 L 06 1 B J 1 1 125  
 1JA04-83-C0838 B C Z 5 2 2 Z299 000 C2 MAINT-REPAIR-ALTER/OTHER NON 7 9 3 5 L 06 1 B J 1 1 39  
 1JA04-83-C0925 B C Z 5 2 2 Z199 000 C2 MAINT-REPAIR-ALTER/MISCELLAN 7 9 3 5 L 06 1 B J 1 1 135  
 1JA04-83-0987 B C Z 5 2 2 Y199 000 C2 CONSTRUCTION/MISCELLANEOUS B 7 9 3 5 L 06 1 B J 1 1 55  
 LOCATION TOTAL 7 526

GERMANY 093857 0000 0Y  
 SCHUTZBAU 1JA02-83-C0432 B C Z 5 2 2 Z299 000 C2 MAINT-REPAIR-ALTER/OTHER NON 7 9 3 5 L 06 1 B J 3 1 102  
 1JA02-83-C0443 B C Z 5 2 2 Z299 000 C2 MAINT-REPAIR-ALTER/OTHER NON 7 9 3 5 L 06 1 B J 3 1 36  
 LOCATION TOTAL 2 132

S M  
V O 1111  
C N 5555 AAAA

2222 22 22222 5 7 9 9 1 1 1 1 1 1 1 9 2 2 2  
AAAA BB CCCC 3 A C 8 999 C D 10A 10B 10C 11 DESCRIPTION OF CMDTY/SRVC 2 3 4 5 6 1717 8 9 A 0 1 3 24 \$\$\$\$\$\$(000)

WEISS C F CORP  
1 1 OBT39 0242

ALASKA 027594 0500 02  
A600-82-D2192 D C B 1 3 2 9140 000 A8A FUEL OILS 6 A 3 5 J 1026 6 B K 1 I 115  
A600-82-D2192 D C B 1 3 2 9140 000 A8A FUEL OILS 6 A 6 5 J 1026 6 B K 1 L 79  
LOCATION TOTAL 2 144

WEISS BROS CON  
3 F OSB13 0049  
3 I OSB13 0078  
3 I OSB13 0076  
3 I OSB13 0068

MARYLAND 939540 1180 21  
RING CO INC GAITHERSBURG  
AG48-83-C0042 B C A 5 2 2 6695 000 A7 COMBINATION & MISCELLANEOUS 8 A 3 5 J 1001 5 B J 1 I 42  
AH01-83-C0693 B C A 5 2 2 4931 CMC A2 FIRE CONTROL MAINTENANCE EQU 1 A 3 5 J 1013 5 A J 1 E 142  
AH01-83-C0726 B C A 5 2 2 5962 000 A2 MICROCIRCUITS - ELECTRONIC 8 A 3 5 J 1013 5 B J 1 E 29  
0014-83-C2218 B C A 5 2 2 AC92 000 C9E RDTE/MISCELLANEOUS HARD GOOD 8 A 3 5 J 11 6 B J 1 G 88  
0104-83-C0091 B C A 5 2 2 6625 000 A7 ELECTRICAL ELECTRONIC MEASUR 8 A 3 J 28  
0104-83-C6295 B C A 5 2 2 6625 000 A7 ELECTRICAL ELECTRONIC MEASUR 8 A 3 5 J 1015 5 B J 1 I 28  
0123-83-C0006 B C A 5 2 2 6625 000 A7 ELECTRICAL ELECTRONIC MEASUR 8 A 3 J 71  
0123-83-C0230 B C A 5 2 2 6695 000 A7 COMBINATION & MISCELLANEOUS 8 A 3 5 A 1001 6 B J 1 B 70  
0204-83-C0006 B C A 5 2 2 6625 000 A7 ELECTRICAL ELECTRONIC MEASUR 8 A 3 5 J 1001 6 B J 1 L 86  
0204-83-C0015 B C A 5 2 2 6625 000 A7 ELECTRICAL ELECTRONIC MEASUR 8 A 3 5 J 1001 6 B J 1 A 38  
0421-83-R0079 B C A 5 2 2 6625 000 A7 ELECTRICAL ELECTRONIC MEASUR 8 A 3 5 J 1001 6 B J 1 B 96  
1608-83-C0023 B C A 5 2 2 6625 GAI A7 ELECTRICAL ELECTRONIC MEASUR 8 A 6 J 37  
1608-83-C0023 B C A 5 2 2 6625 GAI A7 ELECTRICAL ELECTRONIC MEASUR 8 A 3 5 J 1013 5 A J 1 K 295  
1608-83-C0032 B C A 5 2 2 6625 000 A7 ELECTRICAL ELECTRONIC MEASUR 8 A 3 J 25  
1608-83-C0032 B C A 5 2 2 6625 000 A7 ELECTRICAL ELECTRONIC MEASUR 8 A 6 J 30  
1608-83-C0689 B C A 5 2 2 6625 GAI A7 ELECTRICAL ELECTRONIC MEASUR 8 A 1 5 J 1015 5 B J 1 F 270  
1608-83-C0689 B C A 5 2 2 6625 GAI A7 ELECTRICAL ELECTRONIC MEASUR 8 A 7 5 J 1015 5 B J 1 H 270  
2600-83-C5520 B C A 5 2 2 4920 AFH A1C AIRCRAFT MAINTENANCE & REPAIR 8 A 3 J 27  
A900-81-G0044 B C A 5 2 2 5985 000 A7 ANTENNAS WAVEGUIDES & RELATE 6 E 4 5 J 1013 5 B J 1 A 33  
A900-81-G0044 B C A 5 2 2 5985 000 A7 ANTENNAS WAVEGUIDES & RELATE 6 A 4 5 J 1013 1 B J 1 I 45  
A900-83-C1610 B C A 5 2 2 6625 000 A7 ELECTRICAL ELECTRONIC MEASUR 6 A 3 6 J 01B 1 B J 1 D 140  
A900-83-C2011 B C A 5 2 2 5985 000 A7 ANTENNAS WAVEGUIDES & RELATE 6 A 3 5 J 1013 5 B J 1 F 43  
LOCATION TOTAL 22 2,925

WEISS BROS CON  
5 A OCW69 0046  
5 E OCW69 0112  
5 E OCW69 0116  
5 F OCW69 0001  
5 F OCW69 0010  
5 F OCW69 0046  
5 F OCW69 0046  
5 F OCW69 0160  
5 I OCW69 0186  
5 I OCW69 0220  
5 D OCW69 0084  
5 E OCW59 0006  
5 G OCW59 0006  
5 G OCW59 0006  
5 G OCW69 0168  
5 H OCW69 0184  
5 I OCW69 0209

VIRGINIA 071992 2970 47  
CA65-83-C0053 D C Z 5 2 2 R119 000 C2 A/E CONSTRUCTION /OTHER BUI 8 A 3 4 J 01B 2 B J 1 D 44

WEISS BROS CON  
5 E OCW69 0105

MARYLAND 094674 0250 21  
DR BETHESDA  
0600-83-C3564 B C C 5 2 2 Q523 000 S1 SURGERY SERVICES 8 4 3 5 J 1026 1 B J 1 I 150

WEISS LEONHARD  
1 H OJA04 0507  
1 G OJA04 0465  
1 H OJA04 0550  
1 I OJA06 0463  
1 I OJA06 0447  
1 I OJA06 0522  
1 I OJA06 0516

GERMANY 092006 0000 0Y  
GMBH  
JA37-83-C0597 B C Z 5 2 2 2510 000 C9E VEHICULAR CAB BODY FRAME STR 7 9 3 5 L 06 1 B J 1 G 389  
JA37-83-C0867 B C Z 5 2 2 2510 000 C9E VEHICULAR CAB BODY FRAME STR 7 9 3 5 L 06 1 B J 1 I 56  
LOCATION TOTAL 2 445

KANSAS 093858 1870 17  
GENERAL CONTR FORT RILEY  
KF19-83-C0157 D C E 5 2 2 Z161 000 C2 MAINT-REPAIR-ALTER/FAMILY HO 8 A 3 4 J 01B 1 B J 1 I 349

WEISSGERBER SE  
1 E OJA37 0936

ARIZONA 093537 0340 03  
FORT HUACHUCA  
CA09-83-C0137 D C E 5 2 2 6150 000 C2 MISC ELECTRIC POWER & DISTRI 8 A 3 4 J 01B 1 B J 1 I 336









-----  
 1  
 2 2222 5 7 9 9 1 1 1 1 1 1 1 9 2 2 2  
 1B CCCCC 3 A C 8 999 C D 10A 10B 10C 11 DESCRIPTION OF COMDTY/SRVC 2 3 4 5 6 1717 8 9 A 0 1 3 24 \$\$\$\$\$\$(000)  
 -----

& HEATING		FORT MYER		VIRGINIA		940346	1580	47										
13-C0323	E C E 5	2 2	Z164	000	C2	MAINT-REPAIR-ALTER/DINING	FA 8 4	3 5	J 02	1 B	J 1 E					56		
& HEATING		QUANTICO		VIRGINIA		940346	3280	47										
11-C0305	D C E 5	2 2	Z199	000	C2	MAINT-REPAIR-ALTER/MISCELLAN	8 A 3 4	J 01B	1 B	J 1 K					217			
CONTRACTOR TOTAL		5		497														
& HEATING		SKANEATELES FALLS		NEW YORK		940350	7925	33										
12-C6272	B C A 5	2 2	6515	000	C9B	MEDICAL SURGICAL INSTRUMENTS	6 A 3 5	C 07	1 B	J 1 L					28			
13-C4294	B C A 5	2 2	6515	000	C9B	MEDICAL SURGICAL INSTRUMENTS	6 A 3 3	C 0000	0	J 1 A					47			
13-C4582	B C A 5	2 2	6515	000	C9B	MEDICAL SURGICAL INSTRUMENTS	6 A 3 5	B 07	1 B	J 1 D					103			
LOCATION TOTAL		3		178														
& HEATING		CONCORD		MASS		940440	0540	22										
13-50031	C C A 5	2 2	8915	000	B2	FRUITS AND VEGETABLES	6 6 4 5	A 09	7 B	J 1 I					27			
& HEATING		LAWTON		MICHIGAN		940440	3160	23										
13-CA539	D C Z 1	2 2	8915	000	B2	FRUITS AND VEGETABLES	6 2 3 5	C 09	1 B	J 1 C					33			
13-CA590	D C Z 1	2 2	8915	000	B2	FRUITS AND VEGETABLES	6 2 3 5	C 09	1 B	J 1 D					28			
13-CA648	D C Z 1	2 2	8915	000	B2	FRUITS AND VEGETABLES	6 2 3 5	J 09	1 B	J 1 E					44			
13-CA736	D C Z 1	2 2	8915	000	B2	FRUITS AND VEGETABLES	6 2 3 5	C 09	1 B	J 1 G					32			
13-CA810	D C Z 1	2 2	8915	000	B2	FRUITS AND VEGETABLES	6 2 3 5	C 09	1 B	J 1 G					27			
13-CA838	D C Z 1	2 2	8915	000	B2	FRUITS AND VEGETABLES	6 2 3 5	C 09	1 B	J 1 H					32			
13-CA931	D C Z 1	2 2	8915	000	B2	FRUITS AND VEGETABLES	6 2 3 5	C 09	1 B	J 1 I					39			
LOCATION TOTAL		7		235														
& HEATING		WESTFIELD		NEW YORK		940440	9250	33										
13-CA274	D C Z 1	2 2	8915	000	B2	FRUITS AND VEGETABLES	6 2 3 5	C 09	1 B	J 1 K					35			
13-CA326	D C Z 5	2 2	8915	000	B2	FRUITS AND VEGETABLES	6 2 3 5	C 09	1 B	J 1 L					35			
13-CA411	D C Z 1	2 2	8915	000	B2	FRUITS AND VEGETABLES	6 2 3 5	C 09	1 B	J 1 B					35			
13-CA575	D C Z 1	2 2	8915	000	B2	FRUITS AND VEGETABLES	6 2 3 5	C 09	1 B	J 1 D					34			
13-CA591	D C Z 1	2 2	8915	000	B2	FRUITS AND VEGETABLES	6 2 3 5	C 09	1 B	J 1 D					31			
13-CA764	D C Z 1	2 2	8915	000	B2	FRUITS AND VEGETABLES	6 2 3 5	C 09	1 B	J 1 F					31			
13-CA863	D C Z 1	2 2	8915	000	B2	FRUITS AND VEGETABLES	6 2 3 5	C 09	1 B	J 1 H					31			
13-CA866	D C Z 1	2 2	8915	000	B2	FRUITS AND VEGETABLES	6 2 3 5	C 09	1 B	J 1 H					27			
13-50031	C C A 5	2 2	8915	000	B2	FRUITS AND VEGETABLES	6 6 4 5	A 09	7 B	J 1 J					34			
13-50031	C C A 5	2 2	8915	000	B2	FRUITS AND VEGETABLES	6 6 4 5	A 09	7 B	J 1 K					37			
13-50031	C C A 5	2 2	8915	000	B2	FRUITS AND VEGETABLES	6 6 4 5	A 09	7 B	J 1 L					31			
13-50031	C C A 5	2 2	8930	000	B2	JAMS JELLIES AND PRESERVES	6 6 4 5	A 09	7 B	J 1 L					28			
13-50031	C C A 5	2 2	8915	000	B2	FRUITS AND VEGETABLES	6 6 4 5	A 09	7 B	J 1 A					32			
13-50031	C C A 1	2 2	8930	000	B2	JAMS JELLIES AND PRESERVES	6 6 4 5	A 09	7 B	J 1 A					31			
13-50031	C C A 1	2 2	8915	000	B2	FRUITS AND VEGETABLES	6 6 4 5	A 09	7 B	J 1 B					33			
13-50031	C C A 1	2 2	8915	000	B2	FRUITS AND VEGETABLES	6 6 4 5	A 09	7 B	J 1 C					37			
13-50031	C C A 1	2 2	8915	000	B2	FRUITS AND VEGETABLES	6 6 4 5	A 09	7 B	J 1 D					32			
13-50031	C C A 1	2 2	8915	000	B2	FRUITS AND VEGETABLES	6 6 4 5	A 09	7 B	J 1 E					43			
13-50031	C C A 1	2 2	8930	000	B2	JAMS JELLIES AND PRESERVES	6 6 4 5	A 09	7 B	J 1 E					26			
13-50031	C C A 1	2 2	8915	000	B2	FRUITS AND VEGETABLES	6 6 4 5	A 09	7 B	J 1 F					37			

APC613 ALPHABETI  
 S M  
 V O 1111 22  
 C N 5555 AAAA AA  
 -----

WELCH GRAPE JUICE  
 4 H 0013H 7377 DL  
 4 D 0013H 0423 DL

WELCH MACHINE & T  
 3 L OFD02 0232 F3  
 3 H OFD08 0659 F3

WELCH OIL CO  
 1 L OBT39 0106 DA

WELCO INDUSTRIES  
 1 K OAJ09 0053 DA  
 1 K OAJ09 0162 DA  
 1 L OAJ09 0442 DA  
 1 E OAJ09 1630 DA  
 3 K OFD08 0122 F3  
 3 A OFD08 0217 F3  
 3 A OFD08 0200 F3  
 3 H OFD08 0566 F3  
 4 K 00400 0565 DL  
 4 A 00400 1251 DL  
 4 B 00400 1636 DL  
 4 E 00400 2798 DL  
 4 G 00400 3446 DL  
 4 G 00400 3436 DL  
 4 I 00400 4492 DL  
 4 G 00400 3479 DL  
 4 I 00400 4162 DL

WELDERS SERVICE C  
 1 G OAK10 0351 GS

WELDERS SUPPLY CO  
 2 C PA100 1182 NO  
 2 G PA100 1182 NO  
 2 G PA100 1182 NO

WELDERS SUPPLY CO  
 1 G OKF48 0251 GS



2 22222 5 7 9 9 1 1 1 1 1 1 1 9 2 2 2  
 3 CCCC 3 A C 8 999 C D 10A 10B 10C 11 DESCRIPTION OF CMDTY/SRVC 2 3 4 5 6 1717 8 9 A 0 1 3 24 \$\$\$\$\$\$(000)

LINE	OFFICE	QUANTITY	UNIT	PRICE	DESCRIPTION	AGENCY	STATUS	DATE	AMOUNT	
3-C9609	B C Z 5	3 2	7690 000	C9F	MISCELLANEOUS PRINTED MATTER	UN KINGDOM	047713 0000 UK	7 9 3 5 L 1002 7 B	J 1 1	33
3-C3564	B C B 1	2 2	4820 000	C9E	VALVES NONPOWERED	CLEVELAND OHIO	093361 1750 36	6 A 3 5 J 1013 1 B	J 1 1	41
3-C0058	B C A 5	2 2	7320 000	C9E	KITCHEN EQUIPMENT AND APPLIA	PISCATAWAY NEW JERSEY	940830 3615 31	8 A 3 5 J 1001 5 B	J 1 G	45
3-C0283	E C A 1	2 2	1720 000	A3	AIRCRAFT LAUNCHING EQUIPMENT	BRIDGMAN MICHIGAN	071907 0690 23	8 A 3 4 J 01B 1 B	J 1 J	25
3-C2919	B C Z 5	2 2	4710 000	A1C	PIPE AND TUBE	UN KINGDOM	091708 0000 UK	6 A 3 3 L 0000 0	K 1 F	55
3-C0030	F C A 1	2 2	4710 000	C9E	PIPE AND TUBE	SPOKANE WASHINGTON	002395 3100 48	8 A 3 3 J 0000 0	J 1 D	250
2-C2040	A C C 1	2 2	S201 000	S1	CUSTODIAL - JANITORIAL	KEYPORT WASHINGTON	011064 1550 48	8 A 8 4 J 01B 1 B	J 1 L	484
2-C2040	A C C 1	2 2	S201 000	S1	CUSTODIAL - JANITORIAL	KEYPORT WASHINGTON	011064 1550 48	8 A 8 4 J 01B 1 B	J 1 C	36
LOCATION TOTAL		2			520					
3-C0107	B C A 7	2 2	8430 000	A9	FOOTWEAR MENS	AGUADILLA PUERTO RCO	940990 0030 PR	6 A 3 4 J 01B 1 B	J 1 E	486
3-C4147	B C A 1	2 2	8430 000	A9	FOOTWEAR MENS	AGUADILLA PUERTO RCO	940990 0030 PR	6 A 3 3 J 0000 0	J 1 A	251
3-C4147	B C A 6	2 2	8430 000	A9	FOOTWEAR MENS	AGUADILLA PUERTO RCO	940990 0030 PR	6 A 6 5 J 01B 1 B	J 1 A	261
3-C4228	B C A 6	2 2	8430 000	A9	FOOTWEAR MENS	AGUADILLA PUERTO RCO	940990 0030 PR	6 A 3 4 J 01B 1 B	J 1 C	276
3-C4638	B C A 7	2 2	8430 000	A9	FOOTWEAR MENS	AGUADILLA PUERTO RCO	940990 0030 PR	6 A 3 4 J 01B 1 B	J 1 I	3,026
LOCATION TOTAL		5			4,754					
3-C0015	B C A 5	2 2	8430 000	A9	FOOTWEAR MENS	WAYNESVILLE NCAR	940990 5510 34	8 A 3 5 J 1013 2 B	J 1 C	77
3-C0016	B C A 5	2 2	8430 000	A9	FOOTWEAR MENS	WAYNESVILLE NCAR	940990 5510 34	8 A 3 5 J 1013 2 B	J 1 C	136
LOCATION TOTAL		2			210					
CONTRACTOR TOTAL		7			4,964					
3-C0033	F C Z 5	2 2	R119 000	C2	A/E CONSTRUCTION	FORT RICHARDSON ALASKA	941020 0795 02	8 A 3 4 J 01B 2 B	J 1 G	40
3-C0106	B C Z 1	2 2	R116 000	C2	A/E CONSTRUCTION	ARCHITECTS ANNAPOLIS MARYLAND	094712 0090 21	8 A 3 4 J 01B 2 B	J 1 H	90

1PC613 ALPH..BETIC

S M  
 V O 1111 2222  
 C N 5555 AAAA AAAA

WELLESLEY INSTRUMEN  
 3 L OHV03 0022 F196

WELLINGTON PURITAN  
 4 J 00500 0163 DLA5

WELLINGTON PURITAN  
 4 K 00500 0305 DLA5  
 4 G 00500 2064 DLA5

WELLMAN S K CO  
 1 B OAE07 2165 DAAE  
 1 F OAE07 4173 DAAE  
 1 K OAE07 0474 DAAE  
 1 L OAE07 1155 DAAE  
 1 D OAE07 3181 DAAE  
 1 G OAE07 4916 DAAE  
 1 H OAE07 6101 DAAE  
 1 I OAE07 6406 DAAE  
 1 H OAE07 6373 DAAE  
 1 E OAE07 3873 DAAE  
 1 F OAE07 3997 DAAE  
 1 H OAE07 6003 DAAE  
 1 I OAE07 6768 DAAE  
 4 J 00700 0015 DLA7  
 4 B 00700 1520 DLA7

WELLMAN THERMAL SYS  
 1 L OAG49 0038 DAAC  
 1 K OCA78 0021 DACF

WELLS COMMERCIAL CO  
 4 B 00400 1614 DLA4  
 4 G 00400 3642 DLA4  
 4 H 00400 4014 DLA4  
 4 H 00400 4050 DLA4

WELLS ENGINEERING (C  
 1 L OJB03 0128 DAJE







222222 22 22222 5 7 9 9 1 1 1 1 1 1 1 9 2 2 2  
 AAAAAA BB CCCCC 3 A C 8 999 C D 10A 10B 10C 11 DESCRIPTION OF COMDTY/SRVC 2 3 4 5 6 1717 8 9 A 0 1 3 24 \$1234567890

DLA900-83-C2016	B C A 5	2 2 5895	000 A7	FARMINGDALE NEW YORK	942150 2580 33	MISCELLANEOUS COMMUNICATION	6 A 3 5 J 1013 5 B	J 1 F	127
CONTRACTOR TOTAL		14			906				
DLA600-83-D4607	D C B 1	3 2 9130	000 A8A	WENATCHEE WASHINGTON	066671 3560 48	LIQUID PROPELLANTS & FUEL	PE 6 A 3 3 J 0000 0	K 1 J	163
DLA600-83-D4607	E C B 1	3 2 9130	000 A8A	WENATCHEE WASHINGTON	066671 3560 48	LIQUID PROPELLANTS & FUEL	PE 6 A 3 3 J 0000 0	K 1 G	41
LOCATION TOTAL		2			204				
DACW63-83-C0143	D C E 5	2 2 Y222	000 C2	SOMERVILLE TEXAS	093046 7390 44	CONSTRUCTION/HIGHWAYS-ROADS-	8 A 3 4 J 01B 1 B	J 1 H	100
DACW63-83-C0143	D C E 5	2 2 Y222	000 C2	SOMERVILLE TEXAS	093046 7390 44	CONSTRUCTION/HIGHWAYS-ROADS-	8 A 7 4 J 01B 1 B	J 1 I	387
LOCATION TOTAL		2			487				
DAJA04-83-C0155	B C Z 5	2 2 Z299	000 C2	MOUNTAIN HOME AFB IDAHO	094924 1270 13	MAINT-REPAIR-ALTER/OTHER NON	7 9 3 5 L 06 1 B	J 1 K	135
DAJA04-83-C0157	B C Z 5	2 2 Z299	000 C2	MOUNTAIN HOME AFB IDAHO	094924 1270 13	MAINT-REPAIR-ALTER/OTHER NON	7 9 3 5 L 06 1 B	J 1 K	152
LOCATION TOTAL		2			287				
F10603-83-C0043	E C E 5	2 2 Z161	000 C2	MOUNTAIN HOME AFB IDAHO	094924 1270 13	MAINT-REPAIR-ALTER/FAMILY HO	8 A 3 4 J 01B 1 B	J 1 I	586
N00140-83-CKH63	B C A 5	2 2 2030	000 C9E	NEW LONDON CONN	942255 0870 07	DECK MACHINERY	8 4 3 5 J 1001 5 B	J 1 I	64
DLA900-83-C1583	B C A 5	2 2 5840	000 A7	FEASTERVILLE PA	942255 1697 39	RADAR EQUIPMENT EXCEPT AIRBO	6 A 3 5 J 1013 1 B	J 1 D	55
CONTRACTOR TOTAL		2			89				
DLA120-83-C4807	B C A 5	2 2 6515	000 C9B	IRWINDALE CALIFORNIA	942298 3222 05	MEDICAL SURGICAL INSTRUMENTS	6 A 3 5 A 07 6 B	J 1 O	55
GS0853-52-39	B C Z 5	3 2 5450	000 C9E	OWATONNA MINNESOTA	942298 5620 24	MISCELLANEOUS PREFABRICATED	3 6 4 1	K	89
GS0853-67-16	B C Z 5	2 2 5835	000 C9E	OWATONNA MINNESOTA	942298 5620 24	SOUND RECORDING & REPRODUCIN	3 6 4 1	I	41
GS0853-52-39	B C Z 5	2 2 5410	000 C9E	OWATONNA MINNESOTA	942298 5620 24	PREFABRICATED AND PORTABLE	B 3 6 4 1	L	60
GS1054-47-22	B C Z 5	3 2 5670	000 C9E	OWATONNA MINNESOTA	942298 5620 24	ARCHITECTURAL AND RELATED ME	3 6 4 1	F	25
DLA420-83-C0039	B C A 5	2 2 7720	000 C9E	OWATONNA MINNESOTA	942298 5620 24	MUSICAL INSTRUMENT PARTS AND	6 A 3 3 J 0000 0	J 1 I	46
GS1054-47-22	B C A 5	2 2 9999	000 C9E	OWATONNA MINNESOTA	942298 5620 24	MISCELLANEOUS ITEMS	3 6 4 1	F	33
LOCATION TOTAL		6			294				
CONTRACTOR TOTAL		7			352				
DACA90-83-C0434	B C Z 5	3 2 Y299	000 C2	MOUNTAIN HOME AFB IDAHO	094924 1270 13	CONSTRUCTION/ALL OTHER NON-B	7 9 3 3 L 0000 0	J 1 D	37
F61521-82-C2070	B C Z 5	3 2 Z199	000 C2	MOUNTAIN HOME AFB IDAHO	094924 1270 13	MAINT-REPAIR-ALTER/MISCELLAN	7 9 6 5 L 06 1 B	J 1 F	42

222222 22 22222 5 7 9 9		AAAAAA BB CCCC 3 A C 8 999 C D 10A 10B 10C 11										DESCRIPTION OF CMDTY/SRVC										1 1 1 1 1 1 1 9 2 2 2									
LOCATION TOTAL		2		GERMANY		942299		0000		GY																					
DAAK60-83-C0046		C C A 5 2 2		3605		000		C9E		FOOD PRODUCTS MACHINERY AND																					
LOCATION TOTAL		6		1,171																											
TARY ACADEMY		DABT23-75-A0316		B C Z 5 2 2		U005		000		S1		TUITION FEES																			
G & ASSOCIATES INC		DACA51-82-C0019		D C Z 5 2 2		R211		000		C2		ARCHITECT/ENGINEER - GENERAL																			
G & ASSOCIATES INC		N62472-81-C1051		D C Z 1 2 2		R213		000		C2		INSPECTION SERVICES (NON-CON																			
G & ASSOCIATES INC		N62472-81-C1051		D C Z 1 2 2		R213		000		C2		INSPECTION SERVICES (NON-CON																			
G & ASSOCIATES INC		N62472-82-C4890		D C Z 1 2 2		R211		000		C2		ARCHITECT-ENGINEER SERVICES																			
G & ASSOCIATES INC		N62472-83-C4884		D C Z 1 2 2		R211		000		C2		ARCHITECT-ENGINEER SERVICES																			
CONTRACTOR TOTAL		2		5		128		296																							
C F11623-83-C0008		E C E 1 2 2		Z172		000		C2		MAINT-REPAIR-ALTER/FOOD STOR																					
C DMA700-82-C0095		D C E 1 2 2		Z111		000		C2		MAINT-REPAIR-ALTER/OFFICE BU																					
CONTRACTOR TOTAL		2		247																											
SER DAJA37-83-C0521		B C Z 5 2 2		3441		000		C9E		BENDING AND FORMING MACHINES																					

APC613 ALPH  
 S M  
 V O 11  
 C N 5555 AA  
 WERNER OIL C  
 4 F 00600 25  
 WERNER TEICH  
 1 C OCA90 04  
 WERNER TOOL  
 4 A 0013H 57  
 WERRES CORP  
 4 I 00700 51  
 WERRES CORP  
 2 G MA104 08  
 WERRES CORP  
 1 I 02D04 25  
 WERRES CORP  
 1 C 0AD05 02  
 4 H 00700 43  
 WERRES CORP  
 1 I 02D04 27  
 WES PAC ENTE  
 3 I OFH03 04  
 WES TEX AIR  
 4 K 00600 01  
 WES WAY SPR  
 2 E C2470 L  
 2 I C2477 N  
 WES WHOLES  
 4 K 00600 0

22222	22	22222	5	7	9	9	10A	10B	10C	11	DESCRIPTION OF CMDTY/SRVC	2	3	4	5	6	1717	8	9	A	0	1	3	24	\$\$\$\$\$(000)		
LA600-83-D4383	E	C	B	5	3	2	9140	000	A8A	FUEL OILS	091010	2330	35	6	A	3	3	J	0000	0	K	1	D		42		
CA90-82-D0083	B	C	Z	5	2	2	R119	000	C2	A/E CONSTRUCTION	084037	0000	0Y	7	9	4	5	L	06	2	B	J	1	B	26		
LA13H-83-50321	C	C	A	5	2	2	6510	000	C9E	SURGICAL DRESSING MATERIALS	089062	0530	07	6	6	4	5	A	08	7	B	J	1	A	51		
LA700-83-C8219	B	C	B	5	2	2	3930	000	C9D	WAREHOUSE TRKS & TRACTORS	942780	0000	CN	6	A	3	3	L	0000	0	J	1	I		84		
00600-82-C3087	C	C	A	5	2	2	3910	000	C9E	CONVEYORS	942780	0000	IT	8	A	6	5	L	1001	5	B	J	2	G	10		
DA904-83-C0228	B	C	B	5	2	2	3990	000	C9E	MISCELLANEOUS MATERIALS HAND	942780	1080	21	8	1	3	5	J	12	1	B	J	1	I	43		
AA05-83-C0061	D	C	A	5	2	2	W039	000	S1	LEASE-RENTAL OF EQ/MATERIALS	942780	2440	21	8	4	3	6	J	01B	1	B	J	1	C	35		
LA700-83-C8196	B	C	A	5	2	2	3910	000	C9D	CONVEYORS				6	A	3	2	J	0000	0	J	1	H		312		
DA904-83-C1289	B	C	B	5	2	2	3530	000	A7	IND SEWING MACH & MOBILE TEX	942780	1900	43	8	1	3	5	J	12	1	B	J	1	I	97		
CONTRACTOR TOTAL						6				835																	
04699-83-C0540	D	C	E	5	2	2	Z161	000	C2	MAINT-REPAIR-ALTER/FAMILY HO	096644	4150	05	8	A	3	4	J	01B	1	B	J	1	I	32		
LA600-81-D0350	B	C	B	5	2	2	9130	000	A8A	LIQUID PROPELLANTS & FUEL PE	076192	4770	44	6	A	3	5	J	1026	6	B	K	1	J	31		
62470-80-C0346	D	C	E	1	2	2	Z299	000	C2	MAINT-REPAIR-ALTER/OTHER NON	072879	4200	47	8	A	8	4	J	01B	1	B	J	1	C	54		
62477-83-C5409	D	C	E	1	2	2	Z131	000	C2	MAINT-REPAIR-ALTER/SCHOOLS				8	A	3	4	J	01B	1	B	J	1	I	65		
LOCATION TOTAL						2				119																	
LA600-82-D4810	D	C	B	1	3	2	9130	000	A8A	LIQUID PROPELLANTS & FUEL PE	085432	1090	48	6	A	3	3	J	0000	0	K	1	J		53		

MPC613 ALPH  
S M  
V O 111  
C N 5555 AA

WESCO  
2 I QA120 062  
2 C QA120 022

WESCO ENGINEE  
2 I C2474 H21

WESCO MACHINE  
2 E F7004 081  
2 H F7004 119  
2 H PC142 019

WESCO ZAUN IN  
3 G 0TA15 032

WESCOM INC  
1 E 0ZD04 141  
1 G 0AD07 031  
3 G 0FH02 222  
4 K 00900 030  
4 L 00900 045

WESCOTT ELECTI  
2 I C2472 B53

WESGO C  
3 K OJA 7 014  
3 C OJA 044  
3 E OJA27 062  
3 F OJA27 067  
3 H OJA27 076

WESIDE DAIRY  
1 L OKF19 0045  
1 L OKF19 0050  
1 L OKF19 0064

WESLEY BULL &  
2 I C2474 Y20

222 22 22222 5 7 9 9 1 1 1 1 1 1 1 9 2 2 2  
 AAA BB CCCC 3 A C B 999 C D 10A 10B 10C 11 DESCRIPTION OF CMDTY/SRVC 2 3 4 5 6 1717 8 9 A 0 1 3 24 \$\$\$\$\$\$ 0 0

S M  
 V O 1111  
 C N 55555 AAAA

TACOMA WASHINGTON 027204 3250 48  
 406-83-C0790 B C B 1 2 2 5961 000 C9E SEMI CONDUCTOR DEVICES & ASS 8 A 3 5 C 1026 1 B J 1 I 47  
 406-83-C1897 B C B 1 2 2 5925 000 A7 CIRCUIT BREAKERS 8 A 3 5 C 1026 1 B J 1 B 30  
 LOCATION TOTAL 2 77

WESLEY COLLEGE  
 1 L OKF27 0071

WESMAR  
 2 G PA100 1644

SAN DIEGO CALIFORNIA 942937 6060 05  
 174-82-CC899 E C E 1 2 2 2129 000 C2 MAINT-REPAIR-ALTER/OTHER AIR 8 A 3 4 J 01B 1 B J 1 H 51

WESSA THEO  
 3 K ODE17 0056

WESSCO INC  
 2 E QA110 0072

STOW OHIO 090297 8225 36  
 004-83-C0097 B C A 1 1 2 2520 DBK A3 VEHICULAR POWER TRANSMISSION 8 4 3 5 J 02 1 B J 1 D 53  
 004-83-C0189 B C A 1 1 2 2520 DBK A3 VEHICULAR POWER TRANSMISSION 8 A 3 4 J 01B 1 B J 1 G 43  
 197-83-C009C B C B 1 1 2 3950 GAR A3 WINCHES HOISTS CRANES AND DE 8 A 3 4 J 01B 1 B J 1 F 88  
 LOCATION TOTAL 3 171

ST PETERSBURG FLORIDA 091643 3380 10  
 750-76-80 B C Z 5 3 2 3710 000 C9E SOIL PREPARATION EQUIPMENT 3 6 4 1 E 79

WESSELS CO  
 4 G 00700 4034

DOWNERS GROVE ILLINOIS 942965 2490 14  
 009-06-91 B C A 5 2 2 5999 000 A7 MSC ELECTRICAL AND ELECTRONI 3 6 4 1 D 99  
 009-06-91 B C A 5 2 2 5805 000 A7 TELEPHONE AND TELEGRAPH EQUI 3 6 4 1 G 77  
 006-83-C0251 B C A 5 2 2 5805 000 A7 TELEPHONE AND TELEGRAPH EQUI 8 A 3 5 A 1013 4 B J 1 G 43  
 000-83-C0352 B C A 5 2 2 5805 000 A7 TELEPHONE AND TELEGRAPH EQUI 6 A 3 5 C 1013 1 B J 1 K 34  
 000-83-C0478 B C A 5 2 2 5895 000 A7 MISCELLANEOUS COMMUNICATION 6 A 3 5 A 1013 5 B J 1 K 39  
 LOCATION TOTAL 5 281

WESSELS REISE  
 1 D OJA37 0175

WESSON & SMITH  
 2 E PC141 0094

PHILADELPHIA PA 063177 4005 39  
 172-81-D4666 D C E 1 2 2 2249 000 C2 MAINT-REPAIR-ALTER/OTHER UTI 8 A 8 4 J 01B 1 B J 1 K 50

WESSON W P & I  
 1 E OAG10 0014

BELMONT CALIFORNIA 053655 0510 05  
 000-83-C0020 B C A 5 2 2 3439 000 C9E MISC WELDING SOLDERING & BRA 8 4 3 5 A 02 5 B J 1 K 25  
 000-83-C0111 B C A 5 2 2 3439 000 C9E MISC WELDING SOLDERING & BRA 8 4 3 5 A 02 5 B J 1 B 29  
 000-83-C0171 B C A 5 2 2 3439 000 C9E MISC WELDING SOLDERING & BRA 8 4 3 5 A 02 5 B J 1 E 53  
 000-83-C0195 B C A 5 2 2 3439 000 C9E MISC WELDING SOLDERING & BRA 8 4 3 5 A 02 5 B J 1 F 54  
 000-83-C0233 B C A 5 2 2 3439 000 C9E MISC WELDING SOLDERING & BRA 8 4 3 5 A 02 5 B J 1 H 52  
 LOCATION TOTAL 5 213

WEST & ASSOCI  
 5 I OCW03 007  
 5 I OCW03 008  
 5 I OCW03 008

FORT RILEY KANSAS 943020 1870 17  
 3H-83-DV009 B C Z 5 2 2 8910 000 B2 DAIRY FOODS AND EGGS 6 6 4 3 J 0000 0 J 1 K 68  
 3H-83-DV073 B C Z 5 2 2 8910 000 B2 DAIRY FOODS AND EGGS 6 6 4 3 J 0000 0 J 1 K 70  
 3H-83- /073 B C A 5 2 2 8910 000 B2 DAIRY FOODS AND EGGS 6 6 4 5 J 09 1 B J 1 L 93  
 LOCATION TOTAL 3 231

WEST ACRES IN  
 1 I OKF19 026

WEST AMERICAN  
 4 K 00120 000

WHIDBEY ISLAND NAS WASHINGTON 094539 3595 48  
 174-82-C8486 D C Z 1 2 2 R124 000 C2 A/E CONSTRUCTION /UTILITIES 8 A 3 6 J 01B 2 B J 1 F 47

WEST BAY CON  
 1 E OKF01 005

AA	BB	CCCC	3	A	C	8	999	C	D	10A	10B	10C	11	DESCRIPTION OF CMDTY/SRVC	2	3	4	5	6	17	17	8	9	A	C	1	3	24	\$\$\$\$\$(000)		
-----																															
		22	22	22222	5	7		9	9						1	1	1	1	1	1			1	1	9	2	2	2			
-----																															
27-83-C0016	B	C	C	1	2	2	X139	000	S1	DOVER				DELAWARE	077277	0170	08													400	
														LEASE-RENT OF FAC /EDUCATION	8	A	3	3	M	0000	0			J	1	L					
40-83-C5532	B	C	A	5	2	2	6350	000	C9E	SEATTLE				WASHINGTON	044965	2940	48													163	
														MISCELLANEOUS ALARM AND SIGN	8	4	3	5	J	1001	5	B		J	1	E					
321-82-C4014	B	C	7	5	3	2	JU39	000	S1					GERMANY	943270	0000	GY													42	
														MAINT-REPAIR OF EQ/MATERIALS	7	9	3	5	L	06			1	B	J	1	J				
228-83-C1028	B	C	B	1	2	2	7045	000	A7	ELK GROVE				CALIFORNIA	077798	2080	05													32	
														ADP SUPPLIES AND SUPPORT EQU	8	4	3	5	J	02			5	B	J	1	J				
700-83-C2708	B	C	A	7	2	2	4520	000	C9E	DETROIT				MICHIGAN	091838	1440	23													32	
														SPACE HEATING EQUIP AND WATE	6	A	3	4	J	01B			1	B	J	1	G				
T GMBH A37-82-D0306	B	C	Z	5	3	2	Z212	000	C2					GERMANY	090009	0000	GY													25	
														MAINT-REPAIR-ALTER/CANALS	7	9	4	5	L	06			1	B	J	1	J				
164-83-C0078	C	C	A	1	2	2	1005	000	A5	SPRINGFIELD				MASS	084465	2710	22													108	
														GUNS THROUGH 30 MM																	
010-83-C0803	B	C	B	1	2	2	9999	000	C9E	LATHROP				CALIFORNIA	014238	3590	05													28	
														MISCELLANEOUS ITEMS																	
INC																															
W03-83-D0083	E	C	C	5	2	2	R219	000	S1	HEBER SPRINGS				ARKANSAS	092034	1880	04													30	
														OTHER ARCHITECT & ENGINEERIN	8	A	4	4	J	01B			2	B	J	1	G				
W03-83-D0083	E	C	C	5	2	2	R219	000	S1					OTHER ARCHITECT & ENGINEERIN	8	A	4	4	J	01B			2	B	J	1	H			40	
														OTHER ARCHITECT & ENGINEERIN	8	A	4	4	J	01B			2	B	J	1	I				
W03-83-D0083	E	C	C	5	2	2	R219	000	S1					OTHER ARCHITECT & ENGINEERIN	8	A	4	4	J	01B			2	B	J	1	I			31	
														OTHER ARCHITECT & ENGINEERIN	8	A	4	4	J	01B			2	B	J	1	I				
										LOCATION				TOTAL																	
F19-83-C0182	D	C	E	5	2	2	8730	000	C9E	FORT RILEY				KANSAS	093859	1870	17													39	
														SEEDS AND NURSERY STOCK																	
ER CO																															
120-83-C4010	B	C	A	5	2	2	8120	000	C9B					CANADA	943565	0000	CN													30	
														GAS CYLINDERS																	
IRS ENGINEERS INC																															
F01-83-C0063	B	C	E	5	2	2	Z122	000	C2	SAN FRANCISCO				CALIFORNIA	090941	6090	05													115	
														MAINT-REPAIR-ALTER/AIR TRAFF	8	A	3	4	J	01B			1	B	J	1	F				

AA	BB	CCCC	3	A	C	8	999	C	D	10A	10B	10C	11	DESCRIPTION OF COMDTY/SRVCS	2	3	4	5	6	1717	8	9	A	0	1	3	24	\$\$\$\$\$(000)	
174-82-C0072			A	C	E	1		2	2	Z222	000	C2		MAINT-REPAIR-ALTER/HWYS-ROAD	8	A	3	4	J	01B	1	B	J	1	A			370	
100-83-D0102			F	C	A	5		2	2	7310	000	C9E		FOOD COOKING BAKING SERVING	6	A	4	3	D	0300	0		J	1	H			344	
601-70-D0053			B	C	Z	5		2	2	S112	000	S1		UTILITIES/ELECTRICTY	8	3	4	5	J	1005	7	B	J	1	J			28	
601-70-D0053			B	C	Z	5		2	2	S112	000	S1		UTILITIES/ELECTRICTY	8	3	4	5	J	1005	7	B	J	1	K			29	
601-70-D0053			B	C	Z	5		2	2	S112	000	S1		UTILITIES/ELECTRICTY	8	3	4	5	J	1005	7	B	J	1	L			30	
601-70-D0053			B	C	Z	5		2	2	S112	000	S1		UTILITIES/ELECTRICTY	8	3	4	5	J	1005	7	B	J	1	A			31	
601-70-D0053			B	C	Z	5		2	2	S112	000	S1		UTILITIES/ELECTRICTY	8	3	4	5	J	1005	7	B	J	1	B			32	
601-70-D0053			B	C	Z	5		2	2	S112	000	S1		UTILITIES/ELECTRICTY	8	3	4	5	J	1005	7	B	J	1	C			33	
601-70-D0053			B	C	Z	5		2	2	S112	000	S1		UTILITIES/ELECTRICTY	8	3	4	5	J	1005	7	B	J	1	D			34	
601-70-D0053			B	C	Z	5		2	2	S112	000	S1		UTILITIES/ELECTRICTY	8	3	4	5	J	1005	7	B	J	1	E			35	
601-70-D0053			B	C	Z	5		2	2	S112	000	S1		UTILITIES/ELECTRICTY	8	3	4	5	J	1005	7	B	J	1	F			36	
601-70-D0053			B	C	Z	5		2	2	S112	000	S1		UTILITIES/ELECTRICTY	8	3	4	5	J	1005	7	B	J	1	I			37	
										10				271															271
022-83-C0140			E	C	C	5		2	2	S299	000	S1		OTHER HOUSEKEEPING SERVICES	8	A	3	4	J	01B	1	B	J	1	B			38	
022-83-C0182			E	C	C	5		2	2	S299	000	S1		OTHER HOUSEKEEPING SERVICES	8	A	3	4	J	01B	1	B	J	1	H			41	
										2				86															86
0244-83-C1121			B	C	B	1		2	2	8515	000	C9E		MEDICAL SURGICAL INSTRUMENTS	8	A	3	5	J	1026	1	B	J	1	H			32	
0A01-83-C0002			E	C	C	5		2	2	Q522	000	S1		MEDICAL SERVICE/RADIOLOGY	5	4	3	5	P	04	7	B	J	2	J			130	
0A904-83-C0985			C	C	A	5		2	2	7035	000	A7		ADP ACCESSORIAL EQUIP	8	1	3	5	J	12	1	B	J	1	H			41	
02474-83-C3554			D	C	E	1		2	2	Z199	000	C2		MAINT-REPAIR-ALTER/MISCELLAN	8	A	3	4	J	01B	1	B	J	1	I			110	
02474-83-C3582			D	C	E	1		2	2	Z199	000	C2		MAINT-REPAIR-ALTER/MISCELLAN	8	A	3	4	J	01B	1	B	J	1	I			154	
										2				267															267
02474-83-C6526			D	C	E	1		2	2	Z199	000	C2		MAINT-REPAIR-ALTER/MISCELLAN	8	A	3	4	J	01B	1	B	J	1	L			155	
05501-83-A0016			B	C	B	1		3	2	8905	000	B2		MEAT POULTRY AND FISH	8	2	4	5	J	09	1	B	J	1	I			29	
05501-83-A0016			B	C	B	1		3	2	8905	000	B2		MEAT POULTRY AND FISH	8	2	4	5	J	09	1	B	J	1	I			80	

MPC613 ALPH.

S M  
V O  
C N 5555 AA

WEST COAST OF

WEST COAST OF  
1 D OKF23 007  
1 H OKF23 007  
1 H OKF23 007

WEST COAST CO  
2 I C2474 W52

WEST COAST SP  
5 I OCW57 031

WEST ELECTRON  
2 E JA100 A62  
2 C JA100 107  
2 E JA100 H94  
2 E JA100 J42  
2 G JA100 K89

WEST END WELD  
1 I OAD01 013

WEST F G & CO  
3 L OSB07 003  
3 E OSB07 009

WEST FLORIDA  
1 I OB702 016

WEST FLORIDA  
3 I OQA04 003  
3 I OQA04 003

WEST FLORIDA  
2 I TK300 000  
2 I TK300 004

22 22 22222 5 7 9 9 1 1 1 1 1 1 1 9 2 2 2  
 AA BB CCCC 3 A C B 999 C D 10A 10B 10C 11 DESCRIPTION OF COMDTY/SRVC 2 3 4 5 6 1717 8 9 A 0 1 3 24 \$\$\$\$\$\$(000)

CO	LOCATION	TOTAL	TACOMA	WASHINGTON	010585	3250	48											
			2	109														
INSTRUMENTS			BRADENTON	FLORIDA	036221	0390	10											
'23-83-C0048	B C A 5	2 2	6515 000	C9B	MEDICAL SURGICAL INSTRUMENTS	8 A 3 3	J 0000 0	J 1 L										35
'23-83-C0048	1 B C A 5	2 2	6515 000	C9B	MEDICAL SURGICAL INSTRUMENTS	8 A 3 3	J 0000 0	J 1 L										35
'23-83-C0048	2 B C A 5	2 2	6515 000	C9B	MEDICAL SURGICAL INSTRUMENTS	8 A 3 3	J 0000 0	J 1 L										35
NC			MARTINEZ	CALIFORNIA	094066	4090	05											
174-82-C0032	E C E 5	2 2	Z249 000	C2	MAINT-REPAIR-ALTER/OTHER UTI	8 A 8 4	J 01B 1 B	J 1 E										40
RIES INC			NORTH BONNEVILLE	WASHINGTON	093176	2300	48											
'57-83-C0087	D C E 5	2 2	Y299 000	C2	CONSTRUCTION/ALL OTHER NON-B	8 A 3 4	J 01B 1 B	J 1 G										61
NC			BURLINGTON	NEW JERSEY	944140	0650	31											
383-82-C6003	B C A 1	2 2	5831 AEB A7	A7	INTERCOMM PUBLIC ADDRESS SYS	8 E 3 6	J 01B 1 B	J 1 E										01
383-83-C3044	B C A 1	2 2	1440 000	A1A	LAUNCHERS GUIDED MISSILE	8 4 3 5	J 1026 1 B	J 1 C										1,436
383-83-C3068	B C A 1	2 2	1440 000	A1A	LAUNCHERS GUIDED MISSILE	8 4 3 5	J 1026 1 B	J 1 E										2,129
383-83-C8002	B C A 1	2 2	5831 000	A7	INTERCOMM PUBLIC ADDRESS SYS	8 4 3 5	J 1001 5 B	J 1 E										194
383-83-C91	B C A 1	2 2	5831 000	A7	INTERCOMM PUBLIC ADDRESS SYS	8 A 3 5	J 1001 5 B	J 1 G										294
	LOCATION TOTAL		5		4,087													
FABRICATING			NOVI	MICHIGAN	005211	4090	23											
001-83-C0049	B C A 1	2 2	1680 000	C9E	MISCL AIRCRAFT ACCESSORIES	8 A 3 4	J 01B 1 B	J 1 I										55
			GRIFFISS AFB	NEW YORK	074189	3370	33											
635-83-C0006	D C E 5	2 2	Z161 000	C2	MAINT-REPAIR-ALTER/FAMILY HO	8 A 3 4	J 01B 1 B	J 1 L										68
635-83-C0022	D C E 3	2 2	Z161 000	C2	MAINT-REPAIR-ALTER/FAMILY HO	8 A 3 4	J 01B 1 B	J 1 E										44
	LOCATION TOTAL		2		112													
PRISES INC			FORT MC CLELLAN	ALABAMA	023490	1390	01											
T02-83-C0105	D C E 1	2 2	Y161 000	C2	CONSTRUCTION/FAMILY HOUSING	8 A 3 4	J 01B 1 B	J 1 I										29
PRISES INC			HURLBURT FIELD	FLORIDA	023490	1675	10											
620-83-D0007	B C E 5	2 2	Z159 000	C2	MAINT-REPAIR-ALTER/OTHER IND	8 A 4 4	J 01B 1 B	J 1 I										160
620-83-D0008	B C E 5	2 2	Z159 000	C2	MAINT-REPAIR-ALTER/OTHER IND	8 A 4 4	J 01B 1 B	J 1 I										160
	LOCATION TOTAL		2		269													
	CONTRACTOR TOTAL		3		298													
RSITY OF			PENSACOLA	FLORIDA	944285	2860	10											
204-82-C0138	B C Z 5	2 2	G099 000	S1	OTHER SOCIAL SERVICES	8 6 3 5	M 05 7 B	J 1 J										42
204-83-C0005	B C C 5	2 2	R506 000	S1	DATA ANALYSES (OTHER THAN)	8 7 3 5	M 05 7 B	J 1 A										54
	LOCATION TOTAL		2		96													

S M  
 V D 1111  
 C N 5555 AAAA

WEST HILL IRON  
 1 E OAE07 3004  
 1 A OAJ09 0722  
 1 B OAJ09 0906  
 2 E TAI10 0058  
 5 G OFF20 0549

WEST HUDSON CON  
 1 I OAG60 0200  
 1 I OAG60 0201

WEST INDIES OIL  
 4 K O0600 0572  
 4 C O0600 2260

WEST LAKE QUARR  
 5 F OCW66 0053

WEST LAKE QUARR  
 5 I OCW43 0208

WEST METAL WORKS  
 2 I JA117 7050

WEST MICHIGAN DC  
 1 F OHA20 0052

WEST N B CO INC  
 3 B OFJ02 0185

WEST PENN POWER  
 1 K OAG34 0010  
 1 L OAG34 0057  
 1 A OAG34 0070  
 1 A OAG34 0091  
 1 C OAG34 0114  
 1 D OAG34 0124  
 1 D OAG34 0134  
 1 E OAG34 0153  
 1 G OAG34 0167  
 1 I OAG34 0217

2 22 22222 5 7 9 9 1 1 1 1 1 1 1 9 2 2 2  
 \ BB CCCCC 3 A C 8 999 C D 10A 10B 10C 1) DESCRIPTION OF CMDTY/SRVC 2 3 4 5 6 1717 8 9 A 0 1 3 24 \$\$\$\$\$\$(000)

INC GRAND RAPIDS MICHIGAN 080036 2290 23  
 7-83-C0601 B C A 1 2 2 3990 DPN A4B MISCELLANEOUS MATERIALS HAND 5 A 3 6 J 01B 1 B J 1 D 71  
 7-83-CA120 B C A 1 2 2 4920 000 A1C AIRCRAFT MAINTENANCE & REPAI 8 A 3 4 J 01B 1 B J 1 A 86  
 7-83-CA688 B C A 1 2 2 1670 000 A1C PARACHUTES RECOVERY SYS AND 8 A 3 4 J 01B 1 B J 1 B 30  
 5-83-C0047 B C A 1 2 2 2090 000 C9E MISCELLANEOUS SHIP AND MARIN 8 A 3 4 J 01B 1 B J 1 C 26  
 5-83-C1093 E C A 1 2 2 1730 000 A1C AIRCRAFT GROUND SERVICING EQ 8 A 3 4 J 01B 1 B J 1 G 30  
 LOCATION TOTAL 5 243

ION CO INC WEST POINT MIL RES NEW YORK 082139 9200 33  
 3-83-C0192 B C E 5 2 2 2131 000 C2 MAINT-REPAIR-ALTER/SCHOOLS 8 A 3 4 J 01B 1 B J 1 I 29  
 3-83-C0193 B C E 5 2 2 2199 000 C2 MAINT-REPAIR-ALTER/MISCELLAN 8 A 3 4 J 01B 1 B J 1 I 20  
 LOCATION TOTAL 2 58

TD N ANTILLES 944330 0000 NN  
 0-82-D1868 B C Z 5 2 2 9140 000 A8A FUEL OILS 6 A 3 5 L 06 6 B K 1 J 549  
 0-83-D1859 B C Z 5 2 2 9140 000 A8A FUEL OILS 6 A 3 5 L 06 6 B K 1 C 583  
 LOCATION TOTAL 2 1,132

ATERIAL CO BRIDGETON MISSOURI 944430 1080 26  
 6-83-C0061 B C B 5 2 2 9999 000 C9E MISCELLANEOUS ITEMS 8 A 3 4 J 17A 1 B J 1 E 180

ATERIAL CO SCOTT CITY MISSOURI 944430 7325 26  
 3-83-C0127 B C A 5 2 2 5680 000 C2 MISCELLANEOUS CONSTRUCTION M 8 4 3 4 J 01B 1 B J 1 I 34  
 CONTRACTOR TOTAL 2 214

BUFFALO NEW YORK 053323 1000 33  
 4-83-C5186 B C A 1 2 2 4470 000 A3 NUCLEAR REACTORS 8 4 3 5 J 02 5 B J 1 I 89

MARKET CORP MUSKEGON MICHIGAN 091188 3880 23  
 0-83-C0012 B C A 1 2 2 8950 000 B2 CONDIMENTS AND RELATED PRODU 8 A 3 4 J 01B 1 B J 1 F 45

ROBINS AFB GEORGIA 074191 5050 11  
 0-81-C0328 D C E 5 2 2 2159 000 C2 MAINT-REPAIR-ALTER/OTHER IND 8 A 8 4 J 01B 1 B J 1 B 34

CHAMBERSBURG PA 944480 0770 39  
 4-70-C0016 B C Z 5 2 2 S112 000 S1 UTILITIES/ELECTRICTY 8 3 4 5 A 1005 7 B J 1 K 140  
 4-70-C0016 B C Z 5 2 2 S112 000 S1 UTILITIES/ELECTRICTY 8 3 4 5 A 1005 7 B J 1 L 133  
 4-70-C0016 B C Z 5 2 2 S112 000 S1 UTILITIES/ELECTRICTY 8 3 4 5 A 1005 7 B J 1 L 127  
 4-70-C0016 B C Z 5 2 2 S112 000 S1 UTILITIES/ELECTRICTY 8 3 4 5 A 1005 7 B J 1 A 125  
 4-70-C0016 B C Z 1 2 2 S112 000 S1 UTILITIES/ELECTRICTY 8 3 4 5 A 1005 7 B J 1 C 139  
 4-70-C0016 B C Z 1 2 2 S112 000 S1 UTILITIES/ELECTRICTY 8 3 4 5 A 1005 7 B J 1 D 125  
 4-70-C0016 B C Z 1 2 2 S112 000 S1 UTILITIES/ELECTRICTY 8 3 4 5 A 1005 7 B J 1 D 135  
 4-70-C0016 B C Z 1 2 2 S112 000 S1 UTILITIES/ELECTRICTY 8 3 4 5 A 1005 7 B J 1 E 130  
 4-70-C0016 B C Z 1 2 2 S112 000 S1 UTILITIES/ELECTRICTY 8 3 4 5 A 1005 7 B J 1 F 133  
 4-70-C0016 B C Z 1 2 2 S112 000 S1 UTILITIES/ELECTRICTY 8 3 4 5 A 1005 7 B K 1 I 133



-----  
 2 22 22222 5 7 9 9 1 1 1 1 1 1 1 1 9 2 2 2  
 A BB CCCCC 3 A C 8 999 C D 10A 10B 10C 11 DESCRIPTION OF CMDTY/SRVC 2 3 4 5 6 1717 8 9 A 0 1 3 24 \$\$\$\$\$\$(000)  
 -----

CHAMBERSBURG PA 944480 0770 39  
 4-83-C0016 B C Z 1 2 2 S112 000 S1 UTILITIES/ELECTRICTY 8 3 4 5 A 1005 7 B J 1 G 133  
 LOCATION TOTAL 11 1,451

INC LANGDALE ALABAMA 944525 2090 01  
 0-83-C0215 B C A 1 2 2 8305 000 A9 TEXTILE FABRICS 6 A 3 3 B 0000 0 J 1 J 109  
 0-83-C0349 B C A 1 2 2 8305 000 A9 TEXTILE FABRICS 6 A 3 3 D 0000 0 J 1 L 258  
 0-83-C0359 B C A 1 2 2 8305 000 A9 TEXTILE FABRICS 6 A 3 3 C 0000 0 J 1 L 110  
 0-83-C0382 B C A 1 2 2 8305 000 A9 TEXTILE FABRICS 6 A 3 3 C 0000 0 J 1 L 52  
 0-83-C0398 B C A 5 2 2 8305 000 A9 TEXTILE FABRICS 6 A 3 3 C 0000 0 J 1 B 1,611  
 0-83-C0530 B C A 5 2 2 8305 000 A9 TEXTILE FABRICS 6 A 3 3 C 0000 0 J 1 C 79  
 0-83-C0555 B C A 1 2 2 8305 000 A9 TEXTILE FABRICS 6 A 3 3 C 0000 0 J 1 D 450  
 0-83-C0618 B C A 1 2 2 8305 000 A9 TEXTILE FABRICS 6 A 3 3 C 0000 0 J 1 D 100  
 0-83-C0641 B C A 1 2 2 8305 000 A9 TEXTILE FABRICS 6 A 3 3 C 0000 0 J 1 E 192  
 LOCATION TOTAL 9 2,967

INC COLUMBUS GEORGIA 944525 1400 11  
 0-83-C0230 B C A 5 2 2 8305 000 A9 TEXTILE FABRICS 6 A 3 3 C 0000 0 J 1 J 70

INC ANDERSON SCAR 944525 0040 41  
 0-83-C0704 B C A 5 2 2 8305 000 A9 TEXTILE FABRICS 6 A 3 5 C 1013 1 B J 1 F 39

CONTRACTOR TOTAL 11 3,076

ST PAUL MINNESOTA 944580 6850 24  
 9-83-00004 B C A 5 2 2 7610 000 C9E BOOKS AND PAMPHLETS 8 A 4 5 A 1001 5 B J 1 D 53  
 0-79-20 B C A 5 2 2 7610 000 C9E BOOKS AND PAMPHLETS 3 6 4 1 G 295  
 0-79-20 B C A 5 2 2 7610 000 C9E BOOKS AND PAMPHLETS 3 6 4 1 D 109  
 0-79-20 B C Z 5 2 2 7610 000 C9E BOOKS AND PAMPHLETS 3 6 4 1 A 100  
 0-79-20 B C Z 5 2 2 7610 000 C9E BOOKS AND PAMPHLETS 3 6 4 1 B 40  
 0-83-C0725 C C Z 5 2 2 7610 000 C9E BOOKS AND PAMPHLETS 8 4 3 5 A 1001 5 B J 1 A 66  
 0-83-C0406 B C A 5 2 2 7610 000 C9E BOOKS AND PAMPHLETS 8 A 3 5 A 1002 6 B J 1 F 51  
 0-83-C0423 B C A 5 2 2 7610 000 C9E BOOKS AND PAMPHLETS 8 A 3 5 A 1002 6 B J 1 F 92  
 0-83-C0425 B C A 5 2 2 7610 000 C9E BOOKS AND PAMPHLETS 8 A 3 5 A 1002 6 B J 1 F 25  
 0-83-C0578 B C A 5 2 2 7610 000 C9E BOOKS AND PAMPHLETS 8 A 3 5 A 1002 6 B J 1 I 69  
 0-79-20 B C Z 5 3 2 7630 000 C9E NEWSPAPERS AND PERIODICALS 3 6 4 1 E 105  
 0-79-20 B C Z 5 3 2 7630 000 C9E NEWSPAPERS AND PERIODICALS 3 6 4 1 I 75  
 LOCATION TOTAL 12 1,179

WALL SDAK 944610 3000 42  
 1-70-00055 B C Z 5 2 2 S112 000 S1 UTILITIES/ELECTRICTY 8 3 4 5 J 1005 7 B J 1 J 33  
 1-70-00055 B C Z 5 2 2 S112 000 S1 UTILITIES/ELECTRICTY 8 3 4 5 J 1005 7 B J 1 K 36  
 1-70-00055 B C Z 5 2 2 S112 000 S1 UTILITIES/ELECTRICTY 8 3 4 5 J 1005 7 B J 1 L 35  
 1-70-00055 B C Z 5 2 2 S112 000 S1 UTILITIES/ELECTRICTY 8 3 4 5 J 1005 7 B J 1 A 32  
 1-70-00055 B C Z 5 2 2 S112 000 S1 UTILITIES/ELECTRICTY 8 3 4 5 J 1005 7 B J 1 B 39  
 1-70-00055 B C Z 5 2 2 S112 000 S1 UTILITIES/ELECTRICTY 8 3 4 5 J 1005 7 B J 1 D 37  
 1-70-00055 B C Z 5 2 2 S112 000 S1 UTILITIES/ELECTRICTY 8 3 4 5 J 1005 7 B J 1 D 35  
 1-70-00055 B C Z 5 2 2 S112 000 S1 UTILITIES/ELECTRICTY 8 3 4 5 J 1005 7 B J 1 E 36  
 1-70-00055 B C Z 5 2 2 S112 000 S1 UTILITIES/ELECTRICTY 8 3 4 5 J 1005 7 B J 1 F 32

S M  
 V O 1111 22  
 C N 5555 AAAA AA

WEST RIVER ELECT  
 3 G OSD04 0093 F  
 3 H OSD04 0097 F  
 3 I OSD04 0109 F

WEST RIVER OIL CO  
 4 K 00600 0678 DI

WEST TEXAS UTILIT  
 3 J OSD11 0011 F  
 3 L OSD11 0014 F  
 3 A OSD11 0018 F  
 3 A OSD11 0023 F  
 3 C OSD11 0026 F  
 3 D OSD11 0032 F  
 3 E OSD11 0036 F  
 3 F OSD11 0043 F  
 3 G OSD11 0046 F  
 3 H OSD11 0053 F  
 3 H OSD11 0057 F  
 3 I OSD11 0062 F

WEST TEXAS UTILIT  
 3 K OJA29 0001 F  
 3 A OJA29 0010 F  
 3 A OJA29 0011 F  
 3 B OJA29 0014 F  
 3 C OJA29 0019 F  
 3 D OJA29 0025 F  
 3 E OJA29 0031 F  
 3 F OJA29 0037 F  
 3 H OJA29 0043 F  
 3 H OJA29 0044 F  
 3 I OJA29 0052 F  
 3 I OJA29 0062 F

WEST TEXAS UTILIT  
 5 A 0CW56 0042 D

WEST VALLEY PREC  
 1 G OAA22 0187 D  
 1 H OAA22 0227 D

22 22222 5 7 9 9 1 1 1 1 1 1 1 9 2 2 2  
 BB CCCC 3 A C 8 999 C D 10A 10B 10C 11 DESCRIPTION OF CMDTY/SRVC 2 3 4 5 6 1717 8 9 A 0 1 3 24 1111110000

S M  
 V O 1111 22  
 C N 55555 AAAA AA

SN INC WALL SDAK 944610 3000 42  
 70-D0055 B C Z 5 2 2 S112 000 S1 UTILITIES/ELECTRICTY 8 3 4 5 J 1005 7 B J 1 G 34  
 70-D0055 B C Z 5 2 2 S112 000 S1 UTILITIES/ELECTRICTY 8 3 4 5 J 1005 7 B J 1 H 36  
 70-D0055 B C Z 5 2 2 S112 000 S1 UTILITIES/ELECTRICTY 8 3 4 5 J 1005 7 B J 1 I 37  
 LOCATION TOTAL 12 420

WEST VIRGINIA UNI  
 1 H OBT23 0311 DA  
 2 I E1230 5971 NO  
 3 J OJA28 0054 FO  
 3 D OJA28 0336 FO

82-D4442 E C B 1 3 2 9130 000 A8A LIQUID PROPELLANTS & FUEL PE 6 A 3 3 J 0000 0 K 1 J 43

WEST WARD INC  
 4 F 00120 2103 DL  
 4 G 00120 2222 DL  
 4 D 00120 1260 V7

CO DYESS AFB TEXAS 944820 2290 44  
 67-D0091 B C C 5 2 2 S112 000 S1 UTILITIES/ELECTRICTY 8 3 4 5 A 1005 7 B J 3 J 237  
 67-D0091 B C C 5 2 2 S112 000 S1 UTILITIES/ELECTRICTY 8 3 4 5 A 1005 7 B J 3 K 168  
 67-D0091 B C C 5 2 2 S112 000 S1 UTILITIES/ELECTRICTY 8 3 4 5 A 1005 7 B J 3 A 155  
 67-D0091 B C C 5 2 2 S112 000 S1 UTILITIES/ELECTRICTY 8 3 4 5 A 1005 7 B J 3 A 141  
 67-D0091 B C C 5 2 2 S112 000 S1 UTILITIES/ELECTRICTY 8 3 4 5 A 1005 7 B J 3 C 153  
 67-D0091 B C C 5 2 2 S112 000 S1 UTILITIES/ELECTRICTY 8 3 4 5 A 1005 7 B J 3 D 140  
 67-D0091 B C C 5 2 2 S112 000 S1 UTILITIES/ELECTRICTY 8 3 4 5 A 1005 7 B J 3 E 147  
 67-D0091 B C C 5 2 2 S112 000 S1 UTILITIES/ELECTRICTY 8 3 4 5 A 1005 7 B J 1 F 188  
 67-D0091 B C C 5 2 2 S112 000 S1 UTILITIES/ELECTRICTY 8 3 4 5 A 1005 7 B J 1 G 256  
 67-D0091 B C C 5 2 2 S112 000 S1 UTILITIES/ELECTRICTY 8 3 4 5 A 1005 7 B J 1 H 326  
 67-D0091 B C C 5 2 2 S112 000 S1 UTILITIES/ELECTRICTY 8 3 4 5 A 1005 7 B J 1 I 331  
 67-D0091 B C C 5 2 2 S112 000 S1 UTILITIES/ELECTRICTY 8 3 4 5 A 1005 7 B J 1 I 388  
 LOCATION TOTAL 12 2,625

WEST WIND HELICOP  
 1 D OKF57 0180 DA

WEST WINDS INC

2 L BS798 1078 NG  
 2 L BS798 1079 NG  
 2 A BS798 1970 NG  
 2 A BS798 1971 NG  
 2 A BS798 2321 NG  
 2 B BS798 3323 NG  
 2 B BS798 3324 NG  
 2 B BS798 3325 NG  
 2 B BS798 3326 NG  
 2 B BS798 3327 NG  
 2 B BS798 3328 NG  
 2 C BS798 4520 NG  
 2 C BS798 4558 NG  
 2 D BS798 4985 NG  
 2 D BS798 4986 NG  
 2 D BS798 4987 NG  
 2 D BS798 4991 NG  
 2 E BS798 5811 NG  
 2 E BS798 5812 NG  
 2 E BS798 5813 NG  
 2 E BS798 5814 NG  
 2 E BS798 5815 NG  
 2 E BS798 6007 NG  
 2 E BS798 6011 NG  
 2 G BS798 7899 NG  
 2 G BS798 8070 NG  
 2 H BS798 8772 NG  
 2 H BS798 8773 NG  
 2 I BS798 9959 NG  
 2 I BS798 9960 NG

CO GOODFELLOW AFB TEXAS 944820 3180 44  
 80-D0010 B C Z 5 2 2 S112 000 S1 UTILITIES/ELECTRICTY 8 3 4 5 A 1005 7 B J 1 J 50  
 80-D0010 B C Z 5 2 2 S112 000 S1 UTILITIES/ELECTRICTY 8 3 4 5 A 1005 7 B J 1 A 63  
 80-D0010 B C Z 5 2 2 S112 000 S1 UTILITIES/ELECTRICTY 8 3 4 5 A 1005 7 B J 1 A 58  
 80-D0010 B C Z 5 2 2 S112 000 S1 UTILITIES/ELECTRICTY 8 3 4 5 A 1005 7 B J 1 B 48  
 80-D0010 B C Z 5 2 2 S112 000 S1 UTILITIES/ELECTRICTY 8 3 4 5 A 1005 7 B J 1 C 58  
 80-D0010 B C Z 5 2 2 S112 000 S1 UTILITIES/ELECTRICTY 8 3 4 5 A 1005 7 B J 1 D 51  
 80-D0010 B C Z 5 2 2 S112 000 S1 UTILITIES/ELECTRICTY 8 3 4 5 A 1005 7 B J 1 E 55  
 80-D0010 B C Z 5 2 2 S112 000 S1 UTILITIES/ELECTRICTY 8 3 4 5 A 1005 7 B J 1 F 73  
 80-D0010 B C Z 5 2 2 S112 000 S1 UTILITIES/ELECTRICTY 8 3 4 5 A 1005 7 B J 1 G 102  
 80-D0010 B C Z 5 2 2 S112 000 S1 UTILITIES/ELECTRICTY 8 3 4 5 A 1005 7 B J 1 H 109  
 80-D0010 B C Z 5 2 2 S112 000 S1 UTILITIES/ELECTRICTY 8 3 4 5 A 1005 7 B J 1 I 111  
 80-D0010 B C Z 5 2 2 S112 000 S1 UTILITIES/ELECTRICTY 8 3 4 5 A 1005 7 B J 1 I 111  
 LOCATION TOTAL 12 932

CO TRUSCOTT TEXAS 944820 8043 44  
 83-C0005 B C Z 5 2 2 2249 000 C2 MAINT-REPAIR-ALTER/OTHER UTI 8 4 3 5 A 17B 7 B S 1 K 75

CONTRACTOR TOTAL 25 3,632

CO SANTA CLARA CALIFORNIA 068956 6320 05  
 81-C6179 D C A 5 2 2 1025 000 A5 GUNS OVER 150 MM THROUGH 200 5 A 9 4 J 01B 1 B J 1 F 33-  
 81-C6179 D C A 5 2 2 1025 000 A5 GUNS OVER 150 MM THROUGH 200 5 A 9 4 J 01B 1 B J 1 H 42-  
 LOCATION TOTAL 2 75-

22 22222 5 7 9 9 1 1 1 1 1 1 1 9 2 2 2  
 BB CCCCC 3 A C 8 999 C D 10A 10B 10C 11 DESCRIPTION OF CMDTY/SRVC 2 3 4 5 6 1717 8 9 A 0 1 3 24 3544541000

S M  
 V O 1111 2222  
 C N 55555 AAAA AAAA

TY MORGANTOWN WVA 944880 2080 49  
 76-A0146 B C Z 5 2 2 U005 000 S1 TUITION FEES 8 8 4 5 M 05 7 B J 1 H 35  
 82-K2047 B C Z 5 2 2 AC61 000 S1 RTE/ELECTRONICS AND COMMUNI 8 A 6 5 M 05 7 B S 1 1 85  
 79-D0350 B C Z 5 2 2 U005 000 S1 TUITION FEES 8 8 4 5 M 05 7 B J 1 J 29  
 79-D0350 B C Z 5 2 2 U005 000 S1 TUITION FEES 8 8 4 5 M 05 7 B J 1 D 32  
 LOCATION TOTAL 4 181

WEST WINDS INC  
 2 L BS798 1119 N6279

WEST WINDS INC  
 2 I BS798 9955 N6279  
 2 A BS798 1972 N6279

EATONTOWN NEW JERSEY 065241 1180 31  
 82-C0430 B C A 5 2 2 6505 000 C9B DRUGS BIOLOGICALS AND OFFICI 6 A 3 4 J 01B 1 B J 1 F 29  
 83-C0524 B C A 5 2 2 6505 000 C9B DRUGS BIOLOGICALS AND OFFICI 6 A 3 5 J 07 6 B J 1 G 40  
 56-9H B C A 5 2 2 6505 000 C9B DRUGS BIOLOGICALS AND OFFICI 6 6 4 1 C 45  
 LOCATION TOTAL 3 114

WEST WINDS INC  
 2 I G2383 3070  
 2 I G2383 3106 N0000  
 2 I G2383 3131 N0000  
 2 I G2383 3132 N0000  
 2 I G2383 3134 N0000  
 2 I G2383 NY09 N0000  
 2 I G2383 3074 N0000  
 2 H G2383 3053 N0000

INC FORT LEWIS WASHINGTON 080986 1110 48  
 83-C0087 B C C 5 2 2 F018 000 S1 OTHER RANGE-FOREST IMPROVEME 8 A 3 4 J 01B 1 B J 1 C 25

WEST WINDS INC  
 2 I BS798 A494 N6279

WESTAMP INC  
 2 D JA112 3090 N0010

WESTAT INCV  
 2 I LF808 NY45 N0012

WESTCHEM  
 1 I ODA03 0246 DADA0

WESTCHEM  
 3 A OJA27 0259 F4180

WESTCON ASSOCIATES I  
 4 K 00600 0276 DLA60

WESTCOTT & MAPES INC  
 1 A OHA06 0005 DAHA0

ALAMEDA CALIFORNIA 944940 0030 05  
 70-C0012 C C A 5 2 2 J019 000 A3 MAINT-REPAIR OF EQ/SHIPS-SML 8 A 8 4 J 01B 1 A J 1 K 95  
 70-C0012 C C A 5 2 2 J019 000 A3 MAINT-REPAIR OF EQ/SHIPS-SML 8 A 4 4 J 01B 1 B J 1 L 247  
 70-C0012 C C A 5 2 2 J019 000 A3 MAINT-REPAIR OF EQ/SHIPS-SML 8 A 4 5 J 02 5 B J 1 L 62  
 70-C0012 C C A 5 2 2 J019 000 A3 MAINT-REPAIR OF EQ/SHIPS-SML 8 A 4 5 J 02 5 B J 1 L 77  
 70-C0012 C C A 5 2 2 J019 000 A3 MAINT-REPAIR OF EQ/SHIPS-SML 8 A 4 5 J 02 5 B J 1 A 76  
 70-C0012 C C A 5 2 2 J019 000 A3 MAINT-REPAIR OF EQ/SHIPS-SML 8 A 4 5 J 02 5 A J 1 A 97  
 70-C0012 C C A 5 2 2 J019 000 A3 MAINT-REPAIR OF EQ/SHIPS-SML 8 A 4 5 J 02 5 A J 1 A 67  
 70-C0012 C C A 5 2 2 J019 000 A3 MAINT-REPAIR OF EQ/SHIPS-SML 8 A 4 5 J 02 5 A J 1 A 50  
 70-C0012 C C A 5 2 2 J019 000 A3 MAINT-REPAIR OF EQ/SHIPS-SML 8 A 4 5 J 02 5 A J 1 A 48  
 70-C0012 C C A 5 2 2 J019 000 A3 MAINT-REPAIR OF EQ/SHIPS-SML 8 A 4 5 J 02 5 A J 1 A 68  
 70-C0012 C C A 5 2 2 J019 000 A3 MAINT-REPAIR OF EQ/SHIPS-SML 8 A 4 5 J 02 5 A J 1 A 87  
 70-C0012 C C A 5 2 2 J019 000 A3 MAINT-REPAIR OF EQ/SHIPS-SML 8 A 4 4 J 01B 1 B J 1 C 54  
 70-C0012 C C A 5 2 2 J019 000 A3 MAINT-REPAIR OF EQ/SHIPS-SML 8 A 4 4 J 01B 1 B J 1 C 67  
 70-C0012 C C A 5 2 2 J019 000 A3 MAINT-REPAIR OF EQ/SHIPS-SML 8 A 4 4 J 01B 1 A J 1 C 61  
 70-C0012 C C A 5 2 2 J019 000 A3 MAINT-REPAIR OF EQ/SHIPS-SML 8 A 4 4 J 01B 1 A J 1 C 84  
 70-C0012 C C A 5 2 2 J019 000 A3 MAINT-REPAIR OF EQ/SHIPS-SML 8 A 4 4 J 01B 1 A J 1 C 87  
 70-C0012 C C A 5 2 2 J019 000 A3 MAINT-REPAIR OF EQ/SHIPS-SML 8 A 4 4 J 01B 1 B J 1 C 82  
 70-C0012 C C A 5 2 2 J019 000 A3 MAINT-REPAIR OF EQ/SHIPS-SML 8 A 6 4 J 01B 1 A J 1 D 42  
 70-C0012 C C A 5 2 2 J019 000 A3 MAINT-REPAIR OF EQ/SHIPS-SML 8 A 6 4 J 01B 1 A J 1 D 64  
 70-C0012 C C A 5 2 2 J019 000 A3 MAINT-REPAIR OF EQ/SHIPS-SML 8 A 8 4 J 01B 1 A J 1 D 116  
 70-C0012 C C A 5 2 2 J019 000 A3 MAINT-REPAIR OF EQ/SHIPS-SML 8 A 8 4 J 01B 1 B J 1 C 78  
 70-C0012 C C A 5 2 2 J019 000 A3 MAINT-REPAIR OF EQ/SHIPS-SML 8 A 8 4 J 01B 1 B J 1 C 57  
 70-C0012 C C A 5 2 2 J019 000 A3 MAINT-REPAIR OF EQ/SHIPS-SML 8 A 8 4 J 01B 1 B J 1 E 27  
 70-C0012 C C A 5 2 2 J019 000 A3 MAINT-REPAIR OF EQ/SHIPS-SML 8 A 8 4 J 01B 1 B J 1 E 67  
 70-C0012 C C A 5 2 2 J019 000 A3 MAINT-REPAIR OF EQ/SHIPS-SML 8 A 8 4 J 01B 1 B J 1 F 30  
 70-C0012 C C A 5 2 2 J019 000 A3 MAINT-REPAIR OF EQ/SHIPS-SML 8 A 8 4 J 01B 1 A J 1 G 29  
 70-C0012 C C A 5 2 2 J019 000 A3 MAINT-REPAIR OF EQ/SHIPS-SML 8 A 8 4 J 01B 1 A J 1 G 30  
 70-C0012 C C A 5 2 2 J019 000 A3 MAINT-REPAIR OF EQ/SHIPS-SML 8 A 8 4 J 01B 1 A J 1 G 136  
 70-C0012 C C A 5 2 2 J019 000 A3 MAINT-REPAIR OF EQ/SHIPS-SML 8 A 8 4 J 01B 1 B J 1 H 52  
 70-C0012 C C A 5 2 2 J019 000 A3 MAINT-REPAIR OF EQ/SHIPS-SML 8 A 8 4 J 01B 1 B J 1 H 28  
 LOCATION TOTAL 30 2,200

22222		5 7	9 9												1	1 1 1 1 1	1 1 9 2 2 2		
CCCCC		3 A C 8	999 C D	10A	10B	10C	11	DESCRIPTION OF CMDTY/SRVC											2 3 4 5 6 1717 8 9 A 0 1 3 24 8843.11.000
-C0012	C C A	5	2 2	J019	000	A3	CONCORD	CALIFORNIA	944940	1410	05	MAINT-REPAIR OF EQ/SHIPS-SML	8 4 4 4	J 01B	1 B	J 1 J	31		
-C0003	B C A	1	2 2	J019	000	A3	OAKLAND	CALIFORNIA	944940	4790	05	MAINT-REPAIR OF EQ/SHIPS-SML	8 4 4 4	J 01B	1 B	J 1 H	49		
-C0012	C C A	1	2 2	J019	000	A3						MAINT-REPAIR OF EQ/SHIPS-SML	8 4 4 3	J 0000	0	J 1 K	66		
OCATION		TOTAL	2									115							
-C0000	B C B	5	2 2	J099	SIL	A3	SAN FRANCISCO	CALIFORNIA	944940	6090	05	MAINT-REPAIR OF EQ/MISCELLAN	8 4 4 4	J 01B	1 B	J 1 F	398		
-C0080	B C B	5	2 2	J019	SKP	A3						MAINT-REPAIR OF EQ/SHIPS-SML	8 4 8 3	J 0000	0	J 1 H	30-		
-C0080	B C B	5	2 2	J099	SIL	A3						MAINT-REPAIR OF EQ/MISCELLAN	8 4 4 4	J 01B	1 B	J 1 F	42		
-C0080	B C B	5	2 2	J099	SIL	A3						MAINT-REPAIR OF EQ/MISCELLAN	8 4 4 4	J 01B	1 B	J 1 F	34		
-C0080	B C B	5	2 2	J099	SIL	A3						MAINT-REPAIR OF EQ/MISCELLAN	8 4 4 4	J 01B	1 B	J 1 F	30		
-C0080	B C B	5	2 2	J019	SIL	A3						MAINT-REPAIR OF EQ/SHIPS-SML	8 4 4 4	J 01B	1 B	J 1 F	587		
-C0080	B C B	5	2 2	J099	SJK	A3						MAINT-REPAIR OF EQ/MISCELLAN	8 4 4 4	J 01B	1 B	J 1 F	72		
-C0080	B C B	5	2 2	J019	SJW	A3						MAINT-REPAIR OF EQ/SHIPS-SML	8 4 4 4	J 01B	1 B	J 1 D	227		
OCATION		TOTAL	8									1,360							
-C0012	B C A	5	2 2	J019	000	A3	TREASURE ISLAND	CALIFORNIA	944940	7160	05	MAINT-REPAIR OF EQ/SHIPS-SML	8 4 4 3	J 0000	0	J 1 F	34		
NTRACTOR		TOTAL	42									3,740							
-C2571	B C A	1	2 2	1260	000	A5	SANTA MONICA	CALIFORNIA	945020	6360	05	FIRE CNTL DESIGNATING - INDI	8 E 3 5	J 1015	5 B	J 1 D	27		
-D0289	B C Z	5	2 2	AZ12	000	S1	ROCKVILLE	MARYLAND	945040	2440	21	RDTE/OTHER RESEARCH AND DEVE	8 A 4 5	J 1026	2 A	U 1 J	47		
-C0072	C C B	5	2 2	6665	000	C9B	SAN DIEGO	CALIFORNIA	088818	6060	05	HAZARD-DETECTING INSTRUMENTS	8 A 3 5	J 07	5 B	J 1 I	38		
-C0076	B C B	5	2 2	6665	000	C9E	PALATINE	ILLINOIS	088818	6810	14	HAZARD-DETECTING INSTRUMENTS	8 A 3 5	J 07	1 B	J 1 L	55		
NTRACTOR		TOTAL	2									93							
-D0165	B C B	5	3 2	9130	000	A8A	IDAHO FALLS	IDAHO	077839	0890	13	LIQUID PROPELLANTS & FUEL PE	6 A 3 5	J 1026	6 B	K 1 J	49		
-C0001	F C Z	5	2 2	R219	000	S1	ORANGE	CONN	018038	1020	07	OTHER ARCHITECTS & ENGINEERI	8 A 3 6	J 01B	2 B	J 1 A	25		

S M  
V O 1111 2222  
C N 5555 AAAA AAAA

WESTCOTT & MAPES INC  
2 I C2472 C140 N6247

WESTEC SERVICES INC  
2 I C2472 C001 N6247  
2 I C2472 C077 N6247

WESTEC SERVICES INC  
2 L LF130 0106 N0012  
2 A LF130 0259 N0012  
2 C LF130 0414 N0012  
2 C LF130 0426 N0012  
2 C LF130 0436 N0012  
2 D LF130 0574 N0012  
2 E LF130 0665 N0012  
2 E LF130 0688 N0012  
2 E LF130 0754 N0012  
2 I LF130 0941 N0012  
2 I LF130 0942 N0012  
2 I LF130 0979 N0012  
2 I LF130 1136 N0012  
2 I LF130 1142 N0012  
2 I LF130 1203 N0012  
2 I LF130 1240 N0012  
2 A LF130 0039 N0012  
2 I LF130 0486 N0012  
2 I LF130 0981 N0012  
2 I LF130 0756 N0012  
2 I LF130 0759 N0012  
2 I LF130 0339 N0012  
2 I LF130 0464 N0012  
2 I LF130 0532 N0012  
2 I LF130 0920 N0012  
2 I LF130 0924 N0012  
2 I LF130 0937 N0012  
2 I LF130 1096 N0012  
2 E C2474 Y104 N6247  
2 E C2474 G909 N6247  
3 I OHR10 0139 F3361

WESTEC SERVICES INC  
2 A PA100 0461 N0014  
2 I C2472 C171 N6247



2222 22 22222	5 7	9 9																							
AAAA BB CCCCC	3 A C 8	999 C D	10A	10B	10C	11	DESCRIPTION OF CMDTY/SRVC	2	3	4	5	6	1717	8	9	A	0	1	3	24	\$1	\$1	(000)		
0069-02-54	B C A 5	2 2	4935	000	A7		GOLETA CALIFORNIA GUIDED MISSILE MAINTENANCE	030413	2690	05	E 3	6	4	1											
AD07-82-C0075	B C E 5	2 2	Y299	000	C2		WHITE SANDS MSL RG NEW MEXICO CONSTRUCTION/ALL OTHER NON-B	080413	1265	32	8	A	6	3	C	0000	0								
AD07-82-C0075	B C E 5	2 2	Y299	000	C2		CONSTRUCTION/ALL OTHER NON-B				8	A	8	3	C	0000	0								
AD07-82-C0075	B C E 5	2 2	Y299	000	C2		CONSTRUCTION/ALL OTHER NON-B				8	A	8	3	C	0000	0								
	LOCATION						TOTAL																		
	CONTRACTOR						TOTAL																		
2467-81-C0489	D C E 1	2 2	Y199	000	C2		ENGLAND AFB LOUISIANA CONSTRUCTION/MISCELLANEOUS	945237	0867	19	B 8	A	3	4	J	01B	1	B							
JA02-83-C0222	B C Z 5	2 2	Z299	000	C2		GERMANY MAINT-REPAIR-ALTER/OTHER NON	071074	0000	6Y	7	9	3	5	L	06	1	B							
JA02-83-C0286	B C Z 5	2 2	Z299	000	C2		MAINT-REPAIR-ALTER/OTHER NON				7	9	3	5	L	06	1	B							
	LOCATION						TOTAL																		
4601-81-D3230	B C Z 5	2 2	J016	000	A1C		MOORE OKLAHOMA MAINT-REPAIR OF EQ/AIRCRAFT	945488	3290	37	8	A	4	5	J	1009	1	B							
4601-81-D3230	B C Z 5	2 2	J016	000	A1C		MAINT-REPAIR OF EQ/AIRCRAFT				8	A	4	5	J	1009	1	A							
	LOCATION						TOTAL																		
A600-83-D4511	E C B 1	3 2	9130	000	A8A		BELLINGHAM WASHINGTON LIQUID PROPELLANTS & FUEL	066692	0190	48	PE 6	A	3	3	J	0000	0								
A500-83-C0078	D C A 1	2 2	3940	000	C9E		LOCKPORT NEW YORK BLOCKS TACKLE RIGGING AND SL	945533	4710	33	6	A	3	3	C	0000	0								
A500-83-C1081	D C A 5	2 2	3940	000	C9E		BLOCKS TACKLE RIGGING AND SL				6	A	3	3	C	0000	0								
	LOCATION						TOTAL																		
A100-83-C0070	B C B 5	2 2	6115	000	A7		PORTSMOUTH VIRGINIA GENERATORS AND GENERATOR SET	945660	3210	47	8	A	3	3	J	0000	0								
0104-81-GA080	B C A 1	2 2	2815	000	A3		GENERATORS AND GENERATOR SET				8	A	3	5	A	1001	5	B							
0104-81-GA080	B C A 1	2 2	2815	000	A3		DIESEL ENGINES AND COMPONENT				8	A	4	5	A	1009	5	B							
	LOCATION						TOTAL																		
A908-83-C0004	B C B 5	2 2	5835	000	A7		MEXICO SOUND RECORDING & REPRODUCIN	091003	0000	MX	8	A	3	3	L	0000	0								
A908-83-C0570	B C Z 5	2 2	5820	000	F7		CUPERTINO CALIFORNIA RADIO TV EQUIPMENT EXCEPT AI	091003	1630	05	5	A	3	3	J	0000	0								
	CONTRACTOR						TOTAL																		

S M  
V O  
C N 55555 A

WESTERN BUI  
3 I OSD07 0

WESTERN COM  
2 F C2474 Y

WESTERN COM  
2 B LA106 0  
2 H LA101 0

WESTERN COM  
1 G OCA41 0  
1 G OCA41 0  
1 L OKF19 0  
1 F OKF19 0

WESTERN DES  
1 I OAK10 0  
3 A OTA12 0

WESTERN DIE  
1 E OBT31 0

WESTERN DIE  
2 A JA111 1

WESTERN DOO  
2 I G2381 7

WESTERN DRI  
2 I C2474 N

WESTERN ELE  
1 L OAH01 6  
1 A OAH01 6  
1 G OAH01 8

22222 22 22222		5 7	9 9								1 1 1 1 1	1 1 9 2 2 2							
AAAAA BB CCCC 3		A C 8	999 C D	10A	10B	10C	11	DESCRIPTION OF CMDTY/SRVC			2 3 4 5 6	1717	8 9 A	0 1 3 24	\$\$\$\$\$ (00)				
24604-83-C0344		B C E	5	2 2	Z161	000	C2	MALMSTROM AFB	MONTANA	945690	0985	27	HO 8 A	3 4 J	01B	1 B	J 1 I	90	
CONSULTANTS INC		D C Z	5	2 2	R124	000	C2	SAN FRANCISCO	CALIFORNIA	091211	6090	05	A/E CONSTRUCTION	/UTILITIES	8 A 3 6 J	01B	2 B	J 1 C	251
SYSTEMS		B C C	1	2 2	J070	000	S1	POINT MUGU	CALIFORNIA	067928	5450	05	MAINT-REPAIR OF EQ/ADP EQUIP	5 1 7 5 J	1001	5 B	J 1 B	138	
00123-83-C0623		B C C	1	2 2	J070	000	S1	LOCATION TOTAL					MAINT-REPAIR OF EQ/ADP EQUIP	8 A 3 6 J	01B	1 B	J 1 H	108	
				2				246											
CONSTRUCTION CO INC		D C E	5	2 2	Y163	000	C2	FORT RILEY	KANSAS	945825	1870	17	CONSTRUCTION/TROOP HOUSING	8 A 3 4 J	01B	1 B	J 1 F	529	
000123-81-C0048		D C E	5	2 2	Y199	000	C2	CONSTRUCTION/MISCELLANEOUS	B 8 A 3 4 J	01B	1 B	J 1 G							154
000123-83-C0623		D C E	5	2 2	Z245	000	C2	MAINT-REPAIR-ALTER/WATER SUP	8 A 3 4 J	01B	1 B	J 1 L							41
000123-83-C0045		D C E	5	2 2	Z199	000	C2	LOCATION TOTAL					MAINT-REPAIR-ALTER/MISCELLAN	8 A 3 4 J	01B	1 B	J 1 D	92	
				4				816											
CORP		B C C	5	2 2	R302	000	A6	IRVINE	CALIFORNIA	063015	3215	05	ADP SYSTEMS DEVELOPMENT & PR	8 A 8 5 J	1007	5 B	J 1 I	29	
000123-82-C0337		B C A	5	2 2	6920	000	C9E	ARMAMENT TRAINING DEVICES	8 A 8 5 J	1013	2 B	J 1 A							147
000123-82-C0192				2				176											
SERVICES INC		B C B	5	2 2	Z815	000	C9E	FORT LEONARD WOOD	MISSOURI	946110	2930	26	DIESEL ENGINES AND COMPONENT	8 A 3 3 J	0000	0	J 1 E	36	
000123-83-C0038				2				124											
SERVICES INC		B C A	1	2 2	Z815	000	A3	ST LOUIS	MISSOURI	946110	7680	26	DIESEL ENGINES AND COMPONENT	8 A 3 5 A	1015	1 B	J 1 L	86	
000104-83-C1786				2				124											
CONTRACTOR TOTAL				2				124											
CASH CO		B C A	1	2 2	Z7430	000	C9E	OAKLAND	CALIFORNIA	946260	4790	05	TYPEWRITERS & OFFICE TYPE CO	2 6 4 1			J	25	
000123-83-F0013				2				124											
CO		A C E	1	2 2	Z299	000	C2	SAN DIEGO	CALIFORNIA	074956	6060	05	MAINT-REPAIR-ALTER/OTHER NON	8 A 3 4 J	01B	1 B	J 1 I	240	
000123-82-C0379				3				1,264											
CONSTRUCTION CO INC		C C Z	5	2 2	U009	000	A2	GERMANY	946440	0000	0Y	OTHER TRAINING	8 A 4 J				K	445-	
000123-80-G0017		C C Z	5	2 2	N014	000	A2	INSTALLATION OF EQ/GUIDED MI	8 A 7 J								L	1,784	
000123-80-G0017		B C Z	5	2 2	U009	000	A2	OTHER TRAINING	8 A 9 J								G	75-	
000123-80-G0017				3				1,264											

S M  
V O  
C N 55555

WESTERN EL  
1 L OAH01

WESTERN EL  
1 L OCA78  
1 L OCA91  
1 H OCA91  
1 H OCA91

WESTERN EL  
1 K OEA18  
1 I OEA18

WESTERN EL  
1 F OZD11  
1 I OZD11

WESTERN EL  
3 A OZA01  
3 C OZA01  
3 G OZA01  
3 A OZA01  
3 G OZA01

WESTERN EL  
1 B OEA08

WESTERN EL  
1 L OEA08  
1 I OZD04  
2 C RA100  
4 K 00900  
4 K 00900  
4 C 00900  
4 E 00900  
4 E 00900

WESTERN EL  
1 I OEA08

222222 22 22222 5 7 9 9 1 1 1 1 1 1 1 1 9 2 2 2  
 AAAAAA BB CCCC 3 A C 8 999 C D 10A 10B 10C 11 DESCRIPTION OF CMDTY/SRVC 2 3 4 5 6 1717 8 9 A 0 1 3 24 \$\$\$\$\$\$(000)

C CO INC KOREA 946440 0000 KS  
 DAAH01-80-G0017 C C Z 5 2 2 N014 000 A2 INSTALLATION OF EQ/GUIDED MI 8 A 4 J K 1,602

C CO INC S ARABIA 946440 0000 SR  
 DACA78-75-A0059 B C C 5 2 2 S113 000 S1 UTILITIES/TELEPHONE AND-OR C 8 A 4 J J 234  
 DACA91-83-C0003 B C Z 5 2 2 R112 000 C2 A/E CONSTRUCTION /AIRFIELD 7 9 3 J L 223  
 DACA91-83-C0003 B C Z 5 2 2 R112 000 C2 A/E CONSTRUCTION /AIRFIELD 7 9 6 J C 50  
 DACA91-83-C0003 B C Z 5 2 2 R112 000 C2 A/E CONSTRUCTION /AIRFIELD 7 9 6 J F 27  
 LOCATION TOTAL 4 534

C CO INC FORT HUACHUCA ARIZONA 946440 0340 03  
 DAEA18-75-A0059 B C C 1 2 2 L058 000 S1 TECH REP SERVICES /COMMUNICA 8 A 3 5 A 1001 5 B J 1 J 147  
 DAEA18-83-L0166 D C A 5 2 2 7010 000 A7 ADPE CONFIGURATION 8 A 3 5 B 1001 5 B J 1 I 179  
 LOCATION TOTAL 2 326

C CO INC EDWARDS AFB CALIFORNIA 946440 1960 05  
 DCA200-XX-00000 B C Z 5 2 2 S113 000 S1 UTILITIES/TELEPHONE AND-OR C 5 3 4 5 A 1005 7 B J 1 D 216  
 DCA200-XX-00000 B C Z 5 2 2 S113 000 S1 UTILITIES/TELEPHONE AND-OR C 5 3 4 5 A 1005 7 B J 1 G 245  
 LOCATION TOTAL 2 461

C CO INC VANDENBERG AFB CALIFORNIA 946440 7395 05  
 F04701-82-C0123 C C A 5 2 2 AR93 000 A2 RDTE/OTHER SPACE 8 1 7 5 A 11 4 B W 2 L 600  
 F04701-82-C0123 C C A 5 2 2 1810 000 A2 SPACE VEHICLES 8 1 7 5 A 11 4 B W 2 C 2,239  
 F04701-82-C0123 C C A 5 2 2 AR93 000 A2 RDTE/OTHER SPACE 8 1 7 5 A 11 4 B W 2 G 3,647  
 F04701-82-C0124 C C Z 5 2 2 AR93 000 A2 RDTE/OTHER SPACE 8 1 7 5 A 11 4 B W 1 L 1,500  
 F04701-82-C0124 C C A 5 2 2 AR93 000 A2 RDTE/OTHER SPACE 8 1 7 5 A 11 4 B W 1 G 960  
 LOCATION TOTAL 5 8,946

C CO INC AURORA COLORADO 946440 0120 06  
 DAEA08-82-C0052 E C C 5 2 2 W058 000 S1 LEASE-RENTAL OF EQ/COMMUNICA 8 A 3 5 C 1013 1 B K 2 B 656

C CO INC DENVER COLORADO 946440 0680 06  
 DAEA08-83-C0004 B C A 5 2 2 5805 000 A7 TELEPHONE AND TELEGRAPH EQUI 8 A 3 5 B 1013 1 B J 1 L 331  
 MDA904-83-C0620 B C A 5 2 2 7050 000 A7 ADP COMPONENTS 8 1 2 5 A 1001 5 B J 1 I 216  
 N00189-82-C0876 C C A 5 2 2 5805 000 A7 TELEPHONE AND TELEGRAPH EQUI 8 4 7 5 A 02 6 B J 1 B 117  
 DLA900-79-G0029 B C A 5 2 2 5805 000 A7 TELEPHONE AND TELEGRAPH EQUI 6 A 4 5 C 1013 1 B J 1 J 90  
 DLA900-79-G0029 B C A 5 2 2 5805 000 A7 TELEPHONE AND TELEGRAPH EQUI 6 A 4 5 B 1013 6 B J 1 K 37  
 DLA900-79-G0029 B C A 5 2 2 5805 000 A7 TELEPHONE AND TELEGRAPH EQUI 6 E 4 5 A 1013 6 B J 1 C 26  
 DLA900-79-G0029 B C A 5 2 2 5805 000 A7 TELEPHONE AND TELEGRAPH EQUI 6 A 4 5 C 1013 6 B J 1 D 91  
 DLA900-79-G0029 B C A 5 2 2 5805 000 A7 TELEPHONE AND TELEGRAPH EQUI 6 E 4 5 A 1013 6 B J 1 E 26  
 LOCATION TOTAL 8 934

C CO INC NORCROSS GEORGIA 946440 4290 11  
 DAEA08-83-C0034 B C A 5 2 2 6010 000 A7 FIBER OPTIC CONDUCTORS 8 4 3 5 A 1001 5 B J 1 I 468

1PC613 ALPH

S M  
 V O 11  
 C N 55555 A

WESTERN ELE  
 1 L OBT10 0  
 3 C OUA02 0  
 4 A 00900 0  
 4 B 00900 1  
 4 D 00900 1  
 4 H 00900 2

WESTERN ELE  
 1 G OKF24 0

WESTERN ELE  
 3 H OSLO2 0  
 3 E OHK02 0  
 3 F OHK02 0  
 3 G OHK02 0  
 3 G OHK02 0  
 3 I OHK02 0  
 3 I OHK02 0  
 4 A 00900 0  
 4 D 00900 1  
 4 F 00900 2  
 4 F 00900 2  
 4 G 00900 2  
 4 H 00900 2  
 4 H 00900 2  
 4 D 00900 1  
 4 H 00900 2  
 4 I 00900 3

WESTERN ELE  
 1 I OAD05 0  
 1 E OAD05 0  
 1 G OAD05 0  
 1 H OAD05 0  
 1 H OAD05 0  
 1 I OAD05 0

WESTERN ELE  
 3 I OYF02 0

WESTERN ELE  
 3 G OHC42 0  
 3 H OHC42 0  
 3 D OSB07



-----  
 22222 22 22222 5 7 9 9 1 1 1 1 1 1 1 9 2 2 2  
 AAAAA BB CCCCC 3 A C 8 999 C D 10A 10B 10C 11 DESCRIPTION OF CMDTY/SRVC 2 3 4 5 6 1717 8 9 A 0 1 3 24 \$\$\$\$\$\$(000)  
 -----

CO INC	INDIANAPOLIS	INDIANA	946440	2430	15								
ABT10-83-C1860	B C A 5	2 2 5805	000 A7	TELEPHONE AND TELEGRAPH EQUI	8 A 3 3 D	0000 0		J 1 L					62
41621-83-C0015	B C A 5	2 2 5805	000 A7	TELEPHONE AND TELEGRAPH EQUI	8 A 3 5 A	1015 6 B		J 1 C					48
LA900-79-G0029	B C A 5	2 2 5805	000 A7	TELEPHONE AND TELEGRAPH EQUI	6 A 4 5 C	1013 1 B		J 1 A					30
LA900-79-G0029	B C A 5	2 2 5805	000 A7	TELEPHONE AND TELEGRAPH EQUI	6 E 4 5 B	1013 6 B		J 1 B					31
LA900-79-G0029	B C A 5	2 2 5805	000 A7	TELEPHONE AND TELEGRAPH EQUI	6 E 4 5 A	1013 6 B		J 1 D					35
LA900-79-G0029	B C A 5	2 2 5965	000 A7	HEADSETS HANDSETS MICROPHONE	6 A 4 5 C	1013 1 B		J 1 H					90
LOCATION TOTAL		6		305									

WESTERN ELEC  
 WESTERN ELEC  
 3 H 0YF02 00  
 4 D 00500 06  
 4 G 00900 24

CO INC	FORT POLK	LOUISIANA	946440	0995	19								
IAKF24-83-C0138	B C E 1	2 2 2127	000 C2	ELECTRONIC & COMMUNICATION F	8 A 3 2 C	0000 0		J 1 F					256

WESTERN ELEC  
 1 C 0ZD30 03

CO INC	SHREVEPORT	LOUISIANA	946440	2500	19								
04684-83-C0047	D C A 5	2 2 5805	000 C9E	TELEPHONE AND TELEGRAPH EQUI	8 A 3 3 C	0000 0		J 1 G					28
29650-83-D0009	B C A 5	2 2 5805	000 A7	TELEPHONE AND TELEGRAPH EQUI	8 A 4 3 B	0000 0		J 1 E					29
29650-83-D0009	B C A 5	2 2 5805	000 A7	TELEPHONE AND TELEGRAPH EQUI	8 A 4 3 J	0000 0		J 1 F					33
29650-83-D0009	B C A 5	2 2 5805	000 A7	TELEPHONE AND TELEGRAPH EQUI	8 A 4 3 A	0000 0		J 1 F					30
29650-83-D0009	B C A 5	2 2 5805	000 A7	TELEPHONE AND TELEGRAPH EQUI	8 A 4 3 J	0000 0		J 1 F					33-
29650-83-D0009	B C A 5	2 2 5805	000 A7	TELEPHONE AND TELEGRAPH EQUI	8 A 4 3 B	0000 0		J 1 I					46
29650-83-D0009	B C A 5	2 2 5805	000 A7	TELEPHONE AND TELEGRAPH EQUI	8 A 4 3 B	0000 0		J 1 I					43
LA900-79-G0029	B C A 5	2 2 5905	000 A7	RESISTORS	6 A 4 5 B	1013 6 B		J 1 A					65
LA900-79-G0029	B C A 5	2 2 5805	000 A7	TELEPHONE AND TELEGRAPH EQUI	6 A 4 5 D	1013 6 B		J 1 D					105
LA900-79-G0029	B C A 5	2 2 5805	000 A7	TELEPHONE AND TELEGRAPH EQUI	6 A 4 5 A	02 1 B		J 1 F					34
LA900-79-G0029	B C A 5	2 2 5965	000 A7	HEADSETS HANDSETS MICROPHONE	6 A 4 5 B	1013 6 B		J 1 F					94
LA900-79-G0029	B C A 5	2 2 5805	000 A7	TELEPHONE AND TELEGRAPH EQUI	6 A 4 5 B	1013 6 B		J 1 G					41
LA900-79-G0029	B C A 5	2 2 5805	000 A7	TELEPHONE AND TELEGRAPH EQUI	6 E 4 5 C	1013 1 B		J 1 H					32
LA900-79-G0029	B C A 5	2 2 5805	000 A7	TELEPHONE AND TELEGRAPH EQUI	6 A 4 5 C	1013 6 B		J 1 H					96
LA900-83-D0001	B C B 5	2 2 5805	000 A7	TELEPHONE AND TELEGRAPH EQUI	6 A 4 3 B	0000 0		J 1 D					146
LA900-83-D0001	B C A 5	2 2 5805	000 A7	TELEPHONE AND TELEGRAPH EQUI	6 A 4 3 B	0000 0		J 1 H					292
LA900-83-D0008	B C A 5	2 2 5805	000 A7	TELEPHONE AND TELEGRAPH EQUI	6 A 4 3 B	0000 0		J 1 I					269
LOCATION TOTAL		15		1,353									

WESTERN ELEC  
 4 K 00900 02  
 4 E 00900 18  
 WESTERN ELEC  
 1 G OAK10 04  
 1 A 0ZD03 04  
 2 A E612A 05  
 2 J D2703 01  
 2 L D2703 03  
 2 A D2703 04  
 2 B D2703 05  
 2 D D2703 07  
 2 D D2703 08  
 2 E D2703 09  
 2 F D2703 09  
 2 F D2703 09  
 2 H D2703 13  
 2 I D2703 14  
 2 A D2703 04  
 2 I D2703 14  
 2 I D2703 14  
 2 I D2703 14  
 2 I D2703 14  
 3 K OHR03 00  
 3 L OHR03 00  
 3 A OHR03 00  
 3 C OHR03 01  
 3 E OHR03 02  
 3 H OHR03 02  
 3 I OHR03 02  
 3 I OHR04 02  
 3 G OHR03 02  
 3 G OHR03 02

CO INC	ABERDEEN PROV GRND	MARYLAND	946440	0020	21								
DAAD05-83-C0285	B C B 5	2 2 5805	000 C9A	TELEPHONE AND TELEGRAPH EQUI	8 A 3 5 A	1001 5 B		J 1 I					50
DAEA18-75-A0059	B C B 5	2 2 1099	000 A7	MAINT-REPAIR OF EQ/MISCELLAN	8 A 4 5 A	02 3 B		J 1 E					49
DAEA18-75-A0059	B C E 5	2 2 2249	000 C2	MAINT-REPAIR-ALTER/OTHER UTI	8 A 4 5 A	02 5 B		J 2 F					240
DAEA18-75-A0059	B C B 5	2 2 1059	000 A7	MAINT-REPAIR OF EQ/ELECTRICA	8 A 4 5 A	02 5 B		J 1 H					295
DAEA18-75-A0059	B C E 5	2 2 2249	000 C2	MAINT-REPAIR-ALTER/OTHER UTI	8 A 4 5 A	02 5 B		J 2 H					165
DAEA18-75-A0059	B C E 5	2 2 2249	000 C2	MAINT-REPAIR-ALTER/OTHER UTI	8 A 4 5 A	02 5 B		J 2 I					39
LOCATION TOTAL		6		887									

CO INC	BALTIMORE	MARYLAND	946440	0160	21								
F34608-83-D0002	D C A 1	2 2 5805	000 A7	TELEPHONE AND TELEGRAPH EQUI	8 A 4 3 C	0000 0		J 1 I					49

CO INC	NORTH ANDOVER	MASS	946440	1875	22								
F04703-83-C0319	C C A 5	2 2 5895	000 A7	MISCELLANEOUS COMMUNICATION	8 A 6 5 A	1001 6 B		J 1 F					66
F04703-83-C0331	B C A 5	2 2 5895	000 A7	MISCELLANEOUS COMMUNICATION	8 A 3 3 A	0000 0		J 1 H					204
F30635-83-C0015	C C A 5	2 2 7025	000 A7	ADP INPUT/OUTPUT AND STORAGE	8 A 3 5 A	1001 5 B		J 1 D					154

222 22 22222	5 7	9 9												1 1 1 1 1	1 1 9 2 2 2									
AAA BB CCCC	3 A C 8	999 C D 10A	10B 10C 11	DESCRIPTION OF CMDTY/SRVC											2 3 4 5 6 1717	8 9 A 0 1 3 24	\$\$\$\$\$(000)							
0 INC NORTH ANDOVER			MASS											946440	1875	22								
LOCATION TOTAL			3											434										
0 INC OMAHA			NEBRASKA											946440	3740	28								
608-83-C0027	B C A 5	2 2	5940	000	A7	LUGS TERMINALS AND TERMINAL	8	A	3	5	A	1003	6	B	J 1 H	29								
500-83-C2024	B C A 5	2 2	6145	000	C9E	WIRE AND CABLE ELECTRICAL	6	4	3	5	C	02	1	B	J 1 A	92								
900-79-G0029	B C A 5	2 2	5805	000	A7	TELEPHONE AND TELEGRAPH EQUI	6	A	4	5	D	1013	6	B	J 1 G	204								
LOCATION TOTAL			3											325										
0 INC HOLMDEL			NEW JERSEY											946440	1945	31								
A18-75-A0059	B C Z 5	2 2	AD94	000	S1	RDTE/OTHER DEFENSE	8	A	4	5	A	11	5	A	U 1 C	1 910								
0 INC KEARNY			NEW JERSEY											946440	2070	31								
900-79-G0029	B C A 1	2 2	5805	000	A7	TELEPHONE AND TELEGRAPH EQUI	6	A	4	5	C	1013	1	B	J 2 J	96								
900-79-G0029	B C A 1	2 2	5805	000	A7	TELEPHONE AND TELEGRAPH EQUI	6	A	4	5	C	1013	6	B	J 1 E	137								
LOCATION TOTAL			2											233										
0 INC WHIPPANY			NEW JERSEY											946440	4990	31								
K10-83-C0236	C C E 5	2 2	AC62	000	A5	RDTE/ELECTRONICS AND COMMUNI	8	A	3	5	A	11	5	A	U 1 G	500								
903-83-C0077	B C Z 5	2 2	AD91	000	S1	RDTE/OTHER DEFENSE	8	A	3	5	A	11	5	A	U 2 A	3,406								
014-82-C0848	B C Z 1	2 2	AD91	000	S1	RDTE/OTHER DEFENSE	8	A	3	5	A	11	5	B	U 1 K	115								
039-82-C0461	B C Z 1	2 2	AC65	000	A7	RDTE/ELECTRONICS AND COMMUNI	8	4	7	5	A	11	5	A	U 2 J	2,330								
039-82-C0461	B C A 1	2 2	AC65	000	A7	RDTE/ELECTRONICS AND COMMUNI	8	4	7	5	A	11	5	A	U 2 L	900								
039-82-C0461	B C Z 1	2 2	AC65	000	A7	RDTE/ELECTRONICS AND COMMUNI	8	4	6	5	A	11	5	A	U 2 L	650								
039-82-C0461	B C Z 1	2 2	AC65	000	A7	RDTE/ELECTRONICS AND COMMUNI	8	4	6	5	A	11	5	A	U 2 L	145								
039-82-C0461	B C Z 1	2 2	AC65	000	A7	RDTE/ELECTRONICS AND COMMUNI	8	4	7	5	A	11	5	B	U 2 B	6,239								
039-82-C0461	B C Z 1	2 2	AC65	000	A7	RDTE/ELECTRONICS AND COMMUNI	8	4	7	5	A	11	5	B	U 2 D	130								
039-82-C0461	B C Z 1	2 2	AC65	000	A7	RDTE/ELECTRONICS AND COMMUNI	8	4	8	5	A	11	5	B	U 2 D	387								
039-82-C0461	B C Z 1	2 2	AC65	000	A7	RDTE/ELECTRONICS AND COMMUNI	8	4	7	5	A	11	5	B	U 2 E	1,004								
039-82-C0461	B C Z 1	2 2	AC65	000	A7	RDTE/ELECTRONICS AND COMMUNI	8	4	6	5	A	11	5	B	U 2 F	696								
039-82-C0461	B C Z 1	2 2	AC65	000	A7	RDTE/ELECTRONICS AND COMMUNI	8	4	6	5	A	11	5	B	U 2 F	966								
039-82-C0461	B C Z 1	2 2	AC65	000	A7	RDTE/ELECTRONICS AND COMMUNI	8	4	7	5	A	11	5	B	U 2 H	382								
039-82-C0461	B C Z 1	2 2	AC65	000	A7	RDTE/ELECTRONICS AND COMMUNI	8	4	7	5	A	11	5	B	U 2 I	3,417								
039-83-C0283	B C C 1	2 2	AC62	000	A7	RDTE/ELECTRONICS AND COMMUNI	8	4	3	5	A	11	5	B	U 1 A	370								
039-83-C0666	B C A 1	2 2	AC65	000	A7	RDTE/ELECTRONICS AND COMMUNI	8	4	3	5	A	11	5	A	U 2 I	4,186								
039-83-C0666	B C A 1	2 2	AC65	000	A7	RDTE/ELECTRONICS AND COMMUNI	8	4	3	5	A	11	5	A	U 2 I	2,298								
039-83-C0666	B C A 1	2 2	AC65	000	A7	RDTE/ELECTRONICS AND COMMUNI	8	4	3	5	A	11	5	A	U 2 I	4,186								
615-81-C1404	B C Z 5	2 2	AC63	000	A7	RDTE/ELECTRONICS AND COMMUNI	8	A	7	5	A	11	5	B	U 1 K	96								
615-81-C1404	B C Z 5	2 2	AC63	000	A7	RDTE/ELECTRONICS AND COMMUNI	8	A	7	5	A	11	5	B	U 1 L	150								
615-81-C1404	B C Z 5	2 2	AC63	000	A7	RDTE/ELECTRONICS AND COMMUNI	8	A	7	5	A	11	5	B	U 1 A	250								
615-81-C1404	B C Z 5	2 2	AC63	000	A7	RDTE/ELECTRONICS AND COMMUNI	8	A	7	5	A	11	5	B	U 1 C	450								
615-81-C1404	B C Z 5	2 2	AC63	000	A7	RDTE/ELECTRONICS AND COMMUNI	8	A	7	5	A	11	5	B	U 1 E	100								
615-81-C1404	B C Z 5	2 2	AC63	000	A7	RDTE/ELECTRONICS AND COMMUNI	8	A	8	5	A	11	5	B	U 1 H	150								
615-81-C1404	B C Z 5	2 2	AC62	000	A7	RDTE/ELECTRONICS AND COMMUNI	8	A	7	5	A	11	5	B	U 1 I	370								
615-83-C1016	B C Z 5	2 2	AC62	000	A7	RDTE/ELECTRONICS AND COMMUNI	8	A	3	5	B	11	2	A	U 2 I	100								
615-83-C1067	B C Z 5	2 2	AC62	000	A7	RDTE/ELECTRONICS AND COMMUNI	8	A	3	5	B	11	2	B	U 1 G	150								
615-83-C1072	B C Z 5	2 2	AC61	000	A7	RDTE/ELECTRONICS AND COMMUNI	8	A	3	5	A	11	5	B	S 1 G	110								
LOCATION TOTAL			27											25,801										

S M	111
V O	111
C N	55555 AAAA
WESTERN ELECTR	
3 J	OY02 0001
3 J	OY02 0036
3 A	OY02 0086
WESTERN ELECTR	
4 J	00900 0020
4 K	00900 0452
4 L	00900 0492
4 A	00900 0597
4 A	00900 0764
4 D	00900 1689
4 H	00900 2675
WESTERN ELECTRI	
1 L	0AH01 6444
1 B	0AH01 6586
1 K	0AH01 6182
1 K	0AH01 6244
1 K	0AH01 6250
1 K	0AH01 6285
1 K	0AH01 6286
1 L	0AH01 6330
1 L	0AH01 6343
1 L	0AH01 6350
1 L	0AH01 6361
1 L	0AH01 6362
1 L	0AH01 6395
1 L	0AH01 6445
1 A	0AH01 6447
1 A	0AH01 6468
1 A	0AH01 6474
1 B	0AH01 6579
1 C	0AH01 6705
1 C	0AH01 6726
1 C	0AH01 6733
1 A	0AH01 6486
1 A	0AH01 6529
1 A	0AH01 6459
1 C	0AH01 6727
1 K	0AH01 6033
1 K	0AH01 6034
1 C	0AH01 6735
1 L	0AH01 6423
1 A	0AH01 6477
1 C	0AH01 1029
1 G	0AH01 1344
2 D	BD102 5361

AA	BB	CCCC	3	A	C	8	999	C	D	10A	10B	10C	11	DESCRIPTION OF CMDTY/SRVC	2	3	4	5	6	1717	8	9	A	0	1	3	24	\$\$\$\$\$(1000)		
22	22	22222	5	7				9	9						1	1	1	1	1						1	1	9	2	2	2

INC	LOCATION	TOTAL	3	1,334
08-79-C2004	C C C 1	2 2 S113	000 S1	UTILITIES/TELEPHONE AND-OR C 8 A 6 5 A 1007 7 B J 1 J 131
08-79-C2004	C C C 5	2 2 S113	000 S1	UTILITIES/TELEPHONE AND-OR C 8 A 6 5 A 1007 7 B J 1 J 953
08-79-C2004	C C C 5	2 2 S113	000 S1	UTILITIES/TELEPHONE AND-OR C 8 A 8 5 A 1007 7 B J 2 K 250

INC	LOCATION	TOTAL	7	369
00-79-00029	B C A 5	2 2 5805	000 A7	TELEPHONE AND TELEGRAPH EQUI 6 A 4 5 C 1013 1 B J 1 J 64
00-79-00029	B C A 5	2 2 5805	000 A7	TELEPHONE AND TELEGRAPH EQUI 6 A 4 5 C 1013 1 B J 1 K 97
00-79-00029	B C A 5	2 2 5805	000 A7	TELEPHONE AND TELEGRAPH EQUI 6 E 4 5 A 1013 6 B J 1 L 26
00-79-00029	B C A 5	2 2 5805	000 A7	TELEPHONE AND TELEGRAPH EQUI 6 E 4 5 A 1013 6 B J 1 L 30
00-79-00029	B C A 5	2 2 5965	000 A7	HANDSETS HANDSETS MICROPHONE 6 A 4 5 A 1013 6 B J 1 A 43
00-79-00029	B C A 5	2 2 5805	000 A7	TELEPHONE AND TELEGRAPH EQUI 6 4 4 5 A 02 6 B J 1 D 47
00-79-00029	B C A 5	2 2 5805	000 A7	TELEPHONE AND TELEGRAPH EQUI 6 E 4 5 A 1013 6 B J 1 H 32

INC	LOCATION	TOTAL	34	307
01-77-A0027	C C Z 5	2 2 H214	000 A2	EQUIP TESTING SVCS/GUIDED MI 8 A 7 J L 307
01-77-A0027	C C Z 5	2 2 R414	000 A2	MGT SERVICES/SYSTEMS ENGINEER 8 A 7 J B 34
01-78-00007	C C A 5	2 2 6350	000 A2	MISCELLANEOUS ALARM AND SIGN 8 A 7 J J 580
01-78-00007	C C A 5	2 2 1430	CMA A2	GUIDED MISSILE REMOTE CONTR 8 A 7 J J 2,879
01-78-00007	C C A 5	2 2 4935	CMA A2	GUIDED MISSILE MAINTENANCE E 8 A 7 J J 74
01-78-00007	C C A 5	2 2 4935	CMA A2	GUIDED MISSILE MAINTENANCE E 8 A 7 J K 56
01-78-00007	C C A 5	2 2 4935	CMA A2	GUIDED MISSILE MAINTENANCE E 8 A 7 J K 87
01-78-00007	C C A 5	2 2 4935	000 A2	GUIDED MISSILE MAINTENANCE E 8 A 7 J K 67
01-78-00007	C C A 5	2 2 K014	000 A2	MODIFICATION OF EQ/GUIDED MI 8 A 7 J K 32
01-78-00007	C C A 5	2 2 4935	000 A2	GUIDED MISSILE MAINTENANCE E 8 A 7 J K 26
01-78-00007	C C A 5	2 2 4935	000 A2	GUIDED MISSILE MAINTENANCE E 8 A 7 J K 27
01-78-00007	C C A 5	2 2 4935	000 A2	GUIDED MISSILE MAINTENANCE E 8 A 7 J K 65
01-78-00007	C C A 5	2 2 1430	000 A2	GUIDED MISSILE REMOTE CONTR 8 A 7 J L 58
01-78-00007	C C A 5	2 2 1430	000 A2	GUIDED MISSILE REMOTE CONTR 8 A 7 J L 407
01-78-00007	C C A 5	2 2 4935	000 A2	GUIDED MISSILE MAINTENANCE E 8 A 7 J L 43
01-78-00007	C C A 5	2 2 4935	000 A2	GUIDED MISSILE MAINTENANCE E 8 A 7 J L 329
01-78-00007	C C A 5	2 2 K014	000 A2	MODIFICATION OF EQ/GUIDED MI 8 A 7 J L 316
01-78-00007	C C A 5	2 2 1430	000 A2	GUIDED MISSILE REMOTE CONTR 8 4 7 J B 355
01-78-00007	C C A 5	2 2 K014	000 A2	MODIFICATION OF EQ/GUIDED MI 8 A 7 J C 97
01-78-00007	C C A 5	2 2 4935	000 A2	GUIDED MISSILE MAINTENANCE E 8 A 7 J C 117
01-78-00007	C C A 5	2 2 1430	000 A2	GUIDED MISSILE REMOTE CONTR 8 A 7 J C 74
01-79-C1422	C C A 5	2 2 1410	000 A2	GUIDED MISSILES 8 A 7 J L 69
01-79-C1572	B C A 5	2 2 1430	000 A2	GUIDED MISSILE REMOTE CONTR 8 A 7 J A 1,157
01-80-00017	C C A 5	2 2 1430	000 A2	GUIDED MISSILE REMOTE CONTR 8 A 7 J L 32
01-80-00017	C C Z 5	2 2 J014	000 A2	MAINT-REPAIR OF EQ/GUIDED MI 8 A 4 J C 135-
01-83-CA017	C C Z 5	2 2 T013	000 A2	TECHNICAL WRITING 8 A 3 5 A 1001 5 B U 2 J 60
01-83-CA017	C C Z 5	2 2 T013	000 A2	TECHNICAL WRITING 8 A 3 J J 45
01-83-CA017	C C Z 5	2 2 T013	000 A2	TECHNICAL WRITING 8 A 6 J C 43
01-83-CA031	C C A 5	2 2 4935	000 A2	GUIDED MISSILE MAINTENANCE E 8 A 3 J L 1,100
01-83-00007	B C A 5	2 2 1430	000 A2	GUIDED MISSILE REMOTE CONTR 8 A 4 J L 195
01-83-00007	B C A 5	2 2 1430	000 A2	GUIDED MISSILE REMOTE CONTR 8 A 4 J C 211
01-83-00007	B C A 5	2 2 1430	000 A2	GUIDED MISSILE REMOTE CONTR 8 A 7 J F 594
24-77-C6022	C C A 1	2 2 J059	000 A7	MAINT-REPAIR OF EQ/ELECTRICA 8 A 7 5 A 1001 5 B U 2 D 100-

WESTERN ELECTRIC  
 2 A D2703 0457 NC  
 2 F D2703 0972 NC  
 2 J D2703 0095 NC  
 2 F D2703 0944 NC  
 2 H D2703 1211 NC  
 2 I D2703 1385 NC  
 2 J D2703 0124 NC  
 2 G D2703 1106 NC  
 2 I D2703 1433 NC  
 2 I D2703 1600 NC  
 4 J 00900 0015 DA  
 4 K 00900 0259 DA  
 4 K 00900 0260 DA  
 4 K 00900 0446 DA  
 4 A 00900 0712 DA  
 4 A 00900 0713 DA  
 4 A 00900 0714 DA  
 4 B 00900 1093 DA  
 4 E 00900 1851 DA  
 4 H 00900 2676 DA

WESTERN ELECTRIC  
 1 C 0AG07 3859 D  
 1 C 0AG08 0128 D  
 1 E 0AG08 0217 D  
 1 I 0AG34 0263 D  
 1 K 0AH01 6155 D  
 1 L 0AH01 0482 D  
 1 L 0AH01 6417 D  
 1 A 0AH01 0241 D  
 1 A 0AH01 6524 D  
 1 A 0AH01 6526 D  
 1 C 0AH01 6679 D  
 1 C 0AH01 6680 D  
 1 D 0AH01 1026 D  
 1 H 0AH01 2085 D  
 1 H 0AH01 2087 D  
 1 F 0AH01 8029 D  
 1 K 0AH01 6169 D  
 1 L 0AH01 0479 D  
 1 A 0AH01 0262 D  
 1 A 0AH01 0505 C  
 1 A 0AH01 0543 C  
 1 A 0AH01 0505 C  
 1 A 0AH01 0613 C  
 1 A 0AH01 0615 C  
 1 A 0AH01 0653 C  
 1 A 0AH01 0669 C

22 22222 5 7 9 9  
 BB CCCCC 3 A C 8 999 C D 10A 10B 10C 11 DESCRIPTION OF CMDTY/SRVC 1 1 1 1 1 1 1 9 2 2 2  
 -----

S M  
 V O 1111  
 C N 55555 AAAA

NC	BURLINGTON	NCAR	946440	0730	34						
-79-C0024	B C Z 1	2 2 5845 000 A7	UNDERWATER SOUND EQUIPMENT	8 A 7 5 A 1001 4 B	U 2 A	1432					
-79-C0026	B C A 1	2 2 5845 000 A7	UNDERWATER SOUND EQUIPMENT	8 1 7 J	E	105					
-79-C0142	B C Z 1	2 2 5845 000 A7	UNDERWATER SOUND EQUIPMENT	8 A 8 5 A 1001 5 B	U 1 J	366					
-79-C0142	B C Z 1	2 2 5845 000 A7	UNDERWATER SOUND EQUIPMENT	8 A 8 5 A 1001 5 B	U 1 F	65					
-79-C0142	B C Z 1	2 2 5845 000 A7	UNDERWATER SOUND EQUIPMENT	8 A 8 5 A 1001 5 B	U 2 G	130					
-79-C0142	B C Z 1	2 2 5845 000 A7	UNDERWATER SOUND EQUIPMENT	8 A 8 5 A 1001 5 B	U 1 I	316					
-80-C0513	B C A 1	2 2 5845 000 A7	UNDERWATER SOUND EQUIPMENT	8 4 8 5 A 1001 5 A	W 2 J	71					
-82-C0366	B C A 1	2 2 5845 000 A7	UNDERWATER SOUND EQUIPMENT	8 4 6 5 A 1001 4 A	W 2 G	7 690					
-82-C0366	B C A 1	2 2 5845 000 A7	UNDERWATER SOUND EQUIPMENT	8 4 7 5 A 1001 4 B	W 2 I	85					
-82-C0366	B C A 1	2 2 5845 000 A7	UNDERWATER SOUND EQUIPMENT	8 1 6 5 A 1001 5 A	W 2 I	2,154					
-82-G0018	B C A 5	2 2 5950 000 A7	COILS AND TRANSFORMERS	6 A 4 5 A 1013 5 A	U 1 J	32					
-82-G0010	B C A 5	2 2 5950 000 A7	COILS AND TRANSFORMERS	6 E 4 5 A 1001 5 E	U 1 K	36					
-82-G0010	B C A 5	2 2 5950 000 A7	COILS AND TRANSFORMERS	6 E 4 5 A 1001 5 B	U 1 K	63					
-82-G0010	B C A 5	2 2 5950 000 A7	COILS AND TRANSFORMERS	6 E 4 5 A 1001 5 B	U 1 K	32					
-82-G0010	B C A 5	2 2 5955 000 A7	PIEZOELECTRIC CRYSTALS	6 E 4 5 A 1001 5 B	U 1 L	43					
-82-G0010	B C A 5	2 2 5915 000 A7	FILTERS AND NETWORKS	6 E 4 5 A 1001 5 B	U 1 L	56					
-82-G0010	B C A 5	2 2 5820 000 A7	RADIO TV EQUIPMENT EXCEPT AI	6 E 4 5 A 1001 5 B	U 1 L	35					
-82-G0010	B C A 5	2 2 5999 000 A7	MSC ELECTRICAL AND ELECTRONI	6 E 4 5 A 1013 5 B	U 1 B	33					
-82-G0010	B C A 5	2 2 1430 000 A7	GUIDED MISSILE REMOTE CONTRO	6 A 4 5 A 1013 5 B	U 1 E	334					
-82-G0010	B C A 5	2 2 5935 000 A7	CONNECTORS ELECTRICAL	6 E 6 5 A 1013 5 B	U 1 H	28					
LOCATION TOTAL		53	22,090								

WESTERN ELECTRI  
 1 A OAH01 0671  
 1 A OAH01 0672  
 1 A OAH01 8525  
 1 B OAH01 0747  
 1 B OAH01 0748  
 1 B OAH01 0752  
 1 B OAH01 0754  
 1 B OAH01 0758  
 1 B OAH01 0760  
 1 B OAH01 0761  
 1 B OAH01 0770  
 1 B OAH01 0810  
 1 B OAH01 0820  
 1 B OAH01 0856  
 1 B OAH01 0868  
 1 D OAH01 1270  
 1 D OAH01 1384  
 1 E OAH01 1372  
 1 E OAH01 1412  
 1 E OAH01 1458  
 1 E OAH01 1500  
 1 E OAH01 1504  
 1 E OAH01 1529  
 1 F OAH01 1581  
 1 F OAH01 1621  
 1 G OAH01 1903  
 1 G OAH01 2009  
 1 G OAH01 8185  
 1 H OAH01 2179  
 1 H OAH01 2253  
 1 I OAH01 2430  
 1 I OAH01 2432  
 1 K OAH01 0049  
 1 K OAH01 6105  
 1 L OAH01 0117  
 1 C OAH01 0881  
 1 E OAH01 1290  
 1 L OAH01 0013  
 1 C OAH01 0808  
 1 G OAH01 1693  
 1 A OAH01 0261  
 1 A OAH01 0276  
 1 A OAH01 0602  
 1 C OAH01 0646  
 1 D OAH01 0831  
 1 G OAH01 1946  
 1 F OAH03 0176  
 1 H OAK20 0459  
 1 I OAK20 0620

NC	GREENSBORO	NCAR	946440	2200	34						
-81-C0725	B C Z 5	2 2 AC61 000 A7	RDE/ELECTRONICS AND COMMUNI	8 A 7 5 D 11	2 B	U 2 C	564				
-83-C0093	E C A 5	2 2 5805 000 A7	TELEPHONE AND TELEGRAPH EQUI	8 A 3 3 C 0000 0		J 1 C	29				
-83-C0134	B C A 5	2 2 5805 000 A7	TELEPHONE AND TELEGRAPH EQUI	8 A 3 3 C 0000 0		J 1 E	31				
-83-C0181	B C A 5	2 2 5805 000 C9E	TELEPHONE AND TELEGRAPH EQUI	8 A 3 5 A 1001 5 B		J 1 I	89				
-78-G0018	B C A 5	2 2 5895 000 A2	MISCELLANEOUS COMMUNICATION	8 A 7 5 A 1013 5 B		U 2 J	27				
-78-G0018	B C A 5	2 2 4935 CNC A2	GUIDED MISSILE MAINTENANCE E	8 A 7 J		L	26				
-78-G0018	C C A 5	2 2 1430 000 A2	GUIDED MISSILE REMOTE CONTRO	8 A 7 5 A 02	5 A	U 2 L	45-				
-78-G0018	B C A 5	2 2 5905 000 A2	RESISTORS	8 A 7 5 A 02	5 B	U 2 A	104-				
-78-G0018	B C A 5	2 2 1430 000 A2	GUIDED MISSILE REMOTE CONTRO	8 A 7 5 A 1013 5 A		U 1 A	41				
-78-G0018	B C A 5	2 2 1430 000 A2	GUIDED MISSILE REMOTE CONTRO	8 A 7 5 A 02	5 A	U 2 A	216				
-78-G0018	C C A 5	2 2 1430 000 A2	GUIDED MISSILE REMOTE CONTRO	8 A 7 J		C	40-				
-78-G0018	B C A 5	2 2 5905 000 A2	RESISTORS	8 A 7 J		C	51-				
-78-G0018	B C A 5	2 2 1430 000 A2	GUIDED MISSILE REMOTE CONTRO	8 A 6 5 A 1002 5 B		J 1 C	57				
-78-G0018	B C A 5	2 2 1430 000 A2	GUIDED MISSILE REMOTE CONTRO	8 A 9 5 A 1013 5 B		J 1 H	222-				
-78-G0018	B C A 5	2 2 1430 000 A2	GUIDED MISSILE REMOTE CONTRO	8 A 9 5 A 02	5 B	U 1 H	69-				
-80-G0017	C C A 5	2 2 K014 000 A2	MODIFICATION OF EQ/GUIDED MI	8 A 4 J		F	38-				
-82-G0010	B C A 5	2 2 1430 CMA A2	GUIDED MISSILE REMOTE CONTRO	8 A 7 5 A 02	5 B	U 1 K	35-				
-82-G0010	B C A 5	2 2 1430 CNA A2	GUIDED MISSILE REMOTE CONTRO	8 A 4 J		L	152				
-82-G0010	B C A 5	2 2 1430 000 A2	GUIDED MISSILE REMOTE CONTRO	8 A 4 J		K	46				
-82-G0010	B C A 5	2 2 1430 000 A2	GUIDED MISSILE REMOTE CONTRO	8 A 4 J		L	51				
-82-G0010	B C A 5	2 2 1430 CNA A2	GUIDED MISSILE REMOTE CONTRO	8 A 4 J		A	85				
-82-G0010	B C A 5	2 2 1430 000 A2	GUIDED MISSILE REMOTE CONTRO	8 A 4 J		A	43				
-82-G0010	B C A 5	2 2 1430 000 A2	GUIDED MISSILE REMOTE CONTRO	8 A 4 J		A	26				
-82-G0010	B C A 5	2 2 1430 000 A2	GUIDED MISSILE REMOTE CONTRO	8 A 4 J		A	85				
-82-G0010	B C A 5	2 2 1430 000 A2	GUIDED MISSILE REMOTE CONTRO	8 A 4 J		A	106				
-82-G0010	B C A 5	2 2 1430 000 A2	GUIDED MISSILE REMOTE CONTRO	8 A 4 J		A	37				

22	22222	5 7	9 9	1 1 1 1 1	1 1 3 2 2 2						1	
BB	CCCC	3 A C 8 999	C D 10A 10B 10C	11	DESCRIPTION OF	CMDTY/SRVC	2 3 4 5 6	1717	8 9 A 0 1 3	24	1344441000	
VC	GREENSBORO											
	NCAR 946440 2200 34											
-82-G0010	B C A 5	2 2	1430 000 A2	GUIDED MISSILE REMOTE CONTR	8 A 4 J						A	61
-82-G0010	B C A 5	2 2	1430 000 A2	GUIDED MISSILE REMOTE CONTR	8 A 4 J						A	41
-82-G0010	B C A 5	2 2	1430 000 A2	GUIDED MISSILE REMOTE CONTR	8 A 4 5 A 02				5 A		U 2 A	102
-82-G0010	B C A 5	2 2	1430 000 A2	GUIDED MISSILE REMOTE CONTR	8 A 4 J						B	74
-82-G0010	B C A 5	2 2	1430 000 A2	GUIDED MISSILE REMOTE CONTR	8 A 4 J						B	48
-82-G0010	B C A 5	2 2	1430 000 A2	GUIDED MISSILE REMOTE CONTR	8 A 4 J						B	124
-82-G0010	B C A 5	2 2	1430 000 A2	GUIDED MISSILE REMOTE CONTR	8 A 4 J						B	68
-82-G0010	B C A 5	2 2	1430 000 A2	GUIDED MISSILE REMOTE CONTR	8 A 4 J						B	247
-82-G0010	B C A 5	2 2	1430 000 A2	GUIDED MISSILE REMOTE CONTR	8 A 4 J						B	262
-82-G0010	B C A 5	2 2	1430 000 A2	GUIDED MISSILE REMOTE CONTR	8 A 4 J						B	292
-82-G0010	B C A 5	2 2	1430 000 A2	GUIDED MISSILE REMOTE CONTR	8 A 4 J						B	33
-82-G0010	B C A 5	2 2	1430 000 A2	GUIDED MISSILE REMOTE CONTR	8 A 4 J						B	366
-82-G0010	B C A 5	2 2	1430 000 A2	GUIDED MISSILE REMOTE CONTR	8 A 4 J						B	49
-82-G0010	B C A 5	2 2	1430 000 A2	GUIDED MISSILE REMOTE CONTR	8 A 4 J						B	261
-82-G0010	B C A 5	2 2	1430 000 A2	GUIDED MISSILE REMOTE CONTR	8 A 4 J						B	56
-82-G0010	B C A 5	2 2	1430 000 A2	GUIDED MISSILE REMOTE CONTR	8 A 4 J						D	78
-82-G0010	B C A 5	2 2	1430 000 A2	GUIDED MISSILE REMOTE CONTR	8 A 6 J						D	35
-82-G0010	B C A 5	2 2	1430 000 A2	GUIDED MISSILE REMOTE CONTR	8 A 7 J						E	68
-82-G0010	B C A 5	2 2	1430 000 A2	GUIDED MISSILE REMOTE CONTR	8 A 7 J						E	85
-82-G0010	B C A 5	2 2	1430 000 A2	GUIDED MISSILE REMOTE CONTR	8 A 7 J						E	56
-82-G0010	B C A 5	2 2	1430 000 A2	GUIDED MISSILE REMOTE CONTR	8 A 7 J						E	72
-82-G0010	B C A 5	2 2	1430 000 A2	GUIDED MISSILE REMOTE CONTR	8 A 7 J						E	207
-82-G0010	B C A 5	2 2	1430 000 A2	GUIDED MISSILE REMOTE CONTR	8 A 7 J						E	39
-82-G0010	B C A 5	2 2	1430 000 A2	GUIDED MISSILE REMOTE CONTR	8 A 7 J						E	30
-82-G0010	B C A 5	2 2	1430 000 A2	GUIDED MISSILE REMOTE CONTR	8 A 4 J						F	150
-82-G0010	B C A 5	2 2	1430 000 A2	GUIDED MISSILE REMOTE CONTR	8 A 7 J						G	53
-82-G0010	B C A 5	2 2	1430 000 A2	GUIDED MISSILE REMOTE CONTR	8 A 7 J						G	33
-82-G0010	B C A 5	2 2	1430 000 A2	GUIDED MISSILE REMOTE CONTR	8 A 4 J						G	34
-82-G0010	B C A 5	2 2	1430 000 A2	GUIDED MISSILE REMOTE CONTR	8 A 7 J						H	34
-82-G0010	B C A 5	2 2	1430 000 A2	GUIDED MISSILE REMOTE CONTR	8 A 9 J						H	85
-82-G0010	B C A 5	2 2	1430 000 A2	GUIDED MISSILE REMOTE CONTR	8 A 7 J						H	41
-82-G0010	B C A 5	2 2	1430 000 A2	GUIDED MISSILE REMOTE CONTR	8 A 7 J						H	73
-83-CA001	B C B 5	2 2	L014 000 A2	TECH REP SERVICES /GUIDED MI	8 A 3 J						J	998
-83-CA001	B C B 5	2 2	L014 000 A2	TECH REP SERVICES /GUIDED MI	8 A 3 J						J	998
-83-CA001	B C Z 5	2 2	L014 000 A2	TECH REP SERVICES /GUIDED MI	8 A 6 J						J	545
-83-CA001	B C Z 5	2 2	L014 000 A2	TECH REP SERVICES /GUIDED MI	8 A 6 J						B	468
-83-CA001	B C Z 5	2 2	L014 000 A2	TECH REP SERVICES /GUIDED MI	8 A 6 J						D	2,525
-83-CA025	B C Z 5	2 2	L014 000 A2	TECH REP SERVICES /GUIDED MI	8 A 3 J						J	177
-83-CA286	B C A 5	2 2	1430 000 A2	GUIDED MISSILE REMOTE CONTR	8 A 3 J						B	10,131
-83-CA286	B C A 5	2 2	1430 000 A2	GUIDED MISSILE REMOTE CONTR	8 A 7 J						G	394
-83-C0132	B C A 5	2 2	4935 000 A2	GUIDED MISSILE MAINTENANCE E	8 A 3 J						L	52
-83-C0137	B C A 5	2 2	4935 000 A2	GUIDED MISSILE MAINTENANCE E	8 A 3 J						L	150
-83-C0276	B C A 5	2 2	1430 000 A2	GUIDED MISSILE REMOTE CONTR	8 A 3 J						A	48
-83-C0299	B C A 5	2 2	1430 000 A2	GUIDED MISSILE REMOTE CONTR	8 A 3 J						C	89
-83-C0380	B C A 5	2 2	4935 000 A2	GUIDED MISSILE MAINTENANCE E	8 A 3 J						C	123
-83-C0007	B C Z 5	2 2	L014 000 A2	TECH REP SERVICES /GUIDED MI	8 E 4 J						G	66
-83-C0069	B C A 5	2 2	J070 000 A7	MAINT-REPAIR OF EQ/ADP EQUIP	8 A 3 5 A 1001				5 B		Y 1 F	50
-83-C0415	B C A 5	2 2	AC62 000 S1	RDTE/ELECTRONICS AND COMMUNI	8 A 3 5 B 11				2 A		J 2 H	250
-83-C0415	B C A 5	2 2	AC62 000 A7	RDTE/ELECTRONICS AND COMMUNI	8 A 7 5 B 11				5 A		J 2 I	250





											1											
22222 5 7 9 9											1 1 1 1 1											
CCCCC 3 A C 8 999 C D 10A 10B 10C 11											DESCRIPTION OF CMDTY/SRVC 2 3 4 5 6 1717 8 9 A 0 1 3 24 \$\$\$\$(000)											
GREENSBORO											NCAR 946440 2200 34											
3-C0210	B	C	A	5	2	2	N058	000	A7	INSTALLATION OF EQ/COMMUNICA	8	A	7	5	A	1001	4	B	U	2	F	31
3-C0210	B	C	A	5	2	2	N058	000	A7	INSTALLATION OF EQ/COMMUNICA	8	A	8	5	A	1001	4	A	U	2	I	56-
3-C0681	B	C	A	5	2	2	5845	000	A7	UNDERWATER SOUND EQUIPMENT	5	A	3	5	A	1001	5	A	W	2	I	5,550
5-AA042	B	C	A	5	2	2	1260	000	A7	FIRE CNTL DESIGNATING - INDI	8	A	4	5	A	1009	5	B	J	2	A	39
5-A0318	B	C	A	5	2	2	5845	000	A7	UNDERWATER SOUND EQUIPMENT	8	E	4	5	A	1015	5	B	J	1	K	39
5-A0318	B	C	A	5	2	2	5845	000	A7	UNDERWATER SOUND EQUIPMENT	8	A	4	5	A	1015	5	B	J	1	A	212
5-A0318	B	C	A	5	2	2	5915	000	A7	FILTERS AND NETWORKS	8	A	4	5	A	1015	5	B	J	1	L	50-
5-A0318	B	C	A	5	2	2	5845	000	A7	UNDERWATER SOUND EQUIPMENT	8	A	4	5	A	1015	5	B	J	1	B	36
5-A0318	B	C	A	5	2	2	5845	000	A7	UNDERWATER SOUND EQUIPMENT	8	A	4	5	A	1015	5	B	J	1	B	84
5-A0318	B	C	A	5	2	2	5845	000	A7	UNDERWATER SOUND EQUIPMENT	8	A	4	5	A	1015	5	B	J	1	B	122
5-A0318	B	C	A	5	2	2	5845	000	A7	UNDERWATER SOUND EQUIPMENT	8	A	4	5	A	1015	5	B	J	1	B	129
5-A0318	B	C	A	5	2	2	5845	000	A7	UNDERWATER SOUND EQUIPMENT	8	A	4	5	A	1015	5	B	J	1	B	67
5-A0318	B	C	A	5	2	2	5845	000	A7	UNDERWATER SOUND EQUIPMENT	8	A	4	5	A	1015	5	B	J	1	C	61
5-A0318	B	C	A	5	2	2	9999	000	A3	MISCELLANEOUS ITEMS	8	A	4	5	A	1015	5	B	J	1	D	26
5-A0318	B	C	A	5	2	2	5845	000	A3	UNDERWATER SOUND EQUIPMENT	8	A	4	5	A	1015	5	B	J	1	A	41-
5-A0318	B	C	A	5	2	2	5845	000	A7	UNDERWATER SOUND EQUIPMENT	8	A	4	5	A	1015	5	B	J	1	G	67-
5-A0318	B	C	A	5	2	2	5925	000	A7	CIRCUIT BREAKERS	8	A	4	5	A	1015	5	B	J	1	G	50-
5-A0318	B	C	A	5	2	2	5845	000	A7	UNDERWATER SOUND EQUIPMENT	8	A	4	5	A	1015	5	B	J	1	G	27-
5-A0318	B	C	A	5	2	2	5845	000	A7	UNDERWATER SOUND EQUIPMENT	8	A	4	5	A	1015	5	B	J	1	H	89-
5-A0318	B	C	A	5	2	2	5845	000	A7	UNDERWATER SOUND EQUIPMENT	8	A	4	5	A	1015	5	B	J	1	H	31-
5-A0318	B	C	A	5	2	2	5845	000	A7	UNDERWATER SOUND EQUIPMENT	8	A	4	5	A	1015	5	B	J	1	H	42-
5-A0318	B	C	A	5	2	2	5845	000	A7	UNDERWATER SOUND EQUIPMENT	8	A	4	5	A	1015	5	B	J	1	H	62-
5-A0318	B	C	A	5	2	2	5845	000	A7	UNDERWATER SOUND EQUIPMENT	8	A	4	5	A	1015	5	B	J	1	H	47-
5-A0318	B	C	A	5	2	2	5845	000	A7	UNDERWATER SOUND EQUIPMENT	8	A	4	5	A	1015	5	B	J	1	H	39-
5-A0318	B	C	A	5	2	2	5845	000	A7	UNDERWATER SOUND EQUIPMENT	8	A	4	5	A	1015	5	B	J	1	H	41-
5-A0318	B	C	A	5	2	2	5845	000	A7	UNDERWATER SOUND EQUIPMENT	8	A	4	5	A	1015	5	B	J	1	H	51-
5-A0318	B	C	A	5	2	2	5845	000	A7	UNDERWATER SOUND EQUIPMENT	8	A	4	5	A	1015	5	B	J	1	H	67-
5-A0318	B	C	A	5	2	2	5845	000	A7	UNDERWATER SOUND EQUIPMENT	8	A	4	5	A	1015	5	B	J	1	H	64-
5-A0318	B	C	A	5	2	2	5845	000	A3	UNDERWATER SOUND EQUIPMENT	8	A	4	5	A	1015	5	B	J	1	H	49-
5-A0318	B	C	A	5	2	2	5845	000	A7	UNDERWATER SOUND EQUIPMENT	8	A	4	5	A	1015	5	B	J	1	H	30-
5-A0318	B	C	A	5	2	2	5845	000	A7	UNDERWATER SOUND EQUIPMENT	8	A	4	5	A	1015	5	B	J	1	H	57-
5-A0318	B	C	A	5	2	2	5845	000	A7	UNDERWATER SOUND EQUIPMENT	8	A	4	5	A	1015	5	B	J	1	H	145-
5-A0318	B	C	A	5	2	2	5845	000	A7	UNDERWATER SOUND EQUIPMENT	8	A	4	5	A	1015	5	B	J	1	H	101-
5-A0318	B	C	A	5	2	2	5845	000	A7	UNDERWATER SOUND EQUIPMENT	8	A	4	5	A	1015	5	B	J	1	H	37-
5-A0318	B	C	A	5	2	2	5845	000	A7	UNDERWATER SOUND EQUIPMENT	8	A	4	5	A	1015	5	B	J	1	G	43-
5-A0318	B	C	A	5	2	2	5845	000	A7	UNDERWATER SOUND EQUIPMENT	8	A	4	5	A	1015	5	B	J	1	H	136-
5-A0318	B	C	A	5	2	2	5845	000	A7	UNDERWATER SOUND EQUIPMENT	8	A	4	5	A	1015	5	B	J	2	H	29-
5-A0318	B	C	A	5	2	2	5845	000	A7	UNDERWATER SOUND EQUIPMENT	8	A	4	5	A	1015	5	B	J	1	H	29-
7-A0107	B	C	A	5	2	2	5845	000	A3	UNDERWATER SOUND EQUIPMENT	8	A	4	5	A	1015	5	B	J	1	K	37
7-A0107	B	C	A	5	2	2	5845	000	A7	UNDERWATER SOUND EQUIPMENT	8	A	4	5	A	1015	5	B	J	1	K	67
7-A0107	B	C	A	5	2	2	5845	000	A7	UNDERWATER SOUND EQUIPMENT	8	A	4	5	A	1015	5	B	J	1	K	72
7-A0107	C	C	A	5	2	2	5845	000	A3	UNDERWATER SOUND EQUIPMENT	8	A	4	5	A	1015	5	B	J	1	L	67
7-A0107	B	C	A	5	2	2	5845	000	A3	UNDERWATER SOUND EQUIPMENT	8	A	4	5	A	1015	5	B	J	1	J	30-
7-A0107	B	C	A	5	2	2	5845	000	A7	UNDERWATER SOUND EQUIPMENT	8	A	4	5	A	1015	5	B	J	1	L	99
7-A0107	B	C	A	5	2	2	5845	000	A3	UNDERWATER SOUND EQUIPMENT	8	A	4	5	A	1015	5	B	J	1	L	29-
7-A0107	B	C	A	5	2	2	5845	000	A7	UNDERWATER SOUND EQUIPMENT	8	A	4	5	A	1015	5	B	J	1	E	99-
7-A0107	B	C	A	5	2	2	5845	000	A7	UNDERWATER SOUND EQUIPMENT	8	A	4	5	A	1015	5	B	J	1	E	72-
7-A0107	B	C	A	5	2	2	5845	000	A7	UNDERWATER SOUND EQUIPMENT	8	A	4	5	A	1015	5	B	J	1	F	67-
7-A0107	B	C	A	5	2	2	5845	000	A3	UNDERWATER SOUND EQUIPMENT	8	A	4	5	A	1015	5	B	J	1	H	99-

IPC613 ALPHA-BETIC D  
S M  
V O 1111 22222  
C N 55555 AAAA AAAAA

WESTERN ELECTRIC CO  
2 I JA115 6443 N0010  
2 I JA115 6444 N0010  
2 I JA115 6445 N0010  
2 I JA113 8388 N0010  
2 C JA112 1918 N0010  
2 C JA114 1843 N0010  
2 D JA112 2824 N0010  
2 G JA112 4871 N0010  
2 D JA113 3178 N0010  
2 F JA113 4486 N0010  
2 F JA113 4523 N0010  
2 H JA113 5490 N0010  
2 H JA113 5498 N0010  
2 H JA113 5533 N0010  
2 H JA113 5637 N0010  
2 I JA113 6486 N0010  
2 I JA113 6833 N0010  
2 I JA113 7377 N0010  
2 I JA113 8389 N0010  
2 I JA113 8390 N0010  
2 I JA113 8589 N0010  
2 I LA103 0958 N0010  
2 A RA100 0029 N00185  
2 G RA100 0757 N00185  
2 H RA100 0846 N00185  
2 E QA120 0405 N00406  
2 I MF104 1726 N60921  
2 I TF140 0089 N61331  
3 K OFJ03 0024 DAEA18  
3 A OFJ03 0163 DAEA18  
3 C OFJ03 0240 DAEA18  
3 F OFJ03 0400 DAEA18  
3 H OFJ03 0460 DAEA18  
3 A OHC42 0058 FQ4703  
3 C QCC02 0128 F49642  
4 C 00900 6283 DAAH01  
4 I 00900 2844 DAAH01  
4 A 00900 0883 DLA900  
4 B 00900 1209 DLA900  
4 G 00900 2569 DLA900  
4 H 00900 2645 DLA900  
4 H 00900 2715 DLA900  
5 L OCW21 2016 DACW21

WESTERN ELECTRIC CO I  
1 G OAG08 0285 DAAG08



22222 5 7 9 9 1 1 1 1 1 1 1 9 2 2 2  
 CCCCC 3 A C 8 999 C D 10A 10B 10C 11 DESCRIPTION OF CMDTY/SRVC 2 3 4 5 6 1717 8 9 A 0 1 3 24 \$\$\$\$\$\$(000)

GREENSBORO			NCAR			946440			2200			34						
A0107	B C A 5	2 2 5845 000 A3	UNDERWATER SOUND EQUIPMENT	8 A 4 5 A	1015 5 B	J 1 H											76-	
A0107	B C A 5	2 2 5845 000 A7	UNDERWATER SOUND EQUIPMENT	8 A 4 5 A	1015 5 B	J 1 H											73-	
A0107	B C A 5	2 2 5845 000 A3	UNDERWATER SOUND EQUIPMENT	8 A 4 5 A	1015 5 B	J 1 H											96-	
00008	B C A 5	2 2 5845 000 A7	UNDERWATER SOUND EQUIPMENT	8 A 4 5 A	1015 5 B	J 2 I											456	
00005	B C A 5	2 2 5845 000 A3	UNDERWATER SOUND EQUIPMENT	8 A 4 5 A	1015 5 B	J 1 C											64	
00005	C C A 5	2 2 5845 000 A3	UNDERWATER SOUND EQUIPMENT	8 A 4 5 A	1015 5 B	J 1 B											79	
00005	B C A 5	2 2 9999 CMF A3	MISCELLANEOUS ITEMS	8 E 4 5 A	1015 5 B	J 1 D											139	
00005	B C A 5	2 2 5845 000 A3	UNDERWATER SOUND EQUIPMENT	8 A 4 5 A	1015 5 B	J 1 G											45	
00008	B C A 5	2 2 5845 000 A7	UNDERWATER SOUND EQUIPMENT	8 A 4 5 A	1015 5 B	J 1 D											58	
00008	B C A 5	2 2 5845 000 A7	UNDERWATER SOUND EQUIPMENT	8 A 4 5 A	1015 5 B	J 1 E											64	
00008	B C A 5	2 2 5845 000 A7	UNDERWATER SOUND EQUIPMENT	8 A 4 5 A	1015 5 B	J 1 F											86	
00008	B C A 5	2 2 5845 000 A7	UNDERWATER SOUND EQUIPMENT	8 A 4 5 A	1015 5 B	J 1 G											220	
00008	B C A 5	2 2 5845 000 A7	UNDERWATER SOUND EQUIPMENT	8 A 4 5 A	1015 5 B	J 1 H											236	
00008	B C A 5	2 2 5845 000 A7	UNDERWATER SOUND EQUIPMENT	8 A 4 5 A	1015 5 B	J 1 H											384	
00008	B C A 5	2 2 5845 000 A7	UNDERWATER SOUND EQUIPMENT	8 A 4 5 A	1015 5 B	J 1 H											50	
00008	B C A 5	2 2 5845 000 A7	UNDERWATER SOUND EQUIPMENT	8 A 4 5 A	1015 5 B	J 1 I											105	
00008	B C A 5	2 2 5845 000 A7	UNDERWATER SOUND EQUIPMENT	8 A 4 5 A	1015 5 B	J 1 I											158	
00008	B C A 5	2 2 5845 000 A7	UNDERWATER SOUND EQUIPMENT	8 A 4 5 A	1015 5 B	J 1 I											209	
00008	B C A 5	2 2 5845 000 A7	UNDERWATER SOUND EQUIPMENT	8 A 4 5 A	1015 5 B	J 2 I											99	
00008	B C A 5	2 2 5895 000 A7	MISCELLANEOUS COMMUNICATION	8 A 4 5 A	1015 5 B	J 1 I											52	
00008	B C A 5	2 2 5845 000 A7	UNDERWATER SOUND EQUIPMENT	8 A 4 5 A	1015 5 B	J 1 I											122	
00008	B C A 5	2 2 5895 000 A7	MISCELLANEOUS COMMUNICATION	8 A 4 5 A	1001 5 B	J 2 I											40	
C0123	B C A 5	2 2 5805 000 A3	TELEPHONE AND TELEGRAPH EQUI	8 4 3 5 A	02 5 B	J 1 L											330	
C0385	B C A 5	2 2 5805 000 A3	TELEPHONE AND TELEGRAPH EQUI	8 4 3 5 A	02 1 B	J 1 F											344	
C0474	B C A 5	2 2 5805 000 A3	TELEPHONE AND TELEGRAPH EQUI	8 4 3 5 A	02 1 B	J 1 G											318	
C1032	B C A 5	2 2 5830 000 A3	INTERCOMM PUBLIC ADDRESS SYS	8 4 3 5 A	02 5 B	J 1 D											256	
CA190	B C A 5	2 2 7030 000 C9E	ADP SOFTWARE	5 A 3 5 A	1001 6 B	J 1 I											49	
C0034	B C A 5	2 2 AZ13 000 C9E	RDE/OTHER RESEARCH AND DEVE	8 A 3 5 A	11 5 B	U 1 H											61	
A0059	B C A 5	2 2 7025 GA1 A7	ADP INPUT/OUTPUT AND STORAGE	8 A 4 5 A	1013 5 B	J 2 J											32	
A0059	B C A 5	2 2 7025 GA1 A7	ADP INPUT/OUTPUT AND STORAGE	8 A 4 5 A	1013 5 A	J 2 A											173	
A0059	B C A 5	2 2 7025 GA1 A7	ADP INPUT/OUTPUT AND STORAGE	8 A 4 5 A	1013 5 A	J 2 C											589	
A0059	B C A 5	2 2 7025 GA1 A7	ADP INPUT/OUTPUT AND STORAGE	8 A 4 5 A	1013 5 B	J 2 F											30	
A0059	B C A 5	2 2 7025 GA1 A7	ADP INPUT/OUTPUT AND STORAGE	8 A 4 5 A	1013 5 A	J 2 H											404	
C0319	E C A 5	2 2 5999 000 A7	MSC ELECTRICAL AND ELECTRONI	8 A 3 3 C	0000 0	J 1 A											296	
C0060	B C A 5	2 2 7021 000 C9E	ADP CENTRAL PROCESSING UNIT	8 4 3 5 A	1001 5 B	J 1 C											41	
00010	B C A 5	2 2 6625 000 A7	ELECTRICAL ELECTRONIC MEASUR	6 A 6 5 A	1001 5 B	U 1 B											77	
00010	B C A 5	2 2 5950 000 A7	COILS AND TRANSFORMERS	6 E 4 5 A	1001 5 B	U 1 H											56	
00029	B C A 5	2 2 5805 000 A7	TELEPHONE AND TELEGRAPH EQUI	6 E 4 5 A	1013 5 B	J 1 A											49	
00029	B C A 5	2 2 5805 000 A7	TELEPHONE AND TELEGRAPH EQUI	6 A 4 5 A	1013 5 B	J 1 B											28	
00029	B C A 5	2 2 5805 000 A7	TELEPHONE AND TELEGRAPH EQUI	6 A 4 5 C	1013 1 B	J 1 G											67	
00029	B C A 5	2 2 5805 000 A7	TELEPHONE AND TELEGRAPH EQUI	6 E 4 5 A	1013 5 B	J 1 H											30	
00029	B C A 5	2 2 5805 000 A7	TELEPHONE AND TELEGRAPH EQUI	6 E 4 5 A	1013 5 B	J 1 H											39	
C0001	B C C 5	3 2 R399 000 C9E	OTHER ADP SERVICES	8 4 3 5 A	1001 5 B	J 1 K											70	
CATION	TOTAL	259	184,099															

WINSTON SALEM NCAR 946440 5740 34  
 C0423 B C A 5 2 2 5805 000 A7 TELEPHONE AND TELEGRAPH EQUI 8 A 3 5 B 02 6 B J 1 G 67

APC613 ALPHABETIC I

S M  
V O 1111 2222  
C N 5555 AAAA AAAA

222	5 7	9 9											1 1 1 1 1	1 1 9 2 2 2																												
CCC 3	A C 8	999 C D	10A	10B	10C	11	DESCRIPTION OF CMDTY/SRVC	2	3	4	5	6	1717	8	9	A	0	1	3	24	\$\$\$\$\$(000)																					
0011	C C C 5	2 2	M123	000	A7		CONCRETE OPER OF GOVT FAC	946440	0695	35											2,000-																					
							NDAK																																			
0404	B C C 5	2 2	J059	000	S1		WRIGHT PATTERSON AFB MAINT-REPAIR OF EQ/ELECTRICA	946440	9610	36											79																					
							OHIO																																			
8852	B C A 1	2 2	9999	000	S1		KING OF PRUSSIA MISCELLANEOUS ITEMS	946440	2488	39											47																					
							PA																																			
0380	B C A 5	2 2	6505	000	C9B		MORGANTOWN DRUGS BIOLOGICALS AND OFFICI	946440	2080	49											96																					
							WVA																																			
TRACTOR TOTAL																						419	252,896																			
HARD INC	MATTOON																																									
12267	E C B 5	2 2	6240	000	C9E		ILLINOIS ELECTRIC LAMPS	090316	5520	14											85																					
HARD INC	CLEVELAND																																									
1767	B C B 1	2 2	6240	000	C9E		OHIO ELECTRIC LAMPS	090316	1750	36											49																					
TRACTOR TOTAL																						2	134																			
00050	E C E 5	2 2	Y119	000	C2		FORT LEWIS CONSTRUCTION/OTHER ADMIN & S	070891	1110	48											80																					
							WASHINGTON																																			
C2056	E C E 1	2 2	Y161	000	C2		KINGSTON CONSTRUCTION/FAMILY HOUSING	070891	1560	48											119																					
							WASHINGTON																																			
TRACTOR TOTAL																						2	199																			
COOP	ALTUS AFB																																									
00001	B C Z 5	2 2	S112	000	S1		OKLAHOMA UTILITIES/ELECTRICTY	946680	0125	37											145																					
00001	B C Z 5	2 2	S112	000	S1		UTILITIES/ELECTRICTY														118																					
00001	B C Z 5	2 2	S112	000	S1		UTILITIES/ELECTRICTY														107																					
00001	B C Z 5	2 2	S112	000	S1		UTILITIES/ELECTRICTY														115																					
00001	B C Z 5	2 2	S112	000	S1		UTILITIES/ELECTRICTY														116																					
00001	B C Z 5	2 2	S112	000	S1		UTILITIES/ELECTRICTY														569																					
00001	B C Z 5	2 2	S112	000	S1		UTILITIES/ELECTRICTY														144																					
00001	B C Z 5	2 2	S112	000	S1		UTILITIES/ELECTRICTY														145																					
00001	B C Z 5	2 2	S112	000	S1		UTILITIES/ELECTRICTY														146																					
00001	B C Z 5	2 2	S112	000	S1		UTILITIES/ELECTRICTY														216																					
00001	B C Z 5	2 2	S112	000	S1		UTILITIES/ELECTRICTY														237																					
00001	B C Z 5	2 2	S112	000	S1		UTILITIES/ELECTRICTY														279																					
CAUTION TOTAL																						12	2,339																			

WESTERN FEDERAL SYST  
2 H PA100 1799 N0014  
2 I PA100 2282 N0014

WESTERN FENCE CONSTR  
2 I C2474 6436 N6247

WESTERN FENCE CONSTR  
2 I C2474 H271 N6247

WESTERN FILTER CO IN  
1 K DAJ09 0192 DAAJO  
2 F JA111 4317 N0010  
2 F JA111 4766 N0010  
2 I GA110 0450 N0022  
2 E JA100 A768 N0038  
2 I JA100 M460 N0038  
4 B 00700 1511 DLA700  
4 C 00700 2204 DLA700  
4 I 00700 5172 DLA700  
4 F 00900 2007 DLA900

WESTERN FIRE EQUIPMEN  
2 I C2474 H466 N62474

WESTERN FISH & OYSTER  
4 A 00137 5097 DLA137  
4 A 00137 5147 DLA137  
4 B 00137 5209 DLA137  
4 E 00137 5342 DLA137  
4 F 00137 5381 DLA137  
4 G 00137 5440 DLA137  
4 H 00137 5488 DLA137  
4 I 00137 5559 DLA137

WESTERN FLEET LEASE I  
1 L OHA03 0002 DAHA03

WESTERN GEAR CORP  
4 L 00400 0957 DLA400

											1															
											1 1 1 1 1															
											1 1 9 2 2 2															
2222	5 7	9 9									2 3 4 5 6	1717	8 9 A	0 1 3 24	\$\$\$\$\$(000)											
CCCC	3 A C 8	999 C D	10A	10B	10C	11	DESCRIPTION OF CMDTY/SRVC				2	3	4	5	6	1717	8	9	A	0	1	3	24	\$\$\$\$\$(000)		
-----																										
BAINBRIDGE ISI -WNSLW											WASHINGTON															
091945 0158 48																										
6817	A C B	1	2 2	7042	J00	C9E	MINI & MICRO COMPUTER CONTR	8	A	3 5 J	1026	1	B	J	1	F										43
6817	A C B	1	2 2	7042	000	C9E	MINI & MICRO COMPUTER CONTR	8	A	9 5 J	1026	1	B	J	1	I										43-
ACTION TOTAL											2															
EL TORO											CALIFORNIA															
946800 2070 05																										
2844	E C E	5	2 2	Z299	000	C2	MAINT-REPAIR-ALTER/OTHER NON	8	A	3 4 J	01B	1	B	J	1	G										195
LAKESIDE											CALIFORNIA															
946800 3530 05																										
8180	D C E	1	2 2	Z299	000	C2	MAINT-REPAIR-ALTER/OTHER NON	8	A	3 4 J	01B	1	B	J	1	I										104
RACTOR TOTAL											2 299															
CHATSWORTH											CALIFORNIA															
946860 1195 05																										
A087	B C A	5	2 2	4330	000	C9E	CENTRIFUGALS SEPARATORS AND	5	A	3 4 J	01B	1	B	J	1	J										98
3305	B C A	1	2 2	4330	000	A3	CENTRIFUGALS SEPARATORS AND	8	A	6 3 J	0000	0	J	1	E										56	
3306	B C A	1	2 2	4330	000	A3	CENTRIFUGALS SEPARATORS AND	8	A	6 3 J	0000	0	J	1	F										119	
2129	B C A	1	2 2	4330	000	A1C	CENTRIFUGALS SEPARATORS AND	8	A	3 5 J	1017	1	B	J	1	H										42
0107	B C A	1	2 2	4330	000	A3	CENTRIFUGALS SEPARATORS AND	8	A	3 4 J	01B	1	B	J	1	E										18-1
7072	B C A	1	2 2	1650	AAE	A1A	AIRCRAFT HYDRAULIC VACUUM DE	8	A	3 5 J	1015	1	B	J	1	I										75
1205	B C A	5	2 2	4330	000	C9E	CENTRIFUGALS SEPARATORS AND	6	A	3 3 J	0000	0	J	1	B										66	
1645	B C A	5	2 2	4330	000	A3	CENTRIFUGALS SEPARATORS AND	6	A	3 3 J	0000	0	J	1	C										36	
3242	B C A	5	2 2	4330	000	A3	CENTRIFUGALS SEPARATORS AND	6	A	3 3 J	0000	0	J	1	I										33	
1787	B C A	5	2 2	1440	000	A7	LAUNCHERS GUIDED MISSILE	6	A	3 5 J	1026	1	B	J	1	E										115
ACTION TOTAL											10 824															
BRISBANE											CALIFORNIA															
946880 0785 05																										
4261	E C E	5	2 2	Y299	000	C2	CONSTRUCTION/ALL OTHER NON-B	8	A	3 4 J	01B	1	B	J	1	G										40
TACOMA											WASHINGTON															
068051 3250 48																										
7648	B C Z	1	2 2	8905	000	B2	MEAT POULTRY AND FISH	6	6	3 5 J	09	7	B	J	1	L										37
7721	B C Z	1	2 2	8905	000	B2	MEAT POULTRY AND FISH	6	6	3 5 J	09	7	B	J	1	A										54
7828	B C Z	1	2 2	8905	000	B2	MEAT POULTRY AND FISH	6	6	3 5 J	09	7	B	J	1	B										69
8013	B C Z	1	2 2	8905	000	B2	MEAT POULTRY AND FISH	6	6	3 5 J	09	7	B	J	1	E										32
8086	B C Z	1	2 2	8905	000	B2	MEAT POULTRY AND FISH	6	6	3 5 J	09	7	B	J	1	F										34
8166	B C Z	1	2 2	8905	000	B2	MEAT POULTRY AND FISH	6	6	3 5 J	09	7	B	J	1	G										34
8230	B C Z	1	2 2	8905	000	B2	MEAT POULTRY AND FISH	6	6	3 5 J	09	7	B	J	1	H										37
8303	B C Z	1	2 2	8905	000	B2	MEAT POULTRY AND FISH	6	6	3 5 J	09	7	B	J	1	I										42
ACTION TOTAL											8 329															
NORTH LITTLE ROCK											ARKANSAS															
088110 2980 04																										
0005	D C B	5	2 2	W023	000	S1	LEASE-RENTAL OF EQ/VEHICLES-	8	A	3 4 J	01B	1	B	J	1	J										33
ARCATA											CALIFORNIA															
947160 0230 05																										
2059	B C A	1	2 2	8105	000	C9E	MOTORS ELECTRICAL	6	A	3 J																30

				1																								
222222	22	22222	5 7	9 9														1 1 1 1	1 1 9 2 2 2									
AAAAA	BB	CCCC	3	A C 8	999	C D	10A	10B	10C	11	DESCRIPTION OF COMDTY/SRVC													2 3 4 5 6	1717	8 9	A 0 1 3 24	\$\$\$\$\$(000)
IRP											CITY OF INDUSTRY	CALIFORNIA	947160	1285	05													
DAAA09-83-C4964	B	C	A	5	2	2	3020	000	A5	GEARS PULLEYS SPROCKETS AND	8	A	3	5	A	1013	5	B	J	1	I	44						
DAAH01-83-C0485	B	C	A	5	2	2	1430	CMC	A2	GUIDED MISSILE REMOTE CONTRO	8	A	3	5	A	1013	5	B	J	1	C	36						
DAAH01-83-C0807	B	C	A	5	2	2	1430	CMC	A2	GUIDED MISSILE REMOTE CONTRO	8	A	3	5	A	1013	5	B	J	1	F	53						
DAAJ09-83-CB834	B	C	A	5	2	2	2995	AVA	A1B	MISC ENGINE ACCESSORIES - AI	5	A	3	5	A	1015	5	A	J	2	I	1,083						
DAAK50-79-G0001	B	C	A	5	2	2	1680	AHA	A1C	MISCL AIRCRAFT ACCESSORIES	C	8	A	4	5	A	02	5	A	J	2	K	4,130					
DAAK50-79-G0001	B	C	A	5	2	2	1680	AHA	A1C	MISCL AIRCRAFT ACCESSORIES	C	8	A	9	5	A	02	5	A	J	2	B	4,130					
DAAK50-79-G0001	B	C	A	5	2	2	1680	AHA	A1C	MISCL AIRCRAFT ACCESSORIES	C	8	A	4	5	A	1013	5	A	J	2	B	4,130					
F41608-82-G0086	B	C	A	5	2	2	1680	AHA	A1C	MISCL AIRCRAFT ACCESSORIES	C	8	E	4	5	A	1015	5	B	J	1	C	56					
F41608-82-G0086	B	C	A	5	2	2	1680	AHA	A1C	MISCL AIRCRAFT ACCESSORIES	C	8	A	4	5	A	1015	5	B	J	1	C	27					
F41608-82-G0086	B	C	A	5	2	2	5961	AHA	A1C	SEMI CONDUCTOR DEVICES & ASS	8	A	4	5	A	1015	5	B	J	1	C	31						
F41608-82-G0086	B	C	A	5	2	2	1680	AHA	A1C	MISCL AIRCRAFT ACCESSORIES	C	8	A	4	5	A	1013	5	B	J	1	C	44					
F41608-82-G0086	B	C	A	5	2	2	1680	AHA	A1C	MISCL AIRCRAFT ACCESSORIES	C	8	A	4	5	A	1013	5	B	J	1	C	27					
F41608-82-G0086	B	C	A	5	2	2	1680	AHA	A1C	MISCL AIRCRAFT ACCESSORIES	C	8	A	4	5	A	1015	5	B	J	1	C	41					
F41608-82-G0086	B	C	A	5	2	2	5930	AHA	A1C	SWITCHES	8	A	4	5	A	1015	5	B	J	1	C	32						
F41608-82-G0086	B	C	A	5	2	2	1680	AHA	A1C	MISCL AIRCRAFT ACCESSORIES	C	8	A	4	5	A	1013	5	B	J	1	D	162					
F41608-82-G0086	B	C	A	5	2	2	1680	AHA	A1C	MISCL AIRCRAFT ACCESSORIES	C	8	A	4	5	A	1013	5	B	J	1	D	28					
F41608-82-G0086	B	C	A	5	2	2	6105	AHA	A1C	MOTORS ELECTRICAL	8	A	4	5	A	1015	5	B	J	1	D	38						
F41608-82-G0086	B	C	A	5	2	2	1680	AHA	A1C	MISCL AIRCRAFT ACCESSORIES	C	8	E	4	5	A	1013	5	B	J	1	D	34					
F41608-82-G0086	B	C	A	5	2	2	1680	AHA	A1C	MISCL AIRCRAFT ACCESSORIES	C	8	A	4	5	A	1013	5	B	J	1	D	45					
F41608-82-G0086	B	C	A	5	2	2	1680	AHA	A1C	MISCL AIRCRAFT ACCESSORIES	C	8	A	4	5	A	1013	5	B	J	1	D	39					
F41608-82-G0086	B	C	A	5	2	2	1680	AHA	A1C	MISCL AIRCRAFT ACCESSORIES	C	8	A	4	5	A	1015	5	B	J	1	D	180					
F41608-82-G0086	B	C	A	5	2	2	2995	AHA	A1C	MISC ENGINE ACCESSORIES - AI	8	A	4	5	A	1013	5	B	J	1	D	31						
F41608-82-G0086	B	C	A	5	2	2	1680	AHA	A1C	MISCL AIRCRAFT ACCESSORIES	C	8	A	4	5	A	1015	5	B	J	1	F	70					
F41608-82-G0086	B	C	A	5	2	2	1680	AHA	A1C	MISCL AIRCRAFT ACCESSORIES	C	8	E	4	5	A	1015	5	B	J	1	F	31					
F41608-82-G0086	B	C	A	5	2	2	1680	AIA	A1C	MISCL AIRCRAFT ACCESSORIES	C	8	A	4	5	A	1013	5	B	J	1	F	29					
F41608-82-G0086	B	C	A	5	2	2	1680	AHA	A1C	MISCL AIRCRAFT ACCESSORIES	C	8	E	4	5	A	1015	5	B	J	1	F	25					
F41608-82-G0086	B	C	A	5	2	2	1680	AHA	A1C	MISCL AIRCRAFT ACCESSORIES	C	8	E	4	5	A	1013	5	B	J	1	F	29					
F41608-81-G0066	B	C	A	1	2	2	2840	AFX	A1C	GAS TURBINES AND JET ENGINES	8	A	7	5	A	1015	5	B	J	1	B	457-						
F41608-82-G0086	B	C	A	1	2	2	4320	AFX	A1C	POWER AND HAND PUMPS	8	A	4	5	A	1015	5	B	J	1	E	179						
F41608-82-G0086	B	C	A	1	2	2	4320	AFX	A1C	POWER AND HAND PUMPS	8	A	4	5	A	1015	5	A	J	1	F	700						
N00104-83-C5652	C	C	A	1	2	2	3120	000	A3	BEARINGS PLAIN UNMOUNTED	8	A	4	5	A	1015	5	B	J	1	F	67						
N00383-82-C6275	B	C	A	1	2	2	1680	AAE	A1A	MISCL AIRCRAFT ACCESSORIES	C	8	A	3	5	A	1015	5	B	J	1	L	133					
N00383-82-C6275	B	C	A	1	2	2	1680	AAE	A1A	MISCL AIRCRAFT ACCESSORIES	C	8	A	6	5	A	1015	5	B	J	1	L	233					
N00383-83-C4014	B	C	A	1	2	2	6105	AFU	A1B	MOTORS ELECTRICAL	8	A	3	5	A	1015	5	B	J	1	E	181						
N00383-83-C4228	B	C	A	1	2	2	6105	AAG	A7	MOTORS ELECTRICAL	8	A	3	5	A	1015	5	B	J	1	A	77						
N00383-83-C4328	B	C	A	1	2	2	6105	000	A1A	MOTORS ELECTRICAL	8	A	3	5	A	1015	5	B	J	1	B	80						
N00383-83-C6201	B	C	A	1	2	2	1680	AAE	A1A	MISCL AIRCRAFT ACCESSORIES	C	8	A	3	5	A	1015	5	B	J	1	B	219					
N00383-83-C6318	B	C	A	1	2	2	1680	ASF	A1A	MISCL AIRCRAFT ACCESSORIES	C	8	A	3	5	A	1015	5	B	J	1	B	314					
N00383-83-C6318	B	C	A	1	2	2	1680	ASF	A1A	MISCL AIRCRAFT ACCESSORIES	C	8	A	6	5	A	1015	5	B	J	1	C	185					
N00383-83-C6318 2	B	C	A	1	2	2	1680	ASF	A1A	MISCL AIRCRAFT ACCESSORIES	C	8	A	6	5	A	1015	5	B	J	1	C	185-					
N00383-83-C6482	B	C	A	1	2	2	1680	000	A1A	MISCL AIRCRAFT ACCESSORIES	C	8	A	3	5	A	1015	5	B	J	1	C	28					
N00383-83-C6577	B	C	A	1	2	2	1680	AAE	A1A	MISCL AIRCRAFT ACCESSORIES	C	8	A	3	5	A	1015	5	B	J	1	E	84					
F09603-82-C0652	B	C	A	5	2	2	K016	AHA	A1C	MODIFICATION OF EQ/AIRCRAFT	8	A	6	5	A	02	5	A	J	1	C	26						
F09603-82-C0652	B	C	A	5	2	2	K016	AHA	A1A	MODIFICATION OF EQ/AIRCRAFT	8	A	6	5	A	02	5	A	J	2	I	711						
F09603-82-C1604	B	C	A	5	2	2	6615	ACS	A'A	AUTOMATIC PILOT MECHANISMS	A	8	E	3	5	A	1026	5	B	J	1	J	31					
F09603-83-C2208	B	C	A	5	2	2	1560	AHA	A1A	AIRFRAME STRUCTURAL COMPONEN	8	A	3	5	A	1015	5	B	J	1	I	460						
F34601-83-C3086	B	C	A	5	2	2	1650	000	A1C	AIRCRAFT HYDRAULIC VACUUM DE	8	A	3	5	A	1013	5	B	J	1	H	42						
F41608-81-G0066	B	C	A	5	2	2	1680	000	A1C	MISCL AIRCRAFT ACCESSORIES	C	8	A	4	5	A	1015	5	B	J	1	J	87					
F41608-81-G0066	C	C	A	5	2	2	1680	ABC	A7	MISCL AIRCRAFT ACCESSORIES	C	8	A	4	5	J	1013	4	B	J	1	J	31					

MPC613 AL

S M  
V O  
C N 55555

WESTERN GE  
3 J OFH02  
3 L OFH02  
3 A OFF30  
3 B OFF80  
3 A OFH02  
3 B OFF80  
3 C OFF02  
3 E OFF30  
3 F OFF30  
3 F OFH02  
3 H OFF30  
3 H OFH02  
3 I OFH02  
3 K OFF30  
3 K OFF30  
3 I OFF30  
3 K OFE03  
3 B OFE04  
3 C OFE03  
3 C OFE03  
4 J 00400  
4 B 00400  
4 D 00400  
4 E 00400  
4 E 00400  
4 E 00400  
4 I 00400  
4 E 00700  
4 E 00700  
4 H 00700  
4 I 00900  
  
WESTERN GE  
1 E OAJ09  
  
WESTERN GE  
2 K JA112  
2 J JA114  
2 L JA111  
2 A JA111  
2 A JA114  
2 F JA114  
2 J JA111  
2 L JA111  
2 K JA111  
2 A JA111  
2 D JA111

-----  
S M  
V O  
C N 55555  
-----

222222 22 22222 5 7 9 9 1 1 1 1 1 1 1 9 2 2 2  
AAAAA BB CCCCC 3 A C 8 999 C D 10A 10B 10C 11 DESCRIPTION OF CMDTY/SRVC 2 3 4 5 6 1717 8 9 A 0 1 3 24 \$\$\$\$\$\$(000)

RP	CITY OF	INDUSTRY	CALIFORNIA	947160	1285	05																		
F41608-81-00066	B	C	A	5	2	2	1680	ACD	A1C	MISCL AIRCRAFT ACCESSORIES	C	8	A	4	5	A	1013	4	B	J	1	J	33	
F41608-82-00086	B	C	A	5	2	2	6105	ABC	A1C	MOTORS ELECTRICAL		8	A	4	5	D	1013	4	B	J	1	L	82	
F41608-82-00086	B	C	A	5	2	2	1680	ACA	A1C	MISCL AIRCRAFT ACCESSORIES	C	8	A	4	5	A	1015	5	A	J	2	A	597	
F41608-82-00086	B	C	A	5	2	2	6105	ABC	A1C	MOTORS ELECTRICAL		8	A	4	5	A	1013	3	B	J	1	A	57	
F41608-82-00086	B	C	A	5	2	2	2835	000	C9E	GAS TURBINES AND JET ENG EXC		8	A	4	5	A	1015	1	B	J	1	B	407	
F41608-82-00086	B	C	A	5	2	2	6105	AEC	A1C	MOTORS ELECTRICAL		8	A	4	5	A	1013	5	B	J	1	C	99	
F41608-82-00086	B	C	A	5	2	2	1680	ACS	A1C	MISCL AIRCRAFT ACCESSORIES	C	8	A	4	5	A	1015	5	B	J	1	E	162	
F41608-82-00086	B	C	A	5	2	2	1680	ACA	A1C	MISCL AIRCRAFT ACCESSORIES	C	8	A	4	5	A	1015	4	B	J	2	F	3,510	
F41608-82-00086	B	C	A	5	2	2	6105	ACS	A1A	MOTORS ELECTRICAL		5	A	4	5	A	1013	4	B	J	1	F	38	
F41608-82-00086	B	C	A	5	2	2	1680	ACA	A1C	MISCL AIRCRAFT ACCESSORIES	C	8	A	4	5	A	1015	5	B	J	1	H	79	
F41608-82-00086	B	C	A	5	2	2	6105	ABC	A1C	MOTORS ELECTRICAL		8	A	4	5	A	1013	4	B	J	1	H	35	
F41608-82-00086	B	C	A	5	2	2	6105	ACS	A1C	MOTORS ELECTRICAL		8	A	4	5	A	1013	5	B	J	1	I	27	
F41608-83-C0191	B	C	A	5	2	2	1680	ACD	A1C	MISCL AIRCRAFT ACCESSORIES	C	8	A	3	5	A	1015	5	B	J	1	K	87	
F41608-83-C0210	B	C	A	5	2	2	1680	ACA	A1C	MISCL AIRCRAFT ACCESSORIES	C	8	A	3	5	A	1015	5	B	J	1	K	92	
F41608-83-C0907	B	C	A	5	2	2	1680	ACS	A1C	MISCL AIRCRAFT ACCESSORIES	C	8	A	3	5	A	1009	5	A	J	2	I	827	
F42600-83-C0125	B	C	A	5	2	2	1620	ACD	A1A	AIRCRAFT LANDING GEAR COMPON		8	A	3	5	A	1015	4	B	J	1	K	261	
F42600-83-C0125	B	C	A	5	2	2	1620	ACD	A1A	AIRCRAFT LANDING GEAR COMPON		8	A	3	5	B	1015	4	B	J	1	B	150	
F42600-83-C0125	1	B	C	A	5	2	2	1620	ACD	A1A	AIRCRAFT LANDING GEAR COMPON		8	A	3	5	B	1015	4	B	J	1	K	261
F42600-83-C0125	2	B	C	A	5	2	2	1620	ACD	A1A	AIRCRAFT LANDING GEAR COMPON		8	A	3	5	A	1015	4	B	J	1	K	261
F42600-83-C0125	B	C	A	5	2	2	1620	ACD	A1A	AIRCRAFT LANDING GEAR COMPON		8	A	9	5	B	1015	4	B	J	1	F	159	
DLA400-83-C0147	B	C	A	5	2	2	6105	000	C9E	MOTORS ELECTRICAL		6	A	3	5	A	1001	5	B	J	1	J	99	
DLA400-83-C1111	B	C	A	5	2	2	6105	000	C9E	MOTORS ELECTRICAL		6	A	3	5	A	02	5	B	J	1	A	86	
DLA400-83-C1687	B	C	A	5	2	2	6105	000	C9E	MOTORS ELECTRICAL		6	A	3	5	A	1013	5	B	J	1	C	38	
DLA400-83-C1965	B	C	A	5	2	2	6105	000	C9E	MOTORS ELECTRICAL		6	A	3	5	A	1013	5	B	J	1	E	79	
DLA400-83-C2060	B	C	A	5	2	2	6105	000	C9E	MOTORS ELECTRICAL		6	A	3	5	A	1013	5	B	J	1	E	47	
DLA400-83-C2113	B	C	A	5	2	2	6105	000	C9E	MOTORS ELECTRICAL		6	A	3	5	A	1013	5	B	J	1	E	148	
DLA400-83-C3267	B	C	A	5	2	2	6105	000	C9E	MOTORS ELECTRICAL		6	A	3	5	A	1013	5	B	J	1	I	37	
DLA700-83-C2075	B	C	A	5	2	2	3020	000	C9E	GEARS PULLEYS SPROCKETS AND		6	A	3	5	B	1013	5	B	K	1	D	41	
DLA700-83-C2461	B	C	A	5	2	2	3950	000	C9D	WINCHES HOISTS CRANES AND DE		6	A	3	5	B	1013	5	B	J	1	E	31	
DLA700-83-C3158	B	C	A	5	2	2	3020	000	C9E	GEARS PULLEYS SPROCKETS AND		6	A	3	5	B	1015	5	B	J	1	H	81	
DLA900-83-C2632	B	C	A	5	2	2	5895	000	A7	MISCELLANEOUS COMMUNICATION		6	A	3	5	A	1013	5	B	J	1	I	48	
LOCATION	TOTAL						76			16,716														

WESTERN G  
2 C JA111  
2 D JA111  
2 I JA111  
2 F JA111  
2 I JA111  
2 C PA100  
2 I PA100  
4 C 00700  
4 D 00700  
4 I 00700

WESTERN G  
2 C PB123  
2 A JA100  
2 C JA100  
3 L OHM07  
3 A OHM07  
3 A OHM07  
3 F OHM07  
3 F OHM07  
3 F OHM07  
3 I OHM07  
4 L 00401

WESTERN I  
2 L BH00  
2 F BH00  
2 H G033  
2 H G033  
2 K JA11  
2 D LA10  
2 A PA10  
2 C PA10  
2 D PA10  
2 E PA10  
2 E PA10  
2 E PA10  
2 G PA10  
2 I PA10  
2 D PA10  
2 A RA10  
2 A RA10  
2 A RA10  
2 B RA10  
2 B RA10

222222 22 22222 5 7 9 9 1 1 1 1 1 1 1 9 2 2 2  
AAAAAA BB CCCC 3 A C 8 999 C D 10A 10B 10C 11 DESCRIPTION OF CMDTY/SRVC 2 3 4 5 6 1717 8 9 A 0 1 3 24 \$\$\$\$\$(000)

CORP	LYNWOOD	CALIFORNIA	947160	3940	05														
1	N00104-83-C5639	B C A 1	2 2	2010	000 A3	SHIP AND BOAT PROPULSION COM	8	A	3	5	A	1015	5	B	J	1	C	85	
1	N00104-83-C5649	B C A 1	2 2	2010	000 A3	SHIP AND BOAT PROPULSION COM	8	A	3	5	A	1013	5	B	J	1	D	97	
1	N00104-83-C5670	B C A 1	2 2	3120	000 A3	BEARINGS PLAIN UNMOUNTED	8	A	3	5	A	02	5	B	J	1	I	34	
1	N00104-83-C5672	B C A 1	2 2	3120	000 A3	BEARINGS PLAIN UNMOUNTED	8	A	3	5	A	1015	5	B	J	1	E	26	
1	N00104-83-C5690	B C A 1	2 2	2010	000 A3	SHIP AND BOAT PROPULSION COM	8	A	3	5	A	1015	5	B	J	1	I	36	
1	N00140-82-CD524	B C A 1	2 2	9999	000 A3	MISCELLANEOUS ITEMS	8	A	2	5	A	1001	5	A	J	2	B	600	
1	N00140-83-C6355	B C A 1	1 2	3020	000 C9E	GEARS PULLEYS SPRCKETS AND	8	A	3	5	C	1013	1	B	J	1	F	69	
1	DLA700-83-C1055	B C A 5	2 2	3950	000 C9E	WINCHES HOISTS CRANES AND DE	6	A	3	5	B	1013	6	B	J	1	A	38	
1	DLA700-83-C2144	B C A 5	2 2	2010	000 A3	SHIP AND BOAT PROPULSION COM	6	A	3	5	B	1015	5	B	J	1	D	49	
1	DLA700-83-C3764	B C A 5	2 2	3950	000 C9D	WINCHES HOISTS CRANES AND DE	6	A	3	5	B	1013	1	B	J	1	I	47	
	LOCATION TOTAL			21		1,705													

CORP	JAMESTOWN	NDAK	947160	1720	35														
4	N00163-82-C0318	B C A 5	2 2	5999	000 A2	MSC ELECTRICAL AND ELECTRONI	8	A	3	5	A	1001	5	A	J	2	J	399	
5	N00383-83-C0437	B C A 5	2 2	7310	APC A1C	FOOD COOKING BAKING SERVING	8	A	3	5	A	1015	5	B	J	1	A	222	
3	N00383-83-C0437	B C A 5	2 2	7310	APC A1C	FOOD COOKING BAKING SERVING	8	A	6	5	A	1015	5	B	J	1	C	68	
9	F08635-82-C0346	B C A 5	2 2	AC54	AFM A6	RDTE/WEAPONS	8	A	7	5	A	11	4	B	M	2	K	1,300	
9	F08635-82-C0346	B C A 5	2 2	AC54	AFM A6	RDTE/WEAPONS	8	A	7	5	A	11	4	B	M	2	L	3,756	
0	F08635-82-C0346	B C A 5	2 2	AC54	AFM A6	RDTE/WEAPONS	8	A	8	5	A	11	4	B	M	2	A	31	
9	F08635-82-C0346	B C A 5	2 2	AC54	AFM A6	RDTE/WEAPONS	8	A	8	5	A	11	4	A	M	2	C	262	
3	F08635-82-C0346	B C A 5	2 2	AC54	AFM A6	RDTE/WEAPONS	8	A	8	5	A	11	4	B	M	2	F	202	
4	F08635-82-C0346	B C A 5	2 2	AC54	AFM A6	RDTE/WEAPONS	8	A	8	5	A	11	4	B	M	2	F	28	
9	F08635-82-C0346	B C A 5	2 2	AC54	AFH A1C	RDTE/WEAPONS	8	A	7	5	A	11	4	B	M	2	I	600	
5	F08635-83-C0322	B C A 5	2 2	AC54	AFH A1C	RDTE/WEAPONS	8	A	4	1	5	A	11	5	B	J	2	F	665
5	F08635-83-C0397	B C A 5	2 2	AC54	AFH A1C	RDTE/WEAPONS	8	A	4	3	5	A	14	4	B	J	2	I	13,247
18	DLA400-83-C0757	B C A 5	2 2	6645	000 C9E	TIME MEASURING INSTRUMENTS	6	A	3	5	A	1001	5	B	J	1	L	47	
	LOCATION TOTAL			13		20,827													

CORP	EVERETT	WASHINGTON	947160	1000	48														
5	N00024-82-C4379	B C A 5	2 2	J019	000 A3	MAINT-REPAIR OF EQ/SHIPS-SML	8	A	6	5	A	1009	5	B	J	1	L	48	
16	N00024-82-C4379	B C A 5	2 2	J019	000 A3	MAINT-REPAIR OF EQ/SHIPS-SML	8	A	7	5	A	1009	5	B	J	1	E	615	
13	N00033-83-C0110	B C A 5	2 2	2020	000 A3	RIGGING AND RIGGING GEAR	8	A	3	5	A	1001	5	A	J	2	A	106	
13	N00033-83-C0110	B C A 5	2 2	2020	000 A3	RIGGING AND RIGGING GEAR	8	A	3	5	A	1001	5	A	J	2	L	1,275	
75	N00104-82-C0356	B C A 5	2 2	3120	000 A3	BEARINGS PLAIN UNMOUNTED	8	E	3	J					J		39		
37	N00123-83-C0345	B C A 5	2 2	2030	000 A3	DECK MACHINERY	8	A	3	5	A	1001	5	B	J	1	O	56	
14	N00140-82-G5632	B C A 5	2 2	3950	000 A3	WINCHES HOISTS CRANES AND DE	8	A	4	5	A	1015	5	B	J	2	L	34	
36	N00140-82-G5632	B C A 5	2 2	3950	000 C9E	WINCHES HOISTS CRANES AND DE	8	A	7	5	A	1015	5	B	J	2	A	28	
35	N00140-82-G5632	B C A 5	2 2	3950	000 A3	WINCHES HOISTS CRANES AND DE	8	A	4	5	A	1015	5	B	J	1	A	76	
76	N00140-82-G5632	B C A 5	2 2	3950	000 A3	WINCHES HOISTS CRANES AND DE	8	A	4	5	A	1001	5	B	J	1	E	350	
78	N00140-82-G5632	B C A 5	2 2	3950	000 A3	WINCHES HOISTS CRANES AND DE	8	A	4	5	A	1015	5	B	J	1	D	42	
30	N00140-82-G5632	B C A 5	2 2	3950	000 A3	WINCHES HOISTS CRANES AND DE	8	A	4	5	A	1015	5	B	J	1	D	50	
71	N00140-82-G5632	B C A 5	2 2	3950	000 A3	WINCHES HOISTS CRANES AND DE	8	A	4	5	A	1015	5	B	J	1	F	110	
14	N00140-82-G5632	B C A 5	2 2	3990	000 A3	MISCELLANEOUS MATERIALS HAND	5	A	4	3	5	A	1015	5	B	J	H	25	
16	N00140-82-G5652	B C A 5	2 2	3950	000 S1	WINCHES HOISTS CRANES AND DE	8	A	4	5	A	1015	5	B	J	1	B	71	
50	N00189-82-C0766	B C A 5	2 2	2090	000 A3	MISCELLANEOUS SHIP AND MARIN	8	A	3	5	A	1001	5	B	J	1	J	200	
38	N00189-82-C0927	B C A 5	2 2	2030	000 A3	DECK MACHINERY	8	A	3	5	A	1001	5	B	J	1	J	587	
50	N00189-83-C0172	B C A 5	2 2	4030	000 C9E	FITTINGS FOR ROPE CABLE AND	8	A	3	5	A	1001	5	A	J	1	A	32	
36	N00189-83-C0176	B C A 5	2 2	2090	000 A3	MISCELLANEOUS SHIP AND MARIN	8	A	3	5	A	1001	5	B	J	1	A	880	
10	N00189-83-C0220	B C A 5	2 2	2090	000 A3	MISCELLANEOUS SHIP AND MARIN	8	A	3	5	A	1001	5	B	J	1	B	137	

22222 22 22222 5 7 9 9 1 1 1 1 1 1 1 9 2 2 2  
 AAAAA BB CCCCC 3 A C 8 999 C D 10A 10B 10C 11 DESCRIPTION OF CMDTY/SRVC 2 3 4 5 6 1717 8 9 A 0 1 3 24 \$\$\$\$(000)

S M  
 V O 111  
 C N 55555 AAA

		EVERETT				WASHINGTON				947160	1000	48					
00189-83-C0232	B C A 5	2	2	J020	000	A3	MAINT-REPAIR OF EQ/MARINE EQ	8	A	6	5	B	02	1	B	J 1 G	174
00189-83-G0002	B C A 5	2	2	3915	000	A3	MATERIALS FEEDERS	8	4	4	5	A	02	5	A	J 2 I	1,068
00406-82-C0496	B C A 5	2	2	3950	000	A3	WINCHES HOISTS CRANES AND DE	8	4	6	5	A	02	5	B	J 1 K	304
00406-83-C2211	C C A 5	2	2	3950	000	A3	WINCHES HOISTS CRANES AND DE	8	4	3	5	A	02	5	B	J 1 C	191
00406-83-C2221	B C A 5	2	2	3950	000	A3	WINCHES HOISTS CRANES AND DE	8	4	3	5	A	02	5	B	J 1 D	65
62383-83-C7049	C C A 5	2	2	3950	SKJ	A3	WINCHES HOISTS CRANES AND DE	8	A	3	5	B	1015	5	B	J 2 B	61
62383-83-C7067	C C A 5	2	2	J020	SKP	S1	MAINT-REPAIR OF EQ/MARINE EQ	8	4	3	5	B	02	5	B	J 2 C	137
62383-83-C7091	C C A 5	2	2	2030	SKJ	A3	DECK MACHINERY	8	4	3	5	A	1015	5	B	J 1 F	58
62383-83-C7095	C C A 5	2	2	J030	SKJ	S1	MAINT-REPAIR OF EQ/MECH POWE	8	4	3	5	A	1015	5	B	Y 1 G	43
09603-82-C1327	B C A 1	2	2	3930	HXA	A4B	WAREHOUSE TRKS & TRACTORS SE	8	A	3	5	B	1026	5	B	J 1 K	34
LA700-83-C0595	B C A 1	2	2	3020	000	C9E	GEARS PULLEYS SPROCKETS AND	6	A	3	5	A	1013	5	B	J 1 K	28
LA700-83-C3624	B C A 1	2	2	3950	000	C9D	WINCHES HOISTS CRANES AND DE	6	A	3	5	B	1013	5	B	J 1 H	32
LA700-83-C3624	B C A 1	2	2	3950	000	C9D	WINCHES HOISTS CRANES AND DE	6	A	6	5	B	1013	6	B	J 2 I	32
LOCATION TOTAL				33		7,657											
CONTRACTOR TOTAL				145		46,960											

WESTERN INSTR  
 2 I C2474 H87

WESTERN INSTR  
 2 K LE802 000  
 2 K LE802 000  
 2 K LE802 000  
 2 K LE802 000  
 2 K LE802 000  
 2 K LE802 000  
 2 A LE802 000  
 2 A LE802 000  
 2 A LE802 000  
 2 G LE802 000  
 2 G LE802 000  
 2 A LE802 000  
 2 A LE802 000  
 2 I LE802 000

		LOS ANGELES				CALIFORNIA				947212	3880	05					
LA13H-83-C0560	B C A 5	2	2	8920	000	B2	BAKERY AND CEREAL PRODUCTS	6	A	3	4	J	01B	1	B	J 1 K	42
CONTRACTOR TOTAL				2		107											

WESTERN INTE  
 5 I OCW49 00

		IRVINE				CALIFORNIA				093274	3215	05					
SOOS4-51-37	B C Z 5	2	2	6625	000	C9E	ELECTRICAL ELECTRONIC MEASUR	3	6	4	1					H	35
CONTRACTOR TOTAL																	

WESTERN LITH  
 1 E OZD42 00  
 1 G OZD42 00  
 1 I OZD42 00  
 1 I OZD42 00

		LOS ANGELES				CALIFORNIA				087021	3880	05					
00033-83-C5020	B C Z 1	2	2	V124	000	S1	VESSEL CHARTER FOR THINGS	8	4	3	5	B	1011	1	B	J 1 E	352

WESTERN LUMI  
 4 J 00400 0  
 4 A 00400 1  
 4 F 00400 3

		MOUNTAIN HOME AFB				IDAHO				069310	1270	13					
10603-83-XXXXX	B C C 5	2	2	S299	000	S1	OTHER HOUSEKEEPING SERVICES	8	6	4	5	P	17B	7	B	J 1 J	147
CONTRACTOR TOTAL																	

WESTERN MAG  
 1 I OZD04 2  
 2 D JA113 2  
 4 E 00900 1

		SEATTLE				WASHINGTON				031812	2940	48					
00406-81-C1211	B C A 5	2	2	5610	000	A3	MINERAL CONSTRUCTION MATERIA	8	4	9	5	J	1026	1	B	J 1 K	26
CONTRACTOR TOTAL																	

WESTERN MAJ  
 2 J JA111 0

		SAN FRANCISCO				CALIFORNIA				947400	6090	05					
00102-83-C0421	D C A 5	2	2	4730	000	A3	FITTINGS - HOSE PIPE & TUBE	8	A	3	6	J	01B	1	B	J 1 H	30
00104-83-C2061	C C A 5	2	2	4820	000	A3	VALVES NONPOWERED	8	A	3	5	J	1015	1	B	J 1 I	48
00221-83-CX009	B C A 5	2	2	4730	000	A3	FITTINGS - HOSE PIPE & TUBE	8	E	3	5	J	1026	1	B	J 1 B	55
00221-83-CX074	B C A 5	2	2	4730	000	A3	FITTINGS - HOSE PIPE & TUBE	8	A	3	5	J	1026	1	B	J 1 H	40
00221-83-CX074	B C A 5	2	2	4730	000	A3	FITTINGS - HOSE PIPE & TUBE	8	A	3	5	J	1026	1	B	J 1 H	40
00221-83-CX074	B C A 5	2	2	4730	000	A3	FITTINGS - HOSE PIPE & TUBE	8	A	3	5	J	1026	1	B	J 1 H	40
LOCATION TOTAL				4		173											

222 22 22222 5 7 9 9 1 1 1 1 1 1 1 9 2 2 2  
AAA BB CCCCC 3 A C B 999 C D 10A 10B 10C 11 DESCRIPTION OF CMDTY/SRVC 2 3 4 5 6 1717 8 9 A 0 1 3 24 35 36 37 0001

S CORP OXNARD CALIFORNIA 026543 4990 05  
474-82-C8302 F C Z 1 2 2 R219 000 C2 OTHER ARCHITECT & ENGINEERIN 8 A 6 5 J 04 2 B J 1 G 51

S CORP VENTURA CALIFORNIA 026543 7410 05  
1123-82-D0004 B C C 1 2 2 R219 000 S1 OTHER ARCHITECTS & ENGINEERI 8 A 4 6 J 01B 2 A U 1 J 49  
1123-82-D0004 B C C 1 2 2 R219 000 S1 OTHER ARCHITECTS & ENGINEERI 8 A 4 6 J 01B 2 A U 1 J 36  
1123-82-D0004 B C C 1 2 2 R219 000 S1 OTHER ARCHITECTS & ENGINEERI 8 A 4 6 J 01B 2 A U 1 K 50  
1123-82-D0004 B C C 1 2 2 R219 000 S1 OTHER ARCHITECTS & ENGINEERI 8 A 4 6 J 01B 2 A U 1 K 30  
1123-82-D0004 B C C 1 2 2 R219 000 S1 OTHER ARCHITECTS & ENGINEERI 8 A 4 6 J 01B 2 A U 1 K 32  
1123-82-D0004 B C C 1 2 2 R219 000 S1 OTHER ARCHITECTS & ENGINEERI 8 A 4 6 J 01B 2 A U 1 L 27  
1123-82-D0004 B C C 1 2 2 R219 000 S1 OTHER ARCHITECTS & ENGINEERI 8 A 4 6 J 01B 2 A U 1 L 47  
1123-82-D0004 B C C 1 2 2 R219 000 S1 OTHER ARCHITECTS & ENGINEERI 8 A 4 6 J 01B 2 A U 1 L 48  
1123-82-D0004 B C C 1 2 2 R219 000 S1 OTHER ARCHITECTS & ENGINEERI 8 A 4 6 J 01B 2 A U 1 F 50  
1123-82-D0004 B C C 1 2 2 R219 000 S1 OTHER ARCHITECTS & ENGINEERI 8 A 4 6 J 01B 2 A U 1 F 48  
1123-82-D0004 B C C 1 2 2 R219 000 S1 OTHER ARCHITECT & ENGINEERIN 8 A 4 6 J 01B 2 A U 1 I 47  
1123-82-D0321 D C C 1 2 2 R498 000 S1 OTHER PROFESSIONAL SERVICES 8 A 4 6 J 01B 1 A U 1 K 34  
1123-82-D0321 D C C 1 2 2 R219 000 S1 OTHER ARCHITECTS & ENGINEERI 8 A 4 6 J 01B 2 A U 1 A 59  
1123-82-D0321 D C C 1 2 2 R219 000 S1 OTHER ARCHITECT & ENGINEERIN 8 A 4 6 J 01B 2 A U 1 D 30  
1123-82-D0321 D C C 1 2 2 R219 000 S1 OTHER ARCHITECT & ENGINEERIN 8 A 4 6 J 01B 2 A U 1 I 25  
LOCATION TOTAL 15 612  
CONTRACTOR TOTAL 16 663

ONAL CONTRACTORS GIRARD PA 093380 1900 39  
CW49-83-C0048 A C E 5 2 2 Y299 000 C2 CONSTRUCTION/ALL OTHER NON-B 4 6 3 5 J 17B 7 A J 1 H 133

ITE & SUPPLY CO ST LOUIS MISSOURI 007099 7680 26  
10054-13-93 C C A 1 2 2 3610 000 C9E PRINTING DUPLICATING & BOOKS 3 6 4 1 K 50  
10054-13-93 A C A 1 2 2 3610 000 C9C PRINTING DUPLICATING & BOOKS 3 6 4 1 G 36  
10056-32-80 C C B 1 2 2 3610 000 C9E PRINTING DUPLICATING & BOOKS 3 6 4 1 I 41  
10056-32-80 A C A 1 2 2 3610 000 C9C PRINTING DUPLICATING & BOOKS 3 6 4 1 I 36  
LOCATION TOTAL 4 163

SALES INC STOCKTON CALIFORNIA 947560 6870 05  
LA400-82-D0094 D C A 7 2 2 3990 000 C9D MISCELLANEOUS MATERIALS HAND 6 A 4 4 J 01B 1 B J 1 J 364  
LA400-82-D0094 D C A 1 2 2 3990 000 C9D MISCELLANEOUS MATERIALS HAND 6 A 4 4 J 01B 1 B J 1 A 516  
LA400-83-C2356 E C A 7 2 2 3990 000 C9D MISCELLANEOUS MATERIALS HAND 6 A 3 4 J 01B 1 B J 1 F 49  
LOCATION TOTAL 3 929

S INC GLENDALE CALIFORNIA 947566 2670 05  
LA904-83-C1634 B C A 5 2 2 5821 000 A7 RADIO AND TV EQUIPMENT AIRBO 6 1 3 5 J 12 1 B J 1 I 76  
LA0104-83-C0546 B C A 1 2 2 5835 000 A7 SOUND RECORDING & REPRODUCIN 8 A 3 5 J 1015 1 B J 1 D 34  
LA900-83-C1801 B C A 5 2 2 5835 000 A7 SOUND RECORDING & REPRODUCIN 6 A 3 5 J 1013 1 B J 1 E 28  
LOCATION TOTAL 3 138

INDUSTRIES BRIDGTON MAINE 066693 0200 20  
00104-82-C5509 B C A 5 2 2 4820 000 A3 VALVES NONPOWERED 8 A 3 4 J 01B 1 B J 1 J 102



		5 7		9 9		1 1 1 1 1 1 1 1 9 2 2 2																								
AA	BB	CCCC	3	A	C	8	999	C	D	10A	10B	10C	11	DESCRIPTION OF COMDTY/SRVC	2	3	4	5	6	17	17	6	9	A	0	1	3	24	\$\$\$\$(C00)	
STRIES				HARRISON						MAINE			066693	0839	20															
102-83-C0417	E	C	A	5	2	2	4730	000	A3	FITTINGS - HOSE PIPE & TUBE	8	A	3	6	J	17A	1	B	J	1	G								102	
102-83-C0442	B	C	A	5	2	2	4730	000	A3	FITTINGS - HOSE PIPE & TUBE	8	A	3	6	J	01B	1	B	J	1	H								26	
104-83-C4033	B	C	A	5	2	2	4820	000	A3	VALVES NONPOWERED	8	A	3	5	J	1026	1	B	J	1	C								95	
104-83-C4303	B	C	A	5	2	2	4820	000	A3	VALVES NONPOWERED	8	A	3	6	J	01B	1	B	J	1	H								36	
104-83-C4327	B	C	A	5	2	2	4820	000	A3	VALVES NONPOWERED	8	A	3	6	J	01B	1	B	J	1	H								29	
104-83-C4352	A	C	A	5	2	2	4820	000	A3	VALVES NONPOWERED	8	A	3	6	J	01B	1	B	J	1	I								27	
104-83-C4403	B	C	A	5	2	2	4820	000	A3	VALVES NONPOWERED	8	A	3	6	J	01B	1	B	J	1	I								63	
104-83-C4404	B	C	A	5	2	2	4820	000	A3	VALVES NONPOWERED	8	A	3	5	J	1001	1	B	J	1	I								306	
104-83-C4423	B	C	A	5	2	2	4820	000	A3	VALVES NONPOWERED	8	A	3	6	J	01B	1	B	J	1	I								121	
104-83-C4437	B	C	A	5	2	2	4820	000	A3	VALVES NONPOWERED	8	A	3	6	J	01B	1	B	J	1	I								246	
406-83-C1512	B	C	A	5	2	2	4820	000	A3	VALVES NONPOWERED	8	A	3	5	J	1026	1	B	J	1	F								43	
LOCATION	TOTAL						11			1,094																				
CONTRACTOR	TOTAL						12			1,196																				
SERVICES INC		SAN FRANCISCO		CALIFORNIA			089422			6090			05																	
F01-81-C0034	B	C	C	5	2	2	S203	000	S1	FOOD SERVICE	8	A	6	4	J	01B	1	B	J	1	A									45
CONSTRUCTION INC		ANACORTES		WASHINGTON			947563			0090			48																	
W67-83-C0061	D	C	E	5	1	2	Y299	000	C2	CONSTRUCTION/ALL OTHER NON-B	8	A	3	4	J	01B	1	B	J	1	F									2,214
ELECTRONICS INC		SEATTLE		WASHINGTON			947564			2940			48																	
5001-83-C0229	B	C	A	5	2	2	AC93	000	A3	RDTE/MISCELLANEOUS HARD GOOD	8	A	3	5	J	11	1	B	J	1	F									86
COLLEGE		WESTMINSTER		MARYLAND			947554			2960			21																	
KF40-76-A0144	B	C	Z	5	2	2	U005	000	S1	TUITION FEES	8	8	4	5	M	05			7	B	J	1	A							65
KF40-76-A0144	B	C	Z	5	2	2	U005	000	S1	TUITION FEES	8	8	4	5	M	05			7	B	J	1	I							88
LOCATION	TOTAL						2			153																				
DUCTS		FORT SNELLING		MINNESOTA			066579			2540			24																	
0053-80-94	B	C	B	5	2	2	7125	000	C9E	CABINETS LOCKERS BINS AND SH	3	A	4	1																72
UNIVERSITY		KALAMAZOO		MICHIGAN			947578			2880			23																	
03615-83-K0504	B	C	Z	1	2	2	AN11	000	C9E	RDTE/BIOMEDICAL	8	8	3	5	M	05			7	B	T	1	C							23
LAB INC		SUNNYVALE		CALIFORNIA			947575			6920			05																	
09603-83-C3326	B	C	A	5	2	2	5865	AFN	A7	ELCT COUNTERMEASURES & QUICK	8	A	3	5	J	1015	5	B	J	1	C									26
SYSTEMS INC		BOZEMAN		MONTANA			087784			0180			27																	
08608-82-C0063	E	C	E	5	2	2	Z126	000	C2	MAINT-REPAIR-ALTER/MISSILE	8	8	4	6	J	01B	1	B	J	1	H									40
08608-82-C0063	E	C	E	5	2	2	Z126	000	C2	MAINT-REPAIR-ALTER/MISSILE	8	8	4	6	J	01B	1	B	J	1	H									82
LOCATION	TOTAL						2			122																				

MPC613 ALPHAB  
 S M  
 V O 1111  
 C N 5555 AAAA  
 WESTERN MODULA  
 3 C OSD10 0027  
 WESTERN MODULA  
 3 C OSD10 0034  
 3 I OSD10 0083  
 WESTERN MICHIGAN  
 3 H OSD08 0072  
 3 I OSD08 0084  
 WESTERN OFFICE  
 3 J OFE02 0010  
 WESTERN OFFSHORE  
 2 I LF130 0869  
 WESTERN OIL MAR  
 4 J 00600 0109  
 4 J 00600 0268  
 WESTERN ONTARIO  
 1 A OMD17 0118  
 1 A OMD17 0119  
 WESTERN PACIFIC  
 2 I SA100 0227  
 2 I SA100 0231  
 WESTERN PACIFIC  
 1 E OHC77 0186  
 WESTERN PACIFIC  
 5 B OCW09 0022  
 WESTERN PACIFIC  
 5 K OCW57 0035

DESCRIPTION OF COMDTY/SRVC											2	3	4	5	6	17	17	8	9	A	0	1	0	24	\$\$\$\$(000)						
EMS INC	BUSHNELL				NEBRASKA				087784	0820	28																				
8-82-C0063	E	C	E	5	2	2	Z126	000	C2	MAINT-REPAIR-ALTER/MISSILE	S	8	A	6	4	J	01B	1	B	J	1	C					37				
EMS INC	FRANCIS E WARREN AFB				WYOMING				087784	2105	51																				
8-83-C0005	E	C	E	5	2	2	Z159	000	C2	MAINT-REPAIR-ALTER/OTHER IND	S	8	A	3	4	J	01B	1	B	J	1	B					114				
8-83-C0034	B	C	E	5	2	2	Z126	000	C2	MAINT-REPAIR-ALTER/MISSILE	S	8	A	3	4	J	01B	1	B	J	1	I					1,786				
LOCATION	TOTAL																														
CONTRACTOR	TOTAL																														
TER DISTRICT	MARCH AFB				CALIFORNIA				001806	4050	05																				
8-83-D0004	C	C	Z	5	2	2	S114	000	S1	UTILITIES/WATER		8	3	4	5	A	1005	7	B	J	1	H					41				
8-83-D0004	C	C	Z	5	2	2	S114	000	S1	UTILITIES/WATER		8	3	4	5	A	1005	7	B	J	1	I					30				
LOCATION	TOTAL																														
MS INC	HILL AFB				UTAH				029515	0880	45																				
8-82-C3420	B	C	C	5	2	2	J074	000	C9E	MAINT-REPAIR OF EQ/OFFICE MA	S	8	A	3	3	J	0000	0		J	1	J					37				
UP INC	DALLAS				TEXAS				047618	1960	44																				
8-82-C0492	A	C	Z	5	2	2	5835	000	A7	SOUND RECORDING & REPRODUCIN	S	8	A	6	5	J	02	5	B	U	1	F					48				
IG CO	WOODS CROSS				UTAH				028852	2500	45																				
8-82-D4013	E	C	B	5	2	2	9140	000	A8A	FUEL OILS		6	A	3	3	J	0000	0		K	1	J					363				
8-82-D4013	E	C	B	5	2	2	9130	000	A8A	LIQUID PROPELLANTS & FUEL	PE	6	A	8	3	J	0000	0		K	1	J					26				
LOCATION	TOTAL																														
IVERSITY OF THE					CANADA				947820	0000	CN																				
8-82-C2018	B	C	Z	5	2	2	AN91	000	S1	RDTE/OTHER MEDICAL		8	8	6	5	L	06	2	B	S	1	A					105				
8-83-C3051	B	C	Z	5	2	2	AN91	000	S1	RDTE/OTHER MEDICAL		8	8	3	5	L	06	2	B	S	1	A					112				
LOCATION	TOTAL																														
P	HONOLULU				HAWAII				947983	0440	12																				
8-83-C0155	B	C	B	1	2	2	7220	000	C9E	FLOOR COVERINGS		8	A	3	3	J	0000	0		J	1	I					37				
8-83-C0165	B	C	B	1	2	2	7230	000	C9E	DRAPERIES AWNINGS AND SHADES	S	8	A	3	3	J	0000	0		J	1	I					51				
LOCATION	TOTAL																														
P	WHEELER AFB				HAWAII				947983	2155	12																				
8-83-C0076	E	C	B	5	2	2	7220	000	C9E	FLOOR COVERINGS		8	A	3	3	J	0000	0		J	1	E					28				
CONTRACTOR	TOTAL																														
OGING CORP	SANTA BARBARA				CALIFORNIA				947985	6310	05																				
8-80-C0009	D	C	E	5	2	2	Y299	000	C2	CONSTRUCTION/ALL OTHER NON-B	S	8	A	8	2	C	0000	0		J	4	B					408				
OGING CORP	CASTLE ROCK				WASHINGTON				947985	0450	48																				
8-83-C0006	D	C	E	5	2	2	Y299	000	C2	CONSTRUCTION/ALL OTHER NON-B	S	8	A	3	3	C	0000	0		J	4	J					1,684				

1PC613 ALPH.BI

S M  
V O 1111  
C N 55555 AAAA

WESTERN PACIFIC  
5 I OCW57 0062  
5 I OCW57 0293  
5 I OCW57 0294  
5 I OCW57 0295

WESTERN PACIFIC  
2 I C2742 P144

WESTERN PACIFIC  
3 H OFE03 1291

WESTERN PACIFIC  
4 E 0013H 8678  
4 D 0013H 8601  
4 H 0013H 9000

WESTERN PACIFIC  
4 J 0013H 8029

WESTERN PACIFIC  
4 I 0013H 9124  
4 I 0013H 9125  
4 I 0013H 9135  
4 I 0013H 9262

WESTERN PAINTING  
3 E OFE02 0210

WESTERN PIPING  
2 E QA110 0117  
2 I G2383 7048

WESTERN PUBLIS  
1 K OZD41 0001  
1 L OZD41 0044  
1 C OZD41 0087  
1 D OZD41 0093  
1 E OZD41 0118  
1 G OZD41 0128

-----  
 2 22 22222 5 7 9 9 1 1 1 1 1 1 1 9 2 2 2  
 A BB CCCCC 3 A C 8 999 C D 10A 10B 10C 11 DESCRIPTION OF COMDTY/SRVC 2 3 4 5 6 1717 8 9 A 0 1 3 24 \$\$\$\$(000)  
 -----

ONG CORP LONGVIEW WASHINGTON 947985 1790 48  
 7-81-C0033 D C E 5 2 2 Y299 000 C2 CONSTRUCTION/ALL OTHER NON-B 8 A 7 3 B 0000 0 J 4 E 659  
 7-81-C0033 D C E 5 2 2 Y299 000 C2 CONSTRUCTION/ALL OTHER NON-B 8 A 6 3 B 0000 0 J 4 C 93  
 7-81-C0033 D C E 5 2 2 Y299 000 C2 CONSTRUCTION/ALL OTHER NON-B 8 A 6 3 B 0000 0 J 4 C 61  
 7-82-C0036 D C E 5 2 2 Y299 000 C2 CONSTRUCTION/ALL OTHER NON-B 8 A 7 3 B 0000 0 J 1 L 114  
 LOCATION TOTAL 4 619-  
 CONTRACTOR TOTAL 6 1,473

TRIC INC CAMP PENDLETON CALIFORNIA 048251 0960 05  
 6-83-C0413 A C Z 1 2 2 Y199 000 C2 CONSTRUCTION/MISCELLANEOUS B 8 A 3 3 J 0000 0 J 1 I 50

RPRISES CANOGA PARK CALIFORNIA 048431 1030 05  
 0-83-C0834 B C A 5 2 2 1620 ABC A1A AIRCRAFT LANDING GEAR COMPON 3 A 3 5 J 1026 4 B J 1 H 30

S SAN DIEGO CALIFORNIA 010536 6060 05  
 7H-83-D1686 B C B 5 2 2 8950 000 B2 CONDIMENTS AND RELATED PRODU 6 A 4 5 J 09 1 B J 1 E 33  
 7H-83-D1749 B C B 5 2 2 89.5 000 B2 FRUITS AND VEGETABLES 6 A 4 5 J 09 1 B J 1 D 47  
 7H-83-D1749 B C B 5 2 2 8915 000 B2 FRUITS AND VEGETABLES 6 A 4 5 J 09 1 B J 1 G 30  
 LOCATION TOTAL 3 105

S SAN FRANCISCO CALIFORNIA 010536 6090 05  
 7H-82-D2002 B C B 5 2 2 8950 000 B2 CONDIMENTS AND RELATED PRODU 6 A 4 5 J 09 1 B J 1 J 39

S CAMDO NDAK 010536 0520 35  
 7H-83-C1146 B C A 5 2 2 8920 000 B2 BAKERY AND CEREAL PRODUCTS 6 A 3 4 J 01B 1 B J 1 H 123  
 7H-83-C1149 B C A 5 2 2 8920 000 B2 BAKERY AND CEREAL PRODUCTS 6 A 3 4 J 01B 1 B J 1 H 132  
 7H-83-C1154 B C A 5 2 2 8920 000 B2 BAKERY AND CEREAL PRODUCTS 6 A 3 4 J 01B 1 B J 1 H 195  
 7H-83-C1229 B C A 5 2 2 8920 000 B2 BAKERY AND CEREAL PRODUCTS 6 A 3 4 J 01B 1 B J 1 I 102  
 LOCATION TOTAL 4 552  
 CONTRACTOR TOTAL 8 696

HILL AFB UTAH 060056 0880 45  
 00-83-C3402 A C E 5 2 2 2161 000 C2 MAINT-REPAIR-ALTER/FAMILY HO 4 6 3 5 J 17B 7 B J 1 E 70

ENGINEERING CO INC SAN FRANCISCO CALIFORNIA 948215 6090 05  
 28-83-C4069 C C A 5 2 2 2090 000 C9E MISCELLANEOUS SHIP AND MARIN 8 4 3 5 J 02 1 B J 1 A 111  
 33-83-C7088 C C B 5 2 2 4710 SJW A3 PIPE AND TUBE 8 E 3 5 J 02 1 B J 1 E 44  
 LOCATION TOTAL 2 155

CO INC CAMBRIDGE MARYLAND 948285 0420 21  
 00-82-D0013 B C A 1 2 2 7610 000 C9E BOOKS AND PAMPHLETS 8 A 4 3 B 0000 0 K 4 J 260  
 00-82-D0013 B C A 1 2 2 7610 000 C9E BOOKS AND PAMPHLETS 8 A 4 3 B 0000 0 K 4 L 162  
 00-82-D0013 B C A 1 2 2 7610 000 C9E BOOKS AND PAMPHLETS 8 A 4 3 B 0000 0 K 4 C 150  
 00-82-D0013 B C A 1 2 2 7610 000 C9E BOOKS AND PAMPHLETS 8 A 4 3 A 0000 0 K 4 D 122  
 00-82-D0013 B C A 1 2 2 7610 000 C9E BOOKS AND PAMPHLETS 8 A 6 3 B 0000 0 K 4 E 40  
 00-82-D0013 B C A 1 2 2 7610 000 C9E BOOKS AND PAMPHLETS 8 A 4 3 B 0000 0 K 4 F 240

S M  
V O 1111 22  
C N 55555 AAAA AA

WESTERN PUBLISHING  
1 I 0ZD41 0186 DM

WESTERN RAILROAD  
2 A C2474 H704 N6

WESTERN RAILROAD  
1 I OCA67 0127 DA

WESTERN REFUSE CO  
3 J 05D05 0007 FA

WESTERN RESEARCH  
2 I E612A 2334 NO  
2 A E612A 0118 NO  
2 E E612A 1468 NO  
2 F E612A 1702 NO  
2 G E612A 1837 NO  
3 L OHJ05 0116 F3  
3 H OHJ05 0242 F3

WESTERN RESERVE EL  
2 G F7004 1098 M6  
2 D JA100 H023 NO

WESTERN RESERVE EL  
4 B 00400 1715 DL  
4 G 00400 3556 DL

WESTERN RESERVE MF  
2 H JA111 5911 NO

WESTERN RESERVE TC  
2 E JA116 3695 NO

WESTERN ROOFING SE  
1 I OCA05 0302 DA

22 22222 5 7 9 9 1 1 1 1 1 1 1 9 2 2 2  
 3B CCCCC 3 A C 8 999 C D 10A 10B 10C 11 DESCRIPTION OF CMDTY/SRVC 2 3 4 5 6 1717 8 9 A 0 1 3 24 \$\$\$\$\$\$(000)

INC CAMBRIDGE MARYLAND 948285 0420 21  
 82-D0013 B C A 1 2 2 7610 000 C9E BOOKS AND PAMPHLETS 8 A 4 3 C 0000 0 K 4 I 150  
 LOCATION TOTAL 7 1,124

ERS VALLEJO CALIFORNIA 087629 7370 05  
 82-C7857 D C E 7 2 2 Z299 000 C2 MAINT-REPAIR-ALTER/OTHER NON 8 A 3 4 J 01B 1 B J 1 K 48

ERS FORT LEWIS WASHINGTON 087629 1110 48  
 83-C0089 D C E 5 2 2 Z299 000 C2 MAINT-REPAIR-ALTER/OTHER NON 8 A 3 4 J 01B 1 B J 1 I 987

CONTRACTOR TOTAL 2 1,035

80-D0010 FAIRCHILD AFB WASHINGTON 948347 1020 48  
 B C C 5 2 2 S205 000 S1 GARBAGE COLLECTION 8 A 4 4 J 01B 1 B J 1 J 199

SAN DIEGO CALIFORNIA 059881 6060 05  
 81-C0670 B C Z 1 2 2 AD91 000 S1 RDTE/OTHER DEFENSE 8 A 6 5 J 11 5 B U 1 I 144  
 82-C0205 B C Z 1 2 2 AD91 000 S1 RDTE/OTHER DEFENSE 8 A 7 5 J 11 5 B U 1 K 65  
 82-C0205 B C Z 1 2 2 AD91 000 S1 RDTE/OTHER DEFENSE 8 A 6 5 J 11 5 A U 1 D 540  
 82-C0205 B C Z 1 2 2 AD92 000 S1 RDTE/OTHER DEFENSE 8 A 6 5 J 11 5 B U 1 F 314  
 83-C0562 B C Z 1 2 2 AD91 000 S1 RDTE/OTHER DEFENSE 8 A 3 5 J 11 5 A U 1 G 1,156  
 82-C0067 B C Z 5 2 2 AD92 000 A7 RDTE/OTHER DEFENSE 8 A 6 5 J 11 5 B U 1 L 510  
 82-C0067 B C Z 5 2 2 AD92 000 A7 RDTE/OTHER DEFENSE 8 A 7 5 J 11 5 B U 1 H 96  
 LOCATION TOTAL 7 2,825

ONICS INC ELMORE OHIO 948360 2610 36  
 83-C0182 B C A 1 2 2 6130 000 A7 CONVERTERS ELECTRICAL NON RO 8 A 3 4 J 01B 1 B J 1 G 46  
 83-C1392 B C A 1 2 2 6730 000 A1A PHOTOGRAPHIC PROJECTION EQUI 8 A 3 5 A 1015 5 B J 1 D 28  
 LOCATION TOTAL 2 74

ONICS INC TWINSBURG OHIO 948360 8610 36  
 83-C1313 B C A 1 2 2 6730 000 C9C PHOTOGRAPHIC PROJECTION EQUI 6 A 3 5 J 1013 5 B J 1 B 39  
 83-C2564 B C A 5 2 2 6730 000 C9E PHOTOGRAPHIC PROJECTION EQUI 6 A 3 5 J 1013 5 B J 1 G 42  
 LOCATION TOTAL 2 81  
 CONTRACTOR TOTAL 4 155

INC LORAIN OHIO 046803 4620 36  
 83-C4279 B C A 1 2 2 9530 000 A3 BARS AND RODS NONFERROUS BAS 8 A 3 5 C 1026 1 B J 1 H 48

MACHINE CO ELYRIA OHIO 056941 2640 36  
 83-CA153 B C A 1 2 2 9999 000 A6 MISCELLANEOUS ITEMS 8 A 6 4 J 01B 1 B J 1 C 44

E MOFFETT FIELD CALIFORNIA 948610 4310 05  
 83-C9001 D C E 5 2 2 Z199 000 C2 MAINT-REPAIR-ALTER/MISCELLAN 8 A 3 4 J 17A 1 B J 1 H 402

22 22222 5 7 9 9 1 1 1 1 1 1 1 1 9 2 2 2  
 BB CCCCC 3 A C 8 999 C D 10A 10B 10C 11 DESCRIPTION OF COMDTY/SRVC 2 3 4 5 6 1717 8 9 A 0 1 3 24 \$\$\$\$\$\$(000)

E		PORT HUENEME				CALIFORNIA				948610	5520	05																					
83-C6871	D C E	1	2	2	Z199	000	C2	MAINT-REPAIR-ALTER/MISCELLAN				8	A	3	4	J	01B	1	B	J	1	1	1	1	1	1	1	1	1	1	1	1	187
E		SAN FRANCISCO				CALIFORNIA				948610	6090	05																					
82-C0468	D C E	5	2	2	Z199	000	C2	MAINT-REPAIR-ALTER/MISCELLAN				8	A	3	4	J	01B	1	B	J	1	1	1	1	1	1	1	1	1	1	1	1	329
83-C2300	D C E	5	2	2	Z199	000	C2	MAINT-REPAIR-ALTER/MISCELLAN				8	A	3	4	J	01B	1	B	J	1	1	1	1	1	1	1	1	1	1	1	1	37
83-C2343	D C E	5	2	2	Z199	000	C2	MAINT-REPAIR-ALTER/MISCELLAN				8	A	3	4	J	01B	1	B	J	1	1	1	1	1	1	1	1	1	1	1	1	342
83-C6370	B C E	5	2	2	Z199	000	C2	MAINT-REPAIR-ALTER/MISCELLAN				8	A	3	4	J	01B	1	B	J	1	1	1	1	1	1	1	1	1	1	1	1	98
LOCATION TOTAL		4				808																											
DE		TRAVIS AFB				CALIFORNIA				948610	7150	05																					
82-C0097	D C E	1	2	2	Z119	000	C2	MAINT-REPAIR-ALTER/OTHER ADM				8	A	3	4	J	01B	1	B	J	1	1	1	1	1	1	1	1	1	1	1	1	71
DE		VALLEJO				CALIFORNIA				948610	7370	05																					
82-C7915	D C E	7	2	2	Z299	000	C2	MAINT-REPAIR-ALTER/OTHER NON				8	A	3	4	J	01B	1	B	J	1	1	1	1	1	1	1	1	1	1	1	1	54
83-C3370	D C E	1	2	2	Z199	000	C2	MAINT-REPAIR-ALTER/MISCELLAN				8	A	3	4	J	01B	1	B	J	1	1	1	1	1	1	1	1	1	1	1	1	108
LOCATION TOTAL		2				162																											
CONTRACTOR TOTAL		9				1,628																											
OFFING CO INC		FRANCIS E WARREN AFB				WYOMING				948675	2105	51																					
83-C0019	E C E	5	2	2	Z126	000	C2	MAINT-REPAIR-ALTER/MISSILE S				8	A	3	4	J	01B	1	B	J	1	1	1	1	1	1	1	1	1	1	1	121	
83-C0054	B C E	5	2	2	Z161	000	C2	MAINT-REPAIR-ALTER/FAMILY HO				8	A	3	4	J	01B	1	B	J	1	1	1	1	1	1	1	1	1	1	1	164	
LOCATION TOTAL		2				285																											
CONSTRUCTION CO INC		DENVER				COLORADO				948718	0680	06																					
83-C0123	D C E	5	2	2	Y249	000	C2	CONSTRUCTION/OTHER UTILITIES				8	A	3	3	J	0000	0	J	1	G								2,642				
FACTORS INC		LUKE AFB				ARIZONA				007039	0560	03																					
83-C0073	D C E	5	2	2	Z241	000	C2	MAINT-REPAIR-ALTER/FUEL SUPP				8	A	3	4	J	01B	1	B	J	1	1	1	1	1	1	1	1	1	1	1	1	89
83-C0090	D C E	5	2	2	Z241	000	C2	MAINT-REPAIR-ALTER/FUEL SUPP				8	A	3	4	J	01B	1	B	J	1	1	1	1	1	1	1	1	1	1	1	1	78
LOCATION TOTAL		2				167																											
FACTORS INC		PHOENIX				ARIZONA				007039	0760	03																					
83-C0017	B C E	5	2	2	Z249	000	C2	MAINT-REPAIR-ALTER/OTHER UTI				8	A	3	3	J	0000	0	J	1	A								81				
CONTRACTOR TOTAL		3				248																											
ELEMENT SVCS INC		ROOSEVELT ROADS				PUERTO RCO				052086	0840	PR																					
80-C0850	E C C	1	1	2	S203	000	S1	FOOD SERVICE				8	A	6	4	J	01B	1	B	J	1	J	1	1	1	1	1	1	1	1	1	402	
80-C0850	E C C	1	1	2	S203	000	S1	FOOD SERVICE				8	A	6	4	J	01B	1	B	J	1	B	1	1	1	1	1	1	1	1	1	1	30
80-C0850	E C C	1	1	2	S203	000	S1	FOOD SERVICE				8	A	6	4	J	01B	1	B	J	1	E	1	1	1	1	1	1	1	1	1	1	67
LOCATION TOTAL		3				499																											
ELEMENT SVCS INC		CANNON AFB				NEW MEXICO				052086	0145	32																					
83-C0014	E C C	5	1	2	S203	000	S1	FOOD SERVICE				8	A	3	4	J	01B	1	B	J	1	D								156			

1PC613 ALPh-BET  
 S M  
 V O 1111 2  
 C N 55555 AAAA A

WESTERN STATES M  
 3 J OGA05 0001 F

WESTERN STATES M  
 3 J OSD11 0002 F  
 3 A OSD11 0021 F  
 3 B OSD11 0002 F  
 3 B OSD11 0002 F  
 3 B OSD11 0021 F  
 3 B OSD11 0021 F

WESTERN STATES PE  
 4 J 00600 0110 DL  
 4 L 00600 1455 DL  
 4 B 00600 2022 DL

WESTERN STATES SP  
 1 I 0A009 0082 DA

WESTERN STATES SPI  
 1 D OKF06 0101 DA

WESTERN STEEL CO  
 4 F 00500 1819 DA

WESTERN TECHNICAL  
 2 I LA104 0799 NO

WESTERN TECHNICAL  
 2 I QD418 0088 NO

WESTERN TECHNOLOGY  
 3 I OFS02 0612 F3

WESTERN TELE COMM  
 1 F OZD11 0532 DCA

-----  
 2 22222 5 7 9 9 1 1 1 1 1 1 1 9 2 2 2  
 B CCCC 3 A C 8 999 C D 10A 10B 10C 11 DESCRIPTION OF CMDTY/SRVC 2 3 4 5 6 1717 8 9 A 0 1 3 24 \$\$\$\$\$\$(000)  
 -----

-----  
 S M  
 V O 1111 22222  
 C N 55555 AAAA AAAAAA  
 -----

NT SVCS INC ALTUS AFB OKLAHOMA 052086 0125 37  
 2-C0063 D C C 5 1 2 S203 000 S1 FOOD SERVICE 8 A 3 4 J 01B 1 B J 1 J 549

WESTERN TRADING CO  
 4 K 00600 0464 DLA600  
 4 K 00600 0679 DLA600  
 4 D 00600 2375 DLA600  
 4 E 00600 2472 DLA600

NT SVCS INC DYESS AFB TEXAS 052086 2290 44  
 1-C0056 E C C 5 2 2 S203 000 S1 FOOD SERVICE 8 A 6 4 J 01B 1 B J 1 J 667  
 1-C0056 E C C 5 2 2 S203 000 S1 FOOD SERVICE 8 A 7 4 J 01B 1 B J 1 A 55  
 1-C0056 1 E C C 5 1 2 S203 000 S1 FOOD SERVICE 8 A 6 4 J 01B 1 B J 1 J 667  
 1-C0056 2 E C C 5 2 2 S203 000 S1 FOOD SERVICE 8 A 6 4 J 01B 1 B J 1 J 667  
 1-C0056 1 E C C 5 1 2 S203 000 S1 FOOD SERVICE 8 A 7 4 J 01B 1 B J 1 A 55  
 1-C0056 2 E C C 5 2 2 S203 000 S1 FOOD SERVICE 8 A 7 4 J 01B 1 B J 1 A 55  
 LOCATION TOTAL 2 722  
 CONTRACTOR TOTAL 7 1,926

WESTERN TRIANGLE RAD  
 1 L 0BTO1 0010 DABTO1

WESTERN TYPEWRITER CO  
 3 C 05B06 0019 GS00CO

M PHOENIX ARIZONA 065533 0760 03  
 2-D4035 E C B 5 2 2 9130 000 A8A LIQUID PROPELLANTS & FUEL PE 6 A 3 3 J 0000 0 K 1 J 27  
 2-D4985 E C B 5 3 2 9130 000 A8A LIQUID PROPELLANTS & FUEL PE 6 A 3 3 J 0000 0 K 1 I 145  
 2-D4985 E C B 5 3 2 9130 000 A8A LIQUID PROPELLANTS & FUEL PE 6 A 3 3 J 0000 0 K 1 B 56  
 LOCATION TOTAL 3 228

WESTERN UNION DATA SE  
 1 B 0ZD03 0531 GS00CO

R & LANDSC DUGWAY UTAH 069470 0480 45  
 2-D0016 D C C 5 2 2 2299 000 C2 MAINT-REPAIR-ALTER/OTHER NON 8 A 4 4 J 01B 1 B J 1 I 38  
 R & LANDSC FORT DOUGLAS UTAH 069470 0650 45  
 3-C0060 E C C 5 2 2 S208 000 S1 LANDSCAPING - GROUNDSKEEPING 8 A 3 4 J 01B 1 B J 1 D 27  
 CONTRACTOR TOTAL 2 65

WESTERN UNION INTERNA  
 1 L 0ZD11 0070 DCA200  
 1 L 0ZD11 0130 DCA200  
 1 A 0ZD11 0194 DCA200  
 1 B 0ZD11 0244 DCA200  
 1 C 0ZD11 0301 DCA200  
 1 D 0ZD11 0365 DCA200  
 1 D 0ZD11 0435 DCA200  
 1 E 0ZD11 0509 DCA200  
 1 G 0ZD11 0595 DCA200  
 1 G 0ZD11 0676 DCA200  
 1 I 0ZD11 0753 DCA200  
 1 I 0ZD11 0827 DCA200

3-C3973 D C B 5 2 2 9515 000 C9E PLATE SHEET AND STRIP IRON A 6 A 3 3 L 0000 0 K 1 F 113  
 CIATES LOS ANGELES CALIFORNIA 002178 3880 05  
 2-C0937 A C C 1 2 2 T099 000 S1 OTHER PHOTOGRAPHIC MAPPING P 4 6 6 5 J 17B 7 B U 1 I 348  
 CIATES VALLEJO CALIFORNIA 002178 7370 05  
 1-DH045 A C C 1 2 2 R219 000 S1 OTHER ARCHITECT & ENGINEERIN 8 6 4 5 J 17B 5 A Y 1 H 30  
 CONTRACTOR TOTAL 2 378

WESTERN UNION SYSTEMS  
 1 I 0ZD11 0860 DCA200

WESTERN UNION TELEGRA  
 1 C 0BT15 0079 DABT15

CIATES ANAHEIM CALIFORNIA 084788 0150 05  
 3-C0399 B C A 5 2 2 3670 000 C9E PRINTED CIRCUIT BOARD MFG MA 8 A 3 6 J 01B 1 B J 1 I 25

WESTERN UNION TELEGRA  
 1 G 0ZD04 1749 MDA904

IONS INC DENVER COLORADO 025391 0680 06  
 X-0000 B C Z 5 2 2 S113 000 S1 UTILITIES/TELEPHONE AND-OR C 5 3 4 5 A 1005 7 B J 1 D 142

WESTERN UNION TELEGRA  
 3 K 0YA03 0018 GS00CO

-----  
 2222 5 7 9 9 1 1 1 1 1 1 1 1 9 2 2 2  
 CCCC 3 A C 8 999 C D 10A 10B 10C 11 DESCRIPTION OF CMDTY/SRVC 2 3 4 5 6 1717 8 9 A 0 1 3 24 \$\$\$\$\$\$(000)  
 -----

EDEN PRAIRIE MINNESOTA 051915 2055 24  
 4320 E C B 5 3 2 9140 000 A8A FUEL OILS 6 A 3 3 J 0000 0 K 1 J 366  
 4443 E C B 5 3 2 9140 000 A8A FUEL OILS 6 A 3 3 J 0000 0 K 1 J 2,051  
 4278 E C B 5 3 2 9140 000 A8A FUEL OILS 6 A 3 3 J 0000 0 K 1 C 242  
 4382 E C B 5 3 2 9140 000 A8A FUEL OILS 6 A 3 3 J 0000 0 K 1 D 416  
 ATION TOTAL 4 3,075

SEPVCE FORT RUCKER ALABAMA 066909 1420 01  
 :0266 B C Z 5 2 2 Q522 000 S1 MEDICAL SERVICE/RADIOLOGY 8 A 6 4 J 01B 1 B J 1 J 144

DALLAS TEXAS 008187 1960 44  
 16 B C B 5 3 2 7430 000 C9E TYPEWRITERS & OFFICE TYPE CO 3 6 4 1 B 29

WASHINGTON DC 949070 0010 09  
 19 C C C 1 2 2 W070 000 S1 LEASE-RENTAL OF EQ/ADP EQUIP 3 6 4 1 B 26

NEW YORK NEW YORK 949075 5740 33  
 0000 B C Z 1 2 2 S113 000 S1 UTILITIES/TELEPHONE AND-OR C 5 3 4 5 A 1005 7 B J 1 J 997  
 0000 B C Z 1 2 2 S113 000 S1 UTILITIES/TELEPHONE AND-OR C 5 3 4 5 A 1005 7 B J 1 K 1,050  
 0000 B C Z 1 2 2 S113 000 S1 UTILITIES/TELEPHONE AND-OR C 5 3 4 5 A 1005 7 B J 1 A 1,266  
 0000 B C Z 1 2 2 S113 000 S1 UTILITIES/TELEPHONE AND-OR C 5 3 4 5 A 1005 7 B J 1 L 911  
 0000 B C Z 1 2 2 S113 000 S1 UTILITIES/TELEPHONE AND-OR C 5 3 4 5 A 1005 7 B J 1 A 1,829  
 0000 B C Z 1 2 2 S113 000 S1 UTILITIES/TELEPHONE AND-OR C 5 3 4 5 A 1005 7 B J 1 B 999  
 0000 B C Z 1 2 2 S113 000 S1 UTILITIES/TELEPHONE AND-OR C 5 3 4 5 A 1005 7 B J 1 C 1,136  
 0000 B C Z 1 2 2 S113 000 S1 UTILITIES/TELEPHONE AND-OR C 5 3 4 5 A 1005 7 B J 1 D 725  
 0000 B C Z 1 2 2 S113 000 S1 UTILITIES/TELEPHONE AND-OR C 5 3 4 5 A 1005 7 B J 1 E 1,151  
 0000 B C Z 1 2 2 S113 000 S1 UTILITIES/TELEPHONE AND-OR C 5 3 4 5 A 1005 7 B J 1 F 907  
 0000 B C Z 1 2 2 S113 000 S1 UTILITIES/TELEPHONE AND-OR C 5 3 4 5 A 1005 7 B J 1 G 1,387  
 0000 B C Z 1 2 2 S113 000 S1 UTILITIES/TELEPHONE AND-OR C 5 3 4 5 A 1005 7 B J 1 H 2,098  
 CATION TOTAL 12 14,456

WASHINGTON DC 093661 0010 09  
 00000 B C Z 1 2 2 S113 000 S1 UTILITIES/TELEPHONE AND-OR C 5 3 4 5 A 1005 7 B J 1 H 10,592

FORT BEN HARRISON INDIANA 949080 1700 15  
 0 C0107 B C A 5 2 2 5805 000 C9E TELEPHONE AND TELEGRAPH EQUI 8 A 4 5 A 1001 6 B J 1 C 64

FORT MEADE MARYLAND 949080 1080 21  
 0 C0190 B C B 5 2 2 K058 000 S1 MODIFICATION OF EQ/COMMUNICA 8 1 3 5 A 12 5 B J 1 F 70

GRIFFISS AFB NEW YORK 949080 3370 33  
 0 49 B C Z 5 2 2 W070 000 S1 LEASE-RENTAL OF EQ/ADP EQUIP 3 6 4 1 K 25

22222 5 7 9 9 1 1 1 1 1 1 1 9 2 2 2  
 CCCC 3 A C 8 999 C D 10A 10B 10C 11 DESCRIPTION OF CMTY/SRVC 2 3 4 5 6 17 17 8 9 A 0 1 3 24 \$\$\$\$\$ (000)

CO	NEW YORK	NEW YORK	949080	5740	33													
(-00000	B C Z 1	2 2 S113 000 S1	UTILITIES/TELEPHONE AND-OR C 5 3 4 5 A 1005 7 B	J 1 J	10,199													
(-00000	B C Z 1	2 2 S113 000 S1	UTILITIES/TELEPHONE AND-OR C 5 3 4 5 A 1005 7 B	J 1 K	4,216													
(-00000	B C Z 1	2 2 S113 000 S1	UTILITIES/TELEPHONE AND-OR C 5 3 4 5 A 1005 7 B	J 1 A	5,473													
(-00000	B C Z 1	2 2 S113 000 S1	UTILITIES/TELEPHONE AND-OR C 5 3 4 5 A 1005 7 B	J 1 L	4,800													
(-00000	B C Z 1	2 2 S113 000 S1	UTILITIES/TELEPHONE AND-OR C 5 3 4 5 A 1005 7 B	J 1 A	4,355													
(-00000	B C Z 1	2 2 S113 000 S1	UTILITIES/TELEPHONE AND-OR C 5 3 4 5 A 1005 7 B	J 1 B	4,910													
(-00000	B C Z 1	2 2 S113 000 S1	UTILITIES/TELEPHONE AND-OR C 5 3 4 5 A 1005 7 B	J 1 C	4,675													
(-00000	B C Z 1	2 2 S113 000 S1	UTILITIES/TELEPHONE AND-OR C 5 3 4 5 A 1005 7 B	J 1 D	9,294													
(-00000	B C Z 1	2 2 S113 000 S1	UTILITIES/TELEPHONE AND-OR C 5 3 4 5 A 1005 7 B	J 1 E	5,694													
(-00000	B C Z 1	2 2 S113 000 S1	UTILITIES/TELEPHONE AND-OR C 5 3 4 5 A 1005 7 B	J 1 F	5,640													
(-00000	B C Z 1	2 2 S113 000 S1	UTILITIES/TELEPHONE AND-OR C 5 3 4 5 A 1005 7 B	J 1 G	5,364													
LOCATION TOTAL		11	64,623															
CO	MECHANICSBURG	PA	949080	3075	39													
1-00000	B C Z 5	2 2 9999 000 C9E	MISCELLANEOUS ITEMS	2 6 4 1						L								30
CO	MCLEAN	VIRGINIA	949080	2630	47													
1-C0441	B C B 5	2 2 AC63 000 A7	RDTE/ELECTRONICS AND COMMUN	8 1 7 5 A 11		5 B				U 1 K								35
CONTRACTOR TOTAL		16	64,807															
CO	FORT LEWIS	WASHINGTON	949260	1110	48													
1-C0241	D C E 5	2 2 Z161 000 C2	MAINT-REPAIR-ALTER/FAMILY HO	8 A 3 4 J 01B 1 B		J 1 J												55
CO	BELLINGHAM	WASHINGTON	949340	0190	48													
13-C0016	B C C 1	2 2 X139 000 S1	LEASE-RENT OF FAC /EDUCATION	8 A 3 3 M 0000 0		J 1 F												61
CO	BEALE AFB	CALIFORNIA	052523	0460	05													
13-C0002	F C C 1	2 2 S205 000 S1	GARBAGE COLLECTION	8 A 7 4 J 01B 1 B		J 1 A												83
CO	MCCLELLAN AFB	CALIFORNIA	052523	4150	05													
13-C0007	D A C 5	2 2 S205 000 S1	GARBAGE COLLECTION	8 A 3 4 J 01B 1 B		J 1 L												320
CO	LOWRY AFB	COLORADO	052523	1720	06													
13-C0047	A C C 5	2 2 S205 000 S1	GARBAGE COLLECTION	8 A 6 4 J 01B 1 B		J 1 J												320
13-C0047	A C C 5	2 2 S205 000 S1	GARBAGE COLLECTION	8 A 6 4 J 01B 1 B		J 1 L												30
LOCATION TOTAL		2	350															
CO	TINKER AFB	OKLAHOMA	052523	4820	37													
13-C0049	B C C 5	2 2 S205 000 S1	GARBAGE COLLECTION	8 A 3 4 J 01B 1 B		J 1 L												243
13-C0049	B C C 5	2 2 S205 000 S1	GARBAGE COLLECTION	8 A 3 4 J 01B 1 B		J 1 G												34
LOCATION TOTAL		2	277															
CONTRACTOR TOTAL		6	1,030															

MPC613 ALPHABETIC I  
 S M 1111 2222  
 V G C N 5555 AAAA AAAA  
 WESTERN WEED CONTROL  
 3 G OSB05 0029 F236  
 WESTERN WELL & PUMP  
 1 I OBT51 0363 DABT  
 1 G OCA63 0303 DACAI  
 WESTERN WOOD STRUCTI  
 3 D OQA14 0041 F456  
 WESTERNAIRE INC  
 2 I PB200 0237 N683  
 WESTEX ENERGY CO  
 1 G OAD07 0302 DAADI  
 1 H OAD07 0329 DAADI  
 4 I 00600 2901 DLA6  
 WESTEX INC  
 4 C 00100 0351 DLA1  
 WESTEX INC  
 4 C 00100 0328 DLA1  
 4 C 00100 0670 DLA1  
 4 D 00100 0801 DLA1  
 4 I 00100 1443 DLA1  
 WESTFIELD GAGE CO II  
 3 B OFD05 0417 F346  
 WESTFIELD HYDRAULIC  
 2 I PB200 0150 N683  
 WESTFLEISCH VERSAND  
 4 H 00139 0803 DLA1  
 4 I 00139 0920 DLA1



										1																
										1	1	1	1	1	1	1	1	1	1	1	1					
12222	5	7	9	9						2	3	4	5	6	17	17	8	9	A	0	1	3	24	\$\$\$\$(000)		
CCCC	3	A	C	B	999	C	D	10A	10B	10C	11	DESCRIPTION OF CMDTY/SRVC														
-----																										
0015	B	C	C	1	2	2	S208	000	S1	MISSOURI	091425	8635	26	8	A	3	4	J	01B	1	B	J	1	F	39	
WHITEMAN AFB																										
FORT BLISS																										
00108	B	C	E	1	2	2	Y245	000	C2	TEXAS	091638	2790	44	8	A	3	3	J	0000	0		J	1	I	342	
00167	D	C	E	1	2	2	Z245	000	C2	MAINT-REPAIR-ALTER/WATER SUP				8	A	3	4	J	01B	1	B	J	1	G	220	
CATION TOTAL 2 562																										
NC	MCCHORD AFB																									
00012	B	C	E	5	2	2	Z172	000	C2	WASHINGTON	004008	1965	48	8	A	4	3	5	J	02	1	B	J	1	A	107
MAINT-REPAIR-ALTER/FOOD STOR																										
CARROLLTON																										
01196	D	C	B	5	2	2	4120	000	C9E	TEXAS	093275	1330	44	8	A	3	5	J	1001	5	B	J	1	H	27	
AIR CONDITIONING EQUIP																										
EL PASO																										
00091	E	C	B	1	2	2	9140	000	C9E	TEXAS	091639	2440	44	8	A	3	5	J	02	1	B	J	1	G	152	
FUEL OILS																										
00091	E	C	B	1	2	2	9140	000	C9E	FUEL OILS				8	A	4	5	J	02	1	B	J	1	H	166	
04644	E	C	B	1	3	2	9130	000	A8A	LIQUID PROPELLANTS & FUEL PE				6	A	3	3	J	0000	0		K	1	G	48	
CATION TOTAL 3 366																										
TALLASSEE																										
00385	D	C	A	7	2	2	8305	000	A9	ALABAMA	089532	3360	01	6	A	3	4	J	01B	1	B	J	1	A	126	
TEXTILE FABRICS																										
CHICAGO																										
00386	D	C	A	5	2	2	8305	000	A9	ILLINOIS	089532	1710	14	6	A	3	3	J	0000	0		J	1	L	156	
TEXTILE FABRICS																										
00453	B	C	B	8	2	2	8305	000	A9	TEXTILE FABRICS				6	A	3	5	J	01A	1	B	J	1	C	1,401	
00553	B	C	B	1	2	2	8305	000	A9	TEXTILE FABRICS				6	A	3	3	J	0000	0		J	1	D	271	
00848	B	C	B	5	2	2	8305	000	A9	TEXTILE FABRICS				6	A	3	3	J	0000	0		J	1	I	324	
CATION TOTAL 4 2,185																										
TRACTOR TOTAL 5 2,311																										
WESTFIELD																										
00972	D	C	A	5	2	2	2840	BSD	A1B	MASS	002897	3210	22	8	A	4	3	6	J	01B	1	B	J	1	B	36
GAS TURBINES AND JET ENGINES																										
SUN VALLEY																										
00816	D	C	A	1	2	2	1710	000	A3	CALIFORNIA	040317	6900	05	8	A	3	4	J	01B	1	B	J	1	E	27	
AIRCRAFT ARRESTING BARRIER &																										
GERTHOF																										
00019	B	C	Z	5	2	2	8905	000	B2	GERMANY	092298	0000	0Y	6	9	4	5	L	06	1	B	J	1	G	267	
MEAT POULTRY AND FISH																										
00019	B	C	Z	5	2	2	8905	000	B2	MEAT POULTRY AND FISH				6	9	4	5	L	06	1	B	J	1	I	85	
CATION TOTAL 2 352																										

AD-A146 131

PRIME CONTRACT AWARDS ALPHABETICALLY BY CONTRACTOR BY  
STATE OR COUNTRY AN. (U) WASHINGTON HEADQUARTERS  
SERVICES (DOD) DC DIRECTORATE FOR INF.. 1983  
DTCR/ST18-83/PT-10

4/6

UNCLASSIFIED

F/G 15/5

NL

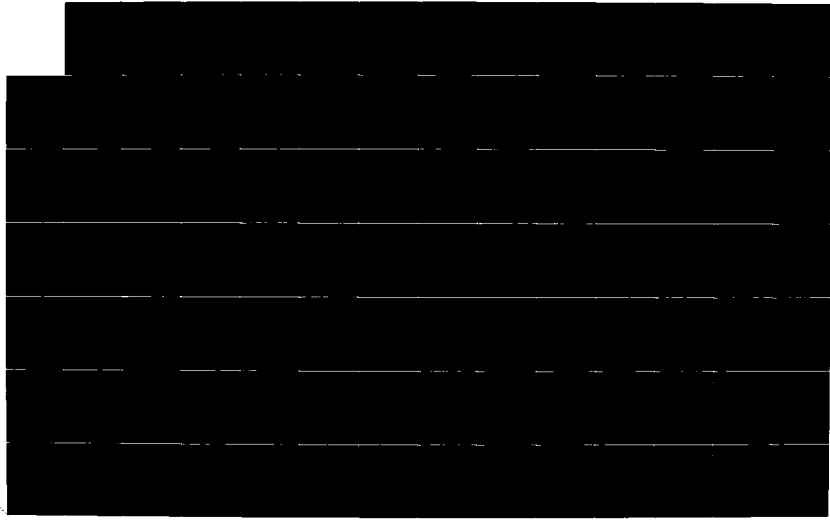

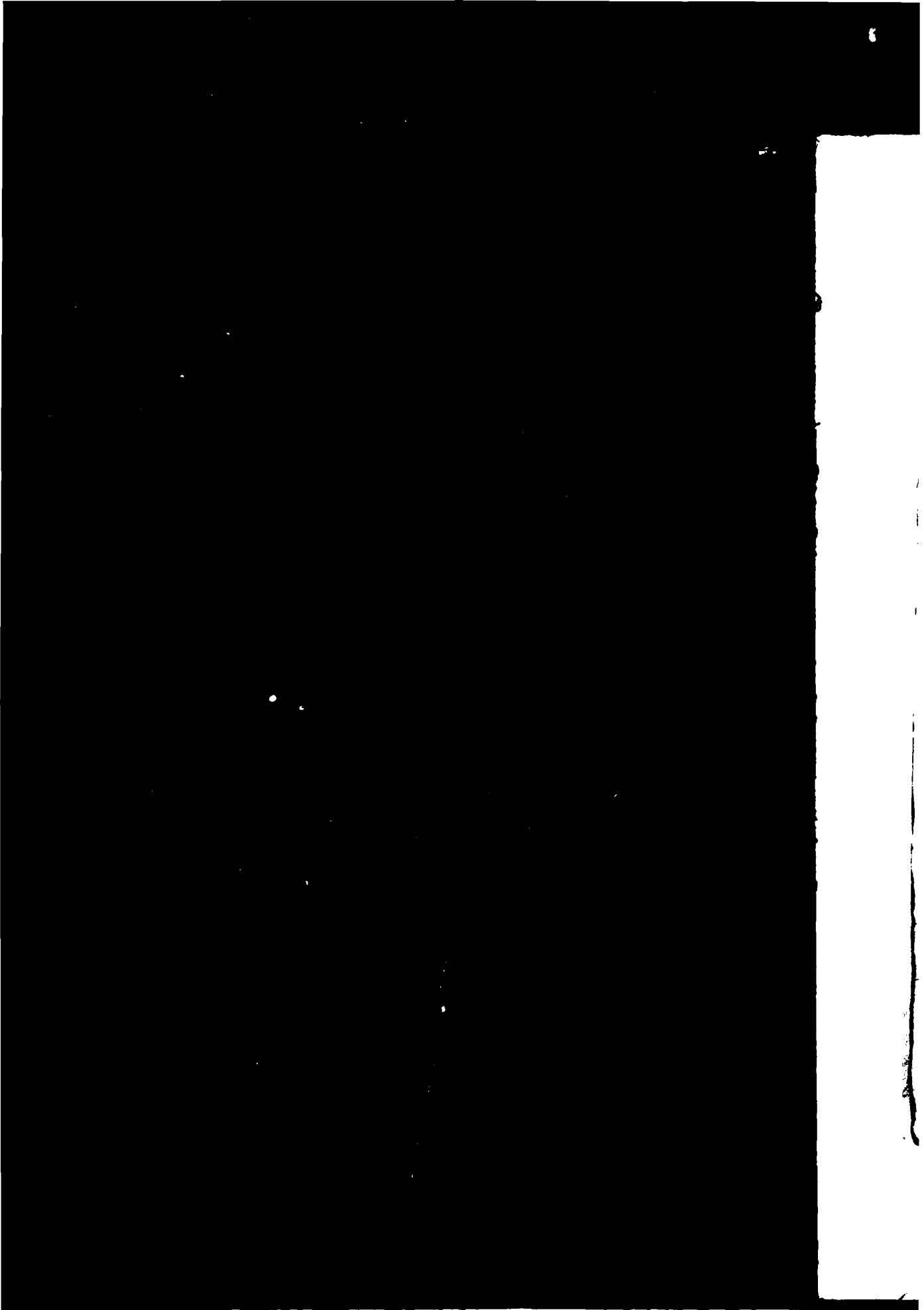

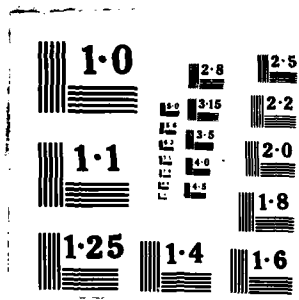



S M
V O
C N 5555 A

22222 22 22222 5 7 9 9 1 1 1 1 1 1 1 9 2 2 2
AAAAA BB CCCCC 3 A C B 999 C D 10A 10B 10C 11 DESCRIPTION OF CMDTY/SRVC 2 3 4 5 6 1717 8 9 A 0 1 3 24 \$\$\$\$ (000)

Table with columns for contract numbers, locations (SUNNYVALE, CALIFORNIA), descriptions of commodities/services, and amounts. Includes entries like 'CTRIC CORP', 'LAUNCHERS GUIDED MISSILE', and 'MAINT-REPAIR OF EQ/GUIDED MI'.

Table on the right margin listing contract details such as 'WESTINGHOUSE', 'BD506', and 'BH003' with corresponding amounts.



1222 22 22222 5 7 9 9 1 1 1 1 1 1 1 9 2 2 2  
AAAA BB CCCC 3 A C 8 999 C D 10A 10B 10C 11 DESCRIPTION OF CMDTY/SRVC 2 3 4 5 6 17 17 8 9 A 0 1 3 24 \$\$\$1\$\$\$ (000)

TRIC CORP

SUNNYVALE

CALIFORNIA

950100 6920 05

Item ID	Quantity	Unit	Category	Code	Material	Description	Agency	FY	Period	Activity	Activity	Activity	Activity	Activity	Activity	Activity	Activity	Activity	Activity	Activity	Activity	Activity	Activity	Activity	Activity	Activity	Activity	Activity	Activity	Activity	Activity	Activity	Activity	Activity	Activity	Activity	Activity	Activity	Activity	Activity	Activity	Activity	Activity				
0030-82-00125	2	B	C	A	1	2 2 J014 000 A5 MAINT-REPAIR OF EQ/GUIDED MI	8 A 4 5 A 1026 5 B		J 2 C																																		82				
0030-82-00125	2	B	C	A	1	2 2 J014 000 A5 MAINT-REPAIR OF EQ/GUIDED MI	8 A 4 5 A 1026 5 B		J 2 C																																				82-		
0030-82-00125	2	B	C	A	1	2 2 J014 000 A5 MAINT-REPAIR OF EQ/GUIDED MI	8 A 4 5 A 1026 5 B		J 2 K																																				72		
0030-82-00125	2	B	C	A	1	2 2 J014 000 A5 MAINT-REPAIR OF EQ/GUIDED MI	8 A 4 5 A 1026 5 B		J 2 B																																				35		
0030-82-00125	2	B	C	A	1	2 2 J014 000 A5 MAINT-REPAIR OF EQ/GUIDED MI	8 A 4 5 A 1026 5 B		J 2 B																																				35-		
0030-82-00125	2	B	C	A	1	2 2 J014 000 A5 MAINT-REPAIR OF EQ/GUIDED MI	8 A 4 5 A 1026 5 B		J 2 C																																				40		
0030-82-00125	2	B	C	A	1	2 2 J014 000 A5 MAINT-REPAIR OF EQ/GUIDED MI	8 A 4 5 A 1026 5 B		J 2 C																																				40-		
0030-82-00125	2	B	C	A	1	2 2 1440 000 A5 LAUNCHERS GUIDED MISSILE	8 A 4 5 A 1026 5 B		J 2 C																																				36		
0030-82-00125	2	B	C	A	1	2 2 1440 000 A5 LAUNCHERS GUIDED MISSILE	8 A 4 5 A 1026 5 B		J 2 D																																				60		
0030-82-00125	2	B	C	A	1	2 2 1440 000 A5 LAUNCHERS GUIDED MISSILE	8 A 4 5 A 1026 5 B		J 2 D																																				55		
0030-82-00125	2	B	C	A	1	2 2 1440 000 A5 LAUNCHERS GUIDED MISSILE	8 A 4 5 A 1026 5 B		J 2 D																																				57		
0030-82-00125	2	B	C	A	1	2 2 1440 000 A5 LAUNCHERS GUIDED MISSILE	8 A 4 5 A 1026 5 B		J 2 D																																				54		
0030-82-00125	2	B	C	A	1	2 2 1440 000 A5 LAUNCHERS GUIDED MISSILE	8 A 4 5 A 1026 5 B		J 2 D																																				79		
0030-82-00125	2	B	C	A	1	2 2 J014 000 A5 MAINT-REPAIR OF EQ/GUIDED MI	8 A 4 5 A 1026 5 B		J 2 D																																				49		
0030-82-00125	2	B	C	A	1	2 2 J014 000 A5 MAINT-REPAIR OF EQ/GUIDED MI	8 A 4 5 A 1026 5 B		J 2 D																																				73		
0030-82-00125	2	B	C	A	1	2 2 J014 000 A5 MAINT-REPAIR OF EQ/GUIDED MI	8 A 4 5 A 1026 5 B		J 2 E																																				60		
0030-82-00125	2	B	C	A	1	2 2 J014 000 A5 MAINT-REPAIR OF EQ/GUIDED MI	8 A 4 5 A 1026 5 B		J 2 E																																				30		
0030-82-00125	2	B	C	A	1	2 2 J014 000 A5 MAINT-REPAIR OF EQ/GUIDED MI	8 A 4 5 A 1026 5 B		J 2 E																																				60		
0030-82-00125	2	B	C	A	1	2 2 J014 000 A5 MAINT-REPAIR OF EQ/GUIDED MI	8 A 4 5 A 1026 5 B		J 2 E																																					30	
0030-82-00125	2	B	C	A	1	2 2 J014 000 A5 MAINT-REPAIR OF EQ/GUIDED MI	8 A 4 5 A 1026 5 B		J 2 E																																					19	
0030-82-00125	2	B	C	A	1	2 2 J014 000 A5 MAINT-REPAIR OF EQ/GUIDED MI	8 A 4 5 A 1026 5 B		J 2 E																																					33	
0030-82-00125	2	B	C	A	1	2 2 J014 000 A5 MAINT-REPAIR OF EQ/GUIDED MI	8 A 4 5 A 1026 5 B		J 2 F																																					64	
0030-82-00125	2	B	C	A	1	2 2 J014 000 A5 MAINT-REPAIR OF EQ/GUIDED MI	8 A 4 5 A 1026 5 B		J 2 D																																					66	
0030-82-00125	2	B	C	A	1	2 2 J014 000 A5 MAINT-REPAIR OF EQ/GUIDED MI	8 A 4 5 A 1026 5 B		J 2 D																																					70	
0030-82-00125	2	B	C	A	1	2 2 J014 000 A5 MAINT-REPAIR OF EQ/GUIDED MI	8 A 4 5 A 1026 5 B		J 2 D																																					85	
0030-82-00125	2	B	C	A	1	2 2 J014 000 A5 MAINT-REPAIR OF EQ/GUIDED MI	8 A 4 5 A 1026 5 B		J 2 D																																					75	
0030-82-00125	2	B	C	A	1	2 2 J014 000 A5 MAINT-REPAIR OF EQ/GUIDED MI	8 A 4 5 A 1026 5 B		J 2 D																																					33	
0030-82-00125	2	B	C	A	1	2 2 J014 000 A5 MAINT-REPAIR OF EQ/GUIDED MI	8 A 4 5 A 1026 5 B		J 2 D																																					25	
0030-82-00125	2	B	C	A	1	2 2 J014 000 A5 MAINT-REPAIR OF EQ/GUIDED MI	8 A 4 5 A 1026 5 B		J 2 C																																						45
0030-82-00125	2	B	C	A	1	2 2 J014 000 A5 MAINT-REPAIR OF EQ/GUIDED MI	8 A 4 5 A 1026 5 B		J 2 E																																					50	
0030-82-00125	2	B	C	A	1	2 2 J014 000 A5 MAINT-REPAIR OF EQ/GUIDED MI	8 A 4 5 A 1026 5 B		J 2 E																																						65
0030-82-00125	2	B	C	A	1	2 2 J014 000 A5 MAINT-REPAIR OF EQ/GUIDED MI	8 A 4 5 A 1026 5 B		J 2 E																																						236
0030-82-00125	2	B	C	A	1	2 2 J014 000 A5 MAINT-REPAIR OF EQ/GUIDED MI	8 A 4 5 A 1026 5 B		J 2 E																																						28
0030-82-00125	2	B	C	A	1	2 2 J014 000 A5 MAINT-REPAIR OF EQ/GUIDED MI	8 A 4 5 A 1026 5 B		J 2 E																																						36
0030-82-00125	2	B	C	A	1	2 2 J014 000 A5 MAINT-REPAIR OF EQ/GUIDED MI	8 A 4 5 A 1026 5 B		J 2 E																																						82
0030-82-00125	2	B	C	A	1	2 2 J014 000 A5 MAINT-REPAIR OF EQ/GUIDED MI	8 A 4 5 A 1026 5 B		J 2 E																																						127
0030-82-00125	2	B	C	A	1	2 2 J014 000 A5 MAINT-REPAIR OF EQ/GUIDED MI	8 A 4 5 A 1026 5 B		J 2 E																																						30
0030-82-00125	2	B	C	A	1	2 2 J014 000 A5 MAINT-REPAIR OF EQ/GUIDED MI	8 A 4 5 A 1026 5 B		J 2 E																																						99
0030-82-00125	2	B	C	A	1	2 2 J014 000 A5 MAINT-REPAIR OF EQ/GUIDED MI	8 A 4 5 A 1026 5 B		J 2 E																																						65
0030-82-00125	2	B	C	A	1	2 2 J014 000 A5 MAINT-REPAIR OF EQ/GUIDED MI	8 A 4 5 A 1026 5 B		J 2 F																																					26	
0030-82-00125	2	B	C	A	1	2 2 J014 000 A5 MAINT-REPAIR OF EQ/GUIDED MI	8 A 4 5 A 1026 5 B		J 2 F																																						32
0030-82-00125	2	B	C	A	1	2 2 J014 000 A5 MAINT-REPAIR OF EQ/GUIDED MI	8 A 4 5 A 1026 5 B		J 2 F																																						100
0030-82-00125	2	B	C	A	1	2 2 J014 000 A5 MAINT-REPAIR OF EQ/GUIDED MI	8 A 4 5 A 1026 5 B		J 2 F																																						37
0030-82-00125	2	B	C	A	1	2 2 J014 000 A5 MAINT-REPAIR OF EQ/GUIDED MI	8 A 4 5 A 1026 5 B		J 2 F																																						38
0030-82-00125	2	B	C	A	1	2 2 J014 000 A5 MAINT-REPAIR OF EQ/GUIDED MI	8 A 4 5 A 1026 5 B		J 2 F																																						



MPC613 ALPH

2 22 22222 5 7 9 9 1 1 1 1 1 1 1 9 2 2 2  
A BB CCCCC 3 A C 8 999 C D 10A 10B 10C 11 DESCRIPTION OF CMDT /SRVC 2 3 4 5 6 1717 8 9 A 0 1 3 24 \$\$\$\$\$\$(000)

S M  
V O  
C N 55555 AA

Table with columns for C CORP, SUNNYVALE, CALIFORNIA, 950100, 6920, 05, and various numerical columns. Rows include descriptions like 'MAINT-REPAIR OF EQ/GUIDED MI' and 'INSTALLATION OF EQ/GUIDED MI' with associated codes and values.

Table with columns for WESTINGHOUSE, 2 D, 2 E, 2 F, 2 G, 2 H, 2 I, 2 J, 2 K, and numerical values. Rows include codes like 'JA111 27', 'JA111 35', etc.

S M  
V O 1111  
C N 5555 AAAA

222 22 22222 5 7 9 9 1 1 1 1 1 1 1 9 2 2 2  
AA BB CCCCC 3 A C B 999 C D 10A 10B 10C 11 DESCRIPTION OF CMDTY/SRVC 2 3 4 5 6 1717 8 9 A O 1 3 24 \$\$\$\$\$ (000)

UNIT	ORG	LOC	QUANTITY	UNIT PRICE	TOTAL	DESCRIPTION	CLASSIFICATION	STATUS	ACQUISITION	DATE	STATUS	ACQUISITION	DATE	STATUS	ACQUISITION	DATE	STATUS
104-80-00005	B C A 1	2 2	2825	000	A3	STEAM TURBINES AND COMPONENT	8 A 4 5 A	1015 5 B	J 1 C	48	WESTINGHOUSE EI	2 E JA112	3522				
104-80-00005	B C A 1	2 2	2825	000	A3	STEAM TURBINES AND COMPONENT	8 A 4 5 A	1015 5 B	J 1 D	44	2 E JA114	3784					
104-80-00005	B C A 1	2 2	2825	000	A3	STEAM TURBINES AND COMPONENT	8 A 4 5 A	1015 5 B	J 1 F	61	2 E JA115	3797					
104-80-00005	B C A 1	2 2	2825	000	A3	STEAM TURBINES AND COMPONENT	8 A 4 5 A	1015 5 B	J 1 F	293	2 E JA118	3900					
104-80-00005	B C A 1	2 2	5999	000	A3	MSC ELECTRICAL AND ELECTRONI	8 A 4 5 A	02 5 B	J 1 F	33	2 G JA112	4870					
104-80-00005	B C A 1	2 2	3020	000	A3	GEARS PULLEYS SPROCKETS AND	8 A 4 5 A	1015 5 B	J 1 F	49	2 G JA112	5277					
104-80-00005	B C A 1	2 2	2825	000	A3	ENGINE ELECTRICAL SYS COMPS	8 A 4 5 A	1015 5 B	J 1 G	37	2 H JA112	6168					
104-80-00005	B C A 1	2 2	2825	000	A3	STEAM TURBINES AND COMPONENT	8 A 4 5 B	1015 5 B	J 1 G	26	2 I JA112	6426					
104-80-00005	B C A 1	2 2	6115	000	A3	GENERATORS AND GENERATOR SET	8 A 4 5 A	1015 5 A	J 2 F	662	2 I JA112	6463					
104-80-00005	B C A 1	2 2	2825	000	A3	STEAM TURBINES AND COMPONENT	8 A 4 5 A	1015 5 B	J 1 H	31	2 I JA112	7836					
104-80-00005	B C A 1	2 2	2825	000	A3	STEAM TURBINES AND COMPONENT	8 A 4 5 A	1015 5 B	J 1 H	35	2 I JA114	6936					
104-80-00005	B C A 1	2 2	2825	000	A3	STEAM TURBINES AND COMPONENT	8 A 4 5 A	1015 5 B	J 1 I	101	2 J JA111	0287					
104-80-00005	C C A 1	2 2	2825	000	A3	STEAM TURBINES AND COMPONENT	8 E 4 5 B	1015 5 B	J 1 H	353	2 E LA102	0479					
104-80-00005	B C A 1	2 2	2825	000	A3	STEAM TURBINES AND COMPONENT	8 A 4 5 A	1015 5 B	J 1 I	38	2 F LA102	0536					
104-80-00005	B C A 1	2 2	2825	000	A3	STEAM TURBINES AND COMPONENT	8 A 4 5 A	1015 5 B	J 1 I	31	2 H LA102	0754					
104-80-00005	B C A 1	2 2	3020	000	A3	GEARS PULLEYS SPROCKETS AND	8 A 4 5 A	1015 5 B	J 1 I	344	2 J PA100	0076					
104-80-00005	B C A 1	2 2	2825	000	A3	STEAM TURBINES AND COMPONENT	8 A 4 5 A	1015 5 B	J 1 I	28	2 I PA100	2499					
104-80-00005	C C A 1	2 2	2825	000	A3	STEAM TURBINES AND COMPONENT	8 E 4 5 B	1015 1 B	J 1 I	32	2 A PA100	0572					
104-80-00005	B C A 1	2 2	2825	000	A3	STEAM TURBINES AND COMPONENT	8 A 4 5 C	1015 1 B	J 1 I	45	2 A PA100	0681					
104-80-00005	B C A 1	2 2	2825	000	A3	STEAM TURBINES AND COMPONENT	8 A 4 5 A	1015 5 B	J 1 I	68	2 D PA100	1316					
104-80-00005	B C A 1	2 2	2825	000	A3	STEAM TURBINES AND COMPONENT	8 A 4 5 A	1015 5 B	J 1 I	27	2 H PA100	1996					
104-80-00005	B C A 1	2 2	4820	000	A3	VALVES NONPOWERED	8 A 4 5 A	1015 5 B	J 1 H	34	2 I PA101	B292					
104-80-00005	C C A 1	2 2	2825	000	A3	STEAM TURBINES AND COMPONENT	8 E 4 5 B	1015 1 B	J 1 H	34	2 E QA120	0381					
104-80-00005	B C A 1	2 2	2825	000	A3	STEAM TURBINES AND COMPONENT	8 A 4 5 A	1015 5 B	J 1 I	21	2 I QA120	0645					
104-80-00005	B C A 1	2 2	2825	000	A3	STEAM TURBINES AND COMPONENT	8 A 4 5 A	1015 5 B	J 1 I	183	2 J QA120	0013					
104-80-00005	B C A 1	2 2	3120	000	A3	BEARINGS PLAIN UNMOUNTED	8 A 4 5 A	1015 5 B	J 1 I	30	2 F QA120	0413					
104-80-00005	B C A 1	2 2	2825	000	A3	STEAM TURBINES AND COMPONENT	8 A 4 5 A	1015 5 B	J 1 I	29	2 A SA101	0565					
104-80-00005	B C A 1	2 2	2825	000	A3	STEAM TURBINES AND COMPONENT	8 A 4 5 A	1015 5 B	J 1 I	49	2 H SA101	0655					
104-80-00005	B C A 1	2 2	2825	000	A3	STEAM TURBINES AND COMPONENT	8 A 4 5 A	1015 5 B	J 1 I	37	3 K OHT01	0047					
104-80-00005	B C A 1	2 2	2010	000	A3	SHIP AND BOAT PROPULSION COM	8 A 4 5 A	1015 5 B	J 1 I	26	3 A OHT01	0126					
104-80-00005	B C A 1	2 2	2825	000	A3	STEAM TURBINES AND COMPONENT	8 A 4 5 A	1015 5 B	J 1 I	38	3 F OHT01	0271					
104-80-00005	B C A 1	2 2	5330	000	A3	PACKING AND GASKET MATERIALS	8 A 4 5 A	1015 5 B	J 1 I	56	3 F OHT01	0283					
104-80-00005	B C A 1	2 2	2825	000	A3	STEAM TURBINES AND COMPONENT	8 A 4 5 A	1015 5 B	J 1 I	60	3 I OHT01	0367					
104-80-00005	B C A 1	2 2	3120	000	A3	BEARINGS PLAIN UNMOUNTED	8 A 4 5 A	1015 5 B	J 1 I	33	3 I OHT01	0391					
104-80-00005	B C A 1	2 2	3120	000	A3	BEARINGS PLAIN UNMOUNTED	8 A 4 5 A	1015 5 B	J 1 I	42	3 H OHT01	0087					
104-80-00005	B C A 1	2 2	2825	000	A3	STEAM TURBINES AND COMPONENT	8 A 4 5 A	1015 5 B	J 1 I	30	4 D 00700	2518					
104-80-00005	B C A 1	2 2	2825	000	A3	STEAM TURBINES AND COMPONENT	8 A 4 5 A	1015 5 B	J 1 I	35	4 D 00700	2520					
104-80-00005	B C A 1	2 2	2825	000	A3	STEAM TURBINES AND COMPONENT	8 A 4 5 A	1015 5 B	J 1 I	84	4 D 00700	2589					
104-80-00005	B C A 1	2 2	2825	000	A3	STEAM TURBINES AND COMPONENT	8 A 4 5 B	1015 1 B	J 1 I	34	4 D 00700	2633					
104-80-00005	D C A 1	2 2	2825	000	A3	STEAM TURBINES AND COMPONENT	8 A 4 5 B	1015 1 B	J 1 I	27	4 D 00700	2655					
104-80-00005	B C A 1	2 2	5999	000	A3	MSC ELECTRICAL AND ELECTRONI	8 E 4 5 A	02 5 B	J 1 I	32	4 E 00700	2757					
104-80-00005	B C A 1	2 2	3120	000	A3	BEARINGS PLAIN UNMOUNTED	8 A 4 5 A	1015 5 B	J 2 I	97	4 E 00700	2763					
104-80-00005	B C A 1	2 2	2825	000	A3	STEAM TURBINES AND COMPONENT	8 A 4 5 A	1015 5 B	J 2 I	337	4 E 00700	2801					
104-80-00005	B C A 1	2 2	2825	000	A3	STEAM TURBINES AND COMPONENT	8 A 4 5 A	1015 5 B	J 2 I	35	4 E 00700	2936					
104-80-00008	C C A 1	2 2	4720	000	A3	HOSE AND TUBING FLEXIBLE	8 A 4 5 A	1015 5 B	J 1 K	31	4 F 00700	3277					
104-80-00008	B C A 1	2 2	1440	000	A3	LAUNCHERS GUIDED MISSILE	8 A 4 5 A	1015 5 B	J 1 B	75	4 F 00700	3420					
104-80-00008	C C A 1	2 2	5930	000	A3	SWITCHES	8 A 4 5 A	1015 5 B	J 1 C	147	4 F 00700	3544					
104-80-00008	B C A 1	2 2	1440	000	A3	LAUNCHERS GUIDED MISSILE	8 A 4 5 A	1015 5 B	J 1 E	27	4 G 00700	3782					
104-80-00008	B C A 1	2 2	1440	000	A3	LAUNCHERS GUIDED MISSILE	8 A 4 5 A	1015 5 B	J 1 E	28	4 G 00700	3784					



4MPC613 ALPHABETI

22 22222 5 7 9 9 1 1 1 1 1 1 1 9 2 2 2 2
BB CCCCC 3 A C B 999 C D 10A 10B 10C 11 DESCRIPTION OF CMDTY/SRVC 2 3 4 5 6 1717 8 9 A 0 1 3 24 \$\$\$\$\$\$(000)

Table with columns for location (CORP, SUNNYVALE, CALIFORNIA), item number, quantity, unit, description, and various codes. Includes a 'LOCATION TOTAL' row at the bottom of the section.

Table with columns for location (CORP, VALLEJO, CALIFORNIA), item number, quantity, unit, description, and various codes. Includes a 'LOCATION TOTAL' row at the bottom of the section.

Table with columns for location (CORP, BRIDGEPORT, CONN), item number, quantity, unit, description, and various codes. Includes a 'LOCATION TOTAL' row at the bottom of the section.

Table with columns for location (CORP, JEWETT CITY, CONN), item number, quantity, unit, description, and various codes. Includes a 'LOCATION TOTAL' row at the bottom of the section.

Table with columns for location (CORP, BALDWIN, FLORIDA), item number, quantity, unit, description, and various codes. Includes a 'LOCATION TOTAL' row at the bottom of the section.

Table with columns for location (CORP, CORAL SPRINGS, FLORIDA), item number, quantity, unit, description, and various codes. Includes a 'LOCATION TOTAL' row at the bottom of the section.

S M
V O 1111 22
C N 55555 AAAA A

WESTINGHOUSE ELEC
3 L OTA30 0059 FC
WESTINGHOUSE ELEC
3 I OHB02 0138 F4

WESTINGHOUSE ELEC
5 L OCW21 2010 DA
5 C OCW21 2038 DA
5 I OCW21 2062 DA
5 K OCW21 2011 DA
5 C OCW21 2027 DA
5 I OCW21 2080 DA

WESTINGHOUSE ELEC
2 C SA100 0127 NC

WESTINGHOUSE ELEC
2 D PC144 0149 NC
2 H PC144 0236 NC
2 H PC144 0231 NC

WESTINGHOUSE ELEC
1 G OAD05 0406 GS

WESTINGHOUSE ELEC
3 I OQC02 0359 F4

WESTINGHOUSE ELEC
1 B OCA78 0051 DA
1 I OZD04 2681 MC
2 J JA115 0194 NC
2 C AF420 1974 NC
2 A AC532 0811 NC
2 E AN321 2555 NC
2 E AC532 2927 NC
2 B JA111 1652 NI
2 E JA112 1667 NI
2 E JA112 3421 NI
2 E JA112 3765 NI
2 E JA113 3324 NI
2 E JA115 3999 NI
2 H JA113 5521 NI

MP613 ALPHABETIC

2 22222 5 7 9 9 1 1 1 1 1 1 1 9 2 2 2  
 3 CCCCC 3 A C 8 999 C D 10A 10B 10C 11 DESCRIPTION OF CMTY/SRVC 2 3 4 5 6 1717 8 9 A 0 1 3 24 \$\$\$\$\$\$(000)

ORP	TYNDALL AFB	FLORIDA	950100	3570	10													
3-C0021	B C C 1	2 2 R414 000 S1	MGT SERVICES/SYSTEMS ENGINEER	8 A 3 5 A	1001 5 B	J 1 L												129
ORP	ATLANTA	GEORGIA	950100	0290	11													
3-C0087	B C B 5	2 2 6105 000 C9E	MOTORS ELECTRICAL	8 4 3 5 A	02 5 B	J 1 I												33
ORP	ELBERTON	GEORGIA	950100	2120	11													
10-C0099	B C A 5	2 2 6120 000 C9E	TRANSFORMERS - DISTRIBUTION	8 A 7 3 A	0000 0	J 4 K												445
10-C0099	B C A 5	2 2 6120 000 C9E	TRANSFORMERS - DISTRIBUTION	8 A 7 3 A	0000 0	J 4 A												500
10-C0099	B C A 5	2 2 6120 000 C9E	TRANSFORMERS - DISTRIBUTION	8 A 7 3 A	0000 0	J 4 F												255
11-C0083	B C A 5	2 2 5925 000 C9E	CIRCUIT BREAKERS	8 A 7 3 C	0000 0	J 4 K												210
11-C0083	B C A 5	2 2 5925 000 C9E	CIRCUIT BREAKERS	8 A 7 3 C	0000 0	J 4 A												300
11-C0083	B C A 5	2 2 5925 000 C9E	CIRCUIT BREAKERS	8 A 7 3 C	0000 0	J 4 G												200
LOCATION	TOTAL	6																1,910
ORP	BLOOMINGTON	INDIANA	950100	0390	15													
33-C0054	B C B 1	2 2 6110 000 C9E	ELECTRICAL CONTROL EQUIPMENT	8 A 3 5 B	02 1 B	J 1 C												51
ORP	AUGUSTA	MAINE	950100	0050	20													
83-C0513	B C A 1	2 2 6105 000 A3	MOTORS ELECTRICAL	8 A 3 5 A	1001 5 B	J 1 C												216
83-C0513	B C A 1	2 2 6105 000 A3	MOTORS ELECTRICAL	8 A 6 5 A	1001 5 B	J 1 B												33
83-C0524	B C A 1	2 2 6105 000 A3	MOTORS ELECTRICAL	8 A 3 5 A	1026 1 B	J 1 B												443
LOCATION	TOTAL	3																694
ORP	ABERDEEN PROV GRND	MARYLAND	950100	0020	21													
85-08	B C Z 5	3 2 7110 000 C9E	OFFICE FURNITURE	3 6 4 1		F												202
ORP	ANDREWS AFB	MARYLAND	950100	0080	21													
83-C0156	C C Z 5	2 2 R219 000 C2	OTHER ARCHITECT & ENGINEERIN	8 7 3 5 A	04 7 B	J 1 I												50
ORP	ANNAPOLIS	MARYLAND	950100	0090	21													
83-C0042	B C A 5	2 2 5845 000 C9E	UNDERWATER SOUND EQUIPMENT	8 A 3 J		L												78
83-C0632	B C A 5	2 2 AC65 000 A7	RDE/ELECTRONICS AND COMMUNI	8 1 3 5 A	1001 5 B	J 1 I												410
78-A0213	B C A 1	2 2 9999 000 A3	MISCELLANEOUS ITEMS	8 A 4 5 A	1015 5 A	J 2 J												87
79-C0413	B C A 1	2 2 5865 000 A7	ELCT COUNTERMEASURES & QUICK	8 A 7 5 A	1001 5 B	J 2 B												37
81-C0496	B C A 1	2 2 5865 AHP A7	ELCT COUNTERMEASURES & QUICK	8 A 7 5 A	1001 5 B	T 2 L												31
81-C0496	B C A 1	2 2 5865 AHP A7	ELCT COUNTERMEASURES & QUICK	8 A 4 5 A	1001 5 B	T 2 D												1,672
83-C0127	B C A 1	2 2 5865 AHP A7	ELCT COUNTERMEASURES & QUICK	8 A 1 5 A	1001 4 B	J 2 D												4,213
78-A0213	C C A 1	2 2 4820 000 A3	VALVES NONPOWERED	8 A 4 5 A	1015 5 B	J 1 B												25
78-A0213	B C A 1	2 2 9999 000 A3	MISCELLANEOUS ITEMS	8 A 4 5 A	1015 5 B	J 1 B												29
78-A0213	B C A 1	2 2 5845 DBT A3	UNDERWATER SOUND EQUIPMENT	8 A 4 5 A	1015 5 B	J 1 D												54
78-A0213	B C A 1	2 2 5845 DBT A3	UNDERWATER SOUND EQUIPMENT	8 A 4 5 A	1015 5 A	J 1 E												96
78-A0213	B C A 1	2 2 9999 000 A7	MISCELLANEOUS ITEMS	8 A 4 5 A	1015 5 B	J 1 D												11,523
78-A0213	B C A 1	2 2 4820 000 A3	VALVES NONPOWERED	8 A 4 5 A	1015 5 B	J 1 E												77
78-A0213	B C A 1	2 2 9999 000 A7	MISCELLANEOUS ITEMS	8 A 4 5 A	1015 5 B	J 1 G												197

S M  
 V O 1111 2222  
 C N 55555 AAAA AAAA

WESTINGHOUSE ELECTR  
 2 I JA113 7542 N001  
 2 I JA113 7743 N001  
 2 I JA113 7744 N001  
 2 I JA113 8573 N001  
 2 I JA115 8088 N001  
 2 I JA118 8155 N001  
 2 K JA114 0204 N001  
 2 K JA114 0476 N001  
 2 J JA111 0169 N001  
 2 E JA118 3650 N001  
 2 D PA101 A398 N001  
 2 G PA100 1845 N001  
 2 I PA101 B266 N001  
 2 H PA101 A933 N001  
 2 A QA120 0197 N004  
 2 H TF140 0081 N613  
 2 H TF140 0096 N613  
 2 A C2477 M061 N624  
 2 A MX900 0125 N687  
 2 C MX900 0469 N687  
 4 K 00700 0460 DLA7

WESTINGHOUSE ELECTR  
 1 C OAD05 0161 DAADI  
 1 H OAD05 0471 DAADI  
 1 G OAD05 0391 DAADI  
 1 I OAD05 0819 DAADI  
 1 I OAD05 0820 DAADI  
 1 K OAH01 6148 DAAHI  
 1 D OAH01 1060 DAAHI  
 1 F OAH01 1655 DAAHI  
 1 K OAH01 6003 DAAHI  
 1 F OAH01 1226 DAAHI  
 1 H OAH01 1226 DAAHI  
 1 K OAH01 0083 DAAHI  
 1 K OAH01 0172 DAAHI  
 1 K OAH01 0176 DAAHI  
 1 L OAH01 0406 DAAHI  
 1 C OAH01 0783 DAAHI  
 1 C OAH01 1033 DAAHI  
 1 C OAH01 1034 DAAHI  
 1 E OAH01 1399 DAAHI  
 1 F OAH01 1670 DAAHI  
 1 F OAH01 1682 DAAHI  
 1 G OAH01 1720 DAAHI  
 1 H OAH01 1226 DAAHI  
 1 B OAH01 6565 DAAHI  
 1 K OAH01 6188 DAAHI

			1	1	1	1	1	1	9	2	2	2														
22222	5	7	9	9																						
CCCCC	3	A	C	8	999	C	D	10A	10B	10C	11	DESCRIPTION OF CMDTY/SRVC	2	3	4	5	6	1717	8	9	A	0	1	3	24	\$\$\$\$\$(000)

S M		
V O	1111	2222
C N	5555	AAAA AAAA

ANNAPOLIS

										MARYLAND			950100	0090	21															
.A0213	B	C	A	1	2	2	5930	000	A7	SWITCHES	8	A	4	5	A	1015	5	B	J	1	1					1,562				
.A0213	B	C	A	1	2	2	1075	000	A7	DEGAUSSING AND MINE SWEEPING	8	A	4	5	A	1015	5	A	J	2	1					1,506				
.A0213	B	C	A	1	2	2	1075	000	A7	DEGAUSSING AND MINE SWEEPING	8	A	4	5	A	1015	5	B	J	1	1					6,829				
.A0213	B	C	A	1	2	2	1075	000	A3	DEGAUSSING AND MINE SWEEPING	8	A	4	5	A	1015	5	B	J	1	1					74				
.A0213	B	C	A	1	2	2	9999	000	A3	MISCELLANEOUS ITEMS	8	A	4	5	A	1015	5	B	J	1	1					63				
.A0213	B	C	A	1	2	2	9999	000	A3	MISCELLANEOUS ITEMS	8	A	4	5	A	1009	5	B	J	2	K					212				
.C4740	B	C	A	1	2	2	9999	000	A3	MISCELLANEOUS ITEMS	8	A	6	5	A	1009	5	B	J	2	J					142				
.C4740	B	C	A	1	2	2	1075	000	A3	DEGAUSSING AND MINE SWEEPING	8	A	6	5	A	1009	5	B	J	2	J					92				
.CK913	C	C	A	1	2	2	1075	000	A3	DEGAUSSING AND MINE SWEEPING	8	A	3	3	C	0000	0		J	1	J					163				
.GA008	B	C	A	1	2	2	9999	000	A3	MISCELLANEOUS ITEMS	8	A	4	5	A	1009	5	B	J	2	C					180				
.G9970	B	C	Z	1	2	2	AC63	000	S1	RDTE/ELECTRONICS AND COMMUNI	8	A	7	5	A	11	5	B	U	2	C					163				
.G9970	B	C	Z	1	2	2	U009	6CF	C9E	OTHER TRAINING	8	A	7	5	A	1001	5	B	J	1	F					125				
.G9970	B	C	Z	1	2	2	AD22	000	S1	RDTE/DEFENSE SERVICES	8	A	6	5	A	11	5	A	U	2	F					93				
.GB243	C	C	Z	1	2	2	K058	000	S1	MODIFICATION OF EQ/COMMUNICA	8	A	4	4	5	A	1001	5	B	U	1	F				165				
.C2214	B	C	A	1	2	2	7010	000	A7	ADPE CONFIGURATION	8	A	3	5	A	1001	5	B	J	1	A					196				
.C0030	C	C	A	1	2	2	A212	000	A7	RDTE/OTHER RESEARCH AND DEVE	8	A	3	5	A	11	5	B	U	2	G					53				
.C0037	D	C	A	1	2	2	A212	000	C9E	RDTE/OTHER RESEARCH AND DEVE	8	A	3	5	B	11	1	B	U	2	H					220				
.C0308	F	C	Z	1	2	2	R211	000	C2	ARCHITECT/ENGINEER - GENERAL	8	A	8	6	J	O1B	2	B	J	1	L					42				
.C0210	C	C	A	1	2	2	AC61	000	A7	RDTE/ELECTRONICS AND COMMUNI	8	1	3	5	A	1026	5	B	U	1	L					117				
.C1235	C	C	A	1	2	2	AC61	000	A7	RDTE/ELECTRONICS AND COMMUNI	8	1	3	5	A	1026	5	B	A	2	B					1,234				
.C0082	B	C	A	5	2	2	A220	000	C9E	MARINE LIFESAVING AND DIVING	6	A	3	5	B	1013	5	B	J	1	K					29				
LOCATION	TOTAL																					35								

WESTINGHOUSE ELECTR

1	A	0AH01	6540	DAAH
1	F	0AH01	8002	DAAH
1	H	0AH01	8222	DAAH
1	I	0AH01	8504	DAAH
1	I	0AH01	8468	DAAH
1	L	0AH01	0203	DAAH
1	A	0AH01	0508	DAAH
1	D	0AH01	1078	DAAH
1	I	0AH01	2399	DAAH
1	I	0AH01	2514	DAAH
1	D	0AK10	0216	DAAK
1	G	0AK20	0343	DAAK
1	F	0AK20	0366	DAAK
1	G	0AK20	0432	DAAK
1	I	0AK21	0311	DAAK
1	I	0AK21	0335	DAAK
1	A	0AK50	0039	DAAK
1	A	0AK51	0039	DAAK
1	I	0AK50	0105	DAAK
1	I	0AK50	0258	DAAK
1	K	0ZD30	0146	DNAO
1	D	0AB07	4024	F096
1	D	0AB07	4183	F096
1	K	0ZD04	0300	MDA9
1	J	0ZD04	0046	MDA9
1	A	0ZD04	0655	MDA9
1	K	0ZD04	0383	MDA9
1	B	0ZD04	1022	MDA9
1	E	0ZD04	1474	MDA9
1	I	0ZD04	2543	MDA9
1	L	0ZD04	0662	MDA9
1	E	0ZD04	0660	MDA9
1	H	0ZD04	2344	MDA9
1	B	0ZD04	0941	MDA9
1	H	0ZD04	2271	MDA9
2	E	MF102	1374	F096
2	D	F274L	0742	N000
2	I	E1230	5851	N000
2	A	E612A	0494	N000
2	I	E612A	2315	N000
2	I	E1230	5850	N000
2	I	E1230	5994	N000
2	I	E1230	6255	N000
2	G	E1230	5659	N000
2	F	E1230	5561	N000
2	H	E1230	5789	N000
2	D	E1230	5429	N000
2	I	E1230	6020	N000
2	I	E1230	5905	N000

BALTIMORE

										MARYLAND			950100	0160	21											
.C0040	C	C	A	1	2	2	H999	000	S1	MISCELLANEOUS TESTING AND IN	8	A	3	5	A	02	5	B	U	1	B					401
.C0040	C	C	A	1	2	2	H999	000	S1	MISCELLANEOUS TESTING AND IN	8	A	6	5	A	02	5	B	U	1	H					292
.C4218	B	C	A	1	2	2	5820	000	C9E	RADIO TV EQUIPMENT EXCEPT AI	8	A	3	5	A	02	5	B	J	1	F					398
.C4362	B	C	A	1	2	2	1430	000	C9E	GUIDED MISSILE REMOTE CONTRO	8	A	3	5	A	02	5	A	J	2	I					832
.C4362	B	C	A	1	2	2	1430	000	C9E	GUIDED MISSILE REMOTE CONTRO	8	A	6	5	A	02	5	A	J	2	I					410
.G0040	C	C	A	1	2	2	1430	CMC	A2	GUIDED MISSILE REMOTE CONTRO	8	A	7	5	A	1015	5	B	J	1	J					63
.G0060	B	C	A	1	2	2	1430	CMC	A2	GUIDED MISSILE REMOTE CONTRO	8	A	4	5	A	1001	5	B	U	1	C					61
.G0060	B	C	A	1	2	2	J014	CMC	A2	MAINT-REPAIR OF EQ/GUIDED MI	8	A	9	5	A	1001	5	B	U	1	F					61
.C0015	B	C	A	1	2	2	J059	CMC	A2	MAINT-REPAIR OF EQ/ELECTRICA	8	A	6	5	A	1001	5	A	U	2	J					60
.C0021	B	C	A	1	2	2	1430	CMC	A2	GUIDED MISSILE REMOTE CONTRO	8	A	4	5	A	1015	5	B	J	2	E					106
.C0021	2	B	C	A	1	2	1430	CMC	A2	GUIDED MISSILE REMOTE CONTRO	8	A	4	5	A	1015	5	B	J	2	E					106
.G0021	B	C	A	1	2	2	1430	CMC	A2	GUIDED MISSILE REMOTE CONTRO	8	A	4	5	A	02	5	B	J	2	J					261
.G0021	B	C	A	1	2	2	1430	CMC	A2	GUIDED MISSILE REMOTE CONTRO	8	A	7	5	A	1013	5	B	J	2	K					167
.G0021	B	C	A	1	2	2	1430	CMC	A2	GUIDED MISSILE REMOTE CONTRO	8	A	7	5	A	1013	5	B	J	2	K					167
.G0021	B	C	A	1	2	2	1430	CMC	A2	GUIDED MISSILE REMOTE CONTRO	8	A	4	5	A	02	5	A	J	2	L					94
.G0021	B	C	A	1	2	2	1430	CMC	A2	GUIDED MISSILE REMOTE CONTRO	8	A	4	5	A	1015	5	B	J	2	C					23
.G0021	B	C	A	1	2	2	1430	CMC	A2	GUIDED MISSILE REMOTE CONTRO	8	A	4	5	A	02	5	A	J	2	C					135
.G0021	B	C	A	1	2	2	1430	CMC	A2	GUIDED MISSILE REMOTE CONTRO	8	A	4	5	A	02	5	A	J	2	C					219
.G0021	B	C	A	1	2	2	1430	CMC	A2	GUIDED MISSILE REMOTE CONTRO	8	1	4	5	A	1013	5	B	J	1	E					144
.G0021	B	C	A	1	2	2	1430	CMC	A2	GUIDED MISSILE REMOTE CONTRO	8	A	4	5	A	1015	5	B	J	2	F					43
.G0021	B	C	A	1	2	2	1430	CMC	A2	GUIDED MISSILE REMOTE CONTRO	8	A	4	5	A	02	5	B	J	2	F					97
.G0021	B	C	A	1	2	2	1430	CMC	A2	GUIDED MISSILE REMOTE CONTRO	8	A	4	5	A	02	5	B	J	2	F					325
.G0021	1	B	C	A	1	2	1430	CMC	A2	GUIDED MISSILE REMOTE CONTRO	8	A	4	5	A	1015	5	B	J	2	E					106
.CA071	B	C	A	1	2	2	L014	CMC	A2	TECH REP SERVICES /GUIDED MI																







222222 22 22222    5 7            9 9    1 1 1 1 1            1 1 0 2 2 2  
AAAAA BB CCCCC 3 A C 8 999 C D 10A 10B 10C 11 DESCRIPTION OF CMDTY/SRVC 2 3 4 5 6 1717 8 9 A 0 1 3 2-1 8-1-1-1-000

Baltimore				Maryland				95010C 0160 21						
LECTRIC CORP														
F04606-78-C1183	B C A 1	2 2	5840 GWA A7	RADAR EQUIPMENT EXCEPT AIRBO	8 4 4 J								K	44
F04606-79-C0520	B C A 1	2 2	5840 GWA A7	RADAR EQUIPMENT EXCEPT AIRBO	8 4 4 J								C	25
F04606-79-C0520	B C A 1	2 2	5840 GWA A7	RADAR EQUIPMENT EXCEPT AIRBO	8 4 4 J								I	40
F04606-79-C1116	B C A 1	2 2	5840 GWA A7	RADAR EQUIPMENT EXCEPT AIRBO	8 4 4 J								K	147
F04606-79-C1116	B C A 1	2 2	5840 GWA A7	RADAR EQUIPMENT EXCEPT AIRBO	8 4 4 J								C	227
F04606-79-C1116	B C A 1	2 2	5840 GWA A7	RADAR EQUIPMENT EXCEPT AIRBO	8 4 4 J								E	152
F04606-79-C1116	B C A 1	2 2	5840 GWA A7	RADAR EQUIPMENT EXCEPT AIRBO	8 4 4 J								E	139
F04606-79-C1116	B C A 1	2 2	5840 GWA A7	RADAR EQUIPMENT EXCEPT AIRBO	8 4 4 J								E	68
F04606-79-C1116	B C A 1	2 2	J058 GWA A7	MAINT-REPAIR OF EQ/COMMUNICA	8 4 6 J								H	110
F04606-81-C0246	B C A 1	2 2	5840 GWA A7	RADAR EQUIPMENT EXCEPT AIRBO	8 4 7 J								K	112
F04606-81-C0246	B C A 1	2 2	5840 GWA A7	RADAR EQUIPMENT EXCEPT AIRBO	8 4 7 J								L	94
F04606-82-C0573	B C A 1	2 2	5840 GWA A7	RADAR EQUIPMENT EXCEPT AIRBO	8 4 1 J								J	262
F04606-82-C0573	B C A 1	2 2	5840 GWA A7	RADAR EQUIPMENT EXCEPT AIRBO	8 4 1 J								L	150
F04606-82-C0573	B C A 1	2 2	5840 GWA A7	RADAR EQUIPMENT EXCEPT AIRBO	8 4 4 J								B	47
F04606-82-C0573	B C A 1	2 2	5840 GWA A7	RADAR EQUIPMENT EXCEPT AIRBO	8 4 1 J								C	137
F04606-82-C0573	B C A 1	2 2	5840 GWA A7	RADAR EQUIPMENT EXCEPT AIRBO	8 4 1 J								C	1,485
F04606-82-C0573	B C A 1	2 2	5840 GWA A7	RADAR EQUIPMENT EXCEPT AIRBO	8 4 1 J								C	133
F04606-82-C0573	B C A 1	2 2	5840 GWA A7	RADAR EQUIPMENT EXCEPT AIRBO	8 4 2 J								C	2,403
F04606-82-C0573	B C A 1	2 2	5840 GWA A7	RADAR EQUIPMENT EXCEPT AIRBO	8 4 1 J								D	42
F04606-82-C0573	B C A 1	2 2	5840 GWA A7	RADAR EQUIPMENT EXCEPT AIRBO	8 4 1 J								E	2,451
F04606-82-C0573	B C A 1	2 2	5840 GWA A7	RADAR EQUIPMENT EXCEPT AIRBO	8 4 1 J								H	27
F04606-82-C0964	B C A 1	2 2	5840 GWA A7	RADAR EQUIPMENT EXCEPT AIRBO	8 4 2 J								C	271
F04606-82-D0074	B C Z 1	2 2	R414 GXX A1C	MGT SERVICES/SYSTEMS ENGINEE	8 A 9 5 A 1008 4 B								Y 2 A	30
F04606-82-D0074	B C Z 1	2 2	R414 GXX A1C	MGT SERVICES/SYSTEMS ENGINEE	8 A 9 5 A 1008 4 A								Y 2 A	53
F04606-82-D0074	B C Z 1	2 2	R414 GWZ A7	MGT SERVICES/SYSTEMS ENGINEE	8 A 4 5 A 1008 4 B								Y 2 D	30
F04606-82-D0074	B C Z 1	2 2	R414 GWZ A7	SYSTEMS ENGINEERING SERVICES	8 A 4 5 A 1008 4 B								Y 2 I	46
F04606-82-G0573	B C A 1	2 2	5840 GWA A7	RADAR EQUIPMENT EXCEPT AIRBO	8 4 1 J								E	106
F04606-83-C0316	B C A 1	2 2	5840 GWA A7	RADAR EQUIPMENT EXCEPT AIRBO	8 4 1 J								D	36, 295
F04606-83-C0316	B C A 1	2 2	5840 GWA A7	RADAR EQUIPMENT EXCEPT AIRBO	8 4 1 J								F	166
F04606-82-C0573	B C A 1	2 2	5840 GWA A7	RADAR EQUIPMENT EXCEPT AIRBO	8 4 4 J								G	15
F04701-77-C0031	B C A 1	2 2	1820 000 A2	SPACE VEHICLE COMPONENTS	8 A 6 5 A 1002 4 A								M 1 A	3 115
F04701-77-C0031	B C A 1	2 2	1820 000 A2	SPACE VEHICLE COMPONENTS	8 A 8 5 A 11 4 B								N 2 F	245
F04701-81-C0033	C C A 1	2 2	R499 000 A2	OTHER MANAGEMENT SERVICES	8 A 8 5 A 11 4 B								J 1 J	185
F04701-81-C0033	C C A 1	2 2	R499 000 A2	OTHER MANAGEMENT SERVICES	8 A 7 5 A 11 4 B								J 1 K	110
F04701-81-C0033	C C A 1	2 2	R499 000 A2	OTHER MANAGEMENT SERVICES	8 A 8 5 A 1007 4 B								J 1 L	112
F04701-81-C0033	C C A 1	2 2	R499 000 A2	OTHER MANAGEMENT SERVICES	8 A 7 5 A 1007 4 B								J 1 B	26
F04701-81-C0033	B C A 1	2 2	R499 000 A2	OTHER MANAGEMENT SERVICES	8 A 8 5 A 11 4 B								J 1 B	352
F04701-81-C0033	B C A 1	2 2	R499 000 A2	OTHER MANAGEMENT SERVICES	8 A 6 5 A 1007 4 A								J 1 D	1,068
F04701-81-C0033	B C A 1	2 2	R499 000 A2	OTHER MANAGEMENT SERVICES	8 A 6 5 A 1007 4 B								J 1 G	622
F04701-82-C0148	B C A 1	2 2	1820 000 A2	SPACE VEHICLE COMPONENTS	8 A 7 5 A 11 4 A								L 2 D	4, 145
F08635-82-C0064	F C Z 1	2 2	AD22 000 S1	RDTE/DEFENSE SERVICES	8 A 7 5 D 11 2 B								U 1 J	44
F09603-79-G1112	B C A 1	2 2	AC64 GAI A7	RDTE/ELECTRONICS AND COMMUNI	8 4 4 5 A 02 4 B								J 1 J	425
F09603-79-G1112	B C A 1	2 2	AC64 GAI A7	RDTE/DEFENSE SERVICES	8 4 4 5 A 02 4 B								U 2 J	101-
F09603-79-G1112	B C A 1	2 2	AC64 GAI A7	RDTE/ELECTRONICS AND COMMUNI	8 4 4 5 A 02 4 B								J 1 K	457
F09603-79-G1112	B C A 1	2 2	5820 GWZ A7	RADIO TV EQUIPMENT EXCEPT AI	8 4 4 5 A 02 4 A								J 2 L	85-
F09603-79-G1112	B C A 1	2 2	5820 GWZ A7	RADIO TV EQUIPMENT EXCEPT AI	8 4 4 5 A 1013 4 B								J 1 L	155
F09603-79-G1112	B C A 1	2 2	5840 GWA A7	RADAR EQUIPMENT EXCEPT AIRBO	8 4 7 J								B	45-
F09603-79-G1112	B C A 1	2 2	5815 000 A7	TELETYPE AND FACSIMILE EQUIP	8 A 4 5 A 1015 5 B								J 1 B	96
F09603-79-G1112	B C A 1	2 2	5962 AFC A1C	MICROCIRCUITS - ELECTRONIC	8 A 4 5 A 1015 4 B								J 1 C	35

IPC613 AI  
S M  
V O  
C N 55555

WESTINGHOE  
3 C OFH02  
3 C OJA02  
3 D OHU54  
3 D OHU82  
3 D OJA02  
3 E OFH02  
3 E OHU54  
3 G OFJ04  
3 G OFJ04  
3 H OFE04  
3 H OFJ04  
3 H OFJ04  
3 H OFJ04  
3 I OFH02  
3 I OHU54  
3 A OFJ04  
3 J OFJ03  
3 K OFJ03  
3 B OFJ03  
3 E OFJ03  
3 F OFJ03  
3 F OFJ03  
3 I OFJ03  
3 J OFJ04  
3 A OFJ04  
3 B OFJ04  
3 C OFJ03  
3 C OFJ03  
3 C OFJ03  
3 F OFJ03  
3 G OFJ04  
3 J OFJ04  
3 B OFJ04  
3 F OFJ04  
3 I OFJ04  
3 C OFJ03  
3 D OFJ03  
3 K OFJ03  
3 K OFJ03  
3 L OFJ04

S M  
V O  
C N 5555

222222 22 22222 5 7 9 9 1 1 1 1 1 1 1 9 2 2 2  
AAAAA BB CCCC 3 A C 8 999 C D 10A 10B 10C 11 DESCRIPTION OF CMDTY/SRVC 2 3 4 5 6 1717 8 9 A 0 1 3 24 0155-010000

Agency	Location	Item	Description	Quantity	Unit	Code	Priority	Other	Remarks
ELECTRIC CORP	BALTIMORE	950100	MARYLAND	150	21				
F09603-79-G1112	B C A 1	2 2 T099	GWA S1	OTHER PHOTOGRAPHIC MAPPING P	8 A 4 5 A 02	4 A	J 2 C		268
F09603-79-G1112	C C Z 1	2 2 U006	000 S1	VOCATIONAL-TECHNICAL TRAININ	8 4 7 J		B		39-
F09603-79-G1112	B C A 1	2 2 AC64	GAI A7	RDTE/ELECTRONICS AND COMMUNI	8 4 8 5 A 02	4 B	J 1 D		187-
F09603-79-G1112	B C A 1	2 2 AC65	AFH A7	RDTE/ELECTRONICS AND COMMUNI	8 4 5 A 11	3 B	M 1 D		2,831
F09603-79-G1112	B C Z 1	2 2 U006	000 S1	VOCATIONAL-TECHNICAL TRAININ	8 4 4 J		D		49
F09603-79-G1112	B C Z 1	2 2 U006	000 S1	VOCATIONAL-TECHNICAL TRAININ	8 4 4 J		D		734
F09603-79-G1112	B C A 1	2 2 5820	000 A7	RADIO TV EQUIPMENT EXCEPT AI	8 4 4 5 A 1015	5 B	J 1 E		209
F09603-79-G1112	B C A 1	2 2 AC64	000 A7	RDTE/ELECTRONICS AND COMMUNI	8 4 4 5 A 02	5 B	J 1 E		220
F09603-79-G1112	B C A 1	2 2 5865	000 A7	ELCT COUNTERMEASURES & QUICK	8 4 4 J		G		456
F09603-79-G1112	B C A 1	2 2 5865	000 A7	ELCT COUNTERMEASURES & QUICK	8 4 4 5 A 1015	5 A	J 2 G		650
F09603-79-G1112	B C A 1	2 2 1270	AFH A1C	AIRCRAFT GUNNERY FIRE CONTRO	8 A 9 5 A 1026	4 B	J 1 H		61-
F09603-79-G1112	B C A 1	2 2 5865	000 A7	ELCT COUNTERMEASURES & QUICK	8 A 6 J		H		64
F09603-79-G1112	B C A 1	2 2 5865	000 A7	ELCT COUNTERMEASURES & QUICK	8 A 6 5 A 1015	5 B	J 1 H		319
F09603-79-G1112	B C Z 1	2 2 U006	000 S1	VOCATIONAL-TECHNICAL TRAININ	8 4 4 J		H		51
F09603-79-G1112	B C A 1	2 2 AC66	GWA A7	RDTE/ELECTRONICS AND COMMUNI	8 A 7 5 A 02	4 A	J 2 I		278
F09603-79-G1112	B C A 1	2 2 AC64	GAI A7	RDTE/ELECTRONICS AND COMMUNI	8 4 4 5 A 02	4 B	J 1 I		45-
F09603-80-C3621	B C A 1	2 2 K058	GAU A7	MODIFICATION OF EQ/COMMUNICA	8 A 9 5 A 02	5 B	J 2 A		50-
F09603-81-C3258	B C A 1	2 2 5865	GAI A7	ELCT COUNTERMEASURES & QUICK	8 4 4 J		J		41
F09603-81-C3258	B C A 1	2 2 5865	GAI A7	ELCT COUNTERMEASURES & QUICK	8 4 4 J		K		227
F09603-81-C3258	B C A 1	2 2 5865	GAI A7	ELCT COUNTERMEASURES & QUICK	8 4 4 J		B		79
F09603-81-C3258	B C A 1	2 2 5865	GAI A7	ELCT COUNTERMEASURES & QUICK	8 4 4 J		E		25
F09603-81-C3258	B C A 1	2 2 5865	GAI A7	ELCT COUNTERMEASURES & QUICK	8 4 4 J		F		313
F09603-81-C3258	B C A 1	2 2 5865	GAI A7	ELCT COUNTERMEASURES & QUICK	8 4 4 J		F		331
F09603-81-C3258	B C A 1	2 2 5865	GAI A7	ELCT COUNTERMEASURES & QUICK	8 4 4 J		I		35-
F09603-81-C4585	B C A 1	2 2 5865	000 A7	ELCT COUNTERMEASURES & QUICK	8 4 8 5 A 02	5 A	J 2 J		141
F09603-81-C4585	B C A 1	2 2 5865	000 A7	ELCT COUNTERMEASURES & QUICK	8 4 7 5 A 02	5 A	J 2 A		283
F09603-81-C4585	B C A 1	2 2 5865	000 A7	ELCT COUNTERMEASURES & QUICK	8 4 8 5 A 02	5 A	J 2 B		137
F09603-81-C4585	B C A 1	2 2 5865	000 A7	ELCT COUNTERMEASURES & QUICK	8 4 4 5 A 02	5 A	J 2 C		165
F09603-81-C4585	B C A 1	2 2 5865	000 A7	ELCT COUNTERMEASURES & QUICK	8 4 4 5 A 02	5 B	J 2 C		31
F09603-81-C4585	B C A 1	2 2 5865	000 A7	ELCT COUNTERMEASURES & QUICK	8 4 4 5 A 02	5 B	J 2 C		27
F09603-81-C4585	B C A 1	2 2 5865	000 A7	ELCT COUNTERMEASURES & QUICK	8 4 4 5 A 02	5 B	J 2 C		56
F09603-81-C4585	B C A 1	2 2 5865	000 A7	ELCT COUNTERMEASURES & QUICK	8 4 4 5 A 02	5 B	J 2 F		26
F09603-81-C4585	B C A 1	2 2 5865	000 A7	ELCT COUNTERMEASURES & QUICK	8 4 7 5 A 02	5 A	J 2 G		119
F09603-81-G4387	B C A 1	2 2 R413	000 A7	MGT SERVICES/SPECIFICATIONS	8 A 4 5 A 1008	5 B	Y 1 J		225
F09603-81-G4387	B C A 1	2 2 R413	GAU A7	MGT SERVICES/SPECIFICATIONS	8 A 4 5 A 1008	5 A	Y 1 B		150
F09603-81-G4387	B C A 1	2 2 R413	GAI A7	MGT SERVICES/SPECIFICATIONS	8 A 4 J		F		98
F09603-81-G4387	B C A 1	2 2 R414	000 A7	MGT SERVICES/SYSTEMS ENGINEE	8 A 4 5 A 1008	5 A	Y 1 H		150
F09603-81-G4387	B C A 1	2 2 R413	GAI A7	SPECIFICATION DEVELOPMENT SE	8 4 7 5 A 1008	5 A	Y 2 I		140
F09603-82-C3245	B C A 1	2 2 5865	GAI A7	ELCT COUNTERMEASURES & QUICK	8 A 4 5 A 1015	4 A	J 2 C		143
F09603-82-C3245	B C A 1	2 2 5865	GAI A7	ELCT COUNTERMEASURES & QUICK	8 A 4 5 A 1015	4 A	J 2 D		231
F09603-82-C3245	B C A 1	2 2 5865	GAI A7	ELCT COUNTERMEASURES & QUICK	8 A 4 5 A 1015	4 B	J 2 H		115
F09603-82-C3245	B C A 1	2 2 5865	GAI A7	ELCT COUNTERMEASURES & QUICK	8 A 4 5 A 1015	4 A	J 2 H		875
F09603-82-C3776	B C A 1	2 2 5865	GAI A7	ELCT COUNTERMEASURES & QUICK	8 4 4 J		J		52
F09603-82-C3776	B C A 1	2 2 5865	GAI A7	ELCT COUNTERMEASURES & QUICK	8 4 4 J		J		60
F09603-82-C3776	B C A 1	2 2 5865	GAI A7	ELCT COUNTERMEASURES & QUICK	8 4 4 J		K		97-
F09603-82-C3776	B C A 1	2 2 5865	GAI A7	ELCT COUNTERMEASURES & QUICK	8 4 4 J		K		1,290
F09603-82-C3776	B C A 1	2 2 5865	GAI A7	ELCT COUNTERMEASURES & QUICK	8 4 4 J		K		70
F09603-82-C3776	B C A 1	2 2 5865	GAI A7	ELCT COUNTERMEASURES & QUICK	8 4 4 J		K		114
F09603-82-C3776	B C A 1	2 2 5865	GAI A7	ELCT COUNTERMEASURES & QUICK	8 4 6 J		L		165

WESTINGHO  
 3 L OFJ04  
 3 C OFJ03  
 3 C OFJ03  
 3 O OFJ03  
 3 I OFJ03  
 3 B OFJ04  
 3 E OFJ04  
 3 F OFJ04  
 3 F OFJ04  
 3 I OFJ04  
 3 E OHV44  
 3 K OHV33  
 3 L OHV33  
 3 L OHV33  
 3 L OHV03  
 3 I OHV41  
 3 A OHV03  
 3 C OHV03  
 3 C OHV03  
 3 G OHV03  
 3 B OHV03  
 3 A OHV44  
 3 G OHV44  
 3 E OHJ05  
 3 K OHJ05  
 3 L OHJ05  
 3 B OHJ05  
 3 J OHJ05  
 3 J OHJ05  
 3 J OHJ05  
 3 K OHJ05  
 3 B OHJ05  
 3 J OHJ05  
 3 J OHJ05  
 3 K ODA02  
 3 A ODA02  
 3 D ODA29  
 3 E ODA02  
 3 E OFS04  
 3 G ODA02  
 3 K OHR09  
 3 C OHR09  
 3 B OHR09  
 3 C OHR03  
 3 K OHR03  
 3 C OHR03  
 3 C OHR04  
 3 D OHR04  
 3 H OHR04

222222 22 22222		5 7	9 9	DESCRIPTION OF CMDTY/SRVCS									1 1 1 1 1	1 1 9 2 2 2	24 \$\$\$1991000										
AAAAAA	BB	CCCC	3 A	C	8	999	C	D	10A	10B	10C	11	12	13	14	15	16	17	18	19	20	21	22	23	24
ELECTRIC CORP				BALTIMORE				MARYLAND				950100	0160	21											
F09603-82-C3776	B	C	A	1	2	2	5865	GAI	A7	ELCT	COUNTERMEASURES & QUICK	8	4	2	5	A	02	4	A	J	2	L		88	
F09603-82-C3776	B	C	A	1	2	2	5865	GAI	A7	ELCT	COUNTERMEASURES & QUICK	8	4	4	J								C	98	
F09603-82-C3776	B	C	A	1	2	2	5865	GAI	A7	ELCT	COUNTERMEASURES & QUICK	8	4	4	J								C	592	
F09603-82-C3776	B	C	A	1	2	2	5865	GAI	A7	ELCT	COUNTERMEASURES & QUICK	8	4	4	J								F	41	
F09603-82-C3776	B	C	A	1	2	2	5865	GAI	A7	ELCT	COUNTERMEASURES & QUICK	8	4	4	J								I	506	
F09603-83-C3294	B	C	A	1	2	2	5865	GAI	A7	ELCT	COUNTERMEASURES & QUICK	8	A	3	J								B	28,960	
F09603-83-C3536	B	C	A	1	2	2	5865	GAI	A7	ELCT	COUNTERMEASURES & QUICK	8	4	1	5	A	02	4	B	J	2	E		64,515	
F09603-83-C3536	B	C	A	1	2	2	5865	GAI	A7	ELCT	COUNTERMEASURES & QUICK	8	4	7	5	A	02	4	B	J	2	F		32,258	
F09603-83-C3536	B	C	A	1	2	2	5865	GAI	A7	ELCT	COUNTERMEASURES & QUICK	8	4	7	5	A	02	4	B	J	2	F		19,355	
F09603-83-C4120	B	C	A	1	2	2	P414	AEC	A7	SYSTEMS ENGINEERING SERVICES	8	A	3	5	A	1008	5	A	J	2	I			328	
F19628-79-C0187	B	C	A	1	2	2	AC65	GWZ	A7	RDTE/ELECTRONICS AND COMMUNI	8	A	8	5	D	11	2	B	M	2	E			30	
F19628-80-C0199	B	C	A	1	2	2	AC64	GWZ	A7	RDTE/ELECTRONICS AND COMMUNI	8	1	8	5	A	11	4	B	J	1	K			360	
F19628-80-C0199	1	B	C	A	1	2	AC64	GWZ	A7	RDTE/ELECTRONICS AND COMMUNI	8	1	8	5	A	11	4	B	J	1	K			465	
F19628-80-C0199	2	B	C	A	1	2	AC64	GWZ	A7	RDTE/ELECTRONICS AND COMMUNI	8	1	8	5	A	11	4	B	J	1	K			360	
F19628-81-C0043	B	C	Z	1	2	2	AJ12	000	S1	RDTE/GENERAL SCIENCES AND TE	8	A	7	5	A	11	5	B	U	1	L			41	
F19628-81-C0101	B	C	Z	1	2	2	R415	000	B9	TECHNOLOGY SHARING/UTILIZATI	8	A	6	5	A	1013	5	B	J	2	I			2,600	
F19628-81-C0111	B	C	Z	1	2	2	AC12	000	S1	RDTE/AIRCRAFT	8	A	7	5	B	11	2	B	U	1	A			50	
F19628-81-C0111	B	C	Z	1	2	2	AC12	000	S1	RDTE/AIRCRAFT	8	A	7	5	B	11	2	B	U	1	C			150	
F19628-82-C0066	B	C	Z	1	2	2	AJ12	000	A7	RDTE/GENERAL SCIENCES AND TE	8	A	7	5	A	11	2	B	U	1	C			74	
F19628-82-C0066	B	C	Z	1	2	2	AJ12	000	A7	RDTE/GENERAL SCIENCES AND TE	8	A	8	5	A	11	2	B	U	1	G			59	
F19628-83-C0038	B	C	Z	1	2	2	AJ12	000	S1	RDTE/GENERAL SCIENCES AND TE	8	8	3	5	A	11	5	B	U	1	B			90	
F19628-83-C0045	B	C	A	1	2	2	AC65	GWZ	A7	RDTE/ELECTRONICS AND COMMUNI	8	A	3	5	A	11	2	A	M	3	A			1,400	
F19628-83-C0045	B	C	A	1	2	2	AC65	GWZ	A7	RDTE/ELECTRONICS AND COMMUNI	8	A	7	5	A	11	2	B	H	3	G			1,500	
F30602-81-C0088	B	C	Z	1	2	2	AD93	000	A7	RDTE/OTHER DEFENSE	8	A	8	5	B	11	2	B	J	1	E			261	
F30602-81-C0094	B	C	Z	1	2	2	AD92	000	A7	RDTE/OTHER DEFENSE	8	A	7	5	A	11	3	B	J	1	K			31	
F30602-82-C0084	B	C	Z	1	2	2	AD92	000	A7	RDTE/OTHER DEFENSE	8	A	7	5	A	11	2	B	J	1	L			35	
F30602-82-C0084	B	C	Z	1	2	2	AD92	000	A7	RDTE/OTHER DEFENSE	8	A	7	5	A	11	2	B	J	1	B			33	
F30602-82-C0094	B	C	Z	1	2	2	AD92	000	A7	RDTE/OTHER DEFENSE	8	1	7	5	A	11	2	B	J	1	J			62	
F30602-82-C0114	B	C	Z	1	2	2	AD92	000	A7	RDTE/OTHER DEFENSE	8	A	7	5	A	11	5	B	J	1	J			45	
F30602-82-C0150	B	C	Z	1	2	2	AD92	000	A7	RDTE/OTHER DEFENSE	8	A	7	5	B	11	2	B	J	1	K			133	
F30602-82-C0178	B	C	Z	1	2	2	AC63	000	A7	RDTE/ELECTRONICS AND COMMUNI	8	A	7	5	A	11	5	B	U	2	B			333	
F33600-80-C0107	B	C	Z	1	2	2	L059	000	S1	TECH REP SERVICES /ELECTRICA	8	A	7	5	A	1007	4	B	J	1	J			97	
F33600-83-C0027	B	C	Z	1	2	2	L058	000	S1	TECH REP SERVICES /COMMUNICA	8	A	7	5	A	1007	4	B	J	1	J			150	
F33600-83-C0027	B	C	Z	1	2	2	L015	AFC	S1	TECH REP SERVICES /AIRCRAFT	8	A	7	5	A	1007	4	B	J	1	K			319	
F33600-83-C0027	B	C	Z	1	2	2	L099	000	S1	TECH REP SERVICES /MISCELLAN	8	A	7	5	A	1007	4	B	J	1	K			73	
F33600-83-C0027	B	C	Z	1	2	2	L058	GAI	S1	TECH REP SERVICES /COMMUNICA	8	A	7	5	A	1007	4	B	J	1	A			140	
F33600-83-C0027	B	C	Z	1	2	2	L099	000	S1	TECH REP SERVICES /MISCELLAN	8	A	7	5	A	1007	4	B	J	1	D			261	
F33600-83-C0027	B	C	Z	1	2	2	L058	GAI	S1	TECH REP SERVICES /COMMUNICA	8	A	7	5	A	1007	4	B	J	1	D			133	
F33600-83-C0027	B	C	Z	1	2	2	L015	AFC	S1	TECH REP SERVICES /AIRCRAFT	8	A	7	5	A	1007	4	B	J	1	E			382	
F33600-83-C0027	B	C	Z	1	2	2	L058	GAI	S1	TECH REP SERVICES /COMMUNICA	8	A	7	5	A	1007	4	B	J	1	G			149	
F33615-80-C1161	B	C	Z	1	2	2	AC63	000	A7	RDTE/ELECTRONICS AND COMMUNI	8	A	7	5	A	11	4	B	U	1	K			92	
F33615-80-C1161	B	C	Z	1	2	2	AC63	000	A7	RDTE/ELECTRONICS AND COMMUNI	8	A	7	5	A	11	2	B	U	1	C			434	
F33615-80-C1199	B	C	A	1	2	2	AC63	000	A7	RDTE/ELECTRONICS AND COMMUNI	8	A	7	5	B	11	2	B	U	1	B			105	
F33615-80-C1199	B	C	A	1	2	2	AC63	000	A7	RDTE/ELECTRONICS AND COMMUNI	8	A	7	5	B	11	2	B	U	1	C			40	
F33615-81-C1425	B	C	A	1	2	2	AC63	000	A7	RDTE/ELECTRONICS AND COMMUNI	8	A	7	5	A	11	2	B	U	1	K			80	
F33615-81-C1425	B	C	A	1	2	2	AC63	000	A7	RDTE/ELECTRONICS AND COMMUNI	8	A	7	5	A	11	2	B	U	1	C			235	
F33615-81-C1467	B	C	Z	1	2	2	AC63	000	A7	RDTE/ELECTRONICS AND COMMUNI	8	A	7	5	A	11	2	B	U	1	C			246	
F33615-81-C1467	B	C	Z	1	2	2	AC63	000	A7	RDTE/ELECTRONICS AND COMMUNI	8	A	7	5	A	11	2	B	U	1	D			350	
F33615-81-C1467	B	C	Z	1	2	2	AC63	000	A7	RDTE/ELECTRONICS AND COMMUNI	8	A	7	5	A	11	2	B	U	1	H			302	

S M  
V O  
C N 5555 A

WESTINGHOUS  
3 K OHRO3 0  
3 K OHRO3 0  
3 L OHRO3 0  
3 A OHRO3 0  
3 E OHRO3 0  
3 G OHRO3 0  
3 H OHRO3 0  
3 I OHRO3 0  
3 I OHRO3 0  
3 B OHRO4 0  
3 L OHRO4 0  
3 A OHRO4 0  
3 A OHRO4 0  
3 B OHRO4 0  
3 C OHRO4 0  
3 L OHRO9 0  
3 B OHRO9 0  
3 C OHRO9 0  
3 D OHRO9 0  
3 K OHRO4 0  
3 K OHRO7 0  
3 B OHRO7 0  
3 I OHRO7 0  
3 H OHRO9 1  
3 H OHRO9 1  
3 I OHRO4 1  
3 H OHRO3 1  
3 G OHRO3 1  
3 B OFE04 1  
3 B OFE04 1  
3 C OHU03 1  
3 E OHU03 1  
3 L OHU54 1  
3 A OHU43 1  
3 D OFJ03 1  
3 D OHU43 1  
3 D OHU54 1  
3 K OFJ03 1  
3 K OFJ03 1  
3 C OFJ03 1  
3 C OFJ04 1  
3 H OFJ03 1





222 22 22222 5 7 9 9 1 1 1 1 1 1 1 9 2 2 2  
 AAA BB CCCC 3 A C 8 999 C D 10A 10B 10C 11 DESCRIPTION OF CMDTY/SRVC 2 3 4 5 6 1717 8 9 A 0 1 3 24 \$\$\$\$\$\$(000)

S M  
 V O 1111  
 C N 55555 AAAA

RIC CORP		BALTIMORE		MARYLAND		950100 0160 21					
657-82-C0328	B C Z 1	2 2	R538 000	C9E	INTELLIGENCE ANALYSIS SUPPOR	8 1 3 5	A 1008 1 B	J 1 K		105	
657-83-C0285	B C A 1	2 2	5865 000	A7	ELCT COUNTERMEASURES & QUICK	8 4 1 5	A 02 4 B	J 1 G	7,494		
657-83-D2086	B C Z 1	2 2	R538 000	C9E	INTELLIGENCE ANALYSIS SUPPOR	8 1 4 5	A 1008 3 B	J 1 D	50		
657-83-D2086	B C Z 1	2 2	R538 000	C9E	INTELLIGENCE ANALYSIS SUPPOR	8 1 4 5	A 1008 3 B	J 1 E	200		
657-83-D2086	B C Z 1	2 2	R538 000	C9E	INTELLIGENCE ANALYSIS SUPPOR	8 1 4 5	A 1008 3 B	J 1 F	126		
657-83-D2086	B C Z 1	2 2	R538 000	C9E	INTELLIGENCE ANALYSIS SUPPOR	8 1 4 5	A 1008 3 B	J 1 G	50		
657-83-D2086	B C Z 1	2 2	R538 000	C9E	INTELLIGENCE ANALYSIS SUPPOR	8 1 4 5	A 1008 3 B	J 1 H	57		
657-83-D2086	B C Z 1	2 2	R538 000	C9E	INTELLIGENCE STUDIES	8 1 4 5	A 1008 3 B	J 1 I	159		
657-83-D2086	B C Z 1	2 2	R538 000	C9E	INTELLIGENCE STUDIES	8 1 9 5	A 1008 3 B	J 1 I	50		
657-83-D2086	B C Z 1	2 2	R538 000	C9E	INTELLIGENCE STUDIES	8 1 4 5	A 1008 3 B	J 1 I	112		
657-83-D2086	B C Z 1	2 2	R538 000	C9E	INTELLIGENCE STUDIES	8 1 4 5	A 1008 3 B	J 1 I	92		
601-80-C3371	B C A 1	2 2	5841 AFC	A7	RADAR EQUIPMENT AIRBORNE	8 A 6 5	A C2 5 B	J 1 J	172		
750-88-04	C C A 1	2 2	6240 000	C9E	ELECTRIC LAMPS	3 6 4 1		J	41		
LOCATION TOTAL		373		644,815							

WESTINGHOUSE EI  
 2 H JA100 L792  
 2 I JA100 M552  
 2 I JA100 N051  
 2 I JA100 N052  
 2 I JA100 N736  
 2 I JA100 N737  
 2 I JA100 N854  
 2 I JA100 N865  
 2 I JA100 N872  
 2 I JA100 N873  
 2 I JA100 N874  
 2 I JA100 N875  
 2 I JA100 N876  
 2 I JA100 N877  
 2 I JA100 N886  
 2 I JA100 N894  
 2 I JA100 N895  
 2 I JA100 N896  
 2 I JA100 N897  
 2 I JA100 N898  
 2 I MB102 0898  
 3 A OFE04 0463  
 3 D OFE04 0952  
 3 D OFE04 1066  
 3 G OFE04 1439  
 3 G OFE04 1563  
 3 H OFE04 1579  
 3 I OJA02 0446  
 3 A OFE04 0510

RIC CORP		COCKEYSVILLE		MARYLAND		950100 0700 21					
615-82-C1761	B C Z 5	2 2	AC62 000	A7	RDTE/ELECTRONICS AND COMMUNI	8 A 7 5	B 11 2 B	U 1 K	48		
615-82-C1761	B C Z 5	2 2	AC62 000	A7	RDTE/ELECTRONICS AND COMMUNI	8 A 7 5	B 11 2 B	U 1 C	106		
615-82-C1810	B C Z 5	2 2	AC63 000	A7	RDTE/ELECTRONICS AND COMMUNI	8 A 7 5	B 11 2 B	J 1 K	32		
615-82-C1810	B C Z 5	2 2	AC63 000	A7	RDTE/ELECTRONICS AND COMMUNI	8 A 7 5	B 11 2 B	J 1 C	161		
615-82-C1818	B C Z 5	2 2	AC62 000	A7	RDTE/ELECTRONICS AND COMMUNI	8 A 7 5	B 11 2 B	U 1 C	159		
LOCATION TOTAL		5		506							

WESTINGHOUSE E  
 1 F OCA78 0127

RIC CORP		COLUMBIA		MARYLAND		950100 0735 21					
007-80-06116	B C A 5	2 2	5915 000	A7	FILTERS AND NETWORKS	8 A 4 5	A 1015 5 A	J 1 F	473-		
1104-77-A0082	B C A 1	2 2	1440 000	A3	LAUNCHERS GUIDED MISSILE	8 A 4 J		J	61		
1104-77-A0082	B C A 1	2 2	1440 000	A7	LAUNCHERS GUIDED MISSILE	8 A 4 J		J	57		
1104-77-A0082	B C A 1	2 2	1440 000	A7	LAUNCHERS GUIDED MISSILE	8 A 4 J		J	94		
1383-80-00337	B C A 1	2 2	J014 AFC	A7	MAINT-REPAIR OF EQ/GUIDED MI	8 A 7 5	A 1009 5 B	J 1 B	57		
1383-80-00337	B C A 1	2 2	J014 AFC	A7	MAINT-REPAIR OF EQ/GUIDED MI	8 A 7 5	A 1009 5 B	J 1 E	91-		
1383-80-00337	B C A 1	2 2	J014 AFC	A7	MAINT-REPAIR OF EQ/GUIDED MI	8 A 7 5	A 1009 5 B	J 1 F	35-		
1383-82-02341	B C A 1	2 2	J014 AFC	A7	MAINT-REPAIR OF EQ/GUIDED MI	8 A 7 5	A 1009 5 B	J 1 L	34		
1383-82-02341	B C A 1	2 2	J014 AFC	A7	MAINT-REPAIR OF EQ/GUIDED MI	8 A 4 5	A 1009 5 B	J 1 L	134		
1383-82-02341	B C A 1	2 2	J014 AFC	A7	MAINT-REPAIR OF EQ/GUIDED MI	8 A 4 5	A 1009 5 B	J 1 A	192		
1383-82-02341	B C A 1	2 2	J014 AFC	A7	MAINT-REPAIR OF EQ/GUIDED MI	8 A 4 5	A 1009 5 B	J 1 A	700		
1383-82-02341	B C A 1	2 2	J014 AFC	A7	MAINT-REPAIR OF EQ/GUIDED MI	8 A 7 5	A 1009 5 B	J 1 B	117		
1383-82-02341	B C A 1	2 2	J014 AFC	A7	MAINT-REPAIR OF EQ/GUIDED MI	8 A 4 5	A 1009 5 B	J 1 B	125		
1383-82-02341	B C A 1	2 2	J014 AFC	A7	MAINT-REPAIR OF EQ/GUIDED MI	8 A 4 5	A 1009 5 A	J 1 B	534		
1383-82-02341	B C A 1	2 2	J014 AFC	A7	MAINT-REPAIR OF EQ/GUIDED MI	8 A 4 5	A 1009 5 B	J 1 C	137		
1383-82-02341	B C A 1	2 2	K014 AFC	A7	MODIFICATION OF EQ/GUIDED MI	8 A 4 5	A 1009 5 B	J 1 C	222		
1383-82-02341	B C A 1	2 2	J014 AFC	A7	MAINT-REPAIR OF EQ/GUIDED MI	8 A 7 5	A 1009 5 B	J 1 E	34		
1383-82-02341	B C A 1	2 2	J014 AFC	A7	MAINT-REPAIR OF EQ/GUIDED MI	8 A 7 5	A 1009 5 B	J 1 E	25		
1383-82-02341	B C A 1	2 2	J014 AFC	A7	MAINT-REPAIR OF EQ/GUIDED MI	8 A 7 5	A 1009 5 B	J 1 E	50		
1383-82-02341	B C A 1	2 2	J014 AFC	A7	MAINT-REPAIR OF EQ/GUIDED MI	8 A 4 5	A 1009 5 B	J 1 E	317		
1383-82-02341	B C A 1	2 2	J014 AFC	A7	MAINT-REPAIR OF EQ/GUIDED MI	8 A 4 5	A 1009 5 B	J 1 E	144		
1383-82-02341	B C A 1	2 2	J014 AFC	A7	MAINT-REPAIR OF EQ/GUIDED MI	8 A 4 5	A 1009 5 B	J 1 E	155		
1383-82-02341	B C A 1	2 2	J014 AFC	A7	MAINT-REPAIR OF EQ/GUIDED MI	8 A 4 5	A 1009 5 B	J 1 E	495		
1383-82-02341	B C A 1	2 2	J014 AFC	A7	MAINT-REPAIR OF EQ/GUIDED MI	8 A 4 5	A 1009 5 B	J 1 G	390		
1383-82-02341	B C A 1	2 2	J014 AFC	A7	MAINT-REPAIR OF EQ/GUIDED MI	8 A 4 5	A 1009 5 B	J 1 H	114		

WESTINGHOUSE E  
 1 K OAA09 0059  
 1 G OAB07 0632  
 1 E OAB07 4425  
 1 I OAB07 6049  
 1 G OAH01 1666  
 1 I OAH01 2136  
 1 E OAH01 6947  
 2 B F7004 0413  
 2 B F7004 0414  
 2 H F7004 1229  
 2 C F7004 0536  
 2 C F7004 0537

1 1 1 1 1 1 1 1 9 2 2 2  
 1A BB CCCC 3 A C 8 999 C D 10A 10B 10C 11 DESCRIPTION OF CMDTY/SRVC 2 3 4 5 6 1717 8 9 A 0 1 3 24 \$\$\$\$\$\$(000)

IC CORP	COLUMBIA	MARYLAND	950100	0735	21								
33-82-G2341	B C A 1	2 2 J014 AFC A7	MAINT-REPAIR OF EQ/GUIDED MI	8 A 4 5 A	1009 5 B	J 1 H							47
33-82-G2341	B C A 1	2 2 J014 AFC A7	MAINT-REPAIR OF EQ/GUIDED MI	8 A 4 5 A	1009 5 B	J 1 I							2,000
33-82-G2341	B C A 1	2 2 J014 AFC A7	MAINT-REPAIR OF EQ/GUIDED MI	8 A 4 5 A	1009 5 B	J 1 I							60
33-82-G2341	B C A 1	2 2 K014 AFC A7	MODIFICATION OF EQ/GUIDED MI	8 A 4 5 A	1009 5 B	J 1 I							41
33-82-G2341	B C A 1	2 2 K014 AFC A7	MODIFICATION OF EQ/GUIDED MI	8 A 4 5 A	1009 5 B	J 1 I							190
33-82-G2341	B C A 1	2 2 J014 AFC A7	MAINT-REPAIR OF EQ/GUIDED MI	8 A 4 5 A	1009 5 B	J 1 I							800
33-82-G2341	B C A 1	2 2 J014 AFC A7	MAINT-REPAIR OF EQ/GUIDED MI	8 A 7 5 A	1009 5 B	J 1 I							1,070
33-82-G2341	B C A 1	2 2 J014 AFC A7	MAINT-REPAIR OF EQ/GUIDED MI	8 A 7 5 A	1009 5 B	J 1 I							87-
33-82-G2341	B C A 1	2 2 J014 AFC A7	MAINT-REPAIR OF EQ/GUIDED MI	8 A 7 5 A	1009 5 B	J 1 I							35-
33-82-G2341	B C A 1	2 2 J014 AFC A7	MAINT-REPAIR OF EQ/GUIDED MI	8 A 7 5 A	1009 5 B	J 1 I							63
33-82-G2341	B C A 1	2 2 J014 AFC A7	MAINT-REPAIR OF EQ/GUIDED MI	8 A 7 5 A	1009 5 B	J 1 I							35-
33-82-G2341	B C A 1	2 2 J014 AFC A7	MAINT-REPAIR OF EQ/GUIDED MI	8 A 7 5 A	1009 5 B	J 1 I							35-
33-82-G2341	B C A 1	2 2 J014 AFC A7	MAINT-REPAIR OF EQ/GUIDED MI	8 A 7 5 A	1009 5 B	J 1 I							36-
33-82-G2341	B C A 1	2 2 J014 AFC A7	MAINT-REPAIR OF EQ/GUIDED MI	8 A 7 5 A	1009 5 B	J 1 I							72-
33-82-G2341	B C A 1	2 2 J014 AFC A7	MAINT-REPAIR OF EQ/GUIDED MI	8 A 7 5 A	1009 5 B	J 1 I							26-
33-82-G2341	B C A 1	2 2 J014 AFC A7	MAINT-REPAIR OF EQ/GUIDED MI	8 A 7 5 A	1009 5 B	J 1 I							97-
33-82-G2341	B C A 1	2 2 J014 AFC A7	MAINT-REPAIR OF EQ/GUIDED MI	8 A 7 5 A	1009 5 B	J 1 I							15-
33-82-G2341	B C A 1	2 2 J014 AFC A7	MAINT-REPAIR OF EQ/GUIDED MI	8 A 7 5 A	1009 5 B	J 1 I							135-
33-82-G2341	B C A 1	2 2 J014 AFC A7	MAINT-REPAIR OF EQ/GUIDED MI	8 A 7 5 A	1009 5 B	J 1 I							68-
33-82-G2341	B C A 1	2 2 J014 AFC A7	MAINT-REPAIR OF EQ/GUIDED MI	8 A 7 5 A	1009 5 B	J 1 I							109-
21-83-C0132	B C A 1	2 2 T013 000 S1	TECHNICAL WRITING	8 A 3 5 A	1002 5 B	J 1 I							338
03-79-G1112	B C A 5	2 2 5962 AFH A1C	MICROCIRCUITS - ELECTRONIC	8 A 4 5 A	1015 4 B	J 1 A							45
03-79-G1112	B C A 5	2 2 1430 AFC A7	GUIDED MISSILE REMOTE CONTR	8 A 4 5 A	1015 5 B	J 1 D							56
03-79-G1112	B C A 5	2 2 1270 AFH A1C	AIRCRAFT GUNNERY FIRE CONTR	8 A 4 5 A	1015 4 B	J 1 D							78
03-79-G1112	B C A 5	2 2 1430 AFC A7	GUIDED MISSILE REMOTE CONTR	8 A 4 5 A	1015 4 B	J 1 G							77
03-79-G1112	B C A 5	2 2 1430 AFC A7	GUIDED MISSILE REMOTE CONTR	8 A 4 J		F							56
03-79-G1112	B C A 5	2 2 1430 AFC A7	GUIDED MISSILE REMOTE CONTR	8 A 4 5 A	1015 4 B	J 1 H							28
89-83-C0608	B C Z 5	2 2 U006 000 S1	VOCATIONAL-TECHNICAL TRAININ	8 A 3 J		I							304
00-83-C4325	B C A 5	2 2 1270 AFH A1A	AIRCRAFT GUNNERY FIRE CONTR	8 A 3 J		A							30
LOCATION TOTAL		54	7,847										

APC613 ALPHA-BE  
 S M  
 V O 1111  
 C N 5555 AAAA

WESTINGHOUSE ELI  
 2 F F7004 0958  
 2 H F7004 1320  
 2 J F7004 1633  
 2 I F7004 1634  
 2 G F7004 1149  
 2 E F7004 0787  
 2 I E1230 6259  
 2 J JA111 0129  
 2 E JA118 3606  
 2 J JA113 1776  
 2 C JA113 2082  
 2 E JA113 3783  
 2 F JA112 4733  
 2 F JA114 4695  
 2 G JA113 5089  
 2 I JA112 6978  
 2 J JA112 7830  
 2 J JA117 0266  
 2 K JA117 0699  
 2 L JA117 1050  
 2 A JA117 1491  
 2 A JA117 1492  
 2 B JA117 1750  
 2 C JA117 2596  
 2 C JA117 2597  
 2 E JA117 3548  
 2 F JA117 4300  
 2 F JA117 4699  
 2 F JA117 4700  
 2 G JA117 4893  
 2 H JA117 6000  
 2 I JA117 6949  
 2 I JA114 7495  
 2 J JA117 0160  
 2 L JA117 0791  
 2 E JA117 3349  
 2 I JA117 7399  
 2 J JA100 A192  
 2 J JA100 A227  
 2 J JA100 A232  
 2 J JA100 A233  
 2 J JA100 A259  
 2 J JA100 B164  
 2 J JA100 B167  
 2 L JA100 B808  
 2 L JA100 C166  
 2 L JA100 C220  
 2 L JA100 C338  
 2 L JA100 C358

IC CORP	HANDOVER	MARYLAND	950100	1391	21								
178-83-C0080	B C B 5	2 2 6150 000 C9E	MISC ELECTRIC POWER & DISTRI	8 A 3 J		E							230

IC CORP	HUNT VALLEY	MARYLAND	950100	1485	21								
009-78-C2133	C C A 5	2 2 6910 DJF C9E	TRAINING AIDS	5 4 6 5 A	1006 5 A	U 1 J							70
007-80-G6116	B C A 1	2 2 5915 000 A7	FILTERS AND NETWORKS	8 A 7 5 A	1001 5 B	J 1 G							39-
007-82-CD031	B C A 1	2 2 J059 000 A7	MAINT-REPAIR OF EQ/ELECTRICA	8 E 8 5 A	1002 5 B	J 1 E							50
007-83-CE149	B C A 1	2 2 5915 000 A7	FILTERS AND NETWORKS	8 A 3 5 A	1013 5 B	J 1 H							110
001-81-G0021	B C A 1	2 2 1430 CMC A2	GUIDED MISSILE REMOTE CONTR	8 A 7 5 A	1013 5 B	J 2 F							42-
001-81-G0021	B C A 1	2 2 1430 CMC A2	GUIDED MISSILE REMOTE CONTR	8 A 7 5 A	1013 5 B	J 2 F							36
001-81-G0021	B C A 1	2 2 1430 CMC A2	GUIDED MISSILE REMOTE CONTR	8 A 4 5 A	1013 5 B	J 1 H							149
001-82-CA071	B C A 1	2 2 L014 CMC A2	TECH REP SERVICES /GUIDED MI	8 A 9 5 A	1001 5 A	U 2 E							150-
003-79-G0002	B C A 1	2 2 6130 GMY A7	CONVERTERS ELECTRICAL NON RO	8 4 4 5 A	02 5 B	J 2 B							313
003-79-G0002	B C A 1	2 2 5840 GMY A7	RADAR EQUIPMENT EXCEPT AIRBO	8 4 4 5 A	02 5 B	J 1 D							326
003-79-G1112	B C A 1	2 2 5840 GMY A7	RADAR EQUIPMENT EXCEPT AIRBO	8 4 5 A	1013 5 B	J 1 H							115
004-81-G0002	B C A 1	2 2 J058 GMY A7	MAINT-REPAIR OF EQ/COMMUNICA	8 4 4 5 A	02 5 B	J 1 C							95
004-81-G0002	B C A 1	2 2 J058 GMY A7	MAINT-REPAIR OF EQ/COMMUNICA	8 4 4 5 A	02 5 B	J 1 C							39













22222	5	7	9	9			1	1	1	1	1																
CCCC	3	A	C	8	999	C	D	10A	10B	10C	11	DESCRIPTION OF CMDTY/SRVC	2	3	4	5	6	1717	8	9	A	0	1	3	24	90445	000

S M	
V O	1111 2222
C N	55555 AAAA AAAA

HUNT VALLEY				MARYLAND					
		950100	1485	21					
G1112	B C A 5	2 2	4920	GAI	A1C	AIRCRAFT MAINTENANCE & REPAI	8 A 4 5 A 02	5 B J 2 E	10
G1112	B C A 5	2 2	4920	GAI	A1C	AIRCRAFT MAINTENANCE & REPAI	8 A 4 5 A 02	5 B J 2 E	60
G1112	B C A 5	2 2	5820	000	A7	RADIO TV EQUIPMENT EXCEPT AI	8 A 7 5 A 1013 4 B	J 1 F	181
G1112	B C A 5	2 2	5840	GWA	A7	RADAR EQUIPMENT EXCEPT AIRBO	8 A 4 5 A 1013 4 B	J 1 F	42
G1112	B C A 5	2 2	5865	GAU	A7	ELCT COUNTERMEASURES & QUICK	8 A 4 5 A 1015 5 B	J 1 F	302
G1112	B C A 5	2 2	5995	000	A7	CABLE CORD WIRE ASSEMBLIES -	8 A 4 5 A 1026 5 B	J 1 F	34
G1112	B C A 5	2 2	5865	GAI	A7	ELCT COUNTERMEASURES & QUICK	8 A 4 J	F	28
G1112	B C A 5	2 2	5841	AEC	A7	RADAR EQUIPMENT AIRBORNE	8 A 4 5 A 1015 5 B	J 2 E	19,790
G1112	B C A 5	2 2	5865	000	A7	ELCT COUNTERMEASURES & QUICK	8 A 4 5 A 1015 5 B	J 1 F	83
G1112	B C A 5	2 2	5995	000	A7	CABLE CORD WIRE ASSEMBLIES -	8 A 4 5 A 1026 5 B	J 1 F	26
G1112	B C A 5	2 2	5865	GAI	A7	ELCT COUNTERMEASURES & QUICK	8 A 4 J	F	121
G1112	B C A 5	2 2	5995	GAU	A7	CABLE CORD WIRE ASSEMBLIES -	8 A 4 5 A 1015 4 B	J 1 F	42
G1112	B C A 5	2 2	5865	GAI	A7	ELCT COUNTERMEASURES & QUICK	8 A 7 5 A 1015 4 B	J 1 F	49
G1112	B C A 5	2 2	5865	GAU	A7	ELCT COUNTERMEASURES & QUICK	8 A 4 5 A 1015 5 B	J 1 F	40
G1112	B C A 5	2 2	5841	AEC	A7	RADAR EQUIPMENT AIRBORNE	8 A 7 5 A 1015 5 B	J 2 F	3,953
G1112	B C A 5	2 2	1430	AFC	A1C	GUIDED MISSILE REMOTE CONTR	8 A 9 5 A 1015 4 B	J 1 G	49
G1112	B C A 5	2 2	1430	000	A7	GUIDED MISSILE REMOTE CONTR	8 A 9 5 A 1015 4 B	J 2 G	6,734
G1112	B C A 5	2 2	1430	000	A7	GUIDED MISSILE REMOTE CONTR	8 A 9 5 A 1015 4 B	J 1 G	55
G1112	B C A 5	2 2	1430	AFC	A7	GUIDED MISSILE REMOTE CONTR	8 A 4 J	G	86
G1112	B C A 5	2 2	1430	AFC	A7	GUIDED MISSILE REMOTE CONTR	8 A 4 5 A 1004 4 B	J 1 G	45
G1112	B C A 5	2 2	1430	AFC	A7	GUIDED MISSILE REMOTE CONTR	8 A 4 5 A 1015 4 B	J 1 G	36
G1112	B C A 5	2 2	4920	AFC	A7	AIRCRAFT MAINTENANCE & REPAI	8 A 4 5 A 1015 5 B	J 1 G	37
G1112	B C A 5	2 2	4920	GAI	A1C	AIRCRAFT MAINTENANCE & REPAI	8 A 4 J	G	1,000
G1112	B C A 5	2 2	5840	GWA	A7	RADAR EQUIPMENT EXCEPT AIRBO	8 A 4 J	G	58
G1112	B C A 5	2 2	5840	GWA	A7	RADAR EQUIPMENT EXCEPT AIRBO	8 A 6 J	G	136
G1112	B C A 5	2 2	5840	GWA	A7	RADAR EQUIPMENT EXCEPT AIRBO	8 A 6 J	G	131
G1112	B C A 5	2 2	5840	GWA	A7	RADAR EQUIPMENT EXCEPT AIRBO	8 A 4 J	G	61
G1112	B C A 5	2 2	6110	AEC	A1C	ELECTRICAL CONTROL EQUIPMENT	8 4 4 J	G	1,480
G1112	B C A 5	2 2	5841	AEC	A7	RADAR EQUIPMENT AIRBORNE	8 A 4 5 A 1026 5 A	J 1 G	58
G1112	B C A 5	2 2	5865	000	A7	ELCT COUNTERMEASURES & QUICK	8 A 4 5 A 1015 5 A	J 1 G	5,200
G1112	B C A 5	2 2	5865	000	A7	ELCT COUNTERMEASURES & QUICK	8 A 4 J	G	1,951
G1112	B C A 5	2 2	5821	000	A7	RADIO AND TV EQUIPMENT AIRBO	8 E 4 5 A 1026 5 B	J 1 G	28
G1112	B C A 5	2 2	5865	GAU	A7	ELCT COUNTERMEASURES & QUICK	8 A 4 5 A 1015 5 B	J 1 G	150
G1112	B C A 5	2 2	1270	000	A7	AIRCRAFT GUNNERY FIRE CONTR	8 A 4 J	G	176
G1112	B C A 5	2 2	5865	GAI	A7	ELCT COUNTERMEASURES & QUICK	8 A 4 J	G	87
G1112	B C A 5	2 2	1270	AFH	A7	AIRCRAFT GUNNERY FIRE CONTR	8 A 4 J	H	659
G1112	B C A 5	2 2	1270	AFH	A1C	AIRCRAFT GUNNERY FIRE CONTR	8 A 4 J	H	40
G1112	B C A 5	2 2	1430	AFC	A1C	GUIDED MISSILE REMOTE CONTR	8 A 4 5 A 1015 4 A	J 1 H	299
G1112	B C A 5	2 2	1430	AFC	A1C	GUIDED MISSILE REMOTE CONTR	8 A 4 J	H	33
G1112	B C A 5	2 2	1430	AFC	A7	GUIDED MISSILE REMOTE CONTR	8 A 9 5 A 1015 4 B	J 1 H	71
G1112	B C A 5	2 2	4920	AFC	A1C	AIRCRAFT MAINTENANCE & REPAI	8 A 4 5 A 1015 4 B	J 1 H	32
G1112	B C A 5	2 2	4920	AFC	A1C	AIRCRAFT MAINTENANCE & REPAI	8 A 4 5 A 1015 4 B	J 1 H	30
G1112	B C A 5	2 2	4920	AFC	A1C	AIRCRAFT MAINTENANCE & REPAI	8 A 4 5 A 1015 4 B	J 1 H	31
G1112	B C A 5	2 2	1430	AFC	A7	GUIDED MISSILE REMOTE CONTR	8 A 4 5 A 1015 4 B	J 1 H	271
G1112	B C A 5	2 2	1430	AFC	A7	GUIDED MISSILE REMOTE CONTR	8 A 4 5 A 1015 4 B	J 1 H	196
G1112	B C A 5	2 2	1430	AFC	A7	GUIDED MISSILE REMOTE CONTR	8 A 4 5 A 1015 4 B	J 1 H	36
G1112	B C A 5	2 2	1430	AFC	A7	GUIDED MISSILE REMOTE CONTR	8 A 4 5 A 1015 4 B	J 1 H	65
G1112	B C A 5	2 2	4920	000	C9E	AIRCRAFT MAINTENANCE & REPAI	8 A 4 5 A 1015 3 B	J 1 H	35
G1112	B C A 5	2 2	6625	GAI	A7	ELECTRICAL ELECTRONIC MEASUR	8 A 4 5 A 1015 5 B	J 1 H	88

WESTINGHOUSE ELECTRI	
3 H OFF50 1049 F0960	
3 H OFH02 3389 F0960	
3 H OFH02 4438 F0960	
3 H OFH02 4439 F0960	
3 H OFH02 4609 F0960	
3 H OFH02 4610 F0960	
3 H OFH02 4635 F0960	
3 H OFJ04 3290 F0960	
3 H OFJ04 3319 F0960	
3 H OFJ04 3320 F0960	
3 H OFJ04 3322 F0960	
3 H OFJ04 3379 F0960	
3 H OFJ04 3393 F0960	
3 H OFJ04 3405 F0960	
3 H OFJ04 3407 F0960	
3 H OFJ04 3454 F0960	
3 H OFJ04 3483 F0960	
3 H OFJ04 3488 F0960	
3 H OFJ04 3551 F0960	
3 H OFJ04 3552 F0960	
3 H OFJ04 3595 F0960	
3 H OFJ04 3608 F0960	
3 H OFJ04 3639 F0960	
3 H OFJ04 3648 F0960	
3 I OFE04 1532 F0960	
3 I OFE04 1777 F0960	
3 I OFE04 1790 F0960	
3 I OFE04 1795 F0960	
3 I OFE04 1808 F0960	
3 I OFE04 1822 F0960	
3 I OFE04 1827 F0960	
3 I OFE04 1840 F0960	
3 I OFE04 1852 F0960	
3 I OFE04 1853 F0960	
3 I OFE04 1854 F0960	
3 I OFE04 1930 F0960	
3 I OFE04 1948 F0960	
3 I OFE04 1949 F0960	
3 I OFE04 1950 F0960	
3 I OFE04 1951 F0960	
3 I OFE04 1969 F0960	
3 I OFE04 1992 F0960	
3 I OFE04 2122 F0960	
3 I OFE04 2123 F0960	
3 I OFE04 2124 F0960	
3 I OFE04 2146 F0960	
3 I OFE04 2147 F0960	
3 I OFE04 2154 F0960	
3 I OFE04 2155 F0960	



1 222222 22 22222 5 7 9 9 1 1 1 1 1 1 1 1 9 2 2 2
A AAAAAA BB CCCCC 3 A C 8 999 C D 10A 10B 10C 11 DESCRIPTION OF CMDTY/SRVC 2 3 4 5 6 1717 8 9 A 0 1 3 24 \$\$\$\$\$\$(000)

Table with columns for ID, location (ELECTRIC CORP, HUNT VALLEY, MARYLAND), quantity, unit, description, and cost. Includes entries like 'GUIDED MISSILE REMOTE CONTROL' and 'AIRCRAFT MAINTENANCE & REPAIR'.

MPC613 AL
S M
V O
C N 55555
WESTINGHO
3 C OHU82
3 G OHU82
3 L OFF50
3 D OFF50
3 F OFF50
3 F OFF50
3 G OFF50
3 I OFF50
3 H OFF50
3 K OFF50
3 K OFF50
3 L OFF50
3 L OFF50
3 A OFF50
3 A OFF50
3 C OFF50
3 C OFF50
3 C OFF50
3 C OFF50
3 D OFF50
3 H OFF50
3 H OFF50
3 H OFF50
3 L OFF50
3 I OFF50
3 E OFF50
3 F OFF50
3 G OFF50
3 G OFF50
3 H OFF50
3 H OFF50
3 I OFF50
4 I 00400
4 A 00700
4 G 00900
4 J 00400
4 B 00400
4 E 00400
4 E 00900





222222 22 22222 5 7 9 9 1 1 1 1 1 1 1 1 9 2 2 2  
 AAAAAA BB CCCCC 3 A C B 999 C D 10A 10B 10C 11 DESCRIPTION OF COMDTY/SRVC 2 3 4 5 6 1717 8 9 A 0 1 3 24 \$\$\$\$\$\$(000)

ELECTRIC CORP HUNT VALLEY MARYLAND 950100 1485 21  
 F09603-79-G1112 B C A 1 2 2 5995 000 A7 CABLE CORD WIRE ASSEMBLIES - 6 A 4 5 B 1013 5 B J I G 91  
 F09603-79-G1112 B C A 1 2 2 5995 000 A7 CABLE CORD WIRE ASSEMBLIES - 6 A 4 5 A 1001 5 B J I H 32  
 LOCATION TOTAL 456 273,043

ELECTRIC CORP LAUREL MARYLAND 950100 1630 21  
 GS075 - -08804 B C Z 5 2 2 6240 000 C9E ELECTRIC LAMPS 3 6 4 1 K 25  
 GS0750-88-04 C C A 5 2 2 6240 000 C9E ELECTRIC LAMPS 3 6 4 1 K 30  
 GS0750-88-04 C C A 5 2 2 6240 000 C9E ELECTRIC LAMPS 3 6 4 1 K 58  
 GS0750-88-04 C C A 5 2 2 6240 000 C9E ELECTRIC LAMPS 3 6 4 1 K 93  
 GS0750-88-04 C C A 5 2 2 6240 000 C9E ELECTRIC LAMPS 3 6 4 1 L 94  
 GS0750-88-04 C C A 5 2 2 6240 000 C9E ELECTRIC LAMPS 3 6 4 1 L 52  
 GS0750-88-04 B C A 5 2 2 6240 000 C9E ELECTRIC LAMPS 3 6 4 1 L 44  
 GS0750-88-04 C C A 5 2 2 6240 000 C9E ELECTRIC LAMPS 3 6 4 1 L 31  
 GS0750-88-04 C C A 5 2 2 6240 000 C9E ELECTRIC LAMPS 3 6 4 1 A 86  
 GS0750-88-04 C C A 5 2 2 6240 000 C9E ELECTRIC LAMPS 3 6 4 1 A 52  
 GS0750-88-04 C C A 5 2 2 6240 000 C9E ELECTRIC LAMPS 3 6 4 1 B 65  
 GS0750-88-04 C C A 5 2 2 6240 000 C9E ELECTRIC LAMPS 3 6 4 1 B 36  
 GS0750-88-04 C C A 5 2 2 6240 000 C9E ELECTRIC LAMPS 3 6 4 1 B 41  
 GS0750-88-04 C C A 5 2 2 6240 000 C9E ELECTRIC LAMPS 3 6 4 1 C 20  
 GS0750-88-04 C C A 5 2 2 6240 000 C9E ELECTRIC LAMPS 3 6 4 1 C 39  
 GS0750-88-04 C C A 5 2 2 6240 000 C9E ELECTRIC LAMPS 3 6 4 1 C 80  
 GS0750-88-04 C C A 5 2 2 6240 000 C9E ELECTRIC LAMPS 3 6 4 1 C 37  
 GS0750-88-04 C C A 5 2 2 6240 000 C9E ELECTRIC LAMPS 3 6 4 1 D 42  
 GS0750-88-04 C C A 5 2 2 6240 000 C9E ELECTRIC LAMPS 3 6 4 1 D 73  
 GS0750-88-04 C C A 5 2 2 6240 000 C9E ELECTRIC LAMPS 3 6 4 1 E 35  
 GS0750-88-04 C C A 5 2 2 6240 000 C9E ELECTRIC LAMPS 3 6 4 1 E 46  
 GS0750-88-04 C C A 5 2 2 6240 000 C9E ELECTRIC LAMPS 3 6 4 1 E 33  
 GS0750-88-72 C C A 5 2 2 6240 000 C9E ELECTRIC LAMPS 3 6 4 1 C 43  
 GS0750-89-3 C C A 5 2 2 6240 000 C9E ELECTRIC LAMPS 3 6 4 1 K 116  
 GS0750-89-34 C C A 5 2 2 6240 000 C9E ELECTRIC LAMPS 3 6 4 1 K 90  
 GS0750-89-34 C C A 5 2 2 6240 000 C9E ELECTRIC LAMPS 3 6 4 1 L 84  
 GS0750-89-34 C C A 5 2 2 6240 000 C9E ELECTRIC LAMPS 3 6 4 1 L 63  
 GS0750-89-34 C C A 5 2 2 6240 000 C9E ELECTRIC LAMPS 3 6 4 1 L 51  
 GS0750-89-34 C C A 5 2 2 6240 000 C9E ELECTRIC LAMPS 3 6 4 1 A 149  
 GS0750-89-34 C C A 5 2 2 6240 000 C9E ELECTRIC LAMPS 3 6 4 1 B 30  
 GS0750-89-34 C C A 5 2 2 6240 000 C9E ELECTRIC LAMPS 3 6 4 1 B 104  
 GS0750-89-34 C C A 5 2 2 6240 000 C9E ELECTRIC LAMPS 3 6 4 1 B 52  
 GS0750-89-34 C C A 5 2 2 6240 000 C9E ELECTRIC LAMPS 3 6 4 1 C 56  
 GS0750-89-34 C C A 5 2 2 6240 000 C9E ELECTRIC LAMPS 3 6 4 1 C 109  
 GS0750-89-34 C C A 5 2 2 6240 000 C9E ELECTRIC LAMPS 3 6 4 1 E 29  
 GS0750-89-34 C C A 5 2 2 6240 000 C9E ELECTRIC LAMPS 3 6 4 1 F 56  
 GS0750-89-34 C C A 5 2 2 6240 000 C9E ELECTRIC LAMPS 3 6 4 1 F 110  
 GS0750-89-34 C C A 5 2 2 6240 000 C9E ELECTRIC LAMPS 3 6 4 1 F 55  
 GS0750-89-34 C C A 5 2 2 6240 000 C9E ELECTRIC LAMPS 3 6 4 1 F 83  
 GS9650-88-04 C C A 5 2 2 6240 000 C9E ELECTRIC LAMPS 3 6 4 1 C 68  
 LOCATION TOTAL 40 2,458

S M  
 V O  
 C N 55555 A

WESTINGHOUSE  
 1 I OAB07 6

WESTINGHOUSE  
 2 I PC141 0  
 4 K 00400 0  
 4 C 00400 1

WESTINGHOUSE  
 1 G OAK10 0  
 2 I MX421 0

WESTINGHOUSE  
 4 A 00900 0

WESTINGHOUSE  
 5 F OCW01 0

WESTINGHOUSE  
 4 J 00400 0  
 4 K 00400 0

WESTINGHOUSE  
 2 I C2472 E  
 2 I C2472 E

WESTINGHOUSE  
 2 C JA111  
 2 I JA111  
 2 I JA111  
 2 I JA111  
 4 B 00400

WESTINGHOUSE  
 2 I JA114

-----  
 2222 22 22222 5 7 9 9 1 1 1 1 1 1 1 9 2 2 2  
 AAAA BB CC CC 3 A C 8 999 C D 10A 10B 10C 11 DESCRIPTION OF CHDTY/SRVC 2 3 4 5 6 1717 8 9 A 0 1 3 24 \$\$\$\$\$\$(000)  
 -----

S M  
 V O  
 C N 55555

LECTRIC CORP LINTHICUM HGHTS MARYLAND 950100 1690 21  
 LA007-83-CD238 B C A 5 2 2 7690 000 A7 MISCELLANEOUS PRINTED MATTER 8 A 3 5 A 1001 5 B J 1 I 139

WESTINGHO  
 3 L OFH02  
 3 F OFH02  
 3 B OFH02

LECTRIC CORP SYKESVILLE MARYLAND 950100 2710 21  
 JO164-82-C0194 C C A 1 2 2 4940 000 C9E MISCELLANEOUS MAINTENANCE EQ 8 4 8 5 A 02 5 B J 1 G 52  
 LA400-83-C0480 B C A 5 2 2 3431 000 C9E ELECTRIC ARC WELDING EQUIPME 6 A 3 3 C 0000 0 J 1 K 174  
 LA400-83-C1388 B C A 5 2 2 3431 000 C9E ELECTRIC ARC WELDING EQUIPME 6 A 3 3 C 0000 0 J 1 C 115  
 LOCATION TOTAL 3 342

3 L OFJ04  
 3 G OFJ04  
 3 H OFJ04  
 3 K OFE04  
 3 E OFE04  
 3 F OFE04

LECTRIC CORP GRAND RAPIDS MICHIGAN 950100 2290 23  
 S00S3-85-08 B C A 1 2 2 7110 000 C9E OFFICE FURNITURE 3 6 4 1 F 37  
 S00S3-85-08 B C Z 1 2 2 7110 000 C9E OFFICE FURNITURE 3 6 4 1 I 58  
 LOCATION TOTAL 2 95

4 K 00900  
 4 L 00900  
 4 C 00900  
 4 H 00900  
 4 G 00900

LECTRIC CORP MOUNT CLEMENS MICHIGAN 950100 3620 23  
 LA900-83-C0789 B C B 1 2 2 5805 000 A7 TELEPHONE AND TELEGRAPH EQUI 6 A 3 5 J 1013 1 B J 1 A 50

LECTRIC CORP GULFPORT MISS 950100 1090 25  
 JACW01-83-C0100 B C A 5 2 2 5999 000 C9E MSC ELECTRICAL AND ELECTRONI 8 A 3 5 C 1001 3 B J 1 F 35

WESTINGHO  
 1 E OAA22

LECTRIC CORP OMAHA NEBRASKA 950100 3740 28  
 JACW45-83-C0151 C C A 5 2 2 5945 000 C9E RELAYS AND SOLENOIDS 8 A 3 5 A 1001 3 B J 2 C 40

WESTINGHO  
 3 E OSA02  
 3 I OSA02

LECTRIC CORP BLOOMFIELD NEW JERSEY 950100 0480 31  
 DLA400-83-C0204 D C A 5 2 2 3439 000 C9E MISC WELDING SOLDERING & BRA 6 A 3 3 C 0000 0 J 1 J 33  
 DLA400-83-C0204 D C A 5 2 2 3439 000 C9E MISC WELDING SOLDERING & BRA 6 A 6 3 C 0000 0 J 1 K 33  
 LOCATION TOTAL 2 66

WESTINGHO  
 5 D OCW67  
 5 H OCW67

LECTRIC CORP TRENTON NEW JERSEY 950100 4580 31  
 N62472-83-C6745 D C E 1 2 2 2161 000 C2 MAINT-REPAIR-ALTER/FAMILY HO 8 A 3 4 J 01B 1 B J 1 F 384  
 N62472-83-C6759 D C C 1 2 2 J028 000 S1 MAINT-REPAIR OF EQ/ENGINES & 8 A 3 3 C 0000 0 J 1 I 276  
 LOCATION TOTAL 2 660

WESTINGHO  
 4 J 00400

LECTRIC CORP BUFFALO NEW YORK 950100 1000 33  
 N00104-77-A0067 B C A 1 2 2 5950 000 A3 COILS AND TRANSFORMERS 8 E 4 5 A 1015 5 B J 1 A 36  
 N00104-77-A0067 B C A 1 2 2 5950 000 A3 COILS AND TRANSFORMERS 8 A 4 5 A 1015 5 B J 1 H 31  
 N00104-77-A0067 B C A 1 2 2 5950 000 A3 COILS AND TRANSFORMERS 8 A 4 5 A 1015 5 B J 1 H 254  
 N00104-83-C2078 B C A 1 2 2 6110 000 A3 ELECTRICAL CONTROL EQUIPMENT 8 4 3 5 A 1015 1 B J 1 I 70  
 DLA400-83-C1088 B C B 8 2 2 6125 000 C9E CONVERTERS ELECTRICAL ROTATI 6 A 3 5 C 01A 1 B J 1 B 42  
 LOCATION TOTAL 5 371

WESTINGHO  
 1 F OAE07  
 1 H OAE07  
 1 I OAE07  
 1 C OAJ09  
 2 I JA100  
 2 E JA100  
 2 B JA100  
 2 I JA100  
 2 I JA100  
 3 D OFH02  
 3 I OFH02  
 3 J OFH02  
 3 K OHR06

LECTRIC CORP ELMIRA NEW YORK 950100 2450 33  
 N00104-83-C3642 B C A 1 2 2 6115 000 A3 GENERATORS AND GENERATOR SET 8 A 6 5 A 1009 5 B J 2 I 388

2222 22 22222 5 7 9 9 1 1 1 1 1 1 1 9 2 2 2  
AAAA BB CCCC 3 A C 8 999 C D 10A 10B 10C 11 DESCRIPTION OF CMDTY/SRVC 2 3 4 5 6 1717 8 9 A 0 1 3 24 \$\$\$\$\$\$(000)

Table with columns for contractor (TRIC CORP), location (HORSEHEADS), and item description. Includes line items for space vehicle remote controls, electron tubes, and aircraft bombing fire controls. Total value: 11,584.

Table with columns for contractor (CTRIC CORP), location (WATERVLIET), and item description. Includes line item for maintenance/repair of equipment. Total value: 35.

Table with columns for contractor (CTRIC CORP), location (GRAND FORKS AFB), and item description. Includes line items for technical repair services for aircraft. Total value: 97.

Table with columns for contractor (CTRIC CORP), location (CINCINNATI), and item description. Includes line items for electrical control equipment. Total value: 32.

Table with columns for contractor (CTRIC CORP), location (CLEVELAND), and item description. Includes line item for electrical contact brushes. Total value: 28.

Table with columns for contractor (CTRIC CORP), location (LIMA), and item description. Includes line items for engine fuel system components, generators, and electrical control equipment. Total value: 1,302.

MPC613 ALP

S M  
V O  
C N 55555 A

WESTINGHOUS  
3 B OHR06 0  
3 J OFH02 0  
3 J OFH02 0  
3 K OFH02 0  
3 K OFH02 0  
3 L OFH02 0  
3 A OFH02 0  
3 A OFH02 0  
3 A OFH02 0  
3 A OFH02 0  
3 B OFD08 0  
3 B OFH02 0  
3 D OFH02 1  
3 D OFH02 11  
3 D OFH02 11  
3 E OFH02 11  
3 E OFH02 11  
3 E OFH02 11  
3 E OFH02 11  
3 E OFH02 11  
3 E OFH02 11  
3 F OFF50 0  
3 F OFH02 19  
3 G OFH02 21  
3 G OFH02 21  
3 G OFH02 21  
3 G OFH02 22  
3 G OFH02 22  
3 H OFH02 30  
3 H OFH02 30  
3 H OFH02 44  
3 H OFH02 45  
3 H OFH02 46  
3 I OFH02 47  
3 I OFH02 47  
3 I OFH02 47  
3 I OFH02 51  
3 I OFH02 51  
3 I OFH02 51  
4 B 00400 1  
4 B 00400 1



1

S M  
V O 1  
C N 5555 AA

22 22 22222 5 7 9 9 1 1 1 1 1 1 1 9 2 2 2  
AA BB CCCCC 3 A C 8 999 C D 10A 10B 10C 11 DESCRIPTION OF CMDTY/SRVC 2 3 4 5 6 1717 8 9 A 0 1 3 24 \$\$\$4\$ (000)

TRIC CORP LIMA OHIO 950100 4470 36  
100-83-C1686 B C A 1 2 2 6115 000 C9E GENERATORS AND GENERATOR SET 6 A 3 5 A 1001 5 B J 1 D 89  
100-83-C1947 B C A 8 2 2 6115 000 C9E GENERATORS AND GENERATOR SET 6 A 3 5 C 01A 1 B J 1 E 24  
100-83-C1991 B C A 8 2 2 6115 000 C9E GENERATORS AND GENERATOR SET 6 A 3 5 A 01A 1 B J 1 D 32  
100-83-C3286 B C A 1 2 2 6110 000 C9E ELECTRICAL CONTROL EQUIPMENT 6 A 3 5 A 1015 5 B J 1 I 25  
900-81-C0579 B C A 1 2 2 5925 000 A7 CIRCUIT BREAKERS 6 A 8 5 A 1013 5 B J 1 E 92  
601-81-03198 B C A 1 2 2 6105 000 C9E MOTORS ELECTRICAL 6 A 4 5 A 1013 5 B J 1 K 79  
601-81-03198 C C A 1 2 2 6105 000 C9E MOTORS ELECTRICAL 6 A 4 5 B 1013 5 B J 1 C 40  
601-81-03198 C C A 1 2 2 6105 000 C9E MOTORS ELECTRICAL 6 A 4 5 B 1013 5 B J 1 C 53  
601-81-03198 B C A 1 2 2 6105 000 C9E MOTORS ELECTRICAL 6 A 4 5 A 1013 5 B J 1 E 44  
LOCATION TOTAL 71 10,941

WESTINGHOUSE  
2 G C2742 09  
4 K 00400 06  
4 L 00400 06  
4 E 00400 27  
4 D 00900 15  
4 E 00900 17  
4 F 00900 18  
4 F 00900 20  
4 F 00900 21  
4 I 00900 28  
4 I 00900 28  
4 I 00900 28

TRIC CORP NEWARK AFS OHIO 950100 6135 36  
659-83-C0017 B C C 5 2 2 J039 000 C9E MAINT-REPAIR OF EQ/MATERIALS 8 A 3 5 A 1007 5 B J 1 A 34

TRIC CORP ORRVILLE OHIO 950100 6530 36  
1024-83-C4269 B C Z 5 2 2 4410 000 A3 INDUSTRIAL BOILERS 8 A 3 5 A 1026 1 B J 2 B 888  
1104-82-CK752 B C A 5 2 2 4820 000 A3 VALVES NONPOWERED 8 4 3 5 A 02 5 B J 1 K 30  
1104-82-C3378 B C A 5 2 2 6685 000 A3 PRESSURE TEMP HUMIDITY INSTR 8 A 6 5 A 1015 5 B J 1 K 61  
1104-83-CK286 B C A 5 2 2 2825 000 A3 STEAM TURBINES AND COMPONENT 8 A 3 5 A 1015 6 B J 1 F 32  
1104-83-CK286 B C A 5 2 2 2825 000 A3 STEAM TURBINES AND COMPONENT 8 A 6 5 A 1015 5 A J 1 I 32  
1167-83-C0063 B C Z 5 2 2 L045 000 C9E TECH REP SERVICES /PLUMBING- 8 A 3 5 A 11 5 B Y 1 E 45  
1400-83-C0552 B C A 5 2 2 6685 000 C9E PRESSURE TEMP HUMIDITY INSTR 6 A 3 5 C 1013 6 B J 1 K 100  
1400-83-C0552 B C A 5 2 2 6685 000 C9E PRESSURE TEMP HUMIDITY INSTR 6 A 6 5 C 1013 1 B J 1 A 51  
1400-83-C2957 B C A 5 2 2 6685 000 C9E PRESSURE TEMP HUMIDITY INSTR 6 A 3 5 C 1013 5 B J 1 H 54  
1700-83-C0414 B C A 5 2 2 4820 000 C9E VALVES NONPOWERED 6 A 3 5 B 1013 5 B J 1 K 68  
LOCATION TOTAL 10 1,361

WESTINGHOUSE  
2 E JA117 32  
2 D JA117 28  
2 D JA117 31  
WESTINGHOUSE  
4 J 00400 00  
5 C 0067 00  
5 F 0067 00  
5 F 0067 00

TRIC CORP WRIGHT PATTERSON AFB OHIO 950100 9610 36  
3615-79-C5096 B C Z 5 2 2 AR12 000 A1C RDTE/AERONAUTICAL RESEARCH & 8 A 7 5 D 11 2 B J 1 K 70  
3615-82-C5112 B C Z 5 2 2 AD92 000 S1 RDTE/OTHER DEFENSE 8 A 3 5 B 11 2 A U 2 A 169  
3615-82-C5112 B C Z 5 2 2 AD92 000 S1 RDTE/OTHER DEFENSE 8 A 7 5 B 11 2 B U 1 A 238  
LOCATION TOTAL 3 468

WESTINGHOUSE  
2 I PA100 20  
WESTINGHOUSE  
4 B 00400 14  
4 I 00400 45

TRIC CORP TINKER AFB OKLAHOMA 950100 4820 37  
9603-79-G1112 B C Z 5 2 2 5841 AEC A7 RADAR EQUIPMENT AIRBORNE 8 A 4 5 A 02 5 B J 1 J 3,607  
9603-79-G1112 B C C 5 2 2 5841 AEC A7 RADAR EQUIPMENT AIRBORNE 8 A 7 5 A 02 5 B J 1 D 294  
9603-79-G1112 B C C 5 2 2 5841 AEC A7 RADAR EQUIPMENT AIRBORNE 8 A 7 5 A 02 5 B J 1 H 706  
LOCATION TOTAL 3 3,494

WESTINGHOUSE  
1 H OCA78 01

TRIC CORP BALA CYNWYD PA 950100 0225 39  
0104-77-A0067 B C A 1 2 2 5950 000 A3 COILS AND TRANSFORMERS 8 A 4 5 A 1015 5 B J 1 I 45  
0104-83-CC017 B C A 1 2 2 5999 000 A3 MSC ELECTRICAL AND ELECTRONI 8 E 4 5 B 02 5 B J 1 E 26  
0104-83-C5015 B C A 1 2 2 4320 000 A3 POWER AND HAND PUMPS 8 A 3 5 A 1015 5 B J 1 B 43  
A500-83-C1465 B C A 5 2 2 5330 000 C9E PACKING AND GASKET MATERIALS 6 4 3 5 B 1013 5 B J 1 G 47  
LOCATION TOTAL 4 261

WESTINGHOUSE  
4 J 00900 00  
WESTINGHOUSE  
3 G OHX04 01

22 22 22222 5 7 9 9 1 1 1 1 1 1 1 9 2 2 2  
 AA BB CCCC 3 A C 8 999 C D 10A 10B 10C 11 DESCRIPTION OF CMDTY/SRVC 2 3 4 5 6 1717 8 9 A 0 1 3 24 \$\$\$4517000

RIC CORP		BEAVER			PA			950100 0260 39				
22-83-C3509	B C A	1	2 2	6150 000	C9E	MISC ELECTRIC POWER & DISTRI	8 4	3 3	C 0000 0	J 1 F	34	
00-83-C0564	B C B	8	2 2	6110 000	C9E	ELECTRICAL CONTROL EQUIPMENT	6 A	3 5	C 01A 1 B	J 1 K	35	
00-83-C0577	B C B	8	2 2	6110 000	C9E	ELECTRICAL CONTROL EQUIPMENT	6 A	3 5	D 01A 1 B	J 1 K	39	
00-83-C2031	B C S	5	2 2	6105 000	C9E	MOTORS ELECTRICAL	6 A	3 5	A 1013 5 B	J 1 D	267	
00-83-C1414	B C C	1	2 2	5920 000	A7	FUSES AND LIGHTNING ARRESTER	6 A	3 5	J 1013 1 B	L 1 C	71	
00-83-C1723	B C A	1	2 2	5925 000	A7	CIRCUIT BREAKERS	6 A	3 5	C 1026 1 B	J 1 D	31	
00-83-C1737	B C B	1	2 2	5925 000	A7	CIRCUIT BREAKERS	6 4	3 5	A 02 5 B	J 1 E	60	
00-83-C1884	B C B	1	2 2	5925 000	A7	CIRCUIT BREAKERS	6 A	3 5	D 1026 1 B	J 1 E	121	
00-83-C2134	B C B	1	2 2	5925 000	A7	CIRCUIT BREAKERS	6 A	3 5	C 1013 5 B	J 1 F	37	
00-83-C2640	C C B	1	2 2	5925 000	A7	CIRCUIT BREAKERS	6 A	3 3	C 0000 0	J 1 H	40	
00-83-C2641	B C B	5	2 2	5925 000	A7	CIRCUIT BREAKERS	6 A	3 3	C 0000 0	J 1 H	40	
00-83-C2690	B C B	1	2 2	5925 000	A7	CIRCUIT BREAKERS	6 A	3 3	C 0000 0	J 1 H	68	
LOCATION	TOTAL		12			913						

RIC CORP		CHESWICK			PA			950100 0815 39				
104-82-C6900	B C A	1	2 2	3120 000	A3	BEARINGS PLAIN UNMOUNTED	8 A	6 5	A 1015 5 B	J 1 D	37	
104-83-C5064	B C A	1	2 2	4320 000	A3	POWER AND HAND PUMPS	8 E	3 5	A 1015 5 B	J 1 D	33	
104-83-C5082	B C A	1	2 2	4470 000	A3	NUCLEAR REACTORS	8 A	3 5	A 1015 5 B	J 1 D	51	
LOCATION	TOTAL		3			137						

RIC CORP		EAST PITTSBURG			PA			950100 1360 39				
400-83-C0168	B C B	5	2 2	6110 000	C9E	ELECTRICAL CONTROL EQUIPMENT	6 A	3 5	C 1013 1 B	J 1 J	91	
W67-79-C0021	B C A	5	2 2	6115 000	A7	GENERATORS AND GENERATOR SET	8 A	7 3	B 0000 0	K 1 K	0 0	
W67-79-C0021	B C A	5	2 2	6115 000	C9E	GENERATORS AND GENERATOR SET	8 A	7 3	B 0000 0	K 1 A	2 150	
W67-83-C0064	B C A	5	2 2	6115 000	C9E	GENERATORS AND GENERATOR SET	8 A	3 3	B 0000 0	K 4 F	2 200	
LOCATION	TOTAL		4			5,261						

RIC CORP		EDGEMONT			PA			950100 1447 39				
1140-83-C7024	B C Z	1	2 2	1059 000	A3	MAINT-REPAIR OF EQ/ELECTRICA	8 A	3 5	C 1013 1 B	Y 1 F	300	

RIC CORP		GREENVILLE			PA			950100 2035 39				
1400-83-C1014	B C B	1	2 2	6120 000	C9E	TRANSFORMERS - DISTRIBUTION	6 A	3 3	C 0000 0	J 1 B	46	
1400-83-C3291	D C B	1	2 2	6120 000	C9E	TRANSFORMERS - DISTRIBUTION	6 A	3 3	C 0000 0	J 1 I	46	
LOCATION	TOTAL		2			82						

RIC CORP		HARRISBURG			PA			950100 2095 39				
CA78-83-C0092	B C B	5	2 2	6120 000	C9E	TRANSFORMERS - DISTRIBUTION	8 A	3 3	J	H	77	

RIC CORP		HOMEWOOD			PA			950100 2222 39				
1900-83-C0094	B C A	5	2 2	5999 000	A7	MISC ELECTRICAL AND ELECTRONI	6 A	3 5	B 1013 5 B	J 1 J	35	

RIC CORP		MADISON			PA			950100 2868 39				
0620-83-C0120	B C Z	5	2 2	AJ11 000	S1	RDTE/GENERAL SCIENCES AND TE	8 A	3 5	A 11 2 B	U 1 G	61	

1MPC613 ALPHA

S M  
 V O 111  
 C N 55555 AAA

WESTINGHOUSE  
 2 A BH004 237  
 2 F JA111 400  
 2 E JA111 395  
 2 I JA111 645  
 2 E JA111 395  
 2 I PA100 230  
 2 B PA100 084  
 2 H PA100 201  
 2 I PA100 250

WESTINGHOUSE  
 1 I OAA09 191  
 1 L OAG29 017  
 1 A OAG29 018  
 1 E OAG29 042  
 1 I OAG29 063  
 1 L OAH01 632  
 1 G OAH01 813  
 1 A OAK10 008  
 1 E OAK10 126  
 2 C E614A 095  
 2 I E612A 220  
 2 I E1230 609  
 2 E E612A 149  
 2 F E612A 156  
 2 H E612A 199  
 2 H E614A 188  
 2 I E612A 234  
 2 I E612A 224  
 2 K BH004 073  
 2 J BH004 005  
 2 J BH004 005  
 2 K BH004 073  
 2 B BH004 259  
 2 E BH004 586  
 2 H BH004 956  
 2 K BH004 045  
 2 A BH004 221  
 2 A BH004 231  
 2 B BH004 334  
 2 D BH004 501  
 2 H BH004 941  
 2 I BH004 A0  
 2 A BH004 22  
 2 A BH004 23  
 2 I BH004 A0  
 2 I D2701 15  
 2 F PA100 16  
 2 F PA100 17



22 22222 5 7 9 9 1 1 1 1 1 1 1 9 2 2 2  
 BB CCCCC 3 A C B 999 C D 10A 10B 10C 11 DESCRIPTION OF COMDTY/SRVC 2 3 4 5 6 1717 8 9 A U I S PA \$\$\$SY 2 3 4 5 6 7 8 9 10 11

CORP		PITTSBURGH			PA			950100 4040 39	
J-83-C5195	2 B C Z 1	2 2	AD92 000 C9E	RDTE/OTHER DEFENSE	8 A 3 5 B 11	2 A	U 1 E	309-	
7-83-C0121	B C C 1	2 2	AD22 000 S1	RDTE/DEFENSE SERVICES	8 A 3 5 A 11	5 B	U 1 I	100	
7-83-C0140	B C Z 1	2 2	R415 000 S1	TECHNOLOGY SHARING/UTILIZATI	8 A 3 5 A 11	2 B	U 1 J	75	
4-83-C6721	F C Z 1	2 2	R219 000 C2	OTHER ARCHITECTS & ENGINEERIN	8 A 3 5 D 04	2 B	J 1 H	99	
4-83-C6721	F C Z 1	2 2	R219 000 C2	OTHER ARCHITECT & ENGINEERIN	8 A 8 5 D 04	2 B	J 1 I	38	
2-81-C0146	B C Z 5	2 2	AD92 000 A7	RDTE/OTHER DEFENSE	8 A 7 5 A 11	2 B	J 1 J	82	
1-83-C0076	B C A 5	2 2	9630 000 C9E	ADDITIVE METAL MATERIALS & M	8 A 3 5 A 02	5 B	J 1 C	41	
5-81-C1430	B C Z 5	2 2	AC62 000 A7	RDTE/ELECTRONICS AND COMMUNI	8 A 7 5 A 11	2 B	U 1 K	45	
5-81-C1430	B C Z 5	2 2	AC62 000 A7	RDTE/ELECTRONICS AND COMMUNI	8 A 7 5 A 11	2 B	U 1 B	60	
5-81-C1430	B C Z 5	2 2	AC62 000 A7	RDTE/ELECTRONICS AND COMMUNI	8 A 7 5 A 11	2 B	U 1 C	180	
15-81-C2014	B C Z 5	2 2	AC12 000 A2	RDTE/AIRCRAFT	8 A 7 5 A 11	2 B	U 1 B	175	
15-81-C2040	B C Z 5	2 2	AC11 000 A1B	RDTE/AIRCRAFT	8 A 7 5 B 11	2 B	U 1 D	60	
15-82-C2227	B C Z 5	2 2	AC12 000 A1B	RDTE/AIRCRAFT	8 A 7 5 B 11	2 B	U 1 K	28	
15-82-C2227	B C Z 5	2 2	AC12 000 A1B	RDTE/AIRCRAFT	8 A 7 5 B 11	2 B	U 1 B	199	
15-82-C5116	B C Z 5	2 2	AC62 000 A7	RDTE/ELECTRONICS AND COMMUNI	8 A 7 5 A 11	5 B	U 1 L	267	
15-82-C5116	B C Z 5	2 2	AC62 000 A7	RDTE/ELECTRONICS AND COMMUNI	8 A 7 5 A 11	5 B	U 1 C	166	
20-78-C0031	B C Z 5	2 2	AJ11 000 S1	RDTE/GENERAL SCIENCES AND TE	8 A 7 5 A 11	4 B	T 1 K	52	
20-83-C0035	B C Z 5	2 2	AJ11 000 S1	RDTE/GENERAL SCIENCES AND TE	8 A 3 5 A 11	2 B	1 2 A	215	
20-83-C0129	B C Z 5	2 2	AJ11 000 S1	RDTE/GENERAL SCIENCES AND TE	8 A 3 5 A 11	2 A	U 1 H	36	
LOCATION TOTAL		55		268,342					

RIC CORP		SHARON			PA			950100 4580 39	
922-83-C3504	B C A 1	3 2	6120 000 C9E	TRANSFORMERS - DISTRIBUTION	8 A 3 3 C 0000 0	J 1 D		245	

RIC CORP		WARMINSTER			PA			950100 5373 39	
269-83-C0365	B C A 1	2 2	AC66 000 S1	RDTE/ELECTRONICS AND COMMUNI	8 A 3 5 A 1013 2 B	J 1 I		36	

RIC CORP		WEST MIFFLIN			PA			950100 5550 39	
1024-79-C4026	B C A 1	2 2	AC32 000 A3	RDTE/SHIPS	8 A 6 5 A 11	4 A	U 2 J	3,398	
1024-79-C4026	B C A 1	2 2	AC32 000 A3	RDTE/SHIPS	8 A 6 5 A 11	4 A	U 2 J	2,660	
1024-79-C4026	B C A 1	2 2	AC32 SDR A3	RDTE/SHIPS	8 A 6 5 A 11	4 A	U 2 J	90,154	
LOCATION TOTAL		3		96,153					

TRIC CORP		YOUNGWOOD			PA			950100 5830 39	
4606-83-C0367	B C A 1	2 2	5961 000 A7	SEMI CONDUCTOR DEVICES & ASS	8 A 3 5 A 1013 4 B	J 1 C		129	

TRIC CORP		MIDDLETOWN			RI			950100 0330 40	
0140-83-DRA25	B C Z 1	2 2	R414 000 S1	MGT SERVICES/SYSTEMS ENGINEE	8 A 3 5 A 1001 5 A	U 2 D		50	

TRIC CORP		NEWPORT			RI			950100 0380 40	
0140-83-DRA25	B C Z 1	2 2	R414 000 S1	SYSTEMS ENGINEERING SERVICES	8 A 4 5 A 1001 5 B	U 1 I		42	

4PC613 ALPH.

S M  
V O 111  
C N 5555 AAA

WESTINGHOUSE  
4 K 00400 031  
4 C 00400 198  
4 H 00400 368  
4 H 00400 379

WESTINGHOUSE  
3 I OJA27 079

WESTINGHOUSE  
2 I PC144 031  
2 I PC144 048  
2 J QA120 005  
2 A QA120 018  
2 A QA120 018  
2 K QA120 005  
2 I QA120 058  
2 D QA120 030  
2 I QA120 059  
4 H 00500 2231

WESTINGHOUSE E  
1 I OHC06 0121  
1 I OHC06 0122

WESTINGHOUSE E  
2 A RA100 0196  
2 H RA100 0441  
2 I C2470 K802

WESTINGHOUSE E  
4 F 00400 3142

WESTINGHOUSE E  
2 E SA100 0115

WESTINGHOUSE I  
1 G OAD05 043  
1 I OAD05 080



22 22222 5 7 9 9 1 1 1 1 1 1 1 9 2 2 2  
 BB CCCCC 3 A C 8 999 C D 10A 10B 10C 11 DESCRIPTION OF CMDTY/SRVC 2 3 4 5 6 1717 8 9 A 0 1 3 24 \$\$\$511.000)

CORP HAMPTON SCAR 950100 1250 41  
 -83-C0380 E C A 1 2 2 9330 000 C9E PLASTICS FABRICATED MATERIAL 6 A 3 3 C 0000 0 J 1 J 57  
 -83-C1384 D C A 1 2 2 9330 000 C9D PLASTICS FABRICATED MATERIAL 6 A 3 3 C 0000 0 J 1 C 40  
 -83-C1384 D C A 1 2 2 9330 000 C9E PLASTICS FABRICATED MATERIAL 6 A 6 3 C 0000 0 J 1 G 40  
 -83-C2763 E C A 1 2 2 9330 000 C9E PLASTICS FABRICATED MATERIAL 6 A 3 3 C 0000 0 J 1 H 26  
 LOCATION TOTAL 4 163

CORP KELLY AFB TEXAS 950100 4100 44  
 -83-C0250 B C E 5 2 2 2249 000 C2 MAINT-REPAIR-ALTER/OTHER UTI 8 4 3 5 A 02 5 A J 1 H 201

CORP ROUND ROCK TEXAS 950100 6870 44  
 -83-C0017 B C A 5 2 2 2825 000 A3 STEAM TURBINES AND COMPONENT 8 E 3 5 A 1001 5 B J 1 I 43  
 -83-C0735 B C A 5 2 2 6115 000 A3 GENERATORS AND GENERATOR SET 8 4 3 5 A 1001 5 B J 2 I 81  
 -83-C0230 B C A 5 2 2 2825 000 A3 STEAM TURBINES AND COMPONENT 8 4 3 5 A 02 5 A J 2 J 500  
 -83-C0226 B C A 5 2 2 2825 000 A3 STEAM TURBINES AND COMPONENT 8 A 3 5 A 1001 5 A J 2 A 1 058  
 -83-C0226 2 B C A 5 2 2 2825 000 A3 STEAM TURBINES AND COMPONENT 8 A 3 5 A 1001 5 A J 2 A 1 055  
 -83-C0226 B C A 5 2 2 2825 000 A3 STEAM TURBINES AND COMPONENT 8 A 3 5 A 1001 5 A J 2 A 1 058  
 -83-C0230 B C A 5 2 2 2825 000 A3 STEAM TURBINES AND COMPONENT 8 4 3 5 A 02 5 A J 2 J 500  
 -83-C0230 2 B C A 5 2 2 2825 000 A3 STEAM TURBINES AND COMPONENT 8 4 3 5 A 02 5 A J 2 J 500  
 -83-C0230 B C A 5 2 2 2825 000 A3 STEAM TURBINES AND COMPONENT 8 4 6 5 A 1001 5 A J 1 H 442  
 -83-C0244 B C A 5 2 2 6150 000 A3 MISC ELECTRIC POWER & DISTRI 8 A 1 5 A 02 5 A J 2 C 400  
 -83-C0244 B C A 5 2 2 6150 000 A3 MISC ELECTRIC POWER & DISTRI 8 A 6 5 A 02 5 A J 1 H 500  
 -83-C1472 B C A 5 2 2 3120 000 C9E BEARINGS PLAIN UNMOUNTED 6 A 3 5 A 1026 5 B J 1 H 11  
 LOCATION TOTAL 8 3,074

CORP FORT BELVOIR VIRGINIA 950100 1520 47  
 -83-85-08 B C Z 5 2 2 7110 000 C9E OFFICE FURNITURE 3 6 4 1  
 -83-85-08 B C Z 5 2 2 7110 000 C9E OFFICE FURNITURE 3 6 4 1  
 LOCATION TOTAL 2 293

CORP NORFOLK VIRGINIA 950100 2870 47  
 -83-C0069 B C B 1 2 2 5925 000 C9E CIRCUIT BREAKERS 8 4 3 5 C 02 1 B J 1 K 201  
 -83-C0291 B C B 1 2 2 5925 000 C9E CIRCUIT BREAKERS 8 A 3 5 C 1015 1 B J 1 C 81  
 -83-C5506 C C E 1 2 2 5112 000 S1 UTILITIES/ELECTRICTY 8 3 3 5 A 17B 7 B J 1 A 272  
 LOCATION TOTAL 3 554

CORP RICHMOND VIRGINIA 950100 3360 47  
 -83-C2352 B C B 5 2 2 3655 000 C9E GAS GENERATING AND DISPENSIN 6 A 3 5 C 1001 5 B J 1 F 384

CORP SOUTH BOSTON VIRGINIA 950100 3640 47  
 -83-C0046 B C B 1 2 2 5950 000 C9E COILS AND TRANSFORMERS 8 A 3 3 C 0000 0 J 1 B 28

CORP SILVERDALE WASHINGTON 950100 2995 48  
 -83-C4209 B C A 5 2 2 5835 000 C9E SOUND RECORDING & REPRODUCIN 8 A 3 5 A 1001 5 B J 1 C 189  
 -83-C4209 B C A 5 2 2 5835 000 C9E SOUND RECORDING & REPRODUCIN 8 A 6 5 A 1001 5 B J 1 I 50  
 LOCATION TOTAL 2 235

11PC613 ALPH..BET

S M  
 V O 1111 2  
 C N 5555 AAAA A

WESTINGHOUSE ELE  
 4 F 00400 2980 D

WESTINGHOUSE INF  
 1 L OKF15 0016 D

WESTINGHOUSE INF  
 3 G OJA27 0664 F

WESTINGHOUSE INF  
 3 J OJA27 0002 G

WESTINGHOUSE LEA  
 1 H OAH03 0224 C

WESTINGHOUSE LEA  
 3 A OBA05 0074 F

WESTINGHOUSE OVE  
 3 L OFS04 0081 F  
 3 J OFS04 0250 F

WESTINGHOUSE OVE  
 3 B OFS04 0104 F

WESTINGHOUSE OVI  
 3 A OFS04 0005 I

WESTINGHOUSE OV  
 3 J OFS04 0006  
 3 F OFS04 0219  
 3 H OFS04 0233

WESTLAKE EQUIP  
 1 I OKF48 0378

2 22222 5 7 9 9		1 1 1 1 1 1 1 9 2 2 2															
B CCCC 3 A C B 5 999 C D 10A 10B 10C 11		DESCRIPTION OF CMDTY/SRVC 2 3 4 5 6 1717 8 9 A 0 1 3 24										\$\$\$\$\$(000)					
CORP	LAKE GENEVA	WISCONSIN	950100	2830	50												
13-C2167	B C B 5	2 2 6110	000 C9E	ELECTRICAL CONTROL EQUIPMENT	6 A 3 3 C	0000	0	J	1	F							39
CONTRACTOR TOTAL		1519		1,774,727													
JN SERVICES	FORT SHERIDAN	ILLINOIS	078132	3210	14												
80-C0003	B C C 5	2 2 W070	000 S1	LEASE-RENTAL OF EQ/ADP EQUIP	8 A 6 5 A	1001	5 B	J	1	J							37
CONTRACTOR TOTAL																	
ON SERVICES	IOWA CITY	IOWA	078132	4080	16												
83-C0179	B C A 5	2 2 7530	000 C9E	STATIONERY AND RECORD FORMS	8 4 3 5 A	1001	6 B	J	1	E							26
CONTRACTOR TOTAL																	
ON SERVICES	BROOKS AFB	TEXAS	078132	1010	44												
26-68	B C Z 5	3 2 W070	000 S1	LEASE-RENTAL OF EQ/ADP EQUIP	3 6 4 1			J									30
CONTRACTOR TOTAL		3		95													
CORP	REDSTONE ARSENAL	ALABAMA	950120	2955	01												
82-C0186	B C A 5	2 2 W070	000 S1	LEASE-RENTAL OF EQ/ADP EQUIP	8 A 6 5 A	1008	1 B	J	1	H							45
CONTRACTOR TOTAL																	
CORP	AIR FORCE ACADEMY	COLORADO	950120	0015	06												
80-D0021	C C C 5	2 2 W070	000 A7	LEASE-RENTAL OF EQ/ADP EQUIP	8 A 4 5 B	1002	1 B	J	1	A							50
CONTRACTOR TOTAL		2		95													
S SERVICE CORP		EGYPT	076347	0000	EG												
83-C0080	B C Z 5	2 2 L059	000 S1	TECH REP SERVICES /ELECTRICA	8 A 7 J			L									161
83-C0087	B C Z 5	2 2 L059	000 S1	TECH REP SERVICES /ELECTRICA	8 4 7 J			I									197
LOCATION TOTAL		2		361													
S SERVICE CORP		PAKISTAN	076347	0000	PK												
83-C0080	B C Z 5	2 2 L059	000 S1	TECH REP SERVICES /ELECTRICA	8 A 7 J			B									449
CONTRACTOR TOTAL																	
S SERVICE CORP		TURKEY	076347	0000	TK												
83-C0080	B C Z 5	2 2 L059	000 S1	TECH REP SERVICES /ELECTRICA	8 A 7 J			A									167
CONTRACTOR TOTAL																	
S SERVICE CORP		FMOSA/TAI	076347	0000	TW												
83-C0080	B C Z 5	2 2 L059	000 S1	TECH REP SERVICES /ELECTRICA	8 A 7 J			J									182
83-C0080	B C Z 5	2 2 L059	000 S1	TECH REP SERVICES /ELECTRICA	8 A 7 J			F									27
83-C0080	B C Z 5	2 2 L059	000 S1	TECH REP SERVICES /ELECTRICA	8 A 7 J			H									65
LOCATION TOTAL		3		144													
CONTRACTOR TOTAL		7		1,121													
SERVICE CO	FORT HOOD	TEXAS	071149	2820	44												
83-C0164	B C E 5	1 2 2164	000 C2	MAINT-REPAIR-ALTER/DINING FA	8 A 3 4 J	01B	1 B	J	1	I							...

1-PC613 ALPH..BE1  
 S M  
 V O 1111 2  
 C N 55555 AAAA A  
 WESTLAKE EQUIPME  
 3 K OTA22 0016 F  
 WESTMINSTER CO  
 2 A C2470 L808 N  
 2 F C2470 L247 N  
 WESTMINSTER COLL  
 1 H OBT23 0313 D  
 WESTMONT INDUSTR  
 3 I OTA12 0196 F  
 WESTMOOR ELECTRI  
 1 A OAD01 0037 D  
 2 I C2474 H837 N  
 WESTMORELAND CON  
 1 C OCA31 0037 D  
 WESTMORELAND MALI  
 4 C 00700 1533 DI  
 4 C 00700 2249 DI  
 WESTON COMPONENT:  
 2 A JA117 1341 NI  
 2 A JA117 1490 NI  
 2 D JA117 3150 NI  
 2 E JA117 3947 NI  
 2 H JA117 5850 NI  
 2 H JA117 6046 NI  
 WESTON INSTRUMEN  
 2 K JA113 0355 N  
 WESTON INSTRUMEN  
 2 I JA111 6864 N

2 2222 5 7 9 9 1 1 1 1 1 1 1 9 2 2 2  
 B CCCC 3 A C 8 999 C D 10A 10B 10C 11 DESCRIPTION OF CMDTY/SRVC 2 3 4 5 6 1717 8 9 A 0 1 3 24 \$\$\$\$\$\$(COO)

ICE CD	WACO	TEXAS	071149	8250	44														
3-C0002	D C E 5	1 2 Y129	000 C2	CONSTRUCTION/OTHER AIRFIELD	8 A 3 4 J 01B	1 B	J 1 K												310
CONTRACTOR TOTAL			2	355															
CAMP LEJEUNE				NCAR	074957	0800	34												
31-C1047	D C E 1	2 2 Z161	000 C2	MAINT-REPAIR-ALTER/FAMILY	HO 8 A 8 3 C 0000	0	J 4 J												61
31-C1047	D C E 1	2 2 Z161	000 C2	MAINT-REPAIR-ALTER/FAMILY	HO 8 A 8 3 C 0000	0	J 4 E												61
LOCATION TOTAL			2	7															
FULTON				MISSOURI	950360	3050	26												
75-A0317	B C Z 5	2 2 U005	000 S1	TUITION FEES	8 8 4 5 M 05	7 B	J 1 H												51
NELLIS AFB				NEVADA	013543	0310	29												
83-C0075	D C E 5	2 2 N036	000 C2	INSTALLATION OF EQ/INDUSTRIA	8 A 3 4 J 01B	2 B	J 1 I												150
YUMA				ARIZONA	950485	1260	03												
82-C0064	B C E 1	2 2 Y115	000 C2	CONSTRUCTION/OTHER ADMIN & S	8 A 6 4 J 01B	1 B	J 1 L												27
83-3263	D C E 1	2 2 Z249	000 C2	MAINT-REPAIR-ALTER/OTHER UTI	8 A 3 4 J 01B	1 B	J 1 I												42
LOCATION TOTAL			2	69															
KITTANNING				PA	089328	2505	39												
83-C0016	D C E 1	2 2 Y199	000 C2	CONSTRUCTION/MISCELLANEOUS	B 8 A 3 4 J 01B	1 B	J 1 A												1,186
WESTMORELAND				NEW YORK	089774	9265	33												
83-C1213	B C A 5	2 2 3825	000 C9A	ROAD CLEARING AND CLEANING	E 6 A 3 4 J 01B	1 B	J 1 B												69
83-C1213	B C A 5	2 2 3825	000 C9A	ROAD CLEARING AND CLEANING	E 6 A 6 4 J 01B	1 B	J 1 C												89
LOCATION TOTAL			2	178															
ARCHBALD				PA	056024	0110	39												
81-G0302	C C B 1	2 2 4470	000 A3	NUCLEAR REACTORS	8 E 4 5 A 1015	5 B	J 2 K												32
81-G0302	B C A 1	2 2 5340	000 A3	MISCELLANEOUS HARDWARE	8 4 4 5 C 02	1 B	J 1 L												54
81-G0302	B C A 1	2 2 4470	000 A3	NUCLEAR REACTORS	8 4 4 5 A 1015	5 B	J 1 C												80
81-G0302	B C A 1	2 2 4470	000 A3	NUCLEAR REACTORS	8 4 4 5 A 02	1 B	J 1 E												50
81-G0302	B C A 1	2 2 4470	000 A3	NUCLEAR REACTORS	8 A 4 5 A 1015	5 B	J 1 F												30
83-C5147	B C A 1	2 2 4470	000 A3	NUCLEAR REACTORS	8 A 3 5 C 02	1 B	J 1 H												45
LOCATION TOTAL			6	293															
PUERTO RCO				950790	0760	PR													
82-C4475	B C A 1	2 2 6625	000 A7	ELECTRICAL ELECTRONIC MEASUR	8 4 3 5 A 1015	5 B	J 1 J												28
LOS ANGELES				CALIFORNIA	950790	3880	05												
83-C2094	B C A 1	2 2 6625	000 A3	ELECTRICAL ELECTRONIC MEASUR	8 A 3 5 A 1015	5 B	J 1 I												21

41PC613 ALPHABETIC D  
 S M  
 V O 1111 2222  
 C N 5555 AAAA AAAA  
 WESTON INSTRUMENTS I  
 3 L OFD06 0109 F096C  
 3 B OFD06 0199 F096C  
 3 E OFD06 0314 F096C  
 3 F OFD06 0416 F096C  
 3 F OFJ04 2734 F096C  
 3 G OFD06 0497 F096C  
 3 B OFD06 0183 F346C  
 3 A OFE04 0480 F426C  
 4 A 00400 1114 DLA4C  
 4 B 00400 1638 DLA4C  
 4 E 00400 2671 DLA4C  
 4 D 00900 1748 DLA9C  
 WESTON INSTRUMENTS I  
 2 I JA117 8049 N001C  
 2 I JA117 8050 N001C  
 4 E 00400 2568 DLA4C  
 4 A 00900 0759 DLA9C  
 WESTON INTERNATIONAL  
 1 C OCA90 0483 DACAS  
 WESTON ROY F  
 1 H OCA01 0361 DACAF  
 WESTON ROY F  
 1 C OCA51 0112 DACAF  
 WESTON ROY F  
 1 G OCA21 1122 DACA  
 WESTON ROY F  
 3 I OQC02 0339 F496  
 WESTON ROY F  
 1 L OAK11 2055 DAAK  
 1 D OAK11 2124 DAAK  
 1 E OAK11 2157 DAAK  
 3 K OHR01 0034 F33I  
 3 E OHR01 0202 F33I  
 3 H OHR01 0255 F33I





-----  
 222222 22 22222 5 7 9 9 1 1 1 1 1 1 1 9 2 2 2  
 AAAAAA BB CCCCC 3 A C 8 999 C D 10A 10B 10C 11 DESCRIPTION OF CMTY/SRVC 2 3 4 5 6 1717 8 9 A 0 1 3 24 \$\$\$\$\$\$(000)  
 -----

GERMANY 950880 0000 GY																
DAJA06-83-C0047	B C Z 5	3 2	Z161	000	C2	MAINT-REPAIR-ALTER/FAMILY HO	7 9 3 5 L 06	1 B	J 1 J	262						
DAJA06-83-C0071	B C Z 5	3 2	Z161	000	C2	MAINT-REPAIR-ALTER/FAMILY HO	7 9 3 5 L 06	1 B	J 1 J	249						
DAJA06-83-C0109	B C Z 5	3 2	Z161	000	C2	MAINT-REPAIR-ALTER/FAMILY HO	7 9 3 5 L 06	1 B	J 1 J	250						
DAJA06-83-C0226	B C Z 5	3 2	Z199	000	C2	MAINT-REPAIR-ALTER/MISCELLAN	7 9 3 5 L 06	1 B	J 1 L	542						
DAJA06-83-C0226	B C Z 5	2 2	Z199	000	C2	MAINT-REPAIR-ALTER/MISCELLAN	7 9 6 5 L 06	3 B	J 1 F	32-					WESTPORT EI	
DAJA06-83-C0315	B C Z 5	3 2	Z152	000	C2	MAINT-REPAIR-ALTER/MAINTENAN	7 9 3 5 L 06	1 B	J 1 K	109					4 L 00600	
DAJA06-83-C0316	B C Z 5	3 2	Z161	000	C2	MAINT-REPAIR-ALTER/FAMILY HO	7 9 3 5 L 06	1 B	J 1 K	185					4 A 00600	
DAJA06-83-C0435	B C Z 5	3 2	Z152	000	C2	MAINT-REPAIR-ALTER/MAINTENAN	7 9 3 5 L 06	1 B	J 1 K	237					WESTPORT P	
DAJA06-83-C0530	B C Z 5	3 2	Z119	000	C2	MAINT-REPAIR-ALTER/OTHER ADM	7 9 3 5 L 06	1 B	J 1 A	96					3 G OTA25	
DAJA06-83-C0568	B C Z 5	3 2	Z162	000	C2	MAINT-REPAIR-ALTER/RECREATIO	7 9 3 5 L 06	1 B	J 1 L	96						
DAJA06-83-C0742	B C Z 5	3 2	Z152	000	C2	MAINT-REPAIR-ALTER/MAINTENAN	7 9 3 5 L 06	1 B	J 1 A	88						
DAJA06-83-C1455	B C Z 5	3 2	Z119	000	C2	MAINT-REPAIR-ALTER/OTHER ADM	7 9 3 5 L 06	1 B	J 1 C	57					WESTPORT P	
DAJA06-83-C1581	B C Z 5	2 2	Z199	000	C2	MAINT-REPAIR-ALTER/MISCELLAN	7 9 3 5 L 06	1 B	J 1 F	218					1 A OHA29	
DAJA06-83-C1659	B C Z 5	2 2	Z161	000	C2	MAINT-REPAIR-ALTER/FAMILY HO	7 9 3 5 L 06	1 B	J 1 D	143						
DAJA06-83-C6000	B C Z 5	2 2	Z119	000	C2	MAINT-REPAIR-ALTER/OTHER ADM	7 9 3 5 L 06	1 B	J 1 E	215						
DAJA06-83-C6007	B C Z 5	2 2	Z161	000	C2	MAINT-REPAIR-ALTER/FAMILY HO	7 9 3 5 L 06	1 B	J 1 I	1,569						
DAJA06-83-C6014	B C Z 5	2 2	Z119	000	C2	MAINT-REPAIR-ALTER/OTHER ADM	7 9 3 5 L 06	1 B	J 1 E	112					WESTIRAN CO	
DAJA06-83-C6034	B C Z 5	2 2	Z161	000	C2	MAINT-REPAIR-ALTER/FAMILY HO	7 9 3 5 L 06	1 B	J 1 G	59					1 C OAE07	
DAJA06-83-C6036	B C Z 5	2 2	Z111	000	C2	MAINT-REPAIR-ALTER/OFFICE BU	7 9 3 5 L 06	1 B	J 1 I	162						
DAJA06-83-C6047	B C Z 5	2 2	Z161	000	C2	MAINT-REPAIR-ALTER/FAMILY HO	7 9 3 5 L 06	1 B	J 1 F	40						
DAJA06-83-C6096	B C Z 5	2 2	Z169	000	C2	MAINT-REPAIR-ALTER/OTHER RES	7 9 3 5 L 06	1 B	J 1 I	51					WESTRIDGE	
DAJA06-83-C6115	B C Z 5	2 2	Z161	000	C2	MAINT-REPAIR-ALTER/FAMILY HO	7 9 3 5 L 06	1 B	J 1 I	69					2 H LA102	
DAJA06-83-C6126	B C Z 5	2 2	Z242	000	C2	MAINT-REPAIR-ALTER/HEATING &	7 9 3 5 L 06	1 B	J 1 I	118						
DAJA06-83-C6149	B C Z 5	2 2	Z199	000	C2	MAINT-REPAIR-ALTER/MISCELLAN	7 9 3 5 L 06	1 B	J 1 I	490						
DAJA06-83-C6163	B C Z 5	2 2	Z129	000	C2	MAINT-REPAIR-ALTER/OTHER AIR	7 9 3 5 L 06	1 B	J 1 I	1,166					WESTSCOPE	
DAJA06-83-C6164	B C Z 5	2 2	Z161	000	C2	MAINT-REPAIR-ALTER/FAMILY HO	7 9 3 5 L 06	1 B	J 1 I	77					4 G 00700	
DAJA06-83-C6191	B C Z 5	2 2	Z161	000	C2	MAINT-REPAIR-ALTER/FAMILY HO	7 9 3 5 L 06	1 B	J 1 I	55						
DAJA06-83-C6197	B C Z 5	2 2	Z299	000	C2	MAINT-REPAIR-ALTER/OTHER NON	7 9 3 5 L 06	1 B	J 1 I	136						
DAJA06-83-C6261	B C Z 5	2 2	Z161	000	C2	MAINT-REPAIR-ALTER/FAMILY HO	7 9 3 5 L 06	1 B	J 1 I	363					WESTSIDE I	
DAJA06-83-C6274	B C Z 5	2 2	Z199	000	C2	MAINT-REPAIR-ALTER/MISCELLAN	7 9 3 5 L 06	1 B	J 1 I	247					3 D OFH03	
DAJA06-83-D7000	B C Z 5	2 2	Z152	000	C2	MAINT-REPAIR-ALTER/MAINTENAN	7 9 4 5 L 06	3 B	J 1 H	659					3 E OFH03	
DAJA06-83-D7001	B C Z 5	2 2	Z161	000	C2	MAINT-REPAIR-ALTER/FAMILY HO	7 9 4 5 L 06	3 B	J 1 I	450					3 L OFH03	
DAJA06-83-D7002	B C Z 5	3 2	Z161	000	C2	MAINT-REPAIR-ALTER/FAMILY HO	7 9 4 5 L 06	1 B	J 3 H	78					3 D OFH03	
DAJA06-83-D7002	B C Z 5	2 2	Z161	000	C2	MAINT-REPAIR-ALTER/FAMILY HO	7 9 4 5 L 06	1 B	J 3 I	35					3 I OFH03	
DAJA10-83-C0234	B C Z 5	2 2	Z131	000	C2	MAINT-REPAIR-ALTER/SCHOOLS	7 9 3 5 L 06	1 B	J 1 G	31					3 I OFH03	
DAJA10-83-C0327	B C Z 5	2 2	Z161	000	C2	MAINT-REPAIR-ALTER/FAMILY HO	7 9 3 5 L 06	1 B	J 1 I	164						
DAJA76-83-C0618	B C Z 5	3 2	Z161	000	C2	MAINT-REPAIR-ALTER/FAMILY HO	7 9 3 5 L 06	1 B	J 1 F	292						
DAJA76-83-C0625	B C Z 5	3 2	Z163	000	C2	MAINT-REPAIR-ALTER/TROOP HO	7 9 3 5 L 06	1 B	J 1 F	57						
DAJA76-83-C0660	B C Z 5	3 2	Z161	000	C2	MAINT-REPAIR-ALTER/FAMILY HO	7 9 3 5 L 06	1 B	J 1 I	467					WESTSIDE	
DAJA76-83-C0688	B C Z 5	3 2	Z163	000	C2	MAINT-REPAIR-ALTER/TROOP HO	7 9 3 5 L 06	1 B	J 1 H	68					3 I OTA07	
DAJA76-83-C1015	B C Z 5	3 2	Z131	000	C2	MAINT-REPAIR-ALTER/SCHOOLS	7 9 3 5 L 06	1 B	J 1 I	30						
LOCATION TOTAL										59						12,440

OPMENT & MFG CO INC MILFORD CONN 950940 0770 07																
F34601-83-C1778	B C B 5	2 2	5930	BJJ	A1B	SWITCHES	8 A 3 5 J 02	1 B	J 1 E	37						
F34601-83-C1780	B C A 5	2 2	5930	BJJ	A1B	SWITCHES	8 A 3 5 J 1015 5 B		J 1 F	48						
F34601-83-C2875	B C A 5	2 2	5930	BJJ	A1B	SWITCHES	8 A 3 5 J 1015 1 B		J 1 H	49					WESTVLEES	
DLA900-83-C0337	B C A 5	2 2	5930	000	A7	SWITCHES	6 A 3 5 J 1013 5 B		J 1 K	144					4 G 00134	
LOCATION TOTAL										4						269

1PC613 ALF  
 -----  
 S M  
 V O  
 C N 55555 /  
 -----  
 WESTPORT EI  
 4 L 00600  
 4 A 00600  
 -----  
 WESTPORT P  
 3 G OTA25  
 -----  
 WESTPORT P  
 1 A OHA29  
 -----  
 WESTIRAN CO  
 1 C OAE07  
 -----  
 WESTRIDGE  
 2 H LA102  
 -----  
 WESTSCOPE  
 4 G 00700  
 -----  
 WESTSIDE I  
 3 D OFH03  
 3 E OFH03  
 3 L OFH03  
 3 D OFH03  
 3 I OFH03  
 3 I OFH03  
 -----  
 WESTSIDE  
 3 I OTA07  
 -----  
 WESTVACO  
 1 E OAK11  
 -----  
 WESTVLEES  
 4 G 00134



22222 22 22222 5 7 9 9 1 1 1 1 1 1 1 1 9 2 2 2  
 AAAAA BB CCCCC 3 A C B 999 C D 10A 10B 10C 11 DESCRIPTION OF COMDTY/SRVC 2 3 4 5 6 1717 8 9 A 0 1 3 24 \$\$\$111-000

S M  
 V O  
 C N 55555

DLA100-83-C0869 C C A 5 2 2 8305 000 A9 RI TEXTILE FABRICS 021124 0310 40 6 A 3 3 J 0000 0 J 1 1 1 077

WHAGEN STA  
 1 I OJA37

CEUTICALS INC BUFFALO NEW YORK 951380 1000 33  
 DLA120-82-D0617 B C A 1 2 2 6505 000 C9B DRUGS BIOLOGICALS AND OFFICI 6 A 4 5 A 07 6 B J 2 K 36  
 DLA120-82-D0617 B C A 1 2 2 6505 000 C9B DRUGS BIOLOGICALS AND OFFICI 6 A 4 5 A 07 6 B J 2 L 63  
 DLA120-82-D0617 B C A 1 2 2 6505 000 C9B DRUGS BIOLOGICALS AND OFFICI 6 A 4 5 A 07 6 B J 2 L 32  
 DLA120-82-D0617 B C A 1 2 2 6505 000 C9B DRUGS BIOLOGICALS AND OFFICI 6 A 4 5 A 07 6 B J 2 L 27  
 DLA120-82-D0617 B C A 1 2 2 6505 000 C9B DRUGS BIOLOGICALS AND OFFICI 6 A 4 5 A 07 6 B J 2 A 28  
 DLA120-82-D0617 B C A 1 2 2 6505 000 C9B DRUGS BIOLOGICALS AND OFFICI 6 A 4 5 A 07 6 B J 2 B 37  
 DLA120-82-D0617 B C A 1 2 2 6505 000 C9B DRUGS BIOLOGICALS AND OFFICI 6 A 4 5 A 07 6 B J 2 E 27  
 DLA120-82-D0617 B C A 1 2 2 6505 000 C9B DRUGS BIOLOGICALS AND OFFICI 6 A 4 5 A 07 6 B J 2 F 42  
 DLA120-82-D0946 B C A 1 2 2 6505 000 C9B DRUGS BIOLOGICALS AND OFFICI 6 A 4 5 C 07 1 B J 1 J 26  
 DLA120-83-C0257 B C A 1 2 2 6505 000 C9B DRUGS BIOLOGICALS AND OFFICI 6 A 3 5 A 07 6 B J 1 C 92  
 DLA120-83-C0259 B C A 1 2 2 6505 000 C9B DRUGS BIOLOGICALS AND OFFICI 6 A 3 5 C 07 1 B J 1 C 56  
 DLA120-83-C0532 B C A 1 2 2 6505 000 C9B DRUGS BIOLOGICALS AND OFFICI 6 A 3 5 B 07 1 B J 1 G 46  
 DLA120-83-D0464 B C A 1 2 2 6505 000 C9B DRUGS BIOLOGICALS AND OFFICI 6 A 4 5 B 07 6 B J 2 G 37  
 DLA120-83-D0464 B C A 1 2 2 6505 000 C9B DRUGS BIOLOGICALS AND OFFICI 6 A 4 5 B 07 6 B J 2 G 30  
 DLA120-83-D0464 B C A 1 2 2 6505 000 C9B DRUGS BIOLOGICALS AND OFFICI 6 A 4 5 B 07 6 B J 2 G 33  
 DLA120-83-D0464 B C A 1 2 2 6505 000 C9B DRUGS BIOLOGICALS AND OFFICI 6 A 4 5 B 07 6 B J 1 G 38  
 DLA120-83-D0464 B C A 1 2 2 6505 000 C9B DRUGS BIOLOGICALS AND OFFICI 6 A 4 5 B 07 6 B J 2 H 26  
 LOCATION TOTAL 17 676

WHALE SCIE  
 4 C 00120  
 WHALECO FU  
 4 A 00600  
 WHALECO FU  
 4 J 00600

WHALE ELECTRIC CO INC LOS ANGELES CALIFORNIA 951400 3880 05  
 N61119-83-C0015 B C B 1 2 2 6120 000 C9E TRANSFORMERS - DISTRIBUTION 8 A 3 3 C 0000 0 J 1 L 37

WHALEDENT  
 4 D 00120  
 WHALEDENT  
 4 J 00120  
 4 E 00120  
 4 H 00120  
 4 G 00120  
 4 H 00120

DAJA37-82-D0238 B C Z 5 3 2 V212 000 S1 GERMANY 041927 0000 6Y  
 MOTOR PASSENGER SERVICE 7 9 4 5 L 06 1 B J 1 J 110

WHALING CI  
 2 I PG439  
 2 I C2472  
 2 I C2472  
 2 I C2472  
 2 E C2472

CITY OF INDUSTRY CALIFORNIA 951600 1285 05  
 DLA120-82-D5060 B C A 5 2 2 6532 000 C9B HOSPITAL & SURGICAL CLOTHING 6 A 4 5 C 07 1 B J 1 K 171  
 DLA120-82-D5060 B C A 5 2 2 6532 000 C9B HOSPITAL & SURGICAL CLOTHING 6 A 4 5 C 07 1 B J 1 L 170  
 DLA120-82-D5060 B C A 5 2 2 6532 000 C9B HOSPITAL & SURGICAL CLOTHING 6 A 4 5 A 07 1 B J 1 C 170  
 LOCATION TOTAL 3 477

CONSTRUCTORS SPANISH FORK CITY UTAH 090822 2110 45  
 DACW05-83-C0089 D C E 5 2 2 Y299 000 C2 CONSTRUCTION/ALL OTHER NON-B 8 4 3 3 R 0000 0 J 1 E 1,286  
 DACW05-83-C0089 D C E 5 2 2 Y299 000 C2 CONSTRUCTION/ALL OTHER NON-B 8 4 8 3 B 0000 0 J 1 H 160  
 DACW05-83-C0089 D C E 5 2 2 Y299 000 C2 CONSTRUCTION/ALL OTHER NON-B 8 4 8 3 B 0000 0 J 1 H 370  
 LOCATION TOTAL 3 2,266

WHARTON JA  
 1 I OKF27

DRAVO SIRRINE JV PORTSMOUTH VIRGINIA 094846 3210 47  
 N62470-81-C1399 D C E 1 2 2 Y242 000 C2 CONSTRUCTION/HEATING AND COO 8 A 3 2 B 0000 0 J 4 I 23,500

WHEATLAND  
 1 I OCA45

WHEATLAND  
 3 J OSD10  
 3 K OSD10  
 3 L OSD10



4PC613 ALPH

2222 22 22222	5 7	9 9				1 1 1 1 1			1 1 9 2 2 2						
AAAA BB CCCCC	3 A C 8	999 C D 10A	10B 10C 11	DESCRIPTION OF	CMDTY/SRVC	2 3 4 5 6 1717	J 9 A 0 1 3	24 44 44 44 44	1000						
		GERMANY				090527	0000	GY							
JA37-83-C0976	B C Z 5	3 2	J037 000 S1	MAINT-REPAIR OF EQ/AGRICULTU	7 9 3 5 L 06	1 B	J 2 I					29			
		COMMERCE CITY				070393	0515	06							
INC	E C A 5	2 2	6530 000 C9B	HOSPITAL FURNITURE EQUIP	UTE 6 A 3 4 J 01B	1 B	J 1 A					52			
		BROOKLYN				028854	0950	33							
A600-83-D4045	E C B 1	3 2	9140 000 A8A	FUEL OILS	6 A 3 3 J 0000 0	K 1 L					2,289				
		NEW YORK				028854	5740	33							
A600-82-D0123	D C B 1	3 2	9140 000 A8A	FUEL OILS	6 A 3 5 J 1026 1 B	K 1 J					39				
		CONTRACTOR TOTAL		2	2,327										
		GERMANY				951915	0000	GY							
LA120-83-C4606	B C B 5	2 2	6520 000 C9B	DENTAL INSTRUMENTS EQUIP	AND 6 A 3 5 L 07	6 B	J 1 D					26			
		NEW YORK				951915	5740	33							
LA120-83-C4078	B C A 1	2 2	6520 000 C9B	DENTAL INSTRUMENTS EQUIP	AND 6 A 3 5 B 07	6 B	J 1 J					27			
LA120-83-C4768	B C A 5	2 2	6520 000 C9B	DENTAL INSTRUMENTS EQUIP	AND 6 A 3 5 A 1013 1 B	J 1 E					17				
LA120-83-C4871	B C A 5	2 2	6520 000 C9B	DENTAL INSTRUMENTS EQUIP	AND 6 A 3 5 A 07	6 B	J 1 G					15			
LA120-83-C4921	B C A 1	2 2	6520 000 C9B	DENTAL INSTRUMENTS EQUIP	AND 6 A 3 5 A 07	1 B	J 1 G					31			
LA120-83-C5018	B C A 5	2 2	6520 000 C9B	DENTAL INSTRUMENTS EQUIP	AND 6 A 3 5 A 07	6 B	J 1 H					135			
		LOCATION TOTAL		5	365										
		CONTRACTOR TOTAL		6	391										
		CONN				952140	0570	07							
DGE & DOCK CORP	B C E 5	2 2	Z299 000 C2	MAINT-REPAIR-ALTER/OTHER NON	8 A 3 4 J 01B	1 B	J 1 F					47			
162472-83-C3312	B C E 5	2 2	Z299 000 C2	MAINT-REPAIR-ALTER/OTHER NON	8 A 3 4 J 01B	1 B	J 1 F					73			
162472-83-C3312	B C E 5	2 2	Z299 000 C2	MAINT-REPAIR-ALTER/OTHER NON	8 A 3 4 J 01B	1 B	J 1 F					47			
162472-83-C3352	B C E 5	2 2	Z249 000 C2	MAINT-REPAIR-ALTER/OTHER UTI	8 A 3 4 J 01B	1 B	J 1 D					31			
162472-83-C3413	B C E 5	2 2	Z299 000 C2	MAINT-REPAIR-ALTER/OTHER NON	8 A 3 4 J 01B	1 B	J 1 D					25			
		LOCATION TOTAL		5	276										
		MARYLAND				020257	1080	21							
JR CONTRACTOR INC	E C E 5	2 2	Z119 000 C2	MAINT-REPAIR-ALTER/OTHER ADM	8 A 3 4 J 01B	1 B	J 1 I					169			
DAKF27-83-C0153												169			
		COLORADO				072808	0945	06							
TRIES INC	D C E 5	2 2	Y199 000 C2	CONSTRUCTION/MISCELLANEOUS	B 8 A 3 4 J 01B	1 B	J 1 I					76			
19ACA45-83-C0150												76			
		WYOMING				952300	2720	51							
ELECTRIC ASSO	B C Z 5	2 2	S112 000 S1	UTILITIES/ELECTRICTY	8 3 4 5 J 1005 7 B	J 1 J					25				
F48608-83-D0156	B C Z 5	2 2	S112 000 S1	UTILITIES/ELECTRICTY	8 3 4 5 J 1005 7 B	J 1 K					25				
F48608-83-D0156	B C Z 5	2 2	S112 000 S1	UTILITIES/ELECTRICTY	8 3 4 5 J 1005 7 B	J 1 L					27				

S M  
V O 11  
C N 5555 AA

WHEATLAND RU  
3 A OSD10 00  
3 B OSD10 00  
3 C OSD10 00  
3 D OSD10 00  
3 E OSD10 00  
3 F OSD10 00

WHEATLEY ASS  
2 I C2474 Y3

WHEATLEY ASS  
2 C C2742 P3  
2 I C2742 P4  
2 I C2742 P5

WHEATLEY ASS  
3 I QGA07 00

WHEATLEY GEO  
2 E JA111 25

WHEATON PLAS  
1 I OAJ09 22

WHEEL & RIM  
4 J O0700 00

WHEEL & RIM  
4 I O0700 46

WHEELABRATOR  
1 K OAA08 00  
1 L OAG47 00  
1 A OAG47 00  
1 F OAG47 01  
1 G OAG47 01  
1 H OAG47 01  
1 A OAG49 00  
1 G OAG49 01

222 22 22222		5 7		9 9						1 1 1 1 1		1 1 9 2 2 2																									
AAA	BB	CCCC	3	A	C	8	999	C	D	10A	10B	10C	11	DESCRIPTION OF COMDTY/SRVC	2	3	4	5	6	1717	8	9	A	0	1	3	24	15	5	1	5	1	000				
ELECTRIC ASSO		WHEATLAND		WYOMING		952300		2720		51																											
608-63-D0156	B	C	Z	5	2	2	S112	000	S1	UTILITIES/ELECTRICTY	8	3	4	5	J	1005	7	B	J	1	A													26			
608-63-D0156	B	C	Z	5	2	2	S112	000	S1	UTILITIES/ELECTRICTY	8	3	4	5	J	1005	7	B	J	1	B														27		
608-63-D0156	B	C	Z	5	2	2	S112	000	S1	UTILITIES/ELECTRICTY	8	3	4	5	J	1005	7	B	J	1	C														26		
608-63-D0156	B	C	Z	5	2	2	S112	000	S1	UTILITIES/ELECTRICTY	8	3	4	5	J	1005	7	B	J	1	D														26		
608-63-D0156	B	C	Z	5	2	2	S112	000	S1	UTILITIES/ELECTRICTY	8	3	4	5	J	1005	7	B	J	1	E														26		
608-63-D0156	B	C	Z	5	2	2	S112	000	S1	UTILITIES/ELECTRICTY	8	3	4	5	J	1005	7	B	J	1	F														25		
LOCATION TOTAL				9						233																											
S		EL TORO		CALIFORNIA		071727		2070		05																											
1474-82-C0613	E	C	E	5	2	2	Z199	000	C2	MAINT-REPAIR-ALTER/MISCELLAN	8	A	3	3	J	0000	0	J	1	I															8,886		
S		PEARL HARBOR		NAVAL		HAWAII		071727		1800		12																									
1471-81-C1336	A	C	E	1	2	2	Z161	000	C2	MAINT-REPAIR-ALTER/FAMILY	HO	8	A	8	3	J	0000	0	J	1	L															29	
1471-81-C1336	A	C	E	1	2	2	Z161	000	C2	MAINT-REPAIR-ALTER/FAMILY	HO	8	A	8	4	J	01B	1	B	J	1	B														333	
1471-81-C1372	A	C	E	1	2	2	Z161	000	C2	MAINT-REPAIR-ALTER/FAMILY	HO	8	A	3	4	J	01B	1	B	J	1	I														2,257	
LOCATION TOTAL				3						2,619																											
ES		MCGUIRE AFB		NEW JERSEY		071727		2560		31																											
1609-83-C0070	D	C	E	5	2	2	Z161	000	C2	MAINT-REPAIR-ALTER/FAMILY	HO	8	A	3	4	J	01B	1	B	J	1	I														8,997	
CONTRACTOR TOTAL				5						20,502																											
E INC		TULSA		OKLAHOMA		090299		4880		37																											
0104-83-CK158	B	C	A	5	2	2	4820	000	A3	VALVES NONPOWERED	8	4	3	5	A	1015	5	B	J	1	B															39	
CO		SPRINGFIELD		KENTUCKY		952386		3440		18																											
AJ09-83-C8828	B	C	A	1	2	2	8125	000	C9E	BOTTLES AND JARS	8	A	3	3	C	0000	0	J	1	I																80	
CO		AKRON		OHIO		952388		0070		36																											
A700-83-C0073	D	C	B	1	2	2	2530	000	C9E	VEHICULAR BRAKE STEERING AXL	6	A	3	5	J	1013	1	B	K	1	J															35	
I CO		DAYTON		OHIO		952388		2190		36																											
A700-83-C3626	B	C	B	5	2	2	2530	000	A4B	VEHICULAR BRAKE STEERING AXL	6	A	3	5	J	1013	6	B	J	1	H															27	
CONTRACTOR TOTAL				2						62																											
E INC		MISHAWAKA		INDIANA		952440		3360		15																											
AAA08-83-C0008	B	C	A	5	2	2	3680	000	B9	FOUNDRY MACHINERY - RELATED	8	A	3	3	C	0000	0	J	1	J																82	
AAG47-83-C0011	B	C	A	5	2	2	3680	000	C9E	FOUNDRY MACHINERY - RELATED	8	A	3	3	D	0000	0	J	4	K																	576
AAG47-83-C0019	B	C	A	5	2	2	4940	000	C9E	MISCELLANEOUS MAINTENANCE	EQ	8	A	3	3	C	0000	0	J	1	L																26
AAG47-83-C0054	B	C	A	1	2	2	3680	000	C9E	FOUNDRY MACHINERY - RELATED	8	A	3	3	C	0000	0	J	1	F																	80
AAG47-83-C0064	B	C	A	1	2	2	4940	000	C9E	MISCELLANEOUS MAINTENANCE	EQ	8	A	3	3	D	0000	0	J	1	G																174
AAG47-83-C0071	B	C	A	1	2	2	4940	000	C9E	MISCELLANEOUS MAINTENANCE	EQ	8	A	3	3	C	0000	0	J	1	H																50
AAG49-83-C0010	B	C	A	1	2	2	4940	000	B9	MISCELLANEOUS MAINTENANCE	EQ	8	A	3	3	C	0000	0	J	1	K																81
AAG49-83-C0078	B	C	A	1	2	2	4940	000	C9E	MISCELLANEOUS MAINTENANCE	EQ	8	A	3	3	C	0000	0	J	1	F																84

1PC613 ALPH

S M  
V O  
C N 5555 AA

WHEELABRATOR  
2 L RM300 00

WHEELABRATOR  
1 D OAG47 01

WHEELED COAC  
1 E OZD04 15

WHEELED COAC  
1 I OAE07 65

WHEELER BROS  
2 L UH107 00  
2 B UH107 00  
2 B UH107 00  
2 D UH107 00  
2 F UH107 01  
2 F UH107 01  
2 F UH107 01  
2 G UH107 01  
2 I UH107 01  
2 I UH107 01

WHEELER BROS  
1 I OZD42 00

WHEELER BROS  
3 I OQA04 00

WHEELER BROS  
1 A OKF40 01  
1 B OKF40 02  
1 D OKF40 02  
1 D OKF40 02  
1 E OKF40 02  
1 E OKF40 02  
1 G OKF40 03  
1 H OKF40 03

1PC613 ALPHA  
S M  
V O 111  
C N 5555 AAAA

WHEELER BROS I  
1 H OKF40 0439

WHEELER MACHIN  
1 A OAG49 0046

WHEELER RICHAR  
2 I LF130 0351

WHEELER STEFON  
3 I OSB04 0056

WHEELER WIMER  
2 I C2474 Y823

WHEELERS INDUS  
2 K BH004 0707  
2 K BH004 0708  
2 K BH004 0709  
2 L BH004 1206  
2 B BH004 3632  
2 C BH004 4115  
2 C BH004 4313  
2 C BH004 4461  
2 C BH004 4462  
2 C BH004 4463  
2 F BH004 7475  
2 G BH004 8601  
2 H BH004 8916  
2 I BH004 A800  
2 I BH004 A827  
2 I BH004 A800  
2 I BH004 A800  
2 A BH004 2364  
2 F BH004 7477  
2 I BH004 A326  
2 C BH002 4610  
2 H BH002 9360  
2 C BH002 3931  
2 C BH002 3931  
2 C BH002 4601  
2 G BH002 8091  
2 F D2601 1011  
2 A MF111 0051

222 22 22222 5 7 9 9 1 1 1 1 1 1 1 9 2 2 2  
AAA BB CCCCC 3 A C B 999 C D 10A 10B 10C 11 DESCRIPTION OF COMDTY/SRVC 2 3 4 5 6 1717 8 9 A 0 1 3 24 \$\$\$\$\$\$(000)

INC MISHAWAKA INDIANA 952440 3360 15  
146-83-C0007 B C A 1 2 2 W049 000 C9E LEASE-RENTAL OF EQ/MAINTENAN 8 A 3 3 B 0000 0 J 1 K 51  
LOCATION TOTAL 9 1,210

INC HOUSTON TEXAS 952440 3770 44  
G47-83-C0041 B C A 5 2 2 368C 000 B9 FOUNDRY MACHINERY - RELATED 8 A 3 3 C 0000 0 J 1 D 53  
CONTRACTOR TOTAL 10 1,263

ORLANDO FLORIDA 090758 2690 10  
904-83-C0181 B C A 5 2 2 2310 000 A4B PASSENGER MOTOR VEHICLES 8 1 3 5 J 12 1 B J 1 E 65

WINTER PARK FLORIDA 090758 3880 10  
E07-83-CH434 B C A 5 2 2 2320 000 A4B TRUCKS AND TRUCK TRACTORS WH 5 A 3 3 J 0000 0 J 1 I 79  
CONTRACTOR TOTAL 2 144

PHILPPINES 952590 0000 PI  
0651-79-D0040 B C Z 5 3 2 2590 000 C9E MISCELLANEOUS VEHICULAR COMP 7 9 4 5 L 06 1 B J 1 L 500  
0651-79-D0040 B C Z 5 3 2 2590 000 C9E MISCELLANEOUS VEHICULAR COMP 7 9 4 5 L 06 1 B J 1 J 234  
0651-79-D0040 B C Z 5 3 2 2590 000 C9E MISCELLANEOUS VEHICULAR COMP 7 9 4 5 L 06 1 B J 1 A 100  
0651-79-D0040 B C Z 5 3 2 2590 000 C9E MISCELLANEOUS VEHICULAR COMP 7 9 4 5 L 06 1 B J 1 B 500  
0651-79-D0040 B C Z 5 3 2 2590 000 C9E MISCELLANEOUS VEHICULAR COMP 7 9 4 5 L 06 1 B J 1 E 200  
0651-79-D0040 B C Z 5 3 2 2590 000 C9E MISCELLANEOUS VEHICULAR COMP 7 9 4 5 L 06 1 B J 1 E 21  
0651-83-D0009 B C Z 5 3 2 2590 000 C9E MISCELLANEOUS VEHICULAR COMP 7 9 4 5 L 06 1 B J 1 E 150  
0651-83-D0009 B C Z 5 3 2 2590 000 C9E MISCELLANEOUS VEHICULAR COMP 7 9 4 5 L 06 1 B J 1 F 250  
0651-83-D0009 B C Z 5 3 2 2590 000 C9E MISCELLANEOUS VEHICULAR COMP 7 9 4 5 L 06 1 B J 1 D 500  
0651-83-D0009 B C Z 5 3 2 2590 000 C9E MISCELLANEOUS VEHICULAR COMP 7 9 4 5 L 06 1 B J 1 H 500  
0651-83-D0009 B C Z 5 3 2 2590 000 C9E MISCELLANEOUS VEHICULAR COMP 7 9 4 5 L 06 1 B J 1 I 140  
LOCATION TOTAL 11 2,918

WASHINGTON DC 952590 0010 09  
A800-82-D0002 B C C 1 2 2 S299 000 S1 OTHER HOUSEKEEPING SERVICES 8 A 4 3 J 0000 0 J 1 I 60

HURLBURT FIELD FLORIDA 952590 1675 10  
8620-83-D0002 B C B 5 2 2 5680 000 C9E MISCELLANEOUS CONSTRUCTION M 8 A 4 5 J 1013 1 B J 1 I 123

FORT BRAGG NCAR 952590 1900 34  
KF40-83-D0334 B C B 1 2 2 M159 000 S1 OPER OF GOVT FAC /OTHER IND 8 A 3 3 J 0000 0 J 1 A 54  
KF40-83-D0334 B C B 1 2 2 M159 000 S1 OPER OF GOVT FAC /OTHER IND 8 A 3 3 J 0000 0 J 1 B 54  
KF40-83-D0334 B C B 1 2 2 M159 000 S1 OPER OF GOVT FAC /OTHER IND 8 A 3 3 J 0000 0 J 1 C 25  
KF40-83-D0334 B C B 1 2 2 M159 000 S1 OPER OF GOVT FAC /OTHER IND 8 A 3 3 J 0000 0 J 1 C 85  
KF40-83-D0334 B C B 1 2 2 M159 000 S1 OPER OF GOVT FAC /OTHER IND 8 A 3 3 J 0000 0 J 1 D 100  
KF40-83-D0334 B C B 1 2 2 M159 000 S1 OPER OF GOVT FAC /OTHER IND 8 A 3 3 J 0000 0 J 1 C 30  
KF40-83-D0334 B C B 1 2 2 M159 000 S1 OPER OF GOVT FAC /OTHER IND 8 A 3 3 J 0000 0 J 1 E 100  
KF40-83-D0334 B C B 1 2 2 M159 000 S1 OPER OF GOVT FAC /OTHER IND 8 A 3 3 J 0000 0 J 1 F 125  
KF40-83-D0334 B C B 1 2 2 M159 000 S1 OPER OF GOVT FAC /OTHER IND 8 A 3 3 J 0000 0 J 1 G 125

2 22 22222		5 7	9 9			1 1 1 1 1	1 1 9 2 2 2						
BB	CCCC	3 A C 8	999 C D 10A	10B	10C	11	DESCRIPTION OF CMDTY/SRVC	2 3 4 5 6	1717	8 9 A 0 1 3 24	\$55554(000)		
-----													
0-83-D0334	B C B 1	2 2	M159	000 S1	FORT BRAGG NCAR 952590 1900 34		OPER OF GOV'T FAC /OTHER IND	8 A 3 3	J	0000	0	J 1 H	125
	LOCATION	TOTAL	10				823						
	CONTRACTOR	TOTAL	23				3,924						
9-83-C0009	B C B 5	2 2	2240	000 C9E	SALT LAKE CITY UTAH 952728 1960 45		LOCOMOTIVE & RAIL CAR ACCESS	8 A 3 3	J	0000	0	J 1 K	74
11-83-C0179	B C B 1	2 2	AC63	000 A7	SAN DIEGO CALIFORNIA 952800 6060 05		RDTE/ELECTRONICS AND COMMUNI	8 A 3 5	J	11	5 B	J 1 A	55
13-83-C0020	E C Z 5	2 2	R219	000 C2	CARSWELL AFB TEXAS 092411 1335 44		OTHER ARCHITECT & ENGINEERIN	8 A 3 4	J	01B	2 B	J 1 H	102
14-81-C8452	D C Z 1	2 2	R116	000 C2	SAN DIEGO CALIFORNIA 094484 6060 05		A/E CONSTRUCTION /RESIDENTI	8 A 3 6	J	01B	2 B	J 1 I	140
24-79-C4120	B C Z 1	2 2	AC33	000 A3	WASHINGTON DC 952845 0010 09		RDTE/SHIPS	8 A 7 5	J	11	2 B	U 1 J	60
24-79-C4120	B C Z 1	2 2	R216	000 A3			A/E - MARINE	8 A 7 5	J	1008	2 B	U 1 J	50
24-79-C4120	B C Z 1	2 2	AC34	000 A3			RDTE/SHIPS	8 A 7 5	J	11	2 B	U 1 J	105
24-79-C4120	B C Z 1	2 2	R408	000 A3			MGT SERVICES/PROGRAM MANAGEM	8 A 7 5	J	11	2 B	U 1 L	70
24-79-C4120	B C Z 1	2 2	R408	000 A3			MGT SERVICES/PROGRAM MANAGEM	8 A 7 5	J	1008	2 B	U 1 B	67
24-79-C4120	B C Z 1	2 2	R216	000 A3			A/E - MARINE	8 A 7 5	J	1008	2 B	U 1 C	47
24-79-C4120	B C Z 1	2 2	R408	000 A3			MGT SERVICES/PROGRAM MANAGEM	8 A 7 5	J	11	2 B	U 1 C	156
24-79-C4120	B C Z 1	2 2	R408	000 A3			MGT SERVICES/PROGRAM MANAGEM	8 A 7 5	J	1008	2 B	U 1 C	35
24-79-C4120	B C Z 1	2 2	R408	000 A3			MGT SERVICES/PROGRAM MANAGEM	8 A 7 5	J	1008	2 B	U 1 A	72
24-79-C4120	B C Z 1	2 2	R408	000 A3			MGT SERVICES/PROGRAM MANAGEM	8 A 7 5	J	1008	2 B	U 1 C	1,154
24-79-C4120	B C Z 1	2 2	R408	000 A3			MGT SERVICES/PROGRAM MANAGEM	8 A 7 5	J	1008	2 B	U 1 F	30
24-79-C4120	B C Z 1	2 2	R408	000 A3			MGT SERVICES/PROGRAM MANAGEM	8 A 7 5	J	1008	2 B	U 1 G	40
24-79-C4120	B C Z 1	2 2	R408	000 A3			MGT SERVICES/PROGRAM MANAGEM	8 A 7 5	J	1008	2 B	U 1 H	399
24-79-C4120 2	B C Z 1	2 2	R408	000 A3			PROGRAM MANAGEMENT SUPPORT S	8 A 7 5	J	1008	2 B	U 1 I	44
24-79-C4120	B C Z 1	2 2	R408	000 A3			PROGRAM MANAGEMENT SUPPORT S	8 A 7 5	J	1008	2 B	U 1 I	57
24-79-C4120	B C Z 1	2 2	R408	000 A3			PROGRAM MANAGEMENT SUPPORT S	8 A 7 5	J	1008	2 B	U 1 I	44
24-79-C4120 1	B C Z 1	2 2	R408	000 A3			PROGRAM MANAGEMENT SUPPORT S	8 A 7 5	J	1008	2 B	U 1 I	44
24-80-C4177	B C B 1	2 2	R414	000 A3			MGT SERVICES/SYSTEMS ENGINEE	8 A 6 5	J	1008	5 B	U 1 A	150
24-80-C4177	B C B 1	2 2	R414	000 A3			MGT SERVICES/SYSTEMS ENGINEE	8 A 7 5	J	1008	5 B	U 1 F	150
24-80-C4177	B C B 1	2 2	R414	000 A3			SYSTEMS ENGINEERING SERVICES	8 A 7 5	J	1008	5 B	U 1 I	80
24-81-C2111	B C C 1	2 2	R215	000 A3			A/E - PRODUCTION ENGINEERING	8 A 6 5	J	1001	5 A	U 1 B	595
24-81-C2111	B C A 1	2 2	R215	000 S1			A/E - PRODUCTION ENGINEERING	8 A 7 5	J	1001	5 B	U 1 H	249
24-83-C2082	C C Z 1	2 2	R408	000 A3			MGT SERVICES/PROGRAM MANAGEM	8 A 4 3	J	1001	5 A	U 1 B	1,592
24-83-C2082	C C Z 1	2 2	R408	000 A3			MGT SERVICES/PROGRAM MANAGEM	8 A 4 3	J			B	108
24-83-C2096	C C C 1	2 2	R215	CNZ A3			A/E - PRODUCTION ENGINEERING	8 A 4 3	J	1001	5 A	U 1 C	2,086
24-83-C2096	C C A 1	2 2	R215	000 A3			A/E - PRODUCTION ENGINEERING	8 A 6 5	J	11	5 B	U 1 G	120
39-81-C0274	B C Z 1	2 2	R414	000 S1			MGT SERVICES/SYSTEMS ENGINEE	8 A 6	J			F	43
67-82-C0109	B C C 1	2 2	R408	SGJ A3			MGT SERVICES/PROGRAM MANAGEM	8 A 7 5	J	1001	5 B	U 1 L	50

22 22222 5 7 9 9													1 1 1 1 1 1 1 1 9 2 2 2	1			
BB CCCCC 3 A C 8 999 C D 10A 10B 10C 11		DESCRIPTION OF COMDTY/SRVC											2 3 4 5 6 1717 8 9 A 0 1 3 24	\$\$\$\$\$(000)			
NC	WASHINGTON	DC	952845	0010	09												
LOCATION	TOTAL	26	7,630														
-83-C0099	LONG BRANCH	NEW JERSEY	952925	2370	31												26
B C A 5	2 2 5945	000 A7	RELAYS AND SOLENOIDS	6 A 3 5 J	1013 5 B												J 1 L
-83-C2410	DEEP RIVER	CONN	056291	0290	07												107
B C A 5	2 2 6220	000 C9E	ELECTRIC VEHICULAR LIGHTS	AN 6 A 3 6 J	01B 1 B												J 1 F
1-83-C0018	PHILADELPHIA	MISS	952950	2100	25												48
E C A 5	2 2 5510	000 B1	LUMBER AND RELATED BASIC WOOD	8 4 3 3 J	0000 0												J 1 A
1-83-C0206	MONCK'S CORNER	SCAR	952950	1910	41												28
D C B 5	2 2 5510	000 B1	LUMBER AND RELATED BASIC WOOD	6 A 3 4 J	01B 1 B												J 1 C
2-83-C0434	WARSAW	VIRGINIA	952950	4120	47												31
B C B 1	2 2 5510	000 B1	LUMBER AND RELATED BASIC WOOD	8 A 3 4 J	01B 1 B												J 1 F
0-83-C0121	ROCHESTER	WASHINGTON	952950	2855	48												38
D C B 7	2 2 5510	000 B1	LUMBER AND RELATED BASIC WOOD	6 A 3 4 J	01B 1 B												J 1 A
CONTRACTOR TOTAL		4	145														
NC	ST LOUIS	MISSOURI	023345	7680	26												65
3-82-C0077	D C C 5	2 2 5206	000 S1	GUARD SERVICES	8 A 3 3 J												0000 0
ICIATE	YORK	NEBRASKA	090056	5500	28												
JH-83-DM580	B C Z 5	2 2 3905	000 B2	MEAT POULTRY AND FISH	6 2 4 4 J												01B 1 B
JH-83-DM580	B C Z 5	2 2 8905	000 B2	MEAT POULTRY AND FISH	6 2 4 4 J												01B 1 B
JH-83-DM580	B C Z 5	2 2 8905	000 B2	MEAT POULTRY AND FISH	6 2 4 4 J												01B 1 B
JH-83-DM580	B C Z 5	2 2 8905	000 B2	MEAT POULTRY AND FISH	6 2 4 4 J												01B 1 B
JH-83-DM580	B C Z 5	2 2 8905	000 B2	MEAT POULTRY AND FISH	6 2 4 4 J												01B 1 B
JH-83-DM580	B C Z 5	2 2 8905	000 B2	MEAT POULTRY AND FISH	6 2 4 4 J												01B 1 B
LOCATION TOTAL		6	155														
20-83-C5040	LOUISVILLE	KENTUCKY	953070	2280	18												51
B C A 5	2 2 6520	000 C9B	DENTAL INSTRUMENTS EQUIP AND	6 A 3 3 J	0000 0												J 1 H
20-83-C4799	PIKEVILLE	KENTUCKY	953070	2860	18												14
B C A 5	2 2 6520	000 C9B	DENTAL INSTRUMENTS EQUIP AND	6 A 3 5 J	07 6 B												J 1 E
CONTRACTOR TOTAL		2	95														

22 22222 5 7 9 9 1 1 1 1 1 1 1 9 2 2 2  
 BB CCCCC 3 A C 8 999 C D 10A 10B 10C 11 DESCRIPTION OF CMDTY/SRVC 2 3 4 5 6 1717 8 9 A 0 1 3 24 \$\$\$\$\$\$(000)

FORT SMITH ARKANSAS 953100 1430 04  
 1-81-07 B C A 1 2 2 4110 000 C9E REFRIGERATION EQUIP 3 6 4 1 C 37  
 1-81-07 B C Z 1 3 2 4110 000 C9E REFRIGERATION EQUIP 3 6 4 1 D 40  
 1-81-07 B C A 1 2 2 4110 000 C9E REFRIGERATION EQUIP 3 6 4 1 G 37  
 1-81-07 B C Z 1 3 2 4110 000 C9E REFRIGERATION EQUIP 3 6 4 1 I 68  
 1-81-07 B C Z 1 2 2 4110 000 C9E REFRIGERATION EQUIP 3 6 4 1 C 35  
 1-80-88 B C Z 1 3 2 4110 000 C9E REFRIGERATION EQUIP 3 6 4 1 K 34  
 1-81-07 B C Z 1 3 2 4110 000 C9E REFRIGERATION EQUIP 3 6 4 1 H 41  
 LOCATION TOTAL 7 292

CHICAGO ILLINOIS 953100 1710 14  
 1-21-06 B C Z 1 2 2 7320 000 C9E KITCHEN EQUIPMENT AND APPLIA 3 6 4 1 F 29

EVANSVILLE INDIANA 953100 1590 15  
 3-80-88 B C A 5 2 2 4110 000 C9E REFRIGERATION EQUIP 3 6 4 1 K 132  
 5-81-08 B C Z 1 3 2 7290 000 C9E MSC HOUSEHOLD FURNISHINGS AP 3 6 4 1 B 39  
 4-13-82 B C A 1 2 2 4120 000 C9E AIR CONDITIONING EQUIP 3 6 4 1 L 29  
 4-13-82 B C A 1 2 2 4120 000 C9E AIR CONDITIONING EQUIP 3 6 4 1 L 19  
 4-13-82 B C A 1 2 2 4120 000 C9E AIR CONDITIONING EQUIP 3 6 4 1 L 49  
 4-13-82 B C A 1 2 2 4120 000 C9E AIR CONDITIONING EQUIP 3 6 4 1 L 49  
 LOCATION TOTAL 6 346

BENTON HARBOR MICHIGAN 953100 0490 23  
 3-80-88 B C A 1 2 2 4110 000 C9E REFRIGERATION EQUIP 3 6 4 1 K 26  
 3-80-88 B C A 1 2 2 4110 000 C9E REFRIGERATION EQUIP 3 6 4 1 K 35  
 3-80-88 C C A 1 2 2 4110 000 C9E REFRIGERATION EQUIP 3 6 4 1 B 64  
 5-80-80 C C Z 1 3 2 3510 000 C9E LAUNDRY AND DRY CLEANING EQU 3 6 4 1 D 25  
 5-81-07 B C A 1 2 2 4110 000 C9E REFRIGERATION EQUIP 3 6 4 1 C 126  
 5-81-07 B C Z 1 2 2 4110 000 C9E REFRIGERATION EQUIP 3 6 4 1 D 62  
 5-81-07 B C A 1 2 2 4110 000 C9E REFRIGERATION EQUIP 3 6 4 1 F 28  
 5-81-07 B C A 1 2 2 4110 000 C9E REFRIGERATION EQUIP 3 6 4 1 E 27  
 5-81-07 B C Z 1 2 2 4110 000 C9E REFRIGERATION EQUIP 3 6 4 1 I 67  
 5-81-07 B C A 1 2 2 4110 000 C9E REFRIGERATION EQUIP 3 6 4 1 I 126  
 5-81-07 B C Z 1 3 2 4110 000 C9E REFRIGERATION EQUIP 3 6 4 1 I 25  
 5-81-08 C C A 1 2 2 4110 000 C9E REFRIGERATION EQUIP 3 6 4 1 I 43  
 4-12-06 B C A 1 2 2 7320 000 C9E KITCHEN EQUIPMENT AND APPLIA 3 6 4 1 C 28  
 5-81-07 B C Z 1 2 2 7290 000 C9E MSC HOUSEHOLD FURNISHINGS AP 3 6 4 1 G 47  
 5-81-07 B C A 1 2 2 3510 000 C9E LAUNDRY AND DRY CLEANING EQU 3 6 4 1 K 26  
 3-80-88 B C A 1 2 2 4110 000 C9E REFRIGERATION EQUIP 3 6 4 1 L 43  
 5-8-107 C C Z 1 2 2 7210 000 C9E HOUSEHOLD FURNISHINGS 3 6 4 1 I 40  
 5-81-07 B C Z 1 2 2 7320 000 C9E KITCHEN EQUIPMENT AND APPLIA 3 6 4 1 E 31  
 5-81-07 B C Z 1 2 2 4110 000 C9E REFRIGERATION EQUIP 3 6 4 1 I 31  
 5-81-07 B C Z 1 2 2 7290 000 C9E MSC HOUSEHOLD FURNISHINGS AP 3 6 4 1 I 31  
 5-81-07 B C Z 1 2 2 4110 000 C9E REFRIGERATION EQUIP 3 6 4 1 H 25  
 5-81-07 B C Z 1 3 2 4120 000 C9E AIR CONDITIONING EQUIP 3 6 4 1 H 25  
 5-81-07 B C Z 1 3 2 4120 000 C9E AIR CONDITIONING EQUIP 3 6 4 1 H 53  
 5-81-07 B C A 1 3 2 7320 000 C9E KITCHEN EQUIPMENT AND APPLIA 3 6 4 1 A 14  
 6-83-F0236 B C A 1 2 2 4110 000 C9E REFRIGERATION EQUIP 2 6 4 1 B 27  
 2-03-71 B C A 1 3 2 3510 000 C9E LAUNDRY AND DRY CLEANING EQU 3 6 4 1 I 28

S M  
 V O 1111 2  
 C N 55555 AAAA A

WHIRLPOOL CORP  
 3 K OFD10 0105 G  
 3 K OSD07 0008 G  
 3 L OAA03 0025 G  
 3 L ORA03 0044 G  
 3 A OSL02 0012 G  
 3 H OQA10 0022 G  
 3 H OHK02 0244 G  
 3 H OSD09 0099 G  
 3 H OTA21 0062 G  
 3 J OJA06 0021 G  
 3 K OFD10 0096 G  
 3 K ORA03 0030 G  
 3 F OSB02 0175 G  
 3 F OTA12 0130 G  
 3 H OTA21 0052 G  
 3 H OTA21 0058 G

WHIRLPOOL CORP  
 1 H OKF70 0186 G  
 1 I OKF70 0224 G

WHIRLPOOL CORP  
 1 I OKF70 0210 G  
 3 L OHK02 0091 G  
 3 H OHK02 0265 G

WHIRLPOOL CORP  
 2 I QA110 0493 G  
 2 G F0681 1104 G

WHIRLPOOL CORP  
 3 F OTA22 0061 G

WHITAKER A P & S  
 3 I OSB11 0084 F

WHITAKER A P & S  
 3 I OHV02 0131 F

MPC613 ALPHABETIC

22 22222 5 7 9 9 1 1 1 1 1 1 1 9 2 2 2 2  
 1B CCCCC 3 A C 8 999 C D 10A 10B 10C 11 DESCRIPTION OF CMDTY/SRVC 2 3 4 5 6 1717 8 9 A 0 1 3 24 \$\$\$\$\$\$(000)

BENTON HARBOR		MICHIGAN		953100	0490	23		
80-88	B C A 1	2 2	4110 000	C9E REFRIGERATION EQUIP	3 6 4 1		K	63
80-88	B C A 1	3 2	4110 000	C9E REFRIGERATION EQUIP	3 6 4 1		K	27
80-88	B C A 1	2 2	4110 000	C9E REFRIGERATION EQUIP	3 6 4 1		K	159
80-88	B C A 1	2 2	4110 000	C9E REFRIGERATION EQUIP	3 6 4 1		L	47
80-88	B C A 1	2 2	4110 000	C9E REFRIGERATION EQUIP	3 6 4 1		K	38
80-80	B C Z 1	3 2	3510 000	C9E LAUNDRY AND DRY CLEANING EQU	3 6 4 1		H	71
81-07	B C A 1	2 2	4110 000	C9E REFRIGERATION EQUIP	3 6 4 1		H	48
81-07	B C Z 1	3 2	4110 000	C9E REFRIGERATION EQUIP	3 6 4 1		G	31
42-106	B C A 1	3 2	7320 000	C9E KITCHEN EQUIPMENT AND APPLIA	3 6 9 1		H	41
15-60	B C Z 1	3 2	7320 000	C9E KITCHEN EQUIPMENT AND APPLIA	3 6 4 1		J	37
15-60	B C A 1	2 2	7320 000	C9E KITCHEN EQUIPMENT AND APPLIA	3 6 4 1		K	52
15-60	B C A 1	2 2	7320 000	C9E KITCHEN EQUIPMENT AND APPLIA	3 6 4 1		K	56
21-06	B C Z 1	3 2	7320 000	C9E KITCHEN EQUIPMENT AND APPLIA	3 6 4 1		F	40
21-06	B C Z 1	3 2	7320 000	C9E KITCHEN EQUIPMENT AND APPLIA	3 6 4 1		F	42
21-06	B C A 1	2 2	7320 000	C9E KITCHEN EQUIPMENT AND APPLIA	3 6 4 1		H	41
21-06	B C A 1	2 2	7320 000	C9E KITCHEN EQUIPMENT AND APPLIA	3 6 4 1		H	41
LOCATION	TOTAL		42		1,860			

ST JOSEPH		MICHIGAN		953100	5310	23		
80-80	B C Z 1	3 2	3510 000	C9C LAUNDRY AND DRY CLEANING EQU	3 6 4 1		G	51
80-80	B C Z 1	3 2	3510 000	C9E LAUNDRY AND DRY CLEANING EQU	3 6 4 1		I	61
LOCATION	TOTAL		2		112			

FINDLAY		OHIO		953100	2780	36		
-21-06	B C Z 5	3 2	7320 000	C9E KITCHEN EQUIPMENT AND APPLIA	3 6 4 1		I	55
-15-60	B C Z 5	3 2	7320 000	C9E KITCHEN EQUIPMENT AND APPLIA	3 6 4 1		K	25
-21-06	C C A 5	2 2	7320 000	C9E KITCHEN EQUIPMENT AND APPLIA	3 6 4 1		H	46
LOCATION	TOTAL		3		126			

MARSHALLVILLE		OHIO		953100	4970	36		
80-81	B C A 5	2 2	3510 000	C9E LAUNDRY AND DRY CLEANING EQU	3 6 4 1		I	26
-42106	B C A 5	3 2	7320 000	C9E KITCHEN EQUIPMENT AND APPLIA	3 6 4 1		G	36
LOCATION	TOTAL		2		62			

BERGSTROM AFB		TEXAS		953100	0680	44		
-21-06	B C A 5	2 2	7320 000	C9E KITCHEN EQUIPMENT AND APPLIA	3 6 4 1		F	28
CONTRACTOR	TOTAL		64		2,855			

BUZZARDS BAY		MASS		953280	0370	22		
-83-C0027	D C E 5	2 2	Z119 000	C2 MAINT-REPAIR-ALTER/OTHER ADM	8 A 3 4 J 01B 1 B J 1 I			485

HANSCOM AFB		MASS		953280	1107	22		
-83-C0048	D C E 5	2 2	Z163 000	C2 MAINT-REPAIR-ALTER/TROOP HOU	8 A 3 4 J 01B 1 B J 1 I			382

S M  
 V O 1111 222  
 C N 55555 AAAA AAA

WHITAKER A P & SON:  
 1 G OHA19 0014 DAH  
  
 WHITAKER A P & SON:  
 5 I OCW33 0078 DACI

WHITAKER BROS BUSI  
 3 F OQA13 0146 GSOI  
 4 K 00400 0280 GSOI  
 4 G 00400 3390 GSOI  
 4 H 00400 3909 GSOI  
 4 J 00400 0097 GSOI

WHITAKER GENERAL MI  
 1 L OKF10 0051 DAKI

WHITAKER INDUSTRIES  
 1 C OAA09 0686 DAAI  
 1 D OAA09 1084 DAAI  
 1 D OAA09 3111 DAAI

WHITAKERS INC OF SU  
 3 I OTA06 0079 F38I  
 3 I OTA06 0101 F38I

WHITE & ASSOCIATES  
 2 I MA104 1206 NOOI

WHITE ARCHIE & SONS  
 2 I C2467 E273 N62I

WHITE BEN M CO  
 3 I OS803 0054 F03I

WHITE BUFFALO CONS  
 5 G OCW68 0123 DACI

22222 5 7 9 9													1 1 1 1 1		1 1 9 2 2 2		1	
CCCCC 3 A C 8 999 C D 10A 10B 10C 11		DESCRIPTION OF CMDTY/SRVC											2 3 4 5 6 1717 8 9 A 0 1 3 24		\$\$\$\$\$(000)			
-C0020	E C E 5	2 2	2249	000	C2	MAINT-REPAIR-ALTER/OTHER UTI	MASS	953280	2120	22	8 A	3 4	J 01B	1 B	J 1 G	210		
-C0092	D C E 5	2 2	2219	000	C2	MAINT-REPAIR-ALTER/OTHER CON	NH	953280	0660	30	8 A	3 4	J 01B	1 B	J 1 I	176		
INTRACTOR TOTAL		4		1,259														
MACHINES		WASHINGTON DC 953295 0010 09																
!-11	B C A 1	2 2	3615	000	C9E	PULP AND PAPER INDUSTRIES MA	3 6 4 1										F	27
!-11	C C A 1	2 2	3615	000	C9E	PULP AND PAPER INDUSTRIES MA	3 6 4 1										K	59
!-11	C C A 1	2 2	3615	000	C9E	PULP AND PAPER INDUSTRIES MA	3 6 4 1										F	59
-40	C C A 1	2 2	3615	000	C9E	PULP AND PAPER INDUSTRIES MA	3 6 4 1										H	56
!-11	C C A 1	2 2	3615	000	C9E	PULP AND PAPER INDUSTRIES MA	3 6 4 1										J	33
LOCATION TOTAL		5		234														
-C0039	B C B 5	2 2	7195	000	C9E	MISCELLANEOUS FURNITURE AND	GEORGIA	088213	5240	11	8 4	3 6	J 01B	1 B	J 1 K	253		
INGLEWOOD		CALIFORNIA 953480 3190 05																
3-C0126	E C A 5	2 2	1025	000	A5	GUNS OVER 150 MM THROUGH 200	5 A	3 6	J 01B	1 B	J 1 B	47						
3-C0126	E C A 5	2 2	1025	EDB	A5	GUNS OVER 150 MM THROUGH 200	5 A	6 6	J 01B	1 B	J 1 C	38						
3-C4524	B C A 5	2 2	1015	DJB	A5	GUNS 75 MM THROUGH 125 MM	5 A	3 5	J 02	1 B	J 1 D	27						
LOCATION TOTAL		3		112														
SHAW AFB		SCAR 093945 2660 41																
3-C0034	E C E 1	2 2	2161	000	C2	MAINT-REPAIR-ALTER/FAMILY HO	8 A	3 4	J 01B	1 B	J 1 I	198						
3-C0043	D C E 1	2 2	2161	000	C2	MAINT-REPAIR-ALTER/FAMILY HO	8 A	3 4	J 01B	1 B	J 1 I	265						
LOCATION TOTAL		2		463														
INERY SALES		SWEDEN 092709 0000 SW																
3-C1850	B C Z 5	2 2	3441	000	B9	BENDING AND FORMING MACHINES	8 A	3 5	L 1026	1 B	J 1 A	120						
CHARLESTON		SCAR 091212 0460 41																
1-C4080	D C E 1	2 2	2111	000	C2	MAINT-REPAIR-ALTER/OFFICE BU	8 A	3 4	J 01B	1 B	J 1 D	42						
BLYTHEVILLE AFB		ARKANSAS 953580 0472 04																
3-C0024	E C E 1	2 2	2161	000	C2	MAINT-REPAIR-ALTER/FAMILY HO	8 A	3 4	J 01B	1 B	J 1 I	46						
ION CO		OREGON 064986 1360 38																
3-C0071	A C E 5	2 2	Y222	000	C2	CONSTRUCTION/HIGHWAYS-ROADS-	4 6	3 5	J 17B	7 B	J 1 G	71						



22222 5 7 9 9		1 1 1 1 1 1 1 9 2 2 2										1					
CCCCC 3 A C 8 999 C D 10A		10B 10C 11										DESCRIPTION OF COMDTY/SRVC	2 3 4 5 6 1717 8 9 A 0 1 3 24		\$\$\$\$\$1000		
CHESAPEAKE VIRGINIA		080428		0785		47											
-D4445	E C B 5	3 2	9140	000	A8A	FUEL OILS		6 A	3 3	J	0000	0	K 1	J			11,036
-D4445	D C B 5	3 2	9140	000	A8A	FUEL OILS		6 A	9 3	J	0000	0	K 1	J			131
LOCATION TOTAL		2				11,505											
TRIES INC BRIDGEPORT CONN		953655		0110		07											
-C0010	C C A 1	2 2	3411	000	C9E	BORING MACHINES		6 A	3 5	A	17B	5 B	J 1	H			26
TRIES INC NAUGATUCK CONN		953655		0820		07											
-C0731	B C A 5	2 2	6685	000	C9E	PRESSURE TEMP HUMIDITY INSTR		6 A	3 5	J	1013	5 B	J 1	L			69
TRIES INC BELVIDERE ILLINOIS		953655		0730		14											
-C9014	B C A 1	2 2	3419	000	B9	MISCELLANEOUS MACHINE TOOLS		8 A	3 5	A	1013	2 B	J 3	B			15,296
-C9023	B C A 1	2 2	3408	000	B9	MACHING CENTERS AND WAY-TYPE		8 A	3 2	A	0000	0	J 4	D			1,435
LOCATION TOTAL		2				16,783											
TRIES INC CHICAGO ILLINOIS		953655		1710		14											
-2-033	C C Z 1	2 2	7320	000	C9E	KITCHEN EQUIPMENT AND APPLIA		3 6	4 1				E				35
TRIES INC GREENVILLE MICHIGAN		953655		2350		23											
-1-08	B C A 1	2 2	4110	000	C9E	REFRIGERATION EQUIP		3 6	4 1				E				27
TRIES INC EDISON NEW JERSEY		953655		1200		31											
-C2814	D C A 5	2 2	4120	000	C9E	AIR CONDITIONING EQUIP		6 A	3 3	B	0000	0	J 1	G			130
TRIES INC CINCINNATI OHIO		953655		1680		36											
-2-033	C C A 1	2 2	7210	000	C9E	HOUSEHOLD FURNISHINGS		3 6	4 1				I				110
TRIES INC CLEVELAND OHIO		953655		1750		36											
-C0282	B C A 1	2 2	2540	DCG A4A	VEHICULAR FURNITURE AND ACCE		8 A	3 5	C	1001	4 B	J 1	B				53
-C1583	B C A 1	2 2	2540	000 A4B	VEHICULAR FURNITURE AND ACCE		5 A	3 5	A	1013	1 B	J 1	H				41
-C0411	B C A 1	2 2	2540	000 A3	VEHICULAR FURNITURE AND ACCE		6 A	3 5	C	1026	1 B	J 1	K				126
-C1378	B C A 1	2 2	2540	000 A5	VEHICULAR FURNITURE AND ACCE		6 A	3 5	C	1013	1 B	J 1	B				31
-C0226	B C A 1	2 2	5930	000 A7	SWITCHES		6 A	3 5	B	1013	5 B	J 1	K				115
LOCATION TOTAL		5				366											
TRIES INC COLUMBUS OHIO		953655		1880		36											
-20-33	B C Z 5	3 2	7320	000	C9E	KITCHEN EQUIPMENT AND APPLIA		3 6	4 1				H				33
TRIES INC FAIRVIEW PA		953655		1650		39											
-C6298	2 B C A 1	2 2	4820	000 A3	VALVES NONPOWERED		6 A	6 3	C	0000	0	J 1	J				46
-C6298	B C A 1	2 2	4820	000 A3	VALVES NONPOWERED		6 A	6 3	C	0000	0	J 1	J				46
-C1284	B C A 1	2 2	4820	000 A3	VALVES NONPOWERED		6 A	3 3	C	0000	0	K 1	A				25

41PC613 ALPH..BETI  
S M  
V O 1111 222  
C N 5555 AAAA AA

WHITE CONSOLIDATED  
4 F 00700 3389 DLA

WHITE CONSOLIDATED  
2 E BH004 5770 N00  
4 A 00700 1103 DLA  
4 C 00700 2156 DLA  
4 C 00700 1962 DLA  
4 G 00700 4096 DLA  
4 I 00700 4959 DLA

WHITE ELECTRIC CO  
1 I OCA21 0114 DAC

WHITE ENGINES INC  
1 L OAE07 0776 DAAE  
1 B OAE07 1926 DAAE  
1 B OAE07 1927 DAAE  
1 C OAE07 2499 DAAE  
1 C OAE07 2500 DAAE  
1 C OAE07 2562 DAAE  
1 D OAE07 2980 DAAE  
1 D OAE07 2981 DAAE  
1 E OAE07 3616 DAAE  
1 H OAE07 6146 DAAE  
1 K OAE07 0458 DAAE  
1 K OAE07 0459 DAAE  
1 L OAE07 1292 DAAE  
1 L OAE07 1293 DAAE  
1 E OAE07 3856 DAAE  
1 G OAE07 4855 DAAE  
1 K OAE07 0641 DAAE  
1 L OAE07 0896 DAAE  
1 L OAE07 1194 DAAE  
1 H OAE07 2767 DAAE  
1 C OAE07 2528 DAAE  
1 D OAE07 3151 DAAE  
1 D OAE07 3152 DAAE  
1 E OAE07 3649 DAAE  
1 G OAE07 4871 DAAE  
1 G OAE07 4872 DAAE  
1 H OAE07 6372 DAAE  
1 I OAE07 6638 DAAE  
1 C OAE07 2658 DAAE  
1 I OAE07 6459 DAAE  
1 L OAE07 1195 DAAE

-----  
 22222 5 7 9 9 1  
 CCCC 3 A C B 999 C D 10A 10B 10C 11 DESCRIPTION OF CMDTY/SRVC 2 3 4 5 6 1717 8 9 A 0 1 3 24 \$\$\$\$\$\$(000)  
 -----

RIES INC FAIRVIEW PA 953655 1650 39  
 C2730 D C A 1 2 2 4820 000 A3 VALVES NONPOWERED 6 A 3 3 C 0000 0 J 1 F 70  
 CANTON TOTAL 2 101

RIES INC LAKE CITY PA 953655 2547 39  
 C4374 B C A 1 2 2 4820 000 A3 VALVES NONPOWERED 8 A 3 3 A 0000 0 J 1 D 141  
 C0966 B C A 5 2 2 4410 000 A3 INDUSTRIAL BOILERS 6 A 3 5 B 1015 5 B J 1 L 135  
 C1464 B C A 1 2 2 4410 000 C9E INDUSTRIAL BOILERS 6 A 3 5 B 1015 5 B J 1 C 26  
 C1682 B C A 1 2 2 4410 000 A3 INDUSTRIAL BOILERS 6 A 3 5 B 1015 5 B J 1 B 90  
 C3060 B C A 1 2 2 4410 000 A3 INDUSTRIAL BOILERS 6 A 3 J G 41  
 C3600 B C A 1 2 2 4410 000 A3 INDUSTRIAL BOILERS 6 A 3 5 C 1015 1 B J 1 I 89  
 CANTON TOTAL 6 522  
 TRACTOR TOTAL 22 18,210

FORT STEWART GEORGIA 012201 2470 11  
 C0222 D C E 5 2 2 Z199 000 C2 MAINT-REPAIR-ALTER/MISCELLAN 8 A 3 4 J 01B 1 B J 1 I 171

CANTON OHIO 953750 1380 36  
 C0261 B C A 1 2 2 2815 DNE A4B DIESEL ENGINES AND COMPONENT 5 A 7 3 A 0000 0 K 1 K 683  
 C0261 B C A 1 2 2 2815 DNE A4B DIESEL ENGINES AND COMPONENT 5 A 6 3 J 0000 0 K 1 A 2,623  
 C0261 B C A 1 2 2 2815 DNE A4B DIESEL ENGINES AND COMPONENT 5 A 6 J A 152  
 C0261 B C A 1 2 2 2815 DNE A4B DIESEL ENGINES AND COMPONENT 5 A 6 3 J 0000 0 K 1 C 481  
 C0261 B C A 1 2 2 2815 DNE A4B DIESEL ENGINES AND COMPONENT 5 A 6 J C 59  
 C0261 B C A 1 2 2 2815 DNE A4B DIESEL ENGINES AND COMPONENT 5 A 6 3 J 0000 0 K 1 C 185  
 C0261 B C A 1 2 2 2815 DNE A4B DIESEL ENGINES AND COMPONENT 5 A 6 3 J 0000 0 K 1 D 585  
 C0261 B C A 1 2 2 2815 DNE A4B DIESEL ENGINES AND COMPONENT 5 A 6 J D 46  
 C0261 B C A 1 2 2 2815 DNE A4B DIESEL ENGINES AND COMPONENT 5 A 7 3 A 0000 0 K 1 E 1,063  
 C0261 B C A 1 2 2 2815 DNE A4B DIESEL ENGINES AND COMPONENT 5 A 7 3 A 0000 0 K 1 H 248  
 C4479 C C A 1 2 2 2320 DPS A4B TRUCKS AND TRUCK TRACTORS WH 5 A 7 5 J 1001 5 B K 1 J 568  
 C4479 C C A 1 2 2 2320 DPS A4B TRUCKS AND TRUCK TRACTORS WH 5 A 7 J J 57  
 C4479 C C A 1 2 2 2320 DPS A4B TRUCKS AND TRUCK TRACTORS WH 5 A 7 5 J 1001 5 B K 1 L 240  
 C4479 C C A 1 2 2 2320 DPS A4B TRUCKS AND TRUCK TRACTORS WH 5 A 7 J L 181  
 C4479 C C A 1 2 2 2805 DPS A4B GAS RECIPROCATING ENG - EXCE 5 A 7 5 J 1001 5 B K 1 E 909  
 C4479 C C A 1 2 2 2805 DPS A4B GAS RECIPROCATING ENG - EXCE 5 A 7 5 J 1001 5 B K 1 G 809  
 C6504 B C A 1 2 2 2815 DNJ A4B DIESEL ENGINES AND COMPONENT 5 4 6 6 J 01B 1 B J 1 K 100  
 C6504 B C A 1 2 2 2815 DNJ A4B DIESEL ENGINES AND COMPONENT 5 4 6 6 J 01B 1 B J 1 K 100  
 C6523 B C A 1 2 2 2815 DNE A4B DIESEL ENGINES AND COMPONENT 5 4 6 6 J 01B 1 A J 1 L 7,561  
 C6523 B C A 1 2 2 2815 DNE A4B DIESEL ENGINES AND COMPONENT 5 4 7 6 J 01B 1 A J 1 C 1,112  
 C6629 B C A 1 2 2 2815 DNE A4B DIESEL ENGINES AND COMPONENT 5 A 7 5 J 1001 5 A J 1 C 2,827  
 C6629 B C A 1 2 2 2815 DNE A4B DIESEL ENGINES AND COMPONENT 5 A 6 5 J 1001 5 A J 1 D 316  
 C6629 B C A 1 2 2 2815 DNE A4B DIESEL ENGINES AND COMPONENT 5 A 6 J D 1,752  
 C6629 B C A 1 2 2 2815 DNE A4B DIESEL ENGINES AND COMPONENT 5 A 6 5 J 1001 5 A J 1 E 25,127  
 C6629 B C A 1 2 2 2815 DNE A4B DIESEL ENGINES AND COMPONENT 5 A 6 5 J 1001 5 A J 1 G 38  
 C6629 B C A 1 2 2 2815 DNE A4B DIESEL ENGINES AND COMPONENT 5 A 6 J G 2,501  
 C6629 B C A 1 2 2 2815 DNE A4B DIESEL ENGINES AND COMPONENT 5 A 6 5 J 1001 5 A J 1 H 4,332  
 C6629 B C A 1 2 2 2815 DNE A4B DIESEL ENGINES AND COMPONENT 5 A 6 5 J 1001 5 A J 1 I 973  
 C6630 B C A 1 2 2 2815 DNJ A4B DIESEL ENGINES AND COMPONENT 5 A 7 5 J 1001 5 A J 1 C 394  
 C6630 B C A 1 2 2 2815 DNJ A4B DIESEL ENGINES AND COMPONENT 5 A 6 5 J 1001 5 B J 1 H 6,903  
 CH200 B C A 1 2 2 2815 000 A4B DIESEL ENGINES AND COMPONENT 5 4 3 5 J 01B 3 B J 1 L 487





22222 22 22222 5 7 9 9 1 1 1 1 1 1 1 9 2 2 2  
 AAAAA BB CCCC 3 A C 8 999 C D 10A 10B 10C 11 DESCRIPTION OF CMDTY/SRVC 2 3 4 5 6 1717 8 9 A 0 1 3 24 99999 0000

JDS INC GALLATIN TENNESSEE 017001 1070 43  
 DLA13H-83-W8066 C C A 5 2 2 8940 000 B2 SPECIAL DIETARY FOODS - SPEC 6 6 3 5 A 09 7 B J 1 K 31

ERS OF FLORIDA OCALA FLORIDA 060696 2590 10  
 DLA13H-82-DM675 B C Z 5 2 2 8905 000 B2 MEAT POULTRY AND FISH 6 6 4 4 J 01B 1 B J 1 J 35  
 DLA13H-82-DM675 B C Z 5 2 2 8905 000 B2 MEAT POULTRY AND FISH 6 6 4 4 J 01B 1 B J 1 K 31  
 DLA13H-82-DM675 B C Z 5 2 2 8905 000 B2 MEAT POULTRY AND FISH 6 6 4 4 J 01B 1 B J 1 K 27  
 DLA13H-82-DM675 B C Z 5 2 2 8905 000 B2 MEAT POULTRY AND FISH 6 6 4 4 J 01B 1 B J 1 K 41  
 DLA13H-82-DM675 B C Z 5 2 2 8905 000 B2 MEAT POULTRY AND FISH 6 6 4 4 J 01B 1 B J 1 K 25  
 DLA13H-82-DM675 B C Z 5 2 2 8905 000 B2 MEAT POULTRY AND FISH 6 6 4 4 J 01B 1 B J 1 K 25  
 DLA13H-82-DM675 B C Z 5 2 2 8905 000 B2 MEAT POULTRY AND FISH 6 6 4 4 J 01B 1 B J 1 L 35  
 DLA13H-82-DM675 B C Z 5 2 2 8905 000 B2 MEAT POULTRY AND FISH 6 6 4 4 J 01B 1 B J 1 L 36  
 DLA13H-82-DM675 B C Z 5 2 2 8905 000 B2 MEAT POULTRY AND FISH 6 6 4 4 J 01B 1 B J 1 L 25  
 DLA13H-82-DM675 B C Z 5 2 2 8905 000 B2 MEAT POULTRY AND FISH 6 6 4 4 J 01B 1 B J 1 L 35  
 DLA13H-82-DM675 B C Z 5 2 2 8905 000 B2 MEAT POULTRY AND FISH 6 6 4 4 J 01B 1 B J 1 L 25  
 DLA13H-82-DM675 B C Z 5 2 2 8905 000 B2 MEAT POULTRY AND FISH 6 6 4 4 J 01B 1 B J 1 A 26  
 DLA13H-82-DM675 B C Z 5 2 2 8905 000 B2 MEAT POULTRY AND FISH 6 6 4 4 J 01B 1 B J 1 A 32  
 DLA13H-82-DM675 1 B C Z 5 2 2 8905 000 B2 MEAT POULTRY AND FISH 6 2 4 4 J 01B 1 B J 1 A 32  
 DLA13H-82-DM675 2 B C Z 5 2 2 8905 000 B2 MEAT POULTRY AND FISH 6 6 4 4 J 01B 1 B J 1 A 32  
 DLA13H-82-DM675 B C Z 5 2 2 8905 000 B2 MEAT POULTRY AND FISH 6 2 4 4 J 01B 1 B J 1 B 26  
 DLA13H-82-DM675 B C Z 5 2 2 8905 000 B2 MEAT POULTRY AND FISH 6 2 4 4 J 01B 1 B J 1 B 27  
 DLA13H-82-DM675 B C Z 5 2 2 8905 000 B2 MEAT POULTRY AND FISH 6 2 4 4 J 01B 1 B J 1 B 33  
 DLA13H-82-DM675 B C Z 5 2 2 8905 000 B2 MEAT POULTRY AND FISH 6 2 4 4 J 01B 1 B J 1 B 25  
 DLA13H-82-DM675 B C Z 5 2 2 8905 000 B2 MEAT POULTRY AND FISH 6 2 4 4 J 01B 1 B J 1 B 26  
 DLA13H-82-DM675 B C Z 5 2 2 8905 000 B2 MEAT POULTRY AND FISH 6 2 4 4 J 01B 1 B J 1 B 26  
 DLA13H-82-DM675 B C Z 5 2 2 8905 000 B2 MEAT POULTRY AND FISH 6 2 4 4 J 01B 1 B J 1 C 26  
 DLA13H-82-DM675 B C Z 5 2 2 8905 000 B2 MEAT POULTRY AND FISH 6 2 4 4 J 01B 1 B J 1 C 27  
 DLA13H-82-DM675 B C Z 5 2 2 8905 000 B2 MEAT POULTRY AND FISH 6 2 4 4 J 01B 1 B J 1 C 27  
 F08602-83-A0074 B C Z 5 2 2 8905 000 B2 MEAT POULTRY AND FISH 8 2 4 4 J 01B 1 B J 1 F 36  
 LOCATION TOTAL 23 693

ERIES INC WASHINGTON DC 047714 0010 09  
 N62477-82-C3421 D C C 1 2 2 S208 000 S1 LANDSCAPING - GROUNDSKEEPING 8 A 3 4 J 01B 1 B J 1 D 635  
 N62477-82-C3421 D C C 1 2 2 S208 000 S1 LANDSCAPING - GROUNDSKEEPING 8 A 3 4 J 01B 1 B J 1 I 61  
 LOCATION TOTAL 2 696

SH DISPOSAL QUANTICO VIRGINIA 954423 3280 47  
 M00264-80-C0066 B C C 5 2 2 S205 000 S1 GARBAGE COLLECTION 8 A 7 4 J 01B 1 B J 1 J 94

ELECTRICAL SUPPLY CO BYRAM CONN 954481 0145 07  
 DLA400-83-CZ008 D C B 5 2 2 6210 000 C9E INDOOR & OUTDOOR ELEC LIGHTI 6 A 3 3 J 0000 0 J 1 J 39  
 DLA400-83-CZ008 D C B 5 2 2 6210 000 C9E INDOOR & OUTDOOR ELEC LIGHTI 6 A 6 3 J 0000 0 J 1 A 43  
 LOCATION TOTAL 2 82

ELECTRICAL SUPPLY CO ELMSFORD NEW YORK 954481 2470 33  
 M67004-82-00006 B C B 1 2 2 6135 000 A7 BATTERIES PRIMARY 8 A 4 3 J 0000 0 J 1 B 59

1PC613 ALI  
 S M  
 V O  
 C N 55555  
 WHITE PLAI  
 1 G 0ZD31  
 WHITE POWE  
 3 I 0JA14  
 WHITE R E  
 2 H JA100  
 3 B OFD06  
 4 K 00900  
 4 L 00900  
 WHITE R L  
 2 F PC142  
 WHITE RUBBE  
 4 H 00100  
 4 H 00100  
 4 I 00100  
 4 H 00100  
 4 H 00100  
 WHITE S A  
 4 L 00600  
 4 C 00600  
 WHITE SCIEN  
 1 I OAK10  
 2 G E614B  
 2 A AN310  
 2 K AC534  
 2 L AC534  
 2 E AC534  
 2 C MF108  
 2 I MF108  
 2 I MF108  
 WHITE SUNS  
 1 I OAA22  
 2 B MA104  
 3 G OFJ04

2222 22 22222 5 7 9 9 1 1 1 1 1 1 1 9 2 2 2  
AAAA BB CCCC 3 A C 8 999 C D 10A 10B 10C 11 DESCRIPTION OF CMDTY/SRVC 2 3 4 5 6 1717 8 9 A 0 1 3 24 \$\$\$\$(100)

TRICAL SUPPLY CO BROWNWOOD TEXAS 954481 1060 44  
A002-83-C0035 B C B 5 2 2 5995 000 A7 CABLE CORD WIRE ASSEMBLIES - 8 A 3 3 J 0000 0 J 1 F 27

CONTRACTOR TOTAL 4 168  
I INC PINE COLORADO 072694 2185 06  
10052-36-86 B C A 5 2 2 7110 000 C9E OFFICE FURNITURE 3 6 4 1 I 35

STATES INC GLENDALE CALIFORNIA 954540 2670 05  
J0383-83-C1621 B C A 1 2 2 6685 000 A1C PRESSURE TEMP HUMIDITY INSTR 8 A 3 5 J 1001 5 B J 1 H 41  
34601-83-C0531 B C B 5 2 2 6610 ACS A1C FLIGHT INSTRUMENTS 8 A 3 5 J 1015 1 B J 1 B 57  
LA900-83-C0027 B C B 5 2 2 5945 000 A7 RELAYS AND SOLENOIDS 6 A 3 5 J 1013 1 B J 1 K 29  
LA900-83-C0172 B C B 5 2 2 5925 000 A7 CIRCUIT BREAKERS 6 A 3 5 J 1001 6 B J 1 L 73  
LOCATION TOTAL 4 200

00197-83-C0042 LOUISVILLE KENTUCKY 090472 2280 18  
C C Z 5 2 2 7010 000 A7 ADPE CONFIGURATION 8 A 3 5 J 02 7 B J 1 A 50

LA100-83-C4534 RAVENNA OHIO 954600 7160 36  
B C A 5 2 2 8415 000 A9 CLOTHING SPECIAL PURPOSE 6 A 3 3 J 0000 0 J 1 G 44  
LA100-83-C4561 B C A 5 2 2 8415 000 A9 CLOTHING SPECIAL PURPOSE 6 A 3 3 J 0000 0 J 1 H 167  
LA100-83-C4561 B C A 7 2 2 8415 000 A9 CLOTHING SPECIAL PURPOSE 6 A 6 4 J 01B 1 B J 1 I 169  
LA100-83-C4564 D C A 5 2 2 8415 000 A9 CLOTHING SPECIAL PURPOSE 6 A 3 5 J 1026 1 B J 1 H 57  
LA100-83-C4571 B C A 5 2 2 8415 000 A9 CLOTHING SPECIAL PURPOSE 6 A 3 5 J 1026 1 B J 1 H 180  
LOCATION TOTAL 5 919

I INC MARIETTA GEORGIA 024387 3700 11  
LA600-82-D4239 E C B 5 3 2 9140 000 A8A FUEL OILS 6 A 3 3 J 0000 0 K 1 J 499  
LA600-83-D4187 E C B 5 3 2 9130 000 A8A LIQUID PROPELLANTS & FUEL PE 6 A 3 3 J 0000 0 K 1 B 80  
LOCATION TOTAL 2 579

C CONSULTANTS INC ARLINGTON VIRGINIA 035715 0140 47  
DAAK10-83-C0217 D C A 5 2 2 AC51 000 A5 RDTE/WEAPONS 8 A 3 6 J 01B 1 B J 1 I 44  
N00014-83-C0521 B C Z 5 2 2 AC62 000 S1 RDTE/ELECTRONICS AND COMMUNI 8 A 3 5 J 11 5 B U 1 G 120  
N00019-80-C0145 B C A 5 2 2 R409 000 A7 MGT SERVICES/PROGRAM REVIEW- 8 A 4 5 J 1008 5 B U 1 L 60  
N00019-82-C0394 B C A 5 2 2 R414 APC A7 MGT SERVICES/SYSTEMS ENGINEE 8 4 6 5 J 1001 5 B U 1 K 150  
N00019-82-C0394 B C A 5 2 2 R414 APC A7 MGT SERVICES/SYSTEMS ENGINEE 8 4 6 5 J 1001 5 B U 1 L 150  
N00019-82-C0394 B C A 5 2 2 R414 APC A7 MGT SERVICES/SYSTEMS ENGINEE 8 4 6 5 J 1001 5 B U 1 E 108  
N60921-81-D0362 D C Z 5 2 2 AD24 000 A7 RDTE/DEFENSE SERVICES 5 A 4 6 J 01B 2 B Z 1 C 99  
N60921-81-D0362 D C Z 5 2 2 AD24 000 A7 RDTE/DEFENSE SERVICES 5 A 4 6 J 01B 2 B Z 1 G 42  
N60921-81-D0362 D C Z 5 2 2 AD24 000 A7 RDTE/DEFENSE SERVICES 5 A 4 6 J 01B 2 B Z 1 I 82  
LOCATION TOTAL 9 855

MACHINE TOOL INC BELVIDERE ILLINOIS 037231 0730 14  
DAAA22-83-C0206 B C A 1 2 2 7025 000 A7 ADP INPUT/OUTPUT AND STORAGE 8 A 3 2 B 0000 0 J 1 I 426  
N00600-82-C1065 B C A 1 2 2 3408 000 B9 MACHING CENTERS AND WAY-TYPE 8 A 3 5 B 1026 1 B J 2 B 601  
F09603-83-C1373 B C A 1 2 2 3408 000 B9 MACHING CENTERS AND WAY-TYPE 8 A 3 5 B 1001 6 B J 2 G 739  
LOCATION TOTAL 3 2,061

4-IPC613 ALP

S M  
V O  
C N 55555 A

WHITE T A  
4 F 0013H 4  
4 F 0013H 4  
4 H 0013H 4  
4 I 0013H 4  
4 H 0013H 4  
4 H 0013H 4  
4 H 0013H 4  
4 H 0013H 4  
4 H 0013H 4  
4 I 0013H 4  
4 I 0013H 4  
4 I 0013H 4  
4 I 0013H 4

WHITE T A  
4 L 0013H 20  
4 J 0013H 20  
4 J 0013H 20  
4 J 0013H 21  
4 J 0013H 21  
4 J 0013H 21  
4 K 0013H 21  
4 K 0013H 22  
4 K 0013H 22  
4 K 0013H 22  
4 K 0013H 22  
4 L 0013H 23  
4 L 0013H 23  
4 L 0013H 24  
4 L 0013H 24  
4 A 0013H 24  
4 A 0013H 25  
4 A 0013H 25  
4 A 0013H 25  
4 B 0013H 25  
4 B 0013H 25  
4 B 0013H 26  
4 B 0013H 26  
4 B 0013H 26  
4 C 0013H 2  
4 C 0013H 2  
4 C 0013H 2  
4 C 0013H 2



-----  
 222 22 22222    5 7                    9 9                                    1 1 1 1 1                    1 1 9 2 2 2  
 AAA BB CCCCC 3 A C 8 999 C D 10A 10B 10C 11 DESCRIPTION OF CMDTY/SRVC 2 3 4 5 6 1717 8 9 A 0 1 3 24 \$\$\$\$\$\$(000)

LOCATION	TOTAL	44	4,304
LANSING                                    ILLINOIS                                    056731    4850    14			
13H-83-CC425	D C Z 1	2 2 8905 000 B2	MEAT POULTRY AND FISH    6 2 3 5 J 09    1 B    J 1 C    65
13H-83-CC434	D C Z 1	2 2 8905 000 B2	MEAT POULTRY AND FISH    6 2 3 5 J 09    1 B    J 1 C    41
13H-83-CC455	D C Z 1	2 2 8905 000 B2	MEAT POULTRY AND FISH    6 2 3 5 J 09    1 B    J 1 D    257
13H-83-CC463	D C Z 1	2 2 8905 000 B2	MEAT POULTRY AND FISH    6 2 3 5 J 09    1 B    J 1 D    98
13H-83-CC477	D C Z 1	2 2 8905 000 B2	MEAT POULTRY AND FISH    6 2 3 5 J 09    1 B    J 1 D    177
13H-83-CC500	D C Z 1	2 2 8905 000 B2	MEAT POULTRY AND FISH    6 2 3 5 J 09    1 B    J 1 D    112
13H-83-CC517	D C Z 1	2 2 8905 000 B2	MEAT POULTRY AND FISH    6 2 3 5 J 09    1 B    J 1 D    176
13H-83-CC531	D C Z 1	2 2 8905 000 B2	MEAT POULTRY AND FISH    6 2 3 5 J 09    1 B    J 1 D    13
13H-83-CC539	D C Z 1	2 2 8905 000 B2	MEAT POULTRY AND FISH    6 2 3 5 J 09    1 B    J 1 E    109
13H-83-CC560	D C Z 1	2 2 8905 000 B2	MEAT POULTRY AND FISH    6 2 3 5 J 09    1 B    J 1 E    50
13H-83-CC567	D C Z 1	2 2 8905 000 B2	MEAT POULTRY AND FISH    6 2 3 5 J 09    1 B    J 1 E    120
13H-83-CC580	D C Z 1	2 2 8905 000 B2	MEAT POULTRY AND FISH    6 2 3 5 J 09    1 B    J 1 E    31
13H-83-CC589	D C Z 1	2 2 8905 000 B2	MEAT POULTRY AND FISH    6 2 3 5 J 09    1 B    J 1 E    49
NEW YORK                                    NEW YORK                                    056731    5720    33			
A137-83-CB045	D C Z 1	2 2 8905 000 B2	MEAT POULTRY AND FISH    6 2 3 5 J 09    1 B    J 1 J    50
NEW YORK                                    NEW YORK                                    056731    5740    33			
A137-83-CB117	D C Z 1	2 2 8905 000 B2	MEAT POULTRY AND FISH    6 2 3 5 J 09    1 B    J 1 J    30
A137-83-CC086	D C Z 1	2 2 8905 000 B2	MEAT POULTRY AND FISH    6 2 3 5 J 09    1 B    J 1 D    49
A137-83-CC769	D C Z 1	2 2 8905 000 B2	MEAT POULTRY AND FISH    6 2 3 5 J 09    1 B    J 1 H    34
A137-83-CC822	D C Z 1	2 2 8905 000 B2	MEAT POULTRY AND FISH    6 2 3 5 J 09    1 B    J 1 J    81
CUDAHY                                    WISCONSIN                                    056731    1310    50			
A13H-83-CC679	E C Z 5	2 2 8905 000 B2	MEAT POULTRY AND FISH    6 2 3 5 J 09    1 B    J 1 F    29
A13H-83-CC712	E C Z 5	2 2 8905 000 B2	MEAT POULTRY AND FISH    6 2 3 5 J 09    1 B    J 1 G    71
CONTRACTOR TOTAL                                    66                                    5,551			
MARYLAND                                    041714    0020    21			
JCTION CO INC	D C E 5	2 2 2222 000 C2	MAINT-REPAIR-ALTER/HWYS-ROAD 8 A 8 4 J 01B    1 B    J 1 I    52
TEXAS                                    034662    1960    44			
70033-83-C3015	B C Z 5	2 2 V124 000 S1	VESSEL CHARTER FOR THINGS    8 4 3 5 C 1011    1 B    J 1 G    492
NEBRASKA                                    064249    2930    28			
A600-83-D4381	E C B 5	3 2 9140 000 A8A	FUEL OILS    6 A 3 3 J 0000 0    K 1 D    85
NCAR                                    955040    0950    34			
ASSOCIATES	F C Z 5	2 2 R599 000 C9E	OTHER SPECIAL STUDIES AND AN 8 A 8 6 J 01B    2 B    J 1 G    59



AA	BB	CCCC	3	A	C	8	999	C	D	10A	10B	10C	11	DESCRIPTION OF CMDTY/SRVC	2	3	4	5	6	1717	8	9	A	0	1	3	24	\$\$\$\$\$(000)
22	22	22222	5	7	9																1	1	1	1	1	1		
21-82-C0046	F	C	Z	1	2	2	R211	000	C2	NCAR	955040	1900	34	ARCHITECT/ENGINEER - GENERAL	8	A	8	6	J	01B	2	B	J	1	F		32	
CONTRACTOR TOTAL				2							62																	
67-83-C0090	D	C	E	5	2	2	Z161	000	C2	WASHINGTON	028615	1110	48	MAINT-REPAIR-ALTER/FAMILY HO	8	A	3	4	J	01B	1	B	J	1	I		1,993	
27-83-C0069	B	C	A	1	2	2	1670	000	C9E	PA	046700	4470	39	PARACHUTES RECOVERY SYS AND	8	A	1	5	J	1001	5	A	S	1	I		700	
08-83-C1102	E	C	A	5	2	2	1730	000	A1C	TEXAS	092376	6990	44	AIRCRAFT GROUND SERVICING EQ	8	A	3	6	J	01B	1	B	J	1	G		57	
08-83-C1109	B	C	A	5	2	2	1730	ACS	A1C					AIRCRAFT GROUND SERVICING EQ	8	A	3	4	J	01B	1	B	J	1	H		39	
08-83-C1130	B	C	A	5	2	2	1730	000	C9E					AIRCRAFT GROUND SERVICING EQ	8	A	3	4	J	01B	1	B	J	1	I		77	
LOCATION TOTAL				3							173																	
59-82-D0080	B	C	E	1	2	2	Z222	000	C2	VIRGINIA	004962	0620	47	MAINT-REPAIR-ALTER/HWYS-ROAD	8	A	4	4	J	01B	1	B	J	1	E		96	
59-82-D0080	B	C	E	1	2	2	Z222	000	C2					MAINT-REPAIR-ALTER/HWYS-ROAD	8	A	4	4	J	01B	1	B	J	1	E		96	
LOCATION TOTAL				2							192																	
77-83-D5413	D	C	E	5	2	2	Z222	000	C2	VIRGINIA	004962	1110	47	MAINT-REPAIR-ALTER/HWYS-ROAD	8	A	3	4	J	01B	1	B	J	1	E		29	
CONTRACTOR TOTAL				3							221																	
70-81-C2776	D	C	C	1	2	2	Z242	000	C2	VIRGINIA	034663	3210	47	MAINT-REPAIR-ALTER/HEATING &	8	A	8	4	J	01B	1	B	J	1	F		294	
67-83-D0065	F	C	Z	5	2	2	R211	000	C2	WASHINGTON	955240	1110	48	ARCHITECT/ENGINEER - GENERAL	8	A	4	6	J	01B	2	B	J	1	G		36	
67-83-D0065	F	C	Z	5	2	2	R211	000	C2					ARCHITECT/ENGINEER - GENERAL	8	A	4	6	J	01B	2	B	J	1	G		40	
67-83-D0065	F	C	Z	5	2	2	R211	000	C2					ARCHITECT-ENGINEER SERVICES	8	A	4	6	J	01B	2	B	J	1	I		33	
LOCATION TOTAL				3							109																	
67-82-C0073	F	C	Z	5	2	2	R211	000	C2	WASHINGTON	955240	1965	48	ARCHITECT/ENGINEER - GENERAL	8	A	8	6	J	01B	2	B	J	1	F		51	
67-82-C0073	F	C	Z	5	2	2	R211	000	C2					ARCHITECT/ENGINEER - GENERAL	8	A	8	6	J	01B	2	B	J	1	A		155	
LOCATION TOTAL				2							206																	
CONTRACTOR TOTAL				5							315																	
01-83-C0332	B	C	E	1	2	2	Z199	000	C2	ALABAMA	955297	1420	01	MAINT-REPAIR-ALTER/MISCELLAN	8	A	3	4	J	01B	1	B	J	1	I		179	
01-82-C0041	D	C	E	1	2	2	Y199	000	C2					CONSTRUCTION/MISCELLANEOUS	8	A	8	4	J	01B	1	B	J	1	B		37	
01-83-C0082	E	C	E	1	2	2	Y199	000	C2					CONSTRUCTION/MISCELLANEOUS	8	A	3	4	J	01B	1	B	J	1	E		1,019	
LOCATION TOTAL				3							1,235																	

MPC613 ALPHABETIC

S M  
V O 1111 22  
C N 5555 AAAA AA

WHITESSELL GREEN II  
1 L OCA01 0073 DA  
1 F OCA01 0282 DA

WHITESSELL GREEN II  
2 B C2467 F130 N6

WHITESIDE CONSTRU  
1 I OHA05 0026 DA

WHITESTONE INC  
1 I OKF40 0576 DA

WHITESTONE RESTOR  
1 I OAG60 0177 DA

WHITWORTH INC  
4 J 00120 0074 DL  
4 A 00120 0838 DL  
4 B 00120 0983 DL  
4 E 00120 1649 DL  
4 H 00120 2477 DL

WHITFIELD W J ELE  
2 I C2470 K418 N6

WHITING & DAVIS  
4 C 00100 0638 DL

WHITING SHEET MET  
1 I OKF23 0335 DA

WHITLEY THOMAS J  
4 A 00600 1528 DL

WHITMAN REQUARDT  
2 I C2470 L574 N6

												1						
												1 1 1 1 1						
												1 1 9 2 2 2						
B CCCCC 3 A C 8 999 C D 10A 10B 10C 11												DESCRIPTION OF COMDTY/SRVC		2 3 4 5 6	1717 8 9 A 0 1 3 24	\$\$\$\$\$(000)		
83-C0037	D C E 5	2 2	Y129	000 C2	EGLIN AFB FLORIDA	955297	1060	10										1,858
83-C0037	D C E 5	2 2	Y129	000 C2	CONSTRUCTION/OTHER AIRFIELD	8 A 3 4	J 01B	1 B	J 1 L									55
CONTRACTOR	TOTAL							2	1,913									
82-C0007	D C E 5	2 2	Z163	000 C2	PENSACOLA FLORIDA	955297	2860	10										20
CONTRACTOR	TOTAL				MAINT-REPAIR-ALTER/TROOP HOU	8 A 8 4	J 01B	1 B	J 1 A									
	TOTAL							6	3,174									
83-C0017	D C E 5	2 2	Y179	000 C2	AURORA COLORADO	094346	0120	06										90
					CONSTRUCTION/OTHER WAF/ HOUSE	8 A 3 4	J 01B	1 B	J 1 I									
83-C1763	B C E 1	2 2	Z119	000 C2	FLORENCE SCAR	084467	1020	41										112
					MAINT-REPAIR-ALTER/OTHER ADM	8 A 3 4	J 01B	1 B	J 1 I									
83-C0170	B C E 5	2 2	Z165	000 C2	WEST POINT MIL RES NEW YORK	094347	9200	33										38
					MAINT-REPAIR-ALTER/RELIGIOUS	8 A 3 4	J 01B	1 B	J 1 I									
83-C0022	B C A 5	2 2	6505	000 C9B	GARDENA CALIFORNIA	032596	2590	05										26
83-C0215	B C A 5	2 2	6505	000 C9B	DRUGS BIOLOGICALS AND OFFICI	6 A 3 4	J 01B	1 B	J 1 J									52
83-C0243	B C A 5	2 2	6505	000 C9B	DRUGS BIOLOGICALS AND OFFICI	6 A 3 5	J 07	1 B	J 1 A									35
83-C0416	B C B 5	2 2	6505	000 C9B	DRUGS BIOLOGICALS AND OFFICI	6 A 3 3	J 0000	0	J 1 E									45
83-C0593	B C A 5	2 2	6505	000 C9B	DRUGS BIOLOGICALS AND OFFICI	6 A 3 3	J 0000	0	J 1 H									30
LOCATION	TOTAL							5	188									
82-C7364	D C E 1	2 2	Z222	000 C2	NORFOLK VIRGINIA	073523	2870	47										114
					MAINT-REPAIR-ALTER/HWYS-ROAD	8 A 3 4	J 01B	1 B	J 1 G									
83-C4253	B C A 5	2 2	8413	000 A9	PLAINVILLE MASS	955500	2205	22										40
					CLOTHING SPECIAL PURPOSE	6 A 3 5	J 1026	5 B	J 1 C									
83-C0372	E C E 5	1 2	Z131	000 C2	FORT CAMPBELL KENTUCKY	094424	1260	18										65
					MAINT-REPAIR-ALTER/SCHOOLS	8 A 3 4	J 01B	1 B	J 1 I									
82-D4988	B C B 1	3 2	9130	000 A8A	EUREKA CALIFORNIA	089061	2180	05										120
					LIQUID PROPELLANTS & FUEL PE	6 A 3 3	J 0000	0	K 1 I									
83-C6091	D C Z 1	2 2	R129	000 C2	NORFOLK VIRGINIA	955840	2870	47										118
					A/E CONSTRUCTION /OTHER NON	8 A 8 5	D 17B	2 B	J 1 I									

MPC613 ALPH..BETIC  
 S M  
 V O 1111 222  
 C N 55555 AAAA AA

WHITMOR CO  
 2 C JA117 2043 NO  
 2 H JA117 6299 NO  
 4 J 00400 0138 DL  
 4 D 00400 2239 DL  
 4 H 00400 4004 DL

WHITNEY ASSOCIATES  
 2 G LA110 0378 NO

WHITNEY BAILEY CO  
 2 I C2477 M374 NO

WHITNEY BAILEY CO  
 1 I OAD05 0587 DA  
 1 I OAD05 0595 DA  
 1 I OAD05 0610 DA  
 1 I OAD05 0631 DA

WHITNEY BAILEY CO  
 2 I C2472 C138 NO

WHITNEY BRO PLUMB  
 1 E OKF70 0132 DA  
 1 I OKF70 0232 DA

WHITNEY LESTER  
 5 C OCW03 0048 DA

WHITTAKER CONTROL  
 2 C JA100 F025 NO  
 2 E JA100 H771 NO  
 2 G JA100 K673 NO  
 2 E JA100 H782 NO  
 2 H JA100 L671 NO  
 2 H JA100 L456 NO  
 3 J OFF02 0080 FC  
 3 A OFF30 0341 FC  
 3 C OFF80 1630 FC  
 3 E OFH02 1723 FC  
 3 G OFF30 0886 FC

2 22222 5 7 9 9 1 1 1 1 1 1 1 9 2 2 2  
 B CCCC 3 A C 8 999 C D 10A 10B 10C 11 DESCRIPTION OF CMDTY/SRVC 2 3 4 5 6 1717 8 9 A 0 1 3 24 \$\$\$\$\$\$(000)

REVERE MASS 955860 2290 22  
 13-C5048 B C A 1 2 2 4470 000 A3 NUCLEAR REACTORS 8 A 3 5 J 1015 5 B J 1 C 47  
 13-C5048 B C A 1 2 2 4470 000 A3 NUCLEAR REACTORS 8 A 6 5 J 1015 5 B J 1 H 63  
 13-C2006 B C A 5 2 2 6110 000 C9E ELECTRICAL CONTROL EQUIPMENT 6 A 3 5 J 1013 5 B J 1 J 41  
 13-C1580 B C A 5 2 2 6110 000 C9E ELECTRICAL CONTROL EQUIPMENT 6 A 3 3 J 0000 0 J 1 C 31  
 13-C1622 B C A 5 2 2 6110 000 C9E ELECTRICAL CONTROL EQUIPMENT 6 A 3 5 J 1013 1 B J 1 D 60  
 13-C2899 B C A 5 2 2 6110 000 C9E ELECTRICAL CONTROL EQUIPMENT 6 A 3 4 J 01B 1 B J 1 H 49  
 LOCATION TOTAL 6 291

SAN DIEGO CALIFORNIA 031274 6060 05  
 13-C0300 B C B 1 2 2 5840 000 A7 RADAR EQUIPMENT EXCEPT AIRBO 8 A 3 5 D 1001 6 B J 1 F 79

AGNANI WASHINGTON DC 036306 0010 09  
 80-C0416 D C Z 1 2 2 R219 000 C2 OTHER ARCHITECT & ENGINEERIN 8 A 8 6 J 01B 2 A J 1 I 64

AGNANI ABERDEEN PROV GRND MARYLAND 036306 0020 21  
 82-D0060 B C E 5 2 2 R219 000 C2 OTHER ARCHITECT & ENGINEERIN 8 A 4 4 J 01B 2 B J 1 I 37  
 82-D0060 B C E 5 2 2 R219 000 C2 OTHER ARCHITECT & ENGINEERIN 8 A 4 4 J 01B 2 B J 1 I 36  
 82-D0060 B C E 5 2 2 R219 000 C2 OTHER ARCHITECT & ENGINEERIN 8 A 4 4 J 01B 2 B J 1 I 40  
 82-D0060 B C E 5 2 2 R219 000 C2 OTHER ARCHITECT & ENGINEERIN 8 A 4 4 J 01B 2 B J 1 I 40  
 LOCATION TOTAL 4 153

AGNANI BALTIMORE MARYLAND 036306 0160 21  
 81-C1144 D C Z 1 2 2 R115 000 C2 A/E CONSTRUCTION /INDUSTRIA 8 A 6 6 J 01B 2 B J 1 G 33

CONTRACTOR TOTAL 6 250

HEATING INC FORT WAINWRIGHT ALASKA 956060 0797 02  
 83-C0054 D C E 1 2 2 Z161 000 C2 MAINT-REPAIR-ALTER/FAMILY HO 8 A 3 4 J 01B 1 B J 1 E 1,434  
 83-C0094 D C E 1 2 2 Z161 000 C2 MAINT-REPAIR-ALTER/FAMILY HO 8 A 3 4 J 01B 1 B J 1 I 4,459  
 LOCATION TOTAL 2 5,893

ROGERS ARKANSAS 089518 3500 04  
 83-C0055 D C C 5 2 2 S299 000 S1 OTHER HOUSEKEEPING SERVICES 8 A 3 4 J 01B 1 B J 1 C 20

NORTH HOLLYWOOD CALIFORNIA 054725 4690 05  
 82-C4522 B C A 1 2 2 2995 BSH A1B MISC ENGINE ACCESSORIES - AI 8 A 6 5 A 1015 5 B J 1 C 38  
 83-C4573 B C A 1 2 2 4810 AHP A1A VALVES POWERED 8 A 3 5 A 1015 5 B J 1 E 71  
 83-C4800 B C A 1 2 2 4820 AAE A1A VALVES NONPOWERED 8 A 3 5 A 1015 5 B J 1 G 94  
 83-C6608 B C A 1 2 2 1650 ACD A1A AIRCRAFT HYDRAULIC VACUUM DE 8 A 3 5 A 1015 5 B J 1 E 85  
 83-C6852 B C A 1 2 2 1660 ASF A1A MISCL AIRCRAFT ACCESSORIES C 8 A 3 5 A 1015 5 B J 1 H 242  
 83-C6895 B C A 1 2 2 2995 BSH A1B MISC ENGINE ACCESSORIES - AI 8 A 3 5 A 1015 5 B J 1 H 55  
 81-G0080 B C A 5 2 2 6105 ACD A1C MOTORS ELECTRICAL 8 A 4 5 A 1013 4 B J 1 J 26  
 82-G0081 B C A 5 2 2 4810 BJL A1B VALVES POWERED 8 A 4 J A 31  
 82-G0081 B C A 5 2 2 4810 BSR A1B VALVES POWERED 8 A 4 J C 44  
 82-G0081 B C A 5 2 2 6115 000 A1C GENERATORS AND GENERATOR SET 8 E 4 5 A 1013 5 B J 1 E 59  
 82-G0081 B C A 5 2 2 4810 AFF A1C VALVES POWERED 8 A 4 5 A 1015 5 B J 1 G 55

S M  
 V O 1111 2  
 C N 5555 AAAA A

WHITTAKER CONTR  
 3 G OFF80 2997 F  
 3 H OFF30 0945 F  
 3 I OFD08 0832 F  
 3 C OFD06 0276 F  
 3 G OFD04 0877 F  
 3 A OFF80 0934 F  
 3 D OFF30 0631 F  
 3 H OFE03 1343 F

WHITTAKER CORP  
 2 B JA100 E951 N  
 2 I JA100 N471 N  
 4 H 00400 3799 D

WHITTAKER CORP  
 1 D OAB07 4124 D  
 1 K OAK20 0041 D  
 1 A OAB07 0183 D  
 1 B OAK20 0154 D  
 1 I OAK20 0574 D  
 3 G OFH02 2204 F  
 3 L OHM04 0015 F  
 3 D OHM04 0031 F  
 3 E OHM04 0035 F  
 3 I OHM04 0079 F  
 3 I OHM02 0183 F  
 4 G 00900 2452 D

WHITTAKER CORP  
 3 D OFD02 0797 F  
 4 H 00700 4220 D

WHITTAKER CORP  
 3 J OFF30 0062 F  
 3 J OFF30 0081 F  
 3 J OFF80 0153 F  
 3 J OFF80 0193 F  
 3 J OFF80 0214 F  
 3 L OFD08 0179 F  
 3 A OFF80 1276 F  
 3 A OFF80 1278 F  
 3 B OFD02 0483 F  
 3 B OFD08 0289 F  
 3 B OFF30 0407 F  
 3 B OFF30 0418 F



41PC613 ALPHABETIC

2 22222 5 7 9 9 1 1 1 1 1 1 9 2 2 2
3 CCCCC 3 A C 8 999 C D 10A 10B 10C 11 DESCRIPTION OF COMDTY/SRVCS 2 3 4 5 6 1717 8 9 A 0 1 3 24 \$5,133,000

S M
V O 1111 222
C N 55555 AAAA AAA

Table with columns for location, commodity code, description, and quantity. Section: NORTH HOLLYWOOD CALIFORNIA 956142 4690 05. Includes items like ENGINE FUEL SYSTEM COMPONENT, VALVES POWERED, AIRCRAFT AIR CONDITIONING HE.

WHITTAKER CORP
1 D OAB07 4172 DAA

WHITTAKER CORP
1 A OAA08 0068 DAA
1 G OAA08 0202 DAA
1 G OAA08 0222 DAA
1 A OAA09 0616 DAA
1 G OAA09 1603 DAA
1 K OAA22 0004 DAA
1 K OAA22 0006 DAA
1 A OAA22 0059 DAA
2 E PC142 0116 N00

WHITTAKER ELECTRIC
3 D OSD08 0026 F04
3 I OSD08 0092 F04

WHITTAKER GENERAL
2 H F2204 1327 V79
2 I F2204 1582 V79

WHITTAKER GENERAL
1 L ODA11 0023 DAD

Table with columns for location, commodity code, description, and quantity. Section: SAN DIEGO CALIFORNIA 956142 6060 05. Includes items like MAINT-REPAIR OF EQ/SHIPS-SML.

WHITTAKER GENERAL
4 K 00120 0221 DLA

WHITTAKER GENERAL
2 H PA100 1908 N00
4 D 00120 1604 DLA
4 C 00120 1296 DLA

Table with columns for location, commodity code, description, and quantity. Section: SAUGUS CALIFORNIA 956142 6420 05. Includes items like ROCKETS AND ROCKET AMMUNITIO.

WHITTAKER GENERAL
4 C 00600 1600 DLA

WHITTLE AL ASSOCI/
2 I C2474 0914 N61

1  
 2 2222 5 7 9 9 1 1 1 1 1 1 1 9 2 2 2  
 3 CCCC 3 A C 8 999 C D 10A 10B 10C 11 DESCRIPTION OF COMDTY/SRVC 2 3 4 5 6 1717 8 9 A 0 1 3 24 \$\$\$\$(COO)  
 -----

RIDGEFIELD CONN 956142 1130 07  
 3-CE075 B C A 5 2 2 5895 000 A7 MISCELLANEOUS COMMUNICATION 8 A 3 3 C 0000 0 J 1 D 445

BERWICK PA 956142 0345 39  
 3-C0049 E C A 1 2 2 9640 DJB A5 IRON & STEEL PRIMARY & SEMIF 8 A 3 3 D 0000 0 J 1 A 54  
 3-C0163 B C A 1 2 2 9640 DJB A4A IRON & STEEL PRIMARY & SEMIF 8 A 3 3 C 0000 0 J 1 F 26  
 3-C0185 B C A 1 2 2 9640 DJC A4A IRON & STEEL PRIMARY & SEMIF 8 A 3 3 D 0000 0 J 1 G 43  
 1-E0021 B C Z 1 2 2 J034 000 B9 MAINT-REPAIR OF EQ/METALWORK 8 A 6 5 A 1016 5 A J 1 A 391  
 1-E0021 B C A 1 2 2 Y243 000 C2 CONSTRUCTION/POLLUTION ABATE 8 A 6 5 A 1016 5 A S 2 G 31  
 3-C0102 B C A 1 2 2 1025 000 A5 GUNS OVER 150 MM THROUGH 200 5 A 3 J J 42  
 3-C0104 B C A 1 2 2 1015 000 A5 GUNS 75 MM THROUGH 125 MM 5 8 3 3 C 0000 0 J 1 J 39  
 3-C0104 B C A 1 2 2 1015 000 A5 GUNS 75 MM THROUGH 125 MM 5 A 6 J L 27  
 3-C0051 E C A 1 2 2 9520 EBW A5 STRUCTURAL SHAPES IRON AND S 8 A 3 3 C 0000 0 J 1 B 35  
 LOCATION TOTAL 9 690  
 CONTRACTOR TOTAL 80 31,597

MARCH AFB CALIFORNIA 956145 4050 05  
 3-C0008 D C E 5 2 2 2299 000 C2 MAINT-REPAIR-ALTER/OTHER NON 8 A 3 4 J 01B 1 B J 1 C 40  
 3-C0008 D C E 5 2 2 2299 000 C2 MAINT-REPAIR-ALTER/OTHER NON 8 A 9 4 J 01B 1 B J 1 I 43  
 LOCATION TOTAL 2

AL SYSTEMS EDISON NEW JERSEY 065242 1200 31  
 -3026F B C A 5 3 2 6532 000 C9B HOSPITAL & SURGICAL CLOTHING 2 6 4 1 H 28  
 -3026F B C A 5 3 2 6532 000 C9B HOSPITAL & SURGICAL CLOTHING 2 6 4 1 I 28  
 LOCATION TOTAL 2 56

AL SYSTEMS SAN ANTONIO TEXAS 065242 6990 44  
 3-C0006 D C B 5 2 2 6640 000 C9B LABORATORY EQUIPMENT AND SUP 8 A 3 5 B 07 1 B J 1 L 45  
 CONTRACTOR TOTAL 3 99

NTIFIC HOLLISTON MASS 065534 1170 22  
 93-C4121 B C B 5 2 2 6640 000 C9B LABORATORY EQUIPMENT AND SUP 6 A 3 5 C 07 1 B J 1 K 35

NTIFIC EDISON NEW JERSEY 065534 1200 31  
 93-C7102 B C B 5 2 2 6515 000 C9E MEDICAL SURGICAL INSTRUMENTS 5 A 3 6 J 01B 1 B J 1 G 118  
 93-C4613 B C B 5 2 2 6640 000 C9B LABORATORY EQUIPMENT AND SUP 6 A 3 3 C 0000 0 J 1 D 28  
 93-C8068 B C A 5 2 2 6515 000 C9B MEDICAL SURGICAL INSTRUMENTS 6 A 3 5 A 07 1 B J 2 C 49  
 LOCATION TOTAL 3 195  
 CONTRACTOR TOTAL 4 230

WHITTIER ALASKA 089503 2830 02  
 92-D2193 D C B 1 3 2 9140 000 A8A FUEL OILS 6 A 3 5 J 1026 6 B K 1 I 234

CANOGA PARK CALIFORNIA 956313 1030 05  
 93-C6798 D C Z 1 2 2 R111 000 C2 A/E CONSTRUCTION /ADMIN & S 8 A 8 6 J 01B 2 B J 1 G 41

-----											1																		
2222	5	7	9	9	10A	10B	10C	11	DESCRIPTION OF CMDTY/SRVC	2	3	4	5	6	17	18	19	20	21	22									
*****	A	C	B	999	C	D	10A	10B	10C	11	2	3	4	5	6	17	18	19	20	21	22								
-----											-----																		
ENCINO											CALIFORNIA		956313	2130	05														
26798	D	C	Z	1	2	2	R111	000	C2	A/E	CONSTRUCTION	/ADMIN & S	8	A	6	6	J	01B	2	B	J	1	I	30					
SAN DIEGO											CALIFORNIA		956313	6060	05														
22208	D	C	Z	1	2	2	R111	000	C2	A/E	CONSTRUCTION	/ADMIN & S	8	A	3	6	J	01B	2	B	J	1	F	90					
TWENTYNINE PALMS											CALIFORNIA		956313	7300	05														
8997	D	C	Z	1	2	2	R117	000	C2	A/E	CONSTRUCTION	/WAREHOUSE	8	A	6	6	J	01B	2	B	J	1	D	41					
TRACTOR TOTAL													4		202														
BERGSTROM AFB											TEXAS		092849	0680	44														
00010	B	C	B	5	2	2	5610	000	C9E	MINERAL CONSTRUCTION	MATERIA	8	A	4	3	J	0000	0			J	1	H	26					
SAN DIEGO											CALIFORNIA		025947	6060	05														
-C5523	E	C	E	1	2	2	Y139	000	C2	CONSTRUCTION/OTHER	EDUCATION	8	A	8	4	J	01B	1	B	J	1	L	29						
-C5523	E	C	E	1	2	2	Y139	000	C2	CONSTRUCTION/OTHER	EDUCATION	8	A	8	4	J	01B	1	B	J	1	L	25						
-C5523	E	C	E	1	2	2	Y139	000	C2	CONSTRUCTION/OTHER	EDUCATION	8	A	8	4	J	01B	1	B	J	1	A	36						
-C5523	E	C	E	1	2	2	Y139	000	C2	CONSTRUCTION/OTHER	EDUCATION	8	A	8	4	J	01B	1	B	J	1	E	194						
SCATION TOTAL													4		284														
CHARLESTON											SCAR		060657	0460	41														
-562	B	C	Z	1	2	2	5835	000	C9E	SOUND RECORDING &	REPRODUCIN	3	6	4	1									39					
EL PASO											TEXAS		956400	2440	44														
-DV002	B	C	Z	1	2	2	8910	000	B2	DAIRY FOODS AND EGGS		6	2	4	3	C	0000	0			J	4	B	97					
-DV002	B	C	Z	1	2	2	8910	000	B2	DAIRY FOODS AND EGGS		6	2	4	3	C	0000	0				J	4	A	108				
-DV002	B	C	Z	1	2	2	8910	000	B2	DAIRY FOODS AND EGGS		6	2	4	3	C	0000	0				J	4	C	100				
-DV002	B	C	Z	1	2	2	8910	000	B2	DAIRY FOODS AND EGGS		6	2	4	3	C	0000	0				J	4	D	98				
-DV772	B	C	Z	1	2	2	8910	000	B2	DAIRY FOODS AND EGGS		6	2	4	3	C	0000	0				J	4	J	100				
LOCATION TOTAL													5		503														
MOUNT CLEMENS											MICHIGAN		956480	3820	23														
2-C1067	D	C	A	1	2	2	1015	DJB	A5	GUNS 75 MM THROUGH 125 MM		5	A	3	4	J	01B	1	B	J	1	K	37						
3-C0036	B	C	A	1	2	2	1025	000	A5	GUNS OVER 150 MM THROUGH 200		5	A	3	4	J	01B	1	B	J	1	J	39						
3-C0365	B	C	A	1	2	2	6110	DJB	A5	ELECTRICAL CONTROL EQUIPMENT		8	A	3	6	J	01B	1	B	J	1	D	27						
2-CA318	B	C	A	1	2	2	2590	DJC	A4A	MISCELLANEOUS VEHICULAR COMP		5	A	6	J								K	205					
3-CW521	B	C	A	1	2	2	1240	DJB	A4A	OPTICAL SIGHTING AND RANGING		5	A	3	4	J	01B	1	B	J	1	F	56						
3-CW555	B	C	A	1	2	2	2815	DJC	A4A	DIESEL ENGINES AND COMPONENT		8	A	3	4	J	01B	1	B	J	1	F	1,357						
3-C1031	B	C	A	1	2	2	2590	DCO	A4A	MISCELLANEOUS VEHICULAR COMP		5	A	3	4	J	01B	1	B	J	1	E	38						
3-C1228	B	C	A	1	2	2	2920	DJB	A4A	ENGINE ELECTRICAL SYS COMPS		5	A	3	4	J	01B	1	B	J	1	F	49						
3-C1821	B	C	A	1	2	2	2590	DJC	A4A	MISCELLANEOUS VEHICULAR COMP		5	A	3	4	J	01B	1	B	J	1	J	147						
3-C1821	B	C	A	1	2	2	2590	DJC	A4A	MISCELLANEOUS VEHICULAR COMP		5	A	6	J								I	2,056					
3-C1821	B	C	A	1	2	2	2590	DJC	A4A	MISCELLANEOUS VEHICULAR COMP		5	A	6	J								I	2,171					
3-C1962	B	C	A	1	2	2	2590	DJC	A4A	MISCELLANEOUS VEHICULAR COMP		5	A	3	J								I	1,322					
3-C1962	B	C	A	1	2	2	2590	DJC	A4A	MISCELLANEOUS VEHICULAR COMP		5	A	3	J								I	1,235					

4PC613 ALPH.BETIC C  
S M  
V D 1111 2222  
C N 5555 AAAA AAAA

WHYTE RAY ELECTRIC P  
4 H 00900 2706 DLA90

WIBMER GMBH  
1 I OJA06 0480 DAJAO

WICAT INC  
1 E OZD04 1389 MDA90

WICHITA CLUTCH CO IN  
4 C 00700 1912 DLA70  
4 C 00700 1928 DLA70

WICHITA CONTRACTORS  
1 A 0BT39 0121 DABT3  
1 B 0BT39 0129 DABT3

WICHITA ENGINEERING I  
3 F OFF20 0499 F4160  
3 G OFF20 0498 F4160

WICHITA FALLS CITY CI  
3 J OJA20 0017 F4161  
3 L OJA20 0068 F4161  
3 A OJA20 0095 F4161  
3 B OJA20 0131 F4161  
3 F OJA20 0264 F4161  
3 G OJA20 0289 F4161  
3 H OJA20 0314 F4161  
3 I OJA20 0346 F4161

WICHITA WATER DEPART  
3 J OSB06 0008 F4161

WICK EMBROIDERY CO  
4 J 00100 0068 DLA10  
4 L 00100 0224 DLA10  
4 A 00100 0415 DLA10  
4 G 00100 1287 DLA10

222	5 7	9 9					1 1 1 1 1	1 1 9 2 2 2						1					
CCC	3 A C 8	999 C D	10A	10B	10C	11	DESCRIPTION OF CMDTY/SRVC	2 3 4 5 6	1717	8 9	A 0 1 3	24	\$\$\$\$\$\$(000)						
1492	B C A	1 2 2	5945	000	A7		MICHIGAN RELAYS AND SOLENOIDS	6 A 3 5 J	1013	1 B		J 1 H	112						
		TOTAL	14				8,911												
3266	B C Z	5 2 2	Z299	000	C2		GERMANY MAINT-REPAIR-ALTER/OTHER NON	7 9 3 5 L	06	1 B		J 1 I	44						
		TOTAL					094139 0000												
3904	B C A	5 2 2	7010	000	A7		UTAH ADPE CONFIGURATION	8 1 3 5 A	1001	5 B		J 1 B	202						
		TOTAL					036392 1660												
1293	B C A	5 2 2	3010	000	C9E		TEXAS TORQUE CONVERTERS AND SPEED	6 A 3 5 B	1013	6 B		J 1 C	41						
1294	B C A	5 2 2	3010	000	C9E		TEXAS TORQUE CONVERTERS AND SPEED	6 A 3 5 B	1013	6 B		J 1 C	33						
		TOTAL	2				037755 8540												
1014	D C E	5 2 2	Z222	000	C2		OKLAHOMA MAINT-REPAIR-ALTER/HWYS-ROAD	8 A 8 4 J	01B	1 B		J 1 A	40						
1006	D C E	5 2 2	Z161	000	C2		OKLAHOMA MAINT-REPAIR-ALTER/FAMILY HO	8 A 4 4 J	01B	1 B		J 1 B	76						
		TOTAL	2				047860 1740												
1059	E C A	5 2 2	1730	000	C9E		TEXAS AIRCRAFT GROUND SERVICING EQ	8 A 3 J				F	35						
1059	E C A	5 2 2	1730	000	C9E		TEXAS AIRCRAFT GROUND SERVICING EQ	8 A 3 4 J	01B	1 B		J 1 F	169						
		TOTAL	2				956570 8540												
10003	B C Z	5 2 2	S114	000	S1		TEXAS UTILITIES/WATER	8 3 6 5 P	1005	7 B		J 1 J	27						
10003	B C Z	5 2 2	S114	000	S1		TEXAS UTILITIES/WATER	8 3 6 5 P	1005	7 B		J 1 L	28						
10003	B C Z	5 2 2	S114	000	S1		TEXAS UTILITIES/WATER	8 3 4 5 P	1005	7 B		J 1 A	33						
10003	B C Z	5 2 2	S114	000	S1		TEXAS UTILITIES/WATER	8 3 4 5 P	1005	7 B		J 1 B	25						
10003	B C Z	5 2 2	S114	000	S1		TEXAS UTILITIES/WATER	8 3 4 5 P	1005	7 B		J 1 F	27						
10003	B C Z	5 2 2	S114	000	S1		TEXAS UTILITIES/WATER	8 3 4 5 P	1005	7 B		J 1 G	32						
10003	B C Z	5 2 2	S114	000	S1		TEXAS UTILITIES/WATER	8 3 4 5 P	1005	7 B		J 1 H	52						
10003	B C Z	5 2 2	S114	000	S1		TEXAS UTILITIES/WATER	8 3 4 5 P	1005	7 B		J 1 I	60						
		TOTAL	8				956600 8540												
10303	B C Z	5 3 2	S114	000	S1		KANSAS UTILITIES/WATER	8 3 4 5 P	1005	7 B		J 1 J	26						
		TOTAL					008942 6000												
14027	D C A	7 2 2	8455	000	A9		NEW JERSEY BADGES AND INSIGNIA	6 A 3 4 J	01B	1 B		J 1 J	62						
14034	D C A	7 2 2	8455	000	A9		NEW JERSEY BADGES AND INSIGNIA	6 A 3 4 J	01B	1 B		J 1 K	204						
14164	D C A	7 2 2	8455	000	A9		NEW JERSEY BADGES AND INSIGNIA	6 A 3 4 J	01B	1 B		J 1 A	36						
14527	E C A	7 2 2	8455	000	A9		NEW JERSEY BADGES AND INSIGNIA	6 A 3 4 J	01B	1 B		J 1 G	29						
		TOTAL	4				021474 4630												



2222 22 2222 5 7 9 9 1 1 1 1 1 1 9 2 2 2  
IAAAA BB CCCC 3 A C 8 999 C D 10A 10B 10C 11 DESCRIPTION OF CMDTY/SRVC 2 3 4 5 6 1717 8 9 A 0 1 3 24 \$\$\$\$(000)

ES JA120-83-C4171	B C A 1	TOMS RIVER 2 2 6545	000	C9B	NEW JERSEY MEDICAL SETS KITS AND OUTFIT	054912 4550 31 6 A 3 4 J 01B	1 1 1 1	1 1 9 2 2 2	1 B	J 1 L	77
21611-83-C0015	B C E 5	MINNEAPOLIS 2 2 Z119	000	C2	MINNESOTA MAINT-REPAIR-ALTER/OTHER ADM	093634 4850 24 8 A 3 4 J 01B			1 B	J 1 I	27
50053- 8-121	B C Z 1	WARMINSTER 2 2 7110	000	C9E	PA OFFICE FURNITURE	093604 5373 39 3 6 4 1				I	28
ACW03-82-C0058	B C C 5	BRANSON 2 2 S208	000	S1	MISSOURI LANDSCAPING - GROUNDSKEEPING	080456 1010 26 8 A 6 4 J 01B			1 B	J 1 B	26
ACW67-83-C0037	C C E 5	BRIDGEPORT 2 2 Y249	000	C2	WASHINGTON CONSTRUCTION/OTHER UTILITIES	090411 0320 48 8 4 3 6 J 01B			2 B	J 1 D	45
CO 00243-83-C0009	B C A 1	READING 2 2 8405	000	A9	PA OUTERWEAR MENS	957060 4220 39 8 A 3 3 J 0000 0				J 1 F	34
AKF40-76-A0147	B C Z 5	CHESTER 2 2 U005	000	S1	PA TUITION FEES	001774 0795 39 8 8 4 5 M 05			7 B	J 1 A	35
AKF40-76-A0147	B C Z 5	CHESTER 2 2 U005	000	S1	PA TUITION FEES	001774 0795 39 8 8 4 5 M 05			7 B	J 1 I	43
LOCATION TOTAL		2			78						
INC 38610-83-C0013	C C E 5	CHARLESTON AFB 2 2 Z129	000	C2	SCAR MAINT-REPAIR-ALTER/OTHER AIR	089565 0455 41 8 A 3 4 J 01B			1 B	J 1 C	54
COMMUNICATIONS INC IDA903-83-C0122	B C Z 5	SAN JOSE 2 2 AD21	000	S1	CALIFORNIA RDTE/DEFENSE SERVICES	089894 6130 05 8 A 3 5 J 11			5 A	J 1 C	771
EL GMBH & CO KG DAJA06-83-C0059	B C Z 5	3 2 Z249	000	C2	GERMANY MAINT-REPAIR-ALTER/OTHER UTI	001292 0000 0Y 7 9 3 5 L 06			1 B	J 1 J	221
DAJA06-83-C0059	B C Z 5	3 2 Z249	000	C2	GERMANY MAINT-REPAIR-ALTER/OTHER UTI	001292 0000 0Y 7 9 3 5 L 06			1 B	J 1 D	62
DAJA06-83-C6120	B C Z 5	2 2 Z161	000	C2	GERMANY MAINT-REPAIR-ALTER/FAMILY HO	001292 0000 0Y 7 9 3 5 L 06			1 B	J 1 I	49
LOCATION TOTAL		3			332						
DAJA06-79-C2928	B A Z 5	3 2 S201	000	S1	GERMANY CUSTODIAL - JANITORIAL	957130 0000 0Y 7 9 6 5 L 06			1 B	K 1 J	161
DAJA06-79-C2928	B A Z 5	3 2 S201	000	S1	GERMANY CUSTODIAL - JANITORIAL	957130 0000 0Y 7 9 6 5 L 06			1 B	K 1 L	43
DAJA06-79-C2928	B A Z 5	3 2 S201	000	S1	GERMANY CUSTODIAL - JANITORIAL	957130 0000 0Y 7 9 6 5 L 06			1 B	K 1 A	44
DAJA06-79-C2928	B A Z 5	3 2 S201	000	S1	GERMANY CUSTODIAL - JANITORIAL	957130 0000 0Y 7 9 6 5 L 06			1 B	K 1 C	176
DAJA06-81-C3154	B A Z 5	3 2 S201	000	S1	GERMANY CUSTODIAL - JANITORIAL	957130 0000 0Y 7 9 6 5 L 06			1 B	K 1 J	396
DAJA06-81-C3154	B A Z 5	3 2 S201	000	S1	GERMANY CUSTODIAL - JANITORIAL	957130 0000 0Y 7 9 6 5 L 06			1 B	K 1 A	80

MPC613 ALI  
-----  
S M  
V O  
C N 55555  
-----  
WIDERKER M  
1 C OJA06  
1 F OJA06  
1 F OJA06  
-----  
WIDGER CHE  
1 E OBT02  
-----  
WIDGER CHE  
1 K OHC77  
1 K OHC77  
1 L OHC77  
1 L OHC77  
1 C OHC77  
1 E OHC77  
-----  
WIDJAC COR  
2 I C2474  
-----  
WIDMAN ENTI  
3 D OAA03  
-----  
WIDMAN ENTI  
3 K OJA24  
3 E OJA24  
-----  
WIDMAN ENTI  
3 J OSD07  
-----  
WIDMAN TRU  
3 I OJA26  
-----  
WIDMANN WI  
1 L OJA04  
1 F OJA04  
1 I OJA04  
1 I OJA04  
1 I OJA04  
1 I OJA04  
1 K OJA06

122222 22 22222 5 7 9 9 1 1 1 1 1 1 1 9 2 2 2  
IAAAAA BB CCCC 3 A C 8 999 C D 10A 10B 10C 11 DESCRIPTION OF CMDTY/SRVC 2 3 4 5 6 1717 8 9 A 0 1 3 24 \$\$\$\$\$\$(000)

GERMANY 957130 0000 GY  
DAJA06-81-C3154 B A Z 5 3 2 S201 000 S1 CUSTODIAL - JANITORIAL 7 9 6 5 L 06 1 B K 1 C 338  
DAJA06-81-C3154 B C Z 5 2 2 S201 000 S1 CUSTODIAL - JANITORIAL 7 9 3 5 L 06 1 B J 1 F 304  
DAJA06-83-C6022 B C Z 5 2 2 S201 000 S1 CUSTODIAL - JANITORIAL 7 9 3 5 L 06 1 B J 1 E 38  
LOCATION TOTAL 9 1,580

CORP FORT MC CLELLAN ALABAMA 082141 1390 01  
DABT02-83-C0053 E C C 1 2 2 J023 000 S1 MAINT-REPAIR OF EQ/VEHICLES- 8 A 3 3 C 0000 0 J 4 E 51

CORP SCHOFIELD BARRACKS HAWAII 082141 1900 12  
DAHC77-82-C0026 E C C 5 2 2 J023 000 A4B MAINT-REPAIR OF EQ/VEHICLES- 8 A 6 5 C 1013 1 B J 2 J 245  
DAHC77-82-C0026 E C C 5 2 2 J023 000 A4B MAINT-REPAIR OF EQ/VEHICLES- 8 A 6 5 C 1013 1 B Y 2 J 1,395  
DAHC77-82-C0026 E C C 5 2 2 J023 000 A4B MAINT-REPAIR OF EQ/VEHICLES- 8 A 6 5 C 1013 1 B Y 2 K 1,849  
DAHC77-82-C0026 E C C 5 2 2 J023 000 A4B MAINT-REPAIR OF EQ/VEHICLES- 8 A 6 5 C 1013 1 B J 2 K 310  
DAHC77-82-C0026 E C C 5 2 2 J023 000 A4B MAINT-REPAIR OF EQ/VEHICLES- 8 A 7 5 C 1013 1 B Y 2 C 188  
DAHC77-82-C0026 E C C 5 2 2 J023 000 A4B MAINT-REPAIR OF EQ/VEHICLES- 8 A 7 5 C 1013 1 B Y 2 D 780  
LOCATION TOTAL 6 4,767  
CONTRACTOR TOTAL 7 4,818

ION ENGNRS ARCHS BREMERTON WASHINGTON 094067 0300 48  
N62474-83-C2954 D C Z 1 2 2 R219 000 C2 OTHER ARCHITECT & ENGINEERIN 8 A 3 6 J 01B 2 B J 1 F 70

SES INC SHEMYA AFS ALASKA 052526 2347 02  
F65501-83-C0034 E C C 5 2 2 S201 000 S1 CUSTODIAL - JANITORIAL 8 A 3 4 J 01B 1 B J 1 D 45

SES INC WILLIAMS AFB ARIZONA 052526 1200 03  
F02600-80-C0011 B C C 5 2 2 S299 000 S1 OTHER HOUSEKEEPING SERVICES 8 A 6 4 J 01B 1 B J 1 J 128  
F02600-80-C0011 B C C 5 2 2 S201 000 S1 CUSTODIAL - JANITORIAL 8 A 6 4 J 01B 1 B J 1 D 49  
LOCATION TOTAL 2 177

SES INC MALMSTROM AFB MONTANA 052526 0985 27  
F24604-81-C0007 B C C 5 2 2 S201 000 S1 CUSTODIAL - JANITORIAL 8 A 7 4 J 01B 1 B J 1 J 156  
CONTRACTOR TOTAL 4 378

& EXCAVATING INC COLUMBUS AFB MISS 093946 0600 25  
F22608-83-C0025 D C E 5 2 2 Z124 000 C2 MAINT-REPAIR-ALTER/AIRPORT R 8 A 3 4 J 01B 1 B J 1 I 157

GERMANY 036652 0000 GY  
DAJA04-83-C0111 B C Z 5 2 2 Z163 000 C2 MAINT-REPAIR-ALTER/TROOP HOU 7 9 3 5 L 06 1 B J 1 K 271  
DAJA04-83-C0407 B C Z 5 2 2 Z161 000 C2 MAINT-REPAIR-ALTER/FAMILY HO 7 9 3 5 L 06 1 B J 1 F 141  
DAJA04-83-C0545 B C Z 5 2 2 Z163 000 C2 MAINT-REPAIR-ALTER/TROOP HOU 7 9 3 5 L 06 1 B J 1 I 274  
DAJA04-83-C0831 B C Z 5 2 2 Z163 000 C2 MAINT-REPAIR-ALTER/TROOP HOU 7 9 3 5 L 06 1 B J 1 I 367  
DAJA04-83-C0906 B C Z 5 2 2 Z199 000 C2 MAINT-REPAIR-ALTER/MISCELLAN 7 9 3 5 L 06 1 B J 1 I 245  
DAJA04-83-C1028 B C Z 5 2 2 Z163 000 C2 MAINT-REPAIR-ALTER/TROOP HOU 7 9 3 5 L 06 1 B J 1 I 225  
DAJA06-83-C0027 B C Z 5 3 2 Z161 000 C2 MAINT-REPAIR-ALTER/FAMILY HO 7 9 3 5 L 06 1 B J 1 J 200

IPC613 A

S M  
V O  
C N 55555

WIDMANN WI  
1 K OJA06  
1 K OJA06  
1 B OJA06  
1 I OJA06  
1 B OJA06  
1 C OJA06  
1 H OJA06  
1 I OJA06  
1 I OJA06  
1 I OJA06

WIDOM WEIN  
1 G OCA05

WIECKER MO  
3 I OBA05

WIEGAND LI  
1 G OJA37

WIELAND LI  
2 I C2474

WIENEN BRO  
1 H OAG34  
1 I OAG34

WIESE GMBH  
1 I OJA37

WIETERS W  
2 C C2467  
2 I C2467  
2 C C2467

WIGGINS GR  
1 L OCA63

222222 22 22222 5 7 9 9 1 1 1 1 1 1 1 9 2 2 2  
IAAAAA BB CCCC 3 A C 8 999 C D 10A 10B 10C 11 DESCRIPTION OF CMDTY/SRVC 2 3 4 5 6 1717 8 9 A 0 1 3 24 \$\$\$\$\$\$(000)

DAJA06-83-C0045	B C Z 5	3 2 Z161	000 C2	GERMANY	038652	0000 GY	MAINT-REPAIR-ALTER/FAMILY HO 7 9 3 5 L 06	1 B	J 1 J	205
DAJA06-83-C0106	B C Z 5	3 2 Z161	000 C2				MAINT-REPAIR-ALTER/FAMILY HO 7 9 3 5 L 06	1 B	J 1 J	201
DAJA06-83-C0557	B C Z 5	3 2 Z119	000 C2				MAINT-REPAIR-ALTER/OTHER ADM 7 9 3 5 L 06	1 B	J 1 B	222
DAJA06-83-C0557	B C Z 5	2 2 Z119	000 C2				MAINT-REPAIR-ALTER/OTHER ADM 7 9 6 5 L 06	1 B	J 1 I	60
DAJA06-83-C0935	B C Z 5	3 2 Z161	000 C2				MAINT-REPAIR-ALTER/FAMILY HO 7 9 3 5 L 06	1 B	J 1 B	30
DAJA06-83-C1204	B C Z 5	3 2 Z161	000 C2				MAINT-REPAIR-ALTER/FAMILY HO 7 9 3 5 L 06	1 B	J 1 B	32
DAJA06-83-C6069	B C Z 5	2 2 Z161	000 C2				MAINT-REPAIR-ALTER/FAMILY HO 7 9 3 5 L 06	1 B	J 1 H	55
DAJA06-83-C6109	B C Z 5	2 2 Z161	000 C2				MAINT-REPAIR-ALTER/FAMILY HO 7 9 3 5 L 06	1 B	J 1 I	85
DAJA06-83-C6127	B C Z 5	2 2 Z126	000 C2				MAINT-REPAIR-ALTER/MISSILE S 7 9 3 5 L 06	1 B	J 1 I	26
DAJA06-83-C6141	B C Z 5	2 2 Z161	000 C2				MAINT-REPAIR-ALTER/FAMILY HO 7 9 3 5 L 06	1 B	J 1 I	79
DAJA06-83-C6177	B C Z 5	2 2 Z161	000 C2				MAINT-REPAIR-ALTER/FAMILY HO 7 9 3 5 L 06	1 B	J 1 I	105
LOCATION	TOTAL	18					3,231			

DAACA05-82-C0108	D C Z 5	2 2 R211	000 C2	EDWARDS AFB	CALIFORNIA	042591 1960 05	ARCHITECT/ENGINEER - GENERAL 8 A 8 6 J 01B	2 B	J 1 G	50
------------------	---------	----------	--------	-------------	------------	----------------	--	-----	-------	----

F05611-83-C0117	B C C 5	2 2 S299	000 S1	COLORADO SPRINGS	COLORADO	092653 0510 06	OTHER HOUSEKEEPING SERVICES 8 A 3 4 J 01B	1 B	J 1 H	40
-----------------	---------	----------	--------	------------------	----------	----------------	---	-----	-------	----

DAJA37-83-C0503	B C Z 5	3 2 S205	000 S1	GERMANY	091579	0000 GY	GARBAGE COLLECTION 7 9 3 5 L 06	1 B	J 1 E	51
-----------------	---------	----------	--------	---------	--------	---------	---------------------------------	-----	-------	----

N62474-83-C2156	D C Z 1	2 2 R119	000 C2	BREMERTON	WASHINGTON	957325 0300 48	A/E CONSTRUCTION /OTHER BUI 8 A 3 6 J 01B	2 B	J 1 E	29
-----------------	---------	----------	--------	-----------	------------	----------------	---	-----	-------	----

DAAG34-83-C0070	B C E 5	2 2 Y219	000 C2	SAVANNA	ILLINOIS	073152 7860 14	CONSTRUCTION/OTHER CONSERVAT 8 A 3 4 J 01B	1 B	J 1 H	146
DAAG34-83-C0102	B C E 5	2 2 Z119	000 C2				MAINT-REPAIR-ALTER/OTHER ADM 8 A 3 4 J 01B	1 B	J 1 I	99
LOCATION	TOTAL	2				245				

DAJA37-83-C0857	B C Z 5	2 2 S450	000 C9E	GERMANY	092779	0000 GY	MISCELLANEOUS PREFABRICATED 7 9 3 5 L 06	1 B	J 1 I	47
-----------------	---------	----------	---------	---------	--------	---------	--	-----	-------	----

N62467-81-C0093	D C E 1	2 2 Y139	000 C2	CHARLESTON	SCAR	038952 0460 41	CONSTRUCTION/OTHER EDUCATION 8 A 3 4 J 01B	1 B	J 1 B	295
N62467-82-C0484	D C E 1	2 2 Z199	000 C2				MAINT-REPAIR-ALTER/MISCELLAN 8 A 3 4 J 01B	1 B	J 1 I	395
N62467-82-0312	D C E 1	2 2 Z242	000 C2				MAINT-REPAIR-ALTER/HEATING & 8 A 3 4 J 01B	1 B	J 1 A	46
LOCATION	TOTAL	3				736				

DACA63-83-C0030	F C E 1	2 2 Z222	000 C2	FORT POLK	LOUISIANA	088622 0995 19	MAINT-REPAIR-ALTER/HWYS-ROAD 8 A 3 4 J 01B	1 B	J 1 L	385
-----------------	---------	----------	--------	-----------	-----------	----------------	--	-----	-------	-----

MPC613 ALPH

S M  
V O 11  
C N 55555 AA

WIGGINS JACK  
3 I OAA04 00

WIGGINS JACK  
1 K OKF70 00  
1 G OKF70 01

WIGGINS JOHN  
3 J OHC42 00  
3 G OHC42 01  
3 I OHC42 01

WIGHT JOHN J  
4 A 00100 02

WIL JO MFG C  
1 L OAA22 00  
1 B OAA22 00  
1 H OAK10 04  
2 A JA116 16  
2 G JA116 48

WIL JO MFG C  
2 J JA116 01

WIL MAT CORP  
4 I 00500 26

WILBANKS N J  
5 F OCW01 01

WILBUR CHOCC  
4 F 0013H 88

WILBUR KENDR  
1 D OCA21 10

S M  
V O 11  
C N 55555 AA

2222 22 22222 5 7 9 9 1 1 1 1 1 1 1 9 2 2 2  
AAAA BB CCCCC 3 A C 8 999 C D 10A 10B 10C 11 DESCRIPTION OF CMDTY/SRVC 2 3 4 5 6 1717 8 9 A 0 1 3 24 \$\$\$\$\$\$(000)

TRUCTION CO EIELSON AFB ALASKA 957505 0655 02  
5503-82-C0026 D C E 1 2 2 Z129 000 C2 MAINT-REPAIR-ALTER/OTHER AIR 8 A 8 4 J 01B 1 B J 1 H 37

WILCO CONSTR  
2 I C2474 H8

WILCO CONSTR  
3 I OGA05 00

TRUCTION CO FORT WAINWRIGHT ALASKA 957505 0797 02  
KF70-82-C0137 D C E 1 2 2 Z179 000 C2 MAINT-REPAIR-ALTER/OTHER WAR 8 A 3 4 J 01B 1 B J 1 J 280  
KF70-82-C0137 D C E 1 2 2 Z179 000 C2 MAINT-REPAIR-ALTER/OTHER WAR 8 A 8 4 J 01B 1 B J 1 F 121  
LOCATION TOTAL 2 409  
CONTRACTOR TOTAL 3 446

WILCO CONSTR  
1 I OBT39 02

VANDENBERG AFB CALIFORNIA 957510 7395 05  
4703-83-C0301 F C Z 5 2 2 R599 000 S1 OTHER SPECIAL STUDIES AND AN 8 A 3 6 J 01B 2 A U 1 J 766  
4703-83-C0301 B C Z 5 2 2 R414 000 S1 MGT SERVICES/SYSTEMS ENGINEE 8 A 7 6 J 01B 2 B U 1 F 64  
4703-83-C0301 B C Z 5 2 2 R414 000 S1 SYSTEMS ENGINEERING SERVICES 8 A 6 4 J 01B 2 B J 1 I 33  
LOCATION TOTAL 3 863

WILCO ELECTR  
1 K OAE07 03  
1 D OAE07 28  
1 L OAJ09 03  
4 L 00400 09

MONTGOMERY ALABAMA 089001 2460 01  
A100-83-C4118 B C A 5 2 2 8340 000 A9 TENTS AND TARPULINS 6 A 3 4 J 01B 1 B J 1 L 64

WILCOX ELECT  
1 C OEA08 02

AZUSA CALIFORNIA 957660 0390 05  
IAA22-82-C6092 A C A 5 2 2 1015 000 A5 GUNS 75 MM THROUGH 125 MM 4 6 5 5 J 17B 7 B J 1 K 40  
IAA22-83-C6002 A C A 5 2 2 1015 000 A5 GUNS 75 MM THROUGH 125 MM 4 6 3 5 J 17B 7 B J 1 A 154  
IAK10-83-C0172 A C A 5 2 2 4440 000 A6 DRIERS DEHYDRATORS AND ANHYD 8 A 3 3 J 0000 0 J 1 H 68  
10104-83-CA018 A C A 1 2 2 1350 FMC A6 UNDERWATER MINE INERT COMPON 8 A 3 4 J 01B 1 B J 1 K 438  
10104-83-CA018 A C A 1 2 2 1350 000 A6 UNDERWATER MINE INERT COMPON 8 A 6 4 J 01B 1 B J 1 F 437  
LOCATION TOTAL 5 1,137

WILCOX ELECT  
3 K OFH02 02  
3 B OFH02 10  
3 G OFH02 22

DUARTE CALIFORNIA 957660 1900 05  
10104-83-CA003 A C A 1 2 2 1350 000 A6 UNDERWATER MINE INERT COMPON 8 A 3 4 J 01B 1 B J 1 J 275  
CONTRACTOR TOTAL 6 1,412

WILCOX RICHA  
2 A TA100 01

GASTONIA NCAR 045216 2040 34  
A500-83-C5398 B C A 5 2 2 5340 000 C9E MISCELLANEOUS HARDWARE 6 A 3 3 J 0000 0 J 1 I 29

WILCOX THOMA  
2 I PA100 25

CARTERSVILLE GEORGIA 083993 1060 11  
ACW01-83-C0089 D C C 5 2 2 W038 000 S1 LEASE-RENTAL OF EQ/CONSTRUCT 8 A 3 3 J 0000 0 J 1 F 50

WILCOX WALTE  
1 D OCA78 00

LITITZ PA 957690 2775 39  
A13H-83-CZ031 D C A 5 2 2 8925 000 B2 SUGAR CONFECTIONERY AND NUTS 6 A 3 5 C 09 1 B J 2 F 062

WILCOXON RES  
2 I PA101 B1

POPE AFB NCAR 044914 4210 34  
A21-82-C0173 F C Z 1 2 2 R211 000 C2 ARCHITECT/ENGINEER - GENERAL 8 A 8 6 J 01B 2 B J 1 D 29

WILD GMBH  
1 E OJA37 10



2 22 22222		5 7	9 9												1 1 1 1 1	1 1 9 2 2 2					
A BB	CCCCC	3 A C	8 999	C D	10A	10B	10C	11	DESCRIPTION OF COMDTY/SRVC											2 3 4 5 6 1717 8 9 A 0 1 3 24	\$\$\$\$\$\$ (000)
RO OPTICS CO		TULLAHOMA			TENNESSEE											091876	2970	43			
1-83-C0888	B C A	5	2 2	1430	CMS	A2	GUIDED MISSILE REMOTE CONTR											8 A 3 4 J 01B 1 B J 1 G	76		
UMENTS INC		SWITZERLND														957960	0000	SZ			
9-82-CD302	B C A	5	2 2	6675	000	C9E	DRAFTING SURVEYING & MAPPING											8 A 3 J	26		
9-82-CD302	B C A	5	2 2	6675	000	C9E	DRAFTING SURVEYING & MAPPING											8 A 3 5 L 1013 5 B J 1 H	59		
9-83-CB120	B C A	5	2 2	6675	000	C9E	DRAFTING SURVEYING & MAPPING											8 A 3 J	101		
9-83-CB120	B C A	5	2 2	6675	000	C9E	DRAFTING SURVEYING & MAPPING											8 A 3 3 L 0000 0 J 1 F	134		
9-83-CB120	B C A	5	2 2	6675	000	C9E	DRAFTING SURVEYING & MAPPING											8 A 3 3 L 0000 0 J 1 H	67		
9-83-CB582	B C B	5	2 2	6675	000	C9E	DRAFTING SURVEYING & MAPPING											8 A 3 5 L 1013 5 B J 1 H	41		
9-83-C0826	B C B	5	2 2	6910	000	C9E	TRAINING AIDS											8 A 3 3 L 0000 0 J 1 I	397		
4-53-68	B C Z	5	3 2	6675	000	A7	DRAFTING SURVEYING & MAPPING											3 6 4 1	26		
LOCATION TOTAL		8			853																
UMENTS INC		FARMINGDALE			NEW YORK											957960	2580	33			
10-83-C0033	B C B	5	2 2	6675	000	A2	DRAFTING SURVEYING & MAPPING											8 A 3 5 C 1013 1 B J 2 D	2,300		
4-83-C0020	B C B	1	2 2	6675	000	C9E	DRAFTING SURVEYING & MAPPING											8 A 3 5 A 11 5 B J 1 E	45		
11-83-C0174	B C A	5	2 2	6650	000	C9A	OPTICAL INSTRUMENTS											8 A 3 3 J 0000 0 J 1 I	65		
LOCATION TOTAL		3			2,410																
UMENTS INC		PORTLAND			OREGON											957960	2310	38			
4-53-68	B C Z	5	2 2	6675	000	C9E	DRAFTING SURVEYING & MAPPING											3 6 4 1	35		
CONTRACTOR TOTAL		12			3,298																
CS		SACRAMENTO			CALIFORNIA											077840	5940	05			
16-83-C0666	B C A	5	2 2	5840	000	A7	RADAR EQUIPMENT EXCEPT AIRBOR											8 A 3 6 J 01B 1 B J 1 H	3,630		
CE		CHATSWORTH			CALIFORNIA											092780	1195	05			
5-83-C4287	B C A	5	2 2	8465	000	C9E	INDIVIDUAL EQUIPMENT											8 4 3 5 J 02 5 B J 1 I	104		
SERVICE DISTRICT		SUMMERSVILLE			WVA											092035	2900	49			
9-82-C0001	B C Z	5	2 2	S114	000	S1	UTILITIES/WATER											8 3 7 5 J 1005 7 B S 1 G	30		
PRESIDIO		CALIFORNIA														958105	5570	05			
5-81-DO125	D C Z	5	2 2	R211	000	C2	ARCHITECT/ENGINEER - GENERAL											8 A 4 6 J 01B 2 B J 1 E	40		
VALLEJO		CALIFORNIA														958105	7370	05			
4-77-C2618	D C Z	1	2 2	R115	000	C2	A/E CONSTRUCTION /INDUSTRIA											8 A 6 6 J 01B 2 B J 1 I	110		
CONTRACTOR TOTAL		2			150																
HUNTSVILLE		ALABAMA														092007	1960	01			
1-83-C0916	B C A	1	2 2	1430	CMC	A2	GUIDED MISSILE REMOTE CONTR											8 A 3 4 J 01B 1 B J 1 G	71		
1-83-C1066	B C A	1	2 2	1440	CMC	A2	LAUNCHERS GUIDED MISSILE											8 A 3 4 J 01B 1 B J 1 I	130		

4MPC613 ALPHABE  
 S M  
 V O 1111  
 C N 5555 AAAA  
 WILDWOOD ELECTF  
 WILDWOOD LANDS  
 2 I C8248 S082  
 WILEY & WILSON  
 1 L OCA01 0042  
 1 D OCA01 0189  
 1 F OCA01 0275  
 WILEY & WILSON  
 1 G OCA31 0164  
 WILEY & WILSON  
 1 C OCA21 1058  
 WILEY & WILSON  
 5 C OCH62 0058  
 WILEY & WILSON  
 2 C C2477 M023  
 2 A C2477 M019  
 WILEY & WILSON  
 1 I OCA31 0249  
 1 I OCA31 0283  
 WILEY & WILSON  
 2 F C2470 L224  
 2 I C2470 L573  
 2 I C2470 K812  
 WILGRO SERVICE  
 1 E OAB06 0197  
 WILHELM BLUM  
 4 L 00600 1250

-----											1																			
22	22	22222	5	7	9	9		1	1	1	1	1	1	1	1	9	2	2	2	2										
1A	BB	CCCC	3	A	C	8	999	C	D	10A	10B	10C	11	DESCRIPTION OF	CMDTY/SRVC	2	3	4	5	6	1717	8	9	A	D	1	3	24	\$\$\$\$\$(000)	
HUNTSVILLE				2				ALABAMA		092007	1960	01																		
CONTRACTORS INC				KINGS BAY				GEORGIA		093131	3280	11																		
48-82-C2003	E	C	E	5	2	2	Z299	000	C2	MAINT-REPAIR-ALTER/OTHER NON	8	A	3	4	J	01B	1	B												48
MONTGOMERY				3				ALABAMA		958140	2460	01																		
01-83-C0016	F	C	Z	5	2	2	R129	000	C2	A/E CONSTRUCTION /OTHER NON	8	A	3	6	J	01B	2	B												209
01-83-C0016	F	C	Z	5	2	2	R129	000	C2	A/E CONSTRUCTION /OTHER NON	8	A	3	6	J	01B	2	B												114
01-83-C0016	F	C	Z	5	2	2	R129	000	C2	A/E CONSTRUCTION /OTHER NON	8	A	3	6	J	01B	2	B												50
WASHINGTON				2				DC		958140	0010	09																		
31-82-C0180	D	C	Z	1	2	2	R129	000	C2	A/E CONSTRUCTION /OTHER NON	8	A	6	6	J	01B	2	B												58
FORT BENNING				2				GEORGIA		958140	2410	11																		
21-81-C0101	F	C	Z	1	2	2	R211	000	C2	ARCHITECT/ENGINEER - GENERAL	8	A	8	6	J	01B	2	B												208
FORT CAMPBELL				2				KENTUCKY		958140	1260	18																		
162-81-D0090	C	C	C	5	2	2	R211	000	S1	ARCHITECT/ENGINEER - GENERAL	8	A	4	5	J	01B	5	B												34
ANNAPOLIS				2				MARYLAND		958140	0090	21																		
177-80-C0379	F	C	Z	1	2	2	R129	000	C2	A/E CONSTRUCTION /OTHER NON	8	A	8	6	J	01B	2	B												25
177-82-D0052	F	C	Z	1	2	2	R219	000	C2	OTHER ARCHITECTS & ENGINEER	8	A	8	4	J	01B	2	B												65
FORT BELVOIR				2				VIRGINIA		958140	1520	47																		
131-83-C0144	D	C	C	5	2	2	R599	000	S1	OTHER SPECIAL STUDIES AND AN	8	A	3	6	J	01B	2	B												28
131-83-C0144	D	C	C	5	2	2	R599	000	S1	OTHER SPECIAL STUDIES AND AN	8	A	6	6	J	01B	2	B												72
NORFOLK				3				VIRGINIA		958140	2870	47																		
170-82-C7910	D	C	Z	1	2	2	R219	000	C2	OTHER ARCHITECTS & ENGINEER	8	A	3	6	J	01B	2	B												174
170-82-C7910	D	C	Z	1	2	2	R219	000	S1	OTHER ARCHITECT & ENGINEERIN	8	A	8	6	J	01B	2	B												63
170-83-C5596	D	C	Z	1	2	2	R219	000	C2	OTHER ARCHITECT & ENGINEERIN	8	A	3	6	J	01B	2	B												135
FORT MONMOUTH				2				NEW JERSEY		090759	1470	31																		
1908-83-CX204	B	C	C	5	2	2	Z242	000	C2	MAINT-REPAIR-ALTER/HEATING &	8	A	3	4	J	01B	1	B												28
								GERMANY		958242	0000	0Y																		
1900-82-D1905	B	C	Z	5	3	2	9140	000	A8A	FUEL OILS	6	A	3	5	L	06	1	B												3,252

MPC613 ALPHA

S M  
V O 1111  
C N 5555 AAAA

WILHITE SPREAD  
5 H OCW62 0099

WILKE WILLIAM F  
1 B OCA31 0053  
1 E OCA31 0142  
1 F OCA31 0142  
1 F OCA31 0142  
1 E OCA31 0137  
1 E OCA31 0148

WILKE WILLIAM F  
2 E C2477 M163

WILKE WILLIAM F  
1 K OZD04 0338  
1 D OZD04 1274  
1 I OZD04 2673

WILKERSON CORP  
4 K 00500 0087

WILKES COLLEGE  
1 H OCA31 0199  
3 K OJA28 0071  
3 C OJA28 0275

WILKIE FRANK TR  
4 A 00600 1724

WILKINS DISTRIBUT  
4 J 00600 0927  
4 K 00600 1163  
4 H 00600 2790

WILKINSON & JEN  
5 C OCW17 0074

22 22222 5 7 9 9 1 1 1 1 1 1 1 1 9 2 2 2  
 BB CCCC 3 A C 8 999 C D 10A 10B 10C 11 DESCRIPTION OF COMDTY/SRVC 2 3 4 5 6 1717 8 9 A 0 1 3 24 \$\$\$\$\$\$(000)

S M  
 V C 1111 22  
 C N 55555 AAAA AA

ICE IUKA MISS 091732 1290 25  
 -83-C0124 D C B 5 2 2 8730 000 C9E SEEDS AND NURSERY STOCK 8 A 3 4 J 01B 1 B J 1 G 41

WILKINSON C E & S  
 5 G OCW27 0065 DA

ABERDEEN PROV GRND MARYLAND 958267 0020 21  
 -78-C0162 D C E 5 2 2 Y159 000 C2 CONSTRUCTION/OTHER INDUSTRIA 8 A 8 3 J 0000 0 J 1 B 72  
 -78-C0162 D C E 5 2 2 Y159 000 C2 CONSTRUCTION/OTHER INDUSTRIA 8 A 8 3 J 0000 0 J 1 E 37  
 -78-C0162 1 D C E 5 2 2 Y159 000 C2 CONSTRUCTION/OTHER INDUSTRIA 8 A 8 3 J 0000 0 J 1 E 38  
 -78-C0162 2 D C E 5 2 2 Y159 000 C2 CONSTRUCTION/OTHER INDUSTRIA 8 A 8 3 J 0000 0 J 1 E 37  
 -80-C0052 D C E 5 2 2 Z163 000 C2 MAINT-REPAIR-ALTER/TROOP HOU 8 A 8 4 J 01B 1 B J 1 E 33  
 -80-C0052 D C E 5 2 2 Z163 000 C2 MAINT-REPAIR-ALTER/TROOP HOU 8 A 8 4 J 01B 1 B J 1 E 257  
 LOCATION TOTAL 4 400

WILKINSON CONSTRU  
 3 I OFE02 0355 F4  
 WILKINSON CONSTRU  
 3 J OFE02 0052 F4

ANNAPOLIS MARYLAND 958267 0090 21  
 -79-C0053 E C E 1 2 2 Z139 000 C2 MAINT-REPAIR-ALTER/EDUCATION 8 A 3 3 A 0000 0 J 4 E 7,433

WILKINSON DITCHI  
 1 I OBT39 0279 DI

FORT MEADE MARYLAND 958267 1080 21  
 -83-C0095 B C C 5 2 2 S299 000 S1 OTHER HOUSEKEEPING SERVICES 8 1 3 5 A 1001 5 B U 1 J 367  
 -83-C0095 B C C 5 2 2 S299 000 S1 OTHER HOUSEKEEPING SERVICES 8 1 2 5 A 1001 5 A U 1 C 652  
 -83-C0235 B C C 5 2 2 S299 000 S1 OTHER HOUSEKEEPING SERVICES 8 1 2 5 C 1012 1 B J 1 I 33  
 LOCATION TOTAL 3 1,052  
 CONTRACTOR TOTAL 8 8,685

WILKINSON DITCHI  
 1 L OCA69 0038 DI

BERKELEY HGTS NEW JERSEY 088387 0420 31  
 -82-C7061 E C A 5 2 2 5307 000 C9E STUDS 6 A 3 4 J 01B 1 B J 1 J 26

WILKINSON MFG CO  
 1 A OAA09 0554 DI  
 1 B OAA09 0760 DI  
 1 I OAA09 3814 DI  
 1 E OAA09 1362 DI  
 1 G OAA09 1530 DI

WILKES BARRE PA 958335 5650 39  
 -83-C0082 B C C 1 2 2 R499 000 S1 OTHER MANAGEMENT SERVICES 8 A 3 5 M 05 7 B J 1 H 90  
 -79-D0460 B C Z 1 2 2 U005 000 S1 TUITION FEES 8 8 4 5 M 05 7 B J 1 K 34  
 -79-D0460 B C Z 1 2 2 U005 000 S1 TUITION FEES 8 8 4 5 M 05 7 B J 1 C 36  
 LOCATION TOTAL 3 160

WILKINSON W W &  
 3 C OTA03 0108 F  
 3 E OTA03 0151 F

ORIENT ILLINOIS 089063 6760 14  
 -82-D1802 D C B 1 2 2 9110 000 A8B FUELS SOLID 6 A 3 3 J 0000 0 K 1 I 136

WILKINSON W W &  
 2 D C2470 K407 N

PORT ORCHARD WASHINGTON 071909 2620 48  
 -82-D4576 D C B 5 3 2 9130 000 A8A LIQUID PROPELLANTS & FUEL PE 6 A 6 3 J 0000 0 K 1 J 401  
 -82-D4576 E C B 5 3 2 9130 000 A8A LIQUID PROPELLANTS & FUEL PE 6 A 6 3 J 0000 0 K 1 J 58  
 -83-D4480 E C B 5 3 2 9130 000 A8A LIQUID PROPELLANTS & FUEL PE 6 A 3 3 J 0000 0 K 1 F 42  
 LOCATION TOTAL 3 501

WILKINSON W W &  
 2 H C2470 K068 N

CLEWISTON FLORIDA 958480 0700 10  
 -83-C0020 E C E 5 2 2 Y219 000 C2 CONSTRUCTION/OTHER CONSERVAT 8 A 3 4 J 01B 1 B J 1 C 2,000

WILKINSON WILLI  
 2 I C2474 Y334 N



															1	
22 22222	5 7	9 9													1 1 1 1 1	1 1 9 2 2 2
BB CCCCC			3 A C 8 999	C D 10A	10B	10C	11	DESCRIPTION OF CMDTY/SRVC						2 3 4 5 6 1717	8 9 A 0 1 3 24	\$\$\$\$(000)
INC		BOONVILLE		INDIANA	091675	0420	15									
-83-C0098	D C Z 5	2 2	9999	000	C9E	MISCELLANEOUS ITEMS						8 A 3 4 J 01B	1 B	J I F	109	
W CO		HILL AFB		UTAH	958490	0880	45									
-83-C3616	D C E 5	2 2	2299	000	C2	MAINT-REPAIR-ALTER/OTHER NON						8 A 3 4 J 01B	1 B	J I I	176	
W CO		LAKESIDE		UTAH	958490	1125	45									
-82-C3400	D C E 5	2 2	2299	000	C2	MAINT-REPAIR-ALTER/OTHER NON						8 A 3 4 J 01B	1 B	J I J	73	
CONTRACTOR TOTAL				2	249											
RVICE		FORT SMITH		ARKANSAS	050238	1430	04									
-83-D1079	D C E 1	2 2	2299	000	C2	MAINT-REPAIR-ALTER/OTHER NON						8 A 4 4 J 01B	1 B	J I I	104	
RVICE		WHITE SANDS MSL RG		NEW MEXICO	050238	1265	32									
-83-C0031	E C E 5	2 2	2232	000	C2	MAINT-REPAIR-ALTER/EPG - GAS						8 A 3 4 J 01B	1 B	J I K	203	
CONTRACTOR TOTAL				2	307											
		FORT CALHOUN		NEBRASKA	958500	1900	28									
-83-C3024	B C A 5	2 2	6920	000	A6	ARMAMENT TRAINING DEVICES						5 A 3 4 J 01B	1 B	J I A	48	
-83-C3027	B C A 5	2 2	1315	FCJ	A6	AMMUNITION 75 MM THROUGH						125 5 A 3 5 J 16	1 B	J I B	428	
-83-C3027	B C A 5	2 2	1315	FCJ	A6	AMMUNITION 75 MM THROUGH						125 5 A 6 5 J 16	1 A	J I J	302	
-83-C3064	B C A 5	2 2	1310	000	A6	AMMUNITION OVER 30 MM UP TO						5 A 3 5 J 16	1 B	J I E	671	
-83-C3064	B C A 5	2 2	1310	000	A6	AMMUNITION OVER 30 MM UP TO						5 A 6 5 J 16	1 B	J I G	84	
LOCATION TOTAL				5	1,533											
		LANGLEY AFB		VIRGINIA	958515	2320	47									
-83-C0026	E C E 5	2 2	Z119	000	C2	MAINT-REPAIR-ALTER/OTHER ADM						8 A 3 4 J 01B	1 B	J I C	46	
-83-C0041	F C E 5	2 2	Z163	000	C2	MAINT-REPAIR-ALTER/TROOP HQ						8 A 3 4 J 01B	1 B	J I D	59	
LOCATION TOTAL				2	105											
		NORFOLK		VIRGINIA	958515	2870	47									
-81-C4923	D C E 1	2 2	Z159	000	C2	MAINT-REPAIR-ALTER/OTHER IND						8 A 3 4 J 01B	1 B	J I A	66	
		WILLIAMSBURG		VIRGINIA	958515	4200	47									
-82-C2214	D C E 1	2 2	Z162	000	C2	MAINT-REPAIR-ALTER/RECREATIO						8 A 3 4 J 01B	1 B	J I E	33	
CONTRACTOR TOTAL				4	204											
JR ARCHITECT		SAN DIEGO		CALIFORNIA	041209	6060	05									
-83-C2649	A C Z 1	2 2	R113	000	C2	A/E CONSTRUCTION /EDUCATION						8 A 3 6 J 01B	2 B	J I I	47	

1

22222 5 7 9 9 1 1 1 1 1 1 1 9 2 2 2  
 CCCC 3 A C 8 999 C D 10A 10B 10C 11 DESCRIPTION OF CMDTY/SRVC 2 3 4 5 6 1717 8 9 A 0 1 3 24 \$\$\$%& (000)

ARCHITECT	TWENTYNINE PALMS				CALIFORNIA	041209	7300	05							
G2020	A C Z 1	2 2	R119	000 C2	A/E CONSTRUCTION /OTHER BUI	8 A	3 6	J 01B	2 B	J 1 E				29	
TRACTOR TOTAL														2	76
SEATTLE				WASHINGTON				958665	2940	48					
00018	D C E 5	2 2	Y212	000 C2	CONSTRUCTION/CANALS	8 A	3 3	J 0000	0	J 1 A				1,840	
00018	D C E 5	2 2	Y212	000 C2	CONSTRUCTION/CANALS	8 A	7 3	J 0000	0	J 1 I				765	
LOCATION TOTAL														2	2,605
DUNDALK				MARYLAND				043357	0880	21					
00094	D C E 1	2 2	Z125	000 C2	MAINT-REPAIR-ALTER/AIRPORT T	8 A	3 4	J 01B	1 B	J 1 G				78	
FORT MEADE				MARYLAND				043357	1080	21					
00134	D C E 5	2 2	Z161	000 C2	MAINT-REPAIR-ALTER/FAMILY HO	8 A	3 4	J 01B	1 B	J 1 I				78	
TRACTOR TOTAL														2	156
CORVALLIS				OREGON				050180	0610	38					
00080	D C E 5	2 2	Y299	000 C2	CONSTRUCTION/ALL OTHER NON-B	8 A	3 4	J 01B	1 B	J 1 F				467	
FORT LEONARD WOOD				MISSOURI				070443	2930	26					
00052	B C B 5	2 2	5680	000 A8A	MISCELLANEOUS CONSTRUCTION M	8 A	4 4	J 01B	1 B	J 1 G				29	
00070	D C E 5	2 2	Z222	000 C2	MAINT-REPAIR-ALTER/HWYS-ROAD	8 A	3 4	J 01B	1 B	J 1 I				47	
LOCATION TOTAL														2	76
FOUNTAIN VALLEY				CALIFORNIA				958865	2485	05					
02116	A C A 5	2 2	1940	000 A3	SMALL CRAFT	8 A	3 4	J 01B	1 B	J 1 I				1,701	
00560	D C A 5	2 2	8140	CMN A2	AMMUNITION & NUCLEAR ORDNANC	8 A	3 6	J 01B	1 B	J 1 E				280	
00560	D C A 5	2 2	8140	CMN A2	AMMUNITION & NUCLEAR ORDNANC	8 A	7 6	J 01B	1 B	J 1 H				114	
05213	B C A 5	2 2	8145	AFH A1C	SPECIALIZED SHIPPING & STORA	8 A	3 6	J 01B	1 B	J 1 G				1,052	
LOCATION TOTAL														4	3,147
FOUNTAIN VALLEY				CALIFORNIA				051098	2485	05					
00030	D C A 5	2 2	9330	BSR A1C	PLASTICS FABRICATED MATERIAL	8 A	6 6	J 01B	1 B	J 1 I				619	
00234	D C A 5	2 2	8140	CMN A2	AMMUNITION & NUCLEAR ORDNANC	8 A	3 J				A				473
LOCATION TOTAL														2	1,092
FORT DEVENS				MASS				958875	0920	22					
00322	B C B 5	2 2	3805	000 C9A	EARTH MOVING AND EXCAVATING	8 A	3 3	J 0000	0	J 1 F				41	
SEATTLE				WASHINGTON				094486	2940	48					
08456	D C Z 5	2 2	R129	000 C2	A/E CONSTRUCTION /OTHER NON	8 A	8 6	J 01B	2 B	J 1 I				35	

S M  
 V O 1111 22222  
 C N 55555 AAAA AAAAAA

WILLARD MARINE DECKIN  
 2 I QA110 0458 N00222

WILLARD PSYCHIATRIC C  
 1 K OAG38 0025 DAAG38

WILLDAN ASSOCIATES  
 3 J OJA24 0019 DACA09  
 3 B OJA24 0019 DACA09  
 3 B OJA24 0019 DACA09

WILLER C W J CONSTRUC  
 3 I OSB12 0064 F30636  
 3 I OSB12 0062 F30636

WILLETT CONSTRUCTION  
 1 I OKF10 0273 DAKF10

WILLEY P L CO  
 3 I OSB09 0061 F17600

WILLIAM & MARY COLLEG  
 1 A OKF40 0161 DAKF40  
 1 I OKF40 0453 DAKF40

WILLIAMS & ANDERSON C  
 4 L 00100 0246 DLA100  
 4 K 00100 0115 DLA100  
 4 L 00100 0276 DLA100  
 4 A 00100 0396 DLA100  
 4 A 00100 0426 DLA100  
 4 A 00100 0382 DLA100  
 4 F 00100 1198 DLA100

WILLIAMS & CO INC  
 4 I 00700 4349 DLA700

WILLIAMS & CO INC  
 4 A 00700 1054 DLA700  
 4 C 00700 2151 DLA700  
 4 D 00700 2355 DLA700



										1	1	1	1	1	1	1	1	1	1	1															
2222	5	7	9	9											2	3	4	5	6	17	18	19	20	21	22	23	24								
CCCC		A	C	8	999	C	D	10A	10B	10C	11	DESCRIPTION OF COMDTY/SRVC	2	3	4	5	6	17	18	19	A	0	1	3	24	\$\$\$\$\$(000)									
		HUNTINGTON										WVA										959145	1380	49											
C2609	B	C	B	1	2	2	4710	000	A3	PIPE AND TUBE			6	A	3	3	B	0000	0	J	1	E					64								
C2928	D	C	B	5	2	2	4710	000	A3	PIPE AND TUBE			6	A	3	3	D	0000	0	J	1	G					56								
C2929	D	C	B	5	2	2	4710	000	A3	PIPE AND TUBE			6	A	3	3	C	0000	0	J	1	G					70								
C3507	D	C	B	5	2	2	4710	000	A3	PIPE AND TUBE			6	A	3	3	B	0000	0	J	1	H					93								
LOCATION TOTAL												7											462												
TRACTOR TOTAL												8											491												
		SAN LEANDRO										CALIFORNIA										959180	6150	05											
C1663	B	C	Z	5	2	2	6115	000	C9E	GENERATORS AND GENERATOR SET			8	A	3	3	J	0000	0	J	1	L					3,543								
C1663	B	C	A	5	2	2	6115	000	C9E	GENERATORS AND GENERATOR SET			8	A	6	3	J	0000	0	J	1	A					3,423								
LOCATION TOTAL												2											6,966												
		SAUSALITO										CALIFORNIA										959180	6430	05											
-C0009	D	C	A	5	2	2	2815	000	C9E	DIESEL ENGINES AND COMPONENT			8	A	3	4	J	01B	1	B	J	1	L					32							
		DETROIT										MICHIGAN										959180	1440	23											
-C6766	B	C	B	1	2	2	2815	000	C9E	DIESEL ENGINES AND COMPONENT			5	A	3	5	J	1015	1	B	J	1	K					162							
TRACTOR TOTAL												4											7,160												
		NEW ORLEANS										LOUISIANA										959190	2020	19											
-C0079	D	C	E	5	2	2	2299	000	C2	MAINT-REPAIR-ALTER/OTHER NON			8	A	3	3	C	0000	0	J	4	A					2,419								
TRACTOR TOTAL												2											3,681												
		ST BERNARD										LOUISIANA										959190	2585	19											
-C0088	D	C	E	5	2	2	2299	000	C2	MAINT-REPAIR-ALTER/OTHER NON			8	A	3	3	C	0000	0	J	4	A					1,262								
TRACTOR TOTAL												2											3,681												
		PORTSMOUTH										VIRGINIA										959195	3210	47											
-C6057	D	C	Z	1	2	2	R219	000	C2	OTHER ARCHITECT & ENGINEERIN			8	A	3	5	J	17B	2	B	J	1	H					394							
TRACTOR TOTAL												1											002397	4280	34										
		RALEIGH										NCAR										002397	4280	34											
-C0006	B	C	Z	5	2	2	R121	000	C2	A/E CONSTRUCTION /CONSERVAT			8	A	7	5	A	04	2	B	J	2	A					75							
		CAMERON										LOUISIANA										006400	0420	19											
-C0301	D	C	E	5	2	2	2299	000	C2	MAINT-REPAIR-ALTER/OTHER NON			8	A	7	3	B	0000	0	J	4	J					2,500								
-C0301	D	C	E	5	2	2	2299	000	C2	MAINT-REPAIR-ALTER/OTHER NON			8	A	7	3	B	0000	0	J	4	J					2,500								
-C0301	D	C	E	5	2	2	2299	000	C2	MAINT-REPAIR-ALTER/OTHER NON			8	A	7	3	B	0000	0	J	4	A					7,018								
-C0301	D	C	E	5	2	2	2299	000	C2	MAINT-REPAIR-ALTER/OTHER NON			8	A	7	3	B	0000	0	J	4	H					2,300								
-C0301	D	C	E	5	2	2	2299	000	C2	MAINT-REPAIR-ALTER/OTHER NON			8	A	7	3	B	0000	0	J	4	I					900								
LOCATION TOTAL												3											10,224												
		FORT SAM HOUSTON										TEXAS										045296	2830	44											
-C0031	A	C	C	5	2	2	S201	000	S1	CUSTODIAL - JANITORIAL			4	6	6	5	J	17B	7	A	J	1	J					1,859							

ACCOUNT	C	A	C	8	999	C	D	10A	10B	10C	11	DESCRIPTION OF CMDTY/SRVC	1		1		1		1		24	\$\$\$\$\$(000)							
													2	3	4	5	6	17	18	19			20	21	22				
1310	B	C	E	1	2	2	Y159	000	C2			CONSTRUCTION/OTHER INDUSTRIA	8	A	3	4	J	01B	1	B	J	1	86						
1325	D	C	E	1	2	2	Z199	000	C2			MAINT-REPAIR-ALTER/MISCELLAN	8	A	3	4	J	01B	1	B	J	1	74						
FACTOR TOTAL												2																	160
1102	D	C	E	5	2	2	Z119	000	C2			MAINT-REPAIR-ALTER/OTHER ADM	8	A	3	4	J	01B	1	B	J	1	26						
1059	E	C	E	5	2	2	Z119	000	C2			MAINT-REPAIR-ALTER/OTHER ADM	8	A	3	4	J	01B	1	B	J	1	45						
FACTOR TOTAL												2																	71
1240	B	C	Z	1	2	2	AD91	000	S1			RDTE/OTHER DEFENSE											55						
1027	E	C	E	1	2	2	Z299	000	C2			MAINT-REPAIR-ALTER/OTHER NON	8	A	3	4	J	01B	1	B	J	1	308						
1016	D	C	E	1	2	2	Z159	000	C2			MAINT-REPAIR-ALTER/OTHER IND	8	A	3	4	J	01B	1	B	J	1	47						
FACTOR TOTAL												2																	355
10107	B	C	E	5	2	2	Z119	000	C2			MAINT-REPAIR-ALTER/OTHER ADM	8	A	3	4	J	01B	1	B	J	1	27						
1025	B	C	E	5	2	2	Y111	000	C2			CONSTRUCTION/OFFICE BUILDING	6	A	3	4	J	01B	1	B	J	1	57						
1033	B	C	E	5	2	2	Y249	000	C2			CONSTRUCTION/OTHER UTILITIES	6	A	3	4	J	01B	1	B	J	1	49						
FACTOR TOTAL												3																	133
10296	B	C	B	1	2	2	3990	000	C9E			MISCELLANEOUS MATERIALS HAND	8	A	3	5	J	02	1	B	J	1	47						
10214	A	C	E	1	2	2	Z299	000	C2			MAINT-REPAIR-ALTER/OTHER NON	4	6	3	5	J	17B	7	B	J	1	82						
10081	D	C	C	5	2	2	Y219	000	C2			CONSTRUCTION/OTHER CONSERVAT	8	A	8	4	J	01B	1	B	J	1	71						
1368	D	C	E	1	2	2	Z124	000	C2			MAINT-REPAIR-ALTER/AIRPORT	8	A	8	4	J	01B	1	B	J	1	47						
1368	D	C	E	1	2	2	Z124	000	C2			MAINT-REPAIR-ALTER/AIRPORT	8	A	8	4	J	01B	1	B	J	1	50						
1368	D	C	E	1	2	2	Z124	000	C2			MAINT-REPAIR-ALTER/AIRPORT	8	A	8	4	J	01B	1	B	J	1	112						
10915	D	C	E	1	2	2	Y239	000	C2			CONSTRUCTION/EPG - OTHER INC	8	A	3	4	J	01B	1	B	J	1	7,372						

MPC613 ALPHABETIC DET

S M  
V O 1111 222222  
C N 55555 AAAA AAAAAA

WILLIAMS ELECTRIC CO

WILLIAMS ELECTRIC CO  
3 F OTA30 0117 F08637

WILLIAMS ELECTRIC CO  
1 H OCA27 0176 DACA27

WILLIAMS ELECTRIC CO  
1 F OHA31 0010 DAHA31

WILLIAMS ELECTRIC CO  
1 I OCA05 0369 DACA05

WILLIAMS ENGINEERING  
3 I OSD12 0087 F04604

WILLIAMS ENGINEERING  
2 E C2474 0605 N62474  
2 H C2474 0619 N62474

WILLIAMS EQUIPMENT CO  
1 I OKF06 0204 DAKF06

WILLIAMS EQUIPMENT CO  
5 H OCW57 0340 DACW57

WILLIAMS FENCE CO INC  
5 B OCW17 0050 DACW17

WILLIAMS FUEL OIL SER  
4 B 00600 1959 DLA600  
4 I 00600 2912 DLA600

WILLIAMS GOLD REFINI  
1 H OBT11 0137 DABT1

-----  
 222 5 7 9 9 1 1 1 1 1 1 1 1 1  
 CCC 3 A C 8 999 C D 10A 10B 10C 11 DESCRIPTION OF COMDTY/SRVC 2 3 4 5 6 1717 8 9 A 0 1 3 24 \$\$\$\$\$\$(000)  
 -----

MOFFETT FIELD CALIFORNIA 959711 4310 05  
 TION TOTAL 4 2,581

036 E C E 1 2 2 Z122 000 C2 TYNDALL AFB FLORIDA 959711 3570 10  
 MAINT-REPAIR-ALTER/AIR TRAFF 5 A 3 4 J 01B 1 B J 1 F 36

072 D C E 1 2 2 Y249 000 C2 CHARLESTOWN INDIANA 959711 0850 15  
 CONSTRUCTION/OTHER UTILITIES 8 A 3 4 J 01B 1 B J 1 H 658

1006 D C E 5 2 2 Z249 000 C2 CHARLOTTE NCAR 959711 0950 34  
 MAINT-REPAIR-ALTER/OTHER UTI 8 A 3 4 J 17A 1 B J 1 D 167

0255 D C E 1 2 2 Y159 000 C2 OGDEN UTAH 959711 1610 45  
 CONSTRUCTION/OTHER INDUSTRIA 8 A 3 4 J 17A 1 B J 1 I 654

RACTOR TOTAL 9 4,367

STRUCT CASTLE AFB CALIFORNIA 090167 1140 05  
 3015 D C E 1 2 2 Z129 000 C2 MAINT-REPAIR-ALTER/OTHER AIR 8 A 3 4 J 01B 1 B J 1 I 100

STRUCT LEMOORE CALIFORNIA 090167 3660 05  
 3015 D C E 1 2 2 Z129 000 C2 MAINT-REPAIR-ALTER/OTHER AIR 8 A 3 4 J 01B 1 B J 1 A 32

5923 D C E 1 2 2 Z199 000 C2 MAINT-REPAIR-ALTER/MISCELLAN 8 A 3 4 J 01B 1 B J 1 H 25

ATION TOTAL 2 57  
 RACTOR TOTAL 3 157

0209 C C B 5 2 2 Z320 000 A4B DENVER COLORADO 094425 0680 06  
 TRUCKS AND TRUCK TRACTORS WH 8 A 3 3 J 0000 0 J 1 I 100

0106 D C B 5 2 2 Z320 000 A4B PONTIAC MICHIGAN 081578 4560 23  
 TRUCKS AND TRUCK TRACTORS WH 8 A 3 3 J 0000 0 J 1 G 36

0001 A C E 5 2 2 Y299 000 C9E CLEWISTON FLORIDA 069931 0700 10  
 CONSTRUCTION/ALL OTHER NON-B 4 6 3 5 J 17B 7 B J 1 A 58

INC CHESAPEAKE VIRGINIA 071468 0785 47  
 4056 B C B 5 3 2 9140 000 A8A FUEL OILS 6 A 3 3 J 0000 0 K 1 A 362

4736 A C B 5 3 2 9140 000 A8A FUEL OILS 4 6 3 5 J 17B 7 B K 1 H 146

ATION TOTAL 2 508

INC BUFFALO NEW YORK 959820 1000 33  
 0274 B C A 1 2 2 6520 000 C9B DENTAL INSTRUMENTS EQUIP AND 8 A 3 5 J 07 1 B J 1 G 87

41PC613 ALPH

-----  
 1  
 1 1 1 1 1 1 1 1 9 2 2 2  
 1 AAAA BB CCCCC 3 A C 8 999 C D 10A 10B 10C 11 DESCRIPTION OF CMDTY/SRVC 2 3 4 5 6 1717 8 9 A 0 1 3 24 \$\$\$\$\$\$(000)  
 -----

SSOCIATES INC COLUMBUS OHIO 005243 1880 36  
 ACA27-83-C0021 B C Z 5 2 2 R129 000 C2 A/E CONSTRUCTION /OTHER NON 8 A 8 6 J 01B 2 B J 1 G 42

SSOCIATES INC WRIGHT PATTERSON AFB OHIO 005243 9610 36  
 ACA27-83-C0021 B C Z 5 2 2 R129 000 C2 A/E CONSTRUCTION /OTHER NON 8 A 3 6 J 01B 2 B J 1 C 34

CONTRACTOR TOTAL 2 76

ENTS INC FORT WORTH TEXAS 959885 2850 44  
 41808-82-C1983 B C A 5 2 2 4920 000 A1C AIRCRAFT MAINTENANCE & REPAI 8 A 3 5 J 01B 4 B J 1 K 33  
 42600-83-C4562 B C A 5 2 2 4920 AFH A1C AIRCRAFT MAINTENANCE & REPAI 8 A 3 5 J 1015 4 B J 1 B 32  
 42600-83-C4813 B C A 5 2 2 4920 AFH A1C AIRCRAFT MAINTENANCE & REPAI 8 A 3 5 J 1026 4 B J 1 E 41  
 42600-83-C4956 B C A 5 2 2 4920 AFH A1C AIRCRAFT MAINTENANCE & REPAI 8 A 3 5 A 1015 4 B J 1 E 30  
 42600-83-C5304 B C A 5 1 2 4920 AFC A1C AIRCRAFT MAINTENANCE & REPAI 8 A 3 5 J 1015 1 B J 1 H 36  
 42600-83-C5539 B C A 5 2 2 4920 AFH A1C AIRCRAFT MAINTENANCE & REPAI 8 A 3 5 J 1015 4 B J 1 I 60  
 42600-83-C5615 B C A 5 1 2 4920 AFC A7 AIRCRAFT MAINTENANCE & REPAI 8 A 3 5 J 1015 1 B J 1 I 31  
 JLA400-83-C1513 B C A 5 2 2 4920 000 C9E AIRCRAFT MAINTENANCE & REPAI 6 A 3 5 J 1013 5 B J 1 C 54  
 JLA400-83-C1524 B C A 5 2 2 4920 000 C9E AIRCRAFT MAINTENANCE & REPAI 6 A 3 5 J 1013 5 B J 1 C 44  
 LOCATION TOTAL 9 361

MENTS INC RENTON WASHINGTON 959885 2800 48  
 JACA67-83-C0106 E C E 1 2 2 Z199 000 C2 MAINT-REPAIR-ALTER/MISCELLAN 8 A 3 4 J 01B 1 B J 1 I 79

CONTRACTOR TOTAL 10 440

ATIONAL CORP WALLED LAKE MICHIGAN 071456 5780 23  
 DAAE07-81-C4101 B C A 1 2 2 AC42 DBP A4B RDTE/TANK - AUTOMOTIVE 8 A 6 5 A 11 5 B U 2 J 94  
 DAAE07-81-C4101 B C A 1 2 2 AC42 DBP A4B RDTE/TANK - AUTOMOTIVE 8 A 6 5 A 11 5 B U 2 C 52  
 DAAE07-82-C4069 B C A 1 2 2 AC43 DBP A4B RDTE/TANK - AUTOMOTIVE 8 A 7 5 A 11 2 A J 2 K 351  
 DAAE07-82-C4069 B C A 1 2 2 AC43 DBP A4B RDTE/TANK - AUTOMOTIVE 8 A 6 5 A 11 4 B J 2 H 138  
 DAAE07-82-C4071 B C A 1 2 2 AC42 DBP A4A RDTE/TANK - AUTOMOTIVE 8 A 7 5 A 11 5 B U 1 L 185  
 DAAE07-82-C4092 B C A 1 2 2 AC43 DBP A4A RDTE/TANK - AUTOMOTIVE 8 A 7 5 A 11 5 A U 2 K 325  
 DAAE07-82-C4092 B C A 1 2 2 AC43 DBP A4A RDTE/TANK - AUTOMOTIVE 8 A 7 5 A 11 5 A U 2 L 124  
 DAAE07-82-C4092 B C A 1 2 2 AC43 DBP A4A RDTE/TANK - AUTOMOTIVE 8 A 7 5 A 11 5 A U 2 A 1,569  
 DAAE07-83-CR121 B C A 1 2 2 AC42 DBP A4A RDTE/TANK - AUTOMOTIVE 5 A 3 5 A 11 4 B U 1 I 75  
 DAAE07-83-CR126 B C A 1 2 2 AC42 DBP A4A RDTE/TANK - AUTOMOTIVE 8 A 3 5 A 11 5 B U 2 I 138  
 DAAK51-83-C0004 B C A 1 2 2 K016 000 A1B MODIFICATION OF EQ/AIRCRAFT 8 A 3 5 A 1001 5 B U 1 A 141  
 N00019-81-C3116 C C A 1 2 2 1427 CNY A2 GUIDED MISSILE SUBSYSTEMS 8 A 7 5 A 16 4 B M 2 C 13,276  
 Q0019-82-C3208 B C Z 1 2 2 1427 CNY A2 GUIDED MISSILE SUBSYSTEMS 8 A 6 5 A 16 4 B L 2 C 30  
 N00019-78-C0206 B C Z 8 1 2 1427 CNY A2 GUIDED MISSILE SUBSYSTEMS 1 4 6 5 A 01A 5 A R 1 K 364  
 N00019-78-C0206 B C A 1 2 2 1427 CNY A2 GUIDED MISSILE SUBSYSTEMS 8 A 7 5 A 11 4 A R 1 L 245  
 N00019-78-C0206 B C Z 1 2 2 1427 CNY A2 GUIDED MISSILE SUBSYSTEMS 5 A 2 5 A 16 4 B U 2 E 47  
 N00019-78-C0206 B C Z 1 2 2 1427 CNY A2 GUIDED MISSILE SUBSYSTEMS 8 A 2 5 A 16 5 B U 1 D 168  
 N00019-78-C0206 1 B C Z 1 1 2 1427 CNY A2 GUIDED MISSILE SUBSYSTEMS 1 4 6 5 J 14 5 A R 1 J 364  
 N00019-78-C0206 2 B C Z 8 1 2 1427 CNY A2 GUIDED MISSILE SUBSYSTEMS 1 4 6 5 A 01A 5 A R 1 K 364  
 N00019-80-C3003 B C A 1 2 2 1427 CNY A2 GUIDED MISSILE SUBSYSTEMS 8 A 6 5 A 14 5 A M 2 I 514  
 N00019-81-C3116 B C Z 1 2 2 1427 CNY A2 GUIDED MISSILE SUBSYSTEMS 8 A 7 5 A 14 5 B L 2 K 2,101  
 N00019-81-C3116 B C Z 1 2 2 1427 CNY A2 GUIDED MISSILE SUBSYSTEMS 8 A 1 5 A 14 5 B M 2 A 1,350  
 N00019-81-C3116 B C Z 1 2 2 1427 CNY A2 GUIDED MISSILE SUBSYSTEMS 8 A 6 5 A 14 4 A W 2 C 72

WILLIAMS INT  
 2 H XCM01 03  
 2 H XCM01 04  
 2 I XCM01 03  
 2 H XCM01 01  
 2 I XCM01 03  
 2 C XCM01 01  
 2 I XCM01 04  
 2 G PB802 00  
 2 E JA100 J4  
 2 E JA100 J4  
 2 A JA100 DC  
 2 C JA100 G3  
 2 E JA100 A8  
 2 E JA100 H8  
 2 E JA100 H8  
 2 I JA100 N9  
 2 I JA100 N9  
 2 J JA100 AC  
 2 J JA100 AC  
 2 L JA100 C1  
 2 L JA100 C5  
 2 C JA100 F7  
 2 C JA100 G0  
 2 D JA100 G4  
 2 D JA100 G4  
 2 E JA100 JA  
 2 E JA100 J0  
 2 F JA100 K1  
 2 F JA100 K1  
 2 F JA100 K1  
 2 F JA100 K1  
 2 G JA100 L3  
 2 K JA100 B4  
 2 L JA100 C1  
 2 L JA100 C1  
 2 B JA100 E1  
 2 B JA100 E1  
 2 B JA100 E6  
 2 B JA100 E6  
 2 D JA100 G6  
 2 D JA100 H2  
 2 D JA100 H2  
 2 G JA100 K2  
 2 G JA100 L2  
 2 G JA100 L2  
 2 H JA100 M1  
 2 I JA100 N1







										1											
										1 1 1 1 1 1 1 9 2 2 2											
										2 3 4 5 6 1717 8 9 A 0 1 3 24 \$\$\$\$(000)											
222 22 22222	5 7	9 9																			
AAA BB CCCCC	3 A C 8	999 C D 10A	10B 10C 11	DESCRIPTION OF CMDTY/SRVC																	
MS CO INC	FORT BRAGG			NCAR			078184	1900	34												
FW40-83-D0825	A C Z 1	2 2 9130	000 A8A	LIQUID PROPELLANTS & FUEL PE 4 6 3 5 J 17B 7 B K 1 D																	118
MS CO INC	PITTSBORO			NCAR			078184	4150	34												
FW600-82-D4237	D C B 5	3 2 9140	000 A8A	FUEL OILS 6 A 3 3 J 0000 0 K 1 J																	772
FW600-82-D4237	D C B 5	3 2 9140	000 A8A	FUEL OILS 6 A 8 3 J 0000 0 K 1 A																	42
	LOCATION	TOTAL		814																	
	CONTRACTOR	TOTAL		932																	
MS CO INC	KENT			WASHINGTON			088453	1530	48												
FW603-83-C0288	B C A 5	2 2 1610	ACD A1C	AIRCRAFT PROPELLERS 8 A 3 6 J 01B 1 B J 1 K																	29
FW603-83-C0288	B C A 5	2 2 1610	ACD A1C	AIRCRAFT PROPELLERS 8 A 7 6 J 01B 1 B J 1 I																	29-
	LOCATION	TOTAL		2																	
MS & JAMES T L	MORGAN CITY			LOUISIANA			081121	1930	19												
FW29-83-C0154	D C E 5	2 2 2299	000 C2	MAINT-REPAIR-ALTER/OTHER NON 8 A 3 3 C 0000 0 J 4 D																	1,500
FW29-83-C0154	D C E 5	2 2 2299	000 C2	MAINT-REPAIR-ALTER/OTHER NON 8 A 7 3 C 0000 0 J 4 H																	571
FW29-83-C0154	D C E 5	2 2 2299	000 C2	MAINT-REPAIR-ALTER/OTHER NON 8 A 7 3 C 0000 0 J 4 I																	500
FW29-83-C0154	D C E 5	2 2 2299	000 C2	MAINT-REPAIR-ALTER/OTHER NON 8 A 7 3 C 0000 0 J 4 I																	1,874
	LOCATION	TOTAL		4,445																	
MS & JAMES T L	ST BERNARD			LOUISIANA			081121	2585	19												
FW29-82-C0327	D C E 5	2 2 2299	000 C2	MAINT-REPAIR-ALTER/OTHER NON 8 A 7 3 B 0000 0 J 4 B																	73-
	CONTRACTOR	TOTAL		5 4,372																	
MS CO INC	MOBILE			ALABAMA			064154	2430	01												
FW01-83-C0136	D C E 5	2 2 Y216	000 C2	DREDGING 8 A 3 3 J 0000 0 J 1 G																	1,300
FW01-83-C0136	D C E 5	2 2 Y216	000 C2	DREDGING 8 A 7 3 J 0000 0 J 1 I																	1,000
FW01-83-C0136	D C E 5	2 2 Y216	000 C2	DREDGING 8 A 7 3 J 0000 0 J 1 I																	1,433
FW01-83-C0169	D C E 5	2 2 Y216	000 C2	DREDGING 8 A 3 3 C 0000 0 J 4 I																	600
FW01-83-C0169	D C E 5	2 2 Y216	000 C2	DREDGING 8 A 7 3 C 0000 0 J 4 I																	943
	LOCATION	TOTAL		5 5,276																	
MS CO INC	TUSCALOOSA			ALABAMA			064154	3500	01												
FW01-83-C0115	C C E 5	2 2 W019	000 S1	LEASE-RENTAL OF EQ/SHIPS-SML 8 4 3 5 C 02 1 B J 2 F																	900
FW01-83-C0115	C C E 5	2 2 W019	000 S1	LEASE-RENTAL OF EQ/SHIPS-SML 8 4 3 5 C 02 1 B J 2 H																	678
	LOCATION	TOTAL		2 1,578																	
MS CO INC	NEW ORLEANS			LOUISIANA			064154	2020	19												
FW29-83-C0179	D C E 5	2 2 F099	000 C2	OTHER NATURAL RESOURCES MANA 8 A 3 3 B 0000 0 J 1 F																	400
FW29-83-C0179	D C E 5	2 2 F099	000 C2	OTHER NATURAL RESOURCES MANA 8 A 7 3 B 0000 0 J 1 G																	87
FW29-83-C0179	D C E 5	2 2 F099	000 C2	OTHER NATURAL RESOURCES MANA 8 A 7 3 B 0000 0 J 1 H																	275
	LOCATION	TOTAL		3 762																	
MS CO INC	VENICE			LOUISIANA			064154	2730	19												
FW29-83-C0146	D C E 5	2 2 F099	000 C2	OTHER NATURAL RESOURCES MANA 8 A 3 3 B 0000 0 J 1 D																	929

APC613 ALPI...

S M  
V O 111  
C N 5555 AAA

WILLIAMS MCW1  
5 I OCW01 024  
5 I OCW01 026

WILLIAMS MCW1  
5 I OCW01 024  
5 I OCW01 026

WILLIAMS MCW1  
5 G OCW66 010

WILLIAMS MOB  
1 H OKF40 031  
5 I OCW21 201

WILLIAMS MOB  
1 H OKF10 02

WILLIAMS MOB  
2 I C2467 E2

WILLIAMS MOB  
2 I C2472 C4

WILLIAMS MOB  
3 I OGC02 03

WILLIAMS MOE  
1 I OCA31 02

WILLIAMS MOE  
2 C PA100 01

WILLIAMS MOI  
2 I C2477 M

AA	BB	CCCC	3	A	C	B	999	C	D	10A	10B	10C	11	DESCRIPTION OF CMDTY/SRVC	2	3	4	5	6	17	18	19	8	9	A	0	1	3	24	\$\$\$	\$\$\$	\$\$\$	0000										
														1																													
														1 1 1 1 1 1 1 9 2 2 2																													
01-83-C0184	B	C	E	5	2	2	W019	000	S1	LEASE-RENTAL OF EQ/SHIPS-SML	8	4	3	5	B	02	1	A	J	2	1															100							
01-83-C0184	B	C	E	5	2	2	W019	000	S1	LEASE-RENTAL OF EQ/SHIPS-SML	8	4	8	5	B	02	1	A	J	2	1															395							
LOCATION TOTAL																												2															995
CONTRACTOR TOTAL																												2															1,201
01-83-C0181	D	C	E	5	2	2	Y216	000	C2	DREDGING	8	A	3	3	B	0000	0	J	4	1															200								
01-83-C0181	D	C	E	5	2	2	Y216	000	C2	DREDGING	8	A	7	3	B	0000	0	J	4	1															1,001								
LOCATION TOTAL																												2															1,201
CONTRACTOR TOTAL																												2															1,201
W66-83-C0056	C	C	E	5	2	2	Y216	000	C2	DREDGING	8	A	3	3	C	0000	0	J	4	6															3,368								
CONTRACTOR TOTAL																												16															14,109
853-67-13	B	C	A	5	2	2	5410	000	C9E	PREFABRICATED AND PORTABLE	B	3	6	4	1															26													
853-67-13	B	C	Z	5	3	2	5410	000	C9E	PREFABRICATED AND PORTABLE	B	3	6	4	1															27													
LOCATION TOTAL																												2															53
CONTRACTOR TOTAL																												2															53
10-83-C0460	B	C	A	5	2	2	5410	000	B1	PREFABRICATED AND PORTABLE	B	8	4	3	4	J	01B	1	B	J	1	H															57						
CONTRACTOR TOTAL																												2															57
2467-83-C3057	D	C	Z	1	2	2	X119	000	C9E	LEASE-RENT OF FAC /OTHER ADM	8	A	3	4	J	01B	1	B	J	1	I															2,737							
CONTRACTOR TOTAL																												1															2,737
2472-83-C7346	D	C	C	5	2	2	X139	000	S1	LEASE-RENT OF FAC /EDUCATION	8	A	3	4	J	01B	1	B	J	1	H															66							
CONTRACTOR TOTAL																												1															66
9642-83-C0172	B	C	Z	5	2	2	X119	000	S1	LEASE-RENT OF FAC /OTHER ADM	5	4	3	5	C	02	1	B	J	1	I															41							
CONTRACTOR TOTAL																												1															41
CA31-83-C0170	B	C	A	1	2	2	5445	000	C2	PREFABRICATED TOWER STRUCTUR	8	1	3	5	J	1001	5	A	J	1	I															793							
CONTRACTOR TOTAL																												1															793
0140-83-C3276	B	C	A	1	2	2	2330	SBH	C9E	TRAILERS	8	4	3	5	J	1013	1	B	J	1	A															85							
CONTRACTOR TOTAL																												1															85
2477-82-C0304	E	C	Z	5	2	2	X111	000	S1	LEASE-RENT OF FAC /OFFICE BU	8	A	3	4	J	01B	1	B	J	1	I															40							
CONTRACTOR TOTAL																												9															3,875

MP0613 ALPHA  
 S M  
 V O 1111  
 C N 5555 AAAA  
 WILLIAMS OBRIE  
 1 G OCA45 0167  
 1 I OCA45 0229  
 WILLIAMS OFFIC  
 4 I 00400 4288  
 WILLIAMS OIL C  
 4 L 00600 0730  
 WILLIAMS PIPEL  
 4 A 00600 1821  
 WILLIAMS RUSSE  
 3 I OJA11 0138  
 WILLIAMS SERVIC  
 3 J OTA26 0006  
 3 A OTA26 0019  
 WILLIAMS SERVIC  
 1 K OBT47 0010  
 1 K OBT47 0016  
 1 G OBT47 0101  
 WILLIAMS SERVIC  
 3 J OTA06 0003  
 3 K OTA06 0010  
 3 L OTA06 0013  
 3 A OTA06 0020  
 WILLIAMS STACKH  
 1 I OCA01 0408  
 WILLIAMS STACKH  
 5 F OCW29 0305



-----												
22 22222	5 7	9 9									1	
BB CCCC	3 A C 8	999 C D	10A	10B	10C	11	DESCRIPTION OF CMDTY/SRVC	2 3 4 5 6	17 17	8 9 A 0 1 3 21	\$\$\$\$\$(000)	
-----												
IC	PORT HUENEME		CALIFORNIA			090168	5520	05				
1-82-C4148	D C E	1 2 2	Z245	000	C2	MAINT-REPAIR-ALTER/WATER SUP	8 A	8 4	J 01B	1 B	J 1 B	71
ASSOCIATES	DYESS AFB		TEXAS			082597	2290	44				
1-83-C0120	C C Z	5 2 2	R129	000	C2	A/E CONSTRUCTION /OTHER NON	8 4	3 6	J 01B	2 B	J 1 E	29
1-82-C0032	B C Z	5 2 2	R211	000	C2	ARCHITECT/ENGINEER - GENERAL	8 A	6 6	J 01B	2 B	J 1 D	51
LOCATION TOTAL		2		80								
1-83-C0401		CHARLOTTE		NCAR			093605	0950	34			
B C B	5 2 2	5130	000	C9E	HAND TOOLS POWER DRIVEN	8 A	3 5	J 1013	1 B	J 1 I	43	
1-83-C0106		FORT POLK		LOUISIANA			960435	0995	19			
B C C	1 2 2	V112	000	S1	MOTOR FREIGHT	8 A	4 4	J 01B	1 B	J 1 C	36	
1-83-C0106		FORT POLK		LOUISIANA			041716	0995	19			
B C C	1 2 2	V112	000	S1	MOTOR FREIGHT	8 A	6 4	J 01B	1 B	J 1 I	30	
1-83-C0005		PITTSBURGH		PA			015628	4040	39			
D C Z	1 2 2	R211	000	S1	ARCHITECT/ENGINEER - GENERAL	8 A	3 5	J 04	5 B	J 1 D	57	
1-83-C0144		MOLINE		ILLINOIS			960540	5840	14			
B C A	1 2 2	3442	000	C9E	HYDRAULIC AND PNEUMATIC PRES	8 A	3 5	J 1013	1 B	J 1 G	229	
1-83-C0096		MILWAUKEE		WISCONSIN			960540	3430	50			
B C B	1 2 2	9640	DJB A4A	IRON & STEEL PRIMARY & SEMIF	8 A	3 3	J 0000	0	J 1 C	35		
B C B	1 2 2	9640	DJB A4A	IRON & STEEL PRIMARY & SEMIF	8 A	3 3	J 0000	0	J 1 F	31		
LOCATION TOTAL		2		66								
CONTRACTOR TOTAL		3		295								
1-83-C0006		LA CROSSE		WISCONSIN			088819	2760	50			
B C B	5 2 2	4120	000	C9E	AIR CONDITIONING EQUIP	8 A	3 3	J 0000	0	J 1 K	99	
1-83-C0426		SALT LAKE CITY		UTAH			090496	1960	45			
B C A	5 2 2	1450	CMU A2	GUIDED MISSILE HANDLING SERV	8 A	3 6	J 01B	1 A	J 1 D	2,068		
1-83-C0012		PINE BLUFF		ARKANSAS			044967	3260	04			
A C C	5 2 2	S201	000	S1	CUSTODIAL - JANITORIAL	4 6	3 5	J 17B	7 A	J 1 K	324	
1-83-C2031		FORT BENNING		GEORGIA			960590	2410	11			
B C E	1 2 2	Z243	000	C2	MAINT-REPAIR-ALTER/POLLUTION	8 A	3 4	J 01B	1 B	J 1 I	99	
D C E	1 2 2	Z219	000	C2	MAINT-REPAIR-ALTER/OTHER CON	8 A	3 4	J 01B	1 B	J 1 I	49	

MPC613 ALPHABET

S M  
V O 1111 2  
C N 5555 AAAA A

WILLIAMSON BRADY

WILLIAMSON T D I  
1 B 0A08 0101 D

WILLIAMSON W CON  
2 I C2742 P752 N

WILLIGAN DONALD  
1 I 0AD05 0543 D

WILLING B WIRE C  
4 I 00500 2596 D

WILLING B WIRE C  
4 E 00500 1478 D

WILLIS CONSTRUCT  
5 G 0CW54 0050 D

WILLIS ENGINEERS  
1 H 0CA21 1136 D

WILLSON SAFETY PI  
4 L 00120 0357 DI  
4 B 00400 1468 DI  
4 G 00400 3499 DI  
4 D 00900 1524 DI

WILLWARD PAINTING  
2 F C2477 N016 NI

WILMAC CONSTRUCT  
1 K 0CA63 0013 DI  
1 A 0CA63 0069 DI  
1 B 0CA63 0115 DI  
1 C 0CA63 0013 DI  
1 C 0CA63 0013 DI  
1 C 0CA63 0069 DI

```

22 22222 5 7 9 9 1 1 1 1 1 1 1
BB CCCC 3 A C 8 999 C D 10A 10B 10C 11 DESCRIPTION OF CMDTY/SRVC 2 3 4 5 6 1717 8 9 A O 1 3 24 $$$$$$(000)

```

ACTOR INC	LOCATION	TOTAL	FORT BENNING	GEORGIA	960590	2410	11														
83-C0094	B C A 5	2 2	4730 000	C9E	FITTINGS - HOSE PIPE & TUBE	8 A	3 5 A	1001	6 B	J 2 B										34	
ION CO LTD	82-C2068	B C Z 5	2 2	Y119 000	C2	CONSTRUCTION/OTHER ADMIN & S	7 9 3 3	L	0000	0	J 1 F									36	
83-C0150	B C C 5	2 2	Q515 000	S1	PATHOLOGY SERVICES	8 A	3 4 J	O B	1 B	J 1 I										36	
83-C4212	E C A 5	2 2	9505 000	C9E	WIRE NONELECTRICAL IRON AND	6 A	3 4 J	17A	1 B	J 1 I										31	
83-C3749	B C A 5	2 2	9525 000	C9E	WIRE NONELECTRICAL NONFERROUS	6 A	3 4 J	17A	1 B	J 1 E										31	
CONTRACTOR TOTAL			2		62																
80-C0045	D C E 5	2 2	Z219 000	C2	MAINT-REPAIR-ALTER/OTHER CON	8 A	8 3 J	0000	0	J 1 G										67	
83-C0146	F C Z 1	2 2	R211 000	C2	ARCHITECT/ENGINEER - GENERAL	8 A	3 6 J	O 1B	2 B	J 1 H										57	
83-C4163	B C A 1	2 2	8515 000	C9B	MEDICAL SURGICAL INSTRUMENTS	6 A	3 5 B	07	5 B	J 1 L										58	
83-C1141	B C A 8	2 2	4240 000	C9E	SAFETY AND RESCUE EQUIPMENT	6 A	3 5 C	01A	1 B	J 1 A										986	
83-C2628	B C A 5	2 2	4240 000	C9E	SAFETY AND RESCUE EQUIPMENT	6 A	3 5 D	1013	5 B	J 1 G										46	
83-C1344	B C A 5	2 2	5965 000	A7	HEADSETS HANDSETS MICROPHONE	6 A	3 5 A	1013	5 B	J 1 C										108	
LOCATION TOTAL			4		1,198																
83-C1102	E C E 1	2 2	Z161 000	C2	MAINT-REPAIR-ALTER/FAMILY HQ	8 A	3 4 J	O 1B	1 B	J 1 F										108	
81-C0076	D C E 5	2 2	Y199 000	C2	CONSTRUCTION/MISCELLANEOUS	8 A	8 3 J	0000	0	J 1 J										30	
81-C0076	D C E 5	2 2	Y199 000	C2	CONSTRUCTION/MISCELLANEOUS	8 A	8 3 J	0000	0	J 1 L										26	
81-C0076	D C E 5	2 2	Y199 000	C2	CONSTRUCTION/MISCELLANEOUS	8 A	8 3 J	0000	0	J 4 B										54	
81-C0076	D C E 5	2 2	Y199 000	C2	CONSTRUCTION/MISCELLANEOUS	8 A	8 3 J	0000	0	J 1 J										30	
81-C0076	D C E 5	2 2	Y199 000	C2	CONSTRUCTION/MISCELLANEOUS	8 A	8 3 J	0000	0	J 1 J										30	
81-C0076	D C E 5	2 2	Y199 000	C2	CONSTRUCTION/MISCELLANEOUS	8 A	8 3 J	0000	0	J 1 L										26	

```

-----
S M
V O 1111 22
C N 55555 AAAA AA
-----

```

```

WILMAC CONSTRUCTIO
1 C OCA63 0069 DAI
1 G OCA63 0289 DAI

```

```

WILMAR ELECTRONIC
4 F 00900 2145 DL

```

```

WILMINGTON BUILDE
3 J OFS02 0025 F3
3 J OFS02 0020 F3
3 J OFS02 0050 F3
3 K OFS02 0099 F3
3 C OFS02 0243 F3
3 E OFS02 0373 F3
3 I OFS02 0552 F3

```

```

WILMINGTON INSTIU
2 C TK300 0045 NO

```

```

WILMINGTON SHIPYA
1 K OBT57 0077 DA
1 I OBT57 0275 DA
1 I OBT57 0276 DA
1 I OBT57 0277 DA
1 I OBT57 0287 DA
1 I OBT57 0288 DA
1 G OAJ09 1840 DA
1 I OHC21 0083 DA
2 B BS673 2789 N6
2 D BS673 5310 N6
2 E BS673 5962 N6
2 G BS673 7767 N6
2 H BS673 8959 N6
2 I BS673 8073 N6
5 C OCW54 0031 DA

```

```

WILMOT FLEMING EN
2 E PA100 1477 NO
2 H MA104 1030 NO
2 I TA100 2644 NO
4 G 00002 0006 DL

```

																										1				1			
																										1 1 1 1				1 1 9 2 2 2			
																										2 3 4 5 6 1717 8 9 A 0 1 3 24				\$\$\$\$\$(000)			
C FORT HOOD TEXAS 012542 2820 44																																	
81-C0076	2	D	C	E	5	2	2	Y	199	000	C2	CONSTRUCTION/MISCELLANEOUS	B	8	A	8	3	J	0000	0	J	1	L	26-									
81-C0076		D	C	E	5	2	2	Y	199	000	C2	CONSTRUCTION/MISCELLANEOUS	B	8	A	8	3	C	0000	0	J	4	D	28									
LOCATION TOTAL																										4				138			
C BUENA NEW JERSEY 961004 0640 31																																	
83-C2035	B	C	A	1	2	2	5945	000	A7	RELAYS AND SOLENOIDS			6	A	3	3	J	0000	0	J	1	F	67										
C WRIGHT PATTERSON AFB OHIO 049009 9610 36																																	
82-C0407	D	C	E	5	2	2	2119	000	C2	MAINT-REPAIR-ALTER/OTHER ADM	8	A	3	4	J	01B	1	B	J	1	J		127										
82-C0426	D	C	E	5	2	2	2121	000	C2	MAINT-REPAIR-ALTER/AIR TRAFF	8	A	3	4	J	01B	1	B	J	1	J		62										
82-C0473	D	C	E	5	2	2	2111	000	C2	MAINT-REPAIR-ALTER/OFFICE BU	8	A	4	3	J	01B	1	B	J	1	J		113										
82-C0523	D	C	E	5	2	2	2165	000	C2	MAINT-REPAIR-ALTER/RELIGIOUS	8	A	3	4	J	01B	1	B	J	1	K		245										
82-C0523	D	C	E	5	2	2	2165	000	C2	MAINT-REPAIR-ALTER/RELIGIOUS	8	A	6	4	J	01B	1	B	J	1	C		36										
82-C0523	D	C	E	5	2	2	2165	000	C2	MAINT-REPAIR-ALTER/RELIGIOUS	8	A	6	4	J	01B	1	B	J	1	E		35										
83-C0343	B	C	E	5	2	2	2119	000	C2	MAINT-REPAIR-ALTER/OTHER ADM	8	A	3	4	J	01B	1	B	J	1	I		137										
LOCATION TOTAL																										7				755			
C0 PENSACOLA FLORIDA 084673 2860 10																																	
83-C0009	D	C	B	5	2	2	5650	000	C9E	ROOFING AND SIDING MATERIALS	8	A	3	3	J	0000	0	J	1	A			47										
IC WILMINGTON NCAR 961140 5680 34																																	
80-C5341	B	C	B	1	2	2	J019	000	A3	MAINT-REPAIR OF EQ/SHIPS-SML	8	A	4	4	J	01B	1	B	J	1	J		131										
80-C5341	B	C	B	5	2	2	J019	000	A3	MAINT-REPAIR OF EQ/SHIPS-SML	8	A	4	4	J	01B	1	B	J	1	I		77										
80-C5341	B	C	B	5	2	2	J019	000	A3	MAINT-REPAIR OF EQ/SHIPS-SML	8	A	4	4	J	01B	1	B	J	1	I		91										
80-C5341	B	C	B	5	2	2	J019	000	A3	MAINT-REPAIR OF EQ/SHIPS-SML	8	A	4	4	J	01B	1	B	J	1	I		102										
80-C5341	B	C	B	5	2	2	J019	000	A3	MAINT-REPAIR OF EQ/SHIPS-SML	8	A	4	4	J	01B	1	B	J	1	I		76										
80-C5341	B	C	B	5	2	2	J019	000	A3	MAINT-REPAIR OF EQ/SHIPS-SML	8	A	4	4	J	01B	1	B	J	1	I		94										
81-C0787	B	C	A	5	2	2	N046	000	A3	INSTALLATION OF EQ/WATER PUR	8	A	7	6	J	01B	1	B	J	1	F		49										
83-C0055	B	C	C	5	2	2	J020	000	S1	MAINT-REPAIR OF EQ/MARINE EQ	8	A	4	3	J	0000	0	J	1	I		135											
70-C0008	B	C	A	1	2	2	J019	000	A3	MAINT-REPAIR OF EQ/SHIPS-SML	8	A	4	4	J	01B	1	B	J	1	A		313										
70-C0008	B	C	A	1	2	2	J019	000	A3	MAINT-REPAIR OF EQ/SHIPS-SML	8	A	8	4	J	01B	1	B	J	1	D		83										
70-C0008	B	C	A	1	2	2	J019	000	A3	MAINT-REPAIR OF EQ/SHIPS-SML	8	A	8	4	J	01B	1	B	J	1	D		110										
70-C0008	B	C	A	1	2	2	J019	000	A3	MAINT-REPAIR OF EQ/SHIPS-SML	8	A	8	4	J	01B	1	B	J	1	F		31										
70-C0008	B	C	A	1	2	2	J019	000	A3	MAINT-REPAIR OF EQ/SHIPS-SML	8	A	8	4	J	01B	1	B	J	1	G		35										
70-C0008	B	C	A	1	2	2	J019	000	A3	MAINT-REPAIR OF EQ/SHIPS-SML	8	A	8	4	J	01B	1	B	J	1	G		34										
83-C0020	B	C	Z	5	2	2	J019	000	A3	MAINT-REPAIR OF EQ/SHIPS-SML	8	A	3	4	J	01B	1	B	J	1	C		90										
LOCATION TOTAL																										15				1,451			
BORING CO PHILADELPHIA PA 961175 4005 39																																	
83-C4670	B	C	A	1	2	2	3411	000	A3	BORING MACHINES			8	A	3	5	J	1001	6	B	J	1	D	30									
83-C2087	B	C	A	1	2	2	3450	000	B9	MACHINE TOOLS PORTABLE			8	A	3	5	C	1026	1	B	J	2	H	32									
83-CT465	B	C	A	1	2	2	3450	000	C9E	MACHINE TOOLS PORTABLE			8	A	3	6	J	17A	1	B	J	1	I	34									
83-C8010	C	C	A	5	2	2	3411	000	B9	BORING MACHINES			6	A	3	5	J	1013	1	B	J	1	D	83									
LOCATION TOTAL																										4				179			

-----  
 2 22222 5 7 9 9 1 1 1 1 1 1 1 9 2 2 2  
 3 CCCC 3 A C 8 999 C D 10A 10B 10C 11 DESCRIPTION OF CMDTY/SRVC 2 3 4 5 6 1717 8 9 A 0 1 3 24 \$\$\$\$\$\$(000)  
 -----

LOCATION	TOTAL	9	3,351
<b>SAN DIEGO CALIFORNIA 961185 6060 05</b>			
7-C2941	E C E 1	2 2 Y171 000 C2	CONSTRUCTION/AMMUNITION STOR 8 A 3 4 J 01B 1 B J 1 C 1,836
1-C4796	D C E 1	2 2 Z111 000 C2	MAINT-REPAIR-ALTER/OFFICE BU 8 A 3 4 J 01B 1 B J 1 H 479
1-C8291	D C E 1	2 2 Z129 000 C2	MAINT-REPAIR-ALTER/OTHER AIR 8 A 8 4 J 01B 1 B J 1 C 49
1-C8291	D C E 1	2 2 Z129 000 C2	MAINT-REPAIR-ALTER/OTHER AIR 8 A 8 4 J 01B 1 B J 1 A 47
1-C8291	D C E 1	2 2 Z129 000 C2	MAINT-REPAIR-ALTER/OTHER AIR 8 A 8 4 J 01B 1 B J 1 C 30
1-C8291	D C E 1	2 2 Z129 000 C2	MAINT-REPAIR-ALTER/OTHER AIR 8 A 8 4 J 01B 1 B J 1 D 66
2-CC431	E C E 1	2 2 Z111 000 C2	MAINT-REPAIR-ALTER/OFFICE BU 8 A 3 4 J 01B 1 B J 1 H 227
2-C5572	D C E 1	2 2 Z163 000 C2	MAINT-REPAIR-ALTER/TROOP HOU 8 A 3 4 J 01B 1 B J 1 C 197
2-C5573	E C E 1	2 2 Z163 000 C2	MAINT-REPAIR-ALTER/TROOP HOU 8 A 3 4 J 01B 1 B J 1 G 420
LOCATION TOTAL		9	3,351
<b>AGUADA PUERTO RCO 038042 0020 PR</b>			
3-C3421	C C Z 1	3 2 Z199 000 C2	MAINT-REPAIR-ALTER/MISCELLAN 8 3 3 5 A 1001 5 B J 1 H 69
<b>NEW BRIGHTON MINNESOTA 079125 5200 24</b>			
3-C0094	C C Z 5	2 2 Y151 000 C2	CONSTRUCTION/AMMUNITION FACI 8 A 3 6 J 01B 2 B J 1 G 48
<b>OFFUTT AFB NEBRASKA 079125 3710 28</b>			
3-D0035	B C Z 5	2 2 R211 000 C2	ARCHITECT/ENGINEER - GENERAL 8 A 4 6 J 01B 2 B J 1 H 36
CONTRACTOR TOTAL		2	84
<b>SLEDGE MISS 089504 2570 25</b>			
3-C0263	B C A 1	2 2 8405 000 A9	OUTERWEAR MENS 6 A 3 4 J 01B 1 B J 1 B 564
<b>FOSTER CITY CALIFORNIA 961250 2482 05</b>			
3-D0010	F C Z 5	2 2 R211 000 S1	ARCHITECT/ENGINEER - GENERAL 8 A 4 5 J 04 2 B J 1 G 40
<b>DUARTE CALIFORNIA 961280 1900 05</b>			
3-CHQ88	B C Z 5	2 2 8910 000 B2	DAIRY FOODS AND EGGS 6 2 3 5 J 09 1 B J 1 H 32
<b>LOS ANGELES CALIFORNIA 961280 3880 05</b>			
3-CD021	B C Z 5	2 2 8945 000 B2	FOOD OILS AND FATS 6 2 3 5 C 09 1 B J 1 J 26
3-CD147	B C Z 5	2 2 8905 000 B2	MEAT POULTRY AND FISH 6 2 3 5 C 09 1 B J 1 C 29
3-CD204	B C Z 5	2 2 8945 000 B2	FOOD OILS AND FATS 6 2 3 5 C 09 1 B J 1 D 34
3-CHM71	B C Z 5	2 2 8910 000 B2	DAIRY FOODS AND EGGS 6 2 3 5 J 09 1 B J 1 L 32
3-CHN52	B C Z 5	2 2 8910 000 B2	DAIRY FOODS AND EGGS 6 2 3 5 J 09 1 B J 1 B 32
3-CHP10	B C Z 5	2 2 8910 000 B2	DAIRY FOODS AND EGGS 6 2 3 5 J 09 1 B J 1 D 33
3-CHR27	B C Z 5	2 2 8910 000 B2	DAIRY FOODS AND EGGS 6 2 3 5 J 09 1 B J 1 H 27
3-CHR44	B C Z 5	2 2 8910 000 B2	DAIRY FOODS AND EGGS 6 2 3 5 J 09 1 B J 1 I 32
LOCATION TOTAL		8	245

-----  
 S M  
 V O 1111 22222  
 C N 55555 AAAA AAAAAA  
 -----

WILSEY FOODS CO  
 4 F 0013H 4550 DLA13H  
 4 H 0013H 4775 DLA13H  
 4 I 0013H 4870 DLA13H

WILSHIRE FOAM PRODUCT  
 4 A 00400 1024 DLA400  
 4 B 00400 1613 DLA400  
 4 D 00400 2174 DLA400

WILSHIRE FOAM PRODUCT  
 4 D 00500 1332 DLA500

WILSON & ASSOCIATES  
 1 I 0BT15 0164 DABT15

WILSON & ASSOCIATES  
 1 D 0CA27 0080 DACA27

WILSON & CO ENGINEES  
 5 D 0CW47 0016 DACW47

WILSON & CO INC  
 4 J 0013H 2012 DLA13H  
 4 B 0013H 2676 DLA13H  
 4 D 0013H 4037 DLA13H  
 4 E 0013H 4193 DLA13H

WILSON & CO INC  
 4 D 0013H 2947 DLA13H

WILSON & CO INC  
 4 K 0013H 2242 DLA13H  
 4 K 0013H 2251 DLA13H  
 4 A 0013H 2497 DLA13H  
 4 D 0013H 2923 DLA13H  
 4 F 0013H 4395 DLA13H  
 4 G 0013H 4577 DLA13H  
 4 G 0013H 4599 DLA13H



-----  
 222 5 7 9 9 1 1 1 1 1 1 1 9 2 2 2  
 000 3 A C 8 999 C D 10A 10B 10C 11 DESCRIPTION OF CMDTY/SRVC 2 3 4 5 6 1717 8 9 A 0 1 3 24 \$\$\$\$(000)  
 -----

ATLANTA GEORGIA 961280 0290 11  
 0256 B C Z 5 2 2 8945 000 B2 FOOD OILS AND FATS 6 2 3 5 C 09 1 B J 1 F 27  
 0285 B C Z 5 2 2 8945 000 B2 FOOD OILS AND FATS 6 2 3 5 C 09 1 B J 1 G 50  
 0304 B C Z 5 2 2 8945 000 B2 FOOD OILS AND FATS 6 2 3 5 C 09 1 B J 1 H 49  
 ACTION TOTAL 126  
 FACTOR TOTAL 12 403

FORT WAYNE INDIANA 961370 1720 15  
 0812 B C B 8 2 2 9330 000 C9E PLASTICS FABRICATED MATERIAL 6 A 3 5 J 01A 1 B J 1 L 235  
 0812 B C B 8 2 2 9330 000 C9E PLASTICS FABRICATED MATERIAL 6 A 6 5 J 01A 1 B J 1 B 233  
 1694 B C B 8 2 2 9330 000 C9E PLASTICS FABRICATED MATERIAL 6 A 3 5 J 01A 1 B J 1 C 144  
 ACTION TOTAL 3 610

ST PAUL MINNESOTA 961370 6850 24  
 1266 B C A 5 2 2 5330 000 C9E PACKING AND GASKET MATERIALS 6 A 3 5 J 1013 1 B J 1 D 63  
 FACTOR TOTAL 4 673

BERKELEY ILLINOIS 961400 0790 14  
 0161 B C Z 1 2 2 7025 000 A7 ADP INPUT/OUTPUT AND STORAGE 8 4 3 5 J 02 1 B J 1 I 47

SPRINGFIELD OHIO 961400 8110 36  
 0026 A C Z 1 2 2 R119 000 C2 A/E CONSTRUCTION /OTHER BUI 4 6 8 5 J 17B 7 B J 1 D 45  
 FACTOR TOTAL 2 92

EL PASO TEXAS 961451 2440 44  
 0011 D C Z 5 2 2 T009 000 C2 PHOTOGRAPHIC - AERIAL 8 7 4 5 J 04 5 B J 1 D 38

MONMOUTH ILLINOIS 961500 5870 14  
 0015 E C Z 1 2 2 8905 000 B2 MEAT POULTRY AND FISH 6 2 3 5 C 09 1 B J 1 J 177  
 00328 E C Z 1 2 2 8905 000 B2 MEAT POULTRY AND FISH 6 2 3 5 C 09 1 B J 1 B 66  
 00486 E C Z 1 2 2 8905 000 B2 MEAT POULTRY AND FISH 6 2 3 5 C 09 1 B J 1 D 256  
 00547 E C Z 1 2 2 8905 000 B2 MEAT POULTRY AND FISH 6 2 3 5 C 09 1 B J 1 E 62  
 ACTION TOTAL 4 561

LOGANSPORT INDIANA 961500 2950 15  
 00437 D C Z 1 2 2 8905 000 B2 MEAT POULTRY AND FISH 6 2 3 5 C 09 1 B J 1 C 91

CEDAR RAPIDS IOWA 961500 1350 16  
 00103 E C Z 5 2 2 8905 000 B2 MEAT POULTRY AND FISH 6 2 3 5 C 09 1 B J 1 K 76  
 00118 E C Z 5 2 2 8905 000 B2 MEAT POULTRY AND FISH 6 2 3 5 C 09 1 B J 1 K 49  
 00227 E C Z 5 2 2 8905 000 B2 MEAT POULTRY AND FISH 6 2 3 5 C 09 1 B J 1 A 51  
 00423 E C Z 5 2 2 8905 000 B2 MEAT POULTRY AND FISH 6 2 3 5 C 09 1 B J 1 C 34  
 00614 D C Z 5 2 2 8905 000 B2 MEAT POULTRY AND FISH 6 2 3 5 C 09 1 B J 1 E 91  
 00694 E C Z 5 2 2 8905 000 B2 MEAT POULTRY AND FISH 6 2 3 5 C 09 1 B J 1 F 147  
 00709 E C Z 5 2 2 8905 000 B2 MEAT POULTRY AND FISH 6 2 3 5 C 09 1 B J 1 G 59

S M  
 V O 1111 222222 2  
 C N 55555 AAAA AAAAAA B

WILSON & CO INC  
 4 G 0013H 4648 DLA13H-8  
 4 G 0013H 4666 DLA13H-8  
 4 G 0013H 4677 DLA13H-8  
 4 H 0013H 4683 DLA13H-8  
 4 H 0013H 4714 DLA13H-8  
 4 H 0013H 4738 DLA13H-8  
 4 H 0013H 4753 DLA13H-8  
 4 H 0013H 4758 DLA13H-8  
 4 H 0013H 4809 DLA13H-8  
 4 H 0013H 4843 DLA13H-8  
 4 H 0013H 4860 DLA13H-8  
 4 I 0013H 4949 DLA13H-8  
 4 I 0013H 4991 DLA13H-8  
 4 I 0013H 423A DLA13H-8  
 4 I 0013H 427A DLA13H-8  
 4 I 0013H 444A DLA13H-8

WILSON & CO INC  
 4 K 0013H 2194 DLA13H-8  
 4 K 0013H 2235 DLA13H-8

WILSON & CO INC  
 4 D 0013H 2943 DLA13H-8  
 4 D 0013H 2994 DLA13H-8  
 4 D 0013H 4086 DLA13H-8  
 4 D 0013H 4121 DLA13H-8  
 4 E 0013H 4354 DLA13H-8  
 4 I 0013H 4947 DLA13H-8

WILSON & CO INC  
 4 I 0013H 0785 DLA13H-8

WILSON & HAYES INC  
 2 A JA111 1314 N00104-82  
 2 J JA111 0105 N00104-82  
 2 F JA111 4009 N00104-83  
 2 D PA100 1406 N00140-83  
 2 I PA100 2541 N00140-83  
 2 I QA110 0564 N00228-83

WILSON & SONS INC  
 1 G OAG02 0095 DAAG02-83

-----  
 22 5 7 9 9 1 1 1 1 1 1 1  
 :C 3 A C 8 999 C D 10A 10B 10C 11 DESCRIPTION OF CMDTY/SRVC 2 3 4 5 6 1717 8 9 A 0 1 3 24 \$\$\$\$\$\$(000)  
 -----

CEDAR RAPIDS			IOWA			961500	1350	16						
6	E C Z 5	2 2 8905 000 B2	MEAT POULTRY AND FISH				6	2	3	5	C 09	1 B	J 1 G	60
23	E C Z 5	2 2 8905 000 B2	MEAT POULTRY AND FISH				6	2	3	5	C 09	1 B	J 1 G	106
27	E C Z 5	2 2 8905 000 B2	MEAT POULTRY AND FISH				6	2	3	5	C 09	1 B	J 1 G	190
33	E C Z 5	2 2 8905 000 B2	MEAT POULTRY AND FISH				6	2	3	5	C 09	1 B	J 1 G	152
14	E C Z 5	2 2 8905 000 B2	MEAT POULTRY AND FISH				6	2	3	5	C 09	1 B	J 1 H	148
53	E C Z 5	2 2 8905 000 B2	MEAT POULTRY AND FISH				6	2	3	5	C 09	1 B	J 1 H	137
51	E C Z 5	2 2 8905 000 B2	MEAT POULTRY AND FISH				6	2	3	5	C 09	1 B	J 1 H	181
57	E C Z 5	2 2 8905 000 B2	MEAT POULTRY AND FISH				6	2	3	5	C 09	1 B	J 1 H	70
13	E C Z 5	2 2 8905 000 B2	MEAT POULTRY AND FISH				6	2	3	5	C 09	1 B	J 1 H	108
10	E C Z 5	2 2 8905 000 B2	MEAT POULTRY AND FISH				6	2	3	5	C 09	1 B	J 1 H	180
16	E C Z 5	2 2 8905 000 B2	MEAT POULTRY AND FISH				6	2	3	5	C 09	1 B	J 1 H	65
51	E C Z 5	2 2 8905 000 B2	MEAT POULTRY AND FISH				6	2	3	5	C 09	1 B	J 1 I	84
14	E C Z 5	2 2 8905 000 B2	MEAT POULTRY AND FISH				6	2	3	5	C 09	1 B	J 1 I	99
10	E C Z 5	2 2 8905 000 B2	MEAT POULTRY AND FISH				6	2	3	5	C 09	1 B	J 1 I	37
16	E C Z 5	2 2 8905 000 B2	MEAT POULTRY AND FISH				6	2	3	5	C 09	1 B	J 1 I	137
75	E C Z 5	2 2 8905 000 B2	MEAT POULTRY AND FISH				6	2	3	5	C 09	1 B	J 1 I	192
ON	TOTAL			23	2,523									

CHEROKEE			IOWA			961500	1480	16						
14	B C Z 5	2 2 8905 000 B2	MEAT POULTRY AND FISH				6	2	3	5	C 09	1 B	J 1 J	32
10	B C Z 5	2 2 8905 000 B2	MEAT POULTRY AND FISH				6	2	3	5	C 09	1 B	J 1 K	27
ON	TOTAL			2	59									

ALBERT LEA			MINNESOTA			961500	0080	24						
12	E C Z 5	2 2 8905 000 B2	MEAT POULTRY AND FISH				6	2	3	5	C 09	1 B	J 1 C	100
16	E C Z 5	2 2 8905 000 B2	MEAT POULTRY AND FISH				6	2	3	5	C 09	1 B	J 1 D	61
16	E C Z 5	2 2 8905 000 B2	MEAT POULTRY AND FISH				6	2	3	5	C 09	1 B	J 1 D	161
11	E C Z 5	2 2 8905 000 B2	MEAT POULTRY AND FISH				6	2	3	5	C 09	1 B	J 1 D	64
0	E C Z 5	2 2 8905 000 B2	MEAT POULTRY AND FISH				6	2	3	5	C 09	1 B	J 1 E	59
16	E C Z 5	2 2 8905 000 B2	MEAT POULTRY AND FISH				6	2	3	5	C 09	1 B	J 1 I	44
ON	TOTAL			6	489									

OKLAHOMA CITY			OKLAHOMA			961500	3620	37						
75	C C A 5	2 2 8905 000 B2	MEAT POULTRY AND FISH				6	6	4	5	A 09	7 B	J 1 H	48
:TOR	TOTAL			37	3,771									

SEATTLE			WASHINGTON			961520	2940	48						
10	C C A 5	2 2 2090 000 A3	MISCELLANEOUS SHIP AND MARIN				8	A	6	4	J 01B	1 B	J 1 L	75
17	B C A 5	2 2 2090 000 A3	MISCELLANEOUS SHIP AND MARIN				8	A	3	4	J 01B	1 B	J 1 J	42
18	C C A 5	2 2 2090 000 A3	MISCELLANEOUS SHIP AND MARIN				8	A	3	4	J 01B	1 B	J 1 E	63
16	B C A 5	2 2 2090 000 A3	MISCELLANEOUS SHIP AND MARIN				8	4	3	5	J 01B	1 B	J 1 C	29
16	B C A 5	2 2 7110 SHE	OFFICE FURNITURE				8	4	3	6	J 01B	1 B	J 1 I	30
15	B C A 5	2 2 7195 000 A3	MISCELLANEOUS FURNITURE AND				8	4	3	6	J 01B	1 B	J 1 I	56
ON	TOTAL			6	295									

TALLADEGA			ALABAMA			091783	3330	01						
11	B C B 1	2 2 2420 000 C9E	TRACTORS WHEELED				8	A	3	3	J 0000 0		J 1 G	44

22222 5 7 9 9 1 1 1 1 1 1 1 9 2 2 2  
 CCCC 3 A C 8 999 C D 10A 10B 10C 11 DESCRIPTION OF CDMTY/SRVC 2 3 4 5 6 1717 8 9 A 0 1 3 24 \$\$\$\$\$\$(000)

S M  
 V O 1111 222222  
 C N 55555 AAAA AAAAAA

3	0076	B C Z 5	2 2 R211 000 C2	PHILIPPINES ARCHITECT-ENGINEER SERVICES	961560 0000 P1	7 9 3 5 L 06	2 B	J 1 H	187
	00430	B C B 1	2 2 7530 000 C9E	FRANKLIN VIRGINIA STATIONERY AND RECORD FORMS	961860 1610 47	8 4 3 5 J 02	1 B	J 1 I	46
	0017	D C E 1	2 2 Y192 000 C2	FORT MC CLELLAN ALABAMA CONSTRUCTION/TESTING & MEASU	089329 1390 01	8 A 3 4 J 01B	1 B	J 1 L	1,450
	0017	D C E 1	2 2 Y192 000 C2	CONSTRUCTION/TESTING & MEASU	8 A 8 4 J 01B	1 B	J 1 E	28	
	0017	D C E 1	2 2 Y192 000 C2	CONSTRUCTION/TESTING & MEASU	8 A 8 4 J 01B	1 B	J 1 F	42	
			TOTAL	3	1,464				
	0005	B C E 1	2 2 Z161 000 C2	WHITEMAN AFB MISSOURI MAINT-REPAIR-ALTER/FAMILY HO	073404 8635 26	8 A 3 4 J 01B	1 B	J 1 B	103
	0035	D C E 5	2 2 Y199 000 C2	MONCURE NCAR CONSTRUCTION/MISCELLANEOUS	962040 3495 34	B 8 A 7 4 J 01B	1 B	J 1 K	50
	0035	D C E 5	2 2 Y199 000 C2	RALEIGH NCAR CONSTRUCTION/MISCELLANEOUS	962040 4280 34	B 8 A 7 4 J 01B	1 B	J 1 A	28
			TRACTOR TOTAL	2	78				
	00137	D C E 5	2 2 Y243 000 C2	MANHATTAN KANSAS CONSTRUCTION/POLLUTION ABATE	962050 3490 17	8 A 8 4 J 01B	1 B	J 1 J	50
	00131	E C E 5	2 2 Y291 000 C2	BLUE SPRINGS MISSOURI CONSTRUCTION/RECREATION NON-	962050 0870 26	8 A 3 4 J 01B	1 B	J 1 F	150
	00131	E C E 5	2 2 Y291 000 C2	CONSTRUCTION/RECREATION NON-	8 A 7 4 J 01B	1 B	J 1 I	2,423	
			TOTAL	2	2,573				
			TRACTOR TOTAL	3	2,623				
	00047	C C Z 5	2 2 S211 000 S1	LEBANON TENNESSEE SURVEILLANCE SERVICES	040328 1610 43	8 6 3 5 P 1001	7 B	J 1 C	34
	DV489	B C Z 1	2 2 8910 000 B2	DETROIT MICHIGAN DAIRY FOODS AND EGGS	086439 1440 23	6 2 4 5 A 09	1 B	J 1 G	30
	DV489	B C Z 1	2 2 8910 000 B2	DAIRY FOODS AND EGGS	6 2 4 5 A 09	1 B	J 1 H	35	
			TOTAL	2	69				
	00035	C C C 1	2 2 Y163 000 S1	ALPENA MICHIGAN CONSTRUCTION/TROOP HOUSING	089713 0120 23	8 A 3 5 J 1001	5 B	J 1 C	41

WILSON EXCAVATING & B  
 1 I OCA27 0273 DACA27

WILSON F S O & ASSOCI  
 1 G OCA05 0215 DACA05

WILSON FOOD CORP  
 2 G KA402 0802 DLA13H

WILSON FOOD CORP  
 4 D 0013H 2735 DLA13H  
 4 D 0013H 2772 DLA13H  
 4 D 0013H 2895 DLA13H

WILSON FOOD CORP  
 2 I F7001 1130 M67001  
 2 I F7001 1131 M67001  
 2 I F7001 1136 M67001  
 2 I F7001 1162 M67001

WILSON FRED & ASSOCI  
 2 F C2467 F349 N62467

WILSON GENERAL MACHIN  
 4 I 00400 4257 DLA400

WILSON HILL ASSOCIATE  
 1 G OAK21 0268 DAAK21  
 1 G OAK21 0267 DAAK21

WILSON HILL ASSOCIATE  
 2 F JA111 4504 N00104  
 2 F JA111 4557 N00104  
 2 G JA111 5417 N00104

WILSON HILL ASSOCIATE  
 4 H 00000 0051 DLA00C  
 4 I 00000 0019 DLA00C  
 4 I 00000 0051 DLA00C  
 4 I 00000 0051 DLA00C

-----  
 222 5 7 9 9 1 1 1 1 1 1 1 9 2 2 2  
 CCC 3 A C 8 999 C D 10A 10B 10C 11 DESCRIPTION OF CMDTY/SRVCS 2 3 4 5 6 1717 8 9 A 0 1 3 24 \$\$\$\$\$\$(000)  
 -----

INTR	LEXINGTON		KENTUCKY		089330	2170	18							
1150	D C E 5	2 2 Y199	000 C2	CONSTRUCTION/MISCELLANEOUS	B 8 A 3 4 J 01B	1 B	J 1 I						86	
1135	FORT IRWIN		CALIFORNIA		091347	2407	05							
	A C Z 1	2 2 R211	000 C2	ARCHITECT/ENGINEER - GENERAL	8 A 3 6 J 01B	2 B	J 1 F						48	
1611	JACKSONVILLE		FLORIDA		962180	1740	10							
	B C A 5	2 2 8905	000 B2	MEAT POULTRY AND FISH	6 6 4 5 B 09	1 B	J 1 F						113	
0355	CEDAR RAPIDS		IOWA		962180	1350	16							
	E C Z 5	2 2 8905	000 B2	MEAT POULTRY AND FISH	6 2 3 5 C 09	1 B	J 1 B						132	
0369	E C Z 5	2 2 8905	000 B2	MEAT POULTRY AND FISH	6 2 3 5 C 09	1 B	J 1 C						181	
0419	E C Z 5	2 2 8905	000 B2	MEAT POULTRY AND FISH	6 2 3 5 C 09	1 B	J 1 C						186	
ACTION TOTAL												3		
												499		
0184	OKLAHOMA CITY		OKLAHOMA		962180	3620	37							
	B C Z 5	2 2 8905	000 B2	MEAT POULTRY AND FISH	8 2 3 5 A 09	1 B	J 1 D						26	
0209	B C Z 5	2 2 8905	000 B2	MEAT POULTRY AND FISH	8 2 3 5 A 09	1 B	J 1 E						36	
0339	B C Z 5	2 2 8905	000 B2	MEAT POULTRY AND FISH	8 2 3 5 A 09	1 B	J 1 F						28	
0346	B C Z 5	2 2 8905	000 B2	MEAT POULTRY AND FISH	8 2 3 5 A 09	1 B	J 1 G						29	
ACTION TOTAL												4		
FACTOR TOTAL												8		
0229	MAYPORT		FLORIDA		962183	2260	10							
	D C Z 5	2 2 R211	000 C2	ARCHITECT/ENGINEER - GENERAL	8 A 3 6 J 01B	2 B	J 1 E						27	
3124	VOORHIES		IOWA		092935	8725	16							
	B C A 5	2 2 3990	000 C9D	MISCELLANEOUS MATERIALS HAND	6 4 3 5 J 17B	1 B	J 1 I						50	
0080	ADELPHI		MARYLAND		066975	0055	21							
	A C C 5	1 2 R301	000 S1	ADP FACILITY MANAGEMENT	4 6 6 5 J 17B	7 B	J 1 G						29	
0082	A C C 5	1 2 R301	000 S1	ADP FACILITY MANAGEMENT	4 6 6 5 J 17B	7 B	J 1 G						131	
ACTION TOTAL												2		
												160		
1905	DEER PARK		NEW YORK		066975	1920	33							
	C C A 1	1 2 2040	000 A3	MARINE HARDWARE AND HULL ITE	8 A 3 4 J 01B	1 B	J 1 E						41	
1918	B C A 1	1 2 2090	000 A3	MISCELLANEOUS SHIP AND MARIN	8 A 3 4 J 01B	1 B	J 1 E						64	
1974	C C A 1	2 2 2040	000 A3	MARINE HARDWARE AND HULL ITE	8 A 3 4 J 01B	1 B	J 1 G						110	
ACTION TOTAL												3		
												245		
0217	ALEXANDRIA		VIRGINIA		066975	0050	47							
	B C B 5	2 2 R415	000 S1	MGT SERVICES/TECHNOLOGY SHAR	6 A 7 5 J 17B	5 A	Y 1 H						200	
0217 1	A C B 5	2 2 R415	000 S1	TECHNOLOGY SHARING/UTILIZATI	4 6 3 5 J 17B	7 A	Y 1 L						493	
0217 1	A C B 5	2 2 R415	000 S1	TECHNOLOGY SHARING/UTILIZATI	4 6 7 5 J 17B	7 A	Y 1 H						200	
0217 2	B C B 5	2 2 R415	000 S1	TECHNOLOGY SHARING/UTILIZATI	6 A 7 5 J 17B	5 A	Y 1 H						200-	

AD-A146 131

PRIME CONTRACT AWARDS ALPHABETICALLY BY CONTRACTOR BY

5/6

STATE OR COUNTRY AN. (U) WASHINGTON HEADQUARTERS

SERVICES (DOD) DC DIRECTORATE FOR INF.. 1983

UNCLASSIFIED

DTIC/ST18-83/PT-10

F/G 15/5

ML



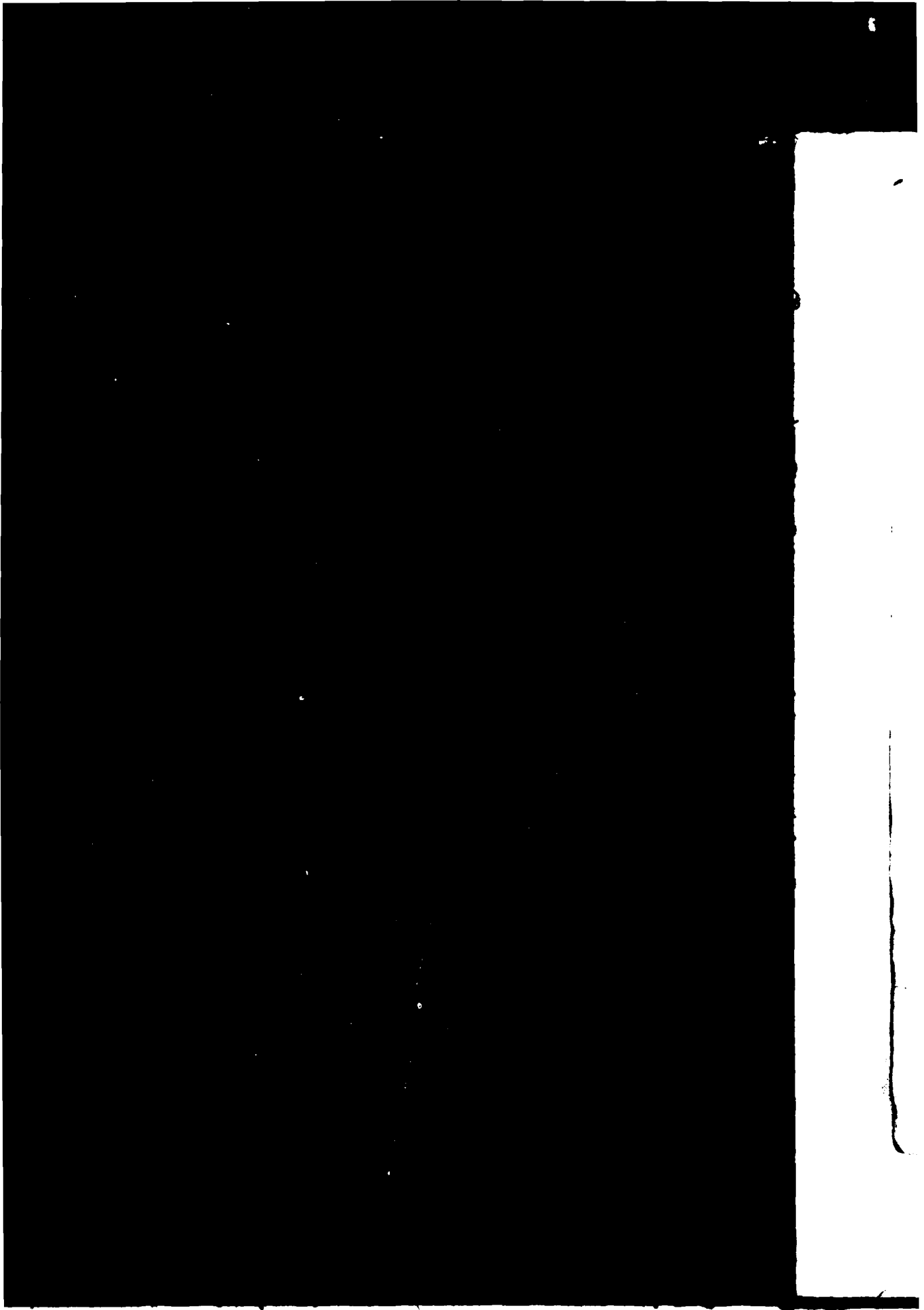

[Redacted text block]

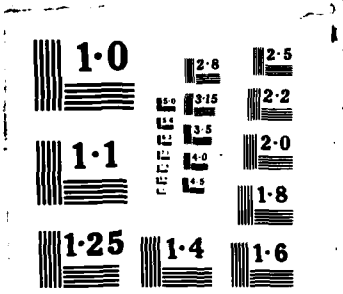

MPC613 ALPHABE

-----  
S M  
V O 1111  
C N 5555 AAAA  
-----

WILSON HILL ASS

WILSON HOWARD E  
1 K OCA39 0002  
5 I OCW39 0079

WILSON JENKINS  
3 E OJA14 0109

WILSON JENKINS  
3 B OFS02 0230  
3 E OTA03 0150  
3 E OTA03 0150  
3 E OTA03 0150

WILSON JENKINS  
1 D OCA51 0128

WILSON JENKINS  
3 A OSB09 0016  
3 H OSB09 0047

WILSON JENKINS  
1 C OCA31 0085

WILSON JENKINS  
1 I OCA45 0192

WILSON K F CON  
2 I C2470 L506

WILSON K R INC  
2 H MA104 1015

WILSON L D  
5 B OCW63 0046

-----  
 2 22 22222 5 7 9 9 1 1 1 1 1 1 1 1 9 2 2 2  
 A BB CCCCC 3 A C 8 999 C D 10A 10B 10C 11 DESCRIPTION OF CMDTY/SRVC 2 3 4 5 6 1717 8 9 A 0 1 3 24 \*\*\*\*\* (000)  
 -----

NES INC		ALEXANDRIA			VIRGINIA	066975	0050	47										
LOCATION TOTAL			2		693													
CONTRACTOR TOTAL			7		1,098													
		VICKSBURG			MISS	005710	2890	25										
39-83-C0001	B C E 7	2 2	Y299	000 C2	CONSTRUCTION/ALL OTHER NON-B	8 A	3 5	J 1001	5 B	J 1 J	44							
39-83-C0059	B C E 5	2 2	Y299	000 C2	CONSTRUCTION/ALL OTHER NON-B	8 A	3 5	J 1001	5 B	J 1 H	50							
		LOCATION TOTAL		2	94													
SOCIATES INC		LOWRY AFB			COLORADO	040842	1720	06										
00-83-C0016	B C Z 5	2 2	R211	000 C2	ARCHITECT/ENGINEER - GENERAL	8 A	3 6	J 01B	2 B	J 1 E	164							
SOCIATES INC		ITASCA			ILLINOIS	040842	4380	14										
01-83-C0044	C C Z 5	2 2	R211	000 C2	ARCHITECT/ENGINEER - GENERAL	8 A	3 5	J 01B	5 B	J 1 B	76							
00-83-C0047	B C Z 5	2 2	R211	000 C2	ARCHITECT/ENGINEER - GENERAL	8 A	3 4	J 01B	2 B	J 1 E	108							
00-83-C0047 1	B C Z 5	2 2	R211	000 C2	ARCHITECT/ENGINEER - GENERAL	8 A	3 4	J 01B	2 B	J 1 E	108							
00-83-C0047 2	B C Z 5	2 2	R211	000 C2	ARCHITECT/ENGINEER - GENERAL	8 A	3 4	J 01B	2 B	J 1 E	108							
		LOCATION TOTAL		2	184													
SOCIATES INC		BANGOR			MAINE	040842	0060	20										
51-82-C0178	D C Z 5	2 2	R211	000 C2	ARCHITECT/ENGINEER - GENERAL	8 A	8 6	J 01B	2 A	J 1 D	215							
SOCIATES INC		LORING AFB			MAINE	040842	1063	20										
00-83-C0006	C C Z 1	2 2	R211	000 C2	ARCHITECT/ENGINEER - GENERAL	8 A	3 6	J 01B	2 B	J 1 A	246							
00-83-C0006	C C Z 1	2 2	R211	000 C2	ARCHITECT/ENGINEER - GENERAL	8 A	8 6	J 01B	2 B	J 1 G	45							
		LOCATION TOTAL		2	291													
SOCIATES INC		FORT MEADE			MARYLAND	040842	1080	21										
31-83-C0042	D C Z 5	2 2	R119	000 C2	A/E CONSTRUCTION /OTHER BUI	8 A	3 6	J 01B	2 B	J 1 C	569							
SOCIATES INC		MILWAUKEE			WISCONSIN	040842	3430	50										
45-83-C0072	C C Z 1	2 2	R119	000 C2	A/E CONSTRUCTION /OTHER BUI	8 A	3 6	J 01B	2 B	J 1 H	28							
		CONTRACTOR TOTAL		8	1,251													
TOR INC		PORTSMOUTH			VIRGINIA	081591	3210	47										
70-83-C3048	D C E 1	2 2	Y224	000 C2	CONSTRUCTION/PARKING FACILIT	8 A	3 4	J 01B	1 B	J 1 I	70							
		ARCADE			NEW YORK	962510	0300	33										
00-83-C1063	B C A 1	2 2	3442	000 B9	HYDRAULIC AND PNEUMATIC PRES	8 A	3 5	J 1026	1 B	J 1 H	27							
		JASPER			TEXAS	088919	3970	44										
63-82-C0160	D C C 5	2 2	S205	000 S1	GARBAGE COLLECTION	8 A	3 4	J 01B	1 B	J 1 L	35							





11PC613 ALPHABET

22 22222 5 7 9 9 1 1 1 1 1 1 1 9 2 2 2  
 BB CCCC 3 A C 8 999 C D 10A 10B 10C 11 DESCRIPTION OF CMDTY/SRVC 2 3 4 5 6 1717 8 9 A 0 1 3 2 1 1 1 1 1 0 0 0 0

CO GERMANY 963120 0000 GY  
 -81-04 B C Z 5 2 2 7810 000 C9E ATHLETIC AND SPORTING EQUIPM 3 6 4 1 I 31  
 -81-04 B C Z 5 2 2 8415 000 A9 CLOTHING SPECIAL PURPOSE 3 6 4 1 I 47  
 LOCATION TOTAL 2 78

CO ELK GROVE VILLAGE ILLINOIS 963120 2805 14  
 -50-22 C C A 1 2 2 7810 000 C9E ATHLETIC AND SPORTING EQUIPM 3 6 4 1 A 93  
 -55-45 B C A 1 2 2 7810 000 C9E ATHLETIC AND SPORTING EQUIPM 3 6 4 1 E 26  
 -55-45 B C A 1 2 2 7810 000 C9E ATHLETIC AND SPORTING EQUIPM 3 6 4 1 F 27  
 LOCATION TOTAL 3 136

CO RIVER GROVE ILLINOIS 963120 7510 14  
 -80-14 C C A 1 2 2 8415 000 A9 CLOTHING SPECIAL PURPOSE 3 6 4 1 A 46  
 -81-04 B C A 1 2 2 8410 000 C9E OUTERWEAR WOMENS 3 6 4 1 E 27  
 -50-22 B C Z 1 2 2 8415 000 A9 CLOTHING SPECIAL PURPOSE 3 6 4 1 I 35  
 -50-22 B C A 5 2 2 7810 000 C9E ATHLETIC AND SPORTING EQUIPM 3 6 4 1 K 41  
 -50-22 B C A 5 2 2 7810 000 C9E ATHLETIC AND SPORTING EQUIPM 3 6 4 1 L 46  
 -50-22 B C A 1 2 2 7810 000 C9E ATHLETIC AND SPORTING EQUIPM 3 6 4 1 E 52  
 LOCATION TOTAL 6 247

CO FORT BRAGG NCAR 963120 1900 34  
 -50-22 B C A 1 2 2 7810 000 C9E ATHLETIC AND SPORTING EQUIPM 3 6 4 1 D 49

CO DONELSON TENNESSEE 963120 0790 43  
 -55-45 B C A 5 2 2 7810 000 C9E ATHLETIC AND SPORTING EQUIPM 3 6 4 1 H 37  
 CONTRACTOR TOTAL 13 547

INC VASSAR MICHIGAN 080991 5690 23  
 -82-C6390 B C A 1 2 2 2590 DNJ A4B MISCELLANEOUS VEHICULAR COMP 5 A 6 4 J 01B 1 B J 1 K 27

INC BERGSTROM AFB TEXAS 047862 0680 44  
 -82-C0098 A C Z 5 2 2 R219 000 C2 OTHER ARCHITECTS & ENGINEERI 8 4 8 6 J 01B 2 B J 1 D 57

INC FORT HOOD TEXAS 047862 2820 44  
 -83-D0084 C C Z 5 2 2 R119 000 C2 A/E CONSTRUCTION /OTHER BUI 8 A 4 6 J 01B 2 B J 1 I 33

INC FORT SAM HOUSTON TEXAS 047862 2830 44  
 -83-D0084 A C Z 5 2 2 R404 000 C2 MGT SERVICES/LAND SURVEYS - 8 A 4 6 J 01B 2 B J 1 E 39  
 CONTRACTOR TOTAL 3 129

INC LANSDALE PA 963280 2585 39  
 -83-C0063 B C A 5 2 2 N099 000 A8A INSTALLATION OF EQ/MISCELLAN 8 A 3 5 C 1013 1 B J 1 D 112  
 -83-C0110 B C A 5 2 2 3655 000 C9E GAS GENERATING AND DISPENSIN 8 A 3 4 J 01B 1 B J 1 I 37  
 LOCATION TOTAL 2 149

S M  
 V O 1111 2  
 C N 55555 AAAA A

WILSYK INC  
 1 D OCA85 0041 D  
 1 K OKF70 0033 D  
 1 A OKF70 0077 D  
 1 D OKF70 0127 D  
 1 H OKF70 0185 D

WILSYK INC  
 1 K OKF70 0021 D  
 1 L OKF70 0059 D  
 1 D OKF70 0115 D  
 1 G OKF70 0170 D  
 1 K OKF70 0022 D  
 1 L OKF70 0057 D  
 1 D OKF70 0114 D  
 1 G OKF70 0172 D

WILSYK INC  
 1 K OKF70 0007 D  
 1 L OKF70 0058 C  
 1 A OKF70 0076 C  
 1 D OKF70 0122 C  
 1 D OKF70 0128 C  
 1 E OKF70 0134 C  
 1 G OKF70 0161 C  
 1 G OKF70 0171 C

WILSYK INC  
 1 K ODA03 0002 C

WILSYK INC  
 3 K OTA21 0015 I  
 3 L OTA21 0018 I  
 3 A OTA21 0020 I  
 3 B OTA21 0023 I  
 3 C OTA21 0030 I  
 3 D OTA21 0035 I  
 3 E OTA21 0036 I  
 3 F OTA21 0043 I  
 3 G OTA21 0049 I  
 3 H OTA21 0054 I  
 3 I OTA21 0066 I  
 3 I OTA21 0079 I

22 22222 5 7 9 9 1 1 1 1 1 1 1 1 9 2 2 2  
BB CCCCC 3 A C 8 999 C D 10A 10B 10C 11 DESCRIPTION OF CMDTY/SRVC 2 3 4 5 6 1717 8 9 A 0 1 3 24 \$\$\$\$\$\$(000)

S M  
V O 1111 22  
C N 55555 AAAA AA

FORT GREELY ALASKA 037961 0793 02  
-83-C0029 A C E 1 2 2 Z299 00C C2 MAINT-REPAIR-ALTER/OTHER NON 8 A 3 4 J 01B 1 B J 1 C 137  
-82-D0005 A C C 1 2 2 S203 000 S1 FOOD SERVICE 4 6 4 5 J 17B 7 A J 1 J 163  
-82-D0005 A C C 1 2 2 S203 000 S1 FOOD SERVICE 4 6 4 5 J 17B 7 B J 1 A 142  
-82-D0005 A C C 1 2 2 S203 000 S1 FOOD SERVICE 4 6 4 5 J 17B 7 B J 1 D 122  
-82-D0005 A C C 1 2 2 S203 000 S1 FOOD SERVICE 4 6 4 5 J 17B 7 B J 1 G 92  
LOCATION TOTAL 5 656

WILSYK INC  
3 K OQA14 0002 F4

WILSYK INC  
3 J OSD10 0006 F4

FORT RICHARDSON ALASKA 037961 0795 02  
-81-D0064 A C C 5 2 2 S209 000 S1 LAUNDRY AND DRY CLEANING 4 6 4 5 J 17B 7 A J 1 J 290  
-81-D0064 A C C 5 2 2 S209 000 S1 LAUNDRY AND DRY CLEANING 4 6 4 5 J 17B 7 B J 1 L 298  
-81-D0064 A C C 5 2 2 S209 000 S1 LAUNDRY AND DRY CLEANING 4 6 4 5 J 17B 7 B J 1 D 287  
-81-D0064 A C C 5 2 2 S209 000 S1 LAUNDRY AND DRY CLEANING 4 6 4 5 J 17B 7 B J 1 G 275  
-81-D0071 A C C 5 2 2 S209 000 S1 LAUNDRY AND DRY CLEANING 4 6 4 5 J 17B 7 B J 1 J 177  
-81-D0071 A C C 5 2 2 S209 000 S1 LAUNDRY AND DRY CLEANING 4 6 4 5 J 17B 7 B J 1 L 184  
-81-D0071 A C C 5 2 2 S209 000 S1 LAUNDRY AND DRY CLEANING 4 6 4 5 J 17B 7 B J 1 D 189  
-81-D0071 A C C 5 2 2 S209 000 S1 LAUNDRY AND DRY CLEANING 4 6 4 5 J 17B 7 B J 1 G 160  
LOCATION TOTAL 8 1,840

WILSYK INC JANITO  
3 L OAA04 0005 F6  
3 B OAA04 0011 F6

WILTON BECKET GIB  
2 F C2474 0464 N6  
2 H C2474 0470 N6  
2 I C2474 0462 N6  
2 J C2474 0463 N6  
2 I C2474 0475 N6

FORT WAINWRIGHT ALASKA 037961 0797 02  
J-82-D0005 A C C 1 2 2 S203 000 S1 FOOD SERVICE 4 6 4 5 J 17B 7 A J 1 J 147  
J-82-D0005 A C C 1 2 2 S203 000 S1 FOOD SERVICE 4 6 4 5 J 17B 7 B J 1 L 390  
J-82-D0005 A C C 1 2 2 S203 000 S1 FOOD SERVICE 4 6 4 5 J 17B 7 B J 1 A 49  
J-82-D0005 A C C 1 2 2 S203 000 S1 FOOD SERVICE 4 6 4 5 J 17B 7 B J 1 D 337  
J-82-D0005 A C C 1 2 2 S203 000 S1 FOOD SERVICE 4 6 4 5 J 17B 7 B J 1 G 51  
J-82-D0005 A C C 1 2 2 S203 000 S1 FOOD SERVICE 4 6 4 5 J 17B 7 B J 1 D 65  
J-82-D0005 A C C 1 2 2 S203 000 S1 FOOD SERVICE 4 6 4 5 J 17B 7 B J 1 F 35  
J-82-D0005 A C C 1 2 2 S203 000 S1 FOOD SERVICE 4 6 4 5 J 17B 7 B J 1 G 247  
LOCATION TOTAL 8 1,009

WILTON CORP  
2 I C2472 B651 N6

AURORA COLORADO 037961 0120 06  
3-82-C0032 A C C 5 2 2 S209 000 S1 LAUNDRY AND DRY CLEANING 8 A 6 4 J 01B 1 B J 1 J 599

WILTRON CO  
2 H LA102 0665 NO

MOUNTAIN HOME AFB IDAHO 037961 1270 13  
3-82-D0009 A C C 5 2 2 S203 000 S1 FOOD SERVICE 4 6 4 5 J 17B 7 A J 1 K 85  
3-82-D0009 A C C 5 2 2 S203 000 S1 FOOD SERVICE 4 6 4 5 J 17B 7 A J 1 L 85  
3-82-D0009 A C C 5 2 2 S203 000 S1 FOOD SERVICE 4 6 4 5 J 17B 7 A J 1 A 85  
3-82-D0009 A C C 5 2 2 S203 000 S1 FOOD SERVICE 4 6 4 5 J 17B 7 A J 1 B 85  
3-82-D0009 A C C 5 2 2 S203 000 S1 FOOD SERVICE 4 6 4 5 J 17B 7 A J 1 C 85  
3-82-D0009 A C C 5 2 2 S203 000 S1 FOOD SERVICE 4 6 4 5 J 17B 7 A J 1 D 85  
3-82-D0009 A C C 5 2 2 S203 000 S1 FOOD SERVICE 4 6 4 5 J 17B 7 A J 1 E 85  
3-82-D0009 A C C 5 2 2 S203 000 S1 FOOD SERVICE 4 6 4 5 J 17B 7 A J 1 F 85  
3-82-D0009 A C C 5 2 2 S203 000 S1 FOOD SERVICE 4 6 4 5 J 17B 7 A J 1 G 85  
3-82-D0009 A C C 5 2 2 S203 000 S1 FOOD SERVICE 4 6 4 5 J 17B 7 A J 1 H 82  
3-82-D0009 A C C 5 2 2 S203 000 S1 FOOD SERVICE 4 6 4 5 J 17B 7 A J 1 I 88  
3-82-D0009 A C C 5 2 2 S203 000 S1 FOOD SERVICE 4 6 4 5 J 17B 7 A J 1 J 90  
LOCATION TOTAL 12 1,025

WILTRON CO  
2 E LF128 0275 GS  
2 C LF128 0221 GS  
2 G LB300 0515 GS  
2 G LB300 0540 GS  
2 I LF128 0688 GS  
2 I TG407 0017 GS  
2 I TG409 0013 GS  
2 I TG412 NY22 GS  
2 I MB101 0953 GS  
2 I LF128 0602 GS  
2 A LA102 0264 NO  
2 A LA102 0134 N6  
2 A LF122 0132 N6  
3 D OHU61 0134 F3  
3 B OFF50 0494 F4  
3 D OFV30 0093 GS  
3 G OJA11 0114 GS  
4 J 00900 0025 DL

2 2222 5 7 9 9 1 1 1 1 1 1 1 9 2 2 2
B CCCC 3 A C 8 999 C D 10A 10B 10C 11 DESCRIPTION OF CMDTY/SRVC 2 3 4 5 6 1717 8 9 A 0 1 3 24 \$\$\$\$\$\$(000)

12-C0159 A C C 5 2 2 S201 000 S1 WASHINGTON 037961 1965 48
CUSTODIAL - JANITORIAL 8 A 3 4 J 01B 1 B J 1 J 50

13-C0001 A C C 5 2 2 S201 000 S1 WYOMING 037961 2105 51
CUSTODIAL - JANITORIAL 8 A 3 4 J 17A 1 B J 1 J 27

CONTRACTOR TOTAL 36 5,206

SERVICE CITY EIELSON AFB ALASKA 044165 0655 02
32-C0001 A C C 1 2 2 S203 000 S1 FOOD SERVICE 4 6 6 5 J 17B 7 A J 1 J 1,352
32-C0001 A C C 1 2 2 S203 000 S1 FOOD SERVICE 4 6 6 5 J 17B 7 A J 1 A 39
LOCATION TOTAL 2 1,401

SKA ETAL JV SAN DIEGO CALIFORNIA 059958 6060 05
74-C3692 D C Z 1 2 2 R114 000 C2 A/E CONSTRUCTION /HOSPITAL 8 A 6 5 A 17B 2 B J 1 E 239
74-C3692 D C Z 1 2 2 R114 000 C2 A/E CONSTRUCTION /HOSPITAL 8 A 6 5 A 17B 2 B J 1 E 43
74-C3692 D C Z 1 2 2 R114 000 C2 A/E CONSTRUCTION /HOSPITAL 8 A 6 5 A 17B 2 B J 1 G 59
74-C3692 D C Z 1 2 2 R114 000 C2 A/E CONSTRUCTION /HOSPITAL 8 A 6 5 A 17B 2 A J 1 E 550
74-C3692 D C Z 1 2 2 R114 000 C2 A/E CONSTRUCTION /HOSPITAL 8 A 6 5 A 17B 2 B J 1 E 276
74-C3692 D C Z 1 2 2 R114 000 C2 A/E CONSTRUCTION /HOSPITAL 8 A 8 5 A 17B 2 A J 1 I 933
74-C3692 D C Z 1 2 2 R114 000 C2 A/E CONSTRUCTION /HOSPITAL 8 A 6 5 A 17B 2 B J 1 I 267
LOCATION TOTAL 7 2,377

PHILADELPHIA PA 963298 4005 39
83-C5139 A C E 1 2 2 Z119 000 C2 MAINT-REPAIR-ALTER/OTHER ADM 8 A 3 4 J 01B 1 B J 1 B 33

ANAHEIM CALIFORNIA 963307 0150 05
83-C0738 B C A 5 2 2 6625 000 C9E ELECTRICAL ELECTRONIC MEASUR 8 4 3 5 J 02 1 B J 1 H 38

MOUNTAIN VIEW CALIFORNIA 963307 4530 05
52-76 B C B 1 2 2 6650 000 C9E OPTICAL INSTRUMENTS 3 6 4 1 D 48
52-76 B C B 1 2 2 6650 000 C9E OPTICAL INSTRUMENTS 3 6 4 1 B 70
52-76 B C A 1 2 2 6625 000 C9E ELECTRICAL ELECTRONIC MEASUR 3 6 4 1 D 33
52-76 B C A 1 2 2 6625 000 A7 ELECTRICAL ELECTRONIC MEASUR 3 6 4 1 D 50
52-76 B C Z 1 2 2 6650 000 C9E OPTICAL INSTRUMENTS 3 6 4 1 E 48
7-294 C C A 1 2 2 6660 000 A7 METEOROLOGICAL INSTRUMENTS A 3 6 4 1 I 83
7-294 C C Z 1 2 2 6650 000 C9E OPTICAL INSTRUMENTS 3 6 4 1 I 83
7-294 B C Z 1 2 2 6660 000 C9E METEOROLOGICAL INSTRUMENTS A 3 6 4 1 I 80
72-94 B C A 1 2 2 6625 000 C9E ELECTRICAL ELECTRONIC MEASUR 3 6 4 1 I 35
72-94 B C Z 1 3 2 6625 000 C9E ELECTRICAL ELECTRONIC MEASUR 3 6 4 1 H 30
83-C0179 B C A 1 2 2 6625 000 A7 ELECTRICAL ELECTRONIC MEASUR 5 A 3 3 J 0000 0 J 1 A 31
83-C0081 B C A 1 2 2 5895 000 A7 MISCELLANEOUS COMMUNICATION 8 A 3 3 J 0000 0 J 1 A 27
83-C0139 B C A 5 2 2 6630 000 C9E CHEMICAL ANALYSIS INSTRUMENT 8 A 3 5 J 1026 5 B J 1 D 45
83-C0083 B C A 5 2 2 6625 000 A7 ELECTRICAL ELECTRONIC MEASUR 8 A 3 5 J 1013 6 B J 1 B 27
52-76 B C A 5 2 2 6625 000 A7 ELECTRICAL ELECTRONIC MEASUR 3 6 4 1 D 40
72-94 B C A 5 2 2 6625 000 A7 ELECTRICAL ELECTRONIC MEASUR 3 6 4 1 G 63
83-C0051 B C A 5 2 2 5985 000 A7 ANTENNAS WAVEGUIDES & RELATE 6 A 3 5 J 1013 5 B J 1 J 58

S M
V O 1111 2222
C N 5555 AAAA AAAAA

WILTRON CO

WILTRON CO
2 I R6400 0012 GS00S

WILTRON ELECTRONIC M
2 I MX411 0186 GS00S

WILTSHIRE DAVE
2 I C2474 H310 N6247

WIMMER WHEELER ARCHIT
2 L C2474 Y002 N6247
2 F C2474 Y562 N6247
2 F C2474 Y647 N6247

WIMMER C D PAVING IN
1 K OAG38 0017 DAAG3
1 H OAG38 0155 DAAG3
1 H OAG38 0156 DAAG3

WINCHESTER INDUSTRIE
2 K JA113 0349 N0010
2 K JA112 0384 N0010
2 I JA111 6965 N0010
2 A JA111 1414 N0010
2 K JA111 0709 N0010
4 C 00400 1849 DLA40
4 L 00400 0801 DLA40
4 H 00400 3729 DLA40
4 H 00400 3822 DLA40
4 I 00400 4258 DLA40
4 I 00400 4401 DLA40
4 K 00900 0293 DLA90
4 K 00900 0427 DLA90
4 B 00900 1089 DLA90
4 C 00900 9683 DLA90
4 C 00900 1485 DLA90
4 D 00900 1678 DLA90
4 D 00900 1606 DLA90
4 D 00900 1633 DLA90
4 G 00900 2445 DLA90

										1									
										1 1 1 1 1 1 1 9 2 2 2									
										:CCC 3 A C 8 999 C D 10A 10B 10C 11 DESCRIPTION OF CMDTY/SRVC 2 3 4 5 6 1717 8 9 A 0 1 3 24 \$\$\$\$(000)									
MOUNTAIN VIEW										CALIFORNIA									
TOTAL 17										963307 4530 05 766									
PALO ALTO										CALIFORNIA									
4 B C Z 1 2 2 6640 000 C9E LABORATORY EQUIPMENT AND SUP 3 6 4 1										963307 5090 05									
TRACTOR TOTAL 19										887									
WASHINGTON										DC									
6 B C Z 1 2 2 6625 000 C9E ELECTRICAL ELECTRONIC MEASUR 3 6 4 1										093084 0010 09									
SAN DIMAS										CALIFORNIA									
4730 E C E 1 2 2 2199 000 C2 MAINT-REPAIR-ALTER/MISCELLAN 8 A 3 4 J 01B 1 B J 1 1										094847 6070 05									
SAN DIEGO										CALIFORNIA									
:0442 D C Z 1 2 2 R119 000 C2 A/E CONSTRUCTION /OTHER BUI 8 A 3 6 J 01B 2 B J 1 J										088279 6060 05									
:0442 D C Z 1 2 2 R119 000 C2 A/E CONSTRUCTION /OTHER BUI 8 A 6 6 J 01B 2 B J 1 D																			
:0442 D C Z 1 2 2 R119 000 C2 A/E CONSTRUCTION /OTHER BUI 8 A 8 6 J 01B 2 B J 1 E																			
:ACTION TOTAL 3										289									
ROMULUS										NEW YORK									
:0070 D C E 5 2 2 2179 000 C2 MAINT-REPAIR-ALTER/OTHER WAR 8 A 8 4 J 01B 1 B J 1 J										074376 7280 33									
:0085 D C E 5 2 2 2299 000 C2 MAINT-REPAIR-ALTER/OTHER NON 8 A 3 4 J 01B 1 B J 1 H																			
:0086 D C E 5 2 2 2299 000 C2 MAINT-REPAIR-ALTER/OTHER NON 8 A 3 4 J 01B 1 B J 1 H																			
:ACTION TOTAL 3										579									
AVON										MASS									
CK026 B C A 1 2 2 5935 000 A7 CONNECTORS ELECTRICAL										963455 0165 22									
CK033 B C A 1 2 2 5930 000 A3 SWITCHES										8 A 3 5 J 1015 1 B J 1 J									
CK391 B C A 1 2 2 5940 000 A3 LUGS TERMINALS AND TERMINAL										8 A 3 4 J 01B 1 B J 1 J									
C0031 B C A 1 2 2 5940 000 A3 LUGS TERMINALS AND TERMINAL										8 A 3 3 J 0000 0 J 1 I									
C1730 B C A 1 2 2 6350 000 A3 MISCELLANEOUS ALARM AND SIGN										8 E 3 6 J 01B 1 B J 1 A									
C6081 B C A 5 2 2 6210 000 C9E INDOOR & OUTDOOR ELEC LIGHTI										8 A 3 3 J 0000 0 J 1 K									
C0623 B C A 5 2 2 6210 000 C9E INDOOR & OUTDOOR ELEC LIGHTI										8 A 3 4 J 01B 1 B J 1 A									
C2682 D C A 5 2 2 5940 000 C9E LUGS TERMINALS AND TERMINAL										6 A 6 4 J 01B 1 B J 1 L									
C2774 D C A 5 2 2 5940 000 C9E LUGS TERMINALS AND TERMINAL										6 A 3 5 J 1001 5 B J 1 L									
C3139 B C A 5 2 2 5940 000 C9E LUGS TERMINALS AND TERMINAL										6 A 3 3 J 0000 0 J 1 G									
C3145 D C A 5 2 2 6210 000 C9E INDOOR & OUTDOOR ELEC LIGHTI										6 A 3 4 J 01B 1 B J 1 H									
C0271 B C A 5 2 2 5930 000 A7 SWITCHES										6 A 3 4 J 01B 1 B J 1 I									
C0420 B C A 5 2 2 5930 000 A7 SWITCHES										6 A 3 3 J 0000 0 J 1 I									
C0904 B C A 5 2 2 5920 000 A7 FUSES AND LIGHTNING ARRESTER										6 4 3 5 J 02 5 B J 1 K									
C1242 B C A 5 2 2 5930 000 A7 SWITCHES										6 A 3 5 J 1013 1 B J 1 K									
C1456 B C A 5 2 2 5930 000 A7 SWITCHES										6 A 3 5 J 1013 5 B J 1 B									
C1499 C C A 5 2 2 5930 000 A7 SWITCHES										6 A 3 5 J 02 1 B J 1 C									
C1536 B C A 5 2 2 5930 000 A7 SWITCHES										6 A 3 5 J 02 1 B J 1 C									
C1541 B C A 5 2 2 5930 000 A7 SWITCHES										6 A 3 3 J 0000 0 J 1 D									
C2310 B C A 5 2 2 5930 000 A7 SWITCHES										6 A 3 5 J 1026 5 B J 1 D									
:ACTION TOTAL 20										1,184									

-----  
 2222 5 7 9 9 1 1 1 1 1 1 1 1 1 1 1  
 CCCC 3 A C 8 999 C D 10A 10B 10C 11 DESCRIPTION OF COMDTY/SRV 2 3 4 5 6 1717 8 9 A 0 1 3 24 \$\$\$\$\$\$ (000)  
 -----

		GROTON		CONN		094487 0570 07					
0218	B C E 5	2 2	Z163	000	C2	MAINT-REPAIR-ALTER/TROOP HOU	8 A 3 4	J 01B	1 B	J 1 C	178
		WICHITA		KANSAS		963560 6000 17					
04964	D C A 5	2 2	5962	000	A1A	MICROCIRCUITS - ELECTRONIC	8 A 3 4	J 01B	1 B	J 1 I	47
07123	D C A 5	2 2	1430	000	A7	GUIDED MISSILE REMOTE CONTRO	8 A 3 4	J 01B	1 B	J 1 I	54
00082	B C A 5	2 2	1680	AFN	A1C	MISCL AIRCRAFT ACCESSORIES	8 A 3 6	J 01B	1 B	J 1 J	28
0210	B C A 5	2 2	5840	GWA	A7	RADAR EQUIPMENT EXCEPT AIRBO	8 A 3 4	J 01B	1 B	J 1 J	145
0282	B C A 5	2 2	1680	AAK	A1C	MISCL AIRCRAFT ACCESSORIES	8 A 3 4	J 01B	1 B	J 1 D	137
03741	D C A 5	2 2	5935	000	A7	CONNECTORS ELECTRICAL	8 A 7 3	J 0000	0	J 1 B	44
0933	B C A 5	2 2	1420	CMD	A2	GUIDED MISSILE COMPONENTS	8 A 3 5	J 01B	1 B	J 1 D	27
0981	B C A 5	2 2	1560	ACS	A1A	AIRFRAME STRUCTURAL COMPONEN	8 A 3 6	J 01B	1 B	J 1 C	49
2098	B C A 5	2 2	5180	000	C9E	SETS KITS AND OUTFITS OF HAN	8 A 3 6	J 01B	1 B	J 1 I	34
2111	B C A 5	2 2	1560	ACS	A1A	AIRFRAME STRUCTURAL COMPONEN	8 A 3 3	J 0000	0	J 1 I	48
2176	B C A 5	2 2	1420	CMD	A2	GUIDED MISSILE COMPONENTS	8 A 3 4	J 01B	1 B	J 1 I	35
23960	B C A 5	2 2	5865	AFN	A7	ELCT COUNTERMEASURES & QUICK	8 A 3 5	J 1026	1 B	J 1 H	27
21948	B C A 5	2 2	1660	AFN	A1C	AIRCRAFT AIR CONDITIONING HE	8 A 4 5	J 02	1 B	J 1 F	37
23582	B C A 5	2 2	1560	ACR	A1A	AIRFRAME STRUCTURAL COMPONEN	8 A 3 4	J 01B	1 B	J 1 I	36
30085	B C A 5	2 2	4920	000	A7	AIRCRAFT MAINTENANCE & REPAI	8 A 4 5	J 1015	1 B	J 1 B	30
30085	B C A 5	2 2	1690	AAK	A1C	MISCL AIRCRAFT ACCESSORIES	8 A 4 6	J 01B	1 B	J 1 D	27
30085	B C A 5	2 2	1680	AFF	A1C	MISCL AIRCRAFT ACCESSORIES	8 A 4 5	J 1015	1 B	J 1 E	46
00780	B C A 5	2 2	1680	AAK	A1C	MISCL AIRCRAFT ACCESSORIES	8 A 3 6	J 01B	1 B	J 1 F	75
06185	B C A 5	2 2	1680	AFC	A7	MISCL AIRCRAFT ACCESSORIES	8 A 3 6	J 01B	1 B	J 1 J	60
04228	B C A 5	2 2	1430	AFC	A1C	GUIDED MISSILE REMOTE CONTRO	8 A 3 6	J 01B	1 B	J 1 A	121
01446	B C A 5	2 2	6340	000	C9E	AIRCRAFT ALARM AND SIGNAL SY	6 A 3 5	J 1015	5 B	J 1 B	106
CATION	TOTAL	21		1, 124							

		GRACE		SCAR		082557 1165 41					
C0002	B C B 5	2 2	8305	000	A9	TEXTILE FABRICS	8 A 3 3	B 0000	0	J 1 B	37
C0002 2	B C B 5	2 2	8305	000	A9	TEXTILE FABRICS	8 A 3 3	B 0000	0	J 1 B	37
CATION	TOTAL										

		POINT ARENA		CALIFORNIA		077568 5430 05					
C0037	E C E 1	2 2	Z161	000	C2	MAINT-REPAIR-ALTER/FAMILY HO	8 A 3 4	J 01B	1 B	J 1 I	57

		WESTOVER AFB		MASS		077568 3240 22					
C0007	B C E 5	2 2	Z119	000	C2	MAINT-REPAIR-ALTER/OTHER ADM	8 A 3 4	J 01B	1 B	J 1 E	150

		MALMSTROM AFB		MONTANA		077568 0985 27					
C0336	B C E 5	2 2	Z161	000	C2	MAINT-REPAIR-ALTER/FAMILY HO	8 A 3 4	J 01B	1 B	J 1 I	91

		KEYPORT		WASHINGTON		077568 1550 48					
C7948	D C E 1	2 2	Z199	000	C2	MAINT-REPAIR-ALTER/MISCELLAN	8 A 3 4	J 01B	1 B	J 1 I	134

222	5 7	9 9																							1
3 A C 8 999 C D 10A 10B 10C 11	DESCRIPTION OF COMDTY/SRVC											2 3 4 5 6 1717 8 9 A 0 1 3 24	\$\$\$\$\$(000)												
-----																									
0132	A C E 1	2 2	2199	000 C2	TACOMA	WASHINGTON	077568	3250	48												1 B	J 1 I	59		
MAINT-REPAIR-ALTER/MISCELLAN																									
ACTOR TOTAL 5 491																									
1984	B C Z 5	2 2	J016	BSG A1B	WINDSOR	CONN	963640	1600	07												1 B	J 2 F	108		
MAINT-REPAIR OF EQ/AIRCRAFT																									
0																									
0085	F C C 5	2 2	V119	000 S1	HONOLULU	HAWAII	963690	0440	12												1 B	J 1 I	29		
0083	F C C 5	2 2	V119	000 S1																	1 B	J 1 F	80		
OTHER CARGO FREIGHT SERVICES																									
OTHER CARGO-FREIGHT SERVICES																									
ACTION TOTAL 2 109																									
0556	B C A 7	2 2	8415	000 A9	CHEROKEE	ALABAMA	963748	0740	01												1 B	J 1 D	23,524		
CLOTHING SPECIAL PURPOSE																									
0692	D C A 7	2 2	8415	000 A9	WINFIELD	ALABAMA	963748	3760	01												1 B	J 1 F	2,104		
CLOTHING SPECIAL PURPOSE																									
0																									
3462	D C A 5	2 2	8415	000 A9	BELMONT	MISS	963748	0180	25												1 B	J 1 J	53		
0673	D C A 1	2 2	8415	000 A9																	1 B	J 1 D	1,450		
0424	B C A 7	2 2	8415	000 A9																	1 B	J 1 A	9,694		
0549	D C A 7	2 2	8415	000 A9																	1 B	J 1 D	4,132		
CLOTHING SPECIAL PURPOSE																									
ACTION TOTAL 4 15,329																									
ACTOR TOTAL 6 40,957																									
5498	D C E 1	2 2	Z161	000 C2	SAN DIEGO	CALIFORNIA	030566	6060	05												1 B	J 1 C	112		
MAINT-REPAIR-ALTER/FAMILY HO																									
0																									
K942	B C A 1	2 2	6665	000 A3	WESTMONT	NEW JERSEY	963765	4945	31												1 B	J 1 J	169		
K942	B C A 1	2 2	6665	000 A3																	1 B	J 1 K	33		
K942	B C A 1	2 2	6665	000 A3																	1 B	J 1 B	77		
K080	C C A 1	2 2	6320	000 A3																	0	J 1 L	57		
K080	C C A 1	2 2	6320	000 A3																	0	J 1 A	39		
K304	B C A 1	2 2	6110	000 A3																	5 B	J 1 H	76		
K352	B C A 1	2 2	6110	000 A3																	5 B	J 1 J	95		
Z001	B C A 5	2 2	6110	000 C9E																	5 B	J 1 J	29		
0951	B C A 5	2 2	6350	000 C9E																	5 B	J 1 A	108		
1461	B C A 5	2 2	6350	000 C9E																	5 B	J 1 C	64		
1923	B C A 5	2 2	6350	000 C9E																	1 B	J 1 D	37		
2788	B C A 5	2 2	6350	000 C9E																	5 B	J 1 G	133		
2788	B C A 5	2 2	6350	000 C9E																	5 B	J 1 H	139		
0991	B C A 5	2 2	5895	000 A7																	5 B	J 1 A	33		
2165	B C A 5	2 2	5930	000 A7																	1 B	J 1 F	59		

S M  
V O 1111 22222  
C N 55555 AAAA AAAAAA

WING CORP

WINGLER & SHARP  
1 D OCA90 0693 DACA90  
1 H OCA90 1069 DACA90  
1 I OCA90 1225 DACA90  
1 I OCA90 1348 DACA90  
1 I OCA90 1522 DACA90  
1 E OCA90 0717 DACA90  
1 I OCA90 1449 DACA90

WINGLER & SHARP  
1 L OCA63 0059 DACA63

WINGLER & SHARP  
1 L OCA63 0004 DACA63  
1 F OCA63 0273 DACA63

WINK DAVIS EQUIPMENT  
4 C 00400 1773 DLA400  
4 G 00400 3542 DLA400

WINKLER & KOLTER  
1 D OCA90 0614 DACA90  
1 C OJA76 0410 DAJA76

WINMIX  
4 E 0013H 8603 DLA13H  
4 I 0013H 9260 DLA13H

WINN ROCK INC  
1 I OKF24 0210 DAKF24

WINNERS CIRCLE ENGINE  
1 A OAJ09 0547 DAAJ09

WINOKUR CO  
3 H OJA29 0017 F41614

1222 5 7 9 9  
 CCCC 3 A C 8 999 C D 10A 10B 10C 11 DESCRIPTION OF CMDTY/SRVC 2 3 4 5 6 1717 8 9 A 0 1 3 24 \$\$\$\$\$\$(000)

LOCATION	TOTAL	WESTMONT	NEW JERSEY	963765	4945	31
WESTMONT						
15						
NEW JERSEY						
1,133						
GERMANY 963915 0000 GY						
0023	B C Z 5	2 2 R114	000 C2	A/E CONSTRUCTION /HOSPITAL	7 9 6 5 L 06	2 B J I D 30
0023	B C Z 5	2 2 R114	000 C2	A/E CONSTRUCTION /HOSPITAL	7 9 8 5 L 06	2 B J I G 83
0023	B C Z 5	2 2 R114	000 C2	A/E CONSTRUCTION /HOSPITAL	7 9 8 5 L 06	2 B J I I 58
0023	B C Z 5	2 2 R114	000 C2	A/E CONSTRUCTION /HOSPITAL	7 9 6 5 L 06	2 B J I I 50
0023	B C Z 5	2 2 R114	000 C2	A/E CONSTRUCTION /HOSPITAL	7 9 6 5 L 06	2 B J I I 95
0082	B C Z 5	2 2 R211	000 C2	ARCHITECT/ENGINEER - GENERAL	7 9 8 5 L 06	2 B J I D 39
0021	B C Z 5	2 2 R114	000 C2	A/E CONSTRUCTION /HOSPITAL	7 9 8 5 L 06	2 B J I I 147
LOCATION	TOTAL	7		500		
RANDOLPH AFB						
TEXAS 963915 6490 44						
0033	D C Z 5	2 2 R114	000 C2	A/E CONSTRUCTION /HOSPITAL	8 A 3 6 J 01B	2 A J I L 325
SHEPPARD AFB						
TEXAS 963915 7260 44						
0009	C C Z 5	2 2 R116	000 C2	A/E CONSTRUCTION /RESIDENTI	8 A 3 6 J 01B	2 A J I J 147
0009	C C Z 5	2 2 R116	000 C2	A/E CONSTRUCTION /RESIDENTI	8 A 6 6 J 01B	2 B J I F 210
LOCATION	TOTAL	2		357		
FACTOR	TOTAL	10		1,182		
CINCINNATI						
OHIO 089505 1680 36						
0231	B C B 1	2 2 3510	000 C9E	LAUNDRY AND DRY CLEANING EQU	6 A 3 5 J 1001 5 B	J I B 95
0691	B C B 1	2 2 3510	000 C9E	LAUNDRY AND DRY CLEANING EQU	6 A 3 5 J 1013 6 B	J I G 89
LOCATION	TOTAL	2		182		
GERMANY 089423 0000 GY						
0433	B C Z 5	3 2 Y299	000 C2	CONSTRUCTION/ALL OTHER NON-B	7 9 3 3 L 0000 0	J I C 497
0466	B C Z 5	3 2 Z239	000 C2	MAINT-REPAIR-ALTER/EPG - OTH	7 9 3 5 L 06	1 B J I A 32
LOCATION	TOTAL	2		529		
LEWISTOWN						
PA 090353 2730 39						
0879	B C A 5	2 2 8910	000 B2	DAIRY FOODS AND EGGS	6 A 3 5 J 09	1 B J I D 533
0219	B C A 5	2 2 8910	000 B2	DAIRY FOODS AND EGGS	6 A 3 5 J 09	5 B J I I 1,013
LOCATION	TOTAL	2		1,546		
FORT POLK						
LOUISIANA 092781 0995 19						
0176	B C A 1	2 2 9999	000 C9E	MISCELLANEOUS ITEMS	8 A 3 3 J 0000 0	J I I 50
MOORESVILLE						
INDIANA 088752 3500 15						
0426	B C A 5	2 2 1615	AHA A1C	HELICOPTER ROTOR BLADES-DRIV	8 A 3 4 J 01B	1 B J I L 75
GRACE						
SCAR 092377 1165 41						
0002	B C B 5	2 2 8305	000 A9	TEXTILE FABRICS	8 A 3 3 J 0000 0	J I B 37

APC613 ALPHABETIC DATA  
 S M  
 V O 1111 22222 2  
 C N 55555 AAAAA AAAAAA B

WINONA PLUMBING CO INC  
 5 L OCW37 0016 DACW37-8  
 5 B OCW37 0003 DACW37-8  
 5 B OCW37 0024 DACW37-8  
 5 C OCW37 0030 DACW37-8

WINSTED PRECISION BALL  
 3 J OFJ04 0237 F09603-8  
 3 J OFJ04 0238 F09603-8  
 3 C OFJ04 1772 F09603-8

WINSTON ANITA J & MAY A  
 1 D OCA05 0118 DACA05-8  
 1 H OCA05 0264 DACA05-8

WINSTON ANITA J & MAY A  
 1 E OCA05 0164 DACA05-8

WINSTON JANITORIAL SERV  
 1 J OBT15 0001 DABT15-8

WINSTON JANITORIAL SERV  
 2 H C2472 B803 N62472-8  
 2 I C2472 B810 N62472-8  
 2 I C2472 B809 N62472-8  
 2 I C2472 B808 N62472-8

WINSTON REFINING CO  
 4 K 00600 1386 DLA600-8  
 4 K 00600 1387 DLA600-8  
 4 A 00600 1732 DLA600-8  
 4 A 00600 1733 DLA600-8

WINTER GARDEN CITRUS PI  
 4 K 0013H 1019 DLA13H-8  
 4 L 0013H 1021 DLA13H-8  
 4 E 0013H 1111 DLA13H-8  
 4 G 0013H 1150 DLA13H-8  
 4 H 0013H 1156 DLA13H-8  
 4 I 0013H 1186 DLA13H-8



											1													
											1 1 1 1 1										1 1 9 2 2 2			
CC 3	A C	8	999	C D	10A	10B	10C	11	DESCRIPTION OF CMDTY/SRVC	2	3	4	5	6	17	17	8	9	A	0	1	3	24	\$\$\$\$(000)
WINDONA											MINNESOTA										964227 7890 24			
106	B C E	5	2	2	Y299	000	C2	CONSTRUCTION/ALL OTHER NON-B	8	A	7	3	J	0	000	0			J	1	L			350
106	B C E	5	2	2	Y299	000	C2	CONSTRUCTION/ALL OTHER NON-B	8	A	7	3	J	0	000	0			J	1	J			350
106	B C E	5	2	2	Y299	000	C2	CONSTRUCTION/ALL OTHER NON-B	8	A	7	3	J	0	000	0			J	1	B			350
106	B C E	5	2	2	Y299	000	C2	CONSTRUCTION/ALL OTHER NON-B	8	A	7	3	J	0	000	0			J	1	C			377
TION TOTAL											4										1,427			
WINDSTED											CONN										059082 1620 07			
181	B C A	5	2	2	3110	000	C9E	BEARINGS ANTIFRICTION UNMOUN	8	A	3	5	J	10	15	5	B		J	1	J			76
183	B C B	5	2	2	3110	000	C9E	BEARINGS ANTIFRICTION UNMOUN	8	A	3	5	J	10	15	5	B		J	1	J			56
137	B C A	5	2	2	3110	000	C9E	BEARINGS ANTIFRICTION UNMOUN	8	A	4	5	J	10	15	5	B		J	1	C			49
TION TOTAL											3										181			
SACRAMENTO											CALIFORNIA										081579 5940 05			
123	D C Z	5	1	2	R211	000	C2	ARCHITECT/ENGINEER - GENERAL	8	A	8	6	J	0	1B	2	B		J	1	C			66
123	D C Z	5	1	2	R211	000	C2	ARCHITECT/ENGINEER - GENERAL	8	A	4	6	J	0	1B	2	B		J	1	H			69
TION TOTAL											2										75			
VANDENBERG AFB											CALIFORNIA										081579 7395 05			
123	D C Z	5	1	2	R211	000	C2	ARCHITECT/ENGINEER - GENERAL	8	A	4	6	J	0	1B	2	B		J	1	E			40
ACTOR TOTAL											3										115			
FORT BEN HARRISON											INDIANA										020856 1700 15			
019	A C C	5	1	2	S201	000	S1	CUSTODIAL - JANITORIAL	4	6	3	5	J	17B	7	B		J	1	J				57
INDIANAPOLIS											INDIANA										020858 2430 15			
581	A C C	5	1	2	S201	000	S1	CUSTODIAL - JANITORIAL	4	6	3	5	J	17B	7	B		J	1	K				145
539	A A B	5	1	2	S201	000	S1	CUSTODIAL - JANITORIAL	4	6	3	5	J	17B	7	A		J	1	G				545
569	A C C	5	1	2	S201	000	S1	CUSTODIAL - JANITORIAL	4	6	3	5	J	17B	7	B		J	1	G				132
575	A C C	5	1	2	S201	000	S1	CUSTODIAL - JANITORIAL	4	6	3	5	J	17B	7	B		J	1	H				42
TION TOTAL											4										864			
ACTOR TOTAL											5										921			
FORT WORTH											TEXAS										023185 2850 44			
463	E C A	5	3	2	9130	000	A8A	LIQUID PROPELLANTS & FUEL PE	6	A	3	5	J	01B	1	B		K	1	H				5,059
463	E C A	5	3	2	9130	000	A8A	LIQUID PROPELLANTS & FUEL PE	6	A	3	5	J	1026	1	B		K	1	H				4,139
646	E C A	5	3	2	9130	000	A6A	LIQUID PROPELLANTS & FUEL PE	6	A	3	5	J	01B	1	B		K	1	I				38,257
646	E C A	5	3	2	9130	000	A8A	LIQUID PROPELLANTS & FUEL PE	6	A	3	5	J	1026	1	B		K	1	I				1,177
TION TOTAL											4										51,052			
WINTER GARDEN											FLORIDA										964625 3860 10			
271	D C Z	5	2	2	8915	000	B2	FRUITS AND VEGETABLES	6	2	3	5	C	09	1	B		J	1	K				44
276	D C Z	5	2	2	8915	000	B2	FRUITS AND VEGETABLES	6	2	3	5	C	09	1	B		J	1	K				45
644	D C Z	5	2	2	8915	000	B2	FRUITS AND VEGETABLES	6	2	3	5	C	09	1	B		J	1	E				64
751	D C Z	5	2	2	8915	000	B2	FRUITS AND VEGETABLES	6	2	3	5	C	09	1	B		J	1	G				41
802	D C Z	5	2	2	8915	000	B2	FRUITS AND VEGETABLES	6	2	3	5	C	09	1	B		J	1	G				43
945	D C Z	5	2	2	8915	000	B2	FRUITS AND VEGETABLES	6	2	3	5	C	09	1	B		J	1	I				41
TION TOTAL											6										281			



5 7 9 9  
 3 A C 8 999 C D 10A 10B 10C 11 DESCRIPTION OF CMDTY/SRVC 2 3 4 5 6 1717 8 9 A 0 1 3 21 22 23 24 25 26 27 28 29 30 31 32 33 34 35 36 37 38 39 40 41 42 43 44 45 46 47 48 49 50

RENSELAEER		NEW YORK		964830	7070	33														
B C A 5	2 2 6505 000 C9B	DRUGS BIOLOGICALS AND OFFICI	6 4 3 5 A 07	5 B	J 1 E	205														
B C A 5	2 2 6505 000 C9B	DRUGS BIOLOGICALS AND OFFICI	6 4 3 5 A 07	6 B	J 1 A	32														
B C A 5	2 2 6505 000 C9B	DRUGS BIOLOGICALS AND OFFICI	6 4 3 5 A 07	6 B	J 1 C	125														
B C A 5	2 2 6505 000 C9B	DRUGS BIOLOGICALS AND OFFICI	6 4 3 5 A 07	6 B	J 1 D	102														
B C A 5	2 2 6505 000 C9B	DRUGS BIOLOGICALS AND OFFICI	6 4 3 5 A 07	6 B	J 1 E	57														
B C A 5	2 2 6505 000 C9B	DRUGS BIOLOGICALS AND OFFICI	6 6 4 1		A	158														
B C A 5	2 2 6505 000 C9B	DRUGS BIOLOGICALS AND OFFICI	6 6 4 1		L	50														
B C A 5	2 2 6505 000 C9B	DRUGS BIOLOGICALS AND OFFICI	6 6 4 1		D	146														
B C A 5	2 2 6505 000 C9B	DRUGS BIOLOGICALS AND OFFICI	6 6 4 1		E	45														
B C A 5	2 2 6505 000 C9B	DRUGS BIOLOGICALS AND OFFICI	6 6 4 1		F	71														
B C A 5	2 2 6505 000 C9B	DRUGS BIOLOGICALS AND OFFICI	6 6 4 1		H	135														
B C A 5	2 2 6505 000 C9B	DRUGS BIOLOGICALS AND OFFICI	6 6 4 1		L	35														
B C A 5	2 2 6505 000 C9B	DRUGS BIOLOGICALS AND OFFICI	6 6 4 1		A	33														
B C A 5	2 2 6505 000 C9B	DRUGS BIOLOGICALS AND OFFICI	6 6 4 1		B	40														
TOTAL		14	1,395																	
MYERSTOWN		PA		964830	3435	39														
B C A 1	2 2 6505 000 C9B	DRUGS BIOLOGICALS AND OFFICI	6 6 4 1		H	80														
B C A 1	2 2 6505 000 C9B	DRUGS BIOLOGICALS AND OFFICI	6 6 4 1		H	29														
TOTAL		2	109																	
R TOTAL		22	2,517																	
FORT BLISS		TEXAS		083823	2790	44														
E C E 1	2 2 2161 000 C2	MAINT-REPAIR-ALTER/FAMILY HO	8 A 6 4 J 01B	1 B	J 1 E	47														
E C E 1	2 2 2199 000 C2	MAINT-REPAIR-ALTER/MISCELLAN	9 A 9 4 J 01B	1 B	J 1 I	95														
E C E 1	2 2 2151 000 C2	MAINT-REPAIR-ALTER/AMMUNITION	8 A 3 4 J 01B	1 B	J 1 I	155														
TOTAL		3	377																	
HILL AFB		UTAH		964852	0880	45														
D C E 5	2 2 2224 000 C2	MAINT-REPAIR-ALTER/PARKING	F 8 A 3 4 J 01B	1 B	J 1 J	34														
MINNEAPOLIS		MINNESOTA		046959	4850	24														
B C A 5	2 2 5985 000 A7	ANTENNAE WAVEGUIDES & RELATE	8 4 6 5 J 02	1 B	J 1 D	110														
SULPHUR SPRINGS		TEXAS		046959	7640	44														
B C A 5	2 2 6660 000 C9E	METEOROLOGICAL INSTRUMENTS	A 8 A 3 4 J 01B	1 B	J 1 F	119														
R TOTAL		2	229																	
PEDRICKTOWN		NEW JERSEY		039101	3480	31														
D C E 5	2 2 W038 000 S1	LEASE-RENTAL OF EQ/CONSTRUCT	8 A 3 3 C 0000 O		J 1 I	39														
PENNSVILLE		NEW JERSEY		039101	3530	31														
D C E 5	2 2 W038 000 S1	LEASE-RENTAL OF EQ/CONSTRUCT	8 A 3 3 J 0000 O		J 1 L	36														
R TOTAL		2	75																	



2 22 22222 5 7 9 9 1 1 1 1 1 1 1 1 2 2 2  
A BB CCCCC 3 A C 8 999 C D 10A 10B 10C 11 DESCRIPTION OF CMDTY/SRVC 2 3 4 5 6 1717 8 9 A G I 2 04 55555 (000)

SALEM NEW JERSEY 964915 4040 31  
0-83-C0459 B C A 5 2 2 5935 000 A7 CONNECTORS ELECTRICAL 6 A 3 4 J 01B 1 B J 1 K 41  
0-83-C2863 B C A 5 2 2 5935 000 A7 CONNECTORS ELECTRICAL 6 A 3 3 C 0000 0 J 1 J 95  
LOCATION TOTAL 29 1,473  
CONTRACTOR TOTAL 31 1,571

CA INC ST JOSEPH MISSOURI 964920 7670 26  
10-83-C1192 D C A 5 2 2 4010 000 C9E CHAIN AND WIRE ROPE 6 A 3 4 J 17A 1 B J 1 C 49  
10-83-C1254 D C A 5 2 2 4010 000 C9E CHAIN AND WIRE ROPE 6 A 3 4 J 01B 1 B J 1 D 66  
10-83-C1367 D C A 5 2 2 4020 000 C9E FIBER ROPE CORDAGE AND TWINE 6 A 3 4 J 17A 1 B J 1 F 41  
10-83-C1380 E C A 5 2 2 4010 000 C9E CHAIN AND WIRE ROPE 6 A 3 4 J 01B 1 B J 1 F 41  
10-83-C1423 D C A 5 2 2 4010 000 C9E CHAIN AND WIRE ROPE 6 A 3 4 J 17A 1 B J 1 F 30  
10-83-C1433 D C A 5 2 2 4010 000 C9E CHAIN AND WIRE ROPE 6 A 3 4 J 17A 1 B J 1 F 33  
10-83-C1508 D C A 5 2 2 4010 000 C9E CHAIN AND WIRE ROPE 6 A 3 4 J 01B 1 B J 1 H 29  
10-83-C1571 D C A 5 2 2 4010 000 C9E CHAIN AND WIRE ROPE 6 A 3 4 J 01B 1 B J 1 I 183  
10-83-C1599 D C A 5 2 2 4010 000 C9E CHAIN AND WIRE ROPE 6 A 3 4 J 01B 1 B J 1 I 35  
10-83-C1601 D C A 5 2 2 4010 000 C9E CHAIN AND WIRE ROPE 6 A 3 3 J 0000 0 J 1 I 52  
10-83-C1616 D C A 5 2 2 4010 000 C9E CHAIN AND WIRE ROPE 6 A 3 4 J 01B 1 B J 1 I 50  
LOCATION TOTAL 11 609

CIALIST INC ELIZABETH WVA 041545 0850 49  
08-82-C2247 B C A 1 2 2 4220 000 A1C MARINE LIFESAVING AND DIVING 8 E 3 4 J 01B 1 B J 1 J 209  
08-83-C0220 E C A 1 2 2 4220 000 A9 MARINE LIFESAVING AND DIVING 8 A 3 4 J 01B 1 B J 1 J 72  
08-83-C0874 B C A 1 2 2 4220 000 A9 MARINE LIFESAVING AND DIVING 8 A 3 4 J 01B 1 B J 1 G 29  
00-83-C4251 B C A 7 2 2 8465 000 A3 INDIVIDUAL EQUIPMENT 6 A 3 4 J 01B 1 B J 1 E 2 355  
00-83-C4578 B C A 7 2 2 8465 000 A9 INDIVIDUAL EQUIPMENT 6 A 3 4 J 01B 1 B J 1 I 36  
00-82-C2660 D C A 7 2 2 4220 000 C9E MARINE LIFESAVING AND DIVING 6 A 6 4 J 01B 1 B K 1 F 160  
LOCATION TOTAL 6 3,237

MENT INC CHATTANOOGA TENNESSEE 092617 0480 43  
81-83-C0047 B C B 5 2 2 3655 000 C9E GAS GENERATING AND DISPENSIN 8 A 3 3 J 0000 0 J 1 D 29

RIEBSFUEHRUNG GERMANY 038126 0000 GY  
137-80-C0169 B A Z 5 3 2 S299 000 S1 OTHER HOUSEKEEPING SERVICES 7 9 7 5 L 06 1 B K 2 J 934  
137-80-C0544 B A Z 5 3 2 S299 000 S1 OTHER HOUSEKEEPING SERVICES 7 9 7 5 L 06 1 B K 2 J 670  
137-80-C0544 B A Z 5 3 2 S299 000 S1 OTHER HOUSEKEEPING SERVICES 7 9 7 5 L 06 1 B K 2 B 37  
137-80-C0546 B A Z 5 3 2 S299 000 S1 OTHER HOUSEKEEPING SERVICES 7 9 7 5 L 06 1 B K 2 J 89  
137-80-C0546 B A Z 5 3 2 S299 000 S1 OTHER HOUSEKEEPING SERVICES 7 9 7 5 L 06 1 B K 2 J 940  
137-80-C0546 B A Z 5 3 2 S299 000 S1 OTHER HOUSEKEEPING SERVICES 7 9 7 5 L 06 1 B K 2 B 46  
137-80-C0547 B A Z 5 3 2 S299 000 S1 OTHER HOUSEKEEPING SERVICES 7 9 7 5 L 06 1 B K 2 J 165  
137-80-C0550 B A Z 5 3 2 S299 000 S1 OTHER HOUSEKEEPING SERVICES 7 9 7 5 L 06 1 B K 2 C 32  
137-80-C0556 B A Z 5 3 2 S299 000 S1 OTHER HOUSEKEEPING SERVICES 7 9 7 5 L 06 1 B K 2 J 370  
137-80-C0557 B A Z 5 3 2 S299 000 S1 OTHER HOUSEKEEPING SERVICES 7 9 7 5 L 06 1 B K 2 J 1,821  
137-80-C0557 B A Z 5 3 2 S299 000 S1 OTHER HOUSEKEEPING SERVICES 7 9 7 5 L 06 1 B K 2 B 78  
137-80-C0557 B A Z 5 3 2 S299 000 S1 OTHER HOUSEKEEPING SERVICES 7 9 7 5 L 06 1 B K 2 C 31  
137-80-C0558 B A Z 5 3 2 S299 000 S1 OTHER HOUSEKEEPING SERVICES 7 9 7 5 L 06 1 B K 2 J 517  
137-80-C0560 B A Z 5 3 2 S299 000 S1 OTHER HOUSEKEEPING SERVICES 7 9 7 5 L 06 1 B K 2 J 242  
137-81-C0169 B A Z 5 3 2 S299 000 S1 OTHER HOUSEKEEPING SERVICES 7 9 7 5 L 06 1 B K 2 B 46  
137-82-C0548 B C Z 5 3 2 S299 000 S1 OTHER HOUSEKEEPING SERVICES 7 9 7 5 L 06 1 B K 2 J 374

S M  
V O 111  
C N 55555 AAA

WIRTSCHAFTLICH  
1 I OJA37 025

WIRUM HAROLD  
1 H OCA65 0077

WISBECK & KONS  
2 F C2474 Y68E

WISBECK & KONS  
2 A C2474 Y455  
2 K C2474 Y007  
2 A C2474 G102  
2 I C2474 G153

WISCO ALUMINUM  
3 I OTA03 0293

WISCO ALUMINUM  
3 I OTA03 0284

WISCONSIN BEEF  
4 B 0013H 2649  
4 B 0013H 2680  
4 B 0013H 2696  
4 B 0013H 2742  
4 C 0013H 2793  
4 C 0013H 2820  
4 C 0013H 2833  
4 C 0013H 2869  
4 D 0013H 2979  
4 E 0013H 4201  
4 E 0013H 4260  
4 E 0013H 4362  
4 F 0013H 4432  
4 F 0013H 4535  
4 F 0013H 4548  
4 G 0013H 4567  
4 G 0013H 4672  
4 I 0013H 4938  
4 I 0013H 4940  
4 I 0013H 414A

22 22 22222 5 7 9 9 1 1 1 1 1 1 1 9 2 2 2  
 1A BB CCCC 3 A C 8 999 C D 10A 10B 10C 11 DESCRIPTION OF CMDTY/SRVC 2 3 4 5 6 1717 8 9 A 0 1 3 21 51 52 53 54 55 56 57 58 59 60 61 62 63 64 65 66 67 68 69 70 71 72 73 74 75 76 77 78 79 80 81 82 83 84 85 86 87 88 89 90 91 92 93 94 95 96 97 98 99 00

RIEBSFEUHRUNG GERMANY 038126 0000 0Y  
 37-83-C0550 B C Z 5 3 2 S299 000 S1 OTHER HOUSEKEEPING SERVICES 7 9 7 5 L 06 1 B K 2 J 774  
 LOCATION TOTAL 17 7,562

DIATES EIELSON AFB ALASKA 077089 0655 02  
 85-83-C0027 F C Z 1 2 2 R112 000 C2 A/E CONSTRUCTION /AIRFIELD 8 A 3 4 J 01B 2 B J I G 88

CHS & ENGRS BELLEVUE WASHINGTON 965100 0180 48  
 74-81-CA520 D C Z 5 2 2 R219 000 C2 OTHER ARCHITECTS & ENGINEERI 8 A 8 6 J 01B 2 B J I E 25

CHS & ENGRS BREMERTON WASHINGTON 965100 0300 48  
 74-81-CA520 D C Z 1 2 2 R219 000 C2 OTHER ARCHITECTS & ENGINEERI 8 A 8 6 J 01B 2 B J I K 58  
 74-82-C0461 D C Z 1 2 2 R219 000 C2 OTHER ARCHITECTS & ENGINEERI 8 A 3 6 J 01B 2 B J I K 51  
 74-82-C2254 D C Z 1 2 2 R211 000 C2 ARCHITECT/ENGINEER - GENERAL 8 A 8 6 J 01B 2 B J I L 45  
 74-83-CB050 E C Z 1 2 2 R211 000 C2 ARCHITECT-ENGINEER SERVICES 8 A 3 6 J 01B 2 B J I I 27  
 LOCATION TOTAL 4 181  
 CONTRACTOR TOTAL 5 206

HAMPTON VIRGINIA 040696 1880 47  
 00-83-C0104 E C E 5 2 2 Z161 000 C2 MAINT-REPAIR-ALTER/FAMILY HO 8 A 3 4 J 01B 1 B J I I 308

LANGLEY AFB VIRGINIA 040696 2320 47  
 00-83-C0090 D C E 5 2 2 Z161 000 C2 MAINT-REPAIR-ALTER/FAMILY HO 8 A 3 4 J 01B 1 B J I I 1,201

CONTRACTOR TOTAL 2 2,069

STRIES EAU CLAIRE WISCONSIN 067018 1590 50  
 3H-83-CB342 D C Z 5 2 2 8905 000 B2 MEAT POULTRY AND FISH 6 2 3 5 J 17A 1 B J I B 205  
 3H-83-CB350 D C Z 5 2 2 8905 000 B2 MEAT POULTRY AND FISH 6 2 3 5 J 17A 1 B J I B 64  
 3H-83-CB367 D C Z 5 2 2 8905 000 B2 MEAT POULTRY AND FISH 6 2 3 5 J 17A 1 B J I B 115  
 3H-83-CB392 D C Z 5 2 2 8905 000 B2 MEAT POULTRY AND FISH 6 2 3 5 J 17A 1 B J I B 196  
 3H-83-CB410 D C Z 5 2 2 8905 000 B2 MEAT POULTRY AND FISH 6 2 3 5 J 17A 1 B J I B 144  
 3H-83-CB426 D C Z 5 2 2 8905 000 B2 MEAT POULTRY AND FISH 6 2 3 5 J 17A 1 B J I C 447  
 3H-83-CB443 D C Z 5 2 2 8905 000 B2 MEAT POULTRY AND FISH 6 2 3 5 J 17A 1 B J I C 69  
 3H-83-CB463 D C Z 5 2 2 8905 000 B2 MEAT POULTRY AND FISH 6 2 3 5 J 17A 1 B J I C 129  
 3H-83-CB507 D C Z 5 2 2 8905 000 B2 MEAT POULTRY AND FISH 6 2 3 5 J 17A 1 B J I C 199  
 3H-83-CB630 D C Z 5 2 2 8905 000 B2 MEAT POULTRY AND FISH 6 2 3 6 J 17A 1 B J I E 66  
 3H-83-CB652 D C Z 5 2 2 8905 000 B2 MEAT POULTRY AND FISH 6 2 3 6 J 17A 1 B J I E 65  
 3H-83-CB714 D C Z 5 2 2 8905 000 B2 MEAT POULTRY AND FISH 6 2 3 6 J 17A 1 B J I E 131  
 3H-83-CB753 D C Z 5 2 2 8905 000 B2 MEAT POULTRY AND FISH 6 2 3 6 J 17A 1 B J I F 65  
 3H-83-CB798 D C Z 5 2 2 8905 000 B2 MEAT POULTRY AND FISH 6 2 3 6 J 17A 1 B J I F 135  
 3H-83-CB812 D C Z 5 2 2 8905 000 B2 MEAT POULTRY AND FISH 6 2 3 6 J 17A 1 B J I F 72  
 3H-83-CB815 D C Z 5 2 2 8905 000 B2 MEAT POULTRY AND FISH 6 2 3 6 J 17A 1 B J I F 172  
 3H-83-CB881 D C Z 5 2 2 8905 000 B2 MEAT POULTRY AND FISH 6 2 3 6 J 17A 1 B J I G 66  
 3H-83-C0014 D C Z 5 2 2 8905 000 B2 MEAT POULTRY AND FISH 6 2 3 6 J 17A 1 B J I I 66  
 3H-83-C0016 D C Z 5 2 2 8905 000 B2 MEAT POULTRY AND FISH 6 2 3 6 J 17A 1 B J I I 58  
 3H-83-C0057 D C Z 5 2 2 8905 000 B2 MEAT POULTRY AND FISH 6 2 3 6 J 17A 1 B J I I 19.

WISCONSIN BEEF  
 4 I 0013H 4674  
 4 C 0013H 2802

WISCONSIN BEEF  
 4 L 0013H 2091  
 4 A 0013H 2566

WISCONSIN CENT  
 1 A 0AA08 0078  
 1 A 0AA08 0072  
 1 L 0AA08 0029  
 1 C 0AA08 0116  
 1 C 0AA08 0121  
 1 D 0AA08 0148  
 1 E 0AA08 0182  
 1 H 0AA08 0239  
 2 H JA111 6110

WISCONSIN FITT  
 1 C 0AE07 2090

WISCONSIN NATUI  
 3 D 0MA16 0004

WISCONSIN ORDNA  
 1 L 0AE07 1223  
 1 K 0AE07 0508  
 1 C 0AE07 2380  
 1 B 0AE07 2237  
 1 C 0AE07 2630  
 1 B 0AE07 2249  
 1 G 0AE07 4494  
 1 H 0AE07 6362

WISCONSIN PHARM  
 4 K 00120 0423

WISCONSIN PHYSI  
 1 E 0ZD06 0051  
 1 F 0ZD06 0058

22 22 22222 5 7 9 9 1 1 1 1 1 1 1 1 9 2 2 2  
 AA BB CCCCC 3 A C B 999 C D 10A 10B 10C 11 DESCRIPTION OF CMDTY/SRVC 2 3 4 5 6 1717 8 9 A 0 1 3 24 \$\$\$\$\$\$(000)

S M  
 V O 1111  
 C N 5555 AAAA

STRIES EAU CLAIRE WISCONSIN 067018 1590 50  
 3H-83-CG094 D C Z 5 2 2 8905 000 B2 MEAT POULTRY AND FISH 6 2 3 6 J 17A 1 B J 1 I 62  
 39-83-0B419 D C Z 5 2 2 8905 000 B2 MEAT POULTRY AND FISH 6 2 3 5 J 17A 1 B J 1 C 105  
 LOCATION TOTAL 22 2,823

WISCONSIN PHYS  
 1 F 0ZD06 0105  
 1 G 0ZD06 0059  
 1 I 0ZD06 0072  
 1 I 0ZD06 0085  
 1 F 0ZD06 0055  
 1 F 0ZD06 0056  
 1 F 0ZD06 0057  
 1 F 0ZD06 0083  
 1 I 0ZD06 0083

STRIES MILWAUKEE WISCONSIN 067018 3430 50  
 3H-83-CB056 D C Z 1 2 2 8905 000 B2 MEAT POULTRY AND FISH 6 2 3 5 J 17A 1 B J 1 J 66  
 3H-83-CB292 D C Z 1 2 2 8905 000 B2 MEAT POULTRY AND FISH 6 2 3 5 J 17A 1 B J 1 A 47  
 LOCATION TOTAL 2 113  
 CONTRACTOR TOTAL 24 2,936

AL FOUNDRY INC WAUKESHA WISCONSIN 965160 5570 50  
 08-82-C0204 B C A 5 2 2 4710 DJC A4A PIPE AND TUBE 8 A 6 3 C 0000 0 J 4 A 136  
 08-82-C0266 B C A 5 2 2 9640 EDK A5 IRON & STEEL PRIMARY & SEMIF 8 A 6 3 C 0000 0 J 1 A 60  
 08-83-C0029 B C A 5 2 2 9650 000 A5 NONFERROUS BASE METAL REFINE 8 A 3 3 C 0000 0 J 1 K 35  
 08-83-C0078 B C A 5 2 2 4710 DJB A4A PIPE AND TUBE 8 A 3 3 C 0000 0 J 4 C 96  
 08-83-C0081 B C A 5 2 2 4710 DJB A4A PIPE AND TUBE 8 A 3 3 C 0000 0 J 1 C 123  
 08-83-C0105 B C A 5 2 2 9640 EDK A5 IRON & STEEL PRIMARY & SEMIF 8 A 3 3 C 0000 0 J 1 D 42  
 08-83-C0142 B C A 5 2 2 4710 DJC A4A PIPE AND TUBE 8 A 3 3 C 0000 0 J 1 E 305  
 08-83-C0207 B C A 5 2 2 4710 EDE A3 PIPE AND TUBE 8 A 3 3 C 0000 0 J 1 H 56  
 04-83-C4293 B C A 5 2 2 9530 000 A3 BARS AND RODS NONFERROUS BAS 8 A 3 5 C 1026 1 B J 1 H 73  
 LOCATION TOTAL 9 931

WISCONSIN RAIL  
 1 E OKF24 0137  
 WISCONSIN SIDII  
 1 I OKF06 0187  
 1 I OKF06 0188  
 1 I OKF06 0189  
 1 I OKF06 0190  
 1 I OKF06 0201  
 1 I OKF06 0202  
 1 I OKF06 0203  
 1 I OKF06 0211  
 1 I OKF06 0212  
 1 I OKF06 0213

CORP TWO RIVERS WISCONSIN 045169 5380 50  
 07-83-C0246 B C A 1 2 2 2510 DPV A4B VEHICULAR CAB BODY FRAME STR 8 A 3 5 J 1015 6 B J 1 B 25

AS MILWAUKEE WISCONSIN 089453 3430 50  
 06-83-D0002 B C Z 5 2 2 S111 000 S1 UTILITIES/GAS 8 3 4 5 A 1005 7 B J 1 B 36

WISCONSIN SIDII  
 1 G OKF24 0162  
 1 H OKF24 0192  
 1 I OKF24 0204  
 1 I OKF24 0231  
 1 I OKF24 0240  
 1 I OKF24 0242

WORKS LTD WINNEBAGO WISCONSIN 034927 5888 50  
 07-82-CH228 B C A 5 2 2 5120 000 A4B HAND TOOLS NONEDGED NONPOWER 5 A 3 4 J 01B 1 B J 1 L 52  
 07-83-CA032 B C A 5 2 2 3020 DCG A4A GEARS PULLEYS SPROCKETS AND 5 A 3 4 J 01B 1 B J 1 J 220  
 07-83-CA032 B C A 5 2 2 3020 DCG A4A GEARS PULLEYS SPROCKETS AND 5 A 6 4 J 01B 1 B J 1 B 220  
 07-83-CA172 B C A 5 2 2 2530 DJB A4A VEHICULAR BRAKE STEERING AXL 5 4 3 5 J 02 1 B J 1 B 71  
 07-83-CH226 B C A 5 2 2 5120 000 A4B HAND TOOLS NONEDGED NONPOWER 5 A 6 4 J 01B 1 B J 1 C 52  
 07-83-CW362 B C A 5 2 2 2520 000 A4A VEHICULAR POWER TRANSMISSION 5 A 3 4 J 01B 1 B J 1 B 57  
 07-83-C1175 B C A 5 2 2 3020 DCG A4A GEARS PULLEYS SPROCKETS AND 5 A 3 4 J 01B 1 B J 1 F 525  
 07-83-C1374 B C A 5 2 2 2520 000 A4A VEHICULAR POWER TRANSMISSION 5 A 3 4 J 01B 1 B J 1 G 32  
 07-83-C1689 B C A 5 2 2 2520 000 A4A VEHICULAR POWER TRANSMISSION 5 A 3 4 J 01B 1 B J 1 H 27  
 LOCATION TOTAL 9 1,256

WISCONSIN SIDII  
 3 F OSB13 0047

MILWAUKEE WISCONSIN 045217 3430 50  
 20-83-C4159 B C A 1 2 2 6850 000 C9B MISCELLANEOUS CHEMICAL SPECI 6 4 3 5 J 07 6 B J 1 K 102

WISCONSIN SIDII  
 3 I OSD07 0079  
 3 I OSD07 0078  
 3 I OSD07 0080

S SERVICE MADISON WISCONSIN 009451 3090 50  
 06-80-D0025 D C Z 5 2 2 Q101 000 S1 DEPENDENT MEDICARE 8 A 7 5 B 1026 2 B J 1 E 29  
 06-81-D0012 D C Z 5 2 2 Q101 000 S1 DEPENDENT MEDICARE 8 A 4 5 B 1026 1 B J 2 E 2,211

4PC613 ALPH..BETI

1 1 1 1 1 1 1 9 2 2 2  
A BB CCCCC 3 A C 8 999 C D 10A 10B 10C 11 DESCRIPTION OF CDMTY/SRVC 2 3 4 5 6 1717 8 9 A 0 1 3 24 \$\$\$\$(000)

S M  
V O 1111 22  
C N 55555 AAAA AA

S SERVICE MADISON WISCONSIN 009451 3090 50  
06-81-D0012 D C Z 5 2 2 Q101 000 S1 DEPENDENT MEDICARE 8 A 4 5 B 1026 1 B J 2 D 2,105  
06-81-D0012 D C Z 5 2 2 Q101 000 S1 DEPENDENT MEDICARE 8 A 4 5 B 1026 2 B J 2 F 2,786  
06-81-D0012 D C Z 5 2 2 Q101 000 S1 DEPENDENT MEDICARE SERVICES 8 A 4 5 B 1026 1 B J 2 I 165  
06-81-D0012 D C Z 5 2 2 Q101 000 S1 DEPENDENT MEDICARE SERVICES 8 A 7 5 B 1026 1 B J 2 I 677  
06-82-D0101 B C Z 5 2 2 Q101 000 S1 DEPENDENT MEDICARE 8 4 4 5 A 1026 5 B J 2 J 935  
06-82-D0101 B C Z 5 2 2 Q101 000 S1 DEPENDENT MEDICARE 8 4 4 5 A 1026 5 B J 2 J 330  
06-82-D0101 B C Z 5 2 2 Q101 000 S1 DEPENDENT MEDICARE 8 4 4 5 A 1026 5 B J 2 E 3,210  
06-82-D0101 B C Z 5 2 2 Q101 000 S1 DEPENDENT MEDICARE 8 4 4 5 A 1026 5 B J 2 F 825  
06-82-D0101 2 B C Z 5 2 2 Q101 000 S1 DEPENDENT MEDICARE SERVICES 8 4 4 5 A 1026 5 B J 2 F 925  
LOCATION TOTAL 9 12,616

WISCONSIN SIDING  
3 I OSA03 0181 F2  
WISCONSIN SIDING  
2 I C2470 K368 M6

WISCONSIN SIDING  
3 E OSD09 0069 F3

S SERVICES CORP FORT POLK LOUISIANA 090642 0995 19  
04-83-C0119 B C E 1 2 2 Z299 000 C2 MAINT-REPAIR-ALTER/OTHER NON 8 A 3 4 J 01B 1 B J 1 D 692

WISCONSIN SIDING  
3 I OSD04 0103 F3

RP NORTH BRANFORD CONN 075451 0945 07  
06-83-D0165 B C E 5 2 2 Z299 000 C2 MAINT-REPAIR-ALTER/OTHER NON 8 A 4 4 J 01B 1 B J 1 I 41  
06-83-D0165 B C E 5 2 2 Z199 000 C2 MAINT-REPAIR-ALTER/MISCELLAN 8 A 4 4 J 01B 1 B J 1 I 43  
06-83-D0165 B C E 5 2 2 Z199 000 C2 MAINT-REPAIR-ALTER/MISCELLAN 8 A 4 4 J 01B 1 B J 1 I 49  
06-83-D0165 B C E 5 2 2 Z199 000 C2 MAINT-REPAIR-ALTER/MISCELLAN 8 A 4 4 J 01B 1 B J 1 I 48  
06-83-D0165 B C E 5 2 2 Z199 000 C2 MAINT-REPAIR-ALTER/MISCELLAN 8 A 4 4 J 01B 1 B J 1 I 46  
06-83-D0165 B C E 5 2 2 Z199 000 C2 MAINT-REPAIR-ALTER/MISCELLAN 8 A 4 4 J 01B 1 B J 1 I 44  
06-83-D0165 B C E 5 2 2 Z199 000 C2 MAINT-REPAIR-ALTER/MISCELLAN 8 A 4 4 J 01B 1 B J 1 I 45  
06-83-D0165 B C E 5 2 2 Z199 000 C2 MAINT-REPAIR-ALTER/MISCELLAN 8 A 4 4 J 01B 1 B J 1 I 48  
06-83-D0165 B C E 5 2 2 Z199 000 C2 MAINT-REPAIR-ALTER/MISCELLAN 8 A 4 4 J 01B 1 B J 1 I 49  
06-83-D0165 B C E 5 2 2 Z199 000 C2 MAINT-REPAIR-ALTER/MISCELLAN 8 A 4 1 J 01B 1 B J 1 I 42  
LOCATION TOTAL 10 455

WISCONSIN SIDING  
1 A OKF48 0106 DA  
WISCONSIN SIDING  
1 B OKF61 0027 DA

WISCONSIN TELEPHC  
1 K OEA08 0044 DC  
1 L OEA08 0102 DC  
1 L OEA08 0167 DC

RP FORT POLK LOUISIANA 075451 0995 19  
04-82-D0227 D C E 1 2 2 Z163 000 C2 MAINT-REPAIR-ALTER/TROOP HOU 8 A 4 4 J 01B 1 B J 1 E 25  
04-82-D0227 D C E 1 2 2 Z163 000 C2 MAINT-REPAIR-ALTER/TROOP HOU 8 A 4 4 J 01B 1 B J 1 H 228  
04-82-D0227 D C E 1 2 2 Z163 000 C2 MAINT-REPAIR-ALTER/TROOP HOU 8 A 4 4 J 01B 1 B J 1 H 90  
04-83-D0183 D C E 1 2 2 Z161 000 C2 MAINT-REPAIR-ALTER/FAMILY HO 8 A 4 4 J 01B 1 B J 1 I 509  
04-83-D0210 D C E 1 2 2 Z163 000 C2 MAINT-REPAIR-ALTER/TROOP HOU 8 1 3 4 J 01B 1 B J 1 I 99  
04-83-D0210 D C E 1 2 2 Z163 000 C2 MAINT-REPAIR-ALTER/TROOP HOU 8 A 9 4 J 01B 1 B J 1 I 116  
LOCATION TOTAL 6 835

WISCONSIN TELEPHC  
1 L OZD11 0072 DC  
1 L OZD11 0132 DC  
1 A OZD11 0196 DC  
1 B OZD11 0246 DC  
1 C OZD11 0303 DC  
1 D OZD11 0367 DC  
1 D OZD11 0437 DC  
1 I OZD11 0488 DC

RP K I SAWYER AFB MICHIGAN 075451 2875 23  
03-83-C0037 E C E 1 2 2 Z161 000 C2 MAINT-REPAIR-ALTER/FAMILY HO 8 A 3 4 J 01B 1 B J 1 F 144

RP MALMSTROM AFB MONTANA 075451 0985 27  
04-83-C0346 B C E 5 2 2 Z161 000 C2 MAINT-REPAIR-ALTER/FAMILY HO 8 A 3 4 J 01B 1 B J 1 I 208  
04-83-C0347 B C E 5 2 2 Z161 000 C2 MAINT-REPAIR-ALTER/FAMILY HO 8 A 3 4 J 01B 1 B J 1 I 653  
04-83-C0352 B C E 5 2 2 Z161 000 C2 MAINT-REPAIR-ALTER/FAMILY HO 6 A 3 4 J 01B 1 B J 1 I 66  
LOCATION TOTAL 3 1,433

WISCONSIN TRAILER  
1 C OAE07 2459 DI



-----  
 22 22222 5 7 9 9 1 1 1 1 1 1 1 9 2 2 2  
 BB CCCC 3 A C B 999 C D 10A 10B 10C 11 DESCRIPTION OF CMDTY/SRVC 2 3 4 5 6 1717 8 9 A 0 1 3 24 \$\$\$\$\$\$(000)  
 -----

-----  
 S M  
 V O 1111 22  
 C N 55553 AAAA AA  
 -----

OFFUTT AFB NEBRASKA 075451 3710 28  
 -83-C0100 D C E 5 2 2 Z161 000 C2 MAINT-REPAIR-ALTER/FAMILY HO 8 A 3 4 J 01B 1 B J 1 I 523

WISCONSIN UNIVERS  
 1 C OAE07 2654 DA  
 1 L OAG29 0122 DA  
 1 K OAG29 0011 DA  
 1 F OAG29 0470 DA  
 1 I OAG29 0610 DA  
 1 I OAG29 0629 DA  
 1 H OBT23 0324 DA  
 1 L OCA87 0011 DA  
 1 G ODA03 0202 DA  
 1 H OMD17 0403 DA  
 1 B OMD17 0155 DA  
 1 C OMD17 0178 DA  
 1 E OMD17 0302 DA  
 1 A OMD17 0132 DA  
 1 L OZD03 0284 MD  
 2 E E612A 1407 NO  
 2 A E612A 0453 NO  
 2 E E612A 1399 NO  
 2 A E612A 0179 NO  
 2 G E612A 1732 NO  
 2 H E614A 2038 NO  
 2 C E612B 1035 NO  
 2 E E612A 1394 NO  
 2 D E1230 5116 NO  
 2 A E614B 0136 NO  
 2 F E612A 1674 NO  
 2 I E612B 2285 NO  
 2 I MNS01 0111 NO  
 3 K OJA28 0069 FC  
 3 C OJA28 0277 FC  
 3 K OHV03 0069 F1  
 3 J OFS03 0067 F3  
 3 C OFS03 0486 F3  
 3 A OHX04 0103 F4

CAMP LEJEUNE NCAR 075451 0800 34  
 -83-C5818 D C E 1 2 2 Z161 000 C2 MAINT-REPAIR-ALTER/FAMILY HO 8 A 3 4 J 01B 1 B J 1 H 179

MINOT AFB NDAK 075451 2332 35  
 -83-C0022 D C E 5 2 2 Z161 000 C2 MAINT-REPAIR-ALTER/FAMILY HO 8 A 3 4 J 01B 1 B J 1 E 159

ELLSWORTH AFB SDAK 075451 0930 42  
 -83-C0024 D C E 5 2 2 Z126 000 C2 MAINT-REPAIR-ALTER/MISSILE S 8 A 3 4 J 01B 1 B J 1 I 179

MILTON WISCONSIN 075451 3410 50  
 -82-C0241 D C E 1 2 2 Z199 000 C2 MAINT-REPAIR-ALTER/MISCELLAN 8 A 7 4 J 01B 1 B J 1 C 179

SUN PRAIRIE WISCONSIN 075451 5210 50  
 -83-C0009 B C E 5 2 2 Z161 000 C2 MAINT-REPAIR-ALTER/FAMILY HO 8 A 3 4 J 01B 1 B J 1 B 179

CONTRACTOR TOTAL 26 4,769

CAMP MCCOY WISCONSIN 076424 0900 50  
 -78-H0027 B C B 5 3 2 S113 000 S1 UTILITIES/TELEPHONE AND-OR C 8 3 4 5 A 1005 7 B J 1 J 38  
 -78-H0027 B C B 5 3 2 S113 000 S1 UTILITIES/TELEPHONE AND-OR C 8 3 4 5 A 1005 7 B J 1 K 38  
 -78-H0027 B C B 5 3 2 S113 000 S1 UTILITIES/TELEPHONE AND-OR C 8 3 4 5 A 1005 7 B J 1 L 38  
 LOCATION TOTAL 3 114

MILWAUKEE WISCONSIN 076424 3430 50  
 -XX-00000 B C Z 5 2 2 S113 000 S1 UTILITIES/TELEPHONE AND-OR C 5 3 4 5 A 1005 7 B J 1 J 44  
 -XX-00000 B C Z 5 2 2 S113 000 S1 UTILITIES/TELEPHONE AND-OR C 5 3 4 5 A 1005 7 B J 1 K 29  
 -XX-00000 B C Z 1 2 2 S113 000 S1 UTILITIES/TELEPHONE AND-OR C 5 3 4 5 A 1005 7 B J 1 A 47  
 -XX-00000 B C Z 1 2 2 S113 000 S1 UTILITIES/TELEPHONE AND-OR C 5 3 4 5 A 1005 7 B J 1 L 31  
 -XX-00000 B C Z 1 2 2 S113 000 S1 UTILITIES/TELEPHONE AND-OR C 5 3 4 5 A 1005 7 B J 1 A 37  
 -XX-00000 B C Z 1 2 2 S113 000 S1 UTILITIES/TELEPHONE AND-OR C 5 3 4 5 A 1005 7 B J 1 B 37  
 -XX-00000 B C Z 1 2 2 S113 000 S1 UTILITIES/TELEPHONE AND-OR C 5 3 4 5 A 1005 7 B J 1 C 38  
 -XX-00000 B C Z 1 2 2 S113 000 S1 UTILITIES/TELEPHONE AND-OR C 5 3 4 5 A 1005 7 B J 1 D 25  
 -XX-00000 B C Z 1 2 2 S113 000 S1 UTILITIES/TELEPHONE AND-OR C 5 3 4 5 A 1005 7 B J 1 G 45  
 -XX-00000 B C Z 1 2 2 S113 000 S1 UTILITIES/TELEPHONE AND-OR C 5 3 4 5 A 1005 7 B J 1 H 59  
 LOCATION TOTAL 10 372  
 CONTRACTOR TOTAL 13 486

WISCONSIN UNIVERS  
 1 E OAG29 0432 DA

INC RICHFIELD WISCONSIN 965392 4505 50  
 -82-C6612 B C A 5 2 2 2330 000 A4B TRAILERS 5 A 3 4 J 01B 1 B J 1 C 321

WISE J C SIMPSON  
 1 B OCA21 1035 DA

WISE J CORP  
 1 I OCA09 0250 DA



4PC613 ALPHABETIC

22222 5 7 9 9 1 1 1 1 1 1 1 9 2 2 2  
 CCCC 3 A C 8 999 C D 10A 10B 10C 11 DESCRIPTION OF CMDTY/SRVC 2 3 4 5 6 1717 8 9 A 0 1 3 24 \$\$\$\$\$\$(000)

S M  
 V O 1111 222  
 C N 55555 AAAA AAA

ALTUS AFB OKLAHOMA 090339 0125 37  
 -C0017 D C E 5 2 2 2291 000 C2 MAINT-REPAIR-ALTER/RECREA NO 8 A 3 4 J 01B 1 B J 1 D 26

DETROIT MICHIGAN 090391 1440 23  
 -C0722 B C A 1 2 2 2510 DNE A4B VEHICULAR CAB BODY FRAME STR 5 A 3 3 J 0000 0 J 1 D 29  
 -C0722 1 B C A 1 2 2 2510 000 A4B VEHICULAR CAB BODY FRAME STR 5 A 6 3 J 0000 0 J 1 H 20  
 -C1057 B C A 1 2 2 2510 DBU A4A VEHICULAR CAB BODY FRAME STR 5 A 3 3 J 0000 0 J 1 E 30  
 LOCATION TOTAL 3 85

WITCO CHEMICAL CORP  
 4 J 00600 0634 DLAI  
 4 J 00600 0752 DLAI  
 4 D 00600 2149 DLAI  
 4 G 00600 2636 DLAI

GERMANY 965680 0000 0Y  
 -C0428 B A Z 5 2 2 S201 000 S1 CUSTODIAL - JANITORIAL 7 9 7 5 L 06 1 B J 3 J 37  
 -C0441 B A Z 5 2 2 S201 000 S1 CUSTODIAL - JANITORIAL 7 9 7 5 L 06 1 B J 3 J 26  
 -C0597 B A Z 5 2 2 S201 000 S1 CUSTODIAL - JANITORIAL 7 9 7 5 L 06 1 B J 3 J 61  
 -C0597 B A Z 5 2 2 S201 000 S1 CUSTODIAL - JANITORIAL 7 9 7 5 L 06 1 B J 3 K 26  
 -C0247 B A Z 5 2 2 S201 000 S1 CUSTODIAL - JANITORIAL 7 9 3 5 L 06 1 B J 3 B 27  
 -C1000 B C Z 5 2 2 S201 000 S1 CUSTODIAL - JANITORIAL 7 9 3 5 L 06 1 B J 3 C 214  
 -C1381 B C Z 5 2 2 S201 000 S1 CUSTODIAL - JANITORIAL 7 9 3 5 L 06 1 B K 1 J 45  
 -C1652 B C Z 5 2 2 S201 000 S1 CUSTODIAL - JANITORIAL 7 9 7 5 L 06 1 B K 1 J 197  
 -C1108 B C Z 5 2 2 S201 000 S1 CUSTODIAL - JANITORIAL 7 9 6 5 L 06 1 B J 1 A 29  
 -C1140 B C Z 5 2 2 S201 000 S1 CUSTODIAL - JANITORIAL 7 9 6 5 L 06 1 B J 1 A 40  
 -C0449 B C Z 5 3 2 S206 000 S1 GUARD SERVICES 7 9 3 5 L 06 1 B J 2 E 46  
 -C0449 B C Z 5 3 2 S206 000 S1 GUARD SERVICES 7 9 7 5 L 06 1 B J 1 I 106  
 -C0493 B C Z 5 3 2 S206 000 S1 GUARD SERVICES 7 9 3 5 L 06 1 B J 2 E 46  
 -C0682 B C Z 5 3 2 S201 000 S1 CUSTODIAL - JANITORIAL 7 9 7 5 L 06 1 B J 1 J 177  
 -C0682 B C Z 5 3 2 S201 000 S1 CUSTODIAL - JANITORIAL 7 9 6 5 L 06 1 B J 1 C 140  
 -C0989 B C Z 5 3 2 S201 000 S1 CUSTODIAL - JANITORIAL 7 9 7 5 L 06 1 B J 1 J 51  
 -C4025 B C Z 5 3 2 S201 000 S1 CUSTODIAL - JANITORIAL 7 9 6 5 L 06 3 B J 1 J 31  
 -C4019 B C Z 5 3 2 S201 000 S1 CUSTODIAL - JANITORIAL 7 9 3 5 L 06 1 B J 1 J 475  
 -C7030 B C Z 5 3 2 S201 000 S1 CUSTODIAL - JANITORIAL 7 9 6 5 L 06 3 B J 1 J 158  
 LOCATION TOTAL 19 1,938

WITCO CHEMICAL CORP  
 4 A 00600 1772 DLAI

WITCO CHEMICAL CORP  
 1 E 0AA31 0025 DAA

WITCO INDUSTRIES LT  
 1 D 0CA79 0021 DAA  
 2 F C2742 0072 M62E

WITHAM LUTHER INC  
 1 L 0HA19 0004 DAHA

WITTE HEAVY LIFT IN  
 2 F PC144 0015 N001

MINNEAPOLIS MINNESOTA 965700 4850 24  
 -C2977 B C A 5 2 2 3415 000 C9E GRINDING MACHINES 6 A 3 3 J 0000 0 J 1 I 27

WITTIG HUBERT  
 1 K 0JA76 0245 DAJA  
 1 L 0JA76 0339 DAJA  
 1 I 0JA76 0857 DAJA

BERKELEY HGTS NEW JERSEY 094503 0420 31  
 -C0139 B C A 1 2 2 6810 000 A3 CHEMICALS 8 4 3 5 A 02 5 B J 1 F 26

WIX CORP  
 1 A 0AE07 1105 DAAE  
 1 A 0AE07 1106 DAAE  
 1 F 0AE07 4060 DAAE  
 4 H 00700 4417 DLAI

EDWARDS AFB CALIFORNIA 965760 1960 05  
 -C0048 B C A 5 2 2 5610 000 A8A MINERAL CONSTRUCTION MATERIA 8 4 3 5 C 02 1 B J 1 G 69

WIZARD ELECTRONICS I  
 4 E 00400 2897 DLAI

LOS ANGELES CALIFORNIA 965760 3880 05  
 -D1366 D C A 5 3 2 9150 000 A8A OILS - GREASES CUTTING LUBR 6 A 7 3 C 0000 0 F 4 J 120  
 -D1510 F C A 5 3 2 9150 000 A8A OILS - GREASES CUTTING LUBR 6 A 3 3 C 0000 0 K 1 J 11  
 -C1446 D C A 5 3 2 9150 000 A8A OILS - GREASES CUTTING LUBR 6 A 3 J I 11  
 -D1247 D C A 5 3 2 9150 000 A8A OILS - GREASES CUTTING LUBR 6 A 3 3 C 0000 0 K 1 F 11  
 LOCATION TOTAL 4 359

WIZARD MAINTENANCE  
 1 D 0AG49 0104 DAAG

22222 5 7 9 9												1 1 1 1 1 1 1 1 1 1 1 1 1 1 1 1 1 1 1 1		1 1 9 2 2 2									
CCCCC 3 A C 8 999 C D 10A	10B	10C	11	DESCRIPTION OF CMDTY/SRVC	2	3	4	5	6	1717	8	9	A	O	1	3	24	\$\$\$\$\$(000)					
				OILDALE		CALIFORNIA		965760 4830 05															
-D1366	C	C	A	5	3	2	9150	000	A8A	OILS - GREASES CUTTING LUBR	6	A	3	3	C	0000	0	K	4	J	1,321		
-D1405	E	C	A	5	3	2	9150	000	A8A	OILS - GREASES CUTTING LUBR	6	A	3	3	C	0000	0	K	4	J	740		
-C1013	B	C	A	5	3	2	9160	000	A8A	MISCELLANEOUS WAXES OILS AND	6	E	3	3	C	0000	0	J	1	F	63		
-D1181	E	C	A	5	3	2	9150	000	A8A	OILS - GREASES CUTTING LUBR	6	A	3	3	C	0000	0	K	1	F	93		
LOCATION	TOTAL								4				2,221										
				RICHMOND		CALIFORNIA		965760 5760 05															
-D1409	E	C	A	5	3	2	9150	000	A8A	OILS - GREASES CUTTING LUBR	6	A	3	3	C	0000	0	K	1	A	115		
				LAWRENCEVILLE		ILLINOIS		965760 4870 14															
-C0017	B	C	A	5	2	2	8030	000	C9E	PRESERVATIVE AND SEALING COM	8	A	3	5	A	1001	5	B	J	1	E	139	
TRACTOR	TOTAL				11				2,895														
						JAPAN		067521 0000 JA															
-C0026	B	C	Z	5	2	2	Y119	000	C2	CONSTRUCTION/OTHER ADMIN & S	7	9	3	3	L	0000	0	J	1	C	827		
-C0270	B	C	Z	5	2	2	Z299	000	C2	MAINT-REPAIR-ALTER/OTHER NON	7	9	3	3	L	0000	0	J	1	F	867		
LOCATION	TOTAL				2				1,694														
				READING		MASS		965770 2270 22															
-C0008	B	C	C	5	2	2	S203	000	S1	FOOD SERVICE	6	A	3	4	J	01B	1	B	J	1	J	71	
				PORTSMOUTH		NH		090473 0660 30															
-C0611	B	C	C	5	2	2	W039	000	S1	LEASE-RENTAL OF EQ/MATERIALS	8	4	3	5	A	02	1	B	J	1	J	28	
						GERMANY		965980 0000 GY															
-C0347	B	C	Z	5	3	2	Z163	000	C2	MAINT-REPAIR-ALTER/TROOP HOU	7	9	3	5	L	06	1	B	J	1	J	412	
-C0374	B	C	Z	5	3	2	Z119	000	C2	MAINT-REPAIR-ALTER/OTHER ADM	7	9	3	5	L	06	1	B	J	1	K	67	
-C0993	B	C	Z	5	3	2	Z119	000	C2	MAINT-REPAIR-ALTER/OTHER ADM	7	9	3	5	L	06	1	B	J	1	I	45	
LOCATION	TOTAL				3				517														
				GASTONIA		NCAR		966060 2040 34															
-CH173	B	C	A	5	2	2	2940	DPS	A4B	ENGINE AIR & OIL FILTERS -	N	5	A	3	5	A	1001	6	B	J	1	L	81
-CH173	B	C	A	5	2	2	2940	DPS	A4B	ENGINE AIR & OIL FILTERS -	N	5	A	6	5	A	1001	6	B	J	1	L	87
-C1092	B	C	A	5	2	2	2940	DPS	A4B	ENGINE AIR & OIL FILTERS -	N	5	A	3	5	B	1001	5	B	J	1	F	81
-C3552	D	C	A	5	2	2	2940	000	C9A	ENGINE AIR & OIL FILTERS -	N	6	A	3	3	C	0000	0	J	1	H	45	
LOCATION	TOTAL				4				270														
				RICHARDSON		TEXAS		046871 6610 44															
-C2089	B	C	B	5	2	2	6210	000	C9E	INDOOR & OUTDOOR ELEC LIGHTI	6	A	3	5	J	1001	5	B	J	1	E	75	
				TODDLE		UTAH		066144 2240 45															
-C0030	A	C	C	5	2	2	S201	000	S1	CUSTODIAL - JANITORIAL	4	6	3	5	J	17B	7	A	J	1	D	510	

MPCG13 ALPHABETIC DI

S M  
V O 1111 22222  
C N 5555 AAAA AAAAA

WOLF HERMAN J CO  
4 K 00400 0319 DLA400  
4 K 00400 0564 LDL400

WOLF RICHARD MEDICAL  
2 L JA113 1176 N00104  
2 L JA111 0959 N00104  
2 F JA111 4608 N00104

WOLF SAFETY & SECURIT  
3 B ORB03 0057 GS0750  
3 C ORB03 0057 GS0750

WOLF XRAY PRODUCTS IN  
4 F 00120 1262 DLA120  
4 F 00120 1762 DLA120  
4 F 00120 1895 DLA120

WOLFBERG ALVAREZ TARAC  
2 D C2474 Y535 N62474-

WOLFBERG ALVAREZ TARAC  
1 I OCA87 0166 DACA87-  
3 E OTA30 0103 F08637-  
3 E OTA30 0104 F08637-  
3 E OTA30 0105 F08637-  
3 E OTA30 0108 F08637-

WOLFBERG ALVAREZ TARAC  
1 K OCA21 1007 DACA21-  
1 E OCA21 1076 DACA21-

WOLFBERG ALVAREZ TARAC  
2 C C8248 S017 N68248-  
2 E C8248 S029 N68248-

WOLFBERG ALVAREZ TARAC  
2 I C2470 L461 N62470-

222	5 7	9 9					1 1 1 1 1		1 1 9 2 2 2	
CCC	3 A C 9	999 C D	10A	10B	10C	11	DESCRIPTION OF CMDTY/SRVC	2 3 4 5 6	1717	1 9 A 0 1 3 24
							GERMANY	071079	0000	GY
231	B C Z 5	3 2	V212	000	S1		MOTOR PASSENGER SERVICE	7 9 4 5	L 06	1 B J I J
356	B C Z 5	3 2	V212	000	S1		MOTOR PASSENGER SERVICE	7 9 3 5	L 06	1 B J I H
	TION TOTAL		2				363			
ORP JV	PETERSON AFB						COLORADO	092378	2175	06
064	B C E 5	2 2	Y161	000	C2		CONSTRUCTION/FAMILY HOUSING	8 A 7 5	B 1013	1 B J I G
	CASTLE ROCK						COLORADO	035091	0410	06
030	B C A 5	2 2	1377	000	A6		CARTRIDGE & PROPELLANT ACTUA	8 A 3 4	J 01B	1 B J I A
040	E C A 5	2 2	1377	000	A6		CARTRIDGE & PROPELLANT ACTUA	8 A 3 4	J 01B	1 B J I D
041	D C A 5	2 2	1377	000	A6		CARTRIDGE & PROPELLANT ACTUA	8 A 3 4	J 01B	1 B J I D
	TION TOTAL		3				164			
	SPARTANBURG						SCAR	966204	2760	41
0149	B C Z 1	2 2	U005	000	S1		TUITION FEES	8 8 4 5	M 05	7 B J I A
0149	B C Z 1	2 2	U005	000	S1		TUITION FEES	8 8 4 5	M 05	7 B J I I
	TION TOTAL		2				71			
	SAN PEDRO						CALIFORNIA	094714	6230	05
2325	D C Z 1	2 2	R129	000	C2		A/E CONSTRUCTION /OTHER NON	8 A 3 6	J 01B	2 B J I I
	LINDALE						TEXAS	966260	4600	44
0010	D C A 5	2 2	8915	000	B2		FRUITS AND VEGETABLES	6 A 3 5	J 09	1 B J I J
0040	B C A 5	2 2	8915	000	B2		FRUITS AND VEGETABLES	6 A 3 3	J 0000	0 J I K
	TION TOTAL		2				89			
	GERMANY						966270	0000	GY	
02194	B C Z 5	3 2	Z141	000	C2		MAINT-REPAIR-ALTER/HOSPITALS	7 9 3 5	L 06	1 B J I H
07055	B C Z 5	3 2	Z171	000	C2		MAINT-REPAIR-ALTER/AMMO STOR	7 9 3 5	L 06	1 B J I G
07082	B C Z 5	3 2	Z164	000	C2		MAINT-REPAIR-ALTER/DINING FA	7 9 3 5	L 06	1 B J I I
00049	B C Z 5	3 2	Z222	000	C2		MAINT-REPAIR-ALTER/HWYS-ROAD	7 9 3 5	L 06	1 B J I H
	TION TOTAL		4				331			
	OAKLAND PARK						FLORIDA	010184	2580	10
030324	B C A 5	2 2	1560	ACD	A1A		AIRFRAME STRUCTURAL COMPONENT	8 A 4 5	J 1015	1 B J I I
	OAKLAND						CALIFORNIA	094762	4790	05
06559	F C Z 1	2 2	R219	000	C2		OTHER ARCHITECT & ENGINEERIN	8 A 3 6	J 01B	2 B J I F
	GERMANY						061508	0000	GY	
0406	B C Z 5	2 2	Z179	000	C2		MAINT-REPAIR-ALTER/OTHER WAR	7 9 6 5	L 06	1 B J I C

-----											1																														
22	5	7	9	9							1	1	1	1	1	1	1	1	1	1	1	1																			
ACC	3	A	C	8	999	C	D	10A	10B	10C	11	DESCRIPTION OF CMTY/SRVC	2	3	4	5	6	1717	8	9	A	0	1	3	24	6	4	4	4	4	4	4	4	4							
PHILADELPHIA PA 966300 4005 39																																									
179	B	C	A	5	2	2	9925	000	C9E	ECCLESIASTICAL EQUIP FURNISH			6	A	3	5	J	1001	5	B	J	1	J															43			
112	D	C	A	5	2	2	9925	000	C9E	ECCLESIASTICAL EQUIP FURNISH			6	A	3	5	J	1001	5	B	J	1	F																	45	
TOTAL 2 94																																									
ROSEMONT ILLINOIS 035096 7685 14																																									
297	B	C	A	5	2	2	6650	000	A3	OPTICAL INSTRUMENTS			8	A	6	5	J	1015	1	B	J	1	L																43		
765	B	C	A	5	2	2	2835	000	A3	GAS TURBINES AND JET ENG EXC			8	A	3	5	J	1015	5	B	J	1	L																	32	
378	B	C	A	5	2	2	2835	000	A3	GAS TURBINES AND JET ENG EXC			8	A	3	4	J	01B	1	B	J	1	F																	76	
TOTAL 3 211																																									
COLUMBUS OHIO 089146 1880 36																																									
1	B	C	Z	5	3	2	6350	000	C9E	MISCELLANEOUS ALARM AND SIGN			3	6	4	1																								66	
1	B	C	Z	5	3	2	6350	000	C9E	MISCELLANEOUS ALARM AND SIGN			3	6	4	1																								68	
TOTAL 2 136																																									
WEST HEMPSTEAD NEW YORK 966480 9171 33																																									
194	B	C	A	5	2	2	6525	000	C9B	X-RAY EQUIP SUPPLIES - MEDIC			6	A	3	3	J	0000	0	J	1	C																		79	
577	B	C	A	5	2	2	6525	000	C9B	X-RAY EQUIP SUPPLIES - MEDIC			6	A	3	4	J	01B	1	B	J	1	E																	32	
392	B	C	A	5	2	2	6525	000	C9B	X-RAY EQUIP SUPPLIES - MEDIC			6	A	3	4	J	01B	1	B	J	1	E																	75	
TOTAL 3 186																																									
ASSOC CAMP PENDELTON CALIFORNIA 070073 0960 05																																									
298	A	C	Z	1	2	2	R119	000	C2	A/E CONSTRUCTION /OTHER BUI			8	A	8	6	J	01B	2	B	J	1	A																	203	
ASSOC MIAMI FLORIDA 070073 2320 10																																									
129	C	C	Z	1	2	2	R119	000	C2	A/E CONSTRUCTION /OTHER BUI			8	A	8	5	J	04	2	B	J	1	D																	66	
015	A	C	Z	1	2	2	R119	000	S1	A/E CONSTRUCTION /OTHER BUI			8	A	4	4	J	01B	5	B	J	1	E																	25	
015	A	C	Z	1	2	2	R119	000	S1	A/E CONSTRUCTION /OTHER BUI			8	A	4	4	J	01B	5	B	J	1	E																	26	
015	A	C	Z	1	2	2	R119	000	S1	A/E CONSTRUCTION /OTHER BUI			8	A	4	4	J	01B	5	B	J	1	F																	26	
015	A	C	Z	1	2	2	R119	000	S1	A/E CONSTRUCTION /OTHER BUI			8	A	4	4	J	01B	5	B	J	1	E																	36	
TOTAL 5 45																																									
ASSOC FORT STEWART GEORGIA 070073 2470 11																																									
080	A	C	Z	5	2	2	R211	000	C2	ARCHITECT/ENGINEER - GENERAL			8	A	8	6	J	01B	2	A	J	1	J																	56	
080	A	C	Z	5	2	2	R211	000	C2	ARCHITECT/ENGINEER - GENERAL			8	A	8	6	J	01B	2	B	J	1	E																		116
TOTAL 2 174																																									
ASSOC KINGS BAY GEORGIA 070073 3280 11																																									
100	A	C	Z	5	2	2	R119	000	C2	A/E CONSTRUCTION /OTHER BUI			8	A	8	5	J	17B	4	B	J	1	A																	177	
100	A	C	Z	5	2	2	R119	000	C2	A/E CONSTRUCTION /OTHER BUI			8	A	8	5	J	17B	4	B	J	1	B																		189
TOTAL 2 12																																									
ASSOC ROSSLYN VIRGINIA 070073 3440 47																																									
019	A	C	Z	5	2	2	R219	000	S1	OTHER ARCHITECT & ENGINEERIN			8	A	3	6	J	01B	2	B	J	1	H																	121	
ACTOR TOTAL 11 555																																									

-----											1																						
S M											V O																						
C N											55555 AAAAA AAAAAA																						
WOLFF & MUELLER GMBH & 1 D OJA06 0240 DAJA06-																																	
WOLFGANG PRAYON 1 D OJA37 0369 DAJA37-																																	
WOLLARD AIRCRAFT EQUIP 3 C OFF20 0317 F41608-																																	
WOLLERSHEIM ALFRED 3 L ODE17 0063 F61521-																																	
WOLLONGONG GROUP INC T 3 G OHV44 0140 F19628- 3 F ORA03 0109 F64605-																																	
WOLSTENHOLM WARD 2 F C2474 Y160 N62474-																																	
WOMACK CONTRACTORS 3 I OTA03 0298 F44600-																																	
WOMACK MACHINE SUPPLY 3 F OFF30 0764 F41608-																																	
WOMACK PAINTING CO 2 I C2474 G118 N62474-																																	
WOMBLE J E & SONS 1 F OKF40 0266 DAKF40-																																	
WOMMACK & ASSOCIATES I 1 I OCA62 0006 DACA62-																																	
WONDER ELECTRIC CO 2 I C2474 H695 N62474-																																	

1222	5 7	9 9																			
1000	3 A C B 999	C D 10A	10B 10C 11	DESCRIPTION OF CMDTY/SRVC	2	3	4	5	6	1717	8	9	10	11	12	13	14	15	16	17	18
1154	B C Z 5	3 2	Z119 000 C2	GERMANY	046431	0000	GY														
				MAINT-REPAIR-ALTER/OTHER	ADM	7	9	6	5	L	06	1	B	J	1	D					
1261	B C Z 5	3 2	V212 000 S1	GERMANY	090010	0000	GY														
				MOTOR PASSENGER SERVICE		7	9	4	5	L	06	1	B	J	1	J					
1577	B C A 1	2 2	1730 000 A1C	FLORIDA	966540	2320	10														
				AIRCRAFT GROUND SERVICING	EQ	8	A	3	5	A	1015	5	B	J	2	C					579
1004	B C Z 5	3 2	J041 000 S1	GERMANY	042345	0000	GY														
				MAINT-REPAIR OF EQ/REFRIGERA		7	9	7	5	L	06	1	B	J	1	J					47
1135	B C A 5	2 2	AC64 000 A7	CALIFORNIA	090981	5090	05														
				RDTE/ELECTRONICS AND COMMUNI		8	4	3	5	J	11	4	B	J	1	G					96
1033	C C B 5	2 2	7030 000 C9E	ADP SOFTWARE		8	4	3	5	J	1001	5	B	J	1	D					96
1100	TOTAL		2																		
1040	D C Z 1	2 2	R119 000 C2	CALIFORNIA	071597	7150	05														
				A/E CONSTRUCTION /OTHER BUI		8	A	3	6	J	01B	2	B	J	1	D					147
1101	B C E 5	1 2	Z222 000 C2	VIRGINIA	093926	2320	47														
				MAINT-REPAIR-ALTER/HWYS-ROAD		8	A	3	4	J	01B	1	B	J	1	I					148
1054	B C B 5	2 2	4820 000 C9E	CALIFORNIA	091426	0820	05														
				VALVES NONPOWERED		8	4	3	5	J	02	5	B	J	1	F					149
1355	A C E 1	2 2	Z199 000 C2	WASHINGTON	051163	0300	48														
				MAINT-REPAIR-ALTER/MISCELLAN		4	6	3	5	J	17B	7	B	J	1	D					149
1797	B C E 1	2 2	Z161 000 C2	NCAR	074383	1900	34														
				MAINT-REPAIR-ALTER/FAMILY HO		8	A	3	4	J	01B	1	B	J	1	D					150
1006	D C E 5	2 2	Y222 000 C2	KENTUCKY	094141	1260	18														
				CONSTRUCTION/HIGHWAYS-ROADS-		8	A	3	4	J	01B	1	B	J	1	I					85
1896	E C E 1	2 2	Z165 000 C2	CALIFORNIA	094848	7300	05														
				MAINT-REPAIR-ALTER/RELIGIOUS		8	A	3	4	J	01B	1	B	J	1	I					35

222	5 7	9 9												1 1 1 1 1	1 1 9 2 2 2			
CCC	3 A C B	8 999	C D 10A	10B 10C 11	DESCRIPTION OF CMDTY/SRVC	2 3 4 5 6	1717	8 9 A 0 1	1 04	54445	001							
066	E C B 1	3 2 9130	000 A8A	WASHINGTON	LIQUID PROPELLANTS & FUEL	070674	3365	48	6 A 3 3 J	0000	0	K 1 J				183		
046	B C A 5	2 2 7230	000 C9E	KINGSTON NEW YORK	DRAPERIES AWNINGS AND SHADES	089212	4290	33	8 A 3 J				L				45	
367	A C B 1	2 2 5510	000 B1	KOOSKIA IDAHO	LUMBER AND RELATED BASIC WOOD	042816	1000	13	6 A 3 4 J	01B	1 B	J 1 F				69		
162	A C B 5	2 2 5510	000 B1	NEW LONDON NCAR	LUMBER AND RELATED BASIC WOOD	042816	3710	34	6 A 3 4 J	01B	1 B	J 1 B				29		
385	A C B 5	2 2 5510	000 B1	NEW LONDON NCAR	LUMBER AND RELATED BASIC WOOD	042816	3710	34	6 A 3 4 J	01B	1 B	J 1 B				29		
TOTAL													2	55				
084	A C Z 5	2 2 R211	000 C2	RANDOLPH AFB TEXAS	ARCHITECT/ENGINEER - GENERAL	042816	6490	44	8 A 3 6 J	01B	2 B	J 1 C				77		
ACTOR TOTAL													4	201				
652	D C Z 3	2 2 R219	000 C2	SAN FRANCISCO CALIFORNIA	OTHER ARCHITECT & ENGINEERING	003186	6090	05	8 A 6 5 J	17B	2 B	J 1 H				45		
164	A C Z 1	2 2 R119	000 C2	CAMP PENDLETON CALIFORNIA	A/E CONSTRUCTION /OTHER BUI	072882	0960	05	8 A 3 6 J	01B	2 B	J 1 H				129		
163	A C Z 5	2 2 R211	000 C2	SAN FRANCISCO CALIFORNIA	ARCHITECT/ENGINEER - GENERAL	966786	6090	05	8 A 3 6 J	01B	2 B	J 1 G				165		
063	A C Z 1	2 2 R116	000 C2	HONOLULU HAWAII	A/E CONSTRUCTION /RESIDENTI	011842	0440	12	8 A 8 6 J	01B	2 B	J 1 G				25		
036	B C Z 1	2 2 R129	000 C2	KANEHUE HAWAII	A/E CONSTRUCTION /OTHER NON	011842	0730	12	8 A 8 6 J	01B	2 B	J 1 E				77		
036	B C Z 1	2 2 R129	000 C2	KANEHUE HAWAII	A/E CONSTRUCTION /OTHER NON	011842	0730	12	8 A 8 6 J	01B	2 B	J 1 E				84		
TOTAL													2	161				
141	A C Z 1	2 2 R219	000 C2	PEARL HARBOR NAVAL HAWAII	OTHER ARCHITECTS & ENGINEERING	011842	1800	12	8 A 8 6 J	01B	2 B	J 1 K				29		
046	A C Z 1	2 2 R219	000 C2	PEARL HARBOR NAVAL HAWAII	OTHER ARCHITECTS & ENGINEERING	011842	1800	12	8 A 8 6 J	01B	2 B	J 1 C				71		
036	A C Z 1	2 2 R219	000 C2	PEARL HARBOR NAVAL HAWAII	OTHER ARCHITECTS & ENGINEERING	011842	1800	12	8 A 8 6 J	01B	2 B	J 1 D				32		
TOTAL													3	132				
ACTOR TOTAL													6	318				

S M	V O	C N	1111	222222	22
		55555	AAAA	AAAAAA	BB
WOOD JUNG CONSTRUCTION CO					
1	F	OJB03	0352	DAJB03	83
1	I	OJB03	0463	DAJB03	83
WOOD SIN CONSTRUCTION CO					
1	I	OJB03	0483	DAJB03	83
WOOD C N & CO INC					
1	H	OKF31	0143	DAKF31	83
WOOD CLAUDE C CO					
5	I	OCW07	0062	DACW07	83
WOOD HARBINGER INC					
2	A	C2474	Y468	N62474	80
2	I	C2474	Y785	N62474	80
2	E	C2474	Y587	N62474	80
2	I	C2474	G154	N62474	83
WOOD HARBINGER INC					
1	C	OCA67	0037	DACA67	83
WOOD HARBINGER INC					
3	I	OQA14	0216	F45603	83
WOOD HARBINGER INC					
1	I	OCA67	0149	DACA67	83
WOOD IVEY SYSTEMS CORP					
3	L	OFE03	0057	F42600	82
WOOD J E & SONS INC					
3	I	OQC02	0278	F49642	82
WOOD JACK N CONSTRUCTION					
5	I	OCW03	0094	DACW03	83



-----																					
5	7	9	9	10B	10C	11	DESCRIPTION OF	CMDTY/SRVC	2	3	4	5	6	17	18	19	20	21	22	23	
3	A	C	8	999	C	D	10A														
-----																					
KOREA 084001 0000 KS																					
B	C	Z	5	2	2	Z299	000	C2	MAINT-REPAIR-ALTER/OTHER NON	7	9	3	5	L	06	5	A	J	1	F	110
B	C	Z	5	2	2	Y199	000	C2	CONSTRUCTION/MISCELLANEOUS	8	7	9	3	5	L	06	5	A	J	1	115
IN TOTAL 2 225																					
KOREA 092978 0000 KS																					
B	C	Z	5	2	2	Y161	000	C2	CONSTRUCTION/FAMILY HOUSING	7	9	3	5	L	06	5	B	J	1	I	14
FORT DEVENS MASS 966890 0920 22																					
B	C	B	5	2	2	3805	000	C9A	EARTH MOVING AND EXCAVATING	8	A	3	3	J	0000	0		J	1	H	14
EUREKA CALIFORNIA 967024 2180 05																					
D	C	E	5	2	2	Y219	000	C2	CONSTRUCTION/OTHER CONSERVAT	8	A	3	3	C	0000	0		J	4	I	3,214
BREMERTON WASHINGTON 059790 0300 48																					
D	C	Z	1	2	2	R129	000	C2	A/E CONSTRUCTION /OTHER NON	8	A	8	6	J	01B	2	B	J	1	L	90
D	C	Z	1	2	2	R129	000	C2	A/E CONSTRUCTION /OTHER NON	8	A	8	6	J	01B	2	B	J	1	G	97
D	C	Z	1	2	2	R129	000	C2	A/E CONSTRUCTION /OTHER NON	8	A	8	6	J	01B	2	B	J	1	D	98
E	C	Z	1	2	2	R211	000	C2	ARCHITECT-ENGINEER SERVICES	8	A	3	6	J	01B	2	B	J	1	I	90
JN TOTAL 4 265																					
FAIRCHILD AFB WASHINGTON 059790 1020 48																					
F	C	Z	1	2	2	R211	000	C2	ARCHITECT/ENGINEER - GENERAL	8	A	8	6	J	01B	2	B	J	1	F	37
MCCHORD AFB WASHINGTON 059790 1965 48																					
C	C	Z	5	2	2	R211	000	C2	ARCHITECT-ENGINEER SERVICES	8	A	3	6	J	01B	5	B	J	1	I	54
SEATTLE WASHINGTON 059790 2940 48																					
D	C	Z	1	2	2	R211	000	C2	ARCHITECT-ENGINEER SERVICES	8	A	4	6	J	01B	2	B	J	1	I	31
TOR TOTAL 7 387																					
ORLANDO FLORIDA 967230 2690 10																					
B	C	A	5	2	2	J049	000	A1C	MAINT-REPAIR OF EQ/MAINTENAN	8	A	3	5	J	1001	5	B	Y	1	J	36
WASHINGTON DC 042691 0010 09																					
E	C	E	1	2	2	Z164	000	C2	MAINT-REPAIR-ALTER/DINING FA	8	A	6	4	J	01B	1	B	J	1	H	27
PLAINVIEW ARKANSAS 967290 3270 04																					
D	C	E	5	1	2	Y222	000	C2	CONSTRUCTION/HIGHWAYS-ROADS-	8	A	3	4	J	01B	1	B	J	1	I	28

22 22 22222 5 7 9 9 1 1 1 1 1 1 1 9 2 2 2  
 AA BB CCCCC 3 A C B 999 C D 10A 10B 10C 11 DESCRIPTION OF COMDTY/SRVC 2 3 4 5 6 1717 8 9 A 0 1 3 24 555555005

CTION CO RUSSELLVILLE ARKANSAS 967290 3560 04  
 03-83-C0113 D C E 5 1 2 Y222 000 C2 CONSTRUCTION/HIGHWAYS-ROADS- 8 A 3 4 J 01B 1 B J 1 I 88

CONTRACTOR TOTAL 2 116

CTION INC DANVERS MASS 967320 0570 22  
 31-83-C0262 D C E 5 2 2 Z224 000 C2 MAINT-REPAIR-ALTER/PARKING F 8 A 3 4 J 01B 1 B J 1 D 127

ES LTD HONOLULU HAWAII 065668 0440 12  
 42-81-C0015 A C Z 1 2 2 R129 000 C2 A/E CONSTRUCTION /OTHER NON 8 A 8 6 J 01B 2 B J 1 E 70

ES LTD PEARL HARBOR NAVAL HAWAII 065668 1800 12  
 42-83-C0002 B C Z 1 2 2 R111 000 C2 A/E CONSTRUCTION /ADMIN & S 8 A 3 6 J 01B 2 A J 1 F 168  
 42-83-C0002 B C Z 1 2 2 R111 000 C2 A/E CONSTRUCTION /ADMIN & S 8 A 8 6 J 01B 2 B J 1 H 517  
 LOCATION TOTAL 2 485

ES LTD SCHOFIELD BARRACKS HAWAII 065668 1900 12  
 83-83-C0033 C C Z 5 2 2 R119 000 C2 A/E CONSTRUCTION /OTHER BUI 8 A 3 4 J 01B 2 B J 1 E 10

CONTRACTOR TOTAL 4 595

C DAVIS MONTHAN AFB ARIZONA 086180 0250 03  
 301-83-C0009 B C C 5 2 2 Q513 000 S1 MEDICAL SERVICE/ORTHOPEDICS 8 A 3 4 J 01B 1 B J 1 K 48

HUNTSVILLE ALABAMA 048535 1960 01  
 401-79-C1080 B C A 5 2 2 8140 CMS A2 AMMUNITION & NUCLEAR ORDNANC 8 A 9 J 127-  
 401-79-C1080 B C A 5 2 2 8140 CMS A2 AMMUNITION & NUCLEAR ORDNANC 8 A 9 4 J 01B 1 B K 1 A 47-  
 LOCATION TOTAL 2 174-

ON CO FORT STEWART GEORGIA 091581 2470 11  
 F10-83-C0408 C C C 5 2 2 N058 000 C2 INSTALLATION OF EQ/COMMUNICA 8 6 3 5 J 02 1 B J 1 F 44

NC MERIDIAN MISS 031355 1730 25  
 467-81-C5007 D C E 5 2 2 Z299 000 C2 MAINT-REPAIR-ALTER/OTHER NON 8 A 3 4 J 01B 1 B J 1 J 39

HARTSELLE ALABAMA 967607 1810 01  
 401-83-C0030 B C A 1 2 2 4935 GAM A2 GUIDED MISSILE MAINTENANCE E 8 4 3 5 J 02 5 B J 1 J 47  
 401-83-C0285 B C A 1 2 2 6920 CMN A2 ARMAMENT TRAINING DEVICES 8 4 3 5 J 02 5 B J 1 A 61  
 383-82-C5264 B C A 1 2 2 1430 GNI A1A GUIDED MISSILE REMOTE CONTR 8 A 3 5 J 1015 5 B J 1 J 215  
 LOCATION TOTAL 3 323

CHARLOTTESVILLE VIRGINIA 967607 0750 47  
 900-83-C1789 B C A 5 2 2 4935 000 A7 GUIDED MISSILE MAINTENANCE E 6 4 3 5 J 1026 1 B J 1 E 29

CONTRACTOR TOTAL 4 350

MPC613 ALPHAB

S M  
 V O 1111  
 C N 55555 AAAA

WOODARD EXPLOS  
 1 D 0ZD31 0035

WOODBURY FUEL  
 4 A 00600 1610

WOODCOCK ALFRE  
 2 G E614B 0576

WOODCOTE PAINT  
 2 I C2470 J067

WOODFORD OIL C  
 4 L 00600 0887

WOODFORD SLOAN  
 2 F C2474 H370

WOODHAM & SHAR  
 1 D OCA01 0194

WOODINGTON ELE  
 2 H C2470 L332

WOODLAKE RANCH  
 4 L 0013H 8224

WOODLAN TOOL &  
 2 A MF101 1171

WOODLAND MFG C  
 4 D 00100 0835

WOODLAND OXYGE  
 1 I OAB08 0346

22	22	22222	5	7	9	9	10A	10B	10C	11	DESCRIPTION OF COMDTY/SRVC	2	3	4	5	6	1717	8	9	A	0	1	3	24	\$\$\$\$\$(000)
LAOSHAW EXPLOR							ESTANCIA				NEW MEXICO	070501	0400	32											
02-83-C0027	D	C	A	5	2	2	9135	000	C9E		LIQUID PROPELLANT FUELS - CH	8	A	3	3	J	0000	0			J	1	D		144
PLY CO							WOODBURY				NEW JERSEY	088495	5090	31											
00-82-D4916	E	C	B	5	3	2	9140	000	A8A		FUEL OILS		6	A	6	3	C	0000	0		K	1	I		602
R							HONOLULU				HAWAII	004894	0440	12											
14-81-C0203	B	C	Z	1	2	2	A091	000	S1		RDTE/OTHER DEFENSE		8	A	7	5	P	11		7	B	S	1	J	30
CONTRACTORS LTD											UN KINGDOM	094069	0000	UK											
45-83-C1728	C	C	Z	5	3	2	Y111	000	C2		CONSTRUCTION/OFFICE BUILDING	7	9	3	3	L	0000	0			J	1	C		27
00-82-D4681	E	C	B	1	3	2	9130	000	A8A		LIQUID PROPELLANTS & FUEL	PE	6	A	3	3	J	0000	0		K	1	J		35
D E ASSOC JV							OAKLAND				CALIFORNIA	046205	4790	05											
174-83-C4322	F	C	Z	1	2	2	R219	000	C2		OTHER ARCHITECTS & ENGINEERING	8	A	8	6	J	01B	2	B		J	1	D		26
01-83-C0064	F	C	Z	1	2	2	R119	000	C2		ALABAMA	077282	1420	01											
	F	C	Z	1	2	2	R119	000	C2		A/E CONSTRUCTION /OTHER BUI	8	A	3	6	J	01B	2	B		J	1	C		46
CO INC							NORFOLK				VIRGINIA	967748	2870	47											
170-82-C2473	D	C	E	1	2	2	Z199	000	C2		MAINT-REPAIR-ALTER/MISCELLAN	8	A	3	4	J	01B	1	B		J	1	G		754
3H-83-C0598	B	C	A	5	2	2	8950	000	B2		CALIFORNIA	967755	7760	05											
	B	C	A	5	2	2	8950	000	B2		CONDIMENTS AND RELATED PRODU	6	A	3	5	J	09	1	B		J	1	L		326
HINE CO INC							BELLOWS FALLS				VERMONT	023346	0100	46											
921-83-CA059	B	C	A	1	2	2	1325	000	A6		BOMBS		8	A	3	4	J	01B	1	B		J	1	A	63
00-82-C0340	B	C	A	7	2	2	8405	000	A9		MASS	077288	0850	22											
	B	C	A	7	2	2	8405	000	A9		OUTERWEAR MENS		6	A	7	4	J	01B	1	B		J	1	D	36
INC							FORT MONMOUTH				NEW JERSEY	060299	1470	31											
308-83-CR313	B	C	A	5	2	2	6830	000	C9E		GASES COMPRESSED AND LIQUEFI	8	A	3	5	J	1013	1	B		J	1	I		17

11PC613 ALPHA-BE  
 S M  
 V O 1111  
 C N 5555 AAAA

WOODLAND OXYGEN  
 1 G OAD05 0440

WOODLAWN MFG CO  
 1 L OAA03 0022

WOODROW DECORAT  
 1 I OAH03 0238  
 1 I OAH03 0282  
 1 I OAH03 0296

WOODROW DECORAT  
 3 D OOC02 0157

WOODS CARL J  
 5 I OCW05 0124

WOODS CARL J  
 5 I OCW05 0109

WOODS D L CONST  
 1 I OCA27 0264

WOODS ELECTRIC  
 1 I OKF24 0232

WOODS HESSTON C  
 1 E OKF70 0142

WOODS HOLE OCEA  
 2 C E614B 0901  
 2 H E614B 1923  
 2 I E614A 2373  
 2 A E614B 0500  
 2 H E614B 2016  
 2 I E614B 2281  
 2 B E614B 0817  
 2 B E614B 0818

2 22 22222 5 7 9 9 1 1 1 1 1 1 1 9 2 2 2  
A BB CCCCC 3 A C 8 999 C D 10A 10B 10C 11 DESCRIPTION OF CMDTY/SRVC 2 3 4 5 6 1717 8 9 A 0 1 3 24 \$\$\$\$ (000)

NC PHILADELPHIA PA 060299 4005 39  
0-94-97 B C A 5 2 2 6830 000 C9E GASES COMPRESSED AND LIQUEFI 3 6 4 1 F 55  
CONTRACTOR TOTAL 2 82

MARSHALL TEXAS 967790 4940 44  
3-83-C0019 C C A 5 2 2 1315 000 A6 AMMUNITION 75 MM THROUGH 125 5 A 3 5 J 1001 5 B J 1 L 75  
NC REDSTONE ARSENAL ALABAMA 967840 2955 01  
3-83-C0096 B C E 5 2 2 Z161 000 C2 MAINT-REPAIR-ALTER/FAMILY HO 8 A 3 4 J 01B 1 B J 1 H 80  
3-83-C0121 B C E 5 2 2 Z161 000 C2 MAINT-REPAIR-ALTER/FAMILY HO 8 A 3 4 J 01B 1 B J 1 I 61  
3-83-C0132 B C E 5 2 2 Z161 000 C2 MAINT-REPAIR-ALTER/FAMILY HO 8 A 3 4 J 01B 1 B J 1 I 58  
LOCATION TOTAL 3 190

NC ANDREWS AFB MARYLAND 967840 0080 21  
2-83-C0067 E C E 5 2 2 Z161 000 C2 MAINT-REPAIR-ALTER/FAMILY HO 8 A 3 4 J 01B 1 B J 1 D 75  
CONTRACTOR TOTAL 4 269

WOODLAND CALIFORNIA 967920 7770 05  
15-83-C0140 D C E 7 2 2 Z219 000 C2 MAINT-REPAIR-ALTER/OTHER CON 8 A 3 4 J 17A 1 B J 1 I 197  
YUBA CITY CALIFORNIA 967920 7860 05  
15-83-C0126 D C E 7 2 2 Y219 000 C2 CONSTRUCTION/OTHER CONSERVAT 8 A 3 4 J 17A 1 B J 1 H 74  
CONTRACTOR TOTAL 2 181

ON INC INDIANAPOLIS INDIANA 094348 2430 15  
27-83-C0133 D C E 5 2 2 Y199 000 C2 CONSTRUCTION/MISCELLANEOUS B 8 A 3 4 J 01B 1 B J 1 I 505

FORT POLK LOUISIANA 094426 0995 19  
24-83-C0196 D C E 1 2 2 Z291 000 C2 MAINT-REPAIR-ALTER/RECREA NO 8 A 3 4 J 01B 1 B J 1 I 36

OREGON ILLINOIS 042286 6750 14  
10-79-04 C C Z 5 2 2 3750 000 C9E GARDENING IMPLEMENTS AND TOC 3 6 4 1 E 37

PHIC INST WOODS HOLE MASS 967980 3380 22  
4-76-C0197 B C Z 5 2 2 AZ11 000 S1 RDTE/OTHER RESEARCH AND DEVE 8 8 7 5 M 05 7 B U 1 B 1,791  
4-76-C0197 B C Z 5 2 2 AD91 000 S1 RDTE/OTHER DEFENSE 8 8 6 5 M 05 7 A U 2 H 30  
4-76-C0197 B C Z 5 2 2 AZ11 000 S1 RDTE/OTHER RESEARCH AND DEVE 8 8 7 5 M 05 7 B U 1 I 52  
4-79-C0071 B C Z 5 2 2 AD91 000 S1 RDTE/OTHER DEFENSE 8 8 7 5 M 05 7 B U 1 L 331  
4-79-C0071 B C Z 5 2 2 AZ11 000 S1 RDTE/OTHER RESEARCH AND DEVE 8 8 6 5 M 05 7 B U 1 H 50  
4-80-C0381 B C Z 5 2 2 AD92 000 S1 RDTE/OTHER DEFENSE 8 8 6 5 M 05 7 A U 2 I 241  
4-81-C0161 B C Z 5 2 2 AD91 000 S1 RDTE/OTHER DEFENSE 8 8 6 5 M 05 7 B U 1 A 461  
4-82-C0019 B C Z 5 2 2 AD91 000 S1 RDTE/OTHER DEFENSE 8 A 6 5 M 05 7 B U 2 A 2,996

MPC613 ALPHA

S M  
V O 1111  
C N 55555 AAAA

WOODS HOLE OCEA  
2 C E614B 0952  
2 F E614B 1605  
2 H E614B 2059  
2 I E614B 2279  
2 C E612A 0930  
2 E E612A 1478  
2 C E614B 0972  
2 I E614B 2237  
2 H E614A 2077  
3 C OHV03 0291

WOODS MARION J  
3 I OFH03 0260

WOODSIDE PARK C  
1 F OHA19 0009

WOODSON A P CO  
4 B 00600 1958  
4 B 00600 1943

WOODVILLE POLYM  
3 K OFH02 0300

WOODWARD & CO I  
1 C OCA78 0081  
1 D OCA78 0098

WOODWARD & SONS  
2 I C2474 H476

WOODWARD CLYDE  
3 C OHX04 0133  
3 C OHX04 0132  
3 C OHX04 0127

WOODWARD CLYDE  
2 F C2474 Y622

											1										
											1 1 1 1 1 1 1 9 2 2 2										
											2 3 4 5 6 1717 8 9 A 0 1 3 24 \$\$\$\$\$ (000)										
PHIC INST											WOODS HOLE										
4-82-C0019											MASS										
4-82-C0019											967980 3380 22										
4-82-C0019											RDTE/OTHER DEFENSE										
4-82-C0019											RDTE/OTHER DEFENSE										
4-82-C0019											RDTE/OTHER DEFENSE										
4-82-C0152											RDTE/OTHER DEFENSE										
4-82-C0743											RDTE/OTHER DEFENSE										
4-82-C0743											RDTE/OTHER DEFENSE										
4-83-K0594											RDTE/OTHER DEFENSE										
4-83-K0032											RDTE/OTHER RESEARCH AND DEVE										
LOCATION TOTAL											18 9,640										
OCIATES INC											MCCLELLAN AFB										
9-83-C0020											CALIFORNIA										
9-83-C0019											OTHER SPECIAL STUDIES AND AN										
9-83-C0019											FORT DEVENS										
9-83-C0019											MAINT-REPAIR-ALTER/MISCELLAN										
9-83-D4052											VIENNA										
9-83-D4078											VIRGINIA										
9-83-D4078											FUEL OILS										
LOCATION TOTAL											289										
ENGINEERING LTD											UN KINGDOM										
9-82-C1252											RDTE/AIRCRAFT										
9-81-C0176											KANSAS CITY										
9-81-C0176											KANSAS										
9-81-C0176											AIR CONDITIONING EQUIP										
LOCATION TOTAL											188										
9-83-C4232											CORONA										
9-83-C4232											CALIFORNIA										
9-83-C4232											CONSTRUCTION/MISCELLANEOUS										
9-83-C0028											PASADENA										
9-83-C0030											CALIFORNIA										
9-83-C0051											RDTE/GENERAL SCIENCES AND TE										
LOCATION TOTAL											237										
9-81-C8700											FALLON										
9-81-C8700											NEVADA										
9-81-C8700											OTHER ARCHITECTS & ENGINEERI										

S M  
V O 1111 2  
C N 55555 AAAA A

WOODWARD CLYDE C  
1 I OCA87 0154 D

WOODWARD ELECTRI  
2 I JA100 M754 M

WOODWARD ELECTRI  
1 I OBT59 0133 D

WOODWARD GOVERNO  
1 G OAG49 0089 D

1 I OAJ09 2281 D  
1 I OAJ09 2632 D

1 E OAJ09 1595 D  
1 B OEA18 0210 D

2 K JA111 0374 N  
2 D JA115 2845 N

2 C JA111 2608 N  
2 H JA115 6396 N

2 F JA111 4257 N  
2 H JA114 6291 N

2 D JA111 3104 N  
2 G PA100 1835 N

2 I PA100 2438 N  
2 C JA100 8309 N

2 I SA101 0649 N  
3 J OFH02 0205 F

3 G OQA12 0134 F  
3 I OQA12 0134 F

3 J OFF80 0198 F  
3 J OFF80 0298 F

3 L OFF80 0693 F  
3 L OFF80 0878 F

3 K OFF50 0194 F

WOODWARD GOVERNO  
5 K OCW21 2007 I  
5 C OCW21 2039 I  
5 I OCW21 2068 I

WOODWARD GOVERNO  
1 F OAJ09 1754 I  
1 K OCA78 0018 I

22 22222 5 7 9 9 1 1 1 1 1 1 9 2 2 2  
 BB CCCCC 3 A C 8 999 C D 10A 10B 10C 11 DESCRIPTION OF COMDTY/SRVC 2 3 4 5 6 1717 8 9 A 0 1 3 24 \$\$\$\$\$\$0000

S M  
 V O 1111  
 C N 55555 AAAA

ANTS HAWTHORNE NEVADA 968200 0200 29  
 -83-C0056 C C Z 5 2 2 R119 000 C2 A/E CONSTRUCTION /OTHER BUI 8 A 3 5 A 04 2 B J I H 163  
 CONTRACTOR TOTAL 5 481

WOODWARD GOVERN  
 2 J JA111 0226  
 2 D JA111 3059  
 2 H JA113 6386  
 2 I JA113 7375  
 2 F JA100 J974  
 2 C JA100 F298  
 2 C JA100 F901  
 2 E JA100 H719  
 2 C JA100 F716  
 2 C JA100 F717  
 3 J OFF80 0144  
 3 J OFF80 0157  
 3 J OFF80 0259  
 3 J OFF80 0273  
 3 J OFF80 0317  
 3 L OFD05 0173  
 3 L OFD05 0174  
 3 A OFF80 0913  
 3 I OFD05 1250  
 3 L OFF80 0679  
 3 A OFD05 0309  
 3 A OFD05 0322  
 3 A OFF80 0987  
 3 A OFF80 1112  
 3 A OFF80 1284  
 3 B OFD05 0433  
 3 B OFD05 0455  
 3 B OFD05 0462  
 3 B OFF80 1343  
 3 B OFF80 1478  
 3 B OFF80 1535  
 3 C OFD05 0501  
 3 C OFD05 0525  
 3 C OFD05 0540  
 3 C OFD05 0547  
 3 C OFD05 0568  
 3 C OFD05 0609  
 3 C OFF80 1722  
 3 D OFD05 0643  
 3 D OFD05 0685  
 3 D OFD05 0706  
 3 D OFD05 0715  
 3 D OFF80 1993  
 3 D OFF80 2107  
 3 D OFF80 2110  
 3 E OFD05 0823  
 3 F OFD05 0858

HARTSELLE ALABAMA 037903 1810 01  
 -83-C7107 B C A 1 2 2 1430 000 A1C GUIDED MISSILE REMOTE CONTRO 8 A 3 5 J 1015 1 B J I I 112  
 CAMP AP HILL VIRGINIA 037903 0620 47  
 -83-C0105 B C E 1 2 2 Z199 000 C2 MAINT-REPAIR-ALTER/MISCELLAN 8 A 3 4 J 01B 1 B J I I 78  
 CONTRACTOR TOTAL 2 190

FORT COLLINS COLORADO 968220 0950 06  
 -83-C0039 B C A 5 2 2 J028 000 S1 MAINT-REPAIR OF EQ/ENGINES & 8 A 3 5 A 1001 5 B J 2 F 43  
 -83-CB109 B C A 5 2 2 6110 CNE A2 ELECTRICAL CONTROL EQUIPMENT 5 A 3 5 A 1015 5 B J I H 43  
 -83-CB109 B C A 5 2 2 5999 CNE A2 MSC ELECTRICAL AND ELECTRONI 5 A 3 5 A 02 5 B J I I 61  
 -83-CB137 B C A 5 2 2 2910 000 C9E ENGINE FUEL SYS COMPONENTS N 5 A 3 5 A 1015 5 B J I E 131  
 -83-C0009 C C A 5 2 2 6115 000 A7 GENERATORS AND GENERATOR SET 8 A 3 5 A 1001 5 B J I A 31  
 -82-CK669 B C A 5 2 2 2835 000 A3 GAS TURBINES AND JET ENG EXC 8 A 3 5 A 02 1 B J I J 113  
 -82-C3243 B C A 5 2 2 2825 000 A3 STEAM TURBINES AND COMPONENT 8 A 9 5 A 1015 5 B J I C 33  
 -83-CK177 B C A 5 2 2 2835 000 A3 GAS TURBINES AND JET ENG EXC 8 A 3 5 A 1015 1 B J I C 86  
 -83-CK177 B C A 5 2 2 2835 000 A3 GAS TURBINES AND JET ENG EXC 8 A 9 5 A 1015 1 B J I H 34  
 -83-CK223 B C A 5 2 2 6110 000 A3 ELECTRICAL CONTROL EQUIPMENT 8 E 3 5 A 1015 5 B J I F 27  
 -83-C0082 B C A 5 2 2 9999 000 A3 MISCELLANEOUS ITEMS 8 A 3 J H 26  
 -83-C5661 B C A 5 2 2 6110 000 A3 ELECTRICAL CONTROL EQUIPMENT 8 A 3 5 A 13 5 B J I D 86  
 -83-C6135 B C A 5 2 2 3010 000 C9E TORQUE CONVERTERS AND SPEED 8 A 3 5 A 1015 5 B J I F 31  
 -83-C7295 B C A 5 2 2 6695 000 C9E COMBINATION & MISCELLANEOUS 8 A 3 5 A 1001 5 B J I G 68  
 -83-C6371 B C A 5 2 2 2915 BJJ A1A ENGINE FUEL SYSTEM COMPONENT 8 A 3 5 A 1015 5 B J I C 491  
 -83-CA142 B C A 5 2 2 2990 000 A3 MISC ENGINE ACCESSORIES - NO 8 A 3 5 C 1015 5 B J I G 25  
 -82-C0599 B C A 5 2 2 6110 000 A1C ELECTRICAL CONTROL EQUIPMENT 8 A 9 5 A 1013 4 B J 2 J 44  
 -83-C0026 B C A 5 2 2 2990 000 C9E MISC ENGINE ACCESSORIES - NO 8 A 3 5 C 1015 1 B J I G 38  
 -83-C0055 B C A 5 2 2 2990 000 C9E MISC ENGINE ACCESSORIES - NO 8 A 3 3 C 0000 0 J I I 27  
 -82-CC417 B C A 5 2 2 2910 000 A1C ENGINE FUEL SYS COMPONENTS N 8 E 3 5 A 1015 5 B J I J 136  
 -82-CC480 B C A 5 2 2 2990 000 C9E MISC ENGINE ACCESSORIES - NO 8 A 3 5 A 1015 6 B J I J 29  
 -83-CA048 B C A 5 2 2 2990 000 C9E MISC ENGINE ACCESSORIES - NO 8 A 3 5 A 1015 5 B J I L 10  
 -83-CA294 B C A 5 2 2 2990 000 C9E MISC ENGINE ACCESSORIES - NO 8 A 3 5 A 1015 5 B J I L 75  
 -83-C0016 B C A 5 2 2 5990 000 A1B SYNCHROS AND RESOLVERS 8 A 3 5 A 1015 5 B J I K 70  
 LOCATION TOTAL 24 2,016

ELBERTON GEORGIA 968220 2120 11  
 -81-C0092 B C A 5 2 2 6150 000 C9E MISC ELECTRIC POWER & DISTRI 8 A 7 3 B 0000 0 J 4 K 26  
 -81-C0092 B C A 5 2 2 6150 000 C9E MISC ELECTRIC POWER & DISTRI 8 A 7 3 B 0000 0 J 4 A 26  
 -81-C0092 B C A 5 2 2 Y234 000 C9E CONSTRUCTION/EPG - HYDRO 8 A 7 3 B 0000 0 J 4 F 26  
 LOCATION TOTAL 3 470

ROCKFORD ILLINOIS 968220 7650 14  
 -83-CB182 C C A 1 2 2 1610 AHM A1A AIRCRAFT PROPELLERS 8 A 3 5 A 1015 5 B J I F 18  
 -83-C0021 B C A 1 2 2 2590 000 C9E MISCELLANEOUS VEHICULAR COMP 8 A 3 J K 2



22222 5 7 9 9 1 1 1 1 1 1 1 9 2 2 2  
CCCCC 3 A C 8 999 C D 10A 10B 10C 11 DESCRIPTION OF COMDTY/SRVC 2 3 4 5 6 1717 8 9 A 0 1 3 04 \$\$\$55555000

Table with columns for location (ROCKFORD, ILLINOIS), contractor, commodity code, description, and amount. Includes entries for 'ENGINE FUEL SYSTEM COMPONENT' and 'ELECTRICAL CONTROL EQUIPMENT'.

Table for HONDURAS (049534 0000 HO) and ALABAMA (049534 2430 01) with entries for 'MGT SERVICES/LAND SURVEYS' and 'OTHER ARCHITECTS & ENGINEERIN'.

Table for INDIANAPOLIS (INDIANA 049534 2430 15) with entry for 'A/E CONSTRUCTION /OTHER BUI'.

Table for LOUISA (KENTUCKY 049534 2270 18) with entry for 'OTHER SPECIAL STUDIES AND AN'.

MPC613 ALPHABETIC  
S M  
V O 1111 2222  
C N 55555 AAAA AAAA

WOOLPERT CONSULTANT  
5 K OCW69 0022 DACV

WOOLPERT CONSULTANT  
1 I OHA33 0026 DAHA  
1 I OHA33 0023 DAHA

WOOLPERT CONSULTANT  
5 D OCW69 0093 DACV

WOOLPERT CONSULTANT  
5 D OCW69 0117 DACV

WOOLPERT CONSULTANT  
5 D OCW69 0120 DACV

WOOLPERT RALPH L CO  
5 B OCW01 0095 DACV

WOOLRICH WOOLEN MIL  
4 A 00100 0371 DLA1

WOOLSEY OIL CO INC  
4 J 00600 0112 DLA6

WOOLSEY ENGINEERING  
3 L OFF80 0683 F416  
3 A OFF80 1290 F416  
3 B OFF80 1321 F416  
3 C OFF80 1858 F416  
3 F OFF80 2310 F416  
3 F OFF80 2466 F416  
3 I OFF80 3677 F416  
3 L OJA02 0119 F416  
3 L OJA02 0120 F416

WOOTEN L E & CO  
1 I OCA21 1163 DACV



S M  
V O 1111 222  
C N 5555 AAAA AA

22222		5 7	9 9													1	1 1 1 1 1	1 1 9 2 2 2					
CCCCC	3 A C 8	999 C D	10A	10B	10C	11	DESCRIPTION OF CMDTY/SRVC	2	3	4	5	6	1717	8	9	A	0	1	3	24	34	144	1000
D0017	E C C	5	2 2	R599	000	S1	BOLIVAR OHIO OTHER SPECIAL STUDIES AND AN	049534	0920	36	8	A	4	4	J	01B	1	B	J	I	K		65
C0029	B C Z	1	2 2	R112	000	C2	DAYTON OHIO A/E CONSTRUCTION /AIRFIELD	049534	2190	36	8	A	3	6	J	01B	2	B	J	I	I		25
C0043	B C Z	1	2 2	R112	000	C2	DAYTON OHIO A/E CONSTRUCTION /AIRFIELD	049534	2190	36	8	A	3	6	J	01B	2	B	J	I	I		26
LOCATION TOTAL			2				291																
D0017	E C C	5	2 2	R599	000	S1	SENECAVILLE OHIO OTHER SPECIAL STUDIES AND AN	049534	7660	36	8	A	4	4	J	01B	1	B	J	I	D		151
C0135	D C C	5	2 2	R599	000	S1	EAST LYNN WVA OTHER SPECIAL STUDIES AND AN	049534	0785	49	8	A	7	4	J	01B	1	B	J	I	B		87
D0017	E C C	5	2 2	R599	000	S1	SUTTON WVA OTHER SPECIAL STUDIES AND AN	049534	2910	49	8	A	4	4	J	01B	1	B	J	I	D		102
TRACTOR TOTAL			15				1,229																
C0035	F C C	5	2 2	R404	000	S1	PANAMA CITY FLORIDA MGT SERVICES/LAND SURVEYS	968336	2810	10	8	A	3	6	J	01B	2	B	J	I	B		16
C0391	B C A	1	2 2	7210	000	A9	WOOLRICH PA HOUSEHOLD FURNISHINGS	015422	5727	39	8	A	3	3	C	0000	0		J	I	A		2 115
D4036	E C B	1	2 2	9130	000	A8A	STOCKTON CALIFORNIA LIQUID PROPELLANTS & FUEL	015912	6870	05	8	A	3	3	J	0000	0		K	I	J		52
DA097	B C B	5	2 2	T013	000	C9E	SAN ANTONIO TEXAS TECHNICAL WRITING	021469	6990	44	8	A	4	5	J	01B	3	B	I	I	L		25
DA097	B C B	5	2 2	T013	000	C9E	TECHNICAL WRITING				8	A	4	5	J	01B	3	B	J	I	A		25
DA097	B C B	5	2 2	T013	000	C9E	TECHNICAL WRITING				8	A	4	5	J	01B	3	B	J	I	B		25
DA097	B C B	5	2 2	T013	000	C9E	TECHNICAL WRITING				8	A	4	5	J	01B	3	B	J	I	C		25
DA097	B C B	5	2 2	J013	000	C9E	MAINT-REPAIR OF EQ/AMMO & EX				8	A	4	5	J	1015	3	B	J	I	E		25
DA097	B C B	5	2 2	T013	000	C9E	TECHNICAL WRITING				8	A	4	5	J	1015	3	B	J	I	E		25
DA097	B C B	5	2 2	J013	000	C9E	MAINT-REPAIR OF EQ/AMMO & EX				8	A	4	6	J	01B	1	B	J	I	I		25
C0033	D C A	5	2 2	1730	000	C9E	AIRCRAFT GROUND SERVICING EQ				8	A	9	3	J	0000	0		J	I	J		27
C0033	D C A	5	2 2	1730	000	C9E	AIRCRAFT GROUND SERVICING EQ				8	A	6	3	J	0000	0		J	I	J		27
LOCATION TOTAL			9				1,222																
C0099	F C Z	5	2 2	R211	000	C2	SEYMOUR JOHNSON AFB NCAR ARCHITECT-ENGINEER SERVICES	968460	4690	34	8	A	7	6	J	01B	2	B	J	I	I		30

WOOTEN L E & CO  
2 E C2467 F247 N62

WORCESTER POLYTECH  
1 D OAK11 2135 DAA  
1 A OAK11 2064 DAA  
1 A OAK11 2063 DAA  
1 B OAK11 2063 DAA  
1 B OAK11 2063 DAA  
1 A OKF40 0179 DAKI  
1 H OKF40 0425 DAKI

WORCESTER TEXTILE C  
4 K 00100 0109 DLA1  
4 K 00100 0178 DLA1  
4 L 00100 0320 DLA1  
4 B 00100 0481 DLA1  
4 I 00100 1521 DLA1  
4 I 00100 1517 DLA1

WORD DATA SYSTEMS I  
1 I OZD03 1512 GS00  
2 I TA100 0626 GS00

WORD DATA SYSTEMS I  
1 D OAJ04 0141 GS00  
1 D OAJ04 0160 GS00  
1 D OAJ04 0161 GS00  
1 D OAJ04 0163 GS00  
1 D OAJ04 0168 GS00  
1 D OAJ04 0169 GS00

WORD POWER INC  
3 I OGA16 0041 GS00

WORD PROCESSING SUPP  
1 H OKF11 0188 DAKF1

WORD TECHNOLOGY SYS  
1 C OAH03 0109 GS00

		5 7		9 9				1 1 1 1		1 1 9 2 2 2			
3 CCCC		3 A	C 8	999	C D	10A	10B	10C	11	DESCRIPTION OF COMDTY/SRVC	2 3 4 5 6	1717	9 9 A 0 1 3 2 1 5 1 5 1 1 0 0 0
1-C0996	D C Z	5	2 2	R119	000	C2	A/E	CONSTRUCTION	968460	1968	41	8 6 J	01B 2 B J 1 C
CONTRACTOR TOTAL		2		113									
INSTITUTE		WORCESTER		MASS		968640		3390		22			
2-C0043	B C Z	5	2 2	AD92	000	S1	RDTE/OTHER	DEFENSE	8 8 6 5 M	05	7 B	J 1 D	
2-C0002	B C Z	5	2 2	AZ12	000	S1	RDTE/OTHER	RESEARCH AND DEVE	8 8 7 5 M	05	7 B	T 1 A	
2-C0010	B C Z	5	2 2	AD92	000	S1	RDTE/OTHER	DEFENSE	8 8 7 5 M	05	7 B	T 1 L	
2-C0010	B C Z	5	2 2	AD91	000	S1	RDTE/OTHER	DEFENSE	8 8 7 5 M	05	7 B	T 1 L	
2-C0010	B C Z	5	2 2	AD92	000	S1	RDTE/OTHER	DEFENSE	8 8 7 5 M	05	7 B	T 1 L	
3-A0150	B C Z	5	2 2	U005	000	S1	TUITION FEES		8 8 4 5 M	05	7 B	J 1 A	
3-A0150	B C Z	5	2 2	U005	000	S1	TUITION FEES		8 8 4 5 M	05	7 B	J 1 H	
LOCATION TOTAL		5		391									
		NORTH PROVIDENCE		RI		968790		0400		40			
3-C0266	B C A	5	2 2	8305	000	A9	TEXTILE	FABRICS	6 A 3 3 C	0000 0	J 4 J	947	
3-C0304	B C A	5	2 2	8305	000	A9	TEXTILE	FABRICS	6 A 3 3 C	0000 0	J 4 K	619	
3-C0360	B C A	5	2 2	8305	000	A9	TEXTILE	FABRICS	6 A 3 3 C	0000 0	J 1 L	195	
3-C0415	B C A	5	2 2	8305	000	A9	TEXTILE	FABRICS	6 A 3 3 B	0000 0	J 4 A	536	
3-C0868	B C A	1	2 2	8305	000	A9	TEXTILE	FABRICS	6 A 3 3 C	0000 0	J 4 I	2,156	
3-C0877	B C A	5	2 2	8305	000	A9	TEXTILE	FABRICS	6 A 3 3 C	0000 0	J 4 I	1,145	
LOCATION TOTAL		6		5,854									
		ROCKVILLE		MARYLAND		045634		2440		21			
3-008	B C A	5	2 2	7110	000	C9E	OFFICE	FURNITURE	3 6 4 1		I	28	
3-004	B C Z	5	2 2	7110	000	C9E	OFFICE	FURNITURE	3 6 4 1		I	52	
LOCATION TOTAL		2		80									
		ST LOUIS		MISSOURI		045634		7680		26			
3-008	B C A	1	2 2	7110	000	C9E	OFFICE	FURNITURE	3 6 4 1		D	21	
3-008	B C B	1	2 2	7110	000	C9E	OFFICE	FURNITURE	3 6 4 1		D	61	
3-008	B C B	1	2 2	7110	000	C9E	OFFICE	FURNITURE	3 6 4 1		D	38	
3-008	B C B	1	2 2	7110	000	C9E	OFFICE	FURNITURE	3 6 4 1		D	40	
3-008	B C B	1	2 2	7110	000	C9E	OFFICE	FURNITURE	3 6 4 1		D	60	
3-008	B C B	1	2 2	7110	000	C9E	OFFICE	FURNITURE	3 6 4 1		D	20	
LOCATION TOTAL		6		318									
CONTRACTOR TOTAL		8		398									
		DALLAS		TEXAS		069894		1960		44			
3-35	B C B	5	2 2	7430	000	C9E	TYPEWRITERS & OFFICE	TYPE CO	3 6 4 1		I	37	
		FORT MC PHERSON		GEORGIA		078302		2440		11			
3-C0034	A C A	5	2 2	7110	000	C9E	OFFICE	FURNITURE	8 4 3 4 J	01B 1 B	J 1 H	116	
		REDSTONE ARSENAL		ALABAMA		080993		2955		01			
3-67	B C Z	5	3 2	7025	000	A7	ADP INPUT/OUTPUT AND STORAGE		3 6 4 1		C	64	

S M  
V O 1111 222222  
C N 55555 AAAA AAAAAA

WORK ACTIVITY CTR OF I  
1 I 0AJ09 2301 DAAJ09

WORK INC  
1 K OKF31 0001 DAKF31

WORK SYSTEM DESIGN IN  
2 I LA102 0811 N00123

WORKROOM FOR DESIGNER  
3 J OBA05 0025 F05611  
4 L 00100 0292 DLA100

WORKROOM FOR DESIGNER  
4 H 00100 1372 DLA100

WORKSAFE INC  
1 D OAG38 0081 DAAG38

WORLCO COMPUTER MANA  
2 E PA100 1554 N00140  
2 G PA100 1554 N00140  
2 G PA100 1554 N00140

WORLCO MECHANICAL CO  
4 I 00140 0081 DLA140  
4 I 00140 0084 DLA140

WORLD AEROSPACE CORP  
3 G OFJ04 3047 F0960

WORLD AIRWAYS INC  
3 J OQA02 0083 F1162  
3 J OQA02 0084 F1162  
3 J OQA02 0085 F1162  
3 J OQA02 0086 F1162  
3 J OQA02 0087 F1162  
3 J OQA02 0088 F1162  
3 L OQA02 0083 F1162  
3 L OQA02 0084 F1162

2222	5 7	9 9			1 1 1 1	1 1 9 2 2 2										
CCCC	3 A C 8	999 C D 10A	10B	10C	11	DESCRIPTION OF COMDTY/SRVC	2 3 4 5 6	7 8 9	A 0 1 2 3 4	5 6 7 8 9 0	1 2 3 4 5 6 7 8 9 0	1 2 3 4 5 6 7 8 9 0				
LOUIS CO	ST LOUIS	MISSOURI	092782	7680	26											
8831	B C B 1	2 2 1080	000	C9E	CAMOUFLAGE AND DECEPT:ON EQU	8 A	3 5	P	1003	7 B	J 1 1	31				
0002	C C C 5	2 2 S201	000	S1	CUSTODIAL - JANITORIAL	2 6	4 1				J	47				
0549	B C Z 5	2 2 R414	000	S1	SYSTEMS ENGINEERING SERVICES	8 A	3 4	J	01B	1 B	J 1 H	41				
0061	B C A 5	2 2 8405	000	A9	CLOTHING SPECIAL PURPOSE	6 A	4 4	J	01B	1 B	J 1 J	37				
0277	B C A 5	2 2 8415	000	A9	CLOTHING SPECIAL PURPOSE	6 A	3 5	J	01B	1 B	J 1 L	3,338				
CATION TOTAL		2		3,375												
C	RAINELLE	WVA	069921	2520	49											
0277	B C A 7	2 2 8415	000	A9	CLOTHING SPECIAL PURPOSE	6 A	7 4	J	01B	1 B	J 1 H	1,091				
TRACTOR TOTAL		3		5,356												
0033	B C A 1	2 2 8415	000	C9E	CLOTHING SPECIAL PURPOSE	8 A	3 3	J	0000	0	I 1 D	45				
T SYSTEMS	KING OF PRUSSIA	PA	015749	2488	39											
C4400	B C Z 1	2 2 R501	000	S1	STUDIES/ADP SYSTEMS	8 A	3 5	B	1013	5 B	J 2 D	23				
C4400	1 B C Z 1	2 2 R501	000	S1	STUDIES/ADP SYSTEMS	8 A	3 5	B	1013	1 B	J 2 D	76				
C4400	2 B C Z 1	2 2 R501	000	S1	STUDIES/ADP SYSTEMS	8 A	3 5	B	1013	5 B	J 2 D	74				
CTORS INC	PHILADELPHIA	PA	063178	4005	39											
C0042	D C E 5	2 2 9999	000	C2	MISCELLANEOUS ITEMS	6 A	3 4	J	01B	1 B	J 1 1	41				
C0045	D C E 5	2 2 9999	000	C2	MISCELLANEOUS ITEMS	6 A	3 4	J	01B	1 B	J 1 1	112				
CATION TOTAL		2		154												
G1353	B C A 5	2 2 J016	AFF	A1A	MAINT-REPAIR OF EQ/AIRCRAFT	8 A	6 5	A	1009	5 B	Y 1 G	83				
C0043	B C Z 5	2 2 V211	000	S1	AIR PASSENGER SERVICE	8 A	3 5	B	16	1 A	J 1 J	110				
C0043	B C Z 5	2 2 V211	000	S1	AIR PASSENGER SERVICE	8 A	3 5	B	16	1 A	J 1 J	174				
C0043	B C Z 5	2 2 V211	000	S1	AIR PASSENGER SERVICE	8 A	3 5	B	16	1 A	J 1 J	333				
C0043	B C Z 5	2 2 V211	000	S1	AIR PASSENGER SERVICE	8 A	3 5	B	16	1 A	J 1 J	174				
C0043	B C Z 5	2 2 V211	000	S1	AIR PASSENGER SERVICE	8 A	3 5	B	16	1 A	J 1 J	714				
C0043	B C Z 5	2 2 V211	000	S1	AIR PASSENGER SERVICE	8 A	3 5	B	16	1 A	J 1 J	72				
C0043	2 B C Z 5	2 2 V211	000	S1	AIR PASSENGER SERVICE	8 A	3 5	B	16	1 A	J 1 J	110				
C0043	2 B C Z 5	2 2 V211	000	S1	AIR PASSENGER SERVICE	8 A	3 5	B	16	1 A	J 1 J	174				

S M  
V O 1111 2222  
C N 5555 AAAA AAAAA

WORLD AIRWAYS INC  
 3 L QQA02 0085 F1162  
 3 L QQA02 0086 F1162  
 3 L QQA02 0087 F1162  
 3 L QQA02 0088 F1162  
 3 J QQA02 0032 F1162  
 3 L QQA02 0089 F1162  
 3 L QQA02 0084 F1162  
 3 L QQA02 0085 F1162  
 J L QQA02 0086 F1162  
 3 L QQA02 0087 F1162  
 3 L QQA02 0088 F1162  
 3 L QQA02 0105 F1162  
 3 L QQA02 0106 F1162  
 3 L QQA02 0107 F1162  
 3 L QQA02 0108 F1162  
 3 L QQA02 0109 F1162  
 3 L QQA02 0110 F1162  
 3 L QQA02 0198 F1162  
 3 L QQA02 0199 F1162  
 3 L QQA02 0200 F1162  
 3 L QQA02 0201 F1162  
 3 L QQA02 0202 F1162  
 3 L QQA02 0203 F1162  
 3 L QQA02 0204 F1162  
 3 L QQA02 0205 F1162  
 3 A QQA02 0245 F1162  
 3 A QQA02 0246 F1162  
 3 A QQA02 0247 F1162  
 3 A QQA02 0248 F1162  
 3 A QQA02 0249 F1162  
 3 A QQA02 0250 F1162  
 3 A QQA02 0251 F1162  
 3 B QQA02 0321 F1162  
 3 B QQA02 0322 F1162  
 3 B QQA02 0323 F1162  
 3 B QQA02 0324 F1162  
 3 B QQA02 0325 F1162  
 3 B QQA02 0326 F1162  
 3 B QQA02 0327 F1162  
 3 B QQA02 0328 F1162  
 3 C QQA02 0380 F1162  
 3 C QQA02 0381 F1162  
 3 C QQA02 0382 F1162  
 3 C QQA02 0383 F1162  
 3 C QQA02 0384 F1162  
 3 C QQA02 0385 F1162  
 3 C QQA02 0386 F1162  
 3 C QQA02 0387 F1162  
 3 C QQA02 0388 F1162



1PC613 ALPHABETIC DETAIL

2 5 7 9 9 1 1 1 1 1 1 9 2 2 2  
 C 3 A C 8 999 C D 10A 10B 10C 11 DESCRIPTION OF CMDTY/SRVC 2 3 4 5 6 1717 8 9 A 0 1 3 24 \$\$\$\$\$\$

S M  
 V O 1111 222222 22  
 C N 55555 AAAA AAAAAA BB

OAKLAND		CALIFORNIA		969000	4790	05																
3	B	C	Z	5	2	2	V211	000	S1	AIR PASSENGER SERVICE	8	A	4	5	B	16	1	A	J	1	D	30
3	B	C	Z	5	2	2	V211	000	S1	AIR PASSENGER SERVICE	8	A	4	5	B	16	1	A	J	1	A	160
3	B	C	Z	5	2	2	V211	000	S1	AIR PASSENGER SERVICE	8	A	4	5	B	16	1	A	J	1	A	442
3	B	C	Z	5	2	2	V211	000	S1	AIR PASSENGER SERVICE	8	A	4	5	B	16	1	A	J	1	A	346
3	B	C	Z	5	2	2	V211	000	S1	AIR PASSENGER SERVICE	8	A	4	5	B	16	1	A	J	1	B	313
3	B	C	Z	5	2	2	V211	000	S1	AIR PASSENGER SERVICE	8	A	4	5	B	16	1	A	J	1	B	31
3	B	C	Z	5	2	2	V211	000	S1	AIR PASSENGER SERVICE	8	A	4	5	B	16	1	A	J	1	C	220
3	B	C	Z	5	2	2	V211	000	S1	AIR PASSENGER SERVICE	8	A	4	5	B	16	1	A	J	1	C	175
3	B	C	Z	5	2	2	V211	000	S1	AIR PASSENGER SERVICE	8	A	4	5	B	16	1	A	J	1	D	35
3	B	C	Z	5	2	2	V211	000	S1	AIR PASSENGER SERVICE	8	A	4	5	B	16	1	A	J	1	J	240
3	B	C	Z	5	2	2	V211	000	S1	AIR PASSENGER SERVICE	8	A	4	5	B	16	1	A	J	1	A	34
3	B	C	Z	5	2	2	V211	000	S1	AIR PASSENGER SERVICE	8	A	4	5	B	16	1	A	J	1	B	460
3	B	C	Z	5	2	2	V211	000	S1	AIR PASSENGER SERVICE	8	A	4	5	B	16	1	A	J	1	C	179
3	B	C	Z	5	2	2	V211	000	S1	AIR PASSENGER SERVICE	8	A	4	5	B	16	1	A	J	1	C	165
3	B	C	Z	5	2	2	V211	000	S1	AIR PASSENGER SERVICE	8	A	4	5	B	16	1	A	J	1	C	180
3	B	C	Z	5	2	2	V211	000	S1	AIR PASSENGER SERVICE	8	A	4	5	B	16	1	A	J	1	D	45
3	B	C	Z	5	2	2	V211	000	S1	AIR PASSENGER SERVICE	8	A	4	5	B	16	1	A	J	1	J	110
3	B	C	Z	5	2	2	V211	000	S1	AIR PASSENGER SERVICE	8	A	4	5	B	16	1	A	J	1	D	339
3	B	C	Z	5	2	2	V211	000	S1	AIR PASSENGER SERVICE	8	A	4	5	B	16	1	A	J	1	B	112
3	B	C	Z	5	2	2	V211	000	S1	AIR PASSENGER SERVICE	8	A	4	5	B	16	1	A	J	1	C	673
3	B	C	Z	5	2	2	V211	000	S1	AIR PASSENGER SERVICE	8	A	4	5	B	16	1	A	J	1	C	673
3	B	C	Z	5	2	2	V211	000	S1	AIR PASSENGER SERVICE	8	A	4	5	B	16	1	A	J	1	C	936
3	B	C	Z	5	2	2	V211	000	S1	AIR PASSENGER SERVICE	8	A	4	5	B	16	1	A	J	1	C	936
3	B	C	Z	5	2	2	V211	000	S1	AIR PASSENGER SERVICE	8	A	4	5	B	16	1	A	J	1	C	165
3	B	C	Z	5	2	2	V211	000	S1	AIR PASSENGER SERVICE	8	A	4	5	B	16	1	A	J	1	C	165
3	B	C	Z	5	2	2	V211	000	S1	AIR PASSENGER SERVICE	8	A	4	5	B	16	1	A	J	1	E	32
3	B	C	Z	5	2	2	V211	000	S1	AIR PASSENGER SERVICE	8	A	4	5	B	16	1	A	J	1	E	190
3	B	C	Z	5	2	2	V211	000	S1	AIR PASSENGER SERVICE	8	A	4	5	B	16	1	A	J	1	E	190
3	B	C	Z	5	2	2	V211	000	S1	AIR PASSENGER SERVICE	8	A	4	5	B	16	1	A	J	1	E	45
3	B	C	Z	5	2	2	V211	000	S1	AIR PASSENGER SERVICE	8	A	4	5	B	16	1	A	J	1	E	45
3	B	C	Z	5	2	2	V211	000	S1	AIR PASSENGER SERVICE	8	A	4	5	B	16	1	A	J	1	E	402
3	B	C	Z	5	2	2	V211	000	S1	AIR PASSENGER SERVICE	8	A	4	5	B	16	1	A	J	1	E	402
3	B	C	Z	5	2	2	V211	000	S1	AIR PASSENGER SERVICE	8	A	4	5	B	16	1	A	J	1	E	163
3	B	C	Z	5	2	2	V211	000	S1	AIR PASSENGER SERVICE	8	A	4	5	B	16	1	A	J	1	E	163

WORLD AIRWAYS INC  
 3 G OQA02 0681 F11626-82-1  
 3 G OQA02 0682 F11626-82-1  
 3 G OQA02 0683 F11626-82-1  
 3 G OQA02 0684 F11626-82-1  
 3 G OQA02 0685 F11626-82-1  
 3 G OQA02 0686 F11626-82-1  
 3 G OQA02 0687 F11626-82-1  
 3 G OQA02 0688 F11626-82-1  
 3 H OQA02 0608 F11626-82-1  
 3 H OQA02 0756 F11626-82-1  
 3 H OQA02 0757 F11626-82-1  
 3 H OQA02 0758 F11626-82-1  
 3 H OQA02 0759 F11626-82-1  
 3 H OQA02 0760 F11626-82-1  
 3 H OQA02 0761 F11626-82-1  
 3 H OQA02 0762 F11626-82-1  
 3 H OQA02 0763 F11626-82-1  
 3 H OQA02 0764 F11626-82-1  
 3 H OQA02 0765 F11626-82-1  
 3 H OQA02 0766 F11626-82-1  
 3 H OQA02 0767 F11626-82-1  
 3 H OQA02 0768 F11626-82-1  
 3 H OQA02 0780 F11626-82-1  
 3 H OQA02 0781 F11626-82-1  
 3 J OQA02 0879 F11626-82-1  
 3 I OQA02 0880 F11626-82-1  
 3 I OQA02 0881 F11626-82-1  
 3 I OQA02 0882 F11626-82-1  
 3 I OQA02 0883 F11626-82-1  
 3 I OQA02 0884 F11626-82-1  
 3 I OQA02 0885 F11626-82-1  
 3 I OQA02 0886 F11626-82-1

WORLD BOOK ENCYCLOPEDIA I  
 4 C 00400 2100 DLA420-83-

WORLD ELECTRONICS INC  
 3 I OJA11 0153 F22600-83-

WORLD LANDSCAPING  
 2 I C2474 W847 N62474-80-

WORLD LANDSCAPING  
 3 J OSD08 0013 F04605-81

											1																
5	7	99						1 1 1 1 1			1 1 9 2 2 2						1										
3	A	C	8	999	C	D	10A	10B	10C	11	DESCRIPTION OF CMDTY/SRVC	2	3	4	5	6	1717	8	9	A	0	1	3	24	\$\$\$\$\$(000)		
OAKLAND											CALIFORNIA 969000 4790 05																
B	C	Z	5	2	2	V211	000	S1	AIR PASSENGER SERVICE		8	A	4	5	B	16	1	A	J	1	C				1,003		
B	C	Z	5	2	2	V211	000	S1	AIR PASSENGER SERVICE		8	A	4	5	B	16	1	A	J	1	D				165		
B	C	Z	5	2	2	V211	000	S1	AIR PASSENGER SERVICE		8	A	4	5	B	16	1	A	J	1	E				45		
B	C	Z	5	2	2	V211	000	S1	AIR PASSENGER SERVICE		8	A	4	5	B	16	1	A	J	1	E				173		
B	C	Z	5	2	2	V211	000	S1	AIR PASSENGER SERVICE		8	A	4	5	B	16	1	A	J	1	F				422		
B	C	Z	5	2	2	V211	000	S1	AIR PASSENGER SERVICE		8	A	4	5	B	16	1	A	J	1	F				189		
B	C	Z	5	2	2	V211	000	S1	AIR PASSENGER SERVICE		8	A	4	5	B	16	1	A	J	1	F				174		
B	C	Z	5	2	2	V211	000	S1	AIR PASSENGER SERVICE		8	A	4	5	B	16	1	A	J	1	F				175		
B	C	Z	5	2	2	V211	000	S1	AIR PASSENGER SERVICE		8	A	4	5	B	16	1	A	J	1	K				50		
B	C	Z	5	2	2	V211	000	S1	AIR PASSENGER SERVICE		8	A	4	5	B	16	1	A	J	1	D				345		
B	C	Z	5	2	2	V211	000	S1	AIR PASSENGER SERVICE		8	A	4	5	B	16	1	A	J	1	E				175		
B	C	Z	5	2	2	V211	000	S1	AIR PASSENGER SERVICE		8	A	4	5	B	16	1	A	J	1	E				165		
B	C	Z	5	2	2	V211	000	S1	AIR PASSENGER SERVICE		8	A	4	5	B	16	1	A	J	1	F				41		
B	C	Z	5	2	2	V211	000	S1	AIR PASSENGER SERVICE		8	A	4	5	B	16	1	A	J	1	F				188		
B	C	Z	5	2	2	V211	000	S1	AIR PASSENGER SERVICE		8	A	4	5	B	16	1	A	J	1	F				153		
B	C	Z	5	2	2	V211	000	S1	AIR PASSENGER SERVICE		8	A	4	5	B	16	1	A	J	1	F				252		
B	C	Z	5	2	2	V211	000	S1	AIR PASSENGER SERVICE		8	A	4	5	B	16	1	A	J	1	G				260		
B	C	Z	5	2	2	V211	000	S1	AIR PASSENGER SERVICE		8	A	4	5	B	16	1	A	J	1	G				183		
B	C	Z	5	2	2	V211	000	S1	AIR PASSENGER SERVICE		8	A	4	5	B	16	1	A	J	1	G				100		
B	C	Z	5	2	2	V211	000	S1	AIR PASSENGER SERVICE		8	A	4	5	B	16	1	A	J	1	G				175		
B	C	Z	5	2	2	V211	000	S1	AIR PASSENGER SERVICE		8	A	4	5	B	16	1	A	J	1	H				11		
B	C	Z	5	2	2	V211	000	S1	AIR PASSENGER SERVICE		8	A	4	5	B	16	1	A	J	1	H				94		
B	C	Z	5	2	2	V211	000	S1	AIR PASSENGER SERVICE		8	A	4	5	B	16	1	A	J	1	H				190		
B	C	Z	5	2	2	V211	000	S1	AIR PASSENGER SERVICE		8	A	4	5	B	16	1	A	J	1	G				166		
B	C	Z	5	2	2	V211	000	S1	AIR PASSENGER SERVICE		8	A	4	5	B	16	1	A	J	1	E				525		
B	C	Z	5	2	2	V211	000	S1	AIR PASSENGER SERVICE		8	A	4	5	B	16	1	A	J	1	E				203		
B	C	Z	5	2	2	V211	000	S1	AIR PASSENGER SERVICE		8	A	4	5	B	16	1	A	J	1	G				165		
B	C	Z	5	2	2	V211	000	S1	AIR PASSENGER SERVICE		8	A	4	5	B	16	1	A	J	1	I				50		
B	C	Z	5	2	2	V211	000	S1	AIR PASSENGER SERVICE		8	A	4	5	B	16	1	A	J	1	F				1,150		
B	C	Z	5	2	2	V211	000	S1	AIR PASSENGER SERVICE		8	A	4	5	B	16	1	A	J	1	G				310		
B	C	Z	5	2	2	V211	000	S1	AIR PASSENGER SERVICE		8	A	4	5	B	16	1	A	J	1	G				975		
B	C	Z	5	2	2	V211	000	S1	AIR PASSENGER SERVICE		8	A	4	5	B	16	1	A	J	1	H				235		
TOTAL											104 62,676																
CHICAGO											ILLINOIS 047716 1710 14																
B	C	A	1	2	2	7610	000	C9E	BOOKS AND PAMPHLETS		6	A	3	5	A	1001	5	B	J	1	C				36		
KEESLER AFB											MISSISSIPPI 060234 1330 25																
B	C	E	5	2	2	Z119	000	C2	MAINT-REPAIR-ALTER/OTHER ADM		8	A	3	4	J	01B	1	B	J	1	I				35		
LONG BEACH											CALIFORNIA 027206 3840 05																
A	C	C	1	2	2	S208	000	S1	LANDSCAPING - GROUNDSKEEPING		4	6	8	5	J	17B	7	A	J	1	H				41		
MARCH AFB											CALIFORNIA 027206 4050 05																
A	C	C	5	2	2	S299	000	S1	OTHER HOUSEKEEPING SERVICES		8	A	6	4	J	01B	1	B	J	1	I				119		
TOTAL											2 160																

PC613 ALPHABETIC DATA

S M  
V O 1111 22222 22  
C N 55555 AAAA AAAAAA BB

---

WORLD VISION ENTERPRISES  
1 I 0Z002 0102 MDA902-83  
1 I 0Z002 0103 MDA902-83  
L

WORLD WIDE CONSTRUCTION  
2 I C2472 B362 N62472-81  
2 I C2472 B359 N62472-83  
L

WORLD WIDE PACKAGING & E  
4 G 00400 3601 DLA400-83

WORLDWIDE SERVICES INC  
1 K ODA03 0003 DADA03-82

WORLDWIDE SERVICES INC  
3 L OJA14 0060 F05600-80  
3 L OJA14 0066 F05600-80  
3 L OJA14 0067 F05600-80  
3 C OJA14 0084 F05600-80  
3 C OJA14 0085 F05600-80  
3 C OJA14 0086 F05600-80  
L  
CO

WORMALD USA INC  
2 A BH004 2045 N00024-83  
2 A BH004 2046 N00024-83  
2 G BH004 7917 N00024-83  
2 F JA112 4673 N00104-83  
L

WORMSER AUTOBUSBETRIEB  
1 G OJA37 0164 DAJA37-82

WORNALL ELECTRONICS  
5 F OCW27 0062 DACW27-80

WORONER CORP  
1 E OAB07 4232 DAAB07-8  
1 E OAB07 4340 DAAB07-8  
1 F OAB07 4436 DAAB07-8  
1 G OAB07 4573 DAAB07-8  
1 G OAB07 4790 DAAB07-8  
1 G OAB07 4866 DAAB07-8



2 22 22222 5 7 9 9 1 1 1 1 1 1 1 9 2 2 2  
 A BB CCCCC 3 A C 8 999 C D 10A 10B 10C 11 DESCRIPTION OF CMDTY/SRVC 2 3 4 5 6 1717 8 9 A 0 1 3 24 \$\$\$\$\$\$(000)

ST PETERSBURG FLORIDA 090643 3380 10  
 7-83-CC071 B C A 5 2 2 5805 000 A7 TELEPHONE AND TELEGRAPH EQUI 8 A 3 4 J 01B 1 B J 1 H 121  
 LOCATION TOTAL 7 1,565

ROOSEVELT ROADS PUERTO RCO 093276 0840 PR  
 0-81-C1431 D C Z 1 2 2 2199 000 C2 MAINT-REPAIR-ALTER/MISCELLAN 8 A 3 4 J 01B 1 B J 1 F 113  
 0-81-C1657 E C Z 1 2 2 2199 000 C2 MAINT-REPAIR-ALTER/MISCELLAN 8 A 3 4 J 01B 1 B J 1 F 145  
 LOCATION TOTAL 2 458

JACKSONVILLE FLORIDA 091213 1740 10  
 17-82-0573 D C E 5 1 2 Y299 000 C2 CONSTRUCTION/ALL OTHER NON-B 8 A 3 4 J 01B 1 B J 1 B 69

JACKSONVILLE FLORIDA 035716 1740 10  
 17-83-C0008 D C E 5 2 2 J099 000 C9E MAINT-REPAIR OF EQ/MISCELLAN 8 A 3 4 J 01B 1 B J 1 K 94

ABERDEEN PROV GRND MARYLAND 092569 0020 21  
 5 INC 05-83-C0157 D C E 5 2 2 Z119 000 C2 MAINT-REPAIR-ALTER/OTHER ADM 8 A 3 4 J 01B 1 B J 1 H 100

BUFFALO NEW YORK 015007 1000 33  
 SORS INC 24-80-C4355 B C A 1 2 2 4310 000 A3 COMPRESSORS AND VACUUM PUMPS 8 A 6 3 B 0000 0 J 4 F 40  
 04-76-A0387 B C A 1 2 2 4310 000 A3 COMPRESSORS AND VACUUM PUMPS 8 A 4 5 A 1015 5 A J 1 L 40  
 04-76-A0387 B C A 1 2 2 2825 000 A3 STEAM TURBINES AND COMPONENT 8 A 4 5 A 1015 5 B J 1 A 442  
 89-83-C0388 B C A 1 2 2 4310 000 C9E COMPRESSORS AND VACUUM PUMPS 8 A 3 5 C 1015 1 B J 1 E 34  
 00-82-G0003 B C A 1 2 2 4310 000 A3 COMPRESSORS AND VACUUM PUMPS 6 A 4 5 C 1013 1 B J 1 J 38  
 00-82-G0003 B C A 1 2 2 4310 000 A3 COMPRESSORS AND VACUUM PUMPS 6 A 4 5 A 1015 5 B J 1 J 42  
 00-82-G0003 B C A 5 2 2 4310 000 A3 COMPRESSORS AND VACUUM PUMPS 6 A 4 5 A 1015 5 B J 1 K 31  
 00-82-G0003 B C A 1 2 2 4310 000 A3 COMPRESSORS AND VACUUM PUMPS 6 E 4 5 A 1013 5 B J 1 K 35  
 LOCATION TOTAL 8 172-

HARRISON NEW JERSEY 969300 1780 31  
 04-77-A0024 B C A 1 2 2 4320 000 A3 POWER AND HAND PUMPS 8 A 4 5 A 1015 5 B J 1 K 94  
 04-77-A0024 B C A 1 2 2 4320 000 A3 POWER AND HAND PUMPS 8 A 4 5 A 1015 5 B J 1 L 154  
 04-77-A0024 B C A 1 2 2 4320 000 A3 POWER AND HAND PUMPS 8 A 4 5 A 1015 5 A J 1 E 03  
 04-82-C3241 B C A 1 2 2 4320 000 A3 POWER AND HAND PUMPS 8 A 3 5 A 1015 5 B J 1 A 100  
 04-82-G0123 B C A 1 2 2 4320 000 A3 POWER AND HAND PUMPS 8 A 4 5 A 1015 5 B J 1 J 25  
 04-82-G0123 B C A 1 2 2 5330 000 A3 PACKING AND GASKET MATERIALS 8 A 4 5 A 1015 5 B J 1 K 48  
 04-82-G0123 B C A 1 2 2 4320 000 A3 POWER AND HAND PUMPS 8 A 4 5 A 1015 5 B J 1 E 220  
 04-82-G0123 B C A 1 2 2 4320 000 A3 POWER AND HAND PUMPS 8 A 4 5 A 1015 5 B J 1 A 33  
 04-82-G0123 B C A 1 2 2 4320 000 A3 POWER AND HAND PUMPS 8 A 4 5 A 1015 5 B J 1 A 52  
 04-82-G0123 B C A 1 2 2 4320 000 A3 POWER AND HAND PUMPS 8 A 4 5 A 1015 5 B J 1 A 58  
 04-82-G0123 B C A 1 2 2 4320 000 A3 POWER AND HAND PUMPS 8 A 4 5 A 1015 5 B J 1 D 68  
 04-82-G0123 B C A 1 2 2 4320 000 A3 POWER AND HAND PUMPS 8 A 4 5 A 1015 5 A J 2 F 1 431  
 04-82-G0123 B C A 1 2 2 4320 000 A3 POWER AND HAND PUMPS 8 A 4 5 A 1015 5 B J 1 E 73  
 04-82-G0123 B C A 1 2 2 5320 000 A3 RIVETS 6 A 4 5 A 1015 5 B J 1 G 201  
 04-82-G0123 B C A 1 2 2 4320 000 A3 POWER AND HAND PUMPS 8 A 4 5 A 1015 5 B J 1 B 141  
 04-82-G0123 B C A 1 2 2 4320 000 A3 POWER AND HAND PUMPS 8 A 4 5 A 1015 5 B J 1 I 98  
 04-82-G0123 B C A 1 2 2 4320 000 A3 POWER AND HAND PUMPS 8 E 4 5 A 1015 5 B J 1 I 43

IPC613 ALPH B  
 S M  
 V O 1111  
 C N 55555 AAAA

WORTHINGTON CO  
 2 I JA111 8205  
 2 I JA114 8395  
 2 C JA114 1884  
 2 A JA111 1359  
 2 I JA113 7376  
 2 I RC100 0157  
 2 K SA100 0510  
 2 K SA101 0510

WORTHINGTON COI  
 2 A JA111 1254  
 2 A JA115 1339  
 2 C JA111 1757  
 2 C JA111 1764  
 2 C JA111 2458  
 2 C JA115 2646  
 2 D PA100 1336  
 2 F JA111 4101  
 2 F JA111 4102  
 2 F JA111 4755  
 2 F JA111 4762  
 2 G JA111 4821  
 2 I JA111 7515  
 2 I JA114 8394  
 2 I JA118 8610  
 2 C JA114 1883  
 2 F JA111 4603  
 2 F JA111 4603  
 2 F JA111 4603  
 2 F JA111 4603  
 2 I JA111 7460  
 2 C JA113 2432  
 2 I JA111 6865  
 4 L 00500 0542  
 4 L 00700 0581  
 4 K 00700 0450  
 4 L 00700 0659  
 4 L 00700 0660  
 4 L 00700 0664  
 4 L 00700 0682  
 4 L 00700 0684  
 4 L 00700 0708  
 4 L 00700 0745  
 4 L 00700 0785  
 4 L 00700 0908  
 4 A 00700 0945  
 4 A 00700 0946  
 4 A 00700 0966  
 4 A 00700 1157



S M  
V O 1111  
C N 5555 AAAA

2 22 22222 5 7 9 9 1 1 1 1 1 1 1 9 2 2 2  
A BB CCCC 3 A C 8 999 C D 10A 10B 10C 11 DESCRIPTION OF COMTY/SRVC 2 3 4 5 6 1717 8 9 A O 1 3 24 \$\$\$1331000

HARRISON				NEW JERSEY				969300	1780	31
4-82-G0123	B C A 1	2 2	4320 000 A3	POWER AND HAND PUMPS	8 A 4 5 D	1015 5 B	J 1 1	36		
4-82-G0123	B C A 1	2 2	4320 000 A3	POWER AND HAND PUMPS	8 A 4 5 A	1015 5 B	J 1 1	41		
4-83-CC035	B C A 1	2 2	4320 000 A3	POWER AND HAND PUMPS	8 4 3 5 A 02	5 B	J 1 B	3		
4-83-C1732	B C A 1	2 2	4320 000 A3	POWER AND HAND PUMPS	8 E 3 5 A	1015 5 B	J 1 A	36		
4-83-C5700	B C A 1	2 2	2825 000 A3	STEAM TURBINES AND COMPONENT	8 4 3 5 A	1015 5 B	J 1 1	31		
4-83-C0146	B C A 1	2 2	4320 000 A3	POWER AND HAND PUMPS	8 A 3 5 B 02	1 B	J 1 F	34		
4-83-CA007	D C A 1	2 2	4320 000 A3	POWER AND HAND PUMPS	8 A 3 5 C	1015 5 B	J 1 1	57		
4-83-CA007	D C A 1	2 2	4320 000 A3	POWER AND HAND PUMPS	8 A 3 5 C	1015 5 B	J 1 1	57		
LOCATION TOTAL			25					2,381		

BUFFALO				NEW YORK				969300	1000	33
4-76-A0387	B C A 1	2 2	2825 000 A3	STEAM TURBINES AND COMPONENT	8 A 4 5 A	1015 5 B	J 1 1	17		
4-76-A0387	B C A 1	2 2	2825 000 A3	STEAM TURBINES AND COMPONENT	8 A 4 5 A	1015 5 B	J 1 A	34		
4-76-A0387	B C A 1	2 2	4310 000 A3	COMPRESSORS AND VACUUM PUMPS	8 4 4 5 A	1015 5 B	J 1 B	36		
4-76-A0387	B C A 1	2 2	4310 000 A3	COMPRESSORS AND VACUUM PUMPS	8 4 4 5 A	1015 5 B	J 1 B	37		
4-76-A0387	B C A 1	2 2	4310 000 A3	COMPRESSORS AND VACUUM PUMPS	8 4 4 5 A	1015 5 B	J 1 C	213		
4-76-A0387	B C A 1	2 2	2825 000 A3	STEAM TURBINES AND COMPONENT	8 A 4 5 A	1015 5 B	J 1 C	33		
4-76-A0387	B C A 1	2 2	9999 000 A3	MISCELLANEOUS ITEMS	8 4 4 5 A	1001 5 B	J 1 D	40		
4-76-A0387	B C A 1	2 2	4310 000 A3	COMPRESSORS AND VACUUM PUMPS	8 A 4 5 A	1015 5 B	J 1 E	139		
4-76-A0387	B C A 1	2 2	4930 000 A3	LUBRICATION & FUEL DISPENSIN	8 A 4 5 A	1015 5 B	J 1 D	140		
4-76-A0387	B C A 1	2 2	4930 000 A3	LUBRICATION & FUEL DISPENSIN	8 A 4 5 A	1015 5 B	J 1 F	36		
4-76-A0387	B C A 1	2 2	4310 000 A3	COMPRESSORS AND VACUUM PUMPS	8 A 4 5 A	1015 5 B	J 1 F	34		
4-76-A0387	B C A 1	2 2	4310 000 A3	COMPRESSORS AND VACUUM PUMPS	8 A 4 5 A	1015 5 B	J 1 G	100		
4-76-A0387	B C A 1	2 2	4310 000 A3	COMPRESSORS AND VACUUM PUMPS	8 E 4 5 A	1015 5 B	J 1 1	35		
4-76-A0387	C C A 1	2 2	4310 000 A3	COMPRESSORS AND VACUUM PUMPS	8 4 4 5 A	1015 5 B	J 2 1	56		
4-76-A0387	B C A 1	2 2	4310 000 A3	COMPRESSORS AND VACUUM PUMPS	8 4 4 5 A	1015 5 B	J 1 1	81		
04-83-CC022	B C A 1	2 2	4310 000 A3	COMPRESSORS AND VACUUM PUMPS	8 E 3 5 A 02	5 B	J 1 A	80		
04-83-CK296	B C A 1	2 2	4310 000 A3	COMPRESSORS AND VACUUM PUMPS	8 A 3 5 A	1015 5 B	J 1 F	43		
04-83-CK296 1	B C A 1	2 2	4310 000 A3	COMPRESSORS AND VACUUM PUMPS	8 A 3 5 A	1015 5 B	J 1 F	60		
04-83-CK296 2	B C A 1	2 2	4310 000 A3	COMPRESSORS AND VACUUM PUMPS	8 A 3 5 A	1015 5 B	J 1 F	43		
04-83-C2031	B C A 1	2 2	4820 000 A3	VALVES NONPOWERED	8 A 3 5 A	1015 1 B	J 1 1	104		
04-83-C6231	B C A 1	2 2	4310 000 A3	COMPRESSORS AND VACUUM PUMPS	8 A 3 5 A	1015 5 B	J 1 C	65		
04-83-C6231	B C A 1	2 2	4310 000 A3	COMPRESSORS AND VACUUM PUMPS	8 A 6 5 A	1015 5 B	J 1 H	65		
00-83-C0055	B C A 5	2 2	5330 000 C9E	PACKING AND GASKET MATERIALS	6 A 3 5 A	1013 5 B	J 1 L	29		
00-82-C1542	B C A 8	2 2	4310 000 C9E	COMPRESSORS AND VACUUM PUMPS	6 A 6 5 B 01A	1 B	J 1 K	80		
00-82-G0003	B C A 5	2 2	4310 000 A3	COMPRESSORS AND VACUUM PUMPS	6 A 4 5 A	1015 5 B	J 1 K	65		
00-82-G0003	B C A 5	2 2	4310 000 A3	COMPRESSORS AND VACUUM PUMPS	6 A 4 5 C	1015 1 B	J 1 L	45		
00-82-G0003	B C A 5	2 2	4310 000 A3	COMPRESSORS AND VACUUM PUMPS	6 A 4 5 A	1015 5 B	J 1 L	42		
00-82-G0003	B C A 5	2 2	4310 000 A3	COMPRESSORS AND VACUUM PUMPS	6 A 4 5 A	1015 5 B	J 1 L	76		
00-82-G0003	B C A 5	2 2	4310 000 A3	COMPRESSORS AND VACUUM PUMPS	6 A 4 5 B	1013 5 B	J 1 L	38		
00-82-G0003	B C A 5	2 2	4310 000 A3	COMPRESSORS AND VACUUM PUMPS	6 E 4 5 A	1015 5 B	J 1 L	42		
00-82-G0003	B C A 5	2 2	4420 000 A3	HEAT EXCHANGERS AND STEAM CO	6 A 4 5 A	1013 5 B	J 1 L	49		
00-82-G0003	B C A 5	2 2	4310 000 C9F	COMPRESSORS AND VACUUM PUMPS	6 A 4 5 D	1015 5 B	J 1 L	51		
00-82-G0003	B C A 1	2 2	4310 000 A3	COMPRESSORS AND VACUUM PUMPS	6 A 4 5 A	1013 5 B	J 1 L	28		
00-82-G0003	B C A 5	2 2	4310 000 A3	COMPRESSORS AND VACUUM PUMPS	6 A 4 5 A	1015 5 B	J 1 L	89		
00-82-G0003	B C A 5	2 2	4310 000 A3	COMPRESSORS AND VACUUM PUMPS	6 A 4 3 A	1015 5 B	J 1 L	40		
00-82-G0003	B C A 5	2 2	4320 000 A3	POWER AND HAND PUMPS	6 A 4 5 A	1013 5 B	J 1 L	31		
00-82-G0003	B C A 5	2 2	4310 000 A3	COMPRESSORS AND VACUUM PUMPS	6 A 4 5 A	1013 5 B	J 1 L	49		
00-82-G0003	B C A 5	2 2	4310 000 A3	COMPRESSORS AND VACUUM PUMPS	6 A 4 5 A	1013 5 B	J 1 A	49		

WORTHINGTON COR  
 4 B 00700 1323  
 4 B 00700 1377  
 4 B 00700 1378  
 4 B 00700 1379  
 4 B 00700 1484  
 4 B 00700 1540  
 4 B 00700 1549  
 4 B 00700 1610  
 4 B 00700 1620  
 4 B 00700 1651  
 4 B 00700 1665  
 4 B 00700 1724  
 4 B 00700 1763  
 4 B 00700 1765  
 4 C 00700 1921  
 4 C 00700 1997  
 4 C 00700 2117  
 4 C 00700 2136  
 4 D 00700 2469  
 4 D 00700 2491  
 4 D 00700 2514  
 4 D 00700 2517  
 4 D 00700 2579  
 4 D 00700 2583  
 4 D 00700 2593  
 4 E 00700 2759  
 4 E 00700 2808  
 4 E 00700 2809  
 4 E 00700 2814  
 4 E 00700 2855  
 4 E 00700 2952  
 4 E 00700 2956  
 4 E 00700 2994  
 4 E 00700 3017  
 4 E 00700 3018  
 4 F 00700 3336  
 4 F 00700 3457  
 4 F 00700 3463  
 4 F 00700 3466  
 4 F 00700 3491  
 4 F 00700 3509  
 4 F 00700 3516  
 4 F 00700 3521  
 4 F 00700 3531  
 4 F 00700 3540  
 4 F 00700 3571  
 4 F 00700 3577  
 4 F 00700 3620  
 4 F 00700 3647

22 22222 5 7 9 9 1 1 1 1 1 1 1 9 2 2 2  
BB CCCC 3 A C 8 999 C D 10A 10B 10C 11 DESCRIPTION OF CMDTY/SRVC 2 3 4 5 6 1717 8 9 A 0 1 3 24 \$\$\$\$\$\$ (000)

MPC613 ALP ABE

S M  
V O 1111  
C N 5555 AAAA

	BUFFALO				NEW YORK				969300	1000	33											
0-82-00003	B	C	A	5	2	2	4320	000	A3	POWER AND HAND PUMPS	6	A	4	5	D	1013	5	B	J	1	A	28
0-82-00003	B	C	A	5	2	2	4310	000	A3	COMPRESSORS AND VACUUM PUMPS	6	A	4	5	D	1015	5	B	J	1	A	38
0-82-00003	B	C	A	5	2	2	4310	000	A3	COMPRESSORS AND VACUUM PUMPS	6	A	4	5	A	1013	5	B	J	1	A	37
0-82-00003	B	C	A	5	2	2	4310	000	A3	COMPRESSORS AND VACUUM PUMPS	6	A	4	5	A	1015	5	B	J	1	A	30
0-82-00003	B	C	A	5	2	2	4310	000	A3	COMPRESSORS AND VACUUM PUMPS	6	A	4	5	A	1015	5	B	J	1	B	27
0-82-00003	B	C	A	5	2	2	4310	000	A3	COMPRESSORS AND VACUUM PUMPS	6	A	4	5	A	1013	5	B	J	1	B	40
0-82-00003	B	C	A	5	2	2	4310	000	A3	COMPRESSORS AND VACUUM PUMPS	6	A	4	5	A	1015	5	B	J	1	B	340
0-82-00003	B	C	A	5	2	2	4310	000	A3	COMPRESSORS AND VACUUM PUMPS	6	A	4	5	C	1015	1	B	J	1	B	23
0-82-00003	B	C	A	5	2	2	4310	000	C9E	COMPRESSORS AND VACUUM PUMPS	6	A	4	5	A	1013	5	B	J	1	B	52
0-82-00003	B	C	A	5	2	2	4310	000	C9E	COMPRESSORS AND VACUUM PUMPS	6	A	4	5	A	1015	5	B	J	1	B	53
0-82-00003	B	C	A	5	2	2	4310	000	A3	COMPRESSORS AND VACUUM PUMPS	6	A	4	5	A	1015	5	B	J	1	B	50
0-82-00003	B	C	A	5	2	2	4310	000	A3	COMPRESSORS AND VACUUM PUMPS	6	A	4	5	C	1015	1	B	J	1	B	61
0-82-00003	B	C	A	5	2	2	4310	000	A3	COMPRESSORS AND VACUUM PUMPS	6	A	4	5	D	1015	5	B	J	1	B	27
0-82-00003	B	C	A	5	2	2	4310	000	A3	COMPRESSORS AND VACUUM PUMPS	6	A	4	5	A	1015	5	B	J	1	B	35
0-82-00003	B	C	A	5	2	2	4310	000	C9E	COMPRESSORS AND VACUUM PUMPS	6	A	4	5	A	1015	5	B	J	1	C	26
0-82-00003	B	C	A	5	2	2	4310	000	A3	COMPRESSORS AND VACUUM PUMPS	6	A	4	5	A	1015	5	B	J	1	C	50
0-82-00003	B	C	A	5	2	2	4310	000	A3	COMPRESSORS AND VACUUM PUMPS	6	A	4	5	A	1015	5	B	J	1	C	29
0-82-00003	B	C	A	5	2	2	4310	000	C9E	COMPRESSORS AND VACUUM PUMPS	6	A	4	5	A	1013	5	B	J	1	C	60
0-82-00003	B	C	A	5	2	2	4310	000	A3	COMPRESSORS AND VACUUM PUMPS	6	A	4	5	A	1013	5	B	J	1	D	38
0-82-00003	B	C	A	1	2	2	4310	000	C9E	COMPRESSORS AND VACUUM PUMPS	6	A	4	5	A	1013	5	B	J	1	D	27
0-82-00003	B	C	A	5	2	2	4310	000	A3	COMPRESSORS AND VACUUM PUMPS	6	A	4	5	D	1015	5	B	J	1	D	33
0-82-00003	B	C	A	5	2	2	4310	000	A3	COMPRESSORS AND VACUUM PUMPS	6	A	4	5	C	1015	1	B	J	1	D	43
0-82-00003	B	C	A	5	2	2	4310	000	A3	COMPRESSORS AND VACUUM PUMPS	6	A	4	5	A	1015	5	B	J	1	D	49
0-82-00003	B	C	A	5	2	2	4310	000	C9E	COMPRESSORS AND VACUUM PUMPS	6	A	3	5	C	1015	1	B	J	1	D	66
0-82-00003	B	C	A	5	2	2	4310	000	A3	COMPRESSORS AND VACUUM PUMPS	6	A	4	5	C	1015	1	B	J	1	D	56
0-82-00003	B	C	A	5	2	2	4310	000	A3	COMPRESSORS AND VACUUM PUMPS	6	A	4	5	C	1015	1	B	J	1	D	89
0-82-00003	B	C	A	5	2	2	4310	000	A3	COMPRESSORS AND VACUUM PUMPS	6	A	4	5	A	1015	5	B	J	1	D	93
0-82-00003	B	C	A	5	2	2	4310	000	A3	COMPRESSORS AND VACUUM PUMPS	6	A	4	5	A	1015	5	B	J	1	D	32
0-82-00003	B	C	A	5	2	2	4310	000	A3	COMPRESSORS AND VACUUM PUMPS	6	A	4	5	A	1013	5	B	J	1	D	29
0-82-00003	B	C	A	5	2	2	4310	000	A3	COMPRESSORS AND VACUUM PUMPS	6	A	4	5	A	1015	5	B	J	1	E	32
0-82-00003	B	C	A	5	2	2	4310	000	C9E	COMPRESSORS AND VACUUM PUMPS	6	A	4	5	A	1015	5	B	J	1	E	56
0-82-00003	B	C	A	1	2	2	4310	000	A3	COMPRESSORS AND VACUUM PUMPS	6	A	4	5	C	1013	1	B	J	1	E	41
0-82-00003	B	C	A	5	2	2	4320	000	A3	POWER AND HAND PUMPS	6	A	4	5	A	1013	5	B	J	1	E	51
0-82-00003	B	C	A	5	2	2	4310	000	A3	COMPRESSORS AND VACUUM PUMPS	6	A	4	5	A	1015	5	B	J	1	E	85
0-82-00003	B	C	A	5	2	2	4310	000	A3	COMPRESSORS AND VACUUM PUMPS	6	A	4	5	C	1013	1	B	J	1	E	41
0-82-00003	B	C	A	5	2	2	4310	000	C9E	COMPRESSORS AND VACUUM PUMPS	6	A	4	5	A	1013	5	B	J	1	F	56
0-82-00003	B	C	A	5	2	2	4310	000	A3	COMPRESSORS AND VACUUM PUMPS	6	A	4	5	A	1015	5	B	J	1	F	67
0-82-00003	B	C	A	5	2	2	4310	000	A3	COMPRESSORS AND VACUUM PUMPS	6	A	4	5	A	1015	5	B	J	1	F	25
0-82-00003	B	C	A	5	2	2	4310	000	A3	COMPRESSORS AND VACUUM PUMPS	6	A	4	5	B	1015	5	B	J	1	F	50
0-82-00003	B	C	A	5	2	2	4310	000	A3	COMPRESSORS AND VACUUM PUMPS	6	A	4	5	A	1013	5	B	J	1	F	42
0-82-00003	B	C	A	5	2	2	4310	000	A3	COMPRESSORS AND VACUUM PUMPS	6	A	4	5	C	1015	1	B	J	1	F	49
0-82-00003	B	C	A	5	2	2	4310	000	C9E	COMPRESSORS AND VACUUM PUMPS	6	A	4	5	A	1015	5	A	J	1	F	51
0-82-00003	B	C	A	5	2	2	4310	000	A3	COMPRESSORS AND VACUUM PUMPS	6	E	4	5	A	1015	5	B	J	1	F	23
0-82-00003	B	C	A	5	2	2	4310	000	A3	COMPRESSORS AND VACUUM PUMPS	6	A	4	5	A	1013	5	B	J	1	F	22
0-82-00003	B	C	A	5	2	2	4310	000	A3	COMPRESSORS AND VACUUM PUMPS	6	A	4	5	A	1015	5	B	J	1	F	29
0-82-00003	B	C	A	5	2	2	4310	000	A3	COMPRESSORS AND VACUUM PUMPS	6	A	4	5	A	1015	5	B	J	1	F	27
0-82-00003	B	C	A	5	2	2	4310	000	A3	COMPRESSORS AND VACUUM PUMPS	6	A	4	5	A	1015	5	B	J	1	F	39
0-82-00003	B	C	A	5	2	2	4310	000	A3	COMPRESSORS AND VACUUM PUMPS	6	A	4	5	D	1013	5	B	J	1	F	31
0-82-00003	B	C	A	5	2	2	4310	000	A3	COMPRESSORS AND VACUUM PUMPS	6	A	4	5	A	1015	5	B	J	1	F	145

WORTHINGTON CORP

- 4 F 00700 3662
- 4 G 00700 3809
- 4 G 00700 3986
- 4 G 00700 3999
- 4 G 00700 4001
- 4 G 00700 4004
- 4 H 00700 4106
- 4 H 00700 4482
- 4 H 00700 4513
- 4 H 00700 4517
- 4 I 00700 4599
- 4 I 00700 4671
- 4 I 00700 5042
- 4 I 00700 5052
- 4 I 00700 5070
- 4 I 00700 5158
- 4 I 00700 5162
- 4 C 00700 1930
- 4 D 00700 2411
- 4 D 00700 2398
- 4 G 00700 3906
- 4 A 00700 1106
- 4 A 00900 0827

WORTHINGTON DIA

- 3 L 00A13 0057
- 3 G 01A12 0158
- 4 K 00120 0267
- 4 L 00120 0267

WORTHINGTON DIA

- 3 I 01A03 0160

WORTHINGTON GRO

- 4 G 00700 3830

WORTHINGTON PUM

- 2 H JA111 6255
- 2 H JA111 6256
- 2 A RA100 0252

S M  
V O 1111 22  
C N 5555 AAAA AA

2 22 22222 5 7 9 9 1 1 1 1 1 1 1 9 2 2 2  
A BB CCCCC 3 A C B 999 C D 10A 10B 10C 11 DESCRIPTION OF COMDTY/SRVC 2 3 4 5 6 1717 8 9 A 0 1 3 2 5 6 5 5 5 5 5 0 0 0 0

BUFFALO		NEW YORK		969300 1000 33	
0-82-G0003	B C A 5	2 2	4310 000 A3	COMPRESSORS AND VACUUM PUMPS	6 A 4 5 A 1015 5 B J 1 H 35
0-82-G0003	B C A 5	2 2	3040 000 C9E	MISCELLANEOUS POWER TRANSMIS	6 A 4 5 A 1013 5 B J 1 G 72
0-82-G0003	B C A 1	2 2	4710 000 A3	PIPE AND TUBE	6 A 4 5 A 1013 5 B J 1 G 43
0-82-G0003	B C A 1	2 2	4310 000 A3	COMPRESSORS AND VACUUM PUMPS	6 A 4 5 A 1013 5 B J 1 G 75
0-82-G0003	B C A 1	2 2	4310 000 A3	COMPRESSORS AND VACUUM PUMPS	6 A 4 5 A 1015 5 B J 1 G 26
0-82-G0003	B C A 1	2 2	4310 000 A3	COMPRESSORS AND VACUUM PUMPS	6 A 4 5 A 1015 5 B J 1 G 44
0-82-G0003	B C A 1	2 2	4310 000 A3	COMPRESSORS AND VACUUM PUMPS	6 A 4 5 A 1013 5 B J 1 G 110
0-82-G0003	B C A 5	2 2	4310 000 A3	COMPRESSORS AND VACUUM PUMPS	6 A 4 5 A 1015 5 B J 1 H 51
0-82-G0003	B C A 5	2 2	4310 000 A3	COMPRESSORS AND VACUUM PUMPS	6 A 4 5 A 1015 5 B J 1 H 65
0-82-G0003	B C A 5	2 2	4310 000 A3	COMPRESSORS AND VACUUM PUMPS	6 A 4 5 A 1015 5 B J 1 H 51
0-82-G0003	B C A 5	2 2	4310 000 C9E	COMPRESSORS AND VACUUM PUMPS	6 A 4 5 A 1013 5 B J 1 H 74
0-82-G0003	B C A 5	2 2	4310 000 A3	COMPRESSORS AND VACUUM PUMPS	6 A 4 5 A 1013 5 B J 1 H 72
0-82-G0003	B C A 5	2 2	4310 000 A3	COMPRESSORS AND VACUUM PUMPS	6 A 4 5 A 1013 5 B J 1 I 34
0-82-G0003	B C A 5	2 2	4310 000 A3	COMPRESSORS AND VACUUM PUMPS	6 A 4 5 A 1015 5 B J 1 I 74
0-82-G0003	B C A 5	2 2	4310 000 A3	COMPRESSORS AND VACUUM PUMPS	6 A 4 5 A 1015 5 B J 1 I 93
0-82-G0003	B C A 1	2 2	4310 000 A3	COMPRESSORS AND VACUUM PUMPS	6 A 4 5 A 1013 5 B J 1 I 77
0-82-G0003	B C A 1	2 2	4310 000 A3	COMPRESSORS AND VACUUM PUMPS	6 A 4 5 A 1013 5 B J 2 I 59
0-83-C0639	B C A 1	2 2	4310 000 C9E	COMPRESSORS AND VACUUM PUMPS	6 A 3 5 A 1013 5 B J 2 C 39
0-83-C1808	B C A 5	2 2	4310 000 C9E	COMPRESSORS AND VACUUM PUMPS	6 A 3 5 B 1015 1 B J 1 D 50
0-83-G0003	B C A 5	2 2	4310 000 A3	COMPRESSORS AND VACUUM PUMPS	6 A 4 5 A 1013 5 B J 1 D 32
0-83-G0003	B C A 5	2 2	4310 000 C9E	COMPRESSORS AND VACUUM PUMPS	6 A 4 5 A 1015 5 B J 1 G 47
0-82-G0003	B C A 5	2 2	4310 000 A3	COMPRESSORS AND VACUUM PUMPS	6 A 4 5 A 1015 5 B J 1 A 38
0-83-C0734	E C A 1	2 2	5905 000 A7	RESISTORS	6 E 3 5 C 1013 1 B J 1 A 27
LOCATION TOTAL			108	5,581	
CONTRACTOR TOTAL			133	8,162	

WORTHINGTON PUMP  
 2 L BD303 1497 NC  
 2 B BD303 2931 NC  
 2 C BD303 4641 NC  
 2 E BD303 5584 NC  
 2 G BD303 7930 NC  
 2 G BD303 7934 NC  
 2 G BD303 8228 NC  
 2 G BD303 8312 NC  
 2 H BD303 9123 NC  
 2 H BD303 9489 NC  
 2 J JA113 0134 NC  
 2 L PA100 0333 NC  
 2 E JA111 3212 NC  
 2 H JA111 5465 NC  
 2 H JA111 6120 NC  
 4 K 00700 0500 DI  
 4 L 00700 0861 DI  
 4 L 00700 0875 DI  
 4 L 00700 0929 DI  
 4 A 00700 1220 DI  
 4 B 00700 1667 DI  
 4 C 00700 1922 DI  
 4 C 00700 1980 DI  
 4 F 00700 3236 DI  
 4 F 00700 3512 DI  
 4 F 00700 3536 DI  
 4 F 00700 3541 DI  
 4 G 00700 3803 DI  
 4 G 00700 3867 DI  
 4 G 00700 3990 DI  
 4 G 00700 4000 DI  
 4 H 00700 4186 DI  
 4 H 00700 4243 DI  
 4 H 00700 4371 DI  
 4 I 00700 4743 DI  
 4 I 00700 5008 DI  
 4 D 00700 2486 DI  
 4 F 00700 3405 DI  
 4 F 00700 3539 DI

BURLINGAME		CALIFORNIA		048939 0830 05	
07-83-C0009	B C B 5	2 2	6630 000 C9B	CHEMICAL ANALYSIS INSTRUMENT	8 A 3 5 A 07 1 B J 1 L 34
35-73-32	B C Z 5	2 2	6640 000 C9B	LABORATORY EQUIPMENT AND SUP	3 6 4 1 J 1 G 31
20-83-C8013	B C A 5	2 2	6515 000 C9B	MEDICAL SURGICAL INSTRUMENTS	6 A 3 5 A 07 1 B J 1 J 50
20-83-C8013	2 B C A 5	2 2	6515 000 C9B	MEDICAL SURGICAL INSTRUMENTS	6 A 3 5 A 07 1 B J 1 J 51
LOCATION TOTAL			2	63	

FREEHOLD		NEW JERSEY		048939 1510 31	
35-73-32	B C A 5	2 2	6640 000 C9E	LABORATORY EQUIPMENT AND SUP	3 6 4 1 I 26
CONTRACTOR TOTAL			3	89	

WORTHINGTON SERV  
 2 I TK300 0142 M

NORTH TONAWANDA		NEW YORK		092477 5990 33	
00-83-C2850	B C A 1	2 2	2825 000 A3	STEAM TURBINES AND COMPONENT	6 A 3 5 A 1015 5 B J 1 G 69

EAST ORANGE		NEW JERSEY		018689 1140 31	
04-82-G0123	B C A 1	2 2	4320 000 A3	POWER AND HAND PUMPS	8 A 4 5 A 1015 5 B J 1 H 110
04-82-G0123	B C A 1	2 2	4320 000 A3	POWER AND HAND PUMPS	8 A 4 5 A 1015 5 B J 1 H 92
39-83-C0122	C C A 1	2 2	4320 000 C9E	POWER AND HAND PUMPS	8 4 3 5 A 02 5 B J 1 L 30
LOCATION TOTAL			3	232	

WORTHINGTON SERV  
 2 I PC144 0455 M  
 2 K JA114 0475 M

2 2222 5 7 9 9  
 B CCCC 3 A C 8 999 C D 10A 10B 10C 11 DESCRIPTION OF CMDTY/SRVC 2 3 4 5 6 1717 8 9 A 0 1 3 24 5 5 5 5 000

ISA			HARRISON				NEW JERSEY				018699 1780 31			
10-C4582	B C A	1	2 2	J019	000	A3	MAINT-REPAIR OF EQ/SHIPS-SML	8 A	4 5 A	1001	5 A	J 2	L	150
10-G4582	B C A	1	2 2	J019	000	A3	MAINT-REPAIR OF EQ/SHIPS-SML	8 A	4 5 A	1001	5 A	J 2	A	050
10-G4582	B C A	1	2 2	J019	000	A3	MAINT-REPAIR OF EQ/SHIPS-SML	8 A	7 5 A	1001	5 A	J 2	C	134
10-G4582	B C A	1	2 2	J019	000	A3	MAINT-REPAIR OF EQ/SHIPS-SML	8 A	7 5 A	1001	5 A	J 2	D	50
10-G4582	B C A	1	2 2	J019	000	A3	MAINT-REPAIR OF EQ/SHIPS-SML	8 A	7 5 A	1001	5 A	J 2	F	250
10-G4582	B C A	1	2 2	J019	000	A3	MAINT-REPAIR OF EQ/SHIPS-SML	8 A	7 5 A	1001	5 A	J 2	F	125
10-G4582	B C A	1	2 2	J019	000	A3	MAINT-REPAIR OF EQ/SHIPS-SML	8 A	7 5 A	1001	5 A	J 2	G	25
10-G4582	B C A	1	2 2	J019	000	A3	MAINT-REPAIR OF EQ/SHIPS-SML	8 A	7 5 A	1001	5 A	J 2	G	95
10-G4582	B C A	1	2 2	J019	000	A3	MAINT-REPAIR OF EQ/SHIPS-SML	8 A	7 5 A	1001	5 A	J 2	H	134
10-G4582	B C A	1	2 2	J019	000	A3	MAINT-REPAIR OF EQ/SHIPS-SML	8 A	4 5 A	1001	5 A	J 2	G	400
77-A0024	B C A	1	2 2	4320	000	A3	POWER AND HAND PUMPS	8 A	4 5 A	1015	5 B	J 1	J	114
77-A0024	B C A	1	2 2	4330	000	A3	CENTRIFUGALS SEPARATORS AND	8 A	7 5 A	1026	5 B	J 1	K	85
82-G0123	C C A	1	2 2	4320	000	A3	POWER AND HAND PUMPS	8 A	4 5 A	1015	5 B	J 1	E	124
82-G0123	C C A	1	2 2	4320	000	A3	POWER AND HAND PUMPS	8 A	4 5 A	1015	5 B	J 1	H	84
82-G0123	C C A	1	2 2	4320	000	A3	POWER AND HAND PUMPS	8 A	4 5 A	1015	5 B	J 1	H	59
82-G0026	B C A	1	2 2	4320	000	C9E	POWER AND HAND PUMPS	6 A	4 5 A	1013	5 B	J 1	K	42
82-G0026	B C A	1	2 2	4320	000	A3	POWER AND HAND PUMPS	6 E	4 5 A	1015	5 B	J 1	L	30
82-G0026	B C A	1	2 2	4320	000	A3	POWER AND HAND PUMPS	6 A	4 5 A	1015	5 B	J 1	L	26
82-G0026	B C A	1	2 2	4320	000	A3	POWER AND HAND PUMPS	6 A	4 5 C	1015	1 B	J 1	L	35
82-G0026	B C A	1	2 2	4420	000	A3	HEAT EXCHANGERS AND STEAM CO	6 E	4 5 A	1015	5 B	J 1	A	31
82-G0026	B C A	1	2 2	3020	000	C9E	GEARS PULLEYS SPRCKETS AND	6 A	4 5 A	1013	5 B	J 1	A	53
82-G0026	B C A	1	2 2	4320	000	C9E	POWER AND HAND PUMPS	6 A	4 5 A	1013	5 B	J 1	C	34
82-G0026	B C A	1	2 2	4320	000	A3	POWER AND HAND PUMPS	6 A	4 5 A	1013	5 B	J 1	C	157
82-G0026	B C A	1	2 2	4320	000	A3	POWER AND HAND PUMPS	6 A	4 5 A	1013	5 B	J 1	E	27
82-G0026	B C A	1	2 2	4320	000	C9E	POWER AND HAND PUMPS	6 E	4 5 A	1013	5 B	J 1	F	32
82-G0026	B C A	1	2 2	4320	000	A3	POWER AND HAND PUMPS	6 A	4 5 A	1013	5 B	J 1	F	80
82-G0026	B C A	1	2 2	4320	000	C9E	POWER AND HAND PUMPS	6 A	4 5 C	1013	1 B	J 1	F	20
82-G0026	B C A	1	2 2	4320	000	A3	POWER AND HAND PUMPS	6 A	4 5 B	1013	5 B	J 1	F	117
82-G0026	B C A	1	2 2	4320	000	A3	POWER AND HAND PUMPS	6 A	4 5 A	1013	5 B	J 1	G	20
82-G0026	B C A	1	2 2	4320	000	C9E	POWER AND HAND PUMPS	6 A	4 5 D	1013	5 B	J 1	G	28
82-G0026	B C A	1	2 2	4320	000	A3	POWER AND HAND PUMPS	6 A	4 5 D	1015	5 B	J 1	G	67
82-G0026	B C A	1	2 2	4320	000	A3	POWER AND HAND PUMPS	6 E	4 5 A	1013	5 B	J 1	G	28
82-G0026	B C A	1	2 2	4320	000	A3	POWER AND HAND PUMPS	6 A	4 5 D	1015	5 B	J 1	H	119
82-G0026	B C A	1	2 2	4320	000	A3	POWER AND HAND PUMPS	6 E	4 5 A	1013	5 B	J 1	H	28
82-G0026	B C A	5	2 2	3020	000	C9E	GEARS PULLEYS SPRCKETS AND	6 A	4 5 A	1013	5 B	J 1	I	26
82-G0026	B C A	5	2 2	4320	000	A3	POWER AND HAND PUMPS	6 A	4 5 A	1015	5 B	J 1	I	250
83-C1566	B C A	1	2 2	4320	000	A1C	POWER AND HAND PUMPS	6 A	3 3 D	1015	5 B	J 1	C	100
83-C1852	B C A	1	2 2	4320	000	C9E	POWER AND HAND PUMPS	6 A	3 5 B	1013	5 B	J 1	F	10
83-C2616	B C A	1	2 2	4320	000	A3	POWER AND HAND PUMPS	6 A	3 5 D	1013	1 B	J 1	F	21
LOCATION TOTAL														39
CONTRACTOR TOTAL														42
			BATON ROUGE				LOUISIANA				969344 0210 19			
JRP	B C A	1	2 2	2825	000	C9E	STEAM TURBINES AND COMPONENT	8 A	3 5 C	1001	6 B	J 1	H	50
			FAIRFIELD				NEW JERSEY				969344 1332 31			
JRP	C C A	1	2 2	4320	000	A3	POWER AND HAND PUMPS	8 A	6 5 C	1026	1 B	J 1	I	77
JRP	C C A	1	2 2	4130	000	A3	REFRIGERATION AND AIR CONDIT	8 A	6 5 A	1015	5 B	J 1	K	97

															1														
22	22222	5	7	9	9																								
BB	CCCC	3	A	C	B	999	C	D	10A	10B	10C	11	DESCRIPTION OF COMDLY/SRVC	2	3	4	5	6	1717	8	9	A	0	1	3	24	53	59	0000
JRP				FAIRFIELD									NEW JERSEY	969344	1332	31													
82-D4711	B	C	A	1	2	2	4310	000	A3				COMPRESSORS AND VACUUM PUMPS	8	4	5	A	1009	5	B				J	2	A			129
				LOCATION TOTAL			3						303																
JRP				TRENTON									NEW JERSEY	969344	4580	31													
79-C0373	D	C	E	1	2	2	2243	000	C2				MAINT-REPAIR-ALTER/POLLUTION	8	4	J	01B	1	B					J	1	G		37	
JRP				WELLSVILLE									NEW YORK	969344	9100	33													
77-A0005	B	C	A	1	2	2	2825	000	A3				STEAM TURBINES AND COMPONENT	8	4	5	A	1015	5	B				J	1	A		434-	
77-A0005	B	C	A	1	2	2	2825	000	A3				STEAM TURBINES AND COMPONENT	8	4	5	A	1015	5	B				J	1	B		65	
77-A0005	B	C	A	1	2	2	2825	000	A3				STEAM TURBINES AND COMPONENT	8	4	5	A	02	5	B				J	1	A		34-	
77-A0005	B	C	A	1	2	2	2825	000	A3				STEAM TURBINES AND COMPONENT	8	4	5	A	1015	5	B				J	1	E		40-	
77-A0005	B	C	A	1	2	2	3020	000	A3				GEARS PULLEYS SPROCKETS AND	8	4	5	A	1015	5	B				J	1	E		86-	
77-A0005	B	C	A	1	2	2	2825	000	A3				STEAM TURBINES AND COMPONENT	8	4	5	A	1015	5	B				J	1	E		26-	
78-GA031	B	C	A	1	2	2	2825	000	A3				STEAM TURBINES AND COMPONENT	8	4	5	A	1009	5	B				J	2	L		38	
83-G0011	C	C	A	1	2	2	2825	000	A3				STEAM TURBINES AND COMPONENT	8	4	5	A	1015	5	B				J	1	D		27	
83-G0011	B	C	A	1	2	2	2825	000	A3				STEAM TURBINES AND COMPONENT	8	4	5	A	02	5	B				J	1	D		35	
83-G0011	B	C	A	1	2	2	2825	000	A3				STEAM TURBINES AND COMPONENT	8	4	5	A	1015	5	B				J	1	E		26	
83-G0011	B	C	A	1	2	2	2825	000	A3				STEAM TURBINES AND COMPONENT	8	4	5	A	1015	5	B				J	1	G		120	
83-G0011	B	C	A	1	2	2	2825	000	A3				STEAM TURBINES AND COMPONENT	8	4	5	A	1015	5	B				J	1	H		61	
83-G0011	B	C	A	1	2	2	2825	000	A3				STEAM TURBINES AND COMPONENT	8	4	5	A	1015	5	B				J	1	I		319	
83-C6335	B	C	A	1	2	2	4410	000	A3				INDUSTRIAL BOILERS	6	4	3	A	1015	5	B				J	1	F		68	
				LOCATION TOTAL			14						145																
				CONTRACTOR TOTAL			19						535																
DATES INC				ORLANDO									FLORIDA	094964	2690	10													
7-83-C0030	D	C	Z	5	2	2	R213	000	C2				INSPECTION SERVICES (NON-CON	8	A	3	G	J	01B	2	B			J	1	C		50	
INT DECORATING				PRAIRIE CITY									ILLINOIS	969357	7290	14													
3-83-C0056	E	C	E	5	2	2	Z161	000	C2				MAINT-REPAIR-ALTER/FAMILY HO	8	A	3	4	J	01B	1	B			J	1	I		44	
G INC				FORT HUACHUCA									ARIZONA	069472	0340	03													
8-82-C0049	C	C	B	5	2	2	7035	000	A7				ADP ACCESSORIAL EQUIP	5	A	6	5	J	1001	5	B			J	1	H		3	
& DECORATING				CHINA LAKE									CALIFORNIA	013499	1230	05													
4-81-C7634	A	C	E	1	2	2	Z199	000	C2				MAINT-REPAIR-ALTER/MISCELLAN	4	6	8	5	J	17B	7	A			J	1	K		35	
& DECORATING				TRACY									CALIFORNIA	013499	7140	05													
5-83-C0019	B	C	E	1	2	2	Z179	000	C2				MAINT-REPAIR-ALTER/OTHER WAR	6	6	3	5	J	17B	7	B			J	1	I		63	
				CONTRACTOR TOTAL			2						98																
9-83-C4822	B	C	A	5	2	2	6850	000	C9E				NCAR	969675	4385	34													844
9-83-C4822	B	C	A	5	2	2	6850	000	C9E				MISCELLANEOUS CHEMICAL SPECI	8	A	3	3	J	0000	0				J	1	I		1,727	
													MISCELLANEOUS CHEMICAL SPECI	8	A	6	4	J	01B	1	B			J	1	I		1,727	

2 22222		5 7	9 9												1														
B CCCC		3 A C	8 999	C D	10A	10B	10C	11	DESCRIPTION OF COMDTY/SRVC	2	3	4	5	6	1717	8	9	A	0	1	3	21	5	6	7	8	9	0	000
LOCATION	TOTAL	RIEGELWOOD		NCAR		969675	4385	34																					
		2		2,571																									
		WILMINGTON		NCAR		969675	5680	34																					
3-C2097	B C B	5	2 2	6920	000	C9E	ARMAMENT TRAINING DEVICES	5	A	3	4	J	01B	1	B	J	1	D								1,543			
CONTRACTOR TOTAL		3		4,114																									
		CLIFTON SPRINGS		NEW YORK		969690	1590	33																					
3-CA788	B C A	5	2 2	4810	A1A	A1C	VALVES POWERED	8	A	3	5	J	1015	5	B	J	1	C								38			
3-C8016	B C A	1	2 2	4810	BTF	A1B	VALVES POWERED	8	A	3	5	J	1015	5	B	J	1	K								131			
LOCATION TOTAL		2		169																									
		PHELPS		NEW YORK		969690	6580	33																					
2-C0612	B C A	5	2 2	4820	000	A4A	VALVES NONPOWERED	5	4	3	5	J	02	5	A	J	1	K								163			
3-C3345	B C A	5	2 2	4810	AAF	A1C	VALVES POWERED	8	4	3	5	J	02	1	B	J	1	I								30			
3-C0481	B C A	5	2 2	4810	000	A1C	VALVES POWERED	6	A	3	5	J	1013	1	B	K	1	K								227			
LOCATION TOTAL		3		415																									
CONTRACTOR TOTAL		5		584																									
AVIATION CO	ELIZABETH	PA		062233	1490	39																							
3-C0086	A C E	5	2 2	2222	000	C2	MAINT-REPAIR-ALTER/HWYS-ROAD	4	6	3	5	J	17B	7	B	J	1	I								2			
AVIATION CO	SALTSBURG	PA		062233	4455	39																							
3-C0072	A C E	5	2 2	2222	000	C2	MAINT-REPAIR-ALTER/HWYS-ROAD	4	6	3	5	J	17B	7	B	J	1	H								123			
AVIATION CO	WILCOX	PA		062233	5645	39																							
3-C0073	A C E	5	2 2	2222	000	C2	MAINT-REPAIR-ALTER/HWYS-ROAD	4	6	3	5	J	17B	7	B	J	1	H								161			
CONTRACTOR TOTAL		3		332																									
INST CO INC	SALT LAKE CITY	UTAH		969845	1960	45																							
3-C0004	D C E	5	2 2	Y127	000	C2	ELECTRONIC & COMMUNICATION	F	8	A	3	4	J	01B	1	B	J	1	I								43		
		DEARBORN		MICHIGAN		969865	1390	23																					
3-C0658	B C A	1	2 2	2940	000	A4A	ENGINE AIR & OIL FILTERS	N	8	A	3	4	J	01B	1	B	J	1	D								43		
3-C0895	B C B	1	2 2	4720	000	A4B	HOSE AND TUBING FLEXIBLE	5	A	3	3	J	0000	0	J	1	E								26				
3-C0895	B C B	1	2 2	4720	DNJ	A4B	HOSE AND TUBING FLEXIBLE	5	A	6	6	J	01B	1	B	J	1	G								26			
LOCATION TOTAL		3		219																									
ES	ANCHORAGE	ALASKA		091676	0130	02																							
3-C0031	C C Z	5	2 2	R116	000	C2	A/E CONSTRUCTION /RESIDENTI	8	A	3	6	J	01B	2	B	J	1	G								84			
3-C0032	C C Z	5	2 2	R116	000	C2	A/E CONSTRUCTION /RESIDENTI	8	A	3	6	J	01B	2	B	J	1	G								75			
LOCATION TOTAL		2		159																									

MPC613 ALPHABETIC

S M  
V O 1111 222  
C N 55555 AAAA AAA

WRIGHT FORSSEN ROB  
2 I C2474 Y149 N62

WRIGHT FORSSEN ROB  
1 D OCA67 0011 DAC

WRIGHT INDUSTRIES  
4 D 00600 2317 DLA

WRIGHT INDUSTRIES  
2 H JA110 0041 GSO

WRIGHT JOHN PAINTI  
1 E OKF19 0129 DAK

WRIGHT LARRY E & A  
1 E OCA27 0099 DAC

WRIGHT LINE GMBH  
1 H OZD04 2336 GSO

WRIGHT LINE GMBH  
1 F OKF27 0119 GSO  
1 H OBT01 0240 GSO  
1 H OBT01 0242 GSO  
1 I OAE07 6703 GSO  
1 I OKF31 0165 GSO

WRIGHT LINE GMBH  
1 A OAB08 0101 GSO

WRIGHT LINE GMBH  
1 I OKF40 0563 GSO

WRIGHT LINE GMBH  
1 I OKF40 0529 GSO

-----												
1												
22222	5 7	9 9									1 1 1 1 1	1 1 9 2 2 2
CCCCC	3 A C 8	999 C D	10A	10B	10C	11	DESCRIPTION OF CMTY/SRVC	2 3 4 5 6	1717	8 9 A 0 1 3 24	\$\$\$11551000	
-----												
1 CO		BREMERTON					WASHINGTON	085398	0300	48		
1-C2026	D C Z 1	2 2 R219	000	C2	OTHER ARCHITECT & ENGINEERIN	8 A 3 6 J 01B	2 B	J 1 D			310	
1 CO		SEATTLE					WASHINGTON	085398	2940	48		
2-C0061	C C Z 1	2 2 R211	000	C2	ARCHITECT/ENGINEER - GENERAL	8 A 3 6 J 01B	2 B	J 1 K			193	
CONTRACTOR TOTAL		2			503							
3-D4279	E C B 1	SUMMIT	3 2 9130	00C A8A	ILLINOIS	050200	8620	14			102	
		HOUSTON			TEXAS	050200	3770	44				
1-21	B C Z 5	2 2 9999	000	C9E	MISCELLANEOUS ITEMS		3 6 4 1			H	41	
CONTRACTOR TOTAL		2			143							
3-C0063	C C E 5	FORT RILEY	2 2 2291	000	C2	KANSAS	090942	1870	17			
					MAINT-REPAIR-ALTER/RECREA NO	8 A 3 4 J 01B	1 A	J 1 E			51	
ATES		OWENSBORO			KENTUCKY	088921	2730	18				
2-C0018	D C Z 5	2 2 7119	000	C2	A/E CONSTRUCTION /OTHER BUI	8 A 8 6 J 01D	2 B	J 1 D			21	
1-21	B C B 1	TIMONIUM	2 2 7045	000	A7	MARYLAND	046432	2820	21			
					ADP SUPPLIES AND SUPPORT EQU	3 6 4 1				H	41	
1-21	B C B 5	WORCESTER	2 2 7110	000	C9E	MASS	046432	3390	22			
					OFFICE FURNITURE		3 6 4 1			D	27	
1-21	F C Z 5	2 2 7110	000	C9E	OFFICE FURNITURE		3 6 4 1			H	53	
1-21	F C Z 5	2 2 7110	000	C9E	OFFICE FURNITURE		3 6 4 1			H	30	
1-21	B C A 5	2 2 7195	000	C9F	MISCELLANEOUS FURNITURE AND		3 6 4 1			I	43	
1-21	B C Z 5	3 2 7045	000	A7	ADP SUPPLIES AND SUPPORT EQU		3 6 4 1			I	82	
LOCATION TOTAL		5			241							
1-21	B C A 5	PARSIPPANY	2 2 W070	000	S1	NEW JERSEY	046432	3435	31			
					LEASE-RENTAL OF EQ/ADP EQUIP		3 6 4 1			A	49	
1-21	B C A 1	FORT BRAGG	2 2 7040	000	A7	NCAR	046432	1900	34			
					PUNCHED CARD EQUIP		3 6 4 1			I	77	
1-21	B C A 5	RALEIGH	2 2 7110	000	C9E	NCAR	046432	4280	34			
					OFFICE FURNITURE		3 6 4 1			I	31	

-----  
S M  
V O 1111 222222  
C N 55555 AAAA AAAAAA  
-----

WRIGHT LINE GMBH  
3 I OFS02 0572 GS00S3

WRIGHT LINE MFG CO  
1 H OZD03 1318 GS00S3

WRIGHT LORING J & SON  
4 K 00600 1053 DLA600

WRIGHT MALTA CORP  
1 G OAA22 0202 DAAA22  
1 H OAA22 0225 DAAA22

WRIGHT MATS INC  
5 E OCW29 0262 DACW29

WRIGHT MORGAN & BROWN  
5 C OCW62 0055 DACW62

WRIGHT PAUL V INC  
2 I C2474 H773 N62474  
2 I C2474 H774 N62474

WRIGHT PIERCE  
1 H OCA51 0261 DACA51

WRIGHT PIERCE  
1 E OCA51 0155 DACA51

WRIGHT RICH & ASSOCI/A  
1 G OCA63 0298 DACA63

WRIGHT STATE UNIVERS'  
1 C ODA03 0134 DADA03  
1 H ODA03 0223 DADA03  
1 L OMD17 0072 DAMD17  
3 C OTA30 0079 F0863  
3 D OTA30 0087 F0863

-----												
2222	5 7	9 9									1 1 1 1	1 1 9 2 2 2
0000	3 A C 8	999 C D	10A	10B	10C	11	DESCRIPTION OF CMDTY/SRVC	2 3 4 5 6	1717	8 9 A 0 1 3 24	\$\$\$\$\$0000	
-----												
	DAYTON		OHIO		046432	2190	36					
1	B C Z	1 3 2	7045	000 C9E	ADP SUPPLIES AND SUPPORT EQU	3 6 4 1					58	
TRACTOR TOTAL		10		504								
	MCLEAN		VIRGINIA		070749	2630	47					
1	B C A	5 2 2	7110	000 C9E	OFFICE FURNITURE	3 6 4 1					37	
TRACTOR TOTAL		10		504								
	WINCHESTER		VIRGINIA		024390	4220	47					
4682	E C B	5 3 2	9130	000 A8A	LIQUID PROPELLANTS & FUEL	6 A 3 3 J 0000 0					103	
	BALLSTON SPA		NEW YORK		970155	0490	33					
0183	B C B	5 2 2	AD14	000 A5	RDTE/AMMUNITION	8 A 3 5 J 1001 5 A					49	
0183	B C B	5 2 2	AD14	000 A5	RDTE/AMMUNITION	8 A 6 5 J 1001 5 A					49	
ACTION TOTAL		2		98								
	ST FRANCISVILLE		LOUISIANA		970190	2590	19					
0205	C C A	5 2 2	5610	000 C2	MINERAL CONSTRUCTION MATERIA	8 A 7 3 J 0000 0					1,024	
	LEXINGTON		KENTUCKY		042817	2170	18					
0043	D C E	5 2 2	Y222	000 C2	CONSTRUCTION/HIGHWAYS-ROADS-	8 A 5 J 01B 5 B					117	
	VALLEJO		CALIFORNIA		024572	7370	05					
02905	D C E	1 2 2	Z245	000 C2	MAINT-REPAIR-ALTER/WATER SUP	8 A 8 4 J 01B 1 B					31	
02905	D C E	1 2 2	Z245	000 C2	MAINT-REPAIR-ALTER/WATER SUP	8 A 8 4 J 01B 1 B					31	
ACTION TOTAL		2		65								
	BANGOR		MAINE		047433	0060	20					
0098	D C Z	5 2 2	R211	000 C2	ARCHITECT/ENGINEER - GENERAL	8 A 8 6 J 01B 2 B					51	
	LORING AFB		MAINE		047433	1063	20					
0098	D C Z	1 2 2	R211	000 C2	ARCHITECT/ENGINEER - GENERAL	8 A 3 6 J 01B 2 B					40	
TRACTOR TOTAL		2		91								
	CARSWELL AFB		TEXAS		091640	1335	44					
0161	D C Z	5 2 2	R129	000 C2	A/E CONSTRUCTION /OTHER NON	8 A 3 6 J 01B 2 B					49	
	DAYTON		OHIO		970437	2190	36					
0005	C C Z	1 2 2	U005	000 S1	TUITION FEES	8 8 7 5 M 05 7 B					19	
0005	C C Z	1 2 2	U005	000 S1	TUITION FEES	8 8 7 5 M 05 7 B					19	
0089	B C Z	1 2 2	AN91	000 S1	RDTE/OTHER MEDICAL	8 8 6 5 M 05 7 B					11	
0015	D C Z	1 2 2	R532	000 S1	STUDIES/SOILS	8 A 4 5 M 1008 7 B					11	
0015	D C Z	1 2 2	R532	000 S1	STUDIES/SOILS	8 A 4 5 M 1008 7 B					11	

MPC613 ALPHABETIC  
 S M  
 V O 1111 222  
 C N 5555 AAAA AAA

WRIGHT STATE UNIVE  
 3 A OFS03 0325 F33  
 3 E OFS03 0583 F33  
 3 F OFS03 0631 F33  
 3 B OFS03 0174 F33  
 3 B OFS03 0468 F33  
 3 E OFS03 0446 F33  
 3 H OFS03 0722 F33  
 3 L OHR06 0036 F33  
 3 C OHR06 0183 F33  
 3 B OHR01 0133 F33  
 3 C OHR01 0133 F33  
 3 C OHR01 0133 F33

WRIGHT STATE UNIVE  
 3 K OHR03 0027 F33  
 3 C OHR03 0153 F33  
 3 F OHR03 0228 F33  
 3 I OHR03 0267 F33

WRIGHTLINE CORP  
 1 I OEA18 0580 GSO

WRIGHTLINE CORP  
 1 I OEA18 0636 GSO

WRIGHTS AUTO REPAIR  
 3 J OJA28 0007 FO16  
 3 B OJA28 0211 FO16

WRIGLEY WM JR CO  
 4 K 0013H 5318 DLA  
 4 L 0013H 5470 DLA  
 4 A 0013H 5709 DLA  
 4 C 0013H 6122 DLA  
 4 D 0013H 6397 DLA  
 4 E 0013H 6652 DLA  
 4 F 0013H 6924 DLA  
 4 G 0013H 6986 DLA  
 4 0013H 7031 DLA  
 4 H 0013H 7267 DLA  
 4 I 0013H 7498 DLA



2 22222 5 7 9 9 1 1 1 1 1 1 1 9 2 2 2  
 3 CCCC 3 A C 8 999 C D 10A 10B 10C 11 DESCRIPTION OF CMDTY/SRVC 2 3 4 5 6 1717 8 9 A 0 1 3 24 \$\$\$\$\$\$(000)

S M  
 V C 1111 22222  
 C N 55555 AAAA AAAAAA

		DAYTON		OHIO		970437	2190	36				
5-A0406	B C Z 1	2 2	U005 000 S1	TUITION FEES		8 8 4 5 M 05	7 B	J 1 A				35
5-A0406	B C Z 1	2 2	U005 000 S1	TUITION FEES		8 8 4 5 M 05	7 B	J 1 E				29
5-A0406	B C Z 1	2 2	U005 000 S1	TUITION FEES		8 8 4 5 M 05	7 B	J 1 F				26
5-A0443	B C Z 1	2 2	U005 000 S1	TUITION FEES		8 8 4 5 M 05	7 B	J 1 K				29
5-A0443	B C Z 1	2 2	U005 000 S1	TUITION FEES		8 8 4 5 M 05	7 B	J 1 B				32
5-A0443	B C Z 1	2 2	U005 000 S1	TUITION FEES		8 8 4 5 M 05	7 B	J 1 E				27
5-A0443	B C Z 1	2 2	U005 000 S1	TUITION FEES		8 8 4 5 M 05	7 B	J 1 H				30
1-K2086	B C Z 1	2 2	AC11 000 A1B	RDTE/AIRCRAFT		8 8 7 5 M 05	7 B	S 1 L				41
1-K2086	B C Z 1	2 2	AC11 000 A1B	RDTE/AIRCRAFT		8 8 7 5 M 05	7 B	S 1 C				44
2-K0522	B C Z 1	2 2	AN11 000 C9E	RDTE/BIOMEDICAL		8 8 7 5 M 05	7 B	S 1 B				37
2-K0522 1	B C Z 1	2 2	AN11 000 C9E	RDTE/BIOMEDICAL		8 8 7 5 M 05	7 B	S 1 B				37
2-K0522 2	B C Z 1	2 2	AN11 000 C9E	RDTE/BIOMEDICAL		8 8 7 5 M 05	7 B	S 1 B				37
LOCATION TOTAL			15		518							

WRITE PRICE CONSTRUCT  
 1 I OHC21 0094 DAHC21

WROUGHT METAL PRODUCT  
 2 G PB310 0108 N68335

WUERSCHINGER HANS  
 1 E OJA16 0066 DAJA04

WUEST BAU  
 1 I OJA04 0687 DAJA04

		WRIGHT PATTERSON AFB		OHIO		970437	9610	36				
1-C1406	B C Z 5	2 2	AC61 000 A7	RDTE/ELECTRONICS AND COMMUNI	8 A 7 5 M 05	7 B	S 1 K					100
1-C1406	B C Z 5	2 2	AC61 000 A7	RDTE/ELECTRONICS AND COMMUNI	8 A 7 5 M 05	7 B	S 1 C					20
1-C1406	B C Z 5	2 2	AC61 000 A7	RDTE/ELECTRONICS AND COMMUNI	8 A 7 5 M 05	7 B	S 1 F					21
1-C1406	B C Z 5	2 2	AC62 000 A7	RDTE/ELECTRONICS AND COMMUNI	8 A 8 5 M 05	7 B	S 1 I					12
LOCATION TOTAL			4		502							
CONTRACTOR TOTAL			19		1,020							

WULFBERG ELECTRONICS  
 2 D PF161 0327 GS00C9  
 3 D OFJ04 2024 GS00C9

WURZ WISECARVER & PRU  
 1 C OCA01 0175 DACA01  
 1 H OCA01 0326 DACA01

		FORT HUACHUCA		ARIZONA		071358	0340	03				
1-21	B C A 5	2 2	7045 000 A7	ADP SUPPLIES AND SUPPORT EQU	3 6 4 1							41

WURZ WISECARVER & PRU  
 1 K OCA21 1012 DACA21  
 3 E OFJ02 0273 F09650

		PHOENIX		ARIZONA		071358	0760	03				
1-21	B C A 5	2 2	7110 000 C9C	OFFICE FURNITURE	3 6 4 1							40
CONTRACTOR TOTAL			2		81							

		MAXWELL AFB		ALABAMA		064501	2300	01				
0-C0090	A C C 5	2 2	J023 000 A4B	MAINT-REPAIR OF EQ/VEHICLES-	4 6 6 5 J 17B	7 A	J 1 J					1,690
0-C0090	A C C 5	2 2	J023 000 A4B	MAINT-REPAIR OF EQ/VEHICLES-	4 6 7 5 J 17B	7 B	J 1 B					92
LOCATION TOTAL			2		1,782							

WYATT ELECTRIC CO  
 1 B OKF23 0091 DAKF23  
 1 I OKF23 0319 DAKF23

		CHICAGO		ILLINOIS		970620	1710	14				
3-50111	C C A 1	2 2	8925 000 B2	SUGAR CONFECTIONERY AND NUTS	6 6 4 5 A 09	7 B	J 1 K					21
3-50111	C C A 1	2 2	8925 000 B2	SUGAR CONFECTIONERY AND NUTS	6 6 4 5 A 09	7 B	J 1 L					25
3-50111	C C A 1	2 2	8925 000 B2	SUGAR CONFECTIONERY AND NUTS	6 6 4 5 A 09	7 B	J 1 A					31
3-50111	C C A 1	2 2	8925 000 B2	SUGAR CONFECTIONERY AND NUTS	6 6 4 5 A 09	7 B	J 1 C					30
3-50111	C C A 1	2 2	8925 000 B2	SUGAR CONFECTIONERY AND NUTS	6 6 4 5 A 09	7 B	J 1 D					34
3-50111	C C A 1	2 2	8925 000 B2	SUGAR CONFECTIONERY AND NUTS	6 6 4 5 A 09	7 B	J 1 E					39
3-50111	C C A 1	2 2	8925 000 B2	SUGAR CONFECTIONERY AND NUTS	6 6 4 5 A 09	7 B	J 1 F					41
3-50111	C C A 1	2 2	8925 000 B2	SUGAR CONFECTIONERY AND NUTS	6 6 4 5 A 09	7 B	J 1 G					40
3-50111	C C A 1	2 2	8925 000 B2	SUGAR CONFECTIONERY AND NUTS	6 6 4 5 A 09	7 B	J 1 H					40
3-50111	C C A 1	2 2	8925 000 B2	SUGAR CONFECTIONERY AND NUTS	6 6 4 5 A 09	7 B	J 1 I					37
LOCATION TOTAL			11		377							

WYATT INC  
 4 I 00600 2866 DLA600

WYATT TECHNOLOGY CO  
 1 G OMD17 0353 DAMD17

WYCKOFF CO  
 4 H 00700 4237 DAL720

1  
1 1

222	5 7	9 9	DESCRIPTION OF	CMDTY/SRVC	2 3 4 5 6 1717	8 9 A 0 1 3 24	\$\$\$\$\$ (000)
	BAYONNE		NEW JERSEY	094349	0300 31		
0057	C C E 1	2 2 Y119	CONSTRUCTION/OTHER	ADMIN & S	8 A 3 4 J 01B	1 B	J 1 1 35
	RIVERSIDE		NEW JERSEY	067253	3890 31		
0649	D C A 1	2 2 1710	AIRCRAFT ARRESTING	BARRIER &	8 A 3 4 J 01B	1 B	J 1 C 28
			GERMANY	970628	0000 GY		
1228	C C Z 5	2 2 Z129	MAINT-REPAIR-ALTER/OTHER	AIR	7 9 3 5 L 06	1 B	J 1 E 73
			GERMANY	029894	0000 GY		
1048	B C Z 5	2 2 X299	LEASE-RENT OF FAC /OTHER	NON	7 9 3 5 L 06	1 B	J 1 1 175
	OVERLAND PARK		KANSAS	042022	4370 17		
0004	B C A 5	2 2 5821	RADIO AND TV EQUIPMENT	AIRBO	3 6 4 1		C 29
0004	B C A 5	2 2 5821	RADIO AND TV EQUIPMENT	AIRBO	3 6 4 1		D 15
0004	TOTAL	2					
	MAXWELL AFB		ALABAMA	086325	2300 01		
0059	D C Z 5	2 2 R119	A/E CONSTRUCTION /OTHER	BUI	8 A 3 6 J 01B	2 B	J 1 C 35
0059	D C Z 5	2 2 R119	A/E CONSTRUCTION /OTHER	BUI	8 A 8 6 J 01B	2 B	J 1 G 53
0059	TOTAL	2					
	ROBINS AFB		GEORGIA	086325	5050 11		
0133	F C Z 5	2 2 R211	ARCHITECT/ENGINEER - GENERAL		8 A 7 6 J 01B	2 B	J 1 K 150
0078	C C Z 5	2 2 R211	ARCHITECT/ENGINEER - GENERAL		8 A 4 6 J 01B	2 B	J 1 E 30
0078	TOTAL	2					
0078	TRACTOR TOTAL	4					
	FORT CAMPBELL		KENTUCKY	049126	1260 18		
0056	B C E 5	2 2 Z199	MAINT-REPAIR-ALTER/MISCELLAN		8 A 3 4 J 01B	1 B	J 1 L 33
0349	D C E 5	2 2 Z119	MAINT-REPAIR-ALTER/OTHER	ADM	8 A 3 4 J 01B	1 B	J 1 1 46
0349	TOTAL	2					
	NEW HAVEN		CONN	093291	0860 07		
04713	E C B 5	3 2 9140	FUEL OILS		6 A 3 3 J 0000	0	K 1 G 37
	SANTA BARBARA		CALIFORNIA	084374	6310 05		
02157	B C Z 5	2 2 AN91	RDTE/OTHER MEDICAL		8 A 6 5 J 11	5 B	J 1 G 55
	ROCHESTER		WASHINGTON	970319	2855 48		
0392	D C A 7	2 2 5510	LUMBER AND RELATED	BASIC	W00 6 A 3 4 J 01B	1 B	J 1 G 277

S M  
V O 1111 222222 22  
C N 55555 AAAA AAAAAA BB 1

WYLE A CO  
4 A 00400 1105 DLA400-83-

WYLE DISTRIBUTION GROUP  
2 F PA100 1650 N00140-83-

WYLE DISTRIBUTION GROUP  
3 B OHC08 0036 GS00C0-35-  
CON

WYLE LABORATORIES  
1 H OAK21 0289 DAAK21-82-

WYLE LABORATORIES  
3 K OHR05 0024 F33615-81-  
3 B OHR05 0123 F33615-81-  
LC

WYLE LABORATORIES  
1 H OAK70 0540 DAAK70-80-  
3 I OQCO2 0391 F49642-83-  
LC

WYLIE C E CONSTRUCTION CO  
1 D OCA09 0076 DACA09-82-  
1 E OCA09 0062 DACA09-82-  
1 E OCA09 0063 DACA09-82-  
1 E OCA09 0119 DACA09-82-  
1 E OCA09 0120 DACA09-82-  
1 E OCA09 0121 DACA09-82-  
1 G OCA09 0170 DACA09-82-  
1 G OCA09 0171 DACA09-82-  
1 H OCA09 0180 DACA09-82-  
1 H OCA09 0211 DACA09-82-  
1 I OCA09 0240 DACA09-82-  
1 I OCA09 0245 DACA09-82-  
1 I OCA09 0257 DACA09-82-  
L

WYLIE C E CONSTRUCTION C  
2 I C2474 Y361 N62474-82  
CC

											1																	
5	7	9 9		10A	10B	10C	11	DESCRIPTION OF CMDTY/SRVC						2	3	4	5	6	17	17	8	9	A	0	1	3	24	\$\$\$\$(000)
-----																												
EL SEGUNDO CALIFORNIA 971090 2060 05 D C A 5 2 2 6150 000 C9E MISC ELECTRIC POWER & DISTRI 6 A 3 5 B 1001 5 B J 1 A 88																												
SAN DIEGO CALIFORNIA 051727 6060 05 B C B 1 2 2 7035 000 C9E ADP ACCESSORIAL EQUIP 8 A 3 5 C 1026 1 B J 1 E 30																												
SANTA CLARA CALIFORNIA 051727 6320 05 B C B 5 2 2 7010 000 A7 ADPE CONFIGURATION 3 6 4 1 B 52																												
TOR TOTAL 2 82																												
HUNTSVILLE ALABAMA 971100 1960 01 B C A 1 2 2 6636 000 A7 ENVIRONMENTAL CHAMBERS AND R 8 A 8 5 A 1001 5 B J 2 H 194																												
EL SEGUNDO CALIFORNIA 971100 2060 05 B C Z 5 2 2 AC12 000 A1A RDTE/AIRCRAFT 8 A 7 5 B 11 2 B U 1 K 40 B C Z 5 2 2 AC12 000 A1A RDTE/AIRCRAFT 8 A 7 5 B 11 2 B U 1 B 80 ON TOTAL 2 120																												
ARLINGTON VIRGINIA 971100 0140 47 B C A 5 2 2 AC63 000 A7 RDTE/ELECTRONICS AND COMMUNI 8 A 7 5 D 11 2 B U 1 H 28 B C Z 5 2 2 R407 000 S1 PROGRAM EVALUATION SERVICES 8 4 3 5 D 17B 2 B J 1 I 84 ON TOTAL 2 112 TOR TOTAL 5 426																												
GEORGE AFB CALIFORNIA 084276 2610 05 E C E 1 2 2 Y141 000 C2 CONSTRUCTION/HOSPITALS AND I 8 A 8 3 J 0000 0 J 1 L 27 E C E 1 2 2 Y141 000 C2 CONSTRUCTION/HOSPITALS AND I 8 A 8 3 J 0000 0 J 1 L 44 E C E 1 2 2 Y141 000 C2 CONSTRUCTION/HOSPITALS AND I 8 A 8 3 J 0000 0 J 1 L 36 E C E 1 2 2 Y141 000 C2 CONSTRUCTION/HOSPITALS AND I 8 A 8 3 J 0000 0 J 1 B 41 E C E 1 2 2 Y141 000 C2 CONSTRUCTION/HOSPITALS AND I 8 A 8 3 J 0000 0 J 1 C 42 E C E 1 2 2 Y141 000 C2 CONSTRUCTION/HOSPITALS AND I 8 A 8 3 J 0000 0 J 1 C 49 E C E 1 2 2 Y141 000 C2 CONSTRUCTION/HOSPITALS AND I 8 A 8 3 J 0000 0 J 1 F 101 E C E 1 2 2 Y141 000 C2 CONSTRUCTION/HOSPITALS AND I 8 A 8 3 J 0000 0 J 1 F 75 E C E 1 2 2 Y141 000 C2 CONSTRUCTION/HOSPITALS AND I 8 A 8 3 J 0000 0 J 1 G 99 E C E 1 2 2 Y141 000 C2 CONSTRUCTION/HOSPITALS AND I 8 A 8 3 J 0000 0 J 1 G 31 E C E 1 2 2 Y141 000 C2 CONSTRUCTION/HOSPITALS AND I 8 A 8 3 J 0000 0 J 1 I 59 E C E 1 2 2 Y141 000 C2 CONSTRUCTION/HOSPITALS AND I 8 A 8 3 J 0000 0 J 1 I 32 E C E 1 2 2 Y141 000 C2 CONSTRUCTION/HOSPITALS AND I 8 A 8 3 J 0000 0 J 1 I 104 ON TOTAL 13 715																												
VALVERMO CALIFORNIA 084276 7380 05 E C E 1 2 2 Z129 000 C2 MAINT-REPAIR ALTER/OTHER AIR 8 A 3 4 J 01B 1 B J 1 I 176																												
TOR TOTAL 14 1,691																												

MPG13 ALPHABETIC DETAIL

2 5 7 9 9		1 1 1 1 1 1 1 9 2 2 2										1				
C 3 A C 8 999 C D 10A 10B 10C 11		DESCRIPTION OF CMDTY/SRVC										2 3 4 5 6 1717 8 9 A 0 1 3 24		\$\$\$155(000)		
COLUMBUS		OHIO		091376		1880		36								
C	C	Z	5	2	2	7030	000	S1	ADP SOFTWARE		3	4	4	1	F	222
HOMESTEAD AFB		FLORIDA		082976		1632		10								
3	E	C	E	5	2	2	Z299	000	C2	MAINT-REPAIR-ALTER/OTHER NON	8	A	3	4	J 01B	1 B J 1 1 110
NORTH WALES		PA		093531		3715		39								
17	D	C	B	5	2	2	7025	000	A7	ADP INPUT/OUTPUT AND STORAGE	8	A	3	5	J 1002	1 B J 1 1 112
ELLSWORTH AFB		SDAK		075952		0930		42								
10	D	C	E	5	2	2	Z111	000	C2	MAINT-REPAIR-ALTER/OFFICE BU	8	A	3	4	J 01B	1 B J 1 1 130
JUSTICE		WVA		069408		1475		49								
14	C	C	Z	5	2	2	S211	000	S1	SURVEILLANCE SERVICES	8	7	6	5	J 1001	5 B J 1 B 27
BARKSDALE AFB		LOUISIANA		013546		0170		19								
11	A	C	C	5	2	2	S201	000	S1	CUSTODIAL - JANITORIAL	4	6	6	5	J 17B	7 B J 1 J 318
NEWCASTLE		WYOMING		040333		2440		51								
50	D	C	A	5	3	2	9130	000	A8A	LIQUID PROPELLANTS & FUEL FE	6	A	3	5	C 17B	1 B K 2 J 7,120
FRANCIS E WARREN AFB		WYOMING		971730		2105		51								
43	B	C	Z	5	2	2	U009	000	S1	OTHER TRAINING	8	8	7	5	M 05	7 B S 1 J 512
LARAMIE		WYOMING		971730		2270		51								
00	C	C	Z	5	2	2	AZ11	000	S1	RDTE/OTHER RESEARCH AND DEVE	8	8	7	5	M 05	7 B T 1 B 50
80	B	C	Z	5	2	2	AD91	000	S1	RDTE/OTHER DEFENSE	8	8	6	5	M 05	7 B S 1 F 61
70	B	C	Z	5	2	2	AD91	000	S1	RDTE/OTHER DEFENSE	8	8	6	5	M 05	7 B S 1 F 40
03	B	C	Z	5	2	2	AD91	000	S1	RDTE/OTHER DEFENSE	8	8	7	5	M 05	7 B S 1 J 84
48	B	C	Z	5	2	2	AD91	000	S1	RDTE/OTHER DEFENSE	8	8	7	5	M 05	7 B S 1 J 41
16	B	C	Z	5	2	2	AJ11	000	S1	RDTE/GENERAL SCIENCES AND TE	8	8	7	5	M 05	7 B S 1 F 31
ION TOTAL				6		314										
CTOR TOTAL				7		826										
ABERDEEN PROV GRND		MARYLAND		089895		0020		21								
56	D	C	E	5	2	2	Z299	000	C2	MAINT-REPAIR-ALTER/OTHER NON	8	A	3	4	J 01B	1 B J 1 C 37
LINGLE		WYOMING		971745		2280		51								
53	B	C	Z	5	2	2	S112	000	S1	UTILITIES/ELECTRICITY	8	3	4	5	J 1005	7 B J 1 1 2
53	B	C	Z	5	2	2	S112	000	S1	UTILITIES/ELECTRICITY	8	3	4	5	J 1005	7 B J 1 K 25
53	B	C	Z	5	2	2	S112	000	S1	UTILITIES/ELECTRICITY	8	3	4	5	J 1005	7 B J 1 L 27

S M  
V O 1111 222222 22  
C N 55555 AAAA AAAAAA BB

WYRULEC CO  
3 A OSD10 0023 F48608-63  
3 B OSD10 0031 F48608-63  
3 C OSD10 0041 F48608-63  
3 D OSD10 0049 F48608-63  
3 E OSD10 0057 F48608-63  
3 F OSD10 0064 F48608-63  
3 G OSD10 0073 F48608-63  
3 H OSD10 0081 F48608-63  
3 I OSD10 0085 F48608-63

WYSCO CONTRACTORS INC  
2 E C2470 K332 N62470-81  
2 I C2470 K339 N62470-82  
2 I C2470 K382 N62470-82  
2 I C2470 K371 N62470-82

WYSCO CONTRACTORS INC  
2 I C2470 L188 N62470-80

WYSONG & MILES CO  
1 A OAA09 0464 DAAA09-83  
2 F F0263 0952 M00263-83  
2 F MA104 0872 N00600-83  
2 F MA104 0873 N00600-83  
3 B OFJ04 1362 F09603-83  
3 D UFJ04 1929 F09603-83  
3 E CFJ04 2446 F09603-83

WYTHE CONTRACT SALES CO  
2 G F7001 1125 GS01S -  
2 G F7001 1157 GS01S -

X A R INDUSTRIES INC  
3 J OFF30 0078 F41608-83  
3 G OFE04 1443 F42600-83

X M C O INC  
1 L OAD05 0100 DAAD05-83  
1 F OAK10 0331 DAAK10-83

5 7 9 9 1 1 1 1 1 1 1 9 2 2 2  
 3 A C 8 999 C D 10A 10B 10C 11 DESCRIPTION OF CMDTY/SRVC 2 3 4 5 6 1717 8 9 A 0 1 3 24 \$\$\$\$(000)

LINGLE		WYOMING		971745	2280	51														
B C Z	5	2 2	S112	000	S1	UTILITIES/ELECTRICTY	8	3	4	5	J	1005	7	B	J	1	A	26		
B C Z	5	2 2	S112	000	S1	UTILITIES/ELECTRICTY	8	3	4	5	J	1005	7	B	J	1	B	28		
B C Z	5	2 2	S112	000	S1	UTILITIES/ELECTRICTY	8	3	4	5	J	1005	7	B	J	1	C	28		
B C Z	5	2 2	S112	000	S1	UTILITIES/ELECTRICTY	8	3	4	5	J	1005	7	B	J	1	D	25		
B C Z	5	2 2	S112	000	S1	UTILITIES/ELECTRICTY	8	3	4	5	J	1005	7	B	J	1	E	28		
B C Z	5	2 2	S112	000	S1	UTILITIES/ELECTRICTY	8	3	4	5	J	1005	7	B	J	1	F	27		
B C Z	5	2 2	S112	000	S1	UTILITIES/ELECTRICTY	8	3	4	5	J	1005	7	B	J	1	G	26		
B C Z	5	2 2	S112	000	S1	UTILITIES/ELECTRICTY	8	3	4	5	J	1005	7	B	J	1	H	28		
B C Z	5	2 2	S112	000	S1	UTILITIES/ELECTRICTY	8	3	4	5	J	1005	7	B	J	1	I	26		
N TOTAL		12		325																
CAMP LEJEUNE		NCAR		081597		0800		34												
D C E	1	2 2	S179	000	C2	MAINT-REPAIR-ALTER/OTHER WAR	8	A	3	4	J	01B	1	B	J	1	A	86		
E C E	1	2 2	Y171	000	C2	CONSTRUCTION/AMMUNITION STOR	8	A	3	4	J	01B	1	B	J	1	E	135		
D C E	1	2 2	Y159	000	C2	CONSTRUCTION/OTHER INDUSTRIA	8	A	3	4	J	01B	1	B	J	1	I	40		
D C E	1	2 2	Y159	000	C2	CONSTRUCTION/OTHER INDUSTRIA	8	A	3	4	J	01B	1	B	J	1	H	169		
N TOTAL		4		430																
CHERRY POINT MCAS		NCAR		081597		0990		34												
D C E	1	2 2	S141	000	C2	MAINT-REPAIR-ALTER/HOSPITALS	8	A	8	4	J	01B	1	B	J	1	B	39		
OR TOTAL		5		469																
GREENSBORO		NCAR		971760		2200		34												
B C A	5	2 2	3445	000	C9E	PUNCHING AND SHEARING MACHIN	8	A	3	3	J	0000	0	J	1	L	106			
B C Z	5	2 2	3445	000	B9	PUNCHING AND SHEARING MACHIN	8	A	3	3	J	0000	0	J	1	F	31			
B C A	5	2 2	3445	000	B9	PUNCHING AND SHEARING MACHIN	8	A	3	3	J	0000	0	J	1	F	162			
B C A	5	2 2	3445	000	B9	PUNCHING AND SHEARING MACHIN	8	A	3	5	J	1026	1	B	J	1	F	43		
D C A	5	2 2	3441	000	B9	BENDING AND FORMING MACHINES	8	A	3	5	J	1013	1	B	J	1	B	19		
D C A	5	2 2	3445	000	B9	PUNCHING AND SHEARING MACHIN	8	A	3	5	J	1013	1	B	J	1	D	40		
D C A	5	2 2	3445	000	B9	PUNCHING AND SHEARING MACHIN	8	A	3	5	J	1013	1	B	J	1	E	61		
IN TOTAL		7		512																
NEWPORT NEWS		VIRGINIA		971765		2830		47												
B C Z	1	2 2	7210	000	C9E	HOUSEHOLD FURNISHINGS	3	6	4	1							F	38		
B C Z	1	2 2	7210	000	C9E	HOUSEHOLD FURNISHINGS	3	6	4	1							G	54		
IN TOTAL		2		92																
CITY OF INDUSTRY		CALIFORNIA		003108		1285		05												
B C A	5	2 2	1680	AFH	A1C	MISCL AIRCRAFT ACCESSORIES	8	A	3	J							J	44		
B C A	5	2 2	6220	AFH	A1C	ELECTRIC VEHICULAR LIGHTS AN	8	A	3	5	J	1015	4	B	J	1	G	54		
IN TOTAL		2		98																
MCLEAN		VIRGINIA		054943		2630		47												
B C Z	5	2 2	R409	000	S1	MGT SERVICES/PROGRAM REVIEW-	8	A	3	5	J	1002	5	B	J	1	L	55		
C C C	5	2 2	AC52	000	A5	RDTE/WEAPONS	8	4	3	5	J	11	5	B	J	1	F	100		
IN TOTAL		2		155																

AA	BB	CCCC	3	A	C	8	999	C	D	10A	10B	10C	11	DESCRIPTION OF COMTY/SRV			2	3	4	5	6	1717	9	9	A	0	1	2	2	000	
		SANTA CLARA			CALIFORNIA					093277	6320	05																			
39-83-C0678	D	C	C	1	2	2	AC65	000	A7	RDETE/ELECTRONICS AND COMMUNI			8	A	3	6	J	17A	2	B	J	J	I	I	I	I					
		PORTLAND			OREGON					971860	2310	38																			
06-83-C2317	B	C	B	1	2	2	6635	000	A3	PHYSICAL PROPERTIES TESTING			8	A	3	5	J	02	1	B	J	J	K								
		GRAND RAPIDS			MICHIGAN					058109	2290	23																			
20-83-C4119	B	C	A	1	2	2	6525	000	C9B	X-RAY EQUIP SUPPLIES - MEDIC			6	A	3	5	J	07	1	B	J	J	J								
10-83-C0018	B	C	A	1	2	2	3695	000	C9E	MISCELLANEOUS SPECIAL INDUST			6	A	3	4	J	01B	1	B	J	J	A								
10-83-C0018	B	C	A	1	2	2	3695	000	C9E	MISCELLANEOUS SPECIAL INDUST			6	A	6	4	J	01B	1	B	J	J	B								
LOCATION		TOTAL		3		93																									
		WASHINGTON			DC					073202	0010	09																			
12-83-CT132	B	C	A	1	2	2	3950	000	C9E	WINCHES HOISTS CRANES AND DE			8	A	3	5	J	1013	1	B	J	J	B								
		NORTH ADAMS			MASS					971864	1870	22																			
09-82-C5372	B	C	A	1	2	2	6850	000	C9E	MISCELLANEOUS CHEMICAL SPECI			8	A	6	4	J	01B	1	B	J	J	F								
09-83-C4692	B	C	A	1	3	2	4240	000	C9E	SAFETY AND RESCUE EQUIPMENT			5	A	3	4	J	01B	1	B	J	J	F								
09-83-C4692	B	C	A	1	3	2	4240	000	C9E	SAFETY AND RESCUE EQUIPMENT			5	A	6	4	J	01B	1	B	J	J	I								
00-83-C0277	B	C	A	7	2	2	4220	000	C9E	MARINE LIFESAIVING AND DIVING			6	A	3	4	J	01B	1	B	J	J	L								
00-83-C1040	B	C	A	5	2	2	5410	000	C9E	PREFABRICATED AND PORTABLE B			6	A	3	3	J	0000	0			J	J	L							
LOCATION		TOTAL		5		13,451																									
		HUDSON			NEW YORK					971864	3930	33																			
09-83-CA163	B	C	A	5	2	2	5430	000	C9E	STORAGE TANKS			8	A	3	3	J	0000	0			J	J	J							
09-83-CA183	B	C	A	5	2	2	5410	000	C9E	PREFABRICATED AND PORTABLE B			8	A	3	4	J	01B	1	B	J	J	K								
09-83-CB142	B	C	A	5	2	2	5420	000	C9E	BRIDGES FIXED AND FLOATING			5	A	3	3	J	0000	0			J	J	E							
09-83-CB978	B	C	A	5	2	2	5420	000	C9E	BRIDGES FIXED AND FLOATING			5	A	3	4	J	01B	1	B	J	J	I								
04-83-C0014	B	C	A	1	2	2	5430	000	C9E	STORAGE TANKS			8	A	3	5	J	1015	5	B	J	J	L								
04-79-DK308	B	C	A	1	2	2	4220	000	A3	MARINE LIFESAIVING AND DIVING			8	A	4	3	J	0000	0			J	J	A							
LOCATION		TOTAL		5		2,980																									
CONTRACTOR TOTAL		11		16,431																											
		CANOGA PARK			CALIFORNIA					971865	1030	05																			
9A-83-C0342	A	C	Z	1	2	2	AT21	000	S1	ROTE/TRANSPORTATION - HUMAN			4	6	3	5	J	17B	7	B	J	J	I								
		CINCINNATI			OHIO					971873	1680	36																			
23-75-A0335	B	C	Z	1	2	2	U005	000	S1	TUITION FEES			8	8	4	5	M	05	7	B	J	J	L								
23-75-A0335	B	C	Z	1	2	2	U005	000	S1	TUITION FEES			8	8	4	5	M	05	7	B	J	J	H								
LOCATION		TOTAL		2		75																									
		ALAMEDA			CALIFORNIA					094489	0030	05																			
74-82-C0470	D	C	E	5	2	2	Z199	000	C2	MAINT-REPAIR-ALTER/MISCELLAN			8	A	3	4	J	01B	1	B	J	J	I								

4PC613 ALPHABET

S M  
V O 1111  
C N 5555 AAAA

XEBEC CORP  
1 C 0ZD30 0337  
1 H 0ZD03 1351  
2 I XCM01 0040

XEBEC CORP  
1 H 0ZD03 1306

XENON CORP  
1 D 0AG46 0045  
2 I E1230 6140

XENON CORP  
3 I OHV02 0118

XEROX COLLEGE P  
5 K OCW43 0033

XEROX COLLEGE P  
5 K OCW43 0032

XEROX CORP  
2 B UH101 0013  
2 B UH101 0014  
2 B UH101 0030  
2 I UH101 0042  
2 I UH101 0054  
2 I UH101 0099

2 B UH101 0001  
2 I UH101 0039  
3 L OSA05 0004  
3 H OSA05 0014  
3 I OSA05 0007

XEROX CORP  
3 K ODE17 0074

S M  
V O 1111 21  
C N 5555 AAAA A

LA	BB	CCCC	3	A	C	B	999	C	D	10A	10B	10C	11	DESCRIPTION OF COMDTY/SRVC	2	3	4	5	6	17	17	8	9	A	0	1	3	24	
01-83-C0102	B	C	Z	5	2	2	AD94	000	S1					RDTE/OTHER DEFENSE	8	A	3	5	J	11	5	B	U	1	G		40		
03-83-C0181	C	C	Z	5	2	2	AD95	000	S1					RDTE/OTHER DEFENSE	8	A	3	5	J	1008	5	B	U	1	H		53		
09-82-C3257	B	C	C	5	2	2	R408	CNY	A2					PROGRAM MANAGEMENT SUPPORT	5	8	E	3	5	J	11	5	B	U	1	K		134	
	LOCATION	TOTAL					3							247															
GAITHERSBURG MARYLAND 971875 1180 21																													
03-83-C0321	B	C	Z	5	2	2	R538	000	S1					INTELLIGENCE ANALYSIS SUPPOR	8	1	3		J	1013	5	A	U	1	H		279		
	CONTRACTOR TOTAL						4							526															
ROCKVILLE MARYLAND 971875 2440 21																													
03-83-C0017	B	C	A	5	2	2	6695	000	C9E					COMBINATION & MISCELLANEOUS	8	A	3	5	J	1001	5	B	J	1	D		34		
04-83-C2344	B	C	Z	1	2	2	5860	000	C9E					STIMULATED COHERENT RADIATIO	8	A	3	5	J	11	2	B	J	1	I		133		
	LOCATION	TOTAL					2							167															
WILMINGTON MASS 971878 3320 22																													
05-83-C0043	B	C	B	5	2	2	6760	000	C9C					PHOTOGRAPHIC EQUIPMENT AND	A	8	A	3	3	J	0000	0		J	1	I		80	
	CONTRACTOR TOTAL						3							247															
WOODSIDE NEW YORK 971878 9480 33																													
02-31-48	B	C	C	5	2	2	3610	000	S1					PRINTING DUPLICATING & BOOKS	3	6	4	1									K	25	
	CONTRACTOR TOTAL						2							72															
LITTLE ROCK ARKANSAS 971879 2410 04																													
02-36-95	B	C	C	5	2	2	3610	000	S1					PRINTING DUPLICATING & BOOKS	3	6	4	1										K	47
	CONTRACTOR TOTAL						2							72															
ST LOUIS MISSOURI 971879 7680 26																													
GUAM 971880 0000 GU																													
01-82-D3010	B	C	Z	5	3	2	T011	000	S1					PRINTING - BINDING	7	9	4	5	L	06	1	B	J	1	J		50		
	LOCATION	TOTAL					11							633															

XEROX CORP  
2 I UH107 0158 M

XEROX CORP  
3 B OFS03 0398 F

XEROX CORP  
2 K UH107 0029 M  
2 K UH107 0024 M  
2 K UH107 0012 M  
2 I UH107 0157 M  
2 E UH107 0110 M

XEROX CORP  
1 A OKF71 0025 G  
1 B OKF71 0072 G  
1 B OKF71 0073 G  
3 I OTA27 0049 G

XEROX CORP  
1 E OZD11 0512 G  
1 G OZD11 0678 D  
1 L OHA01 0008 G  
1 C OAG02 0061 G

XEROX CORP  
1 C OZD03 0607 G  
1 C OZD03 0693 G  
1 C OZD03 0712 G  
1 D OZD03 0753 G  
1 D OZD03 0754 G  
1 D OZD03 0755 G  
1 D OZD03 0817 G  
1 D OZD03 0833 G  
1 E OZD03 0977 G

XEROX CORP  
1 K OBT02 0021 G  
1 K OBT02 0027 G

XEROX CORP  
1 K OBT01 0012 G  
1 K OBT01 0013 G

22 22222		5 7	9 9												1 1 1 1 1	1 1 9 2 2 2				
BB CCCC		3 A C	8 999	C D 10A	10B 10C 11	DESCRIPTION OF CMDTY/SRVC	2 3 4 5 6 1717	3 0 A 0 1 3 21	553387-0000											
															B IN CC TR 971880 0000 10					
-83-C0027	B C Z 5	3 2	6760 000	C9C	PHOTOGRAPHIC EQUIPMENT AND A	7 9 3 5 L 06	6 B	J I F	88											
															JAPAN 971880 0000 JA					
-83-C0282	B C A 5	2 2	7035 000	A7	ADP ACCESSORIAL EQUIP	8 A 3 J		B	164											
															PHILIPPINES 971880 0000 PI					
-81-G0006	B C Z 5	3 2	J067 000	C9C	MAINT-REPAIR OF EQ/PHOTOGRAP	7 9 4 5 L 06	5 B	J I J	36											
-82-00037	B C Z 5	3 2	T012 000	S1	REPORDUCTION	7 9 4 5 L 06	5 B	J I J	70											
-82-00008	B C Z 5	3 2	T012 000	S1	REPORDUCTION	7 9 4 5 L 06	5 B	J I J	31											
-83-C0028	B C Z 5	3 2	6760 000	C9C	PHOTOGRAPHIC EQUIPMENT AND A	7 9 3 5 L 06	6 B	J I F	87											
-83-G0005	B C Z 5	3 2	J067 000	S1	MAINT-REPAIR OF EQ/PHOTOGRAP	7 9 4 5 L 06	6 B	J I D	145											
LOCATION	TOTAL	5		369																
															PANAMA 971880 0000 PN					
I-14-44	B C Z 5	2 2	W074 000	S1	LEASE-RENTAL OF EQ/OFFICE MA	3 6 4 1		L	63											
I-14-44	B C Z 5	2 2	W074 000	S1	LEASE-RENTAL OF EQ/OFFICE MA	3 6 4 1		B	56											
I-14-44	B C Z 5	2 2	W074 000	S1	LEASE-RENTAL OF EQ/OFFICE MA	3 6 4 1		B	38											
I-14-44	B C Z 5	3 2	W074 000	S1	LEASE-RENTAL OF EQ/OFFICE MA	3 6 4 1		I	55											
LOCATION	TOTAL	4		212																
															BIRMINGHAM ALABAMA 971880 0380 01					
J-XX-00000	B C Z 1	2 2	S113 000	S1	UTILITIES/TELEPHONE AND-OR C	5 3 4 5 A 1005 7 B	J I D	54												
J-XX-00000	B C Z 1	2 2	S113 000	S1	UTILITIES/TELEPHONE AND-OR C	5 3 4 5 A 1005 7 B	J I F	356												
I-14-44	B C A 1	2 2	W074 000	S1	LEASE-RENTAL OF EQ/OFFICE MA	3 6 4 1		J	27											
I-14-44	B C A 1	2 2	3610 000	C9E	PRINTING DUPLICATING & BOOKS	3 6 4 1		C	50											
LOCATION	TOTAL	4		467																
															COURTLAND ALABAMA 971880 0900 01					
3-61-23	B C A 1	2 2	7530 000	C9E	STATIONERY AND RECORD FORMS	3 6 4 1		C	40											
3-61-23	B C A 1	2 2	7530 000	C9E	STATIONERY AND RECORD FORMS	3 6 4 1		C	57											
3-61-23	B C A 1	2 2	7530 000	C9E	STATIONERY AND RECORD FORMS	3 6 4 1		C	40											
3-61-23	B C A 1	2 2	7530 000	C9E	STATIONERY AND RECORD FORMS	3 6 4 1		C	57											
3-61-23	B C A 1	2 2	7530 000	C9E	STATIONERY AND RECORD FORMS	3 6 4 1		C	10											
3-61-23	B C A 1	2 2	7530 000	C9E	STATIONERY AND RECORD FORMS	3 6 4 1		C	40											
3-61-23	B C A 1	2 2	7530 000	C9E	STATIONERY AND RECORD FORMS	3 6 4 1		D	40											
3-61-23	B C A 1	2 2	7530 000	C9E	STATIONERY AND RECORD FORMS	3 6 4 1		D	40											
3-61-23	B C A 1	2 2	7530 000	C9E	STATIONERY AND RECORD FORMS	3 6 4 1		E	40											
LOCATION	TOTAL	9		394																
															FORT MC CLELLAN ALABAMA 971880 1390 01					
I-14-44	B C A 1	2 2	3610 000	C9E	PRINTING DUPLICATING & BOOKS	3 6 4 1		J	36											
I-14-44	B C A 1	2 2	3610 000	C9E	PRINTING DUPLICATING & BOOKS	3 6 4 1		J	35											
LOCATION	TOTAL	2		71																
															FORT RUCKER ALABAMA 971880 1420 01					
I-14-44	B C Z 5	2 2	J074 000	S1	MAINT-REPAIR OF EQ/OFFICE MA	3 6 4 1		J	66											
I-14-44	B C Z 5	2 2	J074 000	S1	MAINT-REPAIR OF EQ/OFFICE MA	3 6 4 1		J	66											

S M  
V O 1111 22  
C N 5555 AAAA A

XEROX CORP  
1 K OBT01 0016 GS  
1 K OBT01 0029 GS

XEROX CORP  
3 J OJA28 0021 GS

XEROX CORP  
1 K OAH03 0019 DA  
1 C OAH03 0107 GS

XEROX CORP  
5 D OCW01 0120 GS

XEROX CORP  
1 I OAH03 0338 DA  
1 L OAH03 0052 GS  
1 L OAH03 0053 GS  
1 A OAH03 0075 GS  
1 G OAH03 0204 GS  
1 I OAH03 0277 GS  
1 I OAH03 0326 GS  
1 L OAH03 0057 GS  
1 A OAH03 0085 GS  
1 D OAH03 0147 GS  
1 E OAH03 0159 GS  
1 I OAH03 0306 GS  
1 I OAH03 0315 GS  
1 I OAH03 0321 GS  
1 I OAH03 0322 GS  
1 I OAH03 0356 GS  
1 I OAH03 0357 GS  
1 I OAH03 0316 GS

XEROX CORP  
3 K OAA03 0017 GS  
3 K OAA03 0018 GS  
3 K OAA03 0019 GS

XEROX CORP  
1 D OEA18 0344 GS  
1 H OEA18 0497 GS  
1 H OEA18 0517 GS  
1 I OEA18 0623 GS



22 22222 5 7 9 9 1 1 1 1 1 1 1 9 2 2 2  
3B CCCC 3 A C 8 999 C D 10A 10B 10C 11 DESCRIPTION OF CMDTY/SRVC 2 3 4 5 6 1717 8 9 A 0 1 3 2d 111111000

FORT RUCKER ALABAMA 971880 1420 01  
14-44 B C Z 5 2 2 J074 000 S1 MAINT-REPAIR OF EQ/OFFICE MA 3 6 4 1 J 48  
14-44 B C Z 5 2 2 J074 000 S1 MAINT-REPAIR OF EQ/OFFICE MA 3 6 4 1 J 25  
LOCATION TOTAL 4 205

GUNTER AFB ALABAMA 971880 1710 01  
36-95 B C A 5 2 2 W074 000 S1 LEASE-RENTAL OF EQ/OFFICE MA 3 6 4 1 J 32

HUNTSVILLE ALABAMA 971880 1960 01  
83-C0004 B C A 5 2 2 7430 000 C9E TYPEWRITERS & OFFICE TYPE CO 8 A 3 5 B 1013 5 B J 1 J 121  
61-23 B C Z 1 3 2 7530 000 C9E STATIONERY AND RECORD FORMS 3 6 4 1 B 27  
LOCATION TOTAL 2 148

MOBILE ALABAMA 971880 2430 01  
14-44 B C A 5 2 2 W074 000 S1 LEASE-RENTAL OF EQ/OFFICE MA 3 6 4 1 D 61

REDSTONE ARSENAL ALABAMA 971880 2955 01  
83-C0158 B C A 5 2 2 7435 000 A7 OFFICE INFORMATION SYSTEM EQ 8 A 3 5 C 1013 5 B J 1 I 103  
-34-23 B C Z 5 3 2 W036 000 S1 LEASE-RENTAL OF EQ/INDUSTRIA 3 6 4 1 L 33  
-34-23 B C Z 5 3 2 W070 000 S1 LEASE-RENTAL OF EQ/ADP EQUIP 3 6 4 1 L 36  
-34-23 B C Z 5 3 2 W070 000 S1 LEASE-RENTAL OF EQ/ADP EQUIP 3 6 4 1 L 26  
-34-23 B C Z 5 2 2 7435 000 A7 OFFICE INFORMATION SYSTEM EQ 3 6 4 1 O 34  
-34-23 B C Z 5 2 2 7435 000 A7 OFFICE INFORMATION SYSTEM EQ 3 6 4 1 I 37  
-34-23 B C Z 5 3 2 W074 000 S1 LEASE-RENTAL OF EQ/OFFICE MA 3 6 4 1 I 35  
-14-44 B C Z 5 3 2 J070 000 A7 MAINT-REPAIR OF EQ/ADP EQUIP 3 6 4 1 L 72  
-14-44 B C Z 5 3 2 W036 000 S1 LEASE-RENTAL OF EQ/INDUSTRIA 3 6 4 1 A 47  
-14-44 B C Z 5 3 2 J036 000 A7 MAINT-REPAIR OF EQ/INDUSTRIA 3 6 4 1 D 258  
-14-44 B C Z 5 3 2 J036 000 A7 MAINT-REPAIR OF EQ/INDUSTRIA 3 6 4 1 E 29  
-14-44 B C Z 5 3 2 W070 000 S1 LEASE-RENTAL OF EQ/ADP EQUIP 3 6 4 1 I 27  
-14-44 B C Z 5 3 2 W070 000 S1 LEASE-RENTAL OF EQ/ADP EQUIP 3 6 4 1 I 27  
-14-44 B C Z 5 3 2 W070 000 S1 LEASE-RENTAL OF EQ/ADP EQUIP 3 6 4 1 I 28  
-14-44 B C Z 5 3 2 W070 000 S1 LEASE-RENTAL OF EQ/ADP EQUIP 3 6 4 1 I 65  
-14-44 B C Z 5 3 2 W074 000 S1 LEASE-RENTAL OF EQ/OFFICE MA 3 6 4 1 I 153  
-14-44 B C Z 5 3 2 3610 000 C9E PRINTING DUPLICATING & BOOKB 3 6 4 1 I 37  
-34-85 B C Z 5 3 2 J070 000 A7 MAINT-REPAIR OF EQ/ADP EQUIP 3 6 4 1 I 137  
LOCATION TOTAL 18 1,424

ELMENDORF AFB ALASKA 971880 0715 02  
-14-44 C C A 5 2 2 W074 000 S1 LEASE-RENTAL OF EQ/OFFICE MA 3 6 4 1 K 39  
-14-44 C C A 5 2 2 W074 000 S1 LEASE-RENTAL OF EQ/OFFICE MA 3 6 4 1 K 64  
-14-44 C C A 5 2 2 W074 000 S1 LEASE-RENTAL OF EQ/OFFICE MA 3 6 4 1 J 53  
LOCATION TOTAL 3 156

FORT HUACHUCA ARIZONA 971880 0340 03  
-34-23 B C A 5 2 2 7010 000 A7 ADPE CONFIGURATION 3 A 4 1 D 143  
-34-23 C C C 5 2 2 7025 000 A7 ADP INPUT/OUTPUT AND STORAGE 3 3 4 1 H 40  
-34-23 C C C 5 2 2 7025 000 A7 ADP INPUT/OUTPUT AND STORAGE 3 3 4 1 H 49  
-34-23 B C A 5 2 2 7010 000 A7 ADPE CONFIGURATION 3 A 4 1 I 38

MPC613 ALPHABET

S M  
V O 1111 2  
C N 5555 AAAA A

XEROX CORP  
1 K OEA18 0017 G

XEROX CORP  
3 L OTA10 0006 G

XEROX CORP  
1 E OEA18 0360 G  
1 I OHA02 0025 G

XEROX CORP  
1 H OEA18 0536 G

XEROX CORP  
2 I LM410 0002 G  
2 I LM410 0004 G

XEROX CORP  
3 E OJA27 0640 G  
3 H OJA27 0737 G

XEROX CORP  
1 L OBT39 0019 G

XEROX CORP  
5 K OCW03 0003 G  
5 F OCW03 067 G

XEROX CORP  
1 L OAA03 0024 G

XEROX CORP  
2 K F0681 0088 G  
2 K F0681 0089 G  
2 K F0681 0090 G  
2 K F0681 0091 G  
2 E F0681 0795 G

22 22222 5 7 9 9		1 1 1 1 1 1 1 9 2 2 2										1
38 CCCCC 3 A C 8 999 C D 10A 10B 10C 11		DESCRIPTION OF COMDTY/SRVC 2 3 4 5 6 1717 8 9 A 0 1 3 24										\$\$\$
FORT HUACHUCA		ARIZONA		971880 0340 03								
36-95	B C A 1 2 2 J036 000 S1	MAINT-REPAIR OF EQ/INDUSTRIA 3 6 4 1										J 194
LOCATION	TOTAL	464										
LUKE AFB		ARIZONA		971880 0560 03								
14-44	B C Z 5 2 2 W074 000 S1	LEASE-RENTAL OF EQ/OFFICE MA 3 6 4 1										J 52
PHOENIX		ARIZONA		971880 0760 03								
14-44	B C A 5 2 2 3610 000 C9E	PRINTING DUPLICATING & BOOKB 3 6 4 1										E 44
14-44	B C C 5 2 2 3610 000 C9E	PRINTING DUPLICATING & BOOKB 3 6 4 1										I 42
LOCATION	TOTAL	86										
TUCSON		ARIZONA		971880 1080 03								
14-44	B C Z 5 3 2 3610 000 C9C	PRINTING DUPLICATING & BOOKB 3 A 4 1										H 45
YUMA		ARIZONA		971880 1260 03								
-41444	B C Z 1 2 2 3610 000 S1	PRINTING DUPLICATING & BOOKB 3 6 4 1										J 60
-41444	B C Z 1 2 2 3610 000 S1	PRINTING DUPLICATING & BOOKB 3 6 4 1										J 17
LOCATION	TOTAL	109										
ASHDOWN		ARKANSAS		971880 0180 04								
-61-23	B C Z 1 3 2 7530 000 C9E	STATIONERY AND RECORD FORMS 3 6 4 1										E 27
-61-23	B C Z 1 3 2 7530 000 C9E	STATIONERY AND RECORD FORMS 3 6 4 1										G 26
LOCATION	TOTAL	2										
FORT SMITH		ARKANSAS		971880 1430 04								
-00-00	B C C 1 2 2 W036 000 S1	LEASE-RENTAL OF EQ/INDUSTRIA 3 6 4 1										J 55
LITTLE ROCK		ARKANSAS		971880 2410 04								
-14-44	B C A 5 3 2 W074 000 S1	LEASE-RENTAL OF EQ/OFFICE MA 3 6 4 1										K 55
-14-44	B C A 5 3 2 W074 000 S1	LEASE-RENTAL OF EQ/OFFICE MA 3 6 4 1										F 54
LOCATION	TOTAL	114										
PINE BLUFF		ARKANSAS		971880 3260 04								
-14-44	C C A 5 2 2 J074 000 S1	MAINT-REPAIR OF EQ/OFFICE MA 3 6 4 1										L 55
CAMP PENDLETON		CALIFORNIA		971880 0960 05								
-41444	B C A 1 3 2 W036 000 S1	LEASE-RENTAL OF EQ/INDUSTRIA 3 6 4 1										J 107
-41444	B C A 1 2 2 W074 000 S1	LEASE-RENTAL OF EQ/OFFICE MA 3 6 4 1										K 108
-41444	B C A 1 3 2 W036 000 S1	LEASE-RENTAL OF EQ/INDUSTRIA 3 6 4 1										J 87
-41444	B C A 1 3 2 W036 000 S1	LEASE-RENTAL OF EQ/INDUSTRIA 3 6 4 1										J 26
-41444	B C A 1 2 2 W074 000 S1	LEASE-RENTAL OF EQ/OFFICE MA 3 6 4 1										D 51
LOCATION	TOTAL	5 309										

22222 5 7 9 9		1 1 1 1		1 1 9 2 2 2			
1 CCCC	3 A C 8	999 C D	10A 10B 10C 11	DESCRIPTION OF CMDTY/SRVC	2 3 4 5 6	1717 8 9 A 0 1 3 24	\$\$\$191000
CHINA LAKE		CALIFORNIA		971880	1230	05	
1-44	B C Z 1	3 2	3610 000	C9E PRINTING DUPLICATING & BOOKB	3 6 4 1		A 227
1-44	B C Z 1	3 2	3610 000	C9E PRINTING DUPLICATING & BOOKB	3 6 4 1		A 33
LOCATION	TOTAL		2	260			
EDWARDS AFB		CALIFORNIA		971880	1960	05	
0-40	B C C 5	2 2	W070 000	S1 LEASE-RENTAL OF EQ/ADP EQUIP	3 6 4 1		J 60
0-40	C C Z 5	2 2	J070 000	S1 MAINT-REPAIR OF EQ/ADP EQUIP	3 6 4 1		L 31
LOCATION	TOTAL		2	91			
EL SEGUNDO		CALIFORNIA		971880	2060	05	
4-23	D C A 5	2 2	7025 000	A7 ADP INPUT/OUTPUT AND STORAGE	3 A 4 1		I 42
4-91	B C Z 5	3 2	7025 000	A7 ADP INPUT/OUTPUT AND STORAGE	3 A 4 1		H 28
4-91	B C A 1	2 2	7010 000	C9E ADPE CONFIGURATION	3 6 4 1		A 61
4-91	B C Z 1	2 2	7025 000	C9E ADP INPUT/OUTPUT AND STORAGE	3 6 4 1		G 59
3-C0380	B C A 1	2 2	3610 000	C9C PRINTING DUPLICATING & BOOKB	8 A 3 5 A 1001 5 B J 1 1		A 75
5-73	C C Z 5	2 2	J074 000	S1 MAINT-REPAIR OF EQ/OFFICE MA	3 6 4 1		A 37
16-95	B C C 5	3 2	W074 000	S1 LEASE-RENTAL OF EQ/OFFICE MA	3 6 4 1		K 27
16-95	B C Z 5	3 2	J074 000	S1 MAINT-REPAIR OF EQ/OFFICE MA	3 6 4 1		K 55
LOCATION	TOTAL		8	773			
FORT IRWIN		CALIFORNIA		971880	2407	05	
14-44	B C A 1	2 2	W036 000	S1 LEASE-RENTAL OF EQ/INDUSTRIA	3 6 4 1		J 23
14-44	C C A 1	2 2	W036 000	S1 LEASE-RENTAL OF EQ/INDUSTRIA	3 6 4 1		C 38
LOCATION	TOTAL		2	56			
FORT ORD		CALIFORNIA		971880	2440	05	
14-44	B C C 1	2 2	J074 000	S1 MAINT-REPAIR OF EQ/OFFICE MA	3 6 4 1		K 120

22 22222 5 7 9 9 1 1 1 1 1 1 1 9 2 2 2  
 1B CCCC 3 A C 8 999 C D 10A 10B 10C 11 DESCRIPTION OF CMTY/SRVC 2 3 4 5 6 1717 8 9 A 0 1 3 24 \$\$\$\$\$\$ (000)

MCCELLELLAN AFB CALIFORNIA 971880 4150 05  
 32-D0446 E C A 5 2 2 R399 000 S1 OTHER ADP SERVICES 8 A 4 5 C 1013 4 B J 2 A 125  
 34-91 B C Z 5 2 2 W036 000 S1 LEASE-RENTAL OF EQ/INDUSTRIA 3 A 4 1 A 59  
 36-95 B C Z 5 2 2 J074 000 S1 MAINT-REPAIR OF EQ/OFFICE MA 3 6 4 1 J 52  
 LOCATION TOTAL 3 216

MONTEREY CALIFORNIA 971880 4400 05  
 14-44 B C Z 1 2 2 W074 000 S1 LEASE-RENTAL OF EQ/OFFICE MA 3 6 4 1 K 35  
 -41444 C C C 1 2 2 3610 000 C9E PRINTING DUPLICATING & BOOKB 3 6 4 1 J 82  
 -41444 C C C 1 2 2 3610 000 C9E PRINTING DUPLICATING & BOOKB 3 6 4 1 J 86  
 LOCATION TOTAL 3 148

NORTON AFB CALIFORNIA 971880 4740 05  
 25-41 B C Z 1 3 2 W074 000 S1 LEASE-RENTAL OF EQ/OFFICE MA 3 6 4 1 J 27  
 36-95 B C C 1 2 2 J074 000 S1 MAINT-REPAIR OF EQ/OFFICE MA 3 6 4 1 J 30  
 LOCATION TOTAL 2 57

OAKLAND CALIFORNIA 971880 4790 05  
 93-F3037 B C A 1 3 2 7450 000 C9E OFFICE TYPE SOUND RECORDING 2 6 4 1 K 11  
 44-4 B C C 1 2 2 3610 000 C9F PRINTING DUPLICATING & BOOKB 3 6 4 1 C 7  
 34-23 B C Z 1 2 2 7040 000 C9E PUNCHED CARD EQUIP 3 6 4 1 J 8  
 14-44 C C Z 1 2 2 3610 000 C9E PRINTING DUPLICATING & BOOKB 3 6 4 1 J 15  
 14-44 B C A 1 2 2 3610 000 C9E PRINTING DUPLICATING & BOOKB 3 6 4 1 L 15  
 34-23 C C Z 5 3 2 7520 000 C9E OFFICE DEVICES AND ACCESSORI 3 6 4 1 A 11  
 LOCATION TOTAL 6 463

ORANGE CALIFORNIA 971880 4900 05  
 -41444 B C Z 5 3 2 3610 000 S1 PRINTING DUPLICATING & BOOKB 3 6 4 1 L 13  
 -41444 B C Z 5 3 2 3610 000 S1 PRINTING DUPLICATING & BOOKB 3 6 4 1 L 17  
 -41444 B C Z 5 3 2 3610 000 S1 PRINTING DUPLICATING & BOOKB 3 6 4 1 L 30  
 LOCATION TOTAL 3 122

PALO ALTO CALIFORNIA 971880 5090 05  
 83-C0394 B C A 5 2 2 AC61 000 A7 RDTE/ELECTRONICS AND COMMUNI 8 A 3 5 A 11 5 B J 1 E 50  
 81-C0696 B C Z 1 2 2 AD91 000 S1 RDTE/OTHER DEFENSE 8 A 6 5 A 11 5 B S 1 B 70  
 82-C0067 B C Z 1 2 2 AD91 000 S1 RDTE/OTHER DEFENSE 8 A 6 5 P 11 7 B S 1 G 90  
 82-C0244 B C Z 1 2 2 AD91 000 S1 RDTE/OTHER DEFENSE 8 A 6 5 A 11 5 B U 1 I 50  
 82-C0699 B C Z 1 2 2 AD91 000 S1 RDTE/OTHER DEFENSE 8 A 7 5 A 11 5 B U 1 K 50  
 82-C0033 B C Z 5 2 2 AZ12 000 S1 RDTE/OTHER RESEARCH AND DEVE 8 A 7 5 P 11 7 B S 1 C 40  
 LOCATION TOTAL 6 374

PASADENA CALIFORNIA 971880 5170 05  
 81-G2025 B C A 5 2 2 1265 000 C9E FIRE CONTROL EQUIPMENT EXCEP 5 A 4 5 A 1013 5 A J 2 K 92  
 81-G2025 2 B C A 5 2 2 1265 000 C9E FIRE CONTROL EQUIPMENT EXCEP 5 A 4 5 A 1013 5 A J 2 K 90  
 81-G2025 B C A 5 2 2 R417 000 A7 LOGISTICS SUPPORT SERVICES 8 A 4 5 A 1013 5 A J 2 A 534  
 81-G2025 B C A 5 2 2 1265 000 A7 FIRE CONTROL EQUIPMENT EXCEP 5 A 4 5 A 1013 5 A Y 2 B 117  
 81-G2025 2 B C A 5 2 2 1265 000 A7 FIRE CONTROL EQUIPMENT EXCEP 5 A 4 5 A 1013 5 A Y 2 B 117  
 81-G2025 B C A 5 2 2 1265 000 A7 FIRE CONTROL EQUIPMENT EXCEP 5 A 4 5 A 1013 5 B U 2 F 140  
 81-G2025 2 B C A 5 2 2 1265 000 A7 FIRE CONTROL EQUIPMENT EXCEP 5 A 4 5 A 1013 5 B U 2 F 140  
 80-C0112 B C A 5 2 2 AD93 000 A7 RDTE/OTHER DEFENSE 8 A 7 5 A 11 5 B U 2 J 111

MPC613 ALPHABETIC

S M  
 V O 1111 222  
 C N 55555 AAAA AAA

XEROX CORP

1 B OAK70 0161 DAA  
 1 B OAK70 0182 DAA  
 1 I OAK70 0762 DAA  
 1 I OAK70 0798 DAA  
 1 K ODA03 0073 DAD  
 2 A AD117 1092 NOO  
 2 C AD117 1652 NOO  
 2 G AD117 3450 NOO  
 2 G AD117 3622 NOO  
 2 H AD117 3975 NOO  
 2 A AD117 0997 NOO  
 2 E AD117 2701 NOO  
 2 C AD117 1937 NOO  
 2 D AD117 2509 NOO  
 2 D AD117 2510 NOO  
 2 F AD117 2892 NOO  
 2 I LA101 0770 NOO  
 2 H QA120 0527 NOO  
 3 D OTA28 0046 FOI  
 3 L OHJ06 0042 F3I  
 3 B OHJ06 0064 F3I  
 3 A OHU54 0052 F3I  
 3 C OHU54 0077 F3I

XEROX CORP

2 L LB300 0114 GS  
 2 A LB300 0113 GS  
 2 H LA104 0757 NO  
 2 I LA101 0891 NO

XEROX CORP

1 G OAA09 1544 DA  
 1 H OAA09 1544 DA  
 1 I OAA09 2012 DA  
 1 I OAA09 2021 DA  
 2 L TK120 0124 N6  
 2 C TK120 0274 N6  
 4 L 00400 0703 DL

XEROX CORP

2 K LE400 0018 GS  
 2 B LE400 0037 GS  
 2 B LE400 0039 GS  
 2 F LA101 0523 NL

```

SM
VO 1111 22222
CN 55555 AAAA AAAAA

```

```

22222 5 7 9 9 1 1 1 1 1 1 1 1 9 2 2 2
CCCCC 3 A C 8 999 C D 10A 10B 10C 11 DESCRIPTION OF CMDTY/SRVC 2 3 4 5 6 1717 8 9 A 0 1 3 24 $$$$$1(000)

```

PASADENA CALIFORNIA 971880 5170 05

1-C0112	B C A 5	2 2	AD93 000 A7	RDTE/OTHER DEFENSE	8 A 7 5 A 11	5 B	U 2 A		30
1-C0112	B C A 5	2 2	AD93 000 A7	RDTE/OTHER DEFENSE	8 A 7 5 A 11	5 B	U 2 B	1,120	
1-C0112	B C A 5	2 2	AD93 000 A7	RDTE/OTHER DEFENSE	8 A 6 5 A 11	5 B	U 2 I	121	
1-C0112	B C A 5	2 2	AD93 000 A7	RDTE/OTHER DEFENSE	8 A 7 5 A 11	5 B	U 2 I	697	
1-C0012	B C A 5	2 2	6515 000 C9B	MEDICAL SURGICAL INSTRUMENTS	8 A 3 5 A 07	6 B	J 1 K	50	
1-C0573	B C A 1	2 2	5865 AHP A7	ELCT COUNTERMEASURES & QUICK	8 A 4 5 A 1013	1 B	M 2 A	170	
1-C0573	B C A 1	2 2	5865 AHP A7	ELCT COUNTERMEASURES & QUICK	8 A 4 5 A 1013	1 B	M 2 B	175	
1-C0573	B C A 1	2 2	5865 AHP A7	ELCT COUNTERMEASURES & QUICK	8 A 7 5 A 1013	1 B	M 2 F	20	
1-C0573	B C A 1	2 2	5865 AHP A7	ELCT COUNTERMEASURES & QUICK	8 A 7 5 A 1013	1 B	M 2 G	160	
1-C0573	B C A 1	2 2	5865 AHP A7	ELCT COUNTERMEASURES & QUICK	8 A 7 5 A 1013	1 B	M 2 H	67	
1-80399	B C A 1	2 2	K058 000 A7	MODIFICATION OF EQ/COMMUNICA	8 A 4 5 A 1026	5 B	J 2 A	6	
1-80399	B C A 1	2 2	K058 000 A7	MODIFICATION OF EQ/COMMUNICA	8 A 7 5 A 1026	5 B	J 1 E	6	
2-G0380	B C A 1	2 2	K058 000 A7	MODIFICATION OF EQ/COMMUNICA	8 A 4 5 A 1026	5 B	J 2 C	17	
2-G0380	B C A 1	2 2	K058 000 A7	MODIFICATION OF EQ/COMMUNICA	8 A 4 5 A 1026	5 B	J 2 D	2,238	
2-G0380	B C A 1	2 2	K058 000 A7	MODIFICATION OF EQ/COMMUNICA	8 A 4 5 A 1026	5 B	J 2 D	66	
2-G0380	B C A 1	2 2	K058 000 A7	MODIFICATION OF EQ/COMMUNICA	8 A 7 5 A 1026	5 B	J 2 E	75	
3-C0574	B C A 1	2 2	7010 000 C9E	ADPE CONFIGURATION	8 A 3 5 A 1001	6 B	J 1 H	106	
3-C2235	B C A 1	2 2	6525 000 C9E	X-RAY EQUIP SUPPLIES - MEDIC	8 A 3 5 B 07	1 B	J 1 G	91	
3-C0027	B C A 5	2 2	6525 000 C9B	X-RAY EQUIP SUPPLIES - MEDIC	8 A 3 5 A 1001	6 B	J 1 D	30	
11-C0173	B C Z 5	2 2	AC62 000 A7	RDTE/ELECTRONICS AND COMMUNI	8 1 7 5 B 11	2 B	J 2 L	70	
11-C0173	B C Z 5	2 2	AC62 000 A7	RDTE/ELECTRONICS AND COMMUNI	8 1 7 5 B 11	2 B	J 2 B	65	
12-C2253	B C A 5	2 2	AC64 000 A7	RDTE/ELECTRONICS AND COMMUNI	8 4 1 5 A 02	5 B	J 1 A	500	
12-C2253	B C A 5	2 2	AC64 000 A7	RDTE/ELECTRONICS AND COMMUNI	8 4 7 5 A 02	5 B	J 1 C	1,000	
LOCATION TOTAL		25		14,866					

POINT MUGU CALIFORNIA 971880 5450 05

-41444	B C Z 1	2 2	3610 000 C9E	PRINTING DUPLICATING & BOOKB	3 6 4 1		J	151	
-41444	B C Z 1	2 2	3610 000 C9E	PRINTING DUPLICATING & BOOKB	3 6 4 1		J	57	
32-C0357	B C A 1	2 2	7490 000 A7	MISCELLANEOUS OFFICE MACHINE	8 A 3 5 B 1026	1 A	J 1 H	230	
33-C0621	B C A 1	2 2	7050 000 S1	ADP COMPONENTS	8 A 3 5 A 1013	1 B	J 1 I	146	
LOCATION TOTAL		4		584					

POMONA CALIFORNIA 971880 5500 05

31-G2025	B C A 5	2 2	1265 000 A7	FIRE CONTROL EQUIPMENT EXCEP	5 A 4 5 A 1013	5 A	J 2 G	8,779	
31-G2025 2	B C A 5	2 2	1265 000 A7	FIRE CONTROL EQUIPMENT EXCEP	5 A 4 5 A 1013	5 A	J 2 G	8,779	
31-G2025	B C A 5	2 2	1240 000 A7	OPTICAL SIGHTING AND RANGING	5 A 4 5 A 1013	5 A	J 2 I	15,995	
31-G2025	B C A 5	2 2	1265 000 A7	FIRE CONTROL EQUIPMENT EXCEP	5 A 4 5 A 1013	5 B	J 2 I	697	
32-C0047	B C A 1	2 2	5999 000 C9E	MSC ELECTRICAL AND ELECTRONI	8 A 7 5 A 14	4 A	M 2 L	2,000	
32-C0047	B C A 1	2 2	5999 000 C9E	MSC ELECTRICAL AND ELECTRONI	8 A 2 5 A 1014	4 A	M 2 C	19,160	
33-C0593	B C A 5	2 2	6740 000 C9C	PHOTO DEVELOPLNG AND FINISHI	6 A 3 5 D 1013	6 B	J 1 K	511	
LOCATION TOTAL		5		63,871					

PORT HUENEME CALIFORNIA 971880 5520 05

-41444	B C Z 1	2 2	W036 000 S1	LEASE-RENTAL OF EQ/INDUSTRIA	3 6 4 1		K	45	
-41444	B C Z 1	2 2	W036 000 S1	LEASE-RENTAL OF EQ/INDUSTRIA	3 6 4 1		A	20	
-41444	B C Z 1	2 2	W036 000 S1	LEASE-RENTAL OF EQ/INDUSTRIA	3 6 4 1		A	37	
33-C0417	B C A 1	2 2	W036 000 S1	LEASE-RENTAL OF EQ/INDUSTRIA	8 A 3 5 A 1001	5 B	J 1 F	70	
LOCATION TOTAL		4		173					

XEROX CORP  
 1 K OHA18 0001 GS0052  
 1 E OHA04 0009 GS0253  
 1 I OHA04 0043 GS0554

XEROX CORP  
 2 I LF130 0551 GS00C0  
 2 L LA110 0119 GS00C0  
 2 G LA110 0400 GS00C0  
 2 I LA418 0020 GS0054  
 2 K LK413 0006 GS00S  
 2 I LN412 NY49 GS00S  
 2 L LA110 0084 GS00S4  
 2 L LA110 0109 GS00S4  
 2 L LA110 0144 GS00S4  
 2 I LA418 0004 GS00S4  
 2 I LA418 0006 GS00S4  
 2 I LA418 0007 GS00S4  
 2 I LA418 0008 GS00S4  
 2 I LA418 0017 GS00S4  
 2 I LH401 0013 GS00S4  
 2 I LH411 0001 GS0000  
 2 A LH411 0007 N62021

XEROX CORP  
 1 L OKF01 0018 GS00S0-  
 2 L QH421 0008 GS00C -  
 2 L QA110 0064 GS00C0-  
 2 L QA110 0064 GS00C0-  
 2 L QA110 0064 GS00C0-  
 2 L QA110 0064 GS00C0-  
 2 L QA110 0019 GS00S4-  
 3 G OQA12 0114 GS00S4-  
 5 C OCW07 0017 GS00S4-

XEROX CORP  
 2 B QA120 0201 GS00S4-  
 2 F LA110 0366 GS0253-

XEROX CORP  
 3 K OHC08 0006 GS00C0-  
 3 C OHC08 0037 GS00C0-

S M  
V O 1111 222222 2  
C N 55555 AAAA AAAAAA BI

222 5 7 9 9 1 1 1 1 1 1 1 1 9 2 2 2  
CCC 3 A C 8 999 C D 10A 10B 10C 11 DESCRIPTION OF CMDT\SRVC 2 3 4 5 6 1717 8 9 A 0 1 3 24 \$\$\$\$(000)

SACRAMENTO CALIFORNIA 971880 5940 05  
B C A 5 2 2 R399 000 S1 OTHER ADP SERVICES 3 6 4 1 J 31  
C C C 5 2 2 7510 000 C9E OFFICE SUPPLIES 3 6 4 1 C 26  
C C B 5 2 2 7490 000 C9E MISCELLANEOUS OFFICE MACHINE 3 6 4 1 I 38  
TION TOTAL 3 95

XEROX CORP  
1 D OEA18 0351 GS0253-6  
3 A OSL02 0036 GS0253-6  
3 D OHE02 0096 GS0253-6

XEROX CORP  
2 J QA110 0037 GS0054-1

SAN DIEGO CALIFORNIA 971880 6060 05  
C C Z 1 2 2 7435 000 S1 OFFICE INFORMATION SYSTEM EQ 3 6 4 1 J 36  
B C Z 1 2 2 7010 000 A7 ADPE CONFIGURATION 3 6 4 1 K 27  
B C Z 1 2 2 7010 000 A7 ADPE CONFIGURATION 3 6 4 1 J 107  
B C Z 1 2 2 3610 000 C9E PRINTING DUPLICATING & BOOKS 3 6 4 1 C 150  
444 B C A 1 2 2 W036 000 C9E LEASE-RENTAL OF EQ/INDUSTRIA 3 6 4 1 J 34  
444 B C Z 1 2 2 3610 000 S1 PRINTING DUPLICATING & BOOKS 3 6 4 1 J 60  
B C Z 1 2 2 3610 000 C9E PRINTING DUPLICATING & BOOKS 3 6 4 1 K 45  
C C Z 1 3 2 1610 000 C9E AIRCRAFT PROPELLERS 3 6 4 1 K 27  
C C Z 1 2 2 7010 000 C9E ADPE CONFIGURATION 3 6 4 1 K 43  
B C Z 1 2 2 3610 000 C9E PRINTING DUPLICATING & BOOKS 3 6 4 1 J 50  
B C Z 1 2 2 3610 000 C9E PRINTING DUPLICATING & BOOKS 3 6 4 1 J 80  
B C Z 1 2 2 3610 000 C9E PRINTING DUPLICATING & BOOKS 3 6 4 1 J 200  
B C Z 1 2 2 3610 000 C9E PRINTING DUPLICATING & BOOKS 3 6 4 1 J 525  
B C Z 1 2 2 3610 000 C9E PRINTING DUPLICATING & BOOKS 3 6 4 1 B 41  
B C Z 1 2 2 7510 000 C9E OFFICE SUPPLIES 3 6 4 1 J 55  
B C Z 1 2 2 7010 000 S1 ADPE CONFIGURATION 3 6 4 1 J 80  
B C Z 1 2 2 3610 000 C9E PRINTING DUPLICATING & BOOKS 2 6 4 1 L 50  
TION TOTAL 17 1,612

XEROX CORP  
1 D OZD11 0368 DCA200-X  
1 G OZD11 0597 DCA200-X

XEROX CORP  
2 I F7399 1651 M67399-8

XEROX CORP  
3 A OSL02 0019 GS0054-1  
3 L OSL02 0015 GS0054-1

XEROX CORP  
1 K ODA03 0009 GS00C0-2  
1 K ODA03 0028 GS00S2-2

SAN FRANCISCO CALIFORNIA 971880 6090 05  
B C B 5 2 2 W074 000 S1 LEASE-RENTAL OF EQ/OFFICE MA 3 6 4 1 J 44  
1491 B C Z 5 2 2 7035 000 C9E ADP ACCESSORIAL EQUIP 3 6 4 1 K 30  
B C Z 5 2 2 7045 000 C9E ADP SUPPLIES AND SUPPORT EQU 3 6 4 1 L 60  
B C Z 5 2 2 7045 000 C9E ADP SUPPLIES AND SUPPORT EQU 3 6 4 1 L 60  
B C Z 5 2 2 7045 000 C9E ADP SUPPLIES AND SUPPORT EQU 3 6 4 1 L 60  
2 B C Z 5 2 2 7045 000 C9E ADP SUPPLIES AND SUPPORT EQU 3 6 4 1 L 60  
2 B C Z 5 2 2 7045 000 C9E ADP SUPPLIES AND SUPPORT EQU 3 6 4 1 L 60  
B C Z 5 2 2 J610 000 C9E PRINTING DUPLICATING & BOOKS 3 6 4 1 C 221  
C C Z 5 2 2 7430 000 C9E TYPEWRITERS & OFFICE TYPE CO 3 6 4 1 G 35  
B C Z 5 2 2 W074 000 C9E LEASE-RENTAL OF EQ/OFFICE MA 3 6 4 1 L 37  
TION TOTAL 6 422

XEROX CORP  
1 K OKF06 0014 GS00S4-1  
1 I OKF06 0193 GS00S4-1  
1 I OKF06 0176 GS00S4-1

XEROX CORP  
1 G OKF06 0141 GS00S4-1  
3 L OJA14 0056 F05600-1

XEROX CORP  
3 H OJA14 0148 GS00S4-1

SANTA ANA CALIFORNIA 971880 6300 05  
B C A 5 2 2 W036 000 C9E LEASE-RENTAL OF EQ/INDUSTRIA 3 6 4 1 A 152  
C C Z 5 2 2 7530 000 A9 STATIONERY AND RECORD FORMS 3 6 4 1 F 41  
TION TOTAL 2 193

XEROX CORP  
1 D OKF06 0074 DAKF06-

SANTA CLARA CALIFORNIA 971880 6320 05  
B C A 5 2 2 W070 000 S1 LEASE-RENTAL OF EQ/ADP EQUIP 3 6 4 1 K 112  
B C A 5 3 2 W070 000 A7 LEASE-RENTAL OF EQ/ADP EQUIP 3 6 4 1 D 10  
TION TOTAL 2 181

22 57 99 1 1 1 1 1 1 1 9 2 2 2  
C 3 A C 8 999 C D 10A 10B 10C 11 DESCRIPTION OF CMDTY/SRVC 2 3 4 5 6 1717 8 9 A 0 1 3 24 \$\$\$0.99/000.

LOCATION	DESCRIPTION	QTY	UNIT PRICE	TOTAL	CLASSIFICATION
<b>SANTA FE SPRINGS CALIFORNIA 971880 6340 05</b>					
B C A 5	2 2 7530 000 C9E STATIONERY AND RECORD FORMS	3	6 4 1		D 28
B C A 5	2 2 7530 000 C9E STATIONERY AND RECORD FORMS	3	6 4 1		A 15
B C A 5	2 2 7530 000 C9E STATIONERY AND RECORD FORMS	3	6 4 1		C 11
TOTAL	3	107			
<b>SANTA ROSA CALIFORNIA 971880 6380 05</b>					
B C Z 1	2 2 3610 000 C9E PRINTING DUPLICATING & BOOKS	3	6 4 1		J 41
<b>SUNNYVALE CALIFORNIA 971880 6920 05</b>					
B C Z 5	2 2 S113 000 S1 UTILITIES/TELEPHONE AND-OR C	5	3 4 5 A 1005 7 B		J 1 B 31
B C Z 5	2 2 S113 000 S1 UTILITIES/TELEPHONE AND-OR C	5	3 4 5 A 1005 7 B		J 1 E 26
TOTAL	2	57			
<b>TWENTYNINE PALMS CALIFORNIA 971880 7300 05</b>					
C C C 1	2 2 W074 000 S1 LEASE-RENTAL OF EQ/OFFICE MA	2	6 4 1		I 39
<b>VANDENBERG AFB CALIFORNIA 971880 7395 05</b>					
B C C 5	2 2 J099 000 C9E MAINT-REPAIR OF EQ/MISCELLAN	3	6 4 1		L 62
B C C 5	2 2 W074 000 S1 LEASE-RENTAL OF EQ/OFFICE MA	3	6 4 1		L 57
TOTAL	2	119			
<b>AURORA COLORADO 971880 0120 06</b>					
B C C 5	2 2 J070 000 A7 MAINT-REPAIR OF EQ/ADP EQUIP	3	6 4 1		J 37
B C C 5	2 2 W036 000 S1 LEASE-RENTAL OF EQ/INDUSTRIA	3	6 4 1		J 53
TOTAL	2	90			
<b>COLORADO SPRINGS COLORADO 971880 0510 06</b>					
B C B 5	2 2 3610 000 C9E PRINTING DUPLICATING & BOOKS	3	6 4 1		J 50
B C A 5	2 2 7430 000 C9E TYPEWRITERS & OFFICE TYPE CO	3	6 4 1		I 33
B C B 5	2 2 3610 000 C9E PRINTING DUPLICATING & BOOKS	3	A 4 1		H 26
TOTAL	3	111			
<b>DENVER COLORADO 971880 0680 06</b>					
B C A 5	2 2 W036 000 S1 LEASE-RENTAL OF EQ/INDUSTRIA	3	6 4 1		F 33
B C C 5	2 2 T012 000 S1 REPRODUCTION	8	A 3 3 B 0000 0		J 1 K 67
TOTAL	2	100			
<b>ENGLEWOOD COLORADO 971880 0820 06</b>					
B C A 5	2 2 7430 000 C9E TYPEWRITERS & OFFICE TYPE CO	3	6 4 1		H 35
<b>FORT CARSON COLORADO 971880 0945 06</b>					
B C C 5	2 2 0522 000 A7 MEDICAL SERVICE/RADIOLOGY	5	4 3 5 A 1001 5 B		J 1 C 25

MPCG13 ALPHABETIC D  
S M  
V O 1111 22222  
C N 55555 AAAA AAAA

XEROX CORP  
3 J OJA14 0006 GS00C  
3 J OJA14 0007 GS00C  
3 J OJA14 0008 GS00C  
3 J OJA14 0009 GS00C  
3 J OJA14 0028 GS00S  
3 J OJA14 0029 GS00S  
3 J OJA14 0034 GS00S  
3 J OJA14 0039 GS00S

XEROX CORP  
1 A OKF31 0037 GS00S4  
2 H PG439 0015 GS00C  
2 I PG439 NY02 NG0129

XEROX CORP  
1 I OHA06 0013 GS00S0

XEROX CORP  
1 E OZD03 0986 GS00C  
1 K OZD42 0010 GS00C  
1 K OZD42 0013 GS00C  
1 K OZD42 0015 GS00C  
1 L OZD03 0223 GS00C  
1 L OZD03 0337 GS00C  
1 L ODA15 0044 GS00C  
1 K ODA15 0017 GS00S4  
1 K ODA15 0020 GS00S4  
1 K ODA15 0021 GS00S4  
1 L OZD03 0341 GS00S4  
2 I MX411 0115 GS00S4  
2 E MA105 0724 GS00C  
2 E MA105 0725 GS00C  
2 A MX411 0040 GS00S  
2 D MX411 0085 GS00S  
2 I MX421 0224 GS00S4  
2 H MA105 0958 N00600

XEROX CORP  
3 I OFS03 0767 F33600  
3 I OFS03 0767 F33600  
3 I OFS03 0786 F33600  
3 J OHM02 0021 GS00S2  
3 J OHM02 0022 GS00S2

222 57 99		DESCRIPTION OF CMDTY/SRV											1 1 1 1 1 1 9 2 2 2						
CCC 3	A C 8	999	C D 10A	10B	10C	11	12	13	14	15	16	17	18	19	20	21	22	23	24
<b>LOWRY AFB COLORADO 971880 1720 06</b>																			
B C A 5	3 2	W074	000	S1	LEASE-RENTAL OF EQ/OFFICE MA	3 6 4 1									J				35
B C A 5	3 2	W074	000	S1	LEASE-RENTAL OF EQ/OFFICE MA	3 6 4 1									J				119
B C A 5	3 2	W074	000	S1	LEASE-RENTAL OF EQ/OFFICE MA	3 6 4 1									J				89
B C A 5	3 2	W074	000	S1	LEASE-RENTAL OF EQ/OFFICE MA	3 6 4 1									J				82
B C A 5	3 2	W074	000	S1	LEASE-RENTAL OF EQ/OFFICE MA	3 6 4 1									J				49
B C A 5	3 2	W074	000	S1	LEASE-RENTAL OF EQ/OFFICE MA	3 6 4 1									J				38
B C C 5	2 2	J036	000	C9E	MAINT-REPAIR OF EQ/INDUSTRIA	3 6 4 1									J				50
B C A 5	3 2	W074	000	S1	LEASE-RENTAL OF EQ/OFFICE MA	3 6 4 1									J				50
<b>TOTAL</b>				<b>8</b>							<b>528</b>								
<b>NEW LONDON CONN 971880 0870 07</b>																			
C C Z 5	2 2	W036	000	S1	LEASE-RENTAL OF EQ/INDUSTRIA	3 6 4 1									L				27
B C Z 5	2 2	7435	000	C9E	OFFICE INFORMATION SYSTEM EQ	3 6 4 1									H				35
B C Z 5	2 2	7435	000	C9E	OFFICE INFORMATION SYSTEM EQ	2 6 4 1									H				35
<b>TOTAL</b>				<b>3</b>							<b>97</b>								
<b>WINDSOR LOCKS CONN 971880 1610 07</b>																			
B C Z 5	2 2	7430	000	C9E	TYPEWRITERS & OFFICE TYPE CO	3 6 4 1									I				64
<b>WASHINGTON DC 971880 0010 09</b>																			
B C Z 1	2 2	W074	000	S1	LEASE-RENTAL OF EQ/OFFICE MA	3 6 4 1									E				25
C C C 5	2 2	W070	000	S1	LEASE-RENTAL OF EQ/ADP EQUIP	3 6 4 1									J				60
C C C 5	2 2	W070	000	S1	LEASE-RENTAL OF EQ/ADP EQUIP	3 6 4 1									J				113
C C C 5	2 2	W074	000	S1	LEASE-RENTAL OF EQ/OFFICE MA	3 6 4 1									J				122
B C C 5	2 2	W074	000	S1	LEASE-RENTAL OF EQ/OFFICE MA	3 6 4 1									L				121
B C Z 5	2 2	W074	000	S1	LEASE-RENTAL OF EQ/OFFICE MA	3 6 4 1									L				49
D C C 5	2 2	J070	000	A7	MAINT-REPAIR OF EQ/ADP EQUIP	3 6 4 1									K				47
B C A 5	2 2	W074	000	S1	LEASE-RENTAL OF EQ/OFFICE MA	3 6 4 1									J				46
B C A 5	2 2	W074	000	S1	LEASE-RENTAL OF EQ/OFFICE MA	3 6 4 1									J				33
B C A 5	2 2	J074	000	S1	MAINT-REPAIR OF EQ/OFFICE MA	3 6 4 1									J				55
B C Z 5	2 2	W074	000	S1	LEASE-RENTAL OF EQ/OFFICE MA	3 6 4 1									L				45
B C Z 1	2 2	3625	000	C9E	TEXTILE INDUSTRIES MACHINERY	3 6 4 1									A				24
B C Z 1	2 2	W070	000	S1	LEASE-RENTAL OF EQ/ADP EQUIP	3 6 4 1									F				34
B C Z 1	2 2	W070	000	S1	LEASE-RENTAL OF EQ/ADP EQUIP	3 6 4 1									E				30
B C Z 1	2 2	3610	000	C9E	PRINTING DUPLICATING & BOOKB	3 6 4 1									I				61
B C Z 1	2 2	3620	000	C9E	RUBBER & PLASTIC WORKING MAC	3 6 4 1									L				30
B C Z 1	2 2	3610	000	C9E	PRINTING DUPLICATING & BOOKB	3 6 4 1									G				45
B C Z 1	2 2	3610	000	C9E	PRINTING DUPLICATING & BOOKB	8 A 3 5 B 1001 6 B									J I F				36
<b>TOTAL</b>				<b>18</b>							<b>1,042</b>								
<b>EGLIN AFB FLORIDA 971880 1060 10</b>																			
B C A 5	2 2	R399	000	S1	OTHER ADP SERVICES	8 A 4 5 C 1013 4 B									J 2 I				164
B C A 5	2 2	R399	000	S1	OTHER ADP SERVICES	8 A 4 5 C 1013 4 B									J 2 I				164
B C A 5	2 2	R399	000	S1	OTHER ADP SERVICES	8 A 4 5 C 1013 4 B									J 2 I				161
B C A 5	2 2	J074	000	S1	MAINT-REPAIR OF EQ/OFFICE MA	3 6 4 1									J				52
B C A 5	2 2	W074	000	S1	LEASE-RENTAL OF EQ/OFFICE MA	3 6 4 1									J				43
<b>TOTAL</b>				<b>3</b>							<b>460</b>								

<b>XEROX CORP</b>			
2	K	TA110	0007 GS00S -
2	A	TA110	0005 GS00S -
2	A	TA110	0038 GS00S -
2	B	TA110	0011 GS00S -
2	B	TA110	0026 GS00S -
2	I	RG403	0033 GS00S4-14
2	B	TA110	0021 N68836-83

<b>XEROX CORP</b>			
3	K	OTA15	0069 GS00C0-30
3	J	OTA15	0003 GS00S2-36
3	J	OTA15	0004 GS00S2-36
3	J	OTA15	0009 GS00S2-36
3	A	OTA15	0140 GS00S4-14
3	C	OTA15	0201 GS00S4-14
3	D	OTA15	0247 GS00S4-14
3	E	OTA15	0249 GS00S4-14

<b>XEROX CORP</b>			
2	E	TK120	2021 GS0000-0X
2	I	TK404	0012 N65928-83

<b>XEROX CORP</b>			
2	L	TF140	0007 GS00S -

<b>XEROX CORP</b>			
3	J	OHC52	0019 GS00C2-36
3	K	OHC52	0016 GS00S2-36
3	I	OHC52	0244 GS00S4-14

<b>XEROX CORP</b>			
2	K	TK300	0006 GS00S -
2	K	TK300	0007 GS00S -
2	K	TK300	0008 GS00S -
2	K	TK300	0011 GS00S -
2	K	TK300	0012 GS00S -
2	K	TK300	0013 GS00S -
2	K	TK300	0017 GS00S -
2	K	TK300	0020 GS00S -
2	K	TK300	0022 GS00S -
2	A	TK300	0049 GS00S -
2	B	TK300	0009 GS00S -
2	I	TK300	0036 GS00S -
2	C	TK300	0058 GS00S4-





MPC613 ALPHABETIC DETAIL

		99		1 1 1 1 1					1 1 9 2 2 2			2 3 4 5 6 1717 6 9 A 0 1 0 2 4				
		C D 10A		10B 10C 11		DESCRIPTION OF CHDITY/SRVC 2 3 4 5 6 1717 6 9 A 0 1 0 2 4										
PENSACOLA		FLORIDA		971880 2860 10												
B C Z	5	2 2	W036 000 S1	LEASE-RENTAL OF EQ/INDUSTRIA 3 6 4 1				J		107						
B C Z	5	2 2	W036 000 S1	LEASE-RENTAL OF EQ/INDUSTRIA 3 6 4 1				C		30						
B C Z	5	2 2	3610 000 C9E	PRINTING DUPLICATING & BOOKS 3 6 4 1				E		43						
TOTAL		16		3,969												
ST AUGUSTINE		FLORIDA		971880 3340 10												
B C Z	1	3 2	W036 000 S1	LEASE-RENTAL OF EQ/INDUSTRIA 3 6 4 1				J		30						
TAMPA		FLORIDA		971880 3480 10												
B C A	5	2 2	7435 000 C9E	OFFICE INFORMATION SYSTEM EQ 3 6 9 1				I		31						
AMERICUS		GEORGIA		971880 0170 11												
C C Z	1	2 2	J074 000 C9E	MAINT-REPAIR OF EQ/OFFICE MA 3 6 4 1				L		115						
ATLANTA		GEORGIA		971880 0290 11												
B C Z	5	2 2	W074 000 S1	LEASE-RENTAL OF EQ/OFFICE MA 3 6 4 1				K		30						
B C Z	1	2 2	7610 000 C9E	BOOKS AND PAMPHLETS 3 6 4 1				A		100						
B C Z	1	2 2	7610 000 C9E	BOOKS AND PAMPHLETS 3 6 4 1				J		80						
TOTAL		3		216												
FORT BENNING		GEORGIA		971880 2410 11												
B C A	1	2 2	W036 000 S1	LEASE-RENTAL OF EQ/INDUSTRIA 3 6 4 1				J		113						
FORT GORDON		GEORGIA		971880 2430 11												
B C A	5	2 2	W036 000 S1	LEASE-RENTAL OF EQ/INDUSTRIA 3 6 4 1				J		30						
FORT MC PHERSON		GEORGIA		971880 2440 11												
B C C	5	2 2	W070 000 S1	LEASE-RENTAL OF EQ/ADP EQUIP 8 4 7 5 C 1013 1 B				J 1 J		169						
B C C	5	2 2	W036 000 S1	LEASE-RENTAL OF EQ/INDUSTRIA 3 6 4 1				J		96						
B C C	5	2 2	W074 000 S1	LEASE-RENTAL OF EQ/OFFICE MA 3 6 4 1				J		45						
TOTAL		3		313												
ROBINS AFB		GEORGIA		971880 5050 11												
B C C	5	2 2	W070 000 S1	LEASE-RENTAL OF EQ/ADP EQUIP 8 4 3 5 A 1001 5 B				J 1 C		85						
E C A	5	2 2	R399 000 S1	OTHER ADP SERVICES 8 A 4 5 C 1013 4 B				J 2 A		141						
B C C	5	2 2	J074 000 S1	MAINT-REPAIR OF EQ/OFFICE MA 3 6 4 1				A		44						
TOTAL		3		250												
WARNER ROBINS		GEORGIA		971880 6210 11												
B C C	5	2 2	W070 000 C9E	LEASE-RENTAL OF EQ/ADP EQUIP 3 A 4 1				F		34						

S M  
V O 1111 222222 22  
C N 55555 AAAA AAAAAA BB

XEROX CORP  
2 L SB400 0001 GS00S - -  
2 I SB400 0003 GS00S - - LC

XEROX CORP  
2 E SA100 0160 GS00S - -

XEROX CORP  
3 K ORA03 0022 GS00C0-30-  
3 I ORA03 0171 GS00C0-34-  
3 J ORA03 0190 GS00C0-34-  
3 K ORA03 0015 GS00S4-14-  
3 K ORA03 0017 GS00S4-14-  
3 K ORA03 0020 GS00S4-14-  
3 A ORA03 0069 GS00S4-14- LO

XEROX CORP  
1 K OHC77 0053 GS00S4-14-  
1 K OHC77 0054 GS00S4-14-  
1 L OHC77 0060 GS00S4-14-  
1 D OHC77 0172 GS00S4-14-  
1 G OHC77 0221 GS00S4-14-  
1 D OHC77 0134 GS02S3-61-  
2 K SA100 0044 GS02S - -  
2 E SA100 0157 GS02S - -  
2 I SA100 0147 GS02S - -  
2 I SA100 0225 GS02S - -  
2 I SA101 0673 GS02S - -  
2 D SA100 0139 N00604-83-C  
3 A ORA03 0055 GS00C0-34-2  
5 C DCW84 0010 GS00S4-14-4 LOC

XEROX CORP  
2 K SA100 0053 GS00S - -4

XEROX CORP  
2 K SA100 0022 GS00C - -0  
2 K SA100 0033 GS00S - -3  
2 K SA100 0003 GS00S - -4  
2 K SA100 0035 GS00S - -4  
2 K SA100 0040 GS00S - -4  
2 K SA100 0065 GS00S - -4  
2 K SA100 0066 GS00S - -4  
2 K SA100 0069 GS00S - -4  
2 A SA101 0563 GS00S - -4

5 7 9 9 1 1 1 1 1 1 1 9 2 2 2  
 3 A C 8 999 C D 10A 10B 10C 11 DESCRIPTION OF CMDTY/SRVC 2 3 4 5 6 1717 8 9 A 0 1 3 24 \$\$\$\$ \$000

BARBERS POINT HAWAII 971880 0050 12  
 B C Z 1 3 2 W036 000 S1 LEASE-RENTAL OF EQ/INDUSTRIA 3 6 4 1 J 29  
 B C Z 1 2 2 7430 000 C9E TYPEWRITERS & OFFICE TYPE CO 3 6 4 1 I 27  
 TOTAL 2 55

HALAWA HEIGHTS HAWAII 971880 0215 12  
 C C Z 1 2 2 J036 000 S1 MAINT-REPAIR OF EQ/INDUSTRIA 3 6 4 1 D 33

HICKAM AFB HAWAII 971880 0355 12  
 C C Z 5 2 2 W074 000 S1 LEASE-RENTAL OF EQ/OFFICE MA 3 6 4 1 J 151  
 C C A 5 2 2 7035 000 C9E ADP ACCESSORIAL EQUIP 3 6 4 1 I 36  
 C C Z 5 2 2 W074 000 S1 LEASE-RENTAL OF EQ/OFFICE MA 3 6 4 1 I 65  
 C C C 5 2 2 W074 000 S1 LEASE-RENTAL OF EQ/OFFICE MA 3 6 4 1 J 80  
 C C C 5 2 2 W074 000 S1 LEASE-RENTAL OF EQ/OFFICE MA 3 6 4 1 J 36  
 C C C 5 2 2 W074 000 S1 LEASE-RENTAL OF EQ/OFFICE MA 3 6 4 1 J 33  
 C C C 5 2 2 J074 000 C9E MAINT-REPAIR OF EQ/OFFICE MA 3 6 4 1 A 41  
 TOTAL 7 312

HONOLULU HAWAII 971880 0440 12  
 B C Z 5 2 2 W036 000 S1 LEASE-RENTAL OF EQ/INDUSTRIA 3 6 4 1 K 46  
 B C Z 5 2 2 W036 000 S1 LEASE-RENTAL OF EQ/INDUSTRIA 3 6 4 1 K 45  
 B C Z 5 2 2 W070 000 S1 LEASE-RENTAL OF EQ/ADP EQUIP 3 6 4 1 K 45  
 B C Z 5 2 2 3610 000 C9E PRINTING DUPLICATING & BOOKS 3 6 4 1 D 34  
 B C Z 5 2 2 W036 000 S1 LEASE-RENTAL OF EQ/INDUSTRIA 3 6 9 1 G 28  
 B C B 5 2 2 7530 000 C9E STATIONERY AND RECORD FORMS 3 6 4 1 C 31  
 B C Z 1 2 2 7530 000 C9E STATIONERY AND RECORD FORMS 3 6 4 1 K 45  
 C C Z 1 2 2 7530 000 C9E STATIONERY AND RECORD FORMS 3 6 4 1 E 53  
 C C Z 1 2 2 7530 000 C9E STATIONERY AND RECORD FORMS 3 6 4 1 D 53  
 B C Z 1 2 2 7530 000 C9E STATIONERY AND RECORD FORMS 3 6 4 1 I 55  
 B C Z 1 2 2 7530 000 C9E STATIONERY AND RECORD FORMS 3 6 4 1 I 55  
 B C A 1 2 2 W036 000 S1 LEASE-RENTAL OF EQ/INDUSTRIA 8 A 3 5 A 1001 5 B J I C 59  
 C C A 5 2 2 7430 000 C9E TYPEWRITERS & OFFICE TYPE CO 3 6 4 1 A 97  
 C C B 5 2 2 W074 000 C9E LEASE-RENTAL OF EQ/OFFICE MA 3 6 4 1 A 27  
 TOTAL 14 667

LUALUALEI HAWAII 971880 1290 12  
 C C Z 1 2 2 W036 000 S1 LEASE-RENTAL OF EQ/INDUSTRIA 3 6 4 1 K 29

PEARL HARBOR NAVAL HAWAII 971880 1800 12  
 B C Z 1 2 2 W074 000 S1 LEASE-RENTAL OF EQ/OFFICE MA 3 6 4 1 J 31  
 B C A 1 2 2 7530 000 C9E STATIONERY AND RECORD FORMS 3 6 4 1 J 76  
 B C Z 1 2 2 W036 000 S1 LEASE-RENTAL OF EQ/INDUSTRIA 3 6 4 1 J 30  
 C C Z 1 2 2 W036 000 S1 LEASE-RENTAL OF EQ/INDUSTRIA 3 6 4 1 K 131  
 B C A 1 2 2 W036 000 S1 LEASE-RENTAL OF EQ/INDUSTRIA 3 6 4 1 K 37  
 C C Z 1 2 2 W036 000 S1 LEASE-RENTAL OF EQ/INDUSTRIA 3 6 4 1 K 167  
 C C Z 1 2 2 W036 000 S1 LEASE-RENTAL OF EQ/INDUSTRIA 3 6 4 1 K 96  
 B C Z 1 2 2 W036 000 S1 LEASE-RENTAL OF EQ/INDUSTRIA 3 6 4 1 K 122  
 B C Z 1 2 2 3610 000 S1 PRINTING DUPLICATING & BOOKS 3 6 4 1 A 225

2 22 22222 5 7 9 9 1 1 1 1 1 1 1 3 2 2 2  
A BB CCCCC 3 A C 8 999 C D 10A 10B 10C 11 DESCRIPTION OF COMDTY/SRVC 2 3 4 5 6 1717 8 9 A 0 1 3

		PEARL HARBOR NAVAL			HAWAII			971880	1800	12				
-	-41444	B	C	A	1	2	2	W036	000	S1	LEASE-RENTAL OF EQ/INDUSTRIA	3 6 4 1	K	137
-	-41444	B	C	Z	1	2	2	W036	000	S1	LEASE-RENTAL OF EQ/INDUSTRIA	3 6 4 1	K	27
-	-41444	C	C	Z	1	2	2	W036	000	S1	LEASE-RENTAL OF EQ/INDUSTRIA	3 6 4 1	D	108
-	-41444	B	C	Z	1	2	2	3610	000	C9E	PRINTING DUPLICATING & BOOKB	3 6 4 1	D	26
-	-41444	C	C	Z	1	2	2	W036	000	S1	LEASE-RENTAL OF EQ/INDUSTRIA	3 6 4 1	D	69
-	-41444	B	C	Z	1	2	2	J036	000	S1	MAINT-REPAIR OF EQ/INDUSTRIA	3 6 4 1	K	37
-	-33761	B	C	Z	1	2	2	7530	000	C9E	STATIONERY AND RECORD FORMS	3 6 4 1	J	60
-	-36123	C	C	Z	1	2	2	7530	000	C9E	STATIONERY AND RECORD FORMS	3 6 4 1	C	53
-	-36123	B	C	Z	1	2	2	7530	000	C9E	STATIONERY AND RECORD FORMS	3 6 4 1	D	33
-	-36123	B	C	Z	1	2	2	7530	000	C9E	STATIONERY AND RECORD FORMS	3 6 4 1	F	53
-	-36123	B	C	Z	1	2	2	7530	000	C9E	STATIONERY AND RECORD FORMS	3 6 4 1	F	53
-	-36422	C	C	Z	1	2	2	7530	000	C9E	STATIONERY AND RECORD FORMS	3 6 4 1	G	53
-	-36422	B	C	Z	1	2	2	7530	000	C9E	STATIONERY AND RECORD FORMS	3 6 4 1	H	53
-	-36422	C	C	Z	1	2	2	7530	000	C9E	STATIONERY AND RECORD FORMS	3 6 4 1	G	53
4-83-F7779		B	C	Z	1	2	2	7450	000	S1	OFFICE TYPE SOUND RECORDING	2 6 4 1	H	50
	LOCATION	TOTAL				24				1,363				

		WAHIAWA			HAWAII			971880	1930	12				
-	-41444	B	C	Z	1	2	2	W036	000	S1	LEASE-RENTAL OF EQ/INDUSTRIA	3 6 4 1	K	46
-	-41444	B	C	Z	1	2	2	W036	000	S1	LEASE-RENTAL OF EQ/INDUSTRIA	3 6 4 1	K	68
-	-41444	B	C	Z	1	2	2	W074	000	S1	LEASE-RENTAL OF EQ/OFFICE MA	3 6 4 1	C	51
-	-41444	B	C	Z	1	2	2	3610	000	C9E	PRINTING DUPLICATING & BOOKB	3 6 4 1	D	16
	LOCATION	TOTAL				4				352				

		CHANUTE AFB			ILLINOIS			971880	1610	14				
4-14-44		B	C	Z	5	2	2	3610	000	C9E	PRINTING DUPLICATING & BOOKB	3 6 4 1	D	91

		CHICAGO			ILLINOIS			971880	1710	14				
4-14-44		B	C	A	1	3	2	W099	000	S1	LEASE-RENTAL OF EQ/MISCELLAN	3 6 4 1	K	39

		DES PLAINES			ILLINOIS			971880	2380	14				
0-83-F5077		B	C	A	5	2	2	7530	000	C9B	STATIONERY AND RECORD FORMS	6 6 4 1	E	46

		ROCK ISLAND			ILLINOIS			971880	7620	14				
4-14-44		B	C	C	1	2	2	W074	000	S1	LEASE-RENTAL OF EQ/OFFICE MA	3 6 4 1	B	145
4-14-44		B	C	C	1	2	2	W074	000	S1	LEASE-RENTAL OF EQ/OFFICE MA	3 6 4 1	B	73
4-14-44		B	C	C	1	2	2	W074	000	S1	LEASE-RENTAL OF EQ/OFFICE MA	3 6 4 1	B	173
	LOCATION	TOTAL				3				391				

		SCOTT AFB			ILLINOIS			971880	7920	14				
0-34-91		B	C	A	1	2	2	W070	000	S1	LEASE-RENTAL OF EQ/ADP EQUIP	3 6 4 1	A	57
0-34-23		B	C	Z	1	2	2	W070	000	S1	LEASE-RENTAL OF EQ/ADP EQUIP	3 6 4 1	J	59
0-34-23		B	C	Z	1	2	2	W070	000	S1	LEASE-RENTAL OF EQ/ADP EQUIP	3 6 4 1	J	25
0-34-23		B	C	Z	1	2	2	W070	000	S1	LEASE-RENTAL OF EQ/ADP EQUIP	3 6 4 1	J	78
0-34-23		B	C	Z	1	2	2	W070	000	S1	LEASE-RENTAL OF EQ/ADP EQUIP	3 6 4 1	J	83
0-34-23		B	C	Z	1	2	2	W070	000	S1	LEASE-RENTAL OF EQ/ADP EQUIP	3 6 4 1	J	72

MPC613 ALPHA BE  
-----  
S M  
V O 1111  
C N 5555 AAAA  
-----

XEROX CORP  
3 K OQA06 0032  
3 K OQA06 0033  
3 E OQA06 0085  
3 I OQA06 0122  
3 I OYA03 0071

XEROX CORP  
1 H OHC26 0079  
1 K OBT15 0016

XEROX CORP  
1 F OBT15 0125

XEROX CORP  
1 L OAD03 0005

XEROX CORP  
1 L OAA08 0053  
1 D OAA08 0152

XEROX CORP  
1 J OBT19 0005  
1 K OBT19 0013  
1 K OBT19 0016  
1 K OBT19 0017  
1 L OBT19 0004

XEROX CORP  
1 K OKF19 0025  
1 K OKF19 0007  
1 K OKF19 0012

XEROX CORP  
5 A OCW41 0046

XEROX CORP  
1 A OKF23 0086

-----  
 2 22 22222 5 7 9 9 1 1 1 1 1 1 1 9 2 2 2  
 A BB CCCCC 3 A C 8 999 C D 10A 10B 10C 11 DESCRIPTION OF CMDTY/SRVC 2 3 4 5 6 1717 8 9 A 0 1 3 24 533\$93(000)  
 -----

S M  
 V C 1111  
 C N 55555 AAAA

SCOTT AFB ILLINOIS 971880 7920 14  
 0-34-23 B C Z 1 2 2 W070 000 S1 LEASE-RENTAL OF EQ/ADP EQUIP 3 6 4 1 J 46  
 0-34-23 B C Z 1 2 2 W070 000 S1 LEASE-RENTAL OF EQ/ADP EQUIP 3 6 4 1 J 100  
 0-34-23 B C Z 1 2 2 W070 000 S1 LEASE-RENTAL OF EQ/ADP EQUIP 3 6 4 1 E 33  
 0-34-23 B C Z 1 2 2 W070 000 S1 LEASE-RENTAL OF EQ/ADP EQUIP 3 6 4 1 I 52  
 0-34-23 E C Z 1 3 2 7435 000 C9E OFFICE INFORMATION SYSTEM EQ 3 A 4 1 I 50  
 LOCATION TOTAL 11 659

XEROX CORP  
 1 B OAA09 0659  
 1 L OBT23 0113  
 1 I OBT23 0376  
 1 A OBT23 0171  
 1 I OBT23 0348  
 1 I OBT23 0365

FORT BEN HARRISON INDIANA 971880 1700 15  
 6-82-C0010 D C A 5 2 2 W070 000 S1 LEASE-RENTAL OF EQ/ADP EQUIP 8 A 6 5 B 1013 6 B J 2 H 45  
 4-14-44 B C A 5 3 2 W036 000 S1 LEASE-RENTAL OF EQ/INDUSTRIA 3 6 4 1 J 26  
 LOCATION TOTAL 2 71

XEROX CORP  
 1 L OBT23 0116  
 1 J OBT23 0385  
 2 B PC141 0037  
 2 B PC141 0020  
 2 C PC141 0020

INDIANAPOLIS INDIANA 971880 2430 15  
 4-14-44 B C A 5 2 2 3610 000 C9E PRINTING DUPLICATING & BOOKS 3 6 4 1 F 49

XEROX CORP  
 2 A TL423 0007  
 2 K TL423 0001  
 2 I TL423 0018

MADISON INDIANA 971880 3050 15  
 4-14-44 C C A 1 2 2 3610 000 C9E PRINTING DUPLICATING & BOOKS 3 6 4 1 K 29

DAVENPORT IOWA 971880 2100 16  
 33-37-61 B C A 5 2 2 7530 000 C9E STATIONERY AND RECORD FORMS 3 6 4 1 L 27  
 33-61-23 B C A 1 2 2 7530 000 C9E STATIONERY AND RECORD FORMS 3 6 4 1 D 46  
 LOCATION TOTAL 2 73

XEROX CORP  
 1 K OAD05 0048

FORT LEAVENWORTH KANSAS 971880 1860 17  
 54-14-44 B C C 5 2 2 W067 000 S1 LEASE-RENTAL OF EQ/PHOTOGRAP 3 6 4 1 J 51  
 54-14-44 B C C 5 2 2 J067 000 S1 MAINT-REPAIR OF EQ/PHOTOGRAP 3 6 4 1 J 84  
 54-14-44 B C C 5 2 2 W067 000 S1 LEASE-RENTAL OF EQ/PHOTOGRAP 3 6 4 1 K 129  
 54-14-44 B C C 5 2 2 W036 000 S1 LEASE-RENTAL OF EQ/INDUSTRIA 3 6 4 1 K 79  
 54-14-44 B C C 5 2 2 W067 000 S1 LEASE-RENTAL OF EQ/PHOTOGRAP 3 6 4 1 J 34  
 LOCATION TOTAL 5 377

XEROX CORP  
 2 D MF115 0107  
 XEROX CORP  
 1 G OZD04 1754  
 2 I MF115 0239  
 5 E OCW31 0100

FORT RILEY KANSAS 971880 1870 17  
 52-34-41 B C C 5 2 2 W036 000 S1 LEASE-RENTAL OF EQ/INDUSTRIA 3 6 4 1 J 30  
 52-36-95 B C C 5 2 2 W036 000 S1 LEASE-RENTAL OF EQ/INDUSTRIA 3 6 4 1 J 60  
 52-36-95 B C C 5 2 2 W036 000 S1 LEASE-RENTAL OF EQ/INDUSTRIA 3 6 4 1 J 41  
 LOCATION TOTAL 3 131

XEROX CORP  
 2 H MF115 0112  
 2 H MF115 0148

OVERLAND PARK KANSAS 971880 4370 17  
 54-14-44 F C A 5 2 2 3610 000 S1 PRINTING DUPLICATING & BOOKS 3 6 4 1 A 27

XEROX CORP  
 1 B OZD10 0131  
 1 B OZD10 0132

FORT CAMPBELL KENTUCKY 971880 1260 18  
 52-36-95 B C C 5 2 2 W036 000 S1 LEASE-RENTAL OF EQ/INDUSTRIA 3 6 4 1 L 78

XEROX CORP  
 1 L OMD17 0074  
 1 L OMD17 0096

22 22222 5 7 9 9 1 1 1 1 1 1 1 9 2 2 2  
 BB CCCC 3 A C 8 999 C D 10A 10B 10C 11 DESCRIPTION OF CMDTY/SRVC 2 3 4 5 6 1717 8 9 A 0 1 3 24 \$\$\$\$(000)

S M  
 V O 1111  
 C N 5555 AAAA

FORT KNOX KENTUCKY 971880 1270 18  
 3-81-G2025 B C A 5 2 2 R417 000 S1 LOGISTICS SUPPORT SERVICES 8 A 4 5 A 1013 5 A J 2 A 500  
 3-34-23 B C C 5 2 2 W074 000 S1 LEASE-RENTAL OF EQ/OFFICE MA 3 6 4 1 L 37  
 3-34-23 B C A 5 2 2 7435 000 A7 OFFICE INFORMATION SYSTEM EQ 3 6 4 1 I 40  
 4-14-44 B C A 5 2 2 J036 000 S1 MAINT-REPAIR OF EQ/INDUSTRIA 3 6 4 1 A 69  
 4-14-63 B C A 5 2 2 7430 000 C9E TYPEWRITERS & OFFICE TYPE CO 3 6 4 1 I 28  
 4-14-63 B C A 5 2 2 7430 000 C9E TYPEWRITERS & OFFICE TYPE CO 3 6 4 1 I 26  
 LOCATION TOTAL 6 700

XEROX CORP  
 XEROX CORP  
 1 L OZD04 0154  
 1 L OZD04 0014  
 1 A OZD04 0764  
 1 A OZD04 0891  
 1 G OZD04 2073  
 1 A OZD04 0876  
 1 H OZD04 1438  
 1 K OKF27 0008  
 1 K OKF27 0006  
 1 K OZD04 0427  
 1 L OZD04 0317  
 1 C OZD04 1213  
 1 G OZD04 1974  
 1 H OZD04 2368  
 1 I OZD04 2946  
 1 J OZD04 0095  
 1 L OZD04 0570  
 1 A OZD04 0694  
 1 B OZD04 0949  
 1 D OZD04 1365  
 1 G OZD04 1932  
 1 H OZD04 2350  
 1 D OZD04 1364  
 1 E OZD04 1453  
 1 G OZD04 1931  
 1 H OZD04 2169  
 1 F OZD04 1787

LOUISVILLE KENTUCKY 971880 2280 18  
 0-34-23 B C C 5 2 2 W070 000 S1 LEASE-RENTAL OF EQ/ADF EQUIP 3 6 4 1 L 40  
 0-34-23 B C B 1 2 2 7435 000 A7 OFFICE INFORMATION SYSTEM EQ 3 6 4 1 I 37  
 4-14-44 C C Z 5 2 2 W074 000 C9E LEASE-RENTAL OF EQ/OFFICE MA 3 6 4 1 L 39  
 4-83-M0027 C C A 5 2 2 W074 000 C9E LEASE-RENTAL OF EQ/OFFICE MA 8 4 3 3 A 0000 0 J 1 K 27  
 4-83-M0027 2 C C A 5 2 2 W074 000 C9E LEASE-RENTAL OF EQ/OFFICE MA 8 4 3 3 A 0000 0 J 1 K 27  
 LOCATION TOTAL 3 116

NEW ORLEANS LOUISIANA 971880 2020 19  
 - -23695 B C A 1 2 2 3610 000 S1 PRINTING DUPLICATING & BOOKB 3 6 4 1 A 50  
 - -41444 B C Z 1 2 2 3610 000 S1 PRINTING DUPLICATING & BOOKB 3 6 4 1 J 272  
 4- 1-444 B C Z 1 2 2 3610 000 S1 PRINTING DUPLICATING & BOOKB 3 6 4 1 I 50  
 LOCATION TOTAL 3 372

ABERDEEN PROV GRND MARYLAND 971880 0020 21  
 4-14-44 B C Z 5 2 2 W036 000 S1 LEASE-RENTAL OF EQ/INDUSTRIA 3 6 4 1 K 85

ANNAPOLIS MARYLAND 971880 0090 21  
 - -41444 C C A 1 3 2 3610 000 C9E PRINTING DUPLICATING & BOOKB 3 6 4 1 B 66

BALTIMORE MARYLAND 971880 0160 21  
 4-83-C1295 B C A 1 2 2 7430 000 C9E TYPEWRITERS & OFFICE TYPE CO 8 1 3 5 A 1001 5 B J 2 F 31  
 4-14-44 C C A 1 3 2 3610 000 S1 PRINTING DUPLICATING & BOOKB 3 6 4 1 F 31  
 4-14-44 B C C 5 2 2 W036 000 C9E LEASE-RENTAL OF EQ/INDUSTRIA 3 6 4 1 E 29  
 LOCATION TOTAL 3 91

XEROX CORP  
 2 D MC201 0503

BETHESDA MARYLAND 971880 0250 21  
 4-14-44 C C A 5 3 2 3610 000 C9E PRINTING DUPLICATING & BOOKB 3 6 4 1 B 76  
 4-14-44 C C A 5 3 2 3610 000 C9E PRINTING DUPLICATING & BOOKB 3 6 4 1 C 76  
 LOCATION TOTAL 2 154

XEROX CORP  
 2 B MB101 0252  
 2 F MB101 0088  
 2 I MB101 0641  
 2 B MB101 0232  
 2 B MB101 0235  
 2 C MB101 0308  
 2 F MB101 0169

COLLEGE PARK MARYLAND 971880 0710 21  
 50-00-00 B C A 5 2 2 W074 000 S1 LEASE-RENTAL OF EQ/OFFICE MA 3 6 4 1 A 37  
 50-00-00 B C A 5 2 2 W074 000 S1 LEASE-RENTAL OF EQ/OFFICE MA 3 6 4 1 A 46  
 LOCATION TOTAL 2 83

FORT DETRICK MARYLAND 971880 1058 21  
 4-14-44 B C C 5 2 2 W074 000 S1 LEASE-RENTAL OF EQ/OFFICE MA 3 6 4 1 L 29  
 4-14-44 B C C 5 2 2 J074 000 S1 MAINT-REPAIR OF EQ/OFFICE MA 3 6 4 1 L 47

XEROX CORP  
 1 H OKF27 0155  
 1 K OAD05 0045

1PC613 ALPHABETI

2 22 22222 5 7 9 9 1 1 1 1 1 1 1 9 2 2 2 2  
A BB CCCCC 3 A C 8 999 C D 10A 10B 10C 11 DESCRIPTION OF COMDTY/SRVC 2 3 4 5 6 1717 8 9 A 0 1 3 24 \$\$\$\$\$\$(000)

S M  
V O 1111 22  
C N 55555 AAAA AA

LOCATION	TOTAL	FORT DETRICK 2	MARYLAND 76	971880	1058	21			
		FORT MEADE		MARYLAND	971880	1080	21		
0-00-00	B C A 5	2 2	W036 000 S1	LEASE-RENTAL OF EQ/INDUSTRIA	3 6 4 1		J		360
0-30-40	B C A 5	2 2	W036 000 S1	LEASE-RENTAL OF EQ/INDUSTRIA	3 6 4 1		J		35
0-34-23	B C A 5	2 2	J070 000 A7	MAINT-REPAIR OF EQ/ADP EQUIP	3 6 4 1		K		26
0-34-23	B C Z 5	2 2	W070 000 S1	LEASE-RENTAL OF EQ/ADP EQUIP	3 6 4 1		A		26
4-14-40	B C Z 5	2 2	J036 000 A7	MAINT-REPAIR OF EQ/INDUSTRIA	3 6 4 1		G		45
4-14-44	B C Z 5	2 2	J036 000 S1	MAINT-REPAIR OF EQ/INDUSTRIA	3 6 4 1		A		60
4-14-44	B C Z 5	2 2	J036 000 S1	MAINT-REPAIR OF EQ/INDUSTRIA	3 6 4 1		D		45
0-30-61	B C C 5	2 2	J074 000 S1	MAINT-REPAIR OF EQ/OFFICE MA	3 6 4 1		J		56
2-36-95	B C C 5	2 2	W036 000 S1	LEASE-RENTAL OF EQ/INDUSTRIA	3 6 4 1		J		70
4-14-44	B C A 5	2 2	W036 000 S1	LEASE-RENTAL OF EQ/INDUSTRIA	3 6 4 1		J		35
4-14-44	B C A 5	2 2	W036 000 S1	LEASE-RENTAL OF EQ/INDUSTRIA	3 6 4 1		J		418
4-14-44	B C A 5	2 2	W036 000 S1	LEASE-RENTAL OF EQ/INDUSTRIA	3 6 4 1		C		31
4-14-44	B C Z 5	2 2	J036 000 S1	MAINT-REPAIR OF EQ/INDUSTRIA	3 6 4 1		G		146
4-14-44	B C Z 5	2 2	J036 000 S1	MAINT-REPAIR OF EQ/INDUSTRIA	3 6 4 1		H		39
4-14-44	B C A 5	2 2	W036 000 S1	LEASE-RENTAL OF EQ/INDUSTRIA	3 6 9 1		I		40
14-81-C0886	B C A 5	2 2	W070 000 S1	LEASE-RENTAL OF EQ/ADP EQUIP	8 1 6 5 A 1001 5 B		J 1 J		310
14-81-C0886	B C A 5	2 2	7035 000 A7	ADP ACCESSORIAL EQUIP	8 1 6 5 A 1001 5 B		J 1 K		226
14-83-C0122	B C A 5	2 2	W074 000 S1	LEASE-RENTAL OF EQ/OFFICE MA	8 1 3 5 A 1001 5 B		J 1 L		702
14-83-C0122	B C A 5	2 2	W074 000 S1	LEASE-RENTAL OF EQ/OFFICE MA	8 1 3 5 A 1001 5 B		J 1 B		63
14-83-C0122	B C A 5	2 2	V114 000 S1	STEVEDORING	8 1 3 5 A 1010 5 B		J 1 D		208
14-83-C0122	B C A 5	2 2	V114 000 S1	STEVEDORING	8 1 3 5 A 1010 5 B		J 1 G		110
14-83-C0122	B C A 5	2 2	V114 000 S1	STEVEDORING	8 1 3 5 A 1010 5 B		J 1 H		134
14-83-C0145	B C A 5	2 2	V114 000 S1	STEVEDORING	8 1 3 5 A 1010 5 B		J 1 D		99
14-83-C0145	B C A 5	2 2	V114 000 S1	STEVEDORING	8 1 3 5 A 1010 5 B		J 1 D		88
14-83-C0145	B C A 5	2 2	V114 000 S1	STEVEDORING	8 1 3 5 A 1010 5 B		J 1 G		123
14-83-C0178	B C A 5	2 2	V114 000 S1	STEVEDORING	8 1 3 5 A 1010 5 B		J 1 H		84
14-83-F7037	B C Z 5	2 2	J036 000 S1	MAINT-REPAIR OF EQ/INDUSTRIA	2 6 4 1		F		60
LOCATION	TOTAL								27
									3,786
		INDIAN HEAD		MARYLAND	971880	1510	21		
-03491	B C Z 5	2 2	W036 000 S1	LEASE-RENTAL OF EQ/INDUSTRIA	3 6 4 1		L		28
		PATUXENT RIVER NAVAL		MARYLAND	971880	2140	21		
-03423	B C Z 5	2 2	7435 000 S1	OFFICE INFORMATION SYSTEM EQ	3 6 4 1		A		54
-03423	B C Z 5	2 2	7021 000 C9E	ADP CENTRAL PROCESSING UNIT	3 6 4 1		K		27
0-34-32	B C A 5	2 2	7035 000 C9E	ADP ACCESSORIAL EQUIP	3 6 4 1		E		48
-03423	B C Z 5	2 2	7021 000 C9E	ADP CENTRAL PROCESSING UNIT	3 6 4 1		L		27
-41444	B C Z 5	2 2	3610 000 S1	PRINTING DUPLICATING & BOOKB	3 6 4 1		J		27
-41447	B C Z 5	2 2	3610 000 S1	PRINTING DUPLICATING & BOOKB	3 6 4 1		A		51
-41444	B C Z 5	2 2	W036 000 S1	LEASE-RENTAL OF EQ/INDUSTRIA	3 6 4 1		L		41
LOCATION	TOTAL								7
									305
		TOWSON		MARYLAND	971880	2840	21		
0-34-23	B C Z 1	3 2	7435 000 C9E	OFFICE INFORMATION SYSTEM EQ	3 6 4 1		H		71
54-14-44	B C Z 5	3 2	W036 000 S1	LEASE-RENTAL OF EQ/INDUSTRIA	3 6 4 1		K		95

XEROX CORP  
1 A OAD05 0125 GS  
1 B OZD04 1026 GS  
1 I OAD05 0554 GS

XEROX CORP  
1 I OKF31 0062 GS  
3 J OHV02 0010 GS  
3 J OHV02 0011 GS  
3 K OHV02 0020 GS  
3 K OHV02 0026 GS

XEROX CORP  
1 L OCA89 0003 GSI  
1 A OAG46 0022 GSI  
2 I PC144 0458 GSI

XEROX CORP  
4 L O0001 0002 DL

XEROX CORP  
1 G OAE07 4479 DA  
1 K OAE07 0675 GSI  
1 K OAE07 0671 GSI  
1 L OAE07 1212 GSI  
1 A OAE07 1552 GSI  
1 A OAE07 1773 GSI  
1 D OAE07 3360 GSI  
1 I OAE07 6595 GSI

XEROX CORP  
3 J OSB15 0010 GSI

XEROX CORP  
2 L TC401 0010 GSI

XEROX CORP  
1 K OBT31 0023 GSI

XEROX CORP  
2 A F27CC 0390 GSI

2 22222 5 7 9 9 1 1 1 1 1 1 1 9 2 2 2  
 3 CCCC 3 A C 8 999 C D 10A 10B 10C 1! DESCRIPTION OF CMDTY/SRVC 2 3 4 5 6 1717 8 9 A 0 1 3 24 \$\$\$\$\$\$(000)

TOWSON		MARYLAND		971880	2840	21			
4-44	B C Z 5	3 2	W036 000 S1	LEASE-RENTAL OF EQ/INDUSTRIA	3 6 4 1		A		54
4-44	B C A 1	2 2	7490 000 A7	MISCELLANEOUS OFFICE MACHINE	3 6 4 1		B		124
4-44	B C Z 1	3 2	3610 000 C9E	PRINTING DUPLICATING & BOOKB	3 6 4 1		H		29
LOCATION	TOTAL		5	378					
HANSCOM AFB		MASS		971880	1107	22			
4-44	B C Z 5	2 2	W074 000 S1	LEASE-RENTAL OF EQ/OFFICE MA	3 6 4 1		B		35
9-58	B C Z 5	2 2	J070 000 S1	MAINT-REPAIR OF EQ/ADP EQUIP	3 6 4 1		J		24
9-58	B C Z 5	2 2	J074 000 S1	MAINT-REPAIR OF EQ/OFFICE MA	3 6 4 1		J		33
0-40	C C C 5	2 2	W070 000 S1	LEASE-RENTAL OF EQ/ADP EQUIP	3 6 4 1		K		36
0-40	B C C 5	2 2	W070 000 S1	LEASE-RENTAL OF EQ/ADP EQUIP	3 6 4 1		K		29
LOCATION	TOTAL		5	168					
LEXINGTON		MASS		971880	1360	22			
4-44	B C Z 5	2 2	W036 000 S1	LEASE-RENTAL OF EQ/INDUSTRIA	3 6 4 1		K		46
4-44	B C A 5	2 2	3610 000 C9E	PRINTING DUPLICATING & BOOKB	3 6 4 1		A		46
4-44	B C Z 1	2 2	3610 000 C9E	PRINTING DUPLICATING & BOOKB	3 6 4 1		I		26
LOCATION	TOTAL		3	115					
BARAGA		MICHIGAN		971880	0320	23			
3-F0005	C C Z 1	2 2	N036 000 S1	INSTALLATION OF EQ/INDUSTRIA	6 6 4 1		J		26
WARREN		MICHIGAN		971880	5790	23			
1-C5053	D C A 1	2 2	W070 000 S1	LEASE-RENTAL OF EQ/ADP EQUIP	5 A 6 5 B 1013 1 B	J 2 F			43
0-40	B C C 1	2 2	7010 000 A7	ADPE CONFIGURATION	3 6 4 1		K		27
6-95	B C A 1	2 2	J036 000 S1	MAINT-REPAIR OF EQ/INDUSTRIA	3 6 4 1		K		66
4-44	B C A 1	2 2	J036 000 S1	MAINT-REPAIR OF EQ/INDUSTRIA	3 6 4 1		L		68
4-44	B C A 1	2 2	J036 000 S1	MAINT-REPAIR OF EQ/INDUSTRIA	3 6 4 1		A		26
4-44	B C A 1	2 2	W036 000 S1	LEASE-RENTAL OF EQ/INDUSTRIA	3 6 4 1		A		207
4-44	B C A 1	2 2	W036 000 S1	LEASE-RENTAL OF EQ/INDUSTRIA	3 6 4 1		D		29
4-44	C C C 1	2 2	W036 000 S1	LEASE-RENTAL OF EQ/INDUSTRIA	3 6 4 1		I		38
LOCATION	TOTAL		8	428					
WURTSMITH AFB		MICHIGAN		971880	6020	23			
6-95	B C Z 1	2 2	W074 000 S1	LEASE-RENTAL OF EQ/OFFICE MA	3 6 4 1		J		36
PASCAGOULA		MISS		971880	2060	25			
-41444	B C A 5	2 2	3610 SAP C9E	PRINTING DUPLICATING & BOOKB	3 6 4 1		J		30
FORT LEONARD WOOD		MISSOURI		971880	2930	26			
4-44	B C C 5	2 2	W036 000 S1	LEASE-RENTAL OF EQ/INDUSTRIA	3 6 4 1		K		27
KANSAS CITY		MISSOURI		971880	4260	26			
-02958	B C Z 5	2 2	J070 000 A7	MAINT-REPAIR OF EQ/ADP EQUIP	3 6 4 1		J		51

MPC613 ALPHABETIC

S M  
 V O 1111 2222  
 C N 5555 AAAA AAAA

XEROX CORP  
 1 A OZD41 0023 DMA  
 1 B OZD41 0072 DMA  
 1 L OZD41 0033 GSO  
 1 E OAJ04 0157 GSO  
 1 E OAJ04 0179 GSO  
 1 K OZD41 0004 GSO  
 1 K OZD41 0017 GSO  
 1 L OAJ04 0037 GSO  
 1 L OAJ04 0038 GSO  
 1 L OAJ04 0039 GSO  
 1 L OAJ04 0041 GSO  
 1 L OAJ04 0044 GSO  
 1 L OAJ04 0057 GSO  
 1 L OAJ04 0058 GSO  
 1 A OAJ04 0051 GSO  
 1 A OAJ04 0052 GSO  
 1 A OAJ04 0100 GSO  
 1 H OAJ04 0202 GSO  
 1 H OAJ04 0211 GSO

XEROX CORP  
 3 J OSA03 0015 GSO  
 3 J OSA03 0018 GSO  
 3 L OSA03 0032 GSO  
 3 C OSA03 0077 GSO

XEROX CORP  
 5 A OCW45 0003 GSO

XEROX CORP  
 3 J OTA12 0001 GSO  
 3 J OTA12 0013 GSO

XEROX CORP  
 3 J OTA12 0002 GSO

XEROX CORP  
 2 K PC144 0020 GSO  
 2 K PC144 0026 GSO  
 2 K PC144 0029 GSO  
 2 K PC144 0042 GSO



! 22222 5 7 9 9 1 1 1 1 1 1 1 1 9 2 2 2  
 ! CCCCC 3 A C 8 999 C D 10A 10B 10C 11 DESCRIPTION OF CMDTY/SRVC 2 3 4 5 6 1717 8 9 A 0 1 3 24 \$\$\$\$\$\$(000)

		ST LOUIS					MISSOURI					971880	7680	26				
2-C0077	B C A 1	2 2	W070	000	S1	LEASE-RENTAL OF EQ/ADP EQUIP	8	A	6	5	B	1001	5	B	J	2	J	118
3-C0009	B C A 1	2 2	7430	000	C9E	TYPEWRITERS & OFFICE TYPE CO	5	A	3	5	A	1001	5	B	J	1	B	49
4-23	D C C 1	2 2	W070	000	S1	LEASE-RENTAL OF EQ/ADP EQUIP	3	6	4	1							K	172
4-91	B C A 1	2 2	7010	000	A7	ADPE CONFIGURATION	3	6	4	1							E	307
4-91	B C A 1	2 2	7010	000	A7	ADPE CONFIGURATION	3	6	4	1							E	307
6-95	C C A 1	2 2	W036	000	S1	LEASE-RENTAL OF EQ/INDUSTRIA	3	6	4	1							J	89
6-95	B C A 1	2 2	W036	000	S1	LEASE-RENTAL OF EQ/INDUSTRIA	3	6	4	1							J	25
4-44	B C C 1	2 2	W074	000	S1	LEASE-RENTAL OF EQ/OFFICE MA	3	6	4	1							L	42
4-44	B C C 1	2 2	W074	000	S1	LEASE-RENTAL OF EQ/OFFICE MA	3	6	4	1							L	64
4-44	B C C 1	2 2	W074	000	S1	LEASE-RENTAL OF EQ/OFFICE MA	3	6	4	1							L	50
4-44	B C C 1	2 2	W074	000	S1	LEASE-RENTAL OF EQ/OFFICE MA	3	6	4	1							L	45
4-44	B C C 1	2 2	W074	000	S1	LEASE-RENTAL OF EQ/OFFICE MA	3	6	4	1							L	45
4-44	B C C 1	2 2	W074	000	S1	LEASE-RENTAL OF EQ/OFFICE MA	3	6	4	1							L	41
4-44	B C C 1	2 2	W074	000	S1	LEASE-RENTAL OF EQ/OFFICE MA	3	6	4	1							K	37
4-44	B C C 1	2 2	W074	000	S1	LEASE-RENTAL OF EQ/OFFICE MA	3	6	4	1							A	94
4-44	B C C 1	2 2	W074	000	S1	LEASE-RENTAL OF EQ/OFFICE MA	3	6	4	1							A	67
4-44	B C C 1	2 2	W074	000	S1	LEASE-RENTAL OF EQ/OFFICE MA	3	6	4	1							A	61
4-44	B C A 1	2 2	3610	000	C9E	PRINTING DUPLICATING & BOOKS	3	6	4	1							H	63
4-63	B C A 1	2 2	7430	000	C9E	TYPEWRITERS & OFFICE TYPE CO	3	6	4	1							H	27
LOCATION	TOTAL			19		1,550												
		OFFUTT AFB					NEBRASKA					971880	3710	28				
30-40	B C Z 5	2 2	W070	000	S1	LEASE-RENTAL OF EQ/ADP EQUIP	3	6	4	1							J	29
30-40	B C Z 5	2 2	W070	000	S1	LEASE-RENTAL OF EQ/ADP EQUIP	3	6	4	1							J	41
14-44	C C Z 5	2 2	J074	000	C9C	MAINT-REPAIR OF EQ/OFFICE MA	3	6	4	1							K	34
31-23	B C A 5	3 2	7530	000	C9E	STATIONERY AND RECORD FORMS	3	6	4	1							C	40
LOCATION	TOTAL			4		144												
		OMAHA					NEBRASKA					971880	3740	28				
14-44	B C C 5	2 2	W074	000	S1	LEASE-RENTAL OF EQ/OFFICE MA	3	6	4	1							K	90
		LAS VEGAS					NEVADA					971880	0250	29				
36-95	B C Z 5	2 2	W067	000	S1	LEASE-RENTAL OF EQ/PHOTOGRAP	3	6	4	1							J	45
36-95	B C Z 5	2 2	W067	000	S1	LEASE-RENTAL OF EQ/PHOTOGRAP	3	6	4	1							J	32
LOCATION	TOTAL			2		77												
		NELLIS AFB					NEVADA					971880	0310	29				
36-95	B C Z 5	2 2	W067	000	S1	LEASE-RENTAL OF EQ/PHOTOGRAP	3	6	4	1							J	31
		PORTSMOUTH					NH					971880	0660	30				
-41444	B C Z 5	2 2	W070	000	S1	LEASE-RENTAL OF EQ/ADP EQUIP	3	6	4	1							J	261
-41444	B C Z 5	2 2	W074	000	S1	LEASE-RENTAL OF EQ/OFFICE MA	3	6	4	1							K	31
-41444	B C Z 5	2 2	W074	000	S1	LEASE-RENTAL OF EQ/OFFICE MA	3	6	4	1							K	151
-41444	B C Z 5	2 2	W074	000	S1	LEASE-RENTAL OF EQ/OFFICE MA	3	6	4	1							K	40
LOCATION	TOTAL			4		463												

22222 5 7 9 9 1 1 1 1 1 1 1 9 2 2 2  
 CCCCC 3 A C 8 999 C D 10A 10B 10C 11 DESCRIPTION OF CMDTY/SRVC 2 3 4 5 6 1717 8 9 A 0 1 3 24 \$\$\$\$(000)

BAYONNE NEW JERSEY 971880 0300 31  
 1-95 B C Z 1 2 2 W074 000 S1 LEASE-RENTAL OF EQ/OFFICE MA 3 6 4 1 J 30  
 1-44 B C Z 1 3 2 W036 000 S1 LEASE-RENTAL OF EQ/INDUSTRIA 3 6 4 1 L 61  
 LOCATION TOTAL 2 91

DOVER NEW JERSEY 971880 1070 31  
 1-23 B C A 5 2 2 W070 000 S1 LEASE-RENTAL OF EQ/ADP EQUIP 3 6 4 1 L 165  
 1-23 B C A 5 2 2 1070 000 A7 NETS AND BOOMS ORDNANCE 3 6 4 1 E 36  
 1-91 B C A 5 2 2 W070 000 S1 LEASE-RENTAL OF EQ/ADP EQUIP 3 6 4 1 C 38  
 3-95 B C C 5 2 2 W036 000 S1 LEASE-RENTAL OF EQ/INDUSTRIA 3 6 4 1 J 56  
 3-95 B C C 5 2 2 J036 000 S1 MAINT-REPAIR OF EQ/INDUSTRIA 3 6 4 1 J 137  
 1-44 B C C 5 2 2 W036 000 S1 LEASE-RENTAL OF EQ/INDUSTRIA 3 6 4 1 F 100  
 LOCATION TOTAL 6 450

FORT DIX NEW JERSEY 971880 1440 31  
 0-40 B C A 5 2 2 J070 000 A7 MAINT-REPAIR OF EQ/ADP EQUIP 3 6 4 1 J 46  
 6-95 B C A 5 2 2 W036 000 S1 LEASE-RENTAL OF EQ/INDUSTRIA 3 6 4 1 J 56  
 6-95 B C A 5 2 2 W036 000 S1 LEASE-RENTAL OF EQ/INDUSTRIA 3 6 4 1 H 28  
 4-44 B C A 5 2 2 7490 000 C9E MISCELLANEOUS OFFICE MACHINE 3 6 4 1 I 29  
 LOCATION TOTAL 4 159

FORT MONMOUTH NEW JERSEY 971880 1470 31  
 4-23 B C A 5 2 2 J070 000 A7 MAINT-REPAIR OF EQ/ADP EQUIP 3 A 4 1 C 30  
 6-95 B C A 5 2 2 W036 000 S1 LEASE-RENTAL OF EQ/INDUSTRIA 3 A 4 1 L 30  
 6-95 B C A 5 2 2 W036 000 S1 LEASE-RENTAL OF EQ/INDUSTRIA 3 A 4 1 K 28  
 6-95 B C A 5 2 2 W036 000 S1 LEASE-RENTAL OF EQ/INDUSTRIA 3 A 4 1 L 67  
 6-95 B C A 5 2 2 W036 000 S1 LEASE-RENTAL OF EQ/INDUSTRIA 3 A 4 1 A 31  
 6-95 B C A 5 2 2 W036 000 S1 LEASE-RENTAL OF EQ/INDUSTRIA 3 A 4 1 L 45  
 6-95 B C A 5 2 2 W036 000 S1 LEASE-RENTAL OF EQ/INDUSTRIA 3 A 4 1 L 31  
 6-95 B C A 5 2 2 W036 000 S1 LEASE-RENTAL OF EQ/INDUSTRIA 3 A 4 1 L 32  
 6-95 B C A 5 2 2 W036 000 S1 LEASE-RENTAL OF EQ/INDUSTRIA 3 A 4 1 L 54  
 6-95 B C A 5 2 2 W036 000 S1 LEASE-RENTAL OF EQ/INDUSTRIA 3 A 4 1 L 82  
 6-95 B C A 5 2 2 W036 000 S1 LEASE-RENTAL OF EQ/INDUSTRIA 3 A 4 1 D 35  
 4-44 B C A 5 2 2 W036 000 S1 LEASE-RENTAL OF EQ/INDUSTRIA 3 A 4 1 K 32  
 4-44 B C A 5 2 2 W036 000 S1 LEASE-RENTAL OF EQ/INDUSTRIA 3 A 4 1 K 67  
 4-44 B C A 5 2 2 W036 000 S1 LEASE-RENTAL OF EQ/INDUSTRIA 3 A 4 1 B 66  
 4-44 B C A 5 2 2 W036 000 S1 LEASE-RENTAL OF EQ/INDUSTRIA 3 6 4 1 B 30  
 51-23 B C A 5 2 2 7530 000 A7 STATIONERY AND RECORD FORMS 3 6 4 1 A 27  
 51-23 B C A 5 2 2 7530 000 A7 STATIONERY AND RECORD FORMS 3 6 4 1 A 27  
 LOCATION TOTAL 17 716

MOORESTOWN NEW JERSEY 971880 2780 31  
 -41444 B C Z 1 2 2 W036 000 S1 LEASE-RENTAL OF EQ/INDUSTRIA 3 6 4 1 A 54

KIRTLAND AFB NEW MEXICO 971880 0640 32  
 4-44 B C C 5 2 2 J610 000 C9E PRINTING DUPLICATING & BOOKS 3 6 4 1 B 31  
 6-95 B C Z 5 2 2 W036 000 S1 LEASE-RENTAL OF EQ/INDUSTRIA 3 6 4 1 K 88  
 6-95 C C Z 5 3 2 W070 000 S1 LEASE-RENTAL OF EQ/ADP EQUIP 3 6 4 1 K 44  
 LOCATION TOTAL 3 163

XEROX CORP  
 1 B OAD07 0128 GS00C0  
 1 B OAD07 0140 GS00C4  
 1 K OAD07 0020 GS00S2

XEROX CORP  
 1 G OAA22 0199 GS00S4-

XEROX CORP  
 2 B JA110 0023 GS00S4-  
 2 B JA110 0024 GS00S4-  
 2 G PC144 0207 GS02S0-  
 2 H PC144 0270 GS02S0-  
 2 H PC144 0243 GS02S3-  
 2 I PC144 0354 GS02S3-

XEROX CORP  
 3 L OSB07 0032 GS00C0-  
 3 A OSB07 0047 GS00C0-  
 3 B OSB07 0061 GS00C0-  
 3 L OSB07 0023 GS00S4-  
 3 L OSB07 0029 GS00S4-  
 3 L OSB07 0030 GS00S4-

XEROX CORP  
 1 D OKF31 0087 GS02S3-  
 1 D OZD03 0788 GS02S3-  
 1 D OZD03 0842 GS02S3-

XEROX CORP  
 1 K OBT02 0022 GS00S4-  
 1 H OKF36 0048 GS00S4-  
 1 L OZD04 0595 MDA904-1  
 1 I OZD04 2947 MDA904-1  
 2 K PG439 0007 GS00S -  
 2 I LA417 0009 GS00S -  
 2 I LA417 0010 GS00S -  
 2 I LA417 0011 GS00S -  
 2 I LA417 0013 GS00S -  
 2 I RM300 0167 GS00S4-  
 2 A TA100 0121 GS02S3-  
 2 C TA100 0231 GS02S3-

22 57 99 1 1 1 1 1 1 1 9 2 2 2  
 CC 3 A C 8 999 C D 10A 10B 10C 11 DESCRIPTION OF CMDTY/SRVC 2 3 4 5 6 1717 8 9 A 0 1 3 24 \$\$\$\$(000)

WHITE SANDS MSL RG NEW MEXICO 971880 1265 32  
 B C C 5 3 2 W070 000 S1 LEASE-RENTAL OF EQ/ADP EQUIP 3 A 4 1 B 144  
 B C Z 5 3 2 W036 000 S1 LEASE-RENTAL OF EQ/INDUSTRIA 3 A 4 1 B 40  
 B C B 5 3 2 3610 000 A7 PRINTING DUPLICATING & BOOKB 3 A 4 1 J 47  
 ION TOTAL 3 231

ALBANY NEW YORK 971880 0050 33  
 B C A 5 2 2 3610 000 C9E PRINTING DUPLICATING & BOOKB 3 6 4 1 G 52

BLAUVELT NEW YORK 971880 0758 33  
 B C Z 1 2 2 3610 000 C9E PRINTING DUPLICATING & BOOKB 3 6 4 1 B 83  
 B C Z 1 2 2 3610 000 C9E PRINTING DUPLICATING & BOOKB 3 6 4 1 B 33  
 C C Z 1 2 2 7530 000 C9E STATIONERY AND RECORD FORMS 3 6 4 1 G 59  
 C C Z 1 2 2 7530 000 C9E STATIONERY AND RECORD FORMS 3 6 4 1 H 29-  
 B C Z 1 2 2 7530 000 C9E STATIONERY AND RECORD FORMS 3 6 4 1 H 40  
 C C Z 1 2 2 7530 000 C9E STATIONERY AND RECORD FORMS 3 6 4 1 I 27  
 ION TOTAL 6 263

GRIFFISS AFB NEW YORK 971880 3370 33  
 B C Z 5 3 2 W074 000 S1 LEASE-RENTAL OF EQ/OFFICE MA 3 6 4 1 L 79  
 B C Z 5 3 2 W070 000 S1 LEASE-RENTAL OF EQ/ADP EQUIP 3 6 4 1 A 33  
 B C Z 5 3 2 W070 000 S1 LEASE-RENTAL OF EQ/ADP EQUIP 3 6 4 1 B 29  
 B C Z 5 3 2 W036 000 S1 LEASE-RENTAL OF EQ/INDUSTRIA 3 6 4 1 K 48  
 B C Z 5 3 2 W036 000 S1 LEASE-RENTAL OF EQ/INDUSTRIA 3 6 4 1 L 60  
 B C Z 5 3 2 W036 000 S1 LEASE-RENTAL OF EQ/INDUSTRIA 3 6 4 1 L 36  
 ION TOTAL 6 285

OSWEGO NEW YORK 971880 6290 33  
 B C Z 1 3 2 7510 000 C9E OFFICE SUPPLIES 3 6 4 1 D 27  
 C C A 1 2 2 7530 000 C9E STATIONERY AND RECORD FORMS 3 6 4 1 D 40  
 B C A 1 2 2 7530 000 C9E STATIONERY AND RECORD FORMS 3 6 4 1 D 40  
 ION TOTAL 3 107

ROCHESTER NEW YORK 971880 7200 33  
 B C A 5 2 2 3610 000 C9E PRINTING DUPLICATING & BOOKB 3 6 4 1 J 100  
 B C A 5 2 2 W074 000 S1 LEASE-RENTAL OF EQ/OFFICE MA 3 6 4 1 H 39  
 B C A 5 2 2 7530 000 C9E STATIONERY AND RECORD FORMS 8 1 3 5 A 12 1 B J 1 K 85  
 B C A 5 2 2 7530 000 C9E STATIONERY AND RECORD FORMS 8 1 3 5 A 1001 5 B J 1 I 299  
 B C Z 1 2 2 3610 000 C9E PRINTING DUPLICATING & BOOKB 3 6 4 1 J 58  
 B C B 1 2 2 3610 000 C9E PRINTING DUPLICATING & BOOKB 3 6 4 1 H 37  
 B C B 1 2 2 3610 000 C9E PRINTING DUPLICATING & BOOKB 3 6 4 1 H 100  
 B C B 1 2 2 3610 000 C9E PRINTING DUPLICATING & BOOKB 3 6 4 1 H 110  
 B C B 1 2 2 3610 000 C9E PRINTING DUPLICATING & BOOKB 3 6 4 1 H 40  
 B C A 1 2 2 3610 000 C9E PRINTING DUPLICATING & BOOKB 3 6 4 1 I 49  
 B C A 1 2 2 7530 000 C9E STATIONERY AND RECORD FORMS 3 6 4 1 A 32  
 B C A 1 2 2 7530 000 C9E STATIONERY AND RECORD FORMS 3 6 4 1 C 33  
 ION TOTAL 12 1,082

4PC613 ALPHABETIC DE

S M  
 V O 1111 222222  
 C N 55555 AAAA AAAAAA

XEROX CORP  
 1 K OAG38 0026 GS00S4

XEROX CORP  
 1 L OAA22 0055 GS00C2  
 1 L OAA22 0033 GS00S4  
 1 I OAA22 0247 GS00S4

XEROX CORP  
 2 A MX411 0049 GS00S  
 2 A MX411 0064 GS00S  
 2 A MX411 0073 GS00S  
 2 A MX411 0074 GS00S  
 2 I F7001 1426 GS00S  
 2 I F7001 1427 GS00S  
 2 I MX411 0218 GS00S  
 2 E E612A 1484 N0001  
 3 H OFS03 0737 F3360  
 3 A OJA24 0038 GS00S  
 3 D OSA03 0083 GS00S  
 3 I OHM02 0249 GS00S  
 4 H 00400 3907 DLA40  
 4 I 00400 4485 DLA40  
 4 F 00400 3155 GS00S

XEROX CORP  
 1 K OAG60 0018 GS00S

XEROX CORP  
 2 L F7001 0209 GS00S  
 2 C F7001 0588 M670C

XEROX CORP  
 2 A F7001 0249 GS00C  
 2 J TA100 0007 GS00C  
 2 J TA100 0008 GS00C  
 2 J TA100 0041 GS00C  
 2 L TA100 0083 GS00C  
 2 L TA100 0084 GS00C  
 2 L TA100 0085 GS00C  
 2 L TA100 0086 GS00C  
 2 L TA100 0087 GS00C  
 2 L TA100 0088 GS00C  
 2 A TA100 0109 GS00C  
 2 A TA100 0143 GS00C

-----  
2222 5 7 9 9 1 1 1 1 1 1 1 1 9 2 2 2  
CCCC 3 A C 8 999 C D 10A 10B 10C 11 DESCRIPTION OF COMDTY/SRVC 2 3 4 5 6 1717 8 9 A 0 1 3 24 555555 6000

-----  
4 SYRACUSE NEW YORK 971880 8390 33  
B C Z 5 2 2 W074 000 S1 LEASE-RENTAL OF EQ/OFFICE MA 3 3 4 1 K 59

-----  
18 WATERVLIET NEW YORK 971880 9010 33  
14 B C Z 5 2 2 W070 000 S1 LEASE-RENTAL OF EQ/ADP EQUIP 3 6 4 1 L 34  
14 B C C 5 2 2 W070 000 S1 LEASE-RENTAL OF EQ/ADP EQUIP 3 6 4 1 K 31  
14 B C A 5 2 2 7030 000 A7 ADP SOFTWARE 3 6 4 1 J 79  
OCATION TOTAL 3 144

-----  
WEBSTER NEW YORK 971880 9050 33  
41444 B C A 1 2 2 3610 000 C9E PRINTING DUPLICATING & BOOKS 3 6 4 1 K 47  
41444 B C A 1 2 2 3610 000 C9E PRINTING DUPLICATING & BOOKS 3 6 4 1 L 25  
41444 B C A 1 2 2 3610 000 C9E PRINTING DUPLICATING & BOOKS 3 6 4 1 L 29  
41444 B C A 1 2 2 3610 000 C9E PRINTING DUPLICATING & BOOKS 3 6 4 1 L 31  
41444 B C Z 1 3 2 3610 000 C9E PRINTING DUPLICATING & BOOKS 3 6 4 1 H 47  
41444 B C Z 1 3 2 3610 000 C9E PRINTING DUPLICATING & BOOKS 3 6 4 1 H 47  
44 B C A 1 2 2 3610 000 C9E PRINTING DUPLICATING & BOOKS 3 6 4 1 F 122  
C0788 B C Z 1 2 2 AD91 000 S1 RDTE/OTHER DEFENSE 8 A 7 5 A 11 5 B S 1 E 51  
C0559 B C A 5 2 2 7025 000 A7 ADP INPUT/OUTPUT AND STORAGE 8 A 3 5 B 1013 1 B J 1 H 145  
44 B C A 5 2 2 3610 000 C9C PRINTING DUPLICATING & BOOKS 3 6 4 1 L 43  
44 B C A 5 2 2 3610 000 C9E PRINTING DUPLICATING & BOOKS 3 6 4 1 C 53  
44 B C Z 5 3 2 3610 000 C9E PRINTING DUPLICATING & BOOKS 3 6 4 1 J 114  
-C2922 E C A 5 2 2 6750 000 C9C PHOTOGRAPHIC SUPPLIES 6 A 3 5 C 1015 5 B J 1 H 42  
-C3268 B C A 5 2 2 6750 000 C9C PHOTOGRAPHIC SUPPLIES 6 A 3 5 A 1015 5 B J 1 I 81  
-44 B C A 5 2 2 6850 000 C9E MISCELLANEOUS CHEMICAL SPECI 3 6 4 1 F 47  
OCATION TOTAL 15 519

-----  
-77 WEST POINT MIL RES NEW YORK 971880 9200 33  
B C C 1 2 2 W074 000 S1 LEASE-RENTAL OF EQ/OFFICE MA 3 6 4 1 J 43

-----  
CAMP LEJEUNE NCAR 971880 0800 34  
-41444 C C C 1 2 2 W074 000 S1 LEASE-RENTAL OF EQ/OFFICE MA 3 6 4 1 L 365  
-C0112 B C C 1 2 2 W074 000 S1 LEASE-RENTAL OF EQ/OFFICE MA 8 4 3 5 A 1001 4 B J 2 A 31  
OCATION TOTAL 2 367

-----  
CHARLOTTE NCAR 971880 0950 34  
-03423 B C A 5 2 2 W074 000 S1 LEASE-RENTAL OF EQ/OFFICE MA 3 6 4 1 L 29  
-444 B C Z 5 2 2 3610 000 C9E PRINTING DUPLICATING & BOOKS 3 6 4 1 J 43  
-444 B C Z 5 2 2 3610 000 C9E PRINTING DUPLICATING & BOOKS 3 6 4 1 J 43  
-444 B C Z 5 2 2 3610 000 C9E PRINTING DUPLICATING & BOOKS 3 6 4 1 J 43  
-444 B C Z 5 2 2 3610 000 C9E PRINTING DUPLICATING & BOOKS 3 6 4 1 L 134  
-444 B C Z 5 2 2 3610 000 C9E PRINTING DUPLICATING & BOOKS 3 6 4 1 K 300  
-444 B C Z 5 2 2 3610 000 C9E PRINTING DUPLICATING & BOOKS 3 6 4 1 K 173  
-444 B C Z 5 2 2 3610 000 C9E PRINTING DUPLICATING & BOOKS 3 6 4 1 K 29  
-444 B C Z 5 2 2 3610 000 C9E PRINTING DUPLICATING & BOOKS 3 6 4 1 J 226  
-444 B C Z 5 2 2 3610 000 C9E PRINTING DUPLICATING & BOOKS 3 6 4 1 J 32  
-444 B C Z 5 2 2 3610 000 C9E PRINTING DUPLICATING & BOOKS 3 6 4 1 L 34  
-444 B C Z 5 2 2 3610 000 C9E PRINTING DUPLICATING & BOOKS 3 6 4 1 J 184

222 5 7 9 9 1 1 1 1 1 1 1 9 2 2 2  
 CCC 3 A C 8 999 C D 10A 10B 10C 11 DESCRIPTION OF COMDTY/SRVC 2 3 4 5 6 1717 8 9 A 0 1 3 24 \$\$\$650000

S M  
 V C 1111 22222  
 C N 55555 AAAA AAAAAA

CHARLOTTE		NCAR		971880	0950	34		
4	B C Z 5	2 2	3610 000 C9E	PRINTING DUPLICATING & BOOKB	3 6 4 1		D	34
4	B C Z 5	2 2	3610 000 C9E	PRINTING DUPLICATING & BOOKB	3 6 4 1		G	47
TOTAL		14		1,524				
CHERRY POINT MCAS		NCAR		971880	0990	34		
444	B C A 1	2 2	W036 000 S1	LEASE-RENTAL OF EQ/INDUSTRIA	3 6 4 1		L	85
444	B C A 1	2 2	W036 000 S1	LEASE-RENTAL OF EQ/INDUSTRIA	3 6 4 1		K	26
444	B C Z 1	2 2	W036 000 S1	LEASE-RENTAL OF EQ/INDUSTRIA	3 6 4 1		L	107
1	B C Z 1	2 2	3610 000 C9E	PRINTING DUPLICATING & BOOKB	3 6 4 1		D	25
TOTAL		4		243				
FORT BRAGG		NCAR		971880	1900	34		
3	B C A 1	2 2	7025 000 A7	ADP INPUT/OUTPUT AND STORAGE	3 6 4 1		L	36
3	B C A 1	2 2	7010 000 A7	ADPE CONFIGURATION	3 6 4 1		E	89
3	B C C 1	2 2	W070 000 S1	LEASE-RENTAL OF EQ/ADP EQUIP	3 6 4 1		J	51
3	B C C 1	2 2	W074 000 S1	LEASE-RENTAL OF EQ/OFFICE MA	3 6 4 1		J	29
4	B C A 1	2 2	3610 000 C9E	PRINTING DUPLICATING & BOOKB	3 6 4 1		D	33
TOTAL		5		238				
GREENSBORO		NCAR		971880	2200	34		
1444	B C Z 5	2 2	3610 000 C9E	PRINTING DUPLICATING & BOOKB	3 6 4 1		D	43
1444	B C Z 5	2 2	3610 000 C9E	PRINTING DUPLICATING & BOOKB	3 6 4 1		D	43
TOTAL		2		86				
RALEIGH		NCAR		971880	4280	34		
4	C C B 5	2 2	7490 000 C9E	MISCELLANEOUS OFFICE MACHINE	3 6 4 1		G	70
1444	B C A 5	2 2	3610 000 C9E	PRINTING DUPLICATING & BOOKB	3 6 4 1		B	29
6123	B C A 5	3 2	7530 000 C9E	STATIONERY AND RECORD FORMS	3 6 4 1		C	27
TOTAL		3		126				
COLUMBUS		OHIO		971880	1880	36		
0181	B C A 5	2 2	W070 000 S1	LEASE-RENTAL OF EQ/ADP EQUIP	3 6 4 1		L	40
4	B C A 5	2 2	W070 000 S1	LEASE-RENTAL OF EQ/ADP EQUIP	3 6 4 1		L	73
TOTAL		2		113				
NEWARK AFS		OHIO		971880	6135	36		
0446	E C A 5	2 2	R399 000 S1	OTHER ADP SERVICES	8 A 4 5 C 1013 4 B	J 2 A		92
STRONGSVILLE		OHIO		971880	8250	36		
3	C C Z 5	3 2	7530 000 C9E	STATIONERY AND RECORD FORMS	3 6 4 1		B	40
3	C C Z 5	3 2	7530 000 C9E	STATIONERY AND RECORD FORMS	3 6 4 1		B	27
3	C C C 5	2 2	7530 000 C9E	STATIONERY AND RECORD FORMS	3 6 4 1		B	26
TOTAL		3		93				
WRIGHT PATTERSON AFB		OHIO		971880	9610	36		
0446	E C A 5	2 2	R399 000 S1	OTHER ADP SERVICES	8 A 4 5 C 1013 4 B	J 2 A		150
7	B C Z 5	2 2	R399 000 S1	OTHER ADP SERVICES	3 6 4 1		L	82
0	B C E 5	3 2	W070 000 S1	LEASE-RENTAL OF EQ/ADP EQUIP	3 6 4 1		J	40

XEROX CORP  
 3 K OFS02 0004 GS00CO-  
 3 K OFS02 0005 GS00CO-  
 3 K OFS02 0006 GS00CO-  
 3 K OFS02 0042 GS00CO-  
 3 K OFS03 0102 GS00CO-  
 3 A OFS03 0356 GS00CO-  
 3 D OFS03 0568 GS00CO-  
 3 F OFS02 0380 GS00CO-  
 3 K OFS03 0149 GS00CO-  
 3 I OFS02 0663 GS00S2-  
 3 K OFS02 0013 GS00S2-  
 3 K OFS02 0033 GS00S2-  
 3 K OFS02 0057 GS00S2-  
 3 D OFS02 0304 GS00S4-

XEROX CORP  
 1 L OBT39 0022 GS00S0-  
 1 L OBT39 0066 GS00S0-

XEROX CORP  
 3 J OFD10 0016 GS00CO-

XEROX CORP  
 3 A OFS03 0338 F33600-  
 3 J OFD10 0030 GS00CO-  
 3 J OYA03 0004 GS00CO-  
 3 B OFD10 0160 GS00CO-  
 3 D OFD10 0201 GS00CO-

XEROX CORP  
 2 J PA100 1017 N00140-  
 2 C PA100 1174 N00140-

XEROX CORP  
 1 K OBT43 0003 DABT43-

XEROX CORP  
 1 K OAG34 0001 GS00S2-  
 1 L OAG34 0037 GS00S4-

-----

2	5	7	9	9				1	1	1	1	1	1	1	1	1	1	1	2	2	2	2	2	2	2	2	2	2	2																																										
3	3	A	C	B	999	C	D	10A	10B	10C	11	DESCRIPTION OF COMDTY/SRVC	2	3	4	5	6	17	17	8	9	A	D	1	3	24	5	5	5	5	5	5	5	5	5																																				
WRIGHT PATTERSON AFB OHIO 971880 9610 36																																																																							
B	C	Z	5	3	2	W070	000	S1	LEASE-RENTAL OF EQ/ADP EQUIP	3	6	4	1	J	50																																																								
B	C	Z	5	3	2	W070	000	S1	LEASE-RENTAL OF EQ/ADP EQUIP	3	6	4	1	J	25																																																								
B	C	Z	5	3	2	W070	000	S1	LEASE-RENTAL OF EQ/ADP EQUIP	3	6	4	1	J	36																																																								
C	C	Z	5	2	2	J070	000	A7	MAINT-REPAIR OF EQ/ADP EQUIP	3	6	4	1	J	65																																																								
B	C	Z	5	3	2	R399	000	S1	OTHER ADP SERVICES	3	6	4	1	K	51																																																								
B	C	Z	5	2	2	R399	000	A7	OTHER ADP SERVICES	3	6	4	1	A	55																																																								
B	C	Z	5	2	2	7490	000	A7	MISCELLANEOUS OFFICE MACHINE	3	6	4	1	D	154																																																								
B	C	Z	5	3	2	W070	000	S1	LEASE-RENTAL OF EQ/ADP EQUIP	3	6	4	1	F	32																																																								
B	C	Z	5	2	2	R399	000	S1	OTHER ADP SERVICES	3	6	4	1	K	153																																																								
C	C	A	5	2	2	J074	000	S1	MAINT-REPAIR OF EQ/OFFICE MA	3	6	4	1	I	33																																																								
B	C	Z	5	3	2	W070	000	S1	LEASE-RENTAL OF EQ/ADP EQUIP	3	6	4	1	J	325																																																								
C	C	Z	5	2	2	J074	000	A7	MAINT-REPAIR OF EQ/OFFICE MA	3	6	4	1	J	57																																																								
C	C	Z	5	2	2	J074	000	A7	MAINT-REPAIR OF EQ/OFFICE MA	3	6	4	1	K	120																																																								
B	C	Z	5	3	2	W074	000	S1	LEASE-RENTAL OF EQ/OFFICE MA	3	6	4	1	K	46																																																								
B	C	Z	5	2	2	J074	000	A7	MAINT-REPAIR OF EQ/OFFICE MA	3	6	4	1	D	42																																																								
ION	TOTAL																						18																						1,456																										
FORT SILL OKLAHOMA 971880 1740 37																																																																							
B	C	C	5	2	2	W036	000	S1	LEASE-RENTAL OF EQ/INDUSTRIA	3	6	4	1	J	36																																																								
B	C	C	5	2	2	W036	000	S1	LEASE-RENTAL OF EQ/INDUSTRIA	3	6	4	1	J	42																																																								
ION	TOTAL																						2																						78																										
OKLAHOMA CITY OKLAHOMA 971880 3620 37																																																																							
B	C	C	5	3	2	W074	000	S1	LEASE-RENTAL OF EQ/OFFICE MA	3	6	4	1	J	237																																																								
TINKER AFB OKLAHOMA 971880 4820 37																																																																							
E	C	A	5	2	2	R399	000	S1	OTHER ADP SERVICES	8	4	4	5	C	10	13	4	B	J	2	A	273																																																	
B	C	Z	5	2	2	W070	000	S1	LEASE-RENTAL OF EQ/ADP EQUIP	3	6	4	1	J	63																																																								
B	C	Z	5	2	2	W070	000	S1	LEASE-RENTAL OF EQ/ADP EQUIP	3	6	4	1	J	60																																																								
B	C	Z	5	3	2	7435	000	C9E	OFFICE INFORMATION SYSTEM EQ	3	6	4	1	B	31																																																								
B	C	Z	5	3	2	7435	000	C9E	OFFICE INFORMATION SYSTEM EQ	3	6	4	1	D	98																																																								
ION	TOTAL																						5																						527																										
CAMP HILL PA 971880 0655 39																																																																							
B	C	Z	5	2	2	T012	000	C9E	REPRODUCTION	1	A	4	5	A	1001	5	B	J	1	J	384																																																		
B	C	A	5	2	2	W070	000	C9E	LEASE-RENTAL OF EQ/ADP EQUIP	8	A	6	5	A	1013	1	B	J	1	J	344																																																		
ION	TOTAL																						2																						728																										
CARLISLE BARRACKS PA 971880 0680 39																																																																							
B	C	A	5	2	2	W036	000	S1	LEASE-RENTAL OF EQ/INDUSTRIA	8	A	3	5	A	1001	6	B	J	1	J	126																																																		
CHAMBERSBURG PA 971880 0770 39																																																																							
B	C	Z	5	3	2	W036	000	S1	LEASE-RENTAL OF EQ/INDUSTRIA	3	6	4	1	J	43																																																								
B	C	Z	5	2	2	W036	000	S1	LEASE-RENTAL OF EQ/INDUSTRIA	3	6	4	1	K	48																																																								
ION	TOTAL																						2																						91																										

-----

MPC613 ALPHABETIC DATA

S M  
V D 1111 222222 2;  
C N 55555 AAAAA AAAAAA B

XEROX CORP  
2 B PF161 0116 GSXR6-0  
2 B PF161 0117 GS00S4-1

XEROX CORP  
2 A JA110 0017 GS00C0-3  
2 J JA110 0009 GS00S4-1  
2 J JA110 0010 GS00S4-1  
2 L JA110 0005 GS00S4-1  
2 L JA110 0006 GS00S4-1  
2 L JA110 0007 GS00S4-1  
2 L JA110 0008 GS00S4-1  
2 L JA110 0011 GS00S4-1  
2 A JA110 1301 N00104-8

XEROX CORP  
1 G OAG36 0170 GS00C0-3  
1 H OAG36 0192 S00K83-0

XEROX CORP  
2 A JA100 0360 GS00C 8-  
2 A PA100 0441 GS00C0-2  
2 L PA100 0403 GS00C0-3  
2 A PA100 0516 GS00C0-3  
2 J PA100 0088 GS00S4-1  
2 J PA100 0097 GS00S4-1  
2 J PA100 0098 GS00S4-1  
2 J PA100 1049 GS00S4-1  
2 J PA100 1050 GS00S4-1  
2 K PA100 0123 GS00S4-1  
2 L PA100 0331 GS00S4-1  
4 H 00000 0053 DLA500-8  
4 A 00140 0026 GS00X4-1  
4 L 00140 0036 GS00S4-1  
4 B 00140 0048 GS02S3-6

XEROX CORP  
1 A OKF44 0008 GS00S4-1  
1 A OKF44 0009 GS00S4-1

XEROX CORP  
1 K OAG38 0005 GS00S2-3

12 5 7 9 9 1 1 1 1 1 1 1 9 2 2 2  
 C 3 A C 8 999 C D 10A 10B 10C 11 DESCRIPTION OF CMDTY/SRVC 2 3 4 5 6 1717 8 9 A 0 1 3 24 25 26 27 28 29 30 31 32 33 34 35 36 37 38 39 40 41 42 43 44 45 46 47 48 49 50 51 52 53 54 55 56 57 58 59 60

FORT WASHINGTON PA 971880 1768 39  
 B C Z 1 2 2 3610 000 C9E PRINTING DUPLICATING & BOOKS 3 6 4 1 J 217  
 B C Z 1 2 2 3610 000 C9E PRINTING DUPLICATING & BOOKS 3 6 4 1 J 329  
 ION TOTAL 2 556

MECHANICSBURG PA 971880 3075 39  
 B C Z 5 2 2 9999 000 C9E MISCELLANEOUS ITEMS 3 6 4 1 A 33  
 B C Z 5 2 2 3610 000 C9E PRINTING DUPLICATING & BOOKS 3 6 4 1 K 37  
 B C Z 5 2 2 3610 000 C9E PRINTING DUPLICATING & BOOKS 3 6 4 1 K 26  
 B C Z 5 2 2 3610 000 C9E PRINTING DUPLICATING & BOOKS 3 6 4 1 K 65  
 B C Z 5 2 2 3610 000 C9E PRINTING DUPLICATING & BOOKS 3 6 4 1 K 72  
 B C Z 5 2 2 3610 000 C9E PRINTING DUPLICATING & BOOKS 3 6 4 1 K 38  
 B C Z 5 2 2 3610 000 C9E PRINTING DUPLICATING & BOOKS 3 6 4 1 K 51  
 B C Z 5 2 2 3610 000 C9E PRINTING DUPLICATING & BOOKS 3 6 4 1 K 36  
 99 C C Z 5 2 2 9999 000 C9E MISCELLANEOUS ITEMS 8 A 6 5 A 1001 5 B J 1 L 39  
 ION TOTAL 9 397

NEW CUMBERLAND PA 971880 3545 39  
 B C Z 5 2 2 7035 000 A7 ADP ACCESSORIAL EQUIP 3 A 4 1 G 253  
 B C Z 5 2 2 7025 000 A7 ADP INPUT/OUTPUT AND STORAGE 3 A 4 1 H 81  
 ION TOTAL 2 334

PHILADELPHIA PA 971880 4005 39  
 91 B C A 1 2 2 7040 000 C9E PUNCHED CARD EQUIP 3 6 4 1 A 493  
 B C Z 1 2 2 W070 000 C9E LEASE-RENTAL OF EQ/ADP EQUIP 3 6 4 1 K 46  
 B C Z 1 2 2 W070 000 C9E LEASE-RENTAL OF EQ/ADP EQUIP 3 6 4 1 L 73  
 C C Z 1 2 2 7035 000 A7 ADP ACCESSORIAL EQUIP 3 A 4 1 L 107  
 B C A 1 2 2 J036 000 S1 MAINT-REPAIR OF EQ/INDUSTRIA 3 6 4 1 J 44  
 B C A 1 2 2 W036 000 C9E LEASE-RENTAL OF EQ/INDUSTRIA 3 6 4 1 J 41  
 B C A 1 2 2 W036 000 C9E LEASE-RENTAL OF EQ/INDUSTRIA 3 6 4 1 J 125  
 B C A 1 2 2 J036 000 C9E MAINT-REPAIR OF EQ/INDUSTRIA 3 6 4 1 J 51  
 B C A 1 2 2 W036 000 C9E LEASE-RENTAL OF EQ/INDUSTRIA 3 6 4 1 J 38  
 B C A 1 2 2 W036 000 C9E LEASE-RENTAL OF EQ/INDUSTRIA 3 6 4 1 K 57  
 B C A 1 2 2 W036 000 C9E LEASE-RENTAL OF EQ/INDUSTRIA 3 6 4 1 L 41  
 135 D C A 5 2 2 7025 000 A7 ADP INPUT/OUTPUT AND STORAGE 6 A 7 5 B 1013 2 B J 2 H 1,495  
 D C C 5 2 2 W070 000 S1 LEASE-RENTAL OF EQ/ADP EQUIP 3 6 4 1 K 26  
 D C C 5 2 2 W070 000 S1 LEASE-RENTAL OF EQ/ADP EQUIP 3 6 4 1 K 92  
 D C A 5 2 2 7510 000 C9B OFFICE SUPPLIES 3 6 4 1 B 26  
 ION TOTAL 15 2,689

PITTSBURGH PA 971880 4040 39  
 C C Z 5 2 2 7490 000 C9E MISCELLANEOUS OFFICE MACHINE 3 6 4 1 J 27  
 C C Z 5 2 2 7490 000 C9E MISCELLANEOUS OFFICE MACHINE 3 6 4 1 J 42  
 ION TOTAL 2 69

TOBYHANNA PA 971880 5130 39  
 B C A 1 2 2 W036 000 S1 LEASE-RENTAL OF EQ/INDUSTRIA 3 6 4 1 J 37





5 7 9 9 1 1 1 1 1 1 1 1 9 2 2 2  
 A C 8 999 C D 10A 10B 10C 11 DESCRIPTION OF CMDTY/SRVC 2 3 4 5 6 1717 8 9 A 0 1 3 24 \$\$\$\$\$\$(000)

BERGSTROM AFB TEXAS 971880 0680 44  
 TOTAL 2 62

CARROLLTON TEXAS 971880 1330 44

B C A 5	2 2	7430 000	C9E	TYPEWRITERS & OFFICE TYPE CO	8 A 3 5 A 1001 5 B	J 2 I	194
D C A 5	2 2	7435 000	C9E	OFFICE INFORMATION SYSTEM EQ	8 A 3 5 B 1013 2 B	J 1 I	97
B C A 5	2 2	W070 000	S1	LEASE-RENTAL OF EQ/ADP EQUIP	8 1 3 5 A 1001 5 B	J 1 D	151
B C A 5	2 2	W070 000	S1	LEASE-RENTAL OF EQ/ADP EQUIP	8 1 6 5 A 1001 5 B	J 1 G	50
B C A 5	2 2	7435 000	A7	OFFICE INFORMATION SYSTEM EQ	8 1 3 5 A 1001 6 B	J 2 C	1,291
B C A 5	2 2	7435 000	A7	OFFICE INFORMATION SYSTEM EQ	8 1 3 5 A 1001 5 B	J 1 H	32
B C A 5	2 2	7435 000	C9E	OFFICE INFORMATION SYSTEM EQ	8 A 3 5 B 02 1 B	J 1 I	197
D C A 5	2 2	7025 000	A7	ADP INPUT/OUTPUT AND STORAGE	8 A 3 3 B 0000 0	J 1 F	762
D C A 5	2 2	7025 000	A7	ADP INPUT/OUTPUT AND STORAGE	8 A 4 2 B 0000 0	J 1 G	69
D C A 5	2 2	7025 000	A7	ADP INPUT/OUTPUT AND STORAGE	8 A 6 3 B 0000 0	J 1 I	44
D C A 5	2 2	7025 000	A7	ADP INPUT/OUTPUT AND STORAGE	8 A 6 3 B 0000 0	J 1 I	44
TOTAL	11			2,788			39

CORPUS CHRISTI TEXAS 971880 1760 44

B C A 5	3 2	W036 000	S1	LEASE-RENTAL OF EQ/INDUSTRIA	3 6 4 1	J	25
B C A 5	3 2	W036 000	S1	LEASE-RENTAL OF EQ/INDUSTRIA	3 6 4 1	A	41
B C A 5	2 2	7490 000	C9E	MISCELLANEOUS OFFICE MACHINE	3 6 4 1	D	37
B C Z 1	2 2	W036 000	C9E	LEASE-RENTAL OF EQ/INDUSTRIA	3 6 4 1	J	75
B C Z 1	3 2	W074 000	S1	LEASE-RENTAL OF EQ/OFFICE MA	3 6 4 1	K	55
TOTAL	5			237			

DALLAS TEXAS 971880 1960 44

C C C 5	2 2	W074 000	S1	LEASE-RENTAL OF EQ/OFFICE MA	3 6 4 1	J	43
B C A 5	3 2	7430 000	C9E	TYPEWRITERS & OFFICE TYPE CO	3 6 4 1	A	26
B C A 5	2 2	7530 000	C9E	STATIONERY AND RECORD FORMS	3 6 4 1	D	35
B C A 5	2 2	7530 000	C9E	STATIONERY AND RECORD FORMS	3 6 4 1	E	37
B C Z 5	2 2	7430 000	A7	TYPEWRITERS & OFFICE TYPE CO	3 6 4 1	F	27
B C Z 5	2 2	J070 000	S1	MAINT-REPAIR OF EQ/ADP EQUIP	3 6 4 1	K	31
B C A 5	2 2	7021 000	C9E	ADP CENTRAL PROCESSING UNIT	3 6 4 1	J	41
B C A 5	2 2	7021 000	C9E	ADP CENTRAL PROCESSING UNIT	3 6 4 1	J	35
B C Z 5	2 2	7020 000	A7	ADP CENTRAL PROCESSING UNIT	3 6 4 1	J	68
C C A 5	2 2	9999 000	C9E	MISCELLANEOUS ITEMS	8 A 6 5 A 1001 5 B	T 1 F	107
B C A 5	2 2	7010 00J	C9E	ADPE CONFIGURATION	8 A 4 5 A 1001 6 B	J 1 J	33
B C A 5	2 2	7035 000	A7	ADP ACCESSORIAL EQUIP	8 A 3 5 C 1026 1 B	J 2 J	216
B C A 5	2 2	7035 000	A7	ADP ACCESSORIAL EQUIP	8 A 3 5 C 1026 1 B	J 2 J	60
B C A 5	2 2	7035 000	A7	ADP ACCESSORIAL EQUIP	8 A 3 5 C 1026 1 B	J 2 J	91
B C A 5	2 2	7035 000	A7	ADP ACCESSORIAL EQUIP	8 A 3 5 C 1026 1 B	J 2 J	41
B C A 5	2 2	7035 000	A7	ADP ACCESSORIAL EQUIP	8 A 3 5 C 1026 1 B	J 2 K	114
B C A 5	2 2	7035 000	A7	ADP ACCESSORIAL EQUIP	8 A 3 5 C 1026 1 B	J 2 K	305
B C A 5	2 2	7035 000	A7	ADP ACCESSORIAL EQUIP	8 A 3 5 C 1026 1 B	J 2 K	75
B C A 5	2 2	7035 000	A7	ADP ACCESSORIAL EQUIP	8 A 3 5 C 1026 1 B	J 2 K	31
B C A 5	2 2	7035 000	A7	ADP ACCESSORIAL EQUIP	8 A 3 5 C 1026 1 B	J 2 K	60
B C A 5	2 2	7035 000	A7	ADP ACCESSORIAL EQUIP	8 A 3 5 C 1026 1 B	J 2 L	82
B C A 5	2 2	7035 000	A7	ADP ACCESSORIAL EQUIP	8 A 3 5 C 1026 1 B	J 2 L	59
B C A 5	2 2	7035 000	A7	ADP ACCESSORIAL EQUIP	8 A 3 5 C 1026 1 B	J 2 L	310
B C A 5	2 2	7035 000	A7	ADP ACCESSORIAL EQUIP	8 A 3 5 C 1026 1 B	J 2 A	97

22 22222 5 7 9 9 1 1 1 1 1 1 1 9 2 2 2  
 BB CCCCC 3 A C 8 999 C D 10A 10B 10C 11 DESCRIPTION OF CMDTY/SRVC 2 3 4 5 6 1717 8 9 A 0 1 3 24 \$\$\$\$\$\$(000)

DALLAS										TEXAS										971880	1960	44		
0-81-DF864	B	C	A	5	2	2	7035	000	A7	ADP ACCESSORIAL EQUIP	8	A	3	5	C	1026	1	B	J	2	A	60		
0-81-DF864	B	C	A	5	2	2	7035	000	A7	ADP ACCESSORIAL EQUIP	8	A	3	5	C	1026	1	B	J	2	B	80		
0-81-DF864	B	C	A	5	2	2	7035	000	A7	ADP ACCESSORIAL EQUIP	8	A	3	5	C	1026	1	B	J	2	B	60		
0-81-DF864	B	C	A	5	2	2	7035	000	A7	ADP ACCESSORIAL EQUIP	8	A	3	5	C	1026	1	B	J	2	C	49		
0-81-DF864	B	C	A	5	2	2	7035	000	A7	ADP ACCESSORIAL EQUIP	8	A	3	5	C	1026	1	B	J	2	D	73		
0-81-DF864	B	C	A	5	2	2	7035	000	A7	ADP ACCESSORIAL EQUIP	8	A	3	5	C	1026	1	B	J	2	D	49		
0-81-DF864	B	C	A	5	2	2	7035	000	A7	ADP ACCESSORIAL EQUIP	8	A	3	5	C	1026	1	B	J	2	D	109		
0-81-DF864	B	C	A	5	2	2	7035	000	A7	ADP ACCESSORIAL EQUIP	8	A	3	5	C	1026	1	B	J	2	D	31		
0-81-DF864	B	C	A	5	2	2	7035	000	A7	ADP ACCESSORIAL EQUIP	8	A	3	5	C	1026	1	B	J	2	D	67		
0-81-DF864	B	C	A	5	2	2	7035	000	A7	ADP ACCESSORIAL EQUIP	8	A	3	5	C	1026	1	B	J	2	D	45		
0-81-DF864	B	C	A	5	2	2	7035	000	A7	ADP ACCESSORIAL EQUIP	8	A	3	5	C	1026	1	B	J	2	E	76		
0-81-DF864	B	C	A	5	2	2	7035	000	A7	ADP ACCESSORIAL EQUIP	8	A	3	5	C	1026	1	B	J	2	F	45		
0-81-DF864	B	C	A	5	2	2	7035	000	A7	ADP ACCESSORIAL EQUIP	8	A	3	5	C	1026	1	B	J	2	F	39		
0-81-DF864	B	C	A	5	2	2	7035	000	A7	ADP ACCESSORIAL EQUIP	8	A	3	5	C	1026	1	B	J	2	F	35		
0-81-DF864	B	C	A	5	2	2	7035	000	A7	ADP ACCESSORIAL EQUIP	8	A	3	5	C	1026	1	B	J	2	F	75		
0-81-DF864	B	C	A	5	2	2	7035	000	A7	ADP ACCESSORIAL EQUIP	8	A	3	5	C	1026	1	B	J	2	F	60		
0-81-DF864	B	C	A	5	2	2	7035	000	A7	ADP ACCESSORIAL EQUIP	8	A	3	5	C	1026	1	B	J	2	F	45		
0-81-DF864	B	C	A	5	2	2	7035	000	A7	ADP ACCESSORIAL EQUIP	8	A	3	5	C	1026	1	B	J	2	F	449		
0-81-DF864	B	C	A	5	2	2	7035	000	A7	ADP ACCESSORIAL EQUIP	8	A	3	5	C	1026	1	B	J	2	F	48		
0-81-DF864	B	C	A	5	2	2	7035	000	A7	ADP ACCESSORIAL EQUIP	8	A	3	5	C	1026	1	B	J	2	F	26		
0-81-DF864	B	C	A	5	2	2	7035	000	A7	ADP ACCESSORIAL EQUIP	8	A	3	5	C	1026	1	B	J	2	H	42		
0-81-DF864	B	C	A	5	2	2	7035	000	A7	ADP ACCESSORIAL EQUIP	8	A	3	5	C	1026	1	B	J	2	H	62		
0-81-DF864	B	C	A	5	2	2	7035	000	A7	ADP ACCESSORIAL EQUIP	8	A	3	5	C	1026	1	B	J	2	H	32		
0-81-DF864	B	C	A	5	2	2	7035	000	A7	ADP ACCESSORIAL EQUIP	8	A	3	5	C	1026	1	B	J	2	H	103		
0-81-DF864	B	C	A	5	2	2	7035	000	A7	ADP ACCESSORIAL EQUIP	8	A	3	5	C	1026	1	B	J	2	I	42		
0-81-DF864	B	C	A	5	2	2	7035	000	A7	ADP ACCESSORIAL EQUIP	8	A	3	5	C	1026	1	B	J	2	I	249		
0-81-DF864	B	C	A	5	2	2	7035	000	A7	ADP ACCESSORIAL EQUIP	8	A	3	5	C	1026	1	B	J	2	I	34		
00-34-23	B	C	A	5	2	2	7435	000	C9E	OFFICE INFORMATION SYSTEM EQ	3	6	4	1							D	144		
00-34-23	B	C	A	5	3	2	7430	000	C9E	TYPEWRITERS & OFFICE TYPE CO	3	6	4	1							F	196		
00-34-23	B	C	Z	5	3	2	7025	000	A7	ADP INPUT/OUTPUT AND STORAGE	3	6	4	1							F	56		
00-34-23	B	C	A	5	2	2	7435	000	C9E	OFFICE INFORMATION SYSTEM EQ	3	6	4	1							I	43		
00-34-23	B	C	Z	5	2	2	7025	000	A7	ADP INPUT/OUTPUT AND STORAGE	3	6	4	1							I	42		
S4-14-63	B	C	A	5	3	2	7430	000	C9E	TYPEWRITERS & OFFICE TYPE CO	3	6	4	1							K	29		
LOCATION	TOTAL						57															4,580		

EL PASO										TEXAS										971880	2440	44		
00-34-23	B	C	A	1	3	2	7021	000	A7	ADP CENTRAL PROCESSING UNIT	3	A	4	1							E	108		

FORT BLISS										TEXAS										971880	2790	44		
S4-14-44	B	C	C	1	2	2	7036	000	S1	MAINT-REPAIR OF EQ/INDUSTRIA	3	6	4	1							J	148		
S4-14-44	B	C	C	1	2	2	7036	000	S1	MAINT-REPAIR OF EQ/INDUSTRIA	3	6	4	1							J	31		
S3-61-23	C	C	Z	1	2	2	7530	000	C9E	STATIONERY AND RECORD FORMS	3	6	4	1							C	26		
LOCATION	TOTAL						3															217		

FORT HOOD										TEXAS										971880	2820	44		
00-34-23	B	C	Z	5	2	2	7070	000	S1	LEASE-RENTAL OF EQ/ADP EQUIP	3	6	4	1							J	34		
S4-14-44	B	C	C	5	2	2	7036	000	S1	LEASE-RENTAL OF EQ/INDUSTRIA	3	6	4	1							J	267		
S4-14-44	C	C	Z	5	2	2	7070	000	S1	LEASE-RENTAL OF EQ/ADP EQUIP	3	6	4	1							J	100		

MPC613 ALPHA B E

S M  
 V O 1111  
 C N 55555 AAAA

XEROX CORP  
 1 K OKF48 0064  
 1 K OKF48 0068  
 1 L OKF48 0060  
 1 L OKF48 0062  
 1 L OKF48 0066  
 1 L OKF48 0071  
 1 C OKF48 0172

XEROX CORP  
 1 K OKF49 0001  
 1 K OKF49 0002  
 3 J OJA27 0015

XEROX CORP  
 3 I OJA07 0056

XEROX CORP  
 5 I OCV64 0077

XEROX CORP  
 1 K OKF49 0003

XEROX CORP  
 3 A OFS03 0336  
 3 F OFS03 0621  
 3 J OJA27 0018  
 3 J OJA27 0019  
 3 J OJA27 0051  
 3 I OJA27 0915  
 3 D OJA27 0582  
 3 J OJA27 0031  
 3 K OUA02 0037  
 3 J OJA27 0059  
 3 J OJA27 0098  
 3 G OJA27 0713

XERCX CORP  
 3 J OJA27 0044

XEROX CORP  
 3 J OJA02 0067  
 3 J OJA27 0049

-----  
 22 22222    5 7            9 9                            1 1 1 1 1            1 1 9 2 2 2  
 BB CCCC 3 A C 8 999 C D 10A 10B 10C 11 DESCRIPTION OF CMDTY/SRVC 2 3 4 5 6 1717 8 9 A 0 1 3 24 \$\$\$\$\$1(000)  
 -----

LOCATION	TOTAL																		
FORT HOOD                                    TEXAS                                    971880    2820    44																			
-14-44	B C Z 5	2 2	W070	000	S1	LEASE-RENTAL OF	EQ/ADP	EQUIP	3 6 4 1									J	82
-14-44	B C Z 5	2 2	W070	000	S1	LEASE-RENTAL OF	EQ/ADP	EQUIP	3 6 4 1									K	36
-14-44	C C Z 5	2 2	W074	000	S1	LEASE-RENTAL OF	EQ/OFFICE	MA	3 6 4 1									L	46
-14-44	B C Z 5	2 2	W074	000	S1	LEASE-RENTAL OF	EQ/OFFICE	MA	3 6 4 1									K	26
-14-44	B C Z 5	2 2	W070	000	S1	LEASE-RENTAL OF	EQ/ADP	EQUIP	3 6 4 1									K	26
-14-44	B C Z 5	2 2	W070	000	S1	LEASE-RENTAL OF	EQ/ADP	EQUIP	3 6 4 1									K	50
-14-44	B C Z 5	2 2	W070	000	S1	LEASE-RENTAL OF	EQ/ADP	EQUIP	3 6 4 1									C	44
LOCATION TOTAL                                    10                                    758																			
FORT SAM HOUSTON                                    TEXAS                                    971880    2830    44																			
-36-95	B C Z 5	3 2	W036	000	S1	LEASE-RENTAL OF	EQ/INDUSTRIA	3 6 4 1										J	40
-36-95	B C Z 5	3 2	W036	000	S1	LEASE-RENTAL OF	EQ/INDUSTRIA	3 6 4 1										J	38
-36-95	B C Z 5	3 2	W070	000	S1	LEASE-RENTAL OF	EQ/ADP	EQUIP	3 6 4 1									J	22
LOCATION TOTAL                                    3                                    96																			
FORT WORTH                                    TEXAS                                    971880    2850    44																			
-14-44	C C B 5	2 2	3610	000	C9E	PRINTING DUPLICATING &	BOOKS	3 6 4 1										I	24
GALVESTON                                    TEXAS                                    971880    2990    44																			
-14-44	B C A 5	2 2	W036	000	S1	LEASE-RENTAL OF	EQ/INDUSTRIA	3 6 4 1										H	61
HOUSTON                                    TEXAS                                    971880    3770    44																			
-36-95	B C Z 5	3 2	W036	000	S1	LEASE-RENTAL OF	EQ/INDUSTRIA	3 6 4 1										J	31
KELLY AFB                                    TEXAS                                    971880    4100    44																			
1-82-D0446	E C A 5	2 2	R399	000	S1	OTHER ADP SERVICES		8 A 4 5 C 1013 4 B						J 2 A					136
1-82-D0446	E C A 5	2 2	R399	000	S1	OTHER ADP SERVICES		8 A 6 5 C 1013 4 B						J 2 F					35
1-30-40	B C Z 5	3 2	W070	000	S1	LEASE-RENTAL OF	EQ/ADP	EQUIP	3 6 4 1					J					44
1-30-40	B C Z 5	3 2	W070	000	S1	LEASE-RENTAL OF	EQ/ADP	EQUIP	3 6 4 1					J					124
1-30-40	B C Z 5	3 2	W070	000	S1	LEASE-RENTAL OF	EQ/ADP	EQUIP	3 6 4 1					J					35
1-34-23	B C Z 5	3 2	W074	000	S1	LEASE-RENTAL OF	EQ/OFFICE	MA	3 A 4 1					I					151
1-34-91	B C A 5	2 2	W074	000	S1	LEASE-RENTAL OF	EQ/OFFICE	MA	3 6 4 1					D					59
1-36-95	B C Z 5	3 2	W074	000	S1	LEASE-RENTAL OF	EQ/OFFICE	MA	3 6 4 1					J					20
1-36-95	B C Z 5	2 2	W074	000	S1	LEASE-RENTAL OF	EQ/OFFICE	MA	3 6 4 1					K					65
1-14-44	B C Z 5	3 2	J074	000	C9E	MAINT-REPAIR OF	EQ/OFFICE	MA	3 6 4 1					J					47
1-14-44	B C Z 5	3 2	J074	000	S1	MAINT-REPAIR OF	EQ/OFFICE	MA	3 6 4 1					J					41
1-14-44	B C Z 5	3 2	W070	000	S1	LEASE-RENTAL OF	EQ/ADP	EQUIP	3 6 4 1					G					20
LOCATION TOTAL                                    12                                    747																			
LACKLAND AFB                                    TEXAS                                    971880    4350    44																			
1-36-95	C C C 5	2 2	J074	000	C9E	MAINT-REPAIR OF	EQ/OFFICE	MA	3 6 4 1					J					26
RANDOLPH AFB                                    TEXAS                                    971880    6490    44																			
1-30-40	B C Z 5	3 2	W070	000	S1	LEASE-RENTAL OF	EQ/ADP	EQUIP	3 6 4 1					J					143
1-30-40	B C Z 5	2 2	W074	000	S1	LEASE-RENTAL OF	EQ/OFFICE	MA	3 6 4 1					J					80

MPC613 ALPHA-BE

2 22 22222 5 7 9 9 1 1 1 1 1 1 1 9 2 2 2  
 A BB CCCC 3 A C 8 999 C D 10A 10B 10C 11 DESCRIPTION OF CMDTY/SRVC 2 3 4 5 6 1717 8 9 A 0 1 3 24 \$\$\$1111(000)

S M  
 V O 1111  
 C N 5555 AAAA

RANDOLPH AFB TEXAS 971880 6490 44  
 0-30-40 B C Z 5 3 2 W074 000 S1 LEASE-RENTAL OF EQ/OFFICE MA 3 6 4 1 J 29  
 0-30-40 B C Z 5 2 2 W074 000 S1 LEASE-RENTAL OF EQ/OFFICE MA 3 6 4 1 C 29  
 4-14-44 C C Z 5 2 2 J074 000 C9E MAINT-REPAIR OF EQ/OFFICE MA 3 6 4 1 J 29  
 LOCATION TOTAL 5 251

XEROX CORP  
 1 C 0ZD03 0619 G  
 1 C 0ZD03 0665 G  
 1 D 0ZD03 0814 G  
 1 I 0AK70 0727 G  
 1 I 0ZD03 1505 G  
 1 H 0ZD04 2262 G  
 1 L 0ZD03 0258 G  
 1 K 0EA08 0505 G  
 1 J 0ZD50 0018 G  
 1 K 0AG54 0019 G  
 1 K 08T56 0020 G  
 1 K 0CA78 0023 G  
 1 L 0EA08 0047 G  
 1 L 0EA08 0110 G  
 1 L 0EA08 0111 G  
 1 L 0EA08 0118 G  
 1 L 0ZD03 0208 G  
 1 L 0ZD03 0221 G  
 1 L 0ZD03 0222 G  
 1 L 0ZD03 0259 G  
 1 L 0ZD03 0260 G  
 1 L 0ZD03 0262 G  
 1 L 0ZD03 0268 G  
 1 L 0ZD03 0270 G  
 1 L 0ZD03 0273 G  
 1 L 0ZD03 0277 G  
 1 L 0ZD03 0340 G  
 1 L 0ZD30 0174 G  
 1 A 0ZD03 0359 G  
 1 A 0ZD03 0374 G  
 1 A 0ZD03 0396 G  
 1 A 0ZD03 0427 G  
 1 A 0ZD03 0429 G  
 1 A 0ZD03 0432 G  
 1 A 0ZD03 0433 G  
 1 A 0ZD03 0477 G  
 1 A 0ZD03 0481 G  
 1 A 0ZD05 0010 G  
 1 B 0EA08 0119 G  
 1 B 0ZD03 0480 G  
 1 B 0ZD03 0590 G  
 1 B 0ZD03 0599 G  
 1 D 0MD17 0269 G  
 1 D 0MD17 0270 G  
 1 D 0ZD03 0835 G  
 1 G 0ZD03 1164 G  
 1 H 0EA08 0114 G  
 1 H 0EA08 0116 G  
 1 I 0AG54 0197 G

SAN ANTONIO TEXAS 971880 6990 44  
 4-14-44 B C A 5 2 2 3610 000 C9E PRINTING DUPLICATING & BOOKB 3 6 4 1 D 49  
 4-31-48 B C Z 5 3 2 W074 000 S1 LEASE-RENTAL OF EQ/OFFICE MA 3 6 4 1 J 32  
 12-36-95 B C Z 5 2 2 W074 000 S1 LEASE-RENTAL OF EQ/OFFICE MA 3 6 4 1 K 36  
 12-36-95 B C Z 5 2 2 J074 000 S1 MAINT-REPAIR OF EQ/OFFICE MA 3 6 4 1 K 36  
 14-14-44 B C Z 5 3 2 3610 000 C9E PRINTING DUPLICATING & BOOKB 3 6 4 1 D 49  
 14-14-44 B C Z 5 3 2 3610 000 C9E PRINTING DUPLICATING & BOOKB 3 6 4 1 I 49  
 14-14-44 B C Z 5 3 2 3610 000 C9E PRINTING DUPLICATING & BOOKB 3 6 4 1 I 49  
 LOCATION TOTAL 7 354

HILL AFB UTAH 971880 0880 45  
 10-82-D0446 E C A 5 2 2 R399 000 S1 OTHER ADP SERVICES 8 A 4 5 C 1013 4 B J 2 A 49  
 10-83-C3283 D C C 5 2 2 W070 000 S1 LEASE-RENTAL OF EQ/ADP EQUIP 8 A 3 5 B 1013 6 A J 2 L 127  
 14-14-44 B C Z 5 3 2 W074 000 S1 LEASE-RENTAL OF EQ/OFFICE MA 3 6 4 1 K 26  
 LOCATION TOTAL 3 336

OGDEN UTAH 971880 1610 45  
 03-83-F0155 B C Z 5 2 2 W070 000 S1 LEASE-RENTAL OF EQ/ADP EQUIP 6 E 4 1 L 49

ALEXANDRIA VIRGINIA 971880 0050 47  
 14-14-44 C C A 5 2 2 W036 000 S1 LEASE-RENTAL OF EQ/INDUSTRIA 3 6 4 1 C 41  
 10-82-C0414 B C A 5 2 2 W074 000 S1 LEASE-RENTAL OF EQ/OFFICE MA 8 A 6 5 B 1013 5 A J 2 L 162  
 00-81-C0200 D C A 5 2 2 W070 000 S1 LEASE-RENTAL OF EQ/ADP EQUIP 6 A 7 5 B 1013 2 B J 2 L 257  
 00-81-C0200 2 D C A 5 2 2 W070 000 S1 LEASE-RENTAL OF EQ/ADP EQUIP 6 A 7 5 B 1013 2 B J 2 L 257  
 00-81-C0200 D C A 5 2 2 7025 000 A7 ADP INPUT/OUTPUT AND STORAGE 6 A 7 5 B 1013 2 B J 1 H 275  
 00-82-C0200 D C A 5 2 2 7025 000 A7 ADP INPUT/OUTPUT AND STORAGE 6 A 7 5 B 1013 2 B J 2 L 305  
 LOCATION TOTAL 4 783

ARLINGTON VIRGINIA 971880 0140 47  
 11-83-C0178 D C A 5 2 2 7430 000 C9E TYPEWRITERS & OFFICE TYPE CC 8 A 3 5 B 1002 2 B J 1 I 102  
 10-30-40 B C C 5 2 2 J074 000 S1 MAINT-REPAIR OF EQ/OFFICE MA 3 6 4 1 K 36  
 10-32-38 B C Z 5 2 2 W070 000 S1 LEASE-RENTAL OF EQ/ADP EQUIP 3 6 4 1 F 36  
 10-34-23 B C C 5 2 2 J066 000 S1 MAINT-REPAIR OF EQ/INSTRUMEN 3 6 4 1 K 36  
 10-34-23 B C C 5 2 2 W074 000 S1 LEASE-RENTAL OF EQ/OFFICE MA 3 6 4 1 K 36  
 10-34-23 B C C 5 2 2 W074 000 S1 LEASE-RENTAL OF EQ/OFFICE MA 3 6 4 1 K 36  
 10-34-23 B C C 5 2 2 W074 000 S1 LEASE-RENTAL OF EQ/OFFICE MA 3 6 4 1 K 36  
 10-34-23 B C C 5 2 2 W074 000 S1 LEASE-RENTAL OF EQ/OFFICE MA 3 6 4 1 K 36  
 10-34-23 B C A 5 2 2 7435 000 C9E OFFICE INFORMATION SYSTEM EQ 3 6 4 1 L 31  
 10-34-23 C C C 5 2 2 W074 000 S1 LEASE-RENTAL OF EQ/OFFICE MA 3 6 4 1 J 31  
 10-34-23 B C C 5 2 2 J070 000 A7 MAINT-REPAIR OF EQ/ADP EQUIP 3 6 4 1 L 31  
 10-34-23 B C A 5 2 2 W070 000 S1 LEASE-RENTAL OF EQ/ADP EQUIP 3 6 4 1 L 31  
 10-34-23 B C B 5 2 2 W074 000 S1 LEASE-RENTAL OF EQ/OFFICE MA 3 6 4 1 B 31  
 10-34-23 B C B 5 2 2 W074 000 S1 LEASE-RENTAL OF EQ/OFFICE MA 3 6 4 1 B 31

22 22222 5 7 9 9 1 1 1 1 1 1 1 9 2 2 2
BB CCCCC 3 A C 8 999 C D 10A 10B 10C 11 DESCRIPTION OF CMDTY/SRVC 2 3 4 5 6 1717 8 9 A 0 1 3 24 \$\$\$\$\$\$ (000)

S M 1111 222
V O AAAA AA
C N 55555 AAAA AA

ARLINGTON

VIRGINIA

971880 0140 47

Table listing items with columns for date, code, quantity, unit, description, and price. Includes entries for 'LEASE-RENTAL OF EQ/OFFICE MA', 'OFFICE INFORMATION SYSTEM EQ', 'PRINTING DUPLICATING & BOOKB', etc.

Table listing items with columns for code, quantity, unit, description, and price. Includes entries for 'XEROX CORP', 'OZD03 1427', 'OZD03 0595', etc.



22222 5 7 9 9 1 1 1 1 1 1 1 9 2 2 2  
CCCCC 3 A C 8 999 C D 10A 10B 10C 11 DESCRIPTION OF CMDTY/SRVC 2 3 4 5 6 1717 8 9 A 0 1 3 24 \$55440000

		ARLINGTON				VIRGINIA				971880 0140 47					
I-D0034	B C A 5	2 2	W074	000 S1	LEASE-RENTAL OF EQ/OFFICE MA	8 A 4 5 A	1001 5 B	J 2 I						76	
I-D0034	B C A 5	2 2	J074	000 S1	MAINT-REPAIR OF EQ/OFFICE MA	8 A 4 5 A	1001 5 B	J 2 I						36	
I-C1413	B C A 5	2 2	3610	000 A7	PRINTING DUPLICATING & BOOKB	8 1 3 5 A	1001 6 B	J 1 K						166	
I-C0001	B C A 5	2 2	W074	000 S1	LEASE-RENTAL OF EQ/OFFICE MA	8 A 3 5 A	1001 5 B	J 1 L						887	
I-C0001	B C A 5	2 2	7430	000 C9E	TYPEWRITERS & OFFICE TYPE CO	8 A 3 5 A	1001 5 B	J 1 D						102	
I-C0001	B C A 5	2 2	W074	000 S1	LEASE-RENTAL OF EQ/OFFICE MA	8 A 3 5 A	1001 5 B	J 1 D						93	
I-C0982	C C Z 5	2 2	R399	000 S1	OTHER ADP SERVICES	8 A 3 5 A	1001 5 B	J 1 C						103	
I-C1978	C C B 5	2 2	AZ15	000 S1	RDTE/OTHER RESEARCH AND DEVE	8 A 3 5 A	11 5 B	U 2 I						246	
I-F1694	B C A 5	2 2	7450	000 C9B	OFFICE TYPE SOUND RECORDING	8 A 3 5 A	1013 1 B	J 1 H						71	
-00000	B C Z 5	2 2	3610	000 C9E	PRINTING DUPLICATING & BOOKB	3 6 4 1		L						27	
-00000	B C Z 5	2 2	3610	000 C9E	PRINTING DUPLICATING & BOOKB	3 6 4 1		L						51	
C-03491	C C C 5	2 2	7025	000 C9E	ADP INPUT/OUTPUT AND STORAGE	3 6 4 1		K						46	
S-41444	C C Z 5	2 2	3610	000 C9E	PRINTING DUPLICATING & BOOKB	3 6 4 1		J						112	
S-41444	C C Z 5	2 2	3610	000 C9E	PRINTING DUPLICATING & BOOKB	3 6 4 1		J						55	
4-44	B C Z 5	2 2	3610	000 C9E	PRINTING DUPLICATING & BOOKB	3 6 4 1		D						71	
4-44	B C Z 5	2 2	3610	000 C9E	PRINTING DUPLICATING & BOOKB	3 6 4 1		D						73	
4-44	B C Z 5	2 2	3610	000 C9E	PRINTING DUPLICATING & BOOKB	3 6 4 1		E						39	
4-44	B C Z 5	2 2	3610	000 C9E	PRINTING DUPLICATING & BOOKB	3 6 4 1		E						47	
4-44	B C Z 5	2 2	3610	000 C9E	PRINTING DUPLICATING & BOOKB	3 6 4 1		D						71	
-03423	B C Z 5	2 2	7010	000 S1	ADPE CONFIGURATION	3 6 4 1		J						131	
4-23	B C Z 5	2 2	7035	000 A7	ADP ACCESSORIAL EQUIP	3 A 4 1		A						97	
4-23	B C Z 5	2 2	7025	000 C9E	ADP INPUT/OUTPUT AND STORAGE	3 6 4 1		I						71	
I4-91	B C Z 5	2 2	W070	000 S1	LEASE-RENTAL OF EQ/ADP EQUIP	3 A 4 1		C						58	
-36123	C C Z 5	2 2	7530	000 C9E	STATIONERY AND RECORD FORMS	3 6 4 1		D						66	
-41444	C C Z 5	2 2	W036	000 S1	LEASE-RENTAL OF EQ/INDUSTRIA	3 6 4 1		J						55	
-41444	B C Z 5	2 2	J036	000 C9E	MAINT-REPAIR OF EQ/INDUSTRIA	3 6 4 1		J						26	
-41444	B C Z 5	2 2	W036	000 C9E	LEASE-RENTAL OF EQ/INDUSTRIA	3 6 4 1		J						47	
-41444	B C Z 5	2 2	J036	000 C9E	MAINT-REPAIR OF EQ/INDUSTRIA	3 6 4 1		J						27	
-41444	B C Z 5	2 2	J036	000 C9E	MAINT-REPAIR OF EQ/INDUSTRIA	3 6 4 1		J						30	
-41444	B C Z 5	2 2	J036	000 C9E	MAINT-REPAIR OF EQ/INDUSTRIA	3 6 4 1		J						26	
-41444	B C Z 5	2 2	J036	000 C9E	MAINT-REPAIR OF EQ/INDUSTRIA	3 6 4 1		J						26	
-41444	B C Z 5	2 2	J036	000 C9E	MAINT-REPAIR OF EQ/INDUSTRIA	3 6 4 1		J						26	
-41444	B C Z 5	2 2	J036	000 C9E	MAINT-REPAIR OF EQ/INDUSTRIA	3 6 4 1		J						26	
-41444	B C Z 5	2 2	W036	000 C9E	LEASE-RENTAL OF EQ/INDUSTRIA	3 6 4 1		J						47	
-41444	B C Z 5	2 2	W036	000 C9E	LEASE-RENTAL OF EQ/INDUSTRIA	3 6 4 1		J						48	
-41444	B C Z 5	2 2	W036	000 C9E	LEASE-RENTAL OF EQ/INDUSTRIA	3 6 4 1		J						46	
-41444	B C Z 5	2 2	W036	000 C9E	LEASE-RENTAL OF EQ/INDUSTRIA	3 6 4 1		J						46	
-41444	B C Z 5	2 2	W036	000 C9E	LEASE-RENTAL OF EQ/INDUSTRIA	3 6 4 1		J						46	
-41444	B C Z 5	2 2	W036	000 C9E	LEASE-RENTAL OF EQ/INDUSTRIA	3 6 4 1		J						46	
-41444	B C Z 5	2 2	W036	000 S1	LEASE-RENTAL OF EQ/INDUSTRIA	3 6 4 1		L						206	
-41444	B C Z 5	2 2	W036	000 S1	LEASE-RENTAL OF EQ/INDUSTRIA	3 6 4 1		L						27	
-41444	B C Z 5	2 2	W036	000 S1	LEASE-RENTAL OF EQ/INDUSTRIA	3 6 4 1		L						36	
-41444	B C Z 5	2 2	W036	000 S1	LEASE-RENTAL OF EQ/INDUSTRIA	3 6 4 1		L						56	
-41444	B C Z 5	2 2	J036	000 S1	MAINT-REPAIR OF EQ/INDUSTRIA	3 6 4 1		J						57	
-41444	B C Z 5	2 2	W036	000 S1	LEASE-RENTAL OF EQ/INDUSTRIA	3 6 4 1		J						28	
-41444	B C Z 5	2 2	W036	000 S1	LEASE-RENTAL OF EQ/INDUSTRIA	3 6 4 1		K						52	
-41444	B C Z 5	2 2	W036	000 S1	LEASE-RENTAL OF EQ/INDUSTRIA	3 6 4 1		K						45	
-41444	B C Z 5	2 2	W036	000 S1	LEASE-RENTAL OF EQ/INDUSTRIA	3 6 4 1		K						30	

22222 5 7 9 9 1 1 1 1 1 1 1 9 2 2 2  
 CCCC 3 A C 8 999 C D 10A 10B 10C 11 DESCRIPTION OF CMDTY/SRVCS 2 3 4 5 6 1717 8 9 A 0 1 3 24 \$\$\$\$\$\$(000)

S M  
 V O 1111 222  
 C N 55555 AAAA AAA

ARLINGTON		VIRGINIA		971880 0140 47			
-41444	B C Z 5	2 2	3610 000 C9E	PRINTING DUPLICATING & BOOKB	3 6 4 1	A	43
-41444	B C Z 5	2 2	W036 000 S1	LEASE-RENTAL OF EQ/INDUSTRIA	3 6 4 1	K	52
-41444	B C Z 5	2 2	W036 000 S1	LEASE-RENTAL OF EQ/INDUSTRIA	3 6 4 1	L	32
-41444	B C Z 5	2 2	W036 000 S1	LEASE-RENTAL OF EQ/INDUSTRIA	3 6 4 1	A	85
-41444	B C B 5	2 2	W074 000 C9E	LEASE-RENTAL OF EQ/OFFICE MA	3 6 4 1	J	37
-41444	B C Z 5	2 2	3610 000 C9E	PRINTING DUPLICATING & BOOKB	3 6 4 1	H	110
4-44	B C Z 5	2 2	3610 000 C9E	PRINTING DUPLICATING & BOOKB	3 6 4 1	D	43
4-44	B C Z 5	2 2	3610 000 C9E	PRINTING DUPLICATING & BOOKB	3 6 4 1	A	43
4-44	B C Z 5	2 2	W036 000 C9E	LEASE-RENTAL OF EQ/INDUSTRIA	3 6 4 1	J	27
4-44	B C Z 5	2 2	3610 000 C9E	PRINTING DUPLICATING & BOOKB	3 6 4 1	C	43
4-44	B C Z 5	2 2	W036 000 S1	LEASE-RENTAL OF EQ/INDUSTRIA	3 6 4 1	J	38
4-44	B C Z 5	2 2	3610 000 C9E	PRINTING DUPLICATING & BOOKB	3 6 4 1	A	43
4-44	B C Z 5	2 2	3610 000 C9E	PRINTING DUPLICATING & BOOKB	3 6 4 1	A	43
4-44	B C Z 5	2 2	W036 000 C9E	LEASE-RENTAL OF EQ/INDUSTRIA	3 6 4 1	G	41
4-44	B C Z 5	2 2	W036 000 C9E	LEASE-RENTAL OF EQ/INDUSTRIA	3 6 4 1	G	47
4-44	B C Z 5	2 2	W036 000 C9E	LEASE-RENTAL OF EQ/INDUSTRIA	3 6 4 1	G	49
4-44	B C Z 5	2 2	W036 000 C9E	LEASE-RENTAL OF EQ/INDUSTRIA	3 6 4 1	G	26
4-44	B C Z 5	2 2	W036 000 C9E	LEASE-RENTAL OF EQ/INDUSTRIA	3 6 4 1	J	47
4-44	B C Z 5	2 2	J036 000 C9E	MAINT-REPAIR OF EQ/INDUSTRIA	3 6 4 1	J	26
4-44	B C Z 5	2 2	J036 000 C9E	MAINT-REPAIR OF EQ/INDUSTRIA	3 6 4 1	J	27
4-44	B C Z 5	2 2	W036 000 C9E	LEASE-RENTAL OF EQ/INDUSTRIA	3 6 4 1	J	47
4-44	B C Z 5	2 2	J036 000 C9E	MAINT-REPAIR OF EQ/INDUSTRIA	3 6 4 1	J	27
4-44	B C Z 5	2 2	3610 000 C9E	PRINTING DUPLICATING & BOOKB	3 6 4 1	I	27
4-44	B C Z 5	2 2	3610 000 C9E	PRINTING DUPLICATING & BOOKB	3 6 4 1	I	27
4-44	B C Z 5	2 2	3610 000 C9E	PRINTING DUPLICATING & BOOKB	3 6 4 1	I	27
4-44	B C Z 5	2 2	3610 000 C9E	PRINTING DUPLICATING & BOOKB	3 6 4 1	I	41
4-44	B C Z 5	2 2	W036 000 C9E	LEASE-RENTAL OF EQ/INDUSTRIA	3 6 4 1	I	41
4-44	B C Z 5	2 2	W036 000 C9E	LEASE-RENTAL OF EQ/INDUSTRIA	3 6 4 1	I	47
4-44	B C Z 5	2 2	W036 000 C9E	LEASE-RENTAL OF EQ/INDUSTRIA	3 6 4 1	I	49
4-44	B C Z 5	2 2	W036 000 C9E	LEASE-RENTAL OF EQ/INDUSTRIA	3 6 4 1	I	26
4-44	B C Z 5	2 2	W036 000 C9E	LEASE-RENTAL OF EQ/INDUSTRIA	3 6 4 1	I	47
4-44	B C Z 5	2 2	J036 000 C9E	MAINT-REPAIR OF EQ/INDUSTRIA	3 6 4 1	I	26
4-44	B C Z 5	2 2	J036 000 C9E	MAINT-REPAIR OF EQ/INDUSTRIA	3 6 4 1	I	27
4-44	B C Z 5	2 2	W036 000 C9E	LEASE-RENTAL OF EQ/INDUSTRIA	3 6 4 1	I	47
-41444	B C Z 5	2 2	3610 000 C9E	PRINTING DUPLICATING & BOOKB	3 6 4 1	A	43
-36123	B C A 5	3 2	7530 000 C9E	STATIONERY AND RECORD FORMS	3 6 4 1	F	43
6-123	B C B 5	2 2	7530 000 C9E	STATIONERY AND RECORD FORMS	3 6 4 1	D	39
61-23	B C Z 5	2 2	7530 000 C9E	STATIONERY AND RECORD FORMS	3 6 4 1	C	40
81-C0011	B C A 5	2 2	J070 000 C9E	MAINT-REPAIR OF EQ/ADP EQUIP	8 4 6 5	A 1001 5 B J 2 B	45
83-C2062	B C Z 5	2 2	7010 000 A7	ADPE CONFIGURATION	8 4 3 5	A 1001 5 B J 1 L	232
83-C2065	C C Z 5	2 2	7030 000 C9E	ADP SOFTWARE	8 4 3 5	A 1001 5 B J 1 L	250
81-C9999	C C A 5	2 2	9999 000 C9E	MISCELLANEOUS ITEMS	8 A 6 5	A 1001 5 B J 1 C	49
81-23	B C A 5	2 2	7530 000 C9E	STATIONERY AND RECORD FORMS	3 6 4 1	G	46
83-F0144	C C A 5	2 2	W074 000 S1	LEASE-RENTAL OF EQ/OFFICE MA	6 6 4 1	J	34
83-F3006	C C A 5	2 2	7035 000 C9E	ADP ACCESSORIAL EQUIP	6 6 4 1	A	30

LOCATION TOTAL 205  
 14,138

XEROX CORP  
 1 K OBT56 0048 GS00  
 1 K OBT56 0052 GS00  
 1 K OBT56 0025 GS00  
 1 K OBT56 0042 GS00  
 1 L OBT56 0067 GS00  
 1 L OBT56 0071 GS00  
 1 L OBT56 0072 GS00  
 1 L OBT56 0086 GS00  
 1 A OAK70 0110 GS00  
 5 F OCW72 0015 GS00

XEROX CORP  
 1 J OBT59 0005 GS00  
 1 J OBT59 0006 GS00  
 1 J OBT59 0007 GS00  
 1 J OBT59 0008 GS00  
 1 J OBT59 0015 GS00  
 1 L OBT59 0014 GS00

XEROX CORP  
 1 J OBT57 0036 GS00  
 1 F OBT57 0210 GS00  
 1 K OBT58 0007 GS00  
 1 K OBT58 0008 GS00  
 1 K OBT58 0010 GS00

XEROX CORP  
 1 C OZD03 0728 GS00  
 1 L OZD03 0354 GS00  
 1 C OZD03 0620 GS00  
 1 C OZD03 0761 GS00  
 1 H OZD03 1277 GS00  
 1 H OZD03 1311 GS00  
 1 A OZD03 0502 GS00  
 1 C OZD03 0700 GS00  
 1 B OAK70 0172 GS00  
 1 C OAK70 0220 GS00  
 1 H OKF27 0156 GS00

XEROX CORP  
 3 J OTA03 0008 GS00  
 3 J OTA03 0001 GS00  
 3 J OTA03 0009 GS00  
 3 J OTA03 0010 GS00



22222 5 7 9 9		1 1 1 1 1 1 1 9 2 2 2											1	
CCCC 3 A C 8 999 C D 10A 10B 10C 11		DESCRIPTION OF CMDTY/SRVC											2 3 4 5 6 1717 8 9 A 0 1 3 24 \$\$\$1\$1\$0000	
FORT BELVOIR		VIRGINIA 971880 1520 47												
-23	C C Z 5 2 2 W036 000 S1	LEASE-RENTAL OF EQ/INDUSTRIA 3 6 4 1											J	45
-23	C C Z 5 2 2 W036 000 S1	LEASE-RENTAL OF EQ/INDUSTRIA 3 6 4 1											J	35
-44	B C Z 5 2 2 J036 000 S1	MAINT-REPAIR OF EQ/INDUSTRIA 3 6 4 1											J	50
-44	C C Z 5 2 2 W036 000 S1	LEASE-RENTAL OF EQ/INDUSTRIA 3 6 4 1											J	29
-44	C C Z 5 2 2 W036 000 S1	LEASE-RENTAL OF EQ/INDUSTRIA 3 6 4 1											J	31
-44	C C Z 5 2 2 W036 000 S1	LEASE-RENTAL OF EQ/INDUSTRIA 3 6 4 1											J	38
-44	C C Z 5 2 2 W036 000 S1	LEASE-RENTAL OF EQ/INDUSTRIA 3 6 4 1											J	82
-44	C C Z 5 2 2 W036 000 S1	LEASE-RENTAL OF EQ/INDUSTRIA 3 6 4 1											J	36
-44	B C A 5 2 2 T012 000 S1	REPRODUCTION 3 6 4 1											L	133
-44	B C C 5 2 2 W049 000 S1	LEASE-RENTAL OF EQ/MAINTENAN 3 6 4 1											B	44
LOCATION TOTAL		10 523												
FORT LEE		VIRGINIA 971880 1560 47												
-44	B C A 5 2 2 W074 000 S1	LEASE-RENTAL OF EQ/OFFICE MA 3 6 4 1											J	114
-44	B C A 5 2 2 W074 000 S1	LEASE-RENTAL OF EQ/OFFICE MA 3 6 4 1											J	35
-44	B C A 5 2 2 W074 000 S1	LEASE-RENTAL OF EQ/OFFICE MA 3 6 4 1											J	50
-44	B C A 5 2 2 W074 000 S1	LEASE-RENTAL OF EQ/OFFICE MA 3 6 4 1											J	42
-44	B C A 5 2 2 W074 000 S1	LEASE-RENTAL OF EQ/OFFICE MA 3 6 4 1											J	67
-47	B C A 5 2 2 J074 000 S1	MAINT-REPAIR OF EQ/OFFICE MA 3 6 4 1											J	26
LOCATION TOTAL		6 334												
FORT MONROE		VIRGINIA 971880 1570 47												
-00	B C A 5 2 2 W070 000 S1	LEASE-RENTAL OF EQ/AD' EQUIP 3 6 4 1											J	91
-23	B C A 5 2 2 W070 000 S1	LEASE-RENTAL OF EQ/AL' EQUIP 3 6 4 1											F	25
-44	B C Z 5 2 2 W036 000 S1	LEASE-RENTAL OF EQ/INDUSTRIA 3 6 4 1											J	34
-44	B C Z 5 2 2 W036 000 S1	LEASE-RENTAL OF EQ/INDUSTRIA 3 6 4 1											J	37
-44	B C Z 5 2 2 W036 000 S1	LEASE-RENTAL OF EQ/INDUSTRIA 3 6 4 1											J	46
LOCATION TOTAL		5 229												
FORT MYER		VIRGINIA 971880 1580 47												
-38	C C A 5 2 2 W074 000 S1	LEASE-RENTAL OF EQ/OFFICE MA 3 6 4 1											C	29
-23	C C A 5 2 2 W074 000 S1	LEASE-RENTAL OF EQ/OFFICE MA 3 6 4 1											L	38
-23	C C A 5 2 2 W074 000 S1	LEASE-RENTAL OF EQ/OFFICE MA 3 6 4 1											B	126
-23	C C A 5 2 2 W074 000 S1	LEASE-RENTAL OF EQ/OFFICE MA 3 6 4 1											C	41
-23	C C A 5 2 2 W074 000 S1	LEASE-RENTAL OF EQ/OFFICE MA 3 6 4 1											H	42
-23	C C A 5 2 2 7435 000 C9E	OFFICE INFORMATION SYSTEM EQ 3 6 4 1											H	61
-91	C C A 5 2 2 W036 000 S1	LEASE-RENTAL OF EQ/INDUSTRIA 3 6 4 1											A	59
-91	C C A 5 2 2 W036 000 S1	LEASE-RENTAL OF EQ/INDUSTRIA 3 6 4 1											C	59
-44	C C B 5 3 2 W036 000 S1	LEASE-RENTAL OF EQ/INDUSTRIA 3 6 4 1											A	44
-44	C C B 5 3 2 W036 000 S1	LEASE-RENTAL OF EQ/INDUSTRIA 3 6 4 1											C	39
-44	C C Z 5 2 2 3695 000 C9E	MISCELLANEOUS SPECIAL INDUST 3 6 4 1											H	29
LOCATION TOTAL		11 570												
LANGLEY AFB		VIRGINIA 971880 2320 47												
-95	B C Z 5 3 2 W099 000 S1	LEASE-RENTAL OF EQ/MISCELLAN 3 6 4 1											J	40
-44	B C Z 5 3 2 W099 000 S1	LEASE-RENTAL OF EQ/MISCELLAN 3 6 4 1											J	28
-44	B C Z 5 3 2 W099 000 S1	LEASE-RENTAL OF EQ/MISCELLAN 3 6 4 1											J	66
-44	B C Z 5 3 2 W099 000 S1	LEASE-RENTAL OF EQ/MISCELLAN 3 6 4 1											J	28
LOCATION TOTAL		4 162												

MPC613 ALPHABETIC DE  
 S M  
 V O 1111 22222  
 C N 55555 AAAA AAAAAA

XEROX CORP  
 1 E 0ZD03 0935 MDA903-  
 5 E 0CW72 0007 DACW72

XEROX CORP  
 2 I MB101 0836 GS00C0

XEROX CORP  
 1 K 0BT57 0078 GS00S4  
 1 K 0BT57 0079 GS00S4  
 2 A RC100 0058 GS00C  
 2 I TA100 0607 GS00C0  
 2 I RK401 0003 GS00C0  
 2 L RC404 0006 GS00S  
 2 A RA100 0075 GS00S4  
 2 E RG403 0010 GS00S4  
 2 I RT400 0002 GS00S4  
 2 I RT400 0003 GS00S4  
 2 I RT400 0004 GS00S4  
 2 I RT400 0005 GS00S4  
 2 I RT400 0006 GS00S4  
 2 A RA100 0245 N00189  
 3 L 0TA03 0039 GS00S4

XEROX CORP  
 2 K MF105 1031 GS 0  
 2 A MF105 1141 GS 0  
 2 L FO264 0138 GS00S

XEROX CORP  
 1 C 0ZD03 0634 GS00C0

XEROX CORP  
 1 A 0ZD03 0489 GS02S3  
 1 B 0ZD04 1062 GS02S3  
 1 C 0ZD04 1076 GS02S3  
 1 C 0ZD04 1189 GS02S3  
 1 D 0ZD03 0790 GS02S3  
 1 D 0ZD04 1381 GS02S3  
 1 E 0ZD03 0924 GS02S3  
 1 E 0ZD03 0963 GS02S3  
 2 C F7001 0550 GS02S  
 2 C MX421 0150 GS02S  
 2 C MX421 0155 GS02S  
 2 D MX421 0136 GS02S



MPC613 ALPHABETIC DI

S M  
V O 1111 2222  
C N 5555 AAAA AAAAA

12222 5 7 9 9  
CCCC 3 A C 8 999 C D 10A 10B 10C 11 DESCRIPTION OF CMDTY/SRVC 2 3 4 5 6 1717 8 9 A 0 1 3 24 \$\$\$\$(000)

SPRINGFIELD		VIRGINIA		971880	3690	47				
23	B C Z 5	2 2	7530 000	C9E STATIONERY AND RECORD FORMS	3 6 4 1		C		40	
23	B C Z 5	2 2	7530 000	C9E STATIONERY AND RECORD FORMS	3 6 4 1		E		40	
23	B C Z 5	2 2	7530 000	C9E STATIONERY AND RECORD FORMS	3 6 4 1		E		40	
23	B C Z 5	2 2	7530 000	C9E STATIONERY AND RECORD FORMS	3 6 4 1		E		40	
23	B C Z 5	2 2	7530 000	C9E STATIONERY AND RECORD FORMS	3 6 4 1		B		38	
23	B C A 5	2 2	7530 000	C9E STATIONERY AND RECORD FORMS	3 3 4 1		E		39	
23	B C A 5	2 2	7530 000	C9E STATIONERY AND RECORD FORMS	3 6 4 1		D		33	
23	B C Z 5	2 2	7530 000	C9E STATIONERY AND RECORD FORMS	3 6 4 1		E		40	
LOCATION TOTAL			20		769					
WARRENTON		VIRGINIA		971880	4110	47				
44	B C A 5	2 2	W036 000	S1 LEASE-RENTAL OF EQ/INDUSTRIA	3 6 4 1		J		130	
BELLEVUE		WASHINGTON		971880	0180	48				
-91	B C Z 5	2 2	W070 000	C9E LEASE-RENTAL OF EQ/ADP EQUIP	3 6 4 1		K		148	
-91	B C Z 5	2 2	W070 000	C9E LEASE-RENTAL OF EQ/ADP EQUIP	3 6 4 1		B		319	
-44	B C Z 5	2 2	W070 000	C9E LEASE-RENTAL OF EQ/ADP EQUIP	3 6 4 1		B		35	
LOCATION TOTAL			3		502					
FAIRCHILD AFB		WASHINGTON		971880	1020	48				
-44	B C A 5	2 2	7450 000	C9E OFFICE TYPE SOUND RECORDING	3 6 4 1		J		66	
FORT LEWIS		WASHINGTON		971880	1110	48				
-43	B C C 5	2 2	W036 000	S1 LEASE-RENTAL OF EQ/INDUSTRIA	3 6 4 1		K		39	
-44	B C A 5	2 2	J036 000	S1 MAINT-REPAIR OF EQ/INDUSTRIA	3 6 4 1		J		42	
-44	B C A 5	2 2	3610 000	C9E PRINTING DUPLICATING & BOOKB	3 6 4 1		F		47	
LOCATION TOTAL			3		128					
KEYPORT		WASHINGTON		971880	1550	48				
-03423	B C Z 1	2 2	W074 000	A6 LEASE-RENTAL OF EQ/OFFICE MA	3 6 4 1		J		66	
TACOMA		WASHINGTON		971880	3250	48				
-44	B C Z 1	2 2	3610 000	C9E PRINTING DUPLICATING & BOOKB	3 6 4 1		J		32	
-44	B C Z 1	2 2	W036 000	C9E LEASE-RENTAL OF EQ/INDUSTRIA	3 6 4 1		J		107	
-44	B C Z 1	2 2	W070 000	C9E LEASE-RENTAL OF EQ/ADP EQUIP	3 6 4 1		J		285	
-44	B C Z 1	2 2	W036 000	C9E LEASE-RENTAL OF EQ/INDUSTRIA	3 6 4 1		J		73	
-44	B C Z 1	2 2	W036 000	C9E LEASE-RENTAL OF EQ/INDUSTRIA	3 6 4 1		J		97	
-32	B C A 1	2 2	7530 000	C9E STATIONERY AND RECORD FORMS	3 6 4 1		F		42	
-25	B C Z 1	2 2	7510 000	C9E OFFICE SUPPLIES	3 6 4 1		F		41	
LOCATION TOTAL			7		677					
TUKWILA		WASHINGTON		971880	3380	48				
-44	B C Z 5	2 2	W036 000	S1 LEASE-RENTAL OF EQ/INDUSTRIA	3 6 4 1		J		47	
-44	B C Z 5	2 2	W036 000	S1 LEASE-RENTAL OF EQ/INDUSTRIA	3 6 4 1		J		30	
LOCATION TOTAL			2		77					

XEROX CORP  
1 L OKF61 0014 GS00S

XEROX ELECTRO OPTICA  
1 L OAA09 0315 DAAA0  
1 A OAA09 0225 DAAA0  
1 A OAA09 0496 DAAA0  
1 A OAA09 0558 DAAA0  
1 B OAA09 0698 DAAA0  
1 D OAA09 0837 DAAA0  
1 G OAA09 1390 DAAA0  
1 D OAJ09 1421 DAAJ0  
1 L OZD10 0066 DCA10  
1 J OZD04 0218 MDA90  
1 I OZD04 2619 MDA90  
2 D XCM01 0150 0001  
2 G JA112 4833 N0010  
2 E JA111 3906 N0014  
2 I JA112 7677 N0014  
2 K TK120 0033 N6133  
2 F TK120 0445 N6133  
2 F TK120 0496 N6133  
2 K TK120 0029 N6133  
2 K TK120 0085 N6133  
2 C TK120 0326 N6133  
2 F TK120 0506 N6133  
2 F TK120 0516 N6133  
2 A TK120 0166 N6133  
2 B TK120 0247 N6133  
2 D TK120 0383 N6133  
2 G TK120 0543 N6133  
2 I LF130 1262 N660X  
3 E OHK04 0049 F296I  
3 L OHK02 0103 F296I  
3 B OHK02 0121 F296I  
3 I OHJ03 0117 F306

XEROX ELECTRO OPTIC  
1 H OAA09 1544 DAAA

XEROX ELECTRO OPTIC  
1 L OEA08 0052 DAHC  
1 I OEA08 0365 DAHC  
1 A OZD10 0084 DCA1  
1 A OZD10 0098 DCA1

-----  
 222 5 7 9 9 1 1 1 1 1 1 1 9 2 2 2  
 CCC 3 A C 8 999 C D 10A 10B 10C 11 DESCRIPTION OF CMDTY/SRVC 2 3 4 5 6 1717 8 9 A 0 1 3 24 \$\$\$\$\$\$(000)  
 -----

MILWAUKEE WISCONSIN 971880 3430 50  
 B C C 5 2 2 W036 000 S1 LEASE-RENTAL OF EQ/INDUSTRIA 3 A 4 1 K 37  
 CONTRACTOR TOTAL 1144 162,382

MS INC	PASADENA	CALIFORNIA	033886	5170	05							
2025	B C A 5	2 2 1265 000 A7	FIRE CONTROL EQUIPMENT EXCEP	5 A 4 5 A 1013 5 B	J 2 K	1,533						
2025	B C A 5	2 2 1265 000 C9E	FIRE CONTROL EQUIPMENT EXCEP	5 A 4 5 A 1013 5 A	J 2 K	92						
2025	B C A 5	2 2 1265 000 A7	FIRE CONTROL EQUIPMENT EXCEP	5 A 6 5 A 1013 5 B	J 2 L	390						
2025	B C A 5	2 2 1265 000 A5	FIRE CONTROL EQUIPMENT EXCEP	5 A 4 5 A 1013 5 A	J 2 K	1,533						
2025	B C A 5	2 2 1265 000 A5	FIRE CONTROL EQUIPMENT EXCEP	5 A 4 5 A 1013 5 B	Y 1 B	25						
2025	B C A 5	2 2 1265 000 A7	FIRE CONTROL EQUIPMENT EXCEP	5 A 4 5 A 1013 5 A	Y 2 B	117						
2025	B C A 5	2 2 1265 000 A7	FIRE CONTROL EQUIPMENT EXCEP	5 A 4 5 A 1013 5 B	U 2 F	240						
A013	B C A 5	2 2 1680 AHC C9E	MISCL AIRCRAFT ACCESSORIES C	8 4 3 5 A 1013 5 B	J 1 D	165						
0008	B C A 5	2 2 7030 000 A7	ADP SOFTWARE	8 A 3 5 A 1001 5 B	J 1 K	45						
0505	B C C 5	2 2 AD26 000 A7	RDTE/DEFENSE SERVICES	8 1 3 5 A 1007 5 B	U 1 J	470						
0505	B C C 5	2 2 AD26 000 A7	RDTE/DEFENSE SERVICES	8 1 6 5 A 1007 5 B	U 1 I	140						
3235	C C A 1	2 2 7035 CNY A2	ADP ACCESSORIAL EQUIP	8 A 6 5 A 1001 6 A	J 1 L	660						
BZ48	B C A 1	2 2 1220 000 A5	FIRE CONTROL COMPUTING SIGHT	8 4 4 5 A 1015 5 B	J 1 G	217						
BZ48	B C A 1	2 2 1220 000 A3	FIRE CONTROL COMPUTING SIGHT	8 A 4 5 A 1015 5 B	J 1 E	329						
BZ48	B C A 1	2 2 1220 000 A3	FIRE CONTROL COMPUTING SIGHT	8 A 4 5 A 1015 5 B	J 2 I	59						
30025	B C A 1	2 2 6920 000 C9E	ARMAMENT TRAINING DEVICES	8 4 7 5 A 02 5 B	M 1 K	56						
30025	B C A 1	2 2 6920 000 C9E	ARMAMENT TRAINING DEVICES	8 A 8 5 A 1001 5 B	M 1 E	52						
30025	B C A 1	2 2 6920 000 C9E	ARMAMENT TRAINING DEVICES	8 A 8 5 A 1001 5 A	M 1 F	55						
00010	B C A 1	2 2 AC94 000 C9E	RDTE/MISCELLANEOUS HARD GOOD	8 4 8 5 A 11 5 B	U 2 J	299						
00010	B C A 1	2 2 AC94 000 C9E	RDTE/MISCELLANEOUS HARD GOOD	8 4 7 5 A 11 5 B	U 2 K	200						
00010	B C A 1	2 2 AC94 000 C9E	RDTE/MISCELLANEOUS HARD GOOD	8 4 7 5 A 11 5 B	U 2 C	1,650						
00010	B C A 1	2 2 AC94 000 C9E	RDTE/MISCELLANEOUS HARD GOOD	8 4 7 5 A 11 5 B	U 2 F	76						
00010	B C A 1	2 2 AC94 000 C9E	RDTE/MISCELLANEOUS HARD GOOD	8 4 8 5 A 11 5 A	U 2 F	739						
C0059	B C A 1	2 2 6920 000 C9E	ARMAMENT TRAINING DEVICES	8 A 7 5 A 1001 5 A	M 1 A	1,190						
C0059	B C A 1	2 2 6920 000 C9E	ARMAMENT TRAINING DEVICES	8 A 7 5 A 1001 5 B	M 2 B	80						
C0059	B C A 1	2 2 6920 000 C9E	ARMAMENT TRAINING DEVICES	8 A 6 5 A 1001 5 B	M 2 D	9,268						
C0059	B C A 1	2 2 6920 000 C9E	ARMAMENT TRAINING DEVICES	8 A 7 5 A 1001 5 B	M 2 G	100						
C0459	B C A 1	2 2 9999 000 C9E	MISCELLANEOUS ITEMS	8 4 3 5 B 1002 5 B	J 1 J	162						
C0034	C C Z 5	2 2 AC65 000 A7	RDTE/ELECTRONICS AND COMMUNI	8 A 3 5 A 11 5 B	J 1 E	131						
CE002	B C A 5	2 2 5860 000 A5	STIMULATED COHERENT RADIATIO	8 A 3 5 B 1001 5 B	U 1 L	165						
CE002	B C A 5	2 2 5860 000 A5	STIMULATED COHERENT RADIATIO	8 A 7 5 B 1001 5 B	U 1 A	40						
C0158	B C Z 5	2 2 AD93 000 A7	RDTE/OTHER DEFENSE	8 1 3 5 B 11 2 B	J 1 I	100						
LOCATION TOTAL		32	20,172									

MS INC POMONA CALIFORNIA 033886 5500 05  
 2025 1 B C A 5 2 2 1265 000 A7 FIRE CONTROL EQUIPMENT EXCEP 5 A 4 5 A 1013 5 A J 2 G 3,270

MS INC	WASHINGTON	DC	033886	0010	09							
C0010	B C A 5	2 2 7025 000 A7	ADP INPUT/OUTPUT AND STORAGE	8 A 7 5 A 1013 5 B	J 1 K	70						
C0010	B C A 1	2 2 7025 000 A7	ADP INPUT/OUTPUT AND STORAGE	8 A 6 5 A 1013 5 B	J 1 I	39						
C0004	B C A 5	2 2 W059 000 S1	LEASE-RENTAL OF EQ/ELECTRICA	8 A 6 5 A 1001 5 A	J 1 L	120						
C0004	B C A 5	2 2 7035 000 A7	ADP ACCESSORIAL EQUIP	8 A 6 5 A 1001 5 B	J 1 L	20						
LOCATION TOTAL		4	1,392									
CONTRACTOR TOTAL		37	30,343									

MPC613 ALPHABETIC DETA

-----  
 S M  
 V 0 1111 22222 2  
 C N 55555 AAAA AAAAAA B  
 -----

XEROX LEARNING SYSTEMS  
 2 I F274M 1678 N00027-8  
 2 I F274M 1687 N00027-8

XEROX LEARNING SYSTEMS  
 2 C F274M 0639 N00027-8

XETA INTERNATIONAL CORP  
 2 D MC201 0017 N00600-80  
 2 D MC201 0018 N00600-80  
 2 I MC201 0053 N00600-80  
 2 I MC201 0099 N00600-80

XETEX  
 1 G OAK20 0429 DAAK20-79

XETRON CORP  
 1 B 0ZD04 0934 MDA904-80  
 1 I 0ZD04 2942 MDA904-83  
 1 E 0ZD04 1530 MDA904-83  
 1 K 0ZD04 0378 MDA904-83  
 1 E 0ZD04 1436 MDA904-83  
 2 A D2701 0365 N00039-81  
 2 B D2701 0526 N00039-81

XIDEX CORP  
 2 B JA110 0022 GS00S4-11

XMONE MFG INC  
 1 I OAE07 6889 DAAE07-80

XONICS MEDICAL SYSTEMS  
 2 C LA106 0356 N00123-80

XONICS MEDICAL SYSTEMS  
 1 G OMD17 0328 V797P3-11  
 2 F TN579 0006 V797P -6  
 4 D 00120 1513 DLA100-8  
 4 B 00120 0346 DLA120-8  
 4 J 00120 0181 DLA120-8  
 4 J 00120 0182 DLA120-8

		5 7	9 9			1 1 1 1	1 1 9 2 2 2			1
3 A C 8 999 C D 10A 10B 10C 11		DESCRIPTION OF CMDTY/SRVC				2 3 4 5 6 1717 8 9 A 0 1 3 24	\$\$\$\$\$(000)			
LEESBURG		VIRGINIA		049973	2380	47				
B C C	5	2 2	U009 000 S1	OTHER TRAINING	8 A	7 5 C	1013 4 B	K 2 1	77	
B C C	5	2 2	U009 000 S1	OTHER TRAINING	8 A	7 5 C	1013 4 B	K 2 1	419	
IN TOTAL		2		496						
MCLEAN		VIRGINIA		049973	2630	47				
B C B	5	2 2	6910 000 C9E	TRAINING AIDS	8 A	3 5 A	1001 5 B	J 1 A	41	
FOR TOTAL		3		537						
CAMARILLO		CALIFORNIA		037442	0900	05				
C C Z	1	2 2	R413 000 S1	MGT SERVICES/SPECIFICATIONS	8 A	4 5 J	17A 1 B	U 1 K	45	
C C Z	1	2 2	R413 000 S1	MGT SERVICES/SPECIFICATIONS	8 A	4 5 J	17A 1 B	U 1 K	48	
C C Z	1	2 2	R413 000 S1	SPECIFICATION DEVELOPMENT SE	8 A	4 6 J	17A 1 B	U 1 B	48	
C C Z	1	2 2	R413 000 S1	SPECIFICATION DEVELOPMENT SE	8 A	4 6 J	17A 1 B	U 1 E	50	
ON TOTAL		4		191						
REDWOOD CITY		CALIFORNIA		022082	5710	05				
B C A	5	2 2	AC63 000 A7	RDTE/ELECTRONICS AND COMMUNI	8 A	8 5 J	11 2 B	J 1 G	65	
CINCINNATI		OHIO		002567	1680	36				
B C A	1	2 2	5895 000 A7	MISCELLANEOUS COMMUNICATION	8 1	7 5 J	11 5 B	U 1 A	60	
B C A	1	2 2	3660 000 A7	INDUSTRIAL SIZE REDUCTION MA	8 1	3 5 J	11 2 A	J 1 I	100	
B C A	1	2 2	5895 000 A7	MISCELLANEOUS COMMUNICATION	8 1	3 5 J	1001 5 B	J 1 E	395	
B C A	1	2 2	5999 000 A7	MSC ELECTRICAL AND ELECTRONI	8 1	3 5 J	1001 5 B	J 1 J	167	
B C A	1	2 2	5999 000 A7	MSC ELECTRICAL AND ELECTRONI	8 1	3 5 J	1001 5 B	J 1 D	76	
B C A	1	2 2	AC65 000 A7	RDTE/ELECTRONICS AND COMMUNI	8 A	7 5 J	11 5 B	U 1 L	100	
B C A	1	2 2	AC65 000 A7	RDTE/ELECTRONICS AND COMMUNI	8 A	7 5 J	11 5 B	U 1 A	380	
ION TOTAL		7		1,287						
SUNNYVALE		CALIFORNIA		971887	6920	05				
B C Z	1	2 2	6750 000 C9E	PHOTOGRAPHIC SUPPLIES	3 6 4 1	A				43
MOUNT CLEMENS		MICHIGAN		087347	3820	23				
B C A	1	2 2	2540 000 A4B	VEHICULAR FURNITURE AND ACCE	5 A	3 4 J	01B 1 B	J 1 I	1,5	
IRVINE		CALIFORNIA		042026	3215	05				
B C B	5	2 2	J065 000 S1	MAINT-REPAIR OF EQ/MEDICAL &	8 A	7 5 J	1001 5 B	J 1 C	66	
DES PLAINES		ILLINOIS		042026	2380	14				
B C A	5	2 2	6525 000 C9B	X-RAY EQUIP SUPPLIES - MEDIC	2 6 4 1	F				58
B C Z	5	2 2	6515 000 C9B	MEDICAL SURGICAL INSTRUMENTS	2 6 4 1	C				30
B C A	5	2 2	6525 000 C9B	X-RAY EQUIP SUPPLIES - MEDIC	6 A 4 5 A 07	1 B	J 2 D	36		
B C A	5	2 2	6525 000 C9B	X-RAY EQUIP SUPPLIES - MEDIC	6 A 6 2 J 0000	0	J 1 K	271		
B C A	5	2 2	6525 000 C9B	X-RAY EQUIP SUPPLIES - MEDIC	6 A 4 5 A 07	1 B	J 2 J	30		
B C A	5	2 2	6525 000 C9B	X-RAY EQUIP SUPPLIES - MEDIC	6 A 4 5 A 07	1 B	J 2 J	47		

5 7 9 9 1 1 1 1 1 1 1 9 2 2 2  
3 A C 8 999 C D 10A 10B 10C 11 DESCRIPTION OF CMDTY/SRVC 2 3 4 5 6 1717 8 9 A 0 1 3 24 \$\$\$\$(000)

DES PLAINES		ILLINOIS		042026	2380	14										
B C A 5	2 2 6525 000 C9B	X-RAY EQUIP SUPPLIES -	MEDIC 6 A 4 5 A 07	1 B	J 2 J	34										
B C A 5	2 2 6525 000 C9B	X-RAY EQUIP SUPPLIES -	MEDIC 6 A 4 5 A 07	1 B	J 2 K	55										
B C A 5	2 2 6525 000 C9B	X-RAY EQUIP SUPPLIES -	MEDIC 6 A 4 5 A 07	1 B	J 2 K	117										
B C A 5	2 2 6525 000 C9B	X-RAY EQUIP SUPPLIES -	MEDIC 6 A 4 5 A 07	1 B	J 2 K	61										
B C A 5	2 2 6525 000 C9B	X-RAY EQUIP SUPPLIES -	MEDIC 6 A 4 5 A 07	1 B	J 2 B	44										
B C A 5	2 2 6525 000 C9B	X-RAY EQUIP SUPPLIES -	MEDIC 6 A 4 5 A 07	1 B	J 2 B	57										
B C A 5	2 2 6525 000 C9B	X-RAY EQUIP SUPPLIES -	MEDIC 6 A 4 5 A 07	6 B	J 2 B	74										
B C A 5	2 2 6525 000 C9B	X-RAY EQUIP SUPPLIES -	MEDIC 6 A 4 5 A 07	3 B	J 2 B	146										
B C A 5	2 2 6525 000 C9B	X-RAY EQUIP SUPPLIES -	MEDIC 6 A 4 5 A 07	1 B	J 2 C	82										
B C A 5	2 2 6525 000 C9B	X-RAY EQUIP SUPPLIES -	MEDIC 6 A 4 5 B 07	6 B	J 2 D	39										
B C A 5	2 2 6525 000 C9B	X-RAY EQUIP SUPPLIES -	MEDIC 6 A 4 5 A 07	1 B	J 2 D	32										
B C A 5	2 2 6525 000 C9B	X-RAY EQUIP SUPPLIES -	MEDIC 6 A 4 5 A 07	6 B	J 2 D	178										
B C A 5	2 2 6525 000 C9B	X-RAY EQUIP SUPPLIES -	MEDIC 6 A 4 5 A 07	1 B	J 2 U	47										
B C A 5	2 2 6525 000 C9B	X-RAY EQUIP SUPPLIES -	MEDIC 6 A 4 5 A 07	1 B	J 2 D	57										
B C A 5	2 2 6525 000 C9B	X-RAY EQUIP SUPPLIES -	MEDIC 6 A 4 5 A 07	1 B	J 2 D	237										
B C A 5	2 2 6525 000 C9B	X-RAY EQUIP SUPPLIES -	MEDIC 6 A 4 5 A 07	1 B	J 2 D	135										
B C A 5	2 2 6525 000 C9B	X-RAY EQUIP SUPPLIES -	MEDIC 6 A 4 5 A 07	1 B	J 2 D	230										
B C A 5	2 2 6525 000 C9B	X-RAY EQUIP SUPPLIES -	MEDIC 6 A 4 5 A 07	1 B	J 2 D	35										
B C A 5	2 2 6525 000 C9B	X-RAY EQUIP SUPPLIES -	MEDIC 6 A 4 5 A 07	1 B	J 2 E	37										
B C A 5	2 2 6525 000 C9B	X-RAY EQUIP SUPPLIES -	MEDIC 6 A 4 5 A 07	6 B	J 1 F	71										
B C A 5	2 2 6525 000 C9B	X-RAY EQUIP SUPPLIES -	MEDIC 6 A 4 5 A 07	3 B	J 2 F	52										
B C A 5	2 2 6525 000 C9B	X-RAY EQUIP SUPPLIES -	MEDIC 6 A 4 5 A 07	1 B	J 2 F	49										
B C A 5	2 2 6525 000 C9B	X-RAY EQUIP SUPPLIES -	MEDIC 6 A 4 5 A 07	1 B	J 2 F	37										
B C A 5	2 2 6525 000 C9B	X-RAY EQUIP SUPPLIES -	MEDIC 6 A 4 5 B 07	1 B	J 1 F	40										
B C A 5	2 2 6525 000 C9B	X-RAY EQUIP SUPPLIES -	MEDIC 6 A 4 5 A 07	1 B	J 2 F	47										
B C A 5	2 2 6525 000 C9B	X-RAY EQUIP SUPPLIES -	MEDIC 6 A 4 5 A 07	1 B	J 2 F	227										
B C A 5	2 2 6525 000 C9B	X-RAY EQUIP SUPPLIES -	MEDIC 6 A 4 5 A 07	1 B	J 2 F	46										
B C A 5	2 2 6525 000 C9B	X-RAY EQUIP SUPPLIES -	MEDIC 6 A 4 5 A 07	1 B	J 1 F	36										
B C A 5	2 2 6525 000 C9B	X-RAY EQUIP SUPPLIES -	MEDIC 6 A 4 5 A 07	1 B	J 2 F	63										
B C A 5	2 2 6525 000 C9B	X-RAY EQUIP SUPPLIES -	MEDIC 6 A 4 5 A 07	1 B	J 2 F	47										
B C A 5	2 2 6525 000 C9B	X-RAY EQUIP SUPPLIES -	MEDIC 6 A 4 5 A 07	1 B	J 1 F	36										
B C A 5	2 2 6525 000 C9B	X-RAY EQUIP SUPPLIES -	MEDIC 6 A 4 5 A 07	1 B	J 1 G	28										
B C A 5	2 2 6525 000 C9B	X-RAY EQUIP SUPPLIES -	MEDIC 6 A 4 5 A 07	1 B	J 1 G	37										
B C A 5	2 2 6525 000 C9B	X-RAY EQUIP SUPPLIES -	MEDIC 6 A 4 5 A 07	1 B	J 1 H	129										
B C A 5	2 2 6525 000 C9B	X-RAY EQUIP SUPPLIES -	MEDIC 6 A 4 5 A 07	1 B	J 2 I	92										
B C A 5	2 2 6525 000 C9B	X-RAY EQUIP SUPPLIES -	MEDIC 6 A 4 5 A 07	1 B	J 2 I	57										
B C A 5	2 2 6525 000 C9B	X-RAY EQUIP SUPPLIES -	MEDIC 6 A 4 5 A 07	1 B	J 1 I	205										
B C A 5	2 2 6525 000 C9B	X-RAY EQUIP SUPPLIES -	MEDIC 6 A 4 5 A 07	1 B	J 2 D	152										
B C A 5	2 2 6525 000 C9B	X-RAY EQUIP SUPPLIES -	MEDIC 6 A 4 5 A 07	1 B	J 1 H	36										
B C A 5	2 2 6525 000 C9B	X-RAY EQUIP SUPPLIES -	MEDIC 6 A 4 5 J 07	1 B	J 1 I	31										
TOTAL		46	3,805													

FORT POLK		LOUISIANA		042026	0995	19										
B C B 1	2 2 6525 000 C9B	X-RAY EQUIP SUPPLIES -	MEDIC 8 A 3 5 A 07	5 B	J 1 J	46										

NEW YORK		NEW YORK		042026	5740	33										
B C A 1	2 2 8455 000 A9	BADGES AND INSIGNIA	6 A 3 J	J		46										

MPC613 ALPHABETIC DET  
S M  
V O 1111 22222  
C N 55555 AAAA AAAAAA

XONICS MEDICAL SYSTEMS  
1 A OKF48 0147 DAKF48-

XONICS MEDICAL SYSTEMS  
2 B QA120 0153 N00406-

XONTECH INC  
3 H OHT01 0327 F04704-8  
3 I OHT01 0375 F04704-8  
3 K OHR04 0035 F33615-8  
3 B OHR04 0106 F33615-8

XONTECH INC  
3 C OSL02 0049 F04684-8  
3 H OSL02 0104 F04684-8  
3 A OHT01 0110 F04701-7  
3 C OHT01 0181 F04701-7  
3 A OHC42 0053 F04703-8  
3 B OHC42 0054 F04703-8  
3 B OHU28 0092 F33657-8

XPERTISE INC  
2 B PA101 A128 N00140-8

XSCRIBE CORP  
2 K F0681 0098 M00681-8

XYBION CORP  
1 H OAG08 0329 DAAG08-8  
1 G OAG08 0301 DAAG08-8

XYBION CORP  
1 C OKF40 0243 DAKF40-8  
1 I OKF40 0490 DAKF40-8  
2 D D2703 0804 N00039-8  
3 A OHC42 0052 F04703-8

										1													
										1 1 1 1 1 1 1 9 2 2 2													
										C 3 A C B 999 C D 10A 10B 10C 11 DESCRIPTION OF CMDTY/SRVC 2 3 4 5 6 1717 8 9 A 0 1 3 24 \$\$\$\$\$\$(000)													
FORT HOOD										TEXAS 042026 2820 44													
2	B	C	C	5	2	2	W065	000	S1	LEASE-RENTAL OF EQ/MEDICAL	8	9	4	3	5	A	02	1	B	J	1	A	60
SEATTLE										WASHINGTON 042026 2940 48													
4	B	C	A	5	2	2	J065	000	S1	MAINT-REPAIR OF EQ/MEDICAL	8	8	4	3	5	B	02	1	B	J	1	L	26
TOR TOTAL										51 4,045													
LOS ANGELES										CALIFORNIA 072809 3880 05													
15	B	C	Z	5	2	2	AC23	CNO	A2	RDTE/MISSILE AND SPACE SYSTE	8	A	3	6	J	01B	2	A	J	1	H	600	
15	B	C	Z	5	2	2	AC23	CNO	A2	RDTE/MISSILE AND SPACE SYSTE	8	A	3	6	J	01B	2	B	J	1	I	1,057	
19	B	C	Z	5	2	2	AC62	000	A7	RDTE/ELECTRONICS AND COMMUNI	8	A	7	5	J	11	5	B	U	1	K	86	
19	B	C	Z	5	2	2	AC62	000	A7	RDTE/ELECTRONICS AND COMMUNI	8	A	7	5	J	11	5	B	U	1	B	50	
ON TOTAL										4 1,791													
VAN NUYS										CALIFORNIA 072809 7390 05													
3	B	C	C	5	2	2	K023	000	S1	MODIFICATION OF EQ/VEHICLES-	8	A	3	5	J	1001	5	B	J	1	B	184	
31	B	C	Z	5	2	2	J099	000	S1	MAINT-REPAIR OF EQ/MISCELLAN	8	A	3	5	J	1001	5	B	J	1	H	97	
38	B	C	Z	5	2	2	AC23	CNO	A2	RDTE/MISSILE AND SPACE SYSTE	8	A	8	5	J	01B	2	B	J	1	A	200	
38	B	C	A	5	2	2	AC23	CNO	A2	RDTE/MISSILE AND SPACE SYSTE	8	A	8	5	J	01B	2	B	J	1	C	750	
15	B	C	B	5	2	2	R599	000	S1	OTHER SPECIAL STUDIES AND AN	8	A	6	5	J	1008	5	B	J	1	L	1,100	
15	B	C	B	5	2	2	R599	000	S1	OTHER SPECIAL STUDIES AND AN	8	A	6	5	J	1008	5	B	J	1	A	56	
18	B	C	C	5	2	2	AC65	000	A7	RDTE/ELECTRONICS AND COMMUNI	8	A	3	5	J	02	5	B	J	1	A	145	
ON TOTAL										7 2,617													
TOR TOTAL										11 4,408													
WICKFORD										RI 089180 0650 40													
38	B	C	Z	1	2	2	H120	000	S1	QUALITY CONTROL SV/MARINE EQ	8	A	3	5	J	1001	5	B	J	1	L	30	
CAMP PENDLETON										CALIFORNIA 080803 0960 05													
02	B	C	A	1	2	2	W074	000	S1	LEASE-RENTAL OF EQ/OFFICE MA	8	A	3	5	J	1001	5	B	J	1	J	30	
SAN DIEGO										CALIFORNIA 024573 6060 05													
18	B	C	A	5	2	2	5820	000	A7	RADIO TV EQUIPMENT EXCEPT A1	5	A	3	3	J	0000	0		J	1	H	50	
31	B	C	A	5	2	2	5820	000	A7	RADIO TV EQUIPMENT EXCEPT A1	5	A	3	4	J	01B	1	B	J	1	G	117	
ON TOTAL										2 170													
CEDAR KNOLLS										NEW JERSEY 024573 0815 31													
31	B	C	B	5	2	2	7025	000	A7	ADP INPUT/OUTPUT AND STORAGE	8	A	3	5	J	1013	1	B	J	1	C	40	
11	B	C	A	5	2	2	7460	000	A7	VISIBLE RECORD EQUIPMENT	8	A	3	4	J	01B	1	B	J	1	I	20	
31	B	C	Z	1	2	2	AC62	000	A7	RDTE/ELECTRONICS AND COMMUNI	8	A	3	5	J	11	5	B	U	1	D	200	
12	B	C	B	5	2	2	6650	000	A7	OPTICAL INSTRUMENTS	8	A	3	3	J	0000	0		J	1	L	200	
ON TOTAL										4 600													
TOR TOTAL										6 770													

AD-A146 131

PRIME CONTRACT AWARDS ALPHABETICALLY BY CONTRACTOR BY  
STATE OR COUNTRY AN. (U) WASHINGTON HEADQUARTERS  
SERVICES (DOD) DC DIRECTORATE FOR INF.. 1983  
DIOR/S118-83/PT-10

6/6

UNCLASSIFIED

F/G 15/5

NL

END  
DATE  
7 86



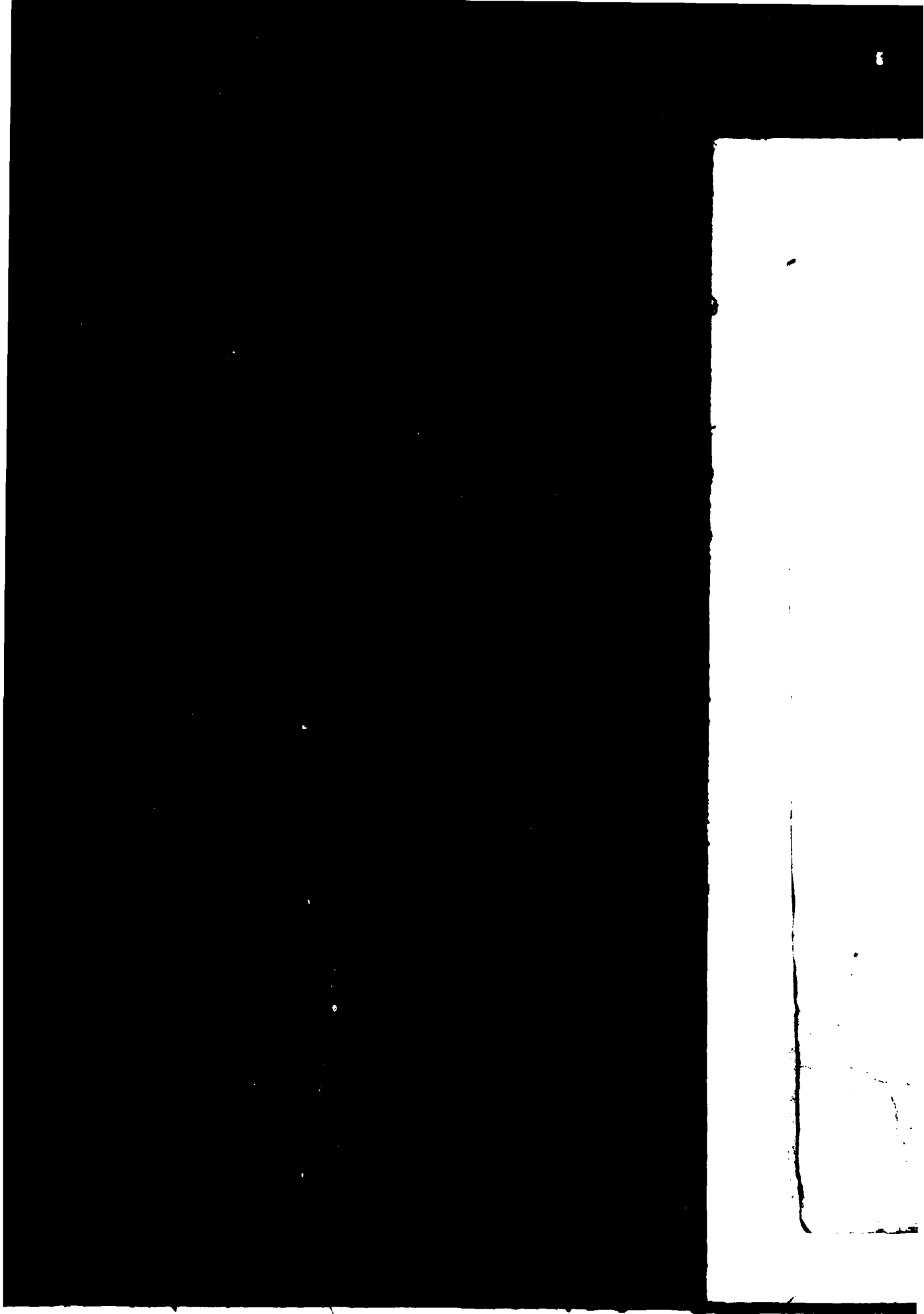

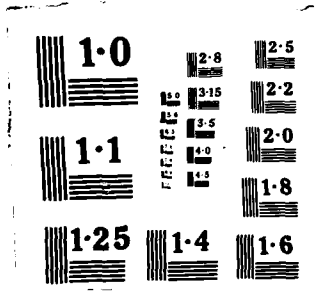

5 7 9 9 1 1 1 1 1 1 1 9 2 2 2  
 A C 8 999 C D 10A 10B 10C 11 DESCRIPTION OF CMDTY/SRVC 2 3 4 5 6 1717 8 9 A 0 1 3 24 \$\$\$\$(000)

B C A 5	2 2	5820 000 A7	SAN DIEGO CALIFORNIA	087632 6060 05	RADIO TV EQUIPMENT EXCEPT AI	5 A 3 3 J 0000 0	J 1 H	53
B C A 1	2 2	5999 000 A7	SALINE MICHIGAN	076770 4950 23	MSC ELECTRICAL AND ELECTRONI	8 A 3 5 J 1015 5 B	J 1 I	65
B C B 5	2 2	7010 000 A7	SAN DIEGO CALIFORNIA	089896 6060 05	ADPE CONFIGURATION	8 A 9 3 J 0000 0	J 1 B	59
D C A 5	2 2	7035 000 C9E	SANTA CLARA CALIFORNIA	971891 6320 05	ADP ACCESSORIAL EQUIP	8 A 3 3 B 0000 0	J 1 F	160
B C Z 5	2 2	AD52 000 A8B	MT PROSPECT ILLINOIS	083206 6040 14	RDTE/FUELS AND LUBRICANTS	8 A 7 5 J 01B 2 B	J 1 B	50
B C Z 5	2 2	AD52 000 A8B	MT PROSPECT ILLINOIS	083206 6040 14	RDTE/FUELS AND LUBRICANTS	8 A 8 5 J 11 2 B	J 1 G	50
TOTAL	2			100				
A C Z 5	2 2	Y299 000 C2	GUAM	091214 0000 0U	CONSTRUCTION/ALL OTHER NON-B	8 A 3 3 J 0000 0	J 1 D	29
A C Z 5	2 2	Y199 000 C2	GUAM	091214 0000 0U	CONSTRUCTION/MISCELLANEOUS	8 A 3 3 J 0000 0	J 1 F	66
A C Z 5	1 2	Z199 000 C2	GUAM	091214 0000 0U	MAINT-REPAIR-ALTER/MISCELLAN	8 A 3 4 J 01B 1 B	J 1 E	79
TOTAL	3			176				
B C A 5	1 2	5995 000 A7	ROSLYN NEW YORK	971900 7320 33	CABLE CORD WIRE ASSEMBLIES -	8 A 3 4 J 01B 1 B	J 1 C	31
D C A 5	2 2	J099 000 S1	SAN FRANCISCO CALIFORNIA	089103 6090 05	MAINT-REPAIR OF EQ/MISCELLAN	8 A 4 4 J 01B 1 B	J 1 A	35
D C A 5	2 2	J099 000 S1	SAN FRANCISCO CALIFORNIA	089103 6090 05	MAINT-REPAIR OF EQ/MISCELLAN	8 A 4 4 J 01B 1 B	J 1 H	33
D C A 5	2 2	J099 000 S1	SAN FRANCISCO CALIFORNIA	089103 6090 05	MAINT-REPAIR OF EQ/MISCELLAN	8 A 4 4 J 01B 1 B	J 1 A	25
D C A 5	2 2	J099 000 S1	SAN FRANCISCO CALIFORNIA	089103 6090 05	MAINT-REPAIR OF EQ/MISCELLAN	8 A 4 4 J 01B 1 B	J 1 G	31
D C A 5	2 2	J099 000 S1	SAN FRANCISCO CALIFORNIA	089103 6090 05	MAINT-REPAIR OF EQ/MISCELLAN	8 A 4 4 J 01B 1 B	J 1 G	40
D C A 5	2 2	J099 000 S1	SAN FRANCISCO CALIFORNIA	089103 6090 05	MAINT-REPAIR OF EQ/MISCELLAN	8 A 4 4 J 01B 1 B	J 1 H	40
TOTAL	6			204				
B C E 5	2 2	Z111 000 C2	PATUXENT RIVER NAVAL MARYLAND	094849 2140 21	MAINT-REPAIR-ALTER/OFFICE BU	8 A 3 4 J 01B 1 B	J 1 I	95
A C E 5	2 2	Y119 000 C2	SILVER SPRING MARYLAND	094849 2580 21	CONSTRUCTION/OTHER ADMIN & S	8 A 3 4 J 01B 1 B	J 1 I	185
TOTAL	2			280				

MPC613 ALPHABETIC DETAIL

S M  
 V O 1111 222222 22  
 C N 55555 AAAA AAAAAA 88

YABU OKEN K K  
 1 C OCA79 0015 DACA79-83-

YACHT MAINTENANCE CO  
 1 I OAD05 0707 DAAD05-83-  
 1 D OBT57 0167 DAAJ09-80-  
 1 D OBT57 0168 DAAJ09-80-  
 1 D OBT57 0169 DAAJ09-80-  
 2 G RA100 0738 N00189-83-  
 5 G OCW61 0077 DACW61-83-  
 LOI

YADEN ELECTRIC  
 2 I C2474 H447 N62474-82-

YAKIMA ASPHALT PAVING CO  
 1 L OKF57 0024 DAKF57-83-  
 1 G OKF57 0237 DAKF57-83-  
 LOI

YAKIMA VALLEY GRAPE PRODUC  
 4 J 0013H 8032 DLA13H-83-

YAKIMA VALLEY ROOFING CO  
 3 I OSD05 0061 F45613-83-

YAKS WORKS CORP THE  
 1 F OAD05 0326 DAAD05-83-

YALCIN TEKNIK INSAAT MAKI  
 1 L OCA90 0206 DACA90-79-

YALE CORDAGE INC  
 2 I TX200 0061 N62306-83-

YALE INDUSTRIAL TRUCKS RI  
 4 I 00400 4509 DLA410-83-

YALE INDUSTRIAL TRUCKS W/  
 2 A QA120 0136 N00406-83-

		5 7		9 9		1 1 1 1 1		1 1 9 2 2 2		1										
AC	8 999	CD	10A	10B	10C	11	DESCRIPTION OF CMDTY/SRVC	2	3	4	5	6	1717	8 9	A 0	1 3	24	\$\$\$\$\$ (00)		
		JAPAN		087941		0000 JA														
B C Z	5	2	2	2155	000	C2	MAINT-REPAIR-ALTER/TANK-AUTO	7	9	3	3	L	0000	0	J	1	C		243	
		CAMBRIDGE		MARYLAND		058871 0420 21														
B C C	1	2	2	J019	000	S1	MAINT-REPAIR OF EQ/SHIPS-SML	8	A	4	5	J	1007	1	B	J	1	I	56	
B C B	1	2	2	J019	000	A3	MAINT-REPAIR OF EQ/SHIPS-SML	8	A	4	4	J	01B	1	B	J	1	D	72	
B C B	1	2	2	J019	000	A3	MAINT-REPAIR OF EQ/SHIPS-SML	8	A	4	4	J	01B	1	B	J	1	D	63	
B C B	1	2	2	J019	000	A3	MAINT-REPAIR OF EQ/SHIPS-SML	8	A	4	4	J	01B	1	B	J	1	D	57	
B C C	1	2	2	J019	000	S1	MAINT-REPAIR OF EQ/SHIPS-SML	8	A	3	5	J	02	1	B	J	1	E	209	
B C B	5	2	2	J019	000	S1	MAINT-REPAIR OF EQ/SHIPS-SML	8	A	4	3	5	J	02	5	B	J	1	G	32
TOTAL		6		487																
		OAKLAND		CALIFORNIA		094490 4790 05														
D C E	1	2	2	Z149	000	C2	MAINT-REPAIR-ALTER/OTHER HOS	8	A	3	4	J	01B	1	B	J	1	I	33	
		YAKIMA		WASHINGTON		971968 3710 48														
D C E	1	2	2	Z222	000	C2	MAINT-REPAIR-ALTER/HWYS-ROAD	8	A	3	4	J	01B	1	B	J	1	J	239	
D C E	1	2	2	Z222	000	C2	MAINT-REPAIR-ALTER/HWYS-ROAD	8	A	4	4	J	01B	1	B	J	1	F	132	
TOTAL		2		371																
		GRANDVIEW		WASHINGTON		971985 1250 48														
D C A	7	2	2	8915	000	B2	FRUITS AND VEGETABLES	6	A	3	6	J	01B	1	B	J	1	J	217	
		FAIRCHILD AFB		WASHINGTON		092665 1020 48														
E C E	5	2	2	Z159	000	C2	MAINT-REPAIR-ALTER/OTHER IND	8	A	3	4	J	01B	1	B	J	1	H	1,192	
		SEATTLE		WASHINGTON		090644 2940 48														
A C A	1	2	2	8415	000	C9E	CLOTHING SPECIAL PURPOSE	8	A	3	5	J	02	6	B	J	1	E	47	
		TURKEY		049128		0000 TK														
B C Z	5	2	2	R211	000	S1	ARCHITECT/ENGINEER - GENERAL	7	9	8	5	L	06	2	B	J	1	L	245	
		YARMOUTH		MAINE		042027 2020 20														
B C A	1	2	2	4020	000	C9E	FIBER ROPE CORDAGE AND TWINE	8	A	3	5	B	1013	1	B	J	1	I	32	
		HOUSTON		TEXAS		011368 3770 44														
B C B	5	2	2	3930	000	C9D	WAREHOUSE TRKS & TRACTORS SE	6	A	3	5	J	1013	1	B	J	1	I	39	
		SEATTLE		WASHINGTON		088675 2940 48														
B C B	5	2	2	W039	000	A3	LEASE-RENTAL OF EQ/MATERIALS	8	A	3	5	C	02	1	B	J	1	K	25	

MPC613 ALPHABETIC DETAIL L

S M  
V D 1111 222222 22 22  
C N 55555 AAAAA AAAAAA BB CC

YALE NECKWEAR CO  
4 D 00100 0865 DLA100-83-CO  
4 F 00100 1141 DLA100-83-C4  
L6CA

YALE UNIVERSITY  
1 A OAG29 0201 DAAG29-82-KO  
1 L OAG29 0178 DAAG29-83-KO  
1 I OAG29 0638 DAAG29-83-KO  
1 B OMD17 0156 DAMD17-81-C1  
1 C OMD17 0199 DAMD17-81-C1  
1 G OMD17 0362 DAMD17-81-C1  
1 K OMD17 0002 DAMD17-83-C9  
2 A E612A 0115 N00014-75-C1  
2 A E612A 0634 N00014-76-CO  
2 I E612B 2176 N00014-77-CO  
2 A E612B 0598 N00014-77-CO  
2 H E612A 1898 N00014-77-CO  
2 B E612B 0837 N00014-78-CO  
2 D E612B 1161 N00014-78-CO  
2 E E614B 1431 N00014-79-CO  
2 A E612B 0350 N00014-79-CO  
2 C E612A 0775 N00014-80-CO  
2 C E612A 0908 N00014-80-CO  
2 A E612B 0505 N00014-80-CO  
2 E E612A 1406 N00014-80-CO  
2 A E612B 0635 N00014-82-CO  
2 F E612B 1649 N00014-82-CO  
2 B E614A 0766 N00014-82-KO  
2 B E614A 0831 N00014-82-KO  
2 E E612A 1469 N00014-82-KO  
2 F E614B 1602 N00014-82-KO  
2 G E612B 1772 N00014-82-KO  
2 A E612B 0170 N00014-82-KO  
2 A E612B 0105 N00014-83-KO  
2 B E612B 0854 N00014-83-KO  
2 E E1230 1349 N00014-83-KO  
2 F E1230 1555 N00014-83-KC  
2 H E612A 2058 N00014-83-KC  
3 I OFS03 0790 F33600-76-AC  
3 L OHR01 0053 F33615-81-KC  
3 C OHR01 0144 F33615-81-KC  
3 K OHX03 0040 F49620-82-CI  
3 K OHX03 0122 F49620-82-CI  
3 K OHX03 0031 F49620-82-KI  
3 K OHX04 0069 F49620-82-KI  
3 K OHX03 0030 F49620-82-KI  
3 A OHX03 0131 F49620-83-CI  
3 B OHX04 0117 F49620-83-K  
3 G OHX03 0230 F49620-83-K

		9 9				1 1 1 1		1 1 9 2 2 2		1	
C 8 999 C D 10A 10B 10C 11		DESCRIPTION OF CMDTY/SRVC		2 3 4 5 6 1717		8 9 A 0 1 3 24		8 9 A 0 1 3 24		8 9 A 0 1 3 24	
NEW HAVEN		CONN		972090 0860 07							
C A 5	2 2 8445 000 A9	HOSIERY HANDWEAR-CLOTHING		AC 6 A 3 4 J 01B	1 B	J 1 D					35
C A 5	2 2 8345 000 A9	FLAGS AND PENNANTS		6 A 3 4 J 01B	1 B	J 1 F					47
TOTAL		2		80							
NEW HAVEN		CONN		972120 0860 07							
C Z 1	2 2 AZ11 000 S1	RDTE/OTHER RESEARCH AND DEVE		8 8 7 5 M 05	7 B	S 1 A					50
C Z 1	2 2 AZ11 000 S1	RDTE/OTHER RESEARCH AND DEVE		8 8 3 5 M 05	7 B	S 1 L					50
C Z 5	2 2 AZ11 000 S1	RDTE/OTHER RESEARCH AND DEVE		8 8 3 5 M 05	7 B	S 1 I					61
C Z 5	2 2 AN91 000 S1	RDTE/OTHER MEDICAL		8 8 6 5 M 05	7 B	S 1 B					51
C Z 5	2 2 AN91 000 S1	RDTE/OTHER MEDICAL		8 8 7 5 M 05	7 B	S 1 C					41
C Z 5	2 2 AN91 000 S1	RDTE/OTHER MEDICAL		8 8 8 5 M 05	7 B	S 1 G					79
C Z 1	2 2 AN91 000 S1	RDTE/OTHER MEDICAL		8 8 3 5 M 05	7 B	S 1 J				113	
C Z 1	2 2 AD91 000 S1	RDTE/OTHER DEFENSE		8 8 7 5 M 05	7 B	S 1 K					50
C Z 1	2 2 AD91 000 S1	RDTE/OTHER DEFENSE		8 8 7 5 M 05	7 B	S 1 A					55
C Z 1	2 2 AN13 000 S1	RDTE/BIOMEDICAL		8 8 6 5 M 05	7 B	S 1 I					43
C Z 1	2 2 AD91 000 S1	RDTE/OTHER DEFENSE		8 8 6 5 M 05	7 B	S 1 A					127
C Z 1	2 2 AD91 000 S1	RDTE/OTHER DEFENSE		8 8 6 5 M 05	7 B	S 1 H					101
C Z 1	2 2 AZ11 000 S1	RDTE/OTHER RESEARCH AND DEVE		8 8 6 5 M 05	7 B	S 1 B					34
C Z 1	2 2 AD91 000 S1	RDTE/OTHER DEFENSE		8 8 7 5 M 05	7 B	S 1 C					107
C Z 1	2 2 AH91 000 S1	RDTE/OTHER ENVIRONMENT		8 8 6 5 M 05	7 B	S 1 O					31
C Z 1	2 2 AD91 000 S1	RDTE/OTHER DEFENSE		8 8 6 5 M 05	7 B	S 1 L					240
C Z 1	2 2 AD91 000 S1	RDTE/OTHER DEFENSE		8 8 7 5 M 05	7 B	S 1 J					62
C Z 1	2 2 AD91 000 S1	RDTE/OTHER DEFENSE		8 8 6 5 M 05	7 B	S 1 B					35
C Z 1	2 2 AD91 000 S1	RDTE/OTHER DEFENSE		8 8 7 5 M 05	7 B	S 1 A					35
C Z 1	2 2 AD91 000 S1	RDTE/OTHER DEFENSE		8 8 7 5 M 05	7 B	S 1 D					43
C Z 1	2 2 AZ11 000 S1	RDTE/OTHER RESEARCH AND DEVE		8 8 7 5 M 05	7 B	S 1 A					35
C Z 1	2 2 AD91 000 S1	RDTE/OTHER DEFENSE		8 8 7 5 M 05	7 B	S 1 F					105
C Z 1	2 2 AD91 000 S1	RDTE/OTHER DEFENSE		8 8 7 5 M 05	7 B	S 1 K					35
C Z 1	2 2 AZ11 000 S1	RDTE/OTHER RESEARCH AND DEVE		8 8 7 5 M 05	7 B	S 1 A					63
C Z 1	2 2 AC61 000 S1	RDTE/ELECTRONICS AND COMMUNI		8 8 7 5 M 05	7 B	S 2 D					200
C Z 1	2 2 AD91 000 S1	RDTE/OTHER DEFENSE		8 8 7 5 M 05	7 B	S 1 F					51
C Z 1	2 2 AD91 000 S1	RDTE/OTHER DEFENSE		8 8 7 5 M 05	7 B	S 1 F					25
C Z 1	2 2 AD91 000 S1	RDTE/OTHER DEFENSE		8 8 7 5 M 05	7 B	S 1 J					69
C Z 1	2 2 AZ11 000 S1	RDTE/OTHER RESEARCH AND DEVE		8 8 3 5 M 05	7 B	S 1 K					50
C Z 1	2 2 AD91 000 S1	RDTE/OTHER DEFENSE		8 8 7 5 M 05	7 B	S 1 B					65
C Z 1	2 2 AD91 000 S1	RDTE/OTHER DEFENSE		8 8 3 5 M 05	7 B	S 1 A					100
C Z 1	2 2 AD91 000 S1	RDTE/OTHER DEFENSE		8 8 3 5 M 05	7 B	S 1 C					75
C Z 1	2 2 AD91 000 S1	RDTE/OTHER DEFENSE		8 8 3 5 M 05	7 B	S 1 H					65
C Z 5	2 2 U005 000 S1	TUITION FEES		8 8 4 5 M 05	7 B	J 1 I					31
C Z 5	2 2 AN12 000 C9E	RDTE/BIOMEDICAL		8 8 8 5 M 05	7 B	S 1 L					43
C Z 5	2 2 AN12 000 C9E	RDTE/BIOMEDICAL		8 8 7 5 M 05	7 B	S 1 C					101
C Z 5	2 2 AJ11 000 S1	RDTE/GENERAL SCIENCES AND TE		8 8 7 5 M 05	7 B	S 1 K					277
C Z 5	2 2 AJ11 000 S1	RDTE/GENERAL SCIENCES AND TE		8 8 6 5 M 05	7 B	S 1 K					42
C Z 5	2 2 AJ11 000 S1	RDTE/GENERAL SCIENCES AND TE		8 8 7 5 M 05	7 B	S 1 K					25
C Z 5	2 2 AJ11 000 S1	RDTE/GENERAL SCIENCES AND TE		8 8 7 5 M 05	7 B	S 1 K					167
C Z 5	2 2 AJ11 000 S1	RDTE/GENERAL SCIENCES AND TE		8 8 7 5 M 05	7 B	S 1 K					160
C Z 5	2 2 AJ11 000 S1	RDTE/GENERAL SCIENCES AND TE		8 8 3 5 M 05	7 B	S 1 A					111
C Z 5	2 2 AJ11 000 S1	RDTE/GENERAL SCIENCES AND TE		8 8 3 5 M 05	7 B	S 1 B					60
C Z 5	2 2 AJ11 000 S1	RDTE/GENERAL SCIENCES AND TE		8 8 3 5 M 05	7 B	S 1 G					64

MPC613 ALPHABETIC DETAIL LI  
 S M  
 V O 1111 222222 22 2222  
 C N 55555 AAAAA AAAAAA BB CCC

YALE UNIVERSITY  
 LOCATI  
 YALMER MATTILA CONSTR INC  
 3 I OSB13 0087 F20613-83-C007

YAMADA KOGYO CO LTD  
 2 I C2742 Q101 N62836-82-C039

YAMADA TOSU CO LTD  
 1 G OCA79 0072 DACA79-82-C005  
 1 E OCA79 0050 DACA79-83-C004  
 1 I OCA79 0156 DACA79-83-C011  
 1 I OCA79 0137 DACA79-83-C012  
 3 I ORB04 0022 F62509-83-C002  
 3 I ORB04 0032 F62509-83-C003  
 LOCATI

YAMADAS PLUMBING & REPAIRS IN  
 2 I C2742 P317 N62471-82-C130  
 2 F C2742 P389 N62471-83-C130  
 LOCATI

YAMAGISHI KENSETSU CO LTD  
 2 I C2742 Q324 N62836-83-C802

YAMAGISHI TOSO KOGYO CO LTD  
 1 I OCA79 0162 DACA79-83-C012  
 3 K ORB02 0071 F62562-81-DC051  
 3 K ORB02 0076 F62562-81-DC051  
 3 B ORB02 0121 F62562-82-DD05  
 3 C ORB02 0200 F62562-82-DD05  
 3 D ORB02 0240 F62562-82-DD05  
 3 F ORB02 0276 F62562-82-DD05  
 3 G ORB02 0310 F62562-82-DD05  
 3 G ORB02 0317 F62562-82-DD05  
 3 H ORB02 0350 F62562-82-DD05  
 3 H ORB02 0351 F62562-82-DD05  
 3 I ORB02 0378 F62562-82-DD05  
 3 K ORB02 0062 F62562-83-CE00  
 3 E ORB02 0243 F62562-83-CE03  
 3 F ORB02 0283 F62562-83-CE04  
 3 I ORB02 0429 F62562-83-CE04  
 3 I ORB02 0417 F62562-83-CE11  
 LOCATI

7	9	9				1	1	1	1	1	1	1	9	2	2	2																
C	8	999	C	D	10A	10B	10C	11	DESCRIPTION OF CMDTY/SRVC					2	3	4	5	6	17	18	19	A	0	1	3	24	25	26	27	28	29	30
NEW HAVEN			CONN			972120			0860			07																				
TOTAL			44			4,493																										
CALUMET			MICHIGAN			972195			0850			23																				
C	E	1	2	2	Z123	000	C2	MAINT-REPAIR-ALTER/RADAR & N 8 A 3 4 J 01B 1 B J 1 I										486														
JAPAN			093278			0000			JA																							
C	Z	5	2	2	Z299	000	C2	MAINT-REPAIR-ALTER/OTHER NON 7 9 3 3 L 0000 0 J 1 H										112														
JAPAN			031994			0000			JA																							
C	Z	5	2	2	Z169	000	C2	MAINT-REPAIR-ALTER/OTHER RES 7 9 8 3 L 0000 0 J 1 G										31														
C	Z	5	2	2	Z131	000	C2	MAINT-REPAIR-ALTER/SCHOOLS 7 9 3 3 L 0000 0 J 1 E										120														
C	Z	5	2	2	Z119	000	C2	MAINT-REPAIR-ALTER/OTHER ADM 7 9 3 3 L 0000 0 J 1 I										298														
C	Z	5	2	2	Z245	000	C2	MAINT-REPAIR-ALTER/WATER SUP 7 9 3 3 L 0000 0 J 1 I										28														
C	Z	5	3	2	3590	000	C9E	MISC SERVICE AND TRADE EQUIP 7 9 3 5 L 06 1 B J 1 H										31														
C	Z	5	3	2	Z224	000	C2	MAINT-REPAIR-ALTER/PARKING F 7 9 3 5 L 06 1 B J 1 I										44														
TOTAL			6			552																										
HICKAM AFB			HAWAII			072283			0355			12																				
C	E	1	2	2	Z164	000	C2	MAINT-REPAIR-ALTER/DINING FA 8 A 3 4 J 01B 1 B J 1 K										35														
C	E	1	2	2	Z199	000	C2	MAINT-REPAIR-ALTER/MISCELLAN 8 A 3 4 J 01B 1 B J 1 D										66														
TOTAL			2			101																										
JAPAN			094850			0000			JA																							
C	Z	5	2	2	Z129	000	C2	MAINT-REPAIR-ALTER/OTHER AIR 7 9 3 3 L 0000 0 J 1 I										477														
JAPAN			972196			0000			JA																							
C	Z	5	2	2	Z199	000	C2	MAINT-REPAIR-ALTER/MISCELLAN 7 9 3 3 L 0000 0 J 1 I										55														
C	Z	5	3	2	S299	000	S1	OTHER HOUSEKEEPING SERVICES 7 9 4 5 L 06 1 B J 1 K										74														
C	Z	5	3	2	S299	000	S1	OTHER HOUSEKEEPING SERVICES 7 9 4 5 L 06 1 B J 1 K										60														
C	Z	5	3	2	Z161	000	C2	MAINT-REPAIR-ALTER/FAMILY HO 7 9 4 5 L 06 1 B J 1 A										79														
C	Z	5	3	2	Z161	000	C2	MAINT-REPAIR-ALTER/FAMILY HO 7 9 4 5 L 06 1 B J 1 C										45														
C	Z	5	3	2	Z161	000	C2	MAINT-REPAIR-ALTER/FAMILY HO 7 9 4 5 L 06 1 B J 1 D										139														
C	Z	5	3	2	Z161	000	C2	MAINT-REPAIR-ALTER/FAMILY HO 7 9 4 5 L 06 1 B J 1 E										39														
C	Z	5	3	2	Z161	000	C2	MAINT-REPAIR-ALTER/FAMILY HO 7 9 4 5 L 06 1 B J 1 G										66														
C	Z	5	3	2	Z161	000	C2	MAINT-REPAIR-ALTER/FAMILY HO 7 9 4 5 L 06 1 B J 1 H										71														
C	Z	5	3	2	Z161	000	C2	MAINT-REPAIR-ALTER/FAMILY HO 7 9 4 5 L 06 1 B J 1 I										57														
C	Z	5	3	2	Z161	000	C2	MAINT-REPAIR-ALTER/FAMILY HO 7 9 4 5 L 06 1 B J 1 H										85														
C	Z	5	3	2	Z161	000	C2	MAINT-REPAIR-ALTER/FAMILY HO 7 9 4 5 L 06 1 B J 1 I										36														
C	Z	5	3	2	Z161	000	C2	MAINT-REPAIR-ALTER/FAMILY HO 7 9 3 5 L 06 1 B J 1 J										194														
C	Z	5	3	2	Z161	000	C2	MAINT-REPAIR-ALTER/FAMILY HO 7 9 3 5 L 06 1 B J 1 D										286														
C	Z	5	3	2	Y161	000	C2	CONSTRUCTION/FAMILY HOUSING 7 9 3 5 L 06 1 B J 1 F										292														
C	Z	5	3	2	Y161	000	C2	CONSTRUCTION/FAMILY HOUSING 7 9 7 5 L 06 1 B J 1 I										192														
C	Z	5	3	2	Z161	000	C2	MAINT-REPAIR-ALTER/FAMILY HO 7 9 3 5 L 06 1 B J 1 I										222														
TOTAL			17			1,563																										

MPC613 ALPHABETIC DETAIL LIST

S M  
V O 1111 22222 22 22222  
C N 55555 AAAA AAAAAA BB CCCCC

YAMANISHI KOSAN LTD  
2 B C2742 Q364 N62836-83-C5007

YAMAS CONSTRUCTION CO INC

- 1 K OKF03 0001 DAKF03-82-D0533
- 1 K OKF03 0018 DAKF03-82-D0533
- 1 K OKF03 0019 DAKF03-82-D0533
- 1 L OKF03 0026 DAKF03-82-D0533
- 1 L OKF03 0056 DAKF03-82-D0533
- 1 A OKF03 0075 DAKF03-82-D0533
- 1 A OKF03 0076 DAKF03-82-D0533
- 1 B OKF03 0095 DAKF03-82-D0533
- 1 B OKF03 0098 DAKF03-82-D0533
- 1 B OKF03 0101 DAKF03-82-D0533
- 1 B OKF03 0104 DAKF03-82-D0533
- 1 B OKF03 0105 DAKF03-82-D0533
- 1 C OKF03 0119 DAKF03-82-D0533
- 1 C OKF03 0125 DAKF03-82-D0533
- 1 D OKF03 0141 DAKF03-82-D0533
- 1 D OKF03 0142 DAKF03-82-D0533
- 1 D OKF03 0166 DAKF03-82-D0533
- 1 E OKF03 0188 DAKF03-82-D0533
- 1 E OKF03 0189 DAKF03-82-D0533
- 1 G OKF03 0175 DAKF03-82-D0533
- 1 G OKF03 0204 DAKF03-82-D0533
- 1 G OKF03 0218 DAKF03-82-D0533
- 1 G OKF03 0219 DAKF03-82-D0533
- 1 G OKF03 0246 DAKF03-82-D0533
- 1 G OKF03 0247 DAKF03-82-D0533
- 1 H OKF03 0268 DAKF03-82-D0533
- 1 I OKF03 0264 DAKF03-82-D0533
- 1 I OKF03 0316 DAKF03-82-D0533

LOCATION

YAMAS CONSTRUCTION CO INC  
2 I C2742 P670 N62471-82-C1413

CONTRACT

YAMASATO MAURICE H & ASSOCS A  
2 I C2742 X278 N62742-83-D0177

YAMATO KOGYO CO LTD  
2 F UH100 0077 N62649-83-H2516

-----  
 9 9 1 1 1 1 1 1 1 9 2 2 2  
 8 999 C D 10A 10B 10C 11 DESCRIPTION OF CMDTY/SRVC 2 3 4 5 6 1717 8 9 A 0 1 3 24 10 21 10000  
 -----

JAPAN 072548 0000 JA  
 Z 5 2 2 Y169 000 C2 CONSTRUCTION/OTHER RESIDENTI 7 9 3 3 L 0000 0 J 1 A 32

FORT ORD CALIFORNIA 010205 2440 05  
 : C 1 2 2 Z161 000 C2 MAINT-REPAIR-ALTER/FAMILY HO 8 A 4 4 J 01B 1 B J 1 J 100  
 : C 1 2 2 Z161 000 C2 MAINT-REPAIR-ALTER/FAMILY HO 8 A 4 4 J 01B 1 B J 1 K 100  
 : C 1 2 2 Z161 000 C2 MAINT-REPAIR-ALTER/FAMILY HO 8 A 4 4 J 01B 1 B J 1 K 100  
 : C 1 2 2 Z161 000 C2 MAINT-REPAIR-ALTER/FAMILY HO 8 A 4 4 J 01B 1 B J 1 K 70  
 : C 1 2 2 Z161 000 C2 MAINT-REPAIR-ALTER/FAMILY HO 8 A 4 4 J 01B 1 B J 1 L 100  
 : C 1 2 2 Z161 000 C2 MAINT-REPAIR-ALTER/FAMILY HO 8 A 4 4 J 01B 1 B J 1 L 60  
 : C 1 2 2 Z161 000 C2 MAINT-REPAIR-ALTER/FAMILY HO 8 A 4 4 J 01B 1 B J 1 L 230  
 : C 1 2 2 Z161 000 C2 MAINT-REPAIR-ALTER/FAMILY HO 8 A 4 4 J 01B 1 B J 1 A 100  
 : C 1 2 2 Z161 000 C2 MAINT-REPAIR-ALTER/FAMILY HO 8 A 6 4 J 01B 1 B J 1 A 263  
 : C 1 2 2 Z161 000 C2 MAINT-REPAIR-ALTER/FAMILY HO 8 A 4 4 J 01B 1 B J 1 B 100  
 : C 1 2 2 Z161 000 C2 MAINT-REPAIR-ALTER/FAMILY HO 8 A 4 4 J 01B 1 B J 1 B 70  
 : C 1 2 2 Z161 000 C2 MAINT-REPAIR-ALTER/FAMILY HO 8 A 4 4 J 01B 1 B J 1 B 210  
 : C 1 2 2 Z161 000 C2 MAINT-REPAIR-ALTER/FAMILY HO 8 A 4 4 J 01B 1 B J 1 C 250  
 : C 1 2 2 Z161 000 C2 MAINT-REPAIR-ALTER/FAMILY HO 8 A 4 4 J 01B 1 B J 1 C 135  
 : C 1 2 2 Z161 000 C2 MAINT-REPAIR-ALTER/FAMILY HO 8 A 4 4 J 01B 1 B J 1 C 26  
 : C 1 2 2 Z161 000 C2 MAINT-REPAIR-ALTER/FAMILY HO 8 A 4 4 J 01B 1 B J 1 C 200  
 : C 1 2 2 Z161 000 C2 MAINT-REPAIR-ALTER/FAMILY HO 8 A 4 4 J 01B 1 B J 1 D 200  
 : C 1 2 2 Z161 000 C2 MAINT-REPAIR-ALTER/FAMILY HO 8 A 4 4 J 01B 1 B J 1 E 71  
 : C 1 2 2 Z161 000 C2 MAINT-REPAIR-ALTER/FAMILY HO 8 A 4 4 J 01B 1 B J 1 E 100  
 : C 1 2 2 Z161 000 C2 MAINT-REPAIR-ALTER/FAMILY HO 8 A 4 4 J 01B 1 B J 1 E 100  
 : C 1 2 2 Z161 000 C2 MAINT-REPAIR-ALTER/FAMILY HO 8 A 4 4 J 01B 1 B J 1 F 125  
 : C 1 2 2 Z161 000 C2 MAINT-REPAIR-ALTER/FAMILY HO 8 A 4 4 J 01B 1 B J 1 F 100  
 : C 1 2 2 Z161 000 C2 MAINT-REPAIR-ALTER/FAMILY HO 8 A 4 4 J 01B 1 B J 1 F 200  
 : C 1 2 2 Z161 000 C2 MAINT-REPAIR-ALTER/FAMILY HO 8 A 4 4 J 01B 1 B J 1 G 200  
 : C 1 2 2 Z161 000 C2 MAINT-REPAIR-ALTER/FAMILY HO 8 A 4 4 J 01B 1 B J 1 G 150  
 : C 1 2 2 Z161 000 C2 MAINT-REPAIR-ALTER/FAMILY HO 8 A 4 4 J 01B 1 B J 1 H 100  
 : C 1 2 2 Z161 000 C2 MAINT-REPAIR-ALTER/FAMILY HO 8 A 4 4 J 01B 1 B J 1 I 150  
 : C 1 2 2 Z161 000 C2 MAINT-REPAIR-ALTER/FAMILY HO 8 A 4 4 J 01B 1 B J 1 I 300  
 TOTAL 28 3,910

PEARL HARBOR NAVAL HAWAII 010205 1800 12  
 C E 1 2 2 Z161 000 C2 MAINT-REPAIR-ALTER/FAMILY HO 8 A 3 4 J 01B 1 B J 1 I 2,280  
 TOTAL 29 6,198

KANEHOE HAWAII 089566 0730 12  
 C Z 1 2 2 R119 000 C2 A/E CONSTRUCTION /OTHER BUI 8 A 3 6 J 01B 2 B J 1 I 131

JAPAN 085325 0000 JA  
 C Z 5 2 2 J019 SBG A3 MAINT-REPAIR OF EQ/SHIPS-SML 7 9 4 5 L 06 1 B J 1 B 57

MPCG13 ALPHABETIC DETAIL LISTING

-----  
 S M 1111 222222 22 22222  
 V O  
 C N 55555 AAAA AAAAAA BB CCCCC 3  
 -----

YAMATOW ELECTRIC ENGINEERING CO  
 1 G OCA79 0071 DACA79-83-C007

YANCEY CO  
 2 H QA110 0397 N00228-83-C1110

YANCEY CO  
 1 D OHA26 0001 DAHA26-83-C0001  
 1 A OHA26 0001 DAHA26-83-C0002  
 1 D OHA26 0001 DAHA26-83-C0002

CONTRACTOR

YANCEY MACHINE TOOL CO  
 5 I OCW57 0268 DACW57-83-C0060

YANCEY MINERALS INC  
 4 H 00400 3800 DLA400-83-C2745

YANCEY MINERALS INC  
 4 L 00600 1536 DLA600-83-D1751

YANCEY MINERALS INC  
 4 A 00600 1797 DLA600-83-D1751

YANCEY MINERALS INC  
 4 E 00500 1423 DLA500-83-C3710  
 4 H 00500 2201 DLA500-83-C4120  
 LOCATION

YANCEY MINERALS INC  
 4 J 00600 0104 DLA600-82-D1751

YANCEY MINERALS INC  
 4 I 00600 2930 DLA600-83-D1793

YANCEY MINERALS INC  
 4 D 00600 2274 DLA600-83-D1779

99		1 1 1 1 1 1 1 9 2 2 2										1		2 2 2 2						
999	C D 10A	10B	10C	11	DESCRIPTION OF CMDTY/SRVC	2	3	4	5	6	1717	8	9	A	0	1	3	24	\$\$\$\$\$(000)	
5	2	2	Y119	000	C2	JAPAN CONSTRUCTION/OTHER ADMIN & S	091784	0000	JA	7	9	3	3	L	0000	0			J 1 F	38
SACRAMENTO CALIFORNIA 972208 5940 05																				
1	2	2	5680	000	C9E	MISCELLANEOUS CONSTRUCTION	M	8	A	3	5	B	1026	1	B				J 1 G	57
RENO NEVADA 972208 0380 29																				
5	2	2	Z127	000	C2	ELECTRONIC & COMMUNICATION	F	8	A	3	4	J	01B	1	B				J 1 K	48
5	2	2	Z127	000	C2	ELECTRONIC & COMMUNICATION	F	8	A	3	4	J	01B	1	B				J 1 K	48
5	2	2	Z127	000	C2	ELECTRONIC & COMMUNICATION	F	8	A	3	4	J	01B	1	B				J 1 K	48
2 105																				
PORTLAND OREGON 093177 2310 38																				
5	2	2	3413	000	C9E	DRILLING AND TAPPING MACHINE	8	A	3	3	J	0000	0						J 1 E	45
NEW HAVEN CONN 044303 0860 07																				
5	2	2	6810	000	C9E	CHEMICALS		4	6	3	5	J	17B	7	B				J 1 H	35
BLOOMFIELD INDIANA 044303 0370 15																				
5	2	2	9110	000	A8B	FUELS SOLID		4	6	3	5	J	17B	7	B				K 1 K	1,383
EVANSVILLE INDIANA 044303 1590 15																				
5	2	2	9110	000	A8B	FUELS SOLID		4	6	3	5	J	17B	7	B				K 1 A	718
FORT WAYNE INDIANA 044303 1720 15																				
5	2	2	9520	000	C9E	STRUCTURAL SHAPES IRON AND S	6	A	3	3	J	0000	0						K 1 D	77
5	2	2	9520	000	C9E	STRUCTURAL SHAPES IRON AND S	6	A	3	3	J	0000	0						K 1 G	65
AL 2 142																				
JASONVILLE INDIANA 044303 2460 15																				
5	2	2	9110	000	A8B	FUELS SOLID		4	6	3	5	J	17B	7	B				K 1 J	395
ELKHORN CITY KENTUCKY 044303 1110 18																				
5	3	2	9110	000	A8B	FUELS SOLID		4	6	3	5	J	17B	7	B				K 1 H	387
NEW HAVEN KENTUCKY 044303 2620 18																				
5	2	2	9110	000	A8B	FUELS SOLID		4	6	3	5	J	17B	7	B				K 1 C	129

MPC613 ALPHABETIC DETAIL LISTING

S M  
V O 1111 222222 22 22222  
C N 55555 AAAA AAAAAA BB CCCC 3

YANCEY MINERALS INC  
4 B 00600 2028 DLA600-83-D1767

YANCEY MINERALS INC  
4 C 00600 2126 DLA600-83-D1776

YANCEY MINERALS INC  
4 J 00600 0348 DLA600-82-D1772

YANCEY MINERALS INC  
4 B 00600 0859 DLA600-82-D1786  
4 L 00600 1420 DLA600-82-D1799

LOCATION CONTRACTOR

YANDELL & HILLER INC  
1 C OCA41 0053 DACA41-82-C0335

YANDELL & HILLER INC  
2 F C2467 F274 N62467-83-C0118

YANDELL & HILLER INC  
1 F OCA56 0029 DACAS6-82-C0017  
1 B OCA56 0008 DACAS6-83-C0004  
1 I OCA56 0045 DACAS6-83-C0004

LOCATION CONTRACTOR

YANG WILLIAM J & ASSOCIATES  
2 I C2742 K253 N62742-83-C0122

YANG WILLIAM J & ASSOCIATES  
2 A C2474 Y436 N62474-78-C0007

CONTRACTOR

YANKEE CONTAINER INC  
2 G PC142 0207 N00197-83-C0086  
2 I PC142 0207 N00197-83-C0086  
2 I PC142 0207 N00197-83-C0086



1

9 9		1 1 1 1 1					1 1 9 2 2 2											
999	C D 10A 10B 10C 11	DESCRIPTION OF CMTD	SRVC	2	3	4	5	6	1717	8	9	A	0	1	3	24	\$\$\$	3(000)

WHITESBURG	KENTUCKY		044303	3850	18						1,054	
1 2 2 9110 000 A8B	FUELS SOLID			6 A	3 3	J	0000	0			K 1 B	
HAMGEN	OHIO		044303	3430	36						435	
1 3 2 9110 000 A8B	FUELS SOLID			4 6	3 5	J	17B	7 B			K 1 C	
OAK HILL	OHIO		044303	6410	36						999	
1 2 2 9110 000 A8B	FUELS SOLID			4 6	3 5	J	17B	7 B			K 1 J	
KOHLSAAT	WVA		044303	1585	49						3,807	
5 2 2 9110 000 A8B	FUELS SOLID			4 6	3 5	J	17B	7 B			K 1 J	
5 2 2 9110 000 A8B	FUELS SOLID			4 6	3 5	J	17B	7 B			K 1 G	505
	2											
	13										10,287	
MCCONNELL AFB	KANSAS		972215	3595	17						87	
5 2 2 R219 000 C2	OTHER ARCHITECTS & ENGINEERS			8 A	8 6	J	01B	2 B			J 1 C	
CHASE FIELD	TEXAS		972215	1460	44						45	
5 2 2 R121 000 C2	A/E CONSTRUCTION /CONSERVAT			8 A	3 6	J	01B	2 B			J 1 D	
FORT WORTH	TEXAS		972215	2850	44						83	
5 2 2 R116 000 C2	A/E CONSTRUCTION /RESIDENTI			8 A	6 6	J	01B	2 B			J 1 C	
5 2 2 R211 000 S1	ARCHITECT/ENGINEER - GENERAL			8 A	3 6	J	01B	2 B			J 1 L	92
5 2 2 R211 000 S1	ARCHITECT-ENGINEER SERVICES			8 A	6 6	J	01B	2 B			J 1 G	82
	3										257	
	5										389	
5 2 2 R124 000 C2	JAPAN		038953	0000	JA						96	
	A/E CONSTRUCTION /UTILITIES			8 A	3 5	L	06	2 B			J 1 I	
CAMP PENDLETON	CALIFORNIA		038953	0960	05						40	
1 2 2 R129 000 C2	A/E CONSTRUCTION /OTHER NON			8 A	8 5	J	17B	2 B			J 1 K	
	2										136	
BOISE	IDAHO		077435	0180	13						51	
5 2 2 8145 CNU A2	SPECIALIZED SHIPPING & STORA			8 A	3 5	J	17B	7 A			J 1 F	
5 2 2 8145 CNU A2	SPECIALIZED SHIPPING & STORA			8 A	3 3	J	0000	0			J 1 F	51
5 2 2 8145 CNU A2	SPECIALIZED SHIPPING & STORA			8 A	3 5	J	17B	7 A			J 1 F	51

YANKEE ENGINEERING CO INC	1 F 0AG36 0161 DAAG36-83-C0052		B
YANKEE HILL MACHINE CO	1 I 0AA09 1718 DAAA09-83-C0412		B
	1 G 0AA09 3403 DAAA09-83-C4697		D
	1 A 0AA22 0095 DAAA22-83-C0418		E
			LOCATION T
YANKEE MACHINE INC	2 I PC144 0321 N00102-83-C0440		B
	2 C JA111 1813 N00104-83-C4089		B
	2 D JA111 2707 N00104-83-C4125		B
	2 I JA111 6667 N00104-83-C4333		B
	2 I JA111 8455 N00104-83-C4433		B
	2 I JA111 8403 N00104-83-C4441		B
	2 C JA111 2511 N01004-83-C4108		B
			LOCATION T
YANKEE TAPE CO	2 K PC144 0037 N00102-81-D1130		D
	2 C PC144 0113 N00102-81-D1130		C
	2 I PC144 0474 N00102-81-D1130		D
			LOCATION T
YANKEE TELECOMMUNICATION LABS CO	1 K 0AB07 3042 DAAB07-77-C0166		B
	4 B 00900 1000 DLA900-83-C0453		B
	4 A 00900 0911 DLA900-83-C0931		B
	4 B 00900 1261 DLA900-83-C1209		B
	4 F 00900 2182 DLA900-83-C2068		B
	4 G 00900 2457 DLA900-83-C2173		B
			LOCATION T
YANKEE THRIFT MOTEL	3 J OFD10 0020 F34650-82-C0209		B
	3 C OFD10 0180 F34650-82-C0209		B
			LOCATION T
YANKTON COUNTY OF	5 C 0CW45 0055 DACW45-83-C0197		C
YANKTON SIOUX INDUSTRIES	4 K 0013H 2250 DLA13H-83-CC117		A

9 9 1 1 1 1 1 1 1 9 2 2 2  
 099 C D 10A 10B 10C 11 DESCRIPTION OF CMDTY/SRVC 2 3 4 5 6 1717 8 9 A 0 1 3 24 \$\$\$%&'()\*000

S M  
 V O 1111 222222 22 22222  
 C N 55555 AAAA AAAAAA BB CCCCC 3

BALTIMORE MARYLAND 972220 0160 21  
 1 2 2 K039 000 S1 MODIFICATION OF EQ/MATERIALS 8 4 3 5 J 1013 5 B J 1 F 27

YANKTON SIOUX INDUSTRIES  
 4 J 0013H 2048 DLA13H-83-CC021  
 4 J 0013H 2049 DLA13H-83-CC023  
 4 J 0013H 2068 DLA13H-83-CC035  
 4 J 0013H 2108 DLA13H-83-CC044  
 4 J 0013H 2106 DLA13H-83-CC052  
 4 J 0013H 2129 DLA13H-83-CC058  
 4 K 0013H 2202 DLA13H-83-CC086  
 4 K 0013H 2205 DLA13H-83-CC089  
 4 K 0013H 2226 DLA13H-83-CC096  
 4 K 0013H 2277 DLA13H-83-CC131  
 4 K 0013H 2315 DLA13H-83-CC139  
 4 K 0013H 2321 DLA13H-83-CC146  
 4 L 0013H 2367 DLA13H-83-CC176  
 4 L 0013H 2410 DLA13H-83-CC190  
 4 L 0013H 2433 DLA13H-83-CC202  
 4 A 0013H 2498 DLA13H-83-CC228  
 4 A 0013H 2527 DLA13H-83-CC249  
 4 A 0013H 2580 DLA13H-83-CC272  
 4 B 0013H 2657 DLA13H-83-CC311  
 4 B 0013H 2673 DLA13H-83-CC324  
 4 B 0013H 2728 DLA13H-83-CC348  
 4 C 0013H 2774 DLA13H-83-CC371  
 4 C 0013H 2785 DLA13H-83-CC379  
 4 C 0013H 2839 DLA13H-83-CC395  
 4 D 0013H 2941 DLA13H-83-CC430  
 4 D 0013H 2956 DLA13H-83-CC448  
 4 D 0013H 2964 DLA13H-83-CC453  
 4 D 0013H 4036 DLA13H-83-CC485  
 4 D 0013H 4073 DLA13H-83-CC493  
 4 D 0013H 4082 DLA13H-83-CC502  
 4 E 0013H 4183 DLA13H-83-CC537  
 4 E 0013H 4218 DLA13H-83-CC549  
 4 E 0013H 4220 DLA13H-83-CC553  
 4 E 0013H 4287 DLA13H-83-CC584  
 4 E 0013H 4342 DLA13H-83-CC592  
 4 F 0013H 4393 DLA13H-83-CC612  
 4 F 0013H 4396 DLA13H-83-CC615  
 4 F 0013H 4440 DLA13H-83-CC638  
 4 F 0013H 4447 DLA13H-83-CC647  
 4 F 0013H 4478 DLA13H-83-CC657  
 4 F 0013H 4516 DLA13H-83-CC671  
 4 G 0013H 4557 DLA13H-83-CC685  
 4 G 0013H 4581 DLA13H-83-CC698  
 4 G 0013H 4598 DLA13H-83-CC708  
 4 G 0013H 4649 DLA13H-83-CC717  
 4 H 0013H 4684 DLA13H-83-CC734  
 4 H 0013H 4716 DLA13H-83-CC746  
 4 H 0013H 4759 DLA13H-83-CC768  
 4 H 0013H 4805 DLA13H-83-CC778

NORTHAMPTON MASS 972225 2020 22  
 5 2 2 1005 EHC A5 GUNS THROUGH 30 MM 5 4 3 5 J 17B 5 B J 1 H 160  
 5 2 2 1005 EBA A5 GUNS THROUGH 30 MM 5 A 3 4 J 01B 1 B J 1 F 71  
 5 2 2 4910 000 A4B MOTOR VEHICLE MAINTENANCE EQ 8 4 3 6 J 01B 1 B J 1 A 218  
 3 449

DASCO MAINE 062617 0345 20  
 5 2 2 4730 000 A3 FITTINGS - HOSE PIPE & TUBE 8 A 3 5 J 02 1 B J 1 I 39  
 5 2 2 4820 000 A3 VALVES NONPOWERED 8 A 3 6 J 01B 1 B J 1 B 30  
 5 2 2 4820 000 A3 VALVES NONPOWERED 8 A 3 5 J 01B 1 B J 1 C 42  
 5 2 2 4820 000 A3 VALVES NONPOWERED 8 A 3 6 J 01B 1 B J 1 I 79  
 5 2 2 4820 000 A3 VALVES NONPOWERED 8 A 3 4 J 01B 1 B J 1 I 42  
 5 2 2 4820 000 A3 VALVES NONPOWERED 8 A 3 6 J 01B 1 B J 1 I 29  
 5 2 2 4820 000 A3 VALVES NONPOWERED 8 A 3 6 J 01B 1 B J 1 C 27  
 7 298

FRANKLIN KENTUCKY 033623 1340 18  
 5 2 2 8135 000 C9E PACKAGING AND PACKING BULK M 8 A 4 3 J 0000 0 J 1 K 51  
 5 2 2 8135 000 C9E PACKAGING AND PACKING BULK M 8 A 4 3 J 0000 0 J 1 B 41  
 5 2 2 8135 000 C9E PACKAGING AND PACKING BULK M 8 A 4 3 J 0000 0 J 1 I 90  
 3 182

MERIDEN CONN 972300 0730 07  
 1 2 2 5965 000 A7 HEADSETS HANDSETS MICROPHONE 8 A 7 4 J 01B 1 B J 1 J 68  
 7 2 2 5965 000 A7 HEADSETS HANDSETS MICROPHONE 6 A 3 4 J 01B 1 B J 1 A 310  
 1 2 2 5965 000 A7 HEADSETS HANDSETS MICROPHONE 6 A 3 4 J 01B 1 B J 1 A 45  
 1 2 2 5965 000 A7 HEADSETS HANDSETS MICROPHONE 6 A 3 4 J 01B 1 B J 1 B 26  
 7 2 2 5965 000 A7 HEADSETS HANDSETS MICROPHONE 6 A 3 4 J 01B 1 B J 1 F 53  
 7 2 2 5965 000 A7 HEADSETS HANDSETS MICROPHONE 6 A 3 4 J 01B 1 B J 1 G 148  
 6 650

BOURNE MASS 048798 0295 22  
 1 2 2 V231 000 S1 LODGING - HOTEL/MOTEL 8 A 3 4 J 01B 1 B J 1 J 44  
 5 2 2 V231 000 S1 LODGING - HOTEL/MOTEL 8 A 3 4 J 01B 1 B J 1 C 49  
 2 93

YANKTON SDAK 040334 3260 42  
 5 2 2 S206 000 S1 GUARD SERVICES 8 7 3 5 P 1001 7 B J 1 C 56

VEBLEN SDAK 010485 2890 42  
 5 2 2 8905 000 B2 MEAT POULTRY AND FISH 6 2 3 5 J 09 1 B J 1 K 78



9 9 1 1 1 1 1 1 1 9 2 2 2  
 99 C D 10A 10B 10C 11 DESCRIPTION OF CMDTY/SRVC 2 3 4 5 6 1717 8 9 A 0 1 3 24 \$\$\$\$\$\$(000)

AGNER		SDAK		010485	2980	42																					
2	2	8905	000	B2	MEAT POULTRY AND FISH	6	2	3	5	J	09	1	B	J	1	H	31										
2	2	8905	000	B2	MEAT POULTRY AND FISH	6	2	3	5	J	09	1	B	J	1	H	66										
2	2	8905	000	B2	MEAT POULTRY AND FISH	6	2	3	5	J	09	1	B	J	1	H	105										
2	2	8905	000	B2	MEAT POULTRY AND FISH	6	2	3	5	J	09	1	B	J	1	H	30										
2	2	8905	000	B2	MEAT POULTRY AND FISH	6	2	3	5	J	09	1	B	J	1	H	112										
2	2	8905	000	B2	MEAT POULTRY AND FISH	6	2	3	5	J	09	1	B	J	1	H	53										
2	2	8905	000	B2	MEAT POULTRY AND FISH	6	2	3	5	J	09	1	B	J	1	H	30										
2	2	8905	000	B2	MEAT POULTRY AND FISH	6	2	3	5	J	09	1	B	J	1	H	31										
		57			4,434																						
YNER		TENNESSEE		010485	2980	43																					
1	2	2	8905	000	B2	MEAT POULTRY AND FISH	6	2	3	5	J	09	1	B	J	1	C	103									
		59			4,615																						
BOBYHANNA		PA		090645	5130	39																					
2	2	2249	000	C2	MAINT-REPAIR-ALTER/OTHER UTI	8	A	3	4	J	01B	1	B	J	1	E	172										
5		3		2		Y119		000		C2		TURKEY		094351	0000	TK											
5	3	2	Y119	000	C2	CONSTRUCTION/OTHER ADMIN & S	7	6	3	5	L	06	2	B	J	1	I	1,242									
5		3		2		Y119		000		C2		TURKEY		074655	0000	TK											
5	3	2	Y119	000	C2	CONSTRUCTION/OTHER ADMIN & S	7	9	3	5	L	06	1	B	J	1	I	84									
CASTLE AFB		CALIFORNIA		094925	1140	05																					
1	2	2	2299	000	C2	MAINT-REPAIR-ALTER/OTHER NON	8	A	3	4	J	01B	1	B	J	1	I	130									
JOLIET		ILLINOIS		064567	4460	14																					
1	2	2	3208	000	S1	LANDSCAPING - GROUNDSKEEPING	5	A	3	4	J	01B	1	B	J	1	J	28									
DENVER		COLORADO		972360	0680	06																					
5	2	2	6135	CMC	A2	BATTERIES PRIMARY	8	A	7	5	A	1013	1	A	J	2	F	61									
PAWCATUCK		CONN		972360	1030	07																					
5	2	2	6140	000	A7	BATTERIES SECONDARY	8	A	3	3	C	0000	0	J	1	C	181										
5	2	2	6140	000	A7	BATTERIES SECONDARY	8	A	6	3	C	0000	0	J	1	F	137										
5	2	2	6140	CMS	A2	BATTERIES SECONDARY	8	A	3	3	D	0000	0	J	1	H	100										
5	2	2	6140	000	A6	BATTERIES SECONDARY	8	A	3	5	A	1001	5	B	J	1	I	151									
5	2	2	6135	000	A3	BATTERIES PRIMARY	8	A	6	2	A	0000	0	J	1	D	49										
5	2	2	6135	000	A3	BATTERIES PRIMARY	8	A	3	2	A	0000	0	J	4	F	1,027										
5	2	2	2159	000	A5	MAINT-REPAIR-ALTER/OTHER IND	8	A	7	5	A	1016	5	B	S	2	F	40									
5	2	2	6135	000	A6	BATTERIES PRIMARY	8	A	4	J							2,130										
5	2	2	6135	000	A6	BATTERIES PRIMARY	8	A	4	5	B	1026	1	B	J	1	H	416									

9 9 1 1 1 1 1 1 1 9 2 2 2  
 199 C D 10A 10B 10C 11 DESCRIPTION OF CMDTY/SRVC 2 3 4 5 6 1717 8 9 A 0 1 3 24 \$\$\$\$\$\$(000.

MAWCATUCK		CONN		972360	1030	07													
5	2	2	6135	FTJ	A6	BATTERIES PRIMARY	8	A	3	5	B	1026	1	B	J	1	K	215	
5	2	2	6135	FTJ	A6	BATTERIES PRIMARY	8	A	3	5	C	1026	1	B	J	2	I	8	
5	2	2	6140	CLL	A5	BATTERIES SECONDARY	8	A	3	3	C	0000	0		J	1	E	61	
5	2	2	6135	000	A7	BATTERIES PRIMARY	8	A	3	5	B	1013	1	B	J	1	D	107	
5	2	2	6135	000	A7	BATTERIES PRIMARY	8	A	6	5	B	1013	1	B	J	1	H	99	
5	2	2	6135	000	C9E	BATTERIES PRIMARY	8	A	7	5	A	1001	5	B	J	2	C	108	
5	2	2	6135	000	C9E	BATTERIES PRIMARY	8	A	7	5	A	1001	5	B	J	2	C	109	
5	2	2	6135	000	C9E	BATTERIES PRIMARY	8	A	7	5	A	1001	5	B	J	2	F	11	
5	2	2	6135	000	C9E	BATTERIES PRIMARY	8	A	6	5	A	1001	5	B	J	2	F	12	
5	2	2	1355	000	A6	TORPEDO INERT COMPONENTS	8	A	3	5	A	1013	1	B	J	1	J	185	
5	2	2	6135	000	A6	BATTERIES PRIMARY	8	A	3	5	B	1026	1	B	J	1	B	191	
5	2	2	6135	000	A6	BATTERIES PRIMARY	8	A	3	5	D	1026	1	B	J	2	F	201	
5	2	2	6240	000	A6	ELECTRIC LAMPS	8	A	3	5	A	02	5	B	J	1	B	37	
5	2	2	1355	000	A6	TORPEDO INERT COMPONENTS	8	A	4	3	B	02	1	B	J	1	E	103	
5	2	2	R414	000	C9F	MGT SERVICES/SYSTEMS ENGINEE	8	A	3	5	A	11	5	B	J	1	C	11	
5	2	2	6135	000	A7	BATTERIES PRIMARY	8	A	4	3	5	A	02	5	B	J	1	J	57
5	2	2	6135	000	A7	BATTERIES PRIMARY	8	A	3	5	A	11	5	B	J	1	I	72	
5	2	2	R415	000	B9	MGT SERVICES/TECHNOLOGY SHAR	8	A	6	5	A	1013	2	B	U	1	D	191	
			27			12,326													
			28			12,387													

WASHINGTON		DC		972380	0010	09												
5	2	2	7230	000	C9E	DRAPERIES AWNINGS AND SHADES	3	6	4	1					L			32
1	2	2	7230	000	A9	DRAPERIES AWNINGS AND SHADES	3	6	4	1					I			84
			2			116												

KEY WEST		FLORIDA		055758	1800	10												
1	2	2	R211	000	C2	ARCHITECT/ENGINEER - GENERAL	8	A	8	6	J	01B	2	B	J	1	A	20
1	2	2	R211	000	C2	ARCHITECT/ENGINEER - GENERAL	8	A	8	6	J	01B	2	B	J	1	D	23
1	2	2	R219	000	C2	OTHER ARCHITECT & ENGINEERIN	8	A	8	6	J	01B	2	B	J	1	G	27
1	2	2	R219	000	C2	OTHER ARCHITECT & ENGINEERIN	8	A	8	6	J	01B	2	B	J	1	G	45
			4			126												

BLUE BELL		PA		972460	0448	39												
1	2	2	6680	000	A3	LIQUID-GAS-MOTION MEASURING	8	A	4	5	A	1015	5	B	J	1	K	11
1	2	2	4730	000	A3	FITTINGS - HOSE PIPE & TUBE	8	A	4	5	A	1015	5	A	J	1	L	105
1	2	2	4730	000	A3	FITTINGS - HOSE PIPE & TUBE	8	A	6	5	A	1015	5	A	J	2	B	51
1	2	2	4730	000	A3	FITTINGS - HOSE PIPE & TUBE	8	A	4	5	A	1015	5	B	J	1	G	140
1	2	2	6680	000	A3	LIQUID-GAS-MOTION MEASURING	8	A	4	5	A	1015	5	B	J	1	H	10
1	2	2	4730	000	A3	FITTINGS - HOSE PIPE & TUBE	8	A	3	5	J	1015	5	B	J	1	L	56
5	2	2	6680	000	C9E	LIQUID-GAS-MOTION MEASURING	6	A	6	5	B	1015	5	B	J	1	K	21
5	2	2	6680	000	C9E	LIQUID-GAS-MOTION MEASURING	6	A	3	5	D	1015	5	B	J	1	K	10
5	2	2	6680	000	C9E	LIQUID-GAS-MOTION MEASURING	6	A	3	5	D	1015	5	B	J	1	A	100
5	2	2	4730	000	A3	FITTINGS - HOSE PIPE & TUBE	6	A	3	5	B	1013	5	B	J	1	L	91
5	2	2	4820	000	C9E	VALVES NONPOWERED	6	A	3	5	C	1013	1	B	J	1	E	36
5	2	2	5306	000	C9E	BOLTS	6	A	4	5	B	1013	5	B	J	1	F	219
5	2	2	5306	000	C9E	BOLTS	6	A	4	5	B	1015	5	B	J	1	G	97
			13			1,609												

MPC613 ALPHABETIC DETAIL LISTING

S M  
 V O 1111 222222 22 22222 5 7  
 C N 55555 AAAA AAAAAA BB CCCCC 3 A C

YASUMOTO KENSETSU  
 2 I C2742 Q377 N62836-83-C5017 B C  
 2 I C2742 Q380 N62836-83-D5027 B C  
 LOCATION TOT

YATES BUSINESS SYSTEMS & EQUIPMENT  
 2 I LM401 0051 GS00S5-60-28 B C

YATES MANAGEMENT SERVICES INC  
 1 O OAA03 0081 DAAA03-80-C0047 A C  
 1 I OAA03 0149 DAAA03-80-C0047 A C  
 LOCATION TOT

YEAGER E L CO  
 5 L OCW09 0005 DACW09-81-C0055 D C  
 5 A OCW09 0014 DACW09-82-C0017 D C  
 LOCATION TOT

YEAGER MFG CO  
 3 H OFE03 0993 F42600-83-C0378 B C

YEAGER MFG CO  
 4 H 00120 2399 DLA120-83-FFH28 B C  
 CONTRACTOR TOT

YEARGIN H SALES CO INC  
 4 E 00500 1598 DLA500-83-C4418 D C

YEARWOOD & JOHNSON ARCH INC  
 1 A OCA01 0091 DACA01-82-C0046 F C

YEE HARRY A  
 3 G OFH03 0195 F04699-83-C0635 A C

YENTER JOHN C ASSOCIATES INC  
 1 F OHA36 0006 DAHA36-83-C3002 D C

YESHIVA UNIVERSITY  
 2 E E612B 1366 N00014-83-K0284 B C  
 2 D MN501 0039 N00600-79-H0338 B C  
 2 I MN501 0112 N00600-79-H0338 B C  
 LOCATION TO



		1																							
		1 1 1 1 1 1 1 9 2 2 2																							
3 A C 8	999	C D	10A	10B	10C	11	DESCRIPTION OF COMDTY/SRVC	2	3	4	5	6	17	17	8	9	A	0	1	3	24	5555	AAAA	BB	CC
F C Z	1	2	2	R211	000	C2	FORT BENNING GEORGIA 078304 2410 11 ARCHITECT/ENGINEER - GENERAL	8	A	3	4	J	01B	2	B	J	1	F							
B C Z	5	2	2	AJ15	000	S1	ANN ARBOR MICHIGAN 093927 0150 23 RTE/GENERAL SCIENCES AND TE	8	A	3	5	J	11	2	B	J	1	I							
B C Z	5	2	2	G003	000	S1	FORT MONROE VIRGINIA 058744 1570 47 RECREATIONAL SERVICES	8	A	3	5	P	1001	7	B	J	1	D							
B C Z	5	2	2	Y111	000	C2	KOREA 081314 0000 KS CONSTRUCTION/OFFICE BUILDING	7	9	3	5	L	06	5	A	J	1	I							
E C C	5	1	2	S201	000	S1	HESSTON PA 066336 2178 39 CUSTODIAL - JANITORIAL	8	A	3	4	J	01B	1	B	J	1	J							
E C B	5	3	2	9140	000	A8A	ST PAUL MINNESOTA 038901 6850 24 FUEL OILS	6	A	3	3	J	0000	0	K	1	J								
E C B	5	3	2	9140	000	A8A	FUEL OILS	6	A	3	3	J	0000	0	K	1	C								
TOTAL				2			946																		
E C E	5	2	2	Z222	000	C2	INDIAN HEAD MARYLAND 972930 1510 21 MAINT-REPAIR-ALTER/HWYS-ROAD	8	A	3	4	J	01B	1	B	J	1	J							
C C E	1	2	2	Y299	000	C2	COLTS NECK NEW JERSEY 972930 0945 31 CONSTRUCTION/ALL OTHER NON-B	8	A	3	4	J	01B	1	B	J	1	I							
A C B	5	2	2	Z250	000	C9E	KUTZTOWN PA 972930 2535 39 TRACK MATERIALS RAILROAD	8	A	3	3	J	0000	0	J	1	H								
B C E	5	2	2	Z299	000	C2	MECHANICSBURG PA 972930 3075 39 MAINT-REPAIR-ALTER/OTHER NON	8	A	8	4	J	01B	1	B	J	1	H							
B C E	5	2	2	Z299	000	C2	MAINT-REPAIR-ALTER/OTHER NON	8	A	3	4	J	01B	1	B	J	1	E							
TOTAL				2			283																		
R TOTAL				5			1,261																		
D C E	5	2	2	Y222	000	C2	ALMA NEBRASKA 092232 0090 28 CONSTRUCTION/HIGHWAYS-ROADS-	8	A	3	4	J	01B	1	B	J	1	O							
B C B	1	1	2	5340	000	C9E	ELYRIA OHIO 080804 2640 36 MISCELLANEOUS HARDWARE	8	A	3	3	J	0000	0	J	1	C								
B C B	1	2	2	5340	000	C9E	MISCELLANEOUS HARDWARE	8	A	3	3	J	0000	0	J	1	I								

MPCG13 ALPHABETIC DETAIL L

S M  
V O 1111 222222 22 22  
C N 55555 AAAA AAAAAA BB CC

YOHAR SUPPLY  
LOCA

YOKOHAMA CITY WATER WORKS  
C I ORB02 0412 DAJB17-70-DO

YOKOHAMA KAIUN KABUSHIKI KA  
I I OCA79 0163 DACA79-83-CO

YOKOHAMA RUBBER CO LTD  
2 I UH100 0157 N62649-83-CO  
2 H UH100 0143 N62649-83-CO  
LOCA

YOKOMIZO TOKO TEN CO LTD  
2 I C2742 0314 N62836-83-C8  
3 H ORB02 0337 F62562-83-CE  
LOCA

YOKOSUKA CITY WATER WORKS B  
3 J ORB02 0043 DAJB17-70-DO  
3 K ORB02 0060 DAJB17-70-DO  
3 K ORB02 0086 DAJB17-70-DO  
3 L ORB02 0120 DAJB17-70-DO  
3 B ORB02 0144 DAJB17-70-DO  
3 C ORB02 0175 DAJB17-70-DO  
3 C ORB02 0199 DAJB17-70-DO  
3 E ORB02 0251 DAJB17-70-DO  
3 F ORB02 0272 DAJB17-70-DO  
3 G ORB02 0312 DAJB17-70-DO  
3 H ORB02 0339 DAJB17-70-DO  
3 I ORB02 0387 DAJB17-70-DO  
3 I ORB02 0405 DAJB17-70-DO  
LOCA

YONG JIN INDUSTRY CO LTD  
I K OJB03 0045 DAJB03-82-C3

YONHAP NEWS AGENCY  
I K OJB03 0087 DAJB03-82-C3

YONKER CONSTRUCTION CO  
5 I OCW25 0158 DACW25-83-CC  
5 I OCW25 0150 DACW25-83-CC  
5 I OCW25 0147 DACW25-83-CC  
LOCA

-----																												
5	7	9	9								1																	
A	C	8	999	C	D	10A	10B	10C	11	DESCRIPTION OF CMDTY/SRVC	2	3	4	5	6	1717	9	9	A	0	1	3	24	188	184	(000)		
-----																												
TOTAL		ELYRIA		2		OHIO		95		080804		2640		36														
B	C	Z	5	3	2	S114	000	S1	JAPAN	973015	0000	JA	7	9	4	5	L	06	7	B	J	I	I	25				
B	C	Z	5	2	2	Z299	000	C2	JAPAN	065843	0000	JA	7	9	3	3	L	0000	0	J	I	I	194					
B	C	Z	5	2	2	2090	000	C9E	JAPAN	973022	0000	JA	7	9	3	5	L	06	1	B	J	I	G	225				
B	C	Z	5	2	2	2090	000	C9E	MISCELLANEOUS SHIP AND MARIN	7	9	3	5	L	06	1	B	J	I	F	34							
TOTAL		2		259												34												
B	C	Z	5	2	2	Z161	000	C2	JAPAN	973056	0000	JA	7	9	3	3	L	0000	0	J	I	I	604					
B	C	Z	5	3	2	Z164	000	C2	MAINT-REPAIR-ALTER/DINING	7	9	3	5	L	06	1	B	J	I	H	36							
TOTAL		2		640												36												
J											973060		0000		JA													
B	C	Z	5	3	2	S114	000	S1	UTILITIES/WATER	7	9	4	5	L	06	7	B	J	I	J	315							
B	C	Z	5	3	2	S114	000	S1	UTILITIES/WATER	7	9	4	5	L	06	7	B	J	I	J	298							
B	C	Z	5	3	2	S114	000	S1	UTILITIES/WATER	7	9	4	5	L	06	7	B	J	I	K	207							
B	C	Z	5	3	2	S114	000	S1	UTILITIES/WATER	7	9	4	5	L	06	7	B	J	I	L	208							
B	C	Z	5	3	2	S114	000	S1	UTILITIES/WATER	7	9	4	5	L	06	7	B	J	I	A	305							
B	C	Z	5	3	2	S114	000	S1	UTILITIES/WATER	7	9	4	5	L	06	7	B	J	I	C	246							
B	C	Z	5	3	2	S114	000	S1	UTILITIES/WATER	7	9	4	5	L	06	7	B	J	I	C	216							
B	C	Z	5	3	2	S114	000	S1	UTILITIES/WATER	7	9	4	5	L	06	7	B	J	I	E	187							
B	C	Z	5	3	2	S114	000	S1	UTILITIES/WATER	7	9	4	5	L	06	7	B	J	I	E	311							
B	C	Z	5	3	2	S114	000	S1	UTILITIES/WATER	7	9	4	5	L	06	7	B	J	I	G	312							
B	C	Z	5	3	2	S114	000	S1	UTILITIES/WATER	7	9	4	5	L	06	7	B	J	I	H	166							
B	C	Z	5	3	2	S114	000	S1	UTILITIES/WATER	7	9	4	5	L	06	7	B	J	I	I	213							
B	C	Z	5	3	2	S114	000	S1	UTILITIES/WATER	7	9	4	5	L	06	7	B	J	I	I	254							
TOTAL		13		2,985												254												
B	C	Z	5	2	2	S206	000	S1	KOREA	973086	0000	KS	7	9	3	5	L	06	1	A	J	I	J	325				
B	C	Z	5	2	2	S113	000	S1	KOREA	075205	0000	KS	C	7	9	3	5	L	06	7	B	J	I	J	26			
GRIMES											IOWA		029486		3520		16											
D	C	E	5	2	2	Y222	000	C2	CONSTRUCTION/HIGHWAYS-ROADS-	8	A	3	4	J	01B	1	B	J	I	I	931							
D	C	E	5	2	2	Y299	000	C2	CONSTRUCTION/ALL OTHER NON-B	8	A	3	4	J	01B	1	B	J	I	I	300							
D	C	E	5	2	2	Y299	000	C2	CONSTRUCTION/ALL OTHER NON-B	8	A	3	4	J	01B	1	B	J	I	I	300							
TOTAL		3		1,531												300												



		WARSAW		MISSOURI		ALASKA		KOREA		CHESAPEAKE CITY		YORK		BRAZIL		EMIGSVILLE		MERCERSBURG		YORK		YORK	
		029486		8390 26		090412 0830 02		052357 0000 KS		047763 0590 21		049807 5810 39		093085 0000 BR		973186 1534 39		973186 3100 39		973186 5810 39		973186 5810 39	
D	C E	5	2 2	Y212	000 C2	CONSTRUCTION/CANALS	8 A	3 4	J 01B	1 B	J 1 B												
D	C E	5	2 2	Y212	000 C2	CONSTRUCTION/CANALS	8 A	7 4	J 01B	1 B	J 1 I												
TOTAL				2		652																	
IR TOTAL				5		2,183																	
A	C E	1	2 2	Y123	000 C2	CONSTRUCTION/RADAR & NAVIGAT	8 A	3 4	J 17A	1 B	J 1 D												
TOTAL				3		494																	
B	C Z	5	2 2	S201	000 S1	CUSTODIAL - JANITORIAL	7 9	3 5	L 06	5 A	J 1 J												
B	C Z	5	2 2	S208	000 S1	LANDSCAPING - GROUNDSKEEPING	7 9	4 5	L 06	5 B	J 1 F												
B	C Z	5	2 2	S208	000 S1	LANDSCAPING - GROUNDSKEEPING	7 9	4 5	L 06	5 B	J 1 G												
TOTAL				3		494																	
D	C A	5	2 2	9620	000 C9E	MINERALS NATURAL AND SYNTHET	8 A	3 4	J 01B	1 B	J 1 F												
D	C A	1	2 2	8925	000 B2	SUGAR CONFECTIONERY AND NUTS	6 A	3 5	J 09	6 B	J 1 F												
B	C B	5	2 2	6810	000 A6	CHEMICALS	8 A	3 3	L 0000	0	J 1 H												
B	C A	1	2 2	AC42	DBP A4B	ROUTE/TANK - AUTOMOTIVE	5 A	3 5	J 11	2 B	J 1 H												
B	C A	5	2 2	1650	AHK A1C	AIRCRAFT HYDRAULIC VACUUM	8 A	3 3	J 0000	0	J 1 J												
TOTAL				2		65																	
B	C A	5	2 2	1045	000 A5	LAUNCHERS TORPEDO AND DEPTH	8 A	3 5	J 1015	1 B	J 1 H												
B	C A	5	2 2	1710	000 A3	AIRCRAFT ARRESTING BARRIER	8 A	3 6	J 01B	1 B	J 1 K												
B	C A	5	2 2	1710	SBB A3	AIRCRAFT ARRESTING BARRIER	8 A	3 3	J 0000	0	J 1 I												
TOTAL				3		893																	
B	C A	5	2 2	1650	ACD A1A	AIRCRAFT HYDRAULIC VACUUM	8 A	3 3	J 0000	0	J 1 C												
TOTAL				6		999																	
B	C A	7	2 2	8315	000 A9	NOTIONS AND APPAREL FINDINGS	6 A	3 4	J 01B	1 B	J 1 E												
B	C A	7	2 2	8305	000 A9	TEXTILE FABRICS	6 A	3 4	J 01B	1 B	J 1 F												
B	C A	7	2 2	8315	000 A9	NOTIONS AND APPAREL FINDINGS	6 A	3 4	J 01B	1 B	J 1 I												
TOTAL				3		376																	

MFC613 ALPHABETIC DETAIL LIST

S M  
V O 1111 222222 22 2222  
C N 55555 AAAA AAAAAA BB CCCC

YORK RESEARCH CONSULTANTS  
2 C C2474 G519 N62474-82-CC351

YORK RESEARCH CORP  
2 J LA110 0031 N00244-82-D150

YORK SHIPLEY INC  
1 H OAG47 0176 DAAG47-83-C006  
1 A OAJ09 0680 DAAJ09-83-CA52  
1 F OAK60 0045 DAAK60-83-C003  
2 G F0681 1166 M00681-83-C004  
4 E 00400 2826 DLA400-83-C203  
4 B 00700 1495 DLA700-83-C135  
LOCATI

YORK V S O P  
2 I NA101 2004 N68171-83-C964

YOSH NAKAZAWA & ASSOC INC  
2 I C2472 B718 N62472-82-C615

YOST E W CO  
2 I PC142 0231 N00197-83-C005  
2 I PC142 0298 N00197-83-C014  
LOCATI

YOU ONE CONSTRUCTION CO LTD  
1 F OCA81 0081 DACA81-82-C001  
1 I OCA81 0210 DACA81-82-C001  
1 I OCA81 0239 DACA81-82-C001  
1 I OCA81 0145 DACA81-83-C001  
1 I OCA81 0229 DACA81-83-C001  
1 G OCA84 0163 DACA84-81-C021  
LOCATI

YOU ONE CONSTRUCTION CO LTD  
1 J OCA86 0014 DACA86-80-C001  
1 D OCA86 0221 DACA86-80-C001  
1 E OCA86 0260 DACA86-80-C001  
1 L OCA86 0084 DACA86-81-C001  
1 D OCA86 0196 DACA86-81-C001  
1 L OCA86 0045 DACA86-81-C001  
1 L OCA86 0064 DACA86-81-C001  
1 L OCA86 0068 DACA86-81-C001  
1 L OCA86 0077 DACA86-81-C001  
1 L OCA86 0097 DACA86-81-C001

```

-----
7          9 9            1 1 1 1 1           1 1 9 2 2 2
C 8 999 C D 10A 10B 10C 11 DESCRIPTION OF CMDTY/SRVC 2 3 4 5 6 1717 8 9 A 0 1 3 21 561889(000)
-----
    
```

```

-----
S M
V O      1111 222222 22 222
C N 55555 AAAA AAAAAA BB CCC
-----
    
```

QUANTICO		VIRGINIA		089567 3280 47					
C Z 5	2 2 R219 000 C2	OTHER ARCHITECTS & ENGINEERIN		8 A 8 5	J 04	2 B	J 1 B	26	
STAMFORD		CONN		973260 1330 07					
C Z 5	2 2 AH44 000 C9E	RDTE/NOISE POLLUTION		8 A 4 5	J 1013	1 B	Y 1 J	75	
YORK		PA		973320 5810 39					
C A 1	2 2 4140 000 C9E	FANS AIR CIRCULATORS & BLOWE		8 A 3 3	C 0000	0	J 1 H	49	
C A 1	2 2 3510 000 C9E	LAUNDRY AND DRY CLEANING EQU		5 A 3 3	C 0000	0	J 1 A	230	
C A 1	2 2 4540 000 C9E	MISC PLUMBING HEATING & SANI		8 A 3 3	C 0000	0	J 1 D	174	
C A 5	2 2 4410 000 C9E	INDUSTRIAL BOILERS		8 A 3 3	C 0000	0	J 1 G	30	
C A 5	2 2 3510 000 C9E	LAUNDRY AND DRY CLEANING EQU		6 A 3 5	B 1013	5 B	J 1 E	56	
C A 1	2 2 4520 000 C9E	SPACE HEATING EQUIP AND WATE		6 A 3 5	C 1026	1 B	J 2 B	29	
TOTAL	6		548						
UN KINGDOM		974715 0000 UK							
C Z 5	3 2 6015 000 C9E	FIBER OPTIC CABLES		7 9 3 5	L 1001	6 B	J 1 I	50	
CHICAGO		ILLINOIS		973410 1710 14					
A C Z 1	2 2 R219 000 C2	OTHER ARCHITECT & ENGINEERIN		8 A 3 5	J 17B	2 B	J 1 I	60	
CENTER SQUARE		PA		973457 0733 39					
B C A 5	2 2 1045 000 A5	LAUNCHERS TORPEDO AND DEPTH		8 A 3 4	J 01B	1 B	J 1 G	106	
B C A 5	2 2 5340 000 A5	MISCELLANEOUS HARDWARE		8 A 3 3	J 0000	0	J 1 I	590	
TOTAL	2		905						
KOREA		973465 0000 KS							
B C Z 5	2 2 Y129 000 C2	CONSTRUCTION/OTHER AIRFIELD		7 9 7 5	L 06	5 B	J 1 E	34	
B C Z 5	2 2 Z199 000 C2	MAINT-REPAIR-ALTER/MISCELLAN		7 9 3 5	L 06	5 A	J 1 I	466	
B C Z 5	2 2 Z249 000 C2	MAINT-REPAIR-ALTER/OTHER UTI		7 9 8 5	L 06	5 A	J 1 I	662	
B C Z 5	2 2 Y119 000 C2	CONSTRUCTION/OTHER ADMIN & S		7 9 3 5	L 06	5 A	J 1 H	438	
B C Z 5	2 2 Y199 000 C2	CONSTRUCTION/MISCELLANEOUS B		7 9 3 5	L 06	5 A	J 1 I	942	
B C Z 5	2 2 Z164 000 C2	MAINT-REPAIR-ALTER/DINING FA		7 9 8 5	L 06	5 B	J 1 F	30	
TOTAL	6		2,383						
S ARABIA		973465 0000 SR							
B C Z 5	2 2 Y179 000 C2	CONSTRUCTION/OTHER WAREHOUSE		7 A 8 J			J	102	
B C Z 5	2 2 Y179 000 C2	CONSTRUCTION/OTHER WAREHOUSE		7 A 8 J			D	46	
B C Z 5	2 2 Y179 000 C2	CONSTRUCTION/OTHER WAREHOUSE		7 A 8 J			E	265	
B C Z 5	2 2 Y223 000 C2	CONSTRUCTION/TUNNELS & SUBSU		7 9 8 J			L	3 005	
B C Z 5	2 2 Y223 000 C2	CONSTRUCTION/TUNNELS & SUBSU		7 9 8 J			C	546	
B C Z 5	2 2 Y199 000 C2	CONSTRUCTION/MISCELLANEOUS B		7 A 6 J			J	195	
B C Z 5	2 2 Y199 000 C2	CONSTRUCTION/MISCELLANEOUS B		7 A 8 J			K	34	
B C Z 5	2 2 Y199 000 C2	CONSTRUCTION/MISCELLANEOUS B		7 A 8 J			K	100	
B C Z 5	2 2 Y199 000 C2	CONSTRUCTION/MISCELLANEOUS B		7 A 8 J			L	185	
B C Z 5	2 2 Y199 000 C2	CONSTRUCTION/MISCELLANEOUS B		7 A 8 J			L	70	

```

-----
YOU ONE CONSTRUCTION CO LTD
1 D OCA86 0210 DACA86-81-C00
1 D OCA86 0220 DACA86-81-C00
1 G OCA86 0292 DACA86-81-C00
1 G OCA86 0328 DACA86-81-C00
1 H OCA86 0355 DACA86-81-C00
1 I OCA86 0386 DACA86-81-C00
1 L OCA86 0058 DACA86-81-C00
1 L OCA86 0080 DACA86-81-C00
1 L OCA86 0093 DACA86-81-C00
1 A OCA86 0117 DACA86-81-C00
1 B OCA86 0148 DACA86-81-C00
1 C OCA86 0172 DACA86-81-C00
1 E OCA86 0251 DACA86-81-C00
1 G OCA86 0304 DACA86-81-C00
1 G OCA86 0305 DACA86-81-C00
1 G OCA86 0318 DACA86-81-C00
1 G OCA86 0320 DACA86-81-C00
1 G OCA86 0335 DACA86-81-C00
1 L OCA93 0028 DACA93-81-C001
1 D OCA93 0080 DACA93-81-C001
1 E OCA93 0112 DACA93-81-C001
1 H OCA93 0138 DACA93-81-C001
1 I OCA93 0165 DACA93-81-C001
-----
    
```

```

-----
YOUNG ARTHUR & CO
1 H OZD03 1069 MDA903-82-C04E
-----
YOUNG ARTHUR & CO
1 B OZD30 0282 DNA001-80-C030
1 G OZD30 0611 DNA001-83-C037
2 F JA110 4201 N00104-83-C392
-----
    
```

```

-----
YOUNG ARTHUR & CO
4 I 00140 0071 DLA140-83-C003
-----
    
```

```

-----
YOUNG BUILDERS & CONSTRUCTION
1 I OHA46 0013 DAHA46-83-C003
-----
    
```

```

-----
YOUNG C C CONSTRUCTION INC
3 C OFH03 0110 F04699-82-C03
3 I OFH03 0324 F04699-83-C061
-----
    
```

7	9 9					1 1 1 1				1 1 9 2 2 2								
C 8 999	C D 10A	10B	10C	11	DESCRIPTION OF CMDTY/SRVC	2	3	4	5	6	1717	8	9	A	0	1	3 24 51 55 58 60 61	
S ARABIA 973465 0000 SR																		
C Z 5	2 2	Y199	000	C2	CONSTRUCTION/MISCELLANEOUS	B	7	A	8	J							D 33	
C Z 5	2 2	Y199	000	C2	CONSTRUCTION/MISCELLANEOUS	B	7	A	8	J							F 43	
C Z 5	2 2	Y199	000	C2	CONSTRUCTION/MISCELLANEOUS	B	7	A	6	J							5 400	
C Z 5	2 2	Y199	000	C2	CONSTRUCTION/MISCELLANEOUS	B	7	A	8	J							G 49	
C Z 5	2 2	Y199	000	C2	CONSTRUCTION/MISCELLANEOUS	B	7	A	8	J							H 33	
C Z 5	2 2	Y199	000	C2	CONSTRUCTION/MISCELLANEOUS	B	7	A	8	J							I 61	
C Z 5	2 2	Z161	000	C2	MAINT-REPAIR-ALTER/FAMILY	HO	7	A	8	J							K 100	
C Z 5	2 2	Z161	000	C2	MAINT-REPAIR-ALTER/FAMILY	HO	7	A	8	J							L 45	
C Z 5	2 2	Z161	000	C2	MAINT-REPAIR-ALTER/FAMILY	HO	7	A	8	J							L 90	
C Z 5	2 2	Z161	000	C2	MAINT-REPAIR-ALTER/FAMILY	HO	7	A	6	J							A 4,200	
C Z 5	2 2	Z161	000	C2	MAINT-REPAIR-ALTER/FAMILY	HO	7	A	8	J							B 41	
C Z 5	2 2	Z161	000	C2	MAINT-REPAIR-ALTER/FAMILY	HO	7	A	8	J							C 276	
C Z 5	2 2	Z161	000	C2	MAINT-REPAIR-ALTER/FAMILY	HO	7	A	8	J							E 62	
C Z 5	2 2	Z161	000	C2	MAINT-REPAIR-ALTER/FAMILY	HO	7	A	8	J							F 45	
C Z 5	2 2	Z161	000	C2	MAINT-REPAIR-ALTER/FAMILY	HO	7	A	8	J							F 40	
C Z 5	2 2	Z161	000	C2	MAINT-REPAIR-ALTER/FAMILY	HO	7	A	8	J							G 46	
C Z 5	2 2	Z161	000	C2	MAINT-REPAIR-ALTER/FAMILY	HO	7	A	8	J							G 37	
C Z 5	2 2	Z161	000	C2	MAINT-REPAIR-ALTER/FAMILY	HO	7	A	8	J							G 21	
C Z 5	2 2	Y199	000	C2	CONSTRUCTION/MISCELLANEOUS	B	7	A	7	J							L 11,111	
C Z 5	2 2	Y199	000	C2	CONSTRUCTION/MISCELLANEOUS	B	7	A	6	J							L 9,075	
C Z 5	2 2	Y199	000	C2	CONSTRUCTION/MISCELLANEOUS	B	7	A	7	J							E 10,007	
C Z 5	2 2	Y199	000	C2	CONSTRUCTION/MISCELLANEOUS	B	7	A	7	J							F 6,945	
C Z 5	2 2	Y199	000	C2	CONSTRUCTION/MISCELLANEOUS	B	7	A	7	J							I 9,000	
DTAL		33			61,624													
DTAL		39			64,007													
GERMANY 973595 0000 GY																		
C Z 5	2 2	R399	000	S1	OTHER ADP SERVICES		8	A	3	5	L	06		5	B	U	1	F 54
WASHINGTON DC 973595 0010 09																		
C Z 1	2 2	AD95	000	S1	RDTE/OTHER DEFENSE		8	A	7	5	A	11		2	B	U	1	B 150
C Z 1	2 2	AD94	000	S1	RDTE/OTHER DEFENSE		8	A	1	5	A	1001		5	A	U	2	G 1,092
C C 1	2 1	R409	000	S1	MGT SERVICES PROGRAM REVIEW-		8	A	3	5	C	1013		1	B	J	1	D 24
DTAL		3			1,276													
PHILADELPHIA PA 973595 4005 39																		
C B 5	2 2	9999	000	S1	MISCELLANEOUS ITEMS		6	4	3	5	A	1001		5	B	J	1	I 96
DTAL		5			1,426													
CHARLESTON WVA 086441 0550 49																		
C E 5	2 2	Z299	000	C2	MAINT-REPAIR-ALTER/OTHER NON	5	A	3	4	J	01B		1	B	J	1	I 84	
MCCLELLAN AFB CALIFORNIA 085787 4150 05																		
C E 5	2 2	Z163	000	C2	MAINT-REPAIR-ALTER/TROOP HOU	8	A	6	4	J	01B		1	B	J	1	C 64	
C E 5	2 2	Z299	000	C2	MAINT-REPAIR-ALTER/OTHER NON	8	A	3	4	J	01B		1	B	J	1	I 40	
DTAL		2			104													

MPC613 ALPHABETIC DETAIL LIST

S M  
V O 1111 222222 22 22222  
C N 55555 AAAA AAAAAA BB CCCCC

YOUNG CHARLES III BENTLEY ENGIN  
2 I C2474 H787 N62474-82-C7862

YOUNG DENTAL MFG CO  
4 C 00120 1320 DLA120-83-C4515

YOUNG DONALD V ARCH  
2 I C2467 D781 N62467-83-C2476

YOUNG EDDIE  
5 B OCW63 0023 DACW63-82-C0132

YOUNG ENTERPRISES INC  
1 C OCA56 0018 DACA56-83-C0015

YOUNG ENTERPRISES INC  
5 C OCW56 0067 DACW56-82-C0007  
5 C OCW56 0073 DACW56-82-C0007  
5 E OCW56 0103 DACW56-82-C0007  
5 E OCW56 0106 DACW56-82-C0007  
LOCATION  
CONTRACTO

YOUNG ENVIRONMENTAL SVS INC  
2 I C2472 B704 N62472-82-C6129

YOUNG GEORGE F INC  
5 L OCW17 0004 DACW17-82-D0001  
5 L OCW17 0005 DACW17-82-D0001  
5 C OCW17 0071 DACW17-82-D0001  
5 D OCW17 0086 DACW17-82-D0001  
5 I OCW17 0155 DACW17-82-D0001  
LOCATION

YOUNG J B & ASSOC LTD  
2 I C2474 Y277 N62474-83-C3018

YOUNG J B & ASSOC LTD  
2 I C2474 V039 N62474-83-C3089  
CONTRACTO

										1										
										9 9										
										1 1 1 1 1 1 1 9 2 2 2										
										8 999 C D 10A 10B 10C 11 DESCRIPTION OF CMDTY/SRVC 2 3 4 5 6 1717 8 9 A 0 1 3 24 \$\$\$\$\$\$(010)										
VALLEJO CALIFORNIA 094851 7370 05																				
Z 1	2 2	R211	000	C2	ARCHITECT-ENGINEER SERVICES	8 A	8 4	J 01B	2 B	J 1 I	28									
MARYLAND HEIGHTS MISSOURI 973692 5185 26																				
A 5	2 2	G520	000	C9B	DENTAL INSTRUMENTS EQUIP AND	6 A	3 5	J 07	6 B	J 1 C	34									
JACKSONVILLE FLORIDA 094072 1740 10																				
Z 5	2 2	R211	000	C2	ARCHITECT-ENGINEER SERVICES	8 A	3 6	J 01B	2 B	J 1 E	90									
WHITNEY TEXAS 088922 8530 44																				
C 5	2 2	S299	000	S1	OTHER HOUSEKEEPING SERVICES	8 A	3 4	J 01B	1 B	J 1 L	183									
ALTUS OKLAHOMA 010521 0120 37																				
E 5	2 2	Z169	000	C2	MAINT-REPAIR-ALTER/OTHER RES	8 A	3 4	J 01B	1 B	J 1 B	150									
TRUSCOTT TEXAS 010521 8043 44																				
E 5	2 2	Y299	000	C2	CONSTRUCTION/ALL OTHER NON-B	8 A	7 4	J 01B	1 B	J 1 A	150									
E 5	2 2	Y299	000	C2	CONSTRUCTION/ALL OTHER NON-B	8 A	7 4	J 01B	1 B	J 1 C	181									
E 5	2 2	Y299	000	C2	CONSTRUCTION/ALL OTHER NON-B	8 A	7 4	J 01B	1 B	J 1 D	154									
E 5	2 2	Y299	000	C2	CONSTRUCTION/ALL OTHER NON-B	8 A	7 4	J 01B	1 B	J 1 E	171									
AL										4	1,320									
AL										5	1,870									
GREAT LAKES ILLINOIS 094981 3710 14																				
Z 5	2 2	R219	000	C2	OTHER ARCHITECT & ENGINEERIN	8 A	3 6	J 01B	2 B	J 1 J	28									
JACKSONVILLE FLORIDA 055397 1740 10																				
C 5	2 2	R599	000	S1	OTHER SPECIAL STUDIES AND AN	8 A	4 5	J 01B	5 A	J 1 J	126									
C 5	2 2	R599	000	S1	OTHER SPECIAL STUDIES AND AN	8 A	4 5	J 01B	5 A	J 1 J	26									
C 5	2 2	R599	000	S1	OTHER SPECIAL STUDIES AND AN	8 A	4 5	J 01B	5 A	J 1 C	75									
C 5	2 2	R599	000	S1	OTHER SPECIAL STUDIES AND AN	8 A	4 5	J 01B	5 A	J 1 C	40									
C 5	2 2	R599	000	S1	OTHER SPECIAL STUDIES AND AN	8 A	4 4	J 01B	1 A	J 1 L	40									
AL										5	311									
BARSTOW CALIFORNIA 093132 0430 05																				
Z 1	2 2	R216	000	C2	MARINE ARCHITECT & ENGINEERIN	8 A	3 6	J 01B	2 B	J 1 H	47									
TWENTYNINE PALMS CALIFORNIA 093132 7300 05																				
Z 1	2 2	R124	000	C2	A/E CONSTRUCTION /UTILITIES	8 A	3 6	J 01B	2 B	J 1 I	25									
AL										2	304									

											1																																
											1 1 1 1 1											1 1 9 2 2 2																					
8	9	9	C	D	10A	10B	10C	11	DESCRIPTION OF COMDTY/SRVCS											2	3	4	5	6	17	18	19	A	0	1	3	24	\$\$\$\$\$ (000)										
BROOKLYN NEW YORK 034951 0950 33																																											
A	7	2	2	8405	000	A9	OUTERWEAR MENS											6	A	3	4	J	01B	1	B	J	1	C	3,495														
CENTRAL ISLIP NEW YORK 034951 1340 33																																											
B	5	2	2	8405	000	A9	OUTERWEAR MENS											6	A	7	5	J	01A	1	B	J	1	K	59														
ST ALBANS NEW YORK 034951 8200 33																																											
A	7	2	2	8405	000	A9	OUTERWEAR MENS											6	A	7	4	J	01B	1	B	J	1	D	37														
A	7	2	2	8405	000	A9	OUTERWEAR MENS											6	A	6	4	J	01B	1	B	J	1	D	719														
A	7	2	2	8405	000	A9	OUTERWEAR MENS											6	A	3	4	J	01B	1	B	J	1	D	679														
IL				3															1,411																								
IL				5															4,965																								
AIR FORCE ACADEMY COLORADO 043748 0015 06																																											
C	5	2	2	S299	000	S1	OTHER HOUSEKEEPING SERVICES											4	6	7	5	J	17B	7	B	J	1	J	136														
EL TORO CALIFORNIA 087208 2070 05																																											
E	5	2	2	Z161	000	C2	MAINT-REPAIR-ALTER/FAMILY HC											8	A	3	4	J	01B	1	B	J	1	D	121														
TULSA OKLAHOMA 085934 4880 37																																											
Z	5	2	2	R211	000	S1	ARCHITECT/ENGINEER - GENERAL											8	A	4	6	J	01B	2	B	J	1	L	25														
Z	5	2	2	R211	000	S1	ARCHITECT/ENGINEER - GENERAL											8	A	4	6	J	01B	2	B	J	1	A	142														
AL				2															57																								
TULSA OKLAHOMA 973870 4880 37																																											
B	5	2	2	3805	000	C9E	EARTH MOVING AND EXCAVATING											8	A	3	4	J	01B	1	B	J	1	F	47														
MATTOON ILLINOIS 973900 5520 14																																											
A	1	2	2	5950	000	C9E	COILS AND TRANSFORMERS											6	A	3	5	B	1013	5	B	J	1	L	39														
A	1	3	2	2920	000	C9E	ENGINE ELECTRICAL SYS COMPS											6	A	3	5	J	1013	5	B	J	1	A	31														
AL				2															70																								
CENTERVILLE IOWA 973900 1380 16																																											
A	1	2	2	2930	DCA	A4A	ENGINE COOLING SYS COMPS											N	8	A	3	5	A	1013	1	B	K	2	H	598													
AL				3															468																								
WESTOVER AFB MASS 089265 3240 22																																											
E	5	2	2	Z152	000	C2	MAINT-REPAIR-ALTER/MAINTENAN											8	A	3	4	J	01B	1	B	J	1	B	16														
DAVIS MONTHAN AFB ARIZONA 974020 0250 03																																											
E	5	2	2	Z159	000	C2	MAINT-REPAIR-ALTER/OTHER IND											8	A	8	4	J	01B	1	B	J	1	J	56														
E	5	2	2	Z159	000	C2	MAINT-REPAIR-ALTER/OTHER IND											8	A	8	4	J	01B	1	B	J	1	A	55														
E	5	2	2	Z159	000	C2	MAINT-REPAIR-ALTER/OTHER IND											8	A	8	4	J	01B	1	B	J	1	K	55														

		9 9		DESCRIPTION OF COMDTY/SRVC											1 1 1 1	1 1 9 2 2 2	I	24	\$\$\$\$\$\$ (000)														
B	999	C	D	10A	10B	10C	11												2	3	4	5	6	7	8	9	A	0	1	3	24	\$\$\$\$\$\$ (000)	
DAVIS MONTHAN AFB		ARIZONA		974020	0250	03																											
E	5	2	2	Z111	000	C2	MAINT-REPAIR-ALTER/OFFICE	BU	8	A	8	4	J	01B	1	B	J	1	L								30						
E	5	2	2	Z111	000	C2	MAINT-REPAIR-ALTER/OFFICE	BU	8	A	8	4	J	01B	1	B	J	1	B								36						
E	5	2	2	Z111	00C	C2	MAINT-REPAIR-ALTER/OFFICE	BU	8	A	8	4	J	01B	1	B	J	1	E								74						
E	5	2	2	Z111	000	C2	MAINT-REPAIR-ALTER/OFFICE	BU	8	A	8	4	J	01B	1	B	J	1	H								73						
E	5	2	2	Z111	000	C2	MAINT-REPAIR-ALTER/OFFICE	BU	8	A	8	4	J	01B	1	B	J	1	I								52						
E	5	2	2	Z111	000	C2	MAINT-REPAIR-ALTER/OFFICE	BU	8	A	3	4	J	01B	1	B	J	1	G								20						
E	5	2	2	Z111	000	C2	MAINT-REPAIR-ALTER/OFFICE	BU	8	A	8	4	J	01B	1	B	J	1	H								25						
E	5	2	2	Z111	000	C2	MAINT-REPAIR-ALTER/OFFICE	BU	8	A	8	4	J	01B	1	B	J	1	I								97						
		11				581																											
BLYTHEVILLE AFB		ARKANSAS		974020	0472	04																											
E	1	2	2	Y169	000	C2	CONSTRUCTION/OTHER RESIDENTI	S	A	3	4	J	01B	1	B	J	1	I									1,349						
EL TORO		CALIFORNIA		974020	2070	05																											
E	5	2	2	Z199	000	C2	MAINT-REPAIR-ALTER/MISCELLAN	S	A	8	4	J	01B	1	B	J	1	F									161						
E	5	2	2	Z199	000	C2	MAINT-REPAIR-ALTER/MISCELLAN	S	A	8	4	J	01B	1	B	J	1	H									34						
E	5	2	2	Z199	000	C2	MAINT-REPAIR-ALTER/MISCELLAN	S	A	8	4	J	01B	1	B	J	1	F									31						
E	5	2	2	Z199	000	C2	MAINT-REPAIR-ALTER/MISCELLAN	S	A	8	4	J	01B	1	B	J	1	I									149						
E	5	2	2	Z199	000	C2	MAINT-REPAIR-ALTER/MISCELLAN	S	A	8	4	J	01B	1	B	J	1	H									48						
E	5	2	2	Z249	000	C2	MAINT-REPAIR-ALTER/OTHER UTI	S	A	3	4	J	01B	1	B	J	1	I									2,147						
E	5	2	2	Z159	000	C2	MAINT-REPAIR-ALTER/OTHER IND	S	A	3	4	J	01B	1	B	J	1	I									134						
E	5	2	2	Z245	000	C2	MAINT-REPAIR-ALTER/WATER SUP	S	A	3	4	J	01B	1	B	J	1	I									747						
		8				2,938																											
SAN DIEGO		CALIFORNIA		974020	6060	05																											
E	1	2	2	Y179	000	C2	CONSTRUCTION/OTHER WAREHOUSE	S	A	8	4	J	01B	1	B	J	1	E									151						
TUSTIN		CALIFORNIA		974020	7280	05																											
E	5	2	2	Z129	000	C2	MAINT-REPAIR-ALTER/OTHER AIR	S	A	8	4	J	01B	1	B	J	1	K									214						
E	5	2	2	Z129	000	C2	MAINT-REPAIR-ALTER/OTHER AIR	S	A	8	4	J	01B	1	B	J	1	D									34						
		2				248																											
VANDENBERG AFB		CALIFORNIA		974020	7395	05																											
E	5	2	2	Y163	000	C2	CONSTRUCTION/TROOP HOUSING	S	A	3	4	J	01B	1	B	J	1	B									2,594						
		24				11,460																											
CAMP ROBERTS		CALIFORNIA		089424	0970	05																											
E	1	2	2	Y199	000	C2	CONSTRUCTION/MISCELLANEOUS	B	8	A	3	4	J	17A	1	B	J	1	B								1,816						
E	1	2	2	Y199	000	C2	CONSTRUCTION/MISCELLANEOUS	B	8	A	8	4	J	17A	1	B	J	1	G								29						
		2				1,855																											
SHEPPARD AFB		TEXAS		076556	7260	44																											
C	5	2	2	J041	000	S1	MAINT-REPAIR OF EQ/REFRIGERA	S	A	6	4	J	01B	1	B	J	1	K									41						

S M  
V O 1111 222222 22 22222  
C N 55555 AAAA AAAAAA BB CCCCC 3

YOUNGS DRUG PRODUCTS CORP  
4 C 00120 0872 DLA120-83-C4364

YOUNGS ELECTRIC CO  
2 I C2470 L324 N62470-81-C1537

YOUNGS INDUSTRIAL SUPPLY  
4 I 00004 0027 GS00C0-34-47

YOUNGSTOWN STATE UNIVERSITY  
1 C OMD17 0201 DAMD17-83-C3119

YOUNGSTOWN WELDING & ENGINEERING  
2 A MF113 0029 N00167-83-C0013  
2 I QA120 0665 N00406-83-C0382  
2 J TA100 0040 N00612-83-CT050  
LOCATION

YOUNT D M CONSTRUCTION CO  
5 I OCW66 0168 DACW66-83-C0138

YOUNT TRENICE TRUCKING CO  
5 I OCW03 0087 DACW03-83-C0110

YOUSUF BIN AHMED KANOO  
1 A OCA91 0008 DACA91-83-C0007  
1 C OCA91 0029 DACA91-83-C0026  
LOCATION

YOUSUNG PLASTIC CO  
1 F OJB03 0186 DAJB03-83-C2010

YREKA PETROLEUM & DISTRIBUTION CO  
4 L 00600 1504 DLA600-82-D4987

YU SONG INDUSTRIAL CO LTD  
1 H OJB03 0449 DAJB03-82-C4142  
4 L 00600 0226 DLA600-82-D0465  
4 A 00600 1640 DLA600-83-D0468  
LOCATION



99	CD	10A	10B	10C	11	DESCRIPTION OF COMDTY/SRVC	2	3	4	5	6	17	18	19	20	21	22	23	24	25	26	27	28	29	30
							974368	1690	21																
						OTHER TRAINING		8	1	3	5	J	04	5	B	J	1	J							
						CALIFORNIA	005036	2070	05																
						MAINT-REPAIR-ALTER/MISCELLAN		8	A	3	4	J	01B	1	B	J	1	G							
						CALIFORNIA	005036	2610	05																
						MAINT-REPAIR-ALTER/FUEL SUPP		8	A	3	4	J	01B	1	B	J	1	H							
						CALIFORNIA	061811	3660	05																
						A/E CONSTRUCTION		8	A	3	6	J	01B	2	B	J	1	I							
						YUGOSLAVIA	076195	0000	YU																
						MEAT POULTRY AND FISH		6	9	7	5	L	06	1	B	J	1	B							
						MEAT POULTRY AND FISH		6	9	4	5	L	06	1	B	J	1	B							
						MEAT POULTRY AND FISH		6	9	4	5	L	06	1	B	J	1	D							
						MEAT POULTRY AND FISH		6	9	4	5	L	06	1	B	J	1	H							
						MEAT POULTRY AND FISH		6	9	4	5	L	06	1	B	J	1	I							
						TURKEY	094427	0000	TK																
						CONSTRUCTION/PRODUCTION BUIL		7	6	3	5	L	06	2	B	J	1	I							
						PA	974512	4005	39																
						A/E CONSTRUCTION		6	6	4	1														
						ARIZONA	092866	1260	03																
						FLOOR COVERINGS		8	A	3	3	J	0000	0		J	1	H							
						ARIZONA	090169	1260	03																
						LANDSCAPING - GROUNDSKEEPING		8	A	3	4	J	01B	1	B	J	1	I							
						LANDSCAPING - GROUNDSKEEPING		8	A	8	4	J	01B	1	B	J	1	I							
						WASHINGTON	087209	1020	48																
						MAINT-REPAIR-ALTER/FAMILY HO		8	A	3	4	J	01B	1	B	J	1	I							
						WASHINGTON	087209	2350	48																
						MAINT-REPAIR-ALTER/FAMILY HO		8	A	3	4	J	01B	1	B	J	1	I							

ALPHABETIC DETAIL LISTING

S M  
V O 1111 222222 22 22222  
C N 55555 AAAA AAAAAA BB CCCCC 3

YUTAN CONSTRUCTION CO INC  
5 L OCW85 0009 DACW85-82-C0028

YVONNES JANITORIAL SERVICE  
1 I OKF24 0208 DAKF24-83-D0171

Z & H CONSTRUCTION CO  
1 I OCA27 0274 DACA27-83-C0140

Z A N CO  
3 K OFF30 0172 F41608-83-C0235

Z A N CO  
4 I 00900 2854 DLA900-83-C2693  
CONTRACTOR

Z SEIDLITZ  
1 I OJA04 0645 DAJA04-83-C0966  
1 I OJA06 0518 DAJA06-83-C5200  
LOCATION

Z U K ZELTBAU  
1 I OJA37 1473 DAJA37-83-C0802

ZACHRY H B CO  
1 D OCA83 0005 DACA83-83-C0005

ZACHRY H B CO  
4 E 00900 1906 DLA900-83-C1767

ZACHRY H B CO  
1 B OCA63 0116 DACA63-82-C0099  
1 G OCA63 0327 DACA63-82-C0099  
LOCATION

ZACHRY H B CO  
5 L OCW63 0005 DACW63-82-C0092  
5 D OCW63 0051 DACW63-82-C0092  
5 I OCW63 0151 DACW63-82-C0092  
5 I OCW63 0152 DACW63-82-C0092  
5 L OCW63 0006 DACW63-82-C0157  
5 D OCW63 0055 DACW63-82-C0157



ALPHABETIC DETAIL LISTING

9 9	1 1 1 1 1	1 1 9 2 2 2	1
999 C D 10A 10B 10C 11	DESCRIPTION OF CMDTY/SRVC	2 3 4 5 6 1717	8 9 A 0 1 3 24 500000000
FAIRBANKS	ALASKA	974510 0770 02	
5 2 2 Y222 000 C2	CONSTRUCTION/HIGHWAYS-ROADS-	8 A 7 4 J 01B	1 B J 1 K 37
NEW ORLEANS	LOUISIANA	082149 2020 19	
5 2 2 S201 000 S1	CUSTODIAL - JANITORIAL	8 A 3 4 J 01B	1 B J 1 H 31
PERU	INDIANA	094354 4230 15	
1 2 2 Y169 000 C2	CONSTRUCTION/OTHER RESIDENTI	8 A 3 4 J 01B	1 B J 1 I 3,094
MASPETH	NEW YORK	012069 4990 33	
5 2 2 8475 000 A9	SPEC FLIGHT CLOTHING & ACCES	8 A 3 6 J 01B	1 B J 1 K 60
RIDGEWOOD	NEW YORK	012069 7155 33	
5 2 2 5820 000 A7	RADIO TV EQUIPMENT EXCEPT AI	6 A 3 4 J 01B	1 B J 1 H 43
	2 103		
	GERMANY	093532 0000 6Y	
5 2 2 Z299 000 C2	MAINT-REPAIR-ALTER/OTHER NON	7 9 3 5 L 06	1 B J 1 I 37
5 2 2 Z299 000 C2	MAINT-REPAIR-ALTER/OTHER NON	7 9 3 5 L 06	1 B J 1 I 313
	2 350		
	GERMANY	092570 0000 6Y	
5 2 2 W083 000 S1	LEASE-RENTAL OF EQ/TEXTILES-	7 9 3 5 L 06	1 B J 1 H 350
	T T PAC IS	974640 0000 TT	
5 2 2 Y129 000 C2	CONSTRUCTION/OTHER AIRFIELD	8 4 3 5 A 1026 5 B	J 1 D 85
MOUNT VERNON	NEW YORK	974640 5500 33	
5 2 2 5905 000 A7	RESISTORS	6 A 3 5 B 1013 5 B	J 1 E 110
CARSWELL AFB	TEXAS	974640 1335 44	
5 2 2 Z124 000 C2	MAINT-REPAIR-ALTER/AIRPORT	R 8 A 8 3 C 0000 0	J 4 D 68
5 2 2 Z124 000 C2	MAINT-REPAIR-ALTER/AIRPORT	R 8 A 8 3 C 0000 0	J 4 D 174
	2 246		
CEDAR HILL	TEXAS	974640 1380 44	
5 2 2 Y222 000 C2	CONSTRUCTION/HIGHWAYS-ROADS-	8 A 7 3 C 0000 0	J 4 J 1,000
5 2 2 Y222 000 C2	CONSTRUCTION/HIGHWAYS-ROADS-	8 A 4 3 C 0000 0	J 1 A 2,400
5 2 2 Y222 000 C2	CONSTRUCTION/HIGHWAYS-ROADS-	8 A 7 3 C 0000 0	J 4 G 700
5 2 2 Y222 000 C2	CONSTRUCTION/HIGHWAYS-ROADS-	8 A 7 3 C 0000 0	J 4 I 124
5 2 2 Y222 000 C2	CONSTRUCTION/HIGHWAYS-ROADS-	8 A 7 3 C 0000 0	J 4 J 660
5 2 2 Y222 000 C2	CONSTRUCTION/HIGHWAYS-ROADS-	8 A 7 3 C 0000 0	J 4 A 2,200

-----  
 S M  
 V O 1111 222222 22 22222 5  
 C N 55555 AAAA AAAAAA BB CCCCC 3 A  
 -----

ZACHRY H B CO  
 5 H OCW63 0118 DACW63-82-C0157 D  
 5 H OCW63 0120 DACW63-82-C0157 D  
 5 I OCW63 0153 DACW63-82-C0157 D  
 LOCATION TO  
 CONTRACTOR TO

ZACKY FOODS  
 4 K 00137 0109 DLA137-83-CHM42 B

ZAEH FRANK GMBH  
 1 G OJA04 0433 DAJA04-82-C0974 B  
 1 E OJA04 0373 DAJA04-83-C0402 B  
 1 H OJA04 0491 DAJA04-83-C0438 B  
 1 I OJA04 0657 DAJA04-83-C0795 B  
 1 I OJA04 0652 DAJA04-83-C0988 B  
 1 I OJA04 0624 DAJA04-83-C0991 B  
 LOCATION TO

ZAHID INTERNATIONAL MOTOR CO LTD  
 1 A OCA91 0009 DACA91-83-C0005 B

ZAINO F N & ASSOCIATES  
 2 I C2472 C022 N62472-82-C1350 D

ZAINO F N & ASSOCIATES  
 4 I 00004 0049 DLA004-83-0000 B

CONTRACTOR TO

ZAK TECHNOLOGIES  
 1 H OAK11 2261 DAAK11-83-C0046 B

ZAMA S R L  
 1 I OCA90 1337 DACA90-82-D0132 B  
 1 I OCA90 1338 DACA90-82-D0132 B  
 LOCATION TO

ZAMBONI FRANK J & CO  
 3 H OBA05 0192 F05611-83-C0108 B

ZAMORA CONSTRUCTION CO  
 3 I OTA28 0104 F02601-83-C0065 A  
 3 I OTA28 0106 F02601-83-D0007 A  
 LOCATION TO

9 9	1 1 1 1 1	1 1 9 2 2 2		
99 C D 10A 10B 10C 11	DESCRIPTION OF COMDIT/SVCS	2 3 4 5 6 171/ 8 9 A 0 1	UNIT NUMBER	
<b>EDAR HILL TEXAS 974640 1380 44</b>				
2 2 Y222 000 C2	CONSTRUCTION/HIGHWAYS-ROADS-	8 A 7 3 M 0000 0	J I F	500
2 2 Y222 000 C2	CONSTRUCTION/HIGHWAYS-ROADS-	8 A 7 3 M 0000 0	J I F	500
2 2 Y222 000 C2	CONSTRUCTION/HIGHWAYS-ROADS-	8 A 7 3 C 0000 0	J I F	500
9	8,724			
13	9,156			
<b>SOUTH EL MONTE CALIFORNIA 041752 6705 05</b>				
2 2 8905 000 B2	MEAT POULTRY AND FISH	6 2 3 5 J 09	1 B J I F	51
<b>GERMANY 974705 0000 0Y</b>				
2 2 Z163 000 C2	MAINT-REPAIR-ALTER/TROOP HOU	7 9 6 5 L 06	1 B J I F	27
2 2 Z162 000 C2	MAINT-REPAIR-ALTER/RECREATIO	7 9 3 5 L 06	1 B J I F	11
2 2 Z199 000 C2	MAINT-REPAIR-ALTER/MISCELLAN	7 9 3 5 L 06	1 B J I H	125
2 2 Z163 000 C2	MAINT-REPAIR-ALTER/TROOP HOU	7 9 3 5 L 06	1 B J I F	145
2 2 Z179 000 C2	MAINT-REPAIR-ALTER/OTHER WAR	7 9 3 5 L 06	1 B J I F	189
2 2 Z163 000 C2	MAINT-REPAIR-ALTER/TROOP HOU	7 9 3 5 L 06	1 B J I F	145
6	720			
<b>S ARABIA 030741 0000 SR</b>				
2 2 3895 000 C9A	MISCELLANEOUS CONSTRUCTION	E 7 9 3 J	L	3,856
<b>CRANSTON RI 024576 0120 40</b>				
2 2 R113 000 C2	A/E CONSTRUCTION /EDUCATION	8 A 6 6 J 01B	2 B J I K	51
<b>MEMPHIS TENNESSEE 024576 1900 43</b>				
2 2 S112 000 S1	UTILITIES/ELECTRICTY	6 3 4 5 P 1005 7 B	J I H	59
2	133			
<b>CHAMPAIGN ILLINOIS 064287 1580 14</b>				
2 2 AZ12 000 S1	RDTE/OTHER RESEARCH AND DEVE	8 A 3 5 J 11	2 B J I H	11
<b>ITALY 084041 0000 IT</b>				
2 2 R211 000 C2	ARCHITECT-ENGINEER SERVICES	7 9 4 5 L 06	2 B J I I	61
2 2 R211 000 C2	ARCHITECT-ENGINEER SERVICES	7 9 4 5 L 06	2 B J I I	61
2	65			
<b>PARAMOUNT CALIFORNIA 974736 5130 05</b>				
2 2 2305 000 C9E	GROUND EFFECT VEHICLES	8 A 3 5 J 1001 6 B	J I H	33
<b>DAVIS MONTHAN AFB ARIZONA 064645 0250 03</b>				
2 2 Z299 000 C2	MAINT-REPAIR-ALTER/OTHER NON	8 A 3 4 J 01B	1 B J I I	99
2 2 Z299 000 C2	MAINT-REPAIR-ALTER/OTHER NON	8 A 4 4 J 01B	1 B J I I	30
2	132			

14PC613 ALPHABETIC DETAIL LISTING

S M  
V O 1111 222222 22 22222 5 7  
C N 55555 AAAA AAAAAA BB CCCCC 3 A C

<b>ZAMPELL REFRACTORIES INC</b>				
2 I	PC144 0470	N00102-83-C0173	B C	
<b>ZANDO MARTIN &amp; MILSTEAD INC</b>				
1 I	OCA31 0282	DACA31-83-C0162	D C	
<b>ZANDO MARTIN &amp; MILSTEAD INC</b>				
2 E	C2470 L165	N62470-82-C7863	D C	
2 E	C2470 L177	N62470-82-C7863	D C	
		LOCATION	TOTAL	
		CONTRACTOR	TOTAL	
<b>ZANDRI CONSTRUCTION CORP</b>				
1 L	OAA22 0028	DAAA22-83-C0114	B C	
<b>ZANNAKIS MICHAEL</b>				
3 I	ODF06 0026	F61173-83-C0002	B C	
3 J	ODF06 0034	F61173-83-C0007	B C	
3 I	ODF06 0043	F61173-83-C0009	B C	
		LOCATION	TOTAL	
<b>ZANT R W CO</b>				
4 L	00137 0143	DLA137-83-CR199	B C	
4 I	00137 0758	DLA137-83-CS150	B C	
4 I	00137 0777	DLA137-83-CS155	B C	
		LOCATION	TOTAL	
<b>ZANTOP INTERNATIONAL AIRLINES INC</b>				
3 J	00A02 0016	F11626-82-C0071	B C	
3 C	00A02 0340	F11626-82-C0071	B C	
3 D	00A02 0397	F11626-82-C0071	B C	
		LOCATION	TOTAL	
<b>ZAPEX CORP</b>				
1 L	OAK70 0095	DAAK70-82-D0020	B C	
<b>ZAPPE GMBH</b>				
1 D	OJA02 0137	DAJA02-83-C0243	B C	
1 I	OJA02 0312	DAJA02-83-C0356	B C	
		LOCATION	TOTAL	
<b>ZAPTON MFG CO</b>				
1 K	OAE07 0019	DAAE07-82-C2742	B C	
1 K	OAE07 0207	DAAE07-82-C6119	B C	
1 K	OAE07 0153	DAAE07-82-C6260	E C	
1 K	OAE07 0558	DAAE07-82-C6280	B C	

9 9		1 1 1 1		1 1 9 2 2 2	
C D	10A 10B 10C 11	DESCRIPTION OF COMDTY/SRVC	2 3 4 5 6 1717	8 9 A 0 1 3 7	11 12 13 14 15
ERLY		MASS	065859 0260 22		
2 2	3424 000 B9	METAL HEAT TREATING EQUIPMEN	8 4 3 6 J 01B	1 B	J 1 1
TH CHARLESTON		WVA	004275 2790 49		
2 2	R119 000 C2	A/E CONSTRUCTION /OTHER BUI	8 A 3 6 J 01B	2 B	J 1 1
AR GROVE		WVA	004275 2895 49		
2 2	R112 000 C2	A/E CONSTRUCTION /AIRFIELD	8 A 8 6 J 01B	2 B	J 1 C
2 2	R112 000 C2	A/E CONSTRUCTION /AIRFIELD	8 A 3 6 J 01B	2 B	J 1 C
	2	319			
	3	387			
ERVLLET		NEW YORK	974750 9010 33		
2 2	Z159 000 C2	MAINT-REPAIR-ALTER/OTHER IND	8 A 3 4 J 01B	1 B	J 1 K
		GREECE	033704 0000 GR		
3 2	Z125 000 C2	MAINT-REPAIR-ALTER/AIRPORT	7 9 3 5 L 06	1 B	J 1 H
3 2	Z119 000 C2	MAINT-REPAIR-ALTER/OTHER ADM	7 9 3 5 L 06	1 B	J 1 I
3 2	Y162 000 C2	CONSTRUCTION/RECREATIONAL BU	7 9 3 5 L 06	1 B	J 1 I
	3	467			
ANGELES		CALIFORNIA	974810 3880 05		
2 2	8910 000 B2	DAIRY FOODS AND EGGS	6 2 3 5 J 09	1 B	J 1 K
2 2	8910 000 B2	DAIRY FOODS AND EGGS	6 2 3 5 J 09	1 B	J 1 I
2 2	8910 000 B2	DAIRY FOODS AND EGGS	6 2 3 5 J 09	1 B	J 1 I
	3	90			
PLANTI		MICHIGAN	035836 6050 23		
2 2	V111 000 S1	AIR FREIGHT	8 A 7 5 J 16	1 B	J 1 J
2 2	V111 000 S1	AIR FREIGHT	8 A 7 5 J 16	1 B	J 1 C
2 2	V111 000 S1	AIR FREIGHT	8 A 7 5 J 16	1 B	J 1 D
	3	31,441			
		KOREA	071082 0000 KS		
2 2	L059 000 S1	TECH REF SERVICES /ELECTRICA	8 A 4 5 L 06	5 B	Y 1 L
		GERMANY	027230 0000 GY		
2 2	Z299 000 C2	MAINT-REPAIR-ALTER/OTHER NON	7 9 3 5 L 06	1 B	J 3 C
2 2	Z299 000 C2	MAINT-REPAIR-ALTER/OTHER NON	7 9 3 5 L 06	1 B	J 3 I
	2	137			
ROIT		MICHIGAN	001844 1440 23		
2 2	2540 DPS A4B	VEHICULAR FURNITURE AND ACCE	5 A 3 4 J 01B	1 B	J 1 J
2 2	2540 DPS A4B	VEHICULAR FURNITURE AND ACCE	5 A 3 4 J 01B	1 B	J 1 J
2 2	2540 OOC A4B	VEHICULAR FURNITURE AND ACCE	5 A 6 4 J 01B	1 B	J 1 J
2 2	2590 DPS A4B	MISCELLANEOUS VEHICULAR COMP	8 A 6 4 J 01B	1 B	J 1 K

APCS13 ALPHABETIC DETAIL LISTING C

S M  
V O 1111 222222 22 22222 5 7  
C N 55555 AAAA AAAAAA BB CCCCC 3 A C

ZAPTON MFG CO	
1 K OAE07 0434	DAAE07-83-CH042 B C
1 A OAE07 1400	DAAE07-83-CH236 D C
1 B OAE07 2312	DAAE07-83-CH236 D C
1 C OAE07 2561	DAAE07-83-CH236 D C
1 K OAE07 0414	DAAE07-83-CW031 B C
1 L OAE07 1098	DAAE07-83-CW113 B C
1 E OAE07 3973	DAAE07-83-C1005 B C
1 E OAE07 3972	DAAE07-83-C1110 B C
1 G OAE07 4832	DAAE07-83-C1469 B C
1 G OAE07 4833	DAAE07-83-C1486 B C
1 G OAE07 4898	DAAE07-83-C1490 B C
	LOCATION TOTAL

ZARB	
1 I OJA10 0245	DAJA10-83-C0291 B C

ZARN INC	
1 C OKF03 0132	DAKF03-83-C0047 B C
1 D OKF03 0132	DAKF03-83-C0047 1 B C
1 D OKF03 0132	DAKF03-83-C0047 2 B C
1 E OKF03 0185	DAKF03-83-C0047 B C
	LOCATION TOTAL

ZAZ ROOFING CONSTRUCTION CORP	
3 I OSB11 0081	F27604-83-C0044 D C

ZCON BUILDERS	
1 G OKF01 0105	DAKF01-83-C0075 B C

ZEAGER CONSTRUCTION INC	
1 A OBT15 0049	DABT15-83-C0088 E C

ZEBRA ELECTRONICS INC	
1 H OZD04 2195	MDA904-83-C1597 A C

ZECCO INC	
3 D OHV02 0062	F19650-83-C0023 C C

ZEE BUILDERS INC	
2 I C2472 B730	N62472-83-C6161 B C

9 9 1 1 1 1 1 1 1 9 2 2 2  
 C D 10A 10B 10C 11 DESCRIPTION OF COMDTY/SRVC 2 3 4 5 6 1717 8 9 A 0 1 3 34 154154 000

ROIT MICHIGAN 001844 1440 23  
 2 2 2540 DPS A4B VEHICULAR FURNITURE AND ACCE 5 A 3 4 J 01B 1 B J 1 J 111  
 2 2 2540 DFS A4B VEHICULAR FURNITURE AND ACCE 5 A 3 4 J 01B 1 B J 1 L 299  
 2 2 2540 DPS A4B VEHICULAR FURNITURE AND ACCE 5 A 6 4 J 01B 1 B J 1 B 111  
 2 2 2540 DPS A4B VEHICULAR FURNITURE AND ACCE 5 A 3 4 J 01B 1 B J 1 C 67  
 2 2 2540 DPS A4B VEHICULAR FURNITURE AND ACCE 5 A 3 4 J 01B 1 B J 1 J 76  
 2 2 2540 000 A4B VEHICULAR FURNITURE AND ACCE 5 A 3 4 J 01B 1 B J 1 L 165  
 2 2 2540 DNE A4B VEHICULAR FURNITURE AND ACCE 5 A 3 4 J 01B 1 B J 1 E 27  
 2 2 2540 DPS A4B VEHICULAR FURNITURE AND ACCE 5 A 3 4 J 01B 1 B J 1 E 1 042  
 2 2 5340 DNE A4B MISCELLANEOUS HARDWARE 5 4 3 5 J 02 1 B J 1 G 69  
 2 2 2510 DNJ A4B VEHICULAR CAB BODY FRAME STR 5 A 3 3 J 0000 0 J 1 G 69  
 2 2 2540 DNJ A4B VEHICULAR FURNITURE AND ACCE 5 A 3 4 J 01B 1 B J 1 G 81  
 15 2,841

GERMANY 087787 0000 GY  
 2 2 2179 000 C2 MAINT-REPAIR-ALTER/OTHER WAR 7 9 3 5 L 06 1 B J 1 I 27

DSVILLE NCAR 974874 4330 34  
 2 2 7240 000 C9E HOUSEHOLD AND COMMERCIAL UTI 8 A 3 5 J 1001 5 B J 1 C 57  
 2 2 7240 000 C9E HOUSEHOLD AND COMMERCIAL UTI 8 A 3 5 A 1001 5 B J 1 C 57  
 2 2 7240 000 C9E HOUSEHOLD AND COMMERCIAL UTI 8 A 3 5 J 1001 5 B J 1 C 57  
 2 2 7240 000 C9E HOUSEHOLD AND COMMERCIAL UTI 8 A 6 5 A 1001 5 B J 1 E 57  
 2 106

SE AFB NH 094926 0595 30  
 2 2 2199 000 C2 MAINT-REPAIR-ALTER/MISCELLAN 8 A 3 4 J 01B 1 B J 1 I 111

LAND CALIFORNIA 091582 4790 05  
 2 2 2111 000 C2 MAINT-REPAIR-ALTER/OFFICE BU 8 A 3 4 J 01B 1 B J 1 F 173

ST BEN HARRISON INDIANA 088623 1700 15  
 1 2 2162 000 C2 MAINT-REPAIR-ALTER/RECREATIO 8 A 3 4 J 01B 1 B J 1 L 57

IONIUM MARYLAND 068882 2820 21  
 2 2 5999 000 A7 MSC ELECTRICAL AND ELECTRONI 6 1 3 5 J 12 1 B J 1 H 20

ISCOM AFB MASS 062800 1107 22  
 2 2 2241 000 C2 MAINT-REPAIR-ALTER/FUEL SUPP 8 A 3 4 J 01B 1 B J 1 D 114

WAT LAKES ILLINOIS 094491 3710 14  
 2 2 2119 000 C2 MAINT-REPAIR-ALTER/OTHER ADM 8 A 3 4 J 01B 1 B J 1 I 228

5 7	9 9						1 1 1 1		1 1 9 2 2 2							
A C 8 999	C D 10A	10B	10C	11	DESCRIPTION OF CMDTY/SRVC	2 3 4 5 6	1717	8 9 A	0 1 3 2	2	\$35500	10000				
PHILADELPHIA PA 042347 4005 39																
B C Z 1	2 2	AC61	000	S1	RDTE/ELECTRONICS AND COMMUNI	8 A	6 5	J 11	5 B	U 1 C						26
B C A 1	2 2	AC62	000	A7	RDTE/ELECTRONICS AND COMMUNI	8 A	3 5	J 11	5 B	J 1 L						94
B C A 1	2 2	9999	000	A7	MISCELLANEOUS ITEMS	8 A	8 5	J 17B	5 A	J 1 D						95
B C Z 5	2 2	AD92	000	A7	RDTE/OTHER DEFENSE	8 A	7 5	J 11	2 B	J 1 K						72
TOTAL 4 287																
LOUISVILLE KENTUCKY 094073 2280 18																
D C E 5	2 2	J043	000	C9E	MAINT-REPAIR OF EQ/PUMPS & C	8 A	3 4	J 01B	1 B	J 1 F						273
MEMPHIS TENNESSEE 091840 1900 43																
C C A 5	2 2	W070	000	S1	LEASE-RENTAL OF EQ/ADP EQUIP	3 6 4 1				E						43
MURDOCK ILLINOIS 975047 6115 14																
E C A 5	2 2	9110	000	A8B	FUELS SOLID	6 A	3 5	C 1026	1 B	K 2 L						755
SPARTA ILLINOIS 975047 8320 14																
E C A 5	3 2	9110	000	A8B	FUELS SOLID	6 A	3 5	C 1026	1 B	K 2 F						52
F C A 5	3 2	9110	000	A8A	FUELS SOLID	6 6 6 5	D 1026	7 B		K 1 G						52
TOTAL 2 104																
TOTAL 3 859																
LA JOLLA CALIFORNIA 048982 3430 05																
B C A 1	2 2	6780	000	C9E	PHOTOGRAPHIC SETS KITS AND	0 8 A	3 5	J 1001	5 B	J 1 L						451
B A A 5	2 2	6760	000	C9C	PHOTOGRAPHIC EQUIPMENT AND	A 5 A	3 5	A 1013	5 A	J 2 K						2,090
B A A 5	2 2	6740	000	C9C	PHOTO DEVELOPLNG AND FINISHI	5 A	3 5	J 1013	4 B	J 1 B						2,616
TOTAL 3 5,847																
GREECE 975065 0000 GR																
E C A 5	2 2	6515	000	C9B	MEDICAL SURGICAL INSTRUMENTS	6 A	3 5	L 07	6 B	J 1 F						38
GERMANY 975065 0000 GY																
B C Z 5	3 2	5220	000	C9A	INSPECTION GAGES & PRECISION	7 9 3 5	L 06		6 B	J 1 C						129
B C A 5	2 2	6530	000	C9B	HOSPITAL FURNITURE EQUIP UTE	6 A	3 5	L 07	6 B	J 1 D						29
TOTAL 2 158																
NEW YORK NEW YORK 975065 5740 33																
B C Z 1	2 2	6630	000	C9E	CHEMICAL ANALYSIS INSTRUMENT	3 6 4 1				J						68
THORNWOOD NEW YORK 975065 8440 33																
B C Z 5	3 2	6650	000	C9B	OPTICAL INSTRUMENTS	3 6 4 1				C						33
B C B 5	2 2	6650	000	C9E	OPTICAL INSTRUMENTS	3 6 4 1				C						77
B C A 5	2 2	6650	000	C9B	OPTICAL INSTRUMENTS	6 A	3 5	B 07	6 B	J 1 K						345
TOTAL 3 455																
TOTAL 7 719																

MPC613 ALPHABETIC DETAIL LIS

S M  
V O 1111 222222 22 2222  
C N 55555 AAAA AAAAAA BB CCCC

ZELCO MAGNETIC & ELECTRONIC C  
4 H 00400 4040 DLA400-83-C291  
4 H 00400 3880 DLA400-83-C291  
LOCATI

ZELCO MAGNETIC & ELECTRONIC C  
1 A OAB07 3425 DAAB07-83-CC01  
1 D OAB07 4019 DAAB07-83-CC02  
1 F OAB07 4564 DAAB07-83-CC02  
1 H OAB07 4868 DAAB07-83-CC06  
1 E OAB07 0499 DAAB07-83-C014  
1 D OAH01 0976 DAAH01-83-C045  
1 D OAH01 1076 DAAH01-83-C049  
1 L OZD04 0689 MDA904-83-C055  
1 D OZD04 1185 MDA904-83-C066  
4 B 00400 1389 DLA400-83-C098  
LOCATI  
CONTRAC

ZELLER & BANDSCHUH  
1 I OJA06 0419 DAJA06-83-C617

ZELLER CORP THE  
1 D OAE07 3195 DAAE07-83-C075  
4 J 00700 0014 DLA700-83-C018  
4 H 00700 4100 DLA700-83-C308  
LOCATI

ZELLERBACH PAPER CO  
2 I LA418 0022 N00244-82-D156  
2 I LA418 0025 N00244-83-D157  
LOCATI

ZELLERBACH PAPER CO  
4 I 00003 0029 DLA003-83-C001

ZELLERS PARKING LOT MAINTENAN  
2 I C2474 H829 N62474-83-C325  
2 I C2474 H830 N62474-83-C325  
LOCATI

ZENITH CONSTRUCTION CO  
3 J OFH03 0021 F04699-83-C060  
3 H OFH03 0259 F04699-83-C060  
3 I OFH03 0312 F04699-83-C068  
LOCATI

MPC613 ALPHABETIC DETAIL LI

7	9 9					1 1 1 1 1			1 1 9 2 2 2	
C 8	999 C D	10A	10B 10C	11	DESCRIPTION OF COMDTY/SRVC	2 3 4 5 6	1717	8 9 A	0 1 3 24	\$\$\$ (000)

S M  
V O 1111 222222 22 222  
C N 55555 AAAA AAAAAA BB CCC

COMPTON		CALIFORNIA		063273	1390	05					
C A	7 2 2	5995	000 A7	CABLE CORD WIRE ASSEMBLIES -	6 A	3 4	J 01B	1 B	J 1 H		209
C A	7 2 2	5995	000 A7	CABLE CORD WIRE ASSEMBLIES -	6 A	3 4	J 01B	1 B	J 1 H		46
TOTAL		2		255							

ZENITH DREDGE CO  
5 I OCW35 0101 DACW35-83-C00  
5 I OCW35 0102 DACW35-83-C00  
LOCAT

HAWTHORNE		CALIFORNIA		063273	2940	05					
C A	5 2 2	5805	000 A7	TELEPHONE AND TELEGRAPH EQUI	8 A	3 4	J 01B	1 B	J 1 L		75
C A	5 2 2	5805	000 A7	TELEPHONE AND TELEGRAPH EQUI	8 A	3 4	J 01B	1 B	J 1 C		50
C A	5 2 2	5805	000 A7	TELEPHONE AND TELEGRAPH EQUI	8 A	6 4	J 01B	1 B	J 1 F		28
C A	5 2 2	5805	000 A7	TELEPHONE AND TELEGRAPH EQUI	8 A	3 4	J 01B	1 B	J 1 G		489
C A	5 2 2	7040	000 A7	PUNCHED CARD EQUIP	8 A	3 4	J 01B	1 B	J 1 E		39
C A	5 2 2	1430	CMC A2	GUIDED MISSILE REMOTE CONTR	8 A	3 4	J 01B	1 B	J 1 D		26
C A	5 2 2	1430	CMC A2	GUIDED MISSILE REMOTE CONTR	8 A	3 4	J 01B	1 B	J 1 D		56
C A	5 2 2	5999	000 A7	MSC ELECTRICAL AND ELECTRONI	8 1	3 5	J 1012	1 B	J 1 L		42
C A	5 2 2	5999	000 A7	MSC ELECTRICAL AND ELECTRONI	8 1	3 5	J 12	1 B	J 1 B		27
C A	5 2 2	5995	000 A7	CABLE CORD WIRE ASSEMBLIES -	6 A	3 4	J 01B	1 B	J 1 A		245
TOTAL		10		1,077							
TOTAL		12		1,332							

ZENTEC CORP  
1 E OZD04 1471 MDA904-83-C05  
1 I OZD04 2873 MDA904-83-C05  
LOCAT

C Z	5 2 2	Z242	000 C2	MAINT-REPAIR-ALTER/HEATING &	7 9	3 5	L 06	1 B	J 1 I		46
-----	-------	------	--------	------------------------------	-----	-----	------	-----	-------	--	----

ZEPHYR ALUMINUM PRODUCTS INC  
1 C OAA08 0120 DAAA08-83-C00

DEFIANCE		OHIO		975120	2240	36					
C A	5 2 2	2520	DCG A4A	VEHICULAR POWER TRANSMISSION	5 A	3 5	J 1013	1 B	J 1 D		45
C A	7 2 2	2520	000 A5	VEHICULAR POWER TRANSMISSION	6 A	3 4	J 01B	1 B	J 1 J		131
C A	5 2 2	2520	000 A5	VEHICULAR POWER TRANSMISSION	6 A	3 4	J 01B	1 B	J 1 G		30
TOTAL		3		206							

ZEPHYR MFG CO INC  
3 D OFJ04 2218 F09603-83-C06

ZEPHYR PRODUCTS INC  
4 B 00400 1494 DLA400-83-C11  
4 D 00400 2175 DLA400-83-C11  
4 H 00400 3908 DLA400-83-C29  
LOCAT

SAN DIEGO		CALIFORNIA		975240	6060	05					
C B	1 2 2	3610	000 C9E	PRINTING DUPLICATING & BOOKB	1 6	4 1			G		33
C B	1 2 2	3610	000 C9E	PRINTING DUPLICATING & BOOKB	1 6	4 1			I		57
TOTAL		2		90							

ZEPPELIN METALLWERK GMBH  
1 C OJA37 0423 DAJA37-82-D01.  
1 C OJA37 0545 DAJA37-82-D01.  
1 D OJA37 0280 DAJA37-82-D01.  
1 E OJA37 1106 DAJA37-82-D01.  
1 C OJA37 0635 DAJA37-82-D03:  
1 G OJA37 1064 DAJA37-82-D03:  
1 G OJA37 1065 DAJA37-82-D03:  
1 H OJA37 1423 DAJA37-82-D03:  
1 I OJA37 1491 DAJA37-82-D03:  
1 C OJA37 0642 DAJA37-82-G00  
1 E OJA37 0412 DAJA37-82-G00  
1 E OJA37 0491 DAJA37-82-G00  
1 E OJA37 0492 DAJA37-82-G00  
1 G OJA37 0735 DAJA37-82-G00  
1 G OJA37 0746 DAJA37-82-G00  
1 G OJA37 0756 DAJA37-82-G00  
1 G OJA37 7081 DAJA37-82-G00  
1 I OJA37 0411 DAJA37-82-G00  
1 C OJA37 0629 DAJA37-83-C00  
1 E OJA37 1077 DAJA37-83-D02  
1 G OJA37 1343 DAJA37-83-D02

LOUISVILLE		KENTUCKY		975240	2280	18					
C B	1 2 2	3540	000 B9	WRAPPING AND PACKAGING MACHI	6 A	3 3	B 0000	0	J 1 I		43
TOTAL		3		133							

YUMA		ARIZONA		061930	1260	03					
C E	1 2 2	Z224	000 C2	MAINT-REPAIR-ALTER/PARKING F	8 A	3 4	J 01B	1 B	J 1 G		44
C E	1 2 2	Z224	000 C2	MAINT-REPAIR-ALTER/PARKING F	8 A	4 4	J 01B	1 B	J 1 G		38
TOTAL		2		82							

MCCLELLAN AFB		CALIFORNIA		024406	4150	05					
C E	5 2 2	Z163	000 C2	MAINT-REPAIR-ALTER/TROOP HOU	8 A	3 4	J 01B	1 B	J 1 J		1,494
C E	5 2 2	Z163	000 C2	MAINT-REPAIR-ALTER/TROOP HOU	8 A	6 4	J 01B	1 B	J 1 H		26
C E	5 2 2	Z124	000 C2	MAINT-REPAIR-ALTER/AIRPORT R	8 A	3 4	J 01B	1 B	J 1 I		192
TOTAL		3		1,712							

		9 9		1 1 1 1 1 1 1 9 2 2 2											1			
5 7	A C 8 999 C D 10A 10B 10C 11	DESCRIPTION OF CMTDY/SRVC	2 3 4 5 6 1717 8 9 A 0 1 3 24	\$\$\$'S(1000)														
DULUTH		MINNESOTA		975270	1930	24												
D C E	5 2 2 Y216 000 C2	DREDGING		8 A 3 4 J 01B	1 B	J 1 I								300				
D C E	5 2 2 Y216 000 C2	DREDGING		8 A 7 4 J 01B	1 B	J 1 H								200				
TOTAL			2	500														
SANTA CLARA		CALIFORNIA		027879	6320	05												
B C A	5 2 2 5895 000 A7	MISCELLANEOUS COMMUNICATION		8 1 1 5 J 1001 5 A	J 1 C								353					
B C A	5 2 2 5895 000 A7	MISCELLANEOUS COMMUNICATION		8 1 7 5 J 1001 5 A	J 1 I								247					
TOTAL			2	600														
ROCK ISLAND		ILLINOIS		089897	7620	14												
B C E	1 2 2 Z153 000 C2	MAINT-REPAIR-ALTER/PRODUCTIO		8 A 3 4 J 01B	1 B	J 1 B								34				
MAMARONECK		NEW YORK		975510	4670	33												
B C Z	5 2 2 8910 000 B2	DAIRY FOODS AND EGGS		6 2 3 5 J 09	1 B	J 1 L								32				
INGLEWOOD		CALIFORNIA		975540	3190	05												
B C A	5 2 2 3448 000 B9	RIVETING MACHINES		8 A 3 6 J 01B	1 B	J 1 D								45				
LEAVENWORTH		KANSAS		066726	3070	17												
E C A	5 2 2 7125 000 C9E	CABINETS LOCKERS BINS AND SH		6 A 3 4 J 01B	1 B	J 1 B								156				
E C A	5 2 2 7125 000 C9E	CABINETS LOCKERS BINS AND SH		6 A 6 4 J 01B	1 B	J 1 C								173				
E C A	5 2 2 7125 000 C9E	CABINETS LOCKERS BINS AND SH		6 A 3 4 J 01B	1 B	J 1 H								171				
TOTAL			3	512														
		GERMANY		013503	0000	GY												
B C Z	5 3 2 J024 000 S1	MAINT-REPAIR OF EQ/TRACTORS		7 9 4 5 L 06	1 B	J 1 J								428				
B C Z	5 3 2 J024 000 S1	MAINT-REPAIR OF EQ/TRACTORS		7 9 4 5 L 06	1 B	J 1 K								208				
B C Z	5 3 2 J024 000 S1	MAINT-REPAIR OF EQ/TRACTORS		7 9 4 5 L 06	1 B	J 1 J								428				
B C Z	5 3 2 J024 000 S1	MAINT-REPAIR OF EQ/TRACTORS		7 9 4 5 L 06	5 B	J 2 E								169				
B C Z	5 3 2 J024 000 S1	MAINT-REPAIR OF EQ/TRACTORS		7 9 4 5 L 06	1 B	Y 1 K								4,093				
B C Z	5 3 2 J024 000 S1	MAINT-REPAIR OF EQ/TRACTORS		7 9 7 5 L 06	1 B	Y 1 D								717				
B C Z	5 3 2 J024 000 S1	MAINT-REPAIR OF EQ/TRACTORS		7 9 7 5 L 06	1 B	Y 1 A								3,903				
B C Z	5 3 2 J024 000 S1	MAINT-REPAIR OF EQ/TRACTORS		7 9 4 5 L 06	5 B	Y 1 H								2,435				
B C A	5 3 2 J024 000 S1	MAINT-REPAIR OF EQ/TRACTORS		7 9 4 5 L 06	5 B	Y 1 H								1,612				
B C Z	5 2 2 J038 000 S1	MAINT-REPAIR OF EQ/CONSTRUCT		7 9 4 5 L 06	5 B	J 1 L								33				
B C Z	5 2 2 J038 000 C9A	MAINT-REPAIR OF EQ/CONSTRUCT		7 9 4 5 L 06	5 B	J 1 J								25				
B C Z	5 2 2 J038 000 C9A	MAINT-REPAIR OF EQ/CONSTRUCT		7 9 4 5 L 06	5 B	J 1 J								25				
B C Z	5 3 2 J038 000 S1	MAINT-REPAIR OF EQ/CONSTRUCT		7 9 4 5 L 06	5 B	J 1 J								75				
B C Z	5 3 2 J038 000 S1	MAINT-REPAIR OF EQ/CONSTRUCT		7 9 4 5 L 06	5 B	J 1 A								50				
B C Z	5 3 2 J038 000 S1	MAINT-REPAIR OF EQ/CONSTRUCT		7 9 4 5 L 06	5 B	J 1 A								34				
B C Z	5 3 2 J038 000 S1	MAINT-REPAIR OF EQ/CONSTRUCT		7 9 4 5 L 06	5 B	J 1 A								34				
B C Z	5 3 2 J038 000 S1	MAINT-REPAIR OF EQ/CONSTRUCT		7 9 4 5 L 06	5 B	J 1 D								31				
B C Z	5 3 2 J038 000 S1	MAINT-REPAIR OF EQ/CONSTRUCT		7 9 4 5 L 06	5 B	J 1 J								31				
B C Z	5 2 2 3825 000 C9E	ROAD CLEARING AND CLEANING		7 9 3 5 L 06	1 B	J 1 L								42				
B C Z	5 3 2 J030 000 S1	MAINT-REPAIR OF EQ/MECH POWE		7 9 3 5 L 06	4 B	J 2 E								300				
B C Z	5 3 2 J024 000 A4B	MAINT-REPAIR OF EQ/TRACTORS		7 9 4 5 L 06	1 B	J 2 G								200				

S M  
V O  
C N 55555 AAAAAA BB CCC

ZEPPELIN METALLWERK GMBH  
LOCAT

ZERCOM CORP  
1 I QAA09 3905 DAAA09-83-C49  
2 I QA120 0618 N00406-83-C14  
LOCAT

ZEREGAS A SONS INC  
4 J 0013H 8045 DLA13H-83-C05  
4 K 0013H 8132 DLA13H-83-C05  
4 B 0013H 8362 DLA13H-83-C07  
4 B 0013H 8421 DLA13H-83-C07  
4 H 0013H 9034 DLA13H-83-C10  
LOCAT

ZEREK MARINE ENGINEERS  
2 A C2474 Y457 N62474-79-C5C  
2 E C2474 Y100 N62474-81-C8E  
2 I C2474 9819 N62474-83-CBC  
2 I C2474 Y374 N62474-83-C2E  
2 I C2474 9817 N62474-83-C64  
LOCAT

ZERNOW TECHNICAL SERVICE  
1 F OAK11 2171 DAAK11-83-C0C  
2 A MF107 0064 N60921-82-C0  
2 B MF107 0074 N60921-82-C0  
LOCAT

ZERO CORP  
1 H OAB07 0734 DAAB07-83-C0

ZERO CORP  
3 G OHC52 0198 F08650-83-C0C  
CONTR

ZERO MFG CO  
2 A LB300 0187 N0429A-83-C0

ZERO MFG CO  
1 E OAG54 0126 DAA054-83-C0

ZERO MFG CO  
2 D F7004 0720 M67004-83-C0  
2 I PB121 0301 N00163-83-C0

MPC613 ALPHABETIC DETAIL LIS

5 7 9 9 1 1 1 1 1 1 1 9 2 2 2  
 A C 8 999 C D 10A 10B 10C 11 DESCRIPTION OF CMDTY/SRVC 2 3 4 5 6 1717 8 9 A 0 1 3 24 \$\$\$\$\$\$(000)

S M  
 V O 1111 222222 22 2222  
 C N 55555 AAAA AAAAAA BB CCCC

TOTAL	21	GERMANY	013503	0000	GY	
MERRIFIELD		MINNESOTA		058928	4775	24
D C A 1	2 2 1285 000 A5	FIRE CONTROL RADAR EQUIP EXC		5 A 3 6 J 01B	1 B	J 1 I
B C A 1	2 2 5962 000 A7	MICROCIRCUITS - ELECTRONIC		8 A 3 5 J 1026	1 B	J 1 I
TOTAL	2	394				51
FAIR LAWN		NEW JERSEY		975600	1330	31
B C A 5	2 2 8920 000 B2	BAKERY AND CEREAL PRODUCTS		6 A 3 6 J 01B	1 B	J 1 J
B C A 5	2 2 8920 000 B2	BAKERY AND CEREAL PRODUCTS		6 A 3 4 J 01B	1 B	J 1 K
B C A 5	2 2 8920 000 B2	BAKERY AND CEREAL PRODUCTS		6 A 3 4 J 01B	1 B	J 1 A
B C A 5	2 2 8920 000 B2	BAKERY AND CEREAL PRODUCTS		6 A 3 4 J 01B	1 B	J 1 E
B C A 5	2 2 8920 000 B2	BAKERY AND CEREAL PRODUCTS		6 A 3 4 J 01B	1 B	J 1 H
TOTAL	5	234				47
OAK HARBOR		WASHINGTON		063595	2350	48
D C E 1	2 2 Y139 000 C2	CONSTRUCTION/OTHER EDUCATION		8 A 8 4 J 01B	1 B	J 1 K
E C E 1	2 2 Y169 000 C2	CONSTRUCTION/OTHER RESIDENTI		8 A 3 4 J 01B	1 B	J 1 C
D C E 1	2 2 Z119 000 C2	MAINT-REPAIR-ALTER/OTHER ADM		8 A 3 4 J 01B	1 B	J 1 I
D C E 1	2 2 Z291 000 C2	MAINT-REPAIR-ALTER/RECREA NO		8 A 3 4 J 01B	1 B	J 1 I
D C E 1	2 2 Z299 000 C2	MAINT-REPAIR-ALTER/OTHER NON		8 A 3 4 J 01B	1 B	J 1 I
TOTAL	5	1,031				61
SAN DIMAS		CALIFORNIA		082214	6070	05
B C Z 5	2 2 AD22 000 S1	RDTE/DEFENSE SERVICES		8 A 3 5 J 11	5 B	U 1 E
B C A 1	2 2 R414 000 A6	MGT SERVICES/SYSTEMS ENGINEE		8 A 7 5 J 11	5 B	U 1 A
B C A 1	2 2 R414 000 A6	MGT SERVICES/SYSTEMS ENGINEE		8 A 7 5 J 11	5 B	U 1 B
TOTAL	3	295				30
BURBANK		CALIFORNIA		058468	0820	05
C C A 5	2 2 6230 000 A7	ELECTRIC PORTABLE & HAND LIG		8 A 6 3 C 0000	0	J 1 H
TOTAL						41
EL MONTE		CALIFORNIA		058468	2020	05
B C A 5	2 2 7050 000 A7	ADP COMPONENTS		8 A 3 5 A 1001	5 B	J 1 G
TOTAL	2	88				47
BURBANK		CALIFORNIA		975661	0820	05
D C A 1	2 2 7125 000 A7	CABINETS LOCKERS BINS AND SH		8 A 3 3 D 0000	0	J 1 L
TOTAL						62
CLEARWATER		FLORIDA		975661	0670	10
D C A 5	2 2 5140 000 A7	TOOL AND HARDWARE BOXES		8 A 3 3 C 0000	0	J 1 E
TOTAL						118
ST PETERSBURG		FLORIDA		975661	3380	10
B C A 5	2 2 4940 000 C9E	MISCELLANEOUS MAINTENANCE EQ		8 E 3 5 B 02	1 B	J 1 C
B C A 5	2 2 5999 000 A7	MSC ELECTRICAL AND ELECTRONI		8 4 3 5 A 1001	5 A	J 1 H
TOTAL						149

ZERO MFG CO  
 ZERO MFG CO  
 1 E OAB07 0476 DAAB07-83-C013  
 2 C PB121 0154 N00163-83-C011  
 2 I PB121 0281 N00163-83-C021  
 2 I MC201 0187 N00174-83-C022  
 4 C 00900 1951 DLA900-83-C130  
 4 G 00900 2419 DLA900-83-C225  
 LOCATI

ZERO MFG CO  
 3 H OFD10 0289 F34650-83-C015  
 3 F OFF20 0521 F41608-83-C107  
 3 H OFE02 0267 F42650-83-C346  
 LOCATI  
 CONTRAC

ZERO ONE ZERO  
 2 I RC100 0252 N00181-83-C019

ZERONDA F J INC  
 1 I OAG60 0199 DAAG60-81-D0315  
 1 A OAG60 0064 DAAG60-82-D0315  
 LOCATIC

ZESCO INC  
 3 I OTA26 0054 F09607-83-C0049

ZETA LABORATORIES INC  
 1 E OZD04 1702 MDA904-83-C1428  
 1 H OZD04 2242 MDA904-83-C1678  
 1 I OZD04 2731 MDA904-83-C1756  
 2 G JA113 5389 N00104-83-C627C  
 2 B PB121 0066 N00163-83-C0053  
 2 F PF161 0519 N62269-82-C0078  
 3 L OFH02 0514 F04606-83-C0157  
 3 A OFH02 0876 F04606-83-C0277  
 3 C OFH02 1291 F04606-83-C0357  
 3 B OFF50 0472 F41608-83-C0655  
 LOCATIC

ZETA MACHINE CORP  
 1 G OAB07 4658 DAAB07-83-CE117



OCTOBER - SEPTEMBER FY 83.

PAGE 8107

-----  
 7 9 9 1 1 1 1 1 1 1 9 2 2 2  
 C 8 999 C D 10A 10B 10C 11 DESCRIPTION OF CMDTY/SRVC 2 3 4 5 6 1717 8 9 A 0 1 3 24 \$\$\$\$\$\$(000)  
 -----

TAL	ST PETERSBURG 2	FLORIDA 179	975661	3380	10										
MONSON		MASS		975661	1730	22									
C A	5	2 2 6230	000 A7	ELECTRIC PORTABLE & HAND LIG	8 A	3 3 C	0000	0		J	1	E		118	
C A	5	2 2 8145	000 C9E	SPECIALIZED SHIPPING & STORA	8 A	3 3 C	0000	0		J	1	C		43	
C A	5	2 2 5999	000 C9E	MSC ELECTRICAL AND ELECTRONI	8 4	3 5 A	1001	5 B		J	1	H		107	
C A	5	2 2 4935	000 A2	GUIDED MISSILE MAINTENANCE E	8 A	3 3 C	0000	0		J	1	I		67	
C A	5	2 2 5825	000 A7	RADIO NAVIGATION EQUIP - EXC	6 A	3 5 B	1013	5 B		J	1	C		29	
C A	5	2 2 5962	000 A7	MICROCIRCUITS - ELECTRONIC	6 A	3 5 A	1013	5 B		J	1	G		51	
TAL		6		415											
WASHINGTON		MISSOURI		975661	8420	26									
C A	1	2 2 4940	000 C9E	MISCELLANEOUS MAINTENANCE EQ	8 A	3 5 J	1013	1 B		J	1	G		54	
C A	1	2 2 4940	000 C9E	MISCELLANEOUS MAINTENANCE EQ	8 A	3 J						F		50	
C A	1	1 2 4940	000 C9E	MISCELLANEOUS MAINTENANCE EQ	8 A	3 3 J	0000	0		J	1	H		70	
TAL		3		174											
TAL		13		948											
PORTSMOUTH		VIRGINIA		094982	3210	47									
C B	1	2 2 W099	000 C9E	LEASE-RENTAL OF EQ/MISCELLAN	8 4	3 5 B	02	1 B		J	1	H		84	
WEST POINT MIL RES		NEW YORK		031873	9200	33									
C E	5	2 2 Z244	000 C2	MAINT-REPAIR-ALTER/SEWERAGE	8 A	6 5 J	1017	5 A		J	1	I		44	
C E	1	2 2 Z244	000 C2	MAINT-REPAIR-ALTER/SEWERAGE	8 A	4 4 J	01B	1 B		J	1	L		70	
TAL		2		114											
MOODY AFB		GEORGIA		082977	4040	11									
C E	5	1 2 Z159	000 C2	MAINT-REPAIR-ALTER/OTHER IND	8 A	3 4 J	01B	1 B		J	1	I		62	
SANTA CLARA		CALIFORNIA		975725	6320	05									
C A	5	2 2 5999	000 A7	MSC ELECTRICAL AND ELECTRONI	8 1	3 5 A	1001	5 B		J	1	D		43	
C A	5	2 2 5999	000 A7	MSC ELECTRICAL AND ELECTRONI	8 1	3 5 J	1001	5 B		J	1	H		34	
C A	5	2 2 5895	000 A7	MISCELLANEOUS COMMUNICATION	8 1	3 5 J	1001	5 B		J	1	I		54	
C A	1	2 2 5865	000 A7	ELCT COUNTERMEASURES & QUICK	8 A	3 5 J	1015	1 B		J	1	G		34	
C A	1	2 2 5915	000 A7	FILTERS AND NETWORKS	8 A	3 4 J	01B	1 B		J	1	L		140	
C A	1	2 2 AC62	000 A7	RDTE/ELECTRONICS AND COMMUNI	8 A	7 5 J	11	5 B		U	1	F		65	
C A	5	2 2 5895	000 A7	MISCELLANEOUS COMMUNICATION	8 A	3 5 J	1013	1 B		J	1	L		165	
C A	5	2 2 5895	000 A7	MISCELLANEOUS COMMUNICATION	8 A	3 5 A	1013	4 B		J	1	A		41	
C A	5	2 2 5895	GMD A7	MISCELLANEOUS COMMUNICATION	8 A	3 5 J	1013	1 B		J	1	C		27	
C A	5	2 2 6625	000 A7	ELECTRICAL ELECTRONIC MEASUR	8 A	3 5 J	1015	5 B		J	1	B		50	
TAL		10		693											
LYNBROOK		NEW YORK		091641	4770	33									
C A	5	2 2 5855	HBB A7	NIGHT VISION EQUIPMENT	8 A	3 4 J	01B	1 B		J	1	F		530	

-----  
 S M  
 V O 1111 222222 22 22222  
 C N 55555 AAAA AAAAAA BB CCCCC  
 -----

ZETA RESEARCH INC  
 2 I TF140 0117 G00K83-01-S5042

ZETEC INC  
 2 H QA120 0468 N00406-83-C0500  
 2 G QA120 0460 N00406-83-C1498  
 LOCATION

ZETLIN LEV ASSOCIATES INC  
 1 C OCA51 0073 DACA51-83-C0039  
 1 I OCA51 0364 DACA51-83-C0185  
 LOCATION

ZETLIN LEV ASSOCIATES INC  
 2 I C2472 C116 N62472-83-C1059  
 CONTRACTO

ZETLIN LEV DAURIA JAMES JV  
 1 E OCA51 0166 DACA51-82-C0038

ZEUS COMPONENTS INC  
 4 H 00900 2683 DLA900-83-C2524

ZEUS COMPONENTS INC  
 4 B 00900 1165 DLA900-83-C1082  
 CONTRACTO

ZIA PETROLEUM  
 4 K 00600 0987 DLA600-82-D4827

ZIDELL EXPLORATION INC  
 4 C 00700 1965 DLA700-83-C1538  
 4 G 00700 3757 DLA700-83-C1538  
 5 I OCW57 0151 DACW57-82-C0027  
 5 G OCW57 0036 DACW57-83-C0007  
 LOCATION

ZIEBART AUTO RUSTPROOFING MISHA  
 1 I OHA09 0006 DAHA09-83-C0046

ZIEBART AUTO RUSTPROOFING MISHA  
 1 C OKF15 0090 DAKF15-83-C0045  
 CONTRACTO

-----										
1										
9 9										
8 999 C D 10A 10B 10C 11 DESCRIPTION OF CMDTY/SRVC 2 3 4 5 6 1717 8 9 A 0 1 3 24 \$\$\$\$\$\$(000)										
-----										
CONCORD CALIFORNIA 975727 1410 05										
Z 5	2 2	7025	000 A7	ADP INPUT/OUTPUT AND STORAGE	3 6 4 1					44
ISSAQUAH WASHINGTON 018295 1430 48										
Z 5	2 2	6635	000 A7	PHYSICAL PROPERTIES TESTING	8 A 3 5 J 1001 5 B					28
Z 5	2 2	5999	000 C9E	MSC ELECTRICAL AND ELECTRONI	8 4 3 5 A 02					64
AL 2 92										
DOVER NEW JERSEY 017514 1070 31										
C 5	2 2	R219	000 C2	OTHER ARCHITECTS & ENGINEER	8 A 3 6 J 01B 2 B					35
Z 5	2 2	R211	000 C2	ARCHITECT-ENGINEER SERVICES	8 A 3 6 J 01B 2 B					102
AL 2 475										
NEWPORT RI 017514 0380 40										
Z 1	2 2	R219	000 C2	OTHER ARCHITECT & ENGINEERIN	8 A 3 5 J 02 2 B					32
AL 3 507										
MCGUIRE AFB NEW JERSEY 077093 2560 31										
Z 5	2 2	R211	000 C2	ARCHITECT/ENGINEER - GENERAL	8 A 8 6 J 01B 2 B					42
CHELMSFORD MASS 033745 0440 22										
B 5	2 2	5961	000 A7	SEMI CONDUCTOR DEVICES & ASS	6 A 3 5 J 1001 5 B					37
PORT CHESTER NEW YORK 033745 6790 33										
B 5	2 2	5962	000 A7	MICROCIRCUITS - ELECTRONIC	6 E 3 5 J 1001 5 B					33
AL 2 70										
ALBUQUERQUE NEW MEXICO 086239 0030 32										
B 5	2 2	9140	000 A8A	FUEL OILS	6 A 3 3 J 0000 0					176
PORTLAND OREGON 042818 2310 38										
A 7	2 2	4820	000 A3	VALVES NONPOWERED	6 A 3 4 J 01B 1 B					47
A 7	2 2	4820	000 A3	VALVES NONPOWERED	6 A 9 4 J 01B 1 B					47
Z 5	2 2	J019	000 A3	MAINT-REPAIR OF EQ/SHIPS-SML	8 A 3 3 J 0000 0					100
Z 5	2 2	J019	000 A3	MAINT-REPAIR OF EQ/SHIPS-SML	8 A 4 3 J 0000 0					286
AL 4 414										
ATLANTA GEORGIA 089898 0290 11										
C 5	2 2	J023	000 S1	MAINT-REPAIR OF EQ/VEHICLES-	8 A 3 4 J 01B 1 B					38
SOUTH BEND INDIANA 089898 4860 15										
C 1	2 2	J023	000 S1	MAINT-REPAIR OF EQ/VEHICLES-	8 E 4 4 J 01B 1 B					30
AL 2 68										

-----											
1											
9 9	1 1 1 1 1 1 1 9 2 2 2										
9 999 C D 10A 10B 10C 11	DESCRIPTION OF CMDTY/SRVC	2	3	4	5	6	1717	8	9	A 0 1 3 24	\$\$\$\$\$(000)
-----											
TROY	MICHIGAN	089664	5575	23							
B 1	3 2 8030 000 C9E	PRESERVATIVE AND SEALING COM	7	A	3	3	J	0000	0	J I A	33
VALLEJO	CALIFORNIA	975840	7370	05							
E 1	2 2 Y242 000 C2	CONSTRUCTION/HEATING AND COO	8	A	8	4	J	01B	1 B	J I L	89
Z 5	2 2 4210 000 C9E	FIRE FIGHTING EQUIPMENT	7	9	3	5	L	06	1 B	J I I	1,135
SALINA	KANSAS	024833	4960	17							
E 5	2 2 Y245 000 C2	CONSTRUCTION/WATER SUPPLY	8	A	3	4	J	01B	1 B	J I D	52
TINKER AFB	OKLAHOMA	024833	4820	37							
E 5	2 2 Z249 000 C2	MAINT-REPAIR-ALTER/OTHER UTI	3	A	3	4	J	01B	1 B	J I J	38
AL	2	90									
CHINA LAKE	CALIFORNIA	040607	1230	05							
Z 1	2 2 R219 000 C2	OTHER ARCHITECTS & ENGINEERI	8	A	6	6	J	01B	2 B	J I A	197
Z 1	2 2 R219 000 C2	OTHER ARCHITECTS & ENGINEERI	8	A	6	6	J	01B	2 B	J I D	52
Z 1	2 2 R219 000 C2	OTHER ARCHITECT & ENGINEERIN	8	A	6	6	J	01B	2 B	J I G	21
AL	3	370									
Z 5	2 2 Z169 000 C2	MAINT-REPAIR-ALTER/OTHER RES	7	9	4	5	L	06	1 B	J I K	435
Z 5	2 2 Z169 000 C2	MAINT-REPAIR-ALTER/OTHER RES	7	9	6	5	L	06	1 B	J I H	45
Z 5	2 2 Z162 000 C2	MAINT-REPAIR-ALTER/RECREATIO	7	9	6	5	L	06	1 B	J I I	50
AL	3	530									
YUMA	ARIZONA	033532	1260	03							
Z 1	2 2 R599 000 C2	OTHER SPECIAL STUDIES AND AN	8	A	8	6	J	01B	2 B	J I B	141
Z 1	2 2 R599 000 C2	OTHER SPECIAL STUDIES AND AN	8	A	8	6	J	01B	2 B	J I C	66
Z 1	2 2 R599 000 C2	OTHER SPECIAL STUDIES AND AN	8	A	8	6	J	01B	2 B	J I F	26
Z 1	2 2 R599 000 C2	OTHER SPECIAL STUDIES AND AN	8	A	8	6	J	01B	2 B	J I F	31
AL	4	272									
CHINA LAKE	CALIFORNIA	033532	1230	05							
Z 1	2 2 R219 000 C2	OTHER ARCHITECTS & ENGINEERI	8	A	3	4	J	01B	2 B	J I D	60
Z 1	2 2 R219 000 C2	OTHER ARCHITECTS & ENGINEERI	8	A	8	4	J	01B	2 B	J I D	27
Z 1	2 2 R219 000 C2	OTHER ARCHITECTS & ENGINEERI	8	A	8	4	J	01B	2 B	J I D	45
AL	3	132									
SAN DIEGO	CALIFORNIA	033532	6060	05							
Z 1	2 2 R219 000 C2	OTHER ARCHITECT & ENGINEERIN	8	A	8	5	J	04	2 B	J I I	47
Z 1	2 2 R219 000 C2	OTHER ARCHITECT & ENGINEERIN	8	A	3	6	J	01B	2 B	J I I	57
AL	2	104									
AL	9	508									

MPC613 ALPHABETIC DETAIL LISTIN

-----  
S M  
V C 1111 222222 22 22222  
C N 55555 AAAA AAAAAA BB CCCCC 3  
-----

ZILOG INC  
3 D OHC42 0076 GS0060-35-08

ZIMA CORP  
1 I OAK60 0111 DAAK60-83-C0074

ZIMMER A  
1 G OJA76 0626 DAJA76-83-C0656  
1 I OJA76 0827 DAJA76-83-C0984  
1 I OJA76 0836 DAJA76-83-C0985  
1 I OJA76 0859 DAJA76-83-C1020  
1 I OJA76 0834 DAJA76-83-C1056  
LOCATION

ZIMMER A HOCH TIEF & STAHLBETONB  
1 G OJA76 0659 DAJA76-83-C0682  
1 H OJA76 0681 DAJA76-83-C0776  
1 I OJA76 0742 DAJA76-83-C0861  
LOCATION

ZIMMER FLETCHER ASSOCIATES INC  
1 A ODA15 0054 DADA15-83-C0022  
1 B ODA15 0076 DADA15-83-C0065  
LOCATION

ZIMMER HOFFMAN ASSOCIATES INC  
1 I OBT39 0220 DABT39-83-C4121

ZIMMER INC  
4 D 00120 1444 DLA120-83-C8081

ZIMMER OIL CO  
4 E 00600 2484 DLA600-83-D4360

ZIMMERMAN & ASSOCIATES  
2 L PA101 A012 N00140-82-DCA04  
2 A PA101 A194 N00140-82-DCA04  
2 D PA101 A400 N00140-82-DCA04  
2 G PA101 A785 N00140-82-DCA04  
2 I PA101 B188 N00140-82-DCA04  
LOCATION

ZIMMERMAN & ASSOCIATES  
2 K BH005 0255 N00024-81-C5328  
2 B BH005 2828 N00024-81-C5328

MPC613 ALPHABETIC DETAIL LISTING

S M  
V O 1111 222222 22 22222  
C N 55555 AAAA AAAAAA BB CCCC 3

ZIMMERMAN & ASSOCIATES  
2 H BH005 9111 N00024-81-C5328  
2 I PC141 0257 N00164-83-G0116  
LOCATION

ZIMMERMAN & ASSOCIATES  
2 I TK120 0697 N61339-80-C0127  
CONTRACTOR

ZIMMERMAN CONSTRUCTION CO  
5 C OCW25 0038 DACW25-83-C0026

ZIMMERMAN DESIGN GROUP  
2 I C2472 C122 N62472-83-C1002  
LOCATION

ZIMMERMAN TANZMANN ARCHITECTS  
2 L C2474 Y006 N62474-82-C0740

ZIMMERMANN ADOLF & ROBERT  
1 K OJA06 0055 DAJA06-81-C3001  
1 I OJA06 0420 DAJA06-83-C6124  
LOCATION

ZINCO GENERAL CONTRACTOR INC  
3 I OSD02 0059 F04666-83-C0023  
3 I OSD02 0057 F04666-83-C0038  
LOCATION

ZINCO GENERAL CONTRACTOR INC  
3 I OJA15 0094 F04612-83-C0031

ZINCO GENERAL CONTRACTOR INC  
3 C OFH03 0137 F04699-83-C0622  
3 E OFH03 0161 F04699-83-C0628  
LOCATION  
CONTRACTOR

ZINNER TEXTILE  
1 G OAD05 0414 DAAD05-82-D0471  
1 I OAD05 0624 DAAD05-82-D0471  
LOCATION

ZINSER FURBY INC  
2 C C2474 Y516 N62474-81-C8035  
2 I C2474 Y839 N62474-81-C8035

TOBER - SEPTEMBER FY 83.

PAGE 8110

9 9 1 1 1 1 1 1 9 2 2 2  
999 C D 10A 10B 10C 11 DESCRIPTION OF CMDTY/SRVC 2 3 4 5 6 1717 8 9 A 0 1 3 24 \$\$\$\$(000)

VAN NUYS CALIFORNIA 040703 7390 05  
5 3 2 7040 000 A7 PUNCHED CARD EQUIP 3 6 4 1 D 32

SPARTANBURG SCAR 092571 2760 41  
1 2 2 3625 000 C9E TEXTILE INDUSTRIES MACHINERY 3 A 3 5 J 1001 5 B J 1 H 68

GERMANY 976037 0000 GY  
5 3 2 2161 000 C2 MAINT-REPAIR-ALTER/FAMILY HO 7 9 3 5 L 06 1 B J 1 F 93  
5 3 2 2199 000 C2 MAINT-REPAIR-ALTER/MISCELLAN 7 9 3 5 L 06 1 B J 1 I 68  
5 3 2 2199 000 C2 MAINT-REPAIR-ALTER/MISCELLAN 7 9 3 5 L 06 1 B J 1 I 139  
5 3 2 2163 000 C2 MAINT-REPAIR-ALTER/TROOP HOU 7 9 3 5 L 06 1 B J 1 I 200  
5 3 2 2159 000 C2 MAINT-REPAIR-ALTER/OTHER IND 7 9 3 5 L 06 1 B J 1 I 47  
5 547

GERMANY 013504 0000 GY  
5 3 2 2119 000 C2 MAINT-REPAIR-ALTER/OTHER ADM 7 9 3 5 L 06 1 B J 1 G 44  
5 3 2 2199 000 C2 MAINT-REPAIR-ALTER/MISCELLAN 7 9 3 5 L 06 1 B J 1 H 43  
5 3 2 2119 000 C2 MAINT-REPAIR-ALTER/OTHER ADM 7 9 3 5 L 06 1 B J 1 I 25  
3 112

ROCKVILLE MARYLAND 088756 2440 21  
B 5 2 2 6515 000 C9B MEDICAL SURGICAL INSTRUMENTS 8 4 3 5 A 02 6 B J 1 L 27  
B 5 3 2 6515 000 C9B MEDICAL SURGICAL INSTRUMENTS 8 4 3 5 A 07 6 B J 1 B 93  
L 2 120

OKLAHOMA CITY OKLAHOMA 092979 3620 37  
B 5 2 2 6515 000 C9B MEDICAL SURGICAL INSTRUMENTS 8 A 3 3 J 0000 0 J 1 I 31

SANTA BARBARA CALIFORNIA 086442 6310 05  
B 5 2 2 6515 000 C9B MEDICAL SURGICAL INSTRUMENTS 6 A 3 5 A 07 6 B J 1 D 38

OMAHA NEBRASKA 058091 3740 28  
B 5 3 2 9140 000 A8A FUEL OILS 6 A 3 3 J 0000 0 K 1 D 48

NEWPORT RI 045274 0380 40  
Z 1 1 2 R408 000 S1 MGT SERVICES/PROGRAM MANAGEM 8 A 4 5 J 1001 5 B U 1 J 391  
Z 1 2 2 R415 000 S1 MGT SERVICES/TECHNOLOGY SHAR 8 A 4 5 J 1001 5 B U 1 L 243  
Z 1 1 2 R408 000 S1 MGT SERVICES/PROGRAM MANAGEM 8 A 4 5 J 1001 5 B U 1 C 195  
Z 1 1 2 R408 000 S1 MGT SERVICES/PROGRAM MANAGEM 8 A 7 5 J 1001 5 B U 1 G 196  
Z 1 2 2 R402 000 S1 DATA COLLECTION SERVICES 8 A 4 5 J 1001 5 B U 1 I 31  
L 5 1,061

FALLS CHURCH VIRGINIA 045274 1420 47  
B 5 2 2 R216 000 A3 A/E - MARINE 8 A 7 6 J 01B 2 B U 1 J 75  
Z 5 2 2 R216 000 A3 A/E - MARINE 8 A 7 5 J 01B 2 B U 1 B 150

-----																					
9 9																					
999	C	D	10A	10B	10C	11	DESCRIPTION OF CMDTY/SRVC	2	3	4	5	6	1717	8	9	A	0	1	3	24	\$\$\$T\$\$(000)
-----																					
FALLS CHURCH VIRGINIA 045274 1420 47																					
5	2	2	R216	000	A3	A/E - MARINE	8	A	7	6	J	01B	2	B	U	1	6				301
5	2	2	T013	000	S1	TECHNICAL WRITING	8	A	4	5	J	1001	5	B	J	1	1				76
			4				596														
BANGOR WASHINGTON 045274 0170 48																					
1	2	2	R499	000	S1	OTHER MANAGEMENT SERVICES	8	A	6	5	J	1001	5	A	U	1	1				770
			10				2,427														
GRIMES IOWA 976110 3520 16																					
5	2	2	Z299	000	C2	MAINT-REPAIR-ALTER/OTHER NON	8	A	3	4	J	01B	1	B	J	1	C				239
GREAT LAKES ILLINOIS 094852 3710 14																					
5	2	2	R113	000	C2	A/E CONSTRUCTION /EDUCATION	8	A	3	6	J	01B	2	B	J	1	F				50
EL TORO CALIFORNIA 088282 2070 05																					
5	2	2	R119	000	C2	A/E CONSTRUCTION /OTHER BUI	8	A	3	6	J	01B	2	B	J	1	K				51
GERMANY 021259 0000 GY																					
5	3	2	Z161	000	C2	MAINT-REPAIR-ALTER/FAMILY HO	7	9	6	5	L	06	1	B	J	1	J				32
5	2	2	Z131	000	C2	MAINT-REPAIR-ALTER/SCHOOLS	7	9	3	5	L	06	1	B	J	1	I				74
			2				106														
BEALE AFB CALIFORNIA 976160 0460 05																					
1	2	2	Z299	000	C2	MAINT-REPAIR-ALTER/OTHER NON	8	A	3	4	J	01B	1	B	J	1	I				174
1	2	2	Z119	000	C2	MAINT-REPAIR-ALTER/OTHER ADM	8	A	3	4	J	01B	1	B	J	1	I				38
			2				212														
MATHER AFB CALIFORNIA 976160 4110 05																					
5	2	2	Z164	000	C2	MAINT-REPAIR-ALTER/DINING FA	8	A	3	4	J	01B	1	B	J	1	I				70
MCCLELLAN AFB CALIFORNIA 976160 4150 05																					
5	2	2	Z111	000	C2	MAINT-REPAIR-ALTER/OFFICE BU	8	A	3	4	J	01B	1	B	J	1	C				38
5	2	2	Z111	000	C2	MAINT-REPAIR-ALTER/OFFICE BU	8	A	3	4	J	01B	1	B	J	1	E				39
			2				77														
			5				359														
SWITZERLND 091583 0000 SZ																					
5	2	2	8415	000	C9E	CLOTHING SPECIAL PURPOSE	7	6	4	5	L	02	5	B	J	1	F				349
5	2	2	8415	000	C9E	CLOTHING SPECIAL PURPOSE	7	4	4	5	L	02	5	B	J	1	I				192
			2				541														
SAN DIEGO CALIFORNIA 006394 6060 05																					
1	2	2	Z299	000	C2	MAINT-REPAIR-ALTER/OTHER NON	8	A	8	3	J	0000	0	J	1	A				320	
1	2	2	Z299	000	C2	MAINT-REPAIR-ALTER/OTHER NON	8	A	8	3	J	0000	0	J	1	I				28	



-----											
9 9											
999 C D 10A 10B 10C 11	DESCRIPTION OF CMDTY/SRVC										
-----											
	2	3	4	5	6	17	18	19	20	21	22
WURTSMITH AFB	MICHIGAN	084003	6020	23							
1 2 2	Z199 000 C2	MAINT-REPAIR-ALTER/MISCELLAN	8 A	3 4	J 01B	1 B	J 1 H				71
MILFORD	OHIO	086326	5340	36							
1 2 2	6625 000 C9E	ELECTRICAL ELECTRONIC MEASUR	8 A	3 4	J 01B	1 B	J 1 G				38
MILFORD	OHIO	005830	5340	36							
1 2 2	6625 000 A7	ELECTRICAL ELECTRONIC MEASUR	3 6	4 1			D				66
GLEN COVE	NEW YORK	976620	3100	33							
5 2 2	6650 000 C9E	OPTICAL INSTRUMENTS	8 A	3 3	J 0000 0	J 1 C					200
5 2 2	6650 000 C9E	OPTICAL INSTRUMENTS	8 A	6 3	J 0000 0	J 1 H					80
1 2 2	1710 000 C9E	AIRCRAFT ARRESTING BARRIER &	8 A	3 5	J 1026 5 B	J 1 H					37
	3	317									
	UN KINGDOM	089935	0000	UK							
5 3 2	X173 000 A8A	LEASE-RENT OF FAC /FUEL STOR	6 A	3 5	L 06	1 B	K 1 B				665
	SPAIN	976660	0000	SP							
5 2 2	8465 000 C9E	INDIVIDUAL EQUIPMENT	8 A	3 3	L 0000 0	J 1 L					63
5 2 2	8465 000 C9E	INDIVIDUAL EQUIPMENT	8 A	6 3	L 0000 0	J 1 A					30
	2	93									
PITTSBURGH	PA	022731	4040	39							
5 2 2	Y219 000 C2	CONSTRUCTION/OTHER CONSERVAT	8 A	3 4	J 01B	1 B	J 1 F				93
5 2 2	Z299 000 C2	MAINT-REPAIR-ALTER/OTHER NON	8 A	3 4	J 01B	1 B	J 1 H				115
	2	212									
	GERMANY	976665	0000	GY							
5 2 2	Z299 000 C2	MAINT-REPAIR-ALTER/OTHER NON	7 9	3 5	L 06	1 B	J 1 I				134
CHINA LAKE	CALIFORNIA	078676	1230	05							
1 2 2	R219 000 C2	OTHER ARCHITECTS & ENGINEERI	8 A	8 4	J 01B	2 B	J 1 B				48
NELLIS AFB	NEVADA	078611	0310	29							
5 2 2	Y199 000 C2	CONSTRUCTION/MISCELLANEOUS	8 A	8 4	J 01B	1 B	J 1 C				38
5 2 2	Y199 000 C2	CONSTRUCTION/MISCELLANEOUS	8 A	8 4	J 01B	1 B	J 1 G				215
	2	253									
INDIAN HEAD	MARYLAND	003818	1510	21							
5 2 2	Z153 000 C2	MAINT-REPAIR-ALTER/PRODUCTIO	8 A	3 4	J 01B	1 B	J 1 I				94

MPC613 ALPHABETIC DETAIL LISTING

-----											
S M											
V O											
C N											
-----											
	1111	222222	22	22222	5	7					
	55555	AAAA	AAAAAA	BB	CCCC	3	A	C			
-----											
ZURHEIDE HERRMANN INC											
1 B	OCA41	0045	DACA41-82-C0219								F C
CONTRACTOR TOT											
ZURN INDUSTRIES INC											
2 A	JA100	D714	N00383-83-C4137								B C
2 G	JA100	K879	N00383-83-C6792								B C
2 H	JA100	L973	N00383-83-C6792								B C
LOCATION TOT											
ZWANKHUZE ARNOLD											
3 K	OFH03	0048	F04699-83-C0006								D C
ZWEIG PHILIP & SONS INC											
4 A	00100	0334	DLA100-83-C0365								B C
ZWICK ENERGY RESEARCH ORGANIZATION											
3 B	OFF50	0353	F41608-79-D0012								B C
ZWICK ENERGY RESEARCH ORGANIZATION											
3 F	OFF90	0092	F41608-79-D0012								B C
CONTRACTOR TOT											
ZYCOR INC											
1 A	OAK70	0085	DAAK70-82-C0077								B C
1 A	OAK70	0027	DAAK70-82-C0149								B C
1 H	OAK70	0439	DAAK70-83-C0078								D C
1 H	OAK70	0484	DAAK70-83-C0078								D C
1 C	OCA76	0003	DACA76-83-C0001								B C
LOCATION TOT											
ZYGO CORP											
1 H	OAH03	0181	DAAH03-83-C0078								B C
1 G	OZD04	1810	MDA904-83-C1356								B C
1 H	OZD04	2407	MDA904-83-C1778								B C
2 G	LA104	0628	N00123-83-C0604								B C
2 F	PF161	0588	N62269-83-C0347								B C
LOCATION TOT											
ZYMARK CORP											
1 H	OAK60	0100	DAAK60-83-C0069								B C
1 I	OMD17	0466	DAMD17-83-C3288								B C
LOCATION TOT											

											1											
9	9											1	1	1	1	1	1	1	9	2	2	2
9	C	D	10A	10B	10C	11	DESCRIPTION OF	CMDTY/SRVC	2	3	4	5	6	1717	8	9	A	0	1	3	24	\$\$\$\$\$(000)
-----																						
IRT LEONARD WOOD MISSOURI 003818 2930 26 2 2 R219 000 C2 OTHER ARCHITECTS & ENGINEER 8 A 8 6 J 01B 2 B J 1 B 59 2 153																						
IIE PA 976740 1565 39 2 2 1560 AHB A1A AIRFRAME STRUCTURAL COMPONEN 8 A 3 5 A 1015 5 B J 1 A 29 2 2 1615 AHC A1A HELICOPTER ROTOR BLADES-DRIV 8 A 3 5 A 1015 5 B J 1 G 430 2 2 1615 AAC A1A HELICOPTER ROTOR BLADES-DRIV 8 A 6 5 A 1015 5 B J 1 H 422 3 881																						
MCLELLAN AFB CALIFORNIA 075601 4150 05 2 2 Y129 000 S1 CONSTRUCTION/OTHER AIRFIELD 8 4 3 4 J 01B 1 B J 1 K 39																						
JNCOS PUERTO RCO 089002 0540 PR 2 2 8410 000 A9 OUTERWEAR WOMENS 6 A 3 4 J 01B 1 B J 1 L 56																						
JNTINGTON BEACH CALIFORNIA 047956 3130 05 2 2 3655 000 C9E GAS GENERATING AND DISPENSIN 8 A 4 6 J 17A 1 B K 1 A 3,439																						
ANTA ANA CALIFORNIA 047956 6300 05 2 2 3655 000 C9E GAS GENERATING AND DISPENSIN 8 A 4 6 J 17A 1 B K 1 F 26 2 3,465																						
JUSTIN TEXAS 063016 0380 44 2 2 AD91 000 S1 RDTE/OTHER DEFENSE 8 A 7 5 J 11 5 B U 1 L 159 2 2 AD94 000 S1 RDTE/OTHER DEFENSE 8 A 7 6 J 01B 2 B U 1 K 35 2 2 AD94 000 A7 RDTE/OTHER DEFENSE 8 A 3 6 J 01B 2 B U 1 E 30 2 2 AD94 000 A7 RDTE/OTHER DEFENSE 8 A 7 6 J 01B 2 B U 1 G 140 2 2 AD94 000 S1 RDTE/OTHER DEFENSE 8 A 3 5 J 11 5 B U 1 C 44 5 408																						
IDDFIELD CONN 008171 0750 07 2 2 J066 000 S1 MAINT-REPAIR OF EQ/INSTRUMEN 8 A 3 5 J 1007 5 B J 1 F 39 2 2 5999 000 A7 MSC ELECTRICAL AND ELECTRONI 8 1 3 5 J 1001 5 B J 1 F 39 2 2 5999 000 A7 MSC ELECTRICAL AND ELECTRONI 8 1 3 5 J 1001 5 B J 1 H 36 2 2 5860 000 C9E STIMULATED COHERENT RADIATIO 8 A 3 5 A 1001 6 B J 1 G 56 2 2 1560 AFX A1A AIRFRAME STRUCTURAL COMPONEN 8 4 3 5 J 02 1 B J 1 E 36 5 206																						
SPKINTON MASS 092008 1200 22 2 2 6630 000 C9E CHEMICAL ANALYSIS INSTRUMENT 8 A 3 5 J 1001 5 B J 1 G 31 2 2 6640 000 C9E LABORATORY EQUIPMENT AND SUP 8 A 3 5 J 1001 5 B J 1 I 38 2 69																						



-----  
 9 9  
 99 C D 10A 10B 10C 11 DESCRIPTION OF CMDTY/SRVC 2 3 4 5 6 17 18 19 A 0 1 3 24 \$\$\$\$ (000)  
 -----

RLINGTON VIRGINIA 008761 0140 47  
 2 2 T007 000 S1 MICROFORM 8 A 7 5 A 1017 5 B J 1 K 100

RT RILEY KANSAS 094375 1870 17  
 2 2 Z152 000 C2 MAINT-REPAIR ALTER/MAINTENAN 8 A 3 4 J 01B 1 B J 1 1 48

241442 128,212,123

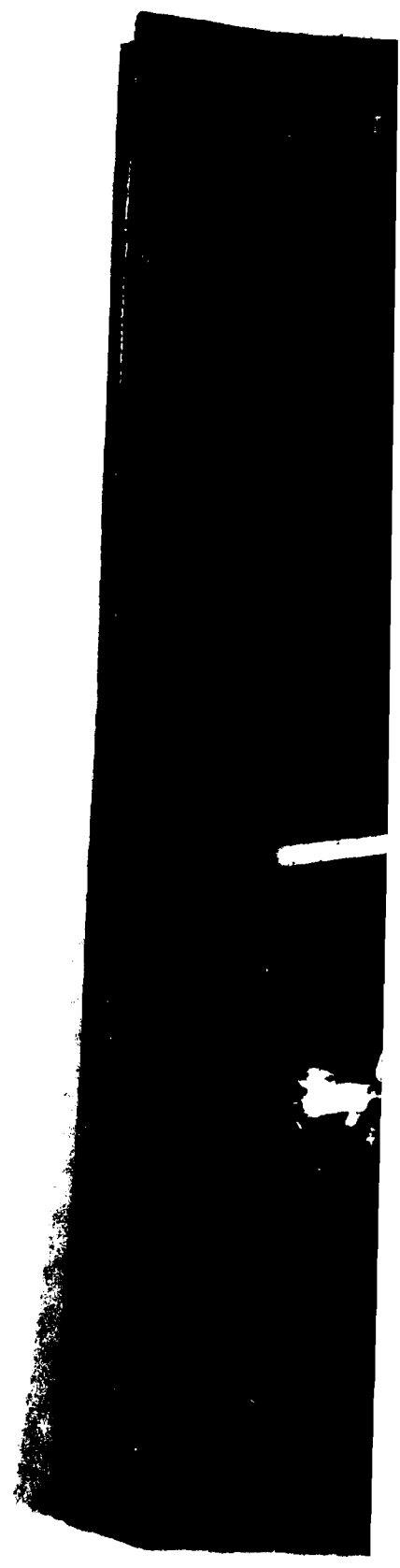

END

DATE  
FILMED

-86

DT

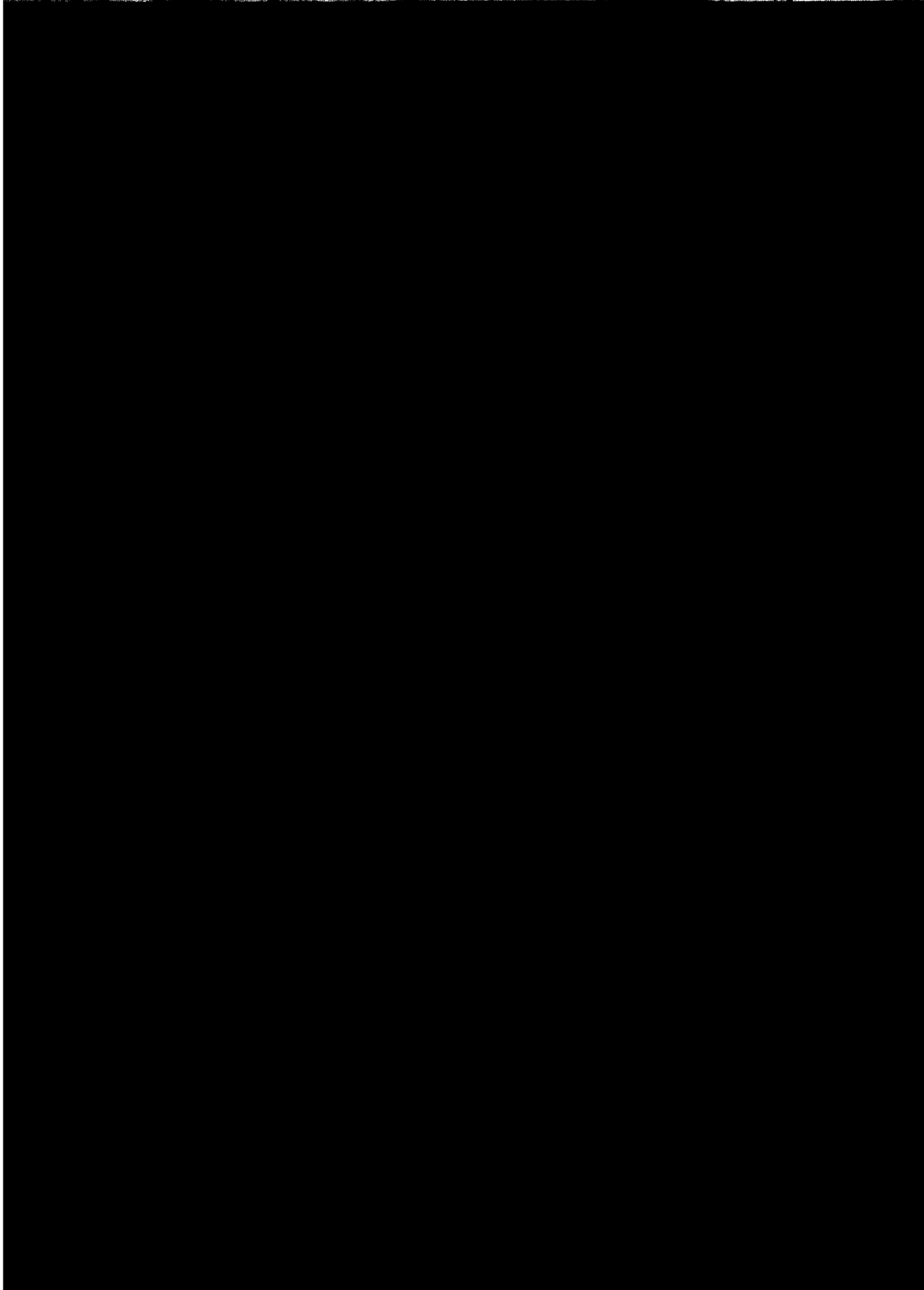
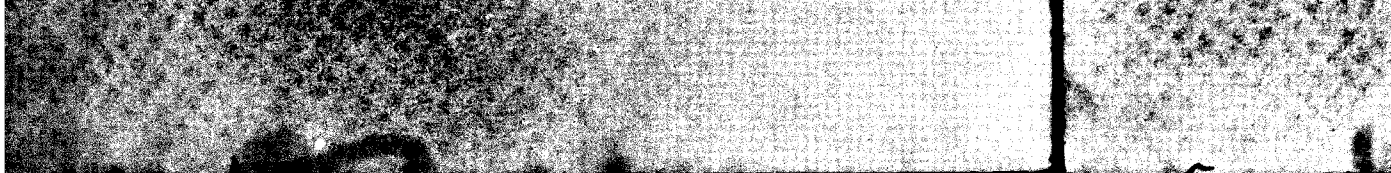

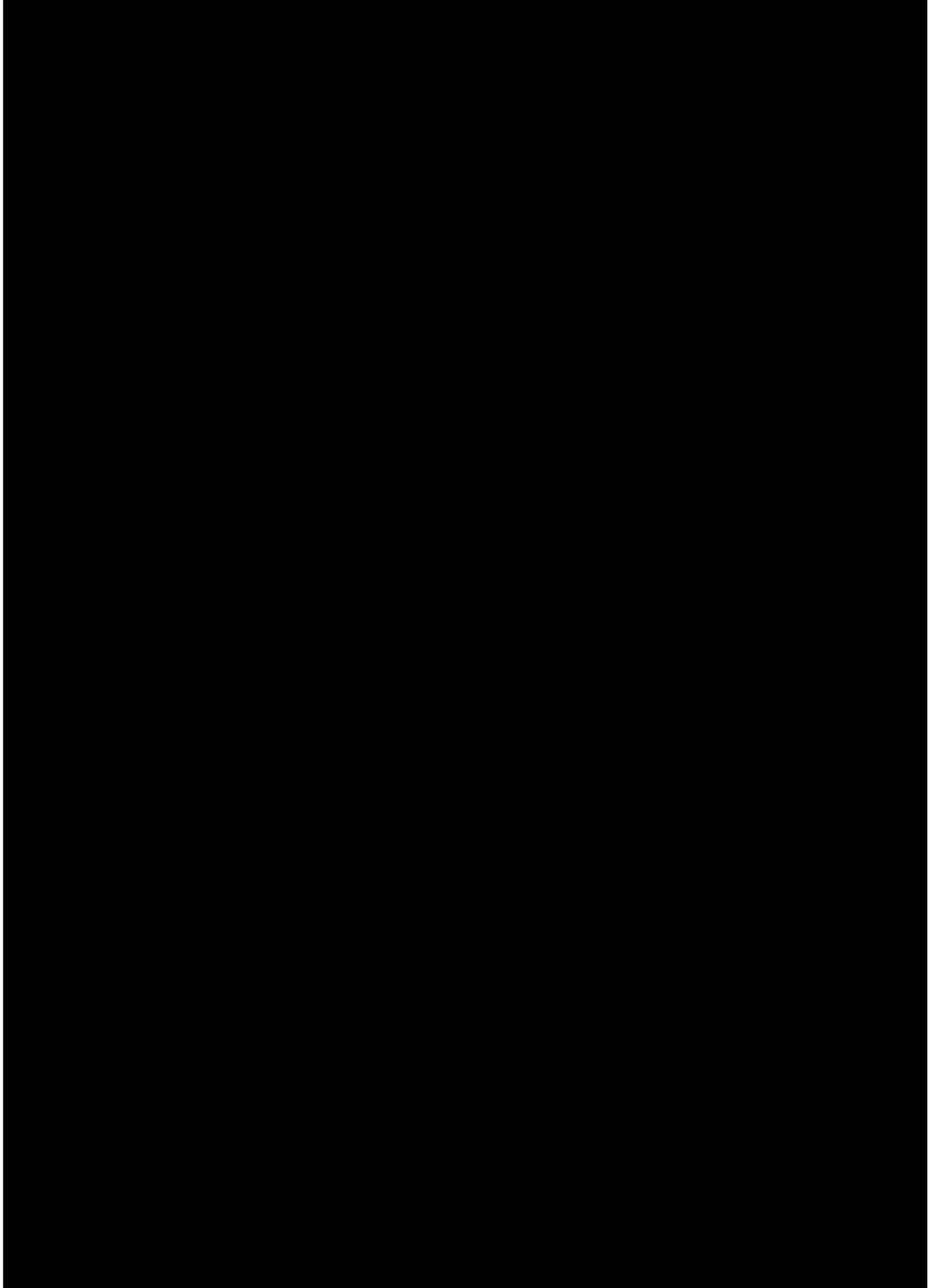
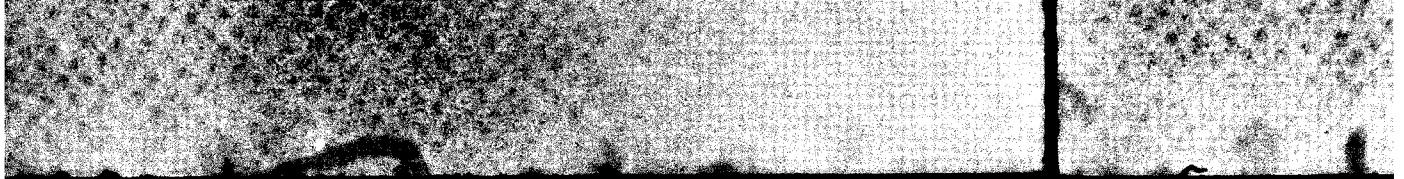

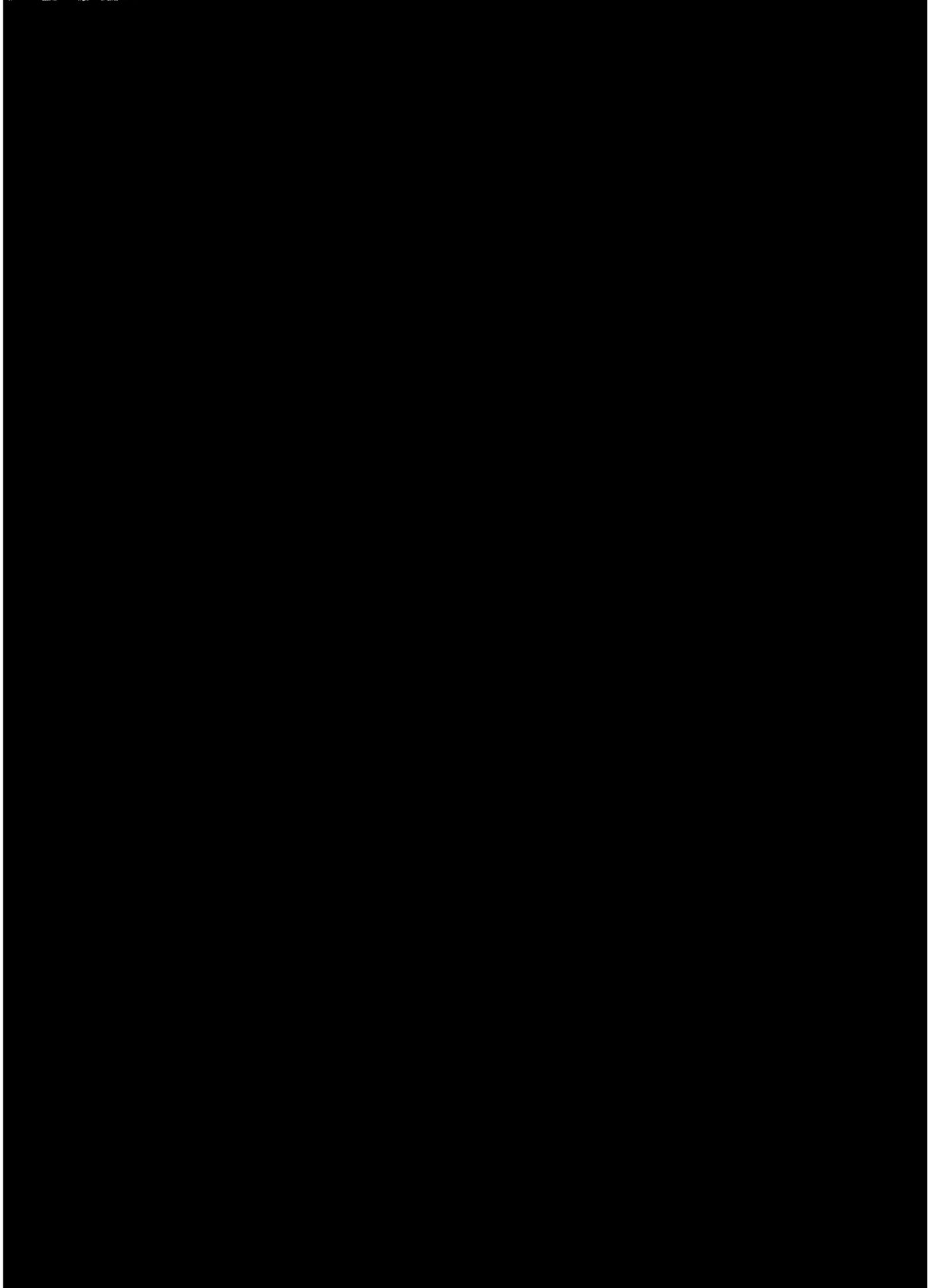
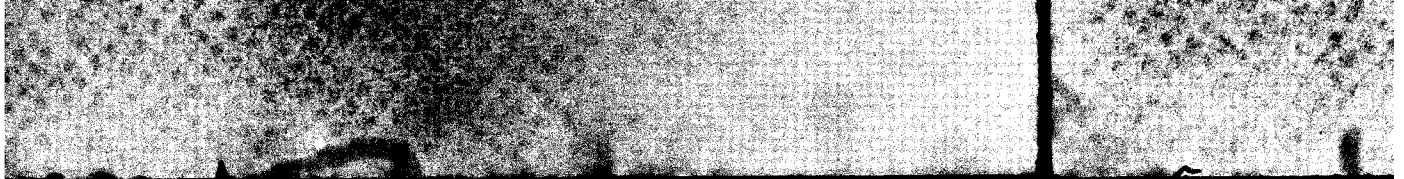

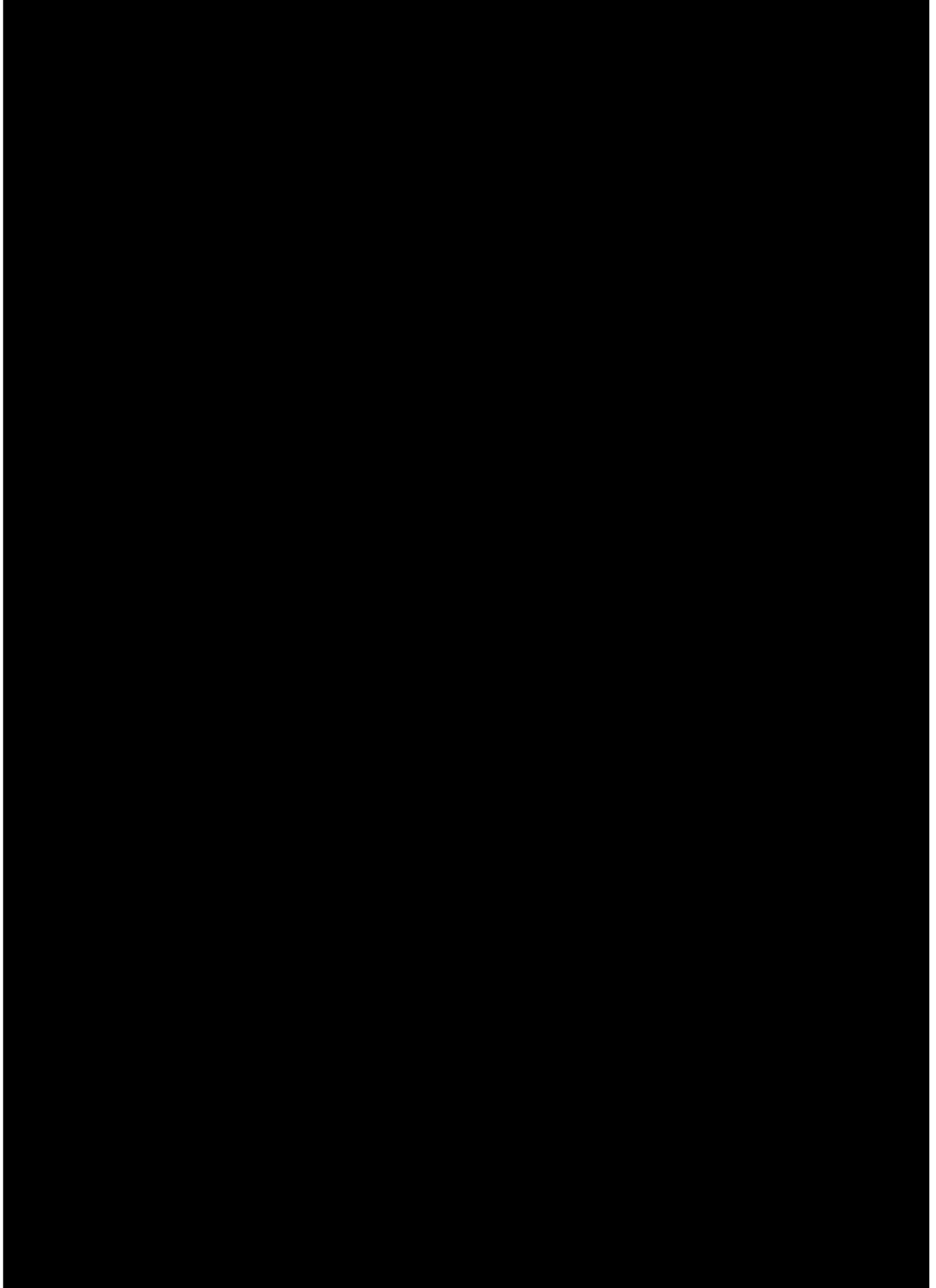
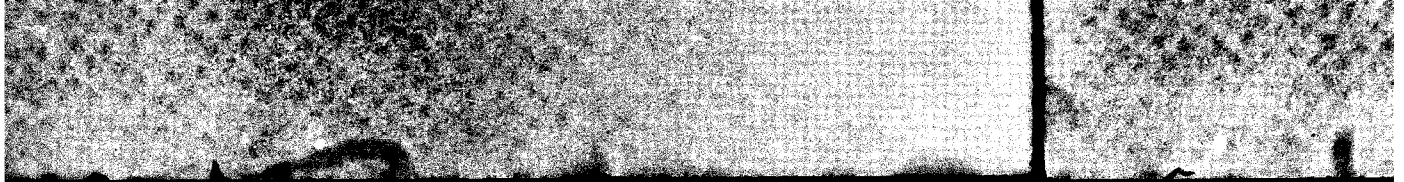

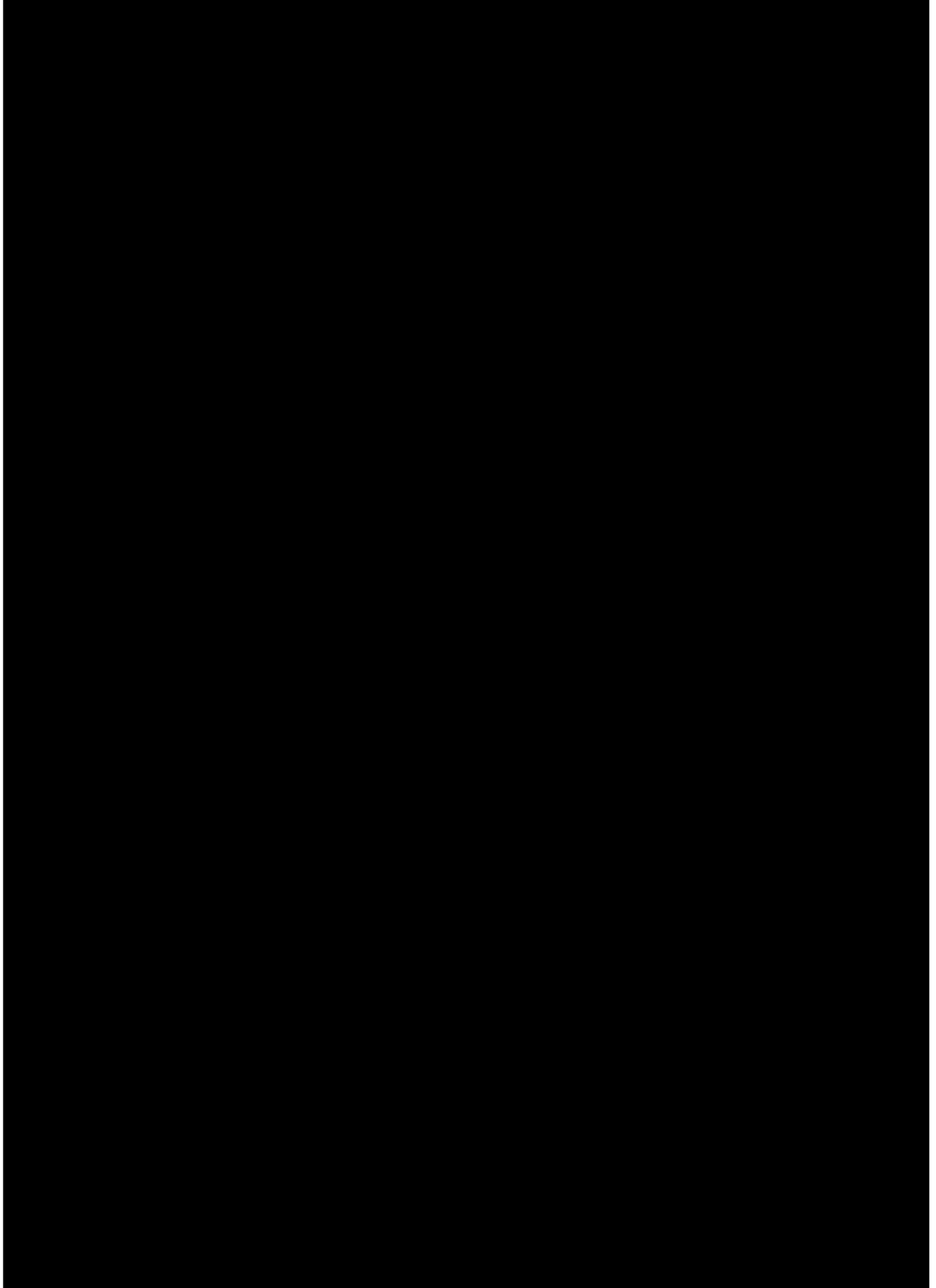
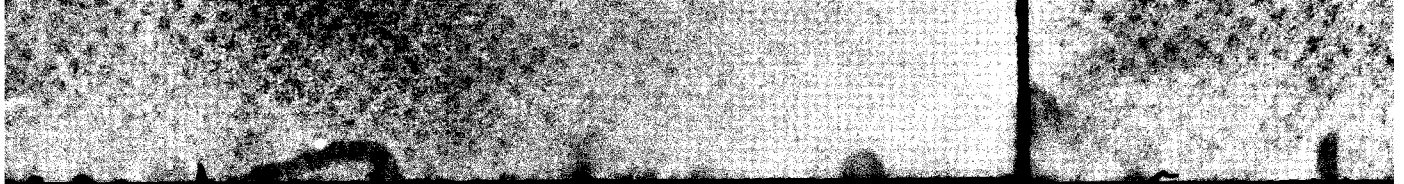

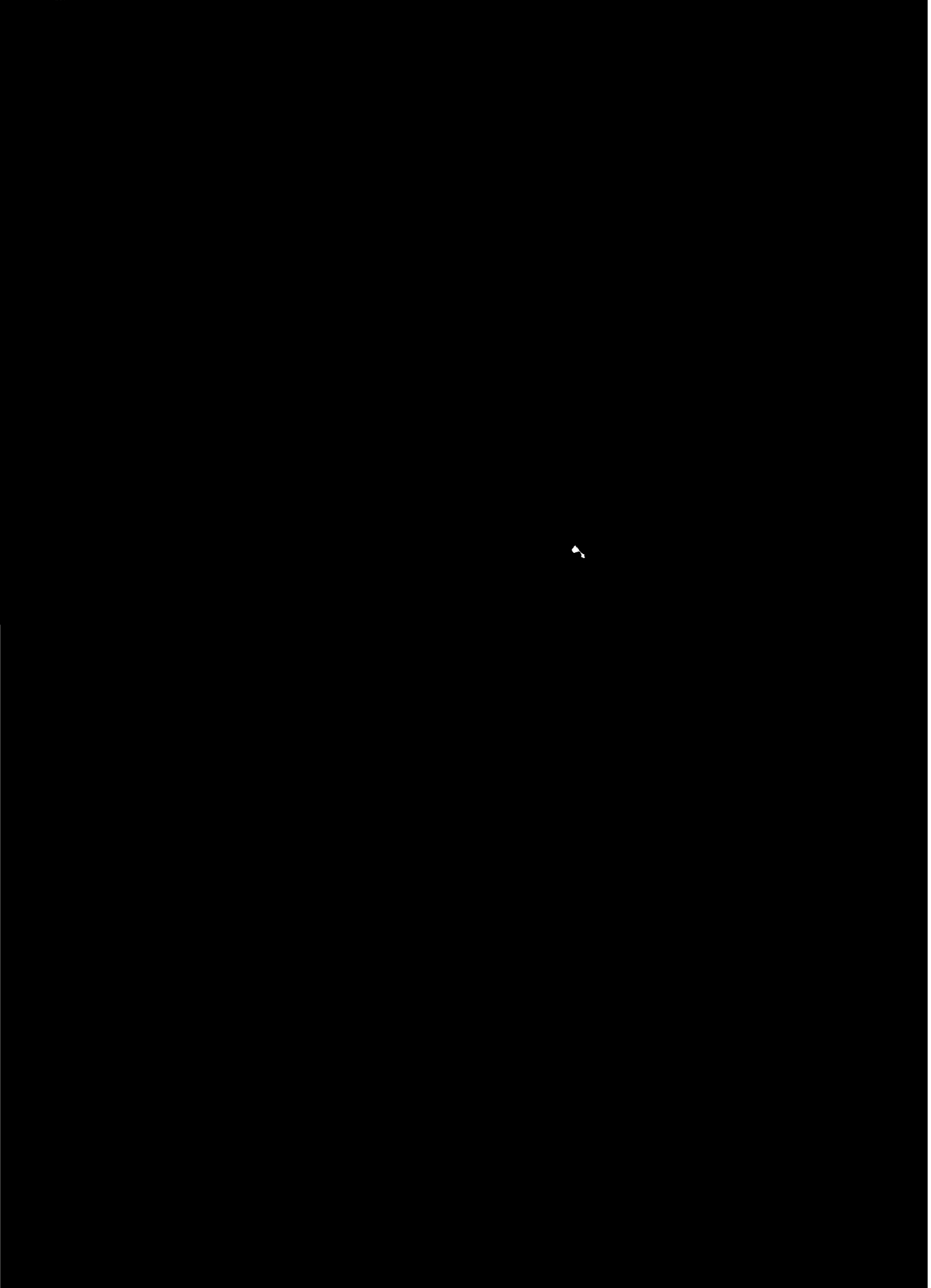
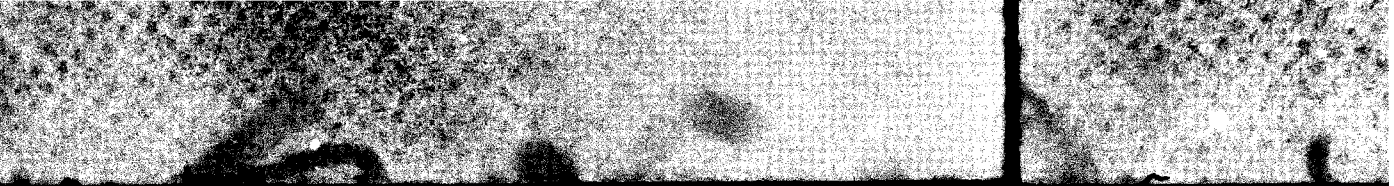



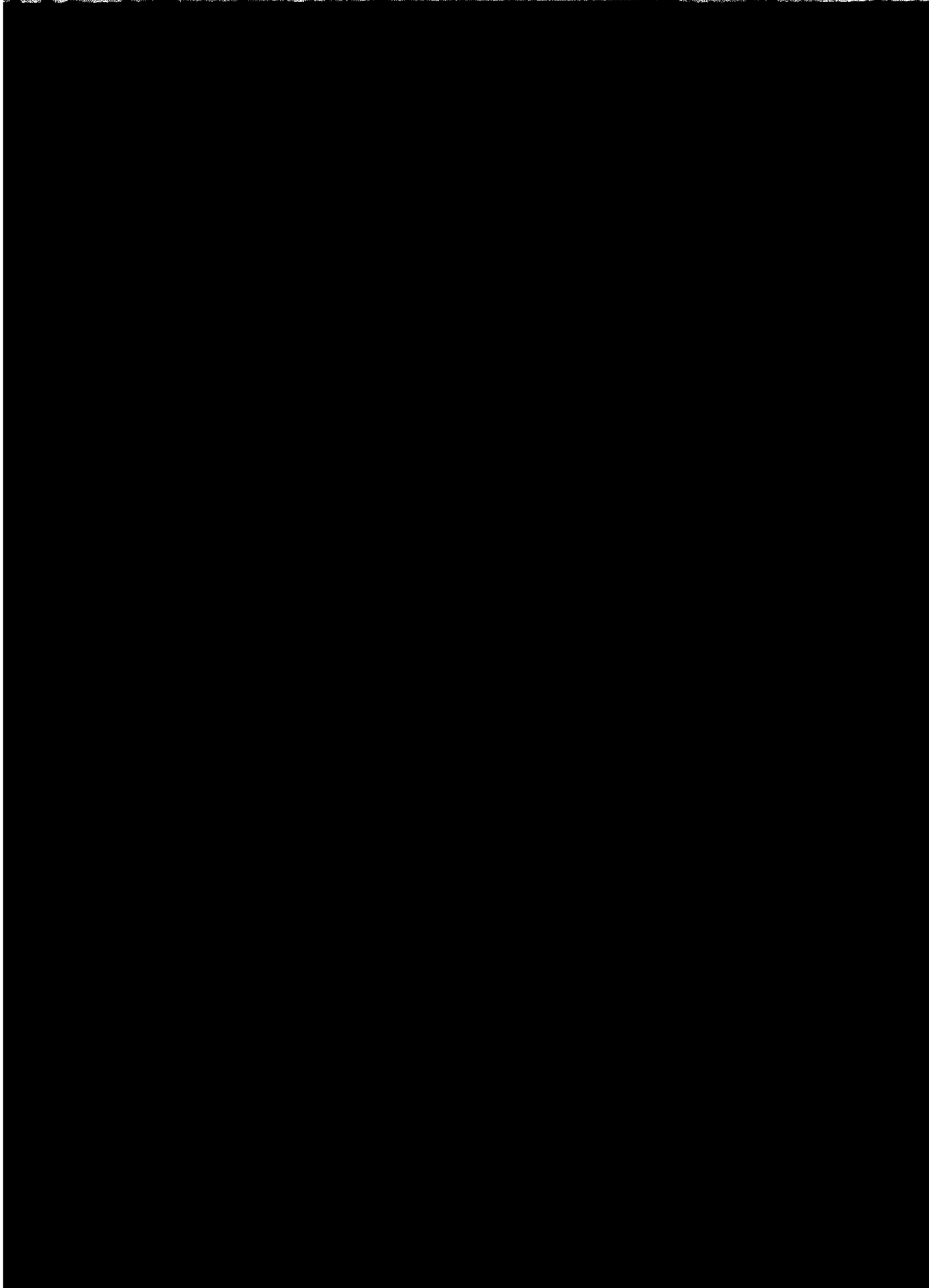
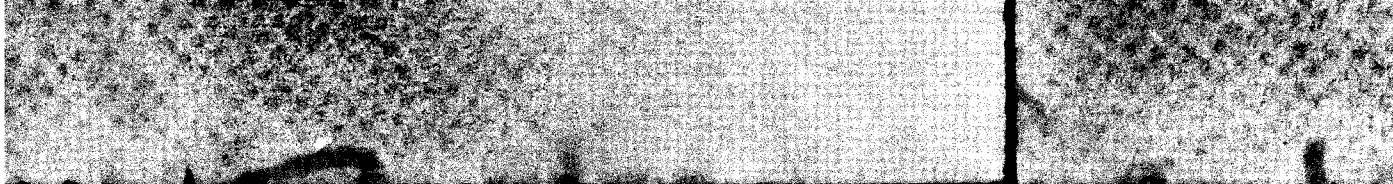

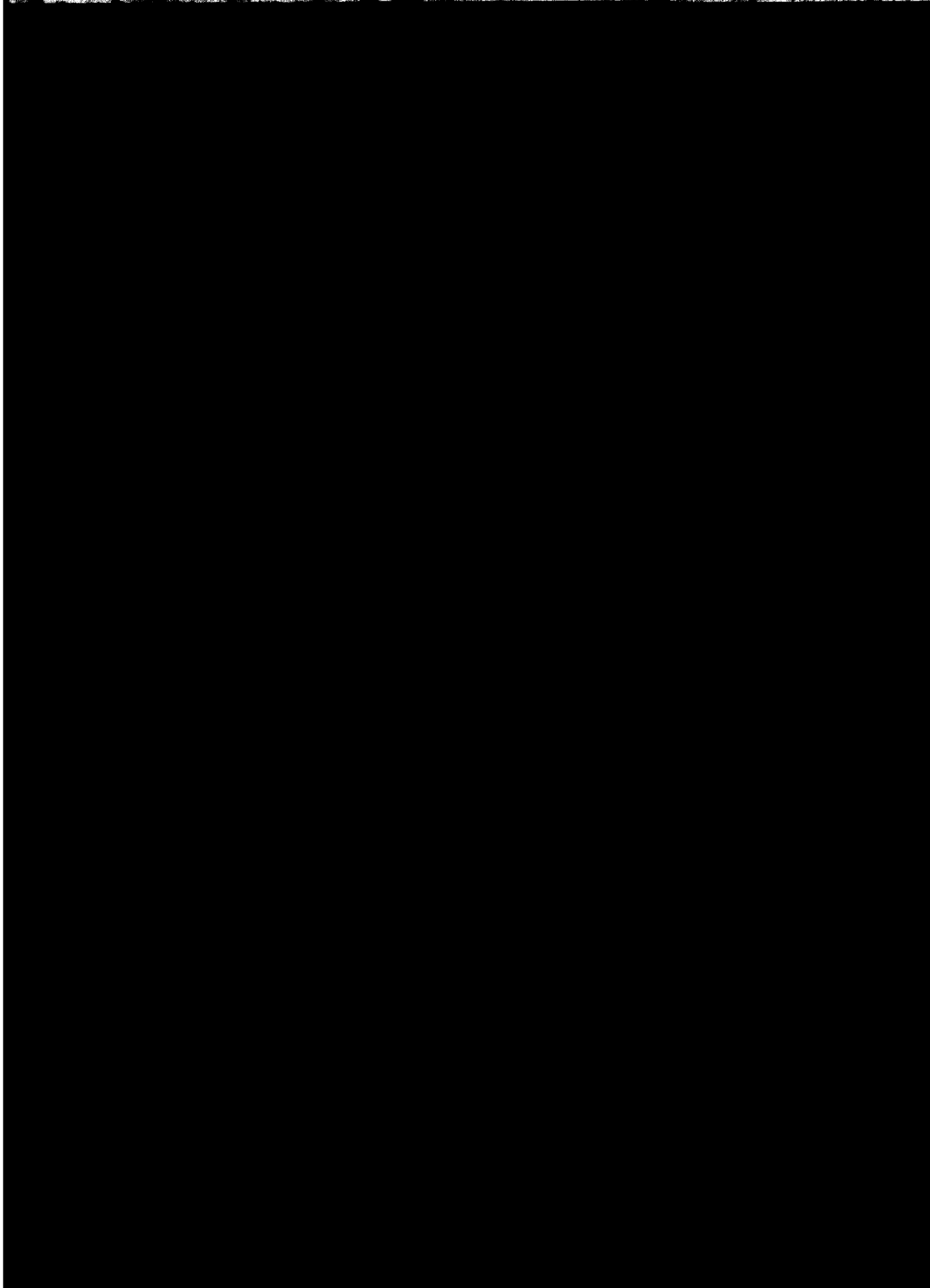
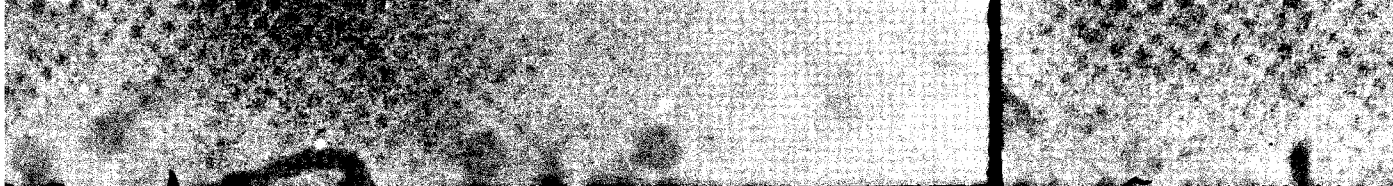

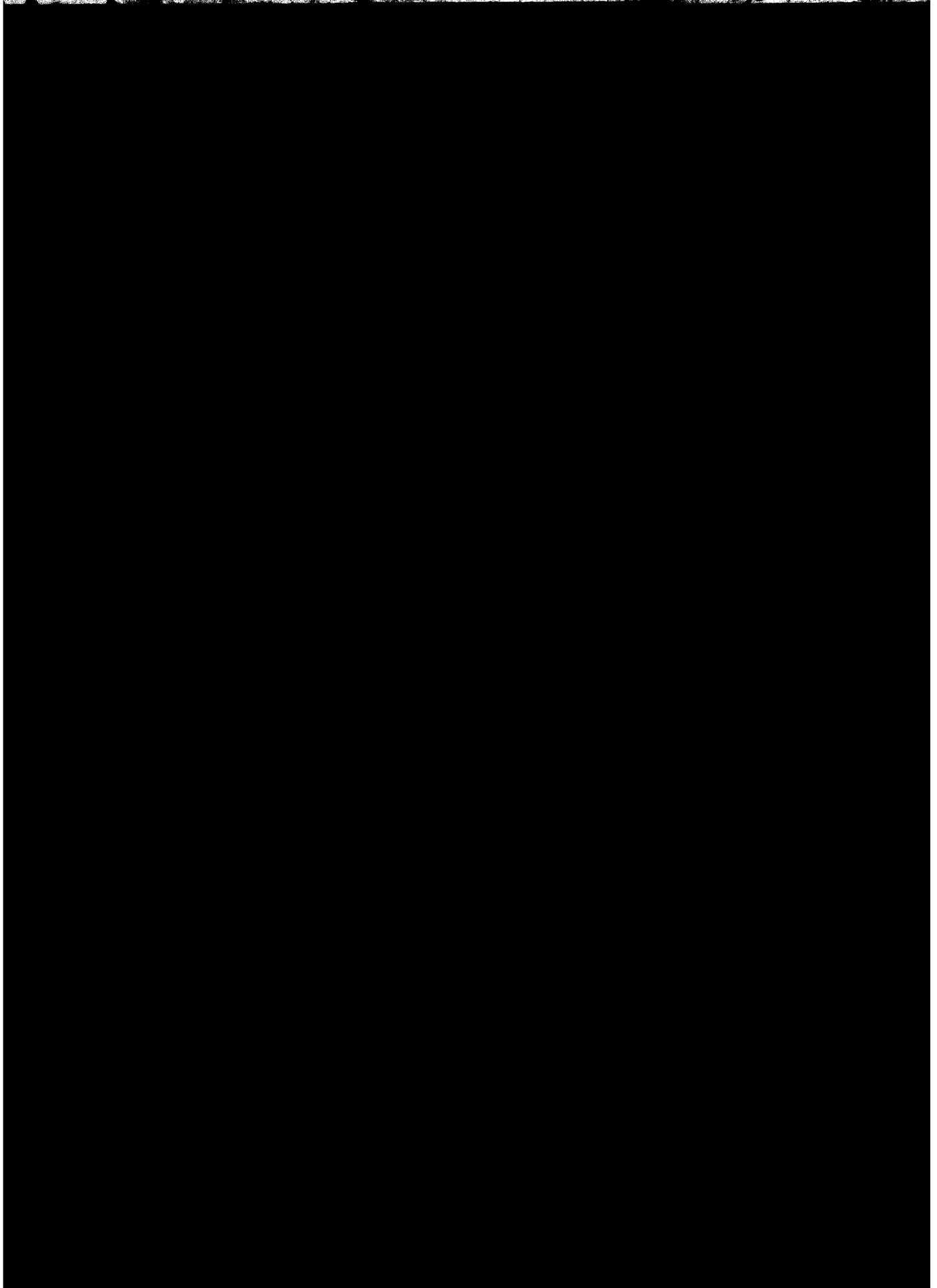
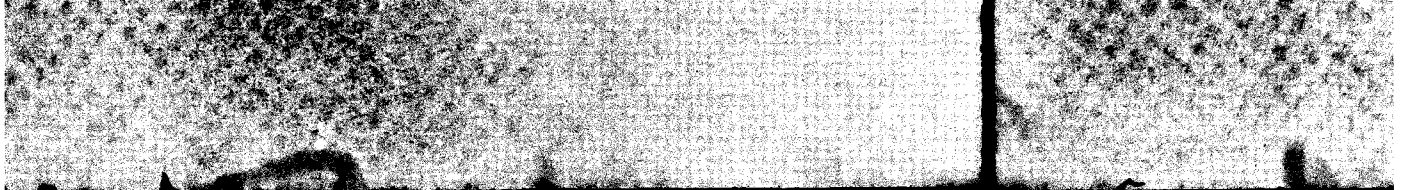

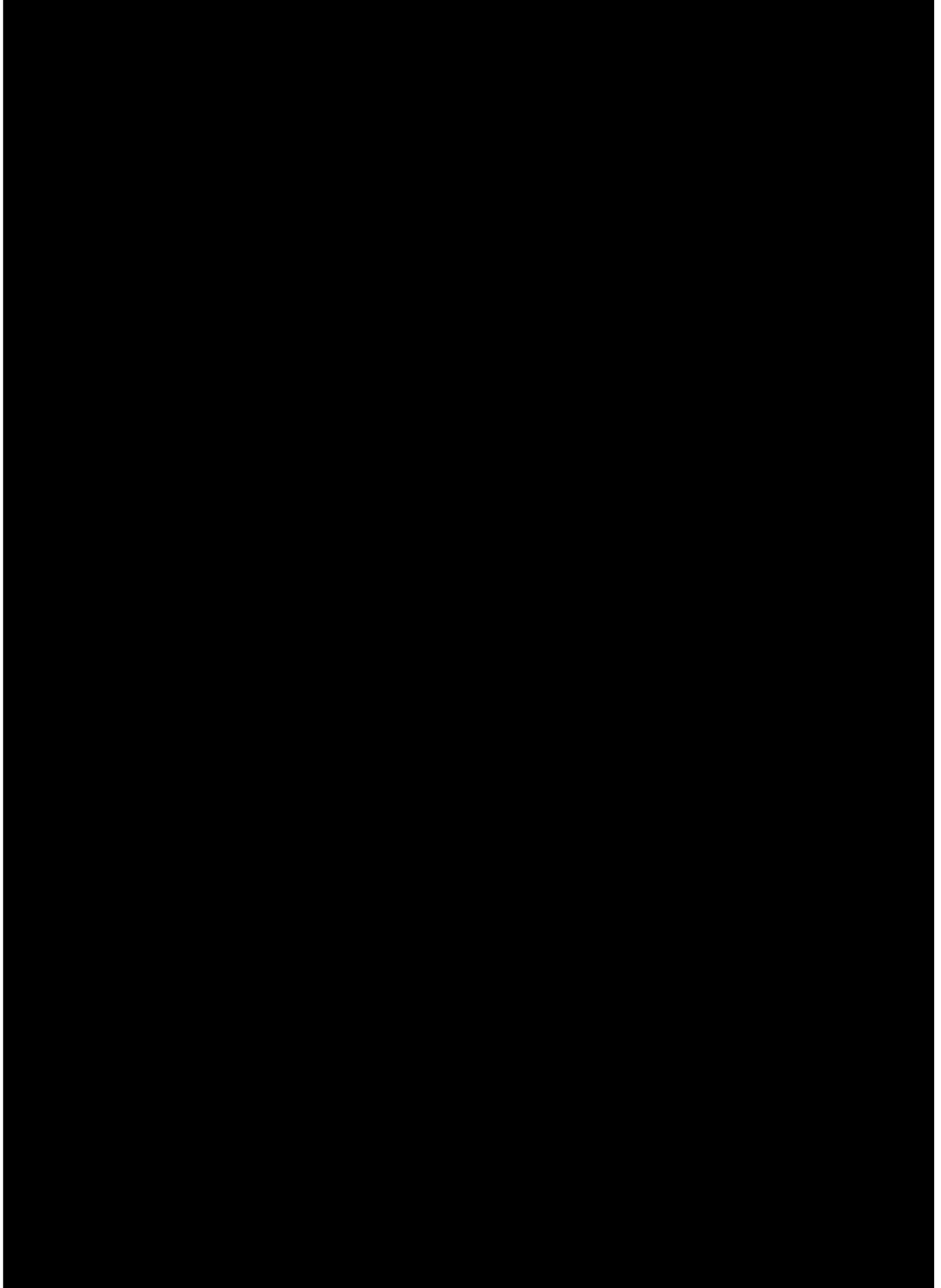
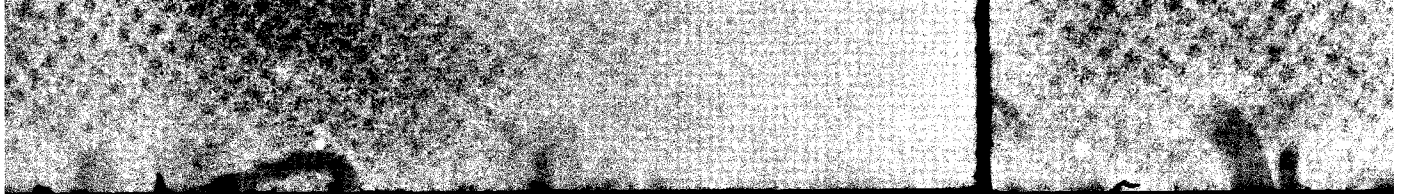

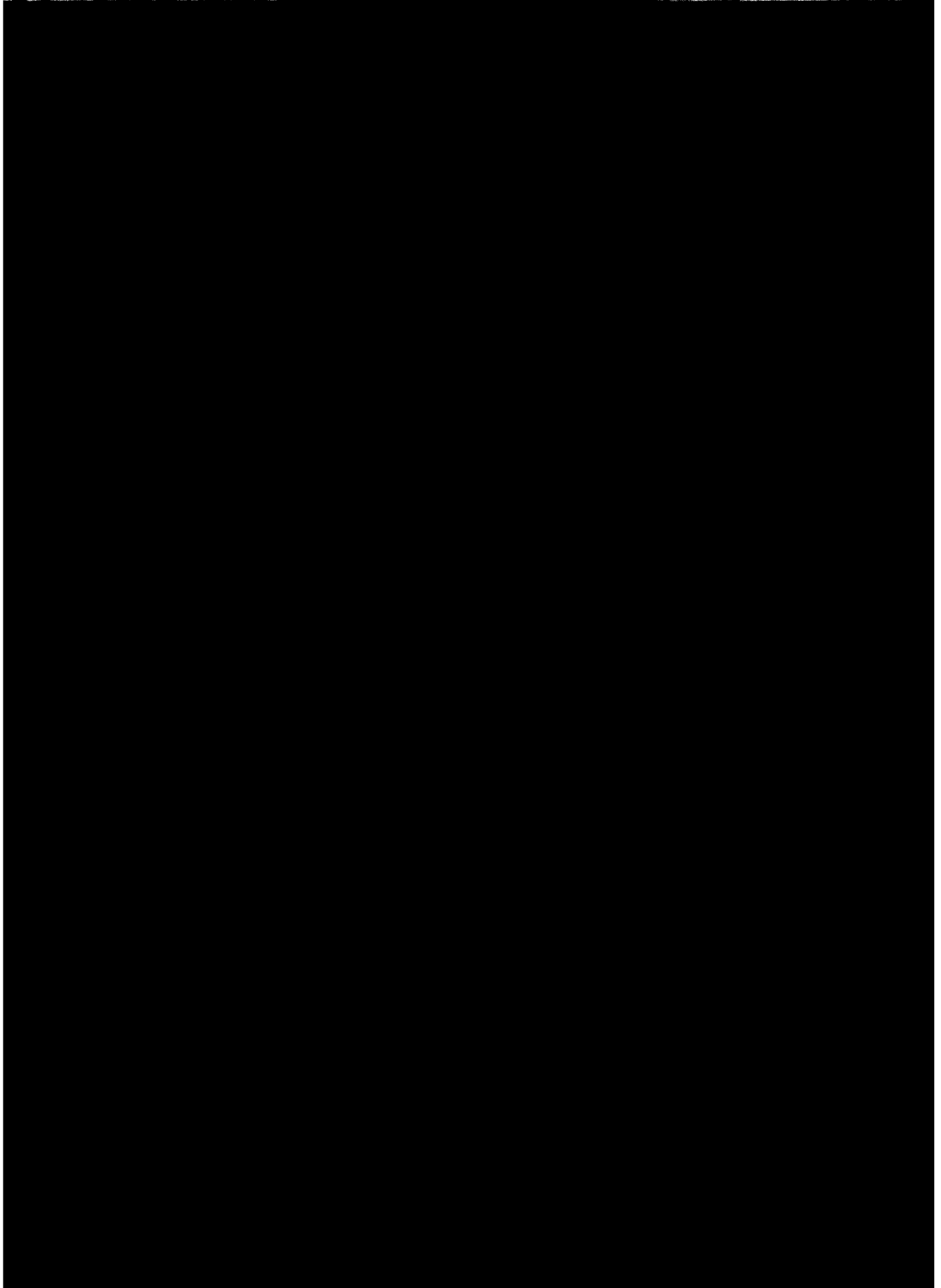
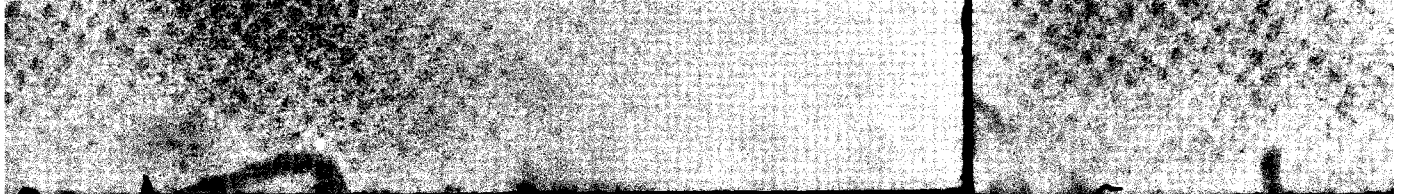

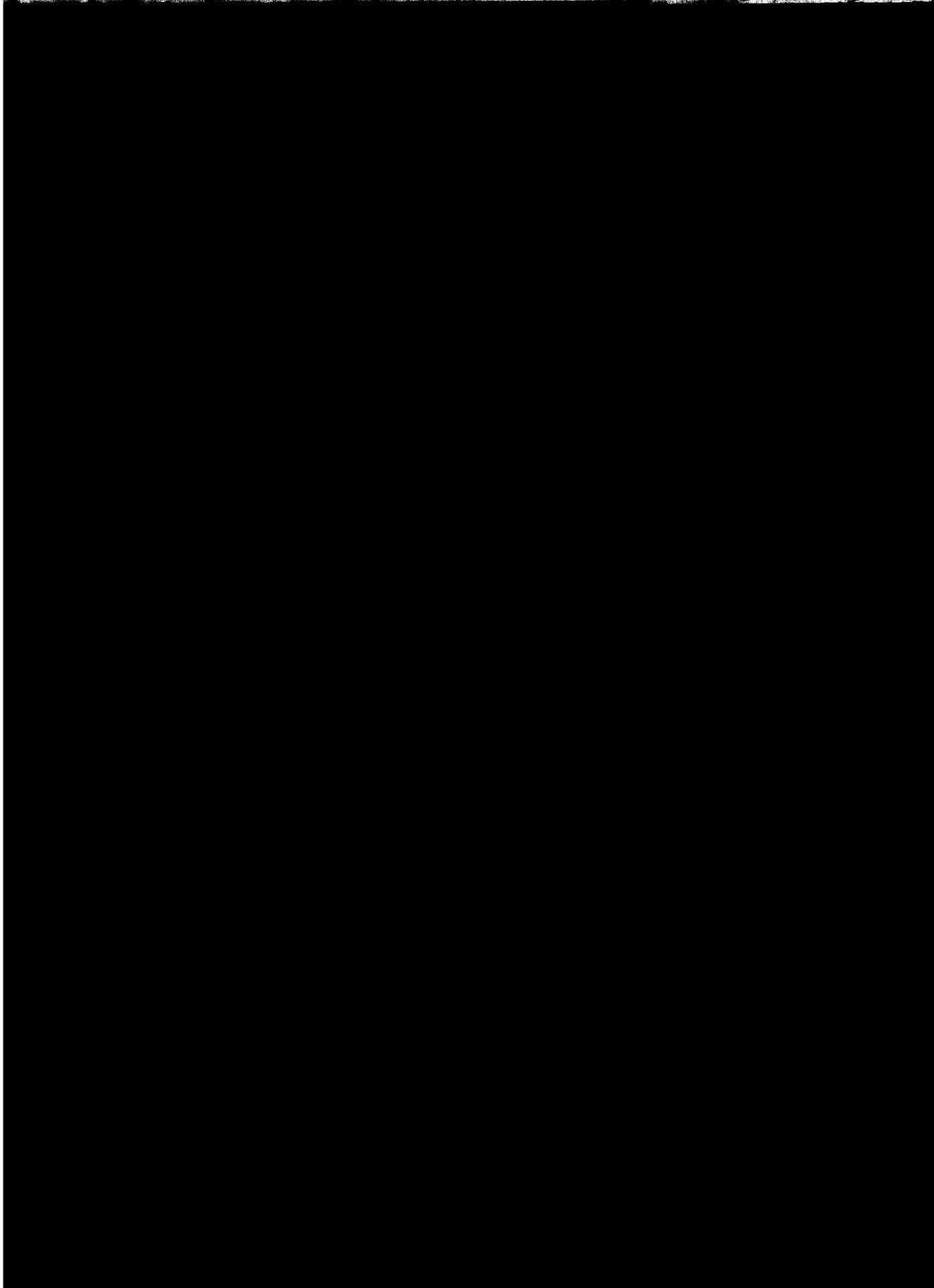
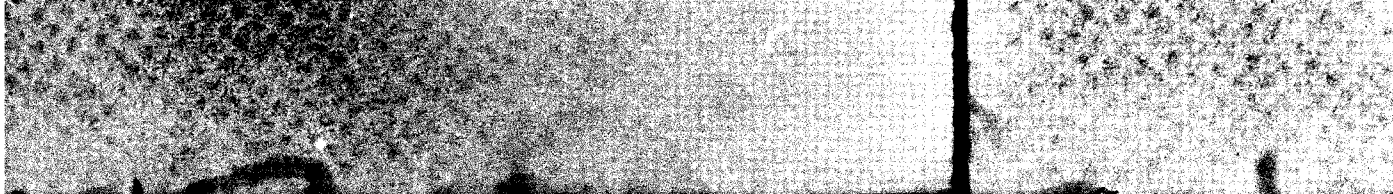

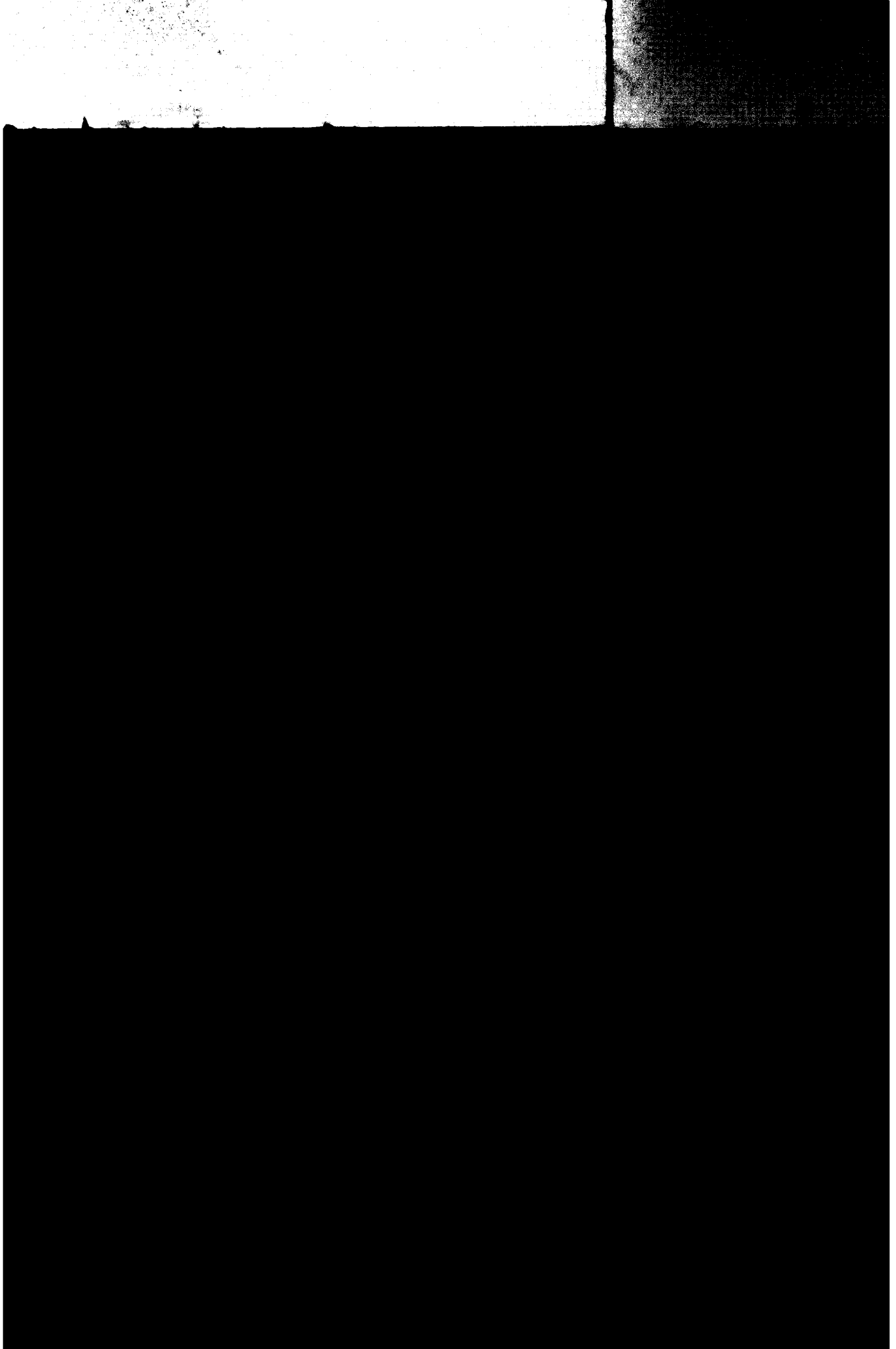

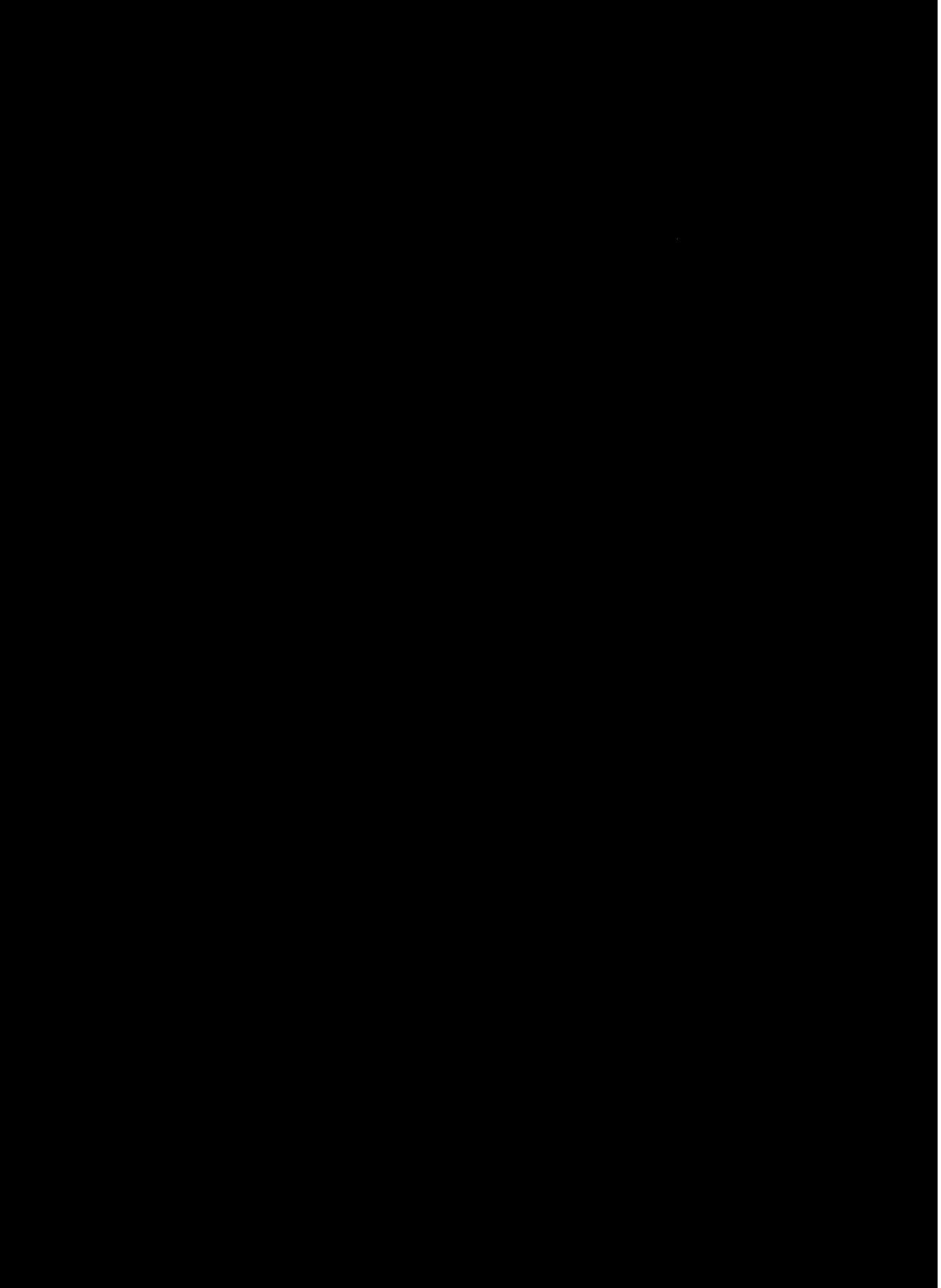
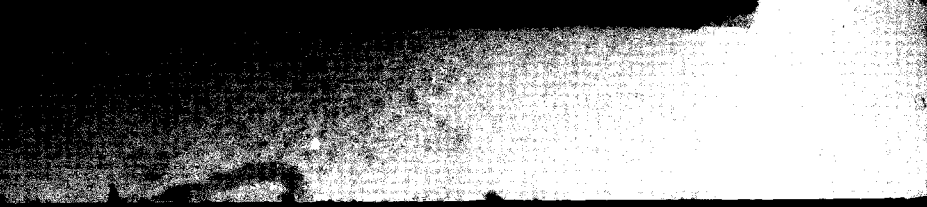



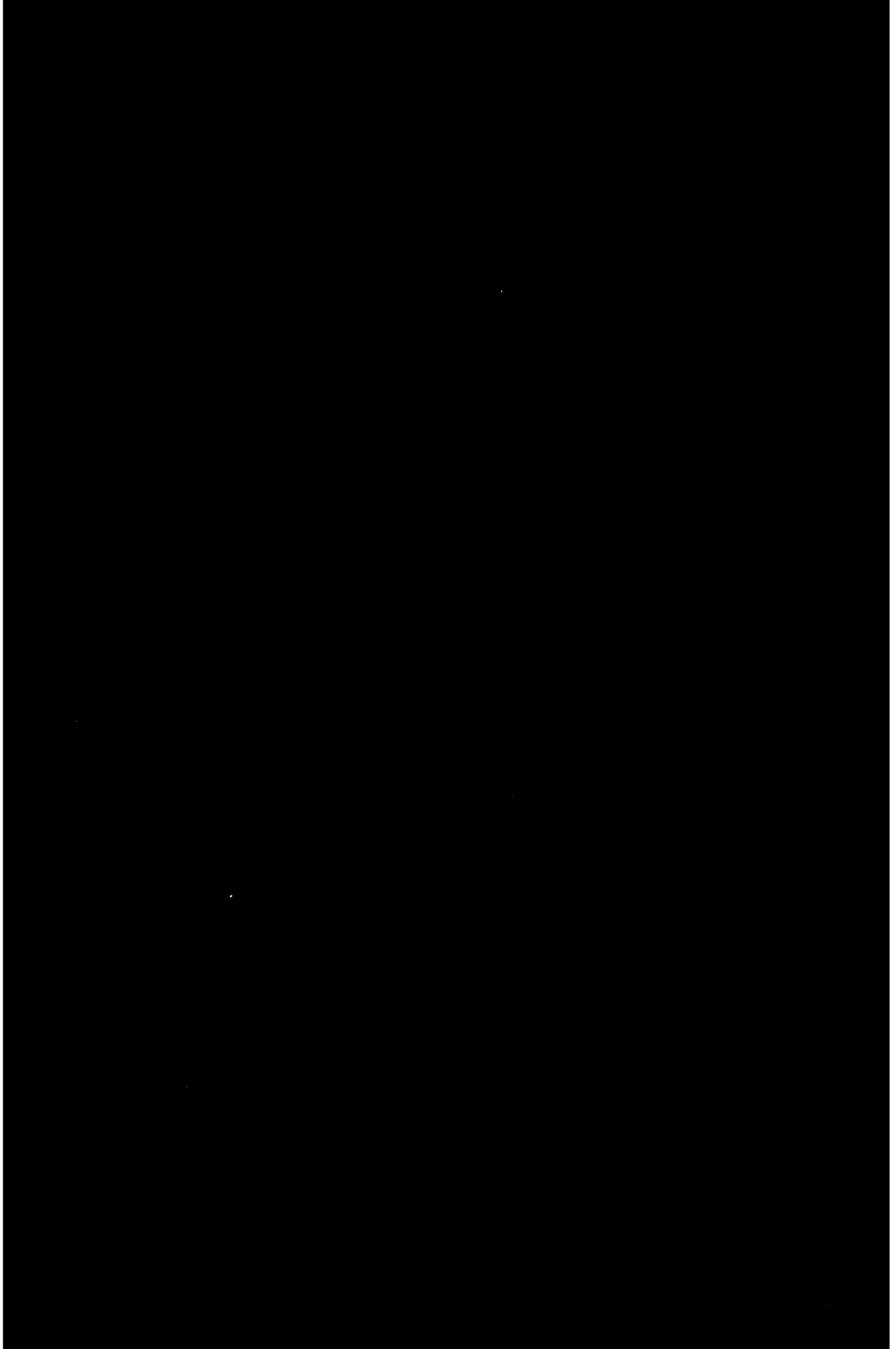

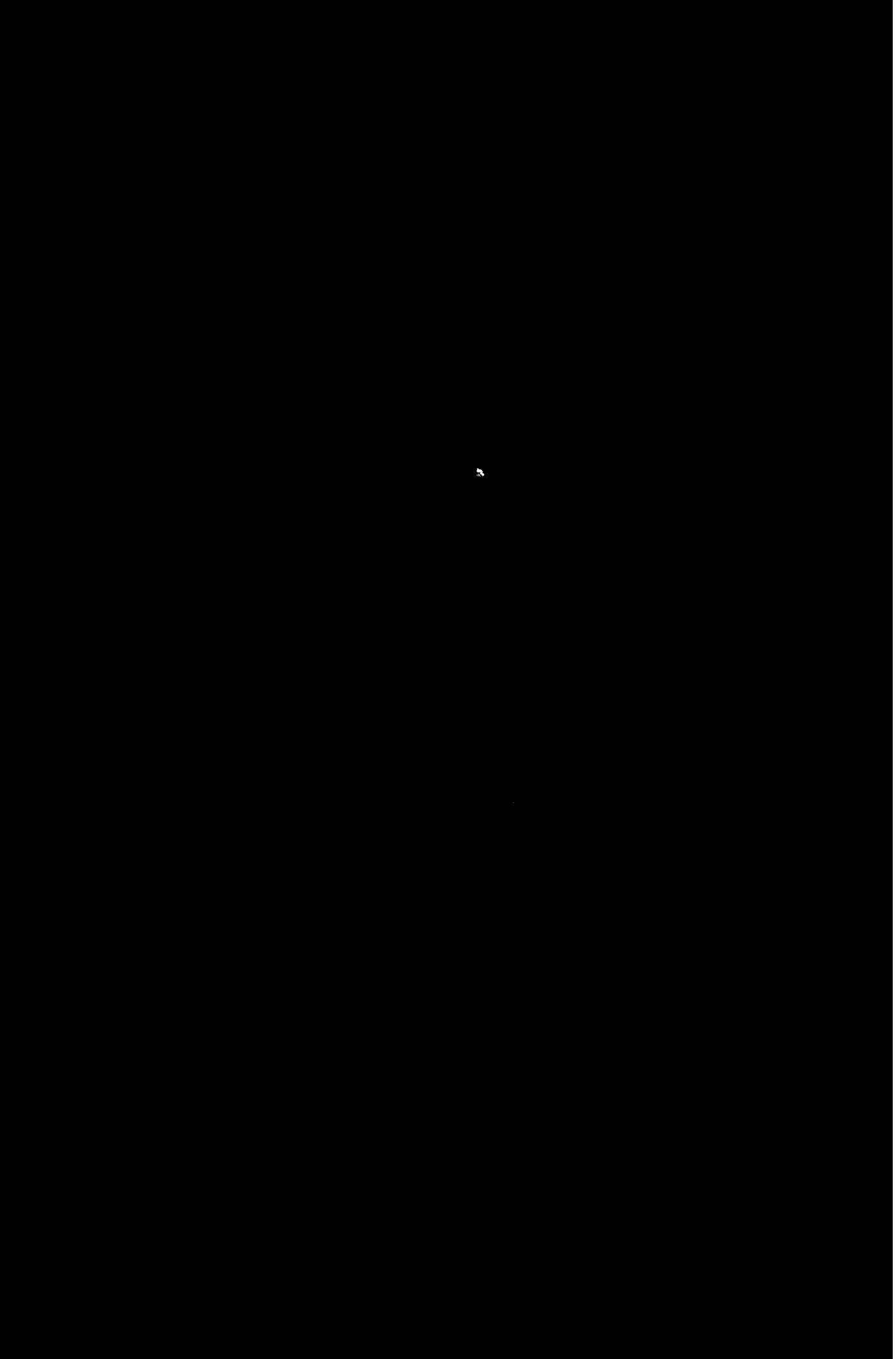

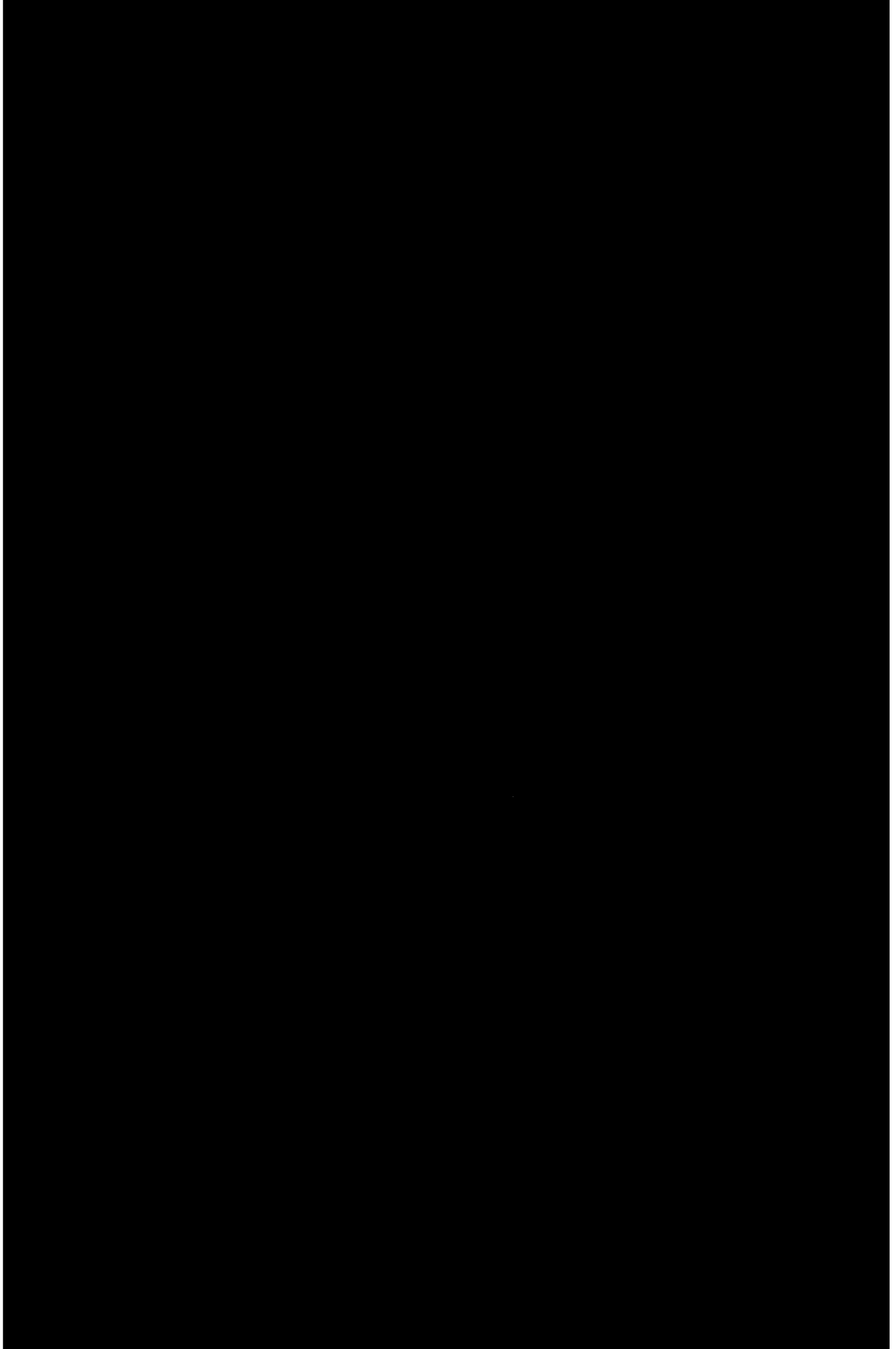

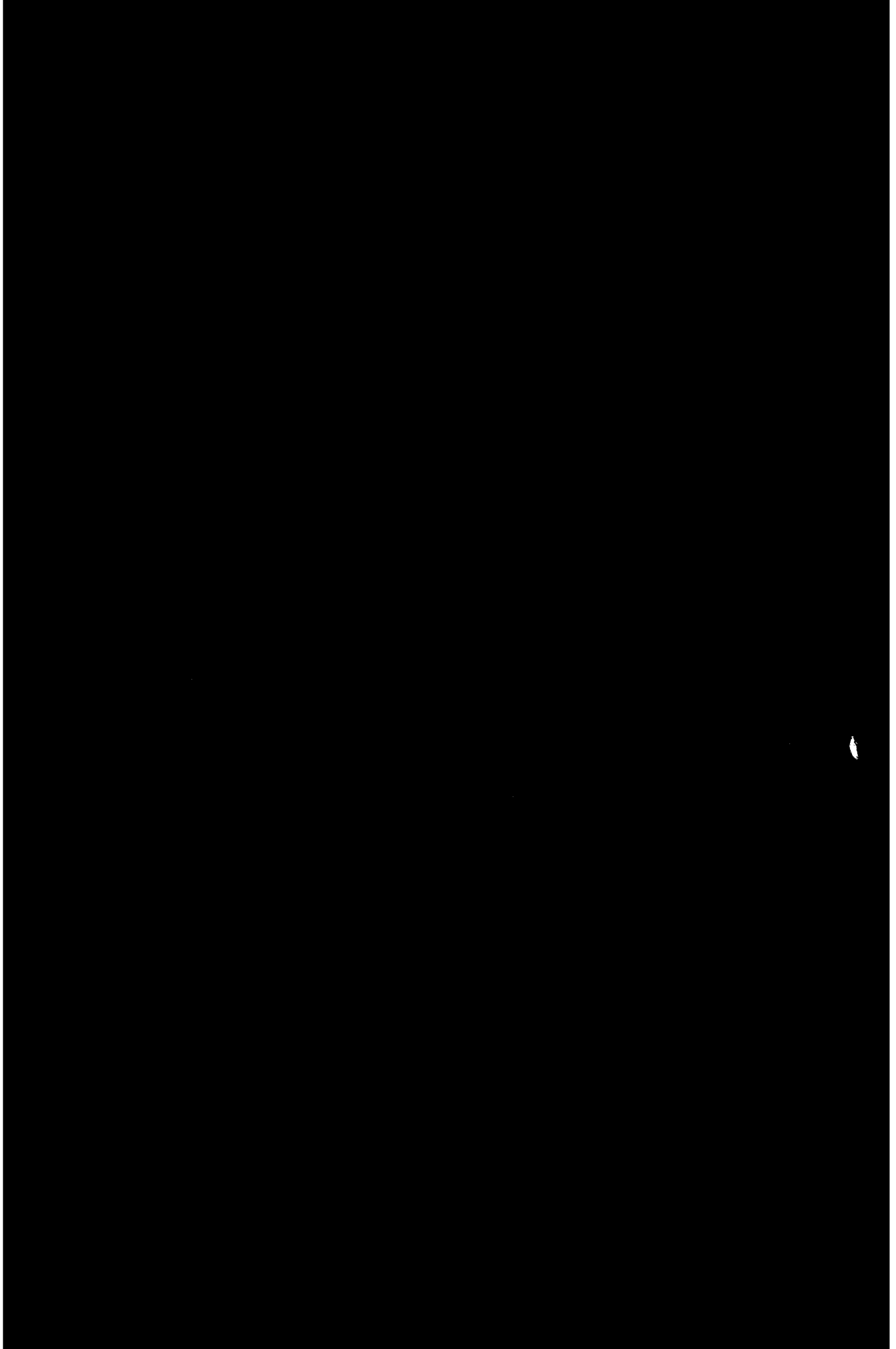

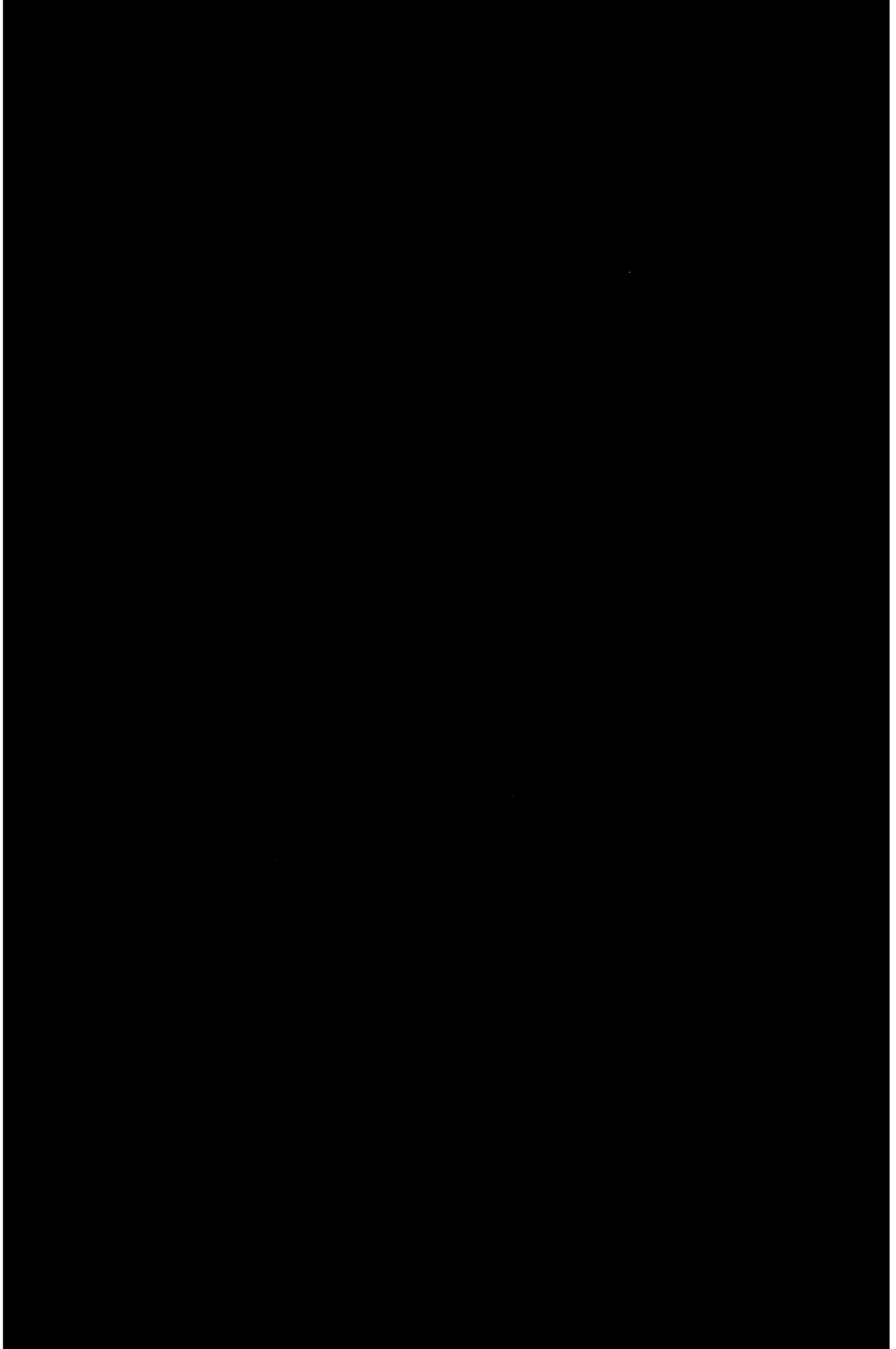

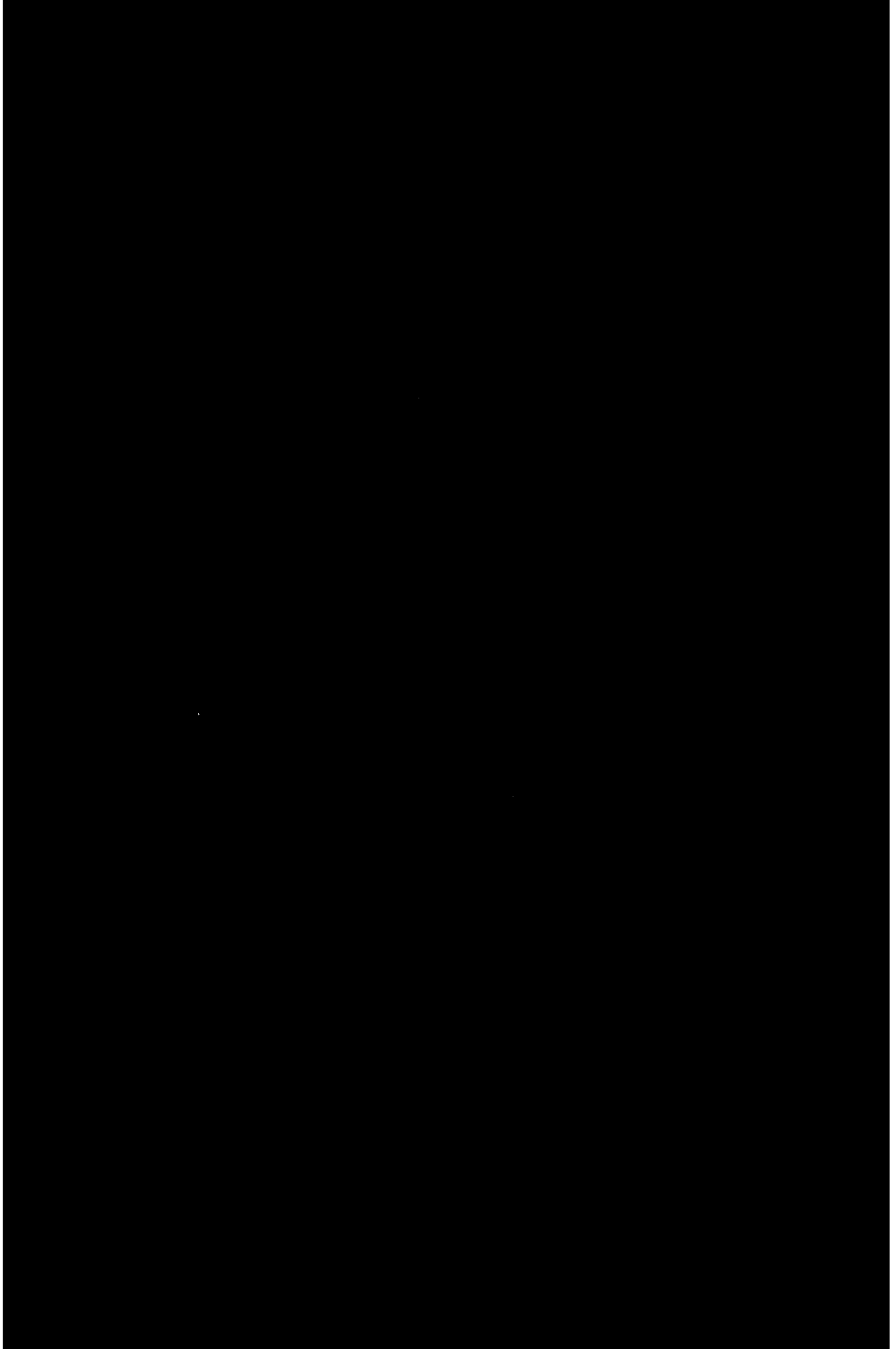

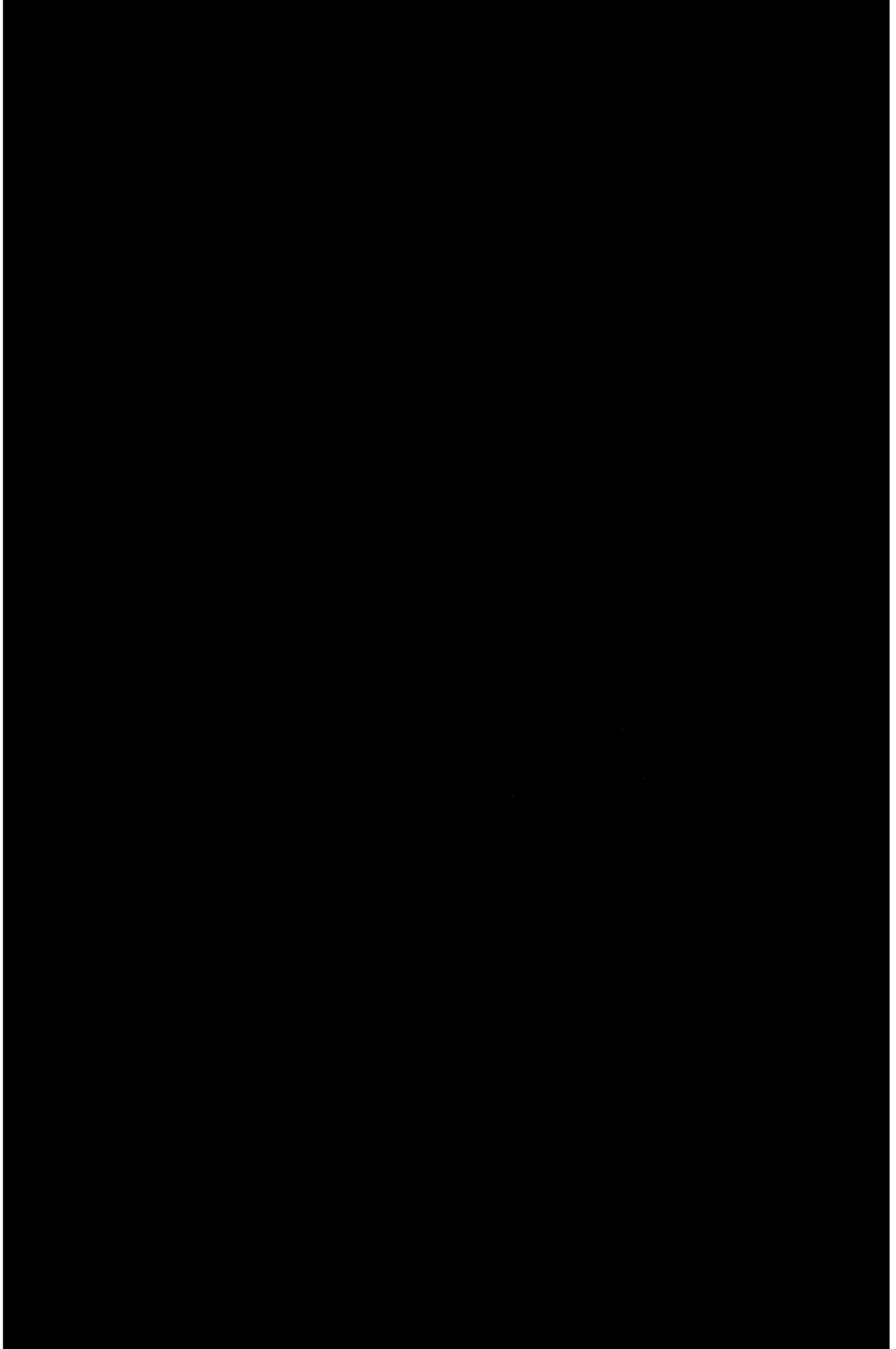

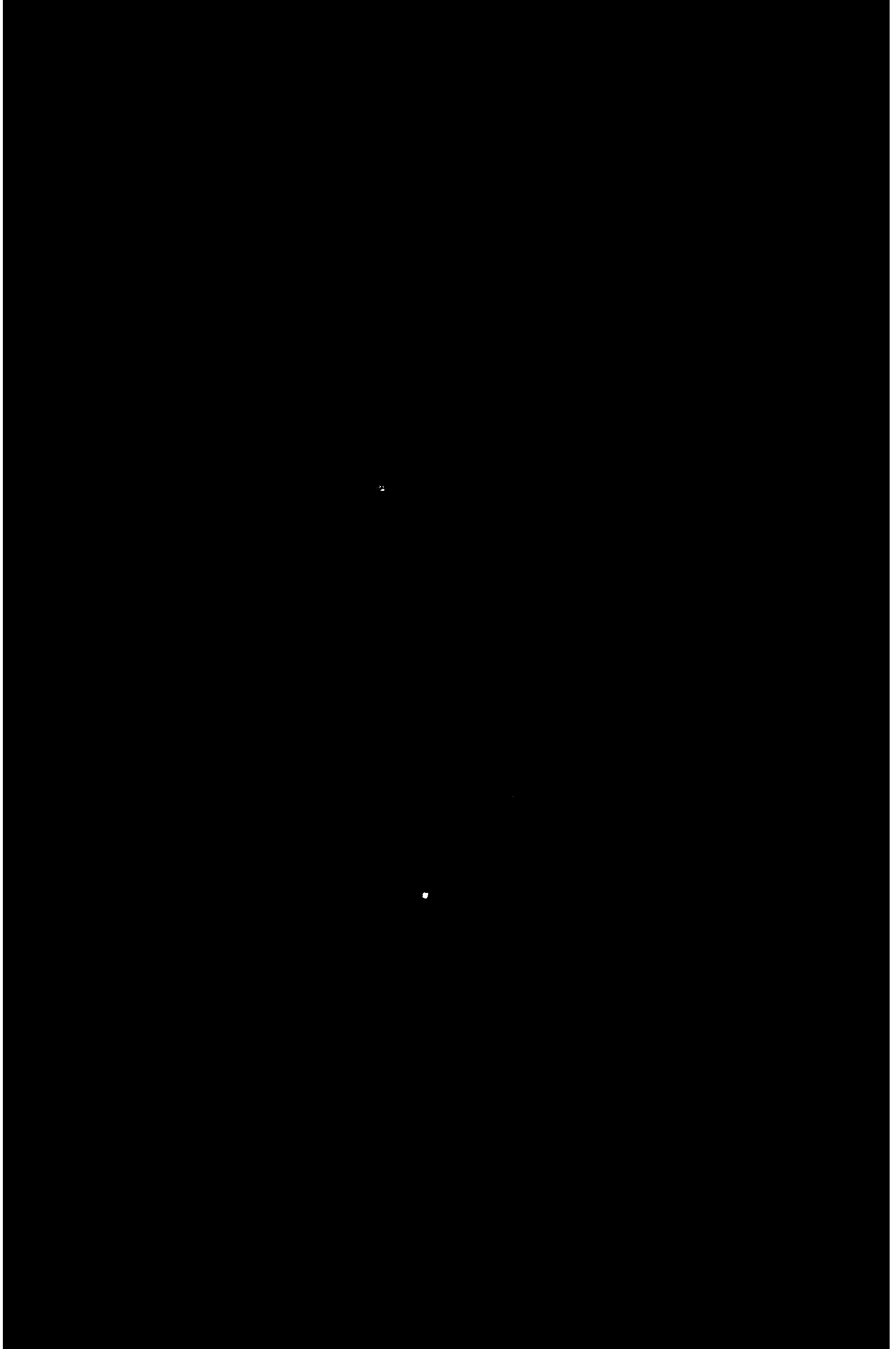



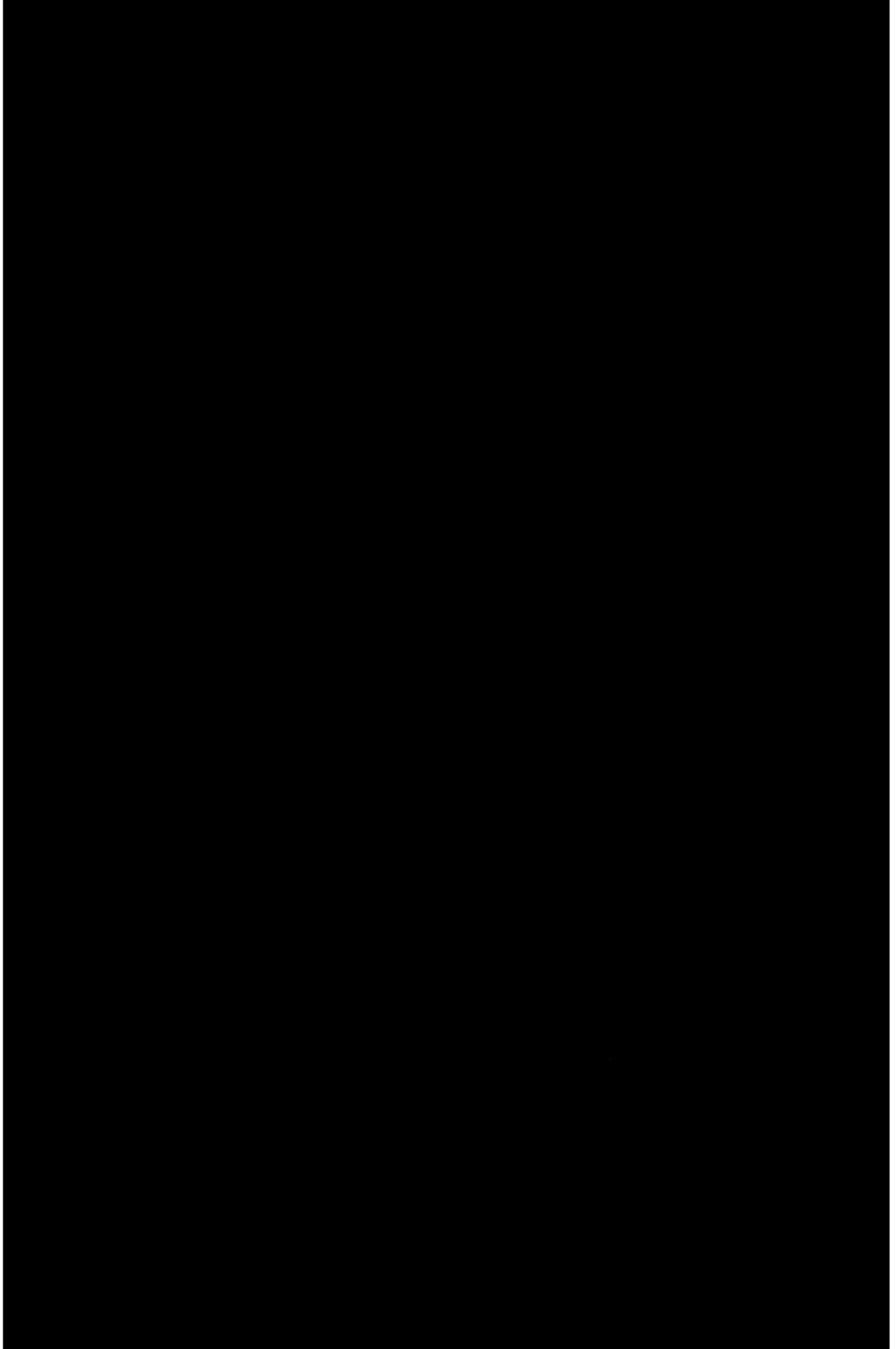

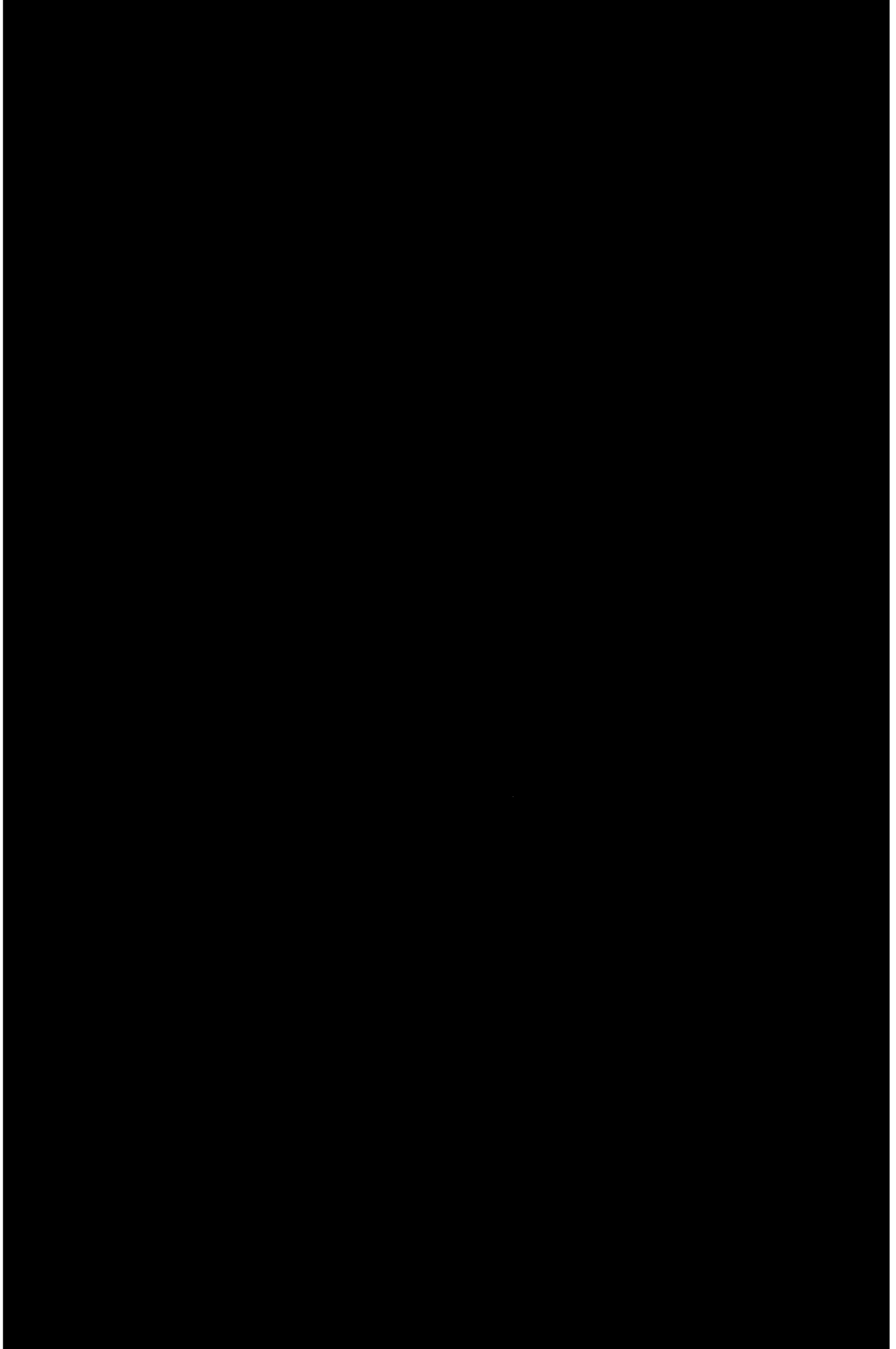

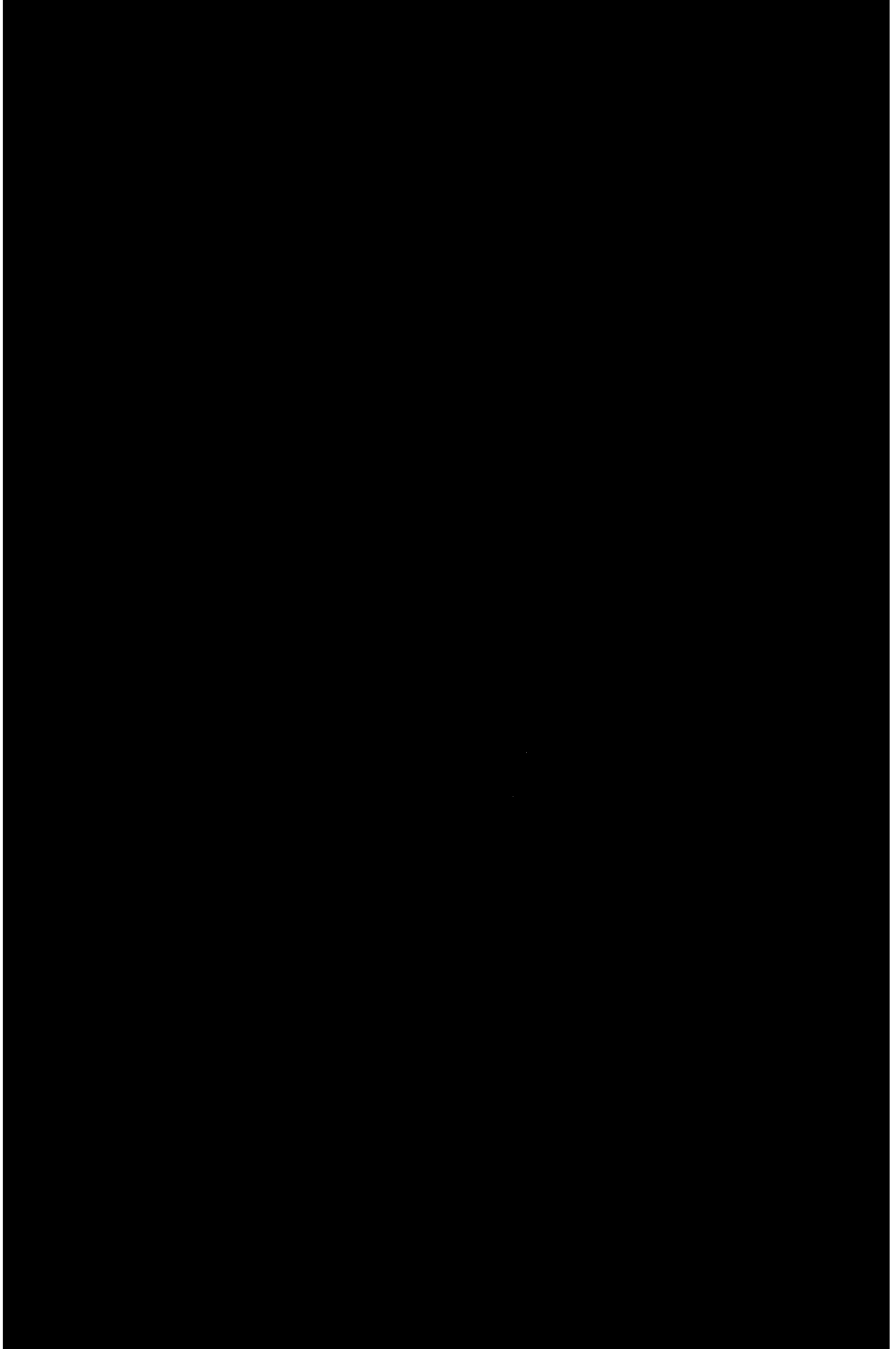

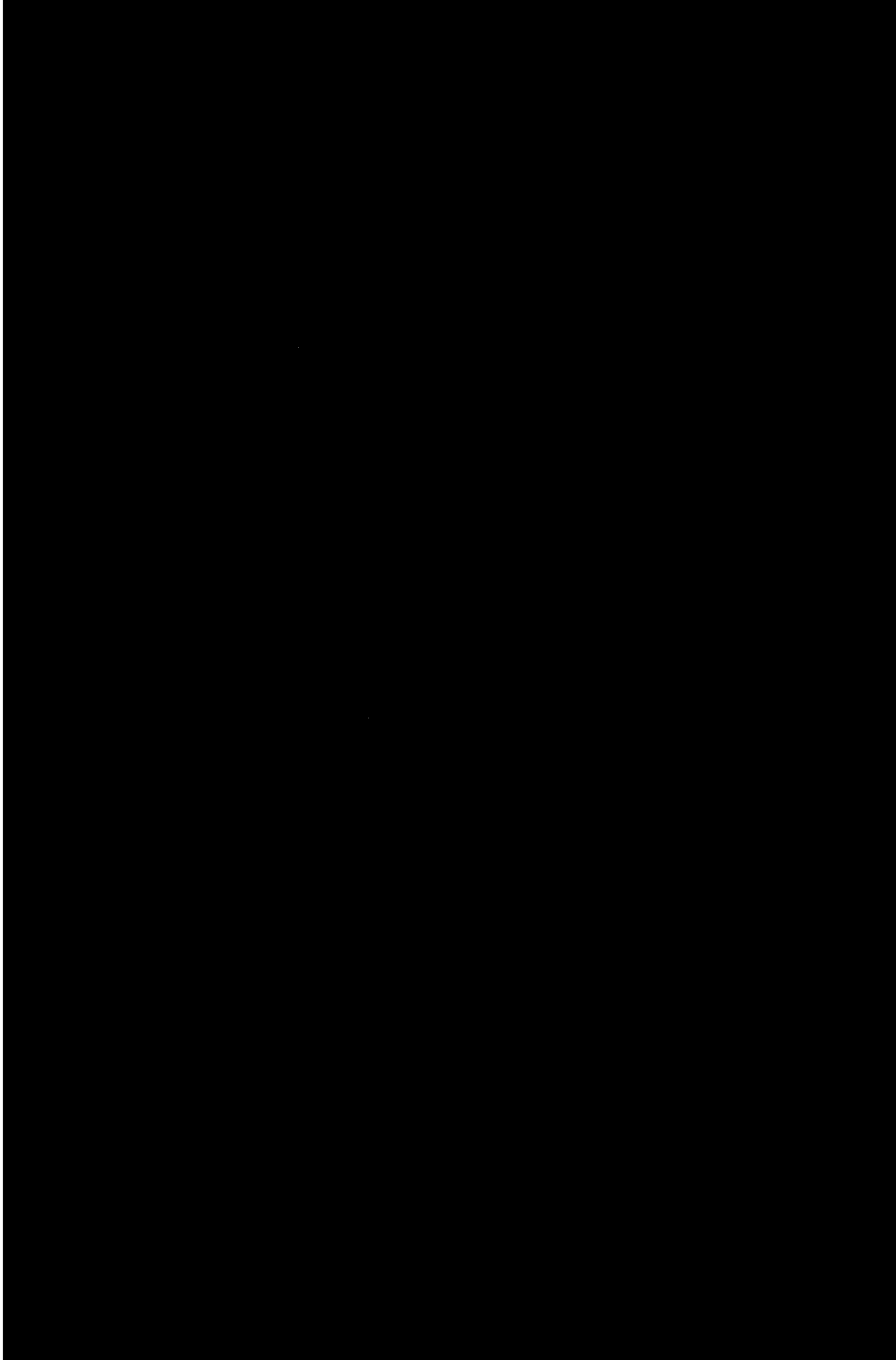

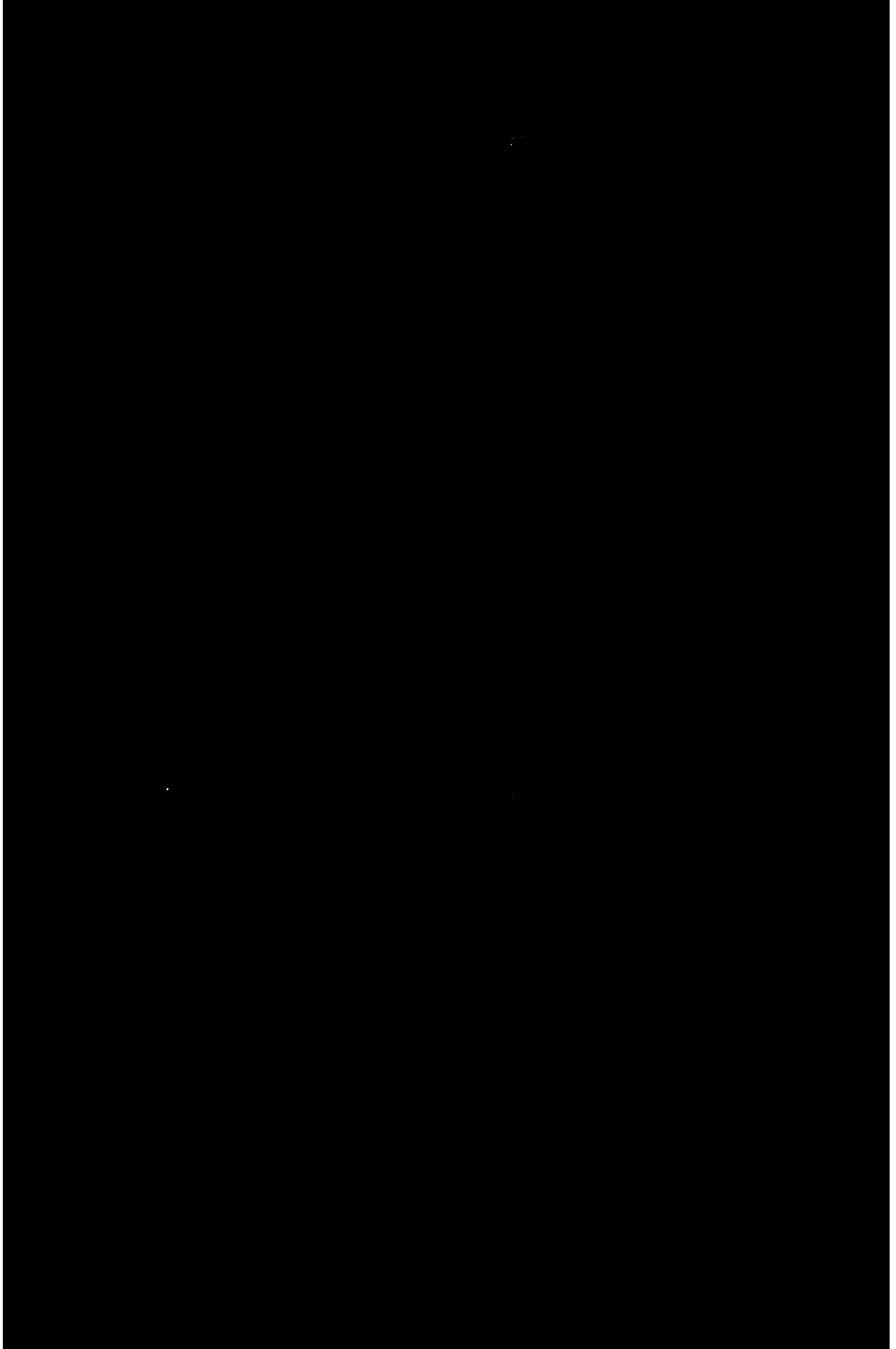

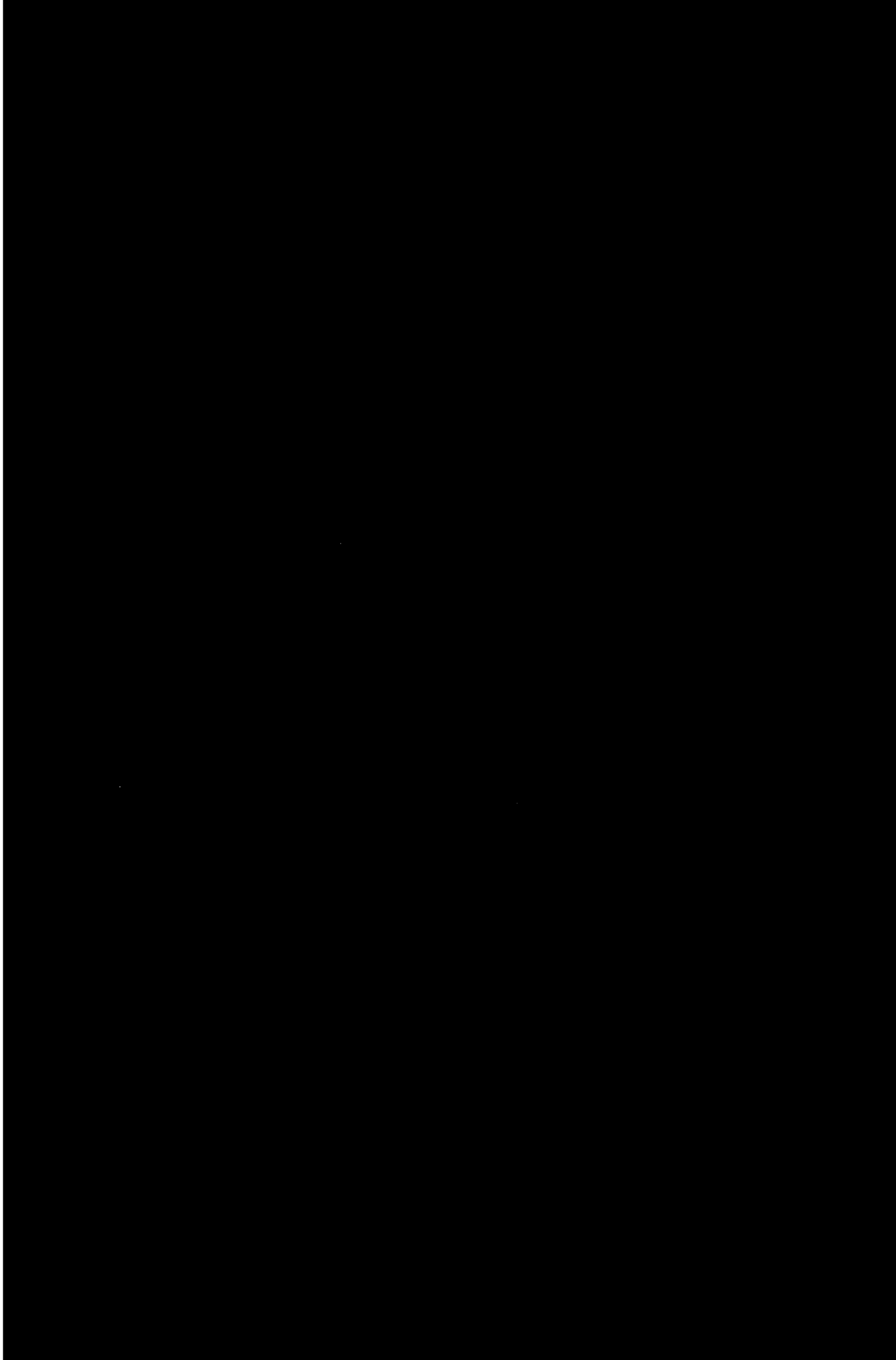

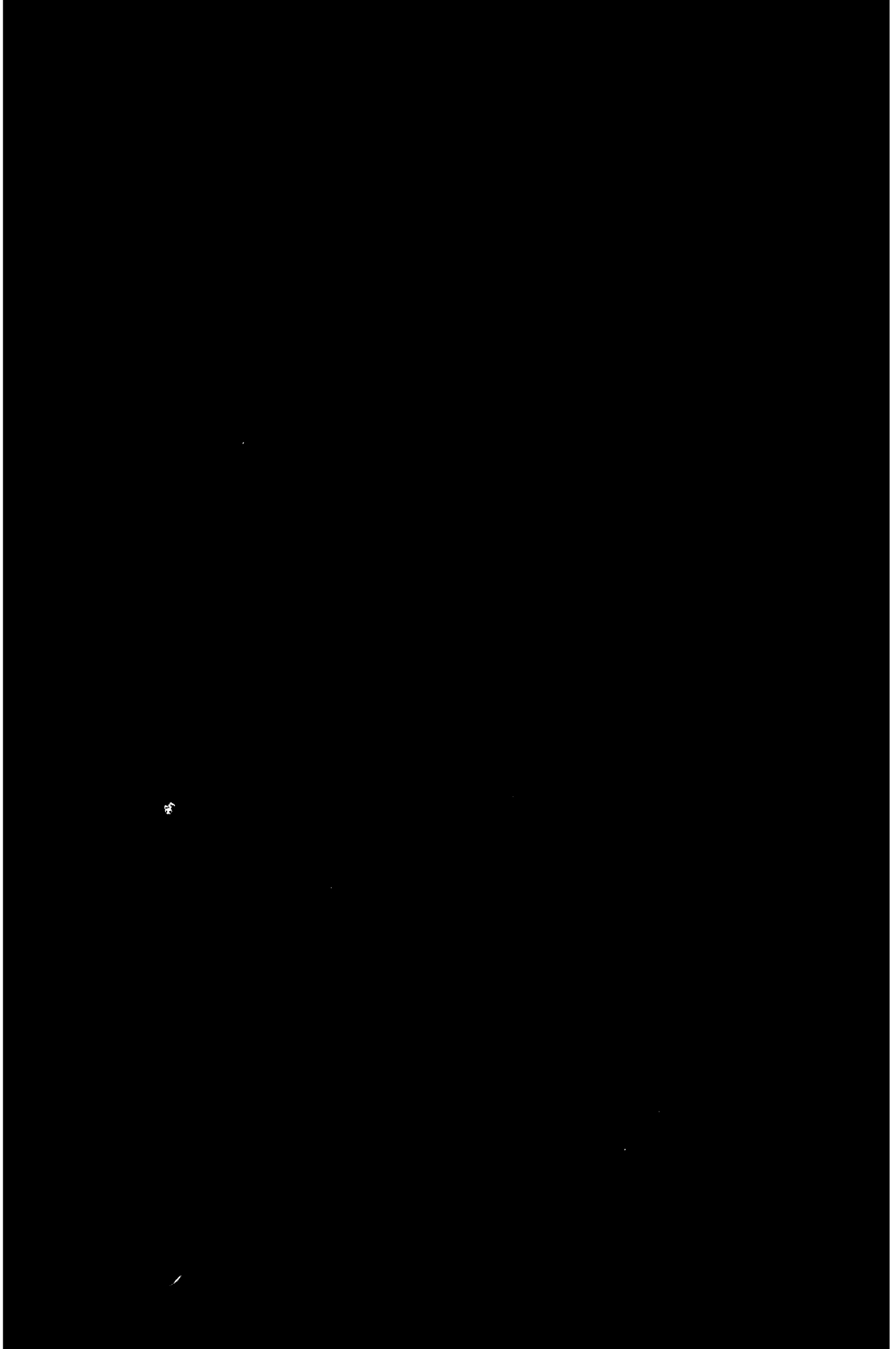

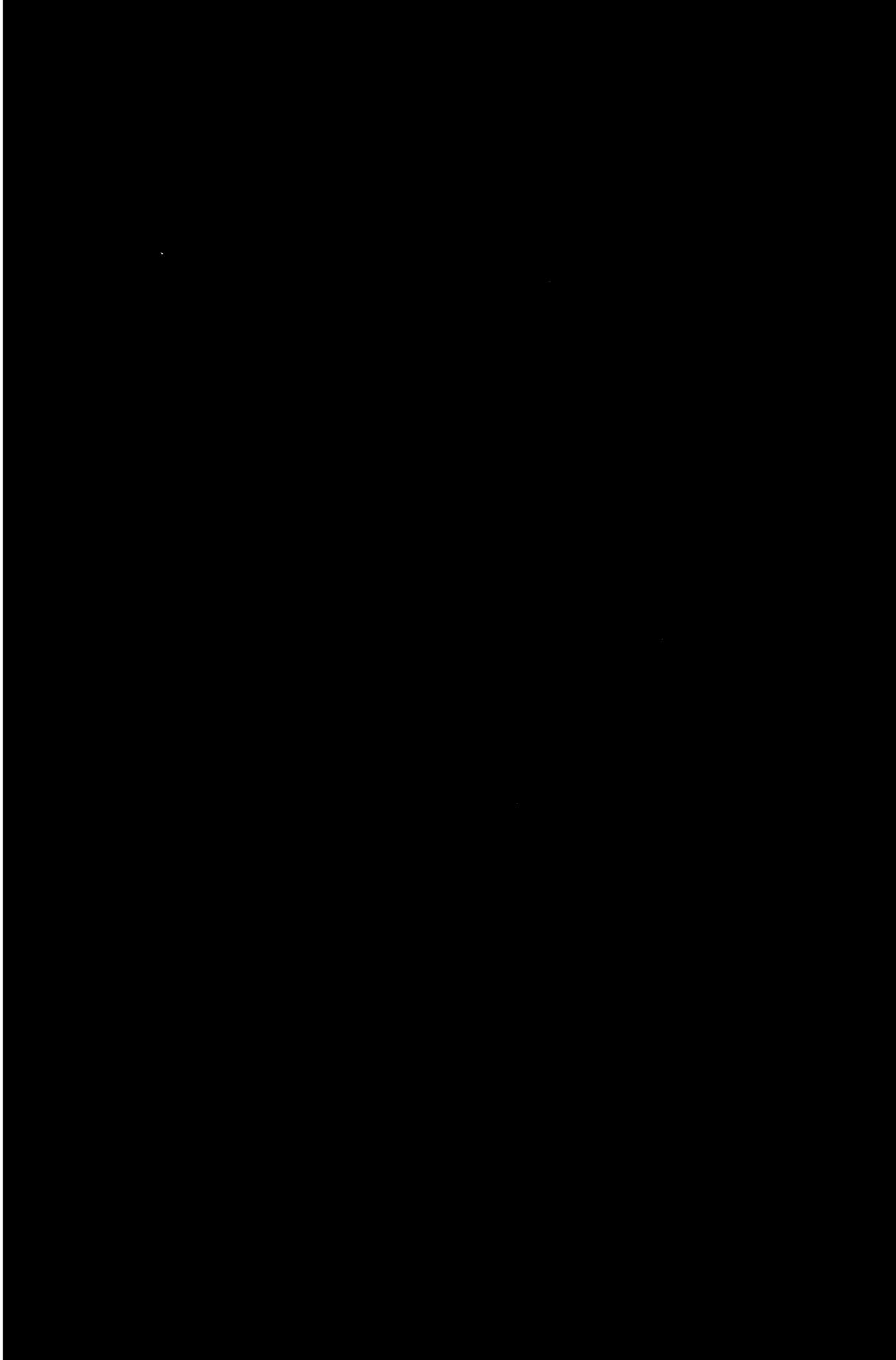



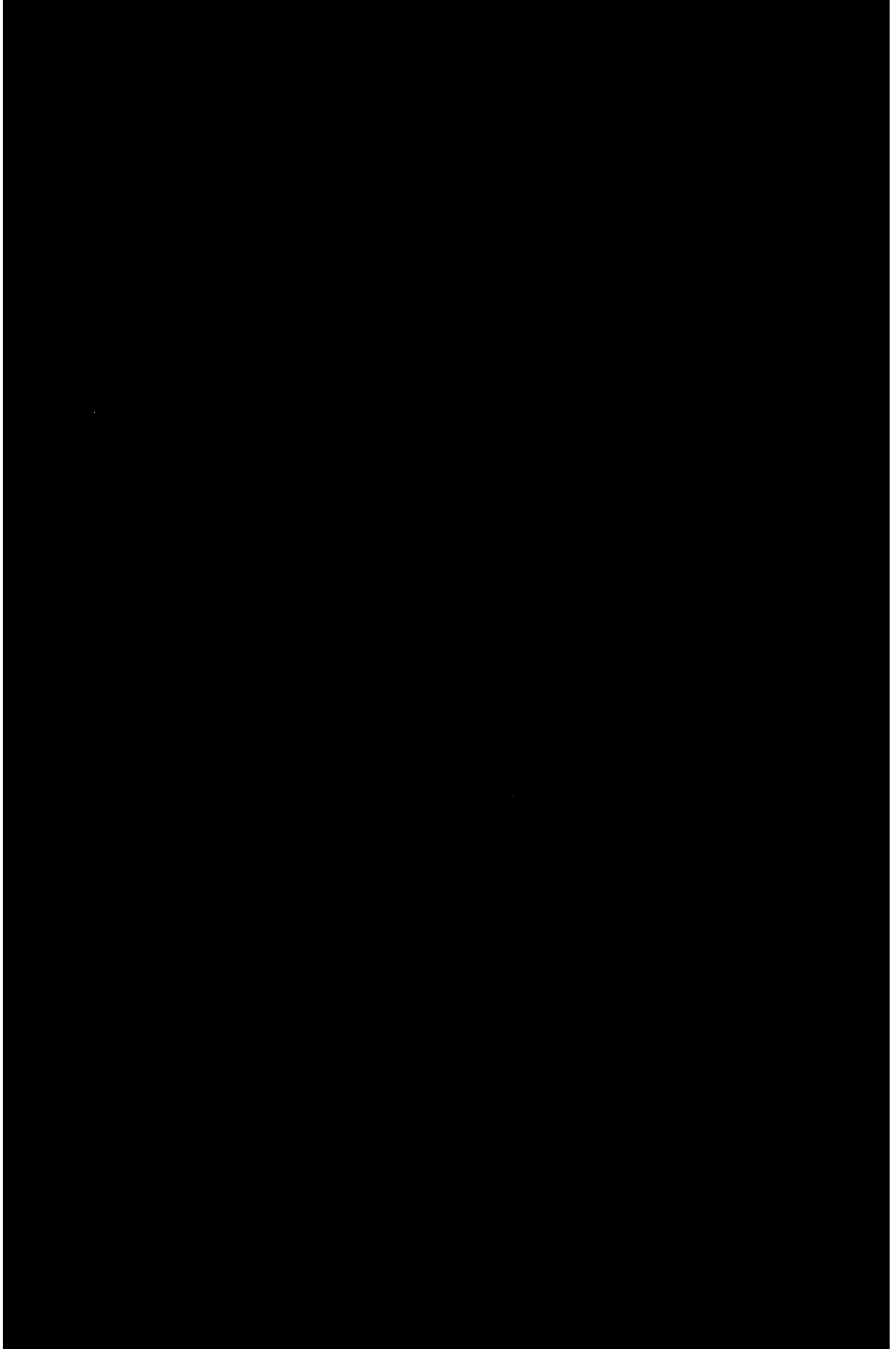

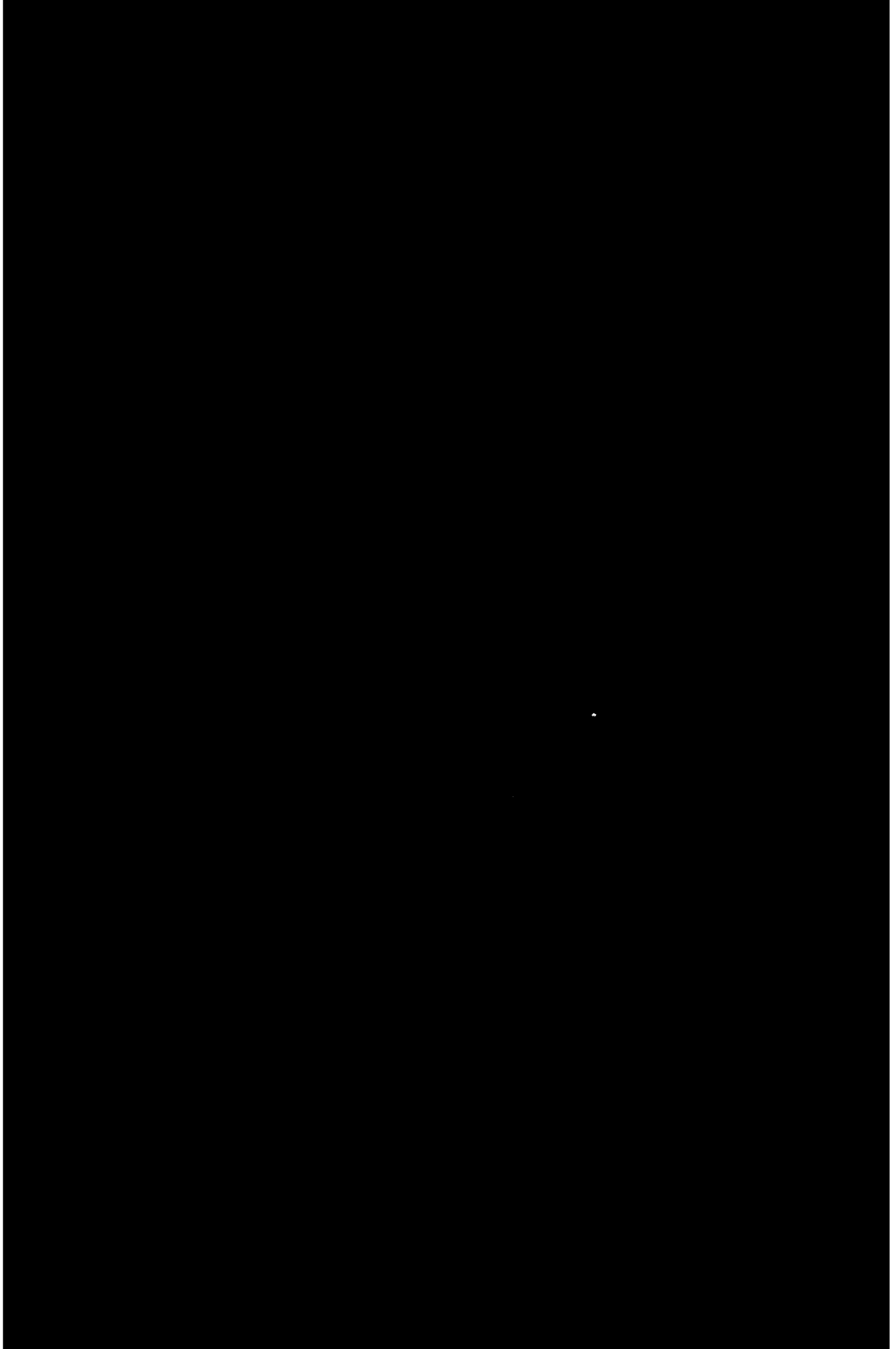

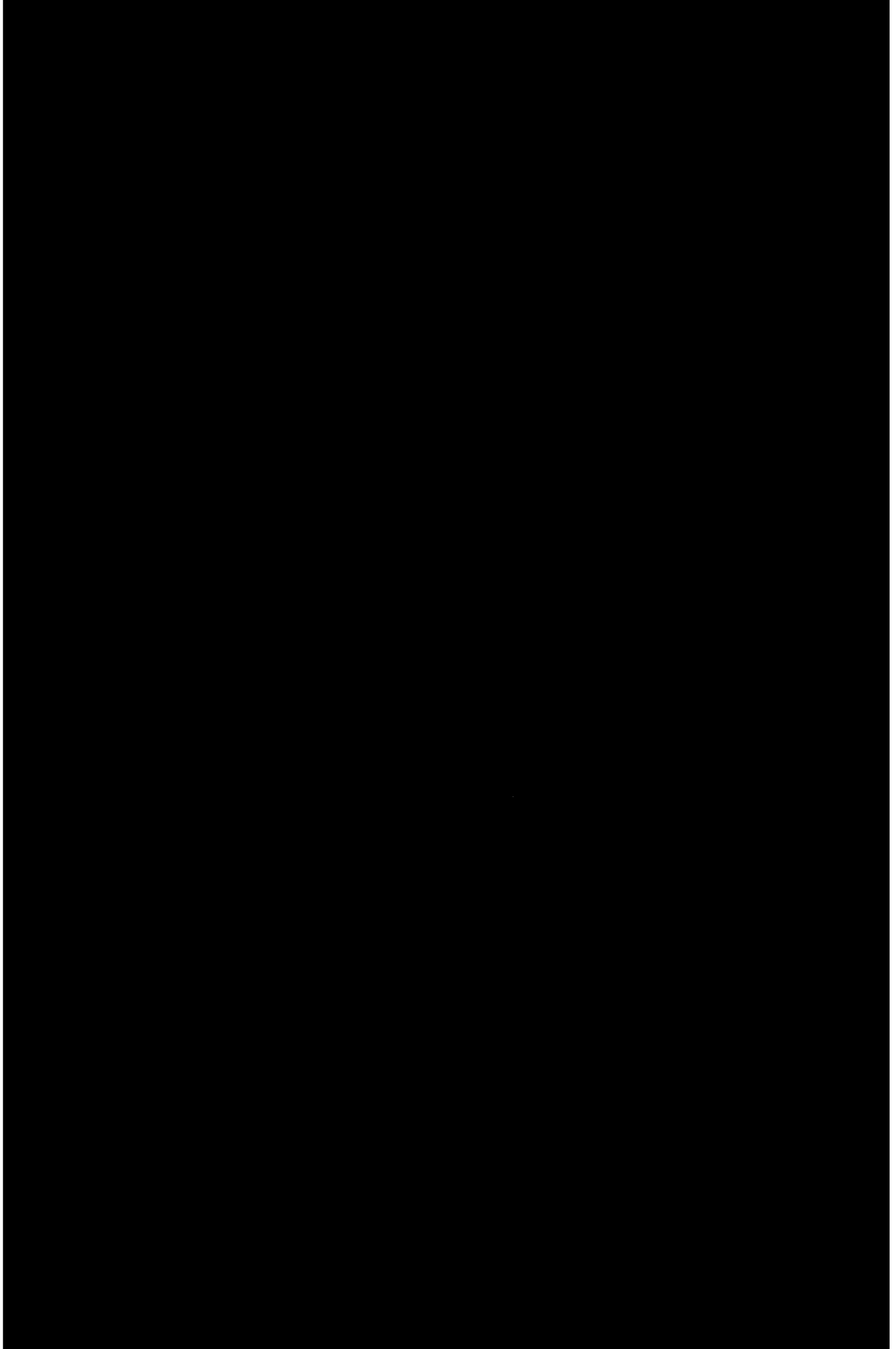

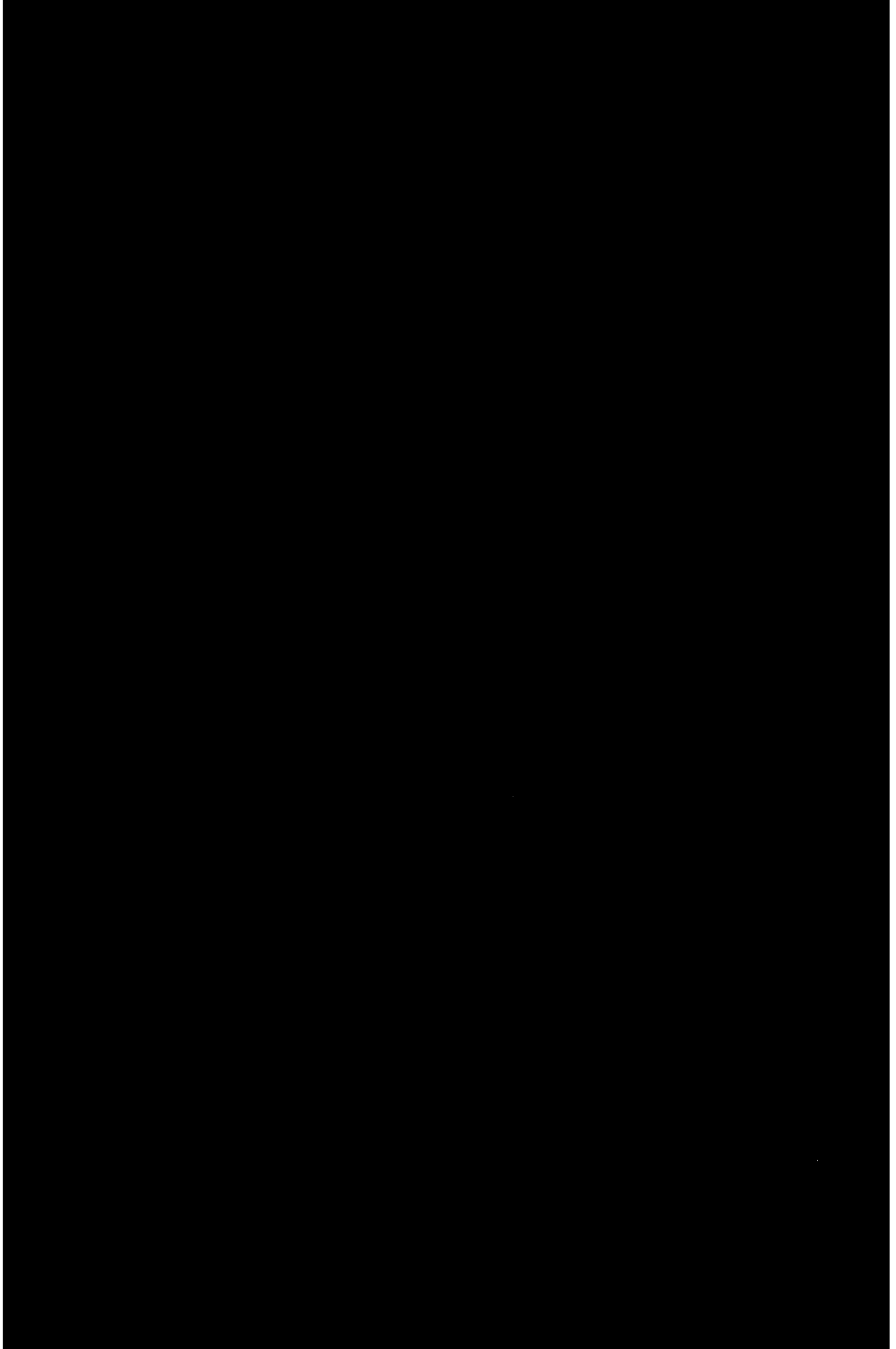

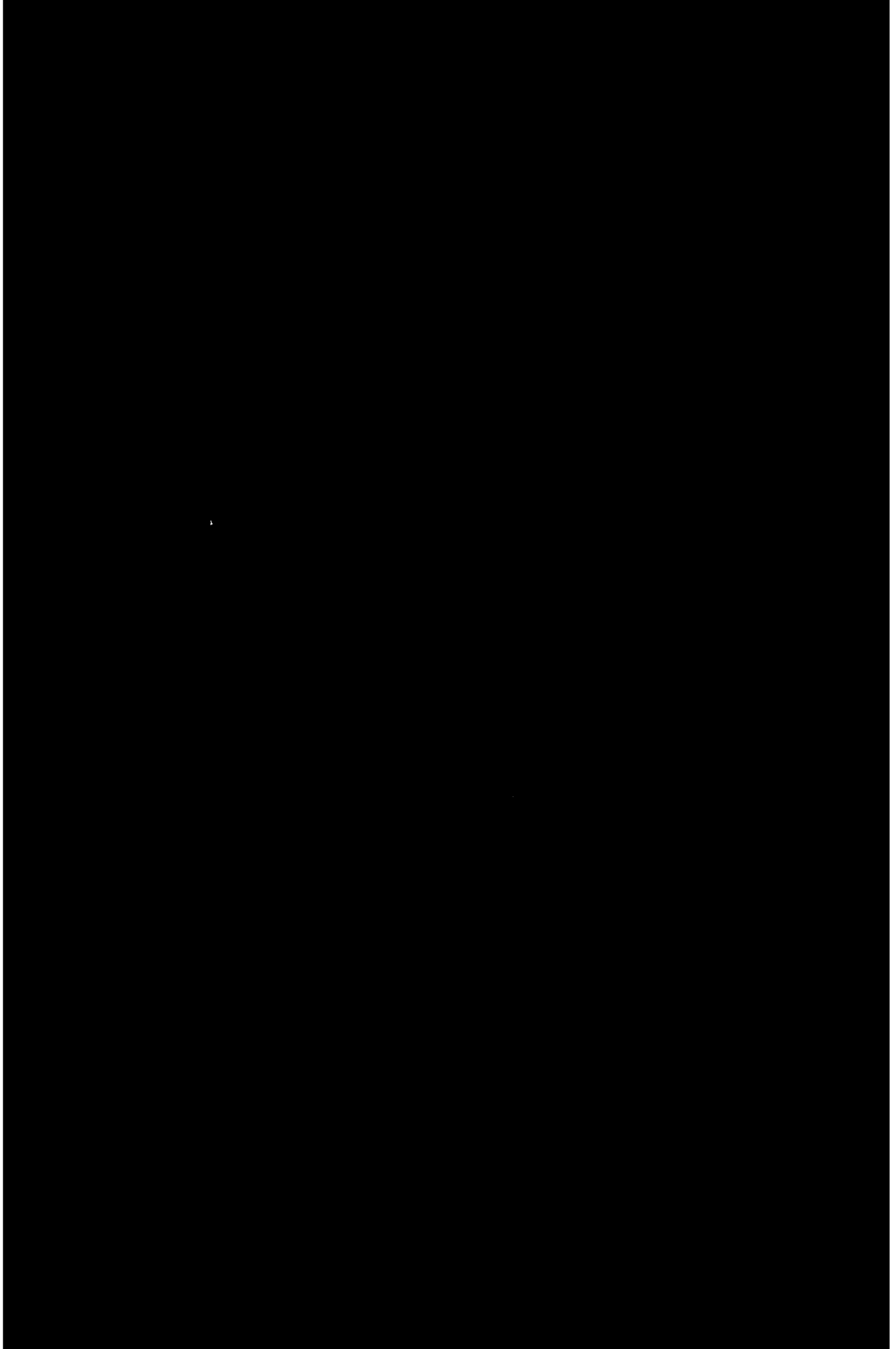

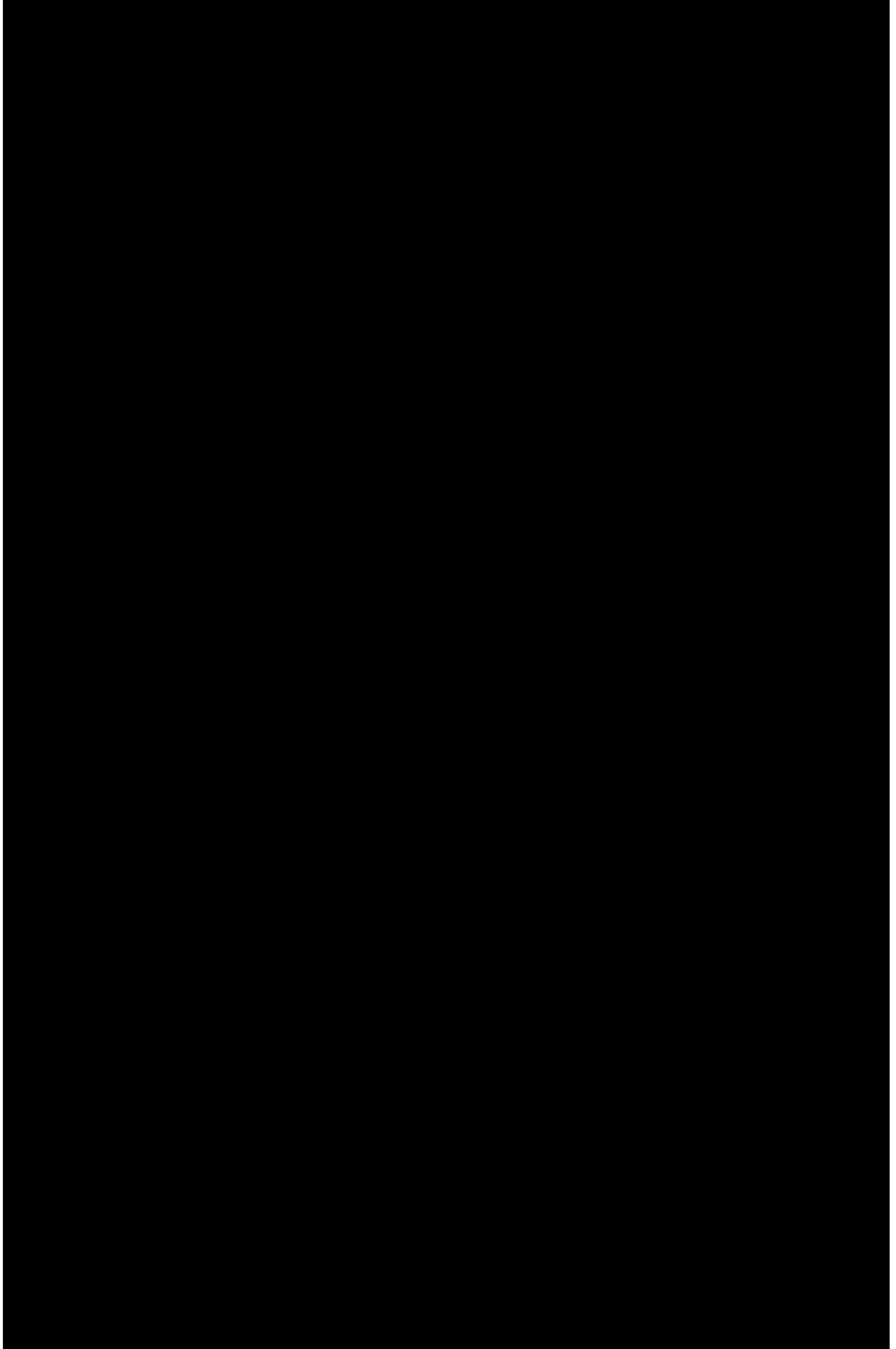

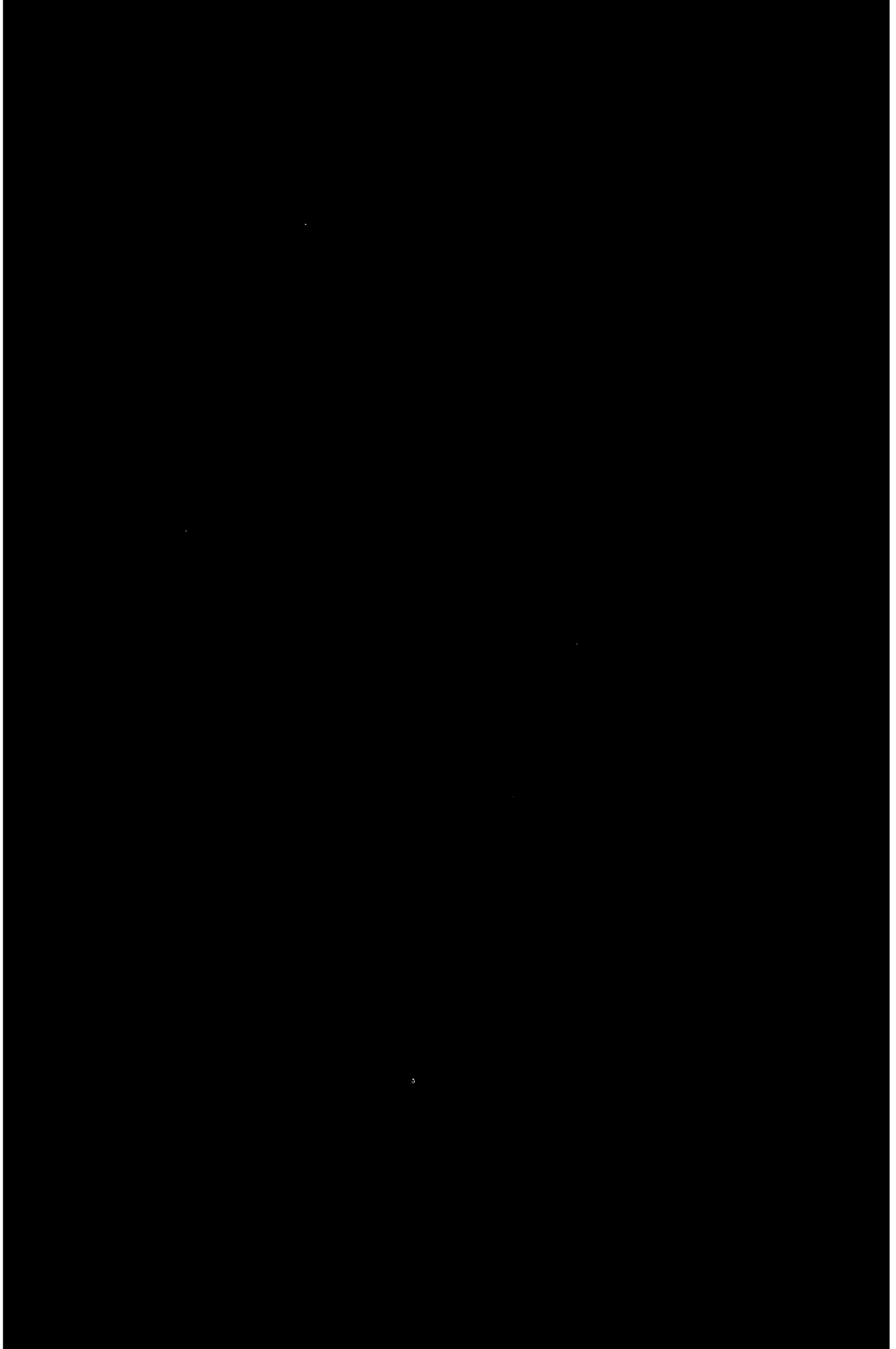

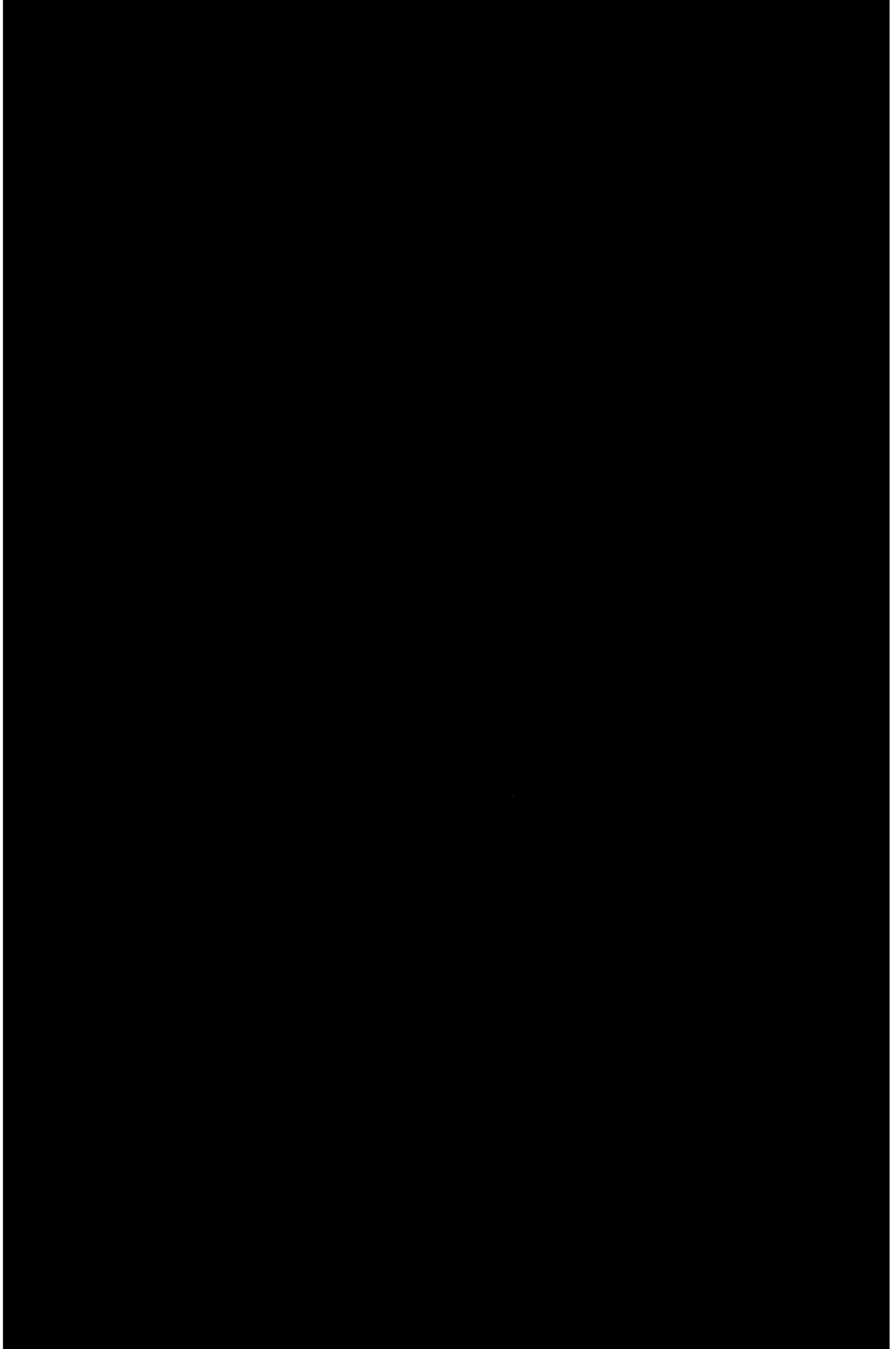



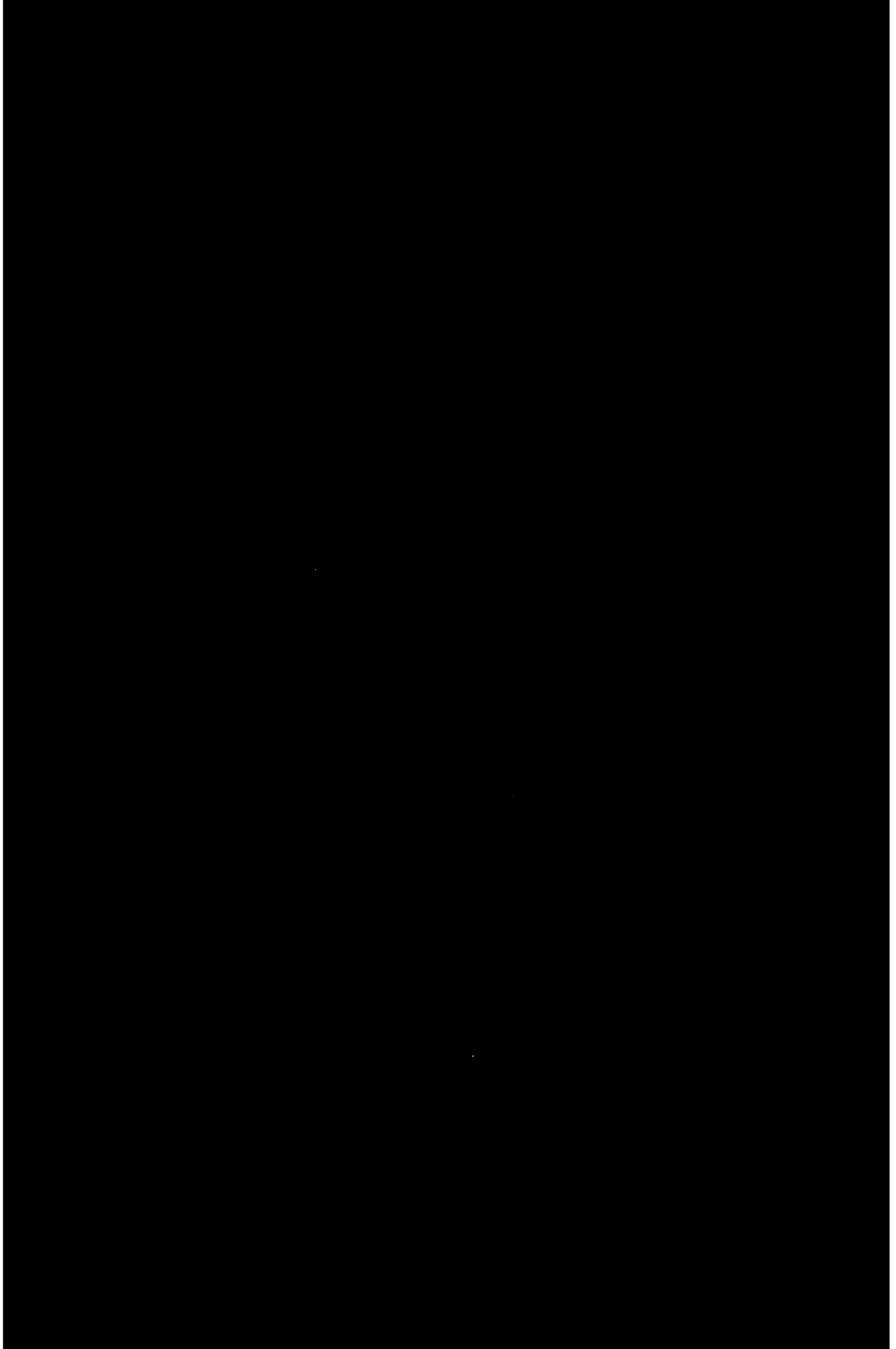

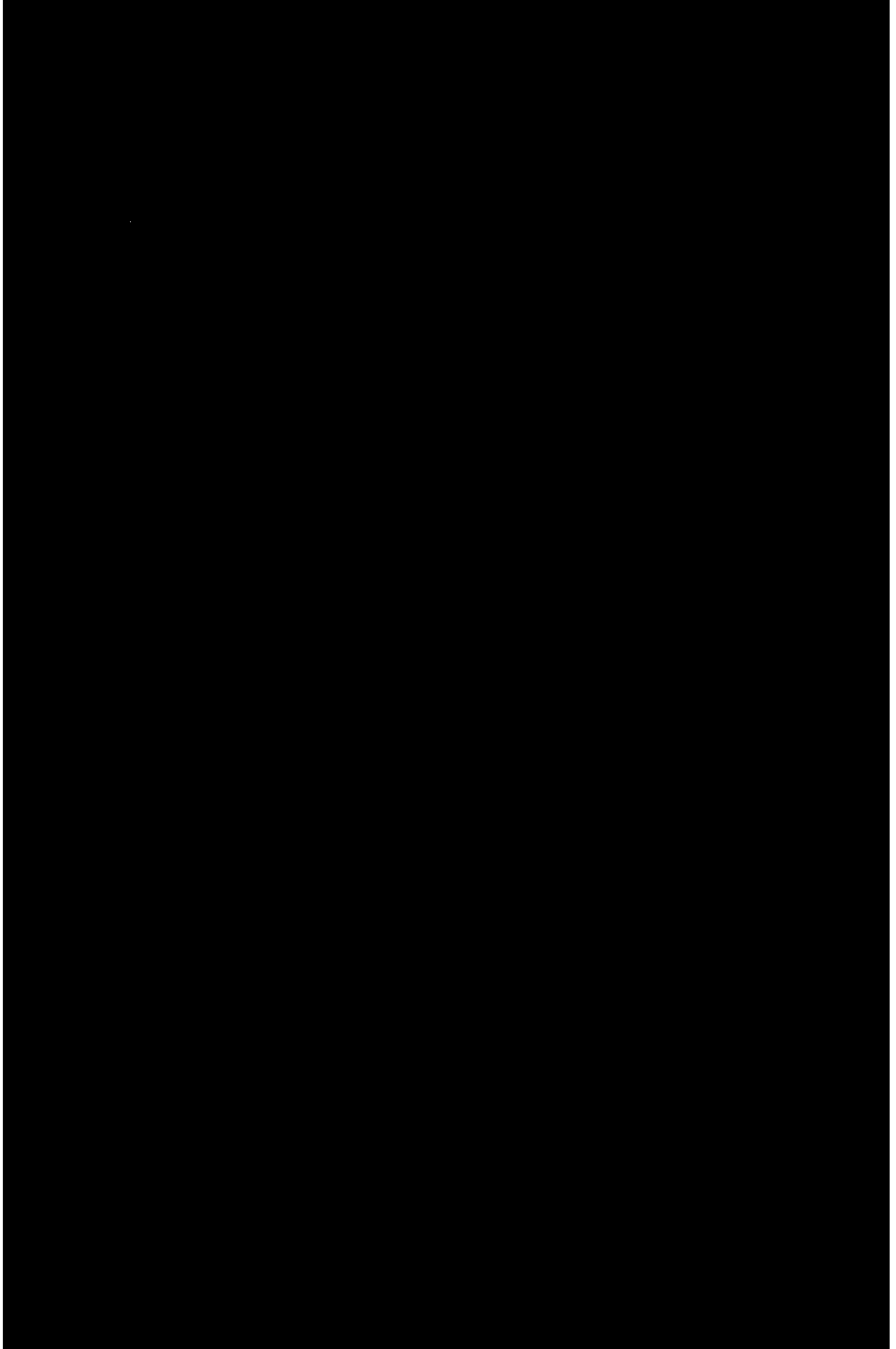

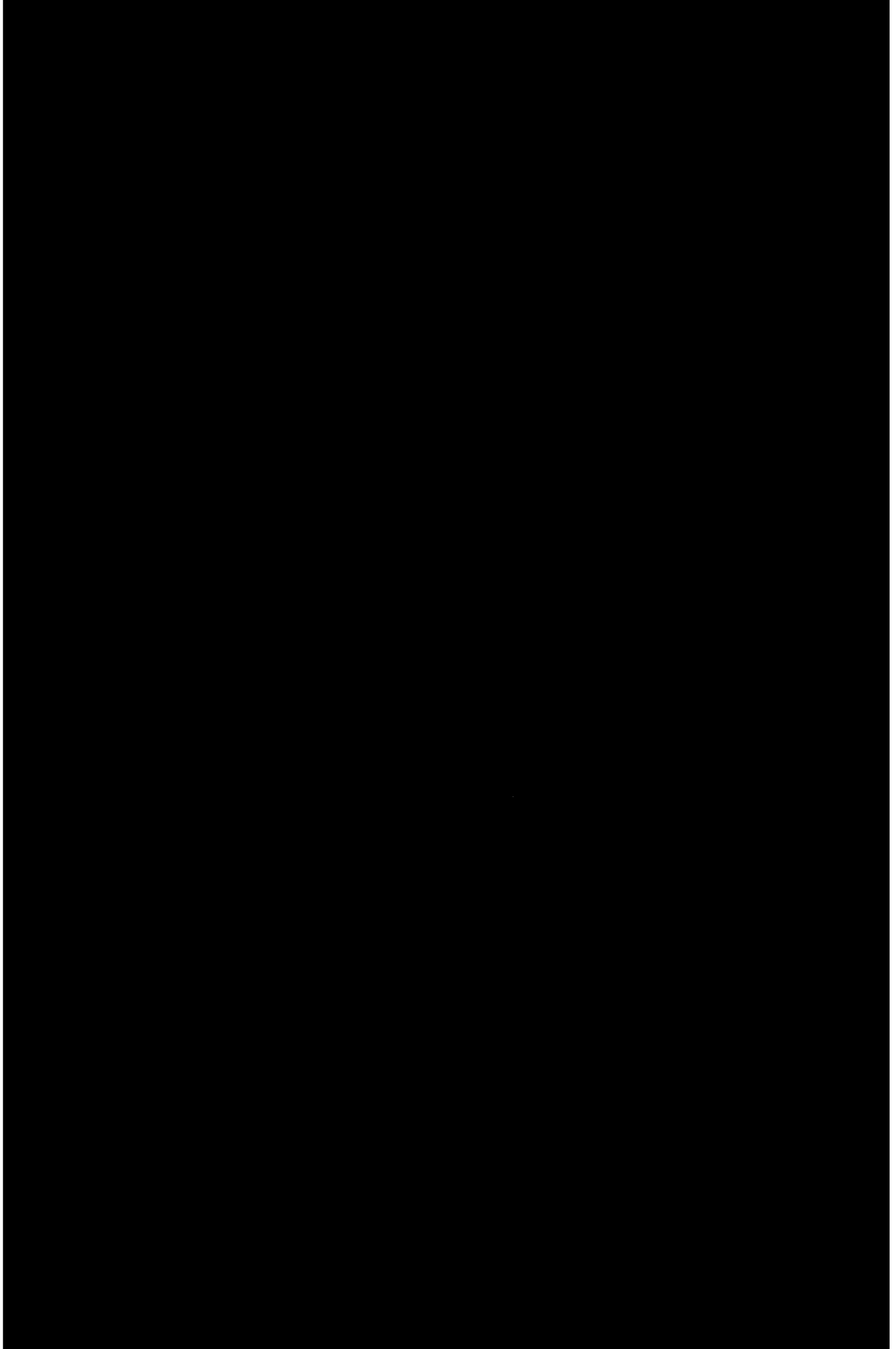

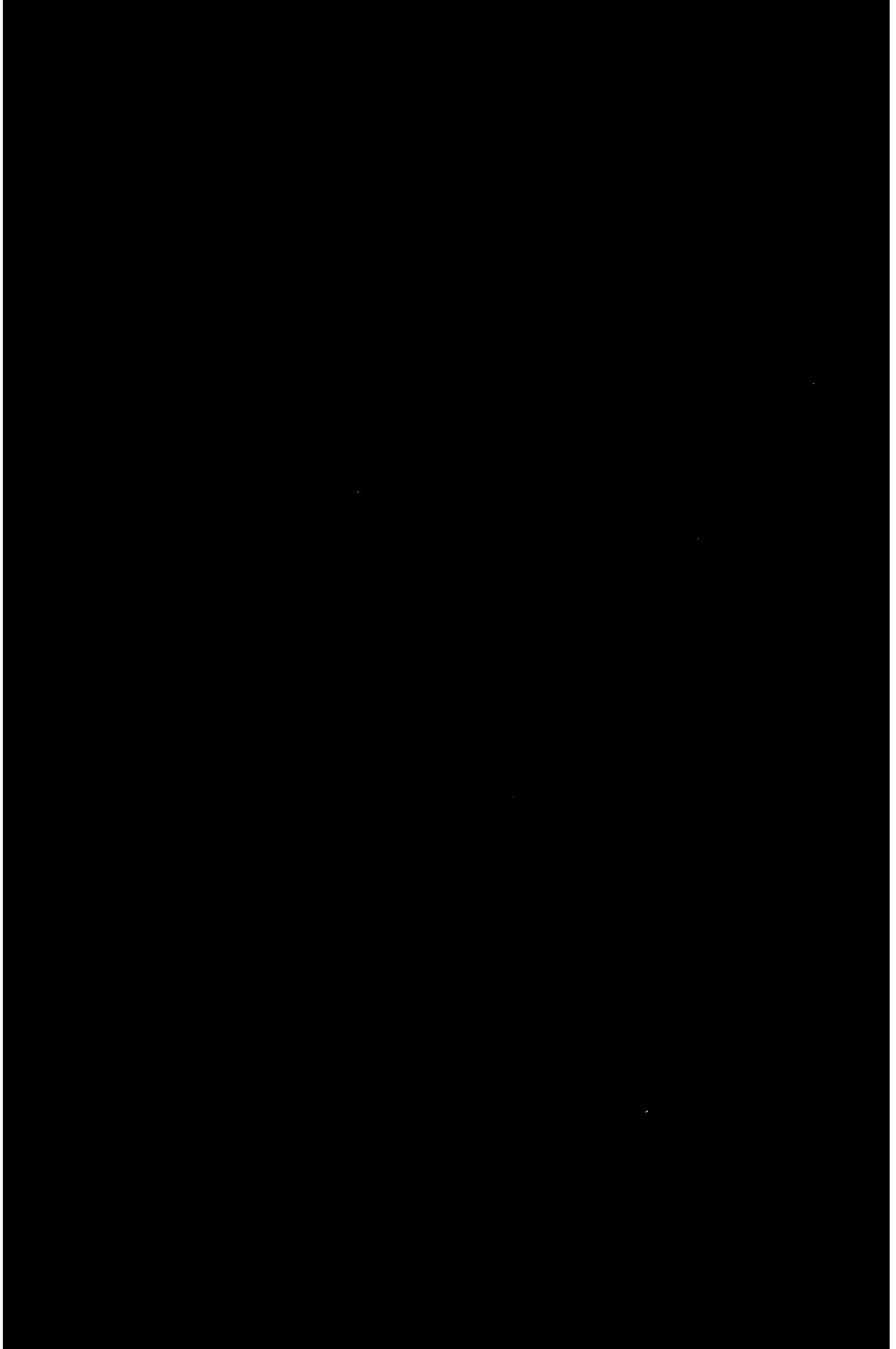





L

