

usps **postal|bulletin**

PUBLISHED SINCE MARCH 4, 1880

The Postal Service™:
Driving Commerce,
Serving Communities,
Delivering Value.



Contents

PUBLICITY KIT: SCOUTING STAMP 3

POLICIES, PROCEDURES, AND FORMS UPDATES

Manuals

DMM Correction: Treatment of Cigarettes and Smokeless Tobacco as Nonmailable Matter — Effective Date 9

DMM Revision: Plant-Verified Drop Shipment — Nonpostal Documentation 9

DMM Revision: Revenue Deficiency 10

IMM Revision: Express Mail International and Priority Mail International Postage Payment Methods — Clarification 11

IMM Revision: Cigarettes and Smokeless Tobacco Prohibited in All Outbound and Inbound International Mail 12

IMM Revision: Labeling Changes for International Priority Airmail and International Surface Air Lift 12

Publications

Publication 431 Revision: Changes to Post Office Box Service and Caller Service Fee Groups 14

Management Instructions

New Management Instruction DM-140-2010-1, Assessing and Collecting Deficiencies in Postage or Fees 15

ORGANIZATION INFORMATION

Finance

Equipment Maintenance Allowance Schedule for Rural Routes 16

Intelligent Mail and Address Quality

Post Office Changes 19

Mailing and Shipping Services

Mail Alert 20

Philately

Quarter 4 Philatelic Products Approved for Sale in Retail 42

Pictorial Postmarks Announcement 42

How to Order the First Day of Issue Digital Color or Traditional Postmarks 48

Retail

Stamps by Mail — Brochure Ordering Information 51

Supply Management

Interest Rate on Contract Claims 53

PULL-OUT INFORMATION

Fraud

Domestic Order 21

Withholding of Mail Orders 21

Invalid Express Mail Corporate Account Numbers 22

Missing, Lost, or Stolen U.S. Money Order Forms 24

Missing, Lost, or Stolen Canadian Money Order Forms 29

Verifying U.S. Postal Service Money Orders 31

Counterfeit Canadian Money Order Forms 31

Toll-Free Number Available to Verify Canadian Money Orders 31

Other Information

Overseas Military/Diplomatic Mail 32

Missing Children Posters 37

POSTAL BULLETIN 2010 SEMI-ANNUAL INDEX 54



Sunday Funnies Stamp

USPS National Emergency Hotline
Is your facility operating? Call 888-363-7462



Publicity Kit: Scouting Stamp



The Boy Scouts of America celebrated its 100th anniversary on February 8, 2010, and the Postal Service™ will celebrate this milestone by issuing the 44-cent First-Class Mail® *Scouting* stamp on Tuesday, July 27. The first-day-of-issue dedication ceremony takes place during the Boy Scout Jamboree at Fort A.P. Hill, near Bowling Green, Virginia.

Postmasters are encouraged to coordinate with local Boy Scout troops and elected officials that day to conduct first-day-of-sale ceremonies. If that's not convenient, "spe-

cial dedication" ceremonies can take place anytime after that. (The term "second-day-of-issue dedication ceremony" is no longer used as it erroneously implies that dedication ceremonies are limited to the day following the first day of issuance.)

Included in this kit are elements that can be used to conduct and promote an event:

- Sample media advisory (for distribution no later than 3 days prior to event).
- Sample news release.
- Sample speech.
- Contacts for obtaining a *Scouting* stamp poster-sized enlargement for event use and for obtaining a high-resolution image of the stamp for media use.
- Government Relations contacts for assistance in contacting elected officials.
- Corporate Communications managers listing for assistance with event publicity.

For more information on the Boy Scouts of America, visit www.scouting.org. Postmasters can obtain local scouting contact information at this link: <http://www.scouting.org/localcouncillocator.aspx>.

Scouting Background

Since the creation of the international youth scouting movement some 100 years ago, hundreds of millions of children have benefited from opportunities for adventure, skill building, leadership, personal development, and community service provided by scouting organizations. These groups offer young people communities in which they can learn collaboratively and have fun in partnership with adults.

Historically, scouts had to find their way by the stars or map, to notice tracks and interpret their meaning, and to fend for themselves. Many of today's youth scouts continue to learn these and other skills, both outdoors and indoors, and enjoy hobbies made accessible to them through scouting.

Sample Media Advisory (for distribution no later than 3 days prior to the event)



POSTAL NEWS

Contact: (NAME)
 (O) (XXX-XXX-XXXX)
 (C) (XXX-XXX-XXXX)
 (E-MAIL)

(NAME) Post Office



Salutes Scouting With Stamp

- WHAT:** (FIRST-DAY-OF-SALE OR SPECIAL DEDICATION) ceremony for the 44-cent First-Class Mail® *Scouting* stamp. The event is free and open to the public.
- WHEN:** Time, Date
- WHERE:** Location Address (Provide web site link of location if available)
- WHO:** Name(s) and title(s)
- BACKGROUND:** The U.S. Postal Service® honors 100 years of the U.S. scouting movement by issuing the *Scouting* stamp to coincide with the Boy Scouts of America's 100th anniversary.
- (PROVIDE ADDITIONAL INFORMATION ON THE EVENT SUCH AS THE NUMBER OF BOY SCOUTS THAT WILL BE ATTENDING, ETC.)

###

A self-supporting government enterprise, the U.S. Postal Service® is the only delivery service that reaches every address in the nation — 150 million residences, businesses and Post Office™ boxes. The Postal Service™ receives no direct support from taxpayers. With 36,000 retail locations and the most frequently visited website in the federal government, the Postal Service relies on the sale of postage, products and services to pay for operating expenses. Named the Most Trusted Government Agency five consecutive years and the sixth Most Trusted Business in the nation by the Ponemon Institute, the Postal Service has annual revenue of more than \$68 billion and delivers nearly half the world's mail. If it were a private sector company, the U.S. Postal Service would rank 28th in the 2009 Fortune 500.

Sample News Release

**POSTAL NEWS**

FOR IMMEDIATE RELEASE
DATE

USPS Contact: (NAME)
(O) (XXX-XXX-XXXX)
(C) (XXX-XXX-XXXX)
(E-MAIL)

Local Scouting Contact (if applicable): (NAME)
(O) (XXX-XXX-XXXX)
(C) (XXX-XXX-XXXX)
(E-MAIL)



Scouting Gets First-Class Mail Stamp of Approval

(NAME) Post Office Celebrates 100th Anniversary of Scouting

(CITY, STATE) — The (NAME) Post Office™ celebrated the adventure and spirit of scouting during a special dedication of the Scouting stamp to honor the 100th anniversary of the Boy Scouts of America.

“The (NAME) Post Office is proud to celebrate scouting’s role for boys and girls alike for more than 100 years,” said (TITLE AND NAME). “Scouting builds confidence and self reliance and develops tomorrow’s leaders. We’re here today to raise awareness of this fine institution by dedicating the *Scouting* stamp.”

Joining (NAME) at the dedication ceremony were (TITLE AND NAME) and members of (SCOUT TROOP NUMBER IF APPLICABLE).

(INSERT QUOTE HERE FROM PARTICIPANT(S) HERE).

Stamp artist Craig Frazier of Mill Valley, CA, worked under the direction of art director Derry Noyes of Washington, DC, to create the image. The 44-cent First-Class Mail® stamp depicts two different scouts in clothing and accessories that are often part of the outdoor scouting experience — hats, packs, boots, and binoculars. At first glance, one sees the large silhouette of a scout peering through binoculars. Within this figure is another scout perched atop a mountain taking in the vista.

Since the creation of the international youth scouting movement, hundreds of millions of children have benefited from opportunities for adventure, skill building, leadership, personal development and community service provided by scouting organizations. These groups offer young people communities in which they can learn collaboratively and have fun in partnership with adults.

Historically, scouts had to find their way by the stars or map, to notice tracks and interpret their meaning and to fend for themselves. Many of today’s youth scouts continue to learn these and other skills, both outdoors and indoors, and enjoy hobbies made accessible to them through scouting.

The Boy Scouts of America celebrated its 100th anniversary Feb. 8, 2010. To mark this milestone, the organization has undertaken nationwide celebration efforts that reintroduce the organization to today’s young people and families, reinforce the value of scouting and reconnect with the millions the organization has impacted. For more information on the Boy Scouts of America, visit www.scouting.org.

Ordering First-Day-of-Issue Postmarks

Customers have 60 days to obtain the first-day-of-issue postmark by mail. They may purchase new stamps at Post Office™ facilities, at The Postal Store® website at www.usps.com/shop or by calling 800-STAMP-24. They should affix the stamps to envelopes of their choice, address the envelopes to themselves or others and place them in a larger envelope addressed to:

Scouting Stamp
Postmaster
117 Milford Street
Bowling Green, VA 22427-9998

After applying the first-day-of-issue postmark, the Postal Service will return the envelopes through the mail. There is no charge for the postmark. All orders must be postmarked by September 27, 2010.

Ordering First-Day Covers

Stamp Fulfillment Services also offers first-day covers for new stamp issues and Postal Service stationery items postmarked with the official first-day-of-issue cancellation. Each item has an individual catalog number and is offered in the quarterly *USA Philatelic Catalog*. Customers may request a free catalog by calling 800-STAMP-24 or writing to:

Information Fulfillment
Dept. 6270
U.S. Postal Service
PO Box 219014
Kansas City, MO 64121-9014

Philatelic Products

There are four philatelic products available for this stamp issue:

- 465461, First-Day Cover, \$0.82.
- 465465, Digital Color Postmark, \$1.50.
- 465491, Ceremony Program, \$6.95.
- 465499, Digital Color Postmark Keepsake, \$10.95.

Note: For broadcast quality video and audio, photo stills and other media resources, visit the USPS Newsroom at www.usps.com/news.

###

A self-supporting government enterprise, the U.S. Postal Service® is the only delivery service that reaches every address in the nation — 150 million residences, businesses and Post Office boxes. The Postal Service receives no direct support from taxpayers. With 36,000 retail locations and the most frequently visited website in the federal government, the Postal Service relies on the sale of postage, products and services to pay for operating expenses. Named the Most Trusted Government Agency five consecutive years and the sixth Most Trusted Business in the nation by the Ponemon Institute, the Postal Service has annual revenue of more than \$68 billion and delivers nearly half the world's mail. If it were a private sector company, the U.S. Postal Service would rank 28th in the 2009 Fortune 500.

Sample Special Dedication Speech

Thank you all for joining us for today’s event. (OPTIONAL: ADD A BRIEF COMMENT ABOUT HOW THIS LOCATION RELATES TO SCOUTING).

I also want to thank all of our special guests for joining us in beautiful (CITY/TOWN/LOCATION/TYPE OF SETTING).

In particular, I’m glad that our good friend (NAME OF ELECTED OFFICIAL) is here, along with (ANY OTHER INDIVIDUALS THAT SHOULD BE RECOGNIZED).

On behalf of the United States Postal Service, I am delighted to be here as we feature the *Scouting* commemorative stamp — a stamp that celebrates the adventure and spirit of scouting.

Early in their scouting experience, boys and girls learn many important lessons about life — lessons about serving others, healthy living, teamwork and building character.

And these lessons stay with scouts throughout their lives.

Scouting also teaches the importance of protecting the environment — something the U.S. Postal Service knows all about, as it has a long history of environmental leadership and innovation.

In fact, our history of environmental efforts goes back more than 100 years — even longer than scouting!

We were testing electric mail delivery vehicles when horses were still being used for transportation.

And we were recycling long before there was a universal symbol for it.

Scouts are famous for serving others and helping their communities. At the Postal Service, our own sustainability efforts are benefiting our families, friends and neighbors in the communities where we live and work.

When we re-use, recycle and reduce, we help lower greenhouse gas emissions. And that’s good for everyone.

From its modest beginnings, scouting has grown into an organization that serves more than 28 million youth and adults, boys and girls . . . in more than 160 countries.

Girl Scouts, of course, know there’s no better way to raise money for a good cause than to sell those delicious cookies — and we at the Postal Service know that there is no better way to raise awareness for a cause than to feature it on a postage stamp.

That is why today, I’m pleased that the United States Postal Service is helping honor and celebrate the service and spirit of scouting with a new stamp.

Since we issued our first commemorative stamp more than 100 years ago, our stamp program has been a unique platform for recognizing our country’s educational, artistic, historical and professional accomplishments.

And I’m pleased that in that span of time, the scouting movement has become part of that legacy.

On the *Scouting* stamp here today, artist Craig Frazier shows a large silhouette of a scout peering through binoculars, and, within this figure, another scout on top a mountain, taking in the view of the surrounding countryside.

[PAUSE]

And now, on behalf of the United States Postal Service, I would like to ask _____ to join me as we showcase the *Scouting* commemorative stamp!

(UNVEIL STAMP, POSE FOR PHOTO OPS)

Ordering Stamp Images for the Event and Media Use

Postmasters can order poster-sized enlargements of the stamp image by contacting Victor Pulupa of Dodge Color at victor@dodgechrome.com or by calling 240-247-1815. For easy online ordering, visit www.dodgechrome.com/uspsstampart. Postmasters should contact Mark Saunders, mark.r.saunders@usps.gov, 202-268-6524, to obtain high-resolution images of the stamp for media use.

Postmasters wishing to invite elected members of Congress should contact their Government Relations representative.

Government Relations Congressional State Representative Listing

(202-268-XXXX)

State	Representative	Extension
Alabama	Laurie Solnik	3743
Alaska	Linda Macasa	3750
American Samoa	Linda Macasa	3750
Arizona	Mico Milanovic	7217
Arkansas	Polly Gibbs	4387
California	Linda Macasa	3750
Connecticut	Jo Waterman	6748
Colorado	Mico Milanovic	7217
Delaware	Jo Waterman	6748
District of Columbia	Jim Cari	6029
Florida	Laurie Solnik	3743
Georgia	Linda Macasa	3750
Guam	Linda Macasa	3750
Hawaii	Linda Macasa	3750
Idaho	Linda Macasa	3750
Illinois	Talaya Simpson	7839
Indiana	Talaya Simpson	7839
Iowa	Talaya Simpson	7839
Kansas	Mico Milanovic	7217
Kentucky	Laurie Solnik	3743
Louisiana	Polly Gibbs	4387
Maine	Jo Waterman	6748
Maryland	Jim Cari	6029
Massachusetts	Jo Waterman	6748

State	Representative	Extension
Michigan	Talaya Simpson	7839
Minnesota	Talaya Simpson	7839
Mississippi	Laurie Solnik	3743
Missouri	Talaya Simpson	7839
Montana	Linda Macasa	3750
Nebraska	Mico Milanovic	7217
Nevada	Linda Macasa	3750
New Hampshire	Jo Waterman	6748
New Jersey	Jo Waterman	6748
New Mexico	Mico Milanovic	7217
New York	Jo Waterman	6748
North Carolina	Linda Macasa	3750
North Dakota	Talaya Simpson	7839
Northern Marianna Islands	Linda Macasa	3750
Ohio	Jim Cari	6029
Oklahoma	Polly Gibbs	4387
Oregon	Linda Macasa	3750
Pennsylvania	Laurie Solnik	3743
Puerto Rico	Jo Waterman	6748
Rhode Island	Jo Waterman	6748
South Carolina	Linda Macasa	3750
South Dakota	Talaya Simpson	7839
Tennessee	Linda Macasa	3750
Texas	Polly Gibbs	4387
Utah	Mico Milanovic	7217
Vermont	Jo Waterman	6748
Virgin Islands	Jo Waterman	6748
Virginia	Jim Cari	6029
Washington	Linda Macasa	3750
West Virginia	Jim Cari	6029
Wisconsin	Talaya Simpson	7839
Wyoming	Mico Milanovic	7217

Corporate Communications Representatives

Following are contacts to request Corporate Communications assistance in publicizing events.

Maureen Marion

(A) Mgr., Northeast Area Corporate Communications

Telephone: 315-452-3582 (O)
860-539-0649 (C)

New York, Puerto Rico, Virgin Islands, Connecticut, Massachusetts, Maine, New Jersey, Rhode Island, New Hampshire, Vermont

Paul Smith

Mgr., Eastern Area Corporate Communications

Telephone: 215-931-5054 (O)
215-519-5757 (C)

Kentucky, West Virginia, Pennsylvania, Ohio, Delaware, New Jersey, New York, Virginia, Indiana

Deb Yackley

Mgr. Capital Metro Area Corporate Communications

Telephone: 301-548-1465 (O)
410-963-8426 (C)

Maryland, South Carolina, North Carolina, Virginia, Washington, DC

Debbie Fetterly

(A) Mgr., Southeast Area Corporate Communications

Telephone: 954-436-4451 (O)
954-249-6040 (C)

Alabama, Georgia, Mississippi, Florida, Tennessee

Jim Mruk

Mgr., Great Lakes Area Corporate Communications

Telephone: 630-539-6565 (O)
630-853-8694 (C)

Illinois, Michigan, Missouri, Indiana, Wisconsin

Earl Artis

Mgr., Southeast Area Corporate Communications

Telephone: 214-819-8704 (O)
404-915-5877 (C)

Arkansas, Texas, Louisiana, New Mexico, Oklahoma,

Teresa Rudkin

Mgr., Western Area Corporate Communications

Telephone: 303-313-5130 (O)
303-877-3844 (C)

Alaska, Arizona, Montana, Nebraska, Kansas, Colorado, Wyoming, North Dakota, South Dakota, Iowa, Missouri, Kansas, Nevada, Minnesota, Wisconsin, Oregon, Washington, Idaho, Utah

Don Smeraldi

Mgr., Pacific Area Corporate Communications

Telephone: 858-674-3149 (O)
858-349-9834 (C)

California, Hawaii

— Community Relations,
Corporate Communications, 7-1-10

Policies, Procedures, and Forms Updates

Manuals

DMM Correction: Treatment of Cigarettes and Smokeless Tobacco as Nonmailable Matter — Effective Date

On June 17, 2010, the article “DMM Revision: Treatment of Cigarettes and Smokeless Tobacco as Nonmailable Matter” in *Postal Bulletin* (PB 22287, pages 28–33) revised *Mailing Standards of the United States Postal Service, Domestic Mail Manual (DMM®)* to describe new standards pertaining to the mailing of tobacco, cigarettes, and smokeless tobacco implemented under provisions of the Prevent All Cigarette Trafficking (PACT) Act. In that article,

we stated the effective date as July 6, 2010. Consistent with the PACT Act, and as announced in the May 27, 2010, *Federal Register* (75 FR 29662–29671) final rule, the effective date of these standards is June 29, 2010.

— *Mailing Standards, Pricing, 7-1-10*

DMM Revision: Plant-Verified Drop Shipment — Nonpostal Documentation

Effective July 6, 2010, the Postal Service™ will revise *Mailing Standards of the United States Postal Service, Domestic Mail Manual (DMM®)* by adding new 705.15.2.14, which clarifies the use and purpose of PS Form 8125, *Plant-Verified Drop Shipment (PVDS) Verification and Clearance*, as well as other documents that mailers’ nonpostal transportation providers (carriers) may present at the time of induction.

[Add new 705.15.2.14 as follows:]

15.2.14 Form 8125 — Segregation and Nonpostal Documentation

Form 8125 must be segregated from all other nonpostal documentation and presented separately to USPS personnel at the time of induction. Nonpostal proof-of-delivery documents such as delivery receipts or bills of lading presented by a mailer’s transportation provider (carrier) are not substitutes for Form 8125. USPS personnel may, upon request, sign such documents when presented by carriers. A Form 8125 signed by a postal employee (or electronic equivalent file in the Electronic Verification System (eVS)) serves as the sole evidence of the transfer of the custody of pieces entered as a mailing at the time of induction. The Postal Service does not consider a proof-of-delivery document such as a delivery receipt or a bill of lading furnished by a USPS customer’s carrier as proof of mailing, acceptance, or the amount of mail tendered. Any signature by a postal employee or agent on any nonpostal form does not serve any mail acceptance purpose. If an inconsistency between the information on a Form 8125 and a carrier- or mailer-provided document designed to evidence the transfer of custody of pieces entered as a mailing at the time of induction exists, the information on Form 8125 prevails insofar as the USPS is concerned.

PS Forms 8125 must also be segregated from any other documentation presented at the time of mailing. This measure ensures that postal personnel will be able to easily identify and process necessary postal documentation at the time of induction, thereby increasing the efficiency of operations. PS Form 8125 serves as the sole source of evidence for USPS® purposes of the transfer of the custody of pieces entered at the time of induction. No other form of documentation serves this purpose.

* * * * *

We will incorporate this revision into the next printed version of the DMM and into the monthly update of the online DMM, which is available via Postal Explorer® at <http://pe.usps.com>.

— *Mailing Standards, Pricing, 7-1-10*

Mailing Standards of the United States Postal Service, Domestic Mail Manual (DMM)

	*	*	*	*	*
700	Special Standards				
	*	*	*	*	*
705	Advanced Preparation and Special Postage Payment Systems				
	*	*	*	*	*
15.0	Plant-Verified Drop Shipment				
	*	*	*	*	*
15.2	Program Participation				
	*	*	*	*	*

DMM Revision: Revenue Deficiency

Effective July 6, 2010, the Postal Service™ will revise *Mailing Standards of the United States Postal Service*, Domestic Mail Manual (DMM®) 604.10, to incorporate the new Headquarters manager, Revenue Assessment and Control (MRAC) into the assessment and appeal procedures governing shortages in fees or postage. In cases where a deficiency is identified by another postal official equal to or greater than \$100,000, and in certain cases referred by management of less than \$100,000, the MRAC will be the assessing postal official.

Mailing Standards of the United States Postal Service, Domestic Mail Manual (DMM)

	*	*	*	*	*
600	Basic Standards for All Mailing Services				
	*	*	*	*	*
604	Postage Payment Methods				
	*	*	*	*	*
10.0	Revenue Deficiency				
10.1	General				
10.1.1	Definition of Revenue Deficiency				

[Revise 10.1.1 to include “or the manager, Revenue Assessment and Control” as follows:]

Revenue deficiency means a shortage or underpayment of postage or fees. Revenue deficiencies are generally assessed by the postmaster; manager, Business Mail Entry; or the manager, Revenue Assessment and Control, who issues a written notification to the customer citing the amount of the deficiency and the circumstances.

10.1.2 Appeal of Ruling

***Mailers may send appeals as follows:

* * * * *

[Revise item b to incorporate “or manager, Revenue Assessment and Control” as follows:]

- b. To the postmaster; manager, Business Mail Entry; or manager, Revenue Assessment and Control for revenue deficiencies for postage. The postmaster; manager, Business Mail Entry; or manager, Revenue

Assessment and Control forwards the appeal to the PCSC manager, who issues the final agency decision.

* * * * *

10.2 Nonprofit Standard Mail

10.2.1 Assessment and Appeal

***They may appeal revenue deficiency assessments as follows:

[Revise under the heading “If the Initial Revenue Deficiency Assessment Was Made By:” to incorporate “or manager, Revenue Assessment and Control” as follows:]

IF THE INITIAL REVENUE DEFICIENCY ASSESSMENT WAS MADE BY:	FIRST-LEVEL APPEAL	SECOND-LEVEL APPEAL AND FINAL USPS DECISION
Postmaster; manager, Business Mail Entry; or manager, Revenue Assessment and Control	PCSC	Manager of Mailing Standards
PCSC	Manager of Mailing Standards (see 608.8.0 for address)	Vice President, Pricing and Classification (see 608.8.0 for address)

* * * * *

608 Postal Information and Resources

8.0 USPS Contact Information

8.1 Postal Service

[Add new contact listing in alphabetical order for the manager, Revenue Assessment and Control as follows:]

Revenue Assessment and Control
U.S. Postal Service
475 L'Enfant Plaza SW, Rm. 8430
Washington DC 20260-8430

We will incorporate these revisions into the next printed version of the DMM and into the monthly update of the online DMM available via Postal Explorer® at <http://pe.usps.com>.

— Mailing Standards,
Pricing, 7-1-10

IMM Revision: Express Mail International and Priority Mail International Postage Payment Methods — Clarification

Effective August 2, 2010, the Postal Service™ will revise *Mailing Standards of the United States Postal Service*, International Mail Manual (IMM®) sections 223.222 and 233.22 to better define and clarify the postage payment methods available for Express Mail International® and Priority Mail International® services.

With the May 12, 2008, price change, we announced new price incentives for mailers using a permit imprint to pay for Express Mail International items when using Global Shipping Software (GSS). The corresponding standards (IMM 223.222) incorporated with this change provide that mailers may use a permit imprint to pay postage through an advance deposit account or an Express Mail corporate account (EMCA). We are clarifying IMM 223.222 to distinguish between the two options when using a permit imprint as a postage payment method for Express Mail International items:

- A permit imprint paid through a *PostalOne!*® advance deposit account combined with the use of GSS.
- A permit imprint paid through an EMCA without using GSS.

Also with the May 12, 2008, price change, we announced a new price incentive for mailers using a permit imprint as a postage payment method for Priority Mail International items, provided that they also use GSS. Now we are revising 233.22 in its entirety to clarify that there are two price tiers for Priority Mail International items paid with a permit imprint through an advance deposit account:

- A commercial base price when the mailer uses GSS.
- A retail price when the mailer does not use GSS.

Consequently, we are revising the IMM as follows:

Mailing Standards of the United States Postal Service, International Mail Manual (IMM)

*	*	*	*	*
2	Conditions for Mailing			
	*	*	*	*
220	Express Mail International			
	*	*	*	*
223	Prices and Postage Payment Methods			
	*	*	*	*
223.2	Postage Payment Methods			
	*	*	*	*

223.22 Permit Imprint

* * * * *

223.222 Permit Imprint — Commercial Base Prices

[Revise 223.222 as follows:]

Express Mail International commercial base postage prices are 8 percent below retail prices for all postage paid with a permit imprint. The commercial base price incentive applies only to the postage portion of Express Mail International prices. It does not apply to any other charges or fees, such as Pickup on Demand service, additional merchandise insurance coverage, or shipments made under a customized agreement.

To receive the commercial base price incentive for items using a permit imprint as a postage payment option, customers must meet the manifesting and permit imprint requirements under 223.221, in addition to one of the following permit imprint postage payment options:

- a. Customers may use permit imprint as a postage payment option paid through a *PostalOne!* advance deposit account. Under this option, customers must use USPS-produced Global Shipping Software (GSS). (To request information about GSS, send an e-mail to GSSHelp@usps.gov.)
- b. Customers may use permit imprint as a postage payment option paid through an Express Mail Corporate Account (see 223.23).

Customers who are capable, on an annualized basis, of using Express Mail International service to tender at least 2,500 pieces or pay at least \$50,000 in international postage should contact the Postal Service to discuss customized agreements (see 297).

* * * * *

230 Priority Mail International

* * * * *

233 Prices and Postage Payment Methods

* * * * *

233.2 Postage Payment Methods

* * * * *

233.22 Permit Imprint

[Revise 233.22 in its entirety to read as follows:]

233.221 Permit Imprint — General

Priority Mail International items paid with permit imprint through an advance deposit account are eligible for either

the commercial base price under 233.222 or the retail price under 233.223.

233.222 Permit Imprint — Commercial Base Prices

Priority Mail International commercial base postage prices are 5 percent below retail prices for items bearing a permit imprint and using USPS-produced Global Shipping Software (GSS). In addition, customers must meet the permit imprint requirements under IMM 152.4 and DMM 604 and the manifesting requirements under DMM 705.

233.223 Permit Imprint — Retail Price

Priority Mail International items paid with a permit imprint through an advance deposit account but not using GSS

under 233.222 are charged the applicable retail price. In addition, customers must meet the permit imprint requirements under IMM 152.4 and DMM 604. Mailers sending nonidentical pieces must also meet the manifesting requirements under DMM 705.

* * * * *

We will incorporate these revisions into the next printed version of the IMM and into the monthly update of the online IMM, which is available via Postal Explorer® at <http://pe.usps.com>.

— *Mailing Standards,
Pricing, 7-1-10*

IMM Revision: Cigarettes and Smokeless Tobacco Prohibited in All Outbound and Inbound International Mail

Effective June 29, 2010, the Postal Service™ revised *Mailing Standards of the United States Postal Service, International Mail Manual (IMM®)* to add a new section 136.4, which codifies that cigarettes (including roll-your-own tobacco) and smokeless tobacco products are nonmailable when sent in outbound or inbound international mail.

In the May 27, 2010, *Federal Register* (75 FR 29662–29671), we implemented the final rule for the specific requirements of the Prevent All Cigarette Trafficking (PACT) Act, which restricts the mailability of cigarettes and smokeless tobacco in outbound or inbound international mail. The Postal Service does not believe that any alternative exists at this time to allow U.S. mailers to tender cigarettes and smokeless tobacco as outbound international mail or to receive them as inbound international mail under the exceptions provided in the PACT Act. Consequently, we are revising the IMM as follows:

Mailing Standards of the United States Postal Service, International Mail Manual (IMM)

1 International Mail Services

* * * * *

130 Mailability

* * * * *

136 Nonmailable Goods

* * * * *

[Insert new 136.4 as follows:]

136.4 Cigarettes and Smokeless Tobacco

Cigarettes (including roll-your-own tobacco) and smokeless tobacco products, as defined in DMM 601.11.1, are nonmailable when sent in outbound or inbound international mail. As noted in DMM 601.11.3, the exceptions for mailing under DMM 601.11.4 through 601.11.8 are not available for shipments of such products in international mail.

* * * * *

We will incorporate this revision into the next printed version of the IMM and into the next monthly update (July 6, 2010) of the online IMM, which is available via Postal Explorer® at <http://pe.usps.com>.

— *Mailing Standards,
Pricing, 7-1-10*

IMM Revision: Labeling Changes for International Priority Airmail and International Surface Air Lift

Effective August 2, 2010, the Postal Service™ will revise *Mailing Standards of the United States Postal Service, International Mail Manual (IMM®)* Exhibits 292.462, 292.47, and 293.462 to reflect Postal Service operational changes.

International Priority Airmail™ (IPA®) and International Surface Air Lift® (ISAL®) mailings for all origin ZIP™ Codes that were previously dispatched to the Seattle Processing

and Distribution Center are to be dispatched to the San Francisco International Service Center. The 3-digit origin ZIP Codes that are affected with this change are 590–599, 821, 832–838, 970–986, and 988–999. Consequently, Exhibits 292.462, 292.47, and 293.462 are being revised accordingly.

Also, we are making minor revisions to the ZIP Codes in Exhibit 292.47 for Canada IPA and ISAL service to reflect current information — for instance, we have removed some 3-digit ZIP Code prefixes (e.g., 004 and 987) and added others (e.g., 006–009 and 851).

Mailing Standards of the United States Postal Service, International Mail Manual (IMM)

* * * * *

2 Conditions for Mailing

* * * * *

290 Commercial Services

* * * * *

292 International Priority Airmail (IPA) Service

* * * * *

292.4 Mail Preparation

* * * * *

292.46 Sacking Requirements

* * * * *

292.462 Mixed Country Sacks (5 Pounds or More — ISC Drop Shipment Only)

* * * * *

Exhibit 292.462 Labeling of IPA Mail to Postal Service Exchange Offices

[Revise the exhibit to read as follows:]

IPA Acceptance Office 3-Digit ZIP Code Prefix	U.S. Exchange Office and Routing Code for Line 1
005, 010–089, 100–212, 214–268, 270–297, 400–418, 420–427, 470–477	ISC NEW YORK NY 003
006–009, 298–339, 341–342, 344, 346–347, 349–352, 354–399	ISC MIAMI FL 33112
424, 430–469, 478–516, 520–528, 530–532, 534–535, 537–551, 553–567, 570–577, 580–588, 600–620, 622–631, 633–641, 644–658, 660–662, 664–681, 683–693, 700–701, 703–708, 710–714, 716–731, 733–741, 743–799, 885	ISC CHICAGO IL 60290
590–599, 800–816, 820–838, 840–847, 893–895, 897–898, 937–961, 970–986, 988–999	ISC SAN FRANCISCO CA 94013
850–853, 855–857, 859–860, 863–865, 870–875, 877–884, 889–891, 900–908, 910–928, 930–936	ISC LOS ANGELES CA 900
967–969	P&DC HONOLULU HI 967

* * * * *

292.47 Mail Preparation for Canada

* * * * *

Exhibit 292.47 Canadian Labeling Information

[Revise the exhibit to read as follows:]

Origin ZIP Code	Exchange Office	Canadian Destination	U.S. Exchange Office Code	Optional Destination Code for Barcoded Tray and Sack Labels
005, 010–089, 100–212, 214–268, 270–297, 400–418, 420–427, 470–471, 476–477	JFK	MONTREAL QC FWD	003	YMQ
006–009, 298–339, 341–342, 344, 346–347, 349–352, 354–399, 723	MIA	MONTREAL QC FWD	33112	YMQ
430–469, 472–475, 478–516, 520–528, 530–532, 534–535, 537–551, 553–567, 570–577, 580–588, 600–620, 622–631, 633–641, 644–658, 660–662, 664–681, 683–693, 700–701, 703–708, 710–714, 716–722, 724–731, 733–741, 743–816, 822–831, 840–847, 870–875, 877–885, 893, 897–898	ORD	TORONTO ON FWD	60290	For IPA letters and flats: TOR. For IPA packages: YTO. For all ISAL mailings: YTO.
590–599, 820–821, 832–838, 894–895, 937–961, 970–986, 988–999	SFO	VANCOUVER BC FWD	94013	YVR
850–853, 855–857, 859–860, 863–865, 889–891, 900–908, 910–928, 930–936	LAX	VANCOUVER BC FWD	90899	YVR
967–969	HNL	VANCOUVER BC FWD	96820	YVR

* * * * *

293 International Surface Air Lift (ISAL) Service

* * * * *

293.4 Mail Preparation

* * * * *

293.46 Sacking Requirements

* * * * *

293.462 Mixed Country Sacks (5 Pounds or More – ISC Drop Shipment Only)

* * * * *

Exhibit 293.462 Labeling of ISAL Mail to Postal Service Exchange Offices*[Revise the exhibit to read as follows:]*

ISAL Acceptance Office 3-Digit ZIP Code Prefix	U.S. Exchange Office and Routing Code for Line 1
005, 010–089, 100–212, 214–268, 270–297, 400–418, 420–427, 470–477	ISC NEW YORK NY 003
006–009, 298–339, 341–342, 344, 346–347, 349–352, 354–399	ISC MIAMI FL 33112

ISAL Acceptance Office 3-Digit ZIP Code Prefix

424, 430–469, 478–516, 520–528, 530–532, 534–535, 537–551, 553–567, 570–577, 580–588, 600–620, 622–631, 633–641, 644–658, 660–662, 664–681, 683–693, 700–701, 703–708, 710–714, 716–731, 733–741, 743–799, 885

590–599, 800–816, 820–838, 840–847, 893–895, 897–898, 937–961, 970–986, 988–999

850–853, 855–857, 859–860, 863–865, 870–875, 877–884, 889–891, 900–908, 910–928, 930–936

967–969

U.S. Exchange Office and Routing Code for Line 1

ISC CHICAGO IL 60290

ISC SAN FRANCISCO CA 94013

ISC LOS ANGELES CA 900

P&DC HONOLULU HI 967

* * * * *

We will incorporate these revisions into the next printed version of the IMM and into the monthly update of the online IMM, which is available via Postal Explorer[®] at <http://pe.usps.com>.

— *Mailing Standards,
Pricing, 7-1-10*

Publications

Publication 431 Revision: Changes to Post Office Box Service and Caller Service Fee Groups

Effective July 1, 2010, Publication 431, *Post Office Box Service and Caller Service Fee Groups*, is revised to include the following changes.

Publication 431, *Post Office Box Service and Caller Service Fee Groups*

* * * * *

[Add the following entries:]

ZIP Code	Fee Group
32578	4
62761	4
62786	4

* * * * *

[Delete the following entries:]

ZIP Code
01930
45110

* * * * *

The online version of Publication 431 is dated May 11, 2009. Publication 431 is currently available on the Postal Service™ PolicyNet website (<http://blue.usps.gov/cpim>):

- Go to <http://blue.usps.gov>.
- Under “Essential Links” in the left-hand column, click *PolicyNet*.
- Click *PUBs*.

Offices with WebBATS access can view current Publication 431 information by generating a WebBATS Facility Information Report as follows:

1. Go to the WebBATS main menu, and select *Reports*. The reports page opens.
2. Under the Clients/System column, System category, click *Facility Information*.
3. View the Fee Group field in the report.

— *Special Services,
Retail Products and Services, 7-1-10*

Management Instructions

New Management Instruction DM-140-2010-1, Assessing and Collecting Deficiencies in Postage or Fees

Management Instruction (MI) DM-140-2010-1, *Assessing and Collecting Deficiencies in Postage or Fees*, is now available on PolicyNet and is effective immediately. This new MI supersedes MI DM-140-2008-1, which is now obsolete.

This MI provides updated guidance to postal officials on the policy and procedures for assessment of a revenue deficiency when shortages are identified in the payment of applicable fees or postage due the Postal Service™.

The MI also describes the new position of manager, Revenue Assessment and Control, Headquarters, who is responsible for the assessment, if any, of:

- A revenue deficiency if the amount is equal to or greater than \$100,000.
- Certain revenue deficiencies of less than \$100,000.

Postmasters and managers, Business Mail Entry, or their designees, will continue to assess all other revenue deficiencies.

Appeal procedures are being revised for publication in the next electronic update of the *Mailing Standards of the United States Postal Service*, Domestic Mail Manual (DMM®) on July 7, 2010.

Access the complete document for additional requirements.

MI DM-140-2010-1 is available on the Postal Service PolicyNet website:

- Go to <http://blue.usps.gov>.
- Under “Essential Links” in the left-hand column, click *PolicyNet*.
- Click *MIs*.

(The direct URL for the Postal Service PolicyNet website is <http://blue.usps.gov/cpim>.)

— Revenue Assessment and Control,
Controller, 7-1-10

Organization Information

Finance

Equipment Maintenance Allowance Schedule for Rural Routes

Rural Carriers

In accordance with provisions of Article 9, Section 2.J.3 of the Rural Carrier National Agreement, effective July 3, 2010 (Pay Period 15-10), the equipment maintenance allowance (EMA) will increase from 62.5 cents per mile to 64.0 cents per mile. The EMA is 64.0 cents per mile, or a minimum of \$25.60 per day, whichever is greater.

Auxiliary Rural Carriers, Rural Carrier Reliefs, Rural Carrier Associates, Rural Carrier Part-Time Flexibles, and Auxiliary Assistance

Employees providing auxiliary assistance or serving auxiliary routes under provisions of Article 9, Section 2.J.5

receive an EMA of 64.0 cents per mile or \$7.00 per hour, whichever is greater. This EMA should not exceed the amount provided in the special equipment maintenance allowance for the route stops and miles.

EMA Rate Schedule

The EMA rate schedule on pages [17-18](#) supersedes all previously published EMA schedules for employees receiving EMA.

— *Collective Bargaining and Arbitration,
Labor Relations, 7-1-10*

USPS 26-9902 DATE 06-17-10
 MINNEAPOLIS ISC PAGE 2
 REPORT AAQ530P1

RURAL EQUIPMENT MAINTENANCE R A T E S C H E D U L E

BASED ON \$0.640 PER MILE EFFECTIVE PP-YR 15-10

MILES STOPS = *0640**06660**0700**0720**0740**0760**0780**0800**0820**0840**0860**0880**0900**0920**0940**0960**0980**1000

8	27.10	27.20	27.30	27.40	27.50	27.60	27.70	27.80	27.90	28.00	28.10	28.20	28.30	28.40	28.50	28.60	28.70	28.80	28.90
9	27.20	27.30	27.40	27.50	27.60	27.70	27.80	27.90	28.00	28.10	28.20	28.30	28.40	28.50	28.60	28.70	28.80	28.90	29.00
10	27.30	27.40	27.50	27.60	27.70	27.80	27.90	28.00	28.10	28.20	28.30	28.40	28.50	28.60	28.70	28.80	28.90	29.00	29.10
11	27.40	27.50	27.60	27.70	27.80	27.90	28.00	28.10	28.20	28.30	28.40	28.50	28.60	28.70	28.80	28.90	29.00	29.10	29.20
12	27.50	27.60	27.70	27.80	27.90	28.00	28.10	28.20	28.30	28.40	28.50	28.60	28.70	28.80	28.90	29.00	29.10	29.20	29.30
13	27.60	27.70	27.80	27.90	28.00	28.10	28.20	28.30	28.40	28.50	28.60	28.70	28.80	28.90	29.00	29.10	29.20	29.30	29.40
14	27.70	27.80	27.90	28.00	28.10	28.20	28.30	28.40	28.50	28.60	28.70	28.80	28.90	29.00	29.10	29.20	29.30	29.40	29.50
15	27.80	27.90	28.00	28.10	28.20	28.30	28.40	28.50	28.60	28.70	28.80	28.90	29.00	29.10	29.20	29.30	29.40	29.50	29.60
16	27.90	28.00	28.10	28.20	28.30	28.40	28.50	28.60	28.70	28.80	28.90	29.00	29.10	29.20	29.30	29.40	29.50	29.60	29.70
17	28.00	28.10	28.20	28.30	28.40	28.50	28.60	28.70	28.80	28.90	29.00	29.10	29.20	29.30	29.40	29.50	29.60	29.70	29.80
18	28.10	28.20	28.30	28.40	28.50	28.60	28.70	28.80	28.90	29.00	29.10	29.20	29.30	29.40	29.50	29.60	29.70	29.80	29.90
19	28.20	28.30	28.40	28.50	28.60	28.70	28.80	28.90	29.00	29.10	29.20	29.30	29.40	29.50	29.60	29.70	29.80	29.90	30.00
20	28.30	28.40	28.50	28.60	28.70	28.80	28.90	29.00	29.10	29.20	29.30	29.40	29.50	29.60	29.70	29.80	29.90	30.00	30.10
21	28.40	28.50	28.60	28.70	28.80	28.90	29.00	29.10	29.20	29.30	29.40	29.50	29.60	29.70	29.80	29.90	30.00	30.10	30.20
22	28.50	28.60	28.70	28.80	28.90	29.00	29.10	29.20	29.30	29.40	29.50	29.60	29.70	29.80	29.90	30.00	30.10	30.20	30.30
23	28.60	28.70	28.80	28.90	29.00	29.10	29.20	29.30	29.40	29.50	29.60	29.70	29.80	29.90	30.00	30.10	30.20	30.30	30.40
24	28.70	28.80	28.90	29.00	29.10	29.20	29.30	29.40	29.50	29.60	29.70	29.80	29.90	30.00	30.10	30.20	30.30	30.40	30.50
25	28.80	28.90	29.00	29.10	29.20	29.30	29.40	29.50	29.60	29.70	29.80	29.90	30.00	30.10	30.20	30.30	30.40	30.50	30.60
26	28.90	29.00	29.10	29.20	29.30	29.40	29.50	29.60	29.70	29.80	29.90	30.00	30.10	30.20	30.30	30.40	30.50	30.60	30.70
27	29.00	29.10	29.20	29.30	29.40	29.50	29.60	29.70	29.80	29.90	30.00	30.10	30.20	30.30	30.40	30.50	30.60	30.70	30.80
28	29.10	29.20	29.30	29.40	29.50	29.60	29.70	29.80	29.90	30.00	30.10	30.20	30.30	30.40	30.50	30.60	30.70	30.80	30.90
29	29.20	29.30	29.40	29.50	29.60	29.70	29.80	29.90	30.00	30.10	30.20	30.30	30.40	30.50	30.60	30.70	30.80	30.90	31.00
30	29.30	29.40	29.50	29.60	29.70	29.80	29.90	30.00	30.10	30.20	30.30	30.40	30.50	30.60	30.70	30.80	30.90	31.00	31.10
31	29.40	29.50	29.60	29.70	29.80	29.90	30.00	30.10	30.20	30.30	30.40	30.50	30.60	30.70	30.80	30.90	31.00	31.10	31.20
32	29.50	29.60	29.70	29.80	29.90	30.00	30.10	30.20	30.30	30.40	30.50	30.60	30.70	30.80	30.90	31.00	31.10	31.20	31.30
33	29.60	29.70	29.80	29.90	30.00	30.10	30.20	30.30	30.40	30.50	30.60	30.70	30.80	30.90	31.00	31.10	31.20	31.30	31.40
34	29.70	29.80	29.90	30.00	30.10	30.20	30.30	30.40	30.50	30.60	30.70	30.80	30.90	31.00	31.10	31.20	31.30	31.40	31.50
35	29.80	29.90	30.00	30.10	30.20	30.30	30.40	30.50	30.60	30.70	30.80	30.90	31.00	31.10	31.20	31.30	31.40	31.50	31.60
36	29.90	30.00	30.10	30.20	30.30	30.40	30.50	30.60	30.70	30.80	30.90	31.00	31.10	31.20	31.30	31.40	31.50	31.60	31.70
37	30.00	30.10	30.20	30.30	30.40	30.50	30.60	30.70	30.80	30.90	31.00	31.10	31.20	31.30	31.40	31.50	31.60	31.70	31.80
38	30.10	30.20	30.30	30.40	30.50	30.60	30.70	30.80	30.90	31.00	31.10	31.20	31.30	31.40	31.50	31.60	31.70	31.80	31.90
39	30.20	30.30	30.40	30.50	30.60	30.70	30.80	30.90	31.00	31.10	31.20	31.30	31.40	31.50	31.60	31.70	31.80	31.90	32.00
40	30.30	30.40	30.50	30.60	30.70	30.80	30.90	31.00	31.10	31.20	31.30	31.40	31.50	31.60	31.70	31.80	31.90	32.00	32.10
41	30.40	30.50	30.60	30.70	30.80	30.90	31.00	31.10	31.20	31.30	31.40	31.50	31.60	31.70	31.80	31.90	32.00	32.10	32.20
42	30.50	30.60	30.70	30.80	30.90	31.00	31.10	31.20	31.30	31.40	31.50	31.60	31.70	31.80	31.90	32.00	32.10	32.20	32.30
43	30.60	30.70	30.80	30.90	31.00	31.10	31.20	31.30	31.40	31.50	31.60	31.70	31.80	31.90	32.00	32.10	32.20	32.30	32.40

Intelligent Mail and Address Quality

Post Office Changes

Old/ New	Finance No.	ZIP Code	State	P.O. Name	County/ Parish	Station/Branch/ Unit	Unit Type	Effective Date	Comments
Old New	18-9396 18-2437	50263 50266	IA IA	Waukee Des Moines	Dallas Dallas	Main Office West Des Moines	Post Office Classified Branch	06/05/2010	Realign ZIP™ Code boundaries. Use West Des Moines IA 50266 as last line of address for the 10 deliveries previously in ZIP Code 50263.
Old New	18-0945 18-0945	52759 52759	IA IA	Blue Grass Blue Grass	Muscatine Muscatine	Main Office Main Office	Post Office Post Office	05/22/2010	This announcement expands the use of ZIP Code 52759 to include delivery.
Old New	18-9621 18-9621	52657 52657	IA IA	West Point West Point	Lee Lee	Main Office Main Office	Post Office Post Office	05/22/2010	This announcement expands the use of ZIP Code 52657 to include delivery.
Old New	18-4216 18-4216	52066 52066	IA IA	Holy Cross Holy Cross	Clayton Clayton	Main Office Main Office	Post Office Post Office	05/22/2010	This announcement expands the use of ZIP Code 52066 to include delivery.
Old New	18-5580 18-5580	52036 52036	IA IA	Manchester Manchester	Delaware Delaware	Main Office Main Office	Post Office Post Office	05/22/2010	This announcement expands the use of ZIP Code 52036 to include delivery.
Old New	18-1566 18-1566	50620 50620	IA IA	Charles City Charles City	Floyd Floyd	Main Office Main Office	Post Office Post Office	05/22/2010	This announcement expands the use of ZIP Code 50620 to include delivery.
Old New	18-9054 18-9054	50259 50259	IA IA	Union Union	Hardin Hardin	Main Office Main Office	Post Office Post Office	05/22/2010	This announcement expands the use of ZIP Code 50259 to include delivery.
Old New	18-5580 18-5580	52057 52036	IA IA	Manchester Manchester	Delaware Delaware	Main Office Delaware	Post Office Community Post Office	05/29/2010	Realign ZIP Code boundaries. Use Delaware IA 52036 as last line of address for the 72 deliveries previously in ZIP Code 52057.
Old New	26-6570 26-6570	55758 55758	MN MN	Mountain Iron Mountain Iron	Saint Louis Saint Louis	Main Office Main Office	Post Office Post Office	05/29/2010	This announcement expands the use of ZIP Code 55758 to include delivery.
Old New	26-7910 26-7910	56371 56371	MN MN	Richmond Richmond	Stearns Stearns	Roscoe Roscoe	Community Post Office Community Post Office	05/29/2010	This announcement expands the use of ZIP Code 56371 to include delivery.
Old New	28-0204 28-0204	63442 63442	MO MO	Arbela Arbela	Scotland Scotland	Main Office Main Office	Post Office Post Office	06/05/2010	This announcement expands the use of ZIP Code 63442 to include delivery.
Old New	27-8853 27-8853	39771 39771	MS MS	Walthall Walthall	Webster Webster	Main Office Main Office	Post Office Post Office	05/22/2010	This announcement expands the use of ZIP Code 39771 to include delivery.
Old New	27-1014 27-1014	39630 39630	MS MS	Bude Bude	Franklin Franklin	Main Office Main Office	Post Office Post Office	05/22/2010	This announcement expands the use of ZIP Code 39630 to include delivery.
Old New	27-1313 27-1313	39054 39054	MS MS	Cary Cary	Sharkey Sharkey	Main Office Main Office	Post Office Post Office	05/22/2010	This announcement expands the use of ZIP Code 39054 to include delivery.
Old New	35-6515 35-6515	12565 12565	NY NY	Philmont Philmont	Columbia Columbia	Main Office Main Office	Post Office Post Office	05/22/2010	This announcement expands the use of ZIP Code 12565 to include delivery.

Old/ New	Finance No.	ZIP Code	State	P.O. Name	County/ Parish	Station/Branch/ Unit	Unit Type	Effective Date	Comments
Old New	38-2023 38-2023	43541 43541	OH OH	Custar Custar	Wood Wood	Main Office Main Office	Post Office Post Office	05/22/2010	This announcement expands the use of ZIP Code 43541 to include delivery.
Old New	38-0280 38-0280	45897 45897	OH OH	Arlington Arlington	Hancock Hancock	Main Office Main Office	Post Office Post Office	05/22/2010	This announcement expands the use of ZIP Code 45897 to include delivery.
Old New	45-3960 45-3960	29915 29915	SC SC	Hilton Head Island Hilton Head Island	Beaufort Beaufort	Daufuskie Island Daufuskie Island	Community Post Office Community Post Office	05/29/2010	This announcement expands the use of ZIP Code 29915 to include delivery.
Old New	48-1575 48-1575	79223 79223	TX TX	Cee Vee Cee Vee	Cottle Cottle	Main Office Main Office	Post Office Post Office	05/29/2010	This announcement expands the use of ZIP Code 79223 to include delivery.
Old New	56-9140 56-9140	53099 53099	WI WI	Woodland Woodland	Dodge Dodge	Main Office Main Office	Post Office Post Office	06/05/2010	This announcement expands the use of ZIP Code 53099 to include delivery.
Old New	56-5610 56-5610	54565 54565	WI WI	Montreal Montreal	Iron Iron	Upton Upton	Community Post Office Community Post Office	06/05/2010	This announcement expands the use of ZIP Code 54565 to include delivery.
Old New	56-3160 56-3160	54525 54525	WI WI	Gile Gile	Iron Iron	Main Office Main Office	Post Office Post Office	06/05/2010	This announcement expands the use of ZIP Code 54525 to include delivery.
Old New	56-7420 56-7420	54561 54561	WI WI	Sayner Sayner	Vilas Vilas	Star Lake Star Lake	Community Post Office Community Post Office	06/05/2010	This announcement expands the use of ZIP Code 54561 to include delivery.
Old New	55-3222 55-3222	25846 25846	WV WV	Glen Jean Glen Jean	Fayette Fayette	Main Office Main Office	Post Office Post Office	05/01/2010	This announcement expands the use of ZIP Code 25846 to include delivery.

— Address Management, Intelligent Mail and Address Quality, 7-1-10

Mailing and Shipping Services

Mail Alert

The mailings below will be deposited in the near future. Offices should honor the requested home delivery dates. Mailers wishing to participate in these alerts, for mailings of 1 million pieces or more, should contact Business Service Network Integration at 202-268-3258 at least 1 month preceding the requested delivery dates. The Postal Service™ also offers elec-

tronic Mail Alerts via ADVANCE. For more information, see the *ADVANCE Notification & Tracking System Technical Guide* on the Internet at http://ribbs.usps.gov/advance/documents/tech_guides/advtech.pdf or contact the National Customer Support Center at 800-238-3150.

Requested Delivery Dates	Title of Mailing	Class and Type of Mail	Number of Pieces (Millions)	Distribution	Presort Level	Comments
7/5/10–7/7/10	REI Summer Catalog	Standard Flat	1.65	National	Barcoded 3/5 digit Car-RT	RR Donnelly Lancaster, PA
7/9/10–7/11/10	Life Line Screening	Standard Letter	2.0	Nationwide	3/5 Digit	Mail America Forest, VA
7/10/10–7/13/10	JCP — Wk 24 Credit	Standard Letter	5.0	National	Car-RT	Harte-Hanks
7/10/10–7/13/10	JCP — Wk 24 Fall Home Sale	Standard Catalog	4.5	National	Car-RT	Harte-Hanks

— Business Service Network Integration, Sales, 7-1-10

Pull-Out Information

Fraud

Domestic Order

False Representation. Enforced by postmasters at the city listed below.

State, City ZIP Code	Name and Address Covered	Product
CA, Sacramento 95825-7684	Committee of Corporate Compliance, 2443 Fair Oaks Blvd., Room 401	False billing scheme

— Judicial Officer, 7-1-10

Withholding of Mail Orders

Withholding of Mail Orders are enforced by postmasters at the cities listed below.

State, City ZIP Code	Names and Addresses Covered
SC, Greer 29652-1893	Any and all names except the name Carlos Roberto Rodas Carillo, PO Box 1893
SC, Greer 29652-2371	Any and all names except the name Carlota Carillo Rodriguez, PO Box 2371
SC, Greer 29652-2561	Any and all names except the name Miguel Angel Carillo Borjas, PO Box 2561

— Judicial Officer, 7-1-10

Invalid Express Mail Corporate Account Numbers

These numbers are to be posted and used by retail/acceptance clerks. This listing supersedes all previous notices, which must be recycled. Retail/acceptance clerks must not accept Express Mail® shipments bearing any of

the invalid numbers (listed below) in the “customer number” or “agreement number” section of the label or form.

Note: The first 6 digits of a 9-digit Custom Designed Service and Next Day Pickup Agreement make up the Corporate Account Number.

005005	018532	023010	038118	069522	071519	078038	098568	142324	152516	179051	301009	331007
005278	018590	023065	038436	069586	071522	078043	098685	142405	152519	182008	301020	331065
005350	018605	023120	038652	069692	071534	078072	098764	142592	152535	191122	301296	331099
006006	018625	023170	041322	069727	071586	078184	098878	142649	152643	191571	301379	331169
006136	018626	023217	041338	069772	071665	078220	100551	142731	152659	192427	301419	331207
006200	018651	025200	044072	069815	071670	078235	100724	142900	152718	192564	301427	331303
006330	018661	025261	044090	069922	071725	078417	100895	146014	152775	192721	302348	331601
006722	018663	025288	048047	070005	071832	078850	103326	146048	152780	192775	302610	331602
007103	018679	026221	055089	070008	071873	078870	103892	146049	152888	192779	303772	331607
007147	018686	026540	055099	070010	071922	078912	105055	146065	152923	193417	303774	331612
007360	018733	027031	055184	070036	075032	079002	105067	146087	152938	196088	303915	331650
008222	018799	027044	055240	070079	075065	079007	106482	146090	152986	197002	305099	331661
008260	018823	027061	056048	070097	075066	079038	108352	146091	152996	197054	305100	331664
008333	018862	027137	060133	070150	075073	079042	108631	146099	153004	197082	305817	331689
008339	018864	027143	060513	070197	075103	079084	108942	146100	153020	198253	305884	331695
008533	018887	027367	060534	070206	075205	079093	109009	146101	153072	200245	306666	331696
008673	018937	027377	060939	070258	075222	079130	109187	146102	154008	200395	306787	331704
008708	019067	027411	060950	070338	075239	079300	109201	146107	154038	200594	311248	331707
008715	019100	027542	061602	070350	075251	079368	109843	146112	154053	200850	312341	331714
008771	019134	027578	061747	070398	075256	079600	111720	146141	156045	200970	312414	331802
008820	019217	027898	061755	070453	075291	085127	113498	146235	156136	207298	314379	331905
009021	019267	028048	062058	070476	075301	088051	113541	146237	156151	207613	315039	332001
009182	019314	028103	062063	070514	075320	088099	115370	146357	156160	207751	317210	332041
009347	019334	028199	063105	070519	075337	088105	115586	146431	156199	208823	319104	332071
009445	019378	028234	063135	070531	075366	088183	117503	146447	156244	210149	320004	332200
009468	019411	028255	064025	070563	075424	088264	117585	146462	156253	210153	320602	332239
009534	019455	028293	064271	070589	075489	088278	117684	146474	159005	210156	320904	332300
009542	019481	028296	064528	070608	075530	088407	117913	146503	159030	210173	321003	332306
009568	019542	028410	064584	070640	075580	088503	117938	146542	159043	210843	322004	332336
009814	019594	028521	064722	070641	075624	088629	118049	146657	159070	220107	322011	332356
009892	019678	028541	064731	070709	075734	088637	118568	146666	159073	220369	323491	332601
009917	019691	028629	065037	070778	075869	088689	119022	148100	159099	220422	323627	332701
010453	019772	028825	065270	070919	075953	088710	120164	148253	159202	220430	323630	332800
010613	019807	028837	065468	070933	075979	088725	120269	150058	159272	221599	323726	333007
011231	019839	028937	065593	070969	076049	088774	120318	150059	159281	223153	324002	333008
011282	019865	028948	065636	070985	076051	088777	121220	150191	165027	225023	325099	333013
011401	019933	028974	065829	070995	076081	088778	121239	150288	165029	260011	325605	333170
012425	019951	028993	066059	071004	076162	089107	121278	151061	165057	260014	326791	333173
014050	019977	029103	067023	071038	076164	089167	125009	151175	165064	260046	327044	333228
014215	019992	029138	067228	071057	076225	089398	125300	151211	165068	275126	327046	333246
014368	020477	029205	068078	071066	076231	089400	125441	152023	165095	277027	327776	333252
014423	020626	029237	068112	071077	076241	089521	127103	152034	165100	282957	328840	333344
014513	021226	029333	068166	071084	076332	089526	128922	152156	165104	285005	328998	333401
014622	021276	029342	068305	071134	076358	089697	129917	152194	165126	292548	329562	333470
014662	021446	029390	068315	071170	076374	089777	129940	152271	165151	295270	329631	333600
014729	021452	029461	068326	071179	076444	089936	130058	152296	165214	296551	330008	333633
014886	021598	029534	068463	071181	076621	090277	132013	152299	165226	297070	330100	333718
015023	021751	029694	069111	071218	076676	090541	132199	152304	165271	300029	330118	333801
015636	022204	029758	069201	071262	076741	093855	133053	152346	165325	300163	330136	333826
016980	022329	029761	069245	071311	076883	097505	135232	152399	165372	300284	330340	333860
018083	022400	029834	069325	071393	076951	097831	139207	152416	165384	300524	330400	334026
018122	022467	030181	069388	071405	076991	097846	142039	152422	165386	300533	330601	334029
018311	022571	030362	069432	071421	077423	097861	142073	152456	165421	300769	330675	334064
018343	022929	033026	069482	071468	078010	098521	142142	152460	177044	300945	330920	334087

334088	402591	481455	585298	660044	701382	711625	762092	840458	891220	906130	927665	967154
334091	402669	481699	591205	662545	701389	711633	770025	840497	891228	906340	928303	967253
334119	402824	481796	597543	662559	701393	711637	770166	841308	891230	906342	928348	967257
334124	402876	485028	600057	662571	701397	711640	770891	841309	891234	906616	930012	967407
334125	403999	490707	600074	666170	701405	711647	770914	841312	891239	906902	930046	967435
334127	405133	495173	600159	666590	701406	711661	771597	841324	891242	907408	930067	968189
334134	410016	495478	600172	670001	701415	711665	771704	841328	891244	907559	930380	968423
334154	420043	500035	600627	683002	701426	711667	771802	841334	891245	907608	931027	968431
334331	420061	503006	600796	701001	701428	712001	772948	841336	891251	907638	931680	968432
334505	420300	503227	601010	701003	701430	712003	774019	841338	891255	907860	932803	968476
335143	423019	504041	601012	701006	701431	712019	775275	841476	891258	907906	932815	968532
335227	423077	506002	601023	701009	701433	712112	777215	841502	891272	907912	933198	968548
335228	424015	511006	601293	701014	701435	712186	778005	841574	891273	912309	933333	968649
335450	424027	520065	601306	701018	701436	712213	782206	841592	891288	912388	933484	968665
335907	424048	520070	601354	701019	701441	712238	782889	841672	891341	913148	934021	968673
336186	424051	522008	601672	701022	701443	712239	785400	841701	891370	914025	934226	968784
336232	424054	522033	602012	701027	701512	713008	785561	841778	891556	914074	935019	968785
336413	424060	523013	602324	701030	701527	713009	787102	841835	891580	914831	937345	968889
336470	425001	524096	602457	701031	701565	713035	787151	841876	891620	915128	937430	968896
337050	432016	524131	602672	701033	701684	713081	787152	841998	891779	917047	939139	968918
337102	432292	525030	603227	701036	701697	713090	787153	843008	891806	917329	940217	968977
337131	432897	525049	604166	701037	701702	713096	787154	843077	891850	917348	940498	969172
338247	436288	526016	604214	701038	701723	713105	787155	844005	891917	917350	940562	970428
339103	436394	526041	605101	701039	701745	713115	787156	844006	891930	917361	940716	970571
340031	436454	527007	605116	701040	701751	720031	787157	844107	891939	917498	940731	970788
340032	441725	531384	605126	701058	701820	722267	787158	844131	891944	917588	941357	970797
340078	441748	531470	605129	701066	701849	731478	787159	844150	891962	917746	941416	970965
340201	441752	531657	605845	701070	701855	731505	791087	844191	891981	918382	945409	971019
340247	449012	531801	606188	701085	701863	731521	794019	844237	891992	920155	945533	972759
340250	450006	531830	606305	701108	701871	731761	799172	846001	895015	921161	945569	975011
340266	450028	531832	606313	701110	701896	731796	800001	846004	895353	921379	945704	981455
340401	450099	531853	606418	701120	701898	735084	801350	846007	898003	921556	945711	982148
349035	451022	531878	606720	701122	701913	740502	801411	846009	898013	921974	945720	982240
349039	451085	532980	606923	701126	701919	740922	801569	846011	900066	922067	945730	982574
349312	452222	537404	606977	701138	701924	740928	801605	846179	900077	922260	945848	982618
349489	452363	551006	607620	701158	705031	740972	802257	847008	900115	924108	945860	983021
349545	452897	551205	607731	701166	705146	741400	802907	847013	900121	926266	945871	984007
349636	454224	551287	607830	701184	705192	741636	803131	847016	900399	926285	945979	992322
349662	454283	551352	607931	701191	705225	741662	804034	847019	900403	926363	945990	992502
349717	454374	551377	608000	701196	705231	741677	804190	847104	900851	926380	946196	995221
349718	454497	551608	608039	701198	705232	741876	804232	847145	901039	926390	946420	995381
349725	454657	551819	609342	701241	705237	745008	806036	847174	901184	926416	947049	995536
349843	454670	553359	612052	701243	705238	749125	820930	850107	901331	926418	947068	997081
350088	454835	554230	616104	701247	708651	750073	833503	850951	901472	926462	948600	997175
350091	471045	580003	617173	701258	708654	750083	836900	852535	901742	926477	949651	998122
352534	471081	581019	618044	701267	708656	750520	840005	852906	901968	926499	950037	
370023	471090	581073	627118	701268	708658	750683	840041	853821	902122	926566	951037	
371019	473039	581186	631142	701293	708659	751143	840043	853917	902185	926848	951207	
380128	477031	581195	631627	701317	708661	752341	840044	853957	902259	926862	951672	
402031	477032	581209	641099	701327	711001	754001	840051	860050	902369	926956	958108	
402040	477039	585220	652155	701333	711005	757006	840057	890202	902405	927268	958168	
402138	477040	585223	652770	701347	711009	761009	840078	890204	903605	927379	958720	
402351	477052	585244	657101	701354	711056	761121	840127	891207	904008	927398	958983	
402502	477070	585257	657124	701361	711588	761547	840357	891208	904724	927419	967101	
402569	481287	585279	658127	701379	711623	761723	840400	891218	906060	927576	967128	

Missing, Lost, or Stolen U.S. Money Order Forms

Do Not Cash — Upon Receipt, Notify Local Postal Inspectors

This listing will be provided to all Postal Service™ employees responsible for accepting and cashing postal money orders. Destroy all interim notices when the numbers listed appear in the *Postal Bulletin*. The actual serial

numbers consist of the first 10 digits on the money orders. Check for altered dollar amounts by holding money orders to the light.

010 001 0200 to 0299	041 623 8889 to 8899	079 374 0300 to 2499	273 070 8059 to 8099
010 504 1932 to 1999	041 803 6565 to 6599	079 807 2342 to 2399	273 775 7700 to 7899
011 582 1889 to 1899	043 129 1968 to 1997	082 721 0228 to 0254	302 000 0000 to 9999
011 588 2900 to 3099	043 205 5922 to 5999	083 140 5000 to 7499	349 746 2056 to 2099
012 579 5675 to 5699	044 087 3457 to 3499	083 784 8886 to 8899	350 518 7350 to 7374
013 289 6176 to 6199	044 087 4000 to 4099	083 913 6915 to 6999	360 011 1690 to 1699
013 610 0014 to 0099	044 306 4200 to 4299	084 478 3920 to 3999	360 168 6008 to 6099
014 932 1000 to 1099	044 306 4370 to 4599	086 000 8271 to 8299	360 173 8800 to 8899
014 972 0800 to 0899	045 524 4121 to 4298	086 798 3840 to 3849	360 324 2326 to 2399
015 363 0065 to 0099	046 800 9870 to 9899	088 404 4472 to 4499	362 861 3064 to 3099
017 028 3200 to 3299	047 352 4000 to 4099	088 404 5584 to 5699	373 006 2176 to 2199
018 569 5333 to 5399	048 383 7650 to 7659	088 757 8688 to 8699	374 768 2600 to 2699
018 986 5264 to 5299	048 396 3647 to 3699	088 757 9400 to 9499	375 169 4400 to 4599
019 518 2814 to 2899	051 142 0755 to 0799	089 358 2248 to 2257	375 829 3400 to 3499
020 698 5159 to 5199	051 774 8857 to 8899	093 106 9346 to 9355	375 851 9100 to 9199
020 844 7307 to 7399	051 781 2875 to 2885	093 203 0500 to 0599	376 196 0911 to 0999
020 972 8948 to 8999	051 977 7010 to 7023	093 684 3630 to 3699	378 085 3679 to 3699
022 021 9110 to 9181	052 058 7115 to 7199	094 081 5074 to 5099	378 351 1063 to 1099
022 037 1411 to 1499	054 450 1130 to 1167	094 216 2555 to 2599	379 843 5100 to 5199
022 527 9201 to 9210	057 670 0563 to 0599	094 580 7062 to 7099	380 093 9600 to 9699
022 529 1882 to 1899	058 187 3836 to 3899	094 639 4200 to 4299	380 165 1165 to 1199
023 637 7169 to 7199	058 523 3003 to 3099	095 070 7186 to 7199	381 325 4500 to 4599
024 380 4100 to 4199	058 591 1153 to 1299	095 076 8300 to 8399	381 604 2510 to 2699
024 496 6870 to 6896	058 895 3746 to 3799	095 354 6864 to 6899	381 645 9525 to 9599
025 092 0987 to 0999	059 986 0814 to 0899	097 224 1350 to 1599	383 314 3968 to 3999
025 369 5535 to 5599	060 406 7650 to 7699	100 160 3800 to 3899	383 892 1000 to 1344
025 729 1151 to 1199	063 491 8122 to 8199	104 667 6400 to 6499	383 892 1382 to 1399
025 729 1643 to 1799	063 916 9968 to 9999	104 876 8937 to 8999	384 925 3641 to 3654
026 492 3180 to 3199	064 091 4500 to 4599	112 049 4413 to 4499	385 568 2331 to 2399
027 361 0430 to 0499	065 170 0471 to 0499	112 870 9765 to 9799	385 599 7554 to 7575
027 369 4482 to 4495	065 255 7909 to 7999	114 402 3850 to 3899	385 774 2024 to 2099
027 671 8762 to 8776	065 392 6345 to 6399	114 866 5368 to 5397	386 624 1412 to 1599
027 787 9886 to 9899	066 099 2014 to 2099	116 154 2800 to 2899	386 883 8936 to 8999
027 965 9487 to 9499	066 648 2880 to 2899	116 986 4400 to 4499	387 314 5574 to 5599
028 100 8069 to 8099	066 787 3639 to 3699	117 175 1647 to 5169	387 837 6300 to 6399
028 191 1852 to 1999	066 845 7500 to 9999	117 951 4687 to 4699	388 828 0656 to 0699
028 850 3000 to 3199	067 093 3869 to 3899	117 951 5200 to 5299	389 696 2400 to 2799
029 510 1500 to 1599	068 895 0334 to 0399	119 815 8961 to 6199	389 846 3104 to 3135
030 687 0903 to 0999	070 724 4488 to 4499	119 850 7400 to 7499	389 846 3145 to 3195
030 701 3442 to 3499	070 841 9181 to 9199	119 850 7700 to 7999	389 887 9211 to 9230
031 077 4507 to 4799	070 844 2546 to 2599	121 634 0460 to 0499	389 887 9234 to 9299
032 295 7500 to 9999	070 916 1340 to 1399	122 451 9879 to 9899	390 001 3182 to 3199
034 394 1000 to 1099	071 047 5768 to 5799	122 714 6805 to 6900	390 001 3500 to 3699
034 943 0400 to 0799	071 179 9800 to 9899	124 916 0304 to 0499	390 545 5974 to 5999
035 035 4337 to 4399	071 386 3682 to 3699	126 423 0136 to 0169	391 104 6146 to 6199
037 706 9578 to 9599	071 507 6840 to 6899	160 901 2254 to 2299	391 574 1466 to 1499
037 805 3677 to 3699	072 045 9641 to 9699	161 103 6581 to 6599	391 783 3020 to 3599
037 909 5490 to 5499	072 675 8287 to 8299	162 032 4447 to 4499	391 792 6100 to 6199
037 931 4660 to 4699	077 617 5481 to 5499	163 257 1085 to 1099	392 668 2956 to 2999
039 145 6521 to 6595	077 999 4001 to 4090	166 101 1433 to 1499	392 854 8500 to 8899
040 024 3901 to 3999	078 174 4475 to 4499	178 254 5000 to 9999	393 584 7566 to 7699
040 674 7100 to 7199	078 219 4931 to 4999	178 881 9900 to 9999	393 650 0074 to 0099
040 688 8816 to 8899	078 250 4756 to 4799	210 221 0548 to 0599	393 838 8316 to 8499
041 299 6752 to 6799	078 823 8312 to 8399	227 275 9400 to 9999	393 893 6007 to 6099

394 126 6907 to 6999	414 193 3608 to 3674	435 303 1831 to 1842	458 069 9665 to 9699
394 189 0405 to 0599	414 193 3677 to 3699	435 303 1986 to 1999	458 337 5222 to 5299
394 822 3243 to 3278	414 411 7348 to 7399	435 666 6092 to 6399	458 354 7653 to 7999
394 990 1810 to 1899	414 640 0757 to 0799	436 082 6400 to 6899	458 671 8678 to 8699
395 343 3264 to 3299	414 965 1727 to 1799	436 160 6441 to 6499	458 671 8721 to 8798
395 373 3035 to 3099	417 302 8104 to 8199	437 316 7115 to 7199	458 847 5044 to 5999
395 396 9649 to 9799	417 387 6532 to 6599	437 427 0500 to 3499	459 274 7624 to 7699
395 970 3240 to 3299	417 496 6800 to 6999	439 179 2300 to 2399	459 365 5432 to 5499
397 622 4054 to 4099	417 871 9250 to 9299	439 310 0458 to 0499	459 378 5764 to 5799
397 819 8902 to 8999	417 930 9533 to 9599	440 698 1947 to 1999	459 472 4816 to 4999
398 149 7200 to 7699	418 164 6500 to 6799	440 858 6300 to 6399	460 349 6878 to 6899
399 070 0872 to 0899	418 423 9863 to 9899	440 858 6420 to 7299	460 550 1909 to 1999
399 156 7119 to 7199	418 633 5922 to 5999	441 199 1655 to 1699	460 997 5234 to 5299
399 203 5064 to 5099	418 719 8520 to 8599	443 127 3648 to 3699	461 973 6443 to 6499
399 296 9910 to 9999	418 744 2235 to 2299	443 127 4000 to 4099	462 152 0107 to 0299
399 396 8935 to 8999	418 962 2848 to 2899	443 673 7900 to 7999	462 274 1072 to 1099
399 792 7775 to 7799	419 543 0286 to 0299	443 800 9335 to 9399	462 277 8373 to 8399
399 792 8300 to 8399	419 730 0300 to 0399	444 382 8822 to 8899	462 554 6051 to 6099
400 427 1051 to 1999	420 277 0015 to 0049	444 390 1667 to 1699	463 011 5529 to 5540
401 045 1505 to 1549	420 599 0734 to 0798	444 457 3854 to 3899	463 176 4115 to 4199
401 045 1571 to 1599	420 661 4115 to 4199	450 048 4173 to 4199	463 176 4229 to 4299
401 294 2700 to 2799	420 758 9500 to 9699	450 048 4442 to 4699	463 185 2600 to 2799
401 310 9505 to 9599	420 969 3951 to 3971	450 560 5173 to 5199	463 227 7711 to 7799
401 382 5312 to 5399	420 969 3973 to 3999	450 620 3077 to 3099	463 414 4869 to 4899
402 578 7876 to 7899	421 116 3565 to 3599	450 620 3135 to 3199	463 808 3484 to 3499
403 125 6744 to 6799	421 130 9300 to 9399	450 780 2716 to 2799	463 945 7400 to 7899
403 260 7000 to 7499	421 313 4500 to 4999	450 801 2700 to 2799	464 629 9000 to 9399
403 280 6470 to 6499	421 364 5537 to 5599	451 109 2967 to 2984	464 711 4332 to 4399
403 685 8600 to 8699	421 656 2609 to 2699	451 115 4110 to 4125	465 692 3963 to 3999
404 003 0300 to 0399	421 988 9700 to 9799	451 115 4127 to 4199	465 698 8300 to 8599
404 041 8838 to 8899	422 172 4667 to 4699	451 746 0700 to 0799	465 743 7745 to 7799
404 071 4268 to 4299	422 484 4212 to 4299	452 265 0074 to 0099	466 798 6056 to 6067
404 347 5356 to 5399	422 556 1270 to 1299	452 265 0246 to 0299	467 147 4300 to 4399
404 347 5548 to 5599	422 587 7024 to 7099	452 265 0335 to 0999	468 079 5782 to 5799
404 726 4500 to 4599	422 819 7533 to 7599	452 509 1169 to 1199	469 067 2817 to 2899
404 961 5001 to 5199	422 842 5073 to 5087	452 855 6471 to 6499	469 127 8000 to 8199
405 325 0188 to 0198	422 907 7563 to 7599	452 890 4679 to 4799	469 213 0359 to 0399
406 009 4587 to 4599	424 500 6050 to 6099	452 900 8215 to 8238	469 213 0500 to 0599
406 260 6830 to 6899	424 641 8500 to 8599	453 117 9146 to 9199	469 561 8011 to 8099
406 459 6641 to 6999	424 871 6600 to 6699	453 334 3631 to 3699	469 658 1961 to 1999
406 733 3000 to 3999	425 298 2352 to 2399	453 603 7841 to 7891	469 666 9900 to 9999
407 545 1557 to 1599	425 418 4269 to 4299	453 650 1140 to 1199	469 678 1900 to 1999
407 594 0412 to 0599	425 418 4405 to 4499	453 741 1300 to 1399	469 781 4900 to 4999
407 692 9100 to 9299	426 547 4566 to 4599	454 013 2919 to 2999	469 947 6960 to 6999
407 959 2190 to 2199	427 412 6337 to 6499	454 186 2411 to 2499	470 755 5800 to 5818
408 265 2275 to 2288	427 481 0900 to 0999	454 268 4883 to 4899	471 918 0300 to 0999
408 499 7700 to 7799	428 027 2742 to 2752	454 302 5400 to 5499	471 985 2408 to 2419
408 499 7900 to 7999	429 474 4172 to 4199	454 490 8300 to 8399	472 191 6700 to 6799
408 682 8484 to 8599	429 889 2900 to 2999	454 547 7434 to 7499	472 270 2555 to 2599
408 698 7015 to 7099	430 150 4401 to 4599	454 922 4867 to 4895	472 987 0213 to 0241
409 072 3941 to 3999	430 172 9800 to 9899	455 221 1348 to 1499	472 987 0290 to 0299
410 491 2311 to 2399	430 177 1900 to 2099	455 364 2147 to 2199	473 151 2069 to 2199
410 694 8400 to 8599	430 444 9500 to 9699	455 399 5400 to 5499	473 666 9138 to 9199
410 775 1500 to 1599	430 664 4070 to 4099	455 476 0676 to 0699	473 952 3429 to 3499
410 795 7927 to 7999	432 168 8419 to 8499	455 543 0618 to 0699	474 108 5402 to 5499
410 867 0917 to 0966	432 708 6800 to 6999	456 410 9006 to 9099	474 356 5193 to 5299
410 867 0970 to 0999	432 744 1544 to 1599	456 470 4146 to 4299	474 949 3366 to 3399
411 868 1023 to 1199	432 995 9775 to 9799	456 619 4460 to 4499	475 134 9362 to 9399
411 922 2322 to 2399	433 003 5800 to 5899	457 333 2686 to 2699	475 167 9667 to 9699
412 193 0900 to 0999	433 757 3047 to 3099	457 729 1767 to 1777	475 319 3415 to 3499
412 395 8599 to 8699	433 765 4003 to 4099	457 937 8615 to 8699	475 319 3649 to 3799
412 485 6500 to 6599	434 482 7060 to 7199	458 028 9810 to 9899	475 340 6400 to 6599
412 485 6610 to 6699	434 513 2386 to 2399	458 057 2712 to 2999	475 424 8410 to 8499
412 885 5953 to 5999	434 968 3076 to 3092	458 069 9537 to 9599	475 629 9156 to 9199

475 850 6101	to	6199	492 610 6813	to	6899	609 766 8091	to	8999	633 438 6429	to	6599
475 875 2500	to	2599	493 394 5568	to	5599	609 825 4100	to	4115	633 588 7173	to	7182
476 169 8264	to	8299	493 470 2562	to	2599	609 884 2981	to	2999	634 725 0700	to	0799
476 189 3000	to	3499	493 473 7700	to	7799	609 893 1000	to	1099	634 803 3239	to	3299
476 331 2480	to	2499	493 716 2153	to	2199	610 092 3200	to	3299	634 807 2474	to	2499
477 289 8601	to	8699	494 206 2972	to	2999	610 582 4200	to	4299	634 827 5900	to	5999
477 681 5206	to	5299	494 217 3446	to	3999	611 879 6939	to	6999	634 886 3428	to	3499
478 010 4243	to	4268	494 224 0500	to	0599	612 291 8013	to	8099	635 559 3449	to	3499
478 010 4270	to	4291	495 145 0600	to	0699	612 751 5171	to	5199	636 289 6214	to	6299
478 450 5071	to	5099	496 209 7425	to	7499	612 751 5226	to	5299	636 634 8007	to	8042
478 469 7838	to	7858	496 213 8728	to	8799	612 751 6083	to	6099	637 150 1200	to	1299
478 469 7883	to	7899	496 474 5226	to	5248	612 751 6268	to	6299	637 562 5828	to	5899
479 280 9800	to	9899	497 053 8517	to	8699	612 751 6572	to	6599	638 042 1647	to	1699
479 365 9116	to	9176	497 854 8673	to	8699	612 774 2111	to	2199	638 049 4984	to	4999
479 412 9900	to	9999	498 449 8888	to	8899	612 774 2254	to	2299	638 318 1115	to	1199
479 667 6190	to	6199	498 929 8285	to	8499	612 774 2500	to	2599	638 318 1453	to	1499
479 748 9680	to	9699	498 936 5310	to	5399	614 469 0979	to	0999	638 885 0000	to	0299
479 860 7000	to	7199	499 016 5425	to	5499	614 474 3000	to	3099	638 903 4362	to	4373
480 526 2000	to	2099	499 440 8575	to	8899	614 521 3490	to	3499	639 415 1929	to	1999
480 640 6330	to	6399	499 731 6717	to	6799	614 645 1800	to	1899	639 415 2019	to	2099
480 658 0568	to	0599	500 064 1858	to	1869	614 832 1100	to	2099	639 420 6200	to	6299
480 689 5100	to	5199	500 070 5725	to	7799	615 017 7505	to	7599	639 469 3517	to	3799
481 072 9463	to	9499	501 331 0300	to	0399	617 711 6609	to	6699	639 605 2143	to	2199
481 673 0074	to	0095	502 227 7645	to	7699	617 760 5266	to	5299	639 657 8600	to	8799
482 527 1500	to	1599	502 424 0200	to	0499	617 813 3601	to	3699	640 289 7500	to	7599
482 541 5255	to	5299	502 424 0600	to	0699	618 840 9200	to	9299	640 289 7700	to	7999
482 729 6800	to	6899	503 003 2700	to	2899	619 551 7229	to	7299	641 170 4420	to	4499
483 363 7207	to	7299	503 194 5144	to	5153	619 859 3000	to	3099	641 318 3133	to	3199
483 402 2356	to	2399	504 045 4030	to	4099	620 073 9400	to	9499	641 378 6500	to	6999
483 486 5100	to	5199	504 166 0200	to	0599	621 614 7907	to	7930	641 383 8739	to	8799
483 632 1521	to	1599	504 240 1062	to	1399	621 614 7932	to	7999	641 877 3187	to	3299
483 632 2600	to	2799	600 645 3223	to	3299	621 648 8021	to	8199	641 877 3310	to	3399
483 849 1615	to	1699	601 339 1200	to	1399	621 648 8500	to	8599	642 355 8094	to	8199
484 174 4803	to	5299	601 653 5884	to	5899	621 904 8351	to	8599	642 355 8308	to	8999
484 323 8900	to	9199	601 661 7700	to	7799	621 916 1978	to	1989	642 900 0018	to	0099
484 680 5000	to	5038	601 682 5343	to	5399	622 989 8032	to	8099	643 030 6254	to	6299
484 680 5040	to	5074	601 928 1600	to	1699	623 076 9300	to	9399	644 066 0882	to	0899
484 680 5077	to	5099	602 512 2972	to	2999	623 819 5006	to	5099	644 069 0600	to	0699
485 029 4913	to	4999	602 555 2400	to	2799	623 895 8200	to	8399	644 077 7506	to	7699
486 176 0600	to	0699	602 829 7061	to	7099	623 917 0000	to	0099	644 085 8157	to	8199
486 559 7555	to	7599	603 483 9572	to	9599	623 917 0200	to	0299	644 112 9839	to	9899
486 696 3023	to	3199	603 490 7200	to	7299	624 468 5288	to	5299	644 373 9083	to	9099
488 173 7900	to	7999	603 678 7100	to	7199	624 665 3162	to	3198	644 380 1460	to	1499
488 206 4100	to	4199	603 678 7662	to	7699	625 088 6735	to	6799	644 733 4715	to	4799
488 226 0200	to	0299	603 678 7902	to	7999	625 916 9500	to	9799	644 900 9712	to	9799
488 709 3906	to	3999	603 678 8418	to	8499	625 968 8956	to	8999	644 901 0109	to	1299
488 855 8359	to	8399	603 678 8700	to	9999	627 005 3938	to	3999	644 901 1325	to	1399
489 181 8963	to	8999	604 086 0880	to	0899	627 384 3907	to	4099	644 923 6800	to	7799
489 223 2000	to	2099	604 349 1414	to	1499	627 496 7549	to	7599	644 932 4655	to	4699
489 311 1930	to	1999	604 503 7776	to	7799	627 708 3605	to	3699	645 318 7240	to	7499
489 318 6200	to	6300	605 520 9037	to	9099	627 776 2500	to	2599	645 333 1766	to	1799
489 384 0027	to	0099	605 685 4010	to	4099	628 226 3100	to	3199	645 790 8632	to	8699
489 427 0658	to	0899	605 988 6467	to	6499	628 814 4702	to	4799	645 821 0657	to	0699
489 997 5252	to	5299	607 689 7951	to	7960	628 851 9689	to	9699	645 930 7948	to	7999
490 669 5850	to	6099	607 728 1276	to	1299	629 510 7200	to	7299	645 975 0737	to	0762
490 717 7080	to	7099	608 727 7100	to	7199	629 964 4200	to	4294	646 242 6200	to	6299
490 721 6000	to	6099	608 727 7273	to	7599	630 389 3056	to	3071	646 270 7639	to	7799
490 793 1500	to	2099	608 813 9950	to	9999	630 463 0588	to	0599	646 798 4000	to	4999
490 886 8171	to	8199	609 067 5325	to	5399	631 459 9117	to	9199	647 048 7035	to	7099
490 977 9221	to	9240	609 067 5488	to	5499	631 762 9325	to	9399	647 049 2900	to	2999
491 258 8100	to	9099	609 067 5600	to	5699	632 217 4933	to	4999	647 398 8300	to	8399
491 567 1376	to	1399	609 289 6123	to	6199	632 500 0000	to	640 3999	647 398 8481	to	8499
492 254 4800	to	4899	609 438 4400	to	4499	633 110 4165	to	4199	647 437 3000	to	4999
492 283 5100	to	5199	609 493 1100	to	1199	633 110 4303	to	4499	647 811 2188	to	2199

648 009 6057	to	6099	670 369 7336	to	7399	693 249 0877	to	1699	740 348 6641	to	6658
648 163 5300	to	5499	670 750 7169	to	7199	693 445 0566	to	0999	740 351 4790	to	4799
648 722 5283	to	5299	671 046 6200	to	6399	693 448 8500	to	8999	740 374 7416	to	7499
648 892 3164	to	3199	671 251 5448	to	5499	693 645 9583	to	9599	740 470 2420	to	2443
649 100 3989	to	3999	671 926 5600	to	5799	693 965 4200	to	4299	740 514 0300	to	0499
649 647 0370	to	0399	672 444 2000	to	2999	695 741 2906	to	2999	740 523 7432	to	7449
649 647 0522	to	0599	672 828 3410	to	3499	695 947 8518	to	8599	740 535 1555	to	1580
649 647 5237	to	5399	673 167 5776	to	5799	696 662 8247	to	8299	740 650 4104	to	4140
649 647 9100	to	9299	675 464 3700	to	3799	697 447 8285	to	8296	740 684 0620	to	0800
649 666 7800	to	8299	675 464 4000	to	4199	698 042 4816	to	4899	740 701 6105	to	6114
650 114 7707	to	7719	676 365 5958	to	5999	698 131 2138	to	2157	740 705 9790	to	9799
650 130 3400	to	3599	676 669 1024	to	1099	698 227 0000	to	0099	740 726 6400	to	6500
650 213 0406	to	0499	677 126 6734	to	6799	700 065 2570	to	2599	740 765 3306	to	3399
650 555 1749	to	1799	677 333 9979	to	9999	700 065 4800	to	4899	740 774 8434	to	8499
650 564 1900	to	1999	677 466 1088	to	1099	700 190 3350	to	3359	740 786 1885	to	1899
650 627 4212	to	4299	678 071 4500	to	4799	700 228 6048	to	6099	740 790 5989	to	5999
650 736 2043	to	2099	678 096 7531	to	7599	700 650 0452	to	0499	740 820 4854	to	7836
650 739 1540	to	1699	679 909 2578	to	2599	700 666 1323	to	1349	740 827 7578	to	7594
651 741 4415	to	4499	680 112 9565	to	9599	700 786 9106	to	9142	740 917 7490	to	7499
651 882 2800	to	2899	680 244 0903	to	0999	700 859 0744	to	0758	740 918 5531	to	5549
652 754 6317	to	6399	680 412 6046	to	6099	701 028 6780	to	6899	741 037 8528	to	8551
653 131 4945	to	4999	680 761 6800	to	6899	701 213 3900	to	3999	742 040 3300	to	3309
653 426 3300	to	3399	681 677 0540	to	0699	701 267 2000	to	3999	805 885 8411	to	8499
653 455 4874	to	4899	682 070 1029	to	1099	701 335 7312	to	7399	806 087 1100	to	1499
654 238 0000	to	0399	682 956 6280	to	6299	701 369 2005	to	2050	806 268 9275	to	9299
654 404 3065	to	3092	682 956 6490	to	6599	701 499 2260	to	2299	806 534 3400	to	3477
654 962 2900	to	3199	682 956 6700	to	6799	701 503 2247	to	2299	807 342 3283	to	3399
655 103 5081	to	5199	682 965 1178	to	1199	701 541 2271	to	2299	808 086 7100	to	7199
655 523 2600	to	2999	682 965 1201	to	1299	701 553 6557	to	6599	808 090 3440	to	3499
656 305 2448	to	2499	683 118 2389	to	2399	701 578 7460	to	7469	808 325 5161	to	5699
657 347 4438	to	4999	683 378 2000	to	2099	701 578 7475	to	7499	808 784 8000	to	8299
657 710 8100	to	8999	683 378 2117	to	2299	701 601 3457	to	3499	830 125 0672	to	0699
657 780 0985	to	0999	683 415 1200	to	1499	701 605 5913	to	5999	830 602 5800	to	5999
658 586 1400	to	1499	683 444 8159	to	8199	701 695 3982	to	3999	830 610 3700	to	3799
658 877 8000	to	8199	685 154 7780	to	7789	701 695 4148	to	4199	830 983 3500	to	3599
658 880 8000	to	8199	685 297 7645	to	7699	701 695 4227	to	4299	830 983 3635	to	3699
659 398 7300	to	7399	685 623 5264	to	5299	701 708 1741	to	1799	831 354 1387	to	1399
659 706 8113	to	8199	685 650 9487	to	9499	701 736 3966	to	3999	831 815 8240	to	8299
659 846 7837	to	7899	685 669 4200	to	4299	701 772 0870	to	0899	832 525 3810	to	3899
660 510 4100	to	4199	685 757 8452	to	8499	701 838 2800	to	2899	833 159 1884	to	1899
660 673 0400	to	0599	686 071 2694	to	2799	701 941 0600	to	0699	833 456 2567	to	2599
661 488 5000	to	5099	686 176 3333	to	3354	702 171 1603	to	1699	833 566 3015	to	3071
661 609 9100	to	9199	686 372 3200	to	3299	702 195 5109	to	5199	834 130 5200	to	5299
661 716 9420	to	9499	686 644 5879	to	5899	702 254 9300	to	9399	834 316 5444	to	5499
661 906 6522	to	6599	686 899 1371	to	1399	702 264 7569	to	7599	834 354 8747	to	8766
662 021 8332	to	8399	686 931 7636	to	7699	702 519 0513	to	0524	834 354 8824	to	8838
662 068 0700	to	0899	687 601 0973	to	0999	702 713 1800	to	1809	835 269 5700	to	5799
662 553 0774	to	0799	687 614 6774	to	6799	702 821 5730	to	5799	835 496 7303	to	7399
663 078 7034	to	7099	688 120 9000	to	9999	702 821 5805	to	5899	835 539 5200	to	5999
663 763 5300	to	5399	688 314 3107	to	3191	702 844 6975	to	6994	835 813 3015	to	3099
663 883 7039	to	7499	690 291 1361	to	1371	702 846 6331	to	6399	837 672 8967	to	8999
663 938 9200	to	9299	690 788 2877	to	2899	702 848 3900	to	3999	837 784 3282	to	3299
664 253 8000	to	8499	690 893 5344	to	5399	702 857 7302	to	7499	838 176 8377	to	8399
664 656 3055	to	3099	690 893 5512	to	5599	702 878 0114	to	0199	838 518 1257	to	1299
665 174 6400	to	6499	690 904 1300	to	1599	703 364 1707	to	1799	839 718 8257	to	8299
665 274 8208	to	8299	690 941 6000	to	6199	740 002 7710	to	7719	840 323 0600	to	0699
665 669 5400	to	5499	691 313 6383	to	6399	740 119 2275	to	2284	840 875 6235	to	6299
666 132 8226	to	8299	691 313 6600	to	6699	740 130 6688	to	6698	840 910 0900	to	0999
666 696 2209	to	2299	691 582 8003	to	8099	740 144 2780	to	2795	841 349 5000	to	5099
666 696 2309	to	2399	691 664 1800	to	1999	740 241 9049	to	9099	841 805 7747	to	7899
667 032 9300	to	9399	691 664 2400	to	2499	740 252 9265	to	9294	841 805 7944	to	8099
667 729 5529	to	5599	692 727 9362	to	9399	740 255 1718	to	1799	842 226 0685	to	0695
668 383 8400	to	8699	692 798 1800	to	1899	740 277 0366	to	0392	842 685 4600	to	4699
670 368 3400	to	3499	693 249 0779	to	0799	740 332 7658	to	7671	842 685 4742	to	4999

842 860 0300	to	0399	863 871 5138	to	5199	906 158 1508	to	1599	919 915 2774	to	2787
842 898 5582	to	5599	863 949 5300	to	5399	906 558 8812	to	8899	920 155 4662	to	4687
843 062 7100	to	7199	864 088 8200	to	8299	906 982 2214	to	2299	920 309 9039	to	9199
843 077 6288	to	6299	864 426 3972	to	3999	907 725 8500	to	8599	920 771 5321	to	5399
843 077 6378	to	6399	864 520 6117	to	6136	907 815 0216	to	0257	920 857 5500	to	5899
843 758 5769	to	5778	865 151 0526	to	0599	908 622 4225	to	4235	920 864 3480	to	3499
843 786 2554	to	2699	865 500 4034	to	4099	908 936 9254	to	9299	920 963 4567	to	4599
845 656 8165	to	8199	865 883 6082	to	6099	909 066 4494	to	7499	921 333 7400	to	7499
845 727 2100	to	2199	866 004 3000	to	3999	909 067 7400	to	7499	921 477 3762	to	3799
845 746 2618	to	2635	866 442 4100	to	4899	909 100 1787	to	1799	922 278 1048	to	1399
846 390 7531	to	7599	867 366 9108	to	9118	909 100 1900	to	2099	922 280 2019	to	2099
846 918 0572	to	0599	867 633 7403	to	7499	909 355 0422	to	0499	922 280 2233	to	2299
847 237 7690	to	7699	867 737 5623	to	5699	909 568 8900	to	9099	922 773 0459	to	0499
847 284 2481	to	2499	868 169 4529	to	4599	909 568 9300	to	9499	923 032 7000	to	7399
847 374 7055	to	7065	868 173 8400	to	8599	909 725 7307	to	7399	923 045 3630	to	3699
847 374 7055	to	7065	868 514 9000	to	9099	909 833 0947	to	0999	923 484 3600	to	3699
847 636 5304	to	5399	868 566 9200	to	9299	910 219 8631	to	8699	923 493 9403	to	9599
847 700 5447	to	5499	869 200 0000	to	9999	910 265 1100	to	1199	923 493 9681	to	9699
847 723 7500	to	7599	869 387 1150	to	1199	910 471 7273	to	7299	923 604 4424	to	4499
849 485 3427	to	3499	869 505 3500	to	3599	910 536 2505	to	2599	923 810 7800	to	8299
849 520 9850	to	9899	869 523 7033	to	7099	910 958 7499	to	7599	924 252 1200	to	1299
849 608 1357	to	1399	869 566 6150	to	6167	911 140 1000	to	2199	924 252 1400	to	1499
849 792 2600	to	2699	869 800 0000	to	999 9999	911 245 2545	to	2599	924 533 0711	to	0799
850 546 1862	to	1899	870 054 4814	to	4899	911 268 9077	to	9099	924 533 2343	to	2399
851 143 6826	to	6844	870 491 4812	to	4849	911 400 8948	to	8999	924 533 2428	to	2499
851 209 9880	to	9899	870 536 5820	to	5829	911 508 1620	to	1799	924 685 1957	to	1999
851 928 9221	to	9299	870 541 7167	to	7239	911 509 9310	to	9399	924 946 6300	to	6699
852 589 6560	to	6599	870 575 8155	to	8999	911 523 3000	to	3999	925 333 5900	to	6099
853 049 3646	to	3699	870 589 0485	to	0494	912 057 9922	to	9999	925 336 2300	to	2399
854 304 4089	to	4999	870 691 7060	to	7099	912 882 0563	to	0899	926 432 5907	to	5999
854 529 2200	to	2299	872 028 4850	to	4899	913 605 2218	to	2299	926 436 3600	to	3699
854 532 0000	to	2999	872 029 9306	to	9399	913 709 2429	to	2499	927 765 6257	to	6299
855 001 6204	to	6249	872 078 3709	to	3799	913 818 3501	to	3999	928 197 8100	to	8199
855 319 9364	to	9399	872 100 0445	to	0459	914 063 4300	to	4399	928 197 8283	to	8299
855 361 3390	to	3399	900 556 4178	to	4199	914 346 7621	to	7644	928 856 2059	to	2068
856 226 0490	to	0499	900 845 0044	to	0099	914 453 1366	to	1399	930 219 1722	to	1799
856 656 5800	to	5999	900 936 0217	to	0299	914 529 6185	to	6299	930 335 7810	to	7819
856 752 0200	to	0299	900 936 0435	to	0499	914 896 4658	to	4699	931 097 9259	to	9299
857 111 1352	to	1399	901 058 5255	to	5280	915 187 8774	to	8779	931 156 1502	to	1579
857 279 3450	to	3499	901 273 1082	to	1099	915 300 2783	to	2799	931 156 1600	to	1625
857 843 4000	to	4099	901 287 5143	to	5199	915 546 6822	to	6999	931 156 1671	to	1699
858 124 7644	to	7699	901 291 2789	to	2799	915 646 5183	to	5199	932 506 6400	to	6599
858 756 3111	to	3299	901 525 7122	to	7199	915 671 3963	to	3980	932 732 1796	to	1799
859 063 8200	to	8699	902 089 1253	to	1299	915 671 3982	to	3999	932 827 9026	to	9099
859 190 0600	to	0644	902 198 9769	to	9799	915 675 2217	to	2299	932 957 2300	to	2399
859 437 5538	to	5599	902 948 1269	to	1299	916 440 3377	to	3399	933 060 6160	to	6189
859 811 2888	to	2899	902 985 0833	to	0899	916 670 6352	to	6399	933 387 2541	to	2561
859 855 8873	to	8999	903 370 6934	to	6999	916 682 5300	to	5399	933 760 3609	to	4199
860 240 8520	to	8599	904 600 6523	to	6599	916 694 1414	to	1499	933 894 0928	to	0999
860 275 3900	to	3999	904 892 0378	to	0399	916 703 0802	to	0821	934 018 2729	to	2741
860 518 9629	to	9699	904 892 0648	to	1299	917 089 0709	to	0799	934 180 0300	to	0399
860 600 0021	to	0999	905 056 2216	to	2299	917 089 0842	to	0899	934 236 3954	to	3999
861 158 2350	to	2599	905 510 6647	to	6799	917 216 2928	to	2999	934 622 8717	to	8999
861 367 5400	to	5499	905 510 6900	to	7099	917 370 6300	to	6499	935 216 0312	to	0399
861 637 6010	to	6099	905 794 0000	to	0199	917 486 4900	to	4999	935 843 2202	to	2247
861 979 7292	to	7499	905 794 0288	to	0299	918 460 0602	to	0699	936 024 8889	to	8899
862 216 6100	to	6199	905 873 6900	to	6999	918 951 7231	to	7299	936 339 4455	to	4499
862 263 9213	to	9299	905 873 7100	to	7299	919 519 2786	to	2799			
862 271 0800	to	0999	905 880 8900	to	8999	919 536 0770	to	0799			
862 271 5000	to	5099	905 889 7100	to	7199	919 814 3095	to	3199			

Missing, Lost, or Stolen Canadian Money Order Forms

Do Not Cash — Upon Receipt, Notify Local Postal Inspectors

This listing will be provided to all Postal Service™ employees responsible for accepting and cashing postal money orders. Destroy all interim notices when the numbers listed appear in the *Postal Bulletin*. The new money order serial numbers consist of the first 9 digits. The 10th digit is a check digit only.

Do not cash outdated money orders **104 151 601 to 692 600 000**. Advise holders to send invalid money orders to: Canada Post Corporation, Ottawa, Canada K1A 0B1. Check for altered dollar amounts by holding money orders to the light.

719 869 731	to	9 760	728 702 338	to	2 400	734 950 111	to	0 170	742 408 771	to	8 830
720 227 871	to	7 930	728 915 371	to	5 850	735 120 331	to	0 840	742 512 120	to	2 150
720 227 949	to	7 960	728 953 141	to	3 410	735 283 008	to	3 020	742 684 849	to	4 890
720 368 543	to	8 570	728 954 280	to	4 310	735 293 131	to	3 220	742 839 553	to	9 630
720 392 151	to	2 570	729 169 081	to	9 140	735 635 010	to	5 040	742 913 668	to	3 700
720 556 491	to	6 640	729 363 841	to	3 870	735 783 961	to	3 990	742 917 287	to	7 296
720 558 621	to	8 650	729 682 891	to	3 190	735 803 401	to	3 430	742 921 891	to	1 980
720 575 361	to	5 570	729 838 940	to	9 070	736 005 420	to	5 440	742 983 631	to	3 810
720 590 152	to	0 179	729 839 101	to	9 130	736 366 021	to	6 110	743 020 021	to	0 170
721 638 331	to	9 170	730 077 683	to	7 840	736 624 456	to	4 500	743 206 491	to	6 500
721 815 391	to	5 420	730 109 847	to	9 880	736 670 851	to	1 060	743 235 992	to	6 050
721 969 713	to	9 740	730 373 761	to	3 850	736 767 061	to	7 090	743 940 631	to	0 900
722 072 137	to	2 160	730 501 951	to	2 130	736 767 093	to	7 120	743 978 011	to	8 070
722 378 265	to	8 280	730 519 379	to	9 470	736 982 191	to	2 370	744 234 751	to	4 780
722 413 990	to	4 004	730 569 278	to	9 360	736 982 551	to	2 730	744 499 591	to	9 680
722 764 948	to	4 980	730 711 711	to	1 740	737 110 141	to	0 170	744 626 901	to	6 910
722 825 840	to	5 889	730 722 991	to	3 230	737 185 501	to	5 710	745 388 794	to	8 910
723 153 841	to	3 850	730 845 970	to	5 990	737 317 321	to	7 350	746 446 806	to	6 820
723 237 616	to	7 630	730 888 291	to	8 320	737 517 781	to	7 840	746 818 351	to	8 410
723 331 081	to	1 110	730 927 591	to	7 680	737 628 181	to	8 210	747 245 266	to	5 280
723 496 443	to	6 470	731 307 914	to	7 930	737 634 258	to	4 270	747 364 813	to	4 830
723 967 291	to	7 320	731 402 431	to	2 460	738 361 971	to	1 980	747 501 434	to	1 450
724 655 196	to	5 340	731 407 232	to	7 320	738 447 601	to	7 660	747 739 891	to	0 070
724 711 441	to	1 500	731 588 301	to	8 340	738 648 355	to	8 450	748 148 649	to	8 760
724 711 538	to	1 560	731 767 273	to	7 320	738 849 811	to	9 900	748 259 960	to	9 970
724 793 221	to	3 250	731 781 061	to	1 120	738 892 270	to	2 290	748 565 162	to	5 280
724 908 109	to	8 120	731 837 821	to	7 910	738 997 259	to	7 380	748 874 988	to	5 030
724 937 461	to	7 670	731 841 377	to	1 450	739 161 451	to	1 540	749 137 381	to	7 410
725 163 118	to	3 151	732 018 481	to	8 600	739 219 381	to	9 440	749 190 192	to	0 210
725 202 735	to	2 750	732 067 972	to	8 370	739 740 151	to	0 180	749 685 421	to	5 450
725 398 591	to	8 800	732 188 649	to	8 670	739 793 491	to	3 520	749 846 791	to	6 850
725 464 591	to	4 920	732 193 460	to	3 470	739 793 527	to	3 550	749 993 131	to	3 580
725 475 321	to	5 330	732 201 241	to	1 390	739 942 621	to	2 650	750 071 587	to	1 610
725 711 057	to	1 070	732 220 431	to	0 440	739 999 231	to	9 320	750 408 167	to	8 183
725 738 581	to	8 730	732 355 201	to	5 380	740 011 517	to	1 530	750 438 421	to	8 501
725 981 311	to	1 430	732 472 320	to	2 560	740 030 701	to	0 970	750 743 911	to	4 030
725 987 835	to	7 880	732 541 605	to	1 620	740 261 740	to	1 820	750 779 118	to	9 400
726 060 811	to	0 900	732 572 221	to	2 490	740 265 811	to	6 290	750 910 981	to	1 010
726 391 970	to	2 520	732 586 479	to	6 710	740 299 111	to	9 170	750 960 841	to	0 900
726 484 771	to	4 800	732 994 037	to	4 080	740 299 231	to	9 260	751 296 211	to	6 240
726 493 351	to	5 300	733 163 449	to	3 460	740 329 266	to	9 320	751 539 121	to	9 180
726 504 031	to	4 063	733 297 171	to	7 290	740 889 081	to	9 090	751 541 311	to	1 790
726 504 070	to	4 090	733 446 631	to	7 110	741 010 421	to	0 530	751 757 641	to	7 700
726 504 331	to	4 390	733 474 665	to	4 770	741 113 041	to	3 370	751 936 951	to	7 010
726 563 701	to	4 060	733 704 482	to	4 570	741 373 891	to	4 340	751 951 861	to	1 890
726 599 371	to	9 460	733 751 041	to	1 130	741 452 369	to	2 490	751 999 021	to	9 110
726 626 356	to	6 370	734 009 101	to	9 130	741 492 991	to	3 140	752 139 516	to	9 570
727 182 271	to	2 510	734 290 759	to	0 770	741 553 460	to	3 470	752 182 892	to	2 950
727 416 181	to	6 240	734 389 273	to	9 290	741 764 431	to	4 520	752 206 861	to	7 100
727 481 431	to	1 460	734 440 031	to	0 111	742 178 834	to	8 880	752 295 241	to	5 600
727 749 241	to	9 780	734 797 201	to	7 320	742 325 500	to	5 520	752 731 351	to	1 410
728 382 331	to	2 480	734 939 611	to	9 640	742 325 668	to	5 700	752 767 441	to	7 470

753 008 941	to	9 030	763 155 160	to	5 180	773 231 311	to	1 340	800 872 741	to	2 830
753 194 311	to	4 370	763 178 631	to	8 660	773 348 739	to	8 940	801 349 801	to	9 830
753 620 378	to	0 400	763 506 001	to	6 060	773 348 739	to	8 940	801 676 681	to	7 100
754 013 917	to	3 940	763 522 141	to	2 470	773 575 891	to	5 950	802 967 821	to	7 940
754 161 061	to	1 120	763 717 694	to	7 800	773 852 971	to	3 030	803 217 601	to	7 780
754 358 445	to	8 610	763 826 461	to	6 520	775 373 449	to	3 460	803 729 731	to	9 850
754 410 451	to	0 660	763 900 460	to	0 471	789 257 191	to	7 250	803 747 402	to	7 520
754 438 393	to	8 410	763 900 479	to	0 530	790 448 020	to	8 460	804 138 181	to	8 420
754 493 109	to	3 130	763 917 271	to	7 750	790 597 485	to	7 530	804 428 224	to	8 250
754 664 182	to	4 220	764 125 801	to	5 860	790 911 883	to	1 900	804 682 411	to	2 710
754 816 377	to	6 470	764 284 525	to	4 560	791 057 441	to	7 550	805 272 525	to	2 540
755 487 421	to	7 600	764 526 241	to	6 330	791 239 081	to	9 290	805 523 445	to	3 460
755 592 901	to	3 140	764 601 421	to	1 600	791 374 483	to	4 500	805 745 704	to	5 730
755 790 020	to	0 030	764 650 231	to	0 470	791 387 971	to	8 030	806 452 907	to	2 980
755 791 730	to	1 800	764 984 371	to	4 850	791 447 521	to	7 850	806 744 781	to	4 850
755 926 951	to	7 070	765 003 667	to	3 680	791 451 151	to	1 240	806 982 181	to	2 300
755 934 332	to	4 510	765 042 517	to	2 540	791 500 009	to	0 470	807 764 791	to	4 910
755 957 701	to	8 000	765 194 728	to	4 970	791 771 431	to	1 490	808 089 931	to	9 960
755 962 981	to	3 280	765 387 365	to	7 450	792 004 293	to	4 320	808 656 423	to	6 450
756 035 371	to	5 490	765 541 801	to	2 100	792 018 379	to	8 420	808 753 771	to	3 800
756 301 257	to	1 290	765 638 461	to	8 970	792 070 621	to	0 740	809 189 001	to	9 010
756 371 565	to	1 580	765 647 101	to	7 190	792 145 211	to	5 230	809 886 879	to	6 930
756 876 031	to	6 120	765 813 781	to	4 029	792 391 381	to	1 620	809 890 489	to	0 500
756 876 151	to	6 240	765 879 314	to	9 390	792 452 779	to	2 790	810 323 734	to	3 760
756 970 129	to	0 140	765 954 001	to	4 030	792 772 728	to	2 770	810 367 116	to	7 140
757 059 613	to	9 630	766 120 286	to	0 320	792 903 511	to	3 990	810 526 351	to	6 500
757 078 540	to	8 560	766 125 716	to	5 750	793 282 518	to	2 533	810 806 911	to	6 940
757 086 209	to	6 240	766 158 824	to	8 840	794 041 831	to	2 040	810 807 211	to	7 240
757 240 591	to	0 650	766 388 433	to	8 460	794 397 709	to	7 780	811 423 021	to	3 110
757 277 371	to	7 700	766 509 421	to	9 660	794 581 741	to	2 040	811 517 221	to	7 239
757 291 591	to	2 730	766 572 901	to	3 020	794 592 122	to	2 150	811 721 101	to	1 130
757 964 251	to	4 280	766 748 500	to	8 521	795 032 251	to	2 340	812 025 721	to	5 900
758 067 001	to	7 090	767 024 341	to	4 370	795 796 291	to	6 350	812 093 073	to	3 130
758 105 221	to	5 250	767 326 471	to	6 590	796 070 139	to	0 160	812 100 821	to	0 840
758 324 941	to	5 000	767 332 561	to	2 950	796 143 151	to	3 630	812 465 251	to	5 610
758 593 628	to	3 650	768 009 841	to	9 960	796 159 725	to	9 740	812 918 341	to	8 670
758 709 038	to	9 060	768 011 489	to	1 520	796 169 306	to	9 340	812 918 701	to	8 760
758 744 101	to	4 160	768 177 980	to	7 990	796 373 406	to	3 430	813 050 491	to	0 520
758 850 883	to	0 900	768 391 081	to	1 170	796 602 961	to	3 050	813 073 171	to	3 200
758 860 951	to	1 550	768 661 569	to	1 650	796 708 441	to	8 500	813 398 476	to	8 550
759 152 851	to	2 880	769 000 051	to	0 080	796 886 281	to	6 430	813 713 971	to	4 000
759 740 941	to	1 090	769 050 841	to	0 900	796 901 701	to	2 000	813 858 121	to	8 150
760 004 596	to	4 610	769 159 081	to	9 178	796 975 466	to	5 590	814 789 330	to	9 349
760 118 191	to	8 250	769 737 496	to	7 510	797 272 917	to	2 950	814 984 656	to	4 680
760 155 001	to	5 090	769 778 491	to	8 730	797 519 441	to	9 460	815 016 020	to	6 030
760 378 002	to	8 020	769 827 331	to	7 450	797 519 731	to	0 240	815 199 410	to	9 420
760 692 722	to	2 749	770 216 071	to	6 100	797 535 181	to	5 330	815 240 491	to	0 520
761 055 460	to	5 480	770 723 281	to	3 400	797 646 151	to	6 180	815 755 591	to	5 620
761 169 781	to	9 810	770 790 451	to	0 480	798 040 053	to	0 080	815 755 622	to	5 650
761 504 941	to	5 120	770 915 150	to	5 490	798 055 813	to	5 830	815 806 381	to	6 680
761 516 836	to	6 910	771 455 551	to	5 610	798 055 891	to	5 950	816 126 834	to	6 870
761 613 588	to	3 600	771 609 661	to	9 690	798 326 371	to	6 520	816 156 721	to	6 780
761 688 631	to	8 690	771 932 551	to	2 580	798 339 167	to	9 210	816 580 903	to	0 920
761 805 199	to	5 240	772 057 224	to	7 440	798 562 411	to	2 440	816 945 571	to	5 600
761 826 106	to	6 120	772 162 660	to	3 070	798 632 461	to	2 490	817 253 011	to	3 280
761 881 171	to	1 560	772 718 615	to	8 640	798 807 151	to	7 510	817 763 881	to	4 060
761 975 641	to	5 670	772 940 140	to	0 160	798 944 761	to	5 030	818 330 562	to	0 610
761 975 886	to	5 895	772 970 886	to	0 940	799 118 616	to	8 640	818 459 641	to	9 670
762 304 144	to	4 170	773 009 419	to	9 430	799 133 191	to	3 220	818 926 273	to	6 320
762 324 931	to	4 960	773 112 031	to	2 060	799 177 626	to	7 650	818 950 351	to	0 380
762 439 261	to	9 290	773 125 387	to	5 410	799 854 751	to	5 200	818 962 492	to	2 530
762 524 158	to	4 220	773 179 320	to	9 410	800 044 320	to	4 410	819 032 341	to	2 730
762 584 872	to	4 970	773 202 989	to	3 140	800 211 901	to	2 440	819 127 054	to	7 080
762 593 431	to	3 460	773 208 991	to	9 290	800 427 530	to	7 540	819 278 540	to	8 670

819 544 681 to 4 740	822 703 442 to 3 470	826 042 898 to 2 920	828 441 602 to 1 630
819 928 441 to 8 650	822 900 991 to 1 020	826 226 644 to 6 670	828 539 316 to 9 340
820 034 406 to 4 430	822 925 951 to 6 100	826 582 951 to 3 430	828 539 341 to 9 370
820 070 761 to 1 540	823 284 931 to 4 990	826 720 201 to 0 230	828 732 331 to 2 390
820 191 342 to 1 360	823 293 031 to 3 210	827 005 671 to 5 830	828 830 952 to 0 963
820 274 856 to 4 880	823 556 011 to 6 100	827 287 861 to 7 950	828 939 781 to 0 050
820 600 171 to 0 230	824 078 341 to 8 370	827 291 502 to 1 520	829 002 721 to 2 870
821 172 241 to 2 360	824 156 325 to 6 340	827 575 381 to 5 470	829 005 301 to 5 540
821 229 661 to 9 720	824 511 252 to 1 270	827 609 085 to 9 100	829 080 241 to 0 330
821 229 743 to 9 780	824 588 281 to 8 370	827 619 811 to 9 840	829 160 986 to 1 000
821 903 731 to 3 910	825 140 397 to 0 460	827 883 511 to 3 600	829 176 841 to 6 930
821 927 841 to 7 850	825 409 651 to 9 680	828 160 441 to 0 530	829 471 561 to 1 590
822 505 801 to 5 830	825 472 171 to 2 200	828 376 201 to 6 260	

— Criminal Investigations Group, Postal Inspection Service, 7-1-10

Verifying U.S. Postal Service Money Orders

Follow these steps to cash a Postal Service™ money order:

1. Check that the amount does not exceed the legal limit: \$1,000 for domestic, and \$700 for international postal money orders.
2. Check that the proper security features are present:
 - When held to the light, a watermark of Benjamin Franklin is repeated from top to bottom on the left side.
 - When held to the light, a dark line (security thread) runs from top to bottom with the word “USPS” repeated.
 - There should be no discoloration around the dollar amounts, which might indicate the amounts were changes.

These appear in Postal Service Notice 299, *U.S. Postal Money Order Reference Card*, or online at <http://www.usps.com/missingmoneyorders/security.htm>.

3. If the money order seems suspicious, call the U.S. Postal Service Money Order Verification System at 866-459-7822.

Please provide this information to local banks and retailers, as they also receive Postal Service money orders for cashing.

— Special Services,
Retail Products and Services, 7-1-10

Counterfeit Canadian Money Order Forms

Do Not Cash

To be posted and used by retail window employees. As directed, destroy previous notices. Destroy all interim notices when the numbers listed appear in the *Postal Bulletin*.

671,819,086	686,794,382
676,612,640	686,794,426
677,891,039	686,794,427
678,282,493	686,794,431
678,916,031	687,262,502
679,552,215	687,262,503
679,694,334	687,262,525
679,751,983	687,262,526
679,800,207	687,287,578
681,130,536	687,287,581
681,844,376	687,287,582
683,594,542	694,063,898
684,683,610	694,063,899
686,619,878	694,063,980
686,619,886	701,321,725
686,619,887	

— Criminal Investigations Group,
Postal Inspection Service, 7-1-10

Toll-Free Number Available to Verify Canadian Money Orders

The Canada Post Corporation is now providing a toll-free number that cashing agents can call to verify the validity of Canadian Postal Money Orders. The number is 800-563-0444.

This toll-free number is printed on the back of the Canadian Postal Money Orders.

— Criminal Investigations Group,
Postal Inspection Service, 7-1-10

Other Information

Overseas Military/Diplomatic Mail

Mail addressed to military and diplomatic post offices overseas is subject to certain conditions or restrictions of mailing regarding content, preparation, and handling. The APO/FPO/DPO table below outlines these conditions by APO/FPO/DPO ZIP™ Codes through the use of footnoted mailing restrictions codes (see the [Restrictions](#) page following the table).

Acceptance clerks should use the table with the integrated retail terminal (IRT) or POS ONE terminal to deter-

mine which APO/FPO/DPO ZIP Codes are active and which conditions of mailing apply. **Acceptance clerks may contact the Military Postal Service Agency with any questions regarding APO/FPO/DPO ZIP Codes, toll free, at 800-810-6098, Monday–Friday, 0730–1600 ET.**

For Express Mail Military Service (EMMS) availability, all acceptance clerks must refer to the local hardcopy EMMS directory.

We have eliminated “Not Active” entries from the table below to save space and paper.

APO/FPO/DPO Table

APO/ FPO/ DPO	See Restrictions	APO/ FPO/ DPO	See Restrictions	APO/ FPO/ DPO	See Restrictions	APO/ FPO/ DPO	See Restrictions
09002	A1-B-C-D-M-R-U	09081	A1-B-C-D-M-R-U	09229	A1-B-C-D-M-R-U	09318	A-A1-B-C1-F-F1-M-N-V-Z-Z1
09003	A1-B-C-D-M-P-R-U	09086	A1-B-C-D-M-R-U	09237	A1-B-C-D-M-R-U-V	09320	A-A1-B-C1-E2-F-H1-M-R-R1-V-Z1
09004	A1-B-C-D-M-R-U	09088	A1-B-C-D-M-R-U	09245	A1-B-C-D-M-R-U	09321	A-A1-B-C1-E2-F-H1-M-R-R1-V-Z1
09005	A1-B-C-D-M-P-R-U	09090	A1-B-C-D-M-P-R-U	09250	A1-B-C-D-M-R-U	09322	A-A1-B-C1-E2-F-H1-R-R1-U2-V-Z1
09006	A1-B-C-D-M-R-U	09092	A1-B-C-D-M-R-U	09261	A1-B-C-D-F1-M-R-U-V	09327	A-A1-B-C1-E2-F-H1-M-R-R1-V-Z1
09007	A1-B-C-D-M-R-U	09094	A1-B-C-D-F-F1-M-P-R	09263	A1-B-C-D-M-R-U	09328	A-A1-B-C1-E2-F-H1-N-R-R1-V-Z1
09008	A-A1-B-C-D-M-P-R-U	09095	A1-B-C-D-M-R-U	09264	A1-B-C-D-M-R-U	09330	A-A1-B-C1-E2-F-H1-M-R-R1-V-Z1
09009	A1-B-C-D-F1-M-R-U	09096	A1-B-C-D-M-R-U	09265	A1-B-C-D-F1-M-N-R-U	09331	A-A1-B-C1-E2-F-H1-M-R-R1-V-Z1
09011	A1-B-C-D-M-R-U	09099	A1-B-C-D-M-R-U	09266	A1-B-C-D-M-R-U	09332	A-A1-B-C1-E2-F-H1-M-R-R1-V-Z1
09012	A1-B-C-D-F-F1-M-R-U	09100	A1-B-C-D-M-R-U	09267	A1-B-C-D-M-R-U	09333	A-A1-B-C1-E2-F-H1-M-R-R1-V-Z1
09013	A1-B-C-D-F-F1-M-R-U-Z1	09102	A1-B-C-D-M-R-U	09301	A-A1-B-C1-E2-F-H1-M-R-R1-V-Z1	09334	A-A1-B-C1-E2-F-H1-M-R-R1-V-Z1
09014	A1-B-C-D-M-R-U	09103	A1-B-C-D-U	09302	A-A1-B-C1-F-F1-M-N-V-Z-Z1	09336	A-A1-B-C1-E2-F-H1-R-R1-U2-V-Z1
09020	A1-B-C-D-M-R-U	09104	A1-B-C-D-F1-M-R-U	09304	A-A1-B-C1-E2-F-H1-M-R-R1-V-Z1	09337	A-A1-B-C1-E2-F-H1-M-R-R1-V-Z1
09021	A1-B-C-D-F1-M-R-U	09107	A1-B-C-D-M-R-U	09305	A-A1-B-C1-E2-F-H1-M-R-R1-V-Z1	09338	A-A1-B-C1-E2-F-H1-M-R-R1-U2-V-Z1
09028	A1-B-C-D-M-R-U	09112	A1-B-C-D-M-R-U	09306	A-A1-B-C1-E2-F-H1-R-R1-U2-V-Z1	09339	A-A1-B-C1-E2-F-H1-M-N-R-R1-V-Z1
09033	A1-B-C-D-M-R-U	09114	A1-B-C-D-M-R-U	09307	A1-B-N-V-Z1	09340	A-A1-B-C1-F-R-V
09034	A1-B-C-D-M-R-U	09123	A1-B-C-D-F1-M-R-U	09308	A-A1-B-C1-E2-F-H1-M-R-R1-V-Z1	09342	A-A1-B-C1-E2-F-H1-M-R-R1-V-Z1
09038	A1-B-C-D-M-R-U	09126	A1-B-C-D-F-F1-M-P-R	09309	A-A1-B-C1-E2-F-H1-M-R-R1-V-Z1	09343	A-A1-B-C1-F-M-N-V-Z1
09042	A1-B-C-D-M-R-U	09128	A1-B-C-D-M-R-U	09310	A-A1-B-C1-E2-F-H1-M-R-R1-V-Z1	09344	A-A1-B-C1-E2-F-H1-M-R-R1-V-Z-Z1
09046	A1-B-C-D-M-R-U	09131	A1-B-C-D-M-R-U	09311	A-A1-B-C1-E2-F-H1-M-R-R1-V-Z1	09347	A-A1-B-C1-E2-F-H1-M-R-R1-V-Z1
09049	A1-B-C-D-M-R-U	09136	A1-B-C-D-F1-M-R	09312	A-A1-B-C1-E2-F-H1-R-R1-U2-V-Z1	09348	A-A1-B-C1-E2-F-H1-M-R-R1-U2-V-Z1
09051	A1-B-C-D-M-R-U	09137	A1-B-C-D-F1-M-R-U	09313	A-A1-B-C1-E2-F-H1-M-R-R1-V-Z1		
09053	A1-B-C-D-M-R-U	09138	A1-B-C-D-M-R-U	09314	A-A1-B-C1-E2-F-H1-M-R-R1-V-Z1		
09054	A1-B-C-D-M-R-U	09139	A1-B-C-D-M-R-U	09315	A-A1-B-C1-E2-F-H1-M-N-R-R1-V-Z1		
09055	A1-B-C-D-F-M-R-R1-U-V	09140	A1-B-C-D-M-R-U	09316	A-A1-B-C1-E2-F-H1-M-R-R1-U2-V-Z1		
09056	A1-B-C-D-M-R-U	09142	A1-B-C-D-F-F1-P-R-U	09317	A-A1-B-C1-E2-F-H1-M-R-R1-V-Z1		
09058	A1-B-C-D-M-R-U	09143	A1-B-C-D-M-R-U				
09059	A1-B-C-D-M-R-U	09154	A1-B-C-D-M-R-U				
09060	A1-B-C-D-F1-M-R-U	09172	A1-B-C-D-M-R-U				
09063	A1-B-C-D-L-M-R-U	09173	A1-B-C-D-M-R-U				
09067	A1-B-C-D-M-R-U	09177	A1-B-C-D-M-R-U				
09068	A1-B-C-D-U-Z1	09180	A1-B-C-D-M-R-U				
09069	A-A1-B-C-D-U-V	09186	A1-B-C-D-M-R-U				
09075	A1-B-C-D-M-R-U	09211	A1-B-C-D-M-P-R-U				
09079	A1-B-C-D-M-R-U	09213	A1-B-C-D-F1-M-R-U				
09080	A1-B-C-D-F1-M-R-U	09214	A1-B-C-D-F1-M-R-U				
		09226	A1-B-C-D-F1-M-R-U				
		09227	A1-B-C-D-F1-M-R-U				

APO/ FPO/ DPO	See Restrictions	APO/ FPO/ DPO	See Restrictions	APO/ FPO/ DPO	See Restrictions	APO/ FPO/ DPO	See Restrictions
09350	A-A1-B-C1-E2-F-H1-M-R-R1-V-Z1	09383	A-A1-B-C1-E2-F-H1-M-R-R1-V-Z1	09568	A1-B-V	09701	A-A1-B-B2-C-C1-D-F-L-M-N-R-R1-T-V-Z1
09351	A-A1-B-C1-E2-F-H1-M-R-V-Z1	09387	A-A1-B-C1-E2-F-H1-M-R-V	09569	A1-B-F-F1-R-R1-V	09702	A1-B-C-C1-F1-M-R-R1-U
09352	A-A1-B-C1-E2-F-H1-M-R-R1-V-Z1	09389	A-A1-B-C1-E2-F-H1-M-R-V	09570	A1-B-F-F1-R-R1-V	09703	A1-B-C-F1-U
09353	A-A1-B-C1-E2-F-H1-M-R-R1-V-Z1	09391	A-A1-B-C1-E2-F-H1-M-R-R1-V-Z1	09573	A1-B-F-F1-R-R1-V	09704	A1-B-C-V
09354	A-A1-B-C1-E2-F-H1-M-R-R1-V-Z1	09393	A-A1-B-C1-E2-F-H1-M-R-R1-V-Z1	09574	A1-B-F-F1-R-R1-V	09705	A1-B-U
09355	A-A1-B-C1-E2-F-H1-M-R-R1-V-Z1	09396	A-A1-B-C1-E2-F-H1-M-R-R1-U2-V-Z1	09575	A1-B-F-F1-R-R1-V	09706	A1-B-C-N-R-U-V
09356	A-A1-B-C1-E2-F-H1-M-R-R1-V-Z1	09402	A-A1-B-C-F-R-R1-U3-W	09576	A1-B-F-F1-R-R1-V	09707	A1-B-C-N-R-U-V
09357	A-A1-B-C1-E2-F-H1-M-R-R1-V-Z1	09403	A1-B-C-C1-M-R-U	09577	A1-B-V	09708	A1-B
09358	A-A1-B-C1-E2-F-F1-H1-M-N-R-R1-T-V-W-Z1	09421	A1-B-C-C1-M-R-U	09578	A1-B-F-F1-R-R1-V	09709	A1-B-F1
09359	A-A1-B-C1-E2-F-H1-M-R-R1-V-Z1	09447	A1-B-C-C1-R-U-V	09579	A1-B-F-F1-R-R1-V	09710	A1-B-C-C1-F1-M-N-R-R1-U
09360	A1-B-V	09454	A1-B-C-C1-M-R-U-V	09581	A1-B-F-F1-R-R1-V	09711	A1-B-F1-N-R-Z1
09361	A-A1-B-C1-E2-F-H1-M-R-R1-U2-V-Z1	09456	A1-B-C-C1-H-H1-M-R-Z1	09582	A1-B-F-F1-R-R1-V	09713	A1-B-C-F1-R
09362	A-A1-B-C1-E2-F-H1-R-V-Z1	09459	A1-B-C-C1-M-R-U	09586	A1-B-F-F1-R-R1-V	09714	A1-B-C-C1-F1-M-R-R1-U
09363	A-A1-B-C1-E2-F-H1-M-R-R1-V-Z1	09461	A1-B-C-C1-M-P-R-U	09587	A1-B-F-F1-R-R1-V	09715	A1-B-F1-M-R
09364	A-A1-B-C1-E2-F-H1-M-N-R-R1-V-Z1	09463	A1-B-C-C1-R-U	09588	A1-B-V	09716	A1-B-C-D-M-N-R-U-V
09365	A-A1-B-C1-E2-F-H1-M-R-R1-V-Z1	09464	A1-B-C-C1-R-U	09589	A1-B-V	09717	A-A1-B-M-R-V-W
09366	A-A1-B-C1-E2-F-H1-M-R-R1-V-Z1	09468	A1-B-C-C1-M-R-U	09590	A1-B-V	09718	A1-B-F-I-N-R-U-V
09368	A-A1-B-C1-E2-F-H1-M-R-V-Z1	09469	A1-B-C-C1-R-U	09591	A1-B-F-F1-R-R1-V	09719	A1-B-C-D-M-R-U-V
09369	A-A1-B-C1-E2-F-H1-M-R-R1-V	09470	A1-B-C-C1-M-R-U	09593	A1-B-V	09720	A1-B-M-R-U-V
09370	A-A1-B-C1-E2-F-H1-M-R-R1-V-Z1	09494	A1-B-C-C1-M-R-U	09594	A1-B-V	09721	A1-B-N-R-U-V-Z1
09371	A-A1-B-C1-E2-F-H1-M-R-V	09496	A1-B-C-C1-R-U-V	09596	A1-B-V	09722	A-A1-B-F-N-V-Z-Z1
09372	A-A1-B-C1-E2-F-H1-M-R-R1-V	09498	A1-B-C-C1-F-F1-F2-L-N-R-R1-T-V-Z1	09599	A1-B-F-F1-R-R1-V	09723	A1-B-M-N-R-U-V-Z1
09373	A-A1-B-C1-E2-F-H1-M-R-R1-V	09501	A1-B-V	09601	A1-B-C-F-F1-R-U-V	09724	A1-B-C-C1-F1-M-R-R1-U
09374	A-A1-B-C1-E2-F-H1-M-R-V-Z1	09502	A1-B-V	09602	A1-B-C-F-F1-N-R-U	09726	A1-B-M-N-R-U-V
09375	A-A1-B-C1-E2-F-H1-M-R-V-Z1	09503	A1-B-V	09603	A1-B-C-F-F1-R-U-V	09727	A-A1-B-B2-C-C1-D-F-I-L-M-N-R-R1-T-V-Z-Z1
09376	A-A1-B-C1-E2-F-H1-M-R-R1-V	09504	A1-B-V	09604	A1-B-C-F-F1-P-R-U-V	09728	A-A1-B-B2-C-C1-F-I-L-N-R-R1-T-V-Z-Z1
09377	A-A1-B-C1-E2-F-H1-M-R-R1-V	09505	A1-B-V	09605	A1-B-C-D-M-R-U-V	09729	A1-B-C-F-N-R-R1-U-V
09378	A-A1-B-C1-E2-F-H1-M-R-R1-U2-V-Z1	09506	A1-B-V	09606	A1-B-C-D-M-R-U-V	09730	A-B-B2-C-C1-F-L-M-N-R-R1-T-V-Z1
09380	A-A1-B-C1-E2-F-H1-M-R-R1-V-Z1	09507	A1-B-V	09607	A-A1-B-C-F-F1-M-R-R1-U-U3-V-W	09731	A-B-B2-C-C1-F-L-M-N-R-R1-T-V-Z1
09381	A-A1-B-C1-E2-F-H1-M-R-R1-U2-V-Z1	09508	A1-B-V	09608	A1-B-C-F-N-U-V	09732	A1-B-N-V-Z1
09382	A-A1-B-C1-E2-F-H1-M-R-R1-V-Z1	09509	A1-B-V	09609	A1-B-C-F-U	09733	A1-B-V
		09510	A-A1-B-C1-E2-F-H1-M-R-R1-V-Z1	09610	A1-B-C-F-U	09734	A-A1-B-C-C1-F-I-L-M-N-R-R1-T-V-Z-Z1
		09511	A1-B-V	09613	A1-B-C-F-U-V	09735	A1-B-N-V-Z1
		09513	A1-B-F-F1-R-R1-V	09617	A1-B-C-F-U	09736	A-A1-B-B2-C-C1-D-F-L-M-N-R-R1-T-V-Z1
		09517	A1-B-F-F1-R-R1-V	09618	A1-B-C-F-U	09737	A-A1-B-B2-C-C1-F-I-L-M-N-R-R1-T-V-W-Y-Z-Z1
		09524	A1-B-F-F1-R-R1-V	09620	A1-B-C-F-U	09738	A-A1-B-B2-C-C1-D-F-L-M-N-R-R1-T-V-Z1
		09532	A1-B-F-F1-R-R1-V	09621	A1-B-C-F-U	09739	A-A1-B-B2-C-C1-D-F-I-L-M-N-R-R1-T-V-Z-Z1
		09534	A1-B-F-F1-R-R1-V	09622	A1-B-C-F-U	09741	A-A1-B-C1-E2-F-F1-H1-L-M-N-R-R1-T-V-W-Y-Z1
		09543	A1-B-F-F1-R-R1-V	09623	A1-B-C-F-U	09742	A-A1-B-B2-F-F1-I-L-M-N-R-T-V-Z-Z1
		09545	A1-B-V	09624	A1-B-C-F-U	09743	A-A1-B-F-N-V-Z-Z1
		09549	A1-B-V	09625	A1-B-C-F-U		
		09554	A1-B-F-F1-R-R1-V	09626	A1-B-C-F-U		
		09556	A1-B-F-F1-R-R1-V	09627	A1-B-C-F-U		
		09557	A1-B-F-F1-R-R1-V	09630	A1-B-C-F-U-V		
		09564	A1-B-F-F1-R-R1-V	09631	A1-B-C-F-U		
		09565	A1-B-F-F1-R-R1-V	09633	A1-B-B2-C-D-F-F1-M-R-U-U1-U2-U3-V-Z1		
		09566	A1-B-F-F1-R-R1-V	09636	A1-B-C-F-U		
		09567	A1-B-V	09642	A1-B-M-N-R-U		
				09643	A1-B-M-R-U		
				09645	A1-B-C-F-F1-U		
				09647	A1-B-N-R-U		
				09648	A1-B-N-U-V-Z1		
				09649	A1-B-N-U-Z1		

APO/ FPO/ DPO	See Restrictions	APO/ FPO/ DPO	See Restrictions	APO/ FPO/ DPO	See Restrictions	APO/ FPO/ DPO	See Restrictions
09744	A-B-B2-C-C1-F-L-M-N-R-R1-T-V-Z1	09820	A-A1-B-B2-F-H-H1-I-L-M-N-R-R1-T-V-Z1	34023	A1-B-L-M-N-U-V-Z1	96303	A1-B-H-L-M-N-V-W
09745	A-A1-B-F-F1-M-N-R-R1-V-Z1	09821	A-A1-B-F-R-V-Z1	34024	A1-B-L-M-N-U-V-Z1	96306	A1-B-F-F1-F2-H-M-W
09746	A-A1-B-C-E1-N-V-Z1	09822	A-A1-B-F-R-V-Z1	34025	A1-B-F-L-M-N-U-V-Z1	96309	A1-B-M-V-W
09747	A1-B-F-J-N-U-V-Z1	09823	A-A1-B-F-R-V-Z1	34030	A1-B-L-M-N-U-V-Z1	96310	A1-B-M-W
09748	A-A1-B-B2-C-C1-D-F-L-M-N-R-R1-T-V-Z1	09824	A-A1-B-F-R-V-Z1	34031	A1-B-L-M-N-U-V-Z1	96319	A1-B-M-W
09749	A-A1-B-F-N-V-Z1	09825	A-A1-B-C-C1-D-F-L-M-N-R-R1-T-V-Z1	34032	A1-B-L-M-N-U-V-Z1	96321	A1-B-F-F1-F2-H-M-W
09750	A-B-B2-C-C1-F-I-L-M-N-R-R1-T-V-Z1	09827	A-A1-B-F-F1-N-R-V-Z1	34033	A1-B-C-F-L-M-N-V-Z1	96322	A1-B-F-F1-F2-H-M-W
09751	A1-B-C-D-M-R-U	09828	A1-B-L-N-V-Z1	34034	A1-B-L-M-N-V-Z1	96323	A1-B-M-V-W
09752	A1-B-C-D-U	09829	A1-B-C-N-R-V-Z1	34035	A1-B-H-L-M-N-U-V-Z1	96326	A1-B-M-W
09754	A1-B-U	09830	A1-B-C-M-N-R-V-Z1	34036	A1-B-L-M-N-U-V-Z1	96328	A1-B-M-W
09755	A1-B-U	09831	A1-B-F-N-U-V-Z1	34037	A1-B-C-F-H-I-L-M-N-V-Z1	96330	A1-B-M-W
09756	A1-B-U	09832	A-A1-B-U1-V-Z1	34038	A1-B-L-M-N-U-V-Z1	96336	A1-B-M-V-W
09757	A1-B-U	09833	A1-B-U1-V-Z1	34039	A1-B-L-M-N-U-V-Z1	96337	A1-B-M-W
09758	A-A1-B-B2-C-C1-F-L-M-N-R-R1-T-V-Z1	09834	A1-B-F-F1-R-R1-V-Z1	34041	A1-B-L-M-N-U-V-Z1	96338	A1-B-M-W
09759	A-A1-B-B2-C-C1-E2-F-F1-F2-L-N-R-R1-T-V-Z1	09835	A-A1-B-V-Z1	34042	A1-B-D-F-M-N-V-Z1	96339	A1-B-M-V-W
09762	A-A1-B-B2-E3-F-F1-L-N-R-R1-T-V-Z1	09836	A-A1-B-C-F-M-V-Z1	34050	A1-B-V	96343	A1-B-M-W
09769	A-A1-B-B2-C-C1-D-F-I-L-M-N-R-R1-T-V-Z1	09837	A1-B-V-Z1	34055	A1-B-L-M-N-U-V-Z1	96346	A1-B-F-F1-F2-H-M-V-W
09777	A-A1-B-C-E1-M-N-R	09838	A1-B-V-Z1	34058	A1-B-F-F1-R-R1-V-Z1	96347	A1-B-F-F1-F2-H-M-W
09780	A-A1-B-F-N-R-V	09839	A-A1-B-U-V-Z1	34060	A1-B-B2-C1-E2-F-I-L-N-R-R1-T-V-Z1	96348	A1-B-F-F1-F2-H-M-W
09798	A1-B-C-D-L-U-V	09840	A-A1-B-V-Z1	34078	A1-B-F1-N-V-Z1	96349	A1-B-F-F1-F2-H-M-W
09801	A-A1-B-C1-E2-F-H1-M-N-R-R1-V-Z1	09841	A-A1-B-N-R-U-Z1	34090	A1-B-F-F1-R-R1-V	96350	A1-B-F-F1-F2-H-M-W
09803	A1-B-E2-E3-F-H1-N-R-R1-U1-V-Z1	09842	A-A1-B-M-N-R-Z1	34091	A1-B-F-F1-R-R1-V	96351	A1-B-F-F1-F2-H-M-W
09804	A-A1-B-F-F1-N-R-V-Z1	09843	A-A1-B-L-N-V	34092	A1-B-F-F1-R-R1-V	96362	A1-B-F-F1-F2-M-W
09805	A-B-F-F1-R-R1-V-Z1	09844	A-A1-B-C-F-N-U-V-Z1	34093	A1-B-F-F1-R-R1-V	96365	A1-B-M-V-W
09806	A-A1-B-C1-E2-F-H1-M-N-R-R1-V-Z1	09852	A1-B-E2-E3-F-H1-N-R-R1-U1-V-Z1	34095	A1-B-V	96367	A1-B-L-M-W
09807	A-A1-B-C1-E2-F-H1-M-N-R-R1-V-Z1	09853	A1-B-E2-F-H1-R-R1-U2-V-Z1	34098	A1-B-V	96368	A1-B-M-W
09808	A-A1-B-C1-E2-F-H1-M-R-V	09855	A-A1-B-C1-E2-F-H1-R-R1-U2-V-Z1	34099	A1-B-V	96370	A1-B-F-F1-F2-H-M-W
09809	A1-B-V-Z1	09858	A1-B-E2-E3-F-H1-N-R-R1-U1-V-Z1	96201	A-A1-B	96372	A1-B-M-W
09810	A-A1-B-F-F1-N-R-V-Z1	09859	A1-B-C1-F-F1-H1-N-R-R1-V-Z1	96202	A-A1-B-U	96373	A1-B-M-W
09811	A1-B-E2-E3-F-H1-N-R-R1-U1-V-Z1	09865	A-A1-B-V-Z1	96203	A-A1-B	96374	A1-B-M-W
09812	A1-B-E2-E3-F-F1-I-N-R-U-V-Z1	09868	A-A1-B-U-V-Z1	96204	A-A1-B	96375	A1-B-M-W
09813	A-A1-B-B2-C1-E2-E3-F-I-L-N-R-R1-T-V-Z1	09870	A-A1-B-C1-E2-F-H1-M-R-R1-U-V-Z1	96205	A-A1-B-U	96376	A1-B-M-W
09814	A1-B-E2-E3-F-F1-I-N-R-U-V-Z1	09880	A-A1-B-C1-E2-F-H1-R-R1-U-V-Z1	96206	A-A1-B-U	96377	A1-B-M-W
09815	A-A1-B-C1-E2-F-H1-M-R-R1-V-Z1	09888	A1-B-E2-F-H1-N-R-R1-U2-V-Z1	96207	A-A1-B-V	96378	A1-B-M-W
09816	A-A1-B-B2-C-C1-E2-E3-F-L-N-R-R1-T-V-Z1	09890	A1-B-E2-F-H1-N-R-R1-U2-V-Z1	96209	A-A1-B-L-U	96379	A1-B-M-W
09817	A-A1-B-B2-C1-E2-E3-F-F1-H-H1-L-M-N-R-T-V-Z1	09892	A-A1-B-E2-F-N-R-R1-V-Z1	96213	A-A1-B-U	96384	A1-B-M-W
09818	A-A1-B-C-F-M-V-Z1	09898	A1-B-E2-F-H1-N-R-R1-U2-V-Z1	96214	A-A1-B-U	96387	A1-B-M-W
09819	A-A1-B-P-R-V-Z1	34002	A1-B-L-N-U-Z1	96218	A-A1-B-U	96388	A1-B-M-W
		34004	A-B-L-N-U-V	96224	A-A1-B-U	96401	A1-B-F-N-V-Z1
		34006	A-A1-B-C1-F1-N-V-Z1	96257	A-A1-B-U	96426	A-A1-B-C1-E2-F-H1-M-R-V
		34007	A-A1-B-C1-F-F1-M-N-R-R1-V-Z1	96258	A-A1-B-U	96427	A-A1-B-C1-E2-F-H1-M-R-R1-V
		34008	A1-B-B2-D-E1-F-H-H1-L-M-N-R-R1-T-V-Z1	96260	A-A1-B-U	96447	A1-B-F-N-U3-V
		34020	A1-B-L-M-N-U-V-Z1	96262	A-A1-B-U-V	96501	A-A1-B-N-V
		34021	A1-B-L-M-N-U-V-Z1	96264	A-A1-B-U	96502	A1-B-F-N-U3-V
		34022	A1-B-D-F-L-M-N-U-V-Z1	96266	A-A1-B-U	96503	A1-B-F-N-U3-V
				96267	A-A1-B-U-V	96507	A-A1-B-F-V
				96269	A-A1-B-U	96510	A1-B-I-N-V
				96271	A-A1-B-U	96511	A1-B-I-N-V
				96275	A-A1-B-V	96515	A1-B-D-F-U3
				96276	A-A1-B	96516	A1-B-D-F
				96278	A-A1-B-U	96517	A1-B-F-U3-V
				96283	A-A1-B-U	96518	A1-B-V
				96284	A-A1-B-U-V	96520	A1-B-F-N-U3-V
				96297	A-A1-B-U		

APO/ FPO/ DPO	See Restrictions	APO/ FPO/ DPO	See Restrictions	APO/ FPO/ DPO	See Restrictions	APO/ FPO/ DPO	See Restrictions
96521	A1-B-F-N-U3	96554	A-A1-B-H-M-U	96613	A-A1-B-C1-E2-F-H1-I-M-R-R1-U2-V-Z-Z1	96666	A1-B-V
96522	A1-B-F-N-U	96555	A1-B-F-M-V			96667	A1-B-F-F1-R-R1-V
96530	A-A1-B-F-F1-H-H1-M-N-U-V	96557	A1-B-F-M-V	96614	A-A1-B-C1-E2-F-H1-I-M-R-R1-U2-V-Z-Z1	96668	A1-B-F-F1-R-R1-V
96531	A-A1-B-F-F1-H-M-N-U-V	96562	A-A1-B-B2-C-C1-D-E2-E3-F-F1-H-H1-I-L-M-N-R-T-V-Z-Z1	96615	A1-B-F-F1-R-R1-V	96669	A1-B-F-F1-R-R1-V
96532	A-A1-B-H-L-M-N-U-V	96577	A-A1-B-F-H-M-U	96616	A1-B-F-F1-R-R1-V	96670	A1-B-V
96534	A-A1-B-F	96595	A1-B-V	96617	A1-B-F-F1-R-R1-V	96671	A1-B-F-F1-R-R1-V
96535	A-A1-B-F-V	96598	A1-B-N-V	96619	A1-B-V	96672	A1-B-F-F1-R-R1-V
96537	A1-B-V	96599	A1-B-N-V	96620	A1-B-F-F1-R-R1-V	96673	A1-B-V
96538	A1-B-V	96601	A1-B-V	96621	A1-B-V	96674	A1-B-F-F1-R-R1-V
96540	A1-B-V	96602	A1-B-V	96622	A1-B-F-F1-R-R1-V	96675	A1-B-F-F1-R-R1-V
96541	A1-B-V	96603	A1-B-V	96624	A1-B-F-F1-R-R1-V	96677	A1-B-F-F1-R-R1-V
96542	A1-B-V	96604	A1-B-V	96628	A1-B-F-F1-R-R1-V	96678	A1-B-F-F1-R-R1-V
96543	A1-B-P-V	96605	A1-B-V	96629	A1-B-F-F1-R-R1-V	96679	A1-B-F-F1-R-R1-V
96544	A1-B-F-N-U3-V	96606	A1-B-V	96643	A1-B-F-F1-R-R1-V	96681	A1-B-V
96546	A1-B-F-U3	96607	A1-B-V	96650	A1-B-F-F1-R-R1-V	96682	A1-B-V
96548	A-A1-B-H-M-U	96608	A1-B-V	96657	A1-B-F-F1-R-R1-V	96683	A1-B-V
96549	A-A1-B-H-M-U	96609	A1-B-V	96660	A1-B-F-F1-R-R1-V	96686	A1-B-V
96550	A-A1-B-H-M-U-V	96610	A1-B-V	96661	A1-B-F-F1-R-R1-V	96687	A1-B-V
96551	A-A1-B-H-M-N-U	96611	A1-B-V	96662	A1-B-F-F1-R-R1-V	96698	A1-B-V
96552	A1-B	96612	A1-B-F-F1-R-R1-V	96663	A1-B-F-F1-R-R1-V		
96553	A-A1-B-F-F1-H-M-U			96664	A1-B-V		
				96665	A1-B-V		

RESTRICTIONS

LEGEND

PS Form 2976, *Customs — CN 22 (Old C 1) and Sender's Declaration* (green label)

PS Form 2976-A, *Customs Declaration and Dispatch Note*

AAFES	= Army and Air Force Exchange Service
APO	= Army/Air Force Post Office
Box R	= Retired military personnel
DMM	= <i>Domestic Mail Manual</i>
DPO	= Diplomatic Post Office
FPO	= Fleet Post Office
MOM	= Military Ordinary Mail
MPO	= Military Post Office
PAL	= Parcel Airlift
PSC	= Postal Service Center
SAM	= Space Available Mail
USDA	= United States Department of Agriculture

Note: Mail order catalogs are prohibited as SAM or PAL mail.

A. Securities, currency, or precious metals in their raw, unmanufactured state are prohibited. Official shipments are exempt from this restriction.

A1. Mail addressed to "Any Servicemember," or similar wording such as "Any Soldier," "Sailor," "Airman," or "Marine"; "Military Mail"; etc., is prohibited. Mail must be addressed to an individual or job title such as "Commander," "Commanding Officer," etc.

B. Regardless of mail class, a customs declaration form is required for all items weighing 16 ounces or more, or any item (regardless of weight) containing potentially dutiable mail contents (e.g., merchandise) addressed to an APO, FPO, or DPO ZIP Code. PS Form 2976 is required for items weighing less than 16 ounces, and PS Form 2976-A is required for items weighing 16 ounces or more. No customs form is required for items weighing less than 16 ounces when the contents are not potentially dutiable (e.g., documents). When the surface area of the address side of the mailpiece is not large enough to contain a PS Form 2976-A, the smaller PS Form 2976 may be substituted (e.g., the Priority Mail Small Flat Rate Box). The following exceptions apply:

- Known mailers are exempt from providing customs documentation on non-dutiable letters or printed matter. (A known mailer is a business mailer who enters volume mailings through a business mail entry unit (BMEU) or other bulk mail acceptance location, pays postage through an advance deposit account, uses a permit imprint for postage payment, and submits a completed postage statement at the time of entry that certifies that the mailpieces contain no dangerous materials that are prohibited by postal regulations.)
- All federal, state, and local government agencies whose mailings are regarded as "Official Mail" are exempt from providing customs documentation on any item addressed to an APO, FPO, or DPO except for those APOs/FPOs/DPOs to which restriction "B2" applies.
- Prepaid mail from military contractors is exempt, providing the mailpiece is endorsed "Contents for Official Use — Exempt from Customs Requirements."

B2. All federal, state, and local government agencies must complete customs documentation when sending potentially dutiable mail addressed to or from this APO, FPO, or DPO.

C. Cigarettes and other tobacco products are prohibited.

C1. Obscene articles, prints, paintings, cards, films, videotapes, etc., and horror comics and matrices are prohibited.

D. Coffee is prohibited.

E1. Medicines or vaccines not conforming to French laws are prohibited.

E2. Any matter depicting nude or seminude persons, pornographic or sexual items, or nonauthorized political materials is prohibited. Although religious materials contrary to the Islamic faith are prohibited in bulk quantities, items for the personal use of the addressee are permissible.

E3. Radio transceivers, cordless telephones, global positioning systems, scanners, base stations, and handheld transmitters are prohibited.

F. Firearms of any type are prohibited in all classes of mail. See definitions of firearms in DMM 601.11.1.1c. This restriction does not apply to firearms mailed to or by official U.S. government agencies. The restriction for mail to this APO/FPO/DPO ZIP Code does not apply to firearms mailed from this APO/FPO/DPO ZIP Code, provided ATF and USPS regulations are met. Antique firearms are a separate category defined in DMM 601.11.2 and ATF regulations; they do not require an ATF form.

F1. Privately owned weapons addressed to an individual are prohibited in any class of mail.

F2. Importation of firearms is restricted to one shotgun and one single shot.22 caliber rifle per individual.

G. Only letters, flats, and Periodicals are authorized. Parcels of any class are prohibited.

H. Meats, including preserved meats, whether hermetically sealed or not, are prohibited.

H1. Pork or pork by-products are prohibited.

I. Mail of all classes must fit in a mail sack. Mail may not exceed the following dimensions:

- Maximum length 20 inches.
- Maximum width 12 inches.
- Maximum height 12 inches.

The maximum length and girth combined may not exceed 68 inches.

This restriction does not apply to registered mail and official government mail marked MOM.

I1. This restriction does not apply to registered mail.

I2. This restriction does not apply to official government mail marked MOM.

J. Parcels may not exceed 108 inches in length and girth combined.

K. Mail that includes in the address the words, "Dependent Mail Section," may consist only of letter mail, newspapers, magazines, and books. No parcel of any class containing any other matter may be mailed to the Dependent Mail section. This restriction does not apply if the address does not include the words "Dependent Mail Section."

L. All official mail is prohibited.

M. Fruits, vegetables, animals, and living plants are prohibited.

N. Registered mail is prohibited.

O. Delivery status information for Extra Services is not available on USPS.com.

P. APO is used for the receipt and dispatch of official mail only.

Q. Mail may not exceed 66 pounds, and size is limited to 42 inches maximum length and 72 inches maximum length and girth combined.

R. All alcoholic beverages, including those mailable under DMM 601.11.7, are prohibited.

R1. Materials used in the production of alcoholic beverages (i.e., distilling material, hops, malts, yeast, etc.) are prohibited.

S. Mail of all classes must fit in a mail sack. Mail may not exceed the following dimensions and weight:

- Maximum length 12 inches.
- Maximum width 12 inches.
- Maximum height 5 1/2 inches.
- Maximum weight 25 pounds.

The maximum length and girth combined may not exceed 47 inches.

T. Mailings of case lots of food and supplemental household shipments must be approved by the sender's parent agency prior to mailing.

U. Parcels must weigh less than 16 ounces when addressed to Box R. This restriction does not apply to mail endorsed "Free Matter for the Blind or Handicapped."

U1. Mail is limited to First-Class Mail weighing 13 ounces or less when addressed to Box R. This restriction does not apply to mail endorsed "Free Matter for the Blind or Handicapped." Videotapes are prohibited when addressed to Box R, regardless of weight.

U2. Mail is limited to First-Class Mail letters only when addressed to Box R.

U3. Mail is limited to First-Class Mail correspondence (including voice and video cassettes), newspapers, magazines, photographs, not exceeding 16 ounces, when addressed to Box R.

V. Express Mail Military Service (EMMS) not available from any origin.

V1. Delivery Confirmation service is not available.

W. Meat products, such as dried beef, salami, and sausage, may be mailed, provided they remain in their original, hermetically sealed packages and bear USDA certification. Other meats, bones, skin, hair, feathers, horns or hoofs of hoofed animals, wool samples, tobacco leaves, including chewing and pipe tobacco, snuff, cigars, and cigarettes, or obscene material, including obscene drawings, photographs, films, and carvings, are prohibited. Exception: 200 grams of tobacco per parcel are permitted duty free.

X. Personal mail is limited to First-Class Mail items (to include audio cassettes and voice tapes) weighing 13 ounces or less. This limitation does not apply to official mail.

Y. Mail is limited to First-Class and Priority Mail items only. All Periodicals, Standard Mail items, and Package Services items (including SAM and PAL) are not authorized. This restriction also applies to official mail.

Z. No outside pieces (OSPs).

Z1. The following restriction is applicable only to International Service Centers (ISC)/Exchange Offices. An Anti-Pilferage Seal (Item No O817E or O818A) is required on all pouches and sacks.

July 2010

Have You Seen Any of These Missing Children?

Please participate in the NALC/USPS Child Alert Program. Tear out this page and carry it with you. If you have information on any of these missing persons, tell your Postal Service™ supervisor.



Name: Aimee Ainsworth
Born: 5-13-94
Date Missing: 5-2-10
Missing From: Hammond, LA



Name: Maria Alarcon
Born: 5-11-95
Date Missing: 5-7-10
Missing From: Los Angeles, CA



Name: Kendall Baccus
Born: 11-25-92
Date Missing: 5-3-10
Missing From: Eutawville, SC



Name: Ashleigh Hendrix
Born: 6-30-93
Date Missing: 5-13-10
Missing From: Conway, AR



Name: Takeria Jackson
Born: 2-8-94
Date Missing: 5-6-10
Missing From: Cutler Ridge, FL



Name: Brandon Logston
Born: 10-16-92
Date Missing: 5-3-10
Missing From: Coconut Creek, FL

**Please call the National Center for Missing and Exploited Children
Hot Line 1-800-843-5678
TDD 1-800-826-7653**

Missing Children Poster Display Instructions

Post Offices, classified stations, branches, and contract postal units may display this poster at their option. If the poster is displayed, it should be placed on the community bulletin board located in the Post Office™ box lobby and not in the main retail (full service) lobby. Alternatively, Missing Children posters can be maintained in a binder behind the counter to be used as a reference guide. The posters also may be posted in a prominent location where letter carriers will be able to see them before or after they go out on their routes. Making this information available to letter carriers is consistent with the NALC/USPS Child Alert Program to facilitate identification of missing children.

Companion posters, authorized for display on bulletin boards maintained by employee organizations, appear periodically in *The Postal Record*, a publication for members of the National Association of Letter Carriers.

This poster is published in cooperation with the National Center for Missing and Exploited Children, the United States Department of Justice, and the National Association of Letter Carriers. Information appearing on this poster is selected solely by the National Center for Missing and Exploited Children (NCMEC).

In addition to *Postal Bulletin* updates, NCMEC distributes information periodically. Notification of newly reported missing children is sent to designated district “Missing Children” coordinators via e-mail addresses provided by district managers. Within 24 hours of receipt of an e-mailed Missing Children poster, district coordinators should distribute copies to all Postal Service™ facilities in their districts. Missing Children posters are to be displayed as noted above for 30 days unless notification is received (from NCMEC) to remove a particular poster sooner. The e-mail network is used to distribute posters and information in only the most urgent cases of missing children. This system supplements, but does not replace, the missing children information in this *Postal Bulletin*.

Missing Children posters are available to the U.S. Postal Service® only as described above. If Postal Service employees are contacted by individuals or local agencies about displaying a sign or poster of a missing child in local Post Offices, the individual or agency should be politely informed that the U.S. Postal Service displays only those posters provided by NCMEC, because it has been designated by the U.S. Department of Justice to be the national clearinghouse and resource center for missing and exploited children. The individual or agency should then be referred to NCMEC at 800-843-5678.

If you have any information, or for free prevention tips, please call 800-THE-LOST (800-843-5678).

July 2010

Have You Seen Any of These Missing Children?

Please participate in the NALC/USPS Child Alert Program. Tear out this page and carry it with you. If you have information on any of these missing persons, tell your Postal Service™ supervisor.



Name: Laquon Mason
Born: 10-21-93
Date Missing: 5-5-10
Missing From: Chicago, IL



Name: Haley McGuirk
Born: 1-4-96
Date Missing: 5-2-10
Missing From: Phoenix, AZ

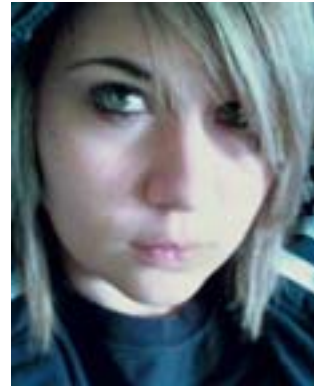

Name: Jessie Piscitello
Born: 3-17-93
Date Missing: 5-7-10
Missing From: Missoula, MT



Name: Felicia Renter
Born: 1-9-94
Date Missing: 5-11-10
Missing From: Tampa, FL



Name: Gabriella Schmidt
Born: 7-16-93
Date Missing: 5-9-10
Missing From: Boca Raton, FL



Name: Tamisha Wallace
Born: 6-30-93
Date Missing: 5-12-10
Missing From: Orlando, FL

**Please call the National Center for Missing and Exploited Children
Hot Line 1-800-843-5678
TDD 1-800-826-7653**

Missing Children Poster Display Instructions

Post Offices, classified stations, branches, and contract postal units may display this poster at their option. If the poster is displayed, it should be placed on the community bulletin board located in the Post Office™ box lobby and not in the main retail (full service) lobby. Alternatively, Missing Children posters can be maintained in a binder behind the counter to be used as a reference guide. The posters also may be posted in a prominent location where letter carriers will be able to see them before or after they go out on their routes. Making this information available to letter carriers is consistent with the NALC/USPS Child Alert Program to facilitate identification of missing children.

Companion posters, authorized for display on bulletin boards maintained by employee organizations, appear periodically in *The Postal Record*, a publication for members of the National Association of Letter Carriers.

This poster is published in cooperation with the National Center for Missing and Exploited Children, the United States Department of Justice, and the National Association of Letter Carriers. Information appearing on this poster is selected solely by the National Center for Missing and Exploited Children (NCMEC).

In addition to *Postal Bulletin* updates, NCMEC distributes information periodically. Notification of newly reported missing children is sent to designated district "Missing Children" coordinators via e-mail addresses provided by district managers. Within 24 hours of receipt of an e-mailed Missing Children poster, district coordinators should distribute copies to all Postal Service™ facilities in their districts. Missing Children posters are to be displayed as noted above for 30 days unless notification is received (from NCMEC) to remove a particular poster sooner. The e-mail network is used to distribute posters and information in only the most urgent cases of missing children. This system supplements, but does not replace, the missing children information in this *Postal Bulletin*.

Missing Children posters are available to the U.S. Postal Service® only as described above. If Postal Service employees are contacted by individuals or local agencies about displaying a sign or poster of a missing child in local Post Offices, the individual or agency should be politely informed that the U.S. Postal Service displays only those posters provided by NCMEC, because it has been designated by the U.S. Department of Justice to be the national clearinghouse and resource center for missing and exploited children. The individual or agency should then be referred to NCMEC at 800-843-5678.

If you have any information, or for free prevention tips, please call 800-THE-LOST (800-843-5678).

DID YOU KNOW?



**Total 2009
revenue from
Click-N-Ship
labels was
\$390 million.**

Philately

Quarter 4 Philatelic Products Approved for Sale in Retail

In mid July, participating Post Office™ locations will receive a new shipment of philatelic products to display and sell during Quarter 4.

Offices must assign these products as part of their **Retail Floor Stock** in POS ONE in order to enable the Inventory Replenishment System (IRS) to monitor and replenish products as they are sold. Failure to do so will result in unwanted product replenishment and inflate unit accountability. Standard operating procedures (SOPs) for philatelic product acceptance are posted on the Retail website on Blue at http://blue.usps.gov/retail/L2ProdServ_RetailProducts.htm. On the right side of the page under “Standard Operating Procedures (SOP)”, click *POS Inventory Entry for Philatelic from MDI*.

The following philatelic products are approved for display on the *Featured Items* section of slatwall in participating postal lobbies in Quarter 4, FY10:

Item Number	Philatelic Products for Display in Retail in Quarter 4	Price
465274	Negro Leagues Baseball Folio (new)	\$16.95
575299	Pansies in a Basket Cancellation Keepsake (new)	\$10.95
465099	Katharine Hepburn Cancellation Keepsake (new)	\$10.95
465366	Cowboys of the Silver Screen Post Cards (new)	\$14.95
576094	Adopt a Shelter Pet Notecards (from Quarter 3)	\$12.95
576077	Adopt a Shelter Pet Dog Diary (from Quarter 3)	\$14.95
576078	Adopt a Shelter Pet Cat Diary (from Quarter 3)	\$14.95

Pictorial Postmarks Announcement

As a community service, the Postal Service™ offers pictorial postmarks to commemorate local events celebrated in communities throughout the nation. A list of events for which pictorial postmarks are authorized appears below. The sponsor of the pictorial postmark appears in italics under the date. Also provided are illustrations of these postmarks.

People attending these local events may obtain the postmark in person at the temporary Post Office™ station established there. Those who cannot attend the event but who wish to obtain the postmark may submit a mail order request. Pictorial postmarks are available only for the dates indicated, and *requests must be postmarked no later than 30 days following the requested pictorial postmark date*.

All requests must include a stamped envelope or postcard bearing at least the minimum First-Class Mail® postage. Items submitted for postmark may not include postage issued after the date of the requested postmark. Such items will be returned unserviced.

Item Number	Philatelic Products for Display in Retail in Quarter 4	Price
990900	2009 Stamp Yearbook (display all year)	\$59.95
890900	Guide to U.S. Stamps (display all year)	\$19.95

The *Adopt a Shelter Pet* notecards and diaries from Quarter 3 will remain on display in Quarter 4, along with the new products provided in the July shipment.

To view a copy of the Quarter 4 planogram showing the proper placement of these philatelic products on the *Featured Items* slatwall, refer to the Retail website on Blue at the URL here; and under “Planograms”, click *Quarter 4 Featured Product*.

The following products should be removed from display in Quarter 4:

Item Number	Philatelic Products to be Removed from Display in Quarter 4
980066	Scenic American Landscapes Premium Postcards
576099	Adopt a Shelter Pet Cancellation Keepsake
465399	Cowboys of the Silver Screen Cancellation Keepsake

Philatelic products removed from display may still be sold in retail until they are officially removed from sale as announced in periodic *Postal Bulletin* Philately articles. Such products should then be returned to the assigned Stamp Distribution Center (SDC) for destruction as per normal local return cycles and policies.

— Stamp Services,
Government Relations and Public Policy, 7-1-10

Customers wishing to obtain a postmark should affix stamps to any envelope or postcard of their choice, address the envelope or postcard to themselves or others, insert a card of postcard thickness in envelopes for sturdiness, and tuck in the flap. Place the envelope or postcard in a larger envelope and address it to: Pictorial Postmarks, followed by the Name of the Station, Address, City, State, ZIP+4® Code, as listed below.

Customers can also send stamped envelopes and postcards without addresses for postmark, as long as they supply a larger envelope with adequate postage and their return address. After applying the pictorial postmark, the Postal Service returns the items (with or without addresses) under addressed protective cover.

The following pictorial postmark has been extended for 210 days:



April 20, 2010
 Merrick Mint
 America's Beautiful Hot Springs National Park Station
 Postmaster
 PO Box 9998
 Hot Springs, AR 71901-9998

The following pictorial postmark has been extended for 150 days:



June 3, 2010
 Merrick Mint
 America's Beautiful Yellowstone National Park Station
 Postmaster
 822 Canyon Village Lk.
 Yellowstone National Park, WY 82190-9998

The following pictorial postmark has been extended for 90 days:

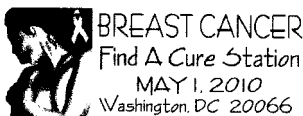

May 1, 2010
 U.S. Postal Service
 Breast Cancer Find A Cure Station
 Postmaster
 900 Brentwood Rd.
 Washington, DC 20066-9998

The following pictorial postmark has been extended for 60 days:



June 3, 2010
 U.S. Postal Service
 Dedication Station Yellowstone National Park
 Old Faithful
 PO Box 9998
 Yellowstone, WY 82190-9997

The following pictorial postmark has been extended for 30 days:

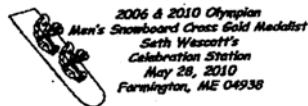

May 28, 2010
 Mt. Blue High School
 Seth Wescott's Celebration Station
 Postmaster
 196 Main St.
 Farmington, ME 04938-9998



June 25, 2010
 U.S. Fish & Wildlife Service & Bass Pro Shops
 Duck Stamp Station
 Postmaster
 PO Box 9998
 Hanover, MD 21076-9998



VILLAGE OF ELMSFORD
June 6th
CENTENNIAL STATION
ELMSFORD, NY 10523
JUNE 5, 2010

June 5, 2010

U.S. Postal Service
Village of Elmsford
Centennial Station
Postmaster
2 E. Main St.
Elmsford, NY 10523-9998



June 25, 2010

Palmyra 250th Anniversary
Committee
Celebration of Pride Station
Postmaster
PO Box 9998
Palmyra, PA 17078-9998



June 14, 2010

NPS Fort McHenry National
Monument & Historic
Shrine

Pause for the Pledge Station
Manager MOWS
900 E. Fayette St.
Baltimore, MD 21233-9715

National Homeownership Month



June 25, 2010 The Plains OH 45780

June 25, 2010

ThreeRiversHousing
Three Rivers Housing
Station
Postmaster
40 N. Plains Rd.
The Plains, OH 45780-9998



June 17-20, 2010

Whitmanexpo.com
Baltimore EXPO
Whitman Coin & Collectibles
Station
Manager MOWS
900 E. Fayette St.
Baltimore, MD 21233-9715



June 26, 2010

Friends of the Hartman Rock
Garden
Hartman Rock Garden
Station
150 Limestone St. N.
Springfield, OH 45501-9998



In Dog We Trust, Inc.
Canine Wellness Rescue Center
Grand Opening
Folk Peterson Wildlife Center
Wellington, FL Station 33414 • June 18, 2010

June 19, 2010

In Dog We Trust Inc. Canine
Wellness Rescue Center
Grand Opening

Wellington Station
Postmaster
3200 Summit Blvd.
West Palm Beach, FL
33416-9998

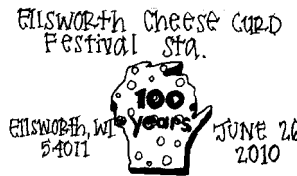

June 26, 2010

Ellsworth Cheese Curd
Festival Committee
Ellsworth Cheese Curd
Festival Committee
Postmaster
PO Box 9998
Ellsworth, WI 54011-0927



June 19, 2010

Tillman County Historical
Society
Ticker Tape Parade Station
Postmaster
120 E. Grand Ave.
Frederick, OK 73542-9998



June 26, 2010

U.S. Postal Service
St. Joseph Church Bldg.
Station
Postmaster
915 Kosciusko Ave.
Grenville, SD 57239-9998



June 24, 2010

Steiner Studios
Film Maker Station
Postmaster Designee
1050 Forbell St.
Brooklyn, NY 11256-9998

THRESHERS' REUNION
STATION



DENTON, NC 27239
JUNE 30, 2010 (EXCHANGEABLE DATE)

June 30-July 4, 2010

Denton Farm Park
Threshers Reunion Station
Postmaster
PO Box 9998
Denton, NC 27239-9998



July 1, 2010
 NY Capital District Civil War Roundtable
 1st Day Battle of Gettysburg
 147th Anniversary Station
 Postmaster
 115 Buford Ave.
 Gettysburg, PA 17325-9998

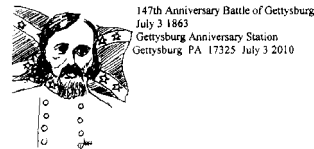

July 3, 2010
 NY Capital District Civil War Roundtable
 3rd Day Battle of Gettysburg
 147th Anniversary Station
 Postmaster
 115 Buford Ave.
 Gettysburg, PA 17325-9998

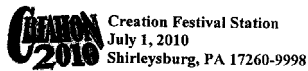

July 1-2, 2010
 Jesus Ministries, Inc.
 Creation Festival
 Station 2010
 Postmaster
 PO Box 9998
 Shirleysburg, PA
 17260-9998

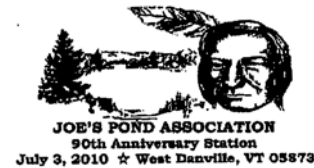

July 3, 2010
 Joe's Pond Association
 Joe's Pond Association 90th
 Anniversary Station
 Postmaster
 2748 Rte. 2 West
 West Danville, VT
 05873-9998



July 2, 2010
 Town of Sheridan
 Sesquicentennial Station
 Postmaster
 107 W. 4th St.
 Sheridan, IN 46069-9998



July 3, 2010
 McCook Bison 2010
 Committee
 Bison 2010 Station
 Postmaster
 PO Box 9998
 McCook, NE 69001-9998

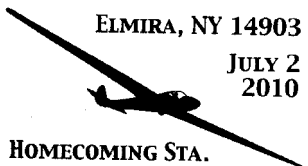

July 2, 2010
 National Soaring Museum
 Homecoming Station
 Postmaster
 255 Clemens Center Pkwy.
 Elmira, NY 14902-9998



July 3, 2010
 Historical Society of Garden
 County
 Garden County Centennial
 Station
 Postmaster
 PO Box 9998
 Oshkosh, NE 69154-9998



July 2, 2010
 NY Capital District Civil War Roundtable
 2nd Day Battle of
 Gettysburg 147th
 Anniversary Station
 Postmaster
 115 Buford Ave.
 Gettysburg, PA 17325-9998



July 3, 2010
 Accelerated Reading
 Program
 100 Years Centennial
 Station
 Postmaster
 PO Box 9998
 Froid, MT 59226-9998



July 2, 2010
 U.S. Postal Service
 125th Celebration Station
 Postmaster
 109 Ohio St.
 Wakonda, SD 57073-9998



July 3, 2010
 Ten Sleep/Hyattsville Lions
 Club
 Pony Express Station
 Postmaster
 PO Box 9998
 Hyattville, WY 82425-9998

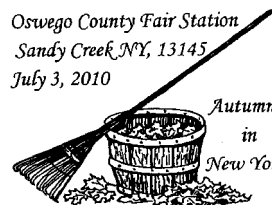

July 3, 2010
 Half Shire Historical Society
 Oswego County Fair Station
 Postmaster
 6067 South Main St.
 Sandy Creek, NY
 13145-9998

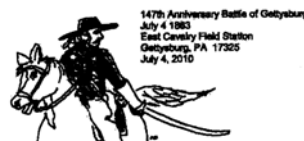

July 4, 2010
 NY Capital District Civil War Roundtable
 East Cavalry Field Battle of
 Gettysburg 147th
 Anniversary Station
 Postmaster
 115 Buford Ave.
 Gettysburg, PA 17325-9998



July 4, 2010

July 4, 2010

Bridal Veil Historical
Preservation Society4th of July Station
Postmaster
36046 E. Historic Columbia
River Hwy.
Corbett, OR 97019-9998

July 4, 2010

U.S. Postal Service
Festival Hill Station
Postmaster
395 E. Mill St.
Round Top, TX 78954-9998

Seward, NE 68434

4th of July Station

July 4, 2010

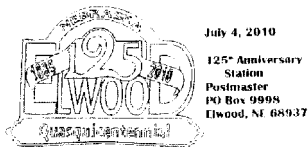
Seward 4th of July
Celebration Committee4th of July Station
Postmaster
PO Box 9998
Seward, NE 68434-9998

July 4, 2010

125th Anniversary
Station
Postmaster
PO Box 9998
Elwood, NE 68937

July 4, 2010

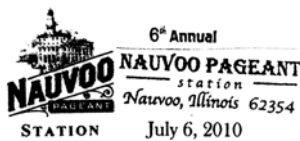
Village of Elwood
Quasiquicentennial
Committee125th Anniversary Station
Postmaster
PO Box 9998
Elwood, NE 68937-99986th AnnualNAUVOO PAGEANT
station
Nauvoo, Illinois 62354
STATION July 6, 2010

July 6-31, 2010

Nauvoo Pageant Committee

6th Annual Nauvoo Pageant
Station
Postmaster
55 N. Barnett St.
Nauvoo, IL 62354-9998Canadian, TX 79014
JUL 7 2010

Hemphill County

July 7, 2010

U.S. Postal Service

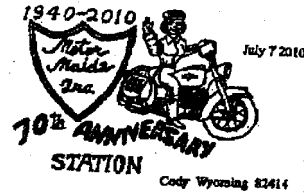
TPTR Station
Postmaster
311 Purcell Ave.
Canadian, TX 79014-9998

July 7 2010

Cody Wyoming 82414

July 7, 2010

Motor Maids, Inc.
70th Anniversary Station
c/o Theresa Harvey
1104 Coburn Ave.
Worland, WY 82401-3510CENTENNIAL STATION
DUPREE, SD 57623
JULY 8, 2010

July 8, 2010

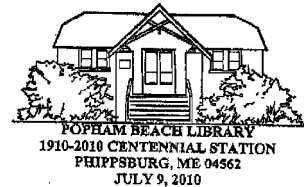
Dupree Centennial
Committee
Centennial Station
Postmaster
100 Main St. S.
Dupree, SD 57623-9998POPHAM BEACH LIBRARY
1910-2010 CENTENNIAL STATION
PHIPPSBURG, ME 04562
JULY 9, 2010

July 9, 2010

Popham Beach
Improvement AssociationPopham Beach Library
1910-2010 Centennial
Station
Postmaster
520 Main Rd.
Phippsburg, ME
04562-9998

JULY 9, 2010

TURTLE LAKE, ND 58575

TURTLE DAYS STATION

TURTLE LAKE

July 9, 2010

GFWC Turtle Lake Study
ClubTurtle Days Station
Postmaster
113 Main St.
Turtle Lake, ND 58575-9998AMBOY TERRITORIAL DAYS
GOLDEN CELEBRATION STA
JULY 9-10, 2010

July 9-10, 2010

Amboy Territorial Days
AssociationGolden Celebration Station
Postmaster
21501 N.E. 399th St.
Amboy, WA 98601-9998CENTENNIAL STATION
JULY 10, 2010

July 9-11, 2010

Linn Grove Community
Enhancement FoundationLinn Grove Centennial
Station
Postmaster O.I.C.
PO Box 9998
Linn Grove, IA 51033-9998

July 10, 2010

Nanticoke Riverfest Committee
Sweet 16 on the Nanticoke Station
Postmaster
2001 Bridgeville Hwy.
Seaford, DE 19973-9998



July 10, 2010

U.S. Postal Service
Urlich Reunion Station
Postmaster
310 N. Main St.
Urlich, MO 64788-9998



July 10, 2010

North Carolina Central University
Centennial Celebration Station
Postmaster
PO Box 9998
Durham, NC 27702-9998



July 10, 2010

Chadron 125th Celebration 2010 Committee
Chadron Station
Postmaster
PO Box 9998
Chadron, NE 69337-9998



July 10, 2010

Town of Morehouse
175th Anniversary Station
Postmaster
PO Box 9998
Hoffmeister, NY 13353-9998

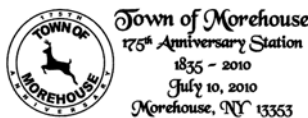

July 10, 2010

Village of Brewster
Brewster Centennial Station
Postmaster
120 Main St. S.W.
Brewster, OH 44613-9998



July 10, 2010

Homestead Homecoming Committee
Eleanor Roosevelt Homestead Station
Postmaster
PO Box 9998
Dailey, WV 26259-9998



Homestead Homecoming Committee
Eleanor Roosevelt Homestead Station
Postmaster
PO Box 9998
Valley Bend, WV 26293-9998

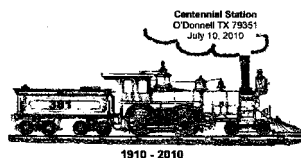

July 10, 2010

U.S. Postal Service
Centennial Station
Postmaster
809 Doak St.
O'Donnell, TX 79351-9998



July 10-11, 2010

Rotary Club of Niagara County Central
Olde Sanborn Days Station
Postmaster
2901 Niagara St.
Sanborn, NY 14132-9998



July 14, 2010

U.S. Postal Service
TPTR Station
Postmaster
712 Avenue G
Levelland, TX 79336-9998



July 14-17, 2010

American Quilters Society
2010 Quilt Show & Contest Station
Postmaster
1237 E. Weisgarber Rd.
Knoxville, TN 37950-9998

— Stamp Services,
Government Relations and Public Policy, 7-1-10

How to Order the First Day of Issue Digital Color or Traditional Postmarks

Customers have 60 days to obtain the first day of issue postmarks by mail. They may purchase new stamps at their local Post Office™, by telephone at 800-STAMP-24, or at The Postal Store® website at www.usps.com/shop.

Traditional Postmarks

Customers should affix the stamps to envelopes of their choice, address them to themselves or others, or provide a self-addressed return envelope with sufficient postage large enough to accommodate the canceled item. Mail the request to the corresponding city of issuance. There is no charge for the first 50 postmarks. There is a 5-cent charge for each additional postmark over 50. Customers should submit a check, money order, or credit card for payment. After applying the first day of issue postmark, the Postal Service™ will return the envelopes to the customer by U.S. Mail.

All postmark requests should go to the first day of issue city. The first day of issue city Post Office will then forward in bulk all postmark requests to Cancellation Services, Stamp Fulfillment Services, PO Box 449992, Kansas City, MO 64144-9992 by respective Post Offices.

Digital Color Postmarks

Only select stamp issues offer a digital color postmark. Customers may submit #6 or #10 envelopes constructed of paper rated as "laser safe." The Postal Service recommends envelopes of 80-pound Accent Opaque, acid-free, 9/16" side seams with no glue on the flap. The maximum

size of all digital color postmarks is 2" high x 4" long. Allow sufficient space on the envelope to accommodate the postmark. Do not use self-adhesive labels for addresses on the envelope. Two test envelopes must be included. There is a minimum of 10 envelopes at 50 cents per postmark required at the time of servicing. Customers should submit a check, money order, or credit card for payment.

The Postal Service reserves the right to not accept hand-painted and other cachet envelopes that are not compatible with our digital color postmark equipment. The Postal Service also reserves the right to substitute traditional black rubber postmarks if use of nonspecified envelopes results in poor image quality or damage to equipment.

Customers should affix the stamps to the envelopes and address them to themselves or others for return through the mail. Or, they may include an additional self-addressed return envelope, large enough to accommodate their canceled items, with sufficient postage affixed for return of their postmarked items. Mail the request for a first day of issue digital color postmark to the corresponding city of issuance. Post Offices will then forward all customer requests for digital color postmarks to Cancellation Services, Stamp Fulfillment Services, PO Box 449992, Kansas City, MO 64144-9992.

After applying the first day of issue postmark, the Postal Service will return the envelopes to the customer by U.S. Mail.



Black and White Pictorial

Katharine Hepburn Stamp

Postmaster
36 Main Street
Old Saybrook, CT 06475-9998

July 12, 2010



Digital Color Pictorial

Katharine Hepburn Stamp

Postmaster
36 Main Street
Old Saybrook, CT 06475-9998

July 12, 2010



Black and White Pictorial

Kate Smith Stamp

Special Cancellations
PO Box 92282
Washington, DC 20090-2282

July 27, 2010



Digital Color Pictorial

Kate Smith Stamp
 Special Cancellations
 PO Box 92282
 Washington, DC 20090-2282

July 27, 2010



Black and White Pictorial

Negro Leagues Baseball Stamp
 Postmaster
 300 W. Pershing Road
 Kansas City, MO 64108-9998

September 15, 2010

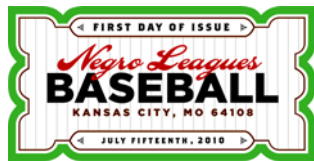

Digital Color Pictorial

Negro Leagues Baseball Stamp
 Postmaster
 300 W. Pershing Road
 Kansas City, MO 64108-9998

September 15, 2010



Black and White Pictorial

Sunday Funnies Stamp
 850 Twin Rivers Drive, Retail, Rm. 416
 Columbus, OH 43216-9653

September 17, 2010



Digital Color Pictorial

Sunday Funnies Stamp
 850 Twin Rivers Drive, Retail, Rm. 416
 Columbus, OH 43216-9653

September 17, 2010

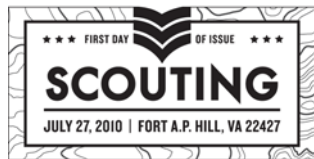

Black and White Pictorial

Scouting Stamp
 Postmaster
 117 Milford Street
 Bowling Green, VA 22427-9998

September 27, 2010



Digital Color Pictorial

Scouting Stamp
 Postmaster
 117 Milford Street
 Bowling Green, VA 22427-9998

September 27, 2010

DID YOU KNOW?



**USPS accepted
7.3 million
passport
applications
in 2009.**

Retail

Stamps by Mail — Brochure Ordering Information

This article publishes the Stamps by Mail® (SBM) print run cutoff schedule for fiscal year (FY) 10. Each date has a designation whether it is for the year-round (YR) brochure or the holiday (HOL) brochure. The remaining FY 10 print cycle cut-off date is as follows:

- August 20, 2010 (HOL).

Starting with the June 25, 2010, print cycle, the English-only brochures have been replaced with bilingual (English and Spanish) brochures. All orders received from SBM sites by June 25 and thereafter will be provided bilingual brochures. There is no change in the price.

To order brochures, submit PS Form 3227-O, *Stamps by Mail Brochure Order Form* (January 2009), to Cyril-Scott Company:

Cyril Scott Company
PO Box 627
Lancaster, OH 43130-0627
Telephone: 800-466-0455
Fax: 740-689-0210

You can find this form at <http://blue.usps.gov>; click *Forms*, and then select the form by number. A copy of this form appears on page [52](#) in this *Postal Bulletin*.

The cost per unit of 500 is \$12.51. This cost includes overprinting the address of the fulfillment office placing the order. You may pay for orders (under \$10,000) with local IMPAC credit cards, checks, or money orders. However, Cyril-Scott Company cannot process the order until it receives payment. Local eBay procedures may also apply (refer to local procurement procedures). Cyril-Scott

Company must receive orders placed by mail by close of business the day of the print run cut-off date listed here. Orders received after the cut-off date will be processed the next print run date.

All local Post Offices™ and centralized sites should follow the ordering instructions contained within this article and utilize local funds.

For Orders Exceeding \$10,000

Use eBay to process both centralized and decentralized brochure orders that exceed \$10,000.00. In the Purchasing Method field, select "Route Req to Supply Mgmt," then in the After Approval Route field, select "Eastern Services CMC (Memphis, TN)." Include completed PS Form 3227-O with imprint information with the eBay order.

Note: These approved eBay orders must be received by Supply Management at least 10 days prior to a published run cut-off date to be included in that run.

Cyril-Scott Company will deliver orders within 35 calendar days after printing. Printing begins 1 week after the deadline date, and actual receipt of the order will depend on the ultimate destination and the corresponding delivery service standard. You should save copies of all orders placed at your local Post Office until the order has been received. Ensure procedures are in effect locally for proper verification of receipt.

— Retail Access Channels,
Retail Products and Services, 7-1-10

Stamps by Mail® Brochure Order Form Required Entry →

Order No. (MM-DD-YY-ZIP+ 4®) Example: 12-18-05-22209-6057

You MUST complete ALL fields on this form

To: STAMPS BY MAIL CYRIL-SCOTT CO PO BOX 627 LANCASTER OH 43130-0627	Office Name	District	Area
	Contact Name		
	Contact Telephone No. (Include area code)		
	Contact Fax No. (Include area code)		
Telephone No. 800-466-0455	Fax No. 740-689-0210	Contact E-mail Address	

Quantity			
Item	Specify No. of Packs (500 forms per pack)	Unit Cost	Total
PS Form 3227 (Year-Round Version)	_____	@ \$12.51 ea. per pack =	
PS Form 3227 (Holiday), limited offering — Check Postal Bulletin schedule for availability.	_____	@ \$12.51 ea. per pack =	
Total			\$

Ship to (Cannot ship to Post Office™ boxes):
(Number, street, apartment, suite, city, state, ZIP + 4)

_____	Contact Name
_____	Contact Telephone No. (Include area code)

Imprint Information
(Type or print clearly. Printer is not responsible for errors due to illegible or unclear copy.)

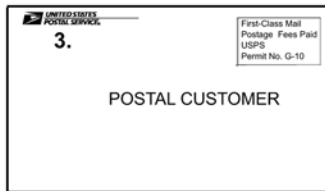
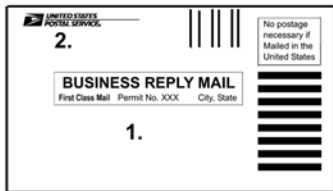

1. Imprint Address (Where order is sent for fulfillment - MUST include ZIP + 4)

2 & 3. Return Address (MUST include ZIP + 4)

_____	_____
_____	_____
_____	_____

Payment Information: Orders will be shipped within 35 calendar days following print runs (see Postal Bulletin schedule). Actual delivery times will vary based upon the destination. For orders over \$10,000.00 (only) submit PS 3227-O with approved eBuy to SM Management - route to PP&CS to Eastern Service CMC, Memphis/Windsor.

(For orders under \$10,000) Postal Service unit placing order MUST IMMEDIATELY NOTIFY Cyril Scott of any credit card changes within 60 days of the print cut-off date. Check (Include with order)

VISA/ IMPAC Card No. _____ Exp. Date _____ USPS Money Order (Include with order)

Requestor Signature	Manager/Supervisor Signature
Funding/Credit Card Official Signature	Date Signed

If shipment is over 20,000 forms (40 packs), enter finance number to be charged for transportation costs (see Postal Bulletin estimations): _____

Supply Management

Interest Rate on Contract Claims

The Postal Service™ periodically publishes in the *Postal Bulletin* the interest rate payable on a claim decided in a supplier's favor, under the Contract Disputes Act of 1978. This rate also applies for late payments to suppliers under the Prompt Payment Act, as amended.

The interest rate effective for the 6-month period of July to December 2010 is **3-1/8** percent.

— *Supply Management Infrastructure,*
Supply Management, 7-1-10

Postal Bulletin 2010 Semi-Annual Index

January–June 2010

PB 22276–22287

The following articles are updated regularly in the *Postal Bulletin* and are not listed in the Index:

- Changes to Post Office Box Service and Caller Service Fee Groups (*Publication 431 Revision*).
- Domestic Orders.
- Money Orders.
 - Counterfeit Canadian Money Order Forms.
 - Missing, Lost, or Stolen Canadian Money Order Forms.
 - Missing, Lost, or Stolen U.S. Money Order Forms.
 - Toll-Free Number Available to Verify Canadian Money Orders.
 - Verifying U.S. Postal Service Money Orders.
- How to Order the First Day of Issue Digital Color or Traditional Postmarks.
- Invalid Express Mail Corporate Account Numbers.
- Mail Alert.
- Missing Children Posters.
- Overseas Military Mail.
- Pictorial Postmarks Announcement.
- Post Office Changes.
- Stamps by Mail — Brochure Ordering Information.
- Thrift Savings Plan Fact Sheet.
- Withholding of Mail Orders.

- A -

AWARDS

EPS Merchandiser Display Wins Gold and Holiday CounterCard Wins Bronze 22283 (04-22-10)

- B -

BARCODES

Retirement of POSTNET and PLANET Code Barcodes 22283 (04-22-10)

BUSINESS CONNECT

Business Connect Quarterly Contest Postmaster Kit 22282 (04-08-10)

Business Connect Quarterly Contest — Quarter 3, Fiscal Year 2010 22282 (04-08-10)

- C -

CHANGE OF ADDRESS

Change-of-Address Orders for Department of State Addresses — Update (*DMM Revision*) 22282 (04-08-10)

Internet Change of Address — the Best Choice 22276 (01-14-10)

CONSUMER/CUSTOMER RELATIONS

See also Publicity Kits.

COLLECTION BOXES

Changes to Disposal of USPS Collection Boxes (*Handbook AS-701 Revision*) 22283 (04-22-10)

Proper Disposal of USPS Collection Boxes 22283 (04-22-10)

- D -**DIRECTIVES**

See also Domestic Mail Manual, Employee and Labor Relations Manual, Handbooks, International Mail Manual, Management Instructions, Posters, and Publications.

Ordering Information for Updated Publications and Postage Statements 22285 (05-20-10)

Directives and Forms Update

Directives and Forms Update (*Publication 223 Revision*) 22277 (01-28-10)

Directives and Forms Update (*Publication 223 Revision*) 22283 (04-22-10)

Directives and Forms Update (*Publication 223 Revision*) 22287 (06-17-10)

DOMESTIC MAIL MANUAL

See also Labeling Lists.

2010 Standard Mail Incentive Program (aka 2010 Summer Sale) (*DMM Revision*) 22284 (05-06-10)

Advertisements for Animals and Sharp Instruments for Use in Animal Fighting

Ventures are Nonmailable (*DMM Revision*) 22277 (01-28-10)

APO, FPO, and DPO Mailpieces Bearing a Customs Declaration — Clarification and Update (*DMM Revision*) 22282 (04-08-10)

Business Reply Mail Online Application Option (*DMM Revision*) 22287 (06-17-10)

Change-of-Address Orders for Department of State Addresses — Update (*DMM Revision*) 22282 (04-08-10)

Clarification of Nonregulated Patient Specimen Packaging Standards (*DMM Revision*) 22280 (03-11-10)

Click-N-Ship Insurance Indemnity Coverage Increase — Feasibility Test Extension (*DMM Revision*) 22285 (05-20-10)

Deposit of APO, FPO, DPO, and U.S. Territory Mailpieces Bearing a Customs Declaration (*DMM Correction*) 22282 (04-08-10)

Deposit of APO, FPO, DPO, and U.S. Territory Mailpieces Bearing a Customs Declaration — Update (*DMM Revision*) 22281 (03-25-10)

Deposit of Stamped Mail Over 13 Ounces Sent to APO, FPO, and DPO Destinations — Clarification and Update (*DMM Revision*) 22287 (06-17-10)

Express Mail Open and Distribute and Priority Mail Open and Distribute Changes and Updates (*DMM Revision*) 22281 (03-25-10)

Extension of Not Flat-Machinable Prices and Eligibility of Mailpieces Specifically Approved as Automation Flats (*DMM Revision*) 22281 (03-25-10)

General Delivery Service Restrictions (*DMM Revision*) 22280 (03-11-10)

Move Update Assessment Charges for Automation and Presort First-Class Mail and All Standard Mail Mailings (*DMM Revision*) 22277 (01-28-10)

New Deflection Standards for Commercial Flat-Size Mail (*DMM Revision*) 22286 (06-03-10)

New Facing Identification Mark E Pattern (*DMM Revision*) 22285 (05-20-10)

New Optional Design for Letter-Sized Booklets (*DMM Revision*) 22286 (06-03-10)

New Optional Designs for Letter-Sized Booklets (*DMM Revision*) 22281 (03-25-10)

New Options for Pallet Placards Bearing Intelligent Mail Container Barcodes (*DMM Revision*) 22280 (03-11-10)

Nomenclature Change Relating to the Network Distribution Center Transition (*DMM Revision*) 22280 (03-11-10)

Parcel Return Service Mailer ID Clearance (*DMM Revision*) 22281 (03-25-10)

Priority Mail Commercial Plus Cubic Prices (*DMM Revision*) 22277 (01-28-10)

Reminder — 2010 Standard Mail Incentive Program (aka 2010 Summer Sale) (*DMM Revision*) 22287 (06-17-10)

Restricting the Mailing of Replica or Inert Explosive Devices (*DMM Revision*) 22287 (06-17-10)

Scheduled Pickup on Demand (*DMM Revision*) 22283 (04-22-10)

Treatment of Cigarettes and Smokeless Tobacco as Nonmailable Matter (*DMM Revision*) 22287 (06-17-10)

Treatment of Undeliverable Books and Sound Recordings (*DMM Revision*) 22277 (01-28-10)

Updated Size and Weight Limits for Items Mailed to Department of State Addresses (*DMM Revision*) 22280 (03-11-10)

- E -**EMPLOYEE AND LABOR RELATIONS MANUAL**

Responsibilities of the Office of Inspector General (*ELM Revision*) 22276 (01-14-10)

EMPLOYEES

See also Employee and Labor Relations Manual and Safety and Health.

Benefits

New FERS Accrued Unused Sick Leave Ruling in Effect 22284 (05-06-10)

General

Equal Employment Opportunity Policy Statement 22284 (05-06-10)

ENVIRONMENT

USPS ... Driving Toward a Sustainable Future 22283 (04-22-10)

- F -**FIELD INFORMATION KITS**

PACT Act (*Field Information Kit*) 22287 (06-17-10)

FINANCE**See also Handbooks.**

Equipment Maintenance Allowance Schedule for Rural Routes	22282 (04-08-10)
Form W-2, Wage and Tax Statement (2009 Tax Information)	22276 (01-14-10)
Migratory Bird Stamp Destruction	22282 (04-08-10)
New Bank for Payroll Checks	22276 (01-14-10)
Revenue Unit for Fiscal Year 2009	22281 (03-25-10)
SOX Testing at Postal Retail Units Begins July 1, 2010	22287 (06-17-10)

FORMS**See also PS Form 8176.**

Form W-4 Completion for Employees Claiming Exempt Status for 2010	22277 (01-28-10)
New PS Form 5542, Scheduled Pickup on Demand Service Agreement	22283 (04-22-10)
POS ONE Bank Secrecy Act Online Forms	22284 (05-06-10)
PS Form 1769, Accident Report, Is Changed to PS Form 1769/301	22281 (03-25-10)
Renewal of Form W-5, Earned Income Credit Advance Payment Certificate	22277 (01-28-10)
Revised Appointment Affidavit Form	22281 (03-25-10)
Revised PS Form 1527, Application for General Delivery Service	22280 (03-11-10)
Stop Submission of PS Forms 2976 and 2976-A to the Scanning and Imaging Center	22284 (05-06-10)

- H -**HANDBOOKS**

Accounting Data Mart Report to Calculate POS Retail Floor Stock Limits (Handbook F-101 Revision)	22283 (04-22-10)
Assigned Cash and Stamp Credit Count Frequencies (Handbook F-101 Revision)	22280 (03-11-10)
Bank Deposits (Handbook F-101 Revision)	22286 (06-03-10)
Changes to Disposal of USPS Collection Boxes (Handbook AS-701 Revision)	22283 (04-22-10)
Delivery Point Sequencing Letter Mail Formal Review (Handbook PO-603 Revision)	22279 (02-25-10)
Handling Employee Receivables (Handbook F-101 Revision)	22279 (02-25-10)
Lobby Service Collections (Handbook F-101 Revision)	22284 (05-06-10)
Mileage Rates (Handbook F-15 Revision)	22277 (01-28-10)
New Addresses for Pacific and Southeast Office of Inspector General Field Offices (Handbook F-101 Revision)	22279 (02-25-10)
New Policy for Administrator and Supervisor Roles in POS (Handbook F-101 Revision)	22279 (02-25-10)
Notification to Destroy/Recycle Handbook PO-250, Consumer Answer Book (Reminder)	22277 (01-28-10)
Ordering Banking Supplies (Handbook F-101 Revision)	22286 (06-03-10)
Procedure for Reconciling Banking Activities (Handbook F-101 Revision)	22279 (02-25-10)
PS Form 1412, Daily Financial Report, Certified Electronically in eMOVES (Handbook F-101 Revision)	22278 (02-11-10)
PS Form 3294 Stamp/Cash Count Report at POS ONE Offices (Handbook F-101 Revision)	22286 (06-03-10)
Revised Handbook AS-805-A, Information Resource Certification and Accreditation Process	22283 (04-22-10)
Revised Handbook AS-805-C, Information Security for General Users	22285 (05-20-10)
Revised Handbook AS-805, Information Security	22276 (01-14-10)
Revised Handbook F-20A, Accounting Services Systems and Processes	22276 (01-14-10)
Supervisor Positions (Handbook EL-312 Revision)	22287 (06-17-10)
Vending Stamp Stock Sales (Handbook F-101 Revision)	22278 (02-11-10)

HOUSEHOLD DIARY STUDY

Household Diary Study	22279 (02-25-10)
Household Diary Study	22286 (06-03-10)

HUMAN RESOURCES**See Employees.****- I -****INFORMATION TECHNOLOGY**

Protecting Hardcopy Information	22280 (03-11-10)
---	------------------

INTELLIGENT MAIL

2010 Census	22277 (01-28-10)
Do Not Obliterate the Barcode	22277 (01-28-10)
Intelligent Mail Barcode Service Talk	22277 (01-28-10)
Postage Due Unit Address List	22279 (02-25-10)

INTERNATIONAL MAIL MANUAL

Certificate of Mailing Service — Clarification (<i>IMM Revision</i>)	22287 (06-17-10)
Customer Deposit of International Mailpieces Bearing a Customs Declaration — Clarification (<i>IMM Revision</i>).	22287 (06-17-10)
Deposit of Global Express Guaranteed Mail Shipments (<i>IMM Revision</i>).	22282 (04-08-10)
Effective Date of IMM Revision Regarding Exchange Office for IPA and ISAL Service to Brazil (<i>IMM Correction</i>).	22282 (04-08-10)
Effective Date of IMM Revision Regarding Exchange Office for IPA Service to Cyprus (<i>IMM Correction</i>)	22282 (04-08-10)
Exchange Office for IPA and ISAL Service to Brazil (<i>IMM Revision</i>)	22280 (03-11-10)
Exchange Office for IPA Service to Cyprus (<i>IMM Revision</i>)	22280 (03-11-10)
Expansion of Express Mail International With Guarantee Service to Include France and Singapore (<i>IMM Revision</i>).	22278 (02-11-10)
Exporting Munitions (Defense Articles) and Related Technical Data (<i>IMM Revision</i>)	22284 (05-06-10)
Global Express Guaranteed Service — the Republic of Kosovo and San Marino (<i>IMM Revision</i>)	22280 (03-11-10)
Index of Countries and Localities (<i>IMM Revision</i>)	22287 (06-17-10)
Insurance for International Shipments (<i>IMM Revision</i>)	22278 (02-11-10)
Jewelry Items Mailed to Australia (<i>IMM Revision</i>)	22284 (05-06-10)
Maximum Insurance Coverage Limit and Fee for Global Express Guaranteed Service to Rwanda (<i>IMM Update</i>)	22281 (03-25-10)
New Maximum Insurance Coverage Limit for Global Express Guaranteed Service to Rwanda (<i>IMM Revision</i>)	22280 (03-11-10)
New “Observations” Added for Iran (<i>IMM Revision</i>)	22284 (05-06-10)
Replacement of Price Listings With References to Notice 123, Price List (<i>IMM Revision</i>)	22286 (06-03-10)
Restrictions for Belarus (<i>IMM Revision</i>)	22282 (04-08-10)
Revised PS Form 2976, Customs Declaration CN 22 — Sender’s Declaration (<i>IMM Revision</i>)	22284 (05-06-10)
Singapore Sets New Maximum Insurance Coverage Limit for Priority Mail International Parcels (<i>IMM Revision</i>)	22276 (01-14-10)
Size and Weight Limits for Azerbaijan, Canada, the Republic of Korea, and Russia (<i>IMM Revision</i>)	22282 (04-08-10)
U.S. Customs Service Locations (<i>IMM Revision</i>)	22280 (03-11-10)

- L -**LABELING LISTS**

Labeling List Changes (<i>DMM Correction</i>)	22280 (03-11-10)
Labeling List Changes (<i>DMM Revision</i>)	22278 (02-11-10)
Labeling List Changes (<i>DMM Revision</i>)	22282 (04-08-10)
Labeling List Changes (<i>DMM Revision</i>)	22287 (06-17-10)

LABELS

New Express Mail Label for Military Absentee Voting	22277 (01-28-10)
---	------------------

- M -**MAILBOX IMPROVEMENT WEEK**

Mailbox Improvement Week, May 16–22.	22284 (05-06-10)
--	------------------

MAILING AND SHIPPING

See also Domestic Mail Manual, International Mail Manual, Labeling Lists, Labels, Military Mail, and Mover’s Guide.

Customer Service Standardization Business Reply Mail Standard Operating Procedures.	22286 (06-03-10)
---	------------------

MANAGEMENT INSTRUCTIONS

Back Pay (<i>New Management Instruction</i>)	22278 (02-11-10)
Management Instruction FM 640-2010-1	22287 (06-17-10)
New Management Instruction EL-810-2009-1, Electrical Work Plan	22280 (03-11-10)
New Management Instruction EL-810-2010-1, Confined Space Safety Program	22279 (02-25-10)
Standard Training Course Numbering Guidelines (<i>Obsolete Management Instruction</i>)	22278 (02-11-10)

MILITARY MAIL

APO, FPO, and DPO Mailpieces Bearing a Customs Declaration — Clarification and Update (<i>DMM Revision</i>)	22282 (04-08-10)
Deposit of APO, FPO, DPO, and U.S. Territory Mailpieces Bearing a Customs Declaration (<i>DMM Correction</i>).	22282 (04-08-10)
Deposit of APO, FPO, DPO, and U.S. Territory Mailpieces Bearing a Customs Declaration — Update (<i>DMM Revision</i>).	22281 (03-25-10)
Free Mail Program for U.S. Armed Forces.	22279 (02-25-10)
Free Mail Program for U.S. Armed Forces.	22280 (03-11-10)

MOVER’S GUIDE

January 2010 Mover’s Guide Has Been Distributed (<i>Mover’s Guide News</i>)	22276 (01-14-10)
January 2010 Mover’s Guide Has Been Distributed (<i>Mover’s Guide News</i>)	22277 (01-28-10)
The May 2010 Mover’s Guide Is on Its Way! (<i>Publication 75, Mover’s Guide, News</i>)	22283 (04-22-10)
The May 2010 Mover’s Guide Has Been Distributed (<i>Publication 75, Mover’s Guide, News</i>)	22284 (05-06-10)
The May 2010 Mover’s Guide Has Been Distributed (<i>Publication 75, Mover’s Guide, News</i>)	22285 (05-20-10)

- P -**PACT ACT**

PACT Act (<i>Field Information Kit</i>)	22287 (06-17-10)
Treatment of Cigarettes and Smokeless Tobacco as Nonmailable Matter (<i>DMM Revision</i>)	22287 (06-17-10)

PERSONNEL

See Employees.

PHILATELY**General**

Migratory Bird Stamp Destruction	22282 (04-08-10)
Philatelic Products Approved for Sale in Quarter 2, Fiscal Year 2010	22276 (01-14-10)

New Issues

Abstract Expressionists (<i>Stamp Announcement 10-07</i>)	22278 (02-11-10)
Abstract Expressionists (<i>Update</i>)	22279 (02-25-10)
Animal Rescue: Adopt a Shelter Pet (<i>Correction</i>)	22283 (04-22-10)
Animal Rescue: Adopt a Shelter Pet (<i>Stamp Announcement 10-12</i>)	22281 (03-25-10)
Bill Mauldin (<i>Stamp Announcement 10-08</i>)	22279 (02-25-10)
Ceremony Program Price (<i>Correction</i>)	22277 (01-28-10)
Cowboys of the Silver Screen (<i>Stamp Announcement 10-10</i>)	22280 (03-11-10)
Flags of Our Nation Set 4 (<i>Stamp Announcement 10-09</i>)	22280 (03-11-10)
Forever Stamp (Liberty Bell) (<i>Stamp Announcement 10-06</i>)	22277 (01-28-10)
Kate Smith (<i>Stamp Announcement 10-13</i>)	22282 (04-08-10)
Katharine Hepburn (<i>Stamp Announcement 10-14</i>)	22282 (04-08-10)
Love: Pansies in a Basket (<i>Stamp Announcement 10-11</i>)	22280 (03-11-10)
Mackinac Bridge (Priority Mail) Stamp (<i>Correction</i>)	22277 (01-28-10)
Migratory Bird Hunting and Conservation Stamp (<i>Stamp Announcement 10-17</i>)	22285 (05-20-10)
Monarch (Butterfly) (<i>Stamp Announcement 10-15</i>)	22282 (04-08-10)
Negro Leagues Baseball (<i>Stamp Announcement 10-18</i>)	22287 (06-17-10)
Oscar Micheaux (<i>Stamp Announcement 10-16</i>)	22285 (05-20-10)
Premium Stamped Cards	22282 (04-08-10)
Premium Stamped Cards (<i>Update</i>)	22283 (04-22-10)
Prepaid Priority Mail Flat Rate Stamped Envelope (<i>Update</i>)	22282 (04-08-10)
Scouting (<i>Stamp Announcement 10-20</i>)	22287 (06-17-10)
Sunday Funnies (<i>Stamp Announcement 10-19</i>)	22287 (06-17-10)

Postmarks

FRESPEX Postmarks Correction	22282 (04-08-10)
------------------------------------	------------------

Remaining on Sale, Removed From Sale, and Approved for Sale

Philatelic Products Approved for Sale	22278 (02-11-10)
Philatelic Products Removed From Sale	22278 (02-11-10)
Quarter 3 Philatelic Products Approved for Sale in Retail	22281 (03-25-10)
Stamp Stock Items Withdrawn From Regular Sale and From Sale at Philatelic Centers	22279 (02-25-10)
Stamp Stock Items Withdrawn From Regular Sale and From Sale at Philatelic Centers (<i>Update</i>)	22280 (03-11-10)

Stamps and Postal Stationery

2010 Stamps and Postal Stationery (<i>Announcement 10-A</i>)	22276 (01-14-10)
2010 Stamps and Postal Stationery (<i>Updated Announcement 10-B</i>)	22280 (03-11-10)
2010 Stamps and Postal Stationery (<i>Updated Announcement 10-C</i>)	22283 (04-22-10)
2010 Stamps and Postal Stationery (<i>Updated Announcement 10-D</i>)	22287 (06-17-10)

POSTAGE METERS

Information-Based Indicia Postage Meter Requirements for Commercial Base Prices	22280 (03-11-10)
---	------------------

POSTAL OPERATIONS MANUAL

Philatelic Seasonal Postmarks (<i>POM Revision</i>)	22287 (06-17-10)
Philatelic Service Postmarks (<i>POM Revision</i>)	22285 (05-20-10)
Treatment of Undeliverable Items (<i>POM Correction</i>)	22280 (03-11-10)
Treatment of Undeliverable Items (<i>POM Revision</i>)	22277 (01-28-10)

POSTAL SERVICE

Envisioning America's Future Postal Service	22280 (03-11-10)
---	------------------

POSTERS**See also POW-MIA Flags.**

Know Signs/Symptoms of Heat-Related Illnesses Poster	22287 (06-17-10)
Revised Poster 62, Achieving a Violence-Free Workplace Together	22283 (04-22-10)
Stamp Out Hunger Food Drive Poster	22284 (05-06-10)

POW-MIA FLAGS

Displaying the U.S. Flag and the POW-MIA Flag	22283 (04-22-10)
Displaying the U.S. Flag and the POW-MIA Flag	22284 (05-06-10)
Displaying the U.S. Flag and the POW-MIA Flag	22286 (06-03-10)
Displaying the U.S. Flag and the POW-MIA Flag	22287 (06-17-10)

PS FORM 8176

Stop Sending Copies of PS Form 8176, Premium Forwarding Service Application, to Headquarters	22277 (01-28-10)
Stop Sending Copies of PS Form 8176, Premium Forwarding Service Application, to Headquarters	22279 (02-25-10)
Stop Sending Copies of PS Form 8176, Premium Forwarding Service Application, to Headquarters	22281 (03-25-10)
Stop Sending Copies of PS Form 8176, Premium Forwarding Service Application, to Headquarters	22283 (04-22-10)
Stop Sending Copies of PS Form 8176, Premium Forwarding Service Application, to Headquarters	22285 (05-20-10)
Stop Sending Copies of PS Form 8176, Premium Forwarding Service Application, to Headquarters	22287 (06-17-10)

PUBLICATIONS**See also Changes to Post Office Box Service and Caller Service Fee Groups, Directives and Forms Update, and Mover's Guide.**

Clarification of Lithium Batteries Packaging Instructions (<i>Publication 52 Revision</i>)	22280 (03-11-10)
Clarification of Nonregulated Patient Specimen Packaging Reference (<i>Publication 52 Correction</i>)	22280 (03-11-10)
Clarification of Nonregulated Patient Specimen Packaging Standards (<i>Publication 52 Revision</i>)	22279 (02-25-10)
Publication 9, USA Philatelic Catalog, Is Now Available	22277 (01-28-10)
Publication 108, Threat Assessment Team Guide, Has Been Revised	22286 (06-03-10)
Publication 552, Manager's Guide to Understanding, Investigating, and Preventing Harassment	22284 (05-06-10)
Publication 552, Manager's Guide to Understanding, Investigating, and Preventing Harassment	22287 (06-17-10)

PUBLICITY KITS

Adopt a Shelter Pet Commemorative Stamps (Publicity Kit)	22281 (03-25-10)
Flags of Our Nation Stamps (Publicity Kit)	22281 (03-25-10)
National Consumer Protection Week, March 7–13, 2010	22278 (02-11-10)
National Dog Bite Prevention Week, May 16–22, 2010	22284 (05-06-10)

- S -**SAFETY AND HEALTH**

Buckle Up for Safety — It's a Simple Choice	22282 (04-08-10)
Establishment and Installation Heads: Statutory Requirement to Review and Post OSHA Form 300A Summary for Calendar Year 2009	22276 (01-14-10)
Know Signs/Symptoms of Heat-Related Illnesses Poster	22287 (06-17-10)
Maintaining an OSHA Form 300 Log (<i>Correction</i>)	22277 (01-28-10)

STAMPS**See Philately.****SUPPLY MANAGEMENT**

Cleanwise LLC Helps USPS Save Money While Also Protecting the Environment	22287 (06-17-10)
Interest Rate on Contract Claims	22276 (01-14-10)
Material Service Centers Transitioned Into Asset Accountability Service Centers	22279 (02-25-10)
Omega Transaction Fee Schedule Change	22286 (06-03-10)
Semi-Annual Capital Property Reviews (<i>USPS Headquarters Supply Management Managers and Field Installation Heads</i>)	22282 (04-08-10)
SmartPay Purchase Card Agency Program Coordinator Roles Transferred	22281 (03-25-10)
Sony Digital Passport Camera Systems Now Available	22283 (04-22-10)
Surface Transportation Category Management Center Moves to Largo, Maryland	22283 (04-22-10)
Transition Date From eBuy to eBuy2 Extended to April 16, 2010	22282 (04-08-10)
USPS Supplier W. W. Grainger Finds Success With Parcel Select Service	22286 (06-03-10)



475 L'ENFANT PLAZA SW
WASHINGTON DC 20260-3100

First-Class Mail
Postage & Fees Paid
USPS
Permit No. G-10

Get a
PASSPORT
application today

