

HEAT ILLNESS

- ▶ Heat Stress
- ▶ Heat Exhaustion
- ▶ Heat Stroke
- ▶ Potential for Death

Know the symptoms and what to do
to prevent heat illness; both
on and off the job!

See page 95 for more information.



Contents

FIELD INFORMATION KIT: PACT ACT 3

POLICIES, PROCEDURES, AND FORMS UPDATES

Manuals

DMM Revision: Labeling List Changes 18

DMM Revision: Treatment of Cigarettes and Smokeless Tobacco as Nonmailable Matter 28

DMM Revision: Business Reply Mail Online Application Option 34

DMM Revision: Deposit of Stamped Mail Over 13 Ounces sent to APO, FPO, and DPO Destinations — Clarification and Update 34

DMM Revision: Reminder — 2010 Standard Mail Incentive Program (aka 2010 Summer Sale) 36

DMM Revision: Restricting the Mailing of Replica or Inert Explosive Devices 59

IMM Revision: Certificate of Mailing Service — Clarification 59

IMM Revision: Customer Deposit of International Mailpieces Bearing a Customs Declaration — Clarification 60

IMM Revision: Index of Countries and Localities 61

POM Revision: Philatelic Seasonal Postmarks 68

Handbooks

Handbook EL-312 Revision: Supervisor Positions 68

Publications

Publication 223 Revision: Directives and Forms Update 69

Publication 431 Revision: Changes to Post Office Box Service and Caller Service Fee Groups 70

Publication 552, Manager’s Guide to Understanding, Investigating, and Preventing Harassment 71

Management Instructions

Management Instruction FM 640-2010-1 71

ORGANIZATION INFORMATION

Finance

SOX Testing at Postal Retail Units Begins July 1, 2010 72

Intelligent Mail and Address Quality

Post Office Changes 72

Mailing and Shipping Services

Mail Alert 75

Philately

Stamp Announcement 10-18: Negro Leagues Baseball 76

Stamp Announcement 10-19: Sunday Funnies 78

Stamp Announcement 10-20: Scouting 81

Pictorial Postmarks Announcement 82

How to Order the First Day of Issue Digital Color or Traditional Postmarks 88

Updated Announcement 10-D: 2010 Stamps and Postal Stationery 91

Retail

Stop Sending Copies of PS Form 8176, Premium Forwarding Service Application, to Headquarters 94

Supply Management

Cleanwise LLC Helps USPS Save Money While Also Protecting the Environment 94

Know Signs/symptoms of Heat-Related Illnesses Poster 95

PULL-OUT INFORMATION

Fraud

Domestic Order 39

Withholding of Mail Orders 39

Invalid Express Mail Corporate Account Numbers 40

Missing, Lost, or Stolen U.S. Money Order Forms 42

Missing, Lost, or Stolen Canadian Money Order Forms 47

Verifying U.S. Postal Service Money Orders 50

Counterfeit Canadian Money Order Forms 50

Toll-Free Number Available to Verify Canadian Money Orders 50

Other Information

Overseas Military/Diplomatic Mail 51

Thrift Savings Plan Fact Sheet 56

Displaying the U.S. Flag and the POW-MIA Flag 58

Postal Bulletin Index

Annual Index PB 22276 (1-14-10)



Scouting Stamp

USPS National Emergency Hotline
Is your facility operating? Call 888-363-7462



Field Information Kit: PACT Act

Cigarettes and Smokeless Tobacco as Nonmailable Matter

- WHAT:** Beginning on June 29, 2010, the U.S. Postal Service® cannot accept or transmit any package that it knows, or has reasonable cause to believe, contains nonmailable smokeless tobacco or cigarettes. Cigarettes and smokeless tobacco shipments are banned from the mail if they do not fit in one of the following exceptions:
- **Alaska/Hawaii:** Shipments entirely within Alaska or Hawaii.
 - **Business/Regulatory Purposes:** Shipments transmitted between verified and authorized tobacco industry businesses for business purposes, or between such businesses and federal or state agencies for regulatory purposes.
 - **Certain Individuals:** Infrequent, lightweight shipments mailed by age-verified adult individuals.
 - **Consumer Testing/Public Health:** Shipments of cigarettes sent by verified and authorized manufacturers to verified adult smokers age 21 and over for consumer testing purposes, and shipments sent by federal agencies to consumers for public health purposes.
- WHEN:** A final rule to implement these changes was published in the *Federal Register* on May 27, 2010. The final rule comes into effect on June 29, 2010.
- WHY:** These new rules result from the enactment of the Prevent All Cigarette Trafficking (PACT) Act, which was signed by the President on March 31, 2010. The Act provides that cigarettes and smokeless tobacco will become nonmailable matter effective June 29, 2010.
- DETAILS:** Key elements of the final rule include:
- Cigarettes and smokeless tobacco are **nonmailable**, unless an exception applies.
 - All excepted shipments of cigarettes and smokeless tobacco must be presented in **face-to-face transactions** with postal employees.
 - Carrier Pickup™ service and Pickup On Demand® service are **not permitted** for excepted shipments.
 - If you are creating a postage label using **Click-N-Ship®** service or **Shipping Assistant** service, take your package to a Post Office™ facility (excluding any contract retail unit).
 - All excepted shipments of cigarettes must bear a **unique marking** on the address side of the package. Each exception has its own marking.
 - With the exception of shipments entirely within Alaska and Hawaii, all excepted shipments of cigarettes and smokeless tobacco must be sent via **Express Mail® with Hold For Pickup** service (Hold For Pickup service is not required for shipments sent under the “certain individuals” exception to APO/FPO/DPO addresses where tobacco is not otherwise prohibited).
 - For shipments from the United States **to APO/FPO/DPO addresses**, check the *Postal Bulletin* for tobacco restrictions, which apply to certain ZIP™ Codes, and confirm with postal personnel that Express Mail service is available to the destination.
 - Other than shipments entirely within Alaska or Hawaii, **absolutely no sales transactions** of cigarettes or smokeless tobacco may be sent by mail.
 - Business/government customers sending shipments under the “business/regulatory” and “consumer testing/public health” exceptions must first apply for and receive an **eligibility letter** from the Pricing & Classification Service Center (PCSC)

prior to mailing. This letter **must be presented** each time an excepted mailing is presented to USPS® personnel at acceptance.

- Excepted shipments sent by business/government customers under the “business/regulatory” and “consumer testing/public health” exceptions must bear a **return receipt** (PS Form 3811) **returnable to the PCSC PACT Mailing Office**.
- Delivery of cigarettes mailed under the “consumer testing/public health” exception is restricted to the addressee, who must be **least 21 years of age**.
- Individuals sending shipments under the “certain individuals” exception must furnish **proof of age** at the time of mailing and must orally confirm that the addressee is of age to purchase tobacco at the place of destination. In the case of all mailings by individuals, the operative legal age to purchase tobacco **is age 18** in all states and U.S. territories and possessions, with the exception that the **minimum age is 19** in the states of Alaska, Alabama, New Jersey, and Utah, and in Nassau, Onondaga, and Suffolk counties in New York.
- Shipments sent under the “certain individuals” exception must be infrequent (no more than 10 shipments in any 30-day period) and weigh **10 ounces or less**; however, no special weight limits apply to shipments entirely within Alaska and Hawaii.
- Cigarettes and smokeless tobacco are **prohibited** in both inbound and outbound **international mail**.
- These rules do not apply to **cigars**, which continue to be mailable matter.

What you need to know: Familiarize yourself with the contents of this communications package on the PACT Act. Several service talks have been developed specifically for delivery operations and retail associates.

Delivery Service Talk: Alaska and Hawaii

Prevent All Cigarette Trafficking (PACT) Act

Effective June 29, 2010, cigarettes, including roll-your-own tobacco and smokeless tobacco, become nonmailable unless the shipments fall within certain exceptions.

There are numerous provisions for a mailer to qualify for the exceptions in order to send cigarettes and smokeless tobacco. Here are the pertinent facts regarding the PACT Act for shipments in Alaska and Hawaii:

As of June 29, 2010, cigarettes and smokeless tobacco that may be mailed under the exception provisions of the PACT Act must:

- Be plainly marked as “PERMITTED TOBACCO MAILING.....”, unless the shipment is wholly within the states of Alaska or Hawaii. In that case, the mandatory marking on the address side is “INTRASTATE SHIPMENT OF CIGARETTES OR SMOKELESS TOBACCO.”
- Be mailed via Express Mail service and use Hold For Pickup service (except for APO/FPO/DPO addresses), unless shipments originate and destinate within Alaska or Hawaii. Intrastate shipments can be mailed via any eligible service and do not require Hold For Pickup service.
- Be mailed only at a retail counter or business mail entry unit (BMEU) in a face-to-face transaction with a postal employee.
- Not be part of a Carrier Pickup service or other acceptance by a letter carrier.

What this means to letter carriers:

- Carriers should never see this mail at acceptance, as carriers do not pick up or collect mail bearing a marking indicating it contains cigarettes or smokeless tobacco.
- With the exception of intrastate shipments bearing the marking “**INTRASTATE SHIPMENT OF CIGARETTES OR SMOKELESS TOBACCO**”, carriers do not deliver shipments containing cigarettes (including roll-your-own tobacco) or smokeless tobacco.

Note: These rules do not apply to cigars, which continue to be mailable matter.

Delivery Service Talk: All U.S. Destinations Except Alaska and Hawaii

Prevent All Cigarette Trafficking (PACT) Act

Effective June 29, 2010, cigarettes, including roll-your-own tobacco and smokeless tobacco, become nonmailable unless the shipments fall within certain exceptions.

There are numerous provisions for a mailer to qualify for the exceptions in order to send cigarettes and smokeless tobacco. Here are the pertinent facts regarding the PACT Act in all U.S. destinations, other than Alaska and Hawaii.

As of June 29, 2010, cigarettes and smokeless tobacco that may be mailed under the exception provisions of the PACT Act must:

- Be plainly marked as “PERMITTED TOBACCO MAILING.....”
- Be mailed via Express Mail service and (except for APO/FPO/DPO addresses) must use Hold For Pickup service.
- Be mailed only at a retail counter or BMEU in a face-to-face transaction with a postal employee.
- Not be part of Carrier Pickup service or other acceptance by a letter carrier.

What this means to letter carriers (outside of Alaska and Hawaii) is that they should never see this mail. They don't pick it up or collect it, they don't deliver it.

Note: These rules do not apply to cigars, which continue to be mailable matter.

Retail Service Talk

Prevent All Cigarette Trafficking (PACT) Act

Beginning on June 29, 2010, the Postal Service cannot accept or transmit any package that it knows, or has reasonable cause to believe, contains nonmailable smokeless tobacco or cigarettes. Cigarettes and smokeless tobacco shipments are banned from the mail if they do not fit in one of the following exceptions:

- **Alaska/Hawaii:** Shipments entirely within Alaska or Hawaii.
- **Business/Regulatory Purposes:** Shipments transmitted between verified and authorized tobacco industry businesses for business purposes, or between such businesses and federal or state agencies for regulatory purposes.
- **Certain Individuals:** Infrequent, lightweight shipments mailed by age-verified adult individuals.
- **Consumer Testing/Public Health:** Shipments of cigarettes sent by verified and authorized manufacturers to verified adult smokers age 21 and over for consumer testing purposes, and shipments sent by federal agencies to consumers for public health purposes.

So how does the PACT Act affect postal employees?

Postal employees are to ensure mailers comply with the PACT Act.

With the exception of shipments entirely within Alaska and Hawaii, mailers whose shipments fall within the exceptions must send their packages to domestic addresses as “Hold For Pickup” and to APO/FPO/DPO addresses as “Express Mail.” All packages shipped must meet the requirements listed in the “PACT Act Acceptance and Delivery Procedures.”

The following items appear below and are available at http://blue.usps.gov/retail/L2Policies_SOPindex.htm.

- “PACT Act Acceptance and Delivery Procedures” for each of the exceptions indicated above.
- “PACT Act FAQs” for all employees who accept or deliver packages through retail.
- “PACT Act Acceptance and Delivery Rules” Job Aid.
- Standard Operating Procedures.

Acceptance Procedures

Intra-Alaska/Intra-Hawaii Exception — Personnel in Alaska and Hawaii only

1. Mailings must be presented to a postal employee in a face-to-face transaction; Carrier Pickup service and Pickup on Demand service are not available.
2. Check for marking on address side: “INTRASTATE SHIPMENT OF CIGARETTES OR SMOKELESS TOBACCO.”
3. Check for complete, valid return address in the same state as acceptance site.
4. Verify that delivery address is in the same state as acceptance site.

Note: Not all mailings tendered in Alaska or Hawaii fall under this exception. If a mailpiece tendered in Alaska or Hawaii will not be delivered in the same state as the acceptance site, check for one of the other exceptions below.

Business/Regulatory Purposes Exception

1. Mailings must be presented to a postal employee in a face-to-face transaction; Carrier Pickup service and Pickup on Demand service are not available.
2. Check for marking on address side: “PERMITTED TOBACCO MAILING — DELIVER ONLY TO ADDRESSED BUSINESS/AGENCY — RECIPIENT MUST FURNISH PROOF OF AGE AND EMPLOYMENT.”
3. Verify that the mailpiece includes the name and full mailing addresses for both the sender and recipient.
4. Verify that both the sender and recipient identified on the package are government agencies and/or businesses.

5. Ask the mailer to present proof of authorization by USPS’s Pricing and Classification Service Center (PCSC) to mail tobacco products for business or regulatory purposes at that location.
6. Advise the mailer that Express Mail Label 11-HFPU, *Express Mail with Hold For Pickup Service*, and PS Form 3811, *Return Receipt*, must be used for this shipment.
7. Advise the mailer that the return receipt must bear the mailer’s eligibility number issued by the PCSC in the return address block, include the addressee’s full name and address, and be made mailable to the address illustrated below:

PCSC PACT Mailing Office
USPS Eligibility No. XX-00-0000
90 Church Street, Suite 3100
New York, NY 10007-2951
8. If you are aware that 3 years or more have gone by since a package with this marking was last mailed on behalf of this business entity, check with the PCSC as to whether authorization is still current before accepting the package.

Certain Individuals Exception (only through a face-to-face retail transaction with the customer; Carrier Pickup service is not permitted)

1. Mailings must be presented to a postal employee in a face-to-face transaction; Carrier Pickup service and Pickup on Demand service are not available.
2. Check for the following marking on the address side: “PERMITTED TOBACCO MAILING — DELIVER ONLY TO AGE-VERIFIED ADULT OF LEGAL AGE.”
3. Ask the mailer to present government-issued photo identification that lists age or date of birth, such as a driver’s license or passport.
4. Check that the name on the identification matches the name on the return address of the mailpiece.
5. Verify that the mailer is of the legal age to purchase tobacco in your location. The legal age to purchase tobacco is age 18 in all states and U.S. territories and possessions, with the exception that the minimum age is 19 in the states of Alaska, Alabama, New Jersey, and Utah, and in Nassau, Onondaga, and Suffolk counties in New York.
6. If the addressee is an individual, ask the mailer to orally confirm that the addressee is an adult of at least the minimum age for the legal sale or purchase of tobacco products at the place of delivery.
7. Verify that the package weighs no more than 10 ounces.

8. If you are aware that the mailer has mailed 10 or more such packages in the last 30 days, advise the mailer that the package cannot be mailed at this time.
9. Advise the mailer that Express Mail service with Hold For Pickup service (Express Mail Label 11-HFPU) is required for this shipment (except for APO/FPO/DPO addresses).
10. For APO/FPO/DPO addresses: Express Mail service is required for shipments from the United States to APO/FPO/DPO addresses, but the mailer is not required to use Hold For Pickup service.

Note: Express Mail service is not available to some overseas military destinations, and some destinations do not allow cigarettes in military mail, so first check for tobacco restrictions for the relevant APO/FPO/DPO ZIP Code in the current issue of the *Postal Bulletin*.

Consumer Testing/Public Health Exceptions

1. Mailings must be presented to a postal employee in a face-to-face transaction; Carrier Pickup service and Pickup on Demand service are not available.
2. Check for marking on address side: "PERMITTED TOBACCO MAILING — DELIVER ONLY TO ADDRESSEE UPON AGE VERIFICATION — AGE 21 OR ABOVE."
3. Verify that the mailpiece includes the name and full mailing addresses for both the sender and addressee on the Express Mail label.
4. Verify that the sender identified on the package is a government agency or business and that the addressee is an individual.
5. Ask the mailer to present proof of authorization by the PCSC to mail cigarettes for consumer testing or public health at that location.
6. Advise the mailer that only Express Mail Label 11-HFPU and PS Form 3811 are available for this shipment.
7. Advise the mailer that the return receipt must bear the mailer's eligibility number issued by the PCSC in the return address block, include the addressee's full name and address, and be made mailable to the address illustrated below:
PCSC PACT Mailing Office
USPS Eligibility No. XX-00-0000
90 Church Street, Suite 3100
New York, NY 10007-2951
8. If you are aware that the mailer has mailed one or more such packages to the same addressee in the last 30 days, advise the mailer that the package cannot be mailed at this time.

9. If you are aware that 3 years or more have gone by since a package with this marking was last mailed on behalf of this business entity, check with the PCSC as to whether authorization is still current before accepting the package.

No Exceptions Apply

If the mailing does not qualify for one of the exceptions above, inform the mailer that it cannot be mailed under U.S. law.

In addition, do not accept the item if either of the following is true:

- The package has a foreign mailing address (other than shipments from the United States to an APO/FPO/DPO address).
- The package has a return or mailing address with a ZIP Code of the freely associated states (i.e., 96939–96944, 96960, or 96970), or is being mailed in one of those ZIP Codes.

Delivery Procedures

Intra-Alaska/Intra-Hawaii Exception — Personnel in Alaska and Hawaii Only

1. Check for marking on address side: "INTRASTATE SHIPMENT OF CIGARETTES OR SMOKELESS TOBACCO."
2. Verify that the delivery address is in the same state as the acceptance site.
3. No forwarding is permitted to addresses outside the states of Alaska or Hawaii.

Note: *Not all mailings delivered in Alaska or Hawaii fall under this exception. If a mailpiece for delivery in Alaska or Hawaii bears a marking for one of the other exceptions below, follow the appropriate tasks for that marking.*

Business/Regulatory Purposes Exception

1. Check for marking on address side: "PERMITTED TOBACCO MAILING — DELIVER ONLY TO ADDRESSED BUSINESS/AGENCY — RECIPIENT MUST FURNISH PROOF OF AGE AND EMPLOYMENT."
2. Make sure that the return address to the PCSC on the return receipt includes the mailer's eligibility number in the return address block, as shown in the illustration below.

PCSC PACT Mailing Office
USPS Eligibility No. XX-00-0000
90 Church Street, Suite 3100
New York, NY 10007-2951

If the eligibility number is missing on the return receipt, return the package to sender.

3. Ask the recipient to present (a) proof of employment with the named addressee and (b) government-issued photo identification that lists age or date of birth, such as a driver's license or passport.
4. Verify that the recipient is of the legal age to purchase cigarettes or smokeless tobacco in your location. The legal age to purchase tobacco is age 18 in all states and U.S. territories and possessions, with the exception that the minimum age is 19 in the states of Alaska, Alabama, New Jersey, and Utah, and in Nassau, Onondaga, and Suffolk counties in New York.
5. Verify that the recipient is an employee of the named addressee.
6. Advise the recipient to sign the Express Mail label and return receipt.
5. Verify that the recipient is at least 21 years of age.
6. Advise the recipient to sign the Express Mail label and return receipt.

No Exceptions Apply

If there are cigarettes or smokeless tobacco in plain sight in or on a mailpiece, do not deliver the item and treat it as undeliverable mail.

Frequently Asked Questions

For Internal Personnel

Q. Why are cigarettes and smokeless tobacco nonmailable matter?

A. This results from legislation enacted on March 31, 2010, known as the "Prevent All Cigarette Trafficking Act," or "PACT Act" for short. The Postal Service is obligated to implement the provisions of this law.

Q. When does the law become effective?

A. Cigarettes and smokeless tobacco become nonmailable matter effective June 29, 2010.

Q. What products are now being made nonmailable?

A. Cigarettes, including roll-your-own tobacco, and smokeless tobacco are nonmailable matter, unless the shipments fall within certain exceptions.

Q. Are cigars mailable?

A. Yes, cigars are mailable matter.

Q. We are in Alaska and have customers that send groceries, including cigarette cartons, through the mail. What should we tell them?

A. These customers should be advised that such a shipment is mailable as long as it originates and destines in Alaska, is properly marked as "INTRASTATE SHIPMENT OF CIGARETTES OR SMOKELESS TOBACCO," bears an Alaskan return address, and is tendered in a face-to-face transaction with a postal employee in Alaska.

Q. What delivery procedures apply in Alaska and Hawaii to shipments that bear the following marking:

"INTRASTATE SHIPMENT OF CIGARETTES OR SMOKELESS TOBACCO"?

A. Shipments with this marking should be delivered as usual, as long as they originate, destinate, and bear return addresses in the same state.

Q. Our facility accepts mail from a tobacco manufacturer that conducts consumer testing samples of cigarettes. What must we do to verify these shipments?

Certain Individuals Exception

1. Check for the following marking on the address side: "PERMITTED TOBACCO MAILING — DELIVER ONLY TO AGE-VERIFIED ADULT OF LEGAL AGE."
2. Ask the recipient to present government-issued photo identification that lists age or date of birth, such as a driver's license or passport.
3. Verify that the recipient is of legal age to purchase cigarettes or smokeless tobacco in your location. The legal age to purchase tobacco is age 18 in all states and U.S. territories and possessions, with the exception that the minimum age is 19 in the states of Alaska, Alabama, New Jersey, and Utah, and in Nassau, Onondaga, and Suffolk counties in New York.
4. Advise the recipient to sign the Express Mail label.

Consumer Testing/Public Health Exceptions

1. Check for marking on address side: "PERMITTED TOBACCO MAILING — DELIVER ONLY TO ADDRESSEE UPON AGE VERIFICATION — AGE 21 OR ABOVE."
2. Make sure that the return address to the PCSC on the return receipt includes the mailer's eligibility number in the return address block, as shown in the illustration below:
PCSC PACT Mailing Office
USPS Eligibility No. XX-00-0000
90 Church Street, Suite 3100
New York, NY 10007-2951
If the eligibility number is missing on the return receipt, return the package to sender.
3. Ask the recipient to present government-issued photo identification that lists age or date of birth, such as a driver's license or passport.
4. Check that the name on the identification matches the name on the mailing address of the mailpiece.

- A. At the time of mailing, the mailer must present a letter from the New York Pricing & Classification Service Center (PCSC) that shows that the mailer is eligible to enter the mailing under the consumer testing exception. Check the letter to make sure that the PCSC letter lists the mailing location as an eligible entry point for cigarette samples for consumer testing. The mailer must use Express Mail Label 11-HFPU for “Hold For Pickup” service and mark each shipment with the following marking: “PERMITTED TOBACCO MAILING — DELIVER ONLY TO ADDRESSEE UPON AGE VERIFICATION — AGE 21 OR ABOVE.” The mailer must also request return receipt service returnable to the PCSC PACT mailing office. Shipments containing more than 12 packs of cigarettes are not mailable under this exception.
- Q. *Can smokeless tobacco be distributed by manufacturers to consumers by U.S. mail as part of a consumer testing program?*
- A. No. Consumer testing mailings sent by mail are restricted to cigarettes.
- Q. *I don't understand why business mailers sending consumer samples or shipments between businesses have to request return receipts returnable to the PCSC rather than the sender.*
- A. By law, the Postal Service must maintain records, to include sender and recipient identity, for 3 years for each shipment sent under the “business/regulatory purposes” or “consumer testing/public health” exceptions. Currently, records of Express Mail shipments with this information are not maintained as required by the PACT Act. Consequently, the use of return receipts returnable to the PCSC provides a centralized way for the Postal Service to maintain records of each shipment.
- Q. *We are aware of retailers that are sending cigarettes sold to consumers by U.S. mail. Is this legal?*
- A. No. Sales transactions of cigarettes sold to consumers by mail are banned and no exceptions apply, except for sales transactions entirely within Alaska or Hawaii.
- Q. *May customers send cigarettes in international mail?*
- A. No. The exceptions for mailing of cigarettes and smokeless tobacco apply only to domestic mail (excluding mail treated as domestic addressed to the freely associated states with ZIP Codes 96939–96944, 96960, and 96970). The exceptions also apply to mail sent from the United States to APO/FPO/DPO addresses, but not to mail sent from such installations. No cigarettes or smokeless tobacco may be mailed internationally.
- Q. *How do I know what the minimum age a customer must be to mail or receive cigarettes in the Post Office where I work?*
- A. Individuals sending shipments under the “certain individuals” exception must furnish proof of age at the time of mailing and must orally confirm that the addressee is of age to purchase tobacco at the place of destination. In the case of all mailings by individuals, the operative legal age to purchase tobacco is age 18 in all states and U.S. territories and possessions, with the exception that the minimum age is 19 in the states of Alaska, Alabama, New Jersey, and Utah, and in Nassau, Onondaga, and Suffolk counties in New York. Regardless of a lower state minimum age, delivery of cigarettes mailed under the “consumer testing/public health” exception is restricted to the addressee, who must be least 21 years of age.
- Q. *May individual customers in the United States send cigarettes and smokeless tobacco as gifts in overseas military mail?*
- A. That depends. Some overseas host countries do not allow cigarettes and tobacco items in military mail, and such gifts may be prohibited, so first check the *Postal Bulletin* for cigarette/tobacco restrictions based on the ZIP Code of the APO/FPO/DPO installation. If cigarettes and tobacco items are permitted, customers must use Express Mail Military Service (EMMS) for shipping these items to APO/FPO/DPO addresses. Customers should also be aware that Express Mail Military Service is not available to all APO/FPO/DPO ZIP Codes. Hold For Pickup service is not required; however, the package must weigh 10 ounces or less and bear the complete name and address of the sender and addressee, along with the marking “PERMITTED TOBACCO MAILING — DELIVER ONLY TO AGE-VERIFIED ADULT OF LEGAL AGE.” The sender must show photo identification establishing that he or she is at least 18 years old or the minimum age for purchase of tobacco where the package is entered, whichever is higher. Furthermore, at the time of the transaction, the sender must orally affirm that the addressee is at least 18 years old or the minimum age for purchase of tobacco where the package is being delivered, whichever is higher. No more than 10 such mailings may be sent by a single individual in a 30-day period.
- Q. *An individual adult customer in the contiguous 48 states wants to mail smokeless tobacco to a friend or relative. Is this allowed?*

- A. Generally, yes, if the shipment is being sent as a gift and not as a sales transaction. The sender must show photo identification establishing that he or she is at least 18 years old or the minimum age for purchase of tobacco where the package is entered, whichever is higher. Furthermore, at the time of the transaction, the sender must orally affirm that the addressee is at least 18 years old or the minimum age for purchase of tobacco where the package is being delivered, whichever is higher. The Express Mail package must weigh 10 ounces or less, bear the complete name and address of the sender and addressee, and include the marking "PERMITTED TOBACCO MAILING — DELIVER ONLY TO AGE-VERIFIED ADULT OF LEGAL AGE." No more than 10 such mailings may be sent by a single individual in a 30-day period.
- Q. *An individual adult customer wants to mail smokeless tobacco to the manufacturer as part of a product recall. Is this allowed?*
- A. Yes, as long as the shipment is sent via Express Mail service with Hold For Pickup service; however, the package must weigh 10 ounces or less and bear the complete name and address of the sender and addressee. Furthermore, the sender must show photo identification establishing that he or she is at least 18 years old or the minimum age for purchase of tobacco where the package is being sent, whichever is higher.
- Q. *How old must an individual be to receive a mailing bearing a marking indicating it contains cigarettes or smokeless tobacco?*
- A. That depends. For shipments bearing the markings:
 "PERMITTED TOBACCO MAILING — DELIVER ONLY TO ADDRESSED BUSINESS/AGENCY — RECIPIENT MUST FURNISH PROOF OF AGE AND EMPLOYMENT"
 and
 "PERMITTED TOBACCO MAILING — DELIVER ONLY TO AGE-VERIFIED ADULT OF LEGAL AGE,"
 the minimum age is the *higher* of 18 years old or the state or local minimum age for purchase of cigarettes or smokeless tobacco. But for shipments bearing the special marking:
 "PERMITTED TOBACCO MAILING — DELIVER ONLY TO ADDRESSEE UPON AGE VERIFICATION — AGE 21 OR ABOVE,"
 the minimum age is *always* 21.
- Q. *Our office is holding for pickup an Express Mail package bearing the marking "PERMITTED TOBACCO MAILING — DELIVER ONLY TO ADDRESSED BUSINESS/AGENCY — RECIPIENT MUST FURNISH*
- PROOF OF AGE AND EMPLOYMENT." What should we do?*
- A. When the addressee appears at the retail unit to retrieve the package, the recipient must prove that he or she is an employee of the business addressee. The recipient must also show photo identification establishing that he or she is at least 18 years old or the state or local minimum age for purchase of cigarettes or smokeless tobacco, whichever is higher.
- Q. *May customers use Carrier Pickup service for cigarette and smokeless tobacco shipments under the available exceptions?*
- A. No. All shipments of cigarettes and smokeless tobacco must be tendered in face-to-face transactions with postal employees (excluding Carrier Pickup service or Pickup on Demand service).
- Q. *May a business in the tobacco industry in the lower 48 states send cigarettes to another business in the tobacco industry by mail?*
- A. Generally, yes, but such businesses must apply for eligibility first. At the time of the mailing, the business must present a letter from the New York PCSC that shows that the mailer is eligible to enter the mailing under the "business/regulatory purposes" exception. Check the letter to make sure that the PCSC letter lists your location as an eligible entry point for restricted tobacco mailings. In addition, the mailer must use the Express Mail label for Hold For Pickup service and mark each shipment with the following marking: "PERMITTED TOBACCO MAILING — DELIVER ONLY TO ADDRESSED BUSINESS/AGENCY — RECIPIENT MUST FURNISH PROOF OF AGE AND EMPLOYMENT." The mailer must request return receipt service returnable to the PCSC PACT Mailing Office. There is no weight or frequency restriction on eligible shipments.
- Q. *Why is the minimum age for purposes of these rules always at least 18?*
- A. Under federal regulations promulgated by the U.S. Food & Drug Administration, effective June 22, 2010, cigarettes and smokeless tobacco may not be sold to anyone younger than 18 years of age. States and local governments can set a higher minimum age for their jurisdictions, however. Consequently, tobacco mailings may not be sent by or to persons who are not at least 18 years old, unless state or local law sets a higher minimum age.
- Q. *A business mailer has presented us with a letter from the PCSC authorizing mailings of cigarettes at our installation, and seeks to mail containers using Express Mail with Hold For Pickup service. Is this all they need to do?*

- A. No. The mailings must bear return receipts returnable to the New York PCSC. The mailings must also bear one of the following markings, depending on the identity of the addressee and the reason for mailing:

PERMITTED TOBACCO MAILING — DELIVER ONLY TO ADDRESSED BUSINESS/AGENCY — RECIPIENT MUST FURNISH PROOF OF AGE AND EMPLOYMENT

or

PERMITTED TOBACCO MAILING — DELIVER ONLY TO ADDRESSEE UPON AGE VERIFICATION — AGE 21 OR ABOVE.

If the customer does not pay the fee for return receipt or include the required markings, the mailings must be refused.

- Q. *One of our customers wants to schedule a free Carrier Pickup of a shipment containing cigarettes. What should we do?*
- A. Advise the customer to present the package at the Post Office, because Pickup on Demand service and free Carrier Pickup service are not available for shipments containing cigarettes or smokeless tobacco.
- Q. *How do I know if a business customer is listed on the Attorney General's List of Unregistered or Noncompliant Delivery Sellers?*
- A. The Department of Justice has until late September to issue this list and share it with the Postal Service. At this time, there is no list. Further instructions on how the list will be administered by the Postal Service will be forthcoming.

For Individual Customers

- Q. *Why are cigarettes and smokeless tobacco nonmailable matter?*
- A. This results from legislation enacted on March 31, 2010, known as the "Prevent All Cigarette Trafficking Act." The Postal Service is obligated to implement the provisions of this law.
- Q. *When does the law become effective?*
- A. Cigarettes and smokeless tobacco become nonmailable matter effective June 29, 2010.
- Q. *What products are now being made nonmailable?*
- A. Cigarettes, including roll-your-own tobacco, and smokeless tobacco are nonmailable matter, unless the shipments fall within certain exceptions.
- Q. *I sometimes buy cigarettes from an Internet website, which distributes them by U.S. mail. Are cigarettes*

sent to me by mail as part of a sales transaction allowed?

- A. No. As of June 29, 2010, cigarettes sold by vendors cannot be distributed by U.S. mail, except for intrastate shipments that originate and destinate entirely within Alaska or Hawaii.
- Q. *A mail order vendor in the lower 48 states advises that it will sell me cigarettes with tax stamps in my state and will send them to me by U.S. mail. Is this allowed?*
- A. No. As of June 29, 2010, cigarettes sold by vendors cannot be distributed by U.S. mail, except for intrastate shipments that originate and destinate within either Alaska or Hawaii.
- Q. *Can I continue to buy exotic foreign cigarettes sent to me by mail from a foreign mail order vendor?*
- A. No. As of June 29, 2010, cigarettes sold by foreign vendors cannot be distributed through U.S. mail.
- Q. *Are cigars mailable?*
- A. Yes, cigars are mailable matter.
- Q. *I live in Alaska and my grocery store in Fairbanks sends me cigarettes by U.S. mail. Is this allowed?*
- A. Yes, as long as the grocer mails them to your residence from a Post Office in Alaska. Cigarette and smokeless tobacco shipments in Alaska will continue as long as the grocer complies with certain mailing requirements.
- Q. *I live in the United States and would like to mail a gift of cigarettes to my relative serving overseas in the military. Is this allowed?*
- A. That depends. As long as all of the following apply, you should be able to send cigarettes to your relative via Express Mail service:
1. Your relative is of legal age to purchase cigarettes where he is stationed.
 2. Express Mail service is available to the APO/FPO/DPO address where he is stationed.
 3. The host country where he is stationed allows cigarettes in shipments to that destination (see the article "Overseas Military/Diplomatic Mail" in the current issue of the *Postal Bulletin*).
- Note that the package has to weigh 10 ounces or less and bear the marking "PERMITTED TOBACCO MAILING — DELIVER ONLY TO AGE-VERIFIED ADULT OF LEGAL AGE." You can only send up to 10 such mailings in a 30-day period.

Q. I plan to mail two cartons of cigarettes to a friend using Express Mail service with Hold For Pickup service with the appropriate marking. Is this allowed?

A. No. Based on our estimates, a carton can weigh somewhere between 9.92 and 10.4 ounces, and two cartons would be twice that amount, which would be clearly in excess of the 10-ounce limitation on individual shipments. Even a single carton containing 10 packs of cigarettes with a mailing container or additional contents or packaging would likely be too heavy, so it is likely that you will have to send less than a carton of cigarettes to keep below the 10-ounce limit.

Q. Does the 10-ounce weight limit apply to shipments of cigarettes and smokeless tobacco sent entirely within Alaska and Hawaii?

A. No.

Q. How do I know the minimum age I must be to mail or receive cigarettes by mail?

A. When mailing under the “certain individuals” exception, you must furnish proof of age at the time of mailing and orally confirm that the addressee is of age to purchase tobacco at the place of destination. In the case of all mailings by individuals, the minimum age to purchase tobacco is age 18 in all states and U.S. territories and possessions, with the exception that the minimum age is 19 in the states of Alaska, Alabama, New Jersey, and Utah, and in Nassau, Onondaga, and Suffolk counties in New York. Regardless of a lower state minimum age, delivery of cigarettes mailed under the “consumer testing/public health” exception is restricted to the addressee, who must be at least 21 years of age.

Q. I was at a Post Office yesterday and was asked to furnish a photo identification in order to retrieve an Express Mail package addressed to me containing cigarettes. Is this required?

A. Yes. One of the purposes of the PACT Act is to prevent minors from obtaining access to cigarettes and smokeless tobacco outside the context of a face-to-face transaction with a retailer. The Act requires that the Postal Service promulgate rules to ensure that only adults receive packages containing cigarettes or smokeless tobacco. The production of photo identification reduces the risk of access by minors to tobacco.

Q. I am planning to mail smokeless tobacco to a friend of mine as a gift. What is required?

A. You will need to mail the article in a face-to-face transaction with a postal employee at a Post Office. The package must weigh no more than 10 ounces. Furnish government-issued photo identification

when mailing. When mailing the item, advise the acceptance employee that the package contains cigarettes and confirm that the addressee is at least 18 years old or the minimum age required to purchase tobacco products in the state or locality where he or she is located, whichever is higher. Also, with the exception of overseas APO/FPO/DPO mailings sent from the United States, use an Express Mail with “Hold For Pickup” label (Label 11-HFPU). Be sure to include your full name and address, as well as the addressee’s full name and address, on the Express Mail label. The addressee will have to retrieve the package at a Post Office. Write the following marking on the address side of the piece: “PERMITTED TOBACCO MAILING — DELIVER ONLY TO AGE-VERIFIED ADULT OF LEGAL AGE.” You can send up to 10 such mailings in a 30-day period.

Q. Can I send cigarettes from my home in California to my cousin in Anchorage, Alaska, as a gift by simply marking the package “INTRASTATE SHIPMENT OF CIGARETTES OR SMOKELESS TOBACCO”?

A. No. That marking is only available for mailings from one location in Alaska to another location in Alaska.

Q. My 18-year-old daughter is a student in college in a state where the minimum age to buy tobacco is 19. I live in a state where the minimum age to purchase tobacco is 18. Can I send cigarettes to her by Express Mail with Hold For Pickup service from my home?

A. No. Even though your daughter is old enough to buy cigarettes in your home state, she must be at least 19 in order to receive Express Mail shipments of cigarettes because the shipment will be delivered in a place where the minimum age is 19. In other words, if your daughter is not old enough to buy cigarettes in the place where she is located, she cannot receive cigarettes by mail there either.

Q. How old must I be to receive free consumer testing samples of cigarettes by a tobacco manufacturer?

A. Any free samples that a manufacturer distributes by mail for consumer testing are subject to a national minimum age of 21.

Q. Can I mail cigarettes to my cousin who lives in France?

A. No. The exceptions for legal mailing of cigarettes and smokeless tobacco apply only to domestic mail. The exceptions include shipments from the U.S. to APO/FPO/DPO addresses. No exceptions apply, however, to mailings from the U.S. to foreign countries as international mail.

Q. I travel abroad and sometimes buy duty-free cigarettes. Rather than carrying them with me, I mail them

to my home address before my return trip to the United States. Is this permitted if I mail them at a foreign Post Office?

- A. No. Mailing of cigarettes and smokeless tobacco is prohibited for all international mail, inbound or outbound. The exceptions for legal mailing of cigarettes and smokeless tobacco apply only to U.S. domestic mail.
- Q. *Why is the minimum age for purposes of your rules always at least 18?*
- A. Under federal regulations promulgated by the U.S. Food & Drug Administration, effective June 22, 2010, cigarettes and smokeless tobacco may not be sold to anyone younger than 18 years of age. States and local governments can set a higher minimum age for their jurisdictions, however. Consequently, tobacco mailings may not be sent by or to persons who are not at least 18 years old, but state or local law may set a higher minimum age.
- Q. *Why do I have to use Express Mail service to send permitted shipments of cigarettes or smokeless tobacco?*
- A. Federal law requires that all shipments of cigarettes and smokeless tobacco (except for intrastate shipments in Alaska or Hawaii) must be sent with a service that provides tracking and confirmation of delivery. The postal product that satisfies this requirement is Express Mail service.
- Q. *Why is Hold For Pickup service required? It's inconvenient for the addressee to have to go to the Post Office to retrieve a package containing mailable cigarettes or smokeless tobacco.*
- A. The Postal Service requires Express Mail with Hold for Pickup service on all shipments (except those entirely within Alaska or Hawaii) because this enables the Postal Service to focus its resources on implementing the PACT Act's unique delivery requirements in retail installations, and thereby reduce the risk that tobacco shipments may reach the hands of minors.
- Q. *I want to send a package containing cigarettes by mail. Can I give it to my carrier for free Carrier Pickup service?*
- A. No. Carrier Pickup service and Pickup on Demand service are not available for mailed shipments of cigarettes or smokeless tobacco. Visit your local Post Office to ship any package containing cigarettes or smokeless tobacco.
- Q. *Who can we contact for general questions about tobacco mailings?*

- A. Your local Post Office and the USPS call center at 800-ASK-USPS are available to answer questions from consumers about mailability.

For Business Customers

- Q. *We are a retailer that sells cigarettes by mail to consumers. Can we mail cigarettes after June 29, 2010?*
- A. No. As of June 29, 2010, cigarettes sold by vendors cannot be distributed to consumers by U.S. mail, except for intrastate shipments that originate and destinate entirely within Alaska or Hawaii.
- Q. *We are a tobacco manufacturer that conducts consumer testing samples of cigarettes. What must we do to mail these shipments to individual product testers?*
- A. First, your company must send an application letter to the New York Pricing & Classification Service Center (PCSC) requesting a "consumer testing/public health" exception. As part of your application, your company must certify that it will adhere to several requirements. Once approved, your company can mail at any locations listed on your approved application. The PCSC will send your company a letter establishing eligibility. The letter will list your company's eligibility number and the locations where mailings may be entered. Your company must also maintain certain records as stated in your eligibility letter. At the time of each mailing, your company must present a copy of the letter with the mailing in a face-to-face transaction with a postal employee; Carrier Pickup service and Pickup on Demand service are not permitted. Each shipment must use Express Mail Label 11-HFPU for "Hold For Pickup" and bear the following marking: "PERMITTED TOBACCO MAILING — DELIVER ONLY TO ADDRESSEE UPON AGE VERIFICATION — AGE 21 OR ABOVE." Each mailing must request return receipt service returnable to the PCSC PACT Mailing Office. The eligibility number issued by the PCSC must also be printed in the return address block of the return receipt. Shipments are restricted to no more than 12 packs of cigarettes per container.
- Q. *Must consumer testing samples mailed in the lower 48 states to testers in Alaska or Hawaii, or vice versa, comply with any requirements?*
- A. Yes, all of the same requirements apply to consumer testing samples sent to Alaska or Hawaii from any other state and vice versa.
- Q. *We are a tobacco industry company with all applicable licenses. We mail cigarettes and smokeless tobacco to other businesses and to regulatory agencies. What must we do to mail cigarettes to oth-*

er businesses in the industry and to government agencies?

- A. First, your company must send an application letter with certain documentation to the PCSC. The PCSC will send your company a letter establishing eligibility. The approval letter will list your company's eligibility number and the locations where mailings may be entered. At the time of each mailing, your company must present the letter with the mailing in a face-to-face transaction with a postal employee. Once approved, your company can mail at any locations listed on your approved application, and only to other businesses or government agencies whose names and addresses appear in your application. Each shipment must use Express Mail Label 11-HFPU and bear the following marking: "PERMITTED TOBACCO MAILING — DELIVER ONLY TO ADDRESSED BUSINESS/AGENCY — RECIPIENT MUST FURNISH PROOF OF AGE AND EMPLOYMENT." Each mailing must request return receipt service returnable to the PCSC PACT Mailing Office. The eligibility number issued by the PCSC must also be printed in the return address block of the return receipt.

Q. Why does my business have to include a return receipt returnable to the PCSC?

- A. By law, the Postal Service must maintain records for 3 years for each shipment sent under the "business purposes" or "consumer testing" exceptions. Currently, records of Express Mail shipments with the necessary information about a mailing are not maintained as required by the PACT Act. Consequently, the use of return receipts returnable to the PCSC provides a centralized way for the Postal Service to maintain records of each shipment.

Q. What is the address of the PCSC that we must use on our return receipts for mailings entered under the business/regulatory and consumer testing exceptions?

- A. The address to use on return receipts is:

PCSC Pact Mailing Office
USPS Eligibility No. XX-00-0000
90 Church Street, Suite 3100
New York, NY 10007-2951

The return receipt must bear your eligibility number as well as the full name and address of the addressee.

Q. Who can we contact if we have questions about our application that cannot be answered by local postal personnel?

- A. For questions about applications and eligibility letters for business customers, contact the PCSC by telephone at 212-330-5300 or by fax at 212-330-5320, with attention to the PACT Mailing Office.

Q. What will the Postal Service do with the return receipts?

- A. According to federal law, these records must be made available to law enforcement agencies for a 3-year period.

Q. Is there a quantity or frequency limitation under the "business/regulatory purposes" exception?

- A. No.

Q. Is there a frequency limitation under the "consumer testing" exception for cigarettes sent by manufacturers to individuals for testing purposes?

- A. Yes. A manufacturer may send no more than one package (which may contain no more than 12 packs of cigarettes, that is, 240 cigarettes) to any one adult smoker during any 30-day period.

Mailable Cigarettes and Smokeless Tobacco: Acceptance Rules

Exception	Type of Mailer	Express Mail Required?	Return Receipt to PCSC Required?	Hold for Pickup Required?	Establish Eligibility to Mail?	Photo ID Required?	Special Marking Required?	Quantity Limit?	Frequency Limit?
Noncontiguous States (AK, HI)	Business/ Government /Individual	No	No	No	No	No	Yes ¹	No	No
Business/ Regulatory	Business/ Government	Yes	Yes	Yes	Yes, PCSC Letter required	No	Yes ²	No	No
Certain Individuals	Individual only	Yes	No	Yes, except for shipments to APO/FPO/DPO ZIP Codes	Yes, must affirm addressee is higher of age 18 or minimum age to purchase tobacco ⁵	Yes, sender at least higher of age 18 or minimum age to purchase tobacco ⁵	Yes ³	10 oz. or less	10 mailings/ 30 days
Consumer Testing/Public Health (cigarettes only)	Business/ Government	Yes	Yes	Yes	Yes, PCSC letter required	No	Yes ⁴	12 packs of cigarettes	1 mailing/ 30 days per addressee

¹ INTRASTATE SHIPMENT OF CIGARETTES OR SMOKELESS TOBACCO.

² PERMITTED TOBACCO MAILING — DELIVER ONLY TO ADDRESSED BUSINESS/AGENCY — RECIPIENT MUST FURNISH PROOF OF AGE AND EMPLOYMENT.

³ PERMITTED TOBACCO MAILING — DELIVER ONLY TO AGE-VERIFIED ADULT OF LEGAL AGE.

⁴ PERMITTED TOBACCO MAILING — DELIVER ONLY TO ADDRESSEE UPON AGE VERIFICATION — AGE 21 OR ABOVE.

⁵ MINIMUM LEGAL AGE TO PURCHASE TOBACCO IS AGE 18 IN ALL STATES AND U.S. TERRITORIES AND POSSESSIONS, WITH THE EXCEPTION THAT THE MINIMUM AGE IS 19 IN THE STATES OF ALASKA, ALABAMA, NEW JERSEY, AND UTAH, AND IN NASSAU, ONONDAGA, AND SUFFOLK COUNTIES IN NEW YORK.

Mailable Cigarettes and Smokeless Tobacco: Delivery Rules

Exception	Type of Recipient	Hold for Pickup Required?	Recipient Minimum Age	Photo ID Required?	Signature Requirement	Recipient Restriction
Noncontiguous States (AK, HI)	Business/ Government/ Individual	No	N/A	No	None	N/A
Business/ Regulatory	Business/ Government	Yes	At least higher of age 18 or minimum age to purchase tobacco ⁵	Yes	Sign PS Form 3849 and PS Form 3811	Only deliver to verified employee of named business or government addressee
Certain Individuals	Business or Individual	Yes, except for shipments to APO/FPO/DPO ZIP Codes	At least higher of age 18 or minimum age to purchase tobacco ⁵	Yes	Sign PS Form 3849; APO/FPO/DPO addresses sign Label 11	Deliver to addressee or adult agent
Consumer Testing/Public Health (cigarettes only)	Individual only	Yes	At least 21 years of age	Yes	Sign PS Form 3849 and PS Form 3811	Deliver only to named addressee

⁵ MINIMUM LEGAL AGE TO PURCHASE TOBACCO IS AGE 18 IN ALL STATES AND U.S. TERRITORIES AND POSSESSIONS, WITH THE EXCEPTION THAT THE MINIMUM AGE IS 19 IN THE STATES OF ALASKA, ALABAMA, NEW JERSEY, AND UTAH, AND IN NASSAU, ONONDAGA, AND SUFFOLK COUNTIES IN NEW YORK.

Standard Operating Procedures

Retail Acceptance of Express Mail Hold For Pickup

1. Greet customer.
2. Place item on scale.
3. Verify that the customer desires domestic Express Mail Hold For Pickup service. Select Express Mail service and encourage the customer to use authorized USPS Express Mail packaging.

Note: If the customer is shipping a package containing cigarettes (including roll-your-own tobacco) and/or smokeless tobacco in compliance with the PACT Act, follow instructions provided in the “Acceptance and Delivery Procedures” (based on the exception) located on the Retail Operations webpage.

Note: You will now be prompted to scan the Express Mail label immediately after selecting the mail class.

4. If the POS, IRT, or Express Mail Manual indicates Express Mail Hold For Pickup service is available, inform the customer of the availability.
 5. If customer chooses Express Mail Hold For Pickup service, continue with the current Express Mail workflow.
- Note:** POS ONLY — if there are multiple sites with the same 5-digit ZIP Code, a screen will be displayed with the possible sites for you to choose from, and this list can also be printed for the customer.
6. Complete the ORIGIN POSTAL USE ONLY section of Express Mail Label 11-HFPU writing the Month/Day/Year in the Pickup Availability Date section, and check either the 10 A.M., 12:00 P.M., or 3 P.M. box as indicated by the POS, IRT, or Express Mail Manual.

Note: Express Mail Hold For Pickup service is guaranteed by either 10:00 A.M., 12:00 P.M., or 3:00 P.M., depending upon destination Post Office.

7. Write the full rate of postage in the “Postage” and “Total Postage and Fees” block.
8. Ensure that the “CUSTOMER USE ONLY” section of Express Mail Label 11-HFPU is complete with the following information:
 - Sender name and complete address in the “FROM (Required)” section.
 - Contact phone number, name, address of recipient (for ID purposes only) in the “HOLD FOR: (Contact Required)” section.
 - Post Office name, street address, and ZIP+4 in the “PICKUP LOCATION (REQUIRED)” section.

Note: The contact number will be used to automatically contact that number (by an automated system)

once the Express Mail piece has been scanned “Arrival at Pickup Point” at the destination Post Office. Inform the customer that if he/she fails to list a contact number, it will be the customer’s responsibility to communicate when the package can be picked up.

9. Suggest to the customer any additional services for the mailpiece as appropriate.
10. Ask the customer if any other additional products are needed (i.e., stamps, packaging supplies, etc.).
11. Affix the postage to the article.
12. Collect the funds for the transaction, and thank the customer.
13. Dispatch all Express Mail items according to local policy. No special separation of Express Mail Hold For Pickup service is required.

Automated Postal Center Procedures for Express Hold For Pickup Service

The Automated Postal Center® (APC®) will permit the customer to print postage for Express Mail Hold For Pickup service and to lookup which Post Offices offer Express Mail Hold For Pickup service. The customer will be required to use and complete an Express Mail Label 11-HFPU and attach it to the package.

As these items are scanned to start the clock on the POS, IRT, or manual terminal, select the Hold For Pickup choice during the acceptance transaction and enter the contact number.

Mail Processed From Carrier Pickup or Collection Boxes

For Express Mail items using Express Mail Label 11-HFPU, process labels as normal. If the POS or IRT terminal or Express Mail service supplies Hold For Pickup availability, determine if sufficient postage was attached for Hold For Pickup service. If sufficient postage was attached, process as above for Express Mail Hold For Pickup service. Employees must ensure to scan the mailpiece as accepted and enter the contact phone number.

Express Mail Corporate Accounts.

When a customer mails an Express Mail item and uses an Express Mail Corporate Account for payment, and Express Mail Hold For Pickup is available, ensure that Express Mail Label 11-HFPU is complete and process the mailpiece. Employees must ensure to scan the mailpiece as accepted and enter the contact phone number.

— Customer Service Standardization,
Delivery and Post Office Operations, 6-17-10

Policies, Procedures, and Forms Updates

Manuals

DMM Revision: Labeling List Changes

Effective June 17, 2010, we will revise Labeling Lists L001, L002, L003, L004, L005, L007, L008, L009, L011, L201, L606, and L607 of the *Mailing Standards of the United States Postal Service, Domestic Mail Manual (DMM®)* to reflect changes in mail processing operations. Mailers are encouraged to label according to these revised lists immediately, but must comply by August 19, 2010.

Mailing Standards of the United States Postal Service, Domestic Mail Manual (DMM)

* * * * *

Index and Appendices

* * * * *

Labeling Lists

* * * * *

L000 General Use

L001 5-Digit Scheme – Periodicals, Standard Mail, and Package Services Flats and Irregular Parcels

* * * * *

L002 3-Digit ZIP Code Prefix Matrix

* * * * *

Column A	Column B
Change From:	
63042, 63044, 63045	BRIDGETON MO 63042
63155, 63180, 63182	ST LOUIS MO 63155
63366, 63367	O'FALLON MO 63366
Change To:	
63042, 63044, 63045	HAZELWOOD MO 63042
63150, 63155, 63160, 63166, 63177-63180, 63182, 63195, 63197	ST LOUIS MO 63155
63366-63368	O'FALLON MO 63366
Add:	
62261, 62277	PRAIRIE DU ROCHER IL 62277
62373, 62379	WARSAW IL 62379
62422, 62438	COWDEN IL 62422
62423, 62441	MARSHALL IL 62441
62806, 62833, 62843	ALBION IL 62806
62809, 62837	FAIRFIELD IL 62837
63019, 63028	FESTUS MO 63028
63020, 63030, 63071	DE SOTO MO 63020
63060, 63061	LONEDELL MO 63060
63105, 63117	ST LOUIS MO 63105
63111, 63118, 63163	ST LOUIS MO 63118
63114, 63145	ST LOUIS MO 63114
63119, 63144	ST LOUIS MO 63119
63124, 63141	ST LOUIS MO 63141
63330, 63343	ELSBERRY MO 63343
63357, 63378	MARTHASVILLE MO 63357
63433, 63459	NEW LONDON MO 63459
63434, 63469	SHELBYVILLE MO 63469
63438, 63440	EWING MO 63440
63432, 63442	ARBELA MO 63432
63450, 63468	SHELBINA MO 63468
Delete:	
91701, 91737	ALTA LOMA CA 91701

3-Digit ZIP Code Prefix	Column A	Column B	Column C
Change From:			
063	SOUTHERN CT 063	SOUTHERN CT 063	SCF SOUTHERN CT 064
067	WATERBURY CT 067	WATERBURY CT 067	WATERBURY CT 067 ^D
187	SCRANTON PA 187 ^U		
228	CHARLOTTESVLE VA 228	CHARLOTTESVLE VA 228	SCF CHARLOTTESVLE VA 229
229	CHARLOTTESVLE VA 229	CHARLOTTESVLE VA 229	SCF CHARLOTTESVLE VA 229
244	CHARLOTTESVLE VA 244	CHARLOTTESVLE VA 244	SCF CHARLOTTESVLE VA 229
935	MOJAVE CA 935	MOJAVE CA 935	MOJAVE CA 935 ^D
Change To:			
063	HARTFORD CT 063	HARTFORD CT 063	SCF HARTFORD CT 060
067	WATERBURY CT 067	WATERBURY CT 067	SCF SOUTHERN CT 064
187	SCRANTON PA 187		
228	CHARLOTTESVLE VA 228	RICHMOND VA 229	SCF RICHMOND VA 230
229	CHARLOTTESVLE VA 229	RICHMOND VA 229	SCF RICHMOND VA 230
244	CHARLOTTESVLE VA 244	RICHMOND VA 229	SCF RICHMOND VA 230
935	BAKERSFIELD CA 935	BAKERSFIELD CA 935	SCF BAKERSFIELD CA 932

L003 3-Digit ZIP Code Prefix Groups – 3-Digit Scheme Sortation

* * * * *

Column A	Column B
Add: 228, 229, 244	RICHMOND VA 229

L004 3-Digit ZIP Code Prefix Groups – ADC Sortation

* * * * *

Column A	Column B
Change From: 335-339, 341, 342, 346	ADC TAMPA FL 335
Change To: 335-339, 341, 342, 346	ADC TAMPA FL 335
Delete: 335-339, 341, 342, 346	ADC MANASOTA FL 34299

L005 3-Digit ZIP Code Prefix Groups – SCF Sortation

* * * * *

Column A	Column B
Change From: 060-062 063-065 224, 225, 230-232, 238 932, 933	SCF HARTFORD CT 060 SCF SOUTHERN CT 064 SCF RICHMOND VA 230 SCF BAKERSFIELD CA 932
Change To: 060-063 064, 065, 067 224, 225, 228-232, 238, 244 932, 933, 935	SCF HARTFORD CT 060 SCF SOUTHERN CT 064 SCF RICHMOND VA 230 SCF BAKERSFIELD CA 932
Delete: 067 228, 229, 244 935	WATERBURY CT 067 SCF CHARLOTTESVLE VA 229 MOJAVE CA 935 ^S

* * * * *

L007 5-Digit Scheme – Periodicals, Standard Mail, and Package Services Flats in Bundles

* * * * *

Column A	Column B
Change From: 33172, 33182 94522, 94524, 94527 94537, 94538, 94555 94558, 94559, 94581 94577-94579 94601, 94603, 94609, 94621 94606-94608, 94612 94702-94705 94706-94710 94801, 94802, 94804, 94807, 94808	MIAMI FL 33172 CONCORD CA 94522 FREMONT CA 94537 NAPA CA 94558 SAN LEANDRO CA 94577 OAKLAND CA 94601 OAKLAND CA 94606 BERKELEY CA 94702 BERKELEY CA 94707 RICHMOND CA 94801

Change To:

33172, 33222	MIAMI FL 33172
94522, 94524	CONCORD CA 94522
94537, 94555	FREMONT CA 94537
94559, 94581	NAPA CA 94559
94577, 94579	SAN LEANDRO CA 94577
94601, 94603, 94621	OAKLAND CA 94601
94606, 94607, 94612	OAKLAND CA 94606
94703, 94704	BERKELEY CA 94703
94708-94710	BERKELEY CA 94708
94802, 94807, 94808	RICHMOND CA 94802

Add:

22801, 22803, 22807	HARRISONBURG VA 22801
22901-22909, 22911	CHARLOTTESVILLE VA 22901
24401, 24402	STAUNTON VA 22401
94701, 94712	BERKELEY CA 94701

Delete:

94805, 94806	RICHMOND CA 94805
94536, 94539	FREMONT CA 94536
94605, 94611, 94619	OAKLAND CA 94605
94521, 94523	CONCORD CA 94521

L008 3-Digit Scheme – Periodicals, Standard Mail, and BPM Flats in Bundles

* * * * *

Column A	Column B
Change From: 228, 229, 244 932, 933	CHARLOTTESVILLE VA 229 BAKERSFIELD CA 932
Change To: 228, 229, 244 932, 933, 935	RICHMOND VA 229 BAKERSFIELD CA 932

L009 Mixed ADCs – Periodicals, Package Services Flats and Irregular Parcels and Standard Mail Flats

* * * * *

Column A	Column B
Change From: 005, 066, 068-079, 085-089, 100-119, 124-127 200-212, 214-249, 254, 267, 268, 270-297, 376	MXD NDC NEW JERSEY NJ 00102 (PKG SVCS, STD) MXD HICKORY NC 276
Change To: 005, 010-079, 085-089, 100-129 200-212, 214-249, 254, 267, 268, 270-297, 376	MXD NDC NEW JERSEY NJ 00102 (PKG SVCS, STD) MXD HICKORY NC 286
Delete: 010-065, 067, 120-123, 128, 129	MXD SPRINGFIELD MA 010

* * * * *

L011 Non-NDC/ASF Entry – Periodicals and Standard Mail Letters

* * * * *

Column A	Column B
Change From:	
103, 112, 116	MXD BROOKLYN NY 112
500-509, 520-528, 612	MXD DES MOINES IA 500
Change To:	
103, 110-114, 116	MXD BROOKLYN NY 112
500-516, 520-528, 540, 546-548, 550, 551, 553-567, 570-577, 580-588, 612, 640, 641, 644-658, 660-662, 664-681, 683-693	MXD DES MOINES IA 500

Delete:

110, 111, 113, 114	MXD QUEENS NY 110
510-516, 680, 681, 683-693	MXD OMAHA NE 680
540, 546-548, 550, 551, 553-564, 566	MXD MINNEAPOLIS MN 555
565, 567, 580-588	MXD FARGO ND 580
570-577	MXD SIOUX FALLS SD 570
640, 641, 644-658, 660-662, 664-679	MXD KANSAS CITY KS 66340
640, 641, 644-658, 660-662, 664-679	MXD KANSAS CITY MO 64240

L200 Periodicals and First-Class Mail**L201 Periodicals Origin Split and First-Class Mail Mixed ADC/AADC**

* * * * *

Column A	Column B	Column C
Change From:		
080-084	005, 010-098, 100-212, 214-268, 270-329, 334-339, 341, 342, 344, 346, 347, 349-352, 354-418, 420-427, 430-516, 520-528, 530-532, 534, 535, 537-551, 553-564, 566, 600-620, 622-631, 633-641, 644-658, 660-662, 664-668, 680, 681, 683-693, 700, 701, 703-708, 710-714, 716-731, 734-738, 740, 741, 743-749, 755	OMX SOUTH JERSEY NJ 080
085-087	005, 010-098, 100-212, 214-268, 270-324, 326, 344, 350-352, 354-364, 367-393, 396-418, 420-427, 430-516, 520-528, 530-532, 534, 535, 537-551, 553-564, 566, 600-620, 622-631, 633-641, 644-658, 660-662, 664-668, 680, 681, 683-693, 716, 717, 719-729	OMX TRENTON NJ 085
140-143, 147	005, 010-098, 100-212, 214-268, 270-329, 335-339, 341, 342, 344, 346, 347, 350-352, 354-418, 420-427, 430-516, 520-528, 530-532, 534, 535, 537-551, 553-564, 566, 600-620, 622-631, 633-641, 644-658, 660-662, 664-668, 680, 681, 683-693, 700, 701, 703-708, 710-714, 716, 717, 719-731, 734-738, 740, 741, 743-749	OMX BUFFALO NY 140
144-146, 148, 149	005, 010-098, 100-212, 214-268, 270-298, 300-303, 305-312, 316-319, 325, 350-352, 354-418, 420-427, 430-516, 520-528, 530-532, 534, 535, 537-551, 553-564, 566, 600-620, 622-631, 633-641, 644-658, 660-662, 664-668, 680, 681, 683-693, 700, 701, 703-708, 710-714, 716, 717, 719-731, 734-738, 740, 741, 743-749	OMX ROCHESTER NY 144
150-154, 156, 160-162, 260	005, 010-098, 100-212, 214-268, 270-329, 334-339, 341, 342, 344, 346, 347, 349-352, 354-418, 420-427, 430-516, 520-528, 530-532, 534, 535, 537-551, 553-564, 566, 600-620, 622-631, 633-641, 644-658, 660-662, 664-668, 680, 681, 683-693, 700, 701, 703-708, 710-714, 716-731, 734-738, 740, 741, 743-749, 755	OMX PITTSBURGH PA 150
155, 157-159	005, 010-098, 100-212, 214-268, 270-329, 334-339, 341, 342, 344, 346, 347, 349-352, 354-418, 420-427, 430-516, 520-528, 530-532, 534, 535, 537-551, 553-564, 566, 600-620, 622-631, 633-641, 644-658, 660-662, 664-668, 680, 681, 683-693, 700, 701, 703-708, 710-714, 716-731, 734-738, 740, 741, 743-749, 755	OMX JOHNSTOWN PA 159
163-165, 167	005, 010-098, 100-212, 214-268, 270-329, 334-339, 341, 342, 344, 346, 347, 349-352, 354-418, 420-427, 430-516, 520-528, 530-532, 534, 535, 537-551, 553-564, 566, 600-620, 622-631, 633-641, 644-658, 660-662, 664-668, 680, 681, 683-693, 700, 701, 703-708, 710-714, 716-731, 734-738, 740, 741, 743-749, 755	OMX ERIE PA 164
166, 168	005, 010-098, 100-212, 214-268, 270-329, 334-339, 341, 342, 344, 346, 347, 349-352, 354-418, 420-427, 430-516, 520-528, 530-532, 534, 535, 537-551, 553-564, 566, 600-620, 622-631, 633-641, 644-658, 660-662, 664-668, 680, 681, 683-693, 700, 701, 703-708, 710-714, 716-731, 734-738, 740, 741, 743-749, 755	OMX ALTOONA PA 166
169, 177	005, 010-098, 100-212, 214-268, 270-329, 334-339, 341, 342, 344, 346, 347, 349-352, 354-418, 420-427, 430-516, 520-528, 530-532, 534, 535, 537-551, 553-564, 566, 600-620, 622-631, 633-641, 644-658, 660-662, 664-668, 680, 681, 683-693, 700, 701, 703-708, 710-714, 716-731, 734-738, 740, 741, 743-749, 755	OMX WILLIAMSPORT PA 177

170-172, 178	005, 010-098, 100-212, 214-268, 270-329, 334-339, 341, 342, 344, 346, 347, 349-352, 354-418, 420-427, 430-516, 520-528, 530-532, 534, 535, 537-551, 553-564, 566, 600-620, 622-631, 633-641, 644-658, 660-662, 664-668, 680, 681, 683-693, 700, 701, 703-708, 710-714, 716-731, 734-738, 740, 741, 743-749, 755	OMX HARRISBURG PA 170
173-176	005, 010-098, 100-212, 214-268, 270-329, 334-339, 341, 342, 344, 346, 347, 349-352, 354-418, 420-427, 430-516, 520-528, 530-532, 534, 535, 537-551, 553-564, 566, 600-620, 622-631, 633-641, 644-658, 660-662, 664-668, 680, 681, 683-693, 700, 701, 703-708, 710-714, 716-731, 734-738, 740, 741, 743-749, 755	OMX LANCASTER PA 173
179, 195, 196	005, 010-098, 100-212, 214-268, 270-329, 334-339, 341, 342, 344, 346, 347, 349-352, 354-418, 420-427, 430-516, 520-528, 530-532, 534, 535, 537-551, 553-564, 566, 600-620, 622-631, 633-641, 644-658, 660-662, 664-668, 680, 681, 683-693, 700, 701, 703-708, 710-714, 716-731, 734-738, 740, 741, 743-749, 755	OMX READING PA 195
180-183	005, 010-098, 100-212, 214-268, 270-329, 334-339, 341, 342, 344, 346, 347, 349-352, 354-418, 420-427, 430-516, 520-528, 530-532, 534, 535, 537-551, 553-564, 566, 600-620, 622-631, 633-641, 644-658, 660-662, 664-668, 680, 681, 683-693, 700, 701, 703-708, 710-714, 716-731, 734-738, 740, 741, 743-749, 755	OMX LEHIGH VALLEY PA 180
184-188	005, 010-098, 100-212, 214-268, 270-329, 334-339, 341, 342, 344, 346, 347, 349-352, 354-418, 420-427, 430-516, 520-528, 530-532, 534, 535, 537-551, 553-564, 566, 600-620, 622-631, 633-641, 644-658, 660-662, 664-668, 680, 681, 683-693, 700, 701, 703-708, 710-714, 716-731, 734-738, 740, 741, 743-749, 755	OMX SCRANTON PA 184
189, 193, 194	005, 010-098, 100-212, 214-268, 270-329, 334-339, 341, 342, 344, 346, 347, 349-352, 354-418, 420-427, 430-516, 520-528, 530-532, 534, 535, 537-551, 553-564, 566, 600-620, 622-631, 633-641, 644-658, 660-662, 664-668, 680, 681, 683-693, 700, 701, 703-708, 710-714, 716-731, 734-738, 740, 741, 743-749, 755	OMX SOUTHEASTERN PA 189
190-192	005, 010-098, 100-212, 214-268, 270-329, 334-339, 341, 342, 344, 346, 347, 349-352, 354-418, 420-427, 430-516, 520-528, 530-532, 534, 535, 537-551, 553-564, 566, 600-620, 622-631, 633-641, 644-658, 660-662, 664-668, 680, 681, 683-693, 700, 701, 703-708, 710-714, 716-731, 734-738, 740, 741, 743-749, 755	OMX PHILADELPHIA PA 190
197-199	005, 010-098, 100-212, 214-268, 270-329, 334-339, 341, 342, 344, 346, 347, 349-352, 354-418, 420-427, 430-516, 520-528, 530-532, 534, 535, 537-551, 553-564, 566, 600-620, 622-631, 633-641, 644-658, 660-662, 664-668, 680, 681, 683-693, 700, 701, 703-708, 710-714, 716-731, 734-738, 740, 741, 743-749, 755	OMX WILMINGTON DE 197
200, 202-209	005, 010-098, 100-212, 214-268, 270-329, 334-339, 341, 342, 344, 346, 347, 349-352, 354-418, 420-427, 430-489, 492, 498-516, 520-528, 530-532, 534, 535, 537-551, 553-566, 600-620, 622-631, 633-641, 644-658, 660-662, 664-668, 680, 681, 683-693, 700, 701, 703-708, 710-714, 716-731, 734-738, 740, 741, 743-749, 755	OMX WASHINGTON DC 200
224, 225, 230-232, 238, 239	005, 010-098, 100-212, 214-268, 270-329, 334-342, 344, 346, 347, 349-352, 354-418, 420-427, 430-489, 492, 498-516, 520-528, 530-532, 534, 535, 537-551, 553-566, 600-620, 622-631, 633-641, 644-658, 660-662, 664-668, 680, 681, 683-693, 700, 701, 703-708, 710-714, 716, 717, 719-731, 734-738, 740, 741, 743-749	OMX RICHMOND VA 230
240, 241, 243	005, 010-098, 100-212, 214-268, 270-329, 334-339, 341, 342, 344, 346, 347, 349-352, 354-418, 420-427, 430-516, 520-528, 530-532, 534, 535, 537-551, 553-564, 566, 600-620, 622-631, 633-641, 644-658, 660-662, 664-681, 683-693, 700, 701, 703-708, 710-714, 716-731, 734-741, 743-749, 755	OMX ROANOKE VA 240
242	005, 010-098, 100-212, 214-268, 270-329, 334-339, 341, 342, 344, 346, 347, 349-352, 354-418, 420-427, 430-516, 520-528, 530-532, 534, 535, 537-551, 553-564, 566, 600-620, 622-631, 633-641, 644-658, 660-662, 664-681, 683-693, 700, 701, 703-708, 710-714, 716-731, 734-741, 743-749, 755	OMX BRISTOL VA 242
245	005, 010-098, 100-212, 214-268, 270-329, 334-339, 341, 342, 344, 346, 347, 349-352, 354-418, 420-427, 430-516, 520-528, 530-532, 534, 535, 537-551, 553-564, 566, 600-620, 622-631, 633-641, 644-658, 660-662, 664-681, 683-693, 700, 701, 703-708, 710-714, 716-731, 734-741, 743-749, 755	OMX LYNCHBURG VA 245
246-248	005, 010-098, 100-212, 214-268, 270-329, 334-339, 341, 342, 344, 346, 347, 349-352, 354-418, 420-427, 430-516, 520-528, 530-532, 534, 535, 537-551, 553-564, 566, 600-620, 622-631, 633-641, 644-658, 660-662, 664-681, 683-693, 700, 701, 703-708, 710-714, 716-731, 734-741, 743-749, 755	OMX BLUEFIELD WV 247

249-253, 266	005, 010-098, 100-212, 214-268, 270-329, 334-339, 341, 342, 344, 346, 347, 349-352, 354-418, 420-427, 430-516, 520-528, 530-532, 534, 535, 537-551, 553-564, 566, 600-620, 622-631, 633-641, 644-658, 660-662, 664-681, 683-693, 700, 701, 703-708, 710-714, 716-731, 734-741, 743-749, 755	OMX CHARLESTON WV 250
254, 261-265, 268	005, 010-098, 100-212, 214-268, 270-329, 334-339, 341, 342, 344, 346, 347, 349-352, 354-418, 420-427, 430-516, 520-528, 530-532, 534, 535, 537-551, 553-564, 566, 600-620, 622-631, 633-641, 644-658, 660-662, 664-681, 683-693, 700, 701, 703-708, 710-714, 716-731, 734-741, 743-749, 755	OMX CLARKSBURG WV 263
255-257	005, 010-098, 100-212, 214-268, 270-329, 334-339, 341, 342, 344, 346, 347, 349-352, 354-418, 420-427, 430-516, 520-528, 530-532, 534, 535, 537-551, 553-564, 566, 600-620, 622-631, 633-641, 644-658, 660-662, 664-681, 683-693, 700, 701, 703-708, 710-714, 716-731, 734-741, 743-749, 755	OMX HUNTINGTON WV 255
258, 259	005, 010-098, 100-212, 214-268, 270-329, 334-339, 341, 342, 344, 346, 347, 349-352, 354-418, 420-427, 430-516, 520-528, 530-532, 534, 535, 537-551, 553-564, 566, 600-620, 622-631, 633-641, 644-658, 660-662, 664-681, 683-693, 700, 701, 703-708, 710-714, 716-731, 734-741, 743-749, 755	OMX BECKLEY WV 258
400-402, 427, 471	005, 010-098, 100-212, 214-268, 270-329, 334-339, 341, 342, 344, 346, 347, 349-352, 354-418, 420-427, 430-516, 520-528, 530-532, 534, 535, 537-551, 553-564, 566, 600-620, 622-631, 633-641, 644-658, 660-662, 664-681, 683-693, 700, 701, 703-708, 710-714, 716-731, 733-741, 743-799, 885	OMX LOUISVILLE KY 400
403-406, 413, 414	005, 010-098, 100-212, 214-268, 270-329, 334-339, 341, 342, 344, 346, 347, 349-352, 354-418, 420-427, 430-516, 520-528, 530-532, 534, 535, 537-551, 553-564, 566, 600-620, 622-631, 633-641, 644-658, 660-662, 664-681, 683-693, 700, 701, 703-708, 710-714, 716-731, 733-741, 743-799, 885	OMX LEXINGTON KY 403
407-409, 417, 418, 425, 426	005, 010-098, 100-212, 214-268, 270-329, 334-339, 341, 342, 344, 346, 347, 349-352, 354-418, 420-427, 430-516, 520-528, 530-532, 534, 535, 537-551, 553-564, 566, 600-620, 622-631, 633-641, 644-658, 660-662, 664-681, 683-693, 700, 701, 703-708, 710-714, 716-731, 733-741, 743-799, 885	OMX LONDON KY 407
410, 450-452, 459, 470	005, 010-098, 100-212, 214-268, 270-329, 334-339, 341, 342, 344, 346, 347, 349-352, 354-418, 420-427, 430-516, 520-528, 530-532, 534, 535, 537-551, 553-564, 566, 600-620, 622-631, 633-641, 644-658, 660-662, 664-681, 683-693, 700, 701, 703-708, 710-714, 716-731, 733-741, 743-797	OMX CINCINNATI OH 450
411, 412, 415, 416	005, 010-098, 100-212, 214-268, 270-329, 334-339, 341, 342, 344, 346, 347, 349-352, 354-418, 420-427, 430-516, 520-528, 530-532, 534, 535, 537-551, 553-564, 566, 600-620, 622-631, 633-641, 644-658, 660-662, 664-681, 683-693, 700, 701, 703-708, 710-714, 716-731, 733-741, 743-799, 885	OMX ASHLAND KY 411
420	005, 010-098, 100-212, 214-268, 270-329, 334-339, 341, 342, 344, 346, 347, 349-352, 354-418, 420-427, 430-516, 520-528, 530-532, 534, 535, 537-551, 553-564, 566, 600-620, 622-631, 633-641, 644-658, 660-662, 664-681, 683-693, 700, 701, 703-708, 710-714, 716-731, 733-741, 743-799, 885	OMX PADUCAH KY 420
421-423	005, 010-098, 100-212, 214-268, 270-329, 334-339, 341, 342, 344, 346, 347, 349-352, 354-418, 420-427, 430-516, 520-528, 530-532, 534, 535, 537-551, 553-564, 566, 600-620, 622-631, 633-641, 644-658, 660-662, 664-681, 683-693, 700, 701, 703-708, 710-714, 716-731, 733-741, 743-799, 885	OMX BOWLING GREEN KY 421
424, 476, 477	005, 010-098, 100-212, 214-268, 270-329, 334-339, 341, 342, 344, 346, 347, 349-352, 354-418, 420-427, 430-516, 520-528, 530-532, 534, 535, 537-551, 553-564, 566, 600-620, 622-631, 633-641, 644-658, 660-662, 664-681, 683-693, 700, 701, 703-708, 710-714, 716-731, 733-741, 743-799, 885	OMX EVANSVILLE IN 476
430-433, 456, 457	005, 010-098, 100-212, 214-268, 270-329, 334-339, 341, 342, 344, 346, 347, 349-352, 354-418, 420-427, 430-516, 520-528, 530-532, 534, 535, 537-551, 553-564, 566, 600-620, 622-631, 633-641, 644-658, 660-662, 664-681, 683-693, 700, 701, 703-708, 710-714, 716-731, 734-741, 743-767	OMX COLUMBUS OH 430
434-436	005, 010-098, 100-212, 214-268, 270-329, 334-339, 341, 342, 344, 346, 347, 349-352, 354-418, 420-427, 430-516, 520-528, 530-532, 534, 535, 537-551, 553-564, 566, 600-620, 622-631, 633-641, 644-658, 660-662, 664-681, 683-693, 700, 701, 703-708, 710-714, 716-731, 734-741, 743-767	OMX TOLEDO OH 434

437, 438	005, 010-098, 100-212, 214-268, 270-329, 334-339, 341, 342, 344, 346, 347, 349-352, 354-418, 420-427, 430-516, 520-528, 530-532, 534, 535, 537-551, 553-564, 566, 600-620, 622-631, 633-641, 644-658, 660-662, 664-681, 683-693, 700, 701, 703-708, 710-714, 716-731, 734-741, 743-767	OMX ZANESVILLE OH 437
439, 444, 445	005, 010-098, 100-212, 214-268, 270-329, 334-339, 341, 342, 344, 346, 347, 349-352, 354-418, 420-427, 430-516, 520-528, 530-532, 534, 535, 537-551, 553-564, 566, 600-620, 622-631, 633-641, 644-658, 660-662, 664-681, 683-693, 700, 701, 703-708, 710-714, 716-731, 734-741, 743-749, 755	OMX YOUNGSTOWN OH 444
440, 441	005, 010-098, 100-212, 214-268, 270-329, 334-339, 341, 342, 344, 346, 347, 349-352, 354-418, 420-427, 430-516, 520-528, 530-532, 534, 535, 537-551, 553-564, 566, 600-620, 622-631, 633-641, 644-658, 660-662, 664-681, 683-693, 700, 701, 703-708, 710-714, 716-731, 734-741, 743-749, 755	OMX CLEVELAND OH 440
442, 443, 446, 447	005, 010-098, 100-212, 214-268, 270-329, 334-339, 341, 342, 344, 346, 347, 349-352, 354-418, 420-427, 430-516, 520-528, 530-532, 534, 535, 537-551, 553-564, 566, 600-620, 622-631, 633-641, 644-658, 660-662, 664-681, 683-693, 700, 701, 703-708, 710-714, 716-731, 734-741, 743-749, 755	OMX AKRON OH 442
448, 449	005, 010-098, 100-212, 214-268, 270-329, 334-339, 341, 342, 344, 346, 347, 349-352, 354-418, 420-427, 430-516, 520-528, 530-532, 534, 535, 537-551, 553-564, 566, 600-620, 622-631, 633-641, 644-658, 660-662, 664-681, 683-693, 700, 701, 703-708, 710-714, 716-731, 734-741, 743-749, 755	OMX MANSFIELD OH 448
453-455	005, 010-098, 100-212, 214-268, 270-329, 334-339, 341, 342, 344, 346, 347, 349-352, 354-418, 420-427, 430-516, 520-528, 530-532, 534, 535, 537-551, 553-564, 566, 600-620, 622-631, 633-641, 644-658, 660-662, 664-681, 683-693, 700, 701, 703-708, 710-714, 716-731, 733-741, 743-767, 770-789	OMX DAYTON OH 453
458	005, 010-098, 100-212, 214-268, 270-329, 334-339, 341, 342, 344, 346, 347, 349-352, 354-418, 420-427, 430-516, 520-528, 530-532, 534, 535, 537-551, 553-564, 566, 600-620, 622-631, 633-641, 644-658, 660-662, 664-681, 683-693, 700, 701, 703-708, 710-714, 716-731, 733-741, 743-767, 770-789	OMX LIMA OH 458
601, 603	005, 010-212, 214-268, 270-326, 335-339, 341, 342, 344, 346, 350-352, 354-418, 420-427, 430-516, 520-528, 530-532, 534, 535, 537-551, 553-567, 570-577, 580-588, 600-620, 622-631, 633-641, 644-658, 660-662, 664-681, 683-693, 700, 701, 703-708, 710-714, 716-731, 734-741, 743-764, 770-778, 800-816, 820, 822-831	OMX CAROL STREAM IL 601
Change To:		
080-084	005, 010-098, 100-212, 214-268, 270-342, 344, 346, 347, 349-352, 354-418, 420-427, 430-516, 520-528, 530-532, 534, 535, 537-551, 553-567, 570-577, 580-588, 600-620, 622-631, 633-641, 644-658, 660-662, 664-681, 683-693, 700, 701, 703-708, 710-714, 716-731, 733-741, 743-797, 800-816, 820, 822-831	OMX SOUTH JERSEY NJ 080
085-087	005, 010-098, 100-212, 214-268, 270-342, 344, 346, 347, 349-352, 354-418, 420-427, 430-516, 520-528, 530-532, 534, 535, 537-551, 553-564, 566, 600-620, 622-631, 633-641, 644-658, 660-662, 664-668, 680, 681, 683-693, 700, 701, 703-708, 710-714, 716-731, 733-741, 743-769, 779-789	OMX TRENTON NJ 085
140-143, 147	005, 010-098, 100-212, 214-268, 270-329, 335-339, 341, 342, 344, 346, 347, 350-352, 354-418, 420-427, 430-516, 520-528, 530-532, 534, 535, 537-551, 553-567, 570-577, 580-588, 600-620, 622-631, 633-641, 644-658, 660-662, 664-668, 680, 681, 683-693, 700, 701, 703-708, 710-714, 716, 717, 719-731, 734-738, 740, 741, 743-749	OMX BUFFALO NY 140
144-146, 148, 149	005, 010-098, 100-212, 214-268, 270-329, 335-339, 341, 342, 344, 346, 347, 350-352, 354-418, 420-427, 430-516, 520-528, 530-532, 534, 535, 537-551, 553-567, 570-577, 580-588, 600-620, 622-631, 633-641, 644-658, 660-662, 664-668, 680, 681, 683-693, 700, 701, 703-708, 710-714, 716, 717, 719-731, 734-738, 740, 741, 743-749	OMX ROCHESTER NY 144
150-154, 156, 160-162, 260	005, 010-098, 100-212, 214-268, 270-342, 344, 346, 347, 349-352, 354-418, 420-427, 430-516, 520-528, 530-532, 534, 535, 537-551, 553-567, 570-577, 580-588, 600-620, 622-631, 633-641, 644-658, 660-662, 664-681, 683-693, 700, 701, 703-708, 710-714, 716-731, 733-741, 743-797, 800-816, 820, 822-831	OMX PITTSBURGH PA 150

155, 157-159	005, 010-098, 100-212, 214-268, 270-342, 344, 346, 347, 349-352, 354-418, 420-427, 430-516, 520-528, 530-532, 534, 535, 537-551, 553-567, 570-577, 580-588, 600-620, 622-631, 633-641, 644-658, 660-662, 664-681, 683-693, 700, 701, 703-708, 710-714, 716-731, 733-741, 743-797, 800-816, 820, 822-831	OMX JOHNSTOWN PA 159
163-165, 167	005, 010-098, 100-212, 214-268, 270-342, 344, 346, 347, 349-352, 354-418, 420-427, 430-516, 520-528, 530-532, 534, 535, 537-551, 553-567, 570-577, 580-588, 600-620, 622-631, 633-641, 644-658, 660-662, 664-668, 680, 681, 683-693, 700, 701, 703-708, 710-714, 716-731, 733-741, 743-797, 800-816, 820, 822-831	OMX ERIE PA 164
166, 168	005, 010-098, 100-212, 214-268, 270-342, 344, 346, 347, 349-352, 354-418, 420-427, 430-516, 520-528, 530-532, 534, 535, 537-551, 553-567, 570-577, 580-588, 600-620, 622-631, 633-641, 644-658, 660-662, 664-681, 683-693, 700, 701, 703-708, 710-714, 716-731, 733-741, 743-797, 800-816, 820, 822-831	OMX ALTOONA PA 166
169, 177	005, 010-098, 100-212, 214-268, 270-342, 344, 346, 347, 349-352, 354-418, 420-427, 430-516, 520-528, 530-532, 534, 535, 537-551, 553-567, 570-577, 580-588, 600-620, 622-631, 633-641, 644-658, 660-662, 664-681, 683-693, 700, 701, 703-708, 710-714, 716-731, 733-741, 743-797, 800-816, 820, 822-831	OMX WILLIAMSPORT PA 177
170-173, 178	005, 010-098, 100-212, 214-268, 270-342, 344, 346, 347, 349-352, 354-418, 420-427, 430-516, 520-528, 530-532, 534, 535, 537-551, 553-567, 570-577, 580-588, 600-620, 622-631, 633-641, 644-658, 660-662, 664-668, 680, 681, 683-693, 700, 701, 703-708, 710-714, 716-731, 733-741, 743-797, 800-816, 820, 822-831	OMX HARRISBURG PA 170
174-176	005, 010-098, 100-212, 214-268, 270-342, 344, 346, 347, 349-352, 354-418, 420-427, 430-516, 520-528, 530-532, 534, 535, 537-551, 553-567, 570-577, 580-588, 600-620, 622-631, 633-641, 644-658, 660-662, 664-681, 683-693, 700, 701, 703-708, 710-714, 716-731, 733-741, 743-797, 800-816, 820, 822-831	OMX LANCASTER PA 175
179, 195, 196	005, 010-098, 100-212, 214-268, 270-342, 344, 346, 347, 349-352, 354-418, 420-427, 430-516, 520-528, 530-532, 534, 535, 537-551, 553-567, 570-577, 580-588, 600-620, 622-631, 633-641, 644-658, 660-662, 664-668, 680, 681, 683-693, 700, 701, 703-708, 710-714, 716-731, 733-741, 743-797, 800-816, 820, 822-831	OMX READING PA 195
180-183	005, 010-098, 100-212, 214-268, 270-342, 346, 347, 349-352, 354-418, 420-427, 430-516, 520-528, 530-532, 534, 535, 537-551, 553-567, 570-577, 580-588, 600-620, 622-631, 633-641, 644-658, 660-662, 664-681, 683-693, 700, 701, 703-708, 710-714, 716-731, 733-741, 743-797, 800-816, 820, 822-831	OMX LEHIGH VALLEY PA 180
184-188	005, 010-098, 100-212, 214-268, 270-342, 344, 346, 347, 349-352, 354-418, 420-427, 430-516, 520-528, 530-532, 534, 535, 537-551, 553-567, 570-577, 580-588, 600-620, 622-631, 633-641, 644-658, 660-662, 664-668, 680, 681, 683-693, 700, 701, 703-708, 710-714, 716-731, 733-741, 743-797, 800-816, 820, 822-831	OMX SCRANTON PA 184
189, 193, 194	005, 010-098, 100-212, 214-268, 270-342, 344, 346, 347, 349-352, 354-418, 420-427, 430-516, 520-528, 530-532, 534, 535, 537-551, 553-567, 570-577, 580-588, 600-620, 622-631, 633-641, 644-658, 660-662, 664-668, 680, 681, 683-693, 700, 701, 703-708, 710-714, 716-731, 733-741, 743-797, 800-816, 820, 822-831	OMX SOUTHEASTERN PA 189
190-192	005, 010-098, 100-212, 214-268, 270-342, 344, 346, 347, 349-352, 354-418, 420-427, 430-516, 520-528, 530-532, 534, 535, 537-551, 553-567, 570-577, 580-588, 600-620, 622-631, 633-641, 644-658, 660-662, 664-681, 683-693, 700, 701, 703-708, 710-714, 716-731, 733-741, 743-797, 800-816, 820, 822-831	OMX PHILADELPHIA PA 190
197-199	005, 010-098, 100-212, 214-268, 270-342, 344, 346, 347, 349-352, 354-418, 420-427, 430-516, 520-528, 530-532, 534, 535, 537-551, 553-567, 570-577, 580-588, 600-620, 622-631, 633-641, 644-658, 660-662, 664-681, 683-693, 700, 701, 703-708, 710-714, 716-731, 733-741, 743-797, 800-816, 820, 822-831	OMX WILMINGTON DE 197
200, 202-209, 217	005, 010-098, 100-212, 214-268, 270-329, 334-339, 341, 342, 344, 346, 347, 349-352, 354-418, 420-427, 430-489, 492, 498-516, 520-528, 530-532, 534, 535, 537-551, 553-566, 600-620, 622-631, 633-641, 644-658, 660-662, 664-668, 680, 681, 683-693, 700, 701, 703-708, 710-714, 716-731, 734-738, 740, 741, 743-749, 755	OMX WASHINGTON DC 200
224, 225, 228-232, 238, 239, 244	005, 010-098, 100-212, 214-268, 270-329, 334-342, 344, 346, 347, 349-352, 354-418, 420-427, 430-489, 492, 498-516, 520-528, 530-532, 534, 535, 537-551, 553-566, 600-620, 622-631, 633-641, 644-658, 660-662, 664-668, 680, 681, 683-693, 700, 701, 703-708, 710-714, 716, 717, 719-731, 734-738, 740, 741, 743-749	OMX RICHMOND VA 230

240, 241, 243	005, 010-098, 100-212, 214-268, 270-329, 334-339, 341, 342, 344, 346, 347, 349-352, 354-418, 420-427, 430-516, 520-528, 530-532, 534, 535, 537-551, 553-567, 570-577, 580-588, 600-620, 622-631, 633-641, 644-658, 660-662, 664-681, 683-693, 700, 701, 703-708, 710-714, 716-731, 734-741, 743-769, 793-797	OMX ROANOKE VA 240
242	005, 010-098, 100-212, 214-268, 270-329, 334-339, 341, 342, 344, 346, 347, 349-352, 354-418, 420-427, 430-516, 520-528, 530-532, 534, 535, 537-551, 553-567, 570-577, 580-588, 600-620, 622-631, 633-641, 644-658, 660-662, 664-681, 683-693, 700, 701, 703-708, 710-714, 716-731, 734-741, 743-769, 793-797	OMX BRISTOL VA 242
245	005, 010-098, 100-212, 214-268, 270-329, 334-339, 341, 342, 344, 346, 347, 349-352, 354-418, 420-427, 430-516, 520-528, 530-532, 534, 535, 537-551, 553-567, 570-577, 580-588, 600-620, 622-631, 633-641, 644-658, 660-662, 664-681, 683-693, 700, 701, 703-708, 710-714, 716-731, 734-741, 743-769, 793-797	OMX LYNCHBURG VA 245
246-248	005, 010-098, 100-212, 214-268, 270-342, 344, 346, 347, 349-352, 354-418, 420-427, 430-516, 520-528, 530-532, 534, 535, 537-551, 553-567, 570-577, 580-588, 600-620, 622-631, 633-641, 644-658, 660-662, 664-681, 683-693, 700, 701, 703-708, 710-714, 716-731, 734-741, 743-769, 793-797	OMX BLUEFIELD WV 247
249-253, 266	005, 010-098, 100-212, 214-268, 270-342, 344, 346, 347, 349-352, 354-418, 420-427, 430-516, 520-528, 530-532, 534, 535, 537-551, 553-567, 570-577, 580-588, 600-620, 622-631, 633-641, 644-658, 660-662, 664-681, 683-693, 700, 701, 703-708, 710-714, 716-731, 734-741, 743-769, 793-797	OMX CHARLESTON WV 250
254, 261-265, 268	005, 010-098, 100-212, 214-268, 270-342, 344, 346, 347, 349-352, 354-418, 420-427, 430-516, 520-528, 530-532, 534, 535, 537-551, 553-567, 570-577, 580-588, 600-620, 622-631, 633-641, 644-658, 660-662, 664-681, 683-693, 700, 701, 703-708, 710-714, 716-731, 734-741, 743-769, 793-797	OMX CLARKSBURG WV 263
255-257	005, 010-098, 100-212, 214-268, 270-342, 344, 346, 347, 349-352, 354-418, 420-427, 430-516, 520-528, 530-532, 534, 535, 537-551, 553-567, 570-577, 580-588, 600-620, 622-631, 633-641, 644-658, 660-662, 664-681, 683-693, 700, 701, 703-708, 710-714, 716-731, 734-741, 743-769, 793-797	OMX HUNTINGTON WV 255
258, 259	005, 010-098, 100-212, 214-268, 270-342, 344, 346, 347, 349-352, 354-418, 420-427, 430-516, 520-528, 530-532, 534, 535, 537-551, 553-567, 570-577, 580-588, 600-620, 622-631, 633-641, 644-658, 660-662, 664-681, 683-693, 700, 701, 703-708, 710-714, 716-731, 734-741, 743-769, 793-797	OMX BECKLEY WV 258
400-402, 427, 471	005, 010-098, 100-212, 214-268, 270-329, 334-339, 341, 342, 344, 346, 347, 349-352, 354-418, 420-427, 430-516, 520-528, 530-532, 534, 535, 537-551, 553-567, 570-577, 580-588, 600-620, 622-631, 633-641, 644-658, 660-662, 664-681, 683-693, 700, 701, 703-708, 710-714, 716-731, 733-741, 743-816, 820, 822-831, 865, 870-875, 877-885	OMX LOUISVILLE KY 400
403-406, 413, 414	005, 010-098, 100-212, 214-268, 270-329, 334-339, 341, 342, 344, 346, 347, 349-352, 354-418, 420-427, 430-516, 520-528, 530-532, 534, 535, 537-551, 553-567, 570-577, 580-588, 600-620, 622-631, 633-641, 644-658, 660-662, 664-681, 683-693, 700, 701, 703-708, 710-714, 716-731, 733-741, 743-816, 820, 822-831, 865, 870-875, 877-885	OMX LEXINGTON KY 403
407-409, 417, 418, 425, 426	005, 010-098, 100-212, 214-268, 270-329, 334-339, 341, 342, 344, 346, 347, 349-352, 354-418, 420-427, 430-516, 520-528, 530-532, 534, 535, 537-551, 553-567, 570-577, 580-588, 600-620, 622-631, 633-641, 644-658, 660-662, 664-681, 683-693, 700, 701, 703-708, 710-714, 716-731, 733-741, 743-816, 820, 822-831, 865, 870-875, 877-885	OMX LONDON KY 407
410, 450-452, 459, 470	005, 010-098, 100-212, 214-268, 270-329, 334-339, 341, 342, 344, 346, 347, 349-352, 354-418, 420-427, 430-516, 520-528, 530-532, 534, 535, 537-551, 553-567, 570-577, 580-588, 600-620, 622-631, 633-641, 644-658, 660-662, 664-681, 683-693, 700, 701, 703-708, 710-714, 716-731, 733-741, 743-816, 820, 822-831, 865, 870-875, 877-885	OMX CINCINNATI OH 450
411, 412, 415, 416	005, 010-098, 100-212, 214-268, 270-329, 334-339, 341, 342, 344, 346, 347, 349-352, 354-418, 420-427, 430-516, 520-528, 530-532, 534, 535, 537-551, 553-567, 570-577, 580-588, 600-620, 622-631, 633-641, 644-658, 660-662, 664-681, 683-693, 700, 701, 703-708, 710-714, 716-731, 733-741, 743-816, 820, 822-831, 865, 870-875, 877-885	OMX ASHLAND KY 411

420	005, 010-098, 100-212, 214-268, 270-329, 334-339, 341, 342, 344, 346, 347, 349-352, 354-418, 420-427, 430-514, 516, 520-528, 530-532, 534, 535, 537-551, 553-567, 570-577, 580-588, 600-620, 622-631, 633-641, 644-658, 660-662, 664-681, 683-693, 700, 701, 703-708, 710-714, 716-731, 733-741, 743-816, 820, 822-831, 865, 870-875, 877-885	OMX PADUCAH KY 420
421-423	005, 010-098, 100-212, 214-268, 270-329, 334-339, 341, 342, 344, 346, 347, 349-352, 354-418, 420-427, 430-516, 520-528, 530-532, 534, 535, 537-551, 553-567, 570-577, 580-588, 600-620, 622-631, 633-641, 644-658, 660-662, 664-681, 683-693, 700, 701, 703-708, 710-714, 716-731, 733-741, 743-816, 820, 822-831, 865, 870-875, 877-885	OMX BOWLING GREEN KY 421
424, 476, 477	005, 010-098, 100-212, 214-268, 270-329, 334-339, 341, 342, 344, 346, 347, 349-352, 354-418, 420-427, 430-516, 520-528, 530-532, 534, 535, 537-551, 553-567, 570-577, 580-588, 600-620, 622-631, 633-641, 644-658, 660-662, 664-681, 683-693, 700, 701, 703-708, 710-714, 716-731, 733-741, 743-816, 820, 822-831, 865, 870-875, 877-885	OMX EVANSVILLE IN 476
430-433, 456, 457	005, 010-098, 100-212, 214-268, 270-342, 344, 346, 347, 349-352, 354-418, 420-427, 430-516, 520-528, 530-532, 534, 535, 537-551, 553-567, 570-577, 580-588, 600-620, 622-631, 633-641, 644-658, 660-662, 664-681, 683-693, 700, 701, 703-708, 710-714, 716-731, 733-741, 743-778, 800-816, 820, 822-831	OMX COLUMBUS OH 430
434-436	005, 010-098, 100-212, 214-268, 270-329, 334-339, 341, 342, 344, 346, 347, 349-352, 354-418, 420-427, 430-516, 520-528, 530-532, 534, 535, 537-551, 553-567, 570-577, 580-588, 600-620, 622-631, 633-641, 644-658, 660-662, 664-681, 683-693, 700, 701, 703-708, 710-714, 716-731, 734-741, 743-769, 800-816, 820, 822-831	OMX TOLEDO OH 434
437, 438	005, 010-098, 100-212, 214-268, 270-342, 344, 346, 347, 349-352, 354-418, 420-427, 430-516, 520-528, 530-532, 534, 535, 537-551, 553-567, 570-577, 580-588, 600-620, 622-631, 633-641, 644-658, 660-662, 664-681, 683-693, 700, 701, 703-708, 710-714, 716-731, 733-741, 743-778, 800-816, 820, 822-831	OMX ZANESVILLE OH 437
439, 444, 445	005, 010-098, 100-212, 214-268, 270-342, 344, 346, 347, 349-352, 354-418, 420-427, 430-516, 520-528, 530-532, 534, 535, 537-551, 553-567, 570-577, 580-588, 600-620, 622-631, 633-641, 644-658, 660-662, 664-681, 683-693, 700, 701, 703-708, 710-714, 716-731, 734-741, 743-778, 800-816, 820, 822-831	OMX YOUNGSTOWN OH 444
440, 441	005, 010-098, 100-212, 214-268, 270-342, 344, 346, 347, 349-352, 354-418, 420-427, 430-516, 520-528, 530-532, 534, 535, 537-551, 553-567, 570-577, 580-588, 600-620, 622-631, 633-641, 644-658, 660-662, 664-681, 683-693, 700, 701, 703-708, 710-714, 716-731, 734-741, 743-778, 800-816, 820, 822-831	OMX CLEVELAND OH 440
442, 443, 446, 447	005, 010-098, 100-212, 214-268, 270-342, 344, 346, 347, 349-352, 354-418, 420-427, 430-516, 520-528, 530-532, 534, 535, 537-551, 553-567, 570-577, 580-588, 600-620, 622-631, 633-641, 644-658, 660-662, 664-681, 683-693, 700, 701, 703-708, 710-714, 716-731, 734-741, 743-778, 800-816, 820, 822-831	OMX AKRON OH 442
448, 449	005, 010-098, 100-212, 214-268, 270-342, 344, 346, 347, 349-352, 354-418, 420-427, 430-516, 520-528, 530-532, 534, 535, 537-551, 553-567, 570-577, 580-588, 600-620, 622-631, 633-641, 644-658, 660-662, 664-681, 683-693, 700, 701, 703-708, 710-714, 716-731, 734-741, 743-778, 800-816, 820, 822-831	OMX MANSFIELD OH 448
453-455	005, 010-098, 100-212, 214-268, 270-329, 334-339, 341, 342, 344, 346, 347, 349-352, 354-418, 420-427, 430-516, 520-528, 530-532, 534, 535, 537-551, 553-567, 570-577, 580-588, 600-620, 622-631, 633-641, 644-658, 660-662, 664-681, 683-693, 700, 701, 703-708, 710-714, 716-731, 733-741, 743-816, 820, 822-831, 865, 870-875, 877-885	OMX DAYTON OH 453
458	005, 010-098, 100-212, 214-268, 270-329, 334-339, 341, 342, 344, 346, 347, 349-352, 354-418, 420-427, 430-516, 520-528, 530-532, 534, 535, 537-551, 553-567, 570-577, 580-588, 600-620, 622-631, 633-641, 644-658, 660-662, 664-681, 683-693, 700, 701, 703-708, 710-714, 716-731, 734-741, 743-789, 800-816, 820, 822-831	OMX LIMA OH 458
600-603	005, 010-212, 214-268, 270-326, 335-339, 341, 342, 344, 346, 350-352, 354-418, 420-427, 430-516, 520-528, 530-532, 534, 535, 537-551, 553-567, 570-577, 580-588, 600-620, 622-631, 633-641, 644-658, 660-662, 664-681, 683-693, 700, 701, 703-708, 710-714, 716-731, 734-741, 743-764, 770-778, 800-816, 820, 822-831	OMX CAROL STREAM IL 601

Delete:		
180-183	005, 010-098, 100-212, 214-268, 270-329, 334-339, 341, 342, 344, 346, 347, 349-352, 354-418, 420-427, 430-516, 520-528, 530-532, 534, 535, 537-551, 553-564, 566, 600-620, 622-631, 633-641, 644-658, 660-662, 664-668, 680, 681, 683-693, 700, 701, 703-708, 710-714, 716-731, 734-738, 740, 741, 743-749, 755	OMX LEHIGH VALLEY PA 180
184-188	005, 010-098, 100-212, 214-268, 270-329, 334-339, 341, 342, 344, 346, 347, 349-352, 354-418, 420-427, 430-516, 520-528, 530-532, 534, 535, 537-551, 553-564, 566, 600-620, 622-631, 633-641, 644-658, 660-662, 664-668, 680, 681, 683-693, 700, 701, 703-708, 710-714, 716-731, 734-738, 740, 741, 743-749, 755	OMX SCRANTON PA 184
217	005, 010-098, 100-212, 214-268, 270-329, 334-342, 344, 346, 347, 349-352, 354-418, 420-427, 430-489, 492, 498-516, 520-528, 530-532, 534, 535, 537-551, 553-566, 600-620, 622-631, 633-641, 644-658, 660-662, 664-681, 683-693, 700, 701, 703-708, 710-714, 716-731, 734-741, 743-749, 755	OMX FREDERICK MD 217
228, 229, 244	005, 010-098, 100-212, 214-268, 270-342, 344, 346, 347, 349-352, 354-418, 420-427, 430-489, 492, 498-516, 520-528, 530-532, 534, 535, 537-551, 553-566, 600-620, 622-631, 633-641, 644-658, 660-662, 664-681, 683-693, 700, 701, 703-708, 710-714, 716-731, 734-741, 743-749, 755	OMX CHARLOTTESVLE VA 229
600, 602	005, 010-212, 214-268, 270-326, 335-339, 341, 342, 344, 346, 350-352, 354-418, 420-427, 430-516, 520-528, 530-532, 534, 535, 537-551, 553-567, 570-577, 580-588, 600-620, 622-631, 633-641, 644-658, 660-662, 664-681, 683-693, 700, 701, 703-708, 710-714, 716-731, 734-741, 743-764, 770-778, 800-816, 820, 822-831	OMX PALATINE IL 600

L600 Standard Mail and Package Services

* * * * *

L606 5-Digit Scheme — Standard Mail, First-Class Mail, and Package Services Parcels

* * * * *

Column A	Column B
Change From:	
00801, 00802, 00805	ST THOMAS VI 00801
00907, 00909, 00911-00915	SAN JUAN PR 00914
00925, 00927, 00928	SAN JUAN PR 00928
00923, 00924, 00929, 00930	SAN JUAN PR 00929
00975-00978	TRUJILLO ALTO PR 00976
00979, 00981-00987	CAROLINA PR 00981
18015-18017, 18020, 18025	BETHLEHEM PA 18016
42163, 42207, 42210, 42275, 42285	BROWNSVILLE KY 42210
42240, 42241	HOPKINSVILLE KY 42240
42431, 42436	MADISONVILLE KY 42431
44302, 44303, 44308	AKRON OH 44302
44304, 44307, 44311	AKRON OH 44304
62261, 62277	MODOC IL 62261
62373, 62379	SUTTER IL 62373
62423, 62441	DENNISON IL 62423
63105, 63124	SAINT LOUIS MO 63105
63107, 63115	SAINT LOUIS MO 63115
63118, 63163	SAINT LOUIS MO 63118
63155, 63166, 63177-63179	SAINT LOUIS MO 63155
63330, 63343	ANNADA MO 63330
63433, 63459	ASHBURN MO 63433
63434, 63469	BETHEL MO 63434
63450, 63468	LENTNER MO 63450

Change To:

00801-00806	ST THOMAS VI 00801
00907-00916, 00937, 00940	SAN JUAN PR 00914
00923-00925, 00928-00931	SAN JUAN PR 00924
00926, 00927	SAN JUAN PR 00926
00976-00978	TRUJILLO ALTO PR 00976
00979, 00982-00988	CAROLINA PR 00984
18015, 18016, 18018	BETHLEHEM PA 18016
42207, 42210, 42275, 42285	BROWNSVILLE KY 42210
42232, 42240, 42241	HOPKINSVILLE KY 42240
42410, 42431, 42436	MADISONVILLE KY 42431
44302, 44308	AKRON OH 44302
44307, 44311	AKRON OH 44307
62261, 62277	PRAIRIE DU ROCHER IL 62277
62373, 62379	WARSAW IL 62379
62423, 62441	MARSHALL IL 62441
63105, 63117	SAINT LOUIS MO 63105
63107, 63113, 63115, 63120, 63147	SAINT LOUIS MO 63115
63111, 63118, 63163	SAINT LOUIS MO 63118
63150, 63155, 63160, 63166, 63177-63180, 63182, 63195, 63197	SAINT LOUIS MO 63155
63330, 63343	ELSBERRY MO 63343
63433, 63459	NEW LONDON MO 63459
63434, 63469	SHELBYVILLE MO 63469
63450, 63468	SHELBYVILLE MO 63468
Add:	
18017, 18020	BETHLEHEM PA 18017
42027, 42069	BOAZ KY 42027
44303, 44304	AKRON OH 44303
Delete:	
21740, 21742	HAGERSTOWN MD 21742
33859, 33867, 33898	LAKE WALES FL 33859

1607 3-Digit ZIP Code Sort Option for Drop-Ship Mailers

* * * * *

Column A	Column B
Change From: 93519, 93522, 93528-93531, 93533, 93541, 93544, 93549, 93554, 93558, 93563, 93599	MOJAVE CA 935
Change To: 93519, 93522, 93528-93531, 93533, 93541, 93544, 93549, 93554, 93558, 93563, 93599	BAKERSFIELD CA 935

* * * * *

We will incorporate these revisions into the monthly update of the online DMM available via Postal Explorer® at <http://pe.usps.com>.

—Network Development & Support,
Network Operations, 6-17-10

DMM Revision: Treatment of Cigarettes and Smokeless Tobacco as Nonmailable Matter

Effective July 6, 2010, The Postal Service™ will revise *Mailing Standards of the United States Postal Service*, Domestic Mail Manual (DMM®) 503.6.3.1, 601.11, and 608.8.4.1 to describe new standards pertaining to the mailing of tobacco, cigarettes, and smokeless tobacco. These revisions implement specific provisions of the Prevent All Cigarette Trafficking (PACT) Act, Pub. L. No. 111-154, which restricts the mailability of cigarettes and smokeless tobacco sent through the U.S. Postal Service®.

Beginning on June 29, 2010, the Postal Service will no longer accept or transport any package that it knows, or reasonably believes, to contain nonmailable smokeless tobacco or cigarettes, unless covered by one of the defined exceptions. Cigarettes and smokeless tobacco shipments are banned from the mail if they do not qualify under one of the following exceptions:

- **Mailing Within Noncontiguous States** — Shipments entirely within Alaska or Hawaii. The shipments must bear a complete valid return address within the state of origin, and must originate and destinate within the same state.
- **Business/Regulatory Purposes** — Shipments transmitted between verified and authorized tobacco industry businesses for business purposes, or between such businesses and federal or state agencies for regulatory purposes. This exception is limited to federal and state government agencies and legally operating businesses that have all applicable state and federal government licenses or permits and are engaged in tobacco product manufacturing, distribution, wholesale, export, import, testing, investigation, or research. An application to mail is required and must be approved by USPS®.
- **Certain Individuals** — Infrequent, lightweight shipments mailed by age-verified adult individuals. Mailers must provide proof of legal age, and each shipment must bear the sender's and recipient's full name and address. Shipments may not weigh more

than 10 ounces and are limited to 10 mailings in any 30-day period.

- **Consumer Testing** — Shipments of cigarettes sent by verified and authorized manufacturers to verified adult smokers age 21 and over for consumer testing purposes only. An application to mail is required and must be approved by USPS.
- **Public Health Exception** — Federal government agencies involved in the consumer testing of tobacco products solely for public health purposes may mail cigarettes under the mailing standards of Consumer Testing, with certain exceptions.

Each shipment under any exception above must be presented in a face-to-face transaction with a postal employee and must bear its own unique exception package markings. Except for mailing within the noncontiguous states and shipments to APO/FPO/DPO addresses, customers presenting mailings under the "certain individuals" exception must use Express Mail® service with "Hold For Pickup" service. For shipments from the United States to APO/FPO/DPO addresses, customers must also use Express Mail service, but should be aware that tobacco may be prohibited in packages to certain APO/FPO/DPO ZIP™ Codes, and that Express Mail service may not be available to all such destinations. During delivery of Express Mail with Hold For Pickup service, the addressee or designated agent will be required to furnish proof of age. The applicable age depends on the minimum age to purchase tobacco in the state or locality where the shipment is tendered or delivered. Carrier Pickup™ service and Pickup on Demand service are not permitted for shipments of cigarettes and smokeless tobacco. Cigarettes and smokeless tobacco are prohibited in both inbound and outbound international mail. Cigars are excluded from the mailability ban, and therefore may be mailed regardless of any conditions required for the mailing or other applicable products under the PACT Act exceptions.

Mailing Standards of the United States Postal Service, Domestic Mail Manual (DMM)

* * * * *

500 Additional Mailing Services

503 Extra Services

* * * * *

6.0 Return Receipt

* * * * *

6.3 Obtaining Service

* * * * *

6.3.1 At Time of Mailing

[Add two new sentences to the end of the paragraph to read as follows:]

***An exception is made for certain restricted mailings of cigarettes and smokeless tobacco. When required by 601.11.5.2, 601.11.7.2, or 601.11.8, a mailer must address the sender's address block to the Pricing and Classification Service Center (PCSC) PACT, Mailing Office (see 608.4.1 for address)

* * * * *

600 Basic Standards for All Mailing Services

601 Mailability

* * * * *

[Renumber current 601.11 and 12 as new 601.12 and 601.13, and add new 601.11 as follows:]

11.0 Cigarettes and Smokeless Tobacco

11.1 Definitions

For this standard, we define terms as follows:

- a. *Cigarette*: any roll of tobacco wrapped in paper or in any substance not containing tobacco and any roll of tobacco wrapped in any substance containing tobacco which, because of its appearance, the type of tobacco used in the filler, or its packaging and labeling, is likely to be offered to, or purchased by, consumers as a cigarette. The term cigarette includes roll-your-own-tobacco and excludes cigars.
- b. *Smokeless tobacco*: any finely cut, ground, powdered, or leaf tobacco that is intended to be placed in the oral or nasal cavity or otherwise consumed without being combusted.
- c. *Cigar*: any roll of tobacco wrapped in leaf tobacco or in any substance containing tobacco, unless, because of its appearance, the type of tobacco used in the filler, or its packaging and labeling, the product is likely to be offered to, or purchased by, consumers as a cigarette.
- d. *Roll-your-own tobacco*: any tobacco which, because of its appearance, type, packaging, or labeling, is suitable for use and likely to be offered to, or purchased by, consumers as tobacco for making cigarettes or cigars, or for use as wrappers thereof.
- e. *Consumer testing*: testing limited to formal data collection and analysis for the specific purpose of evaluating the product for quality assurance and benchmarking purposes of cigarette brands or sub-brands among existing adult smokers.
- f. *State*: any of the 50 states of the United States, the District of Columbia, and any commonwealth, territory, or possession of the United States.

11.2 Nonmailability

Except as provided in 601.11.3, all cigarettes (including roll-your-own tobacco) and smokeless tobacco are non-mailable and shall not be deposited in or carried through the Postal Service mailstream. Nonmailable cigarettes and smokeless tobacco deposited in the mail are subject to seizure and forfeiture. Any nonmailable cigarettes and smokeless tobacco products seized and forfeited shall be destroyed or retained by the federal government for the detection or prosecution of crimes or related investigations and then destroyed. Senders of nonmailable cigarettes and smokeless tobacco may be subject to seizure and forfeiture of assets, criminal fines, imprisonment, and civil penalties. The Postal Service will not accept for delivery or transmit any package that it knows, or has reasonable cause to believe, contains nonmailable cigarettes or smokeless tobacco. If the Postal Service reasonably suspects that a mailer is tendering nonmailable cigarettes or smokeless tobacco, then the mailer bears the burden of proof in establishing eligibility to mail. The Postal Service has reasonable cause not to accept for delivery or transmit a package based on:

- a. a statement on a publicly available website, or an advertisement, by any person that the person will mail matter which is nonmailable under this section in return for payment; or
- b. the fact that the mailer or other person on whose behalf a mailing is being made is on the U.S. Attorney General's List of Unregistered or Noncompliant Delivery Sellers.

11.3 Mailability Exceptions

Cigarettes and smokeless tobacco are mailable if one of the conditions in 11.4 through 11.8 is met. These exceptions only apply to domestic mail under 608.2.1, including mail sent from the United States to Army Post Office (APO), Fleet Post Office (FPO), and Diplomatic Post Office (DPO) addresses to which tobacco is not restricted (see 703.2.3.1), with the exception that delivery procedures for overseas military mail under the certain individuals exception in 11.6 may vary as practicable. These exceptions do not apply to the following:

- a. mail treated as domestic under 608.2.2;
- b. international mail as defined in 608.2.3; or
- c. mail presented at APO, FPO, or DPO installations and destined to addresses in the United States or other APO, FPO, or DPO addresses.

11.4 Mailing Within Noncontiguous States

Applicable mailings may not be tendered through Pickup on Demand or Carrier Pickup services. Intra-Alaskan and intra-Hawaiian shipments of cigarettes or smokeless tobacco are mailable, provided that such mailings:

- a. are presented in a face-to-face transaction with a postal employee within the state;
- b. destinate in the same state of origin;
- c. bear a valid complete return address that is within the state of origin; and,
- d. are marked with the following exterior marking on the address side of the mailpiece: "INTRASTATE SHIPMENT OF CIGARETTES OR SMOKELESS TOBACCO."

11.5 Exception for Business/Regulatory Purposes

Eligibility to mail and to receive mail under the business/regulatory purposes exception is limited to federal and state government agencies and legally operating businesses that have all applicable state and federal government licenses or permits and are engaged in tobacco product manufacturing, distribution, wholesale, export, import, testing, investigation, or research under the conditions in 11.5.1 to 11.5.3.

11.5.1 Application

Each customer seeking to mail cigarettes or smokeless tobacco under the business/regulatory purposes exception must complete an application letter requesting to mail under the business/regulatory purposes exception.

- a. The applicant must furnish:
 - 1. information about its legal status, any applicable licenses, and authority under which it operates;
 - 2. information about the legal status, any applicable licenses, and operational authority for all entities to which the applicant's mailings under this exception will be addressed; and
 - 3. all locations where mail containing cigarettes and smokeless tobacco will be presented.
- b. The applicant must establish its and its recipients' eligibility as legally operating businesses that have all applicable state and federal government licenses or permits and are engaged in tobacco product manufacturing, distribution, wholesale, export, import, testing, investigation, or research; or, in the case of mailings for regulatory purposes, as a federal or state agency. Only those shipments containing otherwise nonmailable tobacco addressed to recipients on the customer's list of designated recipients are eligible for the business/regulatory purposes exception.

- c. Applications must be mailed to the manager, Pricing & Classification Service Center (PCSC), see 608.8.4.1 for address. The manager, PCSC, issues the initial agency decision of a determination of eligibility to mail under the business/regulatory purposes exception. A number is assigned to each letter of eligibility.
- d. The applicant must timely update the information in its application as necessary prior to conducting any mailing for as long as it continues to mail under the business/regulatory exception.
- e. Customers whose applications or amendments to existing applications are denied in whole or in part may appeal to the manager, Mailing Standards (see 608.8.0).
- f. Eligibility to mail under the business/regulatory purposes exception may be revoked by the manager, PCSC, in the event of failure to comply with any applicable rules and regulations. A customer may appeal an adverse initial decision to the manager, Mailing Standards (see 608.8.0). Decisions by the manager, Mailing Standards, to uphold the denial of an application or to revoke a customer's eligibility under the business/regulatory purposes exception may be appealed to the Judicial Officer under 39 C.F.R. Part 953.
- g. Upon written request by a state or federal agency, the Manager, PCSC, may, in his or her discretion, waive certain application requirements for mailings entered by the requesting state or federal agency for regulatory purposes.
- h. Any determination of eligibility to mail under this exception shall lapse if the authorized mailer does not tender any mail under this exception within any three-year period. After that time, the affected mailer must apply for and receive new authorization for any mailings under this exception.

11.5.2 Mailing

Customers eligible to mail under the business/regulatory purposes exception may enter mailings of cigarettes and smokeless tobacco only at the locations specified in the customer's application. Applicable mailings may not be tendered through Pickup on Demand or Carrier Pickup services. Before mailing any shipment under this exception, the mailer must present proof that the PCSC has authorized the mailer to mail such shipments at that location. All mailings under the business/regulatory purposes exception must:

- a. be entered in a face-to-face transaction with a postal employee as Express Mail with Hold for Pickup service (waiver of signature and pickup services not permitted);
- b. be accompanied by a request for PS Form 3811 return receipt, which must bear the sender's PACT eligibility number issued by the PCSC in the return address block as well as the addressee's full name

and address, and be made returnable to the PCSC, PACT Mailing Office (see 608.4.1 for address)

- c. bear the marking “PERMITTED TOBACCO MAILING – DELIVER ONLY TO ADDRESSED BUSINESS/AGENCY – RECIPIENT MUST FURNISH PROOF OF AGE AND EMPLOYMENT” on the address side of the mailpiece (place the marking directly above, below, or to the left of the postage);
- d. bear the business or government agency name and full mailing addresses of both the sender and recipient, both of which must match exactly those listed on the customer’s application on file with the Postal Service.

11.5.3 Delivery

Mailings bearing the marking for business/regulatory purposes can only be delivered to a verified employee of the addressee business or government agency. The recipient must show proof that he or she is an employee of the business or government identified as the addressee on the mailing label under the following conditions:

- a. The recipient must be an adult of at least the minimum age for the legal sale or purchase of tobacco products at the place of delivery. The recipient must furnish proof of age via a driver’s license, passport, or other government-issued photo identification that lists age or date of birth.
- b. Once age and the recipient’s identity as an employee of the addressee are established, the recipient must sign PS Form 3849 and PS Form 3811 in the appropriate signature blocks. If mailer’s eligibility number is missing in the return address block of the PS Form 3811, the mailing must be returned to sender.

11.6 Exception for Certain Individuals

The exception for certain individuals permits the mailing of small quantities of cigarettes or smokeless tobacco by individual adults to businesses or to other adults. Such shipments may include, but are not limited to, cigarettes and smokeless tobacco exchanged as gifts between individual adults and a damaged or unacceptable tobacco product returned by a consumer to the manufacturer. For purposes of this rule, “gifts” do not include products purchased by one individual for another from a third-party vendor through a mail-order transaction, or the inclusion of cigarettes or smokeless tobacco at no additional charge with other matter pursuant to a commercial transaction. Eligibility to mail under the certain individuals exception may be revoked by the manager, PCSC, in the event of failure to comply with any applicable rules and regulations. A customer may appeal an adverse initial decision to the manager, Mailing Standards (see 608.8.0). The mailer bears the burden of proof in establishing eligibility in the event of revocation.

Decisions by the manager, Mailing Standards, to revoke a customer’s eligibility under this exception may be appealed to the Judicial Officer under 39 C.F.R. Part 953. Mailings under this exception must be made under the conditions in 11.6.1 through 11.6.3.

11.6.1 Entry and Acceptance

Mailings under the certain individuals exception must be entered under the following conditions:

- a. Cigarettes or smokeless tobacco may only be mailed via a face-to-face transaction with a postal employee. Applicable mailings may not be tendered through Pickup on Demand or Carrier Pickup services.
- b. Cigarettes or smokeless tobacco may only be entered by an adult of at least the minimum age for the legal sale or purchase of tobacco products at the place of entry.
- c. The individual presenting the mailing must furnish government-issued photo identification that lists age or date of birth, such as a driver’s license or passport, at the time of the mailing. The name on the identification must match the name of the sender appearing in the return address block of the mailpiece.
- d. For mailings addressed to an individual, at the time the mailing is presented, the customer must orally confirm that the addressee is an adult of at least the minimum age for the legal sale or purchase of tobacco products at the place of delivery.

11.6.2 Mailing

No customer may send or cause to be sent more than 10 mailings under this exception in any 30-day period. Each mailing under the certain individuals exception must:

- a. be entered as Express Mail; (waiver of signature and pickup services not permitted);
- b. bear the marking “PERMITTED TOBACCO MAILING – DELIVER ONLY TO AGE-VERIFIED ADULT OF LEGAL AGE” on the address side of the exterior of the mailpiece (place the marking directly above, below, or to the left of the postage);
- c. bear the full name and mailing address of the sender and recipient on the Express Mail label;
- d. weigh no more than 10 ounces;
- e. not be sent to APO/FPO/DPO addresses to which the mailing of tobacco is restricted (see 703.2.3.1);
- f. with the exception of shipments from civilian locations to APO/FPO/DPO addresses, request delivery through Hold for Pickup service; and
- g. not be entered at an APO/FPO/DPO installation.

11.6.3 Delivery

Delivery under the certain individuals exception is made under the following conditions:

- a. The recipient signing for the Express Mail article must be an adult of at least the minimum age for the legal sale or purchase of tobacco products at the place of delivery.
- b. The recipient must furnish proof of age via a driver's license, passport, or other government-issued photo identification that lists age or date of birth.
- c. Once age is established, the recipient must sign PS Form 3849 in the appropriate signature block.

11.7 Consumer Testing Exception

The exception for consumer testing permits a legally operating cigarette manufacturer or a legally authorized agent of a legally operating cigarette manufacturer to mail cigarettes to verified adult smokers solely for consumer testing purposes. The manufacturer for which mailings are entered under this exception must have a permit, in good standing, issued under 26 U.S.C. § 5713. The consumer testing exception applies only to cigarettes and not smokeless tobacco. Items must be mailed under conditions in 11.7.1 through 11.7.3.

11.7.1 Application

Each customer seeking to mail cigarettes under the consumer testing exception must submit an application letter to mail under consumer testing exception. In support of its application, the following must be met:

- a. The applicant must furnish information to establish that the customer, or the customer's principal if the customer is a manufacturer's agent, is a cigarette manufacturer in good standing under 26 U.S.C. § 5713; if the customer is an agent of a manufacturer, complete details about the agency relationship with the manufacturer; and all locations where mail containing cigarettes for consumer testing will be presented. The applicant must timely update all information in its application as necessary prior to conducting any mailing for as long as it continues to mail under the consumer testing exception.
- b. As part of its application, the applicant must certify in writing that it will comply with the following requirements:
 1. any recipient of consumer testing samples of cigarettes is an adult established smoker;
 2. no recipient has made any payment for the cigarettes;
 3. every recipient will sign a statement indicating that the recipient wishes to receive the mailings;
 4. the manufacturer or the legally authorized agent of the manufacturer will offer the opportunity for any recipient to withdraw the recipient's written statement at least once in every three-month period;

5. any package mailed under this exception will contain not more than 12 packs of cigarettes (maximum of 240 cigarettes) on which all taxes levied on the cigarettes by the state and locality of delivery have been paid and all related state tax stamps or other tax-payment indicia have been applied; and

6. the manufacturer will maintain records establishing compliance with these obligations for a three-year period from the date of each mailing.

- c. The application must be submitted to the manager, Pricing & Classification Service Center (PCSC) (see 608.8.4.1 for address).
- d. The applicant must provide any requested copies of records establishing compliance to the manager, PCSC, and/or the manager, Mailing Standards (see 608.8.0), upon request no later than 10 business days after the date of the request.
- e. The manager, PCSC, issues the initial agency decision of a determination of eligibility to mail under the consumer testing exception. A number is assigned to each letter of eligibility. Customers whose applications are denied in whole or in part may appeal to the manager, Mailing Standards. Eligibility to mail under the consumer testing exception may be revoked by the manager, PCSC, in the event of failure to comply with any applicable rules and regulations. Decisions by the manager, Mailing Standards, to uphold the denial of an application or to revoke a customer's eligibility under the consumer testing exception may be appealed to the Judicial Officer under 39 C.F.R. Part 953.
- f. Any determination of eligibility to mail under this exception shall lapse if the authorized mailer does not tender any mail under this exception within any three-year period. After that time, the affected mailer must apply for and receive new authorization for any further mailings under this exception.

11.7.2 Mailing

Customers eligible to mail under the consumer testing exception may enter mailings of cigarettes only at the locations specified in the customer's application. Applicable mailings may not be tendered through Pickup on Demand or Carrier Pickup services. Mailings must be tendered under the following conditions:

- a. Before tendering any shipment under this exception, the mailer must present proof (PCSC Eligibility letter) that the PCSC has authorized the mailer to tender such shipments at that location.
- b. All mailings under the consumer testing exception:
 1. must be entered in face-to-face transactions with postal employees as Express Mail with Hold for Pickup service requested (waiver of signature and pickup services not permitted);

- 2. be accompanied by a request for PS Form 3811 return receipt, which must bear the sender's PACT eligibility number issued by the PCSC in the return address block, as well as the addressee's full name and address, and be made returnable to PCSC, PACT Mailing Office (see 608.4.1 for address)
- 3. must bear the marking "PERMITTED TOBACCO MAILING – DELIVER ONLY TO ADDRESSEE UPON AGE VERIFICATION - AGE 21 OR ABOVE" on the address side of the mailpiece (place the marking directly above, below, or to the left of the postage);
- 4. must bear the full mailing addresses of both the sender and recipient on the Express Mail label (the name and address of the sender must match exactly those listed on the customer's application on file with the PCSC);
- 5. are limited in tobacco contents to no more than 12 packs of cigarettes (maximum 240 cigarettes) on which all taxes levied on the cigarettes by the destination state and locality have been paid and all related state tax stamps or other tax-payment indicia have been applied;
- 6. may not be addressed to an addressee located in a state that prohibits the delivery or shipment of cigarettes to individuals in the destination state;
- 7. may be sent only to an addressee who has not made any payment for the cigarettes, is being paid a fee for participation in consumer tests, and has agreed to evaluate the cigarettes and furnish feedback to the manufacturer in connection with the consumer test.
- c. Customers must maintain records to establish compliance with the requirements in 11.7 for a three year period.
- d. Mailing frequency may not exceed more than one package from any one manufacturer to an adult smoker during any 30-day period.
- e. Nothing in these rules shall preempt, limit, or otherwise affect any related state laws.

11.7.3 Delivery

Mailings bearing the marking for consumer testing can only be delivered to the named addressee under the following conditions:

- a. The recipient signing for the Express Mail Hold for Pickup service article must be an adult of at least 21 years of age.

- b. The recipient must furnish proof of age through production of a driver's license, passport, or other government-issued photo identification that lists age or date of birth.
- c. The name on the identification must match the name of the addressee on the Express Mail label.
- d. Once age is established, the recipient must sign the PS Form 3849 and PS Form 3811 in the appropriate signature blocks. If mailer's eligibility number is missing in the return address block of the PS Form 3811 return receipt, the mailing must be returned to sender.

11.8 Public Health Exception

Federal government agencies involved in the consumer testing of tobacco products solely for public health purposes may mail cigarettes under the mailing standards of 11.7, except as provided herein. The federal agency shall not be subject to the requirement that the recipient be paid a fee for participation in consumer tests. Upon written request, the manager, PCSC, may, in his or her discretion, waive certain of the application requirements.

* * * * *

608 Postal Information and Resources

* * * * *

8.0 USPS Contact Information

* * * * *

8.4 PCSC and District Business Mail Entry Offices Contact Information

4.1 Pricing and Classification Service Center (PCSC)

[Add introductory text and a second listing to the PCSC under the current listing as follows:]

For return receipts mailed under the provisions in 601.11.5, 601.11.7, and 601.11.8, use the following address:

* * * * *

PCSC, PACT Mailing Office
USPS Eligibility No. XX-00-0000
90 Church Street Suite 3100
New York, NY 10007-2951

* * * * *

We will incorporate this revision into the next printed version of the DMM and into the monthly update of the online DMM, which is available via Postal Explorer® at <http://pe.usps.com>.

DMM Revision: Business Reply Mail Online Application Option

Effective July 6, 2010, the Postal Service™ will revise the *Mailing Standards of the United States Postal Service*, Domestic Mail Manual (DMM®) 507.9.3.2 and 507.9.5.2 to eliminate the option to obtain a Business Reply Mail® (BRM) permit online. Additionally, the electronic version of PS Form 6805, *Qualified Business Reply Mail (QBRM) Application*, will also be removed.

Currently, customers can apply for BRM permits and QBRM authorization online or in person at any Post Office™ facility. The ability to obtain a BRM permit online has been available since 2004 but has not sustained the volume of users to support maintaining the system.

Published as a *Federal Register* final rule on May 28, 2010 (75 FR 29893–29894), the ability to obtain a BRM permit online was eliminated, and customers are now required to visit a Post Office™ facility to submit a completed hard-copy PS Form 3615, *Mailing Permit Application and Customer Profile*, to obtain a BRM permit. In addition, customers requesting authorization for QBRM will also be required to visit a Post Office to complete a printed PS Form 6805.

Mailing Standards of the United States Postal Service, Domestic Mail Manual (DMM)

*	*	*	*	*
500	Additional Mailing Services			
	*	*	*	*
507	Mailer Services			
	*	*	*	*
9.0	Business Reply Mail (BRM)			
	*	*	*	*
9.3	Qualified Business Reply Mail (QBRM) Basic Standards			
	*	*	*	*

9.3.2 Authorization

[Delete item 9.3.2b in its entirety and incorporate item 9.3.2a into the introductory paragraph as follows:]

To participate in QBRM, a mailer must have a valid BRM permit, must pay the annual account maintenance fee, and must submit Form 6805 to the postmaster or manager, Business Mail Entry at the Post Office to which the QBRM pieces are to be returned. The USPS reviews Form 6805 and preproduction samples provided by the mailer for compliance with relevant standards. If the mailer’s request is approved, the USPS issues the mailer an authorization via the approved Form 6805.

* * * * *

9.5 Permits

* * * * *

9.5.2 Application Process

[Delete item 9.5.2b in its entirety and incorporate item 9.5.2a into the introductory paragraph as follows:]

The mailer may apply for a BRM permit by submitting a completed Form 3615 to the Post Office issuing the permit and paying the annual permit fee. If a completed Form 3615 is already on file for the mailer for other permits at that office, then the mailer must submit the annual BRM permit fee and the USPS amends Form 3615 by adding the BRM authorization.

* * * * *

We will incorporate these revisions into the next printed version of the DMM and into the monthly update of the online DMM, which is available via Postal Explorer® at <http://pe.usps.com>.

— *Mailing Standards, Pricing, 6-17-10*

DMM Revision: Deposit of Stamped Mail Over 13 Ounces sent to APO, FPO, and DPO Destinations — Clarification and Update

Effective July 6, 2010, the Postal Service™ will revise *Mailing Standards of the United States Postal Service*, Domestic Mail Manual (DMM®) 703.2.3 to clarify the deposit of items bearing only postage stamps sent to APO, FPO, and DPO destinations.

The article “DMM Revision: APO, FPO, and DPO Mailpieces Bearing a Customs Declaration — Clarification and Update” in *Postal Bulletin* 22282 (4-8-10, page 12) clarified

that a customs declaration is required only when a mailpiece weighs 16 ounces or more, or when it contains dutiable contents. In addition, the article “DMM Revision: Deposit of APO, FPO, DPO, and U.S. Territory Mailpieces Bearing a Customs Declaration — Update” in *Postal Bulletin* 22281 (3-25-10, pages 54–56) authorized new deposit options for PC Postage® items bearing an electronic round date.

As a result of these updated standards, we will revise DMM 703.2.3 to stipulate that any mailpiece weighing more than 13 ounces bearing only postage stamps as postage may not be deposited into a collection box, Postal Service lobby drop, Automated Postal Center® (APC®) drop, Postal Service dock, customer mailbox, or other unattended location. Previously, the standard stated these restrictions applied regardless of postage payment method. These new standards (which, in part, replace deleted DMM 703.2.1.7) will now appear in DMM 703.2.3, General Restrictions, in order to have all the relevant standards related to the entry and deposit of military mail in the same section.

Finally, we have codified the authorized deposit methods for stamped items weighing 13 ounces or less when a customs declaration is not required, as well as all other postage payment methods for items weighing 16 ounces or less when a customs declaration is not required.

Mailing Standards of the United States Postal Service, Domestic Mail Manual (DMM)

* * * * *

700 Special Standards

703 Nonprofit Standard Mail and Other Unique Eligibility

* * * * *

2.0 Overseas Military Mail

2.1 Basic Standards

* * * * *

[Delete item 703.2.1.7, Restriction, in its entirety:]

* * * * *

2.3 General Restrictions

* * * * *

[Redesignate existing 703.2.3.9 and 2.3.10 as new 2.3.12 and 2.3.13; insert new 703.2.3.9 through 2.3.11 as follows:]

2.3.9 Items Weighing More Than 13 Ounces and Paid With Postage Stamps

Any mailpiece weighing more than 13 ounces bearing only postage stamps as postage may not be deposited into a collection box, Postal Service lobby drop, Automated Postal

Center (APC) drop, Postal Service dock, customer mailbox, or other unattended location. These mailpieces are also precluded from pickup service. The sender must present such items to an employee at a retail service counter in a Postal Service facility. Improperly presented items will be returned to the sender for proper entry and acceptance.

2.3.10 Items Weighing 13 Ounces or Less and Paid With Postage Stamps

Items bearing only postage stamps and not requiring a customs declaration may be deposited by one of the following methods:

- a. At a Postal Service retail counter.
- b. Through Pickup on Demand service for eligible items under 507.6.2.
- c. Through Carrier Pickup service.
- d. Into a Postal Service lobby drop.
- e. Into an Automated Postal Center (APC) drop.
- f. In a collection box.
- g. In a customer mailbox.

2.3.11 Items Paid With Methods Other Than Postage Stamps

Items paid with online postage, postage meters, or information-based indicia (IBI) weighing less than 16 ounces and not requiring a customs declaration may be deposited by one of the following methods:

- a. At a Postal Service retail counter.
- b. Through Pickup on Demand service for eligible items under 507.6.2.
- c. Through Carrier Pickup service.
- d. Into a Postal Service lobby drop.
- e. Into an Automated Postal Center (APC) drop.
- f. In a collection box.
- g. In a customer mailbox.

* * * * *

We will incorporate this revision into the next printed version of the DMM and into the monthly update of the online DMM available via Postal Explorer® at <http://pe.usps.com>.

DMM Revision: Reminder — 2010 Standard Mail Incentive Program (aka 2010 Summer Sale)

Effective July 6, 2010, the Postal Service™ will revise *Mailing Standards of the United States Postal Service*, Domestic Mail Manual (DMM®) to replace existing section 709.2, applicable to the Standard Mail Volume Incentive Program which ended on September 30, 2009, with the new standards describing the 2010 Standard Mail Incentive Program.

We first published notice of this program as a final rule *Federal Register* on April 8, 2010 (75 FR 17861–17863) and as the article “DMM Revision: 2010 Standard Mail Incentive Program (aka 2010 Summer Sale)” in *Postal Bulletin 22284* (5-6-10, pages 16–17).

The 2010 Standard Mail Incentive Program implements a volume incentive program for qualified high-volume mailers of Standard Mail® or Nonprofit Standard Mail letters and flats, with volume mailed between July 1, 2010, and September 30, 2010, above their individual threshold level. The threshold level for this program will be set at five percent (5%) above the volume demonstrated by the participant mailer during the same period in 2009. This program encourages mailers to generate new volume and demonstrates the commitment of the Postal Service to the future health of the mailing industry.

To participate, mailers must be the permit holder (i.e., owner) of a permit imprint advance deposit account(s) or the owner of qualifying mail volume entered through the permit imprint advance deposit account of a mail service provider. Qualifying mailers must be able to demonstrate volume of at least three-hundred and fifty thousand (350,000) Standard Mail letters and/or flats within the program qualification period of July 1, 2009, to September 30, 2009, mailed through a permit imprint advance deposit account, precanceled stamp permit, postage meter permit, or by a combination of these methods. Applicants may also qualify for the program with volume mailed through an account(s) owned by a mail service provider, when adequate documentation is provided that specifies the applicant is the owner of the mail.

The 2010 Standard Mail Incentive Program encourages mailers to generate new mail volume. As a deterrent to mailers shifting previously planned volume into the program to obtain incentive credits, the mailing activity of participating mail owners will be monitored in the calendar months prior to and following the end of the program as follows:

- For the 2010 Standard Mail Incentive program, each participant’s June 2010 and October 2010 expected volume will be defined as five percent (5%) over the total volume of Standard Mail letters and/or flats recorded for the participant in June 2009 and October 2009 respectively.

- Each participant’s *actual* June 2010 and October 2010 volumes will be compared to their respective June 2010 and October 2010 expected volumes.

Participants demonstrating a shortfall with volume to either their June 2010 or October 2010 expected volumes will have that shortfall deducted from the number of mailpieces eligible for an incentive credit within the program, regardless of any surplus demonstrated in the expected volume threshold of the other month.

Those mailers identified by the Postal Service as being eligible to participate in the program were sent an invitation letter on or prior to May 1, 2010. This invitation letter directed interested mailers to apply for the program online at www.usps.com/summersale. Mailers completing the online application process should have received an electronic response from USPS® that includes:

- An individual volume threshold report.
- A certification letter.
- A threshold inquiry form.

The individual threshold report displays the applicant’s July 1, 2009, to September 30, 2009, Standard Mail letters and flats volume mailing history, by permit number, and the applicant’s USPS-calculated threshold. The report also includes the applicant’s June 2009 and October 2009 mailing histories and the USPS-calculated expected June 2010 and October 2010 volumes. Applicants agreeing with the volume histories and USPS calculations were provided the option to sign the provided certification letter and return a copy via e-mail to summersale@usps.gov, or mail hardcopy to Summer Sale Program Office, 475 L’Enfant Plaza, SW, Rm. 5410, Washington, DC 20260-5410, to be fully registered for the program. Applicants not agreeing with any portion of their volume histories were directed to complete the threshold inquiry form and return it via e-mail to summersale@usps.gov, or mail the hardcopy to Summer Sale Program Office, 475 L’Enfant Plaza, SW, Rm. 5410, Washington, DC 20260-5410, no later than June 30, 2010. Applicants disputing USPS volume histories or calculations will be required to provide supporting evidence as appropriate.

Approved program participants demonstrating an increase in their total Standard Mail letters and flats volume above their threshold level will qualify for a credit to a single designated permit imprint advance deposit account or Centralized Account Payment System (CAPS) account, following the close of the October 2010 mailing activity review period. The total postage attributable to Standard Mail letters and flats within the program period will be identified for each participant and divided by the total number of recorded pieces, to generate the average price per piece. Participants receive a credit in the amount of thirty percent

(30%) of the average price per piece for the total number of mailpieces of the incremental volume, above their threshold level, recorded during the program period.

Additionally, as part of the program administration, the Postal Service will require each program participant to certify the data used to calculate his/her program threshold level and June 2010 and October 2010 expected volumes. This certification requirement will be similar to what is currently used on a PS Form 3602-R, *Postage Statement Standard Mail*. The certification requirement for this initiative is designed to ensure that the data used by the Postal Service to calculate the threshold level and applicable June 2010 and October 2010 expected volumes for each qualifying mailer is accurate.

Mailing Standards of the United States Postal Service, Domestic Mail Manual (DMM)

	*	*	*	*	*
700	Special Standards				
	*	*	*	*	*
709	Experimental and Temporary Classifications				
	*	*	*	*	*

[Delete current section 709.2.0 in its entirety and replace with new section 709.2.0 to introduce new standards for the 2010 Standard Mail Incentive Program as follows:]

2.0 2010 Standard Mail Incentive Program

2.1 Program Description

The 2010 Standard Mail Incentive Program provides volume pricing for qualified mail owners of Standard Mail or Nonprofit Standard Mail letters and/or flats that are able to document mail volume exceeding their individual USPS-determined threshold level, during the July 1, 2010, through September 30, 2010, program period. Participating mail owners documenting volumes above their established threshold level will receive a thirty percent (30%) credit, for each piece exceeding their individual USPS-determined threshold level, to a single designated permit imprint advance deposit account or Centralized Account Payment System (CAPS) account at the conclusion of the program period. In order to participate in the program, applicants must review and certify the accuracy of the data used by the USPS to calculate their threshold level and their June 2010 and October 2010 expected volumes.

2.2 Eligibility Standards

Mail owners are considered eligible for the program as follows:

- a. Applicants must be able to document, in aggregate, volume of at least three-hundred and fifty thousand

(350,000) pieces of Standard Mail or Nonprofit Standard Mail letters and/or flats in the July 1, 2009, to September 30, 2009, time period as follows:

1. Volume through one or more permit imprint advance deposit accounts, precanceled stamp permits, or postage meter permits owned by the applicant, or
 2. Volume prepared by a mail service provider when entered through a permit owned by the applicant, or
 3. Volume within a mail service provider's permit, which can be identified as being prepared on behalf of the applicant.
- b. Mail service providers are not eligible to participate in this program.

2.3 Program Threshold Level

Threshold level figures will be calculated independently for each applicant as follows:

- a. Thresholds will be calculated independently for each applicant, based on the consolidated volume of Standard Mail letters and/or flats mailed within the period from July 1, 2009, to September 30, 2009.
- b. Five percent (5%) above (or 105% of) the total consolidated volume mailed during this period defines the USPS-determined threshold level for an individual applicant.

2.4 Application

Mail owners identified by the Postal Service as being eligible to participate in the program were sent an invitation letter on or before May 1, 2010. Mail owners may apply for the program as follows:

- a. The invitation letter directed interested mail owners to apply for the program online at www.usps.com/summersale.
- b. Mail owners wishing to participate in the program must have initially applied online, or contacted the USPS, at summersale@usps.gov no later than May 28, 2010.
- c. Mail owners completing the online application process will receive an electronic response from the USPS that includes:
 1. An individual volume threshold report displaying the applicant's July 1, 2009, to September 30, 2009, Standard Mail letters and flats volume mailing history (by permit number), the applicant's USPS-calculated threshold, the applicant's June 2009 and October 2009 mailing histories, and the USPS-calculated expected June 2010 and October 2010 volumes.
 2. A certification letter.

3. A threshold inquiry form.
- d. Applicants agreeing with the volume histories and USPS calculations can sign the provided certification letter and return a copy via e-mail to summersale@usps.gov, or mail a hardcopy to Summer Sale Program Office, 475 L'Enfant Plaza, SW, Rm. 5410, Washington, DC 20260-5410, no later than June 30, 2010, to be fully registered for the program.
 - e. Applicants not in agreement with any portion of their volume histories must complete a threshold inquiry form and return it, via e-mail to summersale@usps.gov, or mail a hardcopy to Summer Sale Program Office, 475 L'Enfant Plaza, SW, Rm. 5410, Washington, DC 20260-5410, no later than June 30, 2010.
 - f. Applicants disputing USPS volume histories or calculations will be required to provide supporting evidence as appropriate.
 - g. Upon resolution of threshold and expected volume figures, applicants must provide a copy of the certification letter as described in d.
 - h. Mail owners who wished to participate in the program, believed they met the eligibility standards under DMM 2.2, and were not notified by letter, must have requested a review of their eligibility by contacting the USPS at summersale@usps.gov no later than May 15, 2010.

2.5 Program Participation

Mail owners may participate in the program with qualifying volume as follows:

- a. Standard Mail or Nonprofit Standard Mail letters and/or flats volume mailed by the participant through the participant's own permit imprint advance account, precanceled stamp permit(s), or postage meter permit(s).
- b. Standard Mail or Nonprofit Standard Mail letters and/or flats volume prepared by a mail service provider, when entered through a permit owned by the participant.
- c. Standard Mail or Nonprofit Standard Mail letters and/or flats pieces mailed through a mail service provider's permit, only when the pieces can be identified as being prepared for the participant and when the applicant's prior mailing activity through the mail service provider's permit can be validated.

2.6 Incentive Program Credits

Approved participants demonstrating an increase in Standard Mail or Nonprofit Standard Mail letters and flats volume

above their threshold level qualify for a credit to a single designated permit imprint advance deposit account or Centralized Account Payment System (CAPS) account as follows:

- a. The total postage paid for Standard Mail or Nonprofit Standard Mail letters and flats recorded during the program will be identified for each participant.
- b. The total postage paid during the program period will be divided by the total number of recorded pieces to generate the average price per piece for the program period.
- c. Participants will receive a credit in the amount of thirty percent (30%) of the average price per piece applied to the total number of mailpieces (less any adjustments resulting from the mailing activity review under 2.7) for the incremental volume above their threshold level recorded during the program period.

2.7 Mailing Activity Review

Mailing activity by participants will be reviewed in the calendar months preceding and following the end of the program. The qualifying volume recorded for participants may be adjusted in accordance with the following:

- a. For the 2010 Standard Mail Incentive Program, each participant's June 2010 and October 2010 expected volume will be defined as five percent (5%) above (or 105% of) the total consolidated volume of Standard Mail letters and/or flats recorded for the participant in June 2009 and October 2009 respectively.
- b. Each participant's *actual* June 2010 and October 2010 volume will be compared to their respective June 2010 and October 2010 expected volume.
- c. Participants demonstrating a shortfall in volume to either their June 2010 or October 2010 expected volumes will have that shortfall deducted from the number of mailpieces eligible for an incentive credit within the program, regardless of any surplus demonstrated in the expected volume threshold of the other month.

* * * * *

We will incorporate these revisions into the next printed version of the DMM and into the monthly update of the online DMM available via Postal Explorer® at <http://pe.usps.com>.

— Mailing Standards, Pricing, 6-17-10

Pull-Out Information

Fraud

Domestic Order

False Representation. Enforced by postmasters at the city listed below.

State, City ZIP Code	Name and Address Covered	Product
NV, Las Vegas 89170-0690	Unique Products USA, AC Software, or Anderson Communications, PO Box 70690	Selling counterfeit computer software

— Judicial Officer, 6-17-10

Withholding of Mail Orders

Withholding of Mail Orders are enforced by postmasters at the cities listed below.

State, City ZIP Code	Names and Addresses Covered
SC, Spartanburg 9303-16365	Any and all names except the name Lisa Mendoza, 7980 Asheville Hwy
SC, Boiling Springs 29316-0028	Any and all names except the name Yolanda Poz, PO Box 161630
SC, Boiling Springs 29316-5645	Any and all names except the surname Poz, 215 Scenic Circle
SC, Arcadia 29320-0286	Any and all names except the name Silvio Perez Luna, PO Box 286
SC, Arcadia 29320-0556	Any and all names except the name Julian Perez Luna, PO Box 556
SC, Chesnee 29323-1903	Any and all names except the name Teri Bravo, 1008 S. Alabama Ave.
Sc, Taylors 29687-0023	Any and all names except the name Reyna Orozco Perez, PO Box 1110

— Judicial Officer, 6-17-10

Invalid Express Mail Corporate Account Numbers

These numbers are to be posted and used by retail/acceptance clerks. This listing supersedes all previous notices, which must be recycled. Retail/acceptance clerks must not accept Express Mail® shipments bearing any of

the invalid numbers (listed below) in the “customer number” or “agreement number” section of the label or form.

Note: The first 6 digits of a 9-digit Custom Designed Service and Next Day Pickup Agreement make up the Corporate Account Number.

005005	018532	022929	033026	069772	071670	078184	098764	130664	151175	165095	285005	327688
005278	018590	023010	038436	069815	071725	078220	098878	132013	151211	165100	292548	327776
005350	018605	023065	038652	069922	071832	078235	100551	132199	152023	165104	293314	328840
006006	018625	023120	041322	070005	071873	078417	100724	133053	152034	165126	294485	328998
006136	018626	023170	041338	070008	071922	078850	100739	135232	152156	165151	295270	329562
006200	018651	023217	044072	070010	075032	078870	100895	139207	152194	165176	296500	329631
006722	018661	025200	044090	070036	075065	078912	103326	142022	152271	165214	296551	330008
006761	018663	025261	048047	070079	075066	079002	103892	142039	152296	165226	297070	330029
008216	018679	025288	053094	070097	075073	079007	105055	142047	152299	165271	299032	330100
008260	018686	026221	055089	070150	075103	079038	105067	142073	152304	165372	300029	330118
008333	018733	026540	055099	070197	075205	079042	106482	142142	152346	165384	300163	330136
008339	018799	027031	055184	070258	075222	079084	108352	142324	152399	165386	300284	330340
008533	018823	027044	055240	070338	075239	079093	108631	142376	152416	165421	300533	330344
008673	018862	027061	056048	070350	075251	079130	108942	142405	152422	177044	300580	330400
008803	018864	027137	060148	070398	075256	079300	108943	142407	152456	179051	300769	330429
008820	018887	027143	060534	070453	075291	079368	109009	142449	152460	182008	300945	330600
009325	018937	027367	060939	070476	075301	079600	109187	142592	152516	191122	301009	330601
009347	019067	027377	061602	070514	075320	080678	109843	142649	152535	192046	301296	330675
009468	019100	027411	061755	070519	075337	085127	110028	142731	152643	192427	301379	330795
009542	019134	027542	062058	070531	075366	088051	110628	142858	152718	192564	301419	330920
009814	019217	027578	062063	070563	075424	088099	111720	142900	152775	192721	301427	331007
010453	019267	027898	063105	070589	075489	088105	111761	146014	152780	192775	302348	331065
011231	019314	028048	063135	070608	075530	088183	112077	146048	152877	192779	303772	331099
011282	019334	028103	064224	070640	075580	088264	112089	146049	152888	193124	303774	331101
011401	019378	028127	064271	070641	075624	088278	112090	146065	152923	193417	305099	331103
012425	019411	028199	064584	070709	075670	088407	113034	146087	152938	196088	305100	331105
014050	019455	028234	064722	070778	075734	088503	113043	146090	152986	197054	305884	331107
014215	019481	028255	064731	070919	075869	088629	113128	146091	152996	197082	306666	331117
014368	019542	028293	064820	070933	075953	088637	113190	146099	153004	198253	306787	331169
014423	019594	028296	065037	070969	075979	088689	113332	146100	153020	200160	309034	331202
014513	019678	028410	065270	070985	076049	088710	114146	146101	153072	200245	311248	331207
014622	019691	028521	065468	070995	076051	088725	115158	146102	154008	200395	312341	331219
014662	019772	028541	065593	071004	076081	088777	115370	146107	154038	200594	312414	331303
014729	019807	028629	065829	071038	076162	088778	117428	146112	154053	200850	314379	331309
014886	019839	028825	066059	071057	076164	089107	117503	146141	156045	207298	314735	331388
015023	019865	028937	066213	071066	076225	089167	117585	146235	156136	207613	315039	331402
015636	019933	028948	067228	071077	076231	089398	117684	146237	156151	207751	317210	331407
016860	019951	028974	068078	071084	076241	089400	117913	146357	156160	208823	319104	331410
016908	019977	028993	068094	071134	076332	089521	117938	146431	156199	210149	320004	331601
016911	019992	029103	068112	071170	076358	089526	118568	146447	156244	210153	320017	331602
016912	020477	029138	068305	071179	076374	089697	119022	146462	156253	210156	320904	331607
016918	020626	029205	068315	071181	076444	089777	120164	146474	159005	210173	321003	331612
016924	021226	029237	068326	071218	076621	089936	120269	146503	159030	210843	322004	331650
016964	021285	029333	068463	071262	076676	090277	120318	146542	159043	220107	322011	331661
016980	021343	029342	069052	071311	076741	090541	121220	146657	159070	220422	323627	331664
018040	021446	029390	069111	071393	076883	093855	121239	146666	159073	220430	323630	331689
018056	021452	029461	069201	071405	076951	094538	121278	148100	159099	221599	323726	331695
018068	021751	029534	069245	071421	076991	097505	125009	148253	159202	222004	324002	331696
018083	021858	029694	069388	071468	077371	097831	125300	148409	159272	235569	325099	331704
018109	022204	029758	069432	071519	077389	097846	125441	150058	165027	260011	325106	331707
018122	022329	029761	069482	071522	078010	097861	128922	150059	165029	260014	325605	331714
018129	022400	029834	069522	071534	078038	098521	129917	150191	165057	260046	326791	331802
018311	022467	030181	069692	071586	078043	098568	129940	150288	165064	277027	327044	331905
018343	022571	030362	069727	071665	078072	098685	130058	151061	165068	282957	327046	332041

332071	336470	410016	490707	581019	612052	701247	740928	800001	891620	907860	931680	968423
332200	337050	420043	495173	581073	616104	701258	741320	801411	891779	907906	932815	968431
332239	337102	420061	495478	581186	617173	701268	741400	801605	891806	907912	933484	968432
332300	337131	420300	500035	581209	618044	701293	741636	802257	891850	914025	934021	968476
332306	338088	423019	503227	585244	630025	701333	741662	803131	891917	914831	934226	968532
332336	338247	423077	504041	585257	631142	701347	741677	804034	891930	917047	935019	968548
332356	339050	424015	506002	585279	631627	701354	741876	804232	891939	917329	937430	968649
332601	339103	424027	511006	585298	641099	701379	749125	806036	891962	917348	939139	968665
332701	340031	424048	520065	591205	652155	701382	750050	820930	891981	917350	940217	968673
332800	340032	424051	520070	597543	652770	701389	750073	833610	891992	917361	940498	968784
333007	340078	424054	522002	600057	657124	701393	750083	846011	895015	917498	940716	968785
333008	340201	424060	522008	600074	666170	701428	750520	847016	895353	917588	940731	968795
333013	340247	432016	522033	600159	670001	701430	750683	850107	898003	917645	941091	968896
333101	340250	432292	523013	600796	672052	701431	751143	850951	898013	920034	941357	968918
333170	340266	432897	524096	601010	683008	701433	752341	852535	900066	920155	941416	968977
333228	341006	436036	524131	601023	701001	701435	754001	852906	900077	921161	941731	969172
333246	349035	436394	525030	601293	701003	701436	757006	853821	900121	921379	943034	970571
333252	349039	441711	525049	601306	701006	701441	761552	853874	900152	921556	945409	970788
333344	349312	441725	526016	601354	701009	701443	761723	853917	900403	921974	945533	970797
333401	349489	441752	526041	601534	701014	701512	770025	853957	901039	922260	945569	970965
333470	349545	443016	527007	601672	701018	701527	770166	856277	901331	924108	945704	970976
333600	349636	449012	531384	602012	701019	701565	770540	860050	901472	925062	945711	971019
333633	349662	450006	531470	602324	701022	701697	770891	890202	901706	926266	945720	971071
333718	349717	451022	531657	602457	701027	701723	770914	890204	901742	926380	945730	972759
333801	349718	452222	531801	602672	701030	701745	771597	891207	901968	926462	945848	975011
333860	349725	453028	531830	602905	701031	701849	771704	891208	902047	926477	945860	980667
334026	349843	454283	531832	603227	701033	701855	771802	891218	902122	926499	945871	980711
334064	350088	454374	531853	604166	701036	701871	774019	891220	902185	926848	945979	981455
334087	350091	454497	531878	604214	701037	701896	777006	891228	902369	926862	945990	981630
334088	352534	454657	532980	605101	701039	701898	782206	891230	902405	926956	946196	982018
334091	370023	471045	537404	605116	701040	701924	782889	891234	904008	927059	947049	982068
334119	371019	471081	551006	605129	701058	705225	785561	891239	904418	927379	947068	982148
334124	380128	471090	551138	606188	701070	705231	787102	891242	904724	927398	947267	982240
334125	402031	473039	551186	606305	701108	708637	787151	891244	906060	927419	949651	982486
334127	402040	477031	551205	606313	701110	711665	787152	891245	906130	927576	951082	982618
334134	402065	477032	551287	606418	701120	713035	787153	891251	906340	927665	958108	983021
334136	402179	477039	551352	606720	701122	713081	787154	891255	906342	928303	958168	984007
334154	402351	477040	551608	606923	701126	713090	787155	891258	906616	928348	958720	984218
334331	402502	477052	551819	606977	701138	713096	787156	891272	906902	928484	958983	992322
334505	402569	477070	553359	607620	701158	713105	787157	891273	907154	928769	967101	995221
335178	402591	481455	554218	607830	701166	720031	787158	891288	907408	930012	967128	995536
335450	402669	481699	554544	607931	701184	722267	787159	891341	907559	930046	967253	998122
335907	402876	481754	554757	608000	701191	731478	791087	891370	907564	930067	967257	
336032	403999	483945	554963	608039	701198	735084	799138	891556	907608	930380	967407	
336413	405133	485028	580003	609342	701241	740922	799172	891580	907638	931605	968189	

Missing, Lost, or Stolen U.S. Money Order Forms

Do Not Cash — Upon Receipt, Notify Local Postal Inspectors

This listing will be provided to all Postal Service™ employees responsible for accepting and cashing postal money orders. Destroy all interim notices when the numbers listed appear in the *Postal Bulletin*. The actual serial

numbers consist of the first 10 digits on the money orders. Check for altered dollar amounts by holding money orders to the light.

010 001 0200 to 0299	041 623 8889 to 8899	079 374 0300 to 2499	273 070 8059 to 8099
010 504 1932 to 1999	041 803 6565 to 6599	079 807 2342 to 2399	273 775 7700 to 7899
011 582 1889 to 1899	043 129 1968 to 1997	082 721 0228 to 0254	302 000 0000 to 9999
011 588 2900 to 3099	043 205 5922 to 5999	083 140 5000 to 7499	349 746 2056 to 2099
012 579 5675 to 5699	044 087 3457 to 3499	083 784 8886 to 8899	350 518 7350 to 7374
013 289 6176 to 6199	044 087 4000 to 4099	083 913 6915 to 6999	360 011 1690 to 1699
013 610 0014 to 0099	044 306 4200 to 4299	084 478 3920 to 3999	360 168 6008 to 6099
014 932 1000 to 1099	044 306 4370 to 4599	086 000 8271 to 8299	360 173 8800 to 8899
014 972 0800 to 0899	045 524 4121 to 4298	086 798 3840 to 3849	360 324 2326 to 2399
015 363 0065 to 0099	046 800 9870 to 9899	088 404 4472 to 4499	362 861 3064 to 3099
017 028 3200 to 3299	047 352 4000 to 4099	088 404 5584 to 5699	373 006 2176 to 2199
018 569 5333 to 5399	048 383 7650 to 7659	088 757 8688 to 8699	374 768 2600 to 2699
018 986 5264 to 5299	048 396 3647 to 3699	088 757 9400 to 9499	375 169 4400 to 4599
019 518 2814 to 2899	051 142 0755 to 0799	089 358 2248 to 2257	375 829 3400 to 3499
020 698 5159 to 5199	051 774 8857 to 8899	093 106 9346 to 9355	375 851 9100 to 9199
020 844 7307 to 7399	051 781 2875 to 2885	093 203 0500 to 0599	376 196 0911 to 0999
020 972 8948 to 8999	051 977 7010 to 7023	093 684 3630 to 3699	378 085 3679 to 3699
022 021 9110 to 9181	052 058 7115 to 7199	094 081 5074 to 5099	378 351 1063 to 1099
022 037 1411 to 1499	054 450 1130 to 1167	094 216 2555 to 2599	379 843 5100 to 5199
022 527 9201 to 9210	057 670 0563 to 0599	094 580 7062 to 7099	380 093 9600 to 9699
022 529 1882 to 1899	058 187 3836 to 3899	094 639 4200 to 4299	380 165 1165 to 1199
023 637 7169 to 7199	058 523 3003 to 3099	095 070 7186 to 7199	381 325 4500 to 4599
024 380 4100 to 4199	058 591 1153 to 1299	095 076 8300 to 8399	381 604 2510 to 2699
024 496 6870 to 6896	058 895 3746 to 3799	095 354 6864 to 6899	381 645 9525 to 9599
025 092 0987 to 0999	059 986 0814 to 0899	097 224 1350 to 1599	383 314 3968 to 3999
025 369 5535 to 5599	060 406 7650 to 7699	100 160 3800 to 3899	383 892 1000 to 1344
025 729 1151 to 1199	063 491 8122 to 8199	104 667 6400 to 6499	383 892 1382 to 1399
025 729 1643 to 1799	063 916 9968 to 9999	104 876 8937 to 8999	384 925 3641 to 3654
026 492 3180 to 3199	064 091 4500 to 4599	112 049 4413 to 4499	385 568 2331 to 2399
027 361 0430 to 0499	065 170 0471 to 0499	112 870 9765 to 9799	385 599 7554 to 7575
027 369 4482 to 4495	065 255 7909 to 7999	114 402 3850 to 3899	385 774 2024 to 2099
027 671 8762 to 8776	065 392 6345 to 6399	114 866 5368 to 5397	386 624 1412 to 1599
027 787 9886 to 9899	066 099 2014 to 2099	116 154 2800 to 2899	386 883 8936 to 8999
027 965 9487 to 9499	066 648 2880 to 2899	116 986 4400 to 4499	387 314 5574 to 5599
028 100 8069 to 8099	066 787 3639 to 3699	117 175 1647 to 5169	387 837 6300 to 6399
028 191 1852 to 1999	066 845 7500 to 9999	117 951 4687 to 4699	388 828 0656 to 0699
028 850 3000 to 3199	067 093 3869 to 3899	117 951 5200 to 5299	389 696 2400 to 2799
029 510 1500 to 1599	068 895 0334 to 0399	119 815 8961 to 6199	389 846 3104 to 3135
030 687 0903 to 0999	070 724 4488 to 4499	119 850 7400 to 7499	389 846 3145 to 3195
030 701 3442 to 3499	070 841 9181 to 9199	119 850 7700 to 7999	389 887 9211 to 9230
031 077 4507 to 4799	070 844 2546 to 2599	121 634 0460 to 0499	389 887 9234 to 9299
032 295 7500 to 9999	070 916 1340 to 1399	122 451 9879 to 9899	390 001 3182 to 3199
034 394 1000 to 1099	071 047 5768 to 5799	122 714 6805 to 6900	390 001 3500 to 3699
034 943 0400 to 0799	071 179 9800 to 9899	124 916 0304 to 0499	390 545 5974 to 5999
035 035 4337 to 4399	071 386 3682 to 3699	126 423 0136 to 0169	391 104 6146 to 6199
037 706 9578 to 9599	071 507 6840 to 6899	160 901 2254 to 2299	391 574 1466 to 1499
037 805 3677 to 3699	072 045 9641 to 9699	161 103 6581 to 6599	391 783 3020 to 3599
037 909 5490 to 5499	072 675 8287 to 8299	162 032 4447 to 4499	391 792 6100 to 6199
037 931 4660 to 4699	077 617 5481 to 5499	163 257 1085 to 1099	392 668 2956 to 2999
039 145 6521 to 6595	077 999 4001 to 4090	166 101 1433 to 1499	392 854 8500 to 8899
040 024 3901 to 3999	078 174 4475 to 4499	178 254 5000 to 9999	393 584 7566 to 7699
040 674 7100 to 7199	078 219 4931 to 4999	178 881 9900 to 9999	393 650 0074 to 0099
040 688 8816 to 8899	078 250 4756 to 4799	210 221 0548 to 0599	393 838 8316 to 8499
041 299 6752 to 6799	078 823 8312 to 8399	227 275 9400 to 9999	393 893 6007 to 6099

394 126 6907 to 6999	414 193 3608 to 3674	435 303 1831 to 1842	458 069 9665 to 9699
394 189 0405 to 0599	414 193 3677 to 3699	435 303 1986 to 1999	458 337 5222 to 5299
394 822 3243 to 3278	414 411 7348 to 7399	435 666 6092 to 6399	458 354 7653 to 7999
394 990 1810 to 1899	414 640 0757 to 0799	436 082 6400 to 6899	458 671 8678 to 8699
395 343 3264 to 3299	414 965 1727 to 1799	436 160 6441 to 6499	458 671 8721 to 8798
395 373 3035 to 3099	417 302 8104 to 8199	437 316 7115 to 7199	458 847 5044 to 5999
395 396 9649 to 9799	417 387 6532 to 6599	437 427 0500 to 3499	459 274 7624 to 7699
395 970 3240 to 3299	417 496 6800 to 6999	439 179 2300 to 2399	459 365 5432 to 5499
397 622 4054 to 4099	417 871 9250 to 9299	439 310 0458 to 0499	459 378 5764 to 5799
397 819 8902 to 8999	417 930 9533 to 9599	440 698 1947 to 1999	459 472 4816 to 4999
398 149 7200 to 7699	418 164 6500 to 6799	440 858 6300 to 6399	460 349 6878 to 6899
399 070 0872 to 0899	418 423 9863 to 9899	440 858 6420 to 7299	460 550 1909 to 1999
399 156 7119 to 7199	418 633 5922 to 5999	441 199 1655 to 1699	460 997 5234 to 5299
399 203 5064 to 5099	418 719 8520 to 8599	443 127 3648 to 3699	461 973 6443 to 6499
399 296 9910 to 9999	418 744 2235 to 2299	443 127 4000 to 4099	462 152 0107 to 0299
399 396 8935 to 8999	418 962 2848 to 2899	443 673 7900 to 7999	462 274 1072 to 1099
399 792 7775 to 7799	419 543 0286 to 0299	443 800 9335 to 9399	462 277 8373 to 8399
399 792 8300 to 8399	419 730 0300 to 0399	444 382 8822 to 8899	462 554 6051 to 6099
400 427 1051 to 1999	420 277 0015 to 0049	444 390 1667 to 1699	463 011 5529 to 5540
401 045 1505 to 1549	420 599 0734 to 0798	444 457 3854 to 3899	463 176 4115 to 4199
401 045 1571 to 1599	420 661 4115 to 4199	450 048 4173 to 4199	463 176 4229 to 4299
401 294 2700 to 2799	420 758 9500 to 9699	450 048 4442 to 4699	463 185 2600 to 2799
401 310 9505 to 9599	420 969 3951 to 3971	450 560 5173 to 5199	463 227 7711 to 7799
401 382 5312 to 5399	420 969 3973 to 3999	450 620 3077 to 3099	463 414 4869 to 4899
402 578 7876 to 7899	421 116 3565 to 3599	450 620 3135 to 3199	463 808 3484 to 3499
403 125 6744 to 6799	421 130 9300 to 9399	450 780 2716 to 2799	463 945 7400 to 7899
403 260 7000 to 7499	421 313 4500 to 4999	450 801 2700 to 2799	464 629 9000 to 9399
403 280 6470 to 6499	421 364 5537 to 5599	451 109 2967 to 2984	464 711 4332 to 4399
403 685 8600 to 8699	421 656 2609 to 2699	451 115 4110 to 4125	465 692 3963 to 3999
404 003 0300 to 0399	421 988 9700 to 9799	451 115 4127 to 4199	465 698 8300 to 8599
404 041 8838 to 8899	422 172 4667 to 4699	451 746 0700 to 0799	465 743 7745 to 7799
404 071 4268 to 4299	422 484 4212 to 4299	452 265 0074 to 0099	466 798 6056 to 6067
404 347 5356 to 5399	422 556 1270 to 1299	452 265 0246 to 0299	467 147 4300 to 4399
404 347 5548 to 5599	422 587 7024 to 7099	452 265 0335 to 0999	468 079 5782 to 5799
404 726 4500 to 4599	422 819 7533 to 7599	452 509 1169 to 1199	469 067 2817 to 2899
404 961 5001 to 5199	422 842 5073 to 5087	452 855 6471 to 6499	469 127 8000 to 8199
405 325 0188 to 0198	422 907 7563 to 7599	452 890 4679 to 4799	469 213 0359 to 0399
406 009 4587 to 4599	424 500 6050 to 6099	452 900 8215 to 8238	469 213 0500 to 0599
406 260 6830 to 6899	424 641 8500 to 8599	453 117 9146 to 9199	469 561 8011 to 8099
406 459 6641 to 6999	424 871 6600 to 6699	453 334 3631 to 3699	469 658 1961 to 1999
406 733 3000 to 3999	425 298 2352 to 2399	453 603 7841 to 7891	469 666 9900 to 9999
407 545 1557 to 1599	425 418 4269 to 4299	453 650 1140 to 1199	469 678 1900 to 1999
407 594 0412 to 0599	425 418 4405 to 4499	453 741 1300 to 1399	469 781 4900 to 4999
407 692 9100 to 9299	426 547 4566 to 4599	454 013 2919 to 2999	469 947 6960 to 6999
407 959 2190 to 2199	427 412 6337 to 6499	454 186 2411 to 2499	470 755 5800 to 5818
408 265 2275 to 2288	427 481 0900 to 0999	454 268 4883 to 4899	471 918 0300 to 0999
408 499 7700 to 7799	428 027 2742 to 2752	454 302 5400 to 5499	471 985 2408 to 2419
408 499 7900 to 7999	429 474 4172 to 4199	454 490 8300 to 8399	472 191 6700 to 6799
408 682 8484 to 8599	429 889 2900 to 2999	454 547 7434 to 7499	472 270 2555 to 2599
408 698 7015 to 7099	430 150 4401 to 4599	454 922 4867 to 4895	472 987 0213 to 0241
409 072 3941 to 3999	430 172 9800 to 9899	455 221 1348 to 1499	472 987 0290 to 0299
410 491 2311 to 2399	430 177 1900 to 2099	455 364 2147 to 2199	473 151 2069 to 2199
410 694 8400 to 8599	430 444 9500 to 9699	455 399 5400 to 5499	473 666 9138 to 9199
410 775 1500 to 1599	430 664 4070 to 4099	455 476 0676 to 0699	473 952 3429 to 3499
410 795 7927 to 7999	432 168 8419 to 8499	455 543 0618 to 0699	474 108 5402 to 5499
410 867 0917 to 0966	432 708 6800 to 6999	456 410 9006 to 9099	474 356 5193 to 5299
410 867 0970 to 0999	432 744 1544 to 1599	456 470 4146 to 4299	474 949 3366 to 3399
411 868 1023 to 1199	432 995 9775 to 9799	456 619 4460 to 4499	475 134 9362 to 9399
411 922 2322 to 2399	433 003 5800 to 5899	457 333 2686 to 2699	475 167 9667 to 9699
412 193 0900 to 0999	433 757 3047 to 3099	457 729 1767 to 1777	475 319 3415 to 3499
412 395 8599 to 8699	433 765 4003 to 4099	457 937 8615 to 8699	475 319 3649 to 3799
412 485 6500 to 6599	434 482 7060 to 7199	458 028 9810 to 9899	475 340 6400 to 6599
412 485 6610 to 6699	434 513 2386 to 2399	458 057 2712 to 2999	475 424 8410 to 8499
412 885 5953 to 5999	434 968 3076 to 3092	458 069 9537 to 9599	475 629 9156 to 9199

475 850 6101	to	6199	492 610 6813	to	6899	609 766 8091	to	8999	633 438 6429	to	6599
475 875 2500	to	2599	493 394 5568	to	5599	609 825 4100	to	4115	633 588 7173	to	7182
476 169 8264	to	8299	493 470 2562	to	2599	609 884 2981	to	2999	634 725 0700	to	0799
476 189 3000	to	3499	493 473 7700	to	7799	609 893 1000	to	1099	634 803 3239	to	3299
476 331 2480	to	2499	493 716 2153	to	2199	610 092 3200	to	3299	634 807 2474	to	2499
477 289 8601	to	8699	494 206 2972	to	2999	610 582 4200	to	4299	634 827 5900	to	5999
477 681 5206	to	5299	494 217 3446	to	3999	611 879 6939	to	6999	634 886 3428	to	3499
478 010 4243	to	4268	494 224 0500	to	0599	612 291 8013	to	8099	635 559 3449	to	3499
478 010 4270	to	4291	495 145 0600	to	0699	612 751 5171	to	5199	636 289 6214	to	6299
478 450 5071	to	5099	496 209 7425	to	7499	612 751 5226	to	5299	636 634 8007	to	8042
478 469 7838	to	7858	496 213 8728	to	8799	612 751 6083	to	6099	637 150 1200	to	1299
478 469 7883	to	7899	496 474 5226	to	5248	612 751 6268	to	6299	637 562 5828	to	5899
479 280 9800	to	9899	497 053 8517	to	8699	612 751 6572	to	6599	638 042 1647	to	1699
479 365 9116	to	9176	497 854 8673	to	8699	612 774 2111	to	2199	638 049 4984	to	4999
479 412 9900	to	9999	498 449 8888	to	8899	612 774 2254	to	2299	638 318 1115	to	1199
479 667 6190	to	6199	498 929 8285	to	8499	612 774 2500	to	2599	638 318 1453	to	1499
479 748 9680	to	9699	498 936 5310	to	5399	614 469 0979	to	0999	638 885 0000	to	0299
479 860 7000	to	7199	499 016 5425	to	5499	614 474 3000	to	3099	638 903 4362	to	4373
480 526 2000	to	2099	499 440 8575	to	8899	614 521 3490	to	3499	639 415 1929	to	1999
480 640 6330	to	6399	499 731 6717	to	6799	614 645 1800	to	1899	639 415 2019	to	2099
480 658 0568	to	0599	500 064 1858	to	1869	614 832 1100	to	2099	639 420 6200	to	6299
480 689 5100	to	5199	500 070 5725	to	7799	615 017 7505	to	7599	639 469 3517	to	3799
481 072 9463	to	9499	501 331 0300	to	0399	617 711 6609	to	6699	639 605 2143	to	2199
481 673 0074	to	0095	502 227 7645	to	7699	617 760 5266	to	5299	639 657 8600	to	8799
482 527 1500	to	1599	502 424 0200	to	0499	617 813 3601	to	3699	640 289 7500	to	7599
482 541 5255	to	5299	502 424 0600	to	0699	618 840 9200	to	9299	640 289 7700	to	7999
482 729 6800	to	6899	503 003 2700	to	2899	619 551 7229	to	7299	641 170 4420	to	4499
483 363 7207	to	7299	503 194 5144	to	5153	619 859 3000	to	3099	641 318 3133	to	3199
483 402 2356	to	2399	504 045 4030	to	4099	620 073 9400	to	9499	641 378 6500	to	6999
483 486 5100	to	5199	504 166 0200	to	0599	621 614 7907	to	7930	641 383 8739	to	8799
483 632 1521	to	1599	504 240 1062	to	1399	621 614 7932	to	7999	641 877 3187	to	3299
483 632 2600	to	2799	600 645 3223	to	3299	621 648 8021	to	8199	641 877 3310	to	3399
483 849 1615	to	1699	601 339 1200	to	1399	621 648 8500	to	8599	642 355 8094	to	8199
484 174 4803	to	5299	601 653 5884	to	5899	621 904 8351	to	8599	642 355 8308	to	8999
484 323 8900	to	9199	601 661 7700	to	7799	621 916 1978	to	1989	642 900 0018	to	0099
484 680 5000	to	5038	601 682 5343	to	5399	622 989 8032	to	8099	643 030 6254	to	6299
484 680 5040	to	5074	601 928 1600	to	1699	623 076 9300	to	9399	644 066 0882	to	0899
484 680 5077	to	5099	602 512 2972	to	2999	623 819 5006	to	5099	644 069 0600	to	0699
485 029 4913	to	4999	602 555 2400	to	2799	623 895 8200	to	8399	644 077 7506	to	7699
486 176 0600	to	0699	602 829 7061	to	7099	623 917 0000	to	0099	644 085 8157	to	8199
486 559 7555	to	7599	603 483 9572	to	9599	623 917 0200	to	0299	644 112 9839	to	9899
486 696 3023	to	3199	603 490 7200	to	7299	624 468 5288	to	5299	644 373 9083	to	9099
488 173 7900	to	7999	603 678 7100	to	7199	624 665 3162	to	3198	644 380 1460	to	1499
488 206 4100	to	4199	603 678 7662	to	7699	625 088 6735	to	6799	644 733 4715	to	4799
488 226 0200	to	0299	603 678 7902	to	7999	625 916 9500	to	9799	644 900 9712	to	9799
488 709 3906	to	3999	603 678 8418	to	8499	625 968 8956	to	8999	644 901 0109	to	1299
488 855 8359	to	8399	603 678 8700	to	9999	627 005 3938	to	3999	644 901 1325	to	1399
489 181 8963	to	8999	604 086 0880	to	0899	627 384 3907	to	4099	644 923 6800	to	7799
489 223 2000	to	2099	604 349 1414	to	1499	627 496 7549	to	7599	644 932 4655	to	4699
489 311 1930	to	1999	604 503 7776	to	7799	627 708 3605	to	3699	645 318 7240	to	7499
489 318 6200	to	6300	605 520 9037	to	9099	627 776 2500	to	2599	645 333 1766	to	1799
489 384 0027	to	0099	605 685 4010	to	4099	628 226 3100	to	3199	645 790 8632	to	8699
489 427 0658	to	0899	605 988 6467	to	6499	628 814 4702	to	4799	645 821 0657	to	0699
489 997 5252	to	5299	607 689 7951	to	7960	628 851 9689	to	9699	645 930 7948	to	7999
490 669 5850	to	6099	607 728 1276	to	1299	629 510 7200	to	7299	645 975 0737	to	0762
490 717 7080	to	7099	608 727 7100	to	7199	629 964 4200	to	4294	646 242 6200	to	6299
490 721 6000	to	6099	608 727 7273	to	7599	630 389 3056	to	3071	646 270 7639	to	7799
490 793 1500	to	2099	608 813 9950	to	9999	630 463 0588	to	0599	646 798 4000	to	4999
490 886 8171	to	8199	609 067 5325	to	5399	631 459 9117	to	9199	647 048 7035	to	7099
490 977 9221	to	9240	609 067 5488	to	5499	631 762 9325	to	9399	647 049 2900	to	2999
491 258 8100	to	9099	609 067 5600	to	5699	632 217 4933	to	4999	647 398 8300	to	8399
491 567 1376	to	1399	609 289 6123	to	6199	632 500 0000	to	640 3999	647 398 8481	to	8499
492 254 4800	to	4899	609 438 4400	to	4499	633 110 4165	to	4199	647 437 3000	to	4999
492 283 5100	to	5199	609 493 1100	to	1199	633 110 4303	to	4499	647 811 2188	to	2199

648 009 6057	to	6099	670 369 7336	to	7399	693 249 0877	to	1699	740 348 6641	to	6658
648 163 5300	to	5499	670 750 7169	to	7199	693 445 0566	to	0999	740 351 4790	to	4799
648 722 5283	to	5299	671 046 6200	to	6399	693 448 8500	to	8999	740 374 7416	to	7499
648 892 3164	to	3199	671 251 5448	to	5499	693 645 9583	to	9599	740 470 2420	to	2443
649 100 3989	to	3999	671 926 5600	to	5799	693 965 4200	to	4299	740 514 0300	to	0499
649 647 0370	to	0399	672 444 2000	to	2999	695 741 2906	to	2999	740 523 7432	to	7449
649 647 0522	to	0599	672 828 3410	to	3499	695 947 8518	to	8599	740 535 1555	to	1580
649 647 5237	to	5399	673 167 5776	to	5799	696 662 8247	to	8299	740 650 4104	to	4140
649 647 9100	to	9299	675 464 3700	to	3799	697 447 8285	to	8296	740 684 0620	to	0800
649 666 7800	to	8299	675 464 4000	to	4199	698 042 4816	to	4899	740 701 6105	to	6114
650 114 7707	to	7719	676 365 5958	to	5999	698 131 2138	to	2157	740 705 9790	to	9799
650 130 3400	to	3599	676 669 1024	to	1099	698 227 0000	to	0099	740 726 6400	to	6500
650 213 0406	to	0499	677 126 6734	to	6799	700 065 2570	to	2599	740 765 3306	to	3399
650 555 1749	to	1799	677 333 9979	to	9999	700 065 4800	to	4899	740 774 8434	to	8499
650 564 1900	to	1999	677 466 1088	to	1099	700 190 3350	to	3359	740 786 1885	to	1899
650 627 4212	to	4299	678 071 4500	to	4799	700 228 6048	to	6099	740 790 5989	to	5999
650 736 2043	to	2099	678 096 7531	to	7599	700 650 0452	to	0499	740 820 4854	to	7836
650 739 1540	to	1699	679 909 2578	to	2599	700 666 1323	to	1349	740 827 7578	to	7594
651 741 4415	to	4499	680 112 9565	to	9599	700 786 9106	to	9142	740 917 7490	to	7499
651 882 2800	to	2899	680 244 0903	to	0999	700 859 0744	to	0758	740 918 5531	to	5549
652 754 6317	to	6399	680 412 6046	to	6099	701 028 6780	to	6899	741 037 8528	to	8551
653 131 4945	to	4999	680 761 6800	to	6899	701 213 3900	to	3999	742 040 3300	to	3309
653 426 3300	to	3399	681 677 0540	to	0699	701 267 2000	to	3999	805 885 8411	to	8499
653 455 4874	to	4899	682 070 1029	to	1099	701 335 7312	to	7399	806 087 1100	to	1499
654 238 0000	to	0399	682 956 6280	to	6299	701 369 2005	to	2050	806 268 9275	to	9299
654 404 3065	to	3092	682 956 6490	to	6599	701 499 2260	to	2299	806 534 3400	to	3477
654 962 2900	to	3199	682 956 6700	to	6799	701 503 2247	to	2299	807 342 3283	to	3399
655 103 5081	to	5199	682 965 1178	to	1199	701 541 2271	to	2299	808 086 7100	to	7199
655 523 2600	to	2999	682 965 1201	to	1299	701 553 6557	to	6599	808 090 3440	to	3499
656 305 2448	to	2499	683 118 2389	to	2399	701 578 7460	to	7469	808 325 5161	to	5699
657 347 4438	to	4999	683 378 2000	to	2099	701 578 7475	to	7499	808 784 8000	to	8299
657 710 8100	to	8999	683 378 2117	to	2299	701 601 3457	to	3499	830 125 0672	to	0699
657 780 0985	to	0999	683 415 1200	to	1499	701 605 5913	to	5999	830 602 5800	to	5999
658 586 1400	to	1499	683 444 8159	to	8199	701 695 3982	to	3999	830 610 3700	to	3799
658 877 8000	to	8199	685 154 7780	to	7789	701 695 4148	to	4199	830 983 3500	to	3599
658 880 8000	to	8199	685 297 7645	to	7699	701 695 4227	to	4299	830 983 3635	to	3699
659 398 7300	to	7399	685 623 5264	to	5299	701 708 1741	to	1799	831 354 1387	to	1399
659 706 8113	to	8199	685 650 9487	to	9499	701 736 3966	to	3999	831 815 8240	to	8299
659 846 7837	to	7899	685 669 4200	to	4299	701 772 0870	to	0899	832 525 3810	to	3899
660 510 4100	to	4199	685 757 8452	to	8499	701 838 2800	to	2899	833 159 1884	to	1899
660 673 0400	to	0599	686 071 2694	to	2799	701 941 0600	to	0699	833 456 2567	to	2599
661 488 5000	to	5099	686 176 3333	to	3354	702 171 1603	to	1699	833 566 3015	to	3071
661 609 9100	to	9199	686 372 3200	to	3299	702 195 5109	to	5199	834 130 5200	to	5299
661 716 9420	to	9499	686 644 5879	to	5899	702 254 9300	to	9399	834 316 5444	to	5499
661 906 6522	to	6599	686 899 1371	to	1399	702 264 7569	to	7599	834 354 8747	to	8766
662 021 8332	to	8399	686 931 7636	to	7699	702 519 0513	to	0524	834 354 8824	to	8838
662 068 0700	to	0899	687 601 0973	to	0999	702 713 1800	to	1809	835 269 5700	to	5799
662 553 0774	to	0799	687 614 6774	to	6799	702 821 5730	to	5799	835 496 7303	to	7399
663 078 7034	to	7099	688 120 9000	to	9999	702 821 5805	to	5899	835 539 5200	to	5999
663 763 5300	to	5399	688 314 3107	to	3191	702 844 6975	to	6994	835 813 3015	to	3099
663 883 7039	to	7499	690 291 1361	to	1371	702 846 6331	to	6399	837 672 8967	to	8999
663 938 9200	to	9299	690 788 2877	to	2899	702 848 3900	to	3999	837 784 3282	to	3299
664 253 8000	to	8499	690 893 5344	to	5399	702 857 7302	to	7499	838 176 8377	to	8399
664 656 3055	to	3099	690 893 5512	to	5599	702 878 0114	to	0199	838 518 1257	to	1299
665 174 6400	to	6499	690 904 1300	to	1599	703 364 1707	to	1799	839 718 8257	to	8299
665 274 8208	to	8299	690 941 6000	to	6199	740 002 7710	to	7719	840 323 0600	to	0699
665 669 5400	to	5499	691 313 6383	to	6399	740 119 2275	to	2284	840 875 6235	to	6299
666 132 8226	to	8299	691 313 6600	to	6699	740 130 6688	to	6698	840 910 0900	to	0999
666 696 2209	to	2299	691 582 8003	to	8099	740 144 2780	to	2795	841 349 5000	to	5099
666 696 2309	to	2399	691 664 1800	to	1999	740 241 9049	to	9099	841 805 7747	to	7899
667 032 9300	to	9399	691 664 2400	to	2499	740 252 9265	to	9294	841 805 7944	to	8099
667 729 5529	to	5599	692 727 9362	to	9399	740 255 1718	to	1799	842 226 0685	to	0695
668 383 8400	to	8699	692 798 1800	to	1899	740 277 0366	to	0392	842 685 4600	to	4699
670 368 3400	to	3499	693 249 0779	to	0799	740 332 7658	to	7671	842 685 4742	to	4999

842 860 0300	to	0399	864 088 8200	to	8299	907 815 0216	to	0257	920 963 4567	to	4599
842 898 5582	to	5599	864 426 3972	to	3999	908 622 4225	to	4235	921 333 7400	to	7499
843 062 7100	to	7199	864 520 6117	to	6136	908 936 9254	to	9299	921 477 3762	to	3799
843 077 6288	to	6299	865 151 0526	to	0599	909 066 4494	to	7499	922 278 1048	to	1399
843 077 6378	to	6399	865 500 4034	to	4099	909 067 7400	to	7499	922 280 2019	to	2099
843 758 5769	to	5778	865 883 6082	to	6099	909 100 1787	to	1799	922 280 2233	to	2299
843 786 2554	to	2699	866 004 3000	to	3999	909 100 1900	to	2099	922 773 0459	to	0499
845 656 8165	to	8199	866 442 4100	to	4899	909 355 0422	to	0499	923 032 7000	to	7399
845 727 2100	to	2199	867 366 9108	to	9118	909 568 8900	to	9099	923 045 3630	to	3699
845 746 2618	to	2635	867 633 7403	to	7499	909 568 9300	to	9499	923 484 3600	to	3699
846 390 7531	to	7599	867 737 5623	to	5699	909 725 7307	to	7399	923 493 9403	to	9599
846 918 0572	to	0599	868 169 4529	to	4599	909 833 0947	to	0999	923 493 9681	to	9699
847 237 7690	to	7699	868 173 8400	to	8599	910 219 8631 to 8699			923 604 4424	to	4499
847 284 2481	to	2499	868 514 9000	to	9099	910 265 1100	to	1199	923 810 7800	to	8299
847 374 7055	to	7065	868 566 9200	to	9299	910 471 7273	to	7299	924 252 1200	to	1299
847 374 7055	to	7065	869 200 0000	to	9999	910 536 2505	to	2599	924 252 1400	to	1499
847 636 5304	to	5399	869 387 1150	to	1199	910 958 7499	to	7599	924 533 0711	to	0799
847 700 5447	to	5499	869 505 3500	to	3599	911 140 1000	to	2199	924 533 2343	to	2399
847 723 7500	to	7599	869 523 7033	to	7099	911 245 2545	to	2599	924 533 2428	to	2499
849 485 3427	to	3499	869 566 6150	to	6167	911 268 9077	to	9099	924 685 1957	to	1999
849 520 9850	to	9899	869 800 0000	to	999 9999	911 400 8948	to	8999	924 946 6300	to	6699
849 608 1357	to	1399	870 054 4814 to 4899			911 508 1620	to	1799	925 333 5900	to	6099
849 792 2600	to	2699	870 491 4812	to	4849	911 509 9310	to	9399	925 336 2300	to	2399
850 546 1862 to 1899			870 536 5820	to	5829	911 523 3000	to	3999	926 432 5907	to	5999
851 143 6826	to	6844	870 541 7167	to	7239	912 057 9922	to	9999	926 436 3600	to	3699
851 209 9880	to	9899	870 575 8155	to	8999	912 882 0563	to	0899	927 765 6257	to	6299
851 928 9221	to	9299	870 589 0485	to	0494	913 605 2218	to	2299	928 197 8100	to	8199
852 589 6560	to	6599	870 691 7060	to	7099	913 709 2429	to	2499	928 197 8283	to	8299
853 049 3646	to	3699	872 028 4850	to	4899	913 818 3501	to	3999	928 856 2059	to	2068
854 304 4089	to	4999	872 029 9306	to	9399	914 063 4300	to	4399	930 219 1722 to 1799		
854 529 2200	to	2299	872 078 3709	to	3799	914 346 7621	to	7644	930 335 7810	to	7819
854 532 0000	to	2999	872 100 0445	to	0459	914 453 1366	to	1399	931 097 9259	to	9299
855 001 6204	to	6249	900 556 4178 to 4199			914 529 6185	to	6299	931 156 1502	to	1579
855 319 9364	to	9399	900 845 0044	to	0099	914 896 4658	to	4699	931 156 1600	to	1625
855 361 3390	to	3399	900 936 0217	to	0299	915 187 8774	to	8779	931 156 1671	to	1699
856 226 0490	to	0499	900 936 0435	to	0499	915 300 2783	to	2799	932 506 6400	to	6599
856 656 5800	to	5999	901 058 5255	to	5280	915 546 6822	to	6999	932 732 1796	to	1799
856 752 0200	to	0299	901 273 1082	to	1099	915 646 5183	to	5199	932 827 9026	to	9099
857 111 1352	to	1399	901 287 5143	to	5199	915 671 3963	to	3980	932 957 2300	to	2399
857 279 3450	to	3499	901 291 2789	to	2799	915 671 3982	to	3999	933 060 6160	to	6189
857 843 4000	to	4099	901 525 7122	to	7199	915 675 2217	to	2299	933 387 2541	to	2561
858 124 7644	to	7699	902 089 1253	to	1299	916 440 3377	to	3399	933 760 3609	to	4199
858 756 3111	to	3299	902 198 9769	to	9799	916 670 6352	to	6399	933 894 0928	to	0999
859 063 8200	to	8699	902 948 1269	to	1299	916 682 5300	to	5399	934 018 2729	to	2741
859 190 0600	to	0644	902 985 0833	to	0899	916 694 1414	to	1499	934 180 0300	to	0399
859 437 5538	to	5599	903 370 6934	to	6999	916 703 0802	to	0821	934 236 3954	to	3999
859 811 2888	to	2899	904 600 6523	to	6599	917 089 0709	to	0799	934 622 8717	to	8999
859 855 8873	to	8999	904 892 0378	to	0399	917 089 0842	to	0899	935 216 0312	to	0399
860 240 8520 to 8599			904 892 0648	to	1299	917 216 2928	to	2999	935 843 2202	to	2247
860 275 3900	to	3999	905 056 2216	to	2299	917 370 6300	to	6499	936 024 8889	to	8899
860 518 9629	to	9699	905 510 6647	to	6799	917 486 4900	to	4999	936 339 4455	to	4499
860 600 0021	to	0999	905 510 6900	to	7099	918 460 0602	to	0699			
861 158 2350	to	2599	905 794 0000	to	0199	918 951 7231	to	7299			
861 367 5400	to	5499	905 794 0288	to	0299	919 519 2786	to	2799			
861 637 6010	to	6099	905 873 6900	to	6999	919 536 0770	to	0799			
861 979 7292	to	7499	905 873 7100	to	7299	919 814 3095	to	3199			
862 216 6100	to	6199	905 880 8900	to	8999	919 915 2774	to	2787			
862 263 9213	to	9299	905 889 7100	to	7199	920 155 4662 to 4687					
862 271 0800	to	0999	906 158 1508	to	1599	920 309 9039	to	9199			
862 271 5000	to	5099	906 558 8812	to	8899	920 771 5321	to	5399			
863 871 5138	to	5199	906 982 2214	to	2299	920 857 5500	to	5899			
863 949 5300	to	5399	907 725 8500	to	8599	920 864 3480	to	3499			

Missing, Lost, or Stolen Canadian Money Order Forms

Do Not Cash — Upon Receipt, Notify Local Postal Inspectors

This listing will be provided to all Postal Service™ employees responsible for accepting and cashing postal money orders. Destroy all interim notices when the numbers listed appear in the *Postal Bulletin*. The new money order serial numbers consist of the first 9 digits. The 10th digit is a check digit only.

Do not cash outdated money orders **104 151 601 to 692 600 000**. Advise holders to send invalid money orders to: Canada Post Corporation, Ottawa, Canada K1A 0B1. Check for altered dollar amounts by holding money orders to the light.

719 869 731	to	9 760	728 702 338	to	2 400	734 950 111	to	0 170	742 408 771	to	8 830
720 227 871	to	7 930	728 915 371	to	5 850	735 120 331	to	0 840	742 512 120	to	2 150
720 227 949	to	7 960	728 953 141	to	3 410	735 283 008	to	3 020	742 684 849	to	4 890
720 368 543	to	8 570	728 954 280	to	4 310	735 293 131	to	3 220	742 839 553	to	9 630
720 392 151	to	2 570	729 169 081	to	9 140	735 635 010	to	5 040	742 913 668	to	3 700
720 556 491	to	6 640	729 363 841	to	3 870	735 783 961	to	3 990	742 917 287	to	7 296
720 558 621	to	8 650	729 682 891	to	3 190	735 803 401	to	3 430	742 921 891	to	1 980
720 575 361	to	5 570	729 838 940	to	9 070	736 005 420	to	5 440	742 983 631	to	3 810
720 590 152	to	0 179	729 839 101	to	9 130	736 366 021	to	6 110	743 020 021	to	0 170
721 638 331	to	9 170	730 077 683	to	7 840	736 624 456	to	4 500	743 206 491	to	6 500
721 815 391	to	5 420	730 109 847	to	9 880	736 670 851	to	1 060	743 235 992	to	6 050
721 969 713	to	9 740	730 373 761	to	3 850	736 767 061	to	7 090	743 940 631	to	0 900
722 072 137	to	2 160	730 501 951	to	2 130	736 767 093	to	7 120	743 978 011	to	8 070
722 378 265	to	8 280	730 519 379	to	9 470	736 982 191	to	2 370	744 234 751	to	4 780
722 413 990	to	4 004	730 569 278	to	9 360	736 982 551	to	2 730	744 499 591	to	9 680
722 764 948	to	4 980	730 711 711	to	1 740	737 110 141	to	0 170	744 626 901	to	6 910
722 825 840	to	5 889	730 722 991	to	3 230	737 185 501	to	5 710	745 388 794	to	8 910
723 153 841	to	3 850	730 845 970	to	5 990	737 317 321	to	7 350	746 446 806	to	6 820
723 237 616	to	7 630	730 888 291	to	8 320	737 517 781	to	7 840	746 818 351	to	8 410
723 331 081	to	1 110	730 927 591	to	7 680	737 628 181	to	8 210	747 245 266	to	5 280
723 496 443	to	6 470	731 307 914	to	7 930	737 634 258	to	4 270	747 364 813	to	4 830
723 967 291	to	7 320	731 402 431	to	2 460	738 361 971	to	1 980	747 501 434	to	1 450
724 655 196	to	5 340	731 407 232	to	7 320	738 447 601	to	7 660	747 739 891	to	0 070
724 711 441	to	1 500	731 588 301	to	8 340	738 648 355	to	8 450	748 148 649	to	8 760
724 711 538	to	1 560	731 767 273	to	7 320	738 849 811	to	9 900	748 259 960	to	9 970
724 793 221	to	3 250	731 781 061	to	1 120	738 892 270	to	2 290	748 565 162	to	5 280
724 908 109	to	8 120	731 837 821	to	7 910	738 997 259	to	7 380	748 874 988	to	5 030
724 937 461	to	7 670	731 841 377	to	1 450	739 161 451	to	1 540	749 137 381	to	7 410
725 163 118	to	3 151	732 018 481	to	8 600	739 219 381	to	9 440	749 190 192	to	0 210
725 202 735	to	2 750	732 067 972	to	8 370	739 740 151	to	0 180	749 685 421	to	5 450
725 398 591	to	8 800	732 188 649	to	8 670	739 793 491	to	3 520	749 846 791	to	6 850
725 464 591	to	4 920	732 193 460	to	3 470	739 793 527	to	3 550	749 993 131	to	3 580
725 475 321	to	5 330	732 201 241	to	1 390	739 942 621	to	2 650	750 071 587	to	1 610
725 711 057	to	1 070	732 220 431	to	0 440	739 999 231	to	9 320	750 408 167	to	8 183
725 738 581	to	8 730	732 355 201	to	5 380	740 011 517	to	1 530	750 438 421	to	8 501
725 981 311	to	1 430	732 472 320	to	2 560	740 030 701	to	0 970	750 743 911	to	4 030
725 987 835	to	7 880	732 541 605	to	1 620	740 261 740	to	1 820	750 779 118	to	9 400
726 060 811	to	0 900	732 572 221	to	2 490	740 265 811	to	6 290	750 910 981	to	1 010
726 391 970	to	2 520	732 586 479	to	6 710	740 299 111	to	9 170	750 960 841	to	0 900
726 484 771	to	4 800	732 994 037	to	4 080	740 299 231	to	9 260	751 296 211	to	6 240
726 493 351	to	5 300	733 163 449	to	3 460	740 329 266	to	9 320	751 539 121	to	9 180
726 504 031	to	4 063	733 297 171	to	7 290	740 889 081	to	9 090	751 541 311	to	1 790
726 504 070	to	4 090	733 446 631	to	7 110	741 010 421	to	0 530	751 757 641	to	7 700
726 504 331	to	4 390	733 474 665	to	4 770	741 113 041	to	3 370	751 936 951	to	7 010
726 563 701	to	4 060	733 704 482	to	4 570	741 373 891	to	4 340	751 951 861	to	1 890
726 599 371	to	9 460	733 751 041	to	1 130	741 452 369	to	2 490	751 999 021	to	9 110
726 626 356	to	6 370	734 009 101	to	9 130	741 492 991	to	3 140	752 139 516	to	9 570
727 182 271	to	2 510	734 290 759	to	0 770	741 553 460	to	3 470	752 182 892	to	2 950
727 416 181	to	6 240	734 389 273	to	9 290	741 764 431	to	4 520	752 206 861	to	7 100
727 481 431	to	1 460	734 440 031	to	0 111	742 178 834	to	8 880	752 295 241	to	5 600
727 749 241	to	9 780	734 797 201	to	7 320	742 325 500	to	5 520	752 731 351	to	1 410
728 382 331	to	2 480	734 939 611	to	9 640	742 325 668	to	5 700	752 767 441	to	7 470

753 008 941	to	9 030	763 155 160	to	5 180	773 231 311	to	1 340	800 872 741	to	2 830
753 194 311	to	4 370	763 178 631	to	8 660	773 348 739	to	8 940	801 349 801	to	9 830
753 620 378	to	0 400	763 506 001	to	6 060	773 348 739	to	8 940	801 676 681	to	7 100
754 013 917	to	3 940	763 522 141	to	2 470	773 575 891	to	5 950	802 967 821	to	7 940
754 161 061	to	1 120	763 717 694	to	7 800	773 852 971	to	3 030	803 217 601	to	7 780
754 358 445	to	8 610	763 826 461	to	6 520	775 373 449	to	3 460	803 729 731	to	9 850
754 410 451	to	0 660	763 900 460	to	0 471	789 257 191	to	7 250	803 747 402	to	7 520
754 438 393	to	8 410	763 900 479	to	0 530	790 448 020	to	8 460	804 138 181	to	8 420
754 493 109	to	3 130	763 917 271	to	7 750	790 597 485	to	7 530	804 428 224	to	8 250
754 664 182	to	4 220	764 125 801	to	5 860	790 911 883	to	1 900	804 682 411	to	2 710
754 816 377	to	6 470	764 284 525	to	4 560	791 057 441	to	7 550	805 272 525	to	2 540
755 487 421	to	7 600	764 526 241	to	6 330	791 239 081	to	9 290	805 523 445	to	3 460
755 592 901	to	3 140	764 601 421	to	1 600	791 374 483	to	4 500	805 745 704	to	5 730
755 790 020	to	0 030	764 650 231	to	0 470	791 387 971	to	8 030	806 452 907	to	2 980
755 791 730	to	1 800	764 984 371	to	4 850	791 447 521	to	7 850	806 744 781	to	4 850
755 926 951	to	7 070	765 003 667	to	3 680	791 451 151	to	1 240	806 982 181	to	2 300
755 934 332	to	4 510	765 042 517	to	2 540	791 500 009	to	0 470	807 764 791	to	4 910
755 957 701	to	8 000	765 194 728	to	4 970	791 771 431	to	1 490	808 089 931	to	9 960
755 962 981	to	3 280	765 387 365	to	7 450	792 004 293	to	4 320	808 656 423	to	6 450
756 035 371	to	5 490	765 541 801	to	2 100	792 018 379	to	8 420	808 753 771	to	3 800
756 301 257	to	1 290	765 638 461	to	8 970	792 070 621	to	0 740	809 189 001	to	9 010
756 371 565	to	1 580	765 647 101	to	7 190	792 145 211	to	5 230	809 886 879	to	6 930
756 876 031	to	6 120	765 813 781	to	4 029	792 391 381	to	1 620	809 890 489	to	0 500
756 876 151	to	6 240	765 879 314	to	9 390	792 452 779	to	2 790	810 323 734	to	3 760
756 970 129	to	0 140	765 954 001	to	4 030	792 772 728	to	2 770	810 367 116	to	7 140
757 059 613	to	9 630	766 120 286	to	0 320	792 903 511	to	3 990	810 526 351	to	6 500
757 078 540	to	8 560	766 125 716	to	5 750	793 282 518	to	2 533	810 806 911	to	6 940
757 086 209	to	6 240	766 158 824	to	8 840	794 041 831	to	2 040	810 807 211	to	7 240
757 240 591	to	0 650	766 388 433	to	8 460	794 397 709	to	7 780	811 423 021	to	3 110
757 277 371	to	7 700	766 509 421	to	9 660	794 581 741	to	2 040	811 517 221	to	7 239
757 291 591	to	2 730	766 572 901	to	3 020	794 592 122	to	2 150	811 721 101	to	1 130
757 964 251	to	4 280	766 748 500	to	8 521	795 032 251	to	2 340	812 025 721	to	5 900
758 067 001	to	7 090	767 024 341	to	4 370	795 796 291	to	6 350	812 093 073	to	3 130
758 105 221	to	5 250	767 326 471	to	6 590	796 070 139	to	0 160	812 100 821	to	0 840
758 324 941	to	5 000	767 332 561	to	2 950	796 143 151	to	3 630	812 465 251	to	5 610
758 593 628	to	3 650	768 009 841	to	9 960	796 159 725	to	9 740	812 918 341	to	8 670
758 709 038	to	9 060	768 011 489	to	1 520	796 169 306	to	9 340	812 918 701	to	8 760
758 744 101	to	4 160	768 177 980	to	7 990	796 373 406	to	3 430	813 050 491	to	0 520
758 850 883	to	0 900	768 391 081	to	1 170	796 602 961	to	3 050	813 073 171	to	3 200
758 860 951	to	1 550	768 661 569	to	1 650	796 708 441	to	8 500	813 398 476	to	8 550
759 152 851	to	2 880	769 000 051	to	0 080	796 886 281	to	6 430	813 713 971	to	4 000
759 740 941	to	1 090	769 050 841	to	0 900	796 901 701	to	2 000	813 858 121	to	8 150
760 004 596	to	4 610	769 159 081	to	9 178	796 975 466	to	5 590	814 789 330	to	9 349
760 118 191	to	8 250	769 737 496	to	7 510	797 272 917	to	2 950	814 984 656	to	4 680
760 155 001	to	5 090	769 778 491	to	8 730	797 519 441	to	9 460	815 016 020	to	6 030
760 378 002	to	8 020	769 827 331	to	7 450	797 519 731	to	0 240	815 199 410	to	9 420
760 692 722	to	2 749	770 216 071	to	6 100	797 535 181	to	5 330	815 240 491	to	0 520
761 055 460	to	5 480	770 723 281	to	3 400	797 646 151	to	6 180	815 755 591	to	5 620
761 169 781	to	9 810	770 790 451	to	0 480	798 040 053	to	0 080	815 755 622	to	5 650
761 504 941	to	5 120	770 915 150	to	5 490	798 055 813	to	5 830	815 806 381	to	6 680
761 516 836	to	6 910	771 455 551	to	5 610	798 055 891	to	5 950	816 126 834	to	6 870
761 613 588	to	3 600	771 609 661	to	9 690	798 326 371	to	6 520	816 156 721	to	6 780
761 688 631	to	8 690	771 932 551	to	2 580	798 339 167	to	9 210	816 580 903	to	0 920
761 805 199	to	5 240	772 057 224	to	7 440	798 562 411	to	2 440	816 945 571	to	5 600
761 826 106	to	6 120	772 162 660	to	3 070	798 632 461	to	2 490	817 253 011	to	3 280
761 881 171	to	1 560	772 718 615	to	8 640	798 807 151	to	7 510	817 763 881	to	4 060
761 975 641	to	5 670	772 940 140	to	0 160	798 944 761	to	5 030	818 330 562	to	0 610
761 975 886	to	5 895	772 970 886	to	0 940	799 118 616	to	8 640	818 459 641	to	9 670
762 304 144	to	4 170	773 009 419	to	9 430	799 133 191	to	3 220	818 926 273	to	6 320
762 324 931	to	4 960	773 112 031	to	2 060	799 177 626	to	7 650	818 950 351	to	0 380
762 439 261	to	9 290	773 125 387	to	5 410	799 854 751	to	5 200	818 962 492	to	2 530
762 524 158	to	4 220	773 179 320	to	9 410	800 044 320	to	4 410	819 032 341	to	2 730
762 584 872	to	4 970	773 202 989	to	3 140	800 211 901	to	2 440	819 127 054	to	7 080
762 593 431	to	3 460	773 208 991	to	9 290	800 427 530	to	7 540	819 278 540	to	8 670

819 544 681	to	4 740	822 703 442	to	3 470	826 042 898	to	2 920	828 441 602	to	1 630
819 928 441	to	8 650	822 900 991	to	1 020	826 226 644	to	6 670	828 539 316	to	9 340
820 034 406	to	4 430	822 925 951	to	6 100	826 582 951	to	3 430	828 539 341	to	9 370
820 070 761	to	1 540	823 284 931	to	4 990	826 720 201	to	0 230	828 732 331	to	2 390
820 191 342	to	1 360	823 293 031	to	3 210	827 005 671	to	5 830	828 830 952	to	0 963
820 274 856	to	4 880	823 556 011	to	6 100	827 287 861	to	7 950	828 939 781	to	0 050
820 600 171	to	0 230	824 078 341	to	8 370	827 291 502	to	1 520	829 002 721	to	2 870
821 172 241	to	2 360	824 156 325	to	6 340	827 575 381	to	5 470	829 005 301	to	5 540
821 229 661	to	9 720	824 511 252	to	1 270	827 609 085	to	9 100	829 080 241	to	0 330
821 229 743	to	9 780	824 588 281	to	8 370	827 619 811	to	9 840	829 160 986	to	1 000
821 903 731	to	3 910	825 140 397	to	0 460	827 883 511	to	3 600	829 176 841	to	6 930
821 927 841	to	7 850	825 409 651	to	9 680	828 160 441	to	0 530	829 471 561	to	1 590
822 505 801	to	5 830	825 472 171	to	2 200	828 376 201	to	6 260			

— Criminal Investigations Group, Postal Inspection Service, 6-17-10

Verifying U.S. Postal Service Money Orders

Follow these steps to cash a Postal Service™ money order:

1. Check that the amount does not exceed the legal limit: \$1,000 for domestic, and \$700 for international postal money orders.
2. Check that the proper security features are present:
 - When held to the light, a watermark of Benjamin Franklin is repeated from top to bottom on the left side.
 - When held to the light, a dark line (security thread) runs from top to bottom with the word “USPS” repeated.
 - There should be no discoloration around the dollar amounts, which might indicate the amounts were changes.

These appear in Postal Service Notice 299, U.S. *Postal Money Order Reference Card*, or online at <http://www.usps.com/missingmoneyorders/security.htm>.

3. If the money order seems suspicious, call the U.S. Postal Service Money Order Verification System at 866-459-7822.

Please provide this information to local banks and retailers, as they also receive Postal Service money orders for cashing.

— *Special Services,
Retail Products and Services, 6-17-10*

Counterfeit Canadian Money Order Forms

Do Not Cash

To be posted and used by retail window employees. As directed, destroy previous notices. Destroy all interim notices when the numbers listed appear in the *Postal Bulletin*.

671,819,086	686,794,382
676,612,640	686,794,426
677,891,039	686,794,427
678,282,493	686,794,431
678,916,031	687,262,502
679,552,215	687,262,503
679,694,334	687,262,525
679,751,983	687,262,526
679,800,207	687,287,578
681,130,536	687,287,581
681,844,376	687,287,582
683,594,542	694,063,898
684,683,610	694,063,899
686,619,878	694,063,980
686,619,886	701,321,725
686,619,887	

— *Criminal Investigations Group,
Postal Inspection Service, 6-17-10*

Toll-Free Number Available to Verify Canadian Money Orders

The Canada Post Corporation is now providing a toll-free number that cashing agents can call to verify the validity of Canadian Postal Money Orders. The number is 800-563-0444.

This toll-free number is printed on the back of the Canadian Postal Money Orders.

— *Criminal Investigations Group,
Postal Inspection Service, 6-17-10*

Other Information

Overseas Military/Diplomatic Mail

Mail addressed to military and diplomatic post offices overseas is subject to certain conditions or restrictions of mailing regarding content, preparation, and handling. The APO/FPO/DPO table below outlines these conditions by APO/FPO/DPO ZIP™ Codes through the use of footnoted mailing restrictions codes (see the [Restrictions](#) page following the table).

Acceptance clerks should use the table with the integrated retail terminal (IRT) or POS ONE terminal to determine which APO/FPO/DPO ZIP Codes are active and

which conditions of mailing apply. **Acceptance clerks may contact the Military Postal Service Agency with any questions regarding APO/FPO/DPO ZIP Codes, toll free, at 800-810-6098, Monday–Friday, 0730–1600 ET.**

For Express Mail Military Service (EMMS) availability, all acceptance clerks must refer to the local hardcopy EMMS directory.

The entries under “Changes” appear in bold in the APO/FPO/DPO table starting below.

Changes

APO/FPO/DPO	Action	Effective Date	See Restrictions
APO AE 09313	Open	17 Jun 2010	A-A1-B-C1-E2-F-H1-M-R-R1-V-Z1
APO AE 09370	Open	17 Jun 2010	A-A1-B-C1-E2-F-H1-M-R-R1-V-Z1
APO AP 96551	Add N	17 Jun 2010	A-A1-B-H-M-N-U
APO AP 96577	Open	17 Jun 2010	A-A1-B-F-H-M-U

We have eliminated “Not Active” entries from the table below to save space and paper.

APO/FPO/DPO Table

APO/FPO/DPO	See Restrictions	APO/FPO/DPO	See Restrictions	APO/FPO/DPO	See Restrictions	APO/FPO/DPO	See Restrictions
09002	A1-B-C-D-M-R-U	09059	A1-B-C-D-M-R-U	09136	A1-B-C-D-F1-M-R	09301	A-A1-B-C1-E2-F-H1-M-R-R1-V-Z1
09003	A1-B-C-D-M-P-R-U	09060	A1-B-C-D-F1-M-R-U	09137	A1-B-C-D-F1-M-R-U	09302	A-A1-B-C1-F-F1-M-N-V-Z-Z1
09004	A1-B-C-D-M-R-U	09063	A1-B-C-D-L-M-R-U	09138	A1-B-C-D-M-R-U	09304	A-A1-B-C1-E2-F-H1-M-R-V-Z1
09005	A1-B-C-D-M-P-R-U	09067	A1-B-C-D-M-R-U	09139	A1-B-C-D-M-R-U	09305	A-A1-B-C1-E2-F-H1-M-R-R1-V-Z1
09006	A1-B-C-D-M-R-U	09068	A1-B-C-D-U-Z1	09140	A1-B-C-D-M-R-U	09306	A-A1-B-C1-E2-F-H1-R-R1-U2-V-Z1
09007	A1-B-C-D-M-R-U	09069	A-A1-B-C-D-U-V	09142	A1-B-C-D-F-F1-P-R-U	09307	A1-B-N-V-Z1
09008	A-A1-B-C-D-M-P-R-U	09075	A1-B-C-D-M-R-U	09143	A1-B-C-D-M-R-U	09308	A-A1-B-C1-E2-F-H1-M-R-V-Z1
09009	A1-B-C-D-F1-M-R-U	09079	A1-B-C-D-M-R-U	09154	A1-B-C-D-M-R-U	09309	A-A1-B-C1-E2-F-H1-M-R-R1-V-Z1
09011	A1-B-C-D-M-R-U	09080	A1-B-C-D-F1-M-R-U	09172	A1-B-C-D-M-R-U	09310	A-A1-B-C1-E2-F-H1-M-R-V-Z1
09012	A1-B-C-D-F-F1-M-R-U	09081	A1-B-C-D-M-R-U	09173	A1-B-C-D-M-R-U	09311	A-A1-B-C1-E2-F-H1-M-R-V-Z1
09013	A1-B-C-D-F-F1-M-R-U-Z1	09086	A1-B-C-D-M-R-U	09177	A1-B-C-D-M-R-U	09312	A-A1-B-C1-E2-F-H1-R-R1-U2-V-Z1
09014	A1-B-C-D-M-R-U	09088	A1-B-C-D-M-R-U	09180	A1-B-C-D-M-R-U	09313	A-A1-B-C1-E2-F-H1-M-R-R1-V-Z1
09020	A1-B-C-D-M-R-U	09090	A1-B-C-D-M-P-R-U	09186	A1-B-C-D-M-R-U	09314	A-A1-B-C1-E2-F-H1-M-R-R1-V-Z1
09021	A1-B-C-D-F1-M-R-U	09092	A1-B-C-D-M-R-U	09211	A1-B-C-D-M-P-R-U	09315	A-A1-B-C1-E2-F-H1-M-N-R-R1-V-Z1
09022	A1-B-C-D-F1-M-R-U	09094	A1-B-C-D-F-F1-M-P-R	09213	A1-B-C-D-F1-M-R-U	09316	A-A1-B-C1-E2-F-H1-M-R-R1-U2-V-Z1
09028	A1-B-C-D-M-R-U	09095	A1-B-C-D-M-R-U	09214	A1-B-C-D-F1-M-R-U	09317	A-A1-B-C1-E2-F-H1-M-R-R1-V-Z1
09033	A1-B-C-D-M-R-U	09096	A1-B-C-D-M-R-U	09226	A1-B-C-D-F1-M-R-U		
09034	A1-B-C-D-M-R-U	09099	A1-B-C-D-M-R-U	09227	A1-B-C-D-F1-M-R-U		
09038	A1-B-C-D-M-R-U	09100	A1-B-C-D-M-R-U	09229	A1-B-C-D-M-R-U		
09042	A1-B-C-D-M-R-U	09102	A1-B-C-D-M-R-U	09237	A1-B-C-D-M-R-U-V		
09046	A1-B-C-D-M-R-U	09103	A1-B-C-D-U	09245	A1-B-C-D-M-R-U		
09049	A1-B-C-D-M-R-U	09104	A1-B-C-D-F1-M-R-U	09250	A1-B-C-D-M-R-U		
09051	A1-B-C-D-M-R-U	09107	A1-B-C-D-M-R-U	09261	A1-B-C-D-F1-M-R-U-V		
09053	A1-B-C-D-M-R-U	09112	A1-B-C-D-M-R-U	09263	A1-B-C-D-M-R-U		
09054	A1-B-C-D-M-R-U	09114	A1-B-C-D-M-R-U	09264	A1-B-C-D-M-R-U		
09055	A1-B-C-D-F-M-R-R1-U-V	09123	A1-B-C-D-F1-M-R-U	09265	A1-B-C-D-F1-M-N-R-U		
09056	A1-B-C-D-M-R-U	09126	A1-B-C-D-F-F1-M-P-R	09266	A1-B-C-D-M-R-U		
09058	A1-B-C-D-M-R-U	09128	A1-B-C-D-M-R-U	09267	A1-B-C-D-M-R-U		
		09131	A1-B-C-D-M-R-U				

APO/ FPO/ DPO	See Restrictions	APO/ FPO/ DPO	See Restrictions	APO/ FPO/ DPO	See Restrictions	APO/ FPO/ DPO	See Restrictions
09318	A-A1-B-C1-F-F1-M-N-V-Z-Z1	09361	A-A1-B-C1-E2-F-H1-M-R-R1-U2-V-Z1	09463	A1-B-C-C1-R-U	09596	A1-B-V
09320	A-A1-B-C1-E2-F-H1-M-R-R1-V-Z1	09362	A-A1-B-C1-E2-F-H1-R-V-Z1	09464	A1-B-C-C1-R-U	09599	A1-B-F-F1-R-R1-V
09321	A-A1-B-C1-E2-F-H1-M-R-R1-V-Z1	09363	A-A1-B-C1-E2-F-H1-M-R-R1-V-Z1	09468	A1-B-C-C1-M-R-U	09601	A1-B-C-F-F1-R-U-V
09322	A-A1-B-C1-E2-F-H1-R-R1-U2-V-Z1	09364	A-A1-B-C1-E2-F-H1-M-N-R-R1-V-Z1	09469	A1-B-C-C1-R-U	09602	A1-B-C-F-F1-N-R-U
09327	A-A1-B-C1-E2-F-H1-M-R-R1-V-Z1	09365	A-A1-B-C1-E2-F-H1-M-R-R1-V-Z1	09470	A1-B-C-C1-M-R-U	09603	A1-B-C-F-F1-R-U-V
09328	A-A1-B-C1-E2-F-H1-N-R-R1-V-Z1	09366	A-A1-B-C1-E2-F-H1-M-R-R1-V-Z1	09494	A1-B-C-C1-M-R-U	09604	A1-B-C-F-F1-P-R-U-V
09330	A-A1-B-C1-E2-F-H1-M-R-R1-V-Z1	09368	A-A1-B-C1-E2-F-H1-M-R-V-Z1	09496	A1-B-C-C1-R-U-V	09605	A1-B-C-D-M-R-U-V
09331	A-A1-B-C1-E2-F-H1-M-R-R1-V-Z1	09369	A-A1-B-C1-E2-F-H1-M-R-R1-V	09498	A1-B-C-C1-F-F1-F2-L-N-R-R1-T-V-Z1	09606	A1-B-C-D-M-R-U-V
09332	A-A1-B-C1-E2-F-H1-M-R-R1-V-Z1	09370	A-A1-B-C1-E2-F-H1-M-R-R1-V-Z1	09501	A1-B-V	09607	A-A1-B-C-F-F1-M-R-R1-U-U3-V-W
09333	A-A1-B-C1-E2-F-H1-M-R-R1-V-Z1	09371	A-A1-B-C1-E2-F-H1-M-R-V	09502	A1-B-V	09608	A1-B-C-F-N-U-V
09334	A-A1-B-C1-E2-F-H1-M-R-R1-V-Z1	09372	A-A1-B-C1-E2-F-H1-M-R-R1-V	09503	A1-B-V	09609	A1-B-C-F-U
09336	A-A1-B-C1-E2-F-H1-R-R1-U2-V-Z1	09373	A-A1-B-C1-E2-F-H1-M-R-R1-V	09504	A1-B-V	09610	A1-B-C-F-F1-M-R-U-V
09337	A-A1-B-C1-E2-F-H1-M-R-R1-V-Z1	09374	A-A1-B-C1-E2-F-H1-M-R-V-Z1	09505	A1-B-V	09613	A1-B-C-F-U-V
09338	A-A1-B-C1-E2-F-H1-M-R-R1-U2-V-Z1	09375	A-A1-B-C1-E2-F-H1-M-R-V-Z1	09506	A1-B-V	09617	A1-B-C-F-U
09339	A-A1-B-C1-E2-F-H1-M-N-R-R1-V-Z1	09376	A-A1-B-C1-E2-F-H1-M-R-R1-V	09507	A1-B-V	09618	A1-B-C-F-U
09340	A-A1-B-C1-F-R-V	09377	A-A1-B-C1-E2-F-H1-M-R-R1-V	09508	A1-B-V	09620	A1-B-C-F-U
09342	A-A1-B-C1-E2-F-H1-M-R-R1-V-Z1	09378	A-A1-B-C1-E2-F-H1-M-R-R1-U2-V-Z1	09509	A1-B-V	09621	A1-B-C-F-U
09343	A-A1-B-C1-F-M-N-V-Z1	09380	A-A1-B-C1-E2-F-H1-M-R-R1-V-Z1	09510	A-A1-B-C1-E2-F-H1-M-R-R1-V-Z1	09622	A1-B-C-F-U
09344	A-A1-B-C1-E2-F-H1-M-R-R1-V-Z-Z1	09381	A-A1-B-C1-E2-F-H1-M-R-R1-U2-V-Z1	09511	A1-B-V	09623	A1-B-C-F-U
09347	A-A1-B-C1-E2-F-H1-M-R-R1-V-Z1	09382	A-A1-B-C1-E2-F-H1-M-R-R1-V-Z1	09513	A1-B-F-F1-R-R1-V	09624	A1-B-C-F-U
09348	A-A1-B-C1-E2-F-H1-M-R-R1-U2-V-Z1	09383	A-A1-B-C1-E2-F-H1-M-R-R1-V-Z1	09517	A1-B-F-F1-R-R1-V	09625	A1-B-C-F-U
09350	A-A1-B-C1-E2-F-H1-M-R-R1-V-Z1	09387	A-A1-B-C1-E2-F-H1-M-R-V	09524	A1-B-F-F1-R-R1-V	09626	A1-B-C-F-U
09351	A-A1-B-C1-E2-F-H1-M-R-V-Z1	09389	A-A1-B-C1-E2-F-H1-M-R-V	09532	A1-B-F-F1-R-R1-V	09627	A1-B-C-F-U
09352	A-A1-B-C1-E2-F-H1-M-R-R1-V-Z1	09391	A-A1-B-C1-E2-F-H1-M-R-R1-V-Z1	09534	A1-B-F-F1-R-R1-V	09630	A1-B-C-F-U-V
09353	A-A1-B-C1-E2-F-H1-M-R-R1-V-Z1	09393	A-A1-B-C1-E2-F-H1-M-R-R1-V-Z1	09543	A1-B-F-F1-R-R1-V	09631	A1-B-C-F-U
09354	A-A1-B-C1-E2-F-H1-M-R-R1-V-Z1	09396	A-A1-B-C1-E2-F-H1-M-R-R1-U2-V-Z1	09545	A1-B-V	09633	A1-B-B2-C-D-F-F1-M-R-U-U1-U2-U3-V-Z1
09355	A-A1-B-C1-E2-F-H1-M-R-R1-V-Z1	09402	A-A1-B-C-F-R-R1-U3-W	09549	A1-B-V	09636	A1-B-C-F-U
09356	A-A1-B-C1-E2-F-H1-M-R-R1-V-Z1	09403	A1-B-C-C1-M-R-U	09554	A1-B-F-F1-R-R1-V	09642	A1-B-M-N-R-U
09357	A-A1-B-C1-E2-F-H1-M-R-R1-V-Z1	09421	A1-B-C-C1-M-R-U	09556	A1-B-F-F1-R-R1-V	09643	A1-B-M-R-U
09358	A-A1-B-C1-E2-F-F1-H1-M-N-R-R1-T-V-W-Z1	09447	A1-B-C-C1-R-U-V	09557	A1-B-F-F1-R-R1-V	09645	A1-B-C-F-F1-U
09359	A-A1-B-C1-E2-F-H1-M-R-R1-V-Z1	09454	A1-B-C-C1-M-R-U-V	09564	A1-B-F-F1-R-R1-V	09647	A1-B-N-R-U
09360	A1-B-V	09456	A1-B-C-C1-H-H1-M-R-Z1	09565	A1-B-F-F1-R-R1-V	09648	A1-B-N-U-V-Z1
		09459	A1-B-C-C1-M-R-U	09566	A1-B-F-F1-R-R1-V	09649	A1-B-N-U-Z1
		09461	A1-B-C-C1-M-P-R-U	09567	A1-B-V	09701	A-A1-B-B2-C-C1-D-F-L-M-N-R-R1-T-V-Z1
				09568	A1-B-V	09702	A1-B-C-C1-F1-M-R-R1-U
				09569	A1-B-F-F1-R-R1-V	09703	A1-B-C-F1-U
				09570	A1-B-F-F1-R-R1-V	09704	A1-B-C-V
				09573	A1-B-F-F1-R-R1-V	09705	A1-B-U
				09574	A1-B-F-F1-R-R1-V	09706	A1-B-C-N-R-U-V
				09575	A1-B-F-F1-R-R1-V	09707	A1-B-C-N-R-U-V
				09576	A1-B-F-F1-R-R1-V	09708	A1-B
				09577	A1-B-V	09709	A1-B-F1
				09578	A1-B-F-F1-R-R1-V	09710	A1-B-C-C1-F1-M-N-R-R1-U
				09579	A1-B-F-F1-R-R1-V	09711	A1-B-F1-N-R-Z1
				09581	A1-B-F-F1-R-R1-V	09713	A1-B-C-F1-R
				09582	A1-B-F-F1-R-R1-V	09714	A1-B-C-C1-F1-M-R-R1-U
				09586	A1-B-F-F1-R-R1-V	09715	A1-B-F1-M-R
				09587	A1-B-F-F1-R-R1-V	09716	A1-B-C-D-M-N-R-U-V
				09588	A1-B-V	09717	A-A1-B-M-R-V-W
				09589	A1-B-V	09718	A1-B-F-I-N-R-U-V
				09590	A1-B-V	09719	A1-B-C-D-M-R-U-V
				09591	A1-B-F-F1-R-R1-V		
				09593	A1-B-V		
				09594	A1-B-V		

APO/ FPO/ DPO	See Restrictions	APO/ FPO/ DPO	See Restrictions	APO/ FPO/ DPO	See Restrictions	APO/ FPO/ DPO	See Restrictions
09720	A1-B-M-R-U-V	09769	A-A1-B-B2-C-C1-D-F-I-L-M-N-R-R1-T-V-Z-Z1	09842	A-A1-B-M-N-R-Z1	34090	A1-B-F-F1-R-R1-V
09721	A1-B-N-R-U-V-Z1			09843	A-A1-B-L-N-V	34091	A1-B-F-F1-R-R1-V
09722	A-A1-B-F-N-V-Z-Z1	09777	A-A1-B-C-E1-M-N-R	09844	A-A1-B-C-F-N-U-V-Z1	34092	A1-B-F-F1-R-R1-V
09723	A1-B-M-N-R-U-V-Z1	09780	A-A1-B-F-N-R-V	09852	A1-B-E2-E3-F-H1-N-R-R1-U1-V-Z1	34093	A1-B-F-F1-R-R1-V
09724	A1-B-C-C1-F1-M-R-R1-U	09798	A1-B-C-D-L-U-V	09853	A1-B-E2-F-H1-R-R1-U2-V-Z1	34095	A1-B-V
09726	A1-B-M-N-R-U-V	09801	A-A1-B-C1-E2-F-H1-M-N-R-R1-V-Z1	09855	A-A1-B-C1-E2-F-H1-R-R1-U2-V-Z1	34098	A1-B-V
09727	A-A1-B-B2-C-C1-D-F-I-L-M-N-R-R1-T-V-Z-Z1	09803	A1-B-E2-E3-F-H1-N-R-R1-U1-V-Z1	09858	A1-B-E2-E3-F-H1-N-R-R1-U1-V-Z1	34099	A1-B-V
09728	A-A1-B-B2-C-C1-F-I-L-N-R-R1-T-V-Z-Z1	09804	A-A1-B-F-F1-N-R-V-Z1	09859	A1-B-C1-F-F1-H1-N-R-R1-V-Z1	96201	A-A1-B
09729	A1-B-C-F-N-R-R1-U-V	09805	A-B-F-F1-R-R1-V-Z1	09865	A-A1-B-V-Z1	96202	A-A1-B-U
09730	A-B-B2-C-C1-F-L-M-N-R-R1-T-V-Z1	09806	A-A1-B-C1-E2-F-H1-M-N-R-R1-V-Z1	09868	A-A1-B-U-V-Z1	96203	A-A1-B
09731	A-B-B2-C-C1-F-L-M-N-R-R1-T-V-Z1	09807	A-A1-B-C1-E2-F-H1-M-N-R-R1-V-Z1	09870	A-A1-B-C1-E2-F-H1-M-R-R1-U-V-Z1	96204	A-A1-B
09732	A1-B-N-V-Z1	09808	A-A1-B-C1-E2-F-H1-M-R-V	09880	A-A1-B-C1-E2-F-H1-R-R1-U-V-Z1	96205	A-A1-B-U
09733	A1-B-V	09809	A1-B-V-Z1	09890	A1-B-E2-F-H1-N-R-R1-U2-V-Z1	96206	A-A1-B-U
09734	A-A1-B-C-C1-F-I-L-M-N-R-R1-T-V-Z-Z1	09810	A-A1-B-F-F1-N-R-V-Z1	09892	A-A1-B-E2-F-N-R-R1-V-Z1	96207	A-A1-B-V
09735	A1-B-N-V-Z1	09811	A1-B-E2-E3-F-H1-N-R-R1-U1-V-Z1	09898	A1-B-E2-F-H1-N-R-R1-U2-V-Z1	96209	A-A1-B-L-U
09736	A-A1-B-B2-C-C1-D-F-L-M-N-R-R1-T-V-Z1	09812	A1-B-E2-E3-F-F1-I-N-R-U-V-Z-Z1	34002	A1-B-L-N-U-Z1	96213	A-A1-B-U
09737	A-A1-B-B2-C-C1-F-I-L-M-N-R-R1-T-V-W-Y-Z-Z1	09813	A-A1-B-B2-C1-E2-E3-F-I-L-N-R-R1-T-V-Z-Z1	34004	A-B-L-N-U-V	96214	A-A1-B-U
09738	A-A1-B-B2-C-C1-D-F-L-M-N-R-R1-T-V-Z1	09814	A1-B-E2-E3-F-F1-I-N-R-U-V-Z-Z1	34006	A-A1-B-C1-F1-N-V-Z1	96218	A-A1-B-U
09739	A-A1-B-B2-C-C1-D-F-I-L-M-N-R-R1-T-V-Z-Z1	09815	A-A1-B-C1-E2-F-H1-M-R-R1-V-Z1	34007	A-A1-B-C1-F-F1-M-N-R-R1-V-Z1	96224	A-A1-B-U
09741	A-A1-B-C1-E2-F-F1-H1-L-M-N-R-R1-T-V-W-Y-Z1	09816	A-A1-B-B2-C-C1-E2-E3-F-L-N-R-R1-T-V-Z1	34008	A1-B-B2-D-E1-F-H-H1-L-M-N-R-R1-T-V-Z1	96257	A-A1-B-U
09742	A-A1-B-B2-F-F1-I-L-M-N-R-T-V-Z-Z1	09817	A-A1-B-B2-C1-E2-E3-F-F1-H-H1-L-M-N-R-T-V-Z1	34020	A1-B-L-M-N-U-V-Z1	96258	A-A1-B-U
09743	A-A1-B-F-N-V-Z-Z1	09818	A-A1-B-C-F-M-V-Z1	34021	A1-B-L-M-N-U-V-Z1	96260	A-A1-B-U
09744	A-B-B2-C-C1-F-L-M-N-R-R1-T-V-Z1	09819	A-A1-B-P-R-V-Z1	34022	A1-B-D-F-L-M-N-U-V-Z1	96262	A-A1-B-U
09745	A-A1-B-F-F1-M-N-R-R1-V-Z1	09820	A-A1-B-B2-F-H-H1-I-L-M-N-R-R1-T-V-Z-Z1	34023	A1-B-L-M-N-U-V-Z1	96266	A-A1-B-U
09746	A-A1-B-C-E1-N-V-Z-Z1	09821	A-A1-B-F-R-V-Z1	34024	A1-B-L-M-N-U-V-Z1	96267	A-A1-B-U-V
09747	A1-B-F-J-N-U-V-Z1	09822	A-A1-B-F-R-V-Z1	34025	A1-B-F-L-M-N-U-V-Z1	96269	A-A1-B-U
09748	A-A1-B-B2-C-C1-D-F-L-M-N-R-R1-T-V-Z1	09823	A-A1-B-F-R-V-Z1	34030	A1-B-L-M-N-U-V-Z1	96271	A-A1-B-U
09749	A-A1-B-F-N-V-Z1	09824	A-A1-B-F-R-V-Z1	34031	A1-B-L-M-N-U-V-Z1	96275	A-A1-B-V
09750	A-B-B2-C-C1-F-I-L-M-N-R-R1-T-V-Z-Z1	09825	A-A1-B-C-C1-D-F-L-M-N-R-R1-T-V-Z1	34032	A1-B-L-M-N-U-V-Z1	96276	A-A1-B
09751	A1-B-C-D-M-R-U	09827	A-A1-B-F-F1-N-R-V-Z1	34033	A1-B-C-F-L-M-N-V-Z1	96278	A-A1-B-U
09752	A1-B-C-D-U	09828	A1-B-L-N-V-Z1	34034	A1-B-L-M-N-V-Z1	96283	A-A1-B-U
09754	A1-B-U	09829	A1-B-C-N-R-V-Z1	34035	A1-B-H-L-M-N-U-V-Z1	96284	A-A1-B-U-V
09755	A1-B-U	09830	A1-B-C-M-N-R-V-Z1	34036	A1-B-L-M-N-U-V-Z1	96297	A-A1-B-U
09756	A1-B-U	09831	A1-B-F-N-U-V-Z1	34037	A1-B-C-F-H-I-L-M-N-V-Z1	96303	A1-B-H-L-M-N-V-W
09757	A1-B-U	09832	A-A1-B-U1-V-Z1	34038	A1-B-L-M-N-U-V-Z1	96306	A1-B-F-F1-F2-H-M-W
09758	A-A1-B-B2-C-C1-F-L-M-N-R-R1-T-V-Z1	09833	A1-B-U1-V-Z1	34039	A1-B-L-M-N-U-V-Z1	96309	A1-B-M-V-W
09759	A-A1-B-B2-C-C1-E2-F-F1-F2-L-N-R-R1-T-V-Z1	09834	A1-B-F-F1-R-R1-V-Z1	34041	A1-B-L-M-N-U-V-Z1	96310	A1-B-M-W
09762	A-A1-B-B2-E3-F-F1-L-N-R-R1-T-V-Z1	09835	A-A1-B-V-Z1	34042	A1-B-D-F-M-N-V-Z1	96319	A1-B-M-W
		09836	A-A1-B-C-F-M-V-Z1	34050	A1-B-V	96321	A1-B-F-F1-F2-H-M-W
		09837	A1-B-V-Z1	34055	A1-B-L-M-N-U-V-Z1	96322	A1-B-F-F1-F2-H-M-W
		09838	A1-B-V-Z1	34058	A1-B-F-F1-R-R1-V-Z1	96323	A1-B-M-V-W
		09839	A-A1-B-U-V-Z1	34060	A1-B-B2-C1-E2-F-I-L-N-R-R1-T-V-Z-Z1	96326	A1-B-M-W
		09840	A-A1-B-V-Z1	34078	A1-B-F1-N-V-Z1	96328	A1-B-M-W
		09841	A-A1-B-N-R-U-Z1			96330	A1-B-M-W
						96336	A1-B-M-V-W
						96337	A1-B-M-W
						96338	A1-B-M-W
						96339	A1-B-M-V-W
						96343	A1-B-M-W
						96346	A1-B-F-F1-F2-H-M-V-W
						96347	A1-B-F-F1-F2-H-M-W
						96348	A1-B-F-F1-F2-H-M-W
						96349	A1-B-F-F1-F2-H-M-W
						96350	A1-B-F-F1-F2-H-M-W
						96351	A1-B-F-F1-F2-H-M-W

APO/ FPO/ DPO	See Restrictions	APO/ FPO/ DPO	See Restrictions	APO/ FPO/ DPO	See Restrictions	APO/ FPO/ DPO	See Restrictions
96362	A1-B-F-F1-F2-M-W	96518	A1-B-V	96595	A1-B-V	96660	A1-B-F-F1-R-R1-V
96365	A1-B-M-V-W	96520	A1-B-F-N-U3-V	96598	A1-B-N-V	96661	A1-B-F-F1-R-R1-V
96367	A1-B-L-M-W	96521	A1-B-F-N-U3	96599	A1-B-N-V	96662	A1-B-F-F1-R-R1-V
96368	A1-B-M-W	96522	A1-B-F-N-U	96601	A1-B-V	96663	A1-B-F-F1-R-R1-V
96370	A1-B-F-F1-F2-H-M-W	96530	A-A1-B-F-F1-H-H1-M-N-U-V	96602	A1-B-V	96664	A1-B-V
96372	A1-B-M-W	96531	A-A1-B-F-F1-H-M-N-U-V	96603	A1-B-V	96665	A1-B-V
96373	A1-B-M-W	96532	A-A1-B-H-L-M-N-U-V	96604	A1-B-V	96666	A1-B-V
96374	A1-B-M-W	96534	A-A1-B-F	96605	A1-B-V	96667	A1-B-F-F1-R-R1-V
96375	A1-B-M-W	96535	A-A1-B-F-V	96606	A1-B-V	96668	A1-B-F-F1-R-R1-V
96376	A1-B-M-W	96537	A1-B-V	96607	A1-B-V	96669	A1-B-F-F1-R-R1-V
96377	A1-B-M-W	96538	A1-B-V	96608	A1-B-V	96670	A1-B-V
96378	A1-B-M-W	96540	A1-B-V	96609	A1-B-V	96671	A1-B-F-F1-R-R1-V
96379	A1-B-M-W	96541	A1-B-V	96610	A1-B-V	96672	A1-B-F-F1-R-R1-V
96384	A1-B-M-W	96542	A1-B-V	96611	A1-B-V	96673	A1-B-V
96386	A1-B-M-W	96543	A1-B-P-V	96612	A1-B-F-F1-R-R1-V	96674	A1-B-F-F1-R-R1-V
96387	A1-B-M-W	96544	A1-B-F-N-U3-V	96613	A-A1-B-C1-E2-F-H1-I-M-R-R1-U2-V-Z-Z1	96675	A1-B-F-F1-R-R1-V
96388	A1-B-M-W	96546	A1-B-F-U3	96614	A-A1-B-C1-E2-F-H1-I-M-R-R1-U2-V-Z-Z1	96677	A1-B-F-F1-R-R1-V
96401	A1-B-F-N-V-Z1	96548	A-A1-B-H-M-U	96615	A1-B-F-F1-R-R1-V	96678	A1-B-F-F1-R-R1-V
96426	A-A1-B-C1-E2-F-H1-M-R-V	96549	A-A1-B-H-M-U	96616	A1-B-F-F1-R-R1-V	96679	A1-B-F-F1-R-R1-V
96427	A-A1-B-C1-E2-F-H1-M-R-R1-V	96550	A-A1-B-H-M-U-V	96617	A1-B-F-F1-R-R1-V	96681	A1-B-V
96447	A1-B-F-N-U3-V	96551 A-A1-B-H-M-N-U		96619	A1-B-V	96682	A1-B-V
96501	A-A1-B-N-V	96552	A1-B	96620	A1-B-F-F1-R-R1-V	96683	A1-B-V
96502	A1-B-F-N-U3-V	96553	A-A1-B-F-F1-H-M-U	96621	A1-B-V	96686	A1-B-V
96503	A1-B-F-N-U3-V	96554	A-A1-B-H-M-U	96622	A1-B-F-F1-R-R1-V	96687	A1-B-V
96507	A-A1-B-F-V	96555	A1-B-F-M-V	96624	A1-B-F-F1-R-R1-V	96698	A1-B-V
96510	A1-B-I-N-V	96557	A1-B-F-M-V	96628	A1-B-F-F1-R-R1-V		
96511	A1-B-I-N-V	96562	A-A1-B-B2-C-C1-D-E2-E3-F-F1-H-H1-I-L-M-N-R-T-V-Z-Z1	96629	A1-B-F-F1-R-R1-V		
96515	A1-B-D-F-U3	96577 A-A1-B-F-H-M-U		96643	A1-B-F-F1-R-R1-V		
96516	A1-B-D-F			96650	A1-B-F-F1-R-R1-V		
96517	A1-B-F-U3-V			96657	A1-B-F-F1-R-R1-V		

RESTRICTIONS

LEGEND

PS Form 2976, *Customs — CN 22 (Old C 1) and Sender's Declaration* (green label)

PS Form 2976-A, *Customs Declaration and Dispatch Note*

AAFES	= Army and Air Force Exchange Service
APO	= Army/Air Force Post Office
Box R	= Retired military personnel
DMM	= <i>Domestic Mail Manual</i>
DPO	= Diplomatic Post Office
FPO	= Fleet Post Office
MOM	= Military Ordinary Mail
MPO	= Military Post Office
PAL	= Parcel Airlift
PSC	= Postal Service Center
SAM	= Space Available Mail
USDA	= United States Department of Agriculture

Note: Mail order catalogs are prohibited as SAM or PAL mail.

A. Securities, currency, or precious metals in their raw, unmanufactured state are prohibited. Official shipments are exempt from this restriction.

A1. Mail addressed to "Any Servicemember," or similar wording such as "Any Soldier," "Sailor," "Airman," or "Marine"; "Military Mail"; etc., is prohibited. Mail must be addressed to an individual or job title such as "Commander," "Commanding Officer," etc.

B. Regardless of mail class, a customs declaration form is required for all items weighing 16 ounces or more, or any item (regardless of weight) containing potentially dutiable mail contents (e.g., merchandise) addressed to an APO, FPO, or DPO ZIP Code. PS Form 2976 is required for items weighing less than 16 ounces, and PS Form 2976-A is required for items weighing 16 ounces or more. No customs form is required for items weighing less than 16 ounces when the contents are not potentially dutiable (e.g., documents). When the surface area of the address side of the mailpiece is not large enough to contain a PS Form 2976-A, the smaller PS Form 2976 may be substituted (e.g., the Priority Mail Small Flat Rate Box). The following exceptions apply:

- Known mailers are exempt from providing customs documentation on non-dutiable letters or printed matter. (A known mailer is a business mailer who enters volume mailings through a business mail entry unit (BMEU) or other bulk mail acceptance location, pays postage through an advance deposit account, uses a permit imprint for postage payment, and submits a completed postage statement at the time of entry that certifies that the mailpieces contain no dangerous materials that are prohibited by postal regulations.)
- All federal, state, and local government agencies whose mailings are regarded as "Official Mail" are exempt from providing customs documentation on any item addressed to an APO, FPO, or DPO except for those APOs/FPOs/DPOs to which restriction "B2" applies.
- Prepaid mail from military contractors is exempt, providing the mailpiece is endorsed "Contents for Official Use — Exempt from Customs Requirements."

B2. All federal, state, and local government agencies must complete customs documentation when sending potentially dutiable mail addressed to or from this APO, FPO, or DPO.

C. Cigarettes and other tobacco products are prohibited.

C1. Obscene articles, prints, paintings, cards, films, videotapes, etc., and horror comics and matrices are prohibited.

D. Coffee is prohibited.

E1. Medicines or vaccines not conforming to French laws are prohibited.

E2. Any matter depicting nude or seminude persons, pornographic or sexual items, or nonauthorized political materials is prohibited. Although religious materials contrary to the Islamic faith are prohibited in bulk quantities, items for the personal use of the addressee are permissible.

E3. Radio transceivers, cordless telephones, global positioning systems, scanners, base stations, and handheld transmitters are prohibited.

F. Firearms of any type are prohibited in all classes of mail. See definitions of firearms in DMM 601.11.1.1c. This restriction does not apply to firearms mailed to or by official U.S. government agencies. The restriction for mail to this APO/FPO/DPO ZIP Code does not apply to firearms mailed from this APO/FPO/DPO ZIP Code, provided ATF and USPS regulations are met. Antique firearms are a separate category defined in DMM 601.11.2 and ATF regulations; they do not require an ATF form.

F1. Privately owned weapons addressed to an individual are prohibited in any class of mail.

F2. Importation of firearms is restricted to one shotgun and one single shot.22 caliber rifle per individual.

G. Only letters, flats, and Periodicals are authorized. Parcels of any class are prohibited.

H. Meats, including preserved meats, whether hermetically sealed or not, are prohibited.

H1. Pork or pork by-products are prohibited.

I. Mail of all classes must fit in a mail sack. Mail may not exceed the following dimensions:

- Maximum length 20 inches.
- Maximum width 12 inches.
- Maximum height 12 inches.

The maximum length and girth combined may not exceed 68 inches.

This restriction does not apply to registered mail and official government mail marked MOM.

I1. This restriction does not apply to registered mail.

I2. This restriction does not apply to official government mail marked MOM.

J. Parcels may not exceed 108 inches in length and girth combined.

K. Mail that includes in the address the words, "Dependent Mail Section," may consist only of letter mail, newspapers, magazines, and books. No parcel of any class containing any other matter may be mailed to the Dependent Mail section. This restriction does not apply if the address does not include the words "Dependent Mail Section."

L. All official mail is prohibited.

M. Fruits, vegetables, animals, and living plants are prohibited.

N. Registered mail is prohibited.

O. Delivery status information for Extra Services is not available on USPS.com.

P. APO is used for the receipt and dispatch of official mail only.

Q. Mail may not exceed 66 pounds, and size is limited to 42 inches maximum length and 72 inches maximum length and girth combined.

R. All alcoholic beverages, including those mailable under DMM 601.11.7, are prohibited.

R1. Materials used in the production of alcoholic beverages (i.e., distilling material, hops, malts, yeast, etc.) are prohibited.

S. Mail of all classes must fit in a mail sack. Mail may not exceed the following dimensions and weight:

- Maximum length 12 inches.
- Maximum width 12 inches.
- Maximum height 5 1/2 inches.
- Maximum weight 25 pounds.

The maximum length and girth combined may not exceed 47 inches.

T. Mailings of case lots of food and supplemental household shipments must be approved by the sender's parent agency prior to mailing.

U. Parcels must weigh less than 16 ounces when addressed to Box R. This restriction does not apply to mail endorsed "Free Matter for the Blind or Handicapped."

U1. Mail is limited to First-Class Mail weighing 13 ounces or less when addressed to Box R. This restriction does not apply to mail endorsed "Free Matter for the Blind or Handicapped." Videotapes are prohibited when addressed to Box R, regardless of weight.

U2. Mail is limited to First-Class Mail letters only when addressed to Box R.

U3. Mail is limited to First-Class Mail correspondence (including voice and video cassettes), newspapers, magazines, photographs, not exceeding 16 ounces, when addressed to Box R.

V. Express Mail Military Service (EMMS) not available from any origin.

V1. Delivery Confirmation service is not available.

W. Meat products, such as dried beef, salami, and sausage, may be mailed, provided they remain in their original, hermetically sealed packages and bear USDA certification. Other meats, bones, skin, hair, feathers, horns or hoofs of hoofed animals, wool samples, tobacco leaves, including chewing and pipe tobacco, snuff, cigars, and cigarettes, or obscene material, including obscene drawings, photographs, films, and carvings, are prohibited. Exception: 200 grams of tobacco per parcel are permitted duty free.

X. Personal mail is limited to First-Class Mail items (to include audio cassettes and voice tapes) weighing 13 ounces or less. This limitation does not apply to official mail.

Y. Mail is limited to First-Class and Priority Mail items only. All Periodicals, Standard Mail items, and Package Services items (including SAM and PAL) are not authorized. This restriction also applies to official mail.

Z. No outside pieces (OSPs).

Z1. The following restriction is applicable only to International Service Centers (ISC)/Exchange Offices. An Anti-Pilferage Seal (Item No O817E or O818A) is required on all pouches and sacks.

Thrift Savings Plan Fact Sheet

Returns were updated June 7, 2010.

ANNUAL RETURNS	G Fund	F Fund	U.S. Aggregate Index	C Fund	S&P 500 Stock Index	S * Fund	Dow Jones U.S. Completion TSM Index	I * Fund	EAFE Stock Index
1994	7.22	-2.96	-2.92	1.33	1.32	—	-2.66	—	7.75
1995	7.03	18.31	18.47	37.41	37.58	—	33.48	—	11.27
1996	6.76	3.66	3.63	22.85	22.96	18.52	17.18	6.27	6.14
1997	6.77	9.60	9.65	33.17	33.36	26.61	25.69	1.46	1.55
1998	5.74	8.70	8.69	28.44	28.58	7.51	8.63	20.46	20.09
1999	5.99	-0.85	-0.82	20.95	21.04	32.70	35.49	26.81	26.72
2000	6.42	11.67	11.63	-9.14	-9.10	-8.76	-15.77	-14.11	-14.17
2001	5.39	8.61	8.44	-11.94	-11.89	-2.22*	-2.52*	-15.42*	-14.88*
2002	5.00	10.27	10.26	-22.05	-22.10	-18.14	-17.80	-15.98	-15.94
2003	4.11	4.11	4.10	28.54	28.69	42.92	43.84	37.94	38.59
2004	4.30	4.30	4.34	10.82	10.88	18.03	18.10	20.00	20.25
2005	4.49	2.40	2.43	4.96	4.91	10.45	10.03	13.63	13.54
2006	4.93	4.40	4.33	15.79	15.79	15.30	15.28	26.32	26.34
2007	4.87	7.09	6.97	5.54	5.49	5.49	5.39	11.43	11.17
2008	3.75	5.45	5.24	-36.99	-37.00	-38.32	-39.03	-42.43	-43.38
2009	2.97	5.99	5.93	26.68	26.46	34.85	37.43	30.04	31.78

*Rates of return for May (inception of S and I Funds) through December 2001.

MONTHLY RETURNS	G Fund	F Fund	U.S. Aggregate Index	C Fund	S&P 500 Stock Index	S * Fund	Dow Jones U.S. Completion TSM Index	I * Fund	EAFE Stock Index
2009									
June	0.27	0.54	0.57	0.24	0.20	0.73	0.84	-1.08	-0.57
July	0.28	1.59	1.61	7.58	7.56	8.66	9.01	9.74	9.13
Aug	0.28	1.03	1.04	3.62	3.61	3.85	3.74	4.87	5.44
Sept	0.26	1.07	1.05	3.74	3.73	5.94	5.81	3.79	3.83
Oct	0.26	0.51	0.49	-1.86	-1.86	-5.51	-5.41	-2.41	-1.25
Nov	0.26	1.30	1.29	6.00	6.00	3.85	3.98	3.16	2.00
Dec	0.25	-1.55	-1.56	1.94	1.93	6.57	6.65	1.43	1.44
2010									
Jan	0.29	1.54	1.53	-3.60	-3.60	-2.43	-2.39	-5.17	-4.41
Feb	0.24	0.38	0.37	3.11	3.10	4.89	4.83	0.06	-0.69
March	0.27	-0.11	-0.12	6.04	6.03	7.39	7.33	6.28	6.24
April	0.28	1.07	1.04	1.58	1.58	4.82	4.76	-2.35	-1.81
May	0.28	0.85	0.84	-7.99	-7.99	-7.51	-7.52	-11.20	-11.51
LAST 12 MONTHS	3.25	8.48	8.42	21.09	20.99	34.21	34.64	5.52	6.38

The G Fund is managed internally by the Federal Retirement Thrift Investment Board. Assets of the F, C, S, and I Funds are managed externally. The Board currently has contracts with BlackRock Institutional Trust Company, N.A., to manage the F, C, S, and I Fund assets. The F, C, S, and I Funds invest in commingled trust funds, in which the assets of tax-deferred employee benefit plans are combined and invested together. The F, C, S, and I Funds and the BlackRock funds are passively managed index funds.

Future performance of the funds will vary and may be significantly different from the returns shown above. See the *Summary of the Thrift Savings Plan* for detailed information about the funds and their investment risks. The monthly returns of the TSP Funds represent net earnings for the month after deduction of accrued administrative expenses and, except for the G Fund, after deduction of trading costs and accrued investment management fees as well. The returns for the four indexes shown do not include any of these deductions.

* Implemented May 2001.

See next page for new L Funds.

Returns were updated June 7, 2010.

L Funds

Annual Returns	L 2040	L 2030	L 2020	L 2010	L Income
2006	16.53	15.00	13.72	11.09	7.59
2007	7.36	7.14	6.87	6.40	5.56
2008	-33.53	-27.50	-22.77	-10.53	-5.09
2009	25.19	22.48	19.14	10.03	8.57
Monthly Returns	L 2040	L 2030	L 2020	L 2010	L Income
2009					
June	0.09	0.12	0.14	0.24	0.26
July	7.01	6.16	5.16	2.44	1.94
Aug	3.41	3.02	2.57	1.30	1.07
Sept	3.56	3.14	2.63	1.32	1.08
Oct	-2.15	-1.81	-1.39	-0.38	-0.26
Nov	3.98	3.55	3.00	1.47	1.27
Dec	2.12	1.85	1.50	0.70	0.59
2010					
Jan	-2.88	-2.49	-2.03	-0.58	-0.45
Feb	2.18	1.94	1.61	0.81	0.74
Mar	5.15	4.52	3.75	1.61	1.43
Apr	1.05	0.94	0.76	0.51	0.50
May	-6.97	-6.07	-4.98	-1.64	-1.50
LAST 12 MONTHS	16.89	15.21	13.01	8.00	6.84

The L Funds are invested in the five individual TSP funds.

Displaying the U.S. Flag and the POW-MIA Flag

U.S. Flag at Half-Staff

How to Display

Displaying the U.S. flag at *half-staff* means lowering the flag to half the distance between the top and bottom of the staff.

Specific Dates

Display the U.S. flag at half-staff on the following days each year:

- May 15: Peace Officers Memorial Day (see note 1 below).
- Last Monday in May: Memorial Day Observed (see note 2 below).
- December 7: National Pearl Harbor Remembrance Day.



Note 1: When May 15, which is the date for Peace Officers Memorial Day, falls on the third Saturday in May, which is the date for Armed Forces Day, display the U.S. flag in the full-staff position, *not* at half-staff.

Note 2: On the last Monday in May, when Memorial Day is observed, display the flag at half-staff from sunrise, or the hour at which you raise it, until noon, and then hoist it to the peak of the staff, until the time of closing or no later than sunset.

POW-MIA Flag

How to Display

In relation to the U.S. flag, display the POW-MIA flag (and any other flag) as follows:

- If displayed on the same flagstaff, place it below the U.S. flag.
- If displayed on a separate flagstaff, place it at the same level or lower. If displayed at the same level, place it on the U.S. flag's left.

When flying the U.S. flag at half-staff, fly the POW-MIA flag (and any other flags) at half-staff also.

Specific Dates

Display the POW-MIA flag on the following days each year:

- Armed Forces Day: Third Saturday in May.
- Memorial Day: Last Monday in May.
- Flag Day: June 14.
- Independence Day: July 4.
- National POW-MIA Recognition Day: Third Friday in September.
- Veterans Day: November 11.

If any of these days fall on a nonbusiness day, display the POW-MIA flag on the last business day before the designated day.

For more detailed information about flying the U.S. flag and the POW-MIA flag, see the following parts in the *Administrative Support Manual (ASM)*:

- ASM 472, U.S. Flag Display.
- ASM 476, POW-MIA Flag Display.



Manuals (continued)

DMM Revision: Restricting the Mailing of Replica or Inert Explosive Devices

Effective July 6, 2010, The Postal Service™ will revise *Mailing Standards of the United States Postal Service*, Domestic Mail Manual (DMM®) 601.11 to implement a new standard restricting the mailing of replica or inert explosive devices, such as simulated grenades that are not dangerous but bear a realistic appearance to explosive devices, by Registered Mail™ service only.

Published as a *Federal Register* final rule on June 1, 2010 (75 FR 30300–30301), this revision will minimize the chances of operational disruptions caused by replica or inert explosive devices, and at the same time allow mailers to continue to use the mail for shipping these items.

Mailing Standards of the United States Postal Service, Domestic Mail Manual (DMM)

	*	*	*	*	*
600	Basic Standards for All Mailing Services				
601	Mailability				
	*	*	*	*	*
11.0	Other Restricted and Nonmailable Matter				
	*	*	*	*	*

[Renumber current 11.5 through 11.21 as 11.6 through 11.22. Insert new 11.5 to read as follows:]

11.5 Replica or Inert Explosive Devices

Replica or inert explosive devices that bear a realistic appearance to explosive devices such as simulated grenades, but that are not dangerous, are permitted in the mail when all of the following conditions are met:

- a. The package is presented by the mailer at a retail counter.
- b. Registered Mail service is used. (Registered Mail service is only available for items mailed as either First-Class Mail or Priority Mail.)
- c. The address side of the package is labeled with “REPLICA EXPLOSIVE” using at least 20-point type or letters at least 1/4" high.

* * * * *

We will incorporate this revision into the next printed version of the DMM and into the monthly update of the online DMM, which is available via Postal Explorer® at <http://pe.usps.com>.

— Mailing Standards, Pricing, 6-17-10

IMM Revision: Certificate of Mailing Service — Clarification

Effective July 6, 2010, the Postal Service™ will revise part 313 in *Mailing Standards of the United States Postal Service*, International Mail Manual (IMM®) to more clearly describe international certificate of mailing service.

We are updating IMM 313 to more clearly identify the three different fee structures for mailers who use certificate of mailing for eligible outbound international mailpieces. Previously, we combined into one section the option of individual pieces using PS Form 3817, *Certificate of Mailing*, or PS Form 3877, *Firm Mailing Book for Accountable Mail*. With this revision, these options will appear as separate sections, as noted here.

Consistent with DMM 503.3, we are codifying that mailers who use PS Form 3877 are authorized to use computer-generated firm sheets that contain the same information as PS Form 3877. Also, to provide clarity to mailers, we are making other minor changes throughout this section.

In addition, in the Individual Country Listings, for each country that offers certificate of mailing service, we are replacing the current line of text (which lists the fee for an individual certificate) with a table that provides complete

fee information for both individual and bulk certificate of mailing service.

Mailing Standards of the United States Postal Service, International Mail Manual (IMM)

	*	*	*	*	*
3	Extra Services				
310	Certificate of Mailing				
	*	*	*	*	*
313	Fees				

[Revise 313 in its entirety to read as follows:]

313.1 Individual Pieces

In addition to the correct postage, the mailer must pay the certificate of mailing fee for each article on PS Form 3817, *Certificate of Mailing*. For each duplicate copy of PS Form 3817 requested after mailing (see 312.2), the mailer must pay a separate fee. See Notice 123, *Price List*.

313.2 Three or More Pieces

To receive a reduced fee when mailing three or more pieces, the mailer may optionally use PS Form 3877, *Firm Mailing Book for Accountable Mail*. The mailer must pay the certificate of mailing fee with a permit imprint or by affixing ordinary stamps, precanceled stamps, or metered stamps to PS Form 3877. For a separate fee, the mailer may request a duplicate copy of PS Form 3877 after mailing (see 312.2). See Notice 123, *Price List*, for all applicable fees.

The mailer must make all entries on firm sheets by type-writer, ink, or ballpoint pen. The mailer may also use computer-generated firm sheets that contain the same information as PS Form 3877. The mailer must obliterate all unused portions of the addressee column by drawing a diagonal line through them. The mailer and accepting employee must initial any alterations to the firm sheets. The sheets of the books become the sender's receipts.

313.3 Bulk Pieces

For bulk mailings paid with ordinary stamps or meter stamps, the mailer may optionally use PS Form 3606, *Certificate of Bulk Mailing* — however, the mailer cannot use PS Form 3606 for a bulk mailing paid with a permit imprint. The mailer must affix stamps or meter stamps to the form to pay the bulk certificate of mailing fees. See Notice 123, *Price List*.

PS Form 3606 is provided only for a mailing of identical pieces under 312.1. It only verifies the total number of articles mailed, and it must not be used as an itemized list.

* * * * *

Individual Country Listings

* * * * *

Extra Services

Certificate of Mailing (313)

[For each country that offers certificate of mailing service, replace the current line of text (which lists the fee for an individual certificate) with the following table:]

Individual Pieces	Fee
Individual article (PS Form 3817)	\$1.15
Firm mailing books (PS Form 3877), per article listed (minimum 3)	0.42
Duplicate copy of PS Form 3817 or PS Form 3877 (per page)	1.15
Bulk Quantities	Fee
For first 1,000 pieces (or fraction thereof)	\$6.50
Each additional 1,000 pieces (or fraction thereof)	0.75
Duplicate copy of PS Form 3606	1.15

* * * * *

We will incorporate these revisions into the next printed version of the IMM and into the monthly update of the online IMM, which is available via Postal Explorer[®] at <http://pe.usps.com>.

— Mailing Standards, Pricing, 6-17-10

IMM Revision: Customer Deposit of International Mailpieces Bearing a Customs Declaration — Clarification

Effective August 2, 2010, the Postal Service[™] will revise *Mailing Standards of the United States Postal Service*, International Mail Manual (IMM[®]) sections 225.11, 235.11, and 245.1 to clarify that mailers who enter volume mailings paid with a permit imprint and bearing a customs declaration must enter such items through a business mail entry unit (BMEU) or, when authorized by the district BMEU manager, through a detached mail unit (DMU) at a mailer's plant.

In the article "IMM Revision: Customer Deposit of International Mailpieces" in *Postal Bulletin 22273* (12-3-09, pages 17–20), we codified that a mailer must present Express Mail International[®], Priority Mail International[®], and First-Class Mail International[®] items bearing customs labels to an employee at a Post Office[™] retail service counter. However, that revision focused on mailers of individual pieces — it neglected to mention volume mailers. Consequently, we are revising the applicable IMM sections to indicate that a mailer who presents a volume mailing

paid with a permit imprint must enter the mailing at a BMEU.

Mailing Standards of the United States Postal Service, International Mail Manual (IMM)

* * * * *

2 Conditions for Mailing

* * * * *

220 Express Mail International

* * * * *

225 Mail Entry and Deposit

225.1 Place of Mailing

225.11 Items Requiring a Completed Customs Declaration

* * * * *

[In the second paragraph, before the last sentence, add the following sentence:]

Customers who enter volume mailings paid with a permit imprint under 223.22 must enter such items through a business mail entry unit (BMEU) or, when authorized by the district BMEU manager, through a detached mail unit (DMU) at a mailer's plant.

* * * * *

230 Priority Mail International

* * * * *

235 Mail Entry and Deposit

235.1 Place of Mailing

235.11 Items Requiring a Completed Customs Declaration

[Before the last sentence, add the following sentence:]

***Customers who enter volume mailings paid with a permit imprint under 233.22 must enter such items through a busi-

ness mail entry unit (BMEU) or, when authorized by the district BMEU manager, through an authorized detached mail unit (DMU) at a mailer's plant.***

* * * * *

240 First-Class Mail International

* * * * *

245 Mail Entry and Deposit — Place of Mailing

245.1 Items Requiring a Completed Customs Declaration

[Before the last sentence, add the following sentence:]

Customers who enter volume mailings paid with a permit imprint under 243.3 must enter such items through a business mail entry unit (BMEU) or, when authorized by the district BMEU manager, through an authorized detached mail unit (DMU) at a mailer's plant.

* * * * *

We will incorporate these revisions into the next printed version of the IMM and into the monthly update of the online IMM, which is available via Postal Explorer® at <http://pe.usps.com>.

— Mailing Standards, Pricing, 6-17-10

IMM Revision: Index of Countries and Localities

Effective August 2, 2010, the Postal Service™ is revising the Index of Countries and Localities in *Mailing Standards of the United States Postal Service, International Mail Manual (IMM®)*. This revision will align the IMM index with the revised listing that is scheduled to appear (also on August 2, 2010) in the International Price Calculator on Postal Explorer® at <http://pe.usps.com>.

The revised IMM index will include the following:

- The addition of 15 new localities (i.e., regions or zones of a country). For example, the revised index will include all of Canada's provinces.
- Minor revisions to 67 entries. For example, American Samoa will be listed as "American Samoa, United States (Domestic Mail)" rather than as "American Samoa (U.S. Possession)."

It is important to note that no new countries will appear in the revised list — like the current list, the revised list will include 215 countries.

The entire list is published below, and the new and revised entries appear in bold text merely for emphasis.

Mailing Standards of the United States Postal Service, International Mail Manual (IMM)

* * * * *

Index of Countries and Localities

* * * * *

[Revise the list of countries and localities in its entirety to read as follows (in this list, bold type merely indicates new or revised entries from the previous list):]

- Abu Dhabi (United Arab Emirates)
- Admiralty Islands (Papua New Guinea)
- Afghanistan
- Aitutaki, Cook Islands (New Zealand)**
- Ajman (United Arab Emirates)
- Aland Island (Finland)
- Albania
- Alberta (Canada)**
- Alderney (Channel Islands) (Great Britain and Northern Ireland)**
- Algeria

Alhucemas (Spain)

Alofi Island (New Caledonia)

American Samoa, United States (Domestic Mail)

Andaman Islands (India)

Andorra

Angola

Anguilla

Anjouan (Comoros)

Annobon Island (Equatorial Guinea)

Antigua (Antigua and Barbuda)

Antigua and Barbuda

Argentina

Armenia

Aruba

Ascension

Astypalaia (Greece)

Atafu (Western Samoa)

Atiu, Cook Islands (New Zealand)

Australia

Austria

Avarua (New Zealand)

Azerbaijan

Azores (Portugal)

Bahamas

Bahrain

Balearic Islands (Spain)

Baluchistan (Pakistan)

Bangladesh

Banks Island (Vanuatu)

Barbados

Barbuda (Antigua and Barbuda)

Barthelemy (Guadeloupe)

Belarus

Belgium

Belize

Benin

Bermuda

Bhutan

Bismark Archipelago (Papua New Guinea)

Bolivia

Bonaire (Netherlands Antilles)

Borabora (French Polynesia)

Borneo (Indonesia)

Bosnia-Herzegovina

Botswana

Bougainville (Papua New Guinea)

Bourbon (Reunion)

Brazil

British Columbia (Canada)

British Guiana (Guyana)

British Honduras (Belize)

British Virgin Islands

Brunei Darussalam

Buka (Papua New Guinea)

Bulgaria

Burkina Faso

Burma

Burundi

Caicos Islands (Turks and Caicos Islands)

Cambodia

Cameroon

Canada

Canary Islands (Spain)

Canton Island (Kiribati)

Cape Verde

Cayman Islands

Central African Republic

Ceuta (Spain)

Ceylon (Sri Lanka)

Chad

Chaferinas Islands (Spain)

Chalki (Greece)

Channel Islands (Jersey, Guernsey, Alderney and Sark) (Great Britain and Northern Ireland)

Chile

China

Christiansted, US Virgin Islands, United States (Domestic Mail)

Christmas Island (Australia)

Christmas Island (Kiribati)

Chuuk, Micronesia, United States (Domestic Mail)

Cocos Island (Australia)

Colombia

Comoros

Congo, Democratic Republic of the

Congo, Republic of the

Cook Islands (New Zealand)

Corisco Island (Equatorial Guinea)

Corsica (France)

Costa Rica

Cote d'Ivoire

Crete (Greece)

Croatia

Cuba

Cumino Island (Malta)

Curacao (Netherlands Antilles)

Cyjrenaica (Libya)

Cyprus

Czech Republic

Dahomey (Benin)

Damao (India)

Danger Islands (New Zealand)

Denmark

Desirade Island (Guadeloupe)

Diu (India)

Djibouti

Dodecanese Islands (Greece)

Doha (Qatar)

Dominica

Dominican Republic

Dubai (United Arab Emirates)

East Timor (Indonesia)

Ebeye, Marshall Islands, United States (Domestic Mail)

Ecuador

Egypt

Eire (Ireland)

El Salvador

Ellice Islands (Tuvalu)

Elobey Islands (Equatorial Guinea)

Enderbury Island (Kiribati)

England (Great Britain and Northern Ireland)

Equatorial Guinea

Eritrea

Estonia

Ethiopia

Fakaofu (Western Samoa)

Falkland Islands

Fanning Island (Kiribati)

Faroe Islands

Fernando Po (Equatorial Guinea)

Fezzan (Libya)

Fiji

Finland

Formosa (Taiwan)

France

Frederiksted, US Virgin Islands, United States (Domestic Mail)

French Guiana

French Oceania (French Polynesia)

French Polynesia

French Somaliland (Djibouti)

French Territory of the Afars and Issas (Djibouti)

French West Indies (Guadeloupe)

French West Indies (Martinique)

Friendly Islands (Tonga)

Fujairah (United Arab Emirates)

Futuna (Wallis and Futuna Islands)

Gabon

Gambia

Gambier (French Polynesia)

Georgia, Republic of

Germany

Ghana

Gibraltar

Gilbert Islands (Kiribati)

Goa (India)

Gozo Island (Malta)

Grand Comoro (Comoros)

Great Britain and Northern Ireland

Greece

Greenland

Grenada

Grenadines (Saint Vincent and the Grenadines)

Guadeloupe

Guam, United States (Domestic Mail)

Guatemala

Guernsey (Channel Islands) (Great Britain and Northern Ireland)

Guinea

Guinea-Bissau

Guyana

Hainan Island (China)

Haiti

Hashemite Kingdom (Jordan)

Hervey, Cook Islands (New Zealand)

Hivaoa (French Polynesia)

Holland (Netherlands)

Honduras

Hong Kong

Huahine (French Polynesia)
Huan Island (New Caledonia)
Hungary
Iceland
India
Indonesia
Iran
Iraq
Ireland
Irian Barat (Indonesia)
Isle of Man (Great Britain and Northern Ireland)
Isle of Pines (New Caledonia)
Isle of Pines, West Indies (Cuba)
Israel
Issas (Djibouti)
Italy
Ivory Coast (Cote d'Ivoire)
Jamaica
Japan
Jersey (Channel Islands) (Great Britain and Northern Ireland)
Johore (Malaysia)
Jordan
Kalymnos (Greece)
Kampuchea (Cambodia)
Karpathos (Greece)
Kassos (Greece)
Kastellorizon (Greece)
Kazakhstan
Kedah (Malaysia)
Keeling Islands (Australia)
Kelantan (Malaysia)
Kenya
Kingshill, US Virgin Islands, United States (Domestic Mail)
Kiribati
Korea, Democratic People's Republic of (North Korea)
Korea, Republic of (South Korea)
Koror (Palau), United States (Domestic Mail)
Kos (Greece)
Kosovo, Republic of
Kosrae, Micronesia, United States (Domestic Mail)
Kowloon (Hong Kong)
Kuwait

Kwajalein, Marshall Islands, United States (Domestic Mail)
Kyrgyzstan
Labrador (Canada)
Labuan (Malaysia)
Laos
Latvia
Lebanon
Leipsos (Greece)
Leros (Greece)
Les Saints Island (Guadeloupe)
Lesotho
Liberia
Libya
Liechtenstein
Lithuania
Lord Howe Island (Australia)
Loyalty Islands (New Caledonia)
Luxembourg
Macao
Macau (Macao)
Macedonia, Republic of
Madagascar
Madeira Islands (Portugal)
Majuro, Marshall Islands, United States (Domestic Mail)
Malacca (Malaysia)
Malagasy Republic (Madagascar)
Malawi
Malaya (Malaysia)
Malaysia
Maldives
Mali
Malta
Manahiki (New Zealand)
Manchuria (China)
Manitoba (Canada)
Manua Islands, American Samoa, United States (Domestic Mail)
Marie Galante (Guadeloupe)
Marquesas Islands (French Polynesia)
Marshall Islands, Republic of the, United States (Domestic Mail)
Martinique
Mauritania

Mauritius
Mayotte (France)
Melilla (Spain)
Mexico
Micronesia, Federated States of, United States (Domestic Mail)
Miquelon (Saint Pierre and Miquelon)
Moheli (Comoros)
Moldova
Monaco (France)
Mongolia
Montenegro
Montserrat
Moorea (French Polynesia)
Morocco
Mozambique
Muscat (Oman)
Myanmar (Burma)
Namibia
Nansil Islands (Japan)
Nauru
Negri Sembilan (Malaysia)
Nepal
Netherlands
Netherlands Antilles
Netherlands West Indies (Netherlands Antilles)
Nevis (Saint Christopher and Nevis)
New Britain (Papua New Guinea)
New Brunswick (Canada)
New Caledonia
New Hanover (Papua New Guinea)
New Hebrides (Vanuatu)
New Ireland (Papua New Guinea)
New South Wales (Australia)
New Zealand
Newfoundland (Canada)
Nicaragua
Niger
Nigeria
Nissiros (Greece)
Niue (New Zealand)
Norfolk Island (Australia)
North Borneo (Malaysia)
North Korea (Korea, Democratic People's Republic of)
Northern Ireland (Great Britain and Northern Ireland)
Northern Mariana Islands, Commonwealth of, United States (Domestic Mail)
Northwest Territory (Canada)
Norway
Nova Scotia (Canada)
Nukahiva (French Polynesia)
Nukunonu (Western Samoa)
Nyasaland (Malawi)
Ocean Island (Kiribati)
Okinawa (Japan)
Oman
Ontario (Canada)
Pago Pago, American Samoa, United States (Domestic Mail)
Pahang (Malaysia)
Pakistan
Palau, United States (Domestic Mail)
Palmerston, Avarua (New Zealand)
Panama
Papua New Guinea
Paraguay
Parry, Cook Islands (New Zealand)
Patmos (Greece)
Pemba (Tanzania)
Penang (Malaysia)
Penghu Islands (Taiwan)
Penon de Velez de la Gomera (Spain)
Penrhyn, Tongareva (New Zealand)
Perak (Malaysia)
Perlis (Malaysia)
Persia (Iran)
Peru
Pescadores Islands (Taiwan)
Petite Terre (Guadeloupe)
Philippines
Pitcairn Island
Pohnpei, Micronesia, United States (Domestic Mail)
Poland
Portugal
Prince Edward Island (Canada)
Province Wellesley (Malaysia)
Puerto Rico, United States (Domestic Mail)
Pukapuka (New Zealand)
Qatar
Quebec (Canada)

Queensland (Australia)

Quemoy (Taiwan)

Raiatea (French Polynesia)

Rakaanga (New Zealand)

Rapa (French Polynesia)

Rarotonga, Cook Islands (New Zealand)

Ras al Kaimah (United Arab Emirates)

Redonda (Antigua and Barbuda)

Reunion

Rhodesia (Zimbabwe)

Rio Muni (Equatorial Guinea)

Rodos (Greece)

Rodrigues (Mauritius)

Romania

**Rota, Northern Mariana Islands, United States
(Domestic Mail)**

Russia

Rwanda

Saba (Netherlands Antilles)

Sabah (Malaysia)

Saint Barthelemy (Guadeloupe)

Saint Bartholomew (Guadeloupe)

Saint Christopher and Nevis

**Saint Croix, US Virgin Islands, United States
(Domestic Mail)**

Saint Eustatius (Netherlands Antilles)

Saint Helena

**Saint John, US Virgin Islands, United States
(Domestic Mail)**

Saint Kitts (Saint Christopher and Nevis)

Saint Lucia

Saint Maarten (Dutch) (Netherlands Antilles)

Saint Martin (French) (Guadeloupe)

Saint Pierre and Miquelon

**Saint Thomas, US Virgin Islands, United States
(Domestic Mail)**

Saint Vincent and the Grenadines

Sainte Marie de Madagascar (Madagascar)

**Saipan, Northern Mariana Islands, United States
(Domestic Mail)**

Salvador (El Salvador)

Samoa, American, United States (Domestic Mail)

San Marino

Santa Cruz Islands (Solomon Island)

Sao Tome and Principe

Sarawak (Malaysia)

**Sark (Channel Islands) (Great Britain and Northern
Ireland)**

Saskatchewan (Canada)

Saudi Arabia

Savage Island, Niue (New Zealand)

Savaii Island (Western Samoa)

Scotland (Great Britain and Northern Ireland)

Selangor (Malaysia)

Senegal

Serbia, Republic of

Seychelles

Sharja (United Arab Emirates)

Shikoku (Japan)

Siam (Thailand)

Sierra Leone

Sikkim (India)

Singapore

Slovak Republic (Slovakia)

Slovenia

Society Islands (French Polynesia)

Solomon Islands

Somali Democratic Republic (Somalia)

Somalia

Somaliland (Somalia)

South Africa

South Australia (Australia)

South Georgia (Falkland Islands)

South Korea (Korea, Republic of)

South-West Africa (Namibia)

Spain

Spitzbergen (Norway)

Sri Lanka

Sudan

Suriname

Suvarrow Islands (New Zealand)

**Swain's Island, American Samoa, United States
(Domestic Mail)**

Swan Islands (Honduras)

Swaziland

Sweden

Switzerland

Symi (Greece)

Syrian Arab Republic (Syria)

Tahaa (French Polynesia)

Tahiti (French Polynesia)
 Taiwan
 Tajikistan
 Tanzania
 Tasmania (Australia)
 Tchad (Chad)
 Thailand
 Thursday Island (Australia)
 Tibet (China)
 Tilos (Greece)
 Timor (Indonesia)
Tinian, Northern Mariana Islands, United States (Domestic Mail)
 Tobago (Trinidad and Tobago)
 Togo
Tokelau (Union Group) (Western Samoa)
 Tonga
 Tongareva (New Zealand)
Tori Shima (Japan)
 Torres Island (Vanuatu)
Trans-Jordan, Hashemite Kingdom (Jordan)
 Transkei (South Africa)
 Trengganu (Malaysia)
 Trinidad and Tobago
 Tripolitania (Libya)
 Tristan da Cunha
 Trucial States (United Arab Emirates)
 Tuamotou (French Polynesia)
 Tubuai (French Polynesia)
 Tunisia
 Turkey
 Turkmenistan
 Turks and Caicos Islands
Tutuila Island, American Samoa, United States (Domestic Mail)
 Tuvalu
 Uganda

Ukraine
 Umm al Quaiwain (United Arab Emirates)
 Umm Said (Qatar)
 Union Group (Western Samoa)
 United Arab Emirates
United Kingdom (Great Britain and Northern Ireland)
United Nations, New York, United States (Domestic Mail)
 Upolu Island (Western Samoa)
 Uruguay
 Uzbekistan
 Vanuatu
 Vatican City
 Venezuela
 Victoria (Australia)
 Vietnam
Virgin Islands (British)
Virgin Islands (US), United States (Domestic Mail)
 Wales (Great Britain and Northern Ireland)
 Wallis and Futuna Islands
 Wellesley, Province (Malaysia)
 West New Guinea (Indonesia)
 Western Australia (Australia)
 Western Samoa
Yap, Micronesia, United States (Domestic Mail)
 Yemen
Yukon Territory (Canada)
 Zafarani Islands (Spain)
 Zambia
 Zanzibar (Tanzania)
 Zimbabwe

* * * * *

We will incorporate these revisions into the next printed version of the IMM and into the monthly update of the online IMM, which is available via Postal Explorer at <http://pe.usps.com>.

POM Revision: Philatelic Seasonal Postmarks

Effective immediately, the *Postal Operations Manual* (POM) is revised to change the terminology from “thematic” postmarks to “seasonal” postmarks.

Postal Operations Manual (POM)

* * * * *

2 Philately

* * * * *

23 Philatelic Postmarks

231 General

* * * * *

231.5 Permissible Postmarking Devices and Hand-Stamped Postmarking for Collectors

* * * * *

Exhibit 231.5 Hand-Stamped Postmarks

* * * * *

[Revise item h to read as follows:]

h. Seasonal postmark

* * * * *

236 Other Special Philatelic Postmarks

[Revise the title and first sentence of 236.1 to read as follows:]

236.1 Seasonal Postmarks

Seasonal postmarks are temporary rubber hand stamps that are available during the holiday season or during other special occasions throughout the year.***

* * * * *

We will incorporate these revisions into the next printed version of the POM and also into the online update, available on the Postal Service™ PolicyNet website:

- Go to <http://blue.usps.gov>.
- In the left-hand column under “Essential Links”, click *PolicyNet*.
- Click *HBKs*.

The direct, URL for the Postal Service PolicyNet website is <http://blue.usps.gov/cpim>.

— Stamps Services, Government Relations, 6-17-10

Handbooks

Handbook EL-312 Revision: Supervisor Positions

Effective immediately, Handbook EL-312, *Employment and Placement*, Section 73, Initial Level Supervisor Positions, and Section 75, Associate Supervisor Positions, are revised to reflect that the processes described in these sections are obsolete. A new process for the selection of Supervisor Distribution Operations, and Supervisor Customer Services is currently being developed. Handbook EL-312 will be updated with the new process when available.

Handbook EL-312, Employment and Placement

* * * * *

7 Assignment, Reassignment, and Promotion

* * * * *

[Delete text from 73 and reserve subsection for future use as follows:]

73 Reserved

This section reserved for future use.

* * * * *

[Delete text from 75 and reserve subsection for future use as follows:]

75 Reserved

This section reserved for future use.

* * * * *

We will incorporate this revision into the next printed edition of Handbook EL-312 and into the online update, available on the Postal Service™ PolicyNet website:

- Go to <http://blue.usps.gov>.
- Under “Essential Links” in the left-hand column, click *PolicyNet*.
- On the PolicyNet page, click *HBKs*.

(The direct URL for the Postal Service PolicyNet website is <http://blue.usps.gov/cpim>.)

— Selection, Evaluation, and Recognition, Employee Resource Management, 6-17-10

Publications

Publication 223 Revision: Directives and Forms Update

Effective immediately, Publication 223, *Directives and Forms Catalog*, is revised to include current information for the items noted in this article. See Publication 223 for complete information.

Information on how to order directives and forms is available in chapter 1 of Publication 223.

Publication 223 is available on the Internet at www.usps.com/cpim/ftp/pubs/pub223.pdf.

Correction

- MOP FI-12-09-2009, *Statistical Programs Letter #2, Fiscal Year (FY) 2010*

New

- LAB 212-H, *Warning: 401 to 999 Amps.*
- MI EL-810-2009-1, *Electrical Work Plan.*
- MOP DD-05-03-2010, *Equal Employment Opportunity Policy Statement.*
- MOP FI-03-01-2010, *Policy Memo Statistical Programs Letter #3, Fiscal Year (FY) 2010.*
- NOT 180, *Lobby Recycling (postcard).*
- PUB 399, *Pickup Services Field Guide.*
- PS 5118, *County Project Web Access Request Form.*

Revised

- HBK AS-805-C, *Information Security for General Users.*
- HBK MS-228-VOL-A, *Delivery Bar Code Sorter D, Input/Output Subsystem (DBCS-D/DIOSS), Background Information.*
- HBK MS-228-VOL-B, *Delivery Bar Code Sorter D, Input/Output Subsystem (DBCS-D/DIOSS), Maintenance Information.*
- LAB 212, *Warning: 400 Amps and Less.*
- PUB 804, *Drop Shipment Procedures for Destination Entry.*
- PS 4232, *Rural Customer Delivery Instructions.*
- PS 5113, *Barcode Certification Customer Application.*
- PS 5114, *Barcode Certification Printer Submission Form.*
- PS 5115, *AEC Web Access Request Form.*
- PS 8105-A, *Funds Transaction Report (FTR).*
- PS 8105-B, *Suspicious Transaction Report (STR).*
- PS 8189, *RIBBS Web Access Request Form.*
- PS 8232, *Payment for Personal Services Contracts.*

Obsolete

PSIN	Ed. Date	Title	Replaced By
HBK MS-161-A	7/08	<i>Mail Processing Bar Code System/Output Subsystem (MPBCS/OSS), Background Information</i>	N/A
HBK MS-161-B	7/08	<i>Mail Processing Bar Code System/Output Subsystem (MPBCS/OSS), Maintenance Information</i>	N/A
HBK MS-161-C	7/08	<i>Mail Processing Bar Code System/Output Subsystem (MPBCS/OSS), Parts Information</i>	N/A
HBK MS-228-CHG-1	11/06	<i>Delivery Bar Code Sorter, Input/Output Subsystem D (DBCS/DIOSSD) (Change 1 to MS-228-VOL-A, TL 1)</i>	HBK MS-228-VOL-A
MOP DD-05-01-2009	5/09	<i>Equal Employment Opportunity Policy Statement</i>	MOP DD-05-03-2010

Publication 431 Revision: Changes to Post Office Box Service and Caller Service Fee Groups

Effective June 17, 2010, Publication 431, *Post Office Box Service and Caller Service Fee Groups*, is revised to include the following changes.

Publication 431, Post Office Box Service and Caller Service Fee Groups

* * * * *

[Add the following entries:]

ZIP Code	Fee Group	ZIP Code	Fee Group
30062	5	88530	6
35485	4	88532	6
44198	4	88533	6
75149	3	88534	6
75357	3	88535	6
75507	4	88536	6
75962	5	88538	6
75990	4	88553	6
78060	6	88555	6
75820	5	88556	6
78658	5	88557	6
78935	5	88558	6
78961	6	88559	6
88510	6	88560	6
88511	6	88561	6
88512	6	88562	6
88514	6	88563	6
88515	6	88577	6
88516	6	88578	6
88518	6	88579	6
88519	6	88580	6
88521	6	88581	6
88523	6	88582	6
88524	6	88583	6
88525	6	88584	6
88526	6	88585	6
88527	6	88586	6
88528	6	94649	4

* * * * *

[Delete the following entries:]

ZIP Code
28212
44512
53270
53277
53280
53281
53284
53285
53295
62805
71431
79786

* * * * *

[Revise the following entry:]

ZIP Code	Fee Group
10087	3

* * * * *

The online version of Publication 431 is dated May 11, 2009. Publication 431 is currently available on the Postal Service™ PolicyNet website (<http://blue.usps.gov/cpim>):

- Go to <http://blue.usps.gov>.
- Under “Essential Links” in the left-hand column, click *PolicyNet*.
- Click *PUBs*.

Offices with WebBATS access can view current Publication 431 information by generating a WebBATS Facility Information Report as follows:

1. Go to the WebBATS main menu, and select *Reports*. The reports page opens.
2. Under the Clients/System column, System category, click *Facility Information*.
3. View the Fee Group field in the report.

— *Special Services,
Retail Products and Services, 6-17-10*

Publication 552, Manager's Guide to Understanding, Investigating, and Preventing Harassment

Publication 552, *Manager's Guide to Understanding, Investigating, and Preventing Harassment*, March 2010, has been revised consistent with changes in rules and regulations and to reiterate the Postal Service™ policy of providing a work environment free of all forms of harassment. This edition supersedes Publication 552, *Manager's Guide to Understanding Sexual Harassment*, June 2005. Destroy or recycle all previous editions of Publication 552.

Publication 552 is available from the Materiel Distribution Center (MDC) using touch-tone order entry (TTOE): Call 800-273-1509.

Note: You must be registered to use TTOE. To register, call 800-332-0317, option 1, extension 2925, and follow the prompts to leave a message. (Wait 48 hours after registering before placing your first order.)

Use the following information to order Publication 552:

PSIN:	PUB552
PSN:	7610-03-000-7591
Unit of Measure:	EA
Minimum Order Quantity:	N/A
Bulk Pack Quantity:	100
Quick Pick Number:	488
Price:	\$0.4950
Edition Date:	3/10

You can also access Publication 552 online through the Postal Service PolicyNet website at <http://blue.usps.gov/cpim>; click *PUBs*.

— Office of EEO and Inclusiveness, Employee Development and Diversity, 6-17-10

Management Instructions

Management Instruction FM 640-2010-1

Management Instruction (MI) FM 640-2000-1 *Employer Tax Reporting Responsibilities — Conference, Meeting, and Training Session Mementos or Gifts*, has been updated and renamed MI FM 640-2010-1, *Postal Service Tax-Reporting Responsibilities — Event Mementos*, in an effort to clarify which items may or may not be considered tax reportable.

Policy

The Postal Service™ policy on event mementos is as follows:

- Tangible personal property of less than \$50 is not taxable.
- Tangible items valued at more than \$50 are taxable and must be reported as taxable income.
- Items provided as supplies during the event are excluded from the taxable amount.
- Cash and cash equivalents given (to Postal Service employees only) are tax reportable in any amount.
- Nondiscretionary items (items that cannot be exchanged for cash) need not be reported if said item is valued at less than \$50. If valued at more than \$50, it must be reported.

- Discretionary items (items that can easily be converted to cash) should be dealt with as cash (see above).

All event sponsors must follow the procedures for tax reporting for recognition awards as set forth in subchapter 470 of the *Employee and Labor Manual* (ELM).

Deviations

All deviations to this policy must be sent to the manager, Assets and Payables, at Headquarters (HQ) 5 business days prior to the event.

Non-Postal Service employees

Mementos of more than \$50 cannot be given to Non-Postal Service employees without prior approval from the manager, Assets and Payables, HQ. Mementos of less than \$50 may be given to non-Postal Service employees and will not be reported even if said gift is “discretionary.”

Note: This MI does not cover gifts from outside sources to a U.S. Postal Service® employee.

— Assets and Payables, Finance, 6-17-10

Organization Information

Finance

SOX Testing at Postal Retail Units Begins July 1, 2010

Testing for Sarbanes-Oxley Act (SOX) compliance begins July 1, 2010. The reporting period for testing is Fiscal Year 2010 (starting October 1, 2009). Beginning immediately, postal retail units (PRUs) must ensure the following key documentation for SOX compliance is available for review:

- **Voyager/FAMS** — The site manager or designee must complete all required reconciliation and certification activities at least once a month for the previous month. All documentation (i.e., service station receipt or facsimile) to support reconciliation and certification activities must be available for inspection. See *Voyager Site Fleet Card Guide*, part 4.
 - **SmartPay** reconciliations must be completed prior to the 18th day of the month following posted transactions (both by the cardholder and the credit card approving official (CCAO)). See Handbook AS-709, chapter 4.
 - **PS Forms 3294**, *Cash and Stamp Stock Count and Summary*, must be properly completed and available for all stamp/cash credit counts. The forms must be certified as correct with two independent signatures on each form (the employee to whom the credit is assigned and the examiner). See Handbook F-101, chapter 13.
- Note:** At POS units only, the electronic equivalent of the signature printed on the form is acceptable (the electronic equivalent replaces the required signature with a printed, system-generated certification that ties the document to the employee's ACE ID and log-on ID).
- **Deposit slips** must be properly prepared with the signature of the preparer and witness (if a witness is available). See Handbook F-101, section 9-1.2.2.
 - **PS Forms 3533**, *Application for Refund of Fees, Products and Withdrawal of Customer Accounts*, must be properly completed, signed, and available to support all applicable entries to PS Form 1412, *Daily Financial Report*. See Handbook F-101, appendix E-2 for PS Form 1412 entries that require PS Form 3533.
 - **PS Form 1412**, *Daily Financial Report*, must have all required documentation to support daily entries. The documentation must be properly prepared and signed (when applicable). See Handbook F-101, subchapters 5-2, 5-3, and 5-4.
 - **IRT units** — Each clerk and unit PS Form 1412 must bear the responsible employee's certifying signature. See Handbook F-101, subchapter 5-3.
 - **eMOVES and POS One units** — Each clerk PS Form 1412 must bear the responsible employee's certifying signature. Unit PS Forms 1412 must be available for review, and must also bear the preparer's signature or the electronic equivalent. (The electronic equivalent replaces the required signature with a printed, system-generated certification that ties the document to the employee's ACE ID and log-on ID.) See Handbook F-101, subchapter 5-2.

— *Field and International Accounting, Controller, 6-17-10*

Intelligent Mail and Address Quality

Post Office Changes

Old/New	Finance No.	ZIP Code	State	P.O. Name	County/Parish	Station/Branch/Unit	Unit Type	Effective Date	Comments
Old	05-1026	91507	CA	Burbank	Los Angeles	Magnolia Park	Classified Station	05/21/2010	Classified station discontinued. Retain ZIP™ Code. Continue to use Burbank CA 91507 as last line of address.
New	05-1026	91507	CA	Burbank	Los Angeles	Main Office	Post Office	05/21/2010	

Old/ New	Finance No.	ZIP Code	State	P.O. Name	County/ Parish	Station/Branch/ Unit	Unit Type	Effective Date	Comments
Old	19-8355	66206	KS	Shawnee Mission	Johnson	Leawood	Classified Branch	09/15/2009	Classified branch discontinued. Retain ZIP Code. Establish a place name. Continue to use Leawood KS 66206 as last line of address. This amends <i>Postal Bulletin</i> 22286.
New	19-8355	66206	KS	Shawnee Mission	Johnson	Leawood	Place Name	10/17/2009	
Old	25-9832	49460	MI	West Olive	Ottawa	Main Office	Post Office	06/19/2010	Realign ZIP Code boundaries. Use Allendale MI 49401 as last line of address for the 230 deliveries previously in ZIP Code 49460.
New	25-0155	49401	MI	Allendale	Ottawa	Main Office	Post Office		
Old	25-9988	49464	MI	Zeeland	Ottawa	Main Office	Post Office	06/19/2010	Realign ZIP Code boundaries. Use Allendale MI 49401 as last line of address for the 262 deliveries previously in ZIP Code 49464.
New	25-0155	49401	MI	Allendale	Ottawa	Main Office	Post Office		
Old	25-3880	49417	MI	Grand Haven	Ottawa	Main Office	Post Office	06/19/2010	Realign ZIP Code boundaries. Use Allendale MI 49401 as last line of address for the 16 deliveries previously in ZIP Code 49417.
New	25-0155	49401	MI	Allendale	Ottawa	Main Office	Post Office		
Old	25-7620	49775	MI	Pointe Aux Pins	Cheboygan	Main Office	Post Office	05/12/2010	This announcement expands the use of ZIP Code 49775 to include delivery.
New	25-7620	49775	MI	Pointe Aux Pins	Cheboygan	Main Office	Post Office		
Old	29-3762	59035	MT	Hardin	Big Horn	Yellowtail	Place Name	05/22/2010	This announcement changes the preferred last line of this ZIP Code from Yellowtail MT to Fort Smith MT. Use Fort Smith MT 59035 as last line of address.
New	29-3762	59035	MT	Hardin	Big Horn	Fort Smith	Place Name		
Old	29-0252	59863	MT	Arlee	Lake	Ravalli	Place Name	05/22/2010	This announcement expands the use of ZIP Code 59863 to include delivery.
New	29-0252	59863	MT	Arlee	Lake	Ravalli	Place Name		
Old	29-8406	59641	MT	Toston	Broadwater	Radersburg	Place Name	05/22/2010	This announcement expands the use of ZIP Code 59641 to include delivery.
New	29-8406	59641	MT	Toston	Broadwater	Radersburg	Place Name		

Old/ New	Finance No.	ZIP Code	State	P.O. Name	County/ Parish	Station/Branch/ Unit	Unit Type	Effective Date	Comments
Old	29-3510	59240	MT	Glentana	Valley	Main Office	Post Office		This announcement expands the use of ZIP Code 59240 to include delivery.
New	29-3510	59240	MT	Glentana	Valley	Main Office	Post Office	05/22/2010	
Old	34-1176	88414	NM	Capulin	Union	Main Office	Post Office		This announcement expands the use of ZIP Code 88414 to include delivery.
New	34-1176	88414	NM	Capulin	Union	Main Office	Post Office	05/22/2010	
Old	34-7560	88133	NM	Saint Vrain	Curry	Main Office	Post Office		This announcement expands the use of ZIP Code 88133 to include delivery.
New	34-7560	88133	NM	Saint Vrain	Curry	Main Office	Post Office	05/22/2010	
Old	34-0042	87516	NM	Abiquiu	Rio Arriba	Canones	Community Post Office		This announcement expands the use of ZIP Code 87516 to include delivery.
New	34-0042	87516	NM	Abiquiu	Rio Arriba	Canones	Community Post Office	05/22/2010	
Old	34-3423	87317	NM	Gallup	Mc Kinley	Gamerco	Community Post Office		This announcement expands the use of ZIP Code 87317 to include delivery.
New	34-3423	87317	NM	Gallup	Mc Kinley	Gamerco	Community Post Office	05/22/2010	
Old	34-9555	87064	NM	Youngsville	Rio Arriba	Main Office	Post Office		This announcement expands the use of ZIP Code 87064 to include delivery.
New	34-9555	87064	NM	Youngsville	Rio Arriba	Main Office	Post Office	05/22/2010	
Old	38-1918	43836	OH	Conesville	Coshocton	Plainfield	Community Post Office		This announcement changes the administrative office for this ZIP Code from Conesville OH to Coshocton OH. Continue to use Plainfield OH 43836 as last line for addresses.
New	38-1918	43836	OH	Coshocton	Coshocton	Plainfield	Community Post Office	05/22/2010	
Old	40-4400	97911	OR	Juntura	Malheur	Main Office	Post Office		This announcement expands the use of ZIP Code 97911 to include delivery.
New	40-4400	97911	OR	Juntura	Malheur	Main Office	Post Office	05/22/2010	

Old/ New	Finance No.	ZIP Code	State	P.O. Name	County/ Parish	Station/Branch/ Unit	Unit Type	Effective Date	Comments
Old	48-5460	79740	TX	Mc Camey	Pecos	Girvin	Place Name		This announcement expands the use of ZIP Code 79740 to include delivery.
New	48-5460	79740	TX	Mc Camey	Pecos	Girvin	Place Name	05/22/2010	

— Address Management, Intelligent Mail and Address Quality, 6-17-10

Mailing and Shipping Services

Mail Alert

The mailings below will be deposited in the near future. Offices should honor the requested home delivery dates. Mailers wishing to participate in these alerts, for mailings of 1 million pieces or more, should contact Business Service Network Integration at 202-268-3258 at least 1 month preceding the requested delivery dates. The Postal Service™ also offers

electronic Mail Alerts via ADVANCE. For more information, see the *ADVANCE Notification & Tracking System Technical Guide* on the Internet at http://ribbs.usps.gov/advance/documents/tech_guides/advtech.pdf or contact the National Customer Support Center at 800-238-3150.

Requested Delivery Dates	Title of Mailing	Class and Type of Mail	Number of Pieces (Millions)	Distribution	Presort Level	Comments
6/21/10–6/23/10	Diabetes Dtour Diet	Standard Flat	1.751	Worldwide	Car-RT 3/5 Digit	Rodale/ALG Worldwide
6/21/10–6/23/10	REI Summer Clearance Postcard	Standard Flat	1.921	National	Barcoded 3/5 digit Car-RT	Cenveo Portland, OR
6/25/10–6/28/10	Ultimate Shortcut Cookie	Standard Flat	1.821	Worldwide	Car-RT 3/5 Digit	Rodale/ALG Worldwide
6/25/10–6/30/10	The Costco Connection	Standard Flat	8.5	Nationwide	Car-RT 3/5 Digit	Worldcolor Merced, CA and Jonesboro, AR
6/26/10–6/29/10	JCP — Wk 22 Clearance Preview	Standard Letter	8.2	National	Car-RT	Harte-Hanks
6/26/10–6/29/10	JCP — Wk 22 Direct PC	Standard Letter	7.1	National	Car-RT	Harte-Hanks
6/26/10–6/29/10	Life Line Screening	Standard Letter	2.0	Nationwide	3/5 Digit	Mail America Forest, VA

— Business Service Network Integration, Sales, 6-17-10

Philately

Stamp Announcement 10-18: Negro Leagues Baseball



© 2009 USPS

On July 15, 2010, in Kansas City, Missouri, the Postal Service™ will issue a 44-cent, *Negro Leagues Baseball* commemorative stamp in two designs in a pressure-sensitive adhesive (PSA) pane of 20 stamps (Item 465200). The stamp, designed by Howard E. Paine, Delaplane, Virginia, goes on sale nationwide July 15, 2010.

The *Negro Leagues Baseball* stamp pays tribute to the all-black professional baseball leagues that operated from 1920 to about 1960. Considered the “father” of Negro leagues baseball, Andrew “Rube” Foster (1879–1930) established the Negro National League in 1920, the first successful league of African-American baseball teams. Although no longer a vital component of American baseball after about 1960, the Negro leagues led to lasting changes within the sport. The two set-tenant stamps feature a scene painted by Kadir Nelson, San Diego, California.

How to Order the First Day of Issue Postmark

Customers have 60 days to obtain the first day of issue postmark by mail. They may purchase new stamps at their local Post Office™ facility, at The Postal Store® website at www.usps.com/shop, or by calling 800-STAMP-24. They should affix the stamps to envelopes of their choice, address the envelopes (to themselves or others), and place them in a larger envelope addressed to:

Negro Leagues Baseball Stamp
Postmaster
300 W. Pershing Road
Kansas City, MO 64108-9998

After applying the first day of issue postmark, the Postal Service will return the envelopes through the mail. There is no charge for the postmark. All orders must be postmarked by September 15, 2010.

Issue:	<i>Negro Leagues Baseball</i>
Item Number:	465200
Denomination & Type of Issue:	44-cent Commemorative
Format:	Pane of 20 (2 designs)
Series:	N/A
Issue Date & City:	July 15, 2010, Kansas City, MO 64108
Designer:	Howard E. Paine, Delaplane, VA
Art Director:	Howard E. Paine, Delaplane, VA
Typographer:	Howard E. Paine, Delaplane, VA
Artist:	Kadir Nelson, San Diego, CA
Engraver:	Trident
Modeler:	Avery Dennison, SPD
Manufacturing Process:	Gravure
Printer:	Avery Dennison (AVR)
Printed at:	Clinton, SC
Press Type:	Dia Nippon Kiko (DNK)
Stamps per Pane:	20
Print Quantity:	80 million stamps
Paper Type:	Prephosphored, Type I
Adhesive Type:	Pressure-sensitive
Processed at:	AVR, Clinton, SC
Colors:	Cyan, Magenta, Yellow, Black, PMS 731 (Brown)
Stamp Orientation:	Horizontal
Image Area (w x h):	1.42 x 0.84 in./36.07 x 21.34 mm
Overall Size (w x h):	1.56 x 0.99 in./39.62 x 25.15 mm
Full Pane Size (w x h):	7.25 x 5.85 in./184.15 x 148.59 mm
Plate Size:	200 stamps per revolution
Plate Numbers:	“V” followed by five (5) single digits
Marginal Markings:	
Front:	Plate numbers in four corners of pane • “NEGRO LEAGUES BASEBALL” at bottom of stamp
Back:	© 2009 USPS • USPS logo • Barcode “465200” in two corners of pane • Price: “.44 x 20 = \$8.80” • Plate position diagram • Short paragraph about Negro Leagues Baseball behind each individual graphic

Special Dedication Postmarks

Only the following pictorial postmark is permitted for the *Negro Leagues Baseball* stamp. The word “Station” or the abbreviation “STA” is required somewhere in the design, because it will be a temporary station.

Guidelines for Finalizing Negro Leagues Baseball Stamp Pictorial Postmark Art

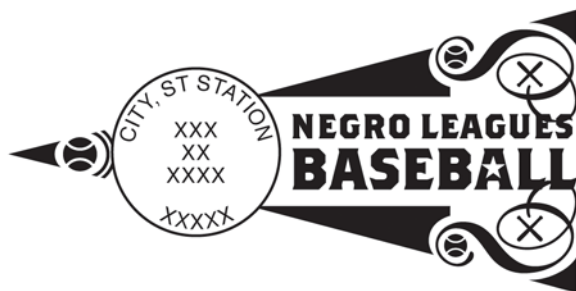

Finished Artwork

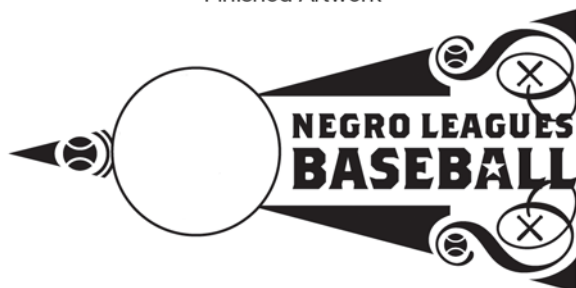

Unfinished Artwork

To finalize the *Negro Leagues Baseball* stamp pictorial postmark art, insert the date, city, state, and ZIP™ Code of the physical location of your event adjacent to the stamp image. Overall dimensions of the pictorial postmark must not exceed 4 inches horizontally by 2 inches vertically. Collectors prefer the dimensions 3 1/2 inches by 1 inch.

How to Order First Day Covers

Stamp Fulfillment Services also offers first day covers for new stamp issues and Postal Service stationery items postmarked with the official first day of issue cancellation. Each item has an individual catalog number and is offered in the quarterly *USA Philatelic Catalog*. Customers may request a free catalog by calling 800-STAMP-24 or writing to:

Information Fulfillment
Dept. 6270
U.S. Postal Service
PO Box 219014
Kansas City, MO 64121-9014

Philatelic Products

There are seven philatelic products available for this stamp issue:

- 465263*, First Day Cover Set of 2, \$1.64.

- 465268*, Digital Color Postmark Set of 2, \$3.00.
- 465273*, We Are the Ship Book w/Pane of Stamps, \$18.95.
- 465274, Baseball FOLIO, \$16.95.
- 465276, Diary Page, \$12.95.
- 465291*, Ceremony Program, \$6.95.
- 465299*, Digital Color Postmark w/Full Pane Keepsake, \$11.95.

Items with an asterisk (*) will use the 128 barcode from Stamp Fulfillment Services. All other philatelic products will continue to use barcode series A, with the exception of the Yearbook and the Guide Book.

Distribution: Item 465200, 44-cent Negro Leagues Baseball PSA Pane of 20 Stamps

Stamp distribution offices (SDOs) and stamp distribution centers (SDCs) will receive approximately 50 percent of their standard automatic distribution quantity for a PSA sheet stamp. Distributions are rounded up to the nearest master carton size of 40,000 stamps.

Initial Supply to Post Offices

SDOs/SDCs will make a subsequent automatic distribution to Post Offices of 50 percent of their standard automatic distribution quantity using PS Form 17, *Stamp Requisition/Stamp Return*. SDOs must not distribute this commemorative sheet to Post Offices before July 2, 2010.

Additional Supply

Post Offices requiring additional quantities of Item 465200 must requisition them from their designated SDO/SDC using PS Form 17. For fulfilling supplemental orders from Post Offices and SDOs, all of the SDCs will receive additional commemorative stamps.

Sales Policy

All Post Offices must acquire and maintain a supply of each new commemorative stamp as long as customer demand exists, until inventory is depleted, or until the stamp is officially withdrawn from sale. If supplies run low, Post Offices must reorder additional quantities using their normal ordering procedures.

— Stamp Services,
Government Relations and Public Policy, 6-17-10

Stamp Announcement 10-19: Sunday Funnies

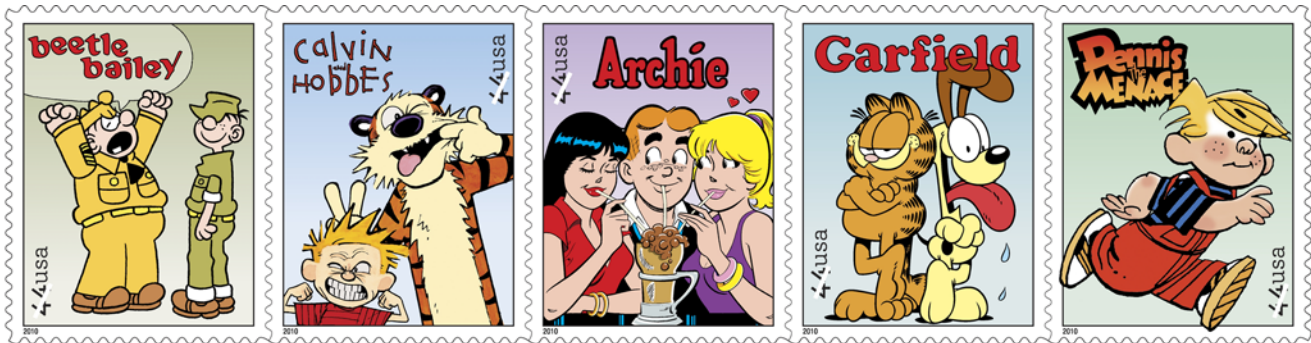

© 2009 USPS

On July 16, 2010, in Columbus, Ohio, the Postal Service™ will issue a 44-cent, *Sunday Funnies* commemorative stamp in five designs in a pressure-sensitive adhesive (PSA) pane of 20 stamps (Item 465500). The stamp pane, designed by Ethel Kessler, Bethesda, Maryland, goes on sale nationwide July 16, 2010.

The *Sunday Funnies* stamp pane honors five of our most beloved comic strips: *Archie*, *Beetle Bailey*, *Dennis the Menace*, *Garfield*, and *Calvin and Hobbes*. Art director Ethel Kessler selected the images that appear on the stamps.

The *Beetle Bailey* stamp features Beetle, smiling calmly while Sarge loses his cool.

The *Calvin and Hobbes* stamp captures the precocious 6-year-old and his tiger pal making scary and ridiculous faces.

The *Archie* stamp features Archie sharing a chocolate shake with brunette Veronica Lodge on his right and blonde Betty Cooper on his left.

The *Garfield* stamp features the crabby tabby standing back to back with Odie, a carefree, energetic dog.

The *Dennis the Menace* stamp features 5-year-old Dennis, dressed in red overalls and striped shirt, running off to some new adventure.

How to Order the First Day of Issue Postmark

Customers have 60 days to obtain the first day of issue postmark by mail. They may purchase new stamps at their local Post Office™ facility, at The Postal Store® website at www.usps.com/shop, or by calling 800-STAMP-24. They should affix the stamps to envelopes of their choice, address the envelopes (to themselves or others), and place them in a larger envelope addressed to:

Sunday Funnies Stamp
850 Twin Rivers Drive, Retail, Rm. 416
Columbus, OH 43216-9653

After applying the first day of issue postmark, the Postal Service will return the envelopes through the mail. There is no charge for the postmark. All orders must be postmarked by September 17, 2010.

Issue:	<i>Sunday Funnies</i>
Item Number:	465500
Denomination & Type of Issue:	44-cent Commemorative
Format:	Pane of 20 (5 designs)
Series:	N/A
Issue Date & City:	July 16, 2010, Columbus, OH 43216
Designer:	Ethel Kessler, Bethesda, MD
Art Director:	Ethel Kessler, Bethesda, MD
Typographer:	Ethel Kessler, Bethesda, MD
Modeler:	Donald Woo
Manufacturing Process:	Offset
Printer:	Banknote Corporation of America
Printed at:	Browns Summit, NC
Press Type:	Alprinta, 74
Stamps per Pane:	20
Print Quantity:	80 million stamps
Paper Type:	Phosphored Tagged, Overall
Adhesive Type:	Pressure-sensitive
Processed at:	Unique Binders, Fredericksburg, VA
Stamp Orientation:	Vertical
Image Area (w x h):	1.065 x 1.40 in./27.05 x 35.56 mm
Overall Size (w x h):	1.225 x 1.56 in./31.12 x 39.62 mm
Full Pane Size (w x h):	7.0 x 8.0 in./177.80 x 203.20 mm
Colors:	Med. Green, Med. Blue, Light Blue, Light Green, PMS 137 (Orange), Cyan, Magenta, Yellow, Black
Plate Size:	180 stamps per revolution
Plate Numbers:	"S" followed by nine (9) single digits
Marginal Markings:	
Front:	Header: "SUNDAY FUNNIES" • Plate block numbers in two corners of pane
Back:	© 2009 USPS • USPS logo • Barcode (465500) in four corners • Plate position diagram • Price: ".44 x 20 = \$8.80" • Verso text on back of each stamp • Proprietary notice

Special Dedication Postmarks

Only the following pictorial postmark is permitted for the *Sunday Funnies* stamp. The word "Station" or the abbreviation "STA" is required somewhere in the design, because it will be a temporary station.

Guidelines for Finalizing Sunday Funnies Stamp Pictorial Postmark Art



Finished Artwork



Unfinished Artwork



Finished Artwork



Unfinished Artwork



Finished Artwork

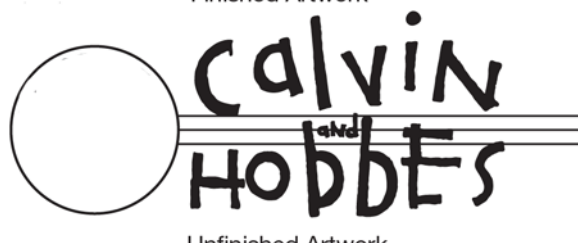

Unfinished Artwork



Finished Artwork



Unfinished Artwork

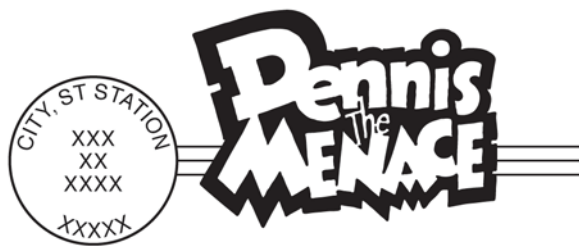

Finished Artwork

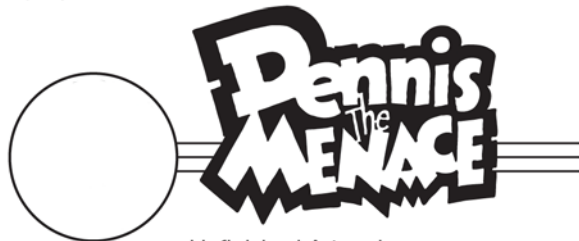

Unfinished Artwork

To finalize the *Sunday Funnies* stamp pictorial postmark art, insert the date, city, state, and ZIP™ Code of the physical location of your event adjacent to the stamp image. Overall dimensions of the pictorial postmark must not exceed 4 inches horizontally by 2 inches vertically. Collectors prefer the dimensions 3 1/2 inches by 1 inch.

How to Order First Day Covers

Stamp Fulfillment Services also offers first day covers for new stamp issues and Postal Service stationery items postmarked with the official first day of issue cancellation. Each item has an individual catalog number and is offered in the quarterly *USA Philatelic Catalog*. Customers may request a free catalog by calling 800-STAMP-24 or writing to:

Information Fulfillment
Dept. 6270
U.S. Postal Service
PO Box 219014
Kansas City, MO 64121-9014

Philatelic Products

There are five philatelic products available for this stamp issue:

- 465563*, First Day Cover Set of 5, \$4.10.
- 465568*, Digital Color Postmark Set of 5, \$7.50.
- 465584, Uncut Press Sheet, \$79.20.
- 465591*, Ceremony Program, \$6.95.
- 465599, Cancellation Keepsake (5), \$16.95.

Items with an asterisk (*) will use the 128 barcode from Stamp Fulfillment Services. All other philatelic products will continue to use barcode series A, with the exception of the Yearbook and the Guide Book.

Distribution: Item 465500, 44-cent Sunday Funnies, PSA Pane of 20 Stamps

Stamp distribution offices (SDOs) and stamp distribution centers (SDCs) will receive approximately 50 percent of their standard automatic distribution quantity for a PSA sheet stamp. Distributions are rounded up to the nearest master carton size of 40,000 stamps.

Initial Supply to Post Offices

SDOs/SDCs will make a subsequent automatic distribution to Post Offices of 50 percent of their standard automatic distribution quantity using PS Form 17, *Stamp Requisition/Stamp Return*. SDOs must not distribute this commemorative sheet to Post Offices before July 2, 2010.

Additional Supply

Post Offices requiring additional quantities of Item 465500 must requisition them from their designated SDO/SDC using PS Form 17.

Sales Policy

All Post Offices must acquire and maintain a supply of each new commemorative stamp as long as customer demand exists, until inventory is depleted, or until the stamp is officially withdrawn from sale. If supplies run low, Post Offices must reorder additional quantities using their normal ordering procedures.

— Stamp Services,
Government Relations and Public Policy, 6-17-10

Stamp Announcement 10-20: Scouting



© 2009 USPS

On July 27, 2010, in Fort A. P. Hill, Virginia, the Postal Service™ will issue a 44-cent, *Scouting* commemorative stamp in one design in a pressure-sensitive adhesive (PSA) pane of 20 stamps (Item 465400). The stamp, designed by Derry Noyes, Washington, DC, goes on sale nationwide July 27, 2010.

To create this original design, illustrator Craig Frazier, Mill Valley, California, depicted the images of two different scouts in clothing and accessories that are often part of the outdoor scouting experience — hats, packs, boots, and binoculars. At first glance, one sees the large silhouette of a scout peering through binoculars. Within this figure is another scout perched atop a mountain taking in the vista. “I wanted a level of discovery to be portrayed in the stamp itself,” Frazier recalls.

He continues, “The small figure and landscape indicate very hard, directional light coming from low on the horizon — either early morning or late afternoon. The sky has that pale blue to indigo transition that happens only at those two times of day.”

Issue:	<i>Scouting</i>
Item Number:	465400
Denomination & Type of Issue:	44-cent Commemorative
Format:	Pane of 20 (1 design)
Series:	N/A
Issue Date & City:	July 27, 2010, Fort A.P. Hill, Virginia 22427
Designer:	Craig Frazier, Mill Valley, CA
Art Director:	Derry Noyes, Washington, DC
Typographer:	Craig Frazier, Mill Valley, CA
Artist:	Craig Frazier, Mill Valley, CA
Engraver:	Trident
Modeler:	Avery Dennison, SPD
Manufacturing Process:	Gravure
Printer:	Avery Dennison (AVR)
Printed at:	Clinton, SC
Press Type:	Dia Nippon Kiko (DNK)
Stamps per Pane:	20
Print Quantity:	40 million stamps
Paper Type:	Prephosphored, Type I
Adhesive Type:	Pressure-sensitive
Processed at:	AVR, Clinton, SC
Colors:	Yellow, Magenta, Cyan, Black, PMS 299 (Blue), PMS 485 (Red)
Stamp Orientation:	Vertical
Image Area (w x h):	0.84 x 1.42 in./21.34 x 36.07 mm
Overall Size (w x h):	0.99 x 1.56 in./25.15 x 39.62 mm
Full Pane Size (w x h):	5.85 x 7.25 in./148.59 x 184.14 mm
Plate Size:	160 stamps per revolution
Plate Numbers:	“V” followed by six (6) single digits
Marginal Markings:	
Front:	Plate numbers in four corners of pane
Back:	© 2009 USPS • USPS logo • Barcode (465400) in two corners of pane • Price: “.44 x 20 = \$8.80” • Plate position diagram • Brief description about scouting on back of each stamp

How to Order the First Day of Issue Postmark

Customers have 60 days to obtain the first day of issue postmark by mail. They may purchase new stamps at their local Post Office™ facility, at The Postal Store® website at www.usps.com/shop, or by calling 800-STAMP-24. They should affix the stamps to envelopes of their choice, address the envelopes (to themselves or others), and place them in a larger envelope addressed to:

Scouting Stamp
 Postmaster
 117 Milford Street
 Bowling Green, VA 22427-9998

After applying the first day of issue postmark, the Postal Service will return the envelopes through the mail. There is no charge for the postmark. All orders must be postmarked by September 27, 2010.

Guidelines for Finalizing Scouting Stamp Pictorial Postmark Art.

Special Dedication Postmarks

Only the following pictorial postmark is permitted for the *Scouting* stamp. The word “Station” or the abbreviation “STA” is required somewhere in the design, because it will be a temporary station.



Finished Artwork



Unfinished Artwork

To finalize the *Scouting* stamp pictorial postmark art, insert the date, city, state, and ZIP™ Code of the physical location of your event adjacent to the stamp image. Overall dimensions of the pictorial postmark must not exceed 4 inches horizontally by 2 inches vertically. Collectors prefer the dimensions 3 1/2 inches by 1 inch.

How to Order First Day Covers

Stamp Fulfillment Services also offers first day covers for new stamp issues and Postal Service stationery items postmarked with the official first day of issue cancellation. Each item has an individual catalog number and is offered in the quarterly *USA Philatelic Catalog*. Customers may request a free catalog by calling 800-STAMP-24 or writing to:

Information Fulfillment
Dept. 6270
U.S. Postal Service
PO Box 219014
Kansas City, MO 64121-9014

Philatelic Products

There are four philatelic products available for this stamp issue:

- 465461*, First Day Cover, \$0.82.
- 465465*, Digital Color Postmark, \$1.50.
- 465491*, Ceremony Program, \$6.95.
- 465499*, Digital Color Postmark Keepsake, \$10.95.

Items with an asterisk (*) will use the 128 barcode from Stamp Fulfillment Services. All other philatelic products will continue to use barcode series A, with the exception of the Yearbook and the Guide Book.

Distribution: Item 465400, 44-cent Scouting PSA Pane of 20 Stamps

Stamp distribution offices (SDOs) and stamp distribution centers (SDCs) will receive approximately 25 percent of their standard automatic distribution quantity for a PSA sheet stamp. Distributions are rounded up to the nearest master carton size of 40,000 stamps.

Initial Supply to Post Offices

SDOs/SDCs will make a subsequent automatic distribution to Post Offices of 25 percent of their standard automatic distribution quantity using PS Form 17, *Stamp Requisition/Stamp Return*. SDOs must not distribute this commemorative sheet to Post Offices before July 12, 2010.

Additional Supply

Post Offices requiring additional quantities of Item 465400 must requisition them from their designated SDO/SDC using PS Form 17.

Sales Policy

All Post Offices must acquire and maintain a supply of each new commemorative stamp as long as customer demand exists, until inventory is depleted, or until the stamp is officially withdrawn from sale. If supplies run low, Post Offices must reorder additional quantities using their normal ordering procedures

— Stamp Services,
Government Relations and Public Policy, 6-17-10

Pictorial Postmarks Announcement

As a community service, the Postal Service™ offers pictorial postmarks to commemorate local events celebrated in communities throughout the nation. A list of events for which pictorial postmarks are authorized appears below. The sponsor of the pictorial postmark appears in italics under the date. Also provided are illustrations of these postmarks.

People attending these local events may obtain the postmark in person at the temporary Post Office™ station established there. Those who cannot attend the event but who wish to obtain the postmark may submit a mail order

request. Pictorial postmarks are available only for the dates indicated, and *requests must be postmarked no later than 30 days following the requested pictorial postmark date.*

All requests must include a stamped envelope or postcard bearing at least the minimum First-Class Mail® postage. Items submitted for postmark may not include postage issued after the date of the requested postmark. Such items will be returned unserved.

Customers wishing to obtain a postmark should affix stamps to any envelope or postcard of their choice,

address the envelope or postcard to themselves or others, insert a card of postcard thickness in envelopes for sturdiness, and tuck in the flap. Place the envelope or postcard in a larger envelope and address it to: Pictorial Postmarks, followed by the Name of the Station, Address, City, State, ZIP+4[®] Code, as listed below.

Customers can also send stamped envelopes and postcards without addresses for postmark, as long as they supply a larger envelope with adequate postage and their return address. After applying the pictorial postmark, the Postal Service returns the items (with or without addresses) under addressed protective cover.

The following pictorial postmark has been extended for 60 days:



June 5, 2010

American Hiking Society
National Trails Day Station/
Appalachian Trail

Postmaster
113 Penobscot Ave.
Millinocket, ME 04462-9998

Postmaster
2517 Main St.
Rangeley, ME 04970-9998

Postmaster
165 Main St.
Gorham, NH 03581-9998

Postmaster
50 Main St.
Hanover, NH 03755-9998

Postmaster
120 Route 3N
Twin Mountain, NH 03595-9998

Postmaster
22 Central St.
Woodstock, VT 05091-9998

Postmaster
12 Sheppard Ave.
Delaware Water Gap, PA 18327-9998

Postmaster
113 Penobscot Ave.
Stroudsburg, PA 18360-9998

Postmaster
3 E. 1st St.
Boiling Springs, PA 17007-9998

Postmaster
110 Upper Bermudian Rd.
Gardners, PA 17324-9998

Postmaster
1010 Washington St.
Harpers Ferry, WV 25425-9998

Postmaster
671 Tsali Blvd.
Cherokee, NC 28719-9998

Postmaster
1216 East Pkwy.
Gatlinburg, TN 37738-9998

Postmaster
3235 Rena St.
Pigeon Forge, TN 37863-9998

The following pictorial postmark has been extended for 60 days:



June 5, 2010

American Hiking Society
National Trails Day Station/Continental Divide Trail

Postmaster
816 W. Santa Fe Ave.
Grants, NM 87020-9998

Postmaster
215 W. Riverside Dr.
Estes Park, CO 80517-9998

Postmaster
822 Canyon Village
Yellowstone National Park, WY 82190-9998

Postmaster
209 Grizzly Ave.
West Yellowstone, MT 59758-9998

The following pictorial postmark has been extended for 60 days:



June 5, 2010

American Hiking Society
National Trails Day Station/Pacific Crest Trail

Postmaster
9017 Village Dr.
Yosemite, CA 95389-9998

Postmaster
38450 Hwy. 36E
Mineral, CA 96063-9998

Postmaster
301 S. Mt. Shasta Blvd.
Mount Shasta, CA 96067-9998

Postmaster
88331 Government Camp Loop Rd.
Government Camp, OR 97028-9998

Postmaster
111 Smith Rd.
Packwood, WA 98361-9998

Postmaster
30312 St. Route 706 E
Ashford, WA 98304-9998

The following pictorial postmark has been extended for 60 days:



June 5, 2010

American Hiking Society
National Trails Day Station/Precipice Trail
Postmaster
55 Cottage St.
Bar Harbor, ME 04609-9998

The following pictorial postmark has been extended for 60 days:



June 5, 2010

American Hiking Society
National Trails Day Station/Bright Angel Trail
Postmaster
100 Mather Business Center
Grand Canyon, AZ 86023-9998

The following pictorial postmark has been extended for 30 days:



June 26, 2010

24th of June Masonic Celebration Committee
140th Consecutive Annual Masonic Celebration Station
Postmaster
1045 Fifth St.
Florala, AL 36442-9998

 <p>Pony Express Celebration 150th Anniversary Pony Express Station Fort Laramie WY 82212 June 17, 2010</p>	<p>June 17, 2010 <i>U.S. Postal Service</i> Pony Express Station</p>	<p>Postmaster PO Box 9998 Lance Creek, WY 82222-9998</p>	<p>Postmaster PO Box 9998 Van Tassell, WY 82242-9998</p>	
	<p>Postmaster PO Box 9998 Glendo, WY 82213-9998</p>	<p>Postmaster PO Box 9998 Lingle, WY 82223-9998</p>	<p>Postmaster PO Box 9998 Wheatland, WY 82201-9998</p>	<p>Postmaster PO Box 9998 Lingle, WY 82223-9998</p>
	<p>Postmaster PO Box 9998 Glenrock, WY 82637-9998</p>	<p>Postmaster PO Box 9998 Manville, WY 82227-9998</p>	<p>Postmaster PO Box 9998 Guernsey, WY 82214-9998</p>	<p>Postmaster 501 E. Main St. Riverton, WY 82501-9998</p>

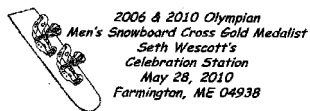

May 28, 2010
Mt. Blue High School
Seth Wescott's Celebration Station
Postmaster
196 Main St.
Farmington, ME 04938-9998



June 3, 2010
Merrick Mint
America's Beautiful National Parks Station
Postmaster
822 Canyon Village Lk.
Yellowstone National Park,
WY 82190-9998



May 28-29, 2010
U.S. Postal Service
Catfish Feastival Station
Postmaster
PO Box 9998
Ware Shoals, SC
29692-9998



June 4-6, 2010
Grand Rapids Art festival
Festival Station
Postmaster
PO Box 9998
Grand Rapids, MI
49501-9998



May 29, 2010
Lisbon Main Street, Inc.
Lilac Time Station
Postmaster
80 North Main St.
Lisbon, NH 03585-9998



June 5, 2010
Appalachian Trail Museum
Appalachian Trail Museum
Grand Opening Station
Postmaster
110 Upper Bermudian Rd.
Gardners, PA 17324-9998



May 30, 2010
Pleasant Township Memorial Association
Memorial Day Parade and Ceremonies Station
Postmaster
7 W. Pleasant St.
Catawba, OH 43010-9998

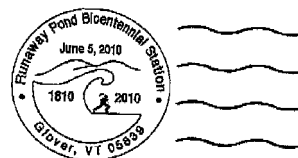

June 5, 2010
Glover Historical Society
Runaway Pond Bicentennial Station
Postmaster
405 Main St.
Barton, VT 05822-9998

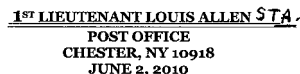

June 2, 2010
U.S. Postal Service
1st Lieutenant Louis Allen Post Office Station
Postmaster
76 Brookside Ave.
Chester, NY 10918-9998

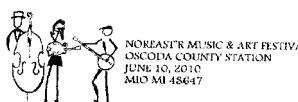

June 10, 2010
AuSable Valley Nor-east Association of Folk
Oscoda County Station
Postmaster
PO Box 9998
Mio, MI 48647-9998

Rushville Public Library
Centennial Station

June 11, 2010 • Rushville, IN 46173



June 11, 2010

Rushville Public Library
Rushville Public Library
Centennial Station
Postmaster
230 W. 3rd St.
Rushville, IN 46173-9998

June 18, 2010

U.S. Postal Service
Wright Station
Postmaster
105 Wright Blvd.
Wright, WY 82732-9998



June 12, 2010

NY Capital District Civil War
Roundtable

Peterboro Civil War Weekend
Station
Postmaster
4667 Peterboro Rd.
Peterboro, NY 13134-9998

June 19, 2010

U.S. Postal Service
125th Celebration Station
Postmaster
201 Main St.
Bradley, SD 57217-9998



June 12, 2010

Buffalo Bill Stamp Club
Nebraska-land Days North
Platte Nebraska Station
Postmaster
PO Box 9998
North Platte, NE 69101-9998

June 19, 2010

Rally in the Valley
Rally in the Valley Station
Postmaster
PO Box 9998
Monte Vista, CO 81144-9998

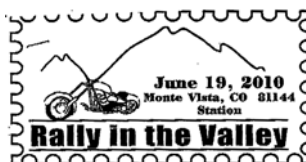

June 12-13, 2010

Friends of Discovery, Lewis &
Clark State Park

Lewis & Clark State Park
Station
Postmaster
PO Box 9998
Blencoe, IA 51523-9998

June 19, 2010

U.S. Postal Service
First Class Millay Station
Postmaster
PO Box 9998
Austerlitz, NY 12017-9998

LEWIS & CLARK STATE PARK STATION



June 18, 2010

NPS Scotts Bluff National
Monument

Scotts Bluff Station
Postmaster
PO Box 9998
Gering, NE 69341-9998

June 19-20, 2010

Mt. Nittany Philatelic Society
SCOPEX Station
Postmaster
132 N. Allegheny St.
Bellefonte, PA 16823-9998

Pony Express 150th Anniversary 1860-2010
Scotts Bluff Station

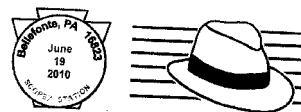

June 18, 2010

Tabor Chamber of
Commerce

Czech Days Station
Postmaster
105 Lidice Ave.
Tabor, SD 57063-9998

June 20, 2010

U.S. Postal Service
ZIP Code Day Bethalto
Station
Postmaster
115 W. Central St.
Bethalto, IL 62010-9998

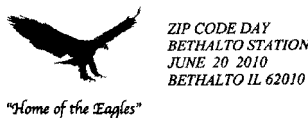
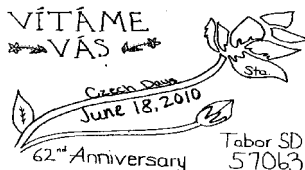

June 18, 2010

U.S. Postal Service
Iowa River Greenbelt Day
Camp Station
Postmaster
PO Box 9998
Steamboat Rock, IA
50672-9998

June 21, 2010

National Pony Express
Association
Hollenberg Pony Express
Station
Postmaster
PO Box 9998
Hanover, KS 66945-9998

IOWA RIVER GREENBELT DAYCAMP STATION
STEAMBOAT ROCK IA 50672



HOLLENBERG PONY EXPRESS STATION
HANOVER KS 66945
150th ANNIVERSARY OF PONY EXPRESS
JUNE 21, 2010



Pony Express Original Home Station #1
Marysville, KS 66508
June 21, 2010



June 21, 2010
Marysville Chamber of Commerce
Pony Express Original Home Station #1
Postmaster
PO Box 9998
Marysville, KS 66508-9998

Neffs Post Office Sesquicentennial Station 150 Years Of Service 1860 ~ 2010

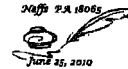

June 25, 2010
U.S. Postal Service
Sesquicentennial Station
Postmaster
PO Box 9998
Neffs, PA 18065-9998



June 21, 2010
U.S. Postal Service
175th Birthday Station
Postmaster
7337B State Route 314
Shauck, OH 43349-9998

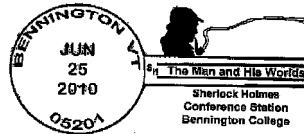

June 25, 2010
The Baker Street Breakfast Club
Sherlock Holmes Conference Station
Postmaster
108 Elm St.
Bennington, VT 05201-9998



June 22, 2010
Big Bend Natural History Association
75th Anniversary Station
Postmaster
1 Hwy. 385 Panther Junction
Big Bend National Park, TX 79834-9998



June 25, 2010
Universal Ship Cancellation Society
USS Philadelphia SSN-690 Deactivation Station
Postmaster
100 Plaza Ct.
Groton, CT 06340-9998

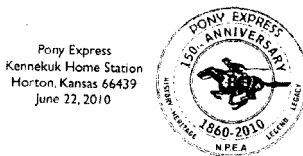

June 22, 2010
NPEA 150th Celebration Committee
Kennekuk Station
Postmaster
PO Box 9998
Horton, KS 66439-9998

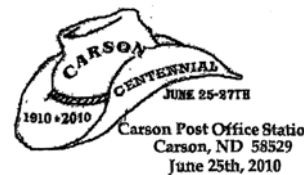

June 25, 2010
U.S. Postal Service
Carson Centennial Station
Postmaster
217 Main St. N.
Carson, ND 58529-9998



June 23, 2010
Buffalo Bill Stamp Club
Chautauqua North Platte Nebraska Station
Postmaster
PO Box 9998
North Platte, NE 69101-9998



June 25, 2010
The Great Arkansas Pig Out
Pig Out Station
Postmaster
500 N. Moose St.
Morrilton, AR 72110-9998



June 24, 2010
Mid York Library System
Mid York Library System Station
Postmaster
PO Box 9998
Utica, NY 13504-9998

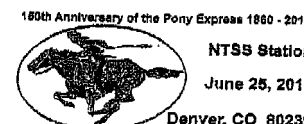

June 25-27, 2010
American Topical Association
NTSS Station
Philatelic Clerk
951 Twentieth St.
Denver, CO 80202-9998



June 25, 2010
Three Rivers Housing
Three Rivers Housing Station
Postmaster
40 N. Plains Rd.
The Plains, OH 45780-9998



June 26, 2010
Essanay Silent Film Museum
Niles Station
Postmaster
37010 Dusterberry Way
Fremont, CA 94537-9998



June 26, 2010
*Rudyard Centennial
 Committee*
 Centennial Station
 Postmaster
 PO Box 9998
 Rudyard, MT 59540-9998

Norris Centennial Station
 June 26, 2010
 Norris, SD 57560



June 26, 2010
U.S. Postal Service
 Norris Centennial Station
 Postmaster
 27149 SD Hwy. 63
 Norris, SD 57560-9998



June 26, 2010
Chamber of Commerce
 Sky View Drive In Station
 Postmaster
 202 E. Kirkham St.
 Litchfield, IL 62056-9998



**Callaway Q125 Sta.
 Callaway, NE 68825
 June 26, 2010**

June 26, 2010
Callaway 125th Committee
 Callaway Q125 Station
 Postmaster
 PO Box 9998
 Callaway, NE 68825-9998

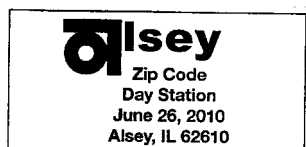

June 26, 2010
Village of Station
 Zip Code Day Station
 Postmaster
 101 Main St.
 Aisey, IL 62610-9998



June 29–July 5, 2010
*Fern Dell Historical
 Association*
 175th Birthday Station
 OIC/Postmaster
 11 E. Main St.
 Newark, IL 60541-9998



June 26, 2010
Village of Milltown
 Milltown Station
 Postmaster
 PO Box 9998
 Milltown, WI 54858-9998



147th Anniversary Battle of Gettysburg
 June 30 1863
 General Buford Station
 Gettysburg PA 17325, June 30, 2010

June 30, 2010
*NY Capital District Civil War
 Roundtable*
 General Buford Station
 Postmaster
 115 Buford Ave.
 Gettysburg, PA 17325-9998

— *Stamp Services,
 Government Relations and Public Policy, 6-17-10*

How to Order the First Day of Issue Digital Color or Traditional Postmarks

Customers have 60 days to obtain the first day of issue postmarks by mail. They may purchase new stamps at their local Post Office™, by telephone at 800-STAMP-24, or at The Postal Store® website at www.usps.com/shop.

Traditional Postmarks

Customers should affix the stamps to envelopes of their choice, address them to themselves or others, or provide a self-addressed return envelope with sufficient postage large enough to accommodate the canceled item. Mail the request to the corresponding city of issuance. There is no charge for the first 50 postmarks. There is a 5-cent charge for each additional postmark over 50. Customers should submit a check, money order, or credit card for payment. After applying the first day of issue postmark, the Postal Service™ will return the envelopes to the customer by U.S. Mail.

All postmark requests should go to the first day of issue city. The first day of issue city Post Office will then forward

in bulk all postmark requests to Cancellation Services, Stamp Fulfillment Services, PO Box 449992, Kansas City, MO 64144-9992 by respective Post Offices.

Digital Color Postmarks

Only select stamp issues offer a digital color postmark. Customers may submit #6 or #10 envelopes constructed of paper rated as "laser safe." The Postal Service recommends envelopes of 80-pound Accent Opaque, acid-free, 9/16" side seams with no glue on the flap. The maximum size of all digital color postmarks is 2" high x 4" long. Allow sufficient space on the envelope to accommodate the postmark. Do not use self-adhesive labels for addresses on the envelope. Two test envelopes must be included. There is a minimum of 10 envelopes at 50 cents per postmark required at the time of servicing. Customers should submit a check, money order, or credit card for payment.

The Postal Service reserves the right to not accept hand-painted and other cachet envelopes that are not

compatible with our digital color postmark equipment. The Postal Service also reserves the right to substitute traditional black rubber postmarks if use of nonspecified envelopes results in poor image quality or damage to equipment.

Customers should affix the stamps to the envelopes and address them to themselves or others for return through the mail. Or, they may include an additional self-addressed return envelope, large enough to accommodate their can-

celed items, with sufficient postage affixed for return of their postmarked items. Mail the request for a first day of issue digital color postmark to the corresponding city of issuance. Post Offices will then forward all customer requests for digital color postmarks to Cancellation Services, Stamp Fulfillment Services, PO Box 449992, Kansas City, MO 64144-9992.

After applying the first day of issue postmark, the Postal Service will return the envelopes to the customer by U.S. Mail.



Black and White Pictorial

Love: Pansies in a Basket Stamp

Postmaster
300 W. Pershing Rd.
Kansas City, MO 64108-9998

June 22, 2010



Digital Color Pictorial

Love: Pansies in a Basket Stamp

Postmaster
300 W. Pershing Rd.
Kansas City, MO 64108-9998

June 22, 2010

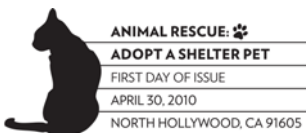

Black and White Pictorial

Animal Rescue: Adopt a Shelter Pet Stamp

Postmaster
7035 Laurel Canyon Blvd.
Hollywood, CA 91605-9998

June 30, 2010



Digital Color Pictorial

Animal Rescue: Adopt a Shelter Pet Stamp

Postmaster
7035 Laurel Canyon Blvd.
Hollywood, CA 91605-9998

June 30, 2010

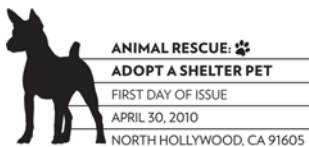

Black and White Pictorial

Animal Rescue: Adopt a Shelter Pet Stamp

Postmaster
7035 Laurel Canyon Blvd.
Hollywood, CA 91605-9998

June 30, 2010



Digital Color Pictorial

Animal Rescue: Adopt a Shelter Pet Stamp

Postmaster
7035 Laurel Canyon Blvd.
Hollywood, CA 91605-9998

June 30, 2010



Black and White Pictorial

Katharine Hepburn Stamp

Postmaster
36 Main Street
Old Saybrook, CT 06475-9998

July 12, 2010



Digital Color Pictorial

Katharine Hepburn Stamp

Postmaster
36 Main Street
Old Saybrook, CT 06475-9998

July 12, 2010



Black and White Pictorial

Kate Smith Stamp

Special Cancellations
PO Box 92282
Washington, DC 20090-2282

July 27, 2010



Digital Color Pictorial

Kate Smith Stamp

Special Cancellations
PO Box 92282
Washington, DC 20090-2282

July 27, 2010



Black and White Pictorial

Negro Leagues Baseball Stamp

Postmaster
300 W. Pershing Road
Kansas City, MO 64108-9998

September 15, 2010

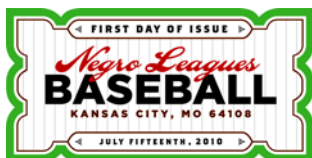

Digital Color Pictorial

Negro Leagues Baseball Stamp

Postmaster
300 W. Pershing Road
Kansas City, MO 64108-9998

September 15, 2010



Black and White Pictorial

Sunday Funnies Stamp

850 Twin Rivers Drive, Retail, Rm. 416
Columbus, OH 43216-9653

September 17, 2010

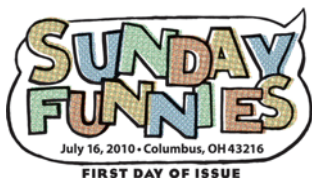

Digital Color Pictorial

Sunday Funnies Stamp

850 Twin Rivers Drive, Retail, Rm. 416
Columbus, OH 43216-9653

September 17, 2010

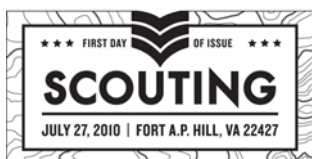

Black and White Pictorial

Scouting Stamp

Postmaster
117 Milford Street
Bowling Green, VA 22427-9998

September 27, 2010



Digital Color Pictorial

Scouting Stamp
 Postmaster
 117 Milford Street
 Bowling Green, VA 22427-9998

September 27, 2010

– Stamp Services, Government Relations and Public Policy, 6-17-10

Updated Announcement 10-D: 2010 Stamps and Postal Stationery

“2010 Stamps and Postal Stationery” (Announcement 10-D, June 2010), which appears on pages [91–93](#), replaces the quarterly announcement of the same name, previously printed and sent to customers on request through Stamp Fulfillment Services in Kansas City. The announcement is a listing of stamps and postal stationery items scheduled for issuance during calendar year 2010. Postmasters may wish to post this schedule on their Post Office™ bulletin boards.

Customers may also access the *Postal Bulletin* through the Postal Service™ website at www.usps.com; click *About USPS & News*, then *Forms & Publications*, then *Postal Bulletin*.

This announcement will be updated every 2 to 3 months, as changes warrant.

How to Order First Day of Issue Postmarks and Covers

Customers may purchase new stamps or postal stationery items at their Post Office, from the *USA Philatelic Catalog*, by calling 800-STAMP-24, or online at www.usps.com by clicking *Buy Stamps & Shop*. Then they should prepare their own covers by affixing new stamps to the upper-right corner of envelopes or postcards of their

choice, and address those envelopes, postcards, or postal stationery items to themselves or others. (Postage must equal the current First-Class Mail® rate.) For sturdiness, include a card of postcard thickness in each cover (envelopes only) submitted, and tuck in the flap. Place the cover in a larger envelope addressed to:

Name of Issue
 Postmaster
 City, State ZIP Code (followed by -9998)

Covers submitted for first day of issue postmarks may include additional uncanceled stamps only if the uncanceled stamps were issued before the first day of issue of the new stamps or postal stationery items. All orders must be postmarked on or before the deadline indicated in the “2010 Stamps and Postal Stationery” announcement on pages [91–93](#).

Information Fulfillment
 Dept. 6270
 U.S. Postal Service
 PO Box 219014
 Kansas City, MO 64121-9014

– Stamp Services,
 Government Relations and Public Policy, 6-17-10

2010 Stamps and Postal Stationery

This schedule is subject to change.

Updated Announcement 10-D (June 2010)

This is a periodic announcement of new stamps and postal stationery items being issued during the calendar year. For additional information on stamps and stamp products, visit The Postal Store® website at www.usps.com/shop.

ISSUE	NATIONWIDE FIRST DAY OF ISSUE	FIRST DAY CITY/STATE	FORMAT	DEADLINE
\$4.90 Mackinac Bridge, MI (Priority Mail)	Jan 4	Kansas City, MO 64108	Pre-stamped Priority Mail Envelope	Mar 5
44¢ Seabiscuit (C2C)	Jan 4	Kansas City, MO 64108	Stamped Envelope #10 Stamped Envelope #10W Stamped Envelope #9 Stamped Envelope #9W Stamped Envelope #6 3/4 Stamped Envelope #6 3/4W	Mar 5

	44¢ PSE Seabiscuit (C2C)	Jan 4	Kansas City, MO 64108	PSA #10 PSA Envelope #10W PSA Envelope #9 PSA Envelope #9W PSA Envelope #6 3/4 PSA Envelope #6 3/4W	Mar 5
	44¢ Forever (C2C)	Jan 4	Kansas City, MO 64108	Stamped Envelope #10 Stamped Envelope #10W Stamped Envelope #9 Stamped Envelope #9W Stamped Envelope #6 3/4 Stamped Envelope #6 3/4W	Mar 5
	44¢ PSE Forever (C2C)	Jan 4	Kansas City, MO 64108	PSA #10 PSA Envelope #10W PSA Envelope #9 PSA Envelope #9W PSA Envelope #6 3/4 PSA Envelope #6 3/4 W	Mar 5
	28¢ Koi (C2C)	Jan 4	Kansas City, MO 64108	Stamped Card Single Stamped Card Double Stamped Card Sheet	Mar 5
DC	44¢ Lunar New Year: Year of the Tiger	Jan 14	Los Angeles, CA 90052	PSA Souvenir Sheet of 12 (C)	Mar 15
	44¢ Vancouver 2010 Olympic Winter Games	Jan 22	Park City, UT 84068	PSA Pane of 20 (C)	Mar 23
	\$4.90 Mackinac Bridge, MI (Priority Mail)	Feb 3	Mackinaw City, MI 49701	PSA Pane of 20 (M)	Apr 4
	\$18.30 Bixby Creek, CA Bridge (Express Mail)	Feb 3	Washington, DC 20066	PSA Pane of 20 (M)	Apr 4
	44¢ Forever	Feb 3	Washington, DC 20066	PSA ATM Booklet of 18 (M)	Apr 4
DC	44¢ Distinguished Sailors	Feb 4	Washington, DC 20066	PSA Pane of 20 (C) (4 designs)	Apr 5
DC	44¢ Abstract Expressionists	Mar 11	Buffalo, NY 14240	PSA Souvenir Sheet of 10 (C) (10 designs)	May 10
P DC	44¢ Bill Mauldin	Mar 31	Santa Fe, NM 87501	PSA Pane of 20 (C)	May 30
P DC	44¢ Flags of our Nation: Set 4	Apr 16	New York, NY 10199 (Mega Stamp Show)	PSA Coil of 50 (M) (10 designs)	Jun 15
P DC	44¢ Cowboys of the Silver Screen	Apr 17	Oklahoma City, OK 73125	PSA Pane of 20 (C) (4 designs)	Jun 16
	\$14.95 Scenic American Landscapes	Apr 20	Washington, DC 20066	Premium Stamped Cards	Jun 19

P D	44¢ Love: Pansies in a Basket	Apr 22	Kansas City, MO 64108	PSA Pane of 20 (M)	Jun 21
P D	44¢ Animal Rescue: Adopt a Shelter Pet	Apr 30	North Hollywood, CA 91605	PSA Pane of 20 (C) (10 designs)	Jun 29
P DC	44¢ Katharine Hepburn (Legends of Hollywood)	May 12	Old Saybrook, CT 06475	PSA Pane of 20 (C)	Jul 11
	64¢ Butterfly	May 17	New York City, NY 10199	PSA Pane of 20 (M)	Jul 16
P DC	44¢ Kate Smith	May 27	Washington, DC 20066	PSA Pane of 20 (C)	Jul 26
P	44¢ Oscar Micheaux (Black Heritage)	Jun 22	New York City, NY 10199	PSA Pane of 20 (C)	Sep 14
P DC C	44¢ Negro Leagues Baseball	Jul 15	Kansas City, MO 64108	PSA Pane of 20 (C) (2 designs)	Sep 13
P DC	44¢ Sunday Funnies	Jul 16	Columbus, OH 43216	PSA Pane of 20 (C) (5 designs)	Sep 14
P DC	44¢ Scouting	Jul 27	Fort A.P. Hill, VA 22427	PSA Pane of 20 (C)	Sep 25
DC	44¢ Winslow Homer (American Treasures)	Aug 12	Richmond, VA 23232 (APS Stamp Show)	PSA Pane of 20 (C)	Oct 11
	44¢ Nature of America: Hawaiian Rain Forest	Sep 1	Hilo, HI 96720	PSA Sheet of 10 (C) (10 designs)	Sep 1
P DC	44¢ Mother Teresa	Sep 5	Washington, DC 20066	PSA Pane of 20 (C)	Nov 4
P C	44¢ Julia de Burgos (Literary Arts)	Sep 14	San Juan, PR 00936	PSA Pane of 20 (C)	Nov 13
P DC	44¢ Angel with Lute	Oct 21	New York, NY 10199 (Mega Stamp Show)	PSA Pane of 20 (M)	Dec 20
P DC	44¢ Holiday Evergreens	Oct 21	New York, NY 10199 (Mega Stamp Show)	PSA Booklet of 20 PSA ATM Booklet of 18 (M) (4 designs)	Dec 20

Note Descriptions

C: Change in previously announced date, site, and/or rate

DC: Digital Color Postmark

N: New issue

P: Pictorial first day postmark

(C): Collectible

(M): Mail use

1: Customers must affix additional postage to bring total postage to at least the minimum First-Class Mail® rate for an envelope or stamped card, depending on which is used. Also, the cost for a stamped envelope is the value of the postage plus 10 cents, and the cost for a stamped card is the value of the postage plus 3 cents.

Retail

Stop Sending Copies of PS Form 8176, Premium Forwarding Service Application, to Headquarters

Offices are no longer required to send a copy of PS Form 8176, *Premium Forwarding Service® (PFS®) Application*, to Headquarters (HQ). This requirement ended in 2007 when the application was revised and page 4 (HQ copy) was removed. In 2005, the PFS program office at HQ required a copy of page 4 when PFS was an experiment. However, the experiment ended in 2007 when PFS became an official product offering. Offices that still send copies to HQ are wasting workhours and money — especially some offices that send them by Express Mail®, Registered Mail®, and Priority Mail® service.

— *Special Services,
Retail Products and Services, 6-17-10*

Supply Management

Cleanwise LLC Helps USPS Save Money While Also Protecting the Environment

According to historical data, waste can liners are one of the largest spending items for the Postal Service™. Unfortunately, it's common to find the wrong size liner in a trash container. Over-sized liners cost more money and waste plastic; this excess material ends up in landfills. Under-sized liners fall into the can, and hold less, so you use more of them.

After careful research and testing, Cleanwise LLC developed a waste can liner program that offers the right size or “perfect fit” for the most common Rubbermaid containers. The “Perfect Fit” program optimizes the can liners you currently use and standardizes the product offering to reduce waste. Additionally, this program uses demand management to leverage spending, thereby influencing additional cost savings from Cleanwise’s manufacturing partners directly to you.

Contact Cleanwise LLC at 877-255-5230 for your free liner assessment, product pricing proposals, and cost savings recommendations. Cleanwise containers and matching waste can liners may be purchased on eBay2 by searching for “Perfect Fit.” Each container and liner description lists its matching item numbers.

— *Environmental & MRO CMC,
Supply Management, 6-17-10*

KNOW SIGNS/SYMPTOMS OF HEAT-RELATED ILLNESSES

MONITOR YOURSELF, FAMILY, AND CO-WORKERS

FACTORS LEADING TO HEAT STRESS

High temperature and humidity ■ Direct sun or heat
Physical exertion ■ Poor physical condition ■ Some medicines
Limited air movement ■ Inadequate tolerance for hot workplaces

SYMPTOMS OF HEAT EXHAUSTION

- Headaches, dizziness, lightheadedness or fainting.
- Weakness and moist skin.
- Mood changes such as irritability or confusion.
- Upset stomach or vomiting.

SYMPTOMS OF HEAT STROKE

- Dry, hot skin with no sweating.
- Mental confusion or losing consciousness.
- Seizures or convulsions.



WHAT TO DO FOR HEAT STROKE

- **Call 911** (or local emergency number) at once.

While waiting for help to arrive:

- Move the person to a cool, shaded area.
- Loosen or remove heavy clothing.
- Provide cool drinking water.
- Fan and mist the person with water.



475 L'ENFANT PLAZA SW
WASHINGTON DC 20260-3100

First-Class Mail
Postage & Fees Paid
USPS
Permit No. G-10

DID YOU KNOW?



**June is
National
Safety
Month.**