

usps postal|bulletin

PUBLISHED SINCE MARCH 4, 1880



NEW Mailing Services Prices and Fees

Effective Monday, May 11, 2009



New Pricing
Implementation Kit,
see page 54



Contents

FIELD INFORMATION KIT: 21-DAY ENERGY CHALLENGE 3

POLICIES, PROCEDURES, AND FORMS UPDATES

Manuals

DMM Revision: Labeling List Changes	5
DMM Revision: New Open and Distribute Tray Boxes	10
IMM Revision: Customs Label Requirements	10

Handbooks

Handbook F-101 Revision: Preparing Bank Deposits	11
--	----

Publications

Publication 431 Revision: Changes to Post Office Box Service and Caller Service Fee Groups	13
--	----

Posters

Poster 615, Read, Respond, Recycle Your Mail	14
--	----

ORGANIZATION INFORMATION

Address Management

Post Office Changes	15
-------------------------------	----

Finance

Bank Deposit Envelopes Replaced With Tamper-Evident Plastic Bags	15
Migratory Bird Stamp Destruction	17
Equipment Maintenance Allowance Schedule for Rural Routes	17

Mailing and Shipping Services

Mail Alert	20
----------------------	----

Philately

Stamp Announcement 09-21: The Simpsons	21
Stamp Announcement 09-22: U.S. Flag	24
Stamp Announcement 09-23: Love: King and Queen of Hearts	27
Stamp Announcement 09-24: Seabiscuit Stamped Envelope	29
Stamp Announcement 09-25: Forever Stamped Envelope	36
Stamp Announcement 09-26: Mary Lasker	43
Digital Color Postmarks	44
Pictorial Postmarks Announcement	45
How to Order the First Day of Issue Digital Color or Traditional Postmarks	47

Retail

Stamps by Mail — Brochure Ordering Information	48
--	----

Safety

Survey of Tritium-Containing Emergency EXIT Signs at All Facilities	51
---	----

NEW PRICING IMPLEMENTATION KIT 54

PULL-OUT INFORMATION

Fraud

Withholding of Mail Orders	61
Invalid Express Mail Corporate Account Numbers	62
Missing, Lost, or Stolen U.S. Money Order Forms	64
Missing, Lost, or Stolen Canadian Money Order Forms	69
Verifying U.S. Postal Service Money Orders	71
Counterfeit Canadian Money Order Forms	71
Toll-Free Number Available to Verify Canadian Money Orders	71

Other Information

Overseas Military/Diplomatic Mail	72
---	----

Postal Bulletin Index

Annual Index	PB 22251 (1-29-09)
------------------------	--------------------



The Simpsons stamps

USPS National Emergency Hotline
Is your facility operating? Call 888-363-7462

Ordering Information: Following is the list of postal stock numbers (PSNs) to use when ordering copies of the *Postal Bulletin* from the MDC:

PB 22256: 7690-12-000-5555	PB 22248: 7690-10-000-6464	PB 22240: 7690-10-000-6456	PB 22232: 7690-10-000-6448
PB 22255: 7690-12-000-5554	PB 22247: 7690-10-000-6463	PB 22239: 7690-10-000-6455	PB 22231: 7690-10-000-6447
PB 22254: 7690-12-000-5553	PB 22246: 7690-10-000-6462	PB 22238: 7690-10-000-6454	PB 22230A: 7690-10-000-8803
PB 22253: 7690-12-000-5552	PB 22245: 7690-10-000-6461	PB 22237: 7690-10-000-6453	PB 22230: 7690-10-000-6446
PB 22252: 7690-12-000-5551	PB 22244: 7690-10-000-6460	PB 22236: 7690-10-000-6452	PB 22229: 7690-10-000-6445
PB 22251: 7690-10-000-6467	PB 22243: 7690-10-000-6459	PB 22235: 7690-10-000-6451	PB 22228: 7690-10-000-6444
PB 22250: 7690-10-000-6466	PB 22242: 7690-10-000-6458	PB 22234: 7690-10-000-6450	PB 22227: 7690-10-000-6443
PB 22249: 7690-10-000-6465	PB 22241: 7690-10-000-6457	PB 22233: 7690-10-000-6449	PB 22226: 7690-10-000-6442

Field Information Kit: 21-Day Energy Challenge

Are You Up to the Challenge?

Saving energy reduces our costs, a critical necessity to help us survive the current economic downturn. While the Postal Service's™ long-term goal is to reduce energy use 30 percent by 2015, employees can take some simple steps now at work that can make a big difference.

And a great first step is taking the challenge.

On April 1, Sustainability announced a "21-day Energy Challenge" designed to promote low-cost or no-cost ways to help reduce energy costs at every postal building — Post Offices™ and mail processing facilities alike.

Working with Facilities, Sustainability is encouraging employees to "work green" and help save on energy costs at their facility.

Employees can take these basic actions:

- Turn off lighting in empty offices and at the end of the work day.
- Keep temperature settings consistent and follow guidelines — 65 degrees in winter, and 78 degrees in summer.
- Close windows and doors, especially dock doors, to ensure heating and cooling systems work effectively.

Are you up to the challenge?

Mandatory Stand-Up Talk

Help the Postal Service save energy.

We've been challenged to reduce our energy use.

At every facility — Post Offices and mail processing facilities alike — employees are being asked to take some small steps that can make a big difference in reducing our energy costs.

Turn off lights when they're not needed.

If you see the lights on in an empty room, flip the switch. If you're the last one out the door at the end of the day, turn off the lights.

Keep a steady setting on the thermostat.

It should be 65 in winter and 78 in summer. These are the optimal temperatures for energy efficiency. Don't change the thermostat.

Keep doors and windows closed.

Maintaining a consistent temperature requires closed windows and doors, *including dock doors*. Too much cold or hot air wastes energy.

We all know that financial times are tough and we need to tighten up where we can. Energy costs are a major expense for the Postal Service — \$651 million for utilities in FY 2008.

We can make a positive impact on energy costs on the job. It's as simple as turning off a light or keeping a dock door closed.

— Sustainability, 4-9-09

WORKING GREEN

Lights!

Empty office? End of workday? Switch them off.



Thermostat!

Keep it 65 in winter. Keep it 78 in summer.



Action!

Close windows. Close dock doors. Keep them closed.



Saving energy.
Saving green.

Policies, Procedures, and Forms Updates

Manuals

DMM Revision: Labeling List Changes

Effective April 6, 2009, we are revising Labeling List(s) L002, L003, L005, L006, L007, L009, L011, L601, L603, L604, L605, L606, and L607 of the *Mailing Standards of the United States Postal Service, Domestic Mail Manual (DMM®)* to reflect changes in mail processing operations. Mailers are encouraged to label according to these revised lists immediately.

Mailing Standards of the United States Postal Service, Domestic Mail Manual (DMM)

* * * * *

Index and Appendices

* * * * *

Labeling Lists

L000 General Use

* * * * *

L002 3-Digit ZIP Code Prefix Matrix

* * * * *

3-Digit ZIP Code Prefix	Column A	Column B	Column C	Mail Class	Scheme Group	Grace Date
Change From:						
066	BRIDGEPORT CT 066U	BRIDGEPORT CT 066	SCF SOUTHERN CT 064			06/18/2009
450		CINCINNATI OH 450S			SCHEME B	06/18/2009
451		CINCINNATI OH 450S			SCHEME B	06/18/2009
Change To:						
066	BRIDGEPORT CT 066	BRIDGEPORT CT 066	SCF STAMFORD CT 068			
450		CINCINNATI OH 450				
451		CINCINNATI OH 451				

* * * * *

L003 3-Digit ZIP Code Prefix Groups – 3-Digit Scheme Sortation

* * * * *

Column A	Column B	Mail Class	Scheme Group	Grace Date
Delete:				
450, 451	CINCINNATI OH 450		SCHEME B	06/18/2009

* * * * *

L005 3-Digit ZIP Code Prefix Groups – SCF Sortation

* * * * *

Column A	Column B	Discount Type	Grace Date
Change From:			
063-066	SCF SOUTHERN CT 064	SCF	06/18/2009
068, 069	SCF STAMFORD CT 068	SCF	06/18/2009
Change To:			
063-065	SCF SOUTHERN CT 064	SCF	
066, 068, 069	SCF STAMFORD CT 068	SCF	

* * * * *

L006 5-Digit Metro Scheme

* * * * *

3-Digit ZIP Codes	Column A	Column B	Column C	Mail Class	Grace Date
Delete:					
100, 101	10022, 10055, 10150-10155		FDR NY 10022		06/18/2009
100-102	10001-10016, 10018-10021, 10023-10041, 10043, 10045-10048, 10060, 10069, 10072, 10079-10082, 10087, 10090, 10094-10096, 10098, 10099, 10101-10126, 10128-10133, 10138, 10149, 10156-10162, 10164, 10179, 10184, 10185, 10196, 10197, 10199, 10203, 10211-10213, 10242, 10249, 10256-10261, 10265, 10268-10282, 10285, 10286, 10292	100-102	MORGAN STATION NY 100		06/18/2009
100, 101	10017, 10044, 10163, 10165-10178		GRAND CENTRAL STA NY 10017		06/18/2009

* * * * *

L007 5-Digit Scheme — Periodicals, Standard Mail, and Package Services Flats in Bundles

* * * * *

Column A	Column B	Grace Date
Change From:		
06601, 06602	BRIDGEPORT CT 06601	06/18/2009
06604, 06606	BRIDGEPORT CT 06604	06/18/2009
60633, 60653, 60805, 60827	CHICAGO IL 60653	06/18/2009
60615, 60649	CHICAGO IL 60615	06/18/2009
60646, 60647	CHICAGO IL 60646	06/18/2009
Change To:		
06601, 06602, 06650, 06673, 06699	BRIDGEPORT CT 06601	
06604, 06606, 06608	BRIDGEPORT CT 06604	
60633, 60805, 60827	CHICAGO IL 60633	
60615, 60653	CHICAGO IL 60615	
60646, 60712	CHICAGO IL 60646	

* * * * *

L009 Mixed ADCs — Periodicals, Standard Mail, and Package Services Flats and Irregular Parcels

* * * * *

Column A	Column B	Mail Class	Grace Date
Change From:			
010-067, 120-123, 128, 129	MXD SPRINGFIELD MA 010		06/18/2009
005, 068-079, 085-089, 100-119, 124-127	MXD DV DANIELS NJ 07099	PER	06/18/2009
005, 068-079, 085-089, 100-119, 124-127	MXD BMC NEW JERSEY NJ 00102	PKG SVCS, STD	06/18/2009
150-168, 260-266, 439-449	MXD PITTSBURGH PA 150		06/18/2009
250-253, 255-259, 400-418, 421, 422, 425-427, 430-433, 437, 438, 450-459, 470, 471	MXD CINCINNATI OH 450	PER	06/18/2009
250-253, 255-259, 400-418, 421, 422, 425-427, 430-433, 437, 438, 450-462, 469-474	MXD CINCINNATI OH 450	PKG SVCS, STD	06/18/2009
Change To:			
010-065, 067, 120-123, 128, 129	MXD SPRINGFIELD MA 010		
005, 066, 068-079, 085-089, 100-119, 124-127	MXD DV DANIELS NJ 07099	PER	
005, 066, 068-079, 085-089, 100-119, 124-127	MXD BMC NEW JERSEY NJ 00102	PKG SVCS, STD	
150-168, 260-265, 439-449	MXD PITTSBURGH PA 150		
250-253, 255-259, 266, 400-418, 421, 422, 425-427, 430-433, 437, 438, 450-459, 470, 471	MXD CINCINNATI OH 450	PER	
250-253, 255-259, 266, 400-418, 421, 422, 425-427, 430-433, 437, 438, 450-462, 469-474	MXD CINCINNATI OH 450	PKG SVCS, STD	

* * * * *

L011 Non-BMC/ASF Entry – Periodicals and Standard Mail Letters

* * * * *

Column A	Column B	Mail Class	Grace Date
Change From:			
190-192	MXD PHILADELPHIA PA 190		06/18/2009
400-402, 406-409, 420-427, 471, 476, 477	MXD LOUISVILLE KY 400		06/18/2009
Change To:			
080-084, 169-199	MXD PHILADELPHIA PA 190		
400-409, 411-418, 420-427, 471, 476, 477	MXD LOUISVILLE KY 400		
Delete:			
180-188	MXD LEHIGH VALLEY PA 180		06/18/2009
403-405, 411-418	MXD LEXINGTON KY 403		06/18/2009
179, 189, 193-196	MXD SOUTHEASTERN PA 189		06/18/2009
197-199	MXD WILMINGTON DE 197		06/18/2009
169-178	MXD HARRISBURG PA 170		06/18/2009
080-084	MXD SOUTH JERSEY NJ 080		06/18/2009

* * * * *

L600 Standard Mail and Package Services

L601 BMCs

* * * * *

Column A	Column B	Discount Type	Footnote	Grace Date
Change From:				
010-067, 120-123, 128, 129	BMC SPFLD MA 05500	BMC		06/18/2009
005, 068-079, 085-119, 124-127	BMC NEW JERSEY NJ 00102	BMC		06/18/2009
130-136, 140-168, 260-266, 439-449	BMC PITTSBURGH PA 15195	BMC		06/18/2009
250-253, 255-259, 400-418, 421, 422, 425-427, 430-433, 437, 438, 450-462, 469-474	BMC CINCINN OH 45900	BMC		06/18/2009
Change To:				
010-065, 067, 120-123, 128, 129	BMC SPFLD MA 05500	BMC		
005, 066, 068-079, 085-119, 124-127	BMC NEW JERSEY NJ 00102	BMC		
130-136, 140-168, 260-265, 439-449	BMC PITTSBURGH PA 15195	BMC		
250-253, 255-259, 266, 400-418, 421, 422, 425-427, 430-433, 437, 438, 450-462, 469-474	BMC CINCINN OH 45900	BMC		

* * * * *

L603 ADCs – Irregular Standard Mail Parcels

* * * * *

Column A	Column B	Footnote	Grace Date
Change From:			
010-067, 120-123, 128, 129	BMC SPRINGFIELD MA 05500		06/18/2009
005, 068-079, 085-089, 103-119, 124-127	DIS DV DANIELS NJ 07099		06/18/2009
150-168, 260-266, 439-449	BMC PITTSBURGH PA 15194		06/18/2009
250-253, 255-259, 400-418, 421, 422, 425-427, 430-433, 437, 438, 450-462, 469-474	BMC CINCINN OH 42900		06/18/2009
Change To:			
010-065, 067, 120-123, 128, 129	BMC SPRINGFIELD MA 05500		
005, 066, 068-079, 085-089, 103-119, 124-127	DIS DV DANIELS NJ 07099		
150-168, 260-265, 439-449	BMC PITTSBURGH PA 15194		
250-253, 255-259, 266, 400-418, 421, 422, 425-427, 430-433, 437, 438, 450-462, 469-474	BMC CINCINN OH 42900		

* * * * *

L604 Originating ADCs – Standard Mail Irregular Parcels

* * * * *

Column A	Column B	Footnote	Grace Date
Change From:			
010-067, 120-123, 128, 129	MXD SPRINGFIELD MA 010		06/18/2009
070-079, 085-089	MXD BMC NEW JERSEY NJ 07097		06/18/2009
150-168, 260-266, 439-449	MXD BMC PITTSBURGH PA 15194		06/18/2009
250-253, 255-259, 400-418, 421, 422, 425-427, 430-433, 437, 438, 450-462, 469-474	MXD BMC CINCINN OH 42900		06/18/2009
Change To:			
010-065, 067, 120-123, 128, 129	MXD SPRINGFIELD MA 010		
066, 068-079, 085-089	MXD BMC NEW JERSEY NJ 07097		
150-168, 260-265, 439-449	MXD BMC PITTSBURGH PA 15194		
250-253, 255-259, 266, 400-418, 421, 422, 425-427, 430-433, 437, 438, 450-462, 469-474	MXD BMC CINCINN OH 42900		

* * * * *

L605 BMCs/ASFs – Nonmachinable Parcel Post BMC Presort and OBMC Presort

* * * * *

Column A	Column B	Footnote	Grace Date
Change From:			
010-067, 120-123, 128, 129	BMC SPRINGFIELD MA 05500		06/18/2009
005, 068-079, 085-119, 124-127	BMC NEW JERSEY NJ 00102		06/18/2009
150-168, 260-266, 439-449	BMC PITTSBURGH PA 15195		06/18/2009
250-253, 255-259, 400-418, 421, 422, 425-427, 430-433, 437, 438, 450-462, 469-474	BMC CINCINN OH 45900		06/18/2009
Change To:			
010-065, 067, 120-123, 128, 129	BMC SPRINGFIELD MA 05500		
005, 066, 068-079, 085-119, 124-127	BMC NEW JERSEY NJ 00102		
150-168, 260-265, 439-449	BMC PITTSBURGH PA 15195		
250-253, 255-259, 266, 400-418, 421, 422, 425-427, 430-433, 437, 438, 450-462, 469-474	BMC CINCINN OH 45900		

* * * * *

L606 5-Digit Scheme – Standard Mail, First-Class Mail, and Package Services Parcels

* * * * *

Column A	Column B	Grace Date
Change From:		
42101-42104, 42122, 42128	BOWLING GREEN KY 42101	06/18/2009
56372, 56387, 56393, 56395-56399	ST CLOUD MN 56372	06/18/2009
89701-89705, 89711-89714	CARSON CITY NV 89701	06/18/2009
91321, 91322, 91381	SANTA CLARITA CA 91321	06/18/2009
91310, 91350, 91380, 91384	SANTA CLARITA CA 91350	06/18/2009
92115, 92175	SAN DIEGO CA 92115	06/18/2009
Change To:		
42101-42104, 42128	BOWLING GREEN KY 42101	
56363, 56372, 56387, 56393, 56395-56399	ST CLOUD MN 56372	
89701-89706, 89711-89714	CARSON CITY NV 89701	
91321, 91322, 91381, 91387	SANTA CLARITA CA 91321	
91310, 91350, 91380	SANTA CLARITA CA 91350	
92115, 92175, 92195	SAN DIEGO CA 92115	
Add:		
92584-92586	SUN CITY CA 92586	
92373-92375	REDLANDS CA 92373	
92506, 92516	RIVERSIDE CA 92506	
92508, 92518	RIVERSIDE CA 92508	
92505, 92515	RIVERSIDE CA 92503	
92504, 92514	RIVERSIDE CA 92504	
92376, 92377	RIALTO CA 92376	
Delete:		
89706, 89721	CARSON CITY NV 89706	06/18/2009
56353, 56363	MILACA MN 56353	06/18/2009

* * * * *

L607 3-Digit ZIP Code Sort Option for Drop-Ship Mailers

* * * * *

Column A	Column B	Grace Date
Delete:		
44214, 44222, 44250, 44253, 44274	AKRON OH 442	06/18/2009

* * * * *

We will incorporate these revisions into the monthly update of the online DMM available via Postal Explorer® at <http://pe.usps.com>.

DMM Revision: New Open and Distribute Tray Boxes

Effective April 6, 2009, the Postal Service™ is revising *Mailing Standards of the United States Postal Service, Domestic Mail Manual (DMM®) 705.16* by introducing new Open and Distribute tray boxes. Open and Distribute service is a premium offering designed for mailers who want to expedite the transportation of shipments of other classes of mail to destination processing facilities using Express Mail® or Priority Mail® service. Customers who use Open and Distribute service place mailpieces into an approved USPS® container, affix an address label with a service barcode onto the appropriate tag or label, and present it to the business mail entry unit (BMEU) or authorized acceptance location. The mail container is transported through the Express Mail or Priority Mail network to the destination facility selected by the customer where it is scanned and opened, and the mailpieces are distributed based on the enclosed mail class.

Currently, for customers using USPS-provided letter trays for Priority Mail Open and Distribute, the Postal Service supplies Label 23, *Priority Mail Open and Distribute*, an adhesive label that must be affixed to the letter tray. Open and Distribute customers have expressed concern regarding the ability of a USPS-provided letter tray sleeve to secure all the mail inside the letter trays during process-

ing. To improve the security of the mail and control costs, the Postal Service introduces Open and Distribute tray boxes. These boxes are less expensive to produce and the enclosed mailpieces are more secure because customers will place letter trays into the tray boxes instead of using a sleeve for transportation to the destination facility.

The Open and Distribute tray boxes are provided at no additional charge by the Postal Service to all Open and Distribute customers and are available in both half-size and full-size. The half-size tray box accommodates the 1-foot letter tray; the full-size tray box accommodates the 2-foot letter tray. The Open and Distribute tray boxes are available as Express Mail Open and Distribute tray boxes and Priority Mail Open and Distribute tray boxes.

We will incorporate this revision into the next printed version of the DMM and into the April update of the online DMM, which is available via Postal Explorer® at <http://pe.usps.com>.

— *Mailing Standards,
Pricing, 4-9-09*

IMM Revision: Customs Label Requirements

Effective April 6, 2009, the Postal Service™ is revising *Mailing Standards of the United States Postal Service, International Mail Manual (IMM®) Exhibit 123.61* to clarify the proper customs declaration form required for a Priority Mail International™ flat-rate envelope or small flat-rate box, and for a First-Class Mail International™ item with potentially dutiable contents. We have simplified the table to stipulate the following:

- A Priority Mail® flat-rate envelope or small flat-rate box, regardless of contents or weight, requires PS Form 2976, *Customs Declaration CN 22 — Sender's Declaration* (green label), for items valued at less than \$400, and PS Form 2976-A, *Customs Declaration and Dispatch Note — CP 72*, for items valued at \$400 or more.
- A First-Class Mail International item with potentially dutiable contents, regardless of weight, requires PS Form 2976 for items valued at less than \$400, and PS Form 2976-A for items valued at \$400 or more.

Mailing Standards of the United States Postal Service, International Mail Manual (IMM)

1	International Mail Services	*	*	*	*	*
120	Preparation for Mailing	*	*	*	*	*
123	Customs Forms and Online Shipping Labels	*	*	*	*	*
123.6	Required Usage					
123.61	Conditions	*	*	*	*	*

Exhibit 123.61 Customs Declaration Form Usage by Mail Category

[Revise the “Priority Mail International Flat-Rate Envelope and Small Flat-Rate Box” portion and the “First-Class Mail International” portion of the table as follows:]

Type of Item	Declared Value	Required Form	Comment
* * * * *			
Priority Mail International Flat-Rate Envelope and Small Flat-Rate Box (maximum weight limit: 4 pounds)			
All items	Under \$400	2976 ¹	May contain personal correspondence including letters, documents, printed matter, and light-weight merchandise items. Merchandise is permitted unless prohibited by the destination country.
	\$400 and over	2976-A ¹	
Items that weigh 16 ounces or more, do not have potentially dutiable contents, and are entered by a known mailer	N/A	None	A known mailer, as defined in 123.62, may be exempt from affixing customs forms to nondutiable mailpieces that weigh 16 ounces or more.
First-Class Mail International (maximum weight limit: 4 pounds)			
Regardless of weight, items that have potentially dutiable contents	Under \$400	2976 ¹	
	\$400 and over	2976-A ¹	
Items that weigh less than 16 ounces and do not have potentially dutiable contents	N/A	None	
Items that weigh 16 ounces or more and do not have potentially dutiable contents	N/A	29761	
Items that weigh 16 ounces or more, do not have potentially dutiable contents, and are entered by a known mailer	N/A	None	A known mailer, as defined in 123.62, may be exempt from affixing customs forms to nondutiable mailpieces that weigh 16 ounces or more.
* * * * *			

We will incorporate these revisions into the next printed version of the IMM, and we have already incorporated them into the April update of the online IMM, which is available via Postal Explorer[®] at <http://pe.usps.com>.

— Mailing Standards, Pricing, 4-9-09

Handbooks

Handbook F-101 Revision: Preparing Bank Deposits

Effective April 9, 2009, Handbook F-101, *Field Accounting Procedures*, is revised to update procedures for using and ordering tamper-evident plastic bags for remitting bank deposits, along with a change to bank deposit witness requirements. See also “[Bank Deposit Envelopes Replaced With Tamper-Evident Plastic Bags](#)” on page 15.

Handbook F-101, *Field Accounting Procedures (FAP)*

	*	*	*	*	*
9	Cash Management				
	*	*	*	*	*
9-1	Banking				
	*	*	*	*	*

9-1.2 Banking Procedures for PRUs

[Revise 9-1.2 to read as follows:]

Postal retail units (PRUs) consolidate funds generated from daily transactions into one bank deposit (or two deposits if you must deposit cash separately from checks).

PRUs must not make bank deposits for less than \$100. **Exception:** Checks should be deposited within 5 business days, even if the total deposit is less than \$100.

When funds exceed normal operating needs during the day, retail associates (RAs) must make advance deposits in addition to regular deposits.

If excess funds are generated throughout the day, PRUs may prepare a consolidated advance deposit. In the event that the financial institution requires separate deposits for cash and checks, no more than four (4) bank deposits may be prepared on a business day.

[Add new section 9-1.2.1 to read as follows:]

9-1.2.1 Reporting Bank Deposits

Report bank deposit remittances on PS Form 1412, *Daily Financial Report*, in the appropriate AIC as follows:

Record...	On PS Form 1412 in...
Advance remittance of funds	AIC 751, Cash Remitted Advance.
Postal funds deposited to the bank at the close of business	AIC 752, Cash Remitted Final.
Authorized cash retained and cash reserves	AIC 753, Cash Retained Today.

Offices that remit their final bank deposit for the day and continue their window services operation must report the additional funds as follows:

- a. The RA remits funds to the closeout employee and reports the amount in AIC 752 on PS Form 1412.
- b. The closeout employee consolidates the funds, prepares the bank deposit, registers the deposit to the safe, and reports the amount in AIC 753 on the unit's PS Form 1412.
- c. On the following business day, the closeout employee must report these funds in AIC 751 on the unit's PS Form 1412 and send the funds to the bank.

Note: Under unusual circumstances, the district finance manager (DFM) may authorize an office to prepare the bank deposit and register it to the safe to be picked up early the next morning and received by the bank as the previous day's funds. Then, this bank deposit must be recorded in AIC 752 on the unit's PS Form 1412 the same day it is prepared and registered to the safe.

[Add new section 9-1.2.2 to read as follows:]

9-1.2.2 Preparing and Dispatching Bank Deposits

The procedure for preparing and dispatching bank deposits is as follows:

- a. The preparer completes a two-part deposit ticket: the original for the bank and the copy for the unit.
- b. The preparer enters the amount of currency on the deposit ticket by denomination. *Do not* deposit coins. (SSPCs follow local procedures for depositing coins.)
- c. The preparer ensures that all check items (checks, money orders, traveler's checks, etc.) are properly initialed and endorsed by the accepting employee (see part 9-3.4).
- d. The preparer enters the total amount of check items (checks, money orders, traveler checks, etc.) on the deposit ticket. Enclose a system-generated list or an adding machine tape showing the value of each check item.

- e. The preparer counts the funds in the presence of a witness (see 'Note' below).
- f. The witness (if available) counts the funds in the presence of the preparer.
- g. Both the preparer and the witness (if available) must sign the deposit ticket.
- h. Both the preparer and the witness (if available) must ensure that the original deposit ticket, cash, check items (checks, money orders, traveler checks, etc.) and the list of check items are included in the tamper-evident plastic bag. Only use the tamper-evident plastic bags, ordered through the national contract, for remitting bank deposits.
- i. Prepare the tamper-evident plastic bag following instructions in the *Bank Deposit Preparation Quick Reference* guide available at the accounting website. The direct website address is http://blue.usps.gov/accounting/_pdf/BankDepositPrepGuide.pdf.
- j. Dispatch the tamper-evident plastic bag containing the bank deposit via Registered Mail service following established procedures for accepting and handling Registered Mail items.
- k. Maintain the duplicate copy of the deposit ticket as supporting documentation for the unit PS Form 1412. The duplicate copy of the deposit ticket must show the preparer signature (Verifier) and the witness signature (Witness) (if applicable).
- l. If there are no bank deposits on a scheduled business day, do not prepare a zero bank deposit ticket. Report a contents bill or nil-bill, as applicable, following procedures in DM-902, *Procedures for Preparing a Postal Bank Remittance for Mailing*, chapter 2.

Note: A witness must be used to verify the unit's bank deposit whenever possible. When a witness is not available, the preparer signs the deposit ticket on the "Verifier" line, and the "Witness" line is left blank. The preparer of the bank deposit has a financial responsibility regardless of whether a witness is or is not available.

It is the responsibility of the postmaster or unit manager to ensure proper procedures are followed in preparing daily bank deposits by monitoring banking differences issued by Accounting Services. Postmasters or unit managers must ensure expenses from banking reconciliations are researched and resolved in a timely manner (see subchapter 8-3).

* * * * *

9-1.4 Ordering Banking Supplies

* * * * *

[Add new section 9-1.4.3 to read as follows:]

9-1.4.3 Ordering Bank Deposit Remittance Bags

The procedure for ordering tamper-evident bank deposit remittance bags is as follows:

- Use the eBuy on-catalog requisition system to order the bank deposit bags from the Material Distribution Center (MDC) — Supplies, Equipment, and Retail Catalog. Each order must be for exactly 100 bags.
- Search for items using PSN 8105-11-000-0545.
- Offices without access to eBuy, use touch-tone order entry (TTOE). For TTOE ordering instructions, visit the Material Customer Service website at http://blue.usps.gov/purchase/_doc/ops_ttoeins.doc, or call 800-332-0317, option 4, option 4.
- Allocate all charges to the FEDSTRIP number in the order.

Note: The host Post Office of a CPU must order the bank deposit remittance bags for the CPU using one of the two methods described above based on the host Post Office’s access to eBuy. All orders will be sent to the host Post Office.

* * * * *

We will incorporate these revisions into the next updated version of Handbook F-101 available on the Accounting website:

- Go to <http://blue.usps.gov/wps/portal/accounting>.
- Under “References”, click the *Handbook F-101, Field Accounting Procedures (FAP)* link.

The direct URL is http://blue.usps.gov/accounting/_pdf/HandbookF-101.pdf.

— Corporate Treasury and Accounting Policy,
Controller, 4-9-09

Publications

Publication 431 Revision: Changes to Post Office Box Service and Caller Service Fee Groups

Effective April 9, 2009, Publication 431, *Post Office Box Service and Caller Service Fee Groups*, is revised to include the following changes.

Publication 431, Post Office Box Service and Caller Service Fee Groups

* * * * *

[Add the entries for the following ZIP™ Codes:]

ZIP Code	Fee Group
45699	5
57117	1

[Delete the entries for the following ZIP Codes:]

ZIP Code
19162
77434

[Revise the entries for the following ZIP™ Codes:]

ZIP Code	Fee Group
14558	5
63145	3

* * * * *

The online version of Publication 431 is dated January 31, 2008. Changes made after January 31, 2008, have been published in the *Postal Bulletin*, and are also reflected in WebBATS. Publication 431 is currently available on the Postal Service™ PolicyNet website (<http://blue.usps.gov/cpim>):

- Go to <http://blue.usps.gov>.
- Under “Essential Links,” in the left-hand column, click *PolicyNet*.
- Click *PUBs*.

Offices with WebBATS access can view current Publication 431 information by generating a WebBATS Facility Information Report as follows:

1. Go to the “WebBATS main menu,” and select Reports. The reports page opens.
2. Under the “Clients/System column,” System category, click *Facility Information*.
3. View the “Fee Group” field in the report.

— Value Added and Special Services,
Mailing Services, 4-9-09

Posters

Poster 615, Read, Respond, Recycle Your Mail

Postmasters participating in the Post Office Box Lobby Recycling Program can use Poster 615 to inform customers about the program. Poster 615 is intended to be displayed in those Post Offices that already have the specially designed recycling containers. Do not order Poster 615 if your Post Office™ does not offer secure recycling services with the words “Read, Respond, Recycle Your Mail” written on the container.

The success of the lobby recycling program depends upon customer awareness, and Poster 615 reminds customers to read, respond, and/or recycle their mail in specially designed recycling containers that the Postal Service™ recently deployed to 2,000 Post Offices. The poster carries the same message as is found on the containers, “Read, Respond, Recycle Your Mail”, and should be displayed in the Post Office box lobby as long as you participate in the program.

The Postal Service makes significant reductions in its solid waste disposal costs if customers recycle their mail after they are finished with it. By offering customers the opportunity to recycle their mail in the Post Office box lobby, the Postal Service can also play an important role in meeting customers’ environmental needs.

Postmasters should use the eBuy on-catalog requisition system to order Poster 615 from the Material Distribution Center. Please search for items using the PSN number listed below (without the dashes). If your office doesn’t have access to eBuy, order using touch-tone order entry (TTOE): Call 800-273-1509.

Note: You must be registered to use TTOE. To register, call 800-332-0317, option 1, extension 2925, and follow the prompts to leave a message. (Please wait 48 hours after registering before placing your first order.) For complete TTOE ordering instructions, visit the National Materials Customer Service website at http://blue.usps.gov/purchase/_doc/ops_ttoeins.doc or call the POP Hotline at 800-332-0317, option 4, option 4.

Use the following information to order Poster 615:

PSIN:	POS 615
PSN:	7690-11-000-5150
Unit of Measure:	EA
Minimum Order Quantity:	1
Bulk Pack Quantity:	N/A
Quick Pick Number:	N/A
Price:	\$0.00

— *Environmental Policy and Programs,
Employee Resource Management, 4-9-09*

Organization Information

Address Management

Post Office Changes

Old/ New	Finance No.	ZIP Code	State	P.O. Name	County/ Parish	Station/Branch/ Unit	Unit Type	Effective Date	Comments
Old	17-4037	46259	IN	Indianapolis	Marion	Acton	Classified Station	12/27/2003	Classified station discontinued. Retain ZIP™ Code. Continue to use Indianapolis IN 46259 as last line of address.
New	17-4037	46259	IN	Indianapolis	Marion	Main Office	Post Office	04/04/2009	

— Address Management, Intelligent Mail and Address Quality, 4-9-09

Finance

Bank Deposit Envelopes Replaced With Tamper-Evident Plastic Bags

Effective with the timelines outlined below, all Post Offices™ and postal retail units (PRUs) must use the new tamper-evident plastic bags to remit bank deposits. The change from paper envelopes to tamper-evident plastic bags will increase the security of our remittances. Districts will provide instructions on how to use the tamper-evident plastic bags. Handbook F-101, *Field Accounting Procedures*, is revised to reflect the new procedures for preparing and submitting bank deposits (see “[Handbook F-101 Revision: Preparing Bank Deposits](#)” on page 11).

Prior to July 1, 2009, all offices must deplete current stock of customized paper envelopes before using the tamper-evident plastic bags. After such paper supply is depleted or on July 1, 2009, whichever comes first, all offices must remit postal bank deposits using the tamper-evident plastic bags. The customized bank deposit paper envelopes cannot be used for any other purpose, and offices must destroy/recycle all paper envelopes remaining as of July 1, 2009.

Instructions for preparing and dispatching the tamper-evident plastic bags for remitting bank deposits are detailed in the *Bank Deposit Preparation Quick Reference* guide, which is available on the accounting website. The direct website address for the Quick Reference guide is http://blue.usps.gov/accounting/_pdf/BankDepositPrepGuide.pdf.

The Postal Service™ has entered into a national contract for all tamper-evident plastic bags for remitting bank deposits. The tamper-evident plastic bags must be ordered through the national contract. Offices must order the plastic bags for receipt prior to the July 1, 2009,

implementation date or depletion of current stock of paper envelopes, whichever comes first.

The eBuy purchasing program is the preferred method for placing orders through the national contract, and all offices *must* use eBuy if they have access to it.

Ordering Information

Use the eBuy on-catalog requisition system to order the bank deposit bags from the Material Distribution Center — Supplies, Equipment, and Retail Catalog; search for items using the postal stock number (PSN) listed here (without the dashes). Each order must be for exactly 100 bags, which will cost \$7.08.

If your office does not have access to eBuy, you may order using touch-tone order entry (TTOE): Call 800-273-1509. **Note:** You must be registered to use TTOE. To register, call 800-332-0317, option 1, extension 2925, and follow the prompts to leave a message. (Wait 48 hours after registering before placing your first order.) For complete TTOE ordering instructions, visit the Materials Customer Service website at http://blue.usps.gov/purchase/_doc/ops_ttoeins.doc or call 800-332-0317, option 4, option 4.

PSIN:	O1163A
PSN:	8105-11-000-0545
Unit of Measure:	EA
Minimum/Maximum	
Order Quantity:	100
Price:	\$0.0708

All charges will be allocated to the FEDSTRIP number in the order.

Order Placement for Contract Postal Units

The host Post Office will order plastic deposit bags for the contract postal unit (CPU) through one of the two methods described above based on the host Post Office's access to the eBuy system. All orders will be mailed to the host Post Office.

Verifying Bank Deposits

Effective immediately, cost ascertainment group (CAG) A through G offices are no longer required to have a deviation approved in writing by the district finance manager (DFM) when a witness is not available to verify the unit bank deposit. However, a witness must be used to verify the unit's bank deposit whenever possible. The preparer of the bank deposit has a financial responsibility regardless of whether a witness is or is not available.

It is the responsibility of the postmaster or unit manager to ensure proper procedures are followed in preparing daily bank deposits by monitoring banking differences issued by Accounting Services. Postmasters or unit managers must ensure that expenses from banking reconciliations are

researched and resolved in a timely manner (see Handbook F-101, subchapter 8-3).

Reminders

- Paper envelopes cannot be used for remitting bank deposits after June 30, 2009.
- Tamper-evident plastic bags may be used prior to July 1, 2009, if the supply of customized paper envelopes is depleted.
- PRUs are to discontinue writing "NWA" on the bank deposit ticket (all copies) when a witness is not available to verify the deposit.
- PRUs must not make a bank deposit for less than \$100. (**Exception:** Checks should be deposited within 5 business days, even if the total deposit is less than \$100.)

— *Corporate Treasury and Accounting Policy, Controller, 4-9-09*

DID YOU KNOW?

THE POSTAL STORE

[Quick Order](#) [My Account](#) [FAQs](#) [Shop](#)

[Stamps](#) | [For Mailing / Shipping](#) | [For Fun](#) | [For Collecting](#) | [For...](#)

Retail sales at the Postal Store totaled more than \$442 million last year.

Migratory Bird Stamp Destruction

Before April 30, 2009, *all* retail associates must return unsold migratory bird stamps to the unit reserve. Before May 31, 2009, *all* unit reserve stock custodians must ship unsold migratory bird stamps to the stamp distribution offices (SDOs)/stamp services centers (SSCs) for receipt. All postal retail units are required to return unsold migratory bird stamps annually. Only philatelic units may maintain inventories of prior-year bird stamps for sale to collectors. SDOs and SSCs must establish and communicate a schedule for postal retail units to submit all unsold migratory bird stamps for destruction based on the dates previously mentioned and on the following requirements:

- Use PS Form 17, *Stamp Requisition/Stamp Return*, to return all unsold migratory bird stamps. Annotate “Returned for Destruction” and “Bird Stamps” on PS Form 17.

- Ship unsold bird stamps along with the original and two copies of PS Form 17 to the SDO/SSC. Place the original PS Form 17 in a sealed envelope and tape it to the outside of the carton clearly marked as “Bird Stamps”.
- Do not commingle international reply coupons (IRCs), redeemed stock, or saleable stock with migratory bird stamps returned for destruction.

Additional instructions for returning nonsaleable stock from the unit reserve to the SDO or SSC can be found in Handbook F-101, *Field Accounting Procedures*, part 11-6.5 at http://blue.usps.gov/accounting/_pdf/HandbookF-101.pdf.

Additional information about migratory bird hunting and conservation stamps can be found in Handbook F-101, part 11-6.7.

— *Accounting Policy,
Finance, 4-9-09*

Equipment Maintenance Allowance Schedule for Rural Routes

Rural Carriers

In accordance with the provisions of Article 9, Section 2.J.3, of the Rural Carrier National Agreement, effective April 11, 2009 (pay period 09-09), the equipment maintenance allowance (EMA) will decrease from 53.0 cents per mile to 51.5 cents per mile. The EMA is 51.5 cents per mile, or a minimum of \$20.60 per day, whichever is greater.

Auxiliary Rural Carriers, Rural Carrier Reliefs, Rural Carrier Associates, Rural Carrier Part-Time Flexibles, and Auxiliary Assistance

Employees providing auxiliary assistance or serving auxiliary routes under provisions of Article 9, Section 2.J.5,

receive an EMA of 51.5 cents per mile or \$5.75 per hour, whichever is greater. This EMA should not exceed the amount provided in the special EMA for the route stops and miles.

EMA Rate Schedule

The EMA rate schedule on pages [18–19](#) supersedes all previously published EMA schedules for employees receiving EMA.

— *Collective Bargaining and Arbitration,
Labor Relations, 4-9-09*

USPS 26-9902
MINNEAPOLIS ISC
REPORT RAQS30FI

RURAL EQUIPMENT MAINTENANCE

R A T E S C H E D U L E

DATE 03-19-09
PAGE 2

BASED ON \$0.515 PER MILE EFFECTIVE PP-YR 09-09

MILES STORES = *0640**0660**0680**0700**0720**0740**0760**0780**0800**0820**0840**0860**0880**0900**0920**0940**0960**0980**1000

8	22.10	22.20	22.30	22.40	22.50	22.60	22.70	22.80	22.90	23.00	23.10	23.20	23.30	23.40	23.50	23.60	23.70	23.80	23.90
9	22.20	22.30	22.40	22.50	22.60	22.70	22.80	22.90	23.00	23.10	23.20	23.30	23.40	23.50	23.60	23.70	23.80	23.90	24.00
10	22.30	22.40	22.50	22.60	22.70	22.80	22.90	23.00	23.10	23.20	23.30	23.40	23.50	23.60	23.70	23.80	23.90	24.00	24.10
11	22.40	22.50	22.60	22.70	22.80	22.90	23.00	23.10	23.20	23.30	23.40	23.50	23.60	23.70	23.80	23.90	24.00	24.10	24.20
12	22.50	22.60	22.70	22.80	22.90	23.00	23.10	23.20	23.30	23.40	23.50	23.60	23.70	23.80	23.90	24.00	24.10	24.20	24.30
13	22.60	22.70	22.80	22.90	23.00	23.10	23.20	23.30	23.40	23.50	23.60	23.70	23.80	23.90	24.00	24.10	24.20	24.30	24.40
14	22.70	22.80	22.90	23.00	23.10	23.20	23.30	23.40	23.50	23.60	23.70	23.80	23.90	24.00	24.10	24.20	24.30	24.40	24.50
15	22.80	22.90	23.00	23.10	23.20	23.30	23.40	23.50	23.60	23.70	23.80	23.90	24.00	24.10	24.20	24.30	24.40	24.50	24.60
16	22.90	23.00	23.10	23.20	23.30	23.40	23.50	23.60	23.70	23.80	23.90	24.00	24.10	24.20	24.30	24.40	24.50	24.60	24.70
17	23.00	23.10	23.20	23.30	23.40	23.50	23.60	23.70	23.80	23.90	24.00	24.10	24.20	24.30	24.40	24.50	24.60	24.70	24.80
18	23.10	23.20	23.30	23.40	23.50	23.60	23.70	23.80	23.90	24.00	24.10	24.20	24.30	24.40	24.50	24.60	24.70	24.80	24.90
19	23.20	23.30	23.40	23.50	23.60	23.70	23.80	23.90	24.00	24.10	24.20	24.30	24.40	24.50	24.60	24.70	24.80	24.90	25.00
20	23.30	23.40	23.50	23.60	23.70	23.80	23.90	24.00	24.10	24.20	24.30	24.40	24.50	24.60	24.70	24.80	24.90	25.00	25.10
21	23.40	23.50	23.60	23.70	23.80	23.90	24.00	24.10	24.20	24.30	24.40	24.50	24.60	24.70	24.80	24.90	25.00	25.10	25.20
22	23.50	23.60	23.70	23.80	23.90	24.00	24.10	24.20	24.30	24.40	24.50	24.60	24.70	24.80	24.90	25.00	25.10	25.20	25.30
23	23.60	23.70	23.80	23.90	24.00	24.10	24.20	24.30	24.40	24.50	24.60	24.70	24.80	24.90	25.00	25.10	25.20	25.30	25.40
24	23.70	23.80	23.90	24.00	24.10	24.20	24.30	24.40	24.50	24.60	24.70	24.80	24.90	25.00	25.10	25.20	25.30	25.40	25.50
25	23.80	23.90	24.00	24.10	24.20	24.30	24.40	24.50	24.60	24.70	24.80	24.90	25.00	25.10	25.20	25.30	25.40	25.50	25.60
26	23.90	24.00	24.10	24.20	24.30	24.40	24.50	24.60	24.70	24.80	24.90	25.00	25.10	25.20	25.30	25.40	25.50	25.60	25.70
27	24.00	24.10	24.20	24.30	24.40	24.50	24.60	24.70	24.80	24.90	25.00	25.10	25.20	25.30	25.40	25.50	25.60	25.70	25.80
28	24.10	24.20	24.30	24.40	24.50	24.60	24.70	24.80	24.90	25.00	25.10	25.20	25.30	25.40	25.50	25.60	25.70	25.80	25.90
29	24.20	24.30	24.40	24.50	24.60	24.70	24.80	24.90	25.00	25.10	25.20	25.30	25.40	25.50	25.60	25.70	25.80	25.90	26.00
30	24.30	24.40	24.50	24.60	24.70	24.80	24.90	25.00	25.10	25.20	25.30	25.40	25.50	25.60	25.70	25.80	25.90	26.00	26.10
31	24.40	24.50	24.60	24.70	24.80	24.90	25.00	25.10	25.20	25.30	25.40	25.50	25.60	25.70	25.80	25.90	26.00	26.10	26.20
32	24.50	24.60	24.70	24.80	24.90	25.00	25.10	25.20	25.30	25.40	25.50	25.60	25.70	25.80	25.90	26.00	26.10	26.20	26.30
33	24.60	24.70	24.80	24.90	25.00	25.10	25.20	25.30	25.40	25.50	25.60	25.70	25.80	25.90	26.00	26.10	26.20	26.30	26.40
34	24.70	24.80	24.90	25.00	25.10	25.20	25.30	25.40	25.50	25.60	25.70	25.80	25.90	26.00	26.10	26.20	26.30	26.40	26.50
35	24.80	24.90	25.00	25.10	25.20	25.30	25.40	25.50	25.60	25.70	25.80	25.90	26.00	26.10	26.20	26.30	26.40	26.50	26.60
36	24.90	25.00	25.10	25.20	25.30	25.40	25.50	25.60	25.70	25.80	25.90	26.00	26.10	26.20	26.30	26.40	26.50	26.60	26.70
37	25.00	25.10	25.20	25.30	25.40	25.50	25.60	25.70	25.80	25.90	26.00	26.10	26.20	26.30	26.40	26.50	26.60	26.70	26.80
38	25.10	25.20	25.30	25.40	25.50	25.60	25.70	25.80	25.90	26.00	26.10	26.20	26.30	26.40	26.50	26.60	26.70	26.80	26.90
39	25.20	25.30	25.40	25.50	25.60	25.70	25.80	25.90	26.00	26.10	26.20	26.30	26.40	26.50	26.60	26.70	26.80	26.90	27.00
40	25.30	25.40	25.50	25.60	25.70	25.80	25.90	26.00	26.10	26.20	26.30	26.40	26.50	26.60	26.70	26.80	26.90	27.00	27.10
41	25.40	25.50	25.60	25.70	25.80	25.90	26.00	26.10	26.20	26.30	26.40	26.50	26.60	26.70	26.80	26.90	27.00	27.10	27.20
42	25.50	25.60	25.70	25.80	25.90	26.00	26.10	26.20	26.30	26.40	26.50	26.60	26.70	26.80	26.90	27.00	27.10	27.20	27.30
43	25.60	25.70	25.80	25.90	26.00	26.10	26.20	26.30	26.40	26.50	26.60	26.70	26.80	26.90	27.00	27.10	27.20	27.30	27.40

Mailing and Shipping Services

Mail Alert

The mailings below will be deposited in the near future. Offices should honor the requested home delivery dates. Mailers wishing to participate in these alerts, for mailings of 1 million pieces or more, should contact Business Service Network Integration at 202-268-3258 at least 1 month preceding the requested delivery dates. The Postal Service™

also offers electronic Mail Alerts via ADVANCE. For more information, see the *ADVANCE Notification & Tracking System Technical Guide* on the Internet at <http://ribbs.usps.gov/files/advance/advtech.pdf> or contact the National Customer Support Center at 800-238-3150.

Requested Delivery Dates	Title of Mailing	Class and Type of Mail	Number of Pieces (Millions)	Distribution	Presort Level	Comments
4/10/09–4/12/09	Vonage Core	Standard Letter	1.5	National	3/5-Digit	Compak
4/11/09–4/14/09	JCP — Wk 11 LPOTS	Standard Flat & Letter	15.0	National	Car-Rt	Harte-Hanks
4/14/09–4/16/09	Two Week Turnaround	Standard Flats	3.019	Worldwide	3/5-Digit, Car-Rt	Rodale/ALG Worldwide
4/15/09–4/17/09	April Lingerie Digest	Standard Booklet	1.050	Nationwide	Barcoded 3/5-Digit, Car-Rt	Nahan St. Cloud, MN
4/15/09–4/17/09	JCP — Wk 11 Anniversary Direct PC	Standard Letter	7.9	National	Car-Rt	Harte-Hanks
4/15/09–4/17/09	JCP — Wk 12 Friends & Family	Standard Letter	6.1	National	Car-Rt	Harte-Hanks
4/15/09–4/18/09	Ashro Lifestyle	Standard Catalog	1.4	Nationwide	Barcoded 3/5-Digit, Car-Rt	RR Donnelly Matoon, IL
4/16/09–4/22/09	Life Line Screening	Standard Letter	2.0	Nationwide	3/5-Digit	Mail America Forest, VA
4/17/09–4/19/09	Vonage Core	Standard Letter	1.1	National	3/5-Digit	Compak
4/23/09–4/25/09	JCP — Wk 13 Mother's Day \$10 Appreciation	Standard Letter	21.4	National	Car-Rt	Harte-Hanks
4/23/09–4/25/09	JCP — Wk 13 Mother's Day Jewelry	Standard Flat & Letter	4.0	National	Car-Rt	Harte-Hanks
4/23/09–4/25/09	Vonage Core	Standard Letter	1.4	National	3/5-Digit	Compak

— Business Service Network Integration, Sales, 4-9-09

Philately

Stamp Announcement 09-21: The Simpsons



© 2009 USPS

On May 7, 2009, in Los Angeles, California, the Postal Service™ will issue a 44-cent *The Simpsons* stamp, in five designs in a pressure-sensitive adhesive (PSA) convertible booklet of 20 stamps (Item 679000). Designed by Matt Groening, a native of Portland, Oregon, the stamps go on sale nationwide May 7, 2009.

With these stamps, the U.S. Postal Service® recognizes *The Simpsons*, the longest running comedy in the history of American prime-time television, entering its 20th year, as a regularly scheduled half-hour series in 2009.

Art Director, Derry Noyes, Washington, DC, was pleased to use original artwork by Matt Groening. Groening, a cartoonist, created the Simpson characters and named them after his own family: Parents Marge and Homer, Sisters Lisa and Maggie (the baby who conveys emotion by sucking on her pacifier), and Matt’s alter ego, Bart.

How to Order the First Day of Issue Postmark

Customers have 60 days to obtain the first day of issue postmark by mail. They may purchase new stamps at their local Post Office™, at The Postal Store® website at www.usps.com/shop, or by calling 800-STAMP-24. They should affix the stamps to envelopes of their choice, address the envelopes (to themselves or others), and place them in a larger envelope addressed to:

The Simpsons Stamp
 7001 South Central, Room 338
 Los Angeles, CA 90052-9998

After applying the first day of issue postmark, the Postal Service will return the envelopes through the mail. There is no charge for the postmark. All orders must be postmarked by July 8, 2009.

Special Dedication Postmarks

Due to copyright agreements with Twentieth Century Fox Film Corporation, only the following pictorial postmarks are permitted. Post Offices planning events are prohibited from designing their own special pictorial postmark. The word “Station” or the abbreviation “STA” is required somewhere in the design, because it will be a temporary station.

Guidelines for Finalizing The Simpsons Stamp Pictorial Postmark Art

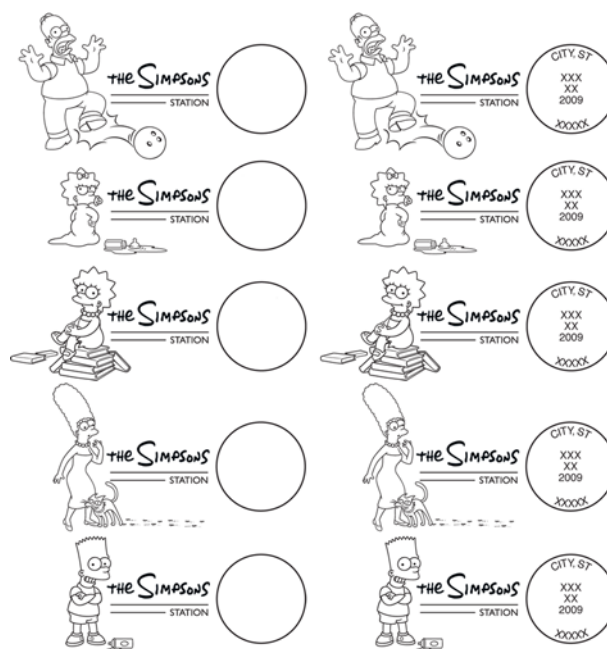

To finalize *The Simpsons* stamp pictorial postmark art, insert the date, city, state, and ZIP™ Code of the physical location of your event adjacent to the stamp image. Overall dimensions of the pictorial postmark must not exceed 4 inches horizontally by 2 inches vertically. Collectors prefer the dimensions 3 1/2 inches by 1 inch.

How to Order First Day Covers

Stamp Fulfillment Services (SFS) also offers first day covers for new stamp issues and Postal Service stationery items postmarked with the official first day of issue cancellation. Each item has an individual catalog number and is offered in the quarterly *USA Philatelic* catalog. Customers may request a free catalog by calling 800-STAMP-24 or writing to:

Information Fulfillment
Dept. 6270
U.S. Postal Service
PO Box 219014
Kansas City, MO 64121-9014

Philatelic Products



Twenty (20) premium stamped cards (Item 679063/897700/897701, \$14.95) feature the unique characters that have made *The Simpsons* the longest running comedy in the history of American prime-time television. The cards have five different designs, each a different member of America's favorite cartoon family: Homer, Marge, Bart, Lisa, and Maggie. Each card has the corresponding *Simpsons* stamp preprinted, so just write a note and drop it in the mail! There will also be four different booklet cover designs, one each of Homer, Marge and Maggie, Lisa, and Bart.

There are five other philatelic products available for this stamp issue:

- 679063*, First Day Cover Set of 5, \$4.10.
- 679068*, Digital Color Postmark First Day Covers Set of 5, \$7.50.
- 679091*, Ceremony Program, \$6.95.

Issue:	<i>The Simpsons</i>
Item Number:	679000
Denomination & Type of Issue:	44-cent
Format:	Convertible Booklet of 20 (5 designs)
Series:	N/A
Issue Date & City:	May 7, 2009, Los Angeles, CA 90052
Designer:	Matt Groening, Native of Portland, OR
Art Director:	Derry Noyes, Washington, DC
Typographer:	William Clarke, Fox Licensing
Artist:	Matt Groening, Native of Portland, OR
Modeler:	Donald Woo
Manufacturing Process:	Offset
Printer:	Banknote Corporation of America, Inc./SSP
Printed at:	Browns Summit, NC
Press Type:	Alprinta, 74
Stamps per Booklet:	20
Print Quantity:	1 billion stamps
Paper Type:	Prephosphored, Type II
Adhesive Type:	Pressure-sensitive
Processed at:	Unique Binders, Fredericksburg, VA
Colors:	Cyan, Magenta, Yellow, Black, PMS 116 (Yellow)
Stamp Orientation:	Vertical
Image Area (w x h):	0.77 x 1.05 in./19.56 x 26.67 mm
Overall Size (w x h):	0.91 x 1.19 in./23.11 x 30.23 mm
Flat Booklet Size (w x h):	4.55 x 5.00 in./115.57 x 127.00 mm
Plate Size:	480 stamps per revolution
Plate Numbers:	"S" followed by five (5) single digits
Marginal Markings:	
Stamp Side (In Peel Strip Area):	"The Simpsons™" & © 2009 Twentieth Century Fox Film Corporation. All rights reserved."
Other:	Stamp image • Header: "The Simpsons™" • "TWENTY 44c SELF-ADHESIVE STAMPS" • "5 DIFFERENT DESIGNS \$8.80" • "© 2009 USPS" • Promotional text • Barcode (679000) • Plate block number

- 679098*, Set of 4 Booklets (1 of each booklet cover design), \$35.20.
- 679099, Cancellation Keepsake, Booklet of 20 and 5 Digital Color Postmark First Day Covers, \$16.30.

Items with an asterisk (*) will use the 128 barcode from SFS. All other philatelic products will continue to use barcode series A, with the exception of the Yearbook and the Guide Book.

Distribution: Item 679000, \$8.80 *The Simpsons*, Convertible Booklet of 20

Stamp distribution offices (SDOs) will receive approximately 64 percent of their standard automatic distribution quantity for a PSA booklet stamp. Distributions will be in three waves.

The Wave 1 shipment began March 22, 2009, will be complete by April 9, 2009, and will go to SDOs (approximately 32 percent distribution). The Wave 2 shipment will go only to accountable paper depository (APDs) and stamp services centers (SSCs), begins on April 13, 2009, and will be complete by April 22, 2009. The Wave 3 shipment going to SDOs (approximately 32 percent distribution), APDs, and SSCs begins May 4, 2009, and will be complete by June 4, 2009. Distributions are rounded up to the nearest master carton size (2,000 booklets).

Initial Supply to Post Offices

SDOs will make a subsequent automatic distribution to Post Offices of 25 percent of their full standard automatic distribution quantity using PS Form 17, *Stamp Requisition/Stamp Return*. SDOs must not distribute stamps to Post Offices before April 30, 2009.

Additional Supply

SDOs requiring additional stamps must order them from the appropriate APD using PS Form 17. Following the automatic distribution to SDOs, New York, Chicago, San Francisco, and Memphis APDs will each receive additional stamps for fulfilling supplemental orders from the SDOs. The Kansas City SSC will receive additional stamps for fulfilling supplemental orders from APDs.

Issue:	<i>The Simpsons Postal Card Books</i>
Item Number:	897700
Denomination & Type of Issue:	28-cent Premium Stamped Postal Card
Format:	\$14.95 Stamped Postal Card Booklet of 20 (5 designs)
Series:	N/A
Issue Date & City:	May 7, 2009, Los Angeles, CA 90052
Designer:	Matt Groening, Native of Portland, OR
Art Director:	Derry Noyes, Washington, DC
Typographer:	William Clarke, Fox Licensing
Artist:	Matt Groening, Native of Portland, OR
Modeler:	Joseph Sheeran
Engraver:	N/A
Manufacturing Process:	Offset
Printer:	Sterling Sommer Inc.
Printed at:	Tonawanda, NY
Finishers:	Ashton Potter (USA) Ltd. (APU)
Finished at:	Williamsville, NY
Press Type:	Heidelberg, Speedmaster
Print Quantity:	601,200 cards
Paper Type:	Nonphosphored, Type III, Block
Adhesive Type:	N/A
Colors:	Black, Cyan, Magenta, Yellow, PMS 116u
Card Orientation:	Vertical
Image Area (w x h):	4.125 x 5.93 in./104.78 x 150.62 mm
Overall Size (w x h):	4.125 x 6.555 in./104.78 x 166.50 mm
Plate Size:	18 cards per revolution
Plate Numbers:	N/A
Marginal Markings:	
Cover:	Header: "The Simpsons™" • "20 PREMIUM STAMPED CARDS \$14.95"
Back:	Image of stamps and post card • "The Simpsons™" • "Embiggen your message with these cromulent stamped cards!" • "20 premium stamped cards featuring the unique characters that have made <i>The Simpsons</i> the longest running comedy in the history of American prime-time television." • Promotional text • USPS logo • "Item No. 897700" • "© 2009 USPS" • "The Simpsons™" & © 2009 Twentieth Century Fox Film Corporation. All rights reserved."
Other:	Image of character • "The Simpsons™" • Descriptive text • © 2009 USPS • "The Simpsons™" & © 2009 Twentieth Century Fox Film Corporation. All rights reserved."

Stamp Announcement 09-22: U.S. Flag



© 2009 USPS

On May 8, 2009, in Washington, DC, the Postal Service™ will issue a 44-cent, *U.S. Flag* definitive stamp in one design, in a pressure-sensitive adhesive coil of 100 (Item 787000). The stamp, designed by Terrence W. McCaffrey, USPS®, goes on sale nationwide May 8, 2009.

This stamp was previously issued in the following formats:

- Pressure-sensitive adhesive (PSA) coil of 3,000 (Item 787700).
- Pressure-sensitive adhesive (PSA) coil of 10,000 (Item 787800).
- Water-activated gum (WAG) coil of 3,000 (Item 787100).

How to Order the First Day of Issue Postmark

Customers have 60 days to obtain the first day of issue postmark by mail. They may purchase new stamps at their local Post Office™, at The Postal Store® website at www.usps.com/shop, or by calling 800-STAMP-24. They should affix the stamps to envelopes of their choice, address the envelopes (to themselves or others), and place them in a larger envelope addressed to:

U.S. Flag Stamp
Special Cancellations
PO Box 92282
Washington, DC 20090-2282

After applying the first day of issue postmark, the Postal Service will return the envelopes through the mail. There is no charge for the postmark. All orders must be postmarked by July 10, 2009.

Issue:	<i>U.S. Flag</i>
Item Number:	787000
Denomination & Type of Issue:	44-cent Definitive
Format:	Coil of 100 (1 design)
Series:	N/A
Issue Date & City:	May 8, 2009, Washington, DC 20066 (No Ceremony)
Designer:	Terrence W. McCaffrey, USPS
Art Director:	Terrence W. McCaffrey, USPS
Typographer:	Terrence W. McCaffrey, USPS
Existing Photo:	Rick Barrentine, Duluth, GA
Modeler:	Donald Woo
Manufacturing Process:	Offset/Microprint "USPS"
Engraver:	N/A
Printer:	Banknote Corporation of America, Inc./SSP
Printed at:	Browns Summit, NC
Press Type:	Alprinta, 74
Stamps per Coil:	100
Print Quantity:	1 billion stamps
Paper Type:	Prephosphored, Type II
Adhesive Type:	Pressure-sensitive
Processed at:	Unique Binders, Fredericksburg, VA
Stamp Orientation:	Vertical
Image Area (w x h):	0.72 x 0.81 in./18.29 x 20.57 mm
Overall Size (w x h):	0.87 x 0.98 in./22.10 x 24.89 mm
Colors:	Red, Blue, Black
Full Pane Size (w x h):	N/A
Plate Size:	775 stamps per revolution
Plate Numbers:	"S" followed by three (3) single digits
Plate Number Frequency:	Plate number to appear every 31st stamp on coil
Marginal Markings:	N/A

How to Order First Day Covers

Stamp Fulfillment Services also offers first day covers for new stamp issues and Postal Service stationery items postmarked with the official first day of issue cancellation. Each item has an individual catalog number and is offered in the quarterly *USA Philatelic* catalog. Customers may request a free catalog by calling 800-STAMP-24 or writing to:

Information Fulfillment
Dept. 6270
U.S. Postal Service
PO Box 219014
Kansas City, MO 64121-9014

Philatelic Products

There is one philatelic product available for this stamp issue:

- 787061*, First Day Cover (Coil of 100), \$0.82.

Items with an asterisk (*) will use the 128 barcode from Stamp Fulfillment Services. All other philatelic products will continue to use barcode series A, with the exception of the Yearbook and the Guide Book.

Distribution: Item 787000, \$44.00 U.S. Flag, PSA Coil of 100

All stamp distribution offices (SDOs) will receive automatic distributions of the \$44.00 *U.S. Flag*, PSA coil of 100. Distributions will be in multiple waves. Initial SDO distributions (first wave shipments), which began as early as February 25, 2009, will be complete by May 25, 2009. Subsequent SDO distributions (second wave shipments) will occur April 8, 2009, through May 21, 2009, and June 16, 2009, through July 23, 2009. Distributions are rounded up to the nearest master carton size (800 coils).

Initial Supply for Post Offices

SDOs *will not* make a subsequent automatic distribution of Item 787000 to Post Offices. All Post Offices requiring coils of Item 787000 must order them from their designated SDO using a separate PS Form 17. SDOs must not distribute coils to Post Offices before May 1, 2009.

Additional Supply

Post Offices requiring additional coils must requisition them from their designated SDO using PS Form 17. SDOs requiring additional coils must order them from the appropriate accountable paper depository (APD) using PS Form 17.

Following the initial automatic distributions to SDOs, the APDs will receive additional coils of Item 787000. Additional quantities of this definitive stamp coil will also be made available to SDOs via future automatic distributions, shipped directly from the supplier to the SDOs.

Issue:	<i>U.S. Flag</i>
Item Number:	787000
Denomination & Type of Issue:	44-cent Definitive
Format:	Coil of 100 (1 design)
Series:	N/A
Issue Date & City:	May 8, 2009, Washington, DC 20066 (No Ceremony)
Designer:	Terrence W. McCaffrey, USPS
Art Director:	Terrence W. McCaffrey, USPS
Typographer:	Terrence W. McCaffrey, USPS
Existing Photo:	Rick Barrentine, Duluth, GA
Modeler:	Avery Dennison, SPD
Manufacturing Process:	Gravure
Engraver:	Keating Gravure
Printer:	Avery Dennison (AVR)
Printed at:	Clinton, SC
Press Type:	Dia Nippon Kiko (DNK)
Stamps per Coil:	100
Print Quantity:	1.75 billion stamps
Paper Type:	Prephosphored, Type II
Adhesive Type:	Pressure-sensitive
Processed at:	AVR, Clinton, SC
Stamp Orientation:	Vertical
Image Area (w x h):	0.73x 0.84 in./18.54 x 21.34 mm
Overall Size (w x h):	0.87 x 0.982 in./22.10 x 24.94 mm
Colors:	Magenta, Yellow, Cyan, Black
Full Pane Size (w x h):	N/A
Plate Size:	480 stamps per revolution
Plate Numbers:	"V" followed by four (4) single digits
Plate Number Frequency:	Plate number to appear every 20th stamp on coil
Marginal Markings:	N/A

Issue:	<i>U.S. Flag</i>
Item Number:	787000
Denomination & Type of Issue:	44-cent Definitive
Format:	Coil of 100 (1 design)
Series:	N/A
Issue Date & City:	May 8, 2009, Washington, DC 20066 (No Ceremony)
Designer:	Terrence W. McCaffrey, USPS
Art Director:	Terrence W. McCaffrey, USPS
Typographer:	Terrence W. McCaffrey, USPS
Existing Photo:	Rick Barrentine, Duluth, GA
Modeler:	Joseph Sheeran
Manufacturing Process:	Offset/Microprinting "USPS"
Engraver:	N/A
Printer:	Ashton Potter (USA) Ltd. (APU)
Printed at:	Williamsville, NY
Press Type:	Mueller Martini, A76
Stamps per Coil:	100
Print Quantity:	1.75 billion stamps
Paper Type:	Prephosphored, Type II
Adhesive Type:	Pressure-sensitive
Processed at:	Ashton Potter (USA) Ltd. (APU)
Stamp Orientation:	Vertical
Image Area (w x h):	.73 in. x .84 in./18.54 x 21.34 mm
Overall Size (w x h):	0.87096 x .98 in./22.12 x 24.89 mm
Colors:	Black, Cyan, Magenta, Yellow
Full Pane Size (w x h):	N/A
Plate Size:	744 stamps per revolution
Plate Numbers:	"P" followed by four (4) single digits
Plate Number Frequency:	Plate number on 1st stamp of the form
Marginal Markings:	N/A

— *Stamp Services,
Government Relations, 4-9-09*

Stamp Announcement 09-23: Love: King and Queen of Hearts

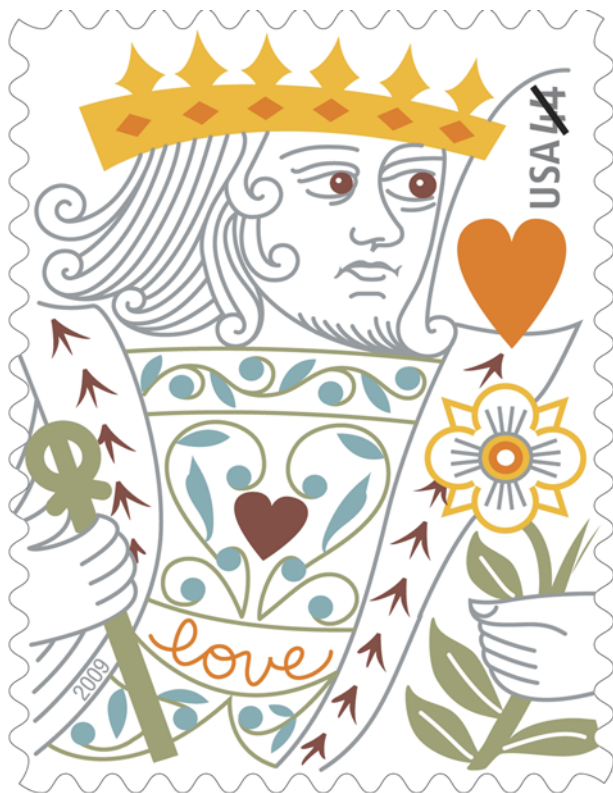

© 2008 USPS

On May 8, 2009, in Washington, DC, the Postal Service™ will issue a 44-cent, *Love: King and Queen of Hearts* definitive stamp with two different designs in a pressure-sensitive adhesive (PSA) convertible booklet of 20 stamps (Item 678800). The stamp designed by Derry Noyes, Washington, DC, and Jeanne Greco, New York, New York, goes on sale nationwide May 8, 2009.

Since the beginning of its popular *Love* stamps in 1973, the U.S. Postal Service® is paying clever tribute to the world's favorite "game" with the issuance of the *King and Queen of Hearts*, the latest stamps in the *Love* series. Artist Jeanne Greco, New York, New York, created the art on her computer for the two stamp designs, one showing the King and one showing the Queen, by using images from 18th Century French playing cards as a reference.

Over the years, the *Love* stamps have featured a wide variety of designs, including heart motifs, colorful flowers, and the world "LOVE" itself.

How to Order the First Day of Issue Postmark

Customers have 60 days to obtain the first day of issue postmark by mail. They may purchase new stamps at their local Post Office™, at The Postal Store® website at www.usps.com/shop, or by calling 800-STAMP-24. They

should affix the stamps to envelopes of their choice, address the envelopes (to themselves or others), and place them in a larger envelope addressed to:

Love: King and Queen of Hearts Stamp
Special Cancellations
PO Box 92282
Washington, DC 20090-2282

After applying the first day of issue postmark, the Postal Service will return the envelopes through the mail. There is no charge for the postmark. All orders must be postmarked by July 10, 2009.

How to Order First Day Covers

Stamp Fulfillment Services (SFS) also offers first day covers for new stamp issues and Postal Service stationery items postmarked with the official first day of issue cancellation. Each item has an individual catalog number and is offered in the quarterly *USA Philatelic* catalog. Customers may request a free catalog by calling 800-STAMP-24 or writing to:

Information Fulfillment
Dept. 6270
U.S. Postal Service
PO Box 219014
Kansas City, MO 64121-9014

Philatelic Products

There are three philatelic products available for this stamp issue:

- 678863*, First Day Cover Set of 2, \$1.64.
- 678868*, Digital Color Postmark Set of 2, \$3.00.
- 678899, Cancellation Keepsake (DCP cover/pane) 2 designs, \$11.80.

Items with an asterisk (*) will use the 128 barcode from SFS. All other philatelic products will continue to use barcode series A, with the exception of the Yearbook and the Guide Book.

Distribution: Item 678800, \$8.80 Love: King and Queen of Hearts, PSA Convertible Booklet of 20

Stamp distribution offices (SDOs) will receive approximately 30 percent of their standard automatic distribution quantity for a PSA booklet. Distributions are rounded up to the nearest master carton size (4,000 booklets). SDO distributions, which began March 23, 2009, will be complete April 22, 2009. Distributions are rounded up to the nearest master carton size (40,000 stamps).

Initial Supply to Post Offices

SDOs will make a subsequent automatic distribution to Post Offices of one-quarter their standard automatic distribution quantity for booklets using PS Form 17, *Stamp Requisition/Stamp Return*. SDOs must not distribute these booklets to Post Offices before May 1, 2009.

Additional Supply

Post Offices requiring additional booklets must requisition them from their designated SDO using PS Form 17. SDOs requiring additional booklets must order them from the appropriate accountable paper depository (APD) using PS Form 17.

For fulfilling supplemental orders from SDOs, the Memphis, Chicago, New York, and San Francisco APDs will each receive additional stamps. The Kansas City Stamp Services Center will receive additional stamps for fulfilling supplemental orders from APDs.

Issue:	<i>Love: King and Queen of Hearts</i>
Item Number:	678800
Denomination & Type of Issue:	44-cent Definitive
Format:	Convertible Booklet of 20 (2 designs)
Series:	<i>Love</i>
Issue Date & City:	May 8, 2009, Washington, DC 20066 (No Ceremony)
Designer:	Derry Noyes, Washington, DC; Jeanne Greco, New York, NY
Art Director:	Derry Noyes, Washington, DC
Typographer:	Derry Noyes, Washington, DC
Artist:	Jeanne Greco, New York, NY
Modeler:	Avery Dennison, SPD
Manufacturing Process:	Gravure
Engraver:	Keating Gravure
Printer:	Avery Dennison, (AVR)
Printed at:	AVR, Clinton, S.C.
Press Type:	Dia Nippon Kiko (DNK)
Stamps per Booklet:	20
Print Quantity:	500 million stamps
Paper Type:	Prephosphored, Type I
Adhesive Type:	Pressure-Sensitive
Processed at:	AVR, Clinton, SC
Colors:	Yellow, Magenta, Cyan, Black, PMS 5773 (Green)
Stamp Orientation:	Horizontal
Image Area (w x h):	1.05 x 0.77 in./26.67 x 19.56 mm
Overall Size (w x h):	1.19 x 0.91 in./30.23 x 23.11 mm
Booklet Size (w x h):	5.0x 4.55 in./115.57 x 127.0 mm
Plate Size:	420 stamps per revolution
Plate Numbers:	"V" followed by five (5) single digits
Marginal Markings:	
Cover Side:	© 2008 USPS • Stamp images • Two different designs • "LOVE" • "Twenty 44¢ Self-adhesive Stamps" • "\$8.80" • Barcode (678800) • USPS logo • Promotional text • Plate block numbers

— Stamp Services,
Government Relations, 4-9-09

Stamp Announcement 09-24: Seabiscuit Stamped Envelope



© 2009 USPS

On May 11, 2009, in Kansas City, Missouri, the Postal Service™ will issue a 44-cent, *Seabiscuit* definitive stamped envelope. The envelope, designed by John Mattos of San Francisco, California, goes on sale nationwide May 11, 2009.

The U.S. Postal Service® will issue a stamped envelope featuring the racehorse Seabiscuit. John Mattos created the design, which depicts a scene from the exciting race between Seabiscuit and War Admiral. An unassuming champion, Seabiscuit raised the hopes and spirits of a beleaguered nation during the Great Depression with a series of unlikely victories.

The *Seabiscuit* stamped envelopes will be available in the following formats.

- #10 regular envelope (Item 218500).
- #10 window envelope (Item 218600).
- #9 regular envelope (Item 218700).
- #9 window envelope (Item 218800).
- #6 3/4 regular envelope (Item 264800).
- #6 3/4 window envelope (Item 264900).

For collecting purposes, the *Seabiscuit* stamped envelopes are self-adhesive *and* only available for personalization. They will also be available on the first day of issue at Stamp Fulfillment Services (SFS). Use the following item numbers when ordering from SFS at 800-STAMP-24 (800-782-6724):

- #10 regular envelope (Item 219090).
- #10 window envelope (Item 219190).
- #9 regular envelope (Item 219290).
- #9 window envelope (Item 219390).
- #6 3/4 regular envelope (Item 265090).
- #6 3/4 window envelope (Item 265190).

Issue:	<i>Seabiscuit</i>
Item Number:	218500
Denomination & Type of Issue:	44-cent Stamped Envelope
Format:	#10 Regular Envelope
Series:	<i>American Scenes</i>
Issue Date & City:	May 11, 2009, Kansas City, MO 64108 (No Ceremony)
Engraver:	N/A
Art Director:	Phil Jordan, Falls Church, VA
Designer:	John Mattos, San Francisco, CA
Typographer:	John Mattos, San Francisco, CA
Artist:	John Mattos, San Francisco, CA
Modeler:	Joseph Sheeran
Manufacturing Process:	Offset
Printer:	Ashton Potter (USA) Ltd. (APU) Cheektowaga, NY
Printed at:	Halm Industries Inc., EM 4000 & Jet Press Plus
Press Type:	
Stamps per Pane/Sheet:	N/A
Print Quantity:	23,100,000 Envelopes
Paper Type:	61# Postal Envelope, Type I, Class I, Block
Adhesive Type:	Water-activated
Processed at:	Ashton Potter, Williamsville, NY
Colors:	Black, Cyan, Magenta, Yellow, PMS 339 (Green)
Envelope Orientation:	Horizontal
Envelope Size (w x h):	9.5 x 4.125 in./241.30 x 104.78 mm
Image Size (w x h):	1.875 x 1.125 in./47.63 x 28.58 mm
Marginal Markings:	© USPS 2009 • SUSTAINABLE FORESTRY INITIATIVE logo • Certified Fiber Sourcing • www.sfiprogram.org • "THIS ENVELOPE IS RECYCLABLE AND MADE WITH 30% POST-CONSUMER CONTENT" • Recycling logo

How to Order the First Day of Issue Postmark

Customers have 60 days to obtain the first day of issue postmark by mail. They may purchase new stamps at their local Post Office™, at The Postal Store® website at www.usps.com/shop, or by calling 800-STAMP-24. They should affix the stamps to envelopes of their choice, address the envelopes (to themselves or others), and place them in a larger envelope addressed to:

Seabiscuit Stamped Envelope
Teresa Johnson
30 West Pershing Road, #112
Kansas City, MO 64108-9998

After applying the first day of issue postmark, the Postal Service will return the envelopes through mail. There is no charge for the postmark. All orders must be postmarked by July 13, 2009.

How to Order First Day Covers

SFS also offers first day covers for new stamp issues and Postal Service stationery items postmarked with the official first day of issue cancellation. Each item has an individual catalog number and is offered in the quarterly *USA Philatelic* catalog. Customers may request a free catalog by calling 800-STAMP-24 or writing to:

Information Fulfillment
Dept. 6270
U.S. Postal Service
PO Box 219014
Kansas City, MO 64121-9014

Philatelic Products

There are six philatelic product available for this stamp issue:

- 218561*, First Day Cover, \$0.64.
- 218661*, First Day Cover, \$0.64.
- 218761*, First Day Cover, \$0.64.
- 218861*, First Day Cover, \$0.64.
- 264861*, First Day Cover, \$0.64.
- 264961*, First Day Cover, \$0.64.

Items with an asterisk (*) will use the 128 barcode from SFS. All other philatelic products will continue to use barcode series A, with the exception of the Yearbook and the Guide Book.

Distribution: 44-cent Seabiscuit Stamped Envelopes

All stamp distribution offices (SDOs) will receive automatic distributions of the following 44-cent *Seabiscuit* stamped envelope items that are being produced by Ashton Potter USA (APU):

- Item 218500, #10 Regular.
- Item 218600, #10 Window.
- Item 218700, #9 Regular.
- Item 218800, #9 Window.
- Item 264800, #6 3/4 Regular.
- Item 264900, #6 3/4 Window.

Stamped envelope items will be automatically distributed to SDOs in two waves.

The initial automatic distribution of all formats began April 1, 2009, and will be complete April 30, 2009. The second automatic distribution will begin May 5, 2009, and will be complete May 28, 2009.

Issue:	<i>Seabiscuit</i>
Item Number:	218600
Denomination & Type of Issue:	44-cent Stamped Envelope
Format:	#10 Window Envelope
Series:	<i>American Scenes</i>
Issue Date & City:	May 11, 2009, Kansas City, MO 64108 (No Ceremony)
Engraver:	N/A
Art Director:	Phil Jordan, Falls Church, VA
Designer:	John Mattos, San Francisco, CA
Typographer:	John Mattos, San Francisco, CA
Artist:	John Mattos, San Francisco, CA
Modeler:	Joseph Sheeran
Manufacturing Process:	Offset
Printer:	Ashton Potter (USA) Ltd. (APU)
Printed at:	Cheektowaga, NY
Press Type:	Halm Industries Inc., EM 4000 & Jet Press Plus
Stamps per Pane/Sheet:	N/A
Print Quantity:	6,830,000 Envelopes
Paper Type:	61# Postal Envelope, Type I, Class I, Block
Adhesive Type:	Water-activated
Processed at:	Ashton Potter, Williamsville, NY
Colors:	Black, Cyan, Magenta, Yellow, PMS 339 (Green)
Envelope Orientation:	Horizontal
Envelope Size (w x h):	9.5 x 4.125 in./241.30 x 104.78 mm
Image Size (w x h):	1.875 x 1.125 in./47.63 x 28.58 mm
Marginal Markings:	© USPS 2009 • SUSTAINABLE FORESTRY INITIATIVE logo • Certified Fiber Sourcing • www.sfiprogram.org • "THIS ENVELOPE IS RECYCLABLE AND MADE WITH 30% POST-CONSUMER CONTENT" • Recycling logo

Initial Supply to Post Offices

Post Offices will not receive an automatic distribution of these stamped envelopes, but should order sufficient quantities of those formats that are required to meet the initial customer demand. Post Offices must order these stamped envelopes from their designated SDO using a separate PS Form 17, *Stamp Requisition/Stamp Return*. SDOs must not distribute stamped envelopes to Post Offices before May 4, 2009.

Additional Supply

SDOs requiring additional envelopes must go online to the SDO fulfillment website at <http://ashtonpotter.myprintdesk.com> to place the order. Online ordering schedule for SDOs will not begin until the second wave has completed distribution.

Issue:	<i>Seabiscuit</i>
Item Number:	218700
Denomination & Type of Issue:	44-cent Stamped Envelope
Format:	#9 Regular Envelope
Series:	<i>American Scenes</i>
Issue Date & City:	May 11, 2009, Kansas City, MO 64108 (No Ceremony)
Engraver:	N/A
Art Director:	Phil Jordan, Falls Church, VA
Designer:	John Mattos, San Francisco, CA
Typographer:	John Mattos, San Francisco, CA
Artist:	John Mattos, San Francisco, CA
Modeler:	Joseph Sheeran
Manufacturing Process:	Offset
Printer:	Ashton Potter (USA) Ltd. (APU)
Printed at:	Cheektowaga, NY
Press Type:	Halm Industries Inc., EM 4000 & Jet Press Plus
Stamps per Pane/Sheet:	N/A
Print Quantity:	655,000 Envelopes
Paper Type:	61# Postal Envelope, Type I, Class I, Block
Adhesive Type:	Water-activated
Processed at:	Ashton Potter, Williamsville, NY
Colors:	Black, Cyan, Magenta, Yellow, PMS 339 (Green)
Envelope Orientation:	Horizontal
Envelope Size (w x h):	8.875 x 3.875 in./225.43 x 98.43 mm
Image Size (w x h):	1.875 x 1.125 in./47.63 x 28.58 mm
Marginal Markings:	© USPS 2009 • SUSTAINABLE FORESTRY INITIATIVE logo • Certified Fiber Sourcing • www.sfiprogram.org • "THIS ENVELOPE IS RECYCLABLE AND MADE WITH 30% POST-CONSUMER CONTENT" • Recycling logo
Other:	Security screen (PMS 431) printed inside envelope

Issue:	<i>Seabiscuit</i>
Item Number:	218800
Denomination & Type of Issue:	44-cent Stamped Envelope
Format:	#9 Window Envelope
Series:	<i>American Scenes</i>
Issue Date & City:	May 11, 2009, Kansas City, MO 64108 (No Ceremony)
Engraver:	N/A
Art Director:	Phil Jordan, Falls Church, VA
Designer:	John Mattos, San Francisco, CA
Typographer:	John Mattos, San Francisco, CA
Artist:	John Mattos, San Francisco, CA
Modeler:	Joseph Sheeran
Manufacturing Process:	Offset
Printer:	Ashton Potter (USA) Ltd. (APU)
Printed at:	Cheektowaga, NY
Press Type:	Halm Industries Inc., EM 4000 & Jet Press Plus
Stamps per Pane/Sheet:	N/A
Print Quantity:	277,500 Envelopes
Paper Type:	61# Postal Envelope, Type I, Class I, Block
Adhesive Type:	Water-activated
Processed at:	Ashton Potter, Williamsville, NY
Colors:	Black, Cyan, Magenta, Yellow, PMS 339 (Green)
Envelope Orientation:	Horizontal
Envelope Size (w x h):	8.875 x 3.875 in./225.43 x 98.43 mm
Image Size (w x h):	1.875 x 1.125 in./47.63 x 28.58 mm
Marginal Markings:	© USPS 2009 • SUSTAINABLE FORESTRY INITIATIVE logo • Certified Fiber Sourcing • www.sfiprogram.org • "THIS ENVELOPE IS RECYCLABLE AND MADE WITH 30% POST-CONSUMER CONTENT" • Recycling logo
Other:	Security screen (PMS 431) printed inside envelope

Issue:	<i>Seabiscuit</i>
Item Number:	264800
Denomination & Type of Issue:	44-cent Stamped Envelope
Format:	#6 3/4 Regular Envelope
Series:	<i>American Scenes</i>
Issue Date & City:	May 11, 2009, Kansas City, MO 64108 (No Ceremony)
Engraver:	N/A
Art Director:	Phil Jordan, Falls Church, VA
Designer:	John Mattos, San Francisco, CA
Typographer:	John Mattos, San Francisco, CA
Artist:	John Mattos, San Francisco, CA
Modeler:	Joseph Sheeran
Manufacturing Process:	Offset
Printer:	Ashton Potter (USA) Ltd. (APU)
Printed at:	Cheektowaga, NY
Press Type:	Halm Industries Inc., EM 4000 & Jet Press Plus
Stamps per Pane/Sheet:	N/A
Print Quantity:	5,785,000 Envelopes
Paper Type:	61# Postal Envelope, Type I, Class I, Block
Adhesive Type:	Water-activated
Processed at:	Ashton Potter, Williamsville, NY
Colors:	Black, Cyan, Magenta, Yellow, PMS 339 (Green)
Envelope Orientation:	Horizontal
Envelope Size (w x h):	6.5 x 3.625 in./165.1 x 92.08 mm
Image Size (w x h):	1.875 x 1.125 in./47.63 x 28.58 mm
Marginal Markings:	© USPS 2009 • SUSTAINABLE FORESTRY INITIATIVE logo • Certified Fiber Sourcing • www.sfiprogram.org • "THIS ENVELOPE IS RECYCLABLE AND MADE WITH 30% POST-CONSUMER CONTENT" • Recycling logo

Issue:	<i>Seabiscuit</i>
Item Number:	264900
Denomination & Type of Issue:	44-cent Stamped Envelope
Format:	#6 3/4 Window Envelope
Series:	<i>American Scenes</i>
Issue Date & City:	May 11, 2009, Kansas City, MO 64108 (No Ceremony)
Engraver:	N/A
Art Director:	Phil Jordan, Falls Church, VA
Designer:	John Mattos, San Francisco, CA
Typographer:	John Mattos, San Francisco, CA
Artist:	John Mattos, San Francisco, CA
Modeler:	Joseph Sheeran
Manufacturing Process:	Offset
Printer:	Ashton Potter (USA) Ltd. (APU)
Printed at:	Cheektowaga, NY
Press Type:	Halm Industries Inc., EM 4000 & Jet Press Plus
Stamps per Pane/Sheet:	N/A
Print Quantity:	1,365,000 Envelopes
Paper Type:	61# Postal Envelope, Type I, Class I, Block
Adhesive Type:	Water-activated
Processed at:	Ashton Potter, Williamsville, NY
Colors:	Black, Cyan, Magenta, Yellow, PMS 339 (Green)
Envelope Orientation:	Horizontal
Envelope Size (w x h):	6.5 x 3.625 in./165.1 x 92.08 mm
Image Size (w x h):	1.875 x 1.125 in./47.63 x 28.58 mm
Marginal Markings:	© USPS 2009 • SUSTAINABLE FORESTRY INITIATIVE logo • Certified Fiber Sourcing • www.sfiprogram.org • "THIS ENVELOPE IS RECYCLABLE AND MADE WITH 30% POST-CONSUMER CONTENT" • Recycling logo

Issue:	<i>Seabiscuit</i>
Item Number:	219090
Denomination & Type of Issue:	44-cent Stamped Envelope
Format:	#10 Regular Envelope
Series:	<i>American Scenes</i>
Issue Date & City:	May 11, 2009, Kansas City, MO 64108 (No Ceremony)
Engraver:	N/A
Art Director:	Phil Jordan, Falls Church, VA
Designer:	John Mattos, San Francisco, CA
Typographer:	John Mattos, San Francisco, CA
Artist:	John Mattos, San Francisco, CA
Modeler:	Joseph Sheeran
Manufacturing Process:	Offset
Printer:	Ashton Potter (USA) Ltd. (APU)
Printed at:	Cheektowaga, NY
Press Type:	Halm Industries Inc., EM 4000 & Jet Press Plus
Stamps per Pane/Sheet:	N/A
Print Quantity:	23,100,000 Envelopes
Paper Type:	61# Postal Envelope, Type III, Class I, Block
Adhesive Type:	Pressure-sensitive
Processed at:	Ashton Potter, Williamsville, NY
Colors:	Black, Cyan, Magenta, Yellow, PMS 339 (Green)
Envelope Orientation:	Horizontal
Envelope Size (w x h):	9.5 x 4.125 in./241.30 x 104.78 mm
Image Size (w x h):	1.875 x 1.125 in./47.63 x 28.58 mm
Marginal Markings:	© USPS 2009 • SUSTAINABLE FORESTRY INITIATIVE logo • Certified Fiber Sourcing • www.sfiprogram.org • "THIS ENVELOPE IS RECYCLABLE AND MADE WITH 30% POST-CONSUMER CONTENT" • Recycling logo

Issue:	<i>Seabiscuit</i>
Item Number:	219190
Denomination & Type of Issue:	44-cent Stamped Envelope
Format:	#10 Window Envelope
Series:	<i>American Scenes</i>
Issue Date & City:	May 11, 2009, Kansas City, MO 64108 (No Ceremony)
Engraver:	N/A
Art Director:	Phil Jordan, Falls Church, VA
Designer:	John Mattos, San Francisco, CA
Typographer:	John Mattos, San Francisco, CA
Artist:	John Mattos, San Francisco, CA
Modeler:	Joseph Sheeran
Manufacturing Process:	Offset
Printer:	Ashton Potter (USA) Ltd. (APU)
Printed at:	Cheektowaga, NY
Press Type:	Halm Industries Inc., EM 4000 & Jet Press Plus
Stamps per Pane/Sheet:	N/A
Print Quantity:	6,830,000 Envelopes
Paper Type:	61# Postal Envelope, Type III, Class I, Block
Adhesive Type:	Pressure-sensitive
Processed at:	Ashton Potter, Williamsville, NY
Colors:	Black, Cyan, Magenta, Yellow, PMS 339 (Green)
Envelope Orientation:	Horizontal
Envelope Size (w x h):	9.5 x 4.125 in./241.30 x 104.78 mm
Image Size (w x h):	1.875 x 1.125 in./47.63 x 28.58 mm
Marginal Markings:	© USPS 2009 • SUSTAINABLE FORESTRY INITIATIVE logo • Certified Fiber Sourcing • www.sfiprogram.org • "THIS ENVELOPE IS RECYCLABLE AND MADE WITH 30% POST-CONSUMER CONTENT" • Recycling logo

Issue:	<i>Seabiscuit</i>
Item Number:	219290
Denomination & Type of Issue:	44-cent Stamped Envelope
Format:	#9 Regular Envelope
Series:	<i>American Scenes</i>
Issue Date & City:	May 11, 2009, Kansas City, MO 64108 (No Ceremony)
Engraver:	N/A
Art Director:	Phil Jordan, Falls Church, VA
Designer:	John Mattos, San Francisco, CA
Typographer:	John Mattos, San Francisco, CA
Artist:	John Mattos, San Francisco, CA
Modeler:	Joseph Sheeran
Manufacturing Process:	Offset
Printer:	Ashton Potter (USA) Ltd. (APU)
Printed at:	Cheektowaga, NY
Press Type:	Halm Industries Inc., EM 4000 & Jet Press Plus
Stamps per Pane/Sheet:	N/A
Print Quantity:	655,000 Envelopes
Paper Type:	61# Postal Envelope, Type III, Class I, Block
Adhesive Type:	Pressure-sensitive
Processed at:	Ashton Potter, Williamsville, NY
Colors:	Black, Cyan, Magenta, Yellow, PMS 339 (Green)
Envelope Orientation:	Horizontal
Envelope Size (w x h):	8.875 x 3.875 in./225.43 x 98.43 mm
Image Size (w x h):	1.875 x 1.125 in./47.63 x 28.58 mm
Marginal Markings:	© USPS 2009 • SUSTAINABLE FORESTRY INITIATIVE logo • Certified Fiber Sourcing • www.sfiprogram.org • "THIS ENVELOPE IS RECYCLABLE AND MADE WITH 30% POST-CONSUMER CONTENT" • Recycling logo

Issue:	<i>Seabiscuit</i>
Item Number:	219390
Denomination & Type of Issue:	44-cent Stamped Envelope
Format:	#9 Window Envelope
Series:	<i>American Scenes</i>
Issue Date & City:	May 11, 2009, Kansas City, MO 64108 (No Ceremony)
Engraver:	N/A
Art Director:	Phil Jordan, Falls Church, VA
Designer:	John Mattos, San Francisco, CA
Typographer:	John Mattos, San Francisco, CA
Artist:	John Mattos, San Francisco, CA
Modeler:	Joseph Sheeran
Manufacturing Process:	Offset
Printer:	Ashton Potter (USA) Ltd. (APU)
Printed at:	Cheektowaga, NY
Press Type:	Halm Industries Inc., EM 4000 & Jet Press Plus
Stamps per Pane/Sheet:	N/A
Print Quantity:	277,500 Envelopes
Paper Type:	61# Postal Envelope, Type III, Class I, Block
Adhesive Type:	Pressure-sensitive
Processed at:	Ashton Potter, Williamsville, NY
Colors:	Black, Cyan, Magenta, Yellow, PMS 339 (Green)
Envelope Orientation:	Horizontal
Envelope Size (w x h):	8.875 x 3.875 in./225.43 x 98.43 mm
Image Size (w x h):	1.875 x 1.125 in./47.63 x 28.58 mm
Marginal Markings:	© USPS 2009 • SUSTAINABLE FORESTRY INITIATIVE logo • Certified Fiber Sourcing • www.sfiprogram.org • "THIS ENVELOPE IS RECYCLABLE AND MADE WITH 30% POST-CONSUMER CONTENT" • Recycling logo
Other:	Security screen (PMS 431) printed inside envelope

Issue: *Seabiscuit*
 Item Number: 265090
 Denomination & Type of Issue: 44-cent Stamped Envelope
 Format: #6 3/4 Regular Envelope
 Series: *American Scenes*
 Issue Date & City: May 11, 2009, Kansas City, MO 64108 (No Ceremony)
 Engraver: N/A
 Art Director: Phil Jordan, Falls Church, VA
 Designer: John Mattos, San Francisco, CA
 Typographer: John Mattos, San Francisco, CA
 Artist: John Mattos, San Francisco, CA
 Modeler: Joseph Sheeran
 Manufacturing Process: Offset
 Printer: Ashton Potter (USA) Ltd. (APU)
 Printed at: Cheektowaga, NY
 Press Type: Halm Industries Inc., EM 4000 & Jet Press Plus
 Stamps per Pane/Sheet: N/A
 Print Quantity: 5,785,000 Envelopes
 Paper Type: 61# Postal Envelope, Type III, Class I, Block
 Adhesive Type: Pressure-sensitive
 Processed at: Ashton Potter, Williamsville, NY
 Colors: Black, Cyan, Magenta, Yellow, PMS 339 (Green)
 Envelope Orientation: Horizontal
 Envelope Size (w x h): 6.5 x 3.625 in./165.1 x 92.08 mm
 Image Size (w x h): 1.875 x 1.125 in./47.63 x 28.58 mm
 Marginal Markings: © USPS 2009 • SUSTAINABLE FORESTRY INITIATIVE logo
 • Certified Fiber Sourcing
 • www.sfiprogram.org • "THIS ENVELOPE IS RECYCLABLE AND MADE WITH 30% POST-CONSUMER CONTENT"
 • Recycling logo

Issue: *Seabiscuit*
 Item Number: 265190
 Denomination & Type of Issue: 44-cent Stamped Envelope
 Format: #6 3/4 Window Envelope
 Series: *American Scenes*
 Issue Date & City: May 11, 2009, Kansas City, MO 64108 (No Ceremony)
 Engraver: N/A
 Art Director: Phil Jordan, Falls Church, VA
 Designer: John Mattos, San Francisco, CA
 Typographer: John Mattos, San Francisco, CA
 Artist: John Mattos, San Francisco, CA
 Modeler: Joseph Sheeran
 Manufacturing Process: Offset
 Printer: Ashton Potter (USA) Ltd. (APU)
 Printed at: Cheektowaga, NY
 Press Type: Halm Industries Inc., EM 4000 & Jet Press Plus
 Stamps per Pane/Sheet: N/A
 Print Quantity: 1,365,000 Envelopes
 Paper Type: 61# Postal Envelope, Type III, Class I, Block
 Adhesive Type: Pressure-sensitive
 Processed at: Ashton Potter, Williamsville, NY
 Colors: Black, Cyan, Magenta, Yellow, PMS 339 (Green)
 Envelope Orientation: Horizontal
 Envelope Size (w x h): 6.5 x 3.625 in./165.1 x 92.08 mm
 Image Size (w x h): 1.875 x 1.125 in./47.63 x 28.58 mm
 Marginal Markings: © USPS 2009 • SUSTAINABLE FORESTRY INITIATIVE logo
 • Certified Fiber Sourcing
 • www.sfiprogram.org • "THIS ENVELOPE IS RECYCLABLE AND MADE WITH 30% POST-CONSUMER CONTENT"
 • Recycling logo

— Stamp Services,
 Government Relations, 4-9-09

Stamp Announcement 09-25: Forever Stamped Envelope



© 2009 USPS

On May 11, 2009, in Kansas City, Missouri, the Postal Service™ will issue a 44-cent, *Forever*™ definitive personalized stamped envelope. The envelope, designed by Terrence W. McCaffrey, USPS®, will go on sale at Stamp Fulfillment Services (SFS) on May 11, 2009.

The *Forever* stamped envelopes are only available for personalization. The following formats will be available to purchase on the first day of issue at SFS. Use the following item numbers when ordering from SFS, 800-STAMP-24 (800-782-6724).

These envelopes are only offered in box sizes of 50 and 500. When ordering, please indicate the item number.

Item Numbers for Boxes of Pressure-Sensitive Adhesive Envelopes

Item	Item Number for Box of 50	Item Number for Box of 500
#10 regular envelope	230195	230190
#10 window envelope	230295	230290
#9 regular envelope	230395	230390
#9 window envelope	230495	230490
#6 3/4 regular envelope	270195	270190
#6 3/4 window envelope	270295	270290

The prices for boxes of pressure-sensitive adhesive envelopes are as follows:

- Box of 50 — \$31.80.
- Box of 500 — \$262.00.

Item Numbers for Boxes of Water-Activated Gum Envelopes

Item	Item Number for Box of 50	Item Number for Box of 500
#10 regular envelope	230595	230590
#10 window envelope	230695	230690
#9 regular envelope	230795	230790
#9 window envelope	230895	230890
#6 3/4 regular envelope	270395	270390
#6 3/4 window envelope	270495	270490

The prices for boxes of water-activated gum envelopes are as follows:

- Box of 50 — \$26.80.
- Box of 500 — \$247.00.

How to Order the First Day of Issue Postmark

Customers have 60 days to obtain the first day of issue postmark by mail. They may purchase new stamps at their local Post Office™, at The Postal Store® website at www.usps.com/shop, or by calling 800-STAMP-24. They should affix the stamps to envelopes of their choice, address the envelopes (to themselves or others), and place them in a larger envelope addressed to:

Forever Stamped Envelope
Teresa Johnson
30 West Pershing Road, #112
Kansas City, MO 64108-9998

After applying the first day of issue postmark, the Postal Service will return the envelopes through the mail. There is no charge for the postmark. All orders must be postmarked by July 13, 2009.

How to Order First Day Covers

SFS will not be offering first day covers for this envelope. Customers wanting to obtain the first day of issue cancellation should refer to “How to Order the First Day of Issue Postmark” above.

SFS will be offering digital color postmark bundles of six (6) with the official first day issue digital color postmark cancellation. Items are listed under Philatelic Products. Customers may request a free *USA Philatelic* catalog by calling 800-STAMP-24 or writing to:

Information Fulfillment
Dept. 6270
U.S. Postal Service
PO Box 219014
Kansas City, MO 64121-9014

Philatelic Products

There are two philatelic products available for this stamped envelope:

- 230168*, Forever PSA Digital Color Postmark Envelope Bundle (all 6 types), \$9.00.
- 230568*, Forever WAG Digital Color Postmark Envelope Bundle (all 6 types), \$9.00.

Items with an asterisk (*) will use the 128 barcode from SFS. All other philatelic products will continue to use barcode series A, with the exception of the Yearbook and the Guide Book.

Issue:	<i>Forever™ Stamped Envelope</i>
Item Number:	230190
Denomination & Type of Issue:	First-Class Mail® Stamped Envelope
Format:	#10 Regular Envelope
Series:	N/A
Issue Date & City:	May 11, 2009, Kansas City, MO 64108 (No Ceremony)
Art Director:	Carl T. Herrman, Carlsbad, California
Designer:	Terrence W. McCaffrey, USPS®
Typographer:	Carl T. Herrman, Carlsbad, California
Artist:	Tom Engeman, Brunswick, MN
Modeler:	Joseph Sheeran
Manufacturing Process:	Offset
Printer:	Ashton Potter (USA) Ltd. (APU)
Printed at:	Cheektowaga, NY
Press Type:	Halm Industries Inc., EM 4000 & Jet Press Plus
Stamps per Pane/Sheet:	N/A
Print Quantity:	Personalized Fulfillment
Paper Type:	61# Postal Envelope, Type I, Class I, Block
Adhesive Type:	Pressure-sensitive
Processed at:	Ashton Potter, Williamsville, NY
Colors:	Black, Cyan, Magenta, Yellow, PMS 339 (Green)
Envelope Orientation:	Horizontal
Envelope Size (w x h):	9.5 x 4.125 in./241.30 x 104.76 mm
Image Size (w x h):	1.875 x 1.125 in./47.63 x 28.58 mm
Marginal Markings:	© USPS 2009 • SUSTAINABLE FORESTRY INITIATIVE logo • Certified Fiber Sourcing • www.sfiprogram.org • "THIS ENVELOPE IS RECYCLABLE AND MADE WITH 30% POST-CONSUMER CONTENT" • Recycling logo

Issue:	<i>Forever™ Stamped Envelope</i>
Item Number:	230290
Denomination & Type of Issue:	First-Class Mail® Stamped Envelope
Format:	#10 Window Envelope
Series:	N/A
Issue Date & City:	May 11, 2009, Kansas City, MO 64108 (No Ceremony)
Art Director:	Carl T. Herrman, Carlsbad, California
Designer:	Terrence W. McCaffrey, USPS®
Typographer:	Carl T. Herrman, Carlsbad, California
Artist:	Tom Engeman, Brunswick, MN
Modeler:	Joseph Sheeran
Manufacturing Process:	Offset
Printer:	Ashton Potter (USA) Ltd. (APU)
Printed at:	Cheektowaga, NY
Press Type:	Halm Industries Inc., EM 4000 & Jet Press Plus
Stamps per Pane/Sheet:	N/A
Print Quantity:	Personalized Fulfillment
Paper Type:	61# Postal Envelope, Type I, Class I, Block
Adhesive Type:	Pressure-sensitive
Processed at:	Ashton Potter, Williamsville, NY
Colors:	Black, Cyan, Magenta, Yellow, PMS 339 (Green)
Envelope Orientation:	Horizontal
Envelope Size (w x h):	9.5 x 4.125 in./241.30 x 104.76 mm
Image Size (w x h):	1.875 x 1.125 in./47.63 x 28.58 mm
Marginal Markings:	© USPS 2009 • SUSTAINABLE FORESTRY INITIATIVE logo • Certified Fiber Sourcing • www.sfiprogram.org • "THIS ENVELOPE IS RECYCLABLE AND MADE WITH 30% POST-CONSUMER CONTENT" • Recycling logo

Distribution: 44-cent Forever Personalized Stamped Envelopes

There is no distribution required for this item.

Issue:	<i>Forever™ Stamped Envelope</i>
Item Number:	230390
Denomination & Type of Issue:	First-Class Mail® Stamped Envelope
Format:	#9 Regular Envelope
Series:	N/A
Issue Date & City:	May 11, 2009, Kansas City, MO 64108 (No Ceremony)
Art Director:	Carl T. Herrman, Carlsbad, California
Designer:	Terrence W. McCaffrey, USPS®
Typographer:	Carl T. Herrman, Carlsbad, California
Artist:	Tom Engeman, Brunswick, MN
Modeler:	Joseph Sheeran
Manufacturing Process:	Offset
Printer:	Ashton Potter (USA) Ltd. (APU)
Printed at:	Cheektowaga, NY
Press Type:	Halm Industries Inc., EM 4000 & Jet Press Plus
Stamps per Pane/Sheet:	N/A
Print Quantity:	Personalized Fulfillment
Paper Type:	61# Postal Envelope, Type I, Class I, Block
Adhesive Type:	Pressure-sensitive
Processed at:	Ashton Potter, Williamsville, NY
Colors:	Black, Cyan, Magenta, Yellow, PMS 339 (Green)
Envelope Orientation:	Horizontal
Envelope Size (w x h):	8.875 x 3.875 in./225.43 x 98.43 mm
Image Size (w x h):	1.875 x 1.125 in./47.63 x 28.58 mm
Marginal Markings:	© USPS 2009 • SUSTAINABLE FORESTRY INITIATIVE logo • Certified Fiber Sourcing • www.sfiprogram.org • "THIS ENVELOPE IS RECYCLABLE AND MADE WITH 30% POST-CONSUMER CONTENT" • Recycling logo
Other:	Security screen (PMS 431) printed inside

Issue:	<i>Forever™ Stamped Envelope</i>
Item Number:	230490
Denomination & Type of Issue:	First-Class Mail® Stamped Envelope
Format:	#9 Window Envelope
Series:	N/A
Issue Date & City:	May 11, 2009, Kansas City, MO 64108 (No Ceremony)
Art Director:	Carl T. Herrman, Carlsbad, California
Designer:	Terrence W. McCaffrey, USPS®
Typographer:	Carl T. Herrman, Carlsbad, California
Artist:	Tom Engeman, Brunswick, MN
Modeler:	Joseph Sheeran
Manufacturing Process:	Offset
Printer:	Ashton Potter (USA) Ltd. (APU)
Printed at:	Cheektowaga, NY
Press Type:	Halm Industries Inc., EM 4000 & Jet Press Plus
Stamps per Pane/Sheet:	N/A
Print Quantity:	Personalized Fulfillment
Paper Type:	61# Postal Envelope, Type I, Class I, Block
Adhesive Type:	Pressure-sensitive
Processed at:	Ashton Potter, Williamsville, NY
Colors:	Black, Cyan, Magenta, Yellow, PMS 339 (Green)
Envelope Orientation:	Horizontal
Envelope Size (w x h):	8.875 x 3.875 in./225.43 x 98.43 mm
Image Size (w x h):	1.875 x 1.125 in./47.63 x 28.58 mm
Marginal Markings:	© USPS 2009 • SUSTAINABLE FORESTRY INITIATIVE logo • Certified Fiber Sourcing • www.sfiprogram.org • "THIS ENVELOPE IS RECYCLABLE AND MADE WITH 30% POST-CONSUMER CONTENT" • Recycling logo
Other:	Security screen (PMS 431) printed inside envelope

Issue: *Forever™ Stamped Envelope*
 Item Number: 270190
 Denomination & Type of Issue: First-Class Mail® Stamped Envelope
 Format: #6 3/4 Regular Envelope
 Series: N/A
 Issue Date & City: May 11, 2009, Kansas City, MO 64108 (No Ceremony)
 Art Director: Carl T. Herrman, Carlsbad, California
 Designer: Terrence W. McCaffrey, USPS®
 Typographer: Carl T. Herrman, Carlsbad, California
 Artist: Tom Engeman, Brunswick, MN
 Modeler: Joseph Sheeran
 Manufacturing Process: Offset
 Printer: Ashton Potter (USA) Ltd. (APU)
 Printed at: Cheektowaga, NY
 Press Type: Halm Industries Inc., EM 4000 & Jet Press Plus
 Stamps per Pane/Sheet: N/A
 Print Quantity: Personalized Fulfillment
 Paper Type: 61# Postal Envelope, Type I, Class I, Block
 Adhesive Type: Pressure-sensitive
 Processed at: Ashton Potter, Williamsville, NY
 Colors: Black, Cyan, Magenta, Yellow, PMS 339 (Green)
 Envelope Orientation: Horizontal
 Envelope Size (w x h): 6.5 x 3.625 in./165.1 x 92.08 mm
 Image Size (w x h): 1.875 x 1.125 in./47.63 x 28.58 mm
 Marginal Markings: © USPS 2009 • SUSTAINABLE FORESTRY INITIATIVE logo
 • Certified Fiber Sourcing
 • www.sfiprogram.org • "THIS ENVELOPE IS RECYCLABLE AND MADE WITH 30% POST-CONSUMER CONTENT"
 • Recycling logo

Issue: *Forever™ Stamped Envelope*
 Item Number: 270290
 Denomination & Type of Issue: First-Class Mail® Stamped Envelope
 Format: #6 3/4 Window Envelope
 Series: N/A
 Issue Date & City: May 11, 2009, Kansas City, MO 64108 (No Ceremony)
 Art Director: Carl T. Herrman, Carlsbad, California
 Designer: Terrence W. McCaffrey, USPS®
 Typographer: Carl T. Herrman, Carlsbad, California
 Artist: Tom Engeman, Brunswick, MN
 Modeler: Joseph Sheeran
 Manufacturing Process: Offset
 Printer: Ashton Potter (USA) Ltd. (APU)
 Printed at: Cheektowaga, NY
 Press Type: Halm Industries Inc., EM 4000 & Jet Press Plus
 Stamps per Pane/Sheet: N/A
 Print Quantity: Personalized Fulfillment
 Paper Type: 61# Postal Envelope, Type I, Class I, Block
 Adhesive Type: Pressure-sensitive
 Processed at: Ashton Potter, Williamsville, NY
 Colors: Black, Cyan, Magenta, Yellow, PMS 339 (Green)
 Envelope Orientation: Horizontal
 Envelope Size (w x h): 6.5 x 3.625 in./165.1 x 92.08 mm
 Image Size (w x h): 1.875 x 1.125 in./47.63 x 28.58 mm
 Marginal Markings: © USPS 2009 • SUSTAINABLE FORESTRY INITIATIVE logo
 • Certified Fiber Sourcing
 • www.sfiprogram.org • "THIS ENVELOPE IS RECYCLABLE AND MADE WITH 30% POST-CONSUMER CONTENT"
 • Recycling logo

Issue: *Forever™ Stamped Envelope*
 Item Number: 230590
 Denomination & Type of Issue: First-Class Mail® Stamped Envelope
 Format: #10 Regular Envelope
 Series: N/A
 Issue Date & City: May 11, 2009, Kansas City, MO 64108 (No Ceremony)
 Art Director: Carl T. Herrman, Carlsbad, California
 Designer: Terrence W. McCaffrey, USPS®
 Typographer: Carl T. Herrman, Carlsbad, California
 Artist: Tom Engeman, Brunswick, MN
 Modeler: Joseph Sheeran
 Manufacturing Process: Offset
 Printer: Ashton Potter (USA) Ltd. (APU)
 Printed at: Cheektowaga, NY
 Press Type: Halm Industries Inc., EM 4000 & Jet Press Plus
 Stamps per Pane/Sheet: N/A
 Print Quantity: Personalized Fulfillment
 Paper Type: 61# Postal Envelope, Type I, Class I, Block
 Adhesive Type: Water-activated
 Processed at: Ashton Potter, Williamsville, NY
 Colors: Black, Cyan, Magenta, Yellow, PMS 339 (Green)
 Envelope Orientation: Horizontal
 Envelope Size (w x h): 9.5 x 4.125 in./241.30 x 104.76 mm
 Image Size (w x h): 1.875 x 1.125 in./47.63 x 28.58 mm
 Marginal Markings: © USPS 2009 • SUSTAINABLE FORESTRY INITIATIVE logo
 • Certified Fiber Sourcing
 • www.sfiprogram.org • "THIS ENVELOPE IS RECYCLABLE AND MADE WITH 30% POST-CONSUMER CONTENT"
 • Recycling logo

Issue: *Forever™ Stamped Envelope*
 Item Number: 230690
 Denomination & Type of Issue: First-Class Mail® Stamped Envelope
 Format: #10 Window Envelope
 Series: N/A
 Issue Date & City: May 11, 2009, Kansas City, MO 64108 (No Ceremony)
 Art Director: Carl T. Herrman, Carlsbad, California
 Designer: Terrence W. McCaffrey, USPS®
 Typographer: Carl T. Herrman, Carlsbad, California
 Artist: Tom Engeman, Brunswick, MN
 Modeler: Joseph Sheeran
 Manufacturing Process: Offset
 Printer: Ashton Potter (USA) Ltd. (APU)
 Printed at: Cheektowaga, NY
 Press Type: Halm Industries Inc., EM 4000 & Jet Press Plus
 Stamps per Pane/Sheet: N/A
 Print Quantity: Personalized Fulfillment
 Paper Type: 61# Postal Envelope, Type I, Class I, Block
 Adhesive Type: Water-activated
 Processed at: Ashton Potter, Williamsville, NY
 Colors: Black, Cyan, Magenta, Yellow, PMS 339 (Green)
 Envelope Orientation: Horizontal
 Envelope Size (w x h): 9.5 x 4.125 in./241.30 x 104.76 mm
 Image Size (w x h): 1.875 x 1.125 in./47.63 x 28.58 mm
 Marginal Markings: © USPS 2009 • SUSTAINABLE FORESTRY INITIATIVE logo
 • Certified Fiber Sourcing
 • www.sfiprogram.org • "THIS ENVELOPE IS RECYCLABLE AND MADE WITH 30% POST-CONSUMER CONTENT"
 • Recycling logo

Issue:	<i>Forever™ Stamped Envelope</i>
Item Number:	230790
Denomination & Type of Issue:	First-Class Mail® Stamped Envelope
Format:	#9 Regular Envelope
Series:	N/A
Issue Date & City:	May 11, 2009, Kansas City, MO 64108 (No Ceremony)
Art Director:	Carl T. Herrman, Carlsbad, California
Designer:	Terrence W. McCaffrey, USPS®
Typographer:	Carl T. Herrman, Carlsbad, California
Artist:	Tom Engeman, Brunswick, MN
Modeler:	Joseph Sheeran
Manufacturing Process:	Offset
Printer:	Ashton Potter (USA) Ltd. (APU)
Printed at:	Cheektowaga, NY
Press Type:	Halm Industries Inc., EM 4000 & Jet Press Plus
Stamps per Pane/Sheet:	N/A
Print Quantity:	Personalized Fulfillment
Paper Type:	61# Postal Envelope, Type I, Class I, Block
Adhesive Type:	Water-activated
Processed at:	Ashton Potter, Williamsville, NY
Colors:	Black, Cyan, Magenta, Yellow, PMS 339 (Green)
Envelope Orientation:	Horizontal
Envelope Size (w x h):	8.875 x 3.875 in./225.43 x 98.43 mm
Image Size (w x h):	1.875 x 1.125 in./47.63 x 28.58 mm
Marginal Markings:	© USPS 2009 • SUSTAINABLE FORESTRY INITIATIVE logo • Certified Fiber Sourcing • www.sfiprogram.org • "THIS ENVELOPE IS RECYCLABLE AND MADE WITH 30% POST-CONSUMER CONTENT" • Recycling logo
Other:	Security screen (PMS 431) printed inside

Issue:	<i>Forever™ Stamped Envelope</i>
Item Number:	230890
Denomination & Type of Issue:	First-Class Mail® Stamped Envelope
Format:	#9 Window Envelope
Series:	N/A
Issue Date & City:	May 11, 2009, Kansas City, MO 64108 (No Ceremony)
Art Director:	Carl T. Herrman, Carlsbad, California
Designer:	Terrence W. McCaffrey, USPS®
Typographer:	Carl T. Herrman, Carlsbad, California
Artist:	Tom Engeman, Brunswick, MN
Modeler:	Joseph Sheeran
Manufacturing Process:	Offset
Printer:	Ashton Potter (USA) Ltd. (APU)
Printed at:	Cheektowaga, NY
Press Type:	Halm Industries Inc., EM 4000 & Jet Press Plus
Stamps per Pane/Sheet:	N/A
Print Quantity:	Personalized Fulfillment
Paper Type:	61# Postal Envelope, Type I, Class I, Block
Adhesive Type:	Water-activated
Processed at:	Ashton Potter, Williamsville, NY
Colors:	Black, Cyan, Magenta, Yellow, PMS 339 (Green)
Envelope Orientation:	Horizontal
Envelope Size (w x h):	8.875 x 3.875 in./225.43 x 98.43 mm
Image Size (w x h):	1.875 x 1.125 in./47.63 x 28.58 mm
Marginal Markings:	© USPS 2009 • SUSTAINABLE FORESTRY INITIATIVE logo • Certified Fiber Sourcing • www.sfiprogram.org • "THIS ENVELOPE IS RECYCLABLE AND MADE WITH 30% POST-CONSUMER CONTENT" • Recycling logo
Other:	Security screen (PMS 431) printed inside envelope

Issue: *Forever™ Stamped Envelope*
 Item Number: 270390
 Denomination & Type of Issue: First-Class Mail® Stamped Envelope
 Format: #6 3/4 Regular Envelope
 Series: N/A
 Issue Date & City: May 11, 2009, Kansas City, MO 64108 (No Ceremony)
 Art Director: Carl T. Herrman, Carlsbad, California
 Designer: Terrence W. McCaffrey, USPS®
 Typographer: Carl T. Herrman, Carlsbad, California
 Artist: Tom Engeman, Brunswick, MN
 Modeler: Joseph Sheeran
 Manufacturing Process: Offset
 Printer: Ashton Potter (USA) Ltd. (APU)
 Printed at: Cheektowaga, NY
 Press Type: Halm Industries Inc., EM 4000 & Jet Press Plus
 Stamps per Pane/Sheet: N/A
 Print Quantity: Personalized Fulfillment
 Paper Type: 61# Postal Envelope, Type I, Class I, Block
 Adhesive Type: Water-activated
 Processed at: Ashton Potter, Williamsville, NY
 Colors: Black, Cyan, Magenta, Yellow, PMS 339 (Green)
 Envelope Orientation: Horizontal
 Envelope Size (w x h): 6.5 x 3.625 in./165.1 x 92.08 mm
 Image Size (w x h): 1.875 x 1.125 in./47.63 x 28.58 mm
 Marginal Markings: © USPS 2009 • SUSTAINABLE FORESTRY INITIATIVE logo
 • Certified Fiber Sourcing
 • www.sfiprogram.org • "THIS ENVELOPE IS RECYCLABLE AND MADE WITH 30% POST-CONSUMER CONTENT"
 • Recycling logo

Issue: *Forever™ Stamped Envelope*
 Item Number: 270490
 Denomination & Type of Issue: First-Class Mail® Stamped Envelope
 Format: #6 3/4 Window Envelope
 Series: N/A
 Issue Date & City: May 11, 2009, Kansas City, MO 64108 (No Ceremony)
 Art Director: Carl T. Herrman, Carlsbad, California
 Designer: Terrence W. McCaffrey, USPS®
 Typographer: Carl T. Herrman, Carlsbad, California
 Artist: Tom Engeman, Brunswick, MN
 Modeler: Joseph Sheeran
 Manufacturing Process: Offset
 Printer: Ashton Potter (USA) Ltd. (APU)
 Printed at: Cheektowaga, NY
 Press Type: Halm Industries Inc., EM 4000 & Jet Press Plus
 Stamps per Pane/Sheet: N/A
 Print Quantity: Personalized Fulfillment
 Paper Type: 61# Postal Envelope, Type I, Class I, Block
 Adhesive Type: Water-activated
 Processed at: Ashton Potter, Williamsville, NY
 Colors: Black, Cyan, Magenta, Yellow, PMS 339 (Green)
 Envelope Orientation: Horizontal
 Envelope Size (w x h): 6.5 x 3.625 in./165.1 x 92.08 mm
 Image Size (w x h): 1.875 x 1.125 in./47.63 x 28.58 mm
 Marginal Markings: © USPS 2009 • SUSTAINABLE FORESTRY INITIATIVE logo
 • Certified Fiber Sourcing
 • www.sfiprogram.org • "THIS ENVELOPE IS RECYCLABLE AND MADE WITH 30% POST-CONSUMER CONTENT"
 • Recycling logo

— Stamp Services,
 Government Relations, 4-9-09

Stamp Announcement 09-26: Mary Lasker



© 2009 USPS

On May 15, 2009, in Washington, DC, the Postal Service™ will issue a 78-cent, *Mary Lasker* definitive stamp in one design in a pressure-sensitive adhesive (PSA) pane of 20 stamps (Item 113200). Designed by Ethel Kessler, Bethesda, Maryland, the stamp goes on sale nationwide May 15, 2009.

This stamp, in the *Distinguished Americans* series, honors Mary Lasker (1900–1994), a philanthropist and citizen activist known for her enduring commitment to increase funding of medical research for major diseases and for her contributions to urban beautification. Created by Mark Summers, Waterdown, Ontario, Canada, the stamp artwork is based on an undated, black and white photograph. Summers is noted for his scratchboard technique, a style distinguished by a dense network of lines etched with exquisite precision.

How to Order the First Day of Issue Postmark

Customers have 60 days to obtain the first day of issue postmark by mail. They may purchase new stamps at their local Post Office™, at The Postal Store® website at www.usps.com/shop, or by calling 800-STAMP-24. They should affix the stamps to envelopes of their choice,

Issue:	<i>Mary Lasker</i>
Item Number:	113200
Denomination & Type of Issue:	78-cent Definitive
Format:	Pane of 20 (1 design)
Series:	<i>Distinguished Americans</i>
Issue Date & City:	May 15, 2009, Washington, DC 20066 (No Ceremony)
Designer:	Ethel Kessler, Bethesda, MD
Art Director:	Ethel Kessler, Bethesda, MD
Typographer:	Ethel Kessler, Bethesda, MD
Artist:	Mark Summers, Waterdown, Ontario, Canada
Modeler:	Joseph Sheeran
Manufacturing Process:	Offset, Microprinting, "USPS"
Printer:	Ashton Potter (USA) Ltd. (APU) Williamsville, NY
Printed at:	Stevens, Vari-Size Security Press
Press Type:	20
Stamps per Pane:	50 million stamps
Print Quantity:	Nonphosphored, Type III
Paper Type:	Pressure-sensitive
Adhesive Type:	Ashton Potter (USA) Ltd.
Processed at:	Cyan, Magenta, Yellow, Black
Colors:	Vertical
Stamp Orientation:	.73 x .84 in./18.54 x 21.34 mm
Image Area (w x h):	.87 x .98 in./22.10 x 24.89 mm
Overall Size (w x h):	4.93 x 5.35 in./125.22 x 135.90 mm
Full Pane Size (w x h):	240 stamps per revolution
Plate Size:	"P" followed by four (4) single digits
Plate Numbers:	
Marginal Markings:	
Front:	© 2009 USPS • Header: "DISTINGUISHED AMERICANS" Number 12 in a series • Plate position diagram • Price • Plate numbers in four corners of pane
Back:	USPS logo • Barcode (113200) in two positions

address the envelopes (to themselves or others), and place them in a larger envelope addressed to:

Mary Lasker Stamp
Special Cancellations
PO Box 92282
Washington, DC 20090-2282

After applying the first day of issue postmark, the Postal Service will return the envelopes through the mail. There is no charge for the postmark. All orders must be postmarked by July 18, 2009.

How to Order First Day Covers

Stamp Fulfillment Services (SFS) also offers first day covers for new stamp issues and Postal Service stationery items postmarked with the official first day of issue cancellation. Each item has an individual catalog number and is offered in the quarterly *USA Philatelic* catalog. Customers

may request a free catalog by calling 800-STAMP-24 or writing to:

Information Fulfillment
Dept. 6270
U.S. Postal Service
PO Box 219014
Kansas City, MO 64121-9014

Philatelic Products

There is one philatelic product available for this stamp issue:

- 113261*, First Day Cover, \$1.16.

Items with an asterisk (*) will use the 128 barcode from SFS. All other philatelic products will continue to use barcode series A, with the exception of the Yearbook and the Guide Book.

Distribution: Item 113200, 78-cent Mary Lasker, PSA Pane of 20 Stamps

Initially, stamp distribution offices (SDOs) will receive approximately 30 to 40 percent of their standard automatic distribution quantity for a PSA sheet stamp. SDO distributions which begin April 14, 2009, will be complete April 30,

2009. Distributions are rounded up to the nearest master carton size (40,000 stamps).

Initial Supply to Post Offices

SDOs will not make a subsequent automatic distribution to Post Offices. Post Offices requiring stamps must order them from their designated SDO using a separate PS Form 17, *Stamp Requisition/Stamp Return*. SDOs must not distribute stamps to Post Offices before May 8, 2009.

Additional Supply

Post Offices requiring additional stamps must requisition Item 113200 from their designated SDO using PS Form 17. SDOs requiring additional stamps must order them from the appropriate accountable paper depository (APD) using PS Form 17.

For fulfilling supplemental orders from SDOs, the Memphis, Chicago, New York, and San Francisco APDs will each receive additional stamps. The Kansas City Stamp Services Center will receive additional stamps for fulfilling supplemental orders from APDs.

Digital Color Postmarks

Digital Color Postmarks (DCPs), introduced in 2005, with a world-wide patent held by USPS®, are only available through Stamp Fulfillment Services (SFS). Field offices may not create, develop, or use digital color postmarks.

DCPs are only available on first day of issuance for specified stamp issues. These postmarks may be obtained at The Postal Store® website at www.usps.com/shop, through the *USA Philatelic* catalog, at some USPS retail locations, and through the USPS subscription programs at 800-STAMP-24 (800-782-6724).

For additional information on DCPs, contact SFS Cancellations Services at 816-545-1349, or see Handbook PO-230, *Pictorial Postmarks*, subchapter 7-2.

— Stamp Services,
Government Relations, 4-9-09

Pictorial Postmarks Announcement

As a community service, the Postal Service™ offers pictorial postmarks to commemorate local events celebrated in communities throughout the nation. A list of events for which pictorial postmarks are authorized appears below. If available, the sponsor of the pictorial postmark appears in italics under the date. Also provided are illustrations of those postmarks.

People attending these local events may obtain the postmark in person at the temporary Post Office™ station established there. Those who cannot attend the event but who wish to obtain the postmark may submit a mail order request. Pictorial postmarks are available only for the dates indicated, and *requests must be postmarked no later than 30 days following the requested pictorial postmark date.*

All requests must include a stamped envelope or postcard bearing at least the minimum First-Class Mail® postage. Items submitted for postmark may not include

postage issued after the date of the requested postmark. Such items will be returned unserved.

Customers wishing to obtain a postmark should affix stamps to any envelope or postcard of their choice, address the envelope or postcard to themselves or others, insert a card of postcard thickness in envelopes for sturdiness, and tuck in the flap. Place the envelope or postcard in a larger envelope and address it to: PICTORIAL POSTMARKS, followed by the NAME OF THE STATION, ADDRESS, CITY, STATE, ZIP+4® CODE, as listed below.

Customers can also send stamped envelopes and postcards without addresses for postmark, as long as they supply a larger envelope with adequate postage and their return address. After applying the pictorial postmark, the Postal Service returns the items (with or without addresses) under addressed protective cover.

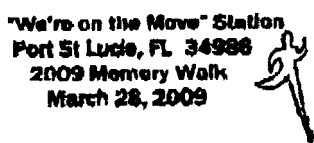

March 28, 2009
Alzheimer's Association
 We're on the Move
 Station
 Postmaster
 290 N.W. Peacock Blvd.
 Port St. Lucie, FL 34986-9998



April 4, 2009
Town of Riga
 Town of Riga
 Bicentennial Station
 Postmaster
 42G South Main St.
 Churchville, NY 14428-9998

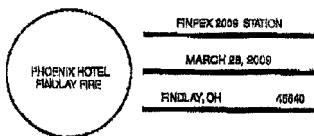

March 28–29, 2009
Fort Findlay Stamp Club
 FINPEX Station 2009
 Postmaster
 220 W. Main Cross
 Findlay, OH 45840-9998



April 7, 2009
U.S. Postal Service
 Civil Rights Pioneers
 Station
 Postmaster
 PO Box 9998
 Goose Creek, SC 29445-9998



April 4, 2009
Delta Music Museum Foundation
 Delta Music Festival
 Station
 Postmaster
 999 First St.
 Ferriday, LA 71334-9998



April 10, 2009
U.S. Postal Service
 64th Easter Horse Show
 Station
 Postmaster
 PO Box 9998
 Oak Ridge, NC 27310-9998

April 10–11, 2009

*Carter County
Sesquicentennial
Committee*



Carter County
Sesquicentennial
Celebration Station
Postmaster
307 W. Oliver St.
Van Buren, MO 63965-
9998

April 18, 2009

*Browntown Community
Center*

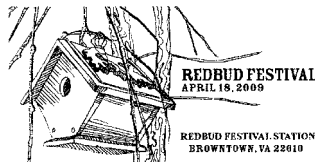

Redbud Festival Station
Postmaster
2590 Stonewall Jackson
Hwy.
Bentonville, VA 22610-
9998

April 11, 2009

U.S. Postal Service



64th Easter Horse Show
Station
Postmaster
PO Box 9998
Oak Ridge, NC 27310-
9998

April 18–19, 2009

*Cedar Rapids Stamp
Club*

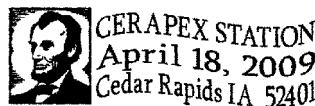

CERAPEX Station
Postmaster
PO Box 9998
Cedar Rapids, IA 52406-
9998

April 11, 2009

Pasadena Playhouse

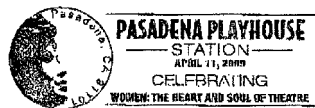

Pasadena Playhouse
Station
Postmaster
870 S. Raymond Ave.
Pasadena, CA 91109-
9998

April 18–19, 2009

Wilkinsburg Stamp Club

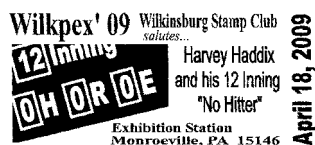

Exhibition Station
Philatelic Clerk
700 Grant St.
Pittsburgh, PA 15219-
9998

April 18, 2009

Chamber of Commerce



71st Annual Feast of the
Ramson
Postmaster
22 E. Main St.
Richwood, WV 26261-
9998

April 19, 2009

Badger Stamp Club



DANEPEX Station
Postmaster
PO Box 9998
Madison, WI 53704-9998

April 18, 2009

U.S. Postal Service



67th Anniversary Station
Doolittle's Raid
Postmaster
PO Box 9998
Columbia, SC 29201-
9998

April 22, 2009

*Raleigh County Solid
Waste Authority*

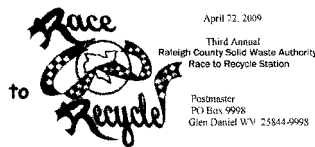

Race to Recycle Station
Postmaster
PO Box 9998
Glen Daniel, WV 25844-
9998

How to Order the First Day of Issue Digital Color or Traditional Postmarks

Customers have 60 days to obtain the first day of issue postmarks by mail. They may purchase new stamps at their local Post Office™, by telephone at 800-STAMP-24, or at The Postal Store® website at www.usps.com/shop.

Traditional Postmarks

Customers should affix the stamps to envelopes of their choice, address them to themselves or others, or provide a self-addressed return envelope with sufficient postage large enough to accommodate the canceled item. Mail the request to the corresponding city of issuance. There is no charge for the first 50 postmarks. There is a 5-cent charge for each additional postmark over 50. Customers should submit a check, money order, or credit card for payment. After applying the first day of issue postmark, the Postal Service™ will return the envelopes to the customer by U.S. Mail.

All postmark requests should go to the first day of issue city. The first day of issue city Post Office will then forward in bulk all postmark requests to Cancellation Services, Stamp Fulfillment Services, P.O. Box 449992, Kansas City, MO 64144-9992 by respective Post Offices.

Digital Color Postmarks

Only select stamp issues offer a digital color postmark. Customers may submit #6 or #10 envelopes constructed of paper rated as "laser safe." The Postal Service recommends envelopes of 80-pound Accent Opaque, acid-free, 9/16" side seams with no glue on the flap. The maximum

size of all digital color postmarks is 2" high x 4" long. Allow sufficient space on the envelope to accommodate the postmark. Do not use self-adhesive labels for addresses on the envelope. Two test envelopes must be included. There is a minimum of 10 envelopes at 50 cents per postmark required at the time of servicing. Customers should submit a check, money order, or credit card for payment.

The Postal Service reserves the right to not accept hand-painted and other cachet envelopes that are not compatible with our digital color postmark equipment. The Postal Service also reserves the right to substitute traditional black rubber postmarks if use of non-specified envelopes results in poor image quality or damage to equipment.

Customers should affix the stamps to the envelopes and address them to themselves or others for return through the mail. Or, they may include an additional self-addressed return envelope, large enough to accommodate their canceled items, with sufficient postage affixed for return of their postmarked items. Mail the request for a first day of issue digital color postmark to the corresponding city of issuance. Post Offices will then forward all customer requests for digital color postmarks to Cancellation Services, Stamp Fulfillment Services, P.O. Box 449992, Kansas City, MO 64144-9992.

After applying the first day of issue postmark, the Postal Service will return the envelopes to the customer by U.S. Mail.



Black and White Pictorial

Abraham Lincoln Stamps
 Philatelic Clerk
 U.S. Postal Service
 2105 East Cook Street
 Springfield, IL 62703-9998

April 10, 2009



Digital Color Pictorial

Abraham Lincoln Stamps
 Philatelic Clerk
 U.S. Postal Service
 2105 East Cook Street
 Springfield, IL 62703-9998

April 10, 2009



Digital Color Pictorial

Abraham Lincoln Stamps
 Philatelic Clerk
 U.S. Postal Service
 2105 East Cook Street
 Springfield, IL 62703-9998

April 10, 2009



Digital Color Pictorial

Abraham Lincoln Stamps
 Philatelic Clerk
 U.S. Postal Service
 2105 East Cook Street
 Springfield, IL 62703-9998

April 10, 2009



Digital Color Pictorial

Abraham Lincoln Stamps
 Philatelic Clerk
 U.S. Postal Service
 2105 East Cook Street
 Springfield, IL 62703-9998

April 10, 2009

— Stamp Services, Government Relations, 4-9-09

Retail

Stamps by Mail — Brochure Ordering Information

This article publishes the Stamps by Mail® print run cut-off schedule for the '09 fiscal year. Each date has a designation whether it is for the year-round (YR) brochure or the holiday (HOL) brochure. The remaining FY '09 print cycle dates are the following:

- May 5, 2009 (YR).
- June 25, 2009 (YR).
- August 20, 2009 (HOL).

To order brochures, submit PS Form 3227-O, *Stamps by Mail Brochure Order Form* (January 2009), to Cyril-Scott Company:

Cyril Scott Company
 PO Box 627
 Lancaster, OH 43130-0627
 Telephone: 800-466-0455
 Fax: 740-689-0210

You can find this form at <http://blue.usps.gov>; click *Forms*, and then select the form by number. A copy of this form appears on page 49 in this *Postal Bulletin*.

The cost per unit of 500 is \$12.51. This cost includes overprinting the address of the fulfillment office placing the order. You may pay for orders (under \$10,000) with local IMPAC credit cards, checks, or money orders. However, Cyril-Scott Company cannot process the order until it receives payment. Local eBay procedures may also apply (refer to local procurement procedures). Cyril-Scott Company must receive orders placed by mail by close of business the day of the print run cut-off date listed here. Orders received after the cut-off date will be processed the next print run date.

All local Post Offices™ and centralized sites should follow the ordering instructions contained within this article and utilize local funds.

For Orders Exceeding 10,000

Use eBay to process both centralized and decentralized brochure orders that exceed \$10,000.00. In the Purchasing Method field, select "Route Req to Supply Mgmt", then in the After Approval Route field, select "Eastern Services CMC (Memphis, TN)". Include completed PS Form 3227-O with imprint information with the eBay order.

Note: These approved eBay orders must be received by Supply Management at least 10 days prior to a published run cut-off date to be included in that run.

Cyril-Scott Company will deliver orders within 35 calendar days after printing. Printing begins 1 week after the deadline date, and actual receipt of the order will depend on the ultimate destination and the corresponding delivery service standard. You should save copies of all orders placed at your local Post Office until the order has been received. Ensure procedures are in effect locally for proper verification of receipt.

— Retail Access Channels,
 Retail Operations, 4-9-09

Stamps by Mail® Brochure Order Form Required Entry → Order No. (MM-DD-YY-ZIP+ 4®) Example: 12-18-05-22209-6057

You MUST complete ALL fields on this form

To: STAMPS BY MAIL CYRIL-SCOTT CO PO BOX 627 LANCASTER OH 43130-0627	Office Name	District	Area
	Contact Name		
	Contact Telephone No. (Include area code)		
	Contact Fax No. (Include area code)		
Telephone No. 800-466-0455	Fax No. 740-689-0210	Contact E-mail Address	

Quantity			
Item	Specify No. of Packs (500 forms per pack)	Unit Cost	Total
PS Form 3227 (Year-Round Version)	_____	@ \$12.51 ea. per pack =	_____
PS Form 3227 (Holiday), limited offering — Check Postal Bulletin schedule for availability.	_____	@ \$12.51 ea. per pack =	_____
Total			\$

Ship to (Cannot ship to Post Office™ boxes):
(Number, street, apartment, suite, city, state, ZIP + 4)

_____	Contact Name
_____	Contact Telephone No. (Include area code)

Imprint Information

(Type or print clearly. Printer is not responsible for errors due to illegible or unclear copy.)

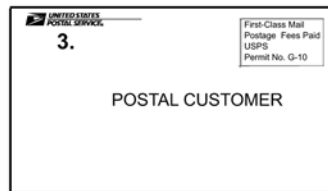
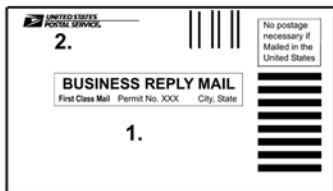

1. Imprint Address (Where order is sent for fulfillment - MUST include ZIP + 4)	2 & 3. Return Address (MUST include ZIP + 4)
_____	_____
_____	_____
_____	_____

Payment Information: Orders will be shipped within 35 calendar days following print runs (see Postal Bulletin schedule). Actual delivery times will vary based upon the destination. For orders over \$10,000.00 (only) submit PS 3227-O with approved eBuy to SM Management - route to PP&CS to Eastern Service CMC, Memphis/Windsor.

(For orders under \$10,000) Postal Service unit placing order MUST IMMEDIATELY NOTIFY Cyril Scott of any credit card changes within 60 days of the print cut-off date.

Check (Include with order)

VISA/ IMPAC Card No. _____ Exp. Date _____ USPS Money Order (Include with order)

Requestor Signature	Manager/Supervisor Signature
Funding/Credit Card Official Signature	Date Signed

If shipment is over 20,000 forms (40 packs), enter finance number to be charged for transportation costs (see Postal Bulletin estimations): _____

PS Form 3227-O, January 2009 Contract No. 266351-01-P-0149

DID YOU KNOW?



The image shows a screenshot of the USPS ZIP Code Lookup tool interface. At the top left, there is a cartoon mail carrier character holding a letter and a small USPS logo. To the right of the character, the text "ZIP Code Lookup" is displayed. Below this, there are four search options: "Search By Address >>", "Search By City >>", "Search By Company >>", and "Find All Cities in a ZIP Code™". The main body of the screenshot is a bright yellow background with the following text in large, bold, red font:

**Zip Code Lookup
is the most visited
area on *usps.com*.**

Safety

Survey of Tritium-Containing Emergency EXIT Signs at All Facilities

The Postal Service™ must respond to a request from the Nuclear Regulatory Commission (NRC) on possession, transfer, and disposal of EXIT signs that contain tritium, a natural occurring radioactive gas. The NRC and various state regulatory agencies require proper recordkeeping and disposal of such signs. To comply with the request, the Postal Service is collecting information that will be based on a nationwide survey of emergency EXIT signs at each facility.

Survey Process

■ **Installation heads, postmasters, and station managers should do the following:**

1. Survey their facilities to identify existing and in-stock emergency EXIT signs to determine if they are the tritium-containing type. (See "[How to Identify Tritium EXIT Signs](#)" here.)
2. If tritium-containing EXIT signs are found, use the survey form found in this article to collect the following data for each sign:
 - Serial number.
 - Date of manufacture.
 - Manufacturer's name.
 - Location of sign.
 - Condition (Are all tubes or only one or more illuminated?).

Note: Data collection applies to tritium-containing emergency EXIT signs only.

3. Submit the completed form via e-mail or fax to their servicing safety office by April 24, 2009.

■ **Plant safety specialists should do the following:**

Send responses they receive to the district safety office (DSO).

■ **DSOs should do the following:**

1. Follow up with offices on any apparent false positives or damaged signs.
2. Consolidate the information by district.
3. Submit it to the manager, Safety and Environmental Performance Management, at Headquarters by May 8, 2009.

How to Identify Tritium EXIT Signs

Tritium-containing signs:

- Are commonly used in areas where it is difficult to install electric signs, and do not require electricity or batteries.
- Usually are less than 1 1/2 inches thick.
- Have a permanent warning label that:
 - Mentions tritium (H-3), states "Caution-Radioactive Materials," and displays the three-bladed radiation warning symbol (see sample warning symbol below).
 - Is usually on the bottom or an edge, and the radiation trefoil symbol is usually visible.
 - Displays the sign manufacture date and how much tritium it contains, e.g., "7 Curies."

If the label is not observable, try extinguishing all lights in the vicinity. If the word "EXIT" is green, the light contains tritium. Each letter in *EXIT* is an individual tube. If all four letters of EXIT are not fully lit, the sign may be damaged and may need to be replaced.



Sample of 3-bladed radiation warning symbol

The NRC has stated that the tritium gas in these EXIT signs poses little to no risk to the health and safety of the public and does not constitute a security risk. The signs are considered inherently safe enough to be handled or used by anyone with no radiation training or experience.

For information on safe handling of tritium-containing EXIT signs, see the environmental InfoPak on *Management of Tritium Containing Exit Signs*, available at <http://safety toolkit.usps.gov/resources/resources.aspx>.

SELF SERVICE MADE SIMPLE AT THE APC[®]

use your debit/credit card
ship packages
buy stamps and more

TODAY'S MAIL 

usps.com



New Pricing Implementation Kit

Contents

Highlights of Changes	55
Forever Stamp Price Change Instructions for Stamps by Mail Orders	58
Nonprofit Envelopes Revaluation Instructions	58
Instructions for Payments Mailed Before May 11 Price Change	60
Forever Stamp Stock Revaluation Instructions	77
Statistical Programs Price Change Software Release	79
New Domestic and International Postage Statements	79
Price Change Counter Card	80
Retail Access Channels — USPS Approved Shipper Time Line	80
Retail Access Channels — Stamps By Mail Time Line	81
Stamps by Mail Customers Field Template for Postal Service Letterhead	81
Retail Access Channels: Stamps by Mail — Brochure Information for Retail Managers and Postmasters	82
Contract Postal Units Time Line	83
Contract Postal Units Information	83
Postage Stamps and Stationery for 2009 Price Change	83
District Coordinators List	86
Quick Service Guide 604a, Basic Standards for All Mailing Services, Nondenominated Postage	87
Notice 123, Price List	91

Highlights of Changes

Domestic and International Mailing Services

On February 10, 2009, the Board of Governors of the Postal Service™ announced new prices and product features effective Monday, May 11. New mailing standards to support the price changes are being implemented, as well.

Complete price and fee information, including the new Mailing Services prices and current Shipping Services prices, can be found in Notice 123, *Price List*, available at www.usps.com/prices/pricechanges.htm. Customers and employees can view, download, and print the price tables. Notice 123 can also be found in this *Postal Bulletin* starting on page 91. *Federal Register* notices to support the May 11 price change are available on Postal Explorer® at <http://pe.usps.com>.

The May 11 price changes include the following services:

- First-Class Mail®.
- First-Class Mail International™.
- Periodicals.
- Standard Mail®.
- Package Services Mail.
 - Bound Printed Matter.
 - Library Mail.
 - Media Mail®.
 - Parcel Post®.
- Extra Services and Fees.
- Parcel Select®.
 - Bulk Mail Center (BMC) and Origin Bulk Mail Center (OBMC) Presort.
 - Barcoded Nonpresort.
- International Priority Airmail™ (IPA®).
- International Surface Air Lift® (ISAL®).

First-Class Mail

The increase for First-Class Mail (including First-Class Mail International) items is 3.8 percent on average. The additional-ounce price for all retail letters, flats, and packages remains 17 cents, and for automation and presort letters, the additional-ounce price remains 12.5 cents. We also maintain the 2.2-cent difference between 5- and 3-digit automation letter prices. The surcharge for retail and presort nonmachinable letters remains 20 cents and applies to all nonmachinable letters weighing up to 3.5 ounces. The surcharge for nonmachinable and nonbarcoded parcels not prepared in 5-digit/scheme sacks remains 5 cents. An Intelligent Mail® barcode (IMb) incentive of 0.3 cents will be available starting November 29 for automation letters and flats prepared and mailed using the full-service option.

We align the standards for commercial machinable and automation letters so that machinable letters have the same physical characteristics as automation letters, with the exception of a qualifying barcode. All sortation levels for automation letters are optional with customers paying for the level of sortation they choose. Required sortation for automation letters would begin at the mixed automated area distribution center (AADC) level. Five-digit/scheme, 3-digit/scheme, and AADC sortation levels will be optional, except when claiming the corresponding prices.

Automation flats must bear a delivery point POSTNET™ barcode or IMb encoded with the correct delivery point routing code. There are no changes to the preparation of automation flats — and the 5-digit/scheme level remains optional, except when claiming the 5-digit price.

See page 1 of the *Price List* for First-Class Mail retail prices and page 10 for commercial prices.

First-Class Mail International

The number of country price groups for letters, flats, and packages remains at nine, and the price groups for postcards expands from two to three. There will be separate prices for postcards and 1-ounce letters to Canada (75 cents) and Mexico (79 cents). The price for all other countries will be 98 cents.

See page 28 of the *Price List* for First-Class Mail International prices.

Periodicals

The increase for Periodicals mail is 4 percent on average. Nearly all Periodicals will experience modest price increases, and there are no structural changes to prices. Publications authorized as classroom and nonprofit, and those publications meeting the limited circulation criteria, will still be eligible for a 5 percent discount off the total Outside-County postage, excluding postage for advertising pounds, Ride-Along pieces, and Repositionable Notes (RPNs). The price for RPNs with In-County publications is reduced to 0.5 cent each, and for Outside-County publications, RPNs remain 1.5 cents each. The price for a Ride-Along piece increases to 16.5 cents for both In-County and Outside-County publications. The fees associated with Periodicals also increase. Automation flats must bear a delivery point POSTNET barcode or IMb encoded with the correct delivery point routing code.

Currently, Periodicals are required to receive address correction notifications at a cost of 25 cents for electronic and 50 cents for manual notifications. Electronic notifications will increase to 26 cents each. By adopting the full-service option of Intelligent Mail, publications qualify for no-fee address correction service (ACS). Effective November 29, an IMb price incentive of 0.1 cents will be available for automation and carrier route letters and flats when prepared and mailed at the full-service option.

See page 24 of the *Price List* for Periodicals prices.

Standard Mail

The increase for Standard Mail items is 3.8 percent on average. There are no structural changes to the prices for letters and flats. As with First-Class Mail items, we align the standards for machinable and automation letters so that machinable letters have the same physical characteristics as automation letters, with the exception of a qualifying barcode. All sortation levels for automation letters are optional, with customers paying for the level of sortation they choose. Required sortation for automation letters would begin at the mixed AADC level. Five-digit/scheme, 3-digit/scheme, and AADC sortation levels will be optional, except when claiming the corresponding prices. For machinable letters, we also make the AADC sortation level optional, except when claiming the AADC price. Nonmachinable letters weighing more than 3.3 ounces will now pay the corresponding nonautomation flats prices. Automation flats must bear a delivery point POSTNET barcode or IMb encoded with the correct delivery point routing code. There are no changes to the preparation of Standard Mail automation flats.

An IMb incentive of 0.1 cent will be available November 29 for automation letters and flats, as well as basic and high density carrier route flats prepared and mailed at the full-service option.

Saturation Incentives: To encourage volume growth and continued use of saturation Standard Mail letters and flats, the Postal Service implements an incentive program for saturation mailers who increase their saturation letters or flats volume. This increase can result from growth in total mailed volume or growth within a defined market. Mailers wishing to participate must submit a letter requesting participation to their district manager, Business Mail Entry no later than June 11, 2009. For additional information, see the February 23, 2009, *Federal Register*, or contact your district Business Mail Entry office.

Irregular Parcels and Not Flat-Machinable Pieces

We are revising the price categories and qualifications for all irregular parcels and not flat-machinable (NFM) pieces weighing less than 6 ounces. These changes will reduce the number of containers in a mailing, better align the price categories with efficient processing for parcel-shaped pieces, and provide increased opportunities for mailers, including destination delivery unit (DDU) prices and additional mail volumes that qualify for destination sectional center facility (DSCF) and destination bulk mail center (DBMC) prices. The surcharge for nonbarcoded parcels and NFMs not prepared in 5-digit/scheme sacks or pallets increases to 7 cents.

Since automated package processing systems located in our plants run multi 3-digit SCF schemes, new SCF sortation and prices replace (single) 3-digit sortation and

prices. In addition, BMC and mixed BMC sortation and prices replace ADC and mixed ADC sortation and prices. For mailings prepared in sacks, SCF prices are based on 10 or more pounds of mail for the multi 3-digit SCFs in DMM L005. BMC prices are based on 10 or more pounds of mail for the BMCs in DMM L601, and when claiming DBMC prices, the auxiliary service facilities (ASFs) in DMM L602. For mailings prepared on pallets (and in pallet boxes), prices are based on 250 or more pounds of mail on pallets prepared for DBMC, DSCF, and DDU prices, and 200 or more pounds of mail on BMC pallets prepared for entry at the origin postal facility.

Mixed BMC prices have no minimums and will require two separations; mailers “divide” remaining parcels into an appropriate origin BMC sack(s) or pallet based on the BMC serving the entry postal facility using DMM L601, followed by traditional mixed BMC sacks or pallets. In certain situations based on volumes and densities there may not be parcels remaining following preparation of origin BMC sacks or pallets.

In addition, all mailings prepared for 5-digit, SCF, and BMC prices will be limited to mailings also prepared for and claimed at DBMC, DSCF, and DDU prices. Parcels and NFMs prepared in BMC and ASF sacks or pallets for the DBMC price will continue to use DMM Exhibit 446.3.1, BMC/ASF — DBMC Price Eligibility. Except for mailings of 200 or more pounds prepared on appropriate BMC pallets, all other mailings prepared for entry at the origin postal facility will be eligible for the mixed BMC price only.

Machinable Parcels and NFMs

We are not changing the price categories for machinable parcels and NFM pieces weighing 6 ounces or more; however, as with irregular parcels and NFMs weighing less than 6 ounces, 5-digit and BMC prices will be limited to mailings also prepared for and claimed at DBMC, DSCF, and DDU prices. Except for mailings of 200 or more pounds prepared on appropriate BMC pallets, all other mailings prepared for entry at the origin postal facility will be eligible for the mixed BMC price only.

Also as with other parcel mailings, mixed BMC prices will require two separations; origin BMC sack(s) or pallet based on the BMC serving the entry postal facility using DMM L601, followed by traditional mixed BMC sacks or pallets.

The surcharge for nonbarcoded parcels and NFMs not prepared in 5-digit/scheme sacks or pallets increases to 7 cents.

Additional Items

Within Standard Mail service, eligible nonprofit organizations continue to pay prices that are 40 percent lower on average than the prices for regular Standard Mail service.

Beginning January 4, 2010, the Move Update noncompliance charge will be 7 cents per piece for Standard Mail mailings that do not comply with the Move Update standards implemented November 23, 2008.

Standard Mail prices begin on page 11 of the *Price List*.

Package Services Mail and Parcel Select

Package Services mail consists of retail Parcel Post, Bound Printed Matter, Library Mail, and Media Mail items. The increase for Package Services products averages 3.8 percent.

There are three categories within Parcel Select not included in the January 18 price changes: BMC and OBMC Presort and Barcoded Nonpresort. Overall, Parcel Select prices increase by an additional 0.5 of 1 percent.

We are simplifying the pricing structure for retail Parcel Post, Parcel Select BMC and OBMC Presort, and Parcel Select Barcoded Nonpresort mail. We are replacing the separate price categories for Inter-BMC/ASF and Intra-BMC/ASF with a single Parcel Post category based on weight and zone. We also eliminate the Parcel Post nonmachinable surcharges. This aligns Parcel Post prices and zones with other classes of mail. See page 4 of the *Price List* for retail Parcel Post prices, and page 16 for Parcel Select prices.

For Bound Printed Matter flats, an IMb incentive of 0.1 cent will be available November 29 for presorted and carrier route flats prepared and mailed at the full-service option.

See page 20 of the *Price List* for Library Mail and Media Mail, and page 21 for Bound Printed Matter prices.

Extra Services and Other Fees

Extra Services include Post Office boxes and caller service fees, Certified Mail™ service, return receipts, Delivery Confirmation™ and Signature Confirmation™ services, Registered Mail™ service, and insurance. It also includes ancillary services such as address correction notification fees.

Certified Mail items increase 10 cents, as well as the prices for return receipt service requested at the time of mailing. There are modest increases to the Delivery Confirmation service fees, and we continue to offer the no-fee electronic option included in the price for certain Priority Mail and Parcel Select Destination Entry packages.

A significant portion of Address Change Service (ACS™) will be incorporated into the full-service option of Intelligent Mail. Customers are reminded that beginning May 18, the Intelligent Mail full-service option available to automation letters and flats, carrier route letters, and certain carrier route flats will provide no-fee address correction service as well as “start-the-clock” information. For pieces not eligible under the Intelligent Mail full-service option, the first two notices for One Code ACS® for

First-Class Mail letters will be 2 cents each, and additional notices will be 8 cents each. The first two notices for Standard Mail letters will be 5 cents each, and additional notices will be 20 cents each. Electronic address correction notifications increase to 10 cents for First-Class Mail items and 26 cents for all other mail. The price for manual address correction notifications remains 50 cents. The Confirm® pricing structure will change with the addition of a new lower-priced Bronze subscription level, to complement the current Silver, Gold, and Platinum subscription levels.

There are minimal increases to Post Office box and caller service fees, and all Post Office boxes and caller services will maintain their current fee groups. New fees apply only to new rentals and renewals. Current Post Office box holders, and customers paying caller service fees, are not required to pay the new fees until their current rental period expires and it is time to renew. Post Office box and caller service fees may be paid for no more than two semiannual periods at a time.

All annual mailing and permit fees increase to \$185, and all annual account maintenance fees will be \$585. The quarterly fee for high-volume Qualified Business Reply Mail (QBRM) letters increases to \$1,925. There will be modest increases to all BRM per-piece fees, including new fractional per-piece fees for high-volume BRM — \$0.083; basic QBRM — \$0.052; as well as high-volume QBRM — \$0.007. See page 37 of the *Price List*. Remember, new annual fees apply only to first-time payments and renewals. Customers with current annual fees paid will pay the new fees at renewal. Annual fees may be renewed only for the next 12 months and only during the last 60 days of the current service period.

Premium Forwarding Service (PFS) prices will increase — the enrollment fee increases to \$15, and the weekly reshipment charge goes to \$13.95. The new weekly reship charges apply only to first-time users and renewals after May 11.

See page 35 of the *Price List* for a complete list of Extra Services prices and other fees.

Additional International Changes

In addition to First-Class Mail International (see page 28), prices for International Priority Airmail Service (IPA), International Surface Air Lift Service (ISAL), and Extra Services, will also change May 11. We have expanded the number of country price groups for IPA and ISAL from 9 to 15 — including 10 “country-specific” groups, and 5 multiple-country price groups.

IPA meets the needs of international business mailers for a service that is faster and more economical than First-Class Mail International service. Prices for IPA increase by 6.3 percent on average. Incentives based on volume offered through customized agreements continue to be

available for IPA customers. ISAL provides expedited dispatch and transportation for all types of First-Class Mail International items. ISAL prices increase by 3.5 percent on average. Volume incentives are available through customized agreements.

See page 29 of the *Price List* for IPA prices, and page 30 for ISAL prices.

International Extra Services fees maintain their correlation to the fees for those services that are similar to domestic extra services. See page 39 of the *Price List*.

— *Pricing Implementation, Pricing, 4-9-09*

Forever Stamp Price Change Instructions for Stamps by Mail Orders

The Postal Service's™ new single-piece 1-ounce price for First-Class Mail® items is 44 cents, effective 12:01 A.M., Monday, May 11, 2009. All Post Offices™, postal retail units, and Stamps by Mail® fulfillment centers must increase the value of each Forever Stamp™ in their inventories prior to opening for business on Monday, May 11, 2009. All Forever Stamps on hand are revaluated to the new First-Class Mail single-piece 1-ounce price of 44 cents each.

The new First-Class Mail single-piece 1-ounce price may affect Stamps by Mail Forever Stamp orders that are in transit. If a Stamps by Mail Forever Stamp order is mailed (postmarked) or the order form and check is dated before Monday, May 11, 2009, with the old First-Class Mail single-piece 1-ounce price, accept the order with the old price and process the transaction as follows:

Type of Stamp	New Price	Offset the Difference
Forever Stamp Booklet Item #676600	Enter the new price for the Forever Stamp sale into AIC 011, Forever Stamp Sales — Internet — Mail — Phone.	Enter the difference into AIC 553, Refund of Postage and Fees

Note: Do not process Stamps by Mail Forever Stamp orders that are mailed after Monday, May 11, 2009, with the old fee; return the order and payment to the sender advising of the new First-Class Mail single-piece 1-ounce price.

— *Accounting Policy, Controller, 4-9-09*

Nonprofit Envelopes Revaluation Instructions

Effective Monday, May 11, 2009, the Postal Service's™ new price change will impact the “box of 500” nonprofit envelopes. All Post Offices™ and postal retail units must increase the value of each box of 500 nonprofit envelopes in their inventories prior to opening for business on May 11, 2009.

New Selling Price for Box of 500 Nonprofit Envelopes

Boxes of 500 nonprofit envelopes are recorded in inventory at the old price; therefore, they must be revalued. To increase the value, stock custodians and retail associates (RAs) must count the number of boxes of 500 nonprofit envelopes in their inventories and multiply by the corresponding increase amount to compute value of the increase in accountability.

Item Number	Description	Old Price	Increase	New Price
215100	#10 Nonprofit Regular Sheep Envelope/500	\$41.95	\$0.80	\$42.75
215150	#10 Nonprofit Regular Sheep Envelope/500	\$41.95	\$0.80	\$42.75
215200	#10 Nonprofit Window Sheep Envelope/500	\$41.95	\$0.80	\$42.75
215250	#10 Nonprofit Window Sheep Envelope/500	\$41.95	\$0.80	\$42.75
216400	#10 Ndn Bulk Graphic Eagle Envelope/500	\$66.95	\$0.80	\$67.75
216450	#10 Ndn Bulk Graphic Eagle Envelope/500	\$66.95	\$0.80	\$67.75
262700	Small Nonprofit Sheep Regular Envelope/500	\$39.90	\$0.60	\$40.50
262750	Small Nonprofit Sheep Regular Envelope/500	\$39.90	\$0.60	\$40.50
262800	Small Nonprofit Sheep Window Envelope/500	\$39.90	\$0.60	\$40.50
262850	Small Nonprofit Sheep Window Envelope/500	\$39.90	\$0.60	\$40.50

The following are instructions for each financial reporting technology and accountable credits:

eMOVES Offices

Individual Stamp Stock Credits

1. RAs use PS Form 17, *Stamp Requisition/Stamp Return*, to record stock at the full value (old price).
2. RAs ship all boxes of 500 nonprofit envelopes (AIC 848) to be revalued with PS Form 17 to the unit reserve.

Unit Reserve Stock

1. Receive the stock (AIC 841) from the RA at the value shown (old price) on PS Form 17.
2. Record stock received on PS Form 3295, *Daily Record of Stamps, Stamped Paper, and Nonpostal Stamps on Hand*.
3. Multiply the number of boxes of 500 nonprofit envelopes on hand to be revalued by the difference between the old selling price and the new revalued selling price.
4. Record the computations for boxes of 500 nonprofit envelopes revalued on PS Form 17.
5. Enter the total for all calculations from PS Form 17 on PS Form 3958, *Unit Reserve Stamp Stock Transaction Record*, as follows: Line 3 for increase (AIC 844)
6. Enter the calculated amount in AIC 844, Stock Increase — Revaluation, on PS Form 1412, *Daily Financial Report*.

Closeout Employee

1. Verify entries in AIC 844 on the unit PS Form 1412.
2. File PS Form 17 and PS Form 3958 as supporting documentation.

POS ONE Offices

The software download will automatically revalue all boxes of 500 nonprofit envelopes and nondenominated bulk rate envelopes on hand for the unit reserve stamp stock, retail floor stock, and other segments.

Note: All boxes of 500 nonprofit envelopes and nondenominated bulk rate envelopes on hand must be properly identified with the required item numbers and the quantity.

IRT Offices

Individual Stamp Stock Credits

1. Each RA with boxes of 500 nonprofit envelopes in inventory must multiply the number of boxes of 500 nonprofit envelopes on hand by the difference between the old selling price and the new revalued selling price.
2. The RA must enter the revaluation on PS Form 17, and the supervisor must authorize and sign the form.
3. The RA will enter the revaluation amount into AIC 844, Stock Increase — Revaluation.

Unit Reserve Stock

1. The unit reserve stock custodian issues to an RA all boxes of 500 nonprofit envelopes in the unit reserve that require revaluation.
2. The RA receives the stock by using the “STAMPS+” key, creating an entry to AIC 841, Stamp Stock Received.
3. The RA revalues the stock by following the revaluation instructions for “Individual Stamp Stock Credits” (above).
4. After the stock custodian reduces unit inventory quantities requiring revaluation to zero (by issuance to an RA) and has performed the “New Day” process, the stock custodian deletes the item numbers from the stamp stock inventory (at the old price).
5. The stock custodian adds the item number back into stamp stock inventory at the new price.
6. The RA prepares PS Form 17 for returning stock and enters the value of the boxes of 500 nonprofit envelopes to be returned to the unit reserve inventory at the new price. Use the “STAMPS (-)” key creating an entry in AIC 848, Stamp Stock Returned.
7. The stock custodian receives the total from PS Form 17 into the unit reserve inventory at the new price.

Closeout Employee

1. When all clerk disks are consolidated, verify that the total revaluation for the unit is reported correctly in AIC 844 on the unit PS Form 1412.
2. File PS Form(s) 17 as supporting documentation.

— Accounting Policy, Controller, 4-9-09

Instructions for Payments Mailed Before May 11 Price Change

The Postal Service's™ new prices and fees become effective at 12:01 A.M., Monday, May 11, 2009. All Post Offices, postal retail units, and contract postal units (CPUs) must ensure that all daily financial reports are transmitted at the close of business Saturday, May 9, or Sunday, May 10, as appropriate. CPUs must coordinate the logistics to ensure that all daily financial reports are submitted to the host Post Office™ at the close of business Saturday, May 9, or Sunday, May 10, as appropriate.

IRT Offices

Post Offices and postal retail units with integrated retail terminals (IRTs) will receive price change diskettes in the same manner as all other IRT software updates. Each office must install the IRT update after the close of business Saturday, May 9, or Sunday, May 10, as appropriate, or before opening for business Monday, May 11. Offices that do not receive diskettes with the new prices and fees by Thursday, May 7, must contact their district IRT coordinator for guidance.

POS ONE Offices

Post Offices and postal retail units with POS ONE systems will receive the new software for the price change via a download over the network. POS ONE will automatically integrate the price change for the required services before they open for business Monday, May 11.

Payments Mailed Before Price Change

The new prices and fees will affect all annual mailing fees, accounting fees, Post Office Box/Caller Service fees and Premium Forwarding Service fees. As of Monday, May 11, all daily financial reports must contain the new fees. If a payment for an annual mailing fee, accounting fee, Post Office Box/Caller Service fee, or Premium Forwarding Service fee is mailed (post-marked) before Monday, May 11, with the old fees, accept the lower fee amount and process the transaction as follows:

Type of Service	New (Higher) Fees	Offset the Difference
Annual mailing fee	Enter the new fee into the corresponding AIC	Enter the difference into AIC 528, Refund Permit Postage and Fees
Accounting fee	Enter the new fee into the corresponding AIC	Enter the difference into AIC 528, Refund Permit Postage and Fees
PO Box/Caller Service fee	Enter the new fee into the corresponding AIC	Enter the difference into AIC 535, Refund of Fees — Retail Services
Premium Forwarding Services fee	Enter the new fee into the corresponding AIC	Enter the difference into AIC 623, Refund of Premium Forwarding Services Fees

Note: Do not process payments that are mailed after Monday, May 11, with the old fees; return the payment to the sender.

— Accounting Policy, Controller, 4-9-09

(Continued on page [77](#).)

Pull-Out Information

Fraud

Withholding of Mail Orders

Withholding of Mail Orders are enforced by postmasters at the cities listed below.

State, City ZIP Code	Names and Addresses Covered
GA, Riverdale 30296-7141	Any and all names except the name Cheryl L. Walker, 950 Lake Ridge Pkwy., Apt. 6303
MD, Germantown 20874-2378	Any and all names except the surnames Reis, Silva, and Duarte, 13145 Dairymaid Court, Apt. 204
MD, Rockville 20851-1131	Any and all names except the surname Parker, 329 Broadwood Drive
NJ, Clinton 07011-1405	Any and all various mail except the surnames Bonnet, Chang-Fuentes, Harris, and Martin, 27 James Street
NJ, Clinton 07011-1418	Any and all various mail except the surnames Surita and Villanueva, 34 Lincoln Place, Rear Apartment
OH, East Sparta 44626-9489	Any and all various names except the surname Stevens, 1227 Ullet Street, SW
PR, San Juan 00917-4706	Inocencia Pabon Ocasio, Cond. Jardines De Francia, 525 Calle Francia, Apt. 310

— Judicial Officer, 4-9-09

Invalid Express Mail Corporate Account Numbers

These numbers are to be posted and used by retail/acceptance clerks. This listing supersedes all previous notices, which must be recycled. Retail/acceptance clerks must not accept Express Mail® shipments bearing any of

the invalid numbers (listed below) in the “customer number” or “agreement number” section of the label or form.

Note: The first 6 digits of a 9-digit Custom Designed Service and Next Day Pickup Agreement make up the Corporate Account Number.

005992	014984	021129	028015	064830	077333	085024	085706	088225	088737	100684	109044	112996
006039	015016	021131	028337	065097	077336	085041	085722	088230	088743	100738	109215	113003
006974	015167	021152	028555	065201	077339	085045	085745	088240	088757	101624	109423	113004
007255	015366	021195	028612	065261	077342	085046	085746	088248	089106	103024	110004	113008
008073	015416	021217	028720	065281	077346	085055	085752	088254	089122	103037	110005	113029
008116	015690	021220	029108	065306	077347	085065	085760	088259	089140	103090	110066	113031
008118	015782	021280	029531	065659	077349	085070	085761	088284	089166	103095	110240	113034
008149	015803	021355	029532	065757	077350	085074	085764	088288	089168	103145	110244	113066
008168	016096	021366	029713	065770	077351	085085	085771	088289	089239	103262	110314	113073
008210	016164	021387	029765	066002	077356	085094	085775	088295	089261	103305	110351	113131
008301	016344	021413	029803	067068	077359	085096	085777	088296	089271	103319	110415	113136
008371	016444	021506	029999	067267	077361	085105	085779	088311	089312	103322	110473	113138
008485	018053	021513	030073	067302	077363	085110	085787	088329	089342	103329	110506	113155
008496	018055	021554	030096	068505	077407	085120	085793	088332	089357	103354	110574	113169
008664	018061	021568	030351	069215	077414	085122	085797	088366	089358	103378	110708	113184
008770	018070	021578	030419	069244	077422	085140	085801	088371	089375	103382	110799	113202
008877	018071	021674	032009	069473	077425	085168	085806	088374	089407	103399	110826	113240
008959	018078	021679	036102	069818	077447	085179	085807	088378	089492	103408	110880	113243
008974	018079	021787	038121	070187	077468	085189	085808	088409	089531	103417	110897	113280
009175	018090	021800	038268	070469	077494	085195	085809	088411	089546	103432	111093	113287
009208	018092	021920	038427	070662	077496	085200	085826	088414	089554	103465	111115	113290
009273	018093	021937	038654	071260	077499	085201	085827	088429	089557	103480	111123	113293
009335	018100	021954	040145	071300	077515	085211	085904	088435	089578	103482	111128	113309
009342	018108	021972	041195	075000	077520	085213	085923	088439	089630	103504	111142	113321
009441	018133	021989	041326	075247	077526	085223	085925	088456	089646	103511	111208	113336
009529	018138	022026	047030	075409	077563	085227	088002	088464	089673	103527	111228	113451
009924	018145	022101	047104	076879	077582	085237	088005	088469	089681	103539	111230	113505
010045	018147	022140	047118	076976	077601	085240	088010	088471	089712	103554	111271	113671
010068	018152	022172	050087	077004	077605	085274	088016	088483	089719	103570	111276	113674
010229	018198	022181	054239	077024	077618	085282	088028	088489	089734	103611	111328	113675
010328	018216	022184	054309	077038	077638	085286	088029	088493	089783	103658	111358	113694
010488	018330	022277	055031	077039	077685	085288	088032	088515	089803	103689	111364	113702
010552	018432	022319	055065	077060	077721	085312	088047	088519	089865	103697	111366	113749
010622	018433	022322	055238	077062	077790	085319	088048	088549	089874	103778	111398	113761
010670	018461	022366	057113	077077	077822	085339	088056	088576	089884	103782	111401	113762
010673	018510	022378	058012	077128	077837	085340	088059	088577	089887	103838	111438	113768
010682	018526	022383	058014	077201	077843	085384	088074	088578	089894	103847	111528	113787
010695	018620	022414	058025	077227	077846	085397	088082	088584	089942	103861	111651	113792
010779	018778	022443	058040	077228	077853	085427	088090	088587	089957	103884	111748	113871
011339	018852	022458	060206	077230	077854	085438	088092	088595	089992	103889	111872	113886
011408	018880	022468	060917	077248	077864	085446	088097	088605	089995	105330	111893	113905
012244	018976	022531	061049	077249	077884	085454	088100	088607	090090	105355	111900	113930
012252	018987	022539	061081	077253	077889	085469	088101	088620	090714	105799	111941	113968
012310	019007	022601	061101	077266	077894	085474	088109	088631	092572	106300	111965	114002
013089	019044	022697	061252	077273	077903	085554	088110	088640	092773	106403	111993	114003
013134	019085	022702	061528	077283	077906	085563	088118	088642	093248	107254	112059	114167
013216	019103	022784	062011	077309	080017	085579	088123	088651	094431	108005	112064	114226
013231	019133	022827	063143	077312	080130	085586	088124	088663	095364	108048	112065	114263
014052	019511	022900	063490	077315	080542	085591	088144	088669	095989	108092	112068	114302
014149	019686	023003	064084	077316	080587	085601	088150	088680	096410	108097	112113	114326
014289	019709	023559	064170	077317	080606	085612	088161	088686	097772	108271	112159	114363
014466	019817	026626	064380	077320	080626	085628	088177	088700	098540	108534	112271	114364
014579	019891	027076	064388	077321	085007	085633	088190	088732	100227	108578	112334	114441
014938	021008	027927	064590	077324	085010	085636	088191	088733	100559	108588	112650	114443
014962	021093	028011	064789	077331	085013	085695	088220	088736	100574	109036	112907	114485

114488	200067	314702	336205	452046	600109	685286	752864	809114	902598	937248	948416	958200
114530	200745	314711	336226	452111	600307	688126	752878	820836	902615	937277	948596	958229
114535	207876	317177	336512	452174	600994	726013	752926	824700	902998	937304	948648	958286
114537	208141	319126	336565	452993	601106	730044	752942	833230	903006	937337	948658	958300
114593	210065	320074	337090	453053	601367	730062	757314	836302	907380	937376	948667	958356
114638	210089	322009	337097	453065	601733	730187	757326	836543	911321	937475	948687	958376
114641	210105	322017	337192	454429	602061	730427	759005	840014	912446	937591	948755	958491
115057	210369	322043	337301	454534	602368	730435	760541	840032	912455	937592	948825	958521
115058	210557	323585	338048	454584	602383	730559	760568	840068	913093	937626	948830	958526
115063	210667	323643	340839	460156	604163	730733	760677	840167	913977	937801	948832	958558
115363	210703	323724	340998	465149	605115	730927	761019	840234	914254	937808	949220	958569
115373	210736	325036	344007	467103	606101	730941	761647	841125	914560	937813	949529	958647
115374	210746	325622	344102	467104	606222	731260	761812	841138	915009	937826	949540	958776
117969	210815	326012	349731	477117	606228	731347	761824	841152	915107	937831	949543	958834
118048	210851	327031	350089	480033	607148	731374	769518	841618	915694	937878	949549	958895
118207	210876	327055	358240	481658	608191	731422	770206	841676	917519	940028	949572	958936
119318	220299	327063	381043	485103	608201	731464	770861	845029	917632	940056	949596	958951
121138	220408	327065	381608	486272	608540	731486	770932	846243	917782	940089	950281	958971
122434	221667	328082	390041	486339	613131	731605	771582	847005	920107	940178	950615	958994
125144	222066	328116	402371	488028	616187	731994	771866	850396	921117	940279	950827	959077
125148	222110	328138	402524	489396	630020	740366	772276	853389	922342	940335	951018	967032
125426	223262	329028	402869	493036	631590	740758	773066	853816	925209	940441	951126	967183
126087	224025	330420	402946	495120	641605	740806	774052	853852	926153	940471	951292	967331
128137	229095	330615	406100	515075	641785	741074	774054	853867	926170	940578	951936	968194
129001	232294	330627	412002	516425	641915	741531	781076	853905	926231	940598	951976	968284
129859	232313	330696	430124	520036	652135	741534	782137	853912	926374	940742	952009	968298
142617	235404	330905	431050	531484	652295	741806	782146	871017	926411	940919	952202	968329
142863	240042	330969	436367	531504	652435	743012	782579	880001	926508	941015	952285	968451
146022	274260	331500	441373	531536	658235	744006	782701	890204	926756	941016	953241	968453
146114	274326	331686	441424	531537	660217	745018	782769	891221	926982	941256	953265	968514
152365	275010	331821	441613	531670	662086	748031	782827	891241	927052	941265	953327	968801
152544	276015	331903	441661	531796	662088	749113	782948	891242	928425	941634	953331	970358
152850	276021	332193	441687	531828	662091	750079	787103	891268	928462	941644	953347	970633
152946	277047	333081	441718	532820	662097	750092	787110	891339	930030	941690	953366	970837
156086	278076	333115	441722	551003	662129	750250	790021	891432	931060	941702	953370	970963
159004	281132	333156	443008	551010	662335	750299	791103	891826	931168	941750	953373	972554
159031	286051	333168	443011	551412	662351	750438	791284	891999	931774	941760	954136	980082
159118	286147	333349	443022	553312	662452	751057	794009	900004	931878	941779	954179	980251
159284	293115	333598	443071	553425	667016	752038	794416	900007	932605	941813	954400	980859
165032	300618	334048	443073	553474	681134	752043	794468	900081	932705	941864	954425	980911
165037	300718	334140	443258	553553	681234	752110	797002	900504	932756	941869	954448	980966
165112	301587	335125	443555	554222	681379	752210	799009	900535	933485	943006	955018	982392
165121	302903	335203	444111	554225	681395	752605	800340	901535	936071	943036	955313	982539
176058	303613	335304	444853	554875	681599	752606	801398	901570	936087	945879	958117	982598
184044	309038	335615	445019	554898	681604	752620	802244	901627	936089	946304	958132	983078
191277	312444	335763	447050	570005	681625	752689	802350	901957	936093	946321	958136	984108
191551	312539	335912	447070	573002	683013	752729	802362	901984	936097	946345	958138	998310
191556	314120	335957	447142	596510	685104	752737	802449	902019	937212	946598	958143	999320
192962	314206	336000	449020	598649	685283	752854	802536	902380	937225	947110	958184	

Missing, Lost, or Stolen U.S. Money Order Forms

Do Not Cash — Upon Receipt, Notify Local Postal Inspectors

This listing will be provided to all Postal Service™ employees responsible for accepting and cashing postal money orders. All interim notices should be destroyed when the numbers listed appear in the *Postal Bulletin*. The

actual serial numbers consist of the first 10 digits on the money orders. Check for altered dollar amounts by holding money orders to the light.

010 504 1932	to	1999									
011 582 1889	to	1899	043 205 5922	to	5999	083 913 6915	to	6999	378 085 3679	to	3699
011 588 2900	to	3099	044 087 3457	to	3499	084 478 3920	to	3999	378 351 1063	to	1099
012 579 5675	to	5699	044 087 4000	to	4099	086 000 8271	to	8299	379 843 5100	to	5199
013 289 6176	to	6199	045 524 4121	to	4298	086 798 3840	to	3849	380 093 9600	to	9699
013 610 0014	to	0099	046 800 9870	to	9899	088 404 4472	to	4499	380 165 1165	to	1199
014 932 1000	to	1099	047 352 4000	to	4099	088 404 5584	to	5699	381 325 4500	to	4599
014 972 0800	to	0899	048 383 7650	to	7659	089 358 2248	to	2257	381 604 2510	to	2699
015 363 0065	to	0099	048 396 3647	to	3699	093 106 9346	to	9355	381 645 9525	to	9599
017 028 3200	to	3299	051 142 0755	to	0799	093 203 0500	to	0599	383 314 3968	to	3999
018 569 5333	to	5399	051 774 8857	to	8899	093 684 3630	to	3699	383 892 1000	to	1344
018 986 5264	to	5299	051 781 2875	to	2885	094 081 5074	to	5099	383 892 1382	to	1399
019 518 2814	to	2899	051 977 7010	to	7023	094 580 7062	to	7099	384 925 3641	to	3654
020 698 5159	to	5199	052 058 7115	to	7199	094 639 4200	to	4299	385 568 2331	to	2399
020 844 7307	to	7399	054 450 1130	to	1167	095 070 7186	to	7199	385 599 7554	to	7575
020 972 8948	to	8999	057 670 0563	to	0599	095 076 8300	to	8399	385 774 2024	to	2099
022 021 9110	to	9181	058 187 3836	to	3899	095 354 6864	to	6899	386 624 1412	to	1599
022 037 1411	to	1499	058 523 3003	to	3099	097 224 1350	to	1599	386 883 8936	to	8999
022 527 9201	to	9210	058 591 1153	to	1299	100 160 3800	to	3899	387 314 5574	to	5599
023 637 7169	to	7199	058 895 3746	to	3799	104 667 6400	to	6499	387 837 6300	to	6399
024 380 4100	to	4199	059 986 0814	to	0899	104 876 8937	to	8999	388 828 0656	to	0699
024 496 6870	to	6896	060 406 7650	to	7699	112 049 4413	to	4499	389 696 2400	to	2799
025 092 0987	to	0999	063 491 8122	to	8199	112 870 9765	to	9799	389 846 3104	to	3135
025 369 5535	to	5599	063 916 9968	to	9999	114 402 3850	to	3899	389 846 3145	to	3195
025 729 1151	to	1199	064 091 4500	to	4599	114 866 5368	to	5397	389 887 9211	to	9230
025 729 1643	to	1799	065 170 0471	to	0499	116 154 2800	to	2899	389 887 9234	to	9299
026 492 3180	to	3199	065 255 7909	to	7999	116 986 4400	to	4499	390 001 3182	to	3199
027 361 0430	to	0499	065 392 6345	to	6399	117 175 1647	to	5169	390 001 3500	to	3699
027 369 4482	to	4495	066 099 2014	to	2099	117 951 4687	to	4699	390 545 5974	to	5999
027 671 8762	to	8776	066 648 2880	to	2899	117 951 5200	to	5299	391 104 6146	to	6199
027 787 9886	to	9899	066 787 3639	to	3699	119 850 7400	to	7499	391 574 1466	to	1499
027 965 9487	to	9499	066 845 7500	to	9999	119 850 7700	to	7999	391 783 3020	to	3599
028 100 8069	to	8099	067 093 3869	to	3899	121 634 0460	to	0499	391 792 6100	to	6199
028 191 1852	to	1999	068 895 0334	to	0399	122 451 9879	to	9899	392 668 2956	to	2999
028 850 3000	to	3199	070 724 4488	to	4499	124 916 0304	to	0499	392 854 8500	to	8899
029 510 1500	to	1599	070 841 9181	to	9199	161 103 6581	to	6599	393 584 7566	to	7699
030 687 0903	to	0999	070 844 2546	to	2599	166 101 1433	to	1499	393 650 0074	to	0099
030 701 3442	to	3499	070 916 1340	to	1399	210 221 0548	to	0599	393 838 8316	to	8499
031 077 4507	to	4799	071 047 5768	to	5799	227 275 9400	to	9999	393 893 6007	to	6099
032 295 7500	to	9999	071 179 9800	to	9899	273 070 8059	to	8099	394 126 6907	to	6999
034 394 1000	to	1099	071 386 3682	to	3699	273 775 7700	to	7899	394 189 0405	to	0599
034 943 0400	to	0799	071 507 6840	to	6899	302 000 0000	to	9999	394 822 3243	to	3278
035 035 4337	to	4399	072 045 9641	to	9699	349 746 2056	to	2099	394 990 1810	to	1899
037 706 9578	to	9599	072 675 8287	to	8299	350 518 7350	to	7374	395 343 3264	to	3299
037 805 3677	to	3699	077 617 5481	to	5499	360 011 1690	to	1699	395 373 3035	to	3099
037 909 5490	to	5499	077 999 4001	to	4090	360 168 6008	to	6099	395 396 9649	to	9799
037 931 4660	to	4699	078 174 4475	to	4499	360 173 8800	to	8899	395 970 3240	to	3299
039 145 6521	to	6595	078 219 4931	to	4999	360 324 2326	to	2399	397 622 4054	to	4099
040 024 3901	to	3999	078 250 4756	to	4799	362 861 3064	to	3099	397 819 8902	to	8999
040 674 7100	to	7199	078 823 8312	to	8399	373 006 2176	to	2199	398 149 7200	to	7699
040 688 8816	to	8899	079 374 0300	to	2499	374 768 2600	to	2699	399 070 0872	to	0899
041 299 6752	to	6799	079 807 2342	to	2399	375 169 4400	to	4599	399 156 7119	to	7199
041 623 8889	to	8899	082 721 0228	to	0254	375 829 3400	to	3499	399 203 5064	to	5099
041 803 6565	to	6599	083 140 5000	to	7499	375 851 9100	to	9199	399 296 9910	to	9999
			083 784 8886	to	8899	376 196 0911	to	0999	399 396 8935	to	8999

399 792 7775	to	7799	419 543 0286	to	0299	443 800 9335	to	9399	462 277 8373	to	8399
399 792 8300	to	8399	419 730 0300	to	0399	444 382 8822	to	8899	462 554 6051	to	6099
400 427 1051	to	1999	420 277 0015	to	0049	444 390 1667	to	1699	463 011 5529	to	5540
401 045 1505	to	1549	420 599 0734	to	0798	444 457 3854	to	3899	463 176 4115	to	4199
401 045 1571	to	1599	420 661 4115	to	4199	450 048 4173	to	4199	463 176 4229	to	4299
401 294 2700	to	2799	420 758 9500	to	9699	450 048 4442	to	4699	463 185 2600	to	2799
401 310 9505	to	9599	420 969 3951	to	3971	450 560 5173	to	5199	463 227 7711	to	7799
401 382 5312	to	5399	420 969 3973	to	3999	450 620 3077	to	3099	463 414 4869	to	4899
402 578 7876	to	7899	421 116 3565	to	3599	450 620 3135	to	3199	463 808 3484	to	3499
403 125 6744	to	6799	421 130 9300	to	9399	450 780 2716	to	2799	463 945 7400	to	7899
403 260 7000	to	7499	421 313 4500	to	4999	450 801 2700	to	2799	464 629 9000	to	9399
403 280 6470	to	6499	421 364 5537	to	5599	451 109 2967	to	2984	464 711 4332	to	4399
403 685 8600	to	8699	421 656 2609	to	2699	451 115 4110	to	4125	465 692 3963	to	3999
404 003 0300	to	0399	421 988 9700	to	9799	451 115 4127	to	4199	465 698 8300	to	8599
404 041 8838	to	8899	422 172 4667	to	4699	451 746 0700	to	0799	465 743 7745	to	7799
404 071 4268	to	4299	422 484 4212	to	4299	452 265 0074	to	0099	466 798 6056	to	6067
404 347 5356	to	5399	422 556 1270	to	1299	452 265 0246	to	0299	467 147 4300	to	4399
404 347 5548	to	5599	422 587 7024	to	7099	452 265 0335	to	0999	468 079 5782	to	5799
404 726 4500	to	4599	422 819 7533	to	7599	452 509 1169	to	1199	469 067 2817	to	2899
404 961 5001	to	5199	422 842 5073	to	5087	452 855 6471	to	6499	469 127 8000	to	8199
405 325 0188	to	0198	422 907 7563	to	7599	452 890 4679	to	4799	469 213 0359	to	0399
406 009 4587	to	4599	424 500 6050	to	6099	452 900 8215	to	8238	469 213 0500	to	0599
406 260 6830	to	6899	424 641 8500	to	8599	453 117 9146	to	9199	469 561 8011	to	8099
406 459 6641	to	6999	424 871 6600	to	6699	453 334 3631	to	3699	469 658 1961	to	1999
406 733 3000	to	3999	425 298 2352	to	2399	453 603 7841	to	7891	469 666 9900	to	9999
407 545 1557	to	1599	425 418 4269	to	4299	453 650 1140	to	1199	469 678 1900	to	1999
407 594 0412	to	0599	425 418 4405	to	4499	453 741 1300	to	1399	469 781 4900	to	4999
407 692 9100	to	9299	426 547 4566	to	4599	454 013 2919	to	2999	469 947 6960	to	6999
407 959 2190	to	2199	427 412 6337	to	6499	454 186 2411	to	2499	470 755 5800	to	5818
408 265 2275	to	2288	427 481 0900	to	0999	454 268 4883	to	4899	471 918 0300	to	0999
408 499 7700	to	7799	428 027 2742	to	2752	454 302 5400	to	5499	471 985 2408	to	2419
408 499 7900	to	7999	429 474 4172	to	4199	454 490 8300	to	8399	472 191 6700	to	6799
408 682 8484	to	8599	429 889 2900	to	2999	454 547 7434	to	7499	472 270 2555	to	2599
408 698 7015	to	7099	430 150 4401	to	4599	454 922 4867	to	4895	472 987 0213	to	0241
409 072 3941	to	3999	430 172 9800	to	9899	455 221 1348	to	1499	472 987 0290	to	0299
410 491 2311	to	2399	430 177 1900	to	2099	455 364 2147	to	2199	473 151 2069	to	2199
410 694 8400	to	8599	430 444 9500	to	9699	455 399 5400	to	5499	473 666 9138	to	9199
410 775 1500	to	1599	430 664 4070	to	4099	455 476 0676	to	0699	473 952 3429	to	3499
410 795 7927	to	7999	432 168 8419	to	8499	455 543 0618	to	0699	474 108 5402	to	5499
410 867 0917	to	0966	432 708 6800	to	6999	456 410 9006	to	9099	474 356 5193	to	5299
410 867 0970	to	0999	432 744 1544	to	1599	456 470 4146	to	4299	474 949 3366	to	3399
411 868 1023	to	1199	432 995 9775	to	9799	456 619 4460	to	4499	475 134 9362	to	9399
411 922 2322	to	2399	433 003 5800	to	5899	457 333 2686	to	2699	475 167 9667	to	9699
412 193 0900	to	0999	433 757 3047	to	3099	457 729 1767	to	1777	475 319 3415	to	3499
412 395 8599	to	8699	433 765 4003	to	4099	457 937 8615	to	8699	475 319 3649	to	3799
412 485 6500	to	6599	434 482 7060	to	7199	458 028 9810	to	9899	475 340 6400	to	6599
412 485 6610	to	6699	434 513 2386	to	2399	458 057 2712	to	2999	475 424 8410	to	8499
412 885 5953	to	5999	434 968 3076	to	3092	458 069 9537	to	9599	475 629 9156	to	9199
414 193 3608	to	3674	435 303 1831	to	1842	458 069 9665	to	9699	475 850 6101	to	6199
414 193 3677	to	3699	435 303 1986	to	1999	458 337 5222	to	5299	475 875 2500	to	2599
414 411 7348	to	7399	435 666 6092	to	6399	458 354 7653	to	7999	476 169 8264	to	8299
414 640 0757	to	0799	436 082 6400	to	6899	458 671 8678	to	8699	476 189 3000	to	3499
414 965 1727	to	1799	436 160 6441	to	6499	458 671 8721	to	8798	476 331 2480	to	2499
417 302 8104	to	8199	437 316 7115	to	7199	458 847 5044	to	5999	477 289 8601	to	8699
417 387 6532	to	6599	437 427 0500	to	3499	459 274 7624	to	7699	477 681 5206	to	5299
417 496 6800	to	6999	439 179 2300	to	2399	459 365 5432	to	5499	478 010 4243	to	4268
417 871 9250	to	9299	439 310 0458	to	0499	459 378 5764	to	5799	478 010 4270	to	4291
417 930 9533	to	9599	440 698 1947	to	1999	459 472 4816	to	4999	478 450 5071	to	5099
418 164 6500	to	6799	440 858 6300	to	6399	460 349 6878	to	6899	478 469 7838	to	7858
418 423 9863	to	9899	440 858 6420	to	7299	460 550 1909	to	1999	478 469 7883	to	7899
418 633 5922	to	5999	441 199 1655	to	1699	460 997 5234	to	5299	479 280 9800	to	9899
418 719 8520	to	8599	443 127 3648	to	3699	461 973 6443	to	6499	479 365 9116	to	9176
418 744 2235	to	2299	443 127 4000	to	4099	462 152 0107	to	0299	479 412 9900	to	9999
418 962 2848	to	2899	443 673 7900	to	7999	462 274 1072	to	1099	479 667 6190	to	6199

479 748 9680	to	9699	498 936 5310	to	5399	618 840 9200	to	9299	640 289 7700	to	7999
479 860 7000	to	7199	499 016 5425	to	5499	619 551 7229	to	7299	641 170 4420	to	4499
480 526 2000	to	2099	499 440 8575	to	8899	619 859 3000	to	3099	641 318 3133	to	3199
480 640 6330	to	6399	499 731 6717	to	6799	620 073 9400	to	9499	641 378 6500	to	6999
480 658 0568	to	0599	500 064 1858	to	1869	621 614 7907	to	7930	641 383 8739	to	8799
480 689 5100	to	5199	500 070 5725	to	7799	621 614 7932	to	7999	641 877 3187	to	3299
481 072 9463	to	9499	600 645 3223	to	3299	621 648 8021	to	8199	641 877 3310	to	3399
481 673 0074	to	0095	601 339 1200	to	1399	621 648 8500	to	8599	642 355 8094	to	8199
482 527 1500	to	1599	601 653 5884	to	5899	621 904 8351	to	8599	642 355 8308	to	8999
482 541 5255	to	5299	601 661 7700	to	7799	621 916 1978	to	1989	642 900 0018	to	0099
482 729 6800	to	6899	601 682 5343	to	5399	622 989 8032	to	8099	643 030 6254	to	6299
483 363 7207	to	7299	601 928 1600	to	1699	623 076 9300	to	9399	644 066 0882	to	0899
483 402 2356	to	2399	602 512 2972	to	2999	623 819 5006	to	5099	644 069 0600	to	0699
483 486 5100	to	5199	602 555 2400	to	2799	623 895 8200	to	8399	644 077 7506	to	7699
483 632 1521	to	1599	602 829 7061	to	7099	623 917 0000	to	0099	644 085 8157	to	8199
483 632 2600	to	2799	603 483 9572	to	9599	623 917 0200	to	0299	644 112 9839	to	8899
483 849 1615	to	1699	603 490 7200	to	7299	624 468 5288	to	5299	644 373 9083	to	9099
484 174 4803	to	5299	603 678 7100	to	7199	624 665 3162	to	3198	644 380 1460	to	1499
484 323 8900	to	9199	603 678 7662	to	7699	625 088 6735	to	6799	644 733 4715	to	4799
484 680 5000	to	5038	603 678 7902	to	7999	625 916 9500	to	9799	644 900 9712	to	9799
484 680 5040	to	5074	603 678 8418	to	8499	625 968 8956	to	8999	644 901 0109	to	1299
484 680 5077	to	5099	603 678 8700	to	9999	627 005 3938	to	3999	644 901 1325	to	1399
485 029 4913	to	4999	604 086 0880	to	0899	627 384 3907	to	4099	644 923 6800	to	7799
486 176 0600	to	0699	604 349 1414	to	1499	627 496 7549	to	7599	644 932 4655	to	4699
486 559 7555	to	7599	604 503 7776	to	7799	627 708 3605	to	3699	645 318 7240	to	7499
486 696 3023	to	3199	605 520 9037	to	9099	627 776 2500	to	2599	645 333 1766	to	1799
488 173 7900	to	7999	605 685 4010	to	4099	628 226 3100	to	3199	645 790 8632	to	8699
488 206 4100	to	4199	605 988 6467	to	6499	628 814 4702	to	4799	645 821 0657	to	0699
488 226 0200	to	0299	607 689 7951	to	7960	628 851 9689	to	9699	645 930 7948	to	7999
488 709 3906	to	3999	607 728 1276	to	1299	629 510 7200	to	7299	645 975 0737	to	0762
488 855 8359	to	8399	608 727 7100	to	7199	629 964 4200	to	4294	646 242 6200	to	6299
489 181 8963	to	8999	608 727 7273	to	7599	630 389 3056	to	3071	646 270 7639	to	7799
489 223 2000	to	2099	608 813 9950	to	9999	630 463 0588	to	0599	646 798 4000	to	4999
489 311 1930	to	1999	609 067 5325	to	5399	631 459 9117	to	9199	647 048 7035	to	7099
489 318 6200	to	6300	609 067 5488	to	5499	631 762 9325	to	9399	647 049 2900	to	2999
489 384 0027	to	0099	609 067 5600	to	5699	632 217 4933	to	4999	647 398 8300	to	8399
489 427 0658	to	0899	609 289 6123	to	6199	632 500 0000	to	640 3999	647 398 8481	to	8499
489 997 5252	to	5299	609 438 4400	to	4499	633 110 4165	to	4199	647 437 3000	to	4999
490 669 5850	to	6099	609 493 1100	to	1199	633 110 4303	to	4499	647 811 2188	to	2199
490 717 7080	to	7099	609 766 8091	to	8999	633 438 6429	to	6599	648 009 6057	to	6099
490 721 6000	to	6099	609 825 4100	to	4115	633 588 7173	to	7182	648 163 5300	to	5499
490 793 1500	to	2099	609 884 2981	to	2999	634 725 0700	to	0799	648 722 5283	to	5299
490 886 8171	to	8199	609 893 1000	to	1099	634 803 3239	to	3299	648 892 3164	to	3199
490 977 9221	to	9240	610 092 3200	to	3299	634 807 2474	to	2499	649 100 3989	to	3999
491 258 8100	to	9099	610 582 4200	to	4299	634 827 5900	to	5999	649 647 0370	to	0399
491 567 1376	to	1399	611 879 6939	to	6999	634 886 3428	to	3499	649 647 0522	to	0599
492 254 4800	to	4899	612 291 8013	to	8099	635 559 3449	to	3499	649 647 5237	to	5399
492 283 5100	to	5199	612 751 5171	to	5199	636 289 6214	to	6299	649 647 9100	to	9299
492 610 6813	to	6899	612 751 5226	to	5299	636 634 8007	to	8042	649 666 7800	to	8299
493 394 5568	to	5599	612 751 6083	to	6099	637 150 1200	to	1299	650 114 7707	to	7719
493 470 2562	to	2599	612 751 6268	to	6299	637 562 5828	to	5899	650 130 3400	to	3599
493 473 7700	to	7799	612 751 6572	to	6599	638 042 1647	to	1699	650 213 0406	to	0499
493 716 2153	to	2199	612 774 2111	to	2199	638 049 4984	to	4999	650 555 1749	to	1799
494 206 2972	to	2999	612 774 2254	to	2299	638 318 1115	to	1199	650 564 1900	to	1999
494 217 3446	to	3999	612 774 2500	to	2599	638 318 1453	to	1499	650 627 4212	to	4299
494 224 0500	to	0599	614 469 0979	to	0999	638 885 0000	to	0299	650 736 2043	to	2099
495 145 0600	to	0699	614 474 3000	to	3099	638 903 4362	to	4373	650 739 1540	to	1699
496 209 7425	to	7499	614 521 3490	to	3499	639 415 1929	to	1999	651 741 4415	to	4499
496 213 8728	to	8799	614 645 1800	to	1899	639 415 2019	to	2099	651 882 2800	to	2899
496 474 5226	to	5248	614 832 1100	to	2099	639 420 6200	to	6299	652 754 6317	to	6399
497 053 8517	to	8699	615 017 7505	to	7599	639 469 3517	to	3799	653 131 4945	to	4999
497 854 8673	to	8699	617 711 6609	to	6699	639 605 2143	to	2199	653 426 3300	to	3399
498 449 8888	to	8899	617 760 5266	to	5299	639 657 8600	to	8799	653 455 4874	to	4899
498 929 8285	to	8499	617 813 3601	to	3699	640 289 7500	to	7599	654 238 0000	to	0399

654 404 3065	to	3092	682 956 6490	to	6599	701 499 2260	to	2299	808 090 3440	to	3499
654 962 2900	to	3199	682 956 6700	to	6799	701 503 2247	to	2299	808 325 5161	to	5699
655 103 5081	to	5199	682 965 1178	to	1199	701 541 2271	to	2299	808 784 8000	to	8299
655 523 2600	to	2999	682 965 1201	to	1299	701 553 6557	to	6599	830 125 0672 to 0699		
656 305 2448	to	2499	683 118 2389	to	2399	701 578 7460	to	7469	830 602 5800	to	5999
657 347 4438	to	4999	683 378 2000	to	2099	701 578 7475	to	7499	830 610 3700	to	3799
657 710 8100	to	8999	683 378 2117	to	2299	701 601 3457	to	3499	830 983 3500	to	3599
657 780 0985	to	0999	683 415 1200	to	1499	701 605 5913	to	5999	830 983 3635	to	3699
658 586 1400	to	1499	683 444 8159	to	8199	701 695 3982	to	3999	831 354 1387	to	1399
658 877 8000	to	8199	685 154 7780	to	7789	701 695 4148	to	4199	831 815 8240	to	8299
658 880 8000	to	8199	685 297 7645	to	7699	701 695 4227	to	4299	832 525 3810	to	3899
659 398 7300	to	7399	685 623 5264	to	5299	701 708 1741	to	1799	833 159 1884	to	1899
659 706 8113	to	8199	685 650 9487	to	9499	701 736 3966	to	3999	833 456 2567	to	2599
659 846 7837	to	7899	685 669 4200	to	4299	701 772 0870	to	0899	833 566 3015	to	3071
660 510 4100 to 4199			685 757 8452	to	8499	701 838 2800	to	2899	834 130 5200	to	5299
660 673 0400	to	0599	686 071 2694	to	2799	701 941 0600	to	0699	834 316 5444	to	5499
661 488 5000	to	5099	686 176 3333	to	3354	702 171 1603	to	1699	834 354 8747	to	8766
661 609 9100	to	9199	686 372 3200	to	3299	702 195 5109	to	5199	834 354 8824	to	8838
661 716 9420	to	9499	686 644 5879	to	5899	702 254 9300	to	9399	835 269 5700	to	5799
661 906 6522	to	6599	686 899 1371	to	1399	702 264 7569	to	7599	835 496 7303	to	7399
662 021 8332	to	8399	686 931 7636	to	7699	702 519 0513	to	0524	835 539 5200	to	5999
662 068 0700	to	0899	687 601 0973	to	0999	702 713 1800	to	1809	835 813 3015	to	3099
662 553 0774	to	0799	687 614 6774	to	6799	702 821 5730	to	5799	837 672 8967	to	8999
663 078 7034	to	7099	688 120 9000	to	9999	702 821 5805	to	5899	837 784 3282	to	3299
663 763 5300	to	5399	688 314 3107	to	3191	702 844 6975	to	6994	838 176 8377	to	8399
663 883 7039	to	7499	690 291 1361 to 1371			702 846 6331	to	6399	838 518 1257	to	1299
663 938 9200	to	9299	690 788 2877	to	2899	702 848 3900	to	3999	839 718 8257	to	8299
664 253 8000	to	8499	690 893 5344	to	5399	702 857 7302	to	7499	840 323 0600 to 0699		
664 656 3055	to	3099	690 893 5512	to	5599	702 878 0114	to	0199	840 875 6235	to	6299
665 174 6400	to	6499	690 904 1300	to	1599	703 364 1707	to	1799	840 910 0900	to	0999
665 274 8208	to	8299	690 941 6000	to	6199	740 002 7710 to 7719			841 349 5000	to	5099
665 669 5400	to	5499	691 313 6383	to	6399	740 119 2275	to	2284	841 805 7747	to	7899
666 132 8226	to	8299	691 313 6600	to	6699	740 130 6688	to	6698	841 805 7944	to	8099
666 696 2209	to	2299	691 582 8003	to	8099	740 144 2780	to	2795	842 226 0685	to	0695
666 696 2309	to	2399	691 664 1800	to	1999	740 241 9049	to	9099	842 685 4600	to	4699
667 032 9300	to	9399	691 664 2400	to	2499	740 255 1718	to	1799	842 685 4742	to	4999
667 729 5529	to	5599	692 727 9362	to	9399	740 348 6641	to	6658	842 860 0300	to	0399
668 383 8400	to	8699	692 798 1800	to	1899	740 351 4790	to	4799	842 898 5582	to	5599
670 368 3400 to 3499			693 249 0779	to	0799	740 374 7416	to	7499	843 062 7100	to	7199
670 369 7336	to	7399	693 249 0877	to	1699	740 470 2420	to	2443	843 077 6288	to	6299
670 750 7169	to	7199	693 445 0566	to	0999	740 514 0300	to	0499	843 077 6378	to	6399
671 046 6200	to	6399	693 448 8500	to	8999	740 523 7432	to	7449	843 758 5769	to	5778
671 251 5448	to	5499	693 645 9583	to	9599	740 535 1555	to	1580	843 786 2554	to	2699
671 926 5600	to	5799	693 965 4200	to	4299	740 650 4104	to	4140	845 656 8165	to	8199
672 444 2000	to	2999	695 741 2906	to	2999	740 684 0620	to	0800	845 727 2100	to	2199
672 828 3410	to	3499	695 947 8518	to	8599	740 701 6105	to	6114	845 746 2618	to	2635
673 167 5776	to	5799	696 662 8247	to	8299	740 705 9790	to	9799	846 390 7531	to	7599
675 464 3700	to	3799	697 447 8285	to	8296	740 726 6400	to	6500	846 918 0572	to	0599
675 464 4000	to	4199	698 042 4816	to	4899	740 765 3306	to	3399	847 237 7690	to	7699
676 365 5958	to	5999	698 131 2138	to	2157	740 774 8434	to	8499	847 284 2481	to	2499
676 669 1024	to	1099	698 227 0000	to	0099	740 786 1885	to	1899	847 374 7055	to	7065
677 126 6734	to	6799	700 065 2570 to 2599			740 790 5989	to	5999	847 374 7055	to	7065
677 333 9979	to	9999	700 065 4800	to	4899	740 820 4854	to	7836	847 636 5304	to	5399
677 466 1088	to	1099	700 190 3350	to	3359	740 827 7578	to	7594	847 700 5447	to	5499
678 071 4500	to	4799	700 228 6048	to	6099	740 917 7490	to	7499	847 723 7500	to	7599
678 096 7531	to	7599	700 650 0452	to	0499	740 918 5531	to	5549	849 485 3427	to	3499
679 909 2578	to	2599	700 666 1323	to	1349	741 037 8528	to	8551	849 520 9850	to	9899
680 112 9565 to 9599			700 786 9106	to	9142	742 040 3300	to	3309	849 608 1357	to	1399
680 244 0903	to	0999	700 859 0744	to	0758	805 885 8411 to 8499			849 792 2600	to	2699
680 412 6046	to	6099	701 028 6780	to	6899	806 087 1100	to	1499	850 546 1862 to 1899		
680 761 6800	to	6899	701 213 3900	to	3999	806 268 9275	to	9299	851 143 6826	to	6844
681 677 0540	to	0699	701 267 2000	to	3999	806 534 3400	to	3477	851 209 9880	to	9899
682 070 1029	to	1099	701 335 7312	to	7399	807 342 3283	to	3399	851 928 9221	to	9299
682 956 6280	to	6299	701 369 2005	to	2050	808 086 7100	to	7199	852 589 6560	to	6599

853 049 3646	to	3699	869 523 7033	to	7099	909 568 9300	to	9499	920 864 3480	to	3499
854 304 4089	to	4999	869 800 0000	to	999 9999	909 725 7307	to	7399	920 963 4567	to	4599
854 529 2200	to	2299	870 054 4814	to	4899	909 833 0947	to	0999	921 333 7400	to	7499
854 532 0000	to	2999	870 491 4812	to	4849	910 219 8631	to	8699	921 477 3762	to	3799
855 001 6204	to	6249	870 536 5820	to	5829	910 265 1100	to	1199	922 278 1048	to	1399
855 319 9364	to	9399	870 541 7167	to	7239	910 471 7273	to	7299	922 280 2019	to	2099
855 361 3390	to	3399	870 575 8155	to	8999	910 536 2505	to	2599	922 280 2233	to	2299
856 226 0490	to	0499	870 589 0485	to	0494	910 958 7499	to	7599	922 773 0459	to	0499
856 656 5800	to	5999	870 691 7060	to	7099	911 140 1000	to	2199	923 032 7000	to	7399
856 752 0200	to	0299	872 028 4850	to	4899	911 245 2545	to	2599	923 045 3630	to	3699
857 111 1352	to	1399	872 029 9306	to	9399	911 268 9077	to	9099	923 484 3600	to	3699
857 279 3450	to	3499	872 078 3709	to	3799	911 400 8948	to	8999	923 493 9403	to	9599
857 843 4000	to	4099	872 100 0445	to	0459	911 508 1620	to	1799	923 493 9681	to	9699
858 124 7644	to	7699	900 556 4178	to	4199	911 509 9310	to	9399	923 604 4424	to	4499
858 756 3111	to	3299	900 845 0044	to	0099	911 523 3000	to	3999	923 810 7800	to	8299
859 063 8200	to	8699	900 936 0217	to	0299	912 057 9922	to	9999	924 252 1200	to	1299
859 190 0600	to	0644	900 936 0435	to	0499	912 882 0563	to	0899	924 252 1400	to	1499
859 437 5538	to	5599	901 058 5255	to	5280	913 605 2218	to	2299	924 533 0711	to	0799
859 811 2888	to	2899	901 273 1082	to	1099	913 709 2429	to	2499	924 533 2343	to	2399
859 855 8873	to	8999	901 287 5143	to	5199	913 818 3501	to	3999	924 533 2428	to	2499
860 240 8520	to	8599	901 291 2789	to	2799	914 063 4300	to	4399	924 685 1957	to	1999
860 275 3900	to	3999	901 525 7122	to	7199	914 346 7621	to	7644	924 946 6300	to	6699
860 518 9629	to	9699	902 089 1253	to	1299	914 453 1366	to	1399	925 333 5900	to	6099
860 600 0021	to	0999	902 198 9769	to	9799	914 529 6185	to	6299	925 336 2300	to	2399
861 158 2350	to	2599	902 948 1269	to	1299	914 896 4658	to	4699	926 432 5907	to	5999
861 367 5400	to	5499	902 985 0833	to	0899	915 187 8774	to	8779	926 436 3600	to	3699
861 637 6010	to	6099	903 370 6934	to	6999	915 300 2783	to	2799	927 765 6257	to	6299
861 979 7292	to	7499	904 600 6523	to	6599	915 546 6822	to	6999	928 197 8100	to	8199
862 216 6100	to	6199	904 892 0378	to	0399	915 646 5183	to	5199	928 197 8283	to	8299
862 263 9213	to	9299	904 892 0648	to	1299	915 671 3963	to	3980	928 856 2059	to	2068
862 271 0800	to	0999	905 056 2216	to	2299	915 671 3982	to	3999	930 219 1722	to	1799
862 271 5000	to	5099	905 510 6647	to	6799	915 675 2217	to	2299	930 335 7810	to	7819
863 871 5138	to	5199	905 510 6900	to	7099	916 440 3377	to	3399	931 097 9259	to	9299
863 949 5300	to	5399	905 794 0000	to	0199	916 670 6352	to	6399	931 156 1502	to	1579
864 088 8200	to	8299	905 794 0288	to	0299	916 682 5300	to	5399	931 156 1600	to	1625
864 426 3972	to	3999	905 873 6900	to	6999	916 694 1414	to	1499	931 156 1671	to	1699
864 520 6117	to	6136	905 873 7100	to	7299	916 703 0802	to	0821	932 506 6400	to	6599
865 151 0526	to	0599	905 880 8900	to	8999	917 089 0709	to	0799	932 732 1796	to	1799
865 500 4034	to	4099	905 889 7100	to	7199	917 089 0842	to	0899	932 827 9026	to	9099
865 883 6082	to	6099	906 158 1508	to	1599	917 216 2928	to	2999	932 957 2300	to	2399
866 004 3000	to	3999	906 558 8812	to	8899	917 370 6300	to	6499	933 060 6160	to	6189
866 442 4100	to	4899	906 982 2214	to	2299	917 486 4900	to	4999	933 387 2541	to	2561
867 366 9108	to	9118	907 725 8500	to	8599	918 460 0602	to	0699	933 760 3609	to	4199
867 633 7403	to	7499	907 815 0216	to	0257	918 951 7231	to	7299	933 894 0928	to	0999
867 737 5623	to	5699	908 622 4225	to	4235	919 519 2786	to	2799	934 018 2729	to	2741
868 169 4529	to	4599	908 936 9254	to	9299	919 536 0770	to	0799	934 180 0300	to	0399
868 173 8400	to	8599	909 066 4494	to	7499	919 814 3095	to	3199	934 236 3954	to	3999
868 514 9000	to	9099	909 067 7400	to	7499	919 915 2774	to	2787	934 622 8717	to	8999
868 566 9200	to	9299	909 100 1787	to	1799	920 155 4662	to	4687	935 216 0312	to	0399
869 200 0000	to	9999	909 100 1900	to	2099	920 309 9039	to	9199	935 843 2202	to	2247
869 387 1150	to	1199	909 355 0422	to	0499	920 771 5321	to	5399	936 024 8889	to	8899
869 505 3500	to	3599	909 568 8900	to	9099	920 857 5500	to	5899	936 339 4455	to	4499

Missing, Lost, or Stolen Canadian Money Order Forms

Do Not Cash — Upon Receipt, Notify Local Postal Inspectors

This listing will be provided to all Postal Service™ employees responsible for accepting and cashing postal money orders. Destroy any interim notices when the numbers listed appear in the *Postal Bulletin*. The new money order serial numbers consist of the first 9 digits. The 10th digit is a check digit only.

Do not cash outdated money orders **104 151 601 to 692 600 000**. Advise holders to send invalid money orders to: Canada Post Corporation, Ottawa, Canada K1A 0B1. Check for altered dollar amounts by holding money orders to the light.

719 869 731	to	9 760	728 702 338	to	2 400	734 950 111	to	0 170	742 408 771	to	8 830
720 227 871	to	7 930	728 915 371	to	5 850	735 120 331	to	0 840	742 512 120	to	2 150
720 227 949	to	7 960	728 953 141	to	3 410	735 283 008	to	3 020	742 684 849	to	4 890
720 368 543	to	8 570	728 954 280	to	4 310	735 293 131	to	3 220	742 839 553	to	9 630
720 392 151	to	2 570	729 169 081	to	9 140	735 635 010	to	5 040	742 913 668	to	3 700
720 556 491	to	6 640	729 363 841	to	3 870	735 783 961	to	3 990	742 917 287	to	7 296
720 558 621	to	8 650	729 682 891	to	3 190	735 803 401	to	3 430	742 921 891	to	1 980
720 575 361	to	5 570	729 838 940	to	9 070	736 005 420	to	5 440	742 983 631	to	3 810
720 590 152	to	0 179	729 839 101	to	9 130	736 366 021	to	6 110	743 020 021	to	0 170
721 638 331	to	9 170	730 077 683	to	7 840	736 624 456	to	4 500	743 206 491	to	6 500
721 815 391	to	5 420	730 109 847	to	9 880	736 670 851	to	1 060	743 235 992	to	6 050
721 969 713	to	9 740	730 373 761	to	3 850	736 767 061	to	7 090	743 940 631	to	0 900
722 072 137	to	2 160	730 501 951	to	2 130	736 767 093	to	7 120	743 978 011	to	8 070
722 378 265	to	8 280	730 519 379	to	9 470	736 982 191	to	2 370	744 234 751	to	4 780
722 413 990	to	4 004	730 569 278	to	9 360	736 982 551	to	2 730	744 499 591	to	9 680
722 764 948	to	4 980	730 711 711	to	1 740	737 110 141	to	0 170	744 626 901	to	6 910
722 825 840	to	5 889	730 722 991	to	3 230	737 185 501	to	5 710	745 388 794	to	8 910
723 153 841	to	3 850	730 845 970	to	5 990	737 317 321	to	7 350	746 446 806	to	6 820
723 237 616	to	7 630	730 888 291	to	8 320	737 517 781	to	7 840	746 818 351	to	8 410
723 331 081	to	1 110	730 927 591	to	7 680	737 628 181	to	8 210	747 245 266	to	5 280
723 496 443	to	6 470	731 307 914	to	7 930	737 634 258	to	4 270	747 364 813	to	4 830
723 967 291	to	7 320	731 402 431	to	2 460	738 361 971	to	1 980	747 501 434	to	1 450
724 655 196	to	5 340	731 407 232	to	7 320	738 447 601	to	7 660	747 739 891	to	0 070
724 711 441	to	1 500	731 588 301	to	8 340	738 648 355	to	8 450	748 148 649	to	8 760
724 711 538	to	1 560	731 767 273	to	7 320	738 849 811	to	9 900	748 259 960	to	9 970
724 793 221	to	3 250	731 781 061	to	1 120	738 892 270	to	2 290	748 565 162	to	5 280
724 908 109	to	8 120	731 837 821	to	7 910	738 997 259	to	7 380	748 874 988	to	5 030
724 937 461	to	7 670	731 841 377	to	1 450	739 161 451	to	1 540	749 137 381	to	7 410
725 163 118	to	3 151	732 018 481	to	8 600	739 219 381	to	9 440	749 190 192	to	0 210
725 202 735	to	2 750	732 067 972	to	8 370	739 740 151	to	0 180	749 685 421	to	5 450
725 398 591	to	8 800	732 188 649	to	8 670	739 793 491	to	3 520	749 846 791	to	6 850
725 464 591	to	4 920	732 193 460	to	3 470	739 793 527	to	3 550	749 993 131	to	3 580
725 475 321	to	5 330	732 201 241	to	1 390	739 942 621	to	2 650	750 071 587	to	1 610
725 711 057	to	1 070	732 220 431	to	0 440	739 999 231	to	9 320	750 408 167	to	8 183
725 738 581	to	8 730	732 355 201	to	5 380	740 011 517	to	1 530	750 438 421	to	8 501
725 981 311	to	1 430	732 472 320	to	2 560	740 030 701	to	0 970	750 743 911	to	4 030
725 987 835	to	7 880	732 541 605	to	1 620	740 261 740	to	1 820	750 779 118	to	9 400
726 060 811	to	0 900	732 572 221	to	2 490	740 265 811	to	6 290	750 910 981	to	1 010
726 391 970	to	2 520	732 586 479	to	6 710	740 299 111	to	9 170	750 960 841	to	0 900
726 484 771	to	4 800	732 994 037	to	4 080	740 299 231	to	9 260	751 296 211	to	6 240
726 493 351	to	5 300	733 163 449	to	3 460	740 329 266	to	9 320	751 539 121	to	9 180
726 504 031	to	4 063	733 297 171	to	7 290	740 889 081	to	9 090	751 541 311	to	1 790
726 504 070	to	4 090	733 446 631	to	7 110	741 010 421	to	0 530	751 757 641	to	7 700
726 504 331	to	4 390	733 474 665	to	4 770	741 113 041	to	3 370	751 936 951	to	7 010
726 563 701	to	4 060	733 704 482	to	4 570	741 373 891	to	4 340	751 951 861	to	1 890
726 599 371	to	9 460	733 751 041	to	1 130	741 452 369	to	2 490	751 999 021	to	9 110
726 626 356	to	6 370	734 009 101	to	9 130	741 492 991	to	3 140	752 139 516	to	9 570
727 182 271	to	2 510	734 290 759	to	0 770	741 553 460	to	3 470	752 182 892	to	2 950
727 416 181	to	6 240	734 389 273	to	9 290	741 764 431	to	4 520	752 206 861	to	7 100
727 481 431	to	1 460	734 440 031	to	0 111	742 178 834	to	8 880	752 295 241	to	5 600
727 749 241	to	9 780	734 797 201	to	7 320	742 325 500	to	5 520	752 731 351	to	1 410
728 382 331	to	2 480	734 939 611	to	9 640	742 325 668	to	5 700	752 767 441	to	7 470

753 008 941	to	9 030	763 155 160	to	5 180	773 231 311	to	1 340	801 349 801	to	9 830
753 194 311	to	4 370	763 178 631	to	8 660	773 348 739	to	8 940	801 676 681	to	7 100
753 620 378	to	0 400	763 506 001	to	6 060	773 348 739	to	8 940	802 967 821	to	7 940
754 013 917	to	3 940	763 522 141	to	2 470	773 575 891	to	5 950	803 217 601	to	7 780
754 161 061	to	1 120	763 717 694	to	7 800	773 852 971	to	3 030	803 729 731	to	9 850
754 358 445	to	8 610	763 826 461	to	6 520	775 373 449	to	3 460	803 747 402	to	7 520
754 410 451	to	0 660	763 900 460	to	0 471	789 257 191	to	7 250	804 138 181	to	8 420
754 438 393	to	8 410	763 900 479	to	0 530	790 448 020	to	8 460	804 428 224	to	8 250
754 493 109	to	3 130	763 917 271	to	7 750	790 597 485	to	7 530	804 682 411	to	2 710
754 664 182	to	4 220	764 125 801	to	5 860	790 911 883	to	1 900	805 272 525	to	2 540
754 816 377	to	6 470	764 284 525	to	4 560	791 057 441	to	7 550	805 523 445	to	3 460
755 487 421	to	7 600	764 526 241	to	6 330	791 239 081	to	9 290	805 745 704	to	5 730
755 592 901	to	3 140	764 601 421	to	1 600	791 374 483	to	4 500	806 452 907	to	2 980
755 790 020	to	0 030	764 650 231	to	0 470	791 387 971	to	8 030	806 744 781	to	4 850
755 791 730	to	1 800	764 984 371	to	4 850	791 447 521	to	7 850	806 982 181	to	2 300
755 926 951	to	7 070	765 003 667	to	3 680	791 451 151	to	1 240	807 764 791	to	4 910
755 934 332	to	4 510	765 042 517	to	2 540	791 500 009	to	0 470	808 089 931	to	9 960
755 957 701	to	8 000	765 194 728	to	4 970	791 771 431	to	1 490	808 656 423	to	6 450
755 962 981	to	3 280	765 387 365	to	7 450	792 004 293	to	4 320	808 753 771	to	3 800
756 035 371	to	5 490	765 541 801	to	2 100	792 018 379	to	8 420	809 189 001	to	9 010
756 301 257	to	1 290	765 638 461	to	8 970	792 070 621	to	0 740	809 886 879	to	6 930
756 371 565	to	1 580	765 647 101	to	7 190	792 145 211	to	5 230	809 890 489	to	0 500
756 876 031	to	6 120	765 813 781	to	4 029	792 391 381	to	1 620	810 323 734	to	3 760
756 876 151	to	6 240	765 879 314	to	9 390	792 452 779	to	2 790	810 367 116	to	7 140
756 970 129	to	0 140	765 954 001	to	4 030	792 772 728	to	2 770	810 526 351	to	6 500
757 059 613	to	9 630	766 120 286	to	0 320	792 903 511	to	3 990	810 806 911	to	6 940
757 078 540	to	8 560	766 125 716	to	5 750	793 282 518	to	2 533	810 807 211	to	7 240
757 086 209	to	6 240	766 158 824	to	8 840	794 041 831	to	2 040	811 423 021	to	3 110
757 240 591	to	0 650	766 388 433	to	8 460	794 397 709	to	7 780	811 517 221	to	7 239
757 277 371	to	7 700	766 509 421	to	9 660	794 581 741	to	2 040	811 721 101	to	1 130
757 291 591	to	2 730	766 572 901	to	3 020	794 592 122	to	2 150	812 025 721	to	5 900
757 964 251	to	4 280	766 748 500	to	8 521	795 032 251	to	2 340	812 093 073	to	3 130
758 067 001	to	7 090	767 024 341	to	4 370	795 796 291	to	6 350	812 100 821	to	0 840
758 105 221	to	5 250	767 326 471	to	6 590	796 070 139	to	0 160	812 465 251	to	5 610
758 324 941	to	5 000	767 332 561	to	2 950	796 143 151	to	3 630	812 918 341	to	8 670
758 593 628	to	3 650	768 009 841	to	9 960	796 159 725	to	9 740	812 918 701	to	8 760
758 709 038	to	9 060	768 011 489	to	1 520	796 169 306	to	9 340	813 050 491	to	0 520
758 744 101	to	4 160	768 177 980	to	7 990	796 373 406	to	3 430	813 073 171	to	3 200
758 850 883	to	0 900	768 391 081	to	1 170	796 602 961	to	3 050	813 398 476	to	8 550
758 860 951	to	1 550	768 661 569	to	1 650	796 708 441	to	8 500	813 713 971	to	4 000
759 152 851	to	2 880	769 000 051	to	0 080	796 886 281	to	6 430	813 858 121	to	8 150
759 740 941	to	1 090	769 050 841	to	0 900	796 901 701	to	2 000	814 789 330	to	9 349
760 004 596	to	4 610	769 159 081	to	9 178	796 975 466	to	5 590	814 984 656	to	4 680
760 118 191	to	8 250	769 737 496	to	7 510	797 272 917	to	2 950	815 016 020	to	6 030
760 155 001	to	5 090	769 778 491	to	8 730	797 519 441	to	9 460	815 199 410	to	9 420
760 378 002	to	8 020	769 827 331	to	7 450	797 519 731	to	0 240	815 240 491	to	0 520
760 692 722	to	2 749	770 216 071	to	6 100	797 535 181	to	5 330	815 755 591	to	5 620
761 055 460	to	5 480	770 723 281	to	3 400	798 040 053	to	0 080	815 755 622	to	5 650
761 169 781	to	9 810	770 790 451	to	0 480	798 055 813	to	5 830	815 806 381	to	6 680
761 504 941	to	5 120	770 915 150	to	5 490	798 055 891	to	5 950	816 126 834	to	6 870
761 516 836	to	6 910	771 455 551	to	5 610	798 326 371	to	6 520	816 156 721	to	6 780
761 613 588	to	3 600	771 609 661	to	9 690	798 339 167	to	9 210	816 580 903	to	0 920
761 688 631	to	8 690	771 932 551	to	2 580	798 562 411	to	2 440	816 945 571	to	5 600
761 805 199	to	5 240	772 057 224	to	7 440	798 632 461	to	2 490	817 253 011	to	3 280
761 826 106	to	6 120	772 162 660	to	3 070	798 807 151	to	7 510	817 763 881	to	4 060
761 881 171	to	1 560	772 718 615	to	8 640	798 944 761	to	5 030	818 330 562	to	0 610
761 975 641	to	5 670	772 940 140	to	0 160	799 118 616	to	8 640	818 459 641	to	9 670
761 975 886	to	5 895	772 970 886	to	0 940	799 133 191	to	3 220	818 926 273	to	6 320
762 304 144	to	4 170	773 009 419	to	9 430	799 177 626	to	7 650	818 950 351	to	0 380
762 324 931	to	4 960	773 112 031	to	2 060	799 854 751	to	5 200	818 962 492	to	2 530
762 439 261	to	9 290	773 125 387	to	5 410	800 044 320	to	4 410	819 032 341	to	2 730
762 524 158	to	4 220	773 179 320	to	9 410	800 211 901	to	2 440	819 127 054	to	7 080
762 584 872	to	4 970	773 202 989	to	3 140	800 427 530	to	7 540	819 278 540	to	8 670
762 593 431	to	3 460	773 208 991	to	9 290	800 872 741	to	2 830	819 544 681	to	4 740

819 928 441 to 8 650	822 505 801 to 5 830	825 409 651 to 9 680	827 883 511 to 3 600
820 034 406 to 4 430	822 703 442 to 3 470	825 472 171 to 2 200	828 160 441 to 0 530
820 070 761 to 1 540	822 925 951 to 6 100	826 042 898 to 2 920	828 441 602 to 1 630
820 191 342 to 1 360	823 284 931 to 4 990	826 226 644 to 6 670	828 539 316 to 9 340
820 274 856 to 4 880	823 293 031 to 3 210	826 582 951 to 3 430	828 732 331 to 2 390
820 600 171 to 0 230	823 556 011 to 6 100	826 720 201 to 0 230	828 830 952 to 0 963
821 172 241 to 2 360	824 078 341 to 8 370	827 005 671 to 5 830	829 080 241 to 0 330
821 229 661 to 9 720	824 156 325 to 6 340	827 287 861 to 7 950	829 176 841 to 6 930
821 229 743 to 9 780	824 511 252 to 1 270	827 291 502 to 1 520	
821 903 731 to 3 910	824 588 281 to 8 370	827 575 381 to 5 470	
821 927 841 to 7 850	825 140 397 to 0 460	827 609 085 to 9 100	

— Criminal Investigations Group, Postal Inspection Service, 4-9-09

Verifying U.S. Postal Service Money Orders

Follow these steps to cash a Postal Service™ money order:

1. Check that the amount does not exceed the legal limit: \$1,000 for domestic, and \$700 for international postal money orders.
2. Check that the proper security features are present:
 - When held to the light, a watermark of Benjamin Franklin is repeated from top to bottom on the left side.
 - When held to the light, a dark line (security thread) runs from top to bottom with the word “USPS” repeated.
 - There should be no discoloration around the dollar amounts, which might indicate the amounts were changes.

These appear in Postal Service Notice 299, *U.S. Postal Money Order Reference Card*, or online at <http://www.usps.com/missingmoneyorders/security.htm>.

3. If the money order seems suspicious, call the U.S. Postal Service Money Order Verification System at 866-459-7822.

Please provide this information to local banks and retailers, as they also receive Postal Service money orders for cashing.

— Value Added and Special Services,
Mailing Services, 4-9-09

Counterfeit Canadian Money Order Forms

Do Not Cash

To be posted and used by retail window employees. As directed, destroy previous notices. All interim notices should be destroyed when the numbers listed appear in the *Postal Bulletin*.

671,819,086	686,794,382
676,612,640	686,794,426
677,891,039	686,794,427
678,282,493	686,794,431
678,916,031	687,262,502
679,552,215	687,262,503
679,694,334	687,262,525
679,751,983	687,262,526
679,800,207	687,287,578
681,130,536	687,287,581
681,844,376	687,287,582
683,594,542	694,063,898
684,683,610	694,063,899
686,619,878	694,063,980
686,619,886	701,321,725
686,619,887	

— Criminal Investigations Group,
Postal Inspection Service, 4-9-09

Toll-Free Number Available to Verify Canadian Money Orders

The Canada Post Corporation is now providing a toll-free number that cashing agents can call to verify the validity of Canadian Postal Money Orders. The number is 800-563-0444.

This toll-free number is printed on the back of the Canadian Postal Money Orders.

— Criminal Investigations Group,
Postal Inspection Service, 4-9-09

Other Information

Overseas Military/Diplomatic Mail

Mail addressed to military and diplomatic post offices overseas is subject to certain conditions or restrictions of mailing regarding content, preparation, and handling. The APO/FPO/DPO table below outlines these conditions by APO/FPO/DPO ZIP™ Codes through the use of footnoted mailing restrictions codes (see the Restrictions page following the table).

Acceptance clerks should use the table with the integrated retail terminal (IRT) or POS ONE terminal to determine which APO/FPO/DPO ZIP Codes are active and

which conditions of mailing apply. **Acceptance clerks may contact the Military Postal Service Agency with any questions regarding APO/FPO/DPO ZIP Codes, toll free, at 800-810-6098, Monday–Friday, 0730–1600 ET.**

For Express Mail Military Service (EMMS) availability, all acceptance clerks must refer to the local hardcopy EMMS directory.

The entries under “Changes” appear in bold in the APO/FPO/DPO table starting below.

Changes

APO/FPO/DPO	Action	Effective Date	See Restrictions
APO AE 09094	Add P	Immediately	A1-B-B1-C-D-F-F1-P
APO AE 09126	Add F-P	Immediately	A1-B-B1-C-D-F-F1-P
APO AE 09142	Add F-P	Immediately	A1-B-B1-C-D-F-F1-P-U
APO AE 09165	Close	Immediately	
APO AE 09461	Add F-F1-P	Immediately	A1-B-B1-C-C1-F-F1-P-U
FPO AE 09586	Add F-F1-R-R1	Immediately	A1-B-B1-F-F1-R-R1-V
FPO AE 09587	Remove V1	Immediately	A1-B-B1-F-F1-R-R1-V
APO AE 09604	Add P	Immediately	A1-B-B1-C-D-F-F1-P-U
FPO AP 96427	Add A-M-R, Delete I-U2-Z-Z1	Immediately	A-A1-B-B1-C1-E2-F-H1-M-R-R1-V

We have eliminated “Not Active” entries from the table below to save space and paper.

APO/FPO/DPO Table

APO/ FPO/ DPO	See Restrictions	APO/ FPO/ DPO	See Restrictions	APO/ FPO/ DPO	See Restrictions	APO/ FPO/ DPO	See Restrictions
09001	A1-B-B1-C-D-U	09051	A1-B-B1-C-D-U	09103	A1-B-B1-C-D-U	09186	A1-B-B1-C-D-U
09002	A1-B-B1-C-D-U	09053	A1-B-B1-C-D-U	09104	A1-B-B1-C-D-F1-U	09201	A1-B-B1-C-C1-D-F-F1-H-M-R-R1-X-Y
09003	A1-B-B1-C-D-P-U	09054	A1-B-B1-C-D-U	09107	A1-B-B1-C-D-U	09211	A1-B-B1-C-D-U
09004	A1-B-B1-C-D-U	09055	A1-B-B1-C-D-F-R-R1-U-V	09110	A1-B-B1-C-D-U	09212	A1-B-B1-C-D-U-V
09005	A1-B-B1-C-D-P-U	09056	A1-B-B1-C-D-U	09112	A1-B-B1-C-D-U	09213	A1-B-B1-C-D-F1-U
09006	A1-B-B1-C-D-U	09058	A1-B-B1-C-D-U	09114	A1-B-B1-C-D-U	09214	A1-B-B1-C-D-F1-U
09007	A1-B-B1-C-D-U	09059	A1-B-B1-C-D-U	09123	A1-B-B1-C-D-F1-U	09226	A1-B-B1-C-D-U
09008	A-A1-B-B1-C-D-P-U	09060	A1-B-B1-C-D-F1-U	09126	A1-B-B1-C-D-F-F1-P	09227	A1-B-B1-C-D-U
09009	A1-B-B1-C-D-F1-U	09063	A1-B-B1-C-D-L-U	09128	A1-B-B1-C-D-U	09229	A1-B-B1-C-D-U
09010	A-A1-B-C-D-F-F1-U-V-V1	09067	A1-B-B1-C-D-U	09131	A1-B-B1-C-D-U	09237	A1-B-B1-C-D-U-V
09011	A1-B-B1-C-D-U	09069	A-A1-B-B1-C-D-U-V	09136	A1-B-B1-C-D-F1	09245	A1-B-B1-C-D-U
09012	A1-B-B1-C-D-F-F1-U	09075	A1-B-B1-C-D-U	09137	A1-B-B1-C-D-F1-U	09250	A1-B-B1-C-D-U
09013	A1-B-B1-C-D-F-F1-U-Z1	09079	A1-B-B1-C-D-U	09138	A1-B-B1-C-D-U	09261	A1-B-B1-C-D-F1-U-V
09014	A1-B-B1-C-D-U	09080	A1-B-B1-C-D-F1-U	09139	A1-B-B1-C-D-U	09262	A1-B-B1-C-D-U
09020	A1-B-B1-C-D-U	09081	A1-B-B1-C-D-U	09140	A1-B-B1-C-D-U	09263	A1-B-B1-C-D-U
09021	A1-B-B1-C-D-F1-U	09086	A1-B-B1-C-D-U	09142	A1-B-B1-C-D-F-F1-P-U	09264	A1-B-B1-C-D-U
09028	A1-B-B1-C-D-U	09088	A1-B-B1-C-D-U	09143	A1-B-B1-C-D-U	09265	A1-B-B1-C-D-F1-N-U
09033	A1-B-B1-C-D-U	09090	A1-B-B1-C-D-U	09154	A1-B-B1-C-D-U	09266	A1-B-B1-C-D-U
09034	A1-B-B1-C-D-U	09092	A1-B-B1-C-D-U	09166	A1-B-B1-C-D-U	09267	A1-B-B1-C-D-U
09036	A1-B-B1-C-D-U	09094	A1-B-B1-C-D-F-F1-P	09172	A1-B-B1-C-D-U	09301	A-A1-B-B1-C1-E2-F-H1-M-R-R1-V-Z1
09038	A1-B-B1-C-D-U	09095	A1-B-B1-C-D-U	09173	A1-B-B1-C-D-U	09302	A-A1-B-B1-C1-F-F1-M-N-V-V1-Z-Z1
09042	A1-B-B1-C-D-U	09096	A1-B-B1-C-D-U	09175	A1-B-B1-C-D-U	09304	A-A1-B-B1-C1-E2-F-H1-M-R-V-Z1
09046	A1-B-B1-C-D-U	09099	A1-B-B1-C-D-U	09177	A1-B-B1-C-D-U		
09049	A1-B-B1-C-D-U	09100	A1-B-B1-C-D-U	09180	A1-B-B1-C-D-U		
		09102	A1-B-B1-C-D-U	09185	A1-B-B1-C-D-U		

APO/ FPO/ DPO	See Restrictions	APO/ FPO/ DPO	See Restrictions	APO/ FPO/ DPO	See Restrictions	APO/ FPO/ DPO	See Restrictions
09305	A-A1-B-B1-C1-E2-F-H1-M-R-R1-V-Z1	09344	A-A1-B-B1-C1-E2-F-H1-M-R-R1-V-Z1	09388	A-A1-B-B1-C1-E2-F-H1-M-R-V	09569	A1-B-B1-F-F1-R-R1-V
09306	A-A1-B-B1-C1-E2-F-H1-R-R1-U2-V-Z1	09348	A-A1-B-B1-C1-E2-F-H1-M-R-R1-U2-V-Z1	09389	A-A1-B-B1-C1-E2-F-H1-M-R-V	09570	A1-B-B1-F-F1-R-R1-V
09307	A1-B-B1-N-V-Z1	09350	A-A1-B-B1-C1-E2-F-H1-M-R-R1-V-Z1	09391	A-A1-B-B1-C1-E2-F-H1-M-R-R1-V-Z1	09573	A1-B-B1-V
09308	A-A1-B-B1-C1-E2-F-H1-M-R-V-Z1	09351	A-A1-B-B1-C1-E2-F-H1-M-R-V-Z1	09393	A-A1-B-B1-C1-E2-F-H1-M-R-R1-V-Z1	09574	A1-B-B1-F-F1-R-R1-V
09309	A-A1-B-B1-C1-E2-F-H1-M-R-R1-V-Z1	09353	A-A1-B-B1-C1-E2-F-H1-M-R-R1-V-Z1	09396	A-A1-B-B1-C1-E2-F-H1-M-R-R1-U2-V-Z1	09575	A1-B-B1-F-F1-R-R1-V-V1
09310	A-A1-B-B1-C1-E2-F-H1-M-R-V-Z1	09354	A-A1-B-B1-C1-E2-F-H1-M-R-R1-V-Z1	09402	A-A1-B1-C-F-R-R1-U3-W	09576	A1-B-B1-F-F1-R-R1-V
09311	A-A1-B-B1-C1-E2-F-H1-M-R-V-Z1	09355	A-A1-B-B1-C1-E2-F-H1-M-R-R1-V-Z1	09409	A1-B-B1-C-C1-U	09577	A1-B-B1-V
09312	A-A1-B-B1-C1-E2-F-H1-R-R1-U2-V-Z1	09356	A-A1-B-B1-C1-E2-F-H1-M-R-R1-V-Z1	09421	A1-B-B1-C-C1-U	09578	A1-B-B1-F-F1-R-R1-V
09313	A-A1-B-B1-C1-E2-F-H1-M-R-R1-V-Z1	09357	A-A1-B-B1-C1-E2-F-H1-M-R-R1-V-Z1	09447	A1-B-B1-C-C1-U-V	09579	A1-B-B1-F-F1-R-R1-V
09314	A-A1-B-B1-C1-E2-F-H1-M-R-R1-V-Z1	09358	A-A1-B-B1-C1-E2-F-H1-M-N-R-R1-V-Z1	09454	A1-B-B1-C-C1-U-V	09581	A1-B-B1-F-F1-R-R1-V
09315	A-A1-B-B1-C1-E2-F-H1-M-N-R-R1-V-Z1	09359	A-A1-B-B1-C1-E2-F-H1-M-R-R1-V-Z1	09456	A1-B-B1-C-C1-H-H1-M-Z1	09582	A1-B-B1-V
09316	A-A1-B-B1-C1-E2-F-H1-M-R-R1-U2-V-Z1	09360	A1-B-B1-V	09459	A1-B-B1-C-C1-U	09586	A1-B-B1-F-F1-R-R1-V
09317	A-A1-B-B1-C1-E2-F-H1-M-R-R1-V-Z1	09361	A-A1-B-B1-C1-E2-F-H1-M-R-R1-U2-V-Z1	09461	A1-B-B1-C-C1-F-F1-P-U	09587	A1-B-B1-F-F1-R-R1-V
09318	A-A1-B-B1-C1-F-F1-M-N-V-V1-Z-Z1	09362	A-A1-B1-C1-E2-F-H1-R-V-Z1	09463	A1-B-B1-C-C1-U	09588	A1-B-B1-V-V1
09320	A-A1-B-B1-C1-E2-F-H1-M-R-R1-V-Z1	09363	A-A1-B-B1-C1-E2-F-H1-M-R-R1-V-Z1	09464	A1-B-B1-C-C1-U	09589	A1-B-B1-V-V1
09321	A-A1-B-B1-C1-E2-F-H1-M-R-R1-V-Z1	09364	A-A1-B-B1-C1-E2-F-H1-M-N-R-R1-V-Z1	09468	A1-B-B1-C-C1-U	09590	A1-B-B1-V
09322	A-A1-B-B1-C1-E2-F-H1-R-R1-U2-V-Z1	09365	A-A1-B-B1-C1-E2-F-H1-M-N-R-R1-V-Z1	09469	A1-B-B1-C-C1-U	09591	A1-B-B1-V-V1
09324	A-A1-B-B1-C1-E2-F-H1-R-R1-U2-V-Z1	09366	A-A1-B-B1-C1-E2-F-H1-M-R-R1-V-Z1	09470	A1-B-B1-C-C1-U	09593	A1-B-B1-V
09327	A-A1-B-B1-C1-E2-F-H1-M-R-R1-V-Z1	09367	A-A1-B-B1-C1-E2-F-H1-M-R-V	09494	A1-B-B1-C-C1-U	09594	A1-B-B1-V-V1
09330	A-A1-B-B1-C1-E2-F-H1-M-R-R1-V-Z1	09369	A-A1-B-B1-C1-E2-F-H1-M-R-R1-V	09496	A1-B-B1-C-C1-U-V	09596	A1-B-B1-V
09331	A-A1-B-B1-C1-E2-F-H1-M-R-R1-V-Z1	09370	A-A1-B-B1-C1-E2-F-H1-M-R-V	09498	A1-B-B1-C-C1-F-F1-F2-N-R-R1-T-U-V-Z1	09599	A1-B-B1-V
09332	A-A1-B-B1-C1-E2-F-H1-M-R-R1-V-Z1	09371	A-A1-B-B1-C1-E2-F-H1-M-R-V	09501	A1-B-B1-V-V1	09601	A1-B-B1-C-F-F1-U
09333	A-A1-B-B1-C1-E2-F-H1-M-R-R1-V-Z1	09372	A-A1-B-B1-C1-E2-F-H1-M-R-R1-V	09502	A1-B-B1-V	09602	A1-B-B1-C-F-F1-N-U
09334	A-A1-B-B1-C1-E2-F-H1-M-R-R1-V-Z1	09373	A-A1-B-B1-C1-E2-F-H1-M-R-R1-V	09503	A1-B-B1-V	09603	A1-B-B1-C-F-F1-U
09336	A-A1-B-B1-C1-E2-F-H1-R-R1-U2-V-Z1	09374	A-A1-B-B1-C1-E2-F-H1-M-N-R-R1-V-Z1	09504	A1-B-B1-V-V1	09604	A1-B-B1-C-D-F-F1-P-U
09337	A-A1-B-B1-C1-E2-F-H1-M-R-R1-V-Z1	09375	A-A1-B-B1-C1-E2-F-H1-M-R-V-Z1	09505	A1-B-B1-V-V1	09605	A1-B-B1-C-D-U-V
09338	A-A1-B-B1-C1-E2-F-H1-M-R-R1-U2-V-Z1	09376	A-A1-B-B1-C1-E2-F-H1-M-R-R1-V	09506	A1-B-B1-V-V1	09606	A1-B-B1-C-D-U-V
09339	A-A1-B-B1-C1-E2-F-H1-M-N-R-R1-V-Z1	09377	A-A1-B-B1-C1-E2-F-H1-M-R-R1-V	09507	A1-B-B1-V-V1	09607	A-A1-B-B1-C-F-F1-M-R-R1-U-U3-V-W
09340	A-A1-B-B1-C1-F-R-V	09378	A-A1-B-B1-C1-E2-F-H1-M-R-R1-U2-V-Z1	09508	A1-B-B1-V	09609	A1-B-B1-C-F-U
09342	A-A1-B-B1-C1-E2-F-H1-M-R-R1-V-Z1	09381	A-A1-B-B1-C1-E2-F-H1-M-R-R1-U2-V-Z1	09509	A1-B-B1-V	09610	A1-B-B1-C-F-F1-U-V
09343	A-A1-B-B1-C1-F-M-N-V-Z1	09387	A-A1-B-B1-C1-E2-F-H1-M-R-V	09510	A-A1-B-B1-C1-E2-F-H1-M-R-R1-V-Z1	09613	A1-B-B1-C-F-U-V
				09511	A1-B-B1-V	09617	A1-B-B1-C-F-U
				09513	A1-B-B1-F-F1-R-R1-V	09618	A1-B-B1-C-F-U
				09517	A1-B-B1-F-F1-R-R1-V	09620	A1-B-B1-C-F-U
				09524	A1-B-B1-F-F1-R-R1-V	09621	A1-B-B1-C-F-U
				09532	A1-B-B1-F-F1-R-R1-V	09622	A1-B-B1-C-F-U
				09534	A1-B-B1-V	09623	A1-B-B1-C-F-U
				09543	A1-B-B1-F-F1-R-R1-V	09624	A1-B-B1-C-F-U
				09545	A1-B-B1-V	09625	A1-B-B1-C-F-U
				09549	A1-B-B1-V	09626	A1-B-B1-C-F-U
				09554	A1-B-B1-F-F1-R-R1-V	09627	A1-B-B1-C-F-U
				09556	A1-B-B1-V	09630	A1-B-B1-C-F-U-V
				09557	A1-B-B1-F-F1-R-R1-V	09631	A1-B-B1-C-F-U
				09564	A1-B-B1-F-F1-R-R1-V	09636	A1-B-B1-C-F-U
				09565	A1-B-B1-V	09642	A1-B-B1-N-U
				09566	A1-B-B1-F-F1-R-R1-V	09643	A1-B-B1-U
				09567	A1-B-B1-V-V1	09645	A1-B-U
				09568	A1-B-B1-V	09647	A1-B-B1-N-U
						09648	A1-B-B1-N-U-V-Z1
						09649	A1-B-B1-N-U-Z1
						09701	A-A1-B-B1-B2-C-C1-D-F-I-M-N-Q-R-R1-T-V-Z-Z1
						09702	A1-B-B1-C-C1-F1-M-R-R1-U

APO/ FPO/ DPO	See Restrictions	APO/ FPO/ DPO	See Restrictions	APO/ FPO/ DPO	See Restrictions	APO/ FPO/ DPO	See Restrictions
09703	A1-B-B1-C-F1-U	09745	A-A1-B1-B2-F-F1-M-N-R-R1-V-Z1	09835	A-A1-B-B1-V-Z1	34058	A1-B-B1-V-Z1
09704	A1-B-B1-C-V			09836	A-A1-B-B1-C-F-M-V-Z1	34076	A1-B-B1-F1-N-V-Z1
09705	A1-B-B1-U	09746	A-A1-B-B1-C-E1-N-V-Z1	09837	A1-B-B1-V-Z1	34078	A1-B-B1-F1-N-V-Z1
09706	A1-B-B1-C-N-U-V			09838	A1-B-B1-V-Z1	34090	A1-B-B1-V
09707	A1-B-B1-C-N-U-V	09747	A1-B-B1-F-J-N-U-V-Z1	09839	A-A1-B-B1-U-V-Z1	34091	A1-B-B1-F-F1-R-R1-V
09708	A1-B-B1	09749	A-A1-B-B1-F-N-V-Z1	09840	A-A1-B-B1-V-Z1	34092	A1-B-B1-F-F1-R-R1-V
09709	A1-B-B1-F1	09750	A-B-B1-B2-C-C1-F-M-N-Q-T-V-Z1	09841	A-A1-B-B1-N-U-Z1	34093	A1-B-B1-F-F1-R-R1-V
09710	A1-B-B1-C-C1-F1-M-N-R-R1-U	09751	A1-B-B1-C-D-U	09842	A-A1-B-B1-N-Z1	34095	A1-B-B1-V
		09752	A1-B-B1-C-D-U	09843	A-A1-B-B1-N-V	34098	A1-B-B1-V
09711	A1-B-B1-F1-N-Z1	09753	A1-B-B1-F-N-V-Z1	09844	A-A1-B-B1-C-F-N-U-V-Z1	34099	A1-B-B1-V-V1
09713	A1-B-B1-C-F1	09754	A1-B-B1-U			96201	A-A1-B-B1
09714	A1-B-B1-C-C1-F1-M-R-R1-U	09755	A1-B-B1-U	09852	A1-B-B1-E2-E3-F-H1-N-R-R1-U1-V-Z1	96202	A-A1-B-B1-U
		09756	A1-B-B1-U	09853	A1-B-B1-E2-F-H1-R-R1-U2-V-Z1	96203	A-A1-B-B1
09715	A1-B-B1-F1	09757	A1-B-B1-U			96204	A-A1-B-B1
09716	A1-B-B1-C-D-N-U-V	09758	A-A1-B-B1-B2-C-C1-F-I-M-N-Q-R-R1-T-V-Z1	09855	A-A1-B-B1-C1-E2-F-H1-R-R1-U2-V-Z1	96205	A-A1-B-B1-U
09717	A-A1-B-B1-M-V-W			09858	A1-B-B1-E2-E3-F-H1-N-R-R1-U1-V-Z1	96206	A-A1-B-B1-U
09718	A1-B-B1-F-I-N-U-V	09759	A-A1-B-B1-B2-C1-E2-F-F1-F2-I-N-R-R1-T-V-Z1	09865	A-A1-B-B1-V-Z1	96207	A-A1-B-B1-V
09719	A1-B-B1-C-F1-V			09868	A-A1-B-B1-U-V-Z1	96209	A-A1-B-B1-N-U-V
09720	A1-B-B1-U-V	09777	A-A1-B-B1-C-E1-N	09870	A-A1-B-B1-C1-E2-F-H1-M-R-R1-U-V-Z1	96213	A-A1-B-B1-U
09721	A1-B-B1-N-U-V-Z1	09780	A-A1-B-B1-F-N-R-V	09880	A-A1-B-B1-C1-E2-F-H1-R-R1-U-V-Z1	96214	A-A1-B-B1-U
09722	A-A1-B-B1-F-N-V-Z1	09801	A-A1-B-B1-C1-E2-F-H1-M-N-R-R1-V-Z1	09880	A-A1-B-B1-C1-E2-F-H1-R-R1-U-V-Z1	96218	A-A1-B-B1-U
09723	A1-B-B1-N-U-V-Z1	09803	A1-B-B1-E2-E3-F-H1-N-R-R1-U1-V-Z1	09890	A1-B-B1-E2-F-H1-N-R-R1-U2-V-Z1	96224	A-A1-B-B1-U
09724	A1-B-B1-C-C1-F1-M-R-R1-U	09804	A-A1-B-B1-F-F1-N-V-Z1	09892	A-A1-B-B1-E2-F-N-R-R1-V-Z1	96257	A-A1-B-B1-U
		09806	A-A1-B-B1-C1-E2-F-H1-M-N-R-R1-V-Z1	09898	A1-B-B1-E2-F-H1-N-R-R1-U2-V-Z1	96258	A-A1-B-B1-U
09726	A1-B-B1-N-U-V	09807	A-A1-B-B1-C1-E2-F-H1-M-N-R-R1-V-Z1	09898	A1-B-B1-E2-F-H1-N-R-R1-U2-V-Z1	96260	A-A1-B-B1-U
09727	A-A1-B-B1-B2-C-C1-D-F-I-M-N-Q-R-R1-T-V-Z1	09808	A-A1-B-B1-C1-E2-F-H1-M-R-V	34002	A1-B-B1-N-U-Z1	96262	A-A1-B-B1-U-V
		09809	A1-B-B1-V-Z1	34004	A-B-B1-N-V	96264	A-A1-B-B1-U
09729	A1-B-B1-C-F-N-R-R1-U-V	09811	A1-B-B1-E2-E3-F-H1-N-R-R1-U1-V-Z1	34006	A-A1-B-B1-C1-F1-N-V-Z1	96266	A-A1-B-B1-U
		09812	A1-B-B1-E2-E3-F-F1-I-N-R-U-V-Z1	34007	A-A1-B-B1-C1-F1-V-Z1	96267	A-A1-B-B1-U-V
09730	A-A1-B-B1-B2-C-C1-F-M-N-R-R1-T-V-Z1	09814	A1-B-B1-E2-E3-F-F1-I-N-R-U-V-Z1	34008	A-A1-B-B1-C1-F1-V-Z1	96269	A-A1-B-B1-U
		09815	A-A1-B-B1-C1-E2-F-H1-M-R-R1-V-Z1	34020	A1-B-B1-M-N-V-Z1	96271	A-A1-B-B1-U
09731	A-A1-B-B1-B2-C-C1-F-M-N-R-R1-T-V-Z1	09817	A-A1-B-B1-B2-C1-E2-E3-F-F1-H-H1-M-N-R-R1-T-V-Z1	34021	A1-B-B1-M-N-V-Z1	96275	A-A1-B-B1-V
		09819	A-A1-B-F-P-V-Z1	34022	A1-B-B1-D-F-M-N-V-Z1	96276	A-A1-B-B1
09732	A1-B-B1-N-V-Z1	09821	A-A1-B-F-V-Z1	34023	A1-B-B1-M-N-V-Z1	96278	A-A1-B-B1-U
09733	A1-B-B1-V	09822	A-A1-B-F-V-Z1	34024	A1-B-B1-M-N-V-Z1	96283	A-A1-B-B1-U
09734	A-A1-B-B1-B2-C-C1-D-F-I-M-N-Q-R-R1-T-V-Z1	09823	A-A1-B-F-V-Z1	34025	A1-B-B1-F-N-U-V-Z1	96284	A-A1-B-B1-U-V
		09824	A-A1-B-F-V-Z1	34030	A1-B-B1-M-N-V-Z1	96297	A-A1-B-B1-U
09735	A1-B-B1-N-V-Z1	09825	A-A1-B-B1-C-C1-D-F-M-N-R-R1-T-V-Z1	34031	A1-B-B1-M-N-V-Z1	96303	A1-B-B1-M-N-V-W
09736	A-A1-B-B1-B2-C-C1-D-F-I-M-N-Q-R-R1-T-V-Z1	09827	A-A1-B-B1-F-F1-N-V-Z1	34032	A1-B-M-N-V-Z1	96306	A1-B-B1-F-F1-F2-M-W
		09828	A1-B-N-V-Z1	34033	A1-B-C-F-M-N-V-Z1	96309	A1-B-B1-M-V-W
09737	A-A1-B-B1-B2-C-C1-D-F-I-M-N-Q-R-R1-T-V-Z1	09830	A1-B-B1-C-N-V-Z1	34034	A1-B-B1-M-N-V-Z1	96310	A1-B-B1-M-W
		09831	A1-B-B1-F-N-U-V-Z1	34035	A1-B-B1-H-M-N-V-Z1	96311	A1-B-B1-M-W
09738	A-A1-B-B1-B2-C-C1-D-F-I-M-N-Q-R-R1-T-V-Z1	09832	A-A1-B-B1-U1-V-Z1	34036	A1-B-B1-M-N-U-V-Z1	96313	A1-B-B1-F-F1-F2-M-W
		09833	A1-B-B1-U1-V-Z1	34037	A1-B-B1-C-F-H-I-M-N-V-Z1	96319	A1-B-B1-M-W
09739	A-A1-B-B1-B2-C-C1-D-F-I-M-N-Q-R-R1-T-V-Z1	09834	A1-B-B1-V-Z1	34038	A1-B-B1-M-N-V-Z1	96321	A1-B-B1-F-F1-F2-M-W
				34039	A1-B-N-V-Z1	96322	A1-B-B1-F-F1-F2-M-W
09741	A-A1-B-B1-C1-E2-F-F1-H1-I-M-N-Q-R-R1-T-V-W-Y-Z1			34041	A1-B-B1-M-N-U-V-Z1	96323	A1-B-B1-M-V-W
				34042	A1-B-B1-D-F-M-N-V-Z1	96326	A1-B-B1-M-W
09742	A-A1-B-B1-B2-F-F1-I-M-N-Q-R-T-V-Z1			34050	A1-B-B1-V	96328	A1-B-B1-M-W
				34055	A1-B-B1-N-V-Z1	96330	A1-B-B1-M-W
09743	A-A1-B-B1-F-N-V-Z1					96336	A1-B-B1-M-V-W
09744	A-B-B1-B2-C-C1-F-M-N-R-R1-T-V-Z1					96337	A1-B-B1-M-W
						96338	A1-B-B1-M-W
						96339	A1-B-B1-M-V-W
						96343	A1-B-B1-M-W

APO/ FPO/ DPO	See Restrictions	APO/ FPO/ DPO	See Restrictions	APO/ FPO/ DPO	See Restrictions	APO/ FPO/ DPO	See Restrictions
96346	A1-B-B1-F-F1-F2-M-V-W	96503	A1-B-B1-F-N-U3-V	96557	A1-B-B1-F-M-V	96628	A1-B-B1-F-F1-R-R1-V
96347	A1-B-B1-F-F1-F2-M-W	96507	A-A1-B-B1-F-V	96562	A-A1-B-B1-B2-C-C1-D-E2-E3-F-F1-H-H1-I-M-N-R-R1-T-V-Z-Z1	96634	A1-B-B1-F-F1-R-R1-V
96348	A1-B-B1-F-F1-F2-M-W	96510	A1-B-B1-I-N-V			96643	A1-B-B1-F-F1-R-R1-V
96349	A1-B-B1-F-F1-F2-M-W	96511	A1-B-B1-I-N-V	96595	A1-B-B1-V	96650	A1-B-B1-F-F1-R-R1-V
96350	A1-B-B1-F-F1-F2-M-W	96515	A1-B-B1-F	96598	A1-B-B1-N-V	96657	A1-B-B1-F-F1-R-R1-V
96351	A1-B-B1-F-F1-F2-M-W	96517	A1-B-B1-F-U3-V	96599	A1-B-B1-V	96660	A1-B-B1-F-F1-R-R1-V
96362	A1-B-B1-F-F1-F2-M-W	96518	A1-B-B1-V	96601	A1-B-B1-V-V1	96661	A1-B-B1-F-F1-R-R1-V
96365	A1-B-B1-M-V-W	96520	A1-B-B1-F-N-U3-V	96602	A1-B-B1-V	96662	A1-B-B1-F-F1-R-R1-V
96367	A1-B-B1-L-M-W	96521	A1-B-B1-F-N-U3	96603	A1-B-B1-V	96663	A1-B-B1-F-F1-R-R1-V
96368	A1-B-B1-M-W	96522	A1-B-B1-F-N-U	96604	A1-B-B1-V	96664	A1-B-B1-V-V1
96370	A1-B-B1-F-F1-F2-M-W	96530	A-A1-B-B1-F-F1-H-H1-M-N-U-V	96605	A1-B-B1-V-V1	96665	A1-B-B1-V
96372	A1-B-B1-M-W	96531	A-A1-B-B1-H-M-U-V	96606	A1-B-B1-V	96666	A1-B-B1-V-V1
96373	A1-B-B1-M-W	96534	A-A1-B-B1-F	96607	A1-B-B1-V	96667	A1-B-B1-F-F1-R-R1-V
96374	A1-B-B1-M-W	96535	A-A1-B-B1-F-V	96608	A1-B-B1-V	96668	A1-B-B1-F-F1-R-R1-V-V1
96375	A1-B-B1-M-W	96537	A1-B-B1-V	96609	A1-B-B1-V	96669	A1-B-B1-F-F1-R-R1-V
96376	A1-B-B1-M-W	96538	A1-B-B1-V	96610	A1-B-B1-V	96670	A1-B-B1-V-V1
96377	A1-B-B1-M-W	96540	A1-B-B1-V	96611	A1-B-B1-V	96671	A1-B-B1-F-F1-R-R1-V
96378	A1-B-B1-M-W	96541	A1-B-B1-V	96612	A1-B-B1-F-F1-R-R1-V	96672	A1-B-B1-F-F1-R-R1-V
96379	A1-B-B1-M-W	96542	A1-B-B1-V	96613	A-A1-B-B1-C1-E2-F-H1-I-M-R-R1-U2-V-Z-Z1	96673	A1-B-B1-V-V1
96384	A1-B-B1-M-W	96543	A1-B-B1-P-V	96614	A-A1-B-B1-C1-E2-F-H1-I-M-R-R1-U2-V-Z-Z1	96674	A1-B-B1-F-F1-R-R1-V
96386	A1-B-B1-M-W	96544	A1-B-B1-F-N-U3-V			96675	A1-B-B1-F-F1-R-R1-V
96387	A1-B-B1-M-W	96546	A1-B-B1-F-U3	96615	A1-B-B1-F-F1-R-R1-V	96677	A1-B-B1-F-F1-R-R1-V
96388	A1-B-B1-M-W	96548	A-A1-B-B1-H-M-U	96616	A1-B-B1-F-F1-R-R1-V	96678	A1-B-B1-F-F1-R-R1-V
96401	A1-B-B1-F-N-V-Z1	96549	A-A1-B-B1-H-M-U	96617	A1-B-B1-F-F1-R-R1-V	96679	A1-B-B1-F-F1-R-R1-V
96426	A-A1-B-B1-C1-E2-F-H1-M-R-V	96550	A-A1-B-B1-H-M-U-V	96619	A1-B-B1-V	96681	A1-B-B1-V-V1
96427	A-A1-B-B1-C1-E2-F-H1-M-R-R1-V	96551	A-A1-B-B1-H-M-U	96620	A1-B-B1-F-F1-R-R1-V	96682	A1-B-B1-V-V1
96447	A1-B-B1-F-N-U3-V-V1	96552	A1-B-B1	96621	A1-B-B1-V	96683	A1-B-B1-V-V1
96501	A-A1-B-B1-N-V	96553	A-A1-B-B1-F-F1-H-M-U	96622	A1-B-B1-F-F1-R-R1-V	96686	A1-B-B1-V-V1
		96554	A-A1-B-B1-H-M-U	96624	A1-B-B1-F-F1-R-R1-V	96687	A1-B-B1-V-V1
		96555	A1-B-B1-F-M-V			96698	A1-B-B1-V-V1

RESTRICTIONS

LEGEND

PS Form 2976, *Customs — CN 22 (Old C 1) and Sender's Declaration* (green label)

PS Form 2976-A, *Customs Declaration and Dispatch Note*

AAFES	= Army and Air Force Exchange Service
APO	= Army/Air Force Post Office
Box R	= Retired military personnel
DMM	= <i>Domestic Mail Manual</i>
DPO	= Diplomatic Post Office
FPO	= Fleet Post Office
MOM	= Military Ordinary Mail
MPO	= Military Post Office
PAL	= Parcel Airlift
PSC	= Postal Service Center
SAM	= Space Available Mail
USDA	= United States Department of Agriculture

Note: Mail order catalogs are prohibited as SAM or PAL mail.

A. Securities, currency, or precious metals in their raw, unmanufactured state are prohibited. Official shipments are exempt from this restriction.

A1. Mail addressed to "Any Servicemember," or similar wording such as "Any Soldier," "Sailor," "Airman," or "Marine"; "Military Mail"; etc., is prohibited. Mail must be addressed to an individual or job title such as "Commander," "Commanding Officer," etc.

B. PS Form 2976-A is required for all mail weighing 16 ounces or more, with exceptions noted below. In addition, mailers must properly complete required customs documentation when mailing any potentially dutiable mail addressed to an APO, FPO, or DPO regardless of weight. The following are exceptions to the requirement for customs documentation on nondutiable mail that weighs 16 ounces or more:

- Known mailers are exempt from providing customs documentation on non-dutiable letters, and printed matter weighing 16 ounces or more. (A known mailer is anyone who legally applies a permit imprint to a mailpiece. Mail with meter postage is not considered to be from a known mailer.)
- All federal, state, and local government agencies are exempt from providing customs documentation on mail addressed to an APO, FPO, or DPO except for those APOs/FPO/DPOs to which restriction B2 applies.
- Prepaid mail from military contractors is exempt, providing the mailpiece is endorsed "Contents for Official Use — Exempt from Customs Requirements."

B1. PS Form 2976 or 2976-A is required. Articles are liable for customs duty and/or purchase tax unless they are bona fide gifts intended for use by military personnel or their dependents. When the contents of a parcel meet these requirements, the mailer must endorse the customs form, "Certified to be a bona fide gift, personal effects, or items for personal use of military personnel and dependents," under the heading, Description of Contents.

Exceptions: All other exceptions listed in restriction B above are applicable to this restriction.

B2. All federal, state, and local government agencies must complete customs documentation when sending mail addressed to or from this APO, FPO, or DPO weighing 16 ounces or more.

C. Cigarettes and other tobacco products are prohibited.

C1. Obscene articles, prints, paintings, cards, films, videotapes, etc., and horror comics and matrices are prohibited.

D. Coffee is prohibited.

E1. Medicines or vaccines not conforming to French laws are prohibited.

E2. Any matter depicting nude or seminude persons, pornographic or sexual items, or nonauthorized political materials is prohibited. Although religious materials contrary to the Islamic faith are prohibited in bulk quantities, items for the personal use of the addressee are permissible.

E3. Radio transceivers, cordless telephones, global positioning systems, scanners, base stations, and handheld transmitters are prohibited.

F. Firearms of any type are prohibited in all classes of mail. See definitions of firearms in DMM 601.11.1.2c. This restriction does not apply to firearms mailed to or by official U.S. government agencies. The restriction for mail to this APO/FPO/DPO ZIP Code does not apply to firearms mailed from this APO/FPO/DPO ZIP Code, provided ATF and USPS regulations are met. Antique firearms are a separate category defined in DMM 601.11.2 and ATF regulations; they do not require an ATF form.

F1. Privately owned weapons addressed to an individual are prohibited in any class of mail.

F2. Importation of firearms is restricted to one shotgun and one single shot.22 caliber rifle per individual.

G. Only letters, flats, and Periodicals are authorized. Parcels of any class are prohibited.

H. Meats, including preserved meats, whether hermetically sealed or not, are prohibited.

H1. Pork or pork by-products are prohibited.

I. Mail of all classes must fit in a mail sack. Mail may not exceed the following dimensions:

- Maximum length 20 inches.
- Maximum width 12 inches.
- Maximum height 12 inches.

The maximum length and girth combined may not exceed 68 inches.

This restriction does not apply to registered mail and official government mail marked MOM.

I1. This restriction does not apply to registered mail.

I2. This restriction does not apply to official government mail marked MOM.

J. Parcels may not exceed 108 inches in length and girth combined.

K. Mail that includes in the address the words, "Dependent Mail Section," may consist only of letter mail, newspapers, magazines, and books. No parcel of any class containing any other matter may be mailed to the Dependent Mail section. This restriction does not apply if the address does not include the words "Dependent Mail Section."

L. All official mail is prohibited.

M. Fruits, vegetables, animals, and living plants are prohibited.

N. Registered mail is prohibited.

O. Delivery status information for Extra Services is not available on USPS.com.

P. APO is used for the receipt and dispatch of official mail only.

Q. Mail may not exceed 66 pounds, and size is limited to 42 inches maximum length and 72 inches maximum length and girth combined.

R. All alcoholic beverages, including those mailable under DMM 601.8.0, are prohibited.

R1. Materials used in the production of alcoholic beverages (i.e., distilling material, hops, malts, yeast, etc.) are prohibited.

T. Mailings of case lots of food and supplemental household shipments must be approved by the sender's parent agency prior to mailing.

U. Parcels must weigh less than 16 ounces when addressed to Box R. This restriction does not apply to mail endorsed "Free Matter for the Blind or Handicapped."

U1. Mail is limited to First-Class Mail weighing 13 ounces or less when addressed to Box R. This restriction does not apply to mail endorsed "Free Matter for the Blind or Handicapped." Videotapes are prohibited when addressed to Box R, regardless of weight.

U2. Mail is limited to First-Class Mail letters only when addressed to Box R.

U3. Mail is limited to First-Class Mail correspondence (including voice and video cassettes), newspapers, magazines, photographs, not exceeding 16 ounces, when addressed to Box R.

V. Express Mail Military Service (EMMS) not available from any origin.

V1. Delivery Confirmation service is not available.

W. Meat products, such as dried beef, salami, and sausage, may be mailed, provided they remain in their original, hermetically sealed packages and bear USDA certification. Other meats, bones, skin, hair, feathers, horns or hoofs of hoofed animals, wool samples, tobacco leaves, including chewing and pipe tobacco, snuff, cigars, and cigarettes, or obscene material, including obscene drawings, photographs, films, and carvings, are prohibited. Exception: 200 grams of tobacco per parcel are permitted duty free.

X. Personal mail is limited to First-Class Mail items (to include audio cassettes and voice tapes) weighing 13 ounces or less. This limitation does not apply to official mail.

Y. Mail is limited to First-Class and Priority Mail items only. All Periodicals, Standard Mail items, and Package Services items (including SAM and PAL) are not authorized. This restriction also applies to official mail.

Z. No outside pieces (OSPs).

Z1. The following restriction is applicable only to International Service Centers (ISC)/Exchange Offices. An Anti-Pilferage Seal (Item No O817E or O818A) is required on all pouches and sacks.

— *International Network Operations,
Global Business, 4-9-09*

Forever Stamp Stock Revaluation Instructions

Effective Monday, May 11, 2009, the Postal Service's™ new price for First-Class Mail® single-piece 1-ounce letters is 44-cents. All Post Offices™, postal retail units, vending machines, Self Service Postal Center (SSPC) vending, Automated Postal Centers® (APCs®), and contract postal units (CPUs) must have the value of each Forever Stamp™ booklet in their inventories increased prior to opening for business on Monday, May 11. All Forever Stamp booklets on hand are revaluated to the new First-Class Mail single-piece 1-ounce price of 44-cents each stamp.

New Selling Price for Forever Stamp Booklet

Forever Stamp booklets are recorded in inventory at the old price; therefore, they must be revalued. To increase the value, stock custodians and retail associates (RAs) must count the number of Forever Stamp booklets in their inventories and multiply by the corresponding increase amount to compute value of the increase in accountability.

Item Number	Description	Old Price	Increase	New Price
676500	Forever Stamp Vending Booklet — 20	\$8.40	\$0.40	\$8.80
676511	Forever Stamp Vending Crisis-Cross Booklet — 20	\$8.40	\$0.40	\$8.80
676600	Forever Stamp Booklet — 20	\$8.40	\$0.40	\$8.80
569900	Forever Stamp Sheetlet ATM — 18	\$7.56	\$0.36	\$7.92

The following are instructions for each financial reporting technology:

eMOVES Offices

Individual Stamp Credits

1. RAs use PS Form 17, *Stamp Requisition/Stamp Return*, to record stock at the full value (old price).
2. RAs ship stamp stock (AIC 848) to be revalued with PS Form 17 to the unit reserve.

Unit Reserve Stock

1. Receive the stock (AIC 841) from the RA at the value shown (old price) on PS Form 17.
2. Record stock received on PS Form 3295, *Daily Record of Stamps, Stamped Paper, and Nonpostal Stamps On Hand*.
3. Multiply the number of Forever Stamps on hand to be revalued by the difference between original price (42 cents) and new revalued price (44 cents).
4. Record the computations for each Forever Stamp booklet revalued on PS Form 17.
5. Enter the total for all calculations from PS Form 17 on PS Form 3958, *Unit Reserve Stamp Stock Transaction Record*, as follows: Line 3 for increase (AIC 844)
6. Enter the calculated amount in AIC 844, Stock Increase — Revaluation, on PS Form 1412, *Daily Financial Report*.

Closeout Employee

1. Verify entries in AIC 844 on PS Form 1412.

2. File PS Form 17 and PS Form 3958 as supporting documentation.

POS ONE Offices

The software download will automatically reevaluate all Forever Stamp booklets on hand for the unit reserve stamp stock and each retail floor stock, Stamps by Mail, philatelic, vending, and mobile unit segments.

Note: All Forever Stamp stock on hand must be properly identified with the required item numbers and the quantities prior to the automatic revaluation.

IRT Offices

Individual Stamp Credits

1. Each RA assigned Forever Stamps must multiply the number of Forever Stamps on hand by the difference between the original price (old price) and the new revalued price (new price).
2. The RA must enter the revaluation on PS Form 17, and supervisor must authorize and sign.
3. The RA will enter the revaluation amount into AIC 844, Stock Increase — Revaluation.

Unit Reserve Stock

1. The unit reserve stock custodian issues to an RA all stamps and envelopes in the unit reserve that require revaluation.
2. The RA receives the stock by using the “STAMPS+” key, creating an entry to AIC 841, Stamp Stock Received.

3. The RA revalues the stock by following the revaluation instructions for “Stamp Credits”.
4. After the stock custodian reduces unit inventory quantities requiring revaluation to zero (by issuance to an RA) and has performed the “New Day” process, the stock custodian deletes the item numbers from the stamp stock inventory (at the old price).
5. The stock custodian adds the item number back into stamp stock inventory at the new price.
6. The RA prepares PS Form 17 for returning stock and enters the value of the stamps and envelopes to be returned to the unit reserve inventory at the new price. Use the “STAMPS (-)” key creating an entry in AIC 848, Stamp Stock Returned.
7. The stock custodian receives the total from PS Form 17 into the unit reserve inventory at the new price.

Closeout Employee

1. When all clerk disks are consolidated, verify that the total revaluation for the unit is reported correctly in AIC 844 on the unit PS Form 1412.
2. File PS Form(s) 17 as supporting documentation.

SSPC Stamp Vending Credits

1. Count each Forever Stamp on hand.
2. Multiply the number of Forever Stamps on hand to be revalued by the difference between original price (old price) and new revalued price (new price).
3. Record the computations for all Forever Stamp booklets revalued on PS Form 17.
4. Enter the calculated amount in AIC 844, Stock Increase — Revaluation, on PS Form 1412.
5. Submit PS Form 17 and PS Form 1412 to the unit supervisor, or maintain them on file.
6. Post the PS Form 1412 accounting entries into the eMOVES application or IRT terminal the same business day.

APCs

The software download will automatically revalue all Forever Stamp sheetlets on hand for the APC equipment.

CPUs

CPUs that submit a daily PS Form 1412 to a host Post Office must increase the value of each Forever Stamp booklet in their inventory as follows:

1. Count each Forever Stamp to be revalued.
2. Multiply the number of Forever Stamp booklets on hand to be revalued by the difference between the original price (old price) and the new revalued price (new price).
3. Record the computations for all Forever Stamp booklets revalued on PS Form 17.
4. Enter the calculated amount in AIC 844, Stock Increase — Revaluation, on PS Form 1412
5. Submit PS Form 17 and the CPU's PS Form 1412 to the host Post Office or the contracting officer's representative (COR).

Note: CPUs with Contract Access Retail System (CARS) do not need to revalue the Forever Stamps in their inventory. The CARS system will automatically change the price, and the CPU will sell the stamp for the new price on May 11.

Forever Stamp Booklet Exchanges

Forever Stamp booklets that are damaged or otherwise unusable for postage while in a customer's possession may be exchanged for an equal number of Forever Stamp booklets at the current rate. Postal Service employees must pick up the Forever Stamp booklets to be exchanged at the current rate. For POS ONE equipment, follow the Exchanging Stamp Products workflow, and scan the Forever Stamp booklets to be exchanged. The current price will be reflected.

— *Accounting Policy,
Controller, 4-9-09*

Statistical Programs Price Change Software Release

The May 2009 Price Change software release provides updates, corrections, and revisions for the following data collection systems:

- City Carrier Cost System (CCCS).
- Rural Carrier Cost System (RCCS).
- In-Office Cost System (IOCS).
- Origin–Destination Information System — Revenue, Pieces, and Weight (ODIS-RPW).
- Transportation Cost System (TRACS).
- System for International Revenue and Volume Outbound — International Origin–Destination Information System (SIRVO-IODIS).
- System for International Revenue and Volume Inbound (SIRVI).

We will automatically distribute the software release to Statistical Programs laptops connected to the Postal Routing Network. We will provide a CD for sites using a dial-up connection. Statistical Programs employees will be notified of the software release, software release notes, and the update CD via e-mail and as a news item on the Statistical Programs webpage on the Corporate Intranet.

Statistical Programs employees observe employee work activities and sample live mail at randomly selected points throughout the postal system. Local Operations and Customer Services employees can assist us with the price change by:

- Providing accurate information when data collectors conduct IOCS telephone readings of employee activities.
- Helping data collectors locate employees and mail in Post Offices and plants.
- Informing the district manager of Statistical Programs about changes in mail processing, delivery operations, and dispatch schedules.

Data from our systems is used to set prices, fulfill regulatory reporting requirements, measure workloads, detect fraud, prepare budgets, and make operational decisions. Cooperation of all employees is critical to ensure the integrity and accuracy of statistical sampling.

— *Statistical Programs,
Controller, 4-9-09*

New Domestic and International Postage Statements

All postage statements are revised to implement the May 11, 2009, domestic and international price, fee, and classification changes. All statements are available at www.usps.com/forms in Adobe PDF (print-only) format. The new statements are dated May 2009. Mailers will continue using current statements for mailings submitted for acceptance and verification through May 10.

Effective Monday, May 11, mailers must use May 2009 editions of postage statements (or approved facsimiles). All previous versions are obsolete as of May 11, 2009, and must not be used. The entry office postmaster must approve all facsimile postage statements not approved under the Presort Accuracy Validation and Evaluation (PAVE™) or Manifest Analysis and Certification (MAC™) programs.

A future *Postal Bulletin* will announce ordering procedures when the new statements are available at the Material Distribution Center.

Postage statements can be printed locally and completed manually. Wherever possible, postmasters and managers of Business Mail Entry should encourage their customers and staff to use the website to obtain statements. Managers of Business Mail Entry, working with district and area implementation coordinators, must ensure that all Post Offices™ and detached mail units within their district's service areas have access to all statements (domestic and international) to satisfy the needs of local mailers. District offices must supply postage statements to Post Offices without Internet access.

Mailers with questions regarding the use and availability of postage statements should contact the Post Office where they enter their mailings. Employees with questions should contact their district's manager of Business Mail Entry.



— *Mailing Standards,
Pricing, 4-9-09*

Price Change Counter Card

We are providing each Post Office™ and contract postal unit with price change counter cards to inform customers about the new prices. Quantities shipped were based on office size. The counter card is the only price change-specific material offices will receive.

Display the counter card beginning April 10, 2009, by placing it on the counter at your busiest retail windows. Remove all counter cards on May 31, 2009, as shown on the card.

This distribution is one-time only, and no additional counter cards are available for reordering or reshipment.

New Prices	
Effective May 11, 2009	
First-Class Mail	
First-Class Mail stamp	\$0.44
Postcard stamp	\$0.28
Large envelope — starting at	\$0.88
Additional ounces	\$0.17
Extra Services	
Certified Mail	\$2.80
Return Receipt	\$2.30
Money Orders	
Up to \$500	\$1.10
\$500.01 to \$1,000	\$1.50
Delivery Confirmation	
Priority Mail	\$0.70
All other packages	\$0.80
Signature Confirmation	\$2.35
Insurance — starting at (coverage up to \$5,000 available)	\$1.75
Express Mail and Priority Mail prices are not changing on May 11, 2009.	
 	
For more information see www.usps.com/prices	

— Pricing Implementation,
Pricing, 4-9-09

Retail Access Channels — USPS Approved Shipper Time Line

Task	Responsibility	Time Line		
		Start	Complete	
1	Software updates — USPS approved shippers use postage meters to dispense postage. They receive updates from their vendor.	Postage vendors	N/A	N/A
2	Stamps — Approved shippers buy stamps from www.usps.com or their local Post Office	Approved shippers	N/A	N/A
3	Communications — Newsletter	AMPC & RS associates	March 2009	April 2009
4	Field Guide — No changes	HQ Retail Access Channels	N/A	N/A
5	The USPS Approved Shipper Product Guide — Need to update and distribute to all approved shipper locations	HQ Retail Access Channels	March 2009	May 2009
6	USPS approved shipper signage — No changes	HQ Retail Access Channels	N/A	N/A
7	USPS Approved Shipper Kit 41 — Add new Notice 123	MDC	Upon receipt	Ongoing

— Retail Access Channels, Retail Operations, 4-9-09

Retail Access Channels — Stamps By Mail Time Line

Task	Responsibility	Time Line		
		Start	Complete	
1	Cease distribution of brochures (order forms) that do not support the new prices.	District retail specialists and postmasters	Immediately	Immediately
2	Distribute price change letter to customers who have submitted orders using old order forms. See Exhibit A below.	District retail specialists and postmasters	May 11, 2009	May 2009
3	Review the "Stamps by Mail — Brochure Ordering Information" article in the first <i>Postal Bulletin</i> issue of each month. See also Exhibit B on page 82 .	Retail managers and postmasters	April 2009	April 2009
4	Share the following information with Stamps by Mail (SBM) centralized and decentralized fulfillment sites. SBM order forms (PS Forms 3227-A and 3227-B) with new prices will be provided between April 9 and April 28 to those centralized and decentralized sites that placed orders.	District retail specialists and postmasters	April 2009	April 2009

— Retail Access Channels, Retail Operations, 4-9-09

Stamps by Mail Customers

Field Template for Postal Service Letterhead

Exhibit A

[Please check appropriate block prior to mailing it to customers.]

Dear Stamps by Mail Customer:

The Postal Service™ has changed prices for mailing services effective Monday, May 11, 2009.

We received your Stamps by Mail® order after the price change. Rather than return your order, we have tried to fulfill it to the extent possible.

1. Your order was in transit prior to new price effective date and,
 - () You ordered Forever Stamps™ only. We have fulfilled your order at no extra charge.
 - () You ordered Forever Stamps and other stamps. We have fulfilled Forever Stamps at no extra charge and fulfilled the request for other stamps at the new prices to the value of the total payment.
 - () You ordered stamps other than Forever Stamps. We have fulfilled your order at the new prices to the value of the total payment.

2. Your order was mailed after May 11:

- () You ordered Forever Stamps only. Due to shortage of payment, we have not fulfilled your order.
- () You ordered Forever Stamps and/or other stamps. We have fulfilled your order at the new prices to the value of the total payment.

Thank you for the continued use of our Stamps by Mail program. We look forward to serving you in the future.

Sincerely,

— Retail Access Channels,
Retail Operations, 4-9-09

Retail Access Channels: Stamps by Mail — Brochure Information for Retail Managers and Postmasters

The first Stamps by Mail[®] (SBM) order forms to support the new prices will be available between April 9 and April 28, 2009.

Effective with this *Postal Bulletin*, cease distribution of SBM brochures that do not have the prices that will be effective Monday, May 11, 2009.

- Remove and recycle brochures that do not have the pricing selection to support the May 11 price change. (See Exhibit B).
- Plan future saturation mailings of the new SBM brochures upon arrival.
- If you have a lobby director, have this person distribute new order forms.

The next print cycle cut-off date for all SBM sites to order brochures (order forms) is May 5, 2009 (see page [48](#)).

Stamps by Mail — Exhibit B

U.S. POSTAL SERVICE[®]
STAMPS BY MAIL[®] ORDER FORM
 Please fill out clearly and completely.

AREA CODE	DAYTIME PHONE NUMBER	0309	03/09

First Name _____ Middle Initial _____ Last Name _____

Company Name (if applicable) _____

Mailing Address/PO Box _____ Apt./Suite _____

City _____ State _____ ZIP+4* _____

ITEM	DESCRIPTION	PRICE	QTY.	COST
1	US Flag 44 cents - First-Class Roll(s) - 100 Stamps per roll	\$44.00		
2	Forever Stamp 44 cents - First-Class Booklet(s) - 20 Stamps per booklet	\$8.80		
3	Navajo Jewelry* 2 cents stamps - 20 Stamps	\$4.00		
4	Big Horn Sheep** 17 cents Stamps - 20 Stamps	\$3.40		
5	Tiffany Lamp* 1 cent stamps - 20 Stamps	\$.20		

Total Cost of Order \$ _____

*May be combined for the 44 cents First-Class price.
 **Additional ounce for First-Class price for Letter and Flat Mail

Privacy Act Statement: Your information will be used to fulfill your request. Collection is authorized by 39 U.S.C. 401, 403, & 404.
 Providing the information is voluntary, but if not provided, we may not process your transaction. We do not disclose your information to third parties without your consent, except to facilitate the transaction, to act on your behalf or request, or as legally required. This includes the following limited circumstances: to a congressional office on your behalf; to financial entities regarding financial transaction issue; to a U.S. Postal Service auditor; to entities, including law enforcement, as required by law or in legal proceedings; and to contractors and other entities aiding us to fulfill the service (service providers). For more information regarding our privacy policy visit us at usps.com.
 PS Form 3227-A - March 2009 ©2009 United States Postal Service

— Retail Access Channels,
Retail Operations, 4-9-09

Contract Postal Units Time Line

Task	Responsibility	Time Line	
		Start	Complete
1 CARS sites — Receive an automated software update, Release 10.	Headquarters	Download on May 1, 2009	Effective 12:00 A.M. May 11, 2009
2 IRT sites — Receive an update diskette, Version 81. Diskette shipped to IRT coordinators on May 1, 2009. Distribute and ensure installation is complete for the price change.	District coordinators/COR	May 1, 2009	By May 11, 2009
3 Electronic scales — Update.	CPU supplier/vendor	Manufacturer/ vendor coordinated	Manufacturer/ vendor coordinated
4 Stamps — Perform standard ordering processes.	CPU supplier: ABN, local SDO/Stamp Fulfillment Services	April 2009	Ongoing
5 Communications — Provide CPU suppliers with all retail operations information and support materials.	District coordinators, COR, and postmasters	March 2009	Ongoing

— Retail Access Channels, Retail Operations, 4-9-09

Contract Postal Units Information

Contract Access Retail System (CARS) sites will receive an automated software update, “Release 10,” on May 1, effective 12:00 A.M. May 11, 2009. This release will include all price and product changes to support the May 11 price change.

Integrated retail terminal (IRT) sites will receive an update diskette, Version 81, which will be shipped to the IRT coordinators on May 1, 2009. District coordinators should distribute the update diskettes as soon as possible and ensure installation is complete for the price change implementation date.

Contract postal units with an electronic scale must prepare for the May 11 price change by contacting their vendor for update information prior to the effective date.

Name

Title

— Retail Access Channels,
Retail Operations, 4-9-09

Postage Stamps and Stationery for 2009 Price Change

Stamp Issues — First-Class Price

Description & Denomination	Adhesive	Item No.	Format	On Sale Date	Stamp Printer
44-cent Purple Heart	PSA	113700	Pane 20	April 28, 2009	Ashton Potter (USA) Ltd.
44-cent U.S. Flag	PSA	787000	Coil 100	May 8, 2009	Ashton Potter (USA) Ltd., Avery Dennison & Sennett Security Products
44-cent U.S. Flag	PSA	787700	Coil 3,000	May 1, 2009	Avery Dennison
44-cent U.S. Flag	PSA	787800	Coil 10,000	May 1, 2009	Avery Dennison
44-cent U.S. Flag	Gum	787100	Coil 3,000	May 1, 2009	Sennett Security Products

Stamp Issues — Make-up Prices

Description & Denomination	Adhesive	Item No.	Format	On Sale Date	Stamp Printer
1-cent Tiffany Lamp	PSA	104100	Pane 20	(Available)	Sennett Security Products & Ashton Potter (USA) Ltd.
2-cent Navajo Jewelry	PSA	107200	Pane 20	(Available)	Avery Dennison & Sennett Security Products
75-cent Great Smoky Mountains	PSA	568200	Pane 20	(Available)	Ashton Potter (USA) Ltd.

Description & Denomination	Adhesive	Item No.	Format	On Sale Date	Stamp Printer
17-cent Bighorn Sheep	PSA	101500	Pane 20	(Available)	Avery Dennison
17-cent Bighorn Sheep	PSA	785700	Coil 100	(Available)	Sennett Security Products

Stamp Issues

Description & Denomination	Adhesive	Item No.	Format	On Sale Date	Stamp Printer
61-cent Richard Wright (2 oz.)	PSA	113000	Pane 20	April 9, 2009	Ashton Potter
28-cent Polar Bear	PSA	113100	Pane 20	April 16, 2009	Sennett Security Products
78-cent Mary Lasker (3 oz.)	PSA	113200	Pane 20	May 15, 2009	Ashton Potter
64-cent Dolphin	PSA	113300	Pane 20	June 15, 2009	Avery Dennison
98-cent Grand Teton National Park	PSA	574600	Pane 20	June 28, 2009	Avery Dennison
79-cent Zion National Park	PSA	574700	Pane 20	June 28, 2009	Ashton Potter
28-cent Polar Bear	PSA	787200	Coil 100	April 16, 2009	Avery Dennison

Stamped Cards

Description & Denomination	Item No.	Master Carton Format	On Sale Price	On Sale Date
28-cent Koi — Single-cut	223100	5,000 Cards	\$0.31	April 17, 2009
56-cent Koi — Reply	223200	2,000 Cards	\$0.62	April 17, 2009
28-cent Koi — Sheet	223300	250 Sheets of 40 Cards	\$12.40 Per Sheet	April 17, 2009

Shipments of all formats will be shipped to the stamp distribution offices (SDOs) by 4-7-09.

Post Offices™ needing stamped cards must requisition them from their SDO starting 4-1-09.

Stamped Envelopes — Gum Adhesive (WAG) Seabiscuit

Description & Denomination	Item No.	Master Carton	Single Sale	Bulk Sale per 500	On Sale Date
44-cent Seabiscuit # 10	218500	2,500	\$0.54	\$237.75	May 11, 2009
44-cent Seabiscuit # 10 Printed	218590	2,500	NA	\$247.00	May 11, 2009
44-cent Seabiscuit # 10 — 50 Pack	218595	50	NA	\$26.80	May 11, 2009
44-cent Seabiscuit # 10 Window	218600	2,500	\$0.54	\$237.75	May 11, 2009
44-cent Seabiscuit # 10 Window Printed	218690	2,500	NA	\$247.00	May 11, 2009
44-cent Seabiscuit # 10 Window — 50 Pack	218695	50	NA	\$26.80	May 11, 2009
44-cent Seabiscuit # 9 Security	218700	2,500	\$0.54	\$237.75	May 11, 2009
44-cent Seabiscuit # 9 Security Printed	218790	2,500	NA	\$247.00	May 11, 2009
44-cent Seabiscuit # 9 Security — 50 Pack	218795	50	NA	\$26.80	May 11, 2009
44-cent Seabiscuit # 9 Security Window	218800	2,500	\$0.54	\$237.75	May 11, 2009
44-cent Seabiscuit # 9 Security Window Printed	218890	2,500	NA	\$247.00	May 11, 2009
44-cent Seabiscuit # 9 Security Window — 50 Pack	218895	50	NA	\$26.80	May 11, 2009
44-cent Seabiscuit # 6 3/4	264800	5,000	\$0.54	\$235.75	May 11, 2009
44-cent Seabiscuit # 6 3/4 Printed	264890	5,000	NA	\$244.00	May 11, 2009
44-cent Seabiscuit # 6 3/4 — 50 Pack	264895	50	NA	\$26.80	May 11, 2009
44-cent Seabiscuit # 6 3/4 Window	264900	5,000	\$0.54	\$235.75	May 11, 2009
44-cent Seabiscuit # 6 3/4 Window Printed	264990	5,000	NA	\$244.00	May 11, 2009
44-cent Seabiscuit # 6 3/4 Window — 50 Pack	264995	50	NA	\$26.80	May 11, 2009

Automatic shipments of Items 218500, 218600, 218700, 218800, 264800, and 264900 will be provided to SDOs by 4-30-09.

Post Offices™ needing stamped envelopes must requisition them from their SDO starting 5-4-09.

Stamped Envelopes – Pressure Sensitive Adhesive (PSA) Seabiscuit – Envelope Personalized Only

Description & Denomination	Item No.	Master Carton	Single Sale	Bulk Sale per 500	On Sale Date
44-cent Seabiscuit # 10 Printed	219090	2,500	NA	\$262.00	May 11, 2009
44-cent Seabiscuit # 10 – 50 Pack	219095	50	NA	\$31.80	May 11, 2009
44-cent Seabiscuit # 10 Window Printed	219190	2,500	NA	\$262.00	May 11, 2009
44-cent Seabiscuit # 10 Window Printed – 50 Pack	219195	50	NA	\$31.80	May 11, 2009
44-cent Seabiscuit # 9 Security Printed	219290	2,500	NA	\$262.00	May 11, 2009
44-cent Seabiscuit # 9 Security Printed – 50 Pack	219295	50	NA	\$31.80	May 11, 2009
44-cent Seabiscuit # 9 Security Window Printed	219390	2,500	NA	\$262.00	May 11, 2009
44-cent Seabiscuit # 9 Security Window Printed – 50 Pack	219395	50	NA	\$31.80	May 11, 2009
44-cent Seabiscuit # 6 3/4 Printed	265090	5,000	NA	\$259.00	May 11, 2009
44-cent Seabiscuit # 6 3/4 Printed – 50 Pack	265095	50	NA	\$31.80	May 11, 2009
44-cent Seabiscuit # 6 3/4 Window Printed	265190	5,000	NA	\$259.00	May 11, 2009
44-cent Seabiscuit # 6 3/4 Window Printed – 50 Pack	265195	50	NA	\$31.80	May 11, 2009

Stamped Envelopes – Pressure Sensitive Adhesive (PSA) Forever – Envelope Personalized Only

Description	Item No.	Master Carton	Single Sale	Bulk Sale per 500	On Sale Date
Forever # 10 Printed	230190	2,500	NA	\$262.00	May 11, 2009
Forever # 10 Printed – 50 Pack	230195	50	NA	\$31.80	May 11, 2009
Forever # 10 Window Printed	230290	2,500	NA	\$262.00	May 11, 2009
Forever # 10 Window Printed – 50 Pack	230295	50	NA	\$31.80	May 11, 2009
Forever # 9 Security Printed	230390	2,500	NA	\$262.00	May 11, 2009
Forever # 9 Security Printed – 50 Pack	230395	50	NA	\$31.80	May 11, 2009
Forever # 9 Security Window Printed	230490	2,500	NA	\$262.00	May 11, 2009
Forever # 9 Security Window Printed – 50 Pack	230495	50	NA	\$31.80	May 11, 2009
Forever # 6 3/4 Printed	270190	5,000	NA	\$259.00	May 11, 2009
Forever # 6 3/4 Printed – 50 Pack	270195	50	NA	\$31.80	May 11, 2009
Forever # 6 3/4 Window Printed	270290	5,000	NA	\$259.00	May 11, 2009
Forever # 6 3/4 Window Printed – 50 Pack	270295	50	NA	\$31.80	May 11, 2009

Stamped Envelopes – Gum Adhesive (WAG) Forever – Envelope Personalized Only

Description	Item No.	Master Carton	Single Sale	Bulk Sale per 500	On Sale Date
Forever # 10 Printed	230590	2,500	NA	\$247.00	May 11, 2009
Forever # 10 Printed – 50 Pack	230595	50	NA	\$26.80	May 11, 2009
Forever # 10 Window Printed	230690	2,500	NA	\$247.00	May 11, 2009
Forever # 10 Window Printed – 50 Pack	230695	50	NA	\$26.80	May 11, 2009
Forever # 9 Security Printed	230790	2,500	NA	\$247.00	May 11, 2009
Forever # 9 Security Printed – 50 Pack	230795	50	NA	\$26.80	May 11, 2009
Forever # 9 Security Window Printed	230890	2,500	NA	\$247.00	May 11, 2009
Forever # 9 Security Window Printed – 50 Pack	230895	50	NA	\$26.80	May 11, 2009
Forever # 6 3/4 Printed	270390	5,000	NA	\$244.00	May 11, 2009
Forever # 6 3/4 Printed – 50 Pack	270395	50	NA	\$26.80	May 11, 2009
Forever # 6 3/4 Window Printed	270490	5,000	NA	\$244.00	May 11, 2009
Forever # 6 3/4 Window Printed – 50 Pack	270495	50	NA	\$26.80	May 11, 2009

Stamped cards and envelopes are printed by Ashton Potter (USA) Ltd.

District Coordinators List

Capital Metro Area

District	Name	Phone
Baltimore	Frederick Brooks	410-347-4437
Capital	Patsy Farrall	301-670-2468
Greater SC	Brad Lammers	803-926-6329
Greensboro	Richard True	336-931-9368
Mid-Carolinas	Karen White	910-486-2374
Northern VA	Cindy Pease	703-698-6579
Richmond	Lorraine Coleman	804-775-6225

Eastern Area

District	Name	Phone
Appalachian	David Cassis	304-561-1060
Central PA	Marita Hines	717-257-4837
Cincinnati	Rick Barker	937-227-1191
Columbus	Kelly Scurlock	614-472-0391
Erie	Mary Jane Mitchell	724-465-4520
Kentuckiana	Cindy Neu	812-429-3431
Northern OH	Vera Joiner	216-443-4094
Philadelphia	Carolyn Patterson	215-863-5368
Pittsburgh	Charles Brown III (Chip)	412-359-7607
South Jersey	Donna Downey	856-933-4259
Appalachian	David Cassis	304-561-1060

Great Lakes Area

District	Name	Phone
Central Illinois	Mary LaRocque	708-563-7770
Chicago	Will Orr	312-983-8476
Detroit	Russell Boyd	313-226-8129
Gateway	Catherine Lacey	314-436-4524
Greater Indiana	Barbara Williams	317-870-8246
Greater Michigan	Sue Sottek	517-337-8705
Lakeland	Gail Gephart	920-474-4022
Northern Illinois	Leo Reese	630-260-5573
SE Michigan	Ruben Calderero	248-758-5649

New York Metro Area

District	Name	Phone
Caribbean	Zulma Gerena	787-622-1787
Central NJ	George Alford, Jr.	732-819-3679
Long Island	Adriana Sallows	631-755-2935
No. NJ	Juan Tosado	973-468-7077
New York	Brenda Singleton	212-330-4228
Triboro	Debra Sledge	718-321-5706
Westchester	Kenneth Heege	914-697-7014
Caribbean	Zulma Gerena	787-622-1787

Northeast Area

District	Name	Phone
Albany	Jim Kaufman	518-452-2369
Boston	Martha Duffley	617-654-5441
Connecticut	Joseph J. Johnson	203-326-2012
Maine	Kathy Rokowski	207-428-7187
Massachusetts	Larry Lavigne	413-731-0362
NH/VT	Linda Martin	603-644-3876
SE/NE	Constance Benson	401-276-6829
Western NY	Janine Egloff	716-846-2430

Pacific Area

District	Name	Phone
Bay Valley	Nanette Ordillo	408-437-6820
Honolulu	Creighton Hirata	808-423-3762
Los Angeles	Rodger Enriquez	323-586-4481
Sacramento	Randy Holt	916-373-8723
San Diego	Anthony Loera	858-674-0448
San Francisco	Linda V. Rojo	415-550-5252
Santa Ana	Wadie Sgarlata	714-662-6483
Sierra Coastal	Kathy Bevans Tate	661-775-6668

Southeast Area

District	Name	Phone
Atlanta	Shirley Toler	770-935-2210
South Georgia	John DeNitto	912-235-4621
North Florida	Kathy Frigo	904-359-2763
Central Florida	Timothy Clair	407-333-4870
South Florida	Barry Stein	954-438-1152
Suncoast	William Nye	941-359-5180
Alabama	Ella Hill	205-521-0217
Tennessee	James Mudd	615-885-9105
Mississippi	Kathy Horne	601-351-7125

Southwest Area

District	Name	Phone
Albuquerque	Vicki Goss	505-346-8145
Arkansas	Charletta Williams	501-375-3008
Dallas	Daphine Wilson	972-393-6685
Fort Worth	Linda Webster	817-317-3635
Houston	Jerry Warren	713-226-3147
Louisiana	Ed Faneca	504-589-1104
Oklahoma	Larry Flener	405-815-2380
Rio Grande	Tammy Anderson	210-368-1737

Western Area

District	Name	Phone
Alaska	Beverly Christie	907-266-3277
Arizona	Victoria Fontes-Rainer	602-225-3148
Big Sky	Jay Ettleman	406-657-5780
Central Plains	Linda Van Ooyen	402-473-1694
Colo/Wy	Joan Klinzman	303-621-2011
Dakotas	Dolly Lund	605-333-2764
Hawkeye	Denise Revell	515-251-2359
Mid-America	Jane Martin	816-374-9193
Nevada-Sierra	Marilyn Fenimore	702-525-4815
Northland	Vicki Cook	612-349-0364
Portland	Glenn Jackson	503-294-2456
Salt Lake	D. Kent Walker	801-974-2507
Seattle	Amrik Kamoh	206-652-2162
Spokane	Mary Rohner	509-626-6725

Basic Standards for All Mailing Services

Nondenominated Postage

604a
Quick Service Guide



Value: First-Class Mail 1 ounce Letter Price Forever Stamp
Issued April 12, 2007



41 Cents
American Flag
Issued April 12, 2007



10 Cents
Patriotic Banner
Issued July 4, 2007



39 Cents
Love: True Blue
Issued January 3, 2006



39 Cents
Lady Liberty and U.S. Flag
Issued December 8, 2006



25 Cents
American Eagle
Issued August 5, 2005



Purchase price, 45c; Postage value, 39c
Stop Family Violence
Semi-Postal
Issued October 8, 2003



Purchase price, 45c; Postage value, 37c
Heroes of 2001 Semi-Postal
Issued June 7, 2002



37 Cents
U.S. Flag
Issued June 7, 2003



37 Cents
Antique Toys
Issued June 7, 2002



15 Cents
Woddy Wagon
Issued August 3, 2001



10 Cents
Atlas Rockefeller Center
Issued June 29, 2001



34 Cents
Love Letters
Issued January 19, 2001



10 Cents
The New York Public Library
Issued November 9, 2000



34 Cents
Farm Flag
Issued December 15, 2000



34 Cents
Statue of Liberty
Issued December 15, 2000



34 Cents
4 Flower
Issued December 15, 2000



1 Cent
H Stamp Make-Up Price
Issued November 19, 1998



33 Cents
H Stamp First-Class Mail Price
U.S. Addresses Only
Issued November 19, 1998



10 Cents
Bicycle
Issued August 18, 1998

604a

Quick Service Guide

Basic Standards for All Mailing Services Nondenominated Postage



Purchase price, 55¢; Postage value, 42¢ on or after May 12, 2008
Breast Cancer Research Semi-Postal
Issued July 29, 1998



25 Cents
Diner
Issued June 5, 1998



5 Cents
Wetlands
Issued June 5, 1998



5 Cents
Mountain
Issued March 16, 1996



15 Cents
Auto Tail Fin
Issued March 17, 1995



5 Cents
Sheep
Issued March 10, 1995
Envelope (Sizes #6 3/4 and #10)



25 Cents
Juke Box
Issued March 17, 1995



10 Cents
Graphic Eagle
Issued March 10, 1995
Envelope (Size #10)



10 Cents
Automobile
Issued March 10, 1995



5 Cents
Butte
Issued March 10, 1995



32 Cents
Love Stamp
Issued February 1, 1995



25 Cents
G Stamp Old Glory
First-Class Presort Only
Issued December 13, 1994



20 Cents
G Stamp Old Glory
Postcard Price Only
Issued December 13, 1995



3 Cents
G Stamp Make-Up Price
Issued December 13, 1994



32 Cents
G Stamp Old Glory
U.S. Addresses Only
Issued December 13, 1994



10 Cents
Eagle and Shield
Issued December 13, 1991



29 Cents
Santa's Visit
Issued October 17, 1991



29 Cents
Santa's Visit
Issued October 17, 1991



29 Cents
Santa's Visit
Issued October 17, 1991



29 Cents
Santa's Visit
Issued October 17, 1991



29 Cents
Santa's Visit
Issued October 17, 1991



29 Cents
Antoniazzo (Madonna & Child)
Issued October 17, 1991



29 Cents
F Flag
Issued January 22, 1991

Basic Standards for All Mailing Services

Nondenominated Postage

604a

Quick Service
Guide



4 Cents
F Stamp Make-Up Price
Issued January 22, 1991



29 Cents
F Stamp
Issued January 22, 1991



25 Cents
E Stamp
Issued March 22, 1988



14 Cents
Charles Carroll
Issued February 1, 1985
Postal Card



22 Cents
D Stamp and Envelope
Issued February 1, 1985



20 Cents
Botticelli (Madonna & Child)
Issued October 28, 1981



20 Cents
Teddy Bear
Issued October 28, 1981



13 Cents
Robert Morris
Issued October 11, 1981
Stamped Card



20 Cents
C Stamp and Envelope
Issued October 11, 1981



12 Cents
B Postal Card
Issued March 15, 1981



18 Cents
B Stamp and Envelope
Issued March 15, 1981



15 Cents
A Stamp and Envelope
Issued May 22, 1978



10 Cents
John Hancock
Issued May 19, 1978
Postal Card



10 Cents
Ghirlandaio (Madonna & Child)
Issued October 14, 1975



10 Cents
Prang (Early Greeting Card)
Issued October 14, 1975

DID YOU KNOW?

The image shows a screenshot of the USPS website interface. At the top left is the "UNITED STATES POSTAL SERVICE" logo. To the right of the logo is a navigation bar with "CUSTOMER SERVICE | SIGN IN". Below the logo is a search bar and a menu with categories: "Business >", "Household >", "Buy Stamps & Shop >", "All Products & Services >", and "About USPS & News >". The main content area features a large, bold, white text overlay that reads "1.2 million people visit *usps.com* each day." Below this text, there are several service tiles: "Ship Online from Start to Finish" (with sub-tiles "Plan a Shipment", "Order Supplies", "Print Postage", and "Request a Pickup"), "Pay for Shipping Online", and "Mail Service Updates". The background of the screenshot is a light blue color.

Price List

Notice 123 • Effective May 11, 2009

DOMESTIC

Retail Prices	Page
Express Mail®	2
Priority Mail®	3
First-Class Mail®	Cover
Parcel Post®	4
Media Mail	5
Library Mail	5
Commercial Prices	
Express Mail	6-7
Priority Mail	8-9
First-Class Mail	10
Standard Mail	11-15
Parcel Select®	16-19
Media Mail	20
Library Mail	20
Bound Printed Matter	21-22
Parcel Return Service®	23
Periodicals	24

INTERNATIONAL

Retail Prices	Page
Global Express Guaranteed®	25
Express Mail International®	26
Priority Mail International™	27
First-Class Mail International™	28
Airmail M-Bags	28
Commercial Prices	
IPA	29
ISAL	30
Country Price Groups	31-34

EXTRA SERVICES

	Page
Domestic	35-38
International	39
Quick References	
World Map	40-41
Flat-Rate Pricing	42
International	43
Domestic	44

Postal Explorer pe.usps.com

Retail Single Piece—First-Class Mail

Weight Not Over (ounces)	Letters and Cards ¹	Large Envelopes ²	Packages ³
1	\$0.44	\$0.88	\$1.22
2	0.61	1.05	1.39
3	0.78	1.22	1.56
3.5	0.95 ⁴	--	--
4	--	1.39	1.73
5	--	1.56	1.90
6	--	1.73	2.07
7	--	1.90	2.24
8	--	2.07	2.41
9	--	2.24	2.58
10	--	2.41	2.75
11	--	2.58	2.92
12	--	2.75	3.09
13	--	2.92	3.26
Postcard ⁵	\$0.28	--	--

- Letters that meet one or more of the nonmachinable characteristics in DMM 101.1.2 are subject to the \$0.20 nonmachinable surcharge.
- Large envelope-sized pieces that are rigid, nonrectangular, or not uniformly thick pay package prices.
- For keys and identification devices, add \$0.74. If more than 13 ounces, see Priority Mail prices.
- For weights over 3.5 ounces, see large envelope (flat) prices.
- The card price applies to each single or double postcard-sized mailpiece when originally mailed; reply half of double postcard must be designed for reply mail purposes only.

See [page 44](#) for postcard, letter, large envelope, and package dimensions.

Retail – Express Mail

Express Mail

RETAIL LETTERS, LARGE ENVELOPES, & PARCELS

Weight Not Over (pounds)	Zone ^{1, 2, 3}						
	Local, 1 & 2	3	4	5	6	7	8
0.5	\$13.05	\$15.20	\$18.50	\$19.80	\$20.10	\$20.90	\$21.20
1	15.00	19.80	23.60	24.20	24.70	25.05	25.15
2	16.30	20.90	25.95	26.55	27.05	27.25	27.65
3	17.30	22.20	29.85	30.55	31.15	31.35	31.65
4	18.60	23.60	33.75	35.00	35.15	35.30	35.60
5	19.30	25.25	37.60	39.00	39.10	39.30	39.60
6	22.60	30.35	41.10	42.90	43.00	43.20	43.70
7	25.95	35.40	44.95	46.25	46.95	47.25	47.55
8	27.25	36.50	48.40	50.25	51.05	51.25	51.65
9	28.75	38.00	51.80	54.25	55.00	55.20	55.60
10	29.65	39.60	54.20	56.90	57.80	58.00	58.40
11	32.35	44.30	57.90	59.70	60.60	60.80	61.20
12	32.95	47.45	61.00	62.40	63.40	63.50	63.90
13	33.35	50.45	63.80	65.15	66.05	66.85	67.65
14	34.45	53.55	66.35	67.85	68.85	69.75	70.45
15	36.50	56.60	69.15	70.65	71.65	72.35	73.25
16	37.50	59.80	71.85	73.45	74.70	74.80	75.00
17	39.60	62.90	74.55	76.10	77.20	77.40	77.80
18	41.70	65.85	77.20	78.90	80.00	80.20	80.60
19	42.80	68.95	79.90	81.60	82.70	82.90	83.30
20	44.80	72.15	83.80	85.05	85.95	86.45	87.05
21	46.05	76.60	86.45	87.65	89.75	90.05	90.25
22	48.15	79.80	90.25	91.65	92.55	92.85	93.75
23	49.15	82.90	92.95	94.45	95.40	95.60	96.50
24	51.25	86.05	95.90	97.20	98.30	98.40	98.60
25	53.45	89.25	98.20	100.00	101.00	101.20	101.70
26	54.45	92.45	101.10	102.80	103.80	104.10	104.55
27	56.50	95.50	103.70	105.45	106.55	106.85	107.35
28	57.60	98.70	107.05	108.25	109.35	109.65	110.15
29	59.70	101.80	110.55	111.05	112.15	112.45	112.85
30	61.80	104.95	114.05	114.35	115.40	115.70	116.50
31	62.80	108.05	117.50	117.80	119.00	119.30	120.10
32	64.85	111.35	121.00	121.40	122.50	122.80	123.70
33	65.95	114.45	124.45	124.85	126.05	126.35	127.25
34	68.05	117.50	128.05	128.35	129.55	129.85	130.85
35	69.15	120.70	131.45	131.95	133.05	133.45	134.40
36	71.15	123.90	135.00	135.40	136.70	137.00	138.00
37	73.25	126.95	138.50	138.90	140.30	140.60	141.60
38	74.35	130.15	142.00	142.50	143.80	144.10	145.15
39	76.40	133.35	145.55	145.95	147.15	147.55	148.75
40	77.40	136.40	149.05	149.45	150.75	151.15	152.35
41	79.50	139.60	152.55	153.05	154.40	154.60	155.90
42	81.60	142.80	156.00	156.50	158.00	158.20	159.50
43	82.70	145.85	159.50	160.10	161.50	161.80	163.10
44	84.75	149.05	163.00	163.60	165.05	165.35	166.65
45	85.85	152.25	166.45	167.05	168.55	168.85	170.25

Weight Not Over (pounds)	Zone ^{1, 2, 3}						
	Local, 1 & 2	3	4	5	6	7	8
46	\$87.95	\$155.30	\$170.05	\$170.55	\$172.05	\$172.35	\$173.85
47	88.95	158.50	173.55	174.15	175.60	175.90	177.40
48	91.05	161.70	177.00	177.60	179.20	179.50	181.00
49	93.15	164.75	180.50	181.10	182.80	183.00	184.55
50	94.25	167.95	184.10	184.65	186.25	186.55	188.15
51	96.30	171.15	187.55	188.15	189.75	190.05	191.75
52	97.40	174.20	191.05	191.75	193.35	193.65	195.40
53	99.50	177.40	194.50	195.10	196.90	197.10	198.90
54	101.60	180.60	198.00	198.70	200.50	200.70	202.50
55	102.60	184.75	201.60	202.20	204.00	204.25	206.05
56	104.65	187.95	205.05	205.75	207.55	207.75	209.65
57	105.75	191.15	208.55	209.25	211.05	211.35	213.25
58	107.75	194.20	212.05	212.75	214.60	214.80	216.80
59	108.95	197.30	215.50	216.30	218.20	218.40	220.40
60	110.95	200.50	219.00	219.80	221.70	222.00	223.95
61	113.05	203.70	222.60	223.40	225.25	225.55	227.55
62	114.15	206.75	226.05	226.75	228.75	229.05	231.15
63	116.20	209.95	229.55	230.35	232.35	232.55	234.80
64	117.20	213.05	233.05	233.85	235.90	236.10	238.40
65	119.30	216.20	236.50	237.30	239.40	239.70	241.90
66	121.50	219.40	240.10	240.90	243.00	243.30	245.45
67	122.50	222.50	243.60	244.35	246.45	246.75	249.05
68	124.55	225.65	247.05	247.95	250.05	250.35	252.75
69	125.55	228.85	250.55	251.45	253.55	253.80	256.20
70	127.75	232.05	254.10	254.90	257.10	257.30	259.80

1. For Sunday/holiday delivery, add \$12.50.
2. \$17.50 is charged for material sent in an Express Mail flat-rate envelope provided by the USPS regardless of weight or destination.
3. Commercial Base Prices are available when postage is paid through Click-N-Ship service at usps.com, or by registered end-users of PC Postage (see [page 6](#)).

Retail—Priority Mail

Priority Mail

RETAIL LETTERS, LARGE ENVELOPES, & PARCELS

Weight Not Over (pounds)	Zone ^{1, 2, 3, 4, 5, 6}						
	Local, 1 & 2	3	4	5	6	7	8
1	\$4.95	\$4.95	\$4.95	\$4.95	\$4.95	\$4.95	\$4.95
2	4.95	5.20	5.75	7.10	7.60	8.10	8.70
3	5.50	6.25	7.10	9.05	9.90	10.60	11.95
4	6.10	7.10	8.15	10.80	11.95	12.95	14.70
5	6.85	8.15	9.45	12.70	13.75	15.20	17.15
6	7.55	9.25	10.75	14.65	15.50	17.50	19.60
7	8.30	10.30	12.05	16.55	17.30	19.75	22.05
8	8.80	10.70	13.10	17.95	18.80	21.70	24.75
9	9.25	11.45	13.95	19.15	20.30	23.60	27.55
10	9.90	12.35	15.15	20.75	22.50	25.90	29.95
11	10.55	13.30	16.40	22.40	24.75	28.20	32.40
12	11.20	14.20	17.60	24.00	26.95	30.50	34.80
13	11.50	14.55	18.10	25.30	28.90	31.70	36.00
14	11.90	15.20	18.90	26.45	30.50	33.50	37.80
15	12.40	15.85	19.85	27.25	31.15	33.85	38.60
16	12.80	16.40	20.45	27.85	31.85	34.60	39.55
17	13.25	16.95	20.85	28.50	32.70	35.50	40.60
18	13.50	17.50	21.30	29.10	33.35	36.15	41.55
19	13.95	17.90	21.60	29.80	34.15	37.10	42.60
20	14.30	18.15	22.00	30.30	34.80	37.80	43.55
21	14.70	18.40	22.35	30.80	35.35	38.45	44.40
22	15.05	18.75	22.70	31.50	36.15	39.35	45.50
23	15.40	19.00	23.35	32.05	36.80	40.00	46.30
24	15.75	19.20	24.05	32.70	37.55	40.95	47.45
25	16.10	19.50	24.85	33.25	38.10	41.55	48.25
26	16.45	19.70	25.65	33.95	39.00	42.45	49.80
27	16.90	20.00	26.40	34.40	39.55	43.05	51.65
28	17.40	20.25	27.10	34.85	40.10	43.70	53.55
29	17.95	20.45	27.90	35.30	40.60	44.30	55.25
30	18.50	20.75	28.65	35.80	41.15	44.90	57.10
31	19.00	20.95	29.45	36.25	41.70	45.50	59.00
32	19.50	21.45	30.20	36.70	42.25	46.60	60.85
33	19.75	22.00	30.90	37.15	42.80	47.90	62.60
34	19.95	22.60	31.45	37.95	44.05	49.20	64.45
35	20.20	23.15	31.90	38.75	45.25	50.55	66.30
36	20.40	23.75	32.30	39.60	46.40	51.90	68.15
37	20.60	24.25	32.75	40.35	47.60	53.25	70.00
38	20.80	24.85	33.15	41.15	48.95	54.50	71.80
39	21.05	25.35	33.55	42.00	50.15	55.90	73.70
40	21.45	25.90	33.90	42.85	51.30	57.15	75.45
41	21.90	26.40	34.30	43.25	52.50	58.55	76.90
42	22.30	26.90	34.65	44.15	53.65	59.90	77.95
43	22.75	27.35	35.00	45.15	54.95	61.25	78.95
44	23.15	27.90	35.35	46.15	56.10	62.60	79.90
45	23.55	28.40	35.70	47.15	57.35	63.95	80.85

Weight Not Over (pounds)	Zone ^{1, 2, 3, 4, 5, 6}						
	Local, 1 & 2	3	4	5	6	7	8
46	\$24.00	\$28.75	\$36.05	\$48.05	\$58.55	\$65.25	\$81.75
47	24.40	28.95	36.35	49.10	59.85	66.65	82.70
48	24.85	29.20	36.70	50.10	61.05	68.00	83.55
49	25.25	29.40	37.00	51.00	62.15	69.40	84.40
50	25.60	29.65	37.35	52.00	63.35	70.50	85.45
51	26.10	29.85	38.00	53.00	64.55	71.15	86.35
52	26.45	30.05	38.75	54.00	65.30	71.75	87.20
53	26.95	30.25	39.40	54.95	65.80	72.35	88.05
54	27.30	30.40	40.05	56.00	66.30	72.90	88.90
55	27.75	30.60	40.85	57.00	66.80	73.50	89.65
56	28.15	30.75	41.50	57.90	67.30	74.00	90.45
57	28.60	30.95	42.15	58.80	67.75	74.55	91.25
58	29.00	31.10	42.90	59.55	68.20	75.05	92.00
59	29.45	31.25	43.60	59.95	68.65	75.50	92.65
60	29.80	31.40	44.25	60.30	69.05	76.70	93.35
61	30.30	31.50	45.05	60.60	69.85	77.90	94.60
62	30.65	31.65	45.70	60.95	70.30	79.10	96.10
63	31.15	31.80	46.40	61.25	70.70	79.90	97.60
64	31.50	31.90	47.10	61.55	71.15	80.40	99.15
65	31.95	32.00	47.70	61.85	71.50	80.85	100.70
66	32.35	32.35	48.45	62.10	71.95	81.25	102.15
67	32.80	32.80	49.25	62.75	72.30	81.70	103.75
68	33.20	33.20	49.90	63.65	72.60	82.10	105.20
69	33.65	33.65	50.55	64.60	73.00	82.50	106.75
70	34.05	34.05	51.35	64.90	73.30	82.85	108.25

1. Parcels addressed for delivery to zones 1-4 (including local) that weigh less than 20 pounds but measure more than 84 inches in combined length and girth (but not more than 108 inches) are charged the applicable price for a 20-pound parcel (balloon price).
2. Parcels addressed for delivery to zones 5-8 that exceed 1 cubic foot (1,728 cubic inches) are charged based on the actual weight or the dimensional weight (as calculated in DMM 123.1.4), whichever is greater.
3. For keys and ID devices that weigh:
 - Up to 13 ounces, refer to retail First-Class Mail parcel prices.
 - More than 13 ounces but not more than 1 pound, \$5.69.
 - More than 1 pound but not more than 2 pounds, \$6.49.
4. \$4.95 is charged for matter sent in a Priority Mail flat-rate envelope or small flat-rate box provided by the USPS, regardless of weight or domestic destination.
5. \$10.35 is charged for material sent in a Priority Mail regular/medium flat-rate box provided by the USPS, regardless of weight or domestic destination.
6. \$13.95 is charged for material sent in a Priority Mail large flat-rate box provided by the USPS, regardless of weight to domestic addresses, and \$11.95 to APO/FPO destination addresses.

Retail—Parcel Post

Parcel Post

RETAIL PARCELS

Weight Not Over (pounds)	Zone ¹						
	1 & 2	3	4	5	6	7	8
1	\$4.90	\$4.90	\$4.90	\$4.90	\$4.90	\$4.90	\$4.90
2	4.90	5.15	5.70	7.02	7.33	7.62	8.09
3	5.45	6.20	7.05	8.18	8.85	9.27	9.92
4	6.05	7.05	7.94	9.20	10.05	10.66	11.57
5	6.80	8.10	9.02	10.05	10.78	11.37	12.34
6	7.50	9.20	9.94	10.94	11.45	12.02	13.03
7	8.25	10.00	10.49	11.80	12.36	13.01	14.15
8	8.56	10.34	10.86	12.17	12.96	13.74	15.03
9	8.87	10.69	11.24	12.55	13.56	14.47	15.90
10	9.18	11.03	11.61	12.92	14.16	15.21	16.77
11	9.49	11.38	11.99	13.29	14.76	15.94	17.65
12	9.80	11.72	12.36	13.66	15.36	16.67	18.52
13	10.11	12.06	12.74	14.03	15.96	17.40	19.39
14	10.42	12.41	13.11	14.40	16.56	18.13	20.27
15	10.73	12.75	13.49	14.77	17.16	18.86	21.14
16	11.04	13.10	13.87	15.14	17.76	19.59	22.01
17	11.34	13.44	14.24	15.51	18.36	20.33	22.89
18	11.65	13.79	14.60	15.99	18.96	21.06	23.76
19	11.96	14.13	14.95	16.47	19.56	21.79	24.64
20	12.27	14.48	15.30	16.94	20.16	22.52	25.51
21	12.58	14.82	15.66	17.42	20.76	23.25	26.38
22	12.89	15.17	16.01	17.89	21.36	23.98	27.26
23	13.20	15.51	16.37	18.37	21.96	24.71	28.13
24	13.51	15.86	16.72	18.84	22.56	25.45	29.00
25	13.82	16.20	17.07	19.32	23.16	26.18	29.88
26	14.13	16.55	17.43	19.80	23.76	26.91	30.75
27	14.44	16.89	17.78	20.27	24.36	27.64	31.63
28	14.75	17.24	18.14	20.75	24.96	28.37	32.50
29	15.06	17.58	18.49	21.22	25.56	29.10	33.37
30	15.37	17.93	18.85	21.70	26.16	29.83	34.25
31	15.68	18.27	19.20	22.17	26.76	30.57	35.12
32	15.99	18.62	19.55	22.65	27.37	31.30	35.99
33	16.30	18.96	19.91	23.13	27.97	32.03	36.87
34	16.61	19.31	20.26	23.60	28.57	32.76	37.74
35	16.92	19.65	20.62	24.08	29.17	33.49	38.61
36	17.07	20.00	20.97	24.55	29.77	34.22	39.49
37	17.23	20.34	21.33	25.03	30.37	34.95	40.36
38	17.39	20.68	21.68	25.50	30.97	35.69	41.24
39	17.54	21.03	22.03	25.98	31.57	36.42	42.11
40	17.70	21.37	22.39	26.46	32.17	37.15	42.98
41	17.85	21.72	22.74	26.93	32.77	37.88	43.86
42	18.01	22.06	23.10	27.41	33.37	38.61	44.73
43	18.17	22.23	23.45	27.88	33.97	39.34	45.60
44	18.32	22.40	23.81	28.36	34.57	40.07	46.48
45	18.48	22.57	24.16	28.83	35.17	40.81	47.35

Weight Not Over (pounds)	Zone ¹						
	1 & 2	3	4	5	6	7	8
46	\$18.64	\$22.74	\$24.51	\$29.31	\$35.77	\$41.54	\$48.23
47	18.79	22.91	24.87	29.79	36.37	42.27	49.10
48	18.95	23.08	25.22	30.26	36.97	43.00	49.97
49	19.11	23.25	25.58	30.74	37.57	43.73	50.85
50	19.26	23.42	25.93	31.21	38.17	44.46	51.72
51	19.42	23.59	26.29	31.69	38.77	45.19	52.59
52	19.58	23.76	26.64	32.16	39.37	45.93	53.47
53	19.73	23.93	26.99	32.64	39.97	46.66	54.34
54	19.89	24.10	27.35	33.12	40.57	47.39	55.21
55	20.05	24.27	27.70	33.59	41.17	48.12	56.09
56	20.20	24.44	28.06	34.07	41.77	48.85	56.96
57	20.36	24.61	28.41	34.54	42.37	49.58	57.84
58	20.51	24.78	28.77	35.02	42.97	50.31	58.71
59	20.67	24.95	29.12	35.50	43.57	51.05	59.58
60	20.83	25.12	29.47	35.97	44.17	51.78	60.46
61	20.98	25.29	29.83	36.45	44.77	52.51	61.33
62	21.14	25.46	30.18	36.92	45.37	53.24	62.20
63	21.30	25.63	30.54	37.40	45.97	53.97	63.08
64	21.45	25.80	30.89	37.87	46.57	54.70	63.95
65	21.61	25.97	31.24	38.35	47.17	55.43	64.83
66	21.77	26.14	31.60	38.83	47.77	56.17	65.70
67	21.92	26.31	31.95	39.30	48.37	56.90	66.57
68	22.08	26.48	32.31	39.78	48.97	57.63	67.45
69	22.24	26.65	32.66	40.25	49.57	58.36	68.32
70	22.39	26.82	33.02	40.73	50.17	59.09	69.19
Oversized	61.80	64.65	65.94	67.89	90.92	96.82	107.16

1. For parcels that measure in combined length and girth:
- More than 84 inches but not more than 108 inches, and the piece weighs less than 20 pounds, use the 20-pound price (balloon price).
 - More than 108 inches but not more than 130 inches, use the oversized price, regardless of weight.

To compute Parcel Post prices, go to Postal Explorer at pe.usps.com and click on "Retail/Single Piece" under Price Calculators in the left frame. For zone charts, click on "Zone Charts."

Retail – Media/Library Mail

Media Mail

RETAIL LARGE ENVELOPES & PARCELS

Weight Not Over (pounds)	Single-Piece ¹	Weight Not Over (pounds)	Single-Piece ¹
1	\$2.38	36	\$16.03
2	2.77	37	16.42
3	3.16	38	16.81
4	3.55	39	17.20
5	3.94	40	17.59
6	4.33	41	17.98
7	4.72	42	18.37
8	5.11	43	18.76
9	5.50	44	19.15
10	5.89	45	19.54
11	6.28	46	19.93
12	6.67	47	20.32
13	7.06	48	20.71
14	7.45	49	21.10
15	7.84	50	21.49
16	8.23	51	21.88
17	8.62	52	22.27
18	9.01	53	22.66
19	9.40	54	23.05
20	9.79	55	23.44
21	10.18	56	23.83
22	10.57	57	24.22
23	10.96	58	24.61
24	11.35	59	25.00
25	11.74	60	25.39
26	12.13	61	25.78
27	12.52	62	26.17
28	12.91	63	26.56
29	13.30	64	26.95
30	13.69	65	27.34
31	14.08	66	27.73
32	14.47	67	28.12
33	14.86	68	28.51
34	15.25	69	28.90
35	15.64	70	29.29

1. Machinable parcels may be eligible for the barcoded discount of \$0.03 per parcel (50-piece minimum).

Library Mail

RETAIL LARGE ENVELOPES & PARCELS

Weight Not Over (pounds)	Single-Piece ¹	Weight Not Over (pounds)	Single-Piece ¹
1	\$2.26	36	\$15.21
2	2.63	37	15.58
3	3.00	38	15.95
4	3.37	39	16.32
5	3.74	40	16.69
6	4.11	41	17.06
7	4.48	42	17.43
8	4.85	43	17.80
9	5.22	44	18.17
10	5.59	45	18.54
11	5.96	46	18.91
12	6.33	47	19.28
13	6.70	48	19.65
14	7.07	49	20.02
15	7.44	50	20.39
16	7.81	51	20.76
17	8.18	52	21.13
18	8.55	53	21.50
19	8.92	54	21.87
20	9.29	55	22.24
21	9.66	56	22.61
22	10.03	57	22.98
23	10.40	58	23.35
24	10.77	59	23.72
25	11.14	60	24.09
26	11.51	61	24.46
27	11.88	62	24.83
28	12.25	63	25.20
29	12.62	64	25.57
30	12.99	65	25.94
31	13.36	66	26.31
32	13.73	67	26.68
33	14.10	68	27.05
34	14.47	69	27.42
35	14.84	70	27.79

1. Machinable parcels may be eligible for the barcoded discount of \$0.03 per parcel (50-piece minimum).

Express Mail—Commercial Base

Express Mail

COMMERCIAL BASE—LETTERS, LARGE ENVELOPES, & PARCELS

Weight Not Over (pounds)	Zone ^{1, 2}						
	Local, 1 & 2	3	4	5	6	7	8
0.5	\$12.40	\$14.44	\$17.58	\$18.81	\$19.10	\$19.86	\$20.14
1	14.25	18.81	22.42	22.99	23.47	23.80	23.89
2	15.49	19.86	24.65	25.22	25.70	25.89	26.27
3	16.44	21.09	28.36	29.02	29.59	29.78	30.07
4	17.67	22.42	32.06	33.25	33.39	33.54	33.82
5	18.34	23.99	35.72	37.05	37.15	37.34	37.62
6	21.47	28.83	39.05	40.76	40.85	41.04	41.52
7	24.65	33.63	42.70	43.94	44.60	44.89	45.17
8	25.89	34.68	45.98	47.74	48.50	48.69	49.07
9	27.31	36.10	49.21	51.54	52.25	52.44	52.82
10	28.17	37.62	51.49	54.06	54.91	55.10	55.48
11	30.73	42.09	55.01	56.72	57.57	57.76	58.14
12	31.30	45.08	57.95	59.28	60.23	60.33	60.71
13	31.68	47.93	60.61	61.89	62.75	63.51	64.27
14	32.73	50.87	63.03	64.46	65.41	66.26	66.93
15	34.68	53.77	65.69	67.12	68.07	68.73	69.59
16	35.63	56.81	68.26	69.78	70.97	71.06	71.25
17	37.62	59.76	70.82	72.30	73.34	73.53	73.91
18	39.62	62.56	73.34	74.96	76.00	76.19	76.57
19	40.66	65.50	75.91	77.52	78.57	78.76	79.14
20	42.56	68.54	79.61	80.80	81.65	82.13	82.70
21	43.75	72.77	82.13	83.27	85.26	85.55	85.74
22	45.74	75.81	85.74	87.07	87.92	88.21	89.06
23	46.69	78.76	88.30	89.73	90.63	90.82	91.68
24	48.69	81.75	91.11	92.34	93.39	93.48	93.67
25	50.78	84.79	93.29	95.00	95.95	96.14	96.62
26	51.73	87.83	96.05	97.66	98.61	98.90	99.32
27	53.68	90.73	98.52	100.18	101.22	101.51	101.98
28	54.72	93.77	101.70	102.84	103.88	104.17	104.64
29	56.72	96.71	105.02	105.50	106.54	106.83	107.21
30	58.71	99.70	108.35	108.63	109.63	109.92	110.68
31	59.66	102.65	111.63	111.91	113.05	113.34	114.10
32	61.61	105.78	114.95	115.33	116.38	116.66	117.52
33	62.65	108.73	118.23	118.61	119.75	120.03	120.89
34	64.65	111.63	121.65	121.93	123.07	123.36	124.31
35	65.69	114.67	124.88	125.35	126.40	126.78	127.68
36	67.59	117.71	128.25	128.63	129.87	130.15	131.10
37	69.59	120.60	131.58	131.96	133.29	133.57	134.52
38	70.63	123.64	134.90	135.38	136.61	136.90	137.89
39	72.58	126.68	138.27	138.65	139.79	140.17	141.31
40	73.53	129.58	141.60	141.98	143.21	143.59	144.73
41	75.53	132.62	144.92	145.40	146.68	146.87	148.11
42	77.52	135.66	148.20	148.68	150.10	150.29	151.53
43	78.57	138.56	151.53	152.10	153.43	153.71	154.95
44	80.51	141.60	154.85	155.42	156.80	157.08	158.32
45	81.56	144.64	158.13	158.70	160.12	160.41	161.74

Weight Not Over (pounds)	Zone ^{1, 2}						
	Local, 1 & 2	3	4	5	6	7	8
46	\$83.55	\$147.54	\$161.55	\$162.02	\$163.45	\$163.73	\$165.16
47	84.50	150.58	164.87	165.44	166.82	167.11	168.53
48	86.50	153.62	168.15	168.72	170.24	170.53	171.95
49	88.49	156.51	171.48	172.05	173.66	173.85	175.32
50	89.54	159.55	174.90	175.42	176.94	177.22	178.74
51	91.49	162.59	178.17	178.74	180.26	180.55	182.16
52	92.53	165.49	181.50	182.16	183.68	183.97	185.63
53	94.53	168.53	184.78	185.35	187.06	187.25	188.96
54	96.52	171.57	188.10	188.77	190.48	190.67	192.38
55	97.47	175.51	191.52	192.09	193.80	194.04	195.75
56	99.42	178.55	194.80	195.46	197.17	197.36	199.17
57	100.46	181.59	198.12	198.79	200.50	200.78	202.59
58	102.36	184.49	201.45	202.11	203.87	204.06	205.96
59	103.50	187.44	204.73	205.49	207.29	207.48	209.38
60	105.40	190.48	208.05	208.81	210.62	210.90	212.75
61	107.40	193.52	211.47	212.23	213.99	214.27	216.17
62	108.44	196.41	214.75	215.41	217.31	217.60	219.59
63	110.39	199.45	218.07	218.83	220.73	220.92	223.06
64	111.34	202.40	221.40	222.16	224.11	224.30	226.48
65	113.34	205.39	224.68	225.44	227.43	227.72	229.81
66	115.43	208.43	228.10	228.86	230.85	231.14	233.18
67	116.38	211.38	231.42	232.13	234.13	234.41	236.60
68	118.32	214.37	234.70	235.55	237.55	237.83	240.11
69	119.27	217.41	238.02	238.88	240.87	241.11	243.39
70	121.36	220.45	241.40	242.16	244.25	244.44	246.81

- Express Mail Commercial Base prices apply to:
 - Customers who use an Express Mail Corporate Account (EMCA), including Federal Agency Accounts.
 - Click-N-Ship customers.
 - Registered end-users of USPS-approved PC Postage providers when using a qualifying shipping label.
 - Customers who pay postage using an Information Based Indicia (IBI) postage meter with an Express Mail label.
- \$16.63 is charged for material sent in an Express Mail flat-rate envelope regardless of weight or domestic destination. Only USPS-produced flat-rate envelopes are eligible for the flat-rate envelope price.

Express Mail – Commercial Plus

Express Mail

COMMERCIAL PLUS – LETTERS, LARGE ENVELOPES, & PARCELS

Weight Not Over (pounds)	Zone ^{1, 2}						
	Local, 1 & 2	3	4	5	6	7	8
0.5	\$11.16	\$13.00	\$15.82	\$16.93	\$17.19	\$17.87	\$18.13
1	12.83	16.93	20.18	20.69	21.12	21.42	21.50
2	13.94	17.87	22.19	22.70	23.13	23.30	23.64
3	14.79	18.98	25.52	26.12	26.63	26.80	27.06
4	15.90	20.18	28.86	29.93	30.05	30.18	30.44
5	16.50	21.59	32.15	33.35	33.43	33.60	33.86
6	19.32	25.95	35.14	36.68	36.77	36.94	37.36
7	22.19	30.27	38.43	39.54	40.14	40.40	40.66
8	23.30	31.21	41.38	42.96	43.65	43.82	44.16
9	24.58	32.49	44.29	46.38	47.03	47.20	47.54
10	25.35	33.86	46.34	48.65	49.42	49.59	49.93
11	27.66	37.88	49.50	51.04	51.81	51.98	52.33
12	28.17	40.57	52.16	53.35	54.21	54.29	54.63
13	28.51	43.13	54.55	55.70	56.47	57.16	57.84
14	29.45	45.79	56.73	58.01	58.87	59.64	60.23
15	31.21	48.39	59.12	60.41	61.26	61.86	62.63
16	32.06	51.13	61.43	62.80	63.87	63.95	64.13
17	33.86	53.78	63.74	65.07	66.01	66.18	66.52
18	35.65	56.30	66.01	67.46	68.40	68.57	68.91
19	36.59	58.95	68.31	69.77	70.71	70.88	71.22
20	38.30	61.69	71.65	72.72	73.49	73.91	74.43
21	39.37	65.49	73.91	74.94	76.74	76.99	77.16
22	41.17	68.23	77.16	78.36	79.13	79.39	80.16
23	42.02	70.88	79.47	80.75	81.57	81.74	82.51
24	43.82	73.57	81.99	83.11	84.05	84.13	84.30
25	45.70	76.31	83.96	85.50	86.36	86.53	86.95
26	46.55	79.04	86.44	87.89	88.75	89.01	89.39
27	48.31	81.65	88.66	90.16	91.10	91.36	91.78
28	49.25	84.39	91.53	92.55	93.49	93.75	94.18
29	51.04	87.04	94.52	94.95	95.89	96.14	96.49
30	52.84	89.73	97.51	97.77	98.67	98.92	99.61
31	53.69	92.38	100.46	100.72	101.75	102.00	102.69
32	55.45	95.20	103.46	103.80	104.74	104.99	105.76
33	56.39	97.85	106.40	106.75	107.77	108.03	108.80
34	58.18	100.46	109.48	109.74	110.77	111.02	111.88
35	59.12	103.20	112.39	112.82	113.76	114.10	114.91
36	60.83	105.93	115.43	115.77	116.88	117.14	117.99
37	62.63	108.54	118.42	118.76	119.96	120.21	121.07
38	63.57	111.28	121.41	121.84	122.95	123.21	124.10
39	65.32	114.01	124.45	124.79	125.81	126.16	127.18
40	66.18	116.62	127.44	127.78	128.89	129.23	130.26
41	67.97	119.36	130.43	130.86	132.01	132.18	133.29
42	69.77	122.09	133.38	133.81	135.09	135.26	136.37
43	70.71	124.70	136.37	136.89	138.08	138.34	139.45
44	72.46	127.44	139.37	139.88	141.12	141.37	142.49
45	73.40	130.17	142.31	142.83	144.11	144.37	145.56

Weight Not Over (pounds)	Zone ^{1, 2}						
	Local, 1 & 2	3	4	5	6	7	8
46	\$75.20	\$132.78	\$145.39	\$145.82	\$147.10	\$147.36	\$148.64
47	76.05	135.52	148.39	148.90	150.14	150.39	151.68
48	77.85	138.25	151.34	151.85	153.22	153.47	154.76
49	79.64	140.86	154.33	154.84	156.29	156.47	157.79
50	80.58	143.60	157.41	157.88	159.24	159.50	160.87
51	82.34	146.33	160.36	160.87	162.24	162.49	163.95
52	83.28	148.94	163.35	163.95	165.31	165.57	167.07
53	85.07	151.68	166.30	166.81	168.35	168.52	170.06
54	86.87	154.41	169.29	169.89	171.43	171.60	173.14
55	87.72	157.96	172.37	172.88	174.42	174.63	176.17
56	89.48	160.70	175.32	175.92	177.46	177.63	179.25
57	90.42	163.43	178.31	178.91	180.45	180.70	182.33
58	92.13	166.04	181.30	181.90	183.48	183.65	185.36
59	93.15	168.69	184.25	184.94	186.56	186.73	188.44
60	94.86	171.43	187.25	187.93	189.55	189.81	191.48
61	96.66	174.16	190.32	191.01	192.59	192.85	194.56
62	97.60	176.77	193.27	193.87	195.58	195.84	197.63
63	99.35	179.51	196.27	196.95	198.66	198.83	200.75
64	100.21	182.16	199.26	199.94	201.69	201.87	203.83
65	102.00	184.85	202.21	202.89	204.69	204.94	206.82
66	103.88	187.59	205.29	205.97	207.77	208.02	209.86
67	104.74	190.24	208.28	208.92	210.71	210.97	212.94
68	106.49	192.93	211.23	212.00	213.79	214.05	216.10
69	107.35	195.67	214.22	214.99	216.79	217.00	219.05
70	109.23	198.40	217.26	217.94	219.82	219.99	222.13

1. Express Mail Commercial Plus prices apply to any existing or new customer whose:

- Account volume exceeds a minimum threshold, or, has a customer commitment agreement with the USPS, and:
 - Uses an Express Mail Corporate Account (EMCA), including Federal Agency Accounts; or,
 - Is a registered end-user of USPS-approved PC Postage products when using a qualifying shipping label.

2. \$14.96 is charged for material sent in an Express Mail flat-rate envelope regardless of weight or domestic destination. Only USPS-provided flat-rate envelopes are eligible for the flat-rate envelope price.

Priority Mail—Commercial Base

Priority Mail Commercial Base

LETTERS, FLATS, & PARCELS

Weight Not Over (pounds)	Zone ^{1, 2, 3, 4, 5, 6}						
	Local, 1 & 2	3	4	5	6	7	8
1	\$4.80	\$4.80	\$4.80	\$4.80	\$4.80	\$4.80	\$4.80
2	4.80	4.99	5.37	6.67	7.18	7.69	8.30
3	5.08	5.81	6.64	8.15	9.35	10.07	11.41
4	5.64	6.60	7.62	9.78	11.29	12.29	14.03
5	6.33	7.58	8.55	11.56	12.98	14.43	16.37
6	6.98	8.60	9.84	13.34	14.64	16.62	18.71
7	7.68	9.58	11.14	15.23	16.34	18.76	21.04
8	8.14	9.95	12.24	16.70	17.76	20.61	23.63
9	8.37	10.64	13.04	18.00	19.18	22.41	26.30
10	9.05	11.49	14.16	19.50	21.26	24.59	28.59
11	9.76	12.37	15.33	21.05	23.38	26.78	30.93
12	10.36	13.20	16.45	22.56	25.45	28.96	33.22
13	10.64	13.53	16.92	23.78	27.30	30.11	34.36
14	11.01	14.14	17.67	24.86	28.82	31.81	36.08
15	11.47	14.74	18.55	25.61	29.43	32.14	36.85
16	11.84	15.26	19.12	26.17	30.08	32.86	37.76
17	12.25	15.77	19.49	26.78	30.89	33.72	38.75
18	12.49	16.27	19.91	27.35	31.51	34.33	39.66
19	12.90	16.65	20.20	28.01	32.26	35.23	40.66
20	13.23	16.87	20.57	28.47	32.88	35.90	41.58
21	13.60	17.11	20.89	28.94	33.40	36.51	42.38
22	13.92	17.43	21.22	29.60	34.14	37.37	43.44
23	14.24	17.67	21.82	30.12	34.76	37.99	44.20
24	14.57	17.86	22.48	30.73	35.47	38.89	45.30
25	14.89	18.13	23.23	31.25	35.99	39.45	46.06
26	15.21	18.32	23.97	31.91	36.84	40.31	47.53
27	15.63	18.60	24.68	32.33	37.36	40.88	49.31
28	16.10	18.82	25.33	32.76	37.88	41.50	51.12
29	16.61	19.01	26.09	33.18	38.35	42.07	52.74
30	17.11	19.30	26.78	33.64	38.87	42.64	54.50
31	17.58	19.48	27.53	34.07	39.39	43.21	56.31
32	18.04	19.94	28.24	34.49	39.92	44.25	58.09
33	18.27	20.46	28.88	34.92	40.44	45.48	59.75
34	18.45	21.01	29.39	35.66	41.62	46.72	61.52
35	18.68	21.52	29.81	36.42	42.75	48.00	63.29
36	18.87	22.08	30.19	37.22	43.83	49.28	65.06
37	19.05	22.54	30.62	37.92	44.97	50.57	66.82
38	19.24	23.10	30.99	38.67	46.25	51.75	68.53
39	19.47	23.58	31.36	39.47	47.38	53.09	70.36
40	19.84	24.08	31.69	40.27	48.46	54.27	72.02
41	20.25	24.54	32.06	40.64	49.60	55.60	73.41
42	20.63	25.02	32.39	41.49	50.68	56.89	74.41
43	21.04	25.43	32.72	42.43	51.91	58.16	75.37
44	21.41	25.95	33.05	43.37	52.99	59.44	76.27
45	21.78	26.41	33.38	44.31	54.18	60.73	77.17

Weight Not Over (pounds)	Zone ^{1, 2, 3, 4, 5, 6}						
	Local, 1 & 2	3	4	5	6	7	8
46	\$22.19	\$26.73	\$33.70	\$45.15	\$55.31	\$61.96	\$78.04
47	22.57	26.91	33.98	46.15	56.54	63.29	78.94
48	22.98	27.15	34.31	47.08	57.67	64.57	79.76
49	23.36	27.34	34.59	47.92	58.71	65.91	80.56
50	23.67	27.57	34.91	48.87	59.85	66.95	81.57
51	24.14	27.76	35.52	49.81	60.98	67.56	82.43
52	24.46	27.94	36.22	50.74	61.69	68.14	83.24
53	24.92	28.13	36.83	51.64	62.16	68.71	84.06
54	25.25	28.26	37.44	52.63	62.63	69.23	84.86
55	25.67	28.46	38.19	53.56	63.10	69.80	85.58
56	26.04	28.60	38.80	54.41	63.57	70.27	86.34
57	26.45	28.78	39.40	55.25	64.01	70.80	87.11
58	26.83	28.92	40.10	55.96	64.43	71.27	87.82
59	27.24	29.06	40.76	56.34	64.86	71.69	88.44
60	27.56	29.20	41.36	56.67	65.23	72.84	89.11
61	28.02	29.29	42.11	56.95	65.99	73.97	90.31
62	28.35	29.43	42.72	57.28	66.41	75.12	91.74
63	28.81	29.57	43.38	57.56	66.79	75.88	93.17
64	29.13	29.66	44.03	57.84	67.21	76.35	94.64
65	29.55	29.75	44.59	58.12	67.55	76.78	96.12
66	29.92	30.08	45.29	58.36	67.97	77.15	97.51
67	30.34	30.50	46.04	58.97	68.30	77.59	99.04
68	30.71	30.87	46.65	59.81	68.59	77.96	100.42
69	31.13	31.29	47.25	60.71	68.96	78.35	101.90
70	31.49	31.66	48.00	60.99	69.25	78.67	103.33

- Commercial base prices are available for postage paid through:
 - Click-N-Ship
 - Registered end-users of USPS-approved PC Postage products when using a qualifying shipping label
 - Information Based Indicia (IBI) postage meters (in conjunction with an approved shipping label that includes a confirmation services barcode with a postal routing code)
 - Permit imprint (DMM 423.1.2).
- Parcels addressed for delivery to zones 1-4 (including local) that weigh less than 20 pounds but measure more than 84 inches in combined length and girth (but not more than 108 inches) are charged the applicable price for a 20-pound parcel (balloon price).
- Parcels addressed for delivery to zones 5-8 that exceed 1 cubic foot (1,728 cubic inches) are charged based on the actual weight or the dimensional weight, whichever is greater.
- \$4.80 is charged for matter sent in a USPS-produced Priority Mail flat-rate envelope, or small flat-rate box, regardless of weight or domestic destination.
- \$9.85 is charged for material sent in a USPS-produced Priority Mail regular/medium flat-rate box, regardless of weight or domestic destination.
- \$13.50 is charged for material sent in a USPS-produced Priority Mail large flat-rate box, regardless of weight to domestic addresses, and \$11.50 to APO/FPO destination addresses.

Priority Mail – Commercial Plus

Priority Mail Commercial Plus

LETTERS, FLATS, & PARCELS

Weight Not Over (pounds)	Zone ^{1, 2, 3, 4, 5, 6}						
	Local, 1 & 2	3	4	5	6	7	8
1	\$4.75	\$4.75	\$4.75	\$4.75	\$4.75	\$4.75	\$4.75
2	4.75	4.75	5.29	6.46	6.88	7.39	7.96
3	4.86	5.59	6.38	7.79	9.12	9.94	11.10
4	5.42	6.39	7.42	9.50	11.08	12.14	13.75
5	6.03	7.29	8.14	11.11	12.84	14.16	16.21
6	6.86	8.45	9.67	13.11	14.39	16.34	18.05
7	7.54	9.37	10.90	14.97	16.00	18.37	20.61
8	7.98	9.72	11.97	16.35	17.36	20.15	23.12
9	8.19	10.41	12.77	17.63	18.78	21.93	25.73
10	8.67	11.21	13.47	18.78	20.35	23.86	28.10
11	9.09	11.49	14.25	19.51	21.60	25.16	29.11
12	9.48	12.07	15.04	20.60	23.29	26.46	30.36
13	9.72	12.37	15.48	21.74	24.98	27.51	31.41
14	10.07	12.91	16.17	22.72	26.32	29.10	32.97
15	10.50	13.49	16.95	23.42	26.92	29.40	33.68
16	10.85	13.94	17.49	23.91	27.51	30.06	34.53
17	11.18	14.42	17.84	24.50	28.26	30.80	35.42
18	11.43	14.86	18.18	25.00	28.81	31.40	36.28
19	11.81	15.20	18.48	25.59	29.49	32.20	37.18
20	12.11	15.44	18.82	26.03	30.05	32.80	37.99
21	12.45	15.64	19.12	26.48	30.54	33.39	38.74
22	12.74	15.93	19.41	27.07	31.23	34.14	39.70
23	13.03	16.13	19.95	27.52	31.78	34.75	40.39
24	13.32	16.33	20.54	28.11	32.43	35.55	41.40
25	13.61	16.57	21.23	28.56	32.93	36.09	42.10
26	13.90	16.76	21.91	29.15	33.66	36.84	43.45
27	14.29	17.01	22.56	29.55	34.16	37.39	45.06
28	14.74	17.20	23.14	29.94	34.61	37.94	46.72
29	15.17	17.40	23.84	30.34	35.06	38.44	48.22
30	15.65	17.65	24.47	30.77	35.56	38.99	49.83
31	16.05	17.79	25.16	31.13	36.00	39.49	51.48
32	16.48	18.23	25.80	31.52	36.50	40.44	53.09
33	16.92	18.72	26.38	31.92	36.95	41.58	54.64
34	17.36	19.21	27.07	32.60	38.04	42.73	56.25
35	17.79	19.70	27.61	33.30	39.08	43.88	57.86
36	18.23	20.19	28.06	34.04	40.07	45.07	59.47
37	18.67	20.62	28.51	34.68	41.12	46.23	61.07
38	18.91	21.11	28.94	35.37	42.27	47.32	62.67
39	19.14	21.56	29.34	36.07	43.31	48.53	64.33
40	19.50	22.00	29.78	36.81	44.29	49.62	65.83
41	19.91	22.43	30.17	37.15	45.34	50.81	67.44
42	20.28	22.88	30.57	37.94	46.33	52.02	69.05
43	20.68	23.26	30.96	38.78	47.48	53.16	70.66
44	21.05	23.71	31.36	39.67	48.46	54.36	72.26
45	21.41	24.15	31.70	40.51	49.51	55.52	73.86

Weight Not Over (pounds)	Zone ^{1, 2, 3, 4, 5, 6}						
	Local, 1 & 2	3	4	5	6	7	8
46	\$21.81	\$24.59	\$32.33	\$41.30	\$50.55	\$56.66	\$75.47
47	22.19	25.02	32.93	42.19	51.70	57.86	77.02
48	22.59	25.37	33.66	43.02	52.74	59.05	78.40
49	22.96	25.67	34.00	43.82	53.68	60.26	79.19
50	23.27	25.91	34.32	44.66	54.72	61.40	80.18
51	23.73	26.16	34.92	45.55	55.76	62.55	81.03
52	24.04	26.40	35.60	46.38	56.91	63.70	81.82
53	24.50	26.64	36.20	47.23	57.91	64.90	82.63
54	24.82	26.83	36.80	48.12	58.90	66.00	83.42
55	25.23	27.08	37.54	48.95	59.94	67.09	84.13
56	25.60	27.28	38.14	49.74	61.08	68.29	84.87
57	26.00	27.52	38.73	50.53	62.08	69.49	85.63
58	26.37	27.72	39.42	51.43	63.12	70.06	86.33
59	26.78	27.91	40.07	52.27	63.76	70.47	86.94
60	27.09	28.11	40.66	53.15	64.12	71.60	87.60
61	27.54	28.30	41.39	53.94	64.87	72.71	88.77
62	27.87	28.55	41.99	54.84	65.28	73.84	90.18
63	28.32	28.98	42.64	55.72	65.65	74.59	91.59
64	28.63	29.16	43.28	56.57	66.07	75.05	93.03
65	29.05	29.24	43.83	57.13	66.40	75.47	94.49
66	29.41	29.57	44.52	57.37	66.81	75.84	95.85
67	29.82	29.98	45.26	57.97	67.14	76.27	97.36
68	30.19	30.35	45.86	58.79	67.42	76.63	98.71
69	30.60	30.76	46.45	59.68	67.79	77.02	100.17
70	30.95	31.12	47.18	59.95	68.07	77.33	101.57

- Priority Mail Commercial Plus prices are available to the following new and existing customers that meet specific volume or customer agreement requirements:
 - Registered end-users of USPS-approved PC Postage products
 - Permit imprint customers
 - Priority Mail Open and Distribute customers
- Parcels addressed for delivery to zones 1-4 (including local) that weigh less than 20 pounds but measure more than 84 inches in combined length and girth (but not more than 108 inches) are charged the applicable price for a 20-pound parcel (balloon price).
- Parcels addressed for delivery to zones 5-8 that exceed 1 cubic foot (1,728 cubic inches) are charged based on the actual weight or the dimensional weight, whichever is greater.
- \$4.75 is charged for material sent in a USPS-produced Priority Mail flat-rate envelope or small flat-rate box regardless of weight or domestic destination.
- \$9.67 is charged for material sent in a Priority Mail regular/medium flat-rate box provided by the USPS, regardless of weight or domestic destination.
- \$13.27 is charged for material sent in a Priority Mail large flat-rate box provided by the USPS, regardless of weight to domestic addresses, and \$11.30 to APO/FPO destination addresses.

Commercial—First-Class Mail

First-Class Mail

COMMERCIAL LETTERS & CARDS

Weight Not Over (ounces)	Automation ¹				Nonautomation
	5-Digit	3-Digit	AADC	Mixed AADC	Presorted ²
1	\$0.335	\$0.357	\$0.360	\$0.382	\$0.414
2	0.460	0.482	0.485	0.507	0.539
3	0.585	0.607	0.610	0.632	0.664
3.5	0.710	0.732	0.735	0.757	0.789 ³
Postcard ⁴	0.205	0.218	0.220	0.230	0.245

1. Subtract \$0.003 for each auto letter/card that complies with the full-service Intelligent Mail option requirements (effective Nov. 29, 2009).
2. Letters that meet one or more of the nonmachinable characteristics in DMM 201.2.1 are subject to the \$0.20 nonmachinable surcharge.
3. The maximum weight for machinable letter preparation is 3.3 ounces.
4. The card price applies to each single or double postcard when originally mailed; reply half of double postcard-sized mailpiece must be designed for reply mail purposes only.

First-Class Mail

COMMERCIAL FLATS

Weight Not Over (ounces) ¹	Automation ²				Nonautomation
	5-Digit	3-Digit	ADC	Mixed ADC	Presorted
1	\$0.380	\$0.542	\$0.603	\$0.725	\$0.757
2	0.550	0.712	0.773	0.895	0.927
3	0.720	0.882	0.943	1.065	1.097
4	0.890	1.052	1.113	1.235	1.267
5	1.060	1.222	1.283	1.405	1.437
6	1.230	1.392	1.453	1.575	1.607
7	1.400	1.562	1.623	1.745	1.777
8	1.570	1.732	1.793	1.915	1.947
9	1.740	1.902	1.963	2.085	2.117
10	1.910	2.072	2.133	2.255	2.287
11	2.080	2.242	2.303	2.425	2.457
12	2.250	2.412	2.473	2.595	2.627
13	2.420	2.582	2.643	2.765	2.797

1. Flat-size pieces with certain characteristics (see DMM 301.1.3 and 301.1.4) are subject to parcel prices.
2. Subtract \$0.003 for each automation flat that complies with the full-service Intelligent Mail option requirements (effective Nov. 29, 2009).

First-Class Mail

COMMERCIAL PARCELS

Weight Not Over (ounces) ¹	5-Digit	3-Digit	ADC	Single-Piece ²
1	\$0.732	\$0.864	\$0.950	\$1.22
2	0.902	1.034	1.120	1.39
3	1.072	1.204	1.290	1.56
4	1.242	1.374	1.460	1.73
5	1.412	1.544	1.630	1.90
6	1.582	1.714	1.800	2.07
7	1.752	1.884	1.970	2.24
8	1.922	2.054	2.140	2.41
9	2.092	2.224	2.310	2.58
10	2.262	2.394	2.480	2.75
11	2.432	2.564	2.650	2.92
12	2.602	2.734	2.820	3.09
13	2.772	2.904	2.990	3.26

1. Unless prepared in 5-digit/scheme sacks or paid at the single-piece prices, presorted parcels are subject to a \$0.05 surcharge if any of the following characteristics apply:
 - The parcels weigh less than 2 ounces.
 - The parcels do not bear a POSTNET or GS1-128 barcode, under DMM 708.8.0, for the ZIP Code of the delivery address.
 - The parcels are irregularly shaped, such as rolls, tubes, and triangles.
2. Use single-piece price for mixed ADC sortation.

Commercial – Standard Mail

Standard Mail Regular

COMMERCIAL LETTERS – CARRIER ROUTE & AUTOMATION

	Entry Discount	Carrier Route ^{1,2}			Automation ²			
		Saturation	High Density	Basic	5-Digit	3-Digit	AADC	Mixed AADC
Letters weighing 3.3 oz. or less	None	\$0.182	\$0.193	\$0.262	\$0.233	\$0.251	\$0.253	\$0.270
per piece price	DBMC	0.148	0.159	0.228	0.199	0.217	0.219	0.236
	DSCF	0.139	0.150	0.219	0.190	0.208	0.210	---
	DDU	---	---	---	---	---	---	---
more than 3.3 oz. ³	None	0.609	0.649	0.696	0.725	0.725	0.725	0.725
per pound price	DBMC	0.446	0.486	0.533	0.562	0.562	0.562	0.562
	DSCF	0.401	0.441	0.488	0.517	0.517	0.517	---
	DDU	---	---	---	---	---	---	---
+		+	+	+	+	+	+	+
per piece price		0.056 ⁴	0.059 ⁴	0.118 ⁴	0.083 ⁴	0.101 ⁴	0.103 ⁴	0.120 ⁴

- Carrier route letters that are not automation-compatible and barcoded (DMM 201.3.0) are mailable at the flat-size prices (DMM 243.6.0). Mailers may not pay carrier route flat prices and claim the DDU discount for letter-size pieces.
- Subtract \$0.001 for each letter that complies with the full-service Intelligent Mail option requirements (effective Nov. 29, 2009).
- For pieces weighing more than 3.3 ounces, each piece is subject to both a per piece price and a per pound price. Multiply the number of pieces in the mailing by per piece price. Multiply the number of pounds of the mailing by per pound price. Add both totals.
- Per piece price for carrier route letters and automation letters that weigh more than 3.3 ounces but less than (or equal to) 3.5 ounces includes a discount that equals the applicable flat-size price (3.3 ounces or less) minus the applicable letter piece price (3.3 ounces or less).

Standard Mail Regular

COMMERCIAL LETTERS – NONAUTOMATION

	Entry Discount	Machinable		Nonmachinable ¹			
		AADC	Mixed AADC	5-Digit	3-Digit	ADC	Mixed ADC
Letters weighing 3.3 oz. or less	None	\$0.256	\$0.273	\$0.330	\$0.447	\$0.491	\$0.578
per piece price	DBMC	0.222	0.239	0.296	0.413	0.457	0.544
	DSCF	0.213	---	0.287	0.404	0.448	---
	DDU	---	---	---	---	---	---

- For pieces over 3.3 ounces, see Standard Mail Nonautomation Flat prices.

Commercial—Standard Mail

Standard Mail Nonprofit

COMMERCIAL LETTERS—CARRIER ROUTE & AUTOMATION

	Entry Discount	Carrier Route ^{1,2}			Automation ²			
		Saturation	High Density	Basic	5-Digit	3-Digit	AADC	Mixed AADC
Letters weighing 3.3 oz. or less	None	\$0.110	\$0.121	\$0.190	\$0.132	\$0.150	\$0.152	\$0.169
per piece price	DBMC	0.076	0.087	0.156	0.098	0.116	0.118	0.135
	DSCF	0.067	0.078	0.147	0.089	0.107	0.109	---
	DDU	---	---	---	---	---	---	---
more than 3.3 oz. ³	None	0.439	0.479	0.526	0.628	0.628	0.628	0.628
per pound price	DBMC	0.276	0.316	0.363	0.465	0.465	0.465	0.465
	DSCF	0.231	0.271	0.318	0.420	0.420	0.420	---
	DDU	---	---	---	---	---	---	---
+ per piece price		+ 0.019 ⁴	+ 0.022 ⁴	+ 0.082 ⁴	+ 0.002 ⁴	+ 0.020 ⁴	+ 0.022 ⁴	+ 0.039 ⁴

- Carrier route letters that are not automation-compatible and barcoded (DMM 201.3.0) are mailable at the flat-size prices (DMM 243.3.6). Mailers may not pay carrier route flat prices and claim the DDU discount for letter-size pieces.
- Subtract \$0.001 for each letter that complies with the full-service Intelligent Mail option requirements (effective Nov. 29, 2009).
- For pieces weighing more than 3.3 ounces, each piece is subject to both a per piece price and a per pound price. Multiply the number of pieces in the mailing by per piece price. Multiply the number of pounds of the mailing by per pound price. Add both totals.
- Per piece price for carrier route letters and automation letters that weigh more than 3.3 ounces but less than (or equal to) 3.5 ounces includes a discount that equals the applicable flat-size price (3.3 ounces or less) minus the applicable letter piece price (3.3 ounces or less).

Standard Mail Nonprofit

COMMERCIAL LETTERS—NONAUTOMATION

	Entry Discount	Machinable		Nonmachinable ¹			
		AADC	Mixed AADC	5-Digit	3-Digit	ADC	Mixed ADC
Letters weighing 3.3 oz. or less	None	\$0.155	\$0.172	\$0.229	\$0.346	\$0.390	\$0.477
per piece price	DBMC	0.121	0.138	0.195	0.312	0.356	0.443
	DSCF	0.112	---	0.186	0.303	0.347	---
	DDU	---	---	---	---	---	---

- For pieces over 3.3 ounces, see Standard Mail Nonautomation Flat prices.

Commercial—Standard Mail

Standard Mail Regular

COMMERCIAL FLATS

	Entry Discount	Carrier Route ^{1,2}			Automation ^{1,2}				Nonautomation ¹			
		Saturation ³	High Density	Basic	5-Digit	3-Digit	ADC	Mixed ADC	5-Digit	3-Digit	ADC	Mixed ADC
Flats weighing 3.3 oz. or less per piece price	None	\$0.194	\$0.220	\$0.262	\$0.346	\$0.418	\$0.486	\$0.496	\$0.367	\$0.464	\$0.509	\$0.558
	DBMC	0.160	0.186	0.228	0.312	0.384	0.452	0.462	0.333	0.430	0.475	0.524
	DSCF	0.151	0.177	0.219	0.303	0.375	0.443	---	0.324	0.421	0.466	---
	DDU	0.142	0.168	0.210	---	---	---	---	---	---	---	---
more than 3.3 oz. ⁴ per pound price	None	0.609	0.649	0.696	0.725	0.725	0.725	0.725	0.725	0.725	0.725	0.725
	DBMC	0.446	0.486	0.533	0.562	0.562	0.562	0.562	0.562	0.562	0.562	0.562
	DSCF	0.401	0.441	0.488	0.517	0.517	0.517	---	0.517	0.517	0.517	---
	DDU	0.356	0.396	0.443	---	---	---	---	---	---	---	---
+ per piece price		+	+	+	+	+	+	+	+	+	+	
		0.068	0.086	0.118	0.196	0.268	0.336	0.346	0.217	0.314	0.359	0.408

1. Flat-size pieces with certain characteristics (see DMM 301.1.3 and 301.1.4) are subject to not flat-machinable or parcel prices.
2. Subtract \$0.001 for each flat that complies with the full-service Intelligent Mail option (not available for Saturation) requirements (effective Nov. 29, 2009).
3. For carrier route flats with a detached address label, add \$0.017 per piece.
4. For pieces weighing more than 3.3 ounces, each piece is subject to both a per piece price and a per pound price. Multiply the number of pieces in the mailing by per piece price. Multiply the number of pounds of the mailing by per pound price. Add both totals.

Standard Mail Nonprofit

COMMERCIAL FLATS

	Entry Discount	Carrier Route ^{1,2}			Automation ^{1,2}				Nonautomation ¹			
		Saturation ³	High Density	Basic	5-Digit	3-Digit	ADC	Mixed ADC	5-Digit	3-Digit	ADC	Mixed ADC
Flats weighing 3.3 oz. or less per piece price	None	\$0.120	\$0.146	\$0.190	\$0.212	\$0.284	\$0.352	\$0.362	\$0.233	\$0.330	\$0.375	\$0.424
	DBMC	0.086	0.112	0.156	0.178	0.250	0.318	0.328	0.199	0.296	0.341	0.390
	DSCF	0.077	0.103	0.147	0.169	0.241	0.309	---	0.190	0.287	0.332	---
	DDU	0.068	0.094	0.138	---	---	---	---	---	---	---	---
more than 3.3 oz. ⁴ per pound price	None	0.439	0.479	0.526	0.628	0.628	0.628	0.628	0.628	0.628	0.628	0.628
	DBMC	0.276	0.316	0.363	0.465	0.465	0.465	0.465	0.465	0.465	0.465	0.465
	DSCF	0.231	0.271	0.318	0.420	0.420	0.420	---	0.420	0.420	0.420	---
	DDU	0.186	0.226	0.273	---	---	---	---	---	---	---	---
+ per piece price		+	+	+	+	+	+	+	+	+	+	
		0.029	0.047	0.082	0.082	0.154	0.222	0.232	0.103	0.200	0.245	0.294

1. Flat-size pieces with certain characteristics (see DMM 301.1.3 and 301.1.4) are subject to not flat-machinable or parcel prices.
2. Subtract \$0.001 for each flat that complies with the full-service Intelligent Mail option (not available for Saturation) requirements (effective Nov. 29, 2009).
3. For carrier route flats with a detached address label, add \$0.017 per piece.
4. For pieces weighing more than 3.3 ounces, each piece is subject to both a per piece price and a per pound price. Multiply the number of pieces in the mailing by per piece price. Multiply the number of pounds of the mailing by per pound price. Add both totals.

Commercial—Standard Mail

Standard Mail Regular

COMMERCIAL PARCELS

	Entry Discount	Carrier Route			Machinable ¹			Irregular ¹			
		Saturation ²	High Density	Basic	5-Digit	BMC	Mixed BMC	5-Digit	SCF	BMC	Mixed BMC
Parcels weighing 3.3 oz. or less per piece price	None	\$0.451	\$0.459	\$0.584	---	---	---	---	---	\$1.226	\$1.701
	DBMC	0.405	0.413	0.538	---	---	---	0.723	0.782	1.182	---
	DSCF	0.352	0.360	0.485	---	---	---	0.671	0.730	---	---
	DDU	0.322	0.330	0.455	---	---	---	0.623	---	---	---
more than 3.3 oz. ³ per pound price	None	0.830	0.830	0.890	---	0.990	0.990	---	---	0.990	0.990
	DBMC	0.609	0.609	0.669	0.775	0.775	---	0.775	0.775	0.775	---
	DSCF	0.350	0.350	0.410	0.566	---	---	0.524	0.524	---	---
	DDU	0.205	0.205	0.265	0.370	---	---	0.289	---	---	---
+ per piece price		+	+	+	+	+	+	+	+	+	
		0.280	0.288	0.400	0.440	0.879	1.279	0.563	0.622	1.022	1.497

1. For nonbarcoded parcels, add \$0.07 per piece. The surcharge does not apply to pieces sorted to 5-digit ZIP Codes.
2. For carrier route parcels with a detached address label, add \$0.017 per piece.
3. For pieces weighing more than 3.3 ounces, each piece is subject to both a per piece price and a per pound price. Multiply the number of pieces in the mailing by per piece price. Multiply the number of pounds of the mailing by per pound price. Add both totals.

Standard Mail Nonprofit

COMMERCIAL PARCELS

	Entry Discount	Carrier Route			Machinable ¹			Irregular ¹			
		Saturation ²	High Density	Basic	5-Digit	BMC	Mixed BMC	5-Digit	SCF	BMC	Mixed BMC
Parcels weighing 3.3 oz. or less per piece price	None	\$0.320	\$0.328	\$0.486	---	---	---	---	---	\$1.079	\$1.497
	DBMC	0.274	0.282	0.440	---	---	---	0.636	0.688	1.040	---
	DSCF	0.221	0.229	0.387	---	---	---	0.590	0.642	---	---
	DDU	0.191	0.199	0.357	---	---	---	0.547	---	---	---
more than 3.3 oz. ³ per pound price	None	0.630	0.630	0.710	---	0.871	0.871	---	---	0.871	0.871
	DBMC	0.409	0.409	0.489	0.682	0.682	---	0.682	0.682	0.682	---
	DSCF	0.150	0.150	0.230	0.498	---	---	0.461	0.461	---	---
	DDU	0.005	0.005	0.085	0.326	---	---	0.254	---	---	---
+ per piece price		+	+	+	+	+	+	+	+	+	
		0.190	0.198	0.340	0.387	0.774	1.126	0.495	0.547	0.899	1.317

1. For nonbarcoded parcels, add \$0.07 per piece. The surcharge does not apply to pieces sorted to 5-digit ZIP Codes.
2. For carrier route parcels with a detached address label, add \$0.017 per piece.
3. For pieces weighing more than 3.3 ounces, each piece is subject to both a per piece price and a per pound price. Multiply the number of pieces in the mailing by per piece price. Multiply the number of pounds of the mailing by per pound price. Add both totals.

Commercial—Standard Mail

Standard Mail Regular

NOT FLAT-MACHINABLE

	Entry Discount	Not Flat-Machinable ¹			
		5-Digit	SCF	BMC	Mixed BMC
Pieces weighing 3.3 oz. or less per piece price	None	---	---	\$0.996	\$1.515
	DBMC	0.565	0.598	0.952	---
	DSCF	0.513	0.546	---	---
	DDU	0.465	---	---	---
more than 3.3 oz. ² per pound price	None	---	---	0.990	0.990
	DBMC	0.775	0.775	0.775	---
	DSCF	0.524	0.524	---	---
	DDU	0.289	---	---	---
+ per piece price		+	+	+	+
		0.405	0.438	0.792	1.311

1. For nonbarcoded pieces, add \$0.07 per piece. The surcharge does not apply to pieces sorted to 5-digit ZIP Codes.

2. For pieces weighing more than 3.3 ounces, each piece is subject to both a per piece price and a per pound price. Multiply the number of pieces in the mailing by per piece price. Multiply the number of pounds of the mailing by per pound price. Add both totals.

Standard Mail Nonprofit

NOT FLAT-MACHINABLE

	Entry Discount	Not Flat-Machinable ¹			
		5-Digit	SCF	BMC	Mixed BMC
Pieces weighing 3.3 oz. or less per piece price	None	---	---	\$0.877	\$1.334
	DBMC	0.497	0.526	0.838	---
	DSCF	0.451	0.480	---	---
	DDU	0.408	---	---	---
more than 3.3 oz. ² per pound price	None	---	---	0.871	0.871
	DBMC	0.682	0.682	0.682	---
	DSCF	0.461	0.461	---	---
	DDU	0.254	---	---	---
+ per piece price		+	+	+	+
		0.356	0.385	0.697	1.154

1. For nonbarcoded pieces, add \$0.07 per piece. The surcharge does not apply to pieces sorted to 5-digit ZIP Codes.

2. For pieces weighing more than 3.3 ounces, each piece is subject to both a per piece price and a per pound price. Multiply the number of pieces in the mailing by per piece price. Multiply the number of pounds of the mailing by per pound price. Add both totals.

Commercial—Parcel Select

Parcel Select Destination Entry

COMMERCIAL PARCELS – MACHINABLE & NONMACHINABLE

DDU	Machinable ^{1,2}					Weight Not Over (pounds)	Nonmachinable ^{1,2}						
	DSCF	DBMC/ASF Zone ³					DDU	DSCF		DBMC/ASF Zone ⁵			
		1 & 2	3	4	5			5-Digit	3-Digit ⁴	1 & 2	3	4	5
\$1.54	\$2.16	\$2.74	\$3.23	\$3.65	\$4.68	1	\$1.54	\$2.16	\$2.98	\$4.95	\$5.44	\$5.86	\$6.89
1.61	2.40	3.08	3.95	4.75	5.56	2	1.61	2.40	3.22	5.29	6.16	6.96	7.77
1.68	2.62	3.42	4.69	5.81	6.48	3	1.68	2.62	3.44	5.63	6.90	8.02	8.69
1.73	2.81	3.73	5.35	6.66	7.26	4	1.73	2.81	3.63	5.94	7.56	8.87	9.47
1.79	2.99	4.01	5.98	7.29	8.02	5	1.79	2.99	3.81	6.22	8.19	9.50	10.23
1.84	3.17	4.30	6.56	7.80	8.69	6	1.84	3.17	3.99	6.51	8.77	10.01	10.90
1.90	3.34	4.56	7.12	8.30	9.36	7	1.90	3.34	4.16	6.77	9.33	10.51	11.57
1.94	3.52	4.83	7.65	8.74	9.96	8	1.94	3.52	4.34	7.04	9.86	10.95	12.17
1.99	3.66	5.05	8.10	9.15	10.45	9	1.99	3.66	4.48	7.26	10.31	11.36	12.66
2.03	3.79	5.28	8.58	10.14	10.95	10	2.03	3.79	4.61	7.49	10.79	12.35	13.16
2.12	4.02	5.62	9.26	10.69	11.58	11	2.12	4.02	4.84	7.83	11.47	12.90	13.79
2.20	4.22	5.95	9.86	11.08	12.02	12	2.20	4.22	5.04	8.16	12.07	13.29	14.23
2.27	4.43	6.25	10.40	11.45	12.44	13	2.27	4.43	5.25	8.46	12.61	13.66	14.65
2.35	4.62	6.57	10.90	11.84	12.82	14	2.35	4.62	5.44	8.78	13.11	14.05	15.03
2.42	4.83	6.84	11.35	12.17	13.17	15	2.42	4.83	5.65	9.05	13.56	14.38	15.38
2.48	5.03	7.14	11.68	12.48	13.53	16	2.48	5.03	5.85	9.35	13.89	14.69	15.74
2.55	5.22	7.42	11.98	12.82	13.84	17	2.55	5.22	6.04	9.63	14.19	15.03	16.05
2.61	5.39	7.66	12.26	13.10	14.14	18	2.61	5.39	6.21	9.87	14.47	15.31	16.35
2.67	5.57	7.93	12.56	13.38	14.43	19	2.67	5.57	6.39	10.14	14.77	15.59	16.64
2.74	5.74	8.17	12.85	13.63	14.68	20	2.74	5.74	6.56	10.38	15.06	15.84	16.89
2.79	5.89	8.42	13.11	13.88	14.94	21	2.79	5.89	6.71	10.63	15.32	16.09	17.15
2.84	6.06	8.66	13.37	14.15	15.17	22	2.84	6.06	6.88	10.87	15.58	16.36	17.38
2.89	6.24	8.91	13.65	14.42	15.42	23	2.89	6.24	7.06	11.12	15.86	16.63	17.63
2.94	6.40	9.14	13.90	14.68	15.63	24	2.94	6.40	7.22	11.35	16.11	16.89	17.84
3.00	6.53	9.35	14.14	14.92	15.86	25	3.00	6.53	7.35	11.56	16.35	17.13	18.07
3.04	6.65	9.54	14.37	15.18	16.03	26	3.04	6.65	7.47	11.75	16.58	17.39	18.24
3.08	6.83	9.78	14.63	15.42	16.22	27	3.08	6.83	7.65	11.99	16.84	17.63	18.43
3.13	6.96	9.96	14.87	15.64	16.43	28	3.13	6.96	7.78	12.17	17.08	17.85	18.64
3.18	7.10	10.17	15.10	15.88	16.68	29	3.18	7.10	7.92	12.38	17.31	18.09	18.89
3.22	7.21	10.35	15.31	16.09	16.90	30	3.22	7.21	8.03	12.56	17.52	18.30	19.11
3.25	7.35	10.55	15.50	16.31	17.14	31	3.25	7.35	8.17	12.76	17.71	18.52	19.35
3.29	7.47	10.72	15.73	16.53	17.34	32	3.29	7.47	8.29	12.93	17.94	18.74	19.55
3.33	7.59	10.91	15.92	16.72	17.56	33	3.33	7.59	8.41	13.12	18.13	18.93	19.77
3.36	7.73	11.10	16.05	16.93	17.77	34	3.36	7.73	8.55	13.31	18.26	19.14	19.98
3.41	7.83	11.23	16.24	17.13	17.97	35	3.41	7.83	8.65	13.44	18.45	19.34	20.18
						36	3.44	7.94	8.76	13.63	18.58	19.52	20.38
						37	3.47	8.05	8.87	13.81	18.72	19.71	20.57
						38	3.50	8.15	8.97	13.97	18.88	19.89	20.77
						39	3.53	8.27	9.09	14.13	19.03	20.06	20.95
						40	3.56	8.33	9.15	14.24	19.15	20.25	21.13
						41	3.59	8.42	9.24	14.40	19.34	20.36	21.31
						42	3.63	8.54	9.36	14.55	19.46	20.49	21.48
						43	3.66	8.62	9.44	14.69	19.59	20.57	21.66
						44	3.68	8.71	9.53	14.82	19.72	20.67	21.81
						45	3.71	8.79	9.61	14.96	19.83	20.94	21.97
						46	3.73	8.89	9.71	15.08	19.98	21.02	22.25
						47	3.76	8.97	9.79	15.21	20.09	21.11	22.73
						48	3.78	9.03	9.85	15.32	20.23	21.18	23.23
						49	3.80	9.11	9.93	15.44	20.35	21.26	23.71
						50	3.84	9.18	10.00	15.57	20.46	21.32	24.21
						51	3.86	9.29	10.11	15.71	20.55	21.41	24.72
						52	3.88	9.33	10.15	15.82	20.72	21.48	25.27
						53	3.90	9.38	10.20	15.93	20.80	21.52	25.81
						54	3.92	9.47	10.29	16.07	20.87	21.60	26.36
						55	3.94	9.59	10.41	16.20	20.94	21.68	26.60
						56	3.96	9.64	10.46	16.31	21.01	21.77	26.70
						57	3.98	9.73	10.55	16.44	21.03	21.80	26.86
						58	3.99	9.80	10.62	16.57	21.11	21.85	26.97
						59	4.01	9.90	10.72	16.70	21.15	21.92	27.10
						60	4.03	9.97	10.79	16.83	21.18	21.95	27.23
						61	4.06	10.01	10.83	16.91	21.26	22.03	27.34
						62	4.07	10.08	10.90	17.03	21.30	22.12	27.45
						63	4.09	10.16	10.98	17.15	21.34	22.23	27.55
						64	4.10	10.24	11.06	17.27	21.37	22.33	27.67
						65	4.12	10.30	11.12	17.39	21.43	22.43	27.76
						66	4.13	10.34	11.16	17.44	21.47	22.54	27.89
						67	4.15	10.42	11.24	17.55	21.50	22.66	27.98
						68	4.16	10.46	11.28	17.65	21.53	22.72	28.08
						69	4.18	10.55	11.37	17.77	21.57	22.83	28.18
						70	4.19	10.60	11.42	17.87	21.62	22.94	28.28
						Oversized	7.33	16.04	16.04	25.23	35.62	48.25	50.15

For parcels over 35 pounds, use nonmachinable prices.

- Parcels that measure in combined length and girth:
 - More than 84 inches but not more than 108 inches, and the piece weighs less than 20 pounds, use 20-pound prices (balloon price).
 - More than 108 inches but not more than 130 inches, use oversized prices (regardless of weight).
- Regardless of weight, a parcel that meets any of the criteria in DMM 401.2.3.2 must pay the nonmachinable prices.
- Machinable parcels must be barcoded. Nonbarcoded machinable parcels are eligible only for retail Parcel Post prices.
- Prices include the \$0.82 nonmachinable surcharge. The nonmachinable surcharge does not apply to parcels mailed at oversized prices or parcels sent with special handling.
- Prices include the \$2.21 nonmachinable surcharge. The nonmachinable surcharge does not apply to parcels mailed at oversized prices or parcels sent with special handling.

To compute Parcel Post prices, go to Postal Explorer at pe.usps.com and click on "Retail/Single Piece" under Price Calculators in the left frame. For zone charts, click on "Zone Charts."

Commercial—Parcel Select

Parcel Select BMC Presort

COMMERCIAL PARCELS

Weight Not Over (pounds)	Zone ^{1,2,3}						
	1 & 2	3	4	5	6	7	8
1	\$4.67	\$4.67	\$4.67	\$4.67	\$4.67	\$4.67	\$4.67
2	4.67	4.92	5.47	6.79	7.10	7.39	7.86
3	5.22	5.97	6.82	7.95	8.62	9.04	9.69
4	5.82	6.82	7.71	8.97	9.82	10.43	11.34
5	6.57	7.87	8.79	9.82	10.55	11.14	12.11
6	7.27	8.97	9.71	10.71	11.22	11.79	12.80
7	8.02	9.77	10.26	11.57	12.13	12.78	13.92
8	8.33	10.11	10.63	11.94	12.73	13.51	14.80
9	8.64	10.46	11.01	12.32	13.33	14.24	15.67
10	8.95	10.80	11.38	12.69	13.93	14.98	16.54
11	9.26	11.15	11.76	13.06	14.53	15.71	17.42
12	9.57	11.49	12.13	13.43	15.13	16.44	18.29
13	9.88	11.83	12.51	13.80	15.73	17.17	19.16
14	10.19	12.18	12.88	14.17	16.33	17.90	20.04
15	10.50	12.52	13.26	14.54	16.93	18.63	20.91
16	10.81	12.87	13.64	14.91	17.53	19.36	21.78
17	11.11	13.21	14.01	15.28	18.13	20.10	22.66
18	11.42	13.56	14.37	15.76	18.73	20.83	23.53
19	11.73	13.90	14.72	16.24	19.33	21.56	24.41
20	12.04	14.25	15.07	16.71	19.93	22.29	25.28
21	12.35	14.59	15.43	17.19	20.53	23.02	26.15
22	12.66	14.94	15.78	17.66	21.13	23.75	27.03
23	12.97	15.28	16.14	18.14	21.73	24.48	27.90
24	13.28	15.63	16.49	18.61	22.33	25.22	28.77
25	13.59	15.97	16.84	19.09	22.93	25.95	29.65
26	13.90	16.32	17.20	19.57	23.53	26.68	30.52
27	14.21	16.66	17.55	20.04	24.13	27.41	31.40
28	14.52	17.01	17.91	20.52	24.73	28.14	32.27
29	14.83	17.35	18.26	20.99	25.33	28.87	33.14
30	15.14	17.70	18.62	21.47	25.93	29.60	34.02
31	15.45	18.04	18.97	21.94	26.53	30.34	34.89
32	15.76	18.39	19.32	22.42	27.14	31.07	35.76
33	16.07	18.73	19.68	22.90	27.74	31.80	36.64
34	16.38	19.08	20.03	23.37	28.34	32.53	37.51
35	16.69	19.42	20.39	23.85	28.94	33.26	38.38
36	16.84	19.77	20.74	24.32	29.54	33.99	39.26
37	17.00	20.11	21.10	24.80	30.14	34.72	40.13
38	17.16	20.45	21.45	25.27	30.74	35.46	41.01
39	17.31	20.80	21.80	25.75	31.34	36.19	41.88
40	17.47	21.14	22.16	26.23	31.94	36.92	42.75
41	17.62	21.49	22.51	26.70	32.54	37.65	43.63
42	17.78	21.83	22.87	27.18	33.14	38.38	44.50
43	17.94	22.00	23.22	27.65	33.74	39.11	45.37
44	18.09	22.17	23.58	28.13	34.34	39.84	46.25
45	18.25	22.34	23.93	28.60	34.94	40.58	47.12

Weight Not Over (pounds)	Zone ^{1,2,3}						
	1 & 2	3	4	5	6	7	8
46	\$18.41	\$22.51	\$24.28	\$29.08	\$35.54	\$41.31	\$48.00
47	18.56	22.68	24.64	29.56	36.14	42.04	48.87
48	18.72	22.85	24.99	30.03	36.74	42.77	49.74
49	18.88	23.02	25.35	30.51	37.34	43.50	50.62
50	19.03	23.19	25.70	30.98	37.94	44.23	51.49
51	19.19	23.36	26.06	31.46	38.54	44.96	52.36
52	19.35	23.53	26.41	31.93	39.14	45.70	53.24
53	19.50	23.70	26.76	32.41	39.74	46.43	54.11
54	19.66	23.87	27.12	32.89	40.34	47.16	54.98
55	19.82	24.04	27.47	33.36	40.94	47.89	55.86
56	19.97	24.21	27.83	33.84	41.54	48.62	56.73
57	20.13	24.38	28.18	34.31	42.14	49.35	57.61
58	20.28	24.55	28.54	34.79	42.74	50.08	58.48
59	20.44	24.72	28.89	35.27	43.34	50.82	59.35
60	20.60	24.89	29.24	35.74	43.94	51.55	60.23
61	20.75	25.06	29.60	36.22	44.54	52.28	61.10
62	20.91	25.23	29.95	36.69	45.14	53.01	61.97
63	21.07	25.40	30.31	37.17	45.74	53.74	62.85
64	21.22	25.57	30.66	37.64	46.34	54.47	63.72
65	21.38	25.74	31.01	38.12	46.94	55.20	64.60
66	21.54	25.91	31.37	38.60	47.54	55.94	65.47
67	21.69	26.08	31.72	39.07	48.14	56.67	66.34
68	21.85	26.25	32.08	39.55	48.74	57.40	67.22
69	22.01	26.42	32.43	40.02	49.34	58.13	68.09
70	22.16	26.59	32.79	40.50	49.94	58.86	68.96
Oversized	61.57	64.42	65.71	67.66	90.69	96.59	106.93

1. Must be part of a mailing of 50 or more pieces and prepared as a BMC Presort mailing.
2. Parcels that measure in combined length and girth:
 - More than 84 inches but not more than 108 inches, and the piece weighs less than 20 pounds, use 20-pound price (balloon price).
 - More than 108 inches but not more than 130 inches, use oversized prices regardless of weight.
3. Machinable parcels may be eligible for a barcode discount of \$0.03 per parcel.

To compute Parcel Post prices, go to Postal Explorer at pe.usps.com and click on "Retail/Single Piece" under Price Calculators in the left frame. For zone charts, click on "Zone Charts."

Commercial—Parcel Select

Parcel Select OBMC Presort

COMMERCIAL PARCELS

Weight Not Over (pounds)	Zone ^{1,2,3}						
	1 & 2	3	4	5	6	7	8
1	\$3.75	\$3.75	\$3.75	\$3.75	\$3.75	\$3.75	\$3.75
2	3.75	4.00	4.55	5.87	6.18	6.47	6.94
3	4.30	5.05	5.90	7.03	7.70	8.12	8.77
4	4.90	5.90	6.79	8.05	8.90	9.51	10.42
5	5.65	6.95	7.87	8.90	9.63	10.22	11.19
6	6.35	8.05	8.79	9.79	10.30	10.87	11.88
7	7.10	8.85	9.34	10.65	11.21	11.86	13.00
8	7.41	9.19	9.71	11.02	11.81	12.59	13.88
9	7.72	9.54	10.09	11.40	12.41	13.32	14.75
10	8.03	9.88	10.46	11.77	13.01	14.06	15.62
11	8.34	10.23	10.84	12.14	13.61	14.79	16.50
12	8.65	10.57	11.21	12.51	14.21	15.52	17.37
13	8.96	10.91	11.59	12.88	14.81	16.25	18.24
14	9.27	11.26	11.96	13.25	15.41	16.98	19.12
15	9.58	11.60	12.34	13.62	16.01	17.71	19.99
16	9.89	11.95	12.72	13.99	16.61	18.44	20.86
17	10.19	12.29	13.09	14.36	17.21	19.18	21.74
18	10.50	12.64	13.45	14.84	17.81	19.91	22.61
19	10.81	12.98	13.80	15.32	18.41	20.64	23.49
20	11.12	13.33	14.15	15.79	19.01	21.37	24.36
21	11.43	13.67	14.51	16.27	19.61	22.10	25.23
22	11.74	14.02	14.86	16.74	20.21	22.83	26.11
23	12.05	14.36	15.22	17.22	20.81	23.56	26.98
24	12.36	14.71	15.57	17.69	21.41	24.30	27.85
25	12.67	15.05	15.92	18.17	22.01	25.03	28.73
26	12.98	15.40	16.28	18.65	22.61	25.76	29.60
27	13.29	15.74	16.63	19.12	23.21	26.49	30.48
28	13.60	16.09	16.99	19.60	23.81	27.22	31.35
29	13.91	16.43	17.34	20.07	24.41	27.95	32.22
30	14.22	16.78	17.70	20.55	25.01	28.68	33.10
31	14.53	17.12	18.05	21.02	25.61	29.42	33.97
32	14.84	17.47	18.40	21.50	26.22	30.15	34.84
33	15.15	17.81	18.76	21.98	26.82	30.88	35.72
34	15.46	18.16	19.11	22.45	27.42	31.61	36.59
35	15.77	18.50	19.47	22.93	28.02	32.34	37.46
36	15.92	18.85	19.82	23.40	28.62	33.07	38.34
37	16.08	19.19	20.18	23.88	29.22	33.80	39.21
38	16.24	19.53	20.53	24.35	29.82	34.54	40.09
39	16.39	19.88	20.88	24.83	30.42	35.27	40.96
40	16.55	20.22	21.24	25.31	31.02	36.00	41.83
41	16.70	20.57	21.59	25.78	31.62	36.73	42.71
42	16.86	20.91	21.95	26.26	32.22	37.46	43.58
43	17.02	21.08	22.30	26.73	32.82	38.19	44.45
44	17.17	21.25	22.66	27.21	33.42	38.92	45.33
45	17.33	21.42	23.01	27.68	34.02	39.66	46.20

Weight Not Over (pounds)	Zone ^{1,2,3}						
	1 & 2	3	4	5	6	7	8
46	\$17.49	\$21.59	\$23.36	\$28.16	\$34.62	\$40.39	\$47.08
47	17.64	21.76	23.72	28.64	35.22	41.12	47.95
48	17.80	21.93	24.07	29.11	35.82	41.85	48.82
49	17.96	22.10	24.43	29.59	36.42	42.58	49.70
50	18.11	22.27	24.78	30.06	37.02	43.31	50.57
51	18.27	22.44	25.14	30.54	37.62	44.04	51.44
52	18.43	22.61	25.49	31.01	38.22	44.78	52.32
53	18.58	22.78	25.84	31.49	38.82	45.51	53.19
54	18.74	22.95	26.20	31.97	39.42	46.24	54.06
55	18.90	23.12	26.55	32.44	40.02	46.97	54.94
56	19.05	23.29	26.91	32.92	40.62	47.70	55.81
57	19.21	23.46	27.26	33.39	41.22	48.43	56.69
58	19.36	23.63	27.62	33.87	41.82	49.16	57.56
59	19.52	23.80	27.97	34.35	42.42	49.90	58.43
60	19.68	23.97	28.32	34.82	43.02	50.63	59.31
61	19.83	24.14	28.68	35.30	43.62	51.36	60.18
62	19.99	24.31	29.03	35.77	44.22	52.09	61.05
63	20.15	24.48	29.39	36.25	44.82	52.82	61.93
64	20.30	24.65	29.74	36.72	45.42	53.55	62.80
65	20.46	24.82	30.09	37.20	46.02	54.28	63.68
66	20.62	24.99	30.45	37.68	46.62	55.02	64.55
67	20.77	25.16	30.80	38.15	47.22	55.75	65.42
68	20.93	25.33	31.16	38.63	47.82	56.48	66.30
69	21.09	25.50	31.51	39.10	48.42	57.21	67.17
70	21.24	25.67	31.87	39.58	49.02	57.94	68.04
Oversized	60.65	63.50	64.79	66.74	89.77	95.67	106.01

1. Must be part of a mailing of 50 or more pieces and prepared as an OBMC Presort mailing.
2. Parcels that measure in combined length and girth:
 - More than 84 inches but not more than 108 inches, and the piece weighs less than 20 pounds, use 20-pound price (balloon price).
 - More than 108 inches but not more than 130 inches, use oversized prices regardless of weight.
3. Machinable parcels may be eligible for a barcode discount of \$0.03 per parcel.

To compute Parcel Post prices, go to Postal Explorer at pe.usps.com and click on "Retail/Single Piece" under Price Calculators in the left frame. For zone charts, click on "Zone Charts."

Commercial—Parcel Select

Parcel Select

COMMERCIAL PARCELS BARCODED—NONPRESORT

Weight Not Over (pounds)	Machinable						
	Zone ^{1,2}						
	1 & 2	3	4	5	6	7	8
1	\$4.87	\$4.87	\$4.87	\$4.87	\$4.87	\$4.87	\$4.87
2	4.87	5.12	5.67	6.99	7.30	7.59	8.06
3	5.42	6.17	7.02	8.15	8.82	9.24	9.89
4	6.02	7.02	7.91	9.17	10.02	10.63	11.54
5	6.77	8.07	8.99	10.02	10.75	11.34	12.31
6	7.47	9.17	9.91	10.91	11.42	11.99	13.00
7	8.22	9.97	10.46	11.77	12.33	12.98	14.12
8	8.53	10.31	10.83	12.14	12.93	13.71	15.00
9	8.84	10.66	11.21	12.52	13.53	14.44	15.87
10	9.15	11.00	11.58	12.89	14.13	15.18	16.74
11	9.46	11.35	11.96	13.26	14.73	15.91	17.62
12	9.77	11.69	12.33	13.63	15.33	16.64	18.49
13	10.08	12.03	12.71	14.00	15.93	17.37	19.36
14	10.39	12.38	13.08	14.37	16.53	18.10	20.24
15	10.70	12.72	13.46	14.74	17.13	18.83	21.11
16	11.01	13.07	13.84	15.11	17.73	19.56	21.98
17	11.31	13.41	14.21	15.48	18.33	20.30	22.86
18	11.62	13.76	14.57	15.96	18.93	21.03	23.73
19	11.93	14.10	14.92	16.44	19.53	21.76	24.61
20	12.24	14.45	15.27	16.91	20.13	22.49	25.48
21	12.55	14.79	15.63	17.39	20.73	23.22	26.35
22	12.86	15.14	15.98	17.86	21.33	23.95	27.23
23	13.17	15.48	16.34	18.34	21.93	24.68	28.10
24	13.48	15.83	16.69	18.81	22.53	25.42	28.97
25	13.79	16.17	17.04	19.29	23.13	26.15	29.85
26	14.10	16.52	17.40	19.77	23.73	26.88	30.72
27	14.41	16.86	17.75	20.24	24.33	27.61	31.60
28	14.72	17.21	18.11	20.72	24.93	28.34	32.47
29	15.03	17.55	18.46	21.19	25.53	29.07	33.34
30	15.34	17.90	18.82	21.67	26.13	29.80	34.22
31	15.65	18.24	19.17	22.14	26.73	30.54	35.09
32	15.96	18.59	19.52	22.62	27.34	31.27	35.96
33	16.27	18.93	19.88	23.10	27.94	32.00	36.84
34	16.58	19.28	20.23	23.57	28.54	32.73	37.71
35	16.89	19.62	20.59	24.05	29.14	33.46	38.58

1. Must be part of a mailing of 50 or more pieces.
2. Parcels use the Retail Parcel Post prices on page 5 when the mailpiece:
 - meets any of the criteria in DMM 401.2.3.2 or is
 - oversized (more than 108 inches in combined length and girth, but not more than 130 inches), or
 - nonbarcoded
3. Parcels that measure in combined length and girth:
 - More than 84 inches but not more than 108 inches, and weigh less than 20 pounds, use the 20-pound price (balloon price).
If nonmachinable, use the Retail Parcel Post price on [page 5](#).

Postal Explorer pe.usps.com

Commercial—Media Mail/Library Mail

Media Mail

COMMERCIAL FLATS & PARCELS

Weight Not Over (pounds)	5-Digit	Basic ¹
1	\$1.62	\$1.99
2	2.01	2.38
3	2.40	2.77
4	2.79	3.16
5	3.18	3.55
6	3.57	3.94
7	3.96	4.33
8	4.35	4.72
9	4.74	5.11
10	5.13	5.50
11	5.52	5.89
12	5.91	6.28
13	6.30	6.67
14	6.69	7.06
15	7.08	7.45
16	7.47	7.84
17	7.86	8.23
18	8.25	8.62
19	8.64	9.01
20	9.03	9.40
21	9.42	9.79
22	9.81	10.18
23	10.20	10.57
24	10.59	10.96
25	10.98	11.35
26	11.37	11.74
27	11.76	12.13
28	12.15	12.52
29	12.54	12.91
30	12.93	13.30
31	13.32	13.69
32	13.71	14.08
33	14.10	14.47
34	14.49	14.86
35	14.88	15.25
36	15.27	15.64
37	15.66	16.03
38	16.05	16.42
39	16.44	16.81
40	16.83	17.20
41	17.22	17.59
42	17.61	17.98
43	18.00	18.37
44	18.39	18.76
45	18.78	19.15
46	19.17	19.54
47	19.56	19.93
48	19.95	20.32
49	20.34	20.71
50	20.73	21.10
51	21.12	21.49
52	21.51	21.88
53	21.90	22.27
54	22.29	22.66
55	22.68	23.05
56	23.07	23.44
57	23.46	23.83
58	23.85	24.22
59	24.24	24.61
60	24.63	25.00
61	25.02	25.39
62	25.41	25.78
63	25.80	26.17
64	26.19	26.56
65	26.58	26.95
66	26.97	27.34
67	27.36	27.73
68	27.75	28.12
69	28.14	28.51
70	28.53	28.90

1. Machinable parcels may be eligible for barcode discount of \$0.03 per parcel (50-piece minimum).

Library Mail

COMMERCIAL FLATS & PARCELS

Weight Not Over (pounds)	5-Digit	Basic ¹
1	\$1.54	\$1.89
2	1.91	2.26
3	2.28	2.63
4	2.65	3.00
5	3.02	3.37
6	3.39	3.74
7	3.76	4.11
8	4.13	4.48
9	4.50	4.85
10	4.87	5.22
11	5.24	5.59
12	5.61	5.96
13	5.98	6.33
14	6.35	6.70
15	6.72	7.07
16	7.09	7.44
17	7.46	7.81
18	7.83	8.18
19	8.20	8.55
20	8.57	8.92
21	8.94	9.29
22	9.31	9.66
23	9.68	10.03
24	10.05	10.40
25	10.42	10.77
26	10.79	11.14
27	11.16	11.51
28	11.53	11.88
29	11.90	12.25
30	12.27	12.62
31	12.64	12.99
32	13.01	13.36
33	13.38	13.73
34	13.75	14.10
35	14.12	14.47
36	14.49	14.84
37	14.86	15.21
38	15.23	15.58
39	15.60	15.95
40	15.97	16.32
41	16.34	16.69
42	16.71	17.06
43	17.08	17.43
44	17.45	17.80
45	17.82	18.17
46	18.19	18.54
47	18.56	18.91
48	18.93	19.28
49	19.30	19.65
50	19.67	20.02
51	20.04	20.39
52	20.41	20.76
53	20.78	21.13
54	21.15	21.50
55	21.52	21.87
56	21.89	22.24
57	22.26	22.61
58	22.63	22.98
59	23.00	23.35
60	23.37	23.72
61	23.74	24.09
62	24.11	24.46
63	24.48	24.83
64	24.85	25.20
65	25.22	25.57
66	25.59	25.94
67	25.96	26.31
68	26.33	26.68
69	26.70	27.05
70	27.07	27.42

1. Machinable parcels may be eligible for barcode discount of \$0.03 per parcel (50-piece minimum).

Commercial—Bound Printed Matter

Bound Printed Matter

COMMERCIAL FLATS—CARRIER ROUTE & PRESORTED

		Carrier Route ²			Presorted ^{2,3}		
		Price per piece	+	Price per pound	Price per piece	+	Price per pound
Each piece is subject to both a piece price and a pound price. ¹							
Zone	Local, 1 & 2	\$1.148	+	\$0.138	\$1.246	+	\$0.138
	3	1.148	+	0.158	1.246	+	0.158
	4	1.148	+	0.200	1.246	+	0.200
	5	1.148	+	0.253	1.246	+	0.253
	6	1.148	+	0.321	1.246	+	0.321
	7	1.148	+	0.362	1.246	+	0.362
	8	1.148	+	0.482	1.246	+	0.482
	Destination Entry						
DBMC	1 & 2	0.928	+	0.065	1.026	+	0.065
	3	0.928	+	0.082	1.026	+	0.082
	4	0.928	+	0.132	1.026	+	0.132
	5	0.928	+	0.187	1.026	+	0.187
	DSCF	0.532	+	0.041	0.630	+	0.041
DDU	0.353	+	0.024	0.451 ⁴	+	0.024	

1. Multiply the number of pounds in the mailing by price per pound. Multiply the number of pieces in the mailing by price per piece. Add both totals.
2. Subtract \$0.001 for each flat that complies with the full-service Intelligent Mail option requirements (effective Nov. 29, 2009).
3. For barcode discount, deduct \$0.03 per piece (automation-compatible flats only). Barcode discount not available for pieces mailed at presorted DDU prices.
4. Each flat must weigh more than 1 pound to be eligible for presorted DDU price.

Bound Printed Matter

COMMERCIAL FLATS—NONPRESORTED

Weight Not Over (pounds)	Zone ¹						
	1 & 2	3	4	5	6	7	8
1.0	\$1.89	\$1.93	\$1.99	\$2.08	\$2.19	\$2.25	\$2.44
1.5	1.89	1.93	1.99	2.08	2.19	2.25	2.44
2.0	1.98	2.04	2.12	2.24	2.38	2.46	2.72
2.5	2.08	2.15	2.25	2.40	2.58	2.68	3.00
3.0	2.17	2.26	2.38	2.56	2.77	2.89	3.28
3.5	2.27	2.37	2.51	2.72	2.97	3.11	3.56
4.0	2.36	2.48	2.64	2.88	3.16	3.32	3.84
4.5	2.46	2.59	2.77	3.04	3.36	3.54	4.12
5.0	2.55	2.70	2.90	3.20	3.55	3.75	4.40
6.0	2.74	2.92	3.16	3.52	3.94	4.18	4.96
7.0	2.93	3.14	3.42	3.84	4.33	4.61	5.52
8.0	3.12	3.36	3.68	4.16	4.72	5.04	6.08
9.0	3.31	3.58	3.94	4.48	5.11	5.47	6.64
10.0	3.50	3.80	4.20	4.80	5.50	5.90	7.20
11.0	3.69	4.02	4.46	5.12	5.89	6.33	7.76
12.0	3.88	4.24	4.72	5.44	6.28	6.76	8.32
13.0	4.07	4.46	4.98	5.76	6.67	7.19	8.88
14.0	4.26	4.68	5.24	6.08	7.06	7.62	9.44
15.0	4.45	4.90	5.50	6.40	7.45	8.05	10.00

1. For barcode discount, deduct \$0.03 per piece (automation-compatible flats only, 50-piece minimum).

Commercial—Bound Printed Matter

Bound Printed Matter

COMMERCIAL PARCELS—CARRIER ROUTE & PRESORTED

Each piece is subject to both a piece price and a pound price. ¹		Carrier Route			Presorted ²		
		Price per piece	+	Price per pound	Price per piece	+	Price per pound
Zone	Local, 1&2	\$1.354	+	\$0.164	\$1.452	+	\$0.164
	3	1.354	+	0.195	1.452	+	0.195
	4	1.354	+	0.235	1.452	+	0.235
	5	1.354	+	0.301	1.452	+	0.301
	6	1.354	+	0.372	1.452	+	0.372
	7	1.354	+	0.427	1.452	+	0.427
	8	1.354	+	0.566	1.452	+	0.566
	<i>Destination Entry</i>						
DBMC	1&2	\$1.136	+	\$0.074	\$1.234	+	\$0.074
	3	1.136	+	0.102	1.234	+	0.102
	4	1.136	+	0.148	1.234	+	0.148
	5	1.136	+	0.210	1.234	+	0.210
DSCF		0.738	+	0.060	0.836	+	0.060
DDU		0.559	+	0.025	0.657	+	0.025

1. Multiply the number of pounds in the mailing by price per pound. Multiply the number of pieces in the mailing by price per piece. Add both totals.

2. Machinable presorted parcels may be eligible for barcode discount of \$0.03 per parcel (50-piece minimum), except for parcels mailed at presorted DDU or DSCF prices.

Bound Printed Matter

COMMERCIAL PARCELS—NONPRESORTED

Weight Not Over (pounds)	Zone ¹						
	1 & 2	3	4	5	6	7	8
1.0	\$2.33	\$2.37	\$2.43	\$2.52	\$2.63	\$2.69	\$2.88
1.5	2.33	2.37	2.43	2.52	2.63	2.69	2.88
2.0	2.43	2.49	2.57	2.69	2.83	2.91	3.17
2.5	2.54	2.61	2.71	2.86	3.04	3.14	3.46
3.0	2.64	2.73	2.85	3.03	3.24	3.36	3.75
3.5	2.75	2.85	2.99	3.20	3.45	3.59	4.04
4.0	2.85	2.97	3.13	3.37	3.65	3.81	4.33
4.5	2.96	3.09	3.27	3.54	3.86	4.04	4.62
5.0	3.06	3.21	3.41	3.71	4.06	4.26	4.91
6.0	3.27	3.45	3.69	4.05	4.47	4.71	5.49
7.0	3.48	3.69	3.97	4.39	4.88	5.16	6.07
8.0	3.69	3.93	4.25	4.73	5.29	5.61	6.65
9.0	3.90	4.17	4.53	5.07	5.70	6.06	7.23
10.0	4.11	4.41	4.81	5.41	6.11	6.51	7.81
11.0	4.32	4.65	5.09	5.75	6.52	6.96	8.39
12.0	4.53	4.89	5.37	6.09	6.93	7.41	8.97
13.0	4.74	5.13	5.65	6.43	7.34	7.86	9.55
14.0	4.95	5.37	5.93	6.77	7.75	8.31	10.13
15.0	5.16	5.61	6.21	7.11	8.16	8.76	10.71

1. For barcode discount, deduct \$0.03 per piece (machinable parcels only, 50-piece minimum).

Commercial—Parcel Return Service

Parcel Return Service—Machinable

Weight Not Over (pounds)	RDU	RBMC Zones 1 & 2	RBMC Zone 3	RBMC Zone 4	RBMC Zone 5
1	\$1.62	\$2.54	\$2.68	\$2.76	\$2.98
2	1.69	3.43	3.48	3.59	3.89
3	1.76	4.17	4.22	4.35	4.76
4	1.82	4.65	4.90	5.03	5.56
5	1.88	5.10	5.49	5.66	6.31
6	1.94	5.51	6.04	6.20	6.98
7	1.99	5.85	6.52	6.72	7.61
8	2.04	6.53	6.99	7.19	8.19
9	2.09	6.88	7.41	7.67	8.72
10	2.13	7.17	7.86	8.41	9.22
11	2.22	7.35	8.23	8.80	9.67
12	2.31	7.58	8.60	9.18	10.11
13	2.39	7.79	8.93	9.54	10.52
14	2.46	7.97	9.23	9.94	10.89
15	2.54	8.12	9.55	10.24	11.23
16	2.61	8.29	9.87	10.55	11.59
17	2.68	8.50	10.17	10.89	11.88
18	2.74	8.63	10.45	11.16	12.18
19	2.81	8.81	10.74	11.44	12.46
20	2.87	8.95	10.96	11.67	12.71
21	2.93	9.10	11.18	11.92	12.96
22	2.98	9.26	11.36	12.19	13.19
23	3.04	9.39	11.61	12.45	13.44
24	3.09	9.50	11.77	12.71	13.64
25	3.14	9.63	11.97	12.95	13.86
26	3.19	9.77	12.13	13.20	14.03
27	3.24	9.90	12.32	13.44	14.22
28	3.28	10.00	12.50	13.61	14.42
29	3.33	10.13	12.69	13.76	14.66
30	3.37	10.26	12.83	13.91	14.87
31	3.41	10.38	12.96	14.04	15.11
32	3.46	10.53	13.13	14.20	15.31
33	3.50	10.61	13.28	14.32	15.53
34	3.53	10.74	13.40	14.45	15.69
35	3.57	10.82	13.56	14.56	15.83

For parcels over 35 lbs., use nonmachinable prices.

Note: Parcels that measure in combined length and girth:

- Balloon Price: RBMC pieces more than 84 inches but not more than 108 inches, and the piece weighs less than 20 pounds, use 20-pound prices.
- More than 108 inches but not more than 130 inches, use oversized prices (regardless of weight).

Parcel Return Service—Nonmachinable

Weight Not Over (pounds)	RDU	RBMC ¹ Zones 1 & 2	RBMC ¹ Zone 3	RBMC ¹ Zone 4	RBMC ¹ Zone 5
1	\$1.62	\$4.75	\$4.89	\$4.97	\$5.19
2	1.69	5.64	5.69	5.80	6.10
3	1.76	6.38	6.43	6.56	6.97
4	1.82	6.86	7.11	7.24	7.77
5	1.88	7.31	7.70	7.87	8.52
6	1.94	7.72	8.25	8.41	9.19
7	1.99	8.06	8.73	8.93	9.82
8	2.04	8.74	9.20	9.40	10.40
9	2.09	9.09	9.62	9.88	10.93
10	2.13	9.38	10.07	10.62	11.43
11	2.22	9.56	10.44	11.01	11.88
12	2.31	9.79	10.81	11.39	12.32
13	2.39	10.00	11.14	11.75	12.73
14	2.46	10.18	11.44	12.15	13.10
15	2.54	10.33	11.76	12.45	13.44
16	2.61	10.50	12.08	12.76	13.80
17	2.68	10.71	12.38	13.10	14.09
18	2.74	10.84	12.66	13.37	14.39
19	2.81	11.02	12.95	13.65	14.67
20	2.87	11.16	13.17	13.88	14.92
21	2.93	11.31	13.39	14.13	15.17
22	2.98	11.47	13.57	14.40	15.40
23	3.04	11.60	13.82	14.66	15.65
24	3.09	11.71	13.98	14.92	15.85
25	3.14	11.84	14.18	15.16	16.07
26	3.19	11.98	14.34	15.41	16.24
27	3.24	12.11	14.53	15.65	16.43
28	3.28	12.21	14.71	15.82	16.63
29	3.33	12.34	14.90	15.97	16.87
30	3.37	12.47	15.04	16.12	17.08
31	3.41	12.59	15.17	16.25	17.32
32	3.46	12.74	15.34	16.41	17.52
33	3.50	12.82	15.49	16.53	17.74
34	3.53	12.95	15.61	16.66	17.90
35	3.57	13.03	15.77	16.77	18.04
36	3.61	13.17	15.95	16.92	18.23
37	3.64	13.28	16.06	17.02	18.31
38	3.68	13.34	16.15	17.08	18.38
39	3.71	13.42	16.27	17.16	18.45
40	3.74	13.49	16.35	17.20	18.53
41	3.77	13.59	16.48	17.27	18.60
42	3.80	13.63	16.56	17.33	18.67
43	3.83	13.69	16.66	17.41	18.70
44	3.86	13.77	16.74	17.46	18.74
45	3.89	13.82	16.81	17.68	18.81
46	3.92	13.92	16.92	17.73	18.84
47	3.94	13.98	16.97	17.76	18.89
48	3.97	14.04	17.08	17.79	18.94
49	4.00	14.11	17.17	17.84	18.97
50	4.02	14.12	17.24	17.87	19.03
51	4.04	14.23	17.30	17.90	19.08
52	4.07	14.28	17.42	17.96	19.11
53	4.09	14.31	17.46	17.97	19.17
54	4.11	14.37	17.49	18.01	19.20
55	4.13	14.42	17.52	18.04	19.24
56	4.16	14.48	17.55	18.09	19.30
57	4.18	14.55	17.55	18.09	19.34
58	4.20	14.61	17.58	18.11	19.39
59	4.22	14.66	17.60	18.13	19.44
60	4.23	14.73	17.61	18.13	19.47
61	4.25	14.78	17.62	18.16	19.52
62	4.27	14.82	17.63	18.24	19.55
63	4.29	14.89	17.63	18.31	19.62
64	4.31	14.94	17.63	18.35	19.66
65	4.32	14.99	17.68	18.40	19.70
66	4.34	15.05	17.68	18.47	19.75
67	4.35	15.12	17.69	18.56	19.79
68	4.37	15.12	17.69	18.59	19.82
69	4.39	15.19	17.69	18.67	19.89
70	4.40	15.25	17.69	18.72	19.93
Oversized	7.68	32.45	33.00	34.00	35.51

1. Nonmachinable prices include the \$2.21 nonmachinable surcharge. Surcharge does not apply to oversized prices.

Commercial—Periodicals

Periodicals

Outside-County—Including Science-of-Agriculture

Pound Prices—per pound or fraction

ADVERTISING PORTION			NONADVERTISING PORTION		
Zone	Regular Price	Science-of-Agriculture	Zone	Regular Price	Science-of-Agriculture
DDU	\$0.131	\$0.098	DDU	\$0.109	\$0.109
DSCF	0.200	0.150	DSCF	0.166	0.166
DADC	0.212	0.159	DADC	0.176	0.176
1 & 2	0.237	0.178	Other	0.197	0.197
3	0.259	0.259			
4	0.317	0.317			
5	0.404	0.404			
6	0.496	0.496			
7	0.607	0.607			
8	0.701	0.701			

Preferred Price:

Authorized Nonprofit and Classroom publications and publications that meet the standards for Limited Circulation publications and Limited Circulation Science-of-Agriculture publications receive 5% off the total Outside-County postage excluding the postage for advertising pounds. This does not apply to commingled nonsubscriber or nonrequester copies in excess of the 10% allowance in DMM 707.7.0.

Piece Prices—per addressed piece

Bundle Level	LETTERS		MACHINABLE FLATS		NONMACHINABLE FLATS		PARCELS
	Barcoded	Nonbarcoded	Barcoded	Nonbarcoded	Barcoded	Nonbarcoded	
5-Digit	\$0.195	\$0.286	\$0.276	\$0.286	\$0.300	\$0.301	\$0.301
3-Digit/SCF	0.255	0.383	0.362	0.383	0.407	0.417	0.417
ADC	0.275	0.400	0.377	0.400	0.467	0.491	0.491
MXD ADC	0.315	0.435	0.403	0.435	0.561	0.606	0.606

All Firm bundles: \$0.178

All Carrier Route pieces: Saturation—\$0.132; High Density—\$0.151; Basic—\$0.178

Nonadvertising adjustment factor for each 1% of nonadvertising content: \$0.00098

Ride-Along Price—Outside

County and In-County per Ride-Along piece: \$0.165

Bundle Prices—per bundle

Bundle Level	CONTAINER LEVEL			
	CR/5-Digit	3-Digit/SCF	ADC	MXD ADC
Firm	\$0.077	\$0.137	\$0.149	\$0.179
Carrier Route	0.147	0.279	0.314	---
5-Digit	0.140	0.145	0.199	0.276
3-Digit/SCF	---	0.125	0.183	0.267
ADC	---	---	0.111	0.201
MXD ADC	---	---	---	0.077

Repositionable Notes

(per piece)

Outside County: \$0.015

In-County: \$0.005

Container Prices—per pallet, tray, or sack

Entry	PALLET			TRAY/SACK			
	5-Digit	3-Digit/SCF	ADC	CR/5-Digit	3-Digit/SCF	ADC	MXD ADC
Destination Delivery Unit	\$1.600	---	---	\$0.900	---	---	---
Destination SCF	20.400	\$11.100	---	1.300	\$0.800	---	---
Destination ADC	30.200	20.700	\$12.400	1.700	1.200	\$0.800	---
Destination BMC	31.900	23.800	22.400	2.000	1.500	1.400	---
Origin	42.130	33.360	28.000	2.700	2.100	2.010	\$0.420

In-County

Pound prices—per pound or fraction

LETTERS, FLATS, & PARCELS	
Zone	Price
DDU	\$0.141
None	0.183

Piece Prices—per addressed piece

Presort Level	AUTOMATION		NONAUTOMATION Letters, Flats, and Parcels
	Letters	Flats	
Carrier Route			
<i>Saturation</i>	---	---	\$0.030
<i>High Density</i>	---	---	0.044
<i>Basic</i>	---	---	0.059
5-Digit	\$0.047	\$0.099	0.105
3-Digit	0.049	0.106	0.118
Basic	0.058	0.114	0.130

Destination delivery unit (DDU) discount for each addressed piece: \$0.008

Note: Subtract \$0.001 for each addressed piece that complies with the requirements for the full-service Intelligent Mail option (effective Nov. 29, 2009).

Retail – Global Express Guaranteed

Global Express Guaranteed

RETAIL LETTERS, LARGE ENVELOPES, & PARCELS

The price for items mailed in USPS-supplied Global Express Guaranteed envelopes is based on the weight and price group of the piece. The prices for items not mailed in USPS-supplied GXG envelopes are based on dimensional weight or the actual weight, whichever is greater. See the Price Calculator at pe.usps.com.

Commercial Base Prices: Postage paid through Click-N-Ship at www.usps.com or an authorized PC Postage vendor or qualifying end-user customers using IBI postage meters, is 10% below retail prices.

Weight Not Over (pounds)	Price Groups							
	Canada	Mexico	3	4	5	6	7	8
0.5	\$31.95	\$32.95	\$41.95	\$89.95	\$41.95	\$43.95	\$41.95	\$60.95
1	50.00	54.00	59.00	106.00	67.00	68.00	54.00	76.00
2	54.75	61.25	68.25	124.00	75.50	77.50	62.00	94.50
3	59.50	68.50	77.50	142.00	84.00	87.00	70.00	113.00
4	64.25	75.75	86.75	160.00	92.50	96.50	78.00	131.50
5	69.00	83.00	96.00	178.00	101.00	106.00	86.00	150.00
6	72.75	90.25	105.25	196.00	109.50	115.50	94.00	168.50
7	76.50	97.50	114.50	214.00	118.00	125.00	102.00	187.00
8	80.25	104.75	123.75	232.00	126.50	134.50	110.00	205.50
9	84.00	112.00	133.00	250.00	135.00	144.00	118.00	224.00
10	87.75	119.25	142.25	268.00	143.50	153.50	126.00	242.50
11	91.50	123.50	147.50	282.00	150.00	162.00	132.00	255.00
12	95.25	127.75	152.75	296.00	156.50	170.50	138.00	267.50
13	99.00	132.00	158.00	310.00	163.00	179.00	144.00	280.00
14	102.75	136.25	163.25	324.00	169.50	187.50	150.00	292.50
15	106.50	140.50	168.50	338.00	176.00	196.00	156.00	305.00
16	110.25	144.75	173.75	352.00	182.50	204.50	162.00	317.50
17	114.00	149.00	179.00	366.00	189.00	213.00	168.00	330.00
18	117.75	153.25	184.25	380.00	195.50	221.50	174.00	342.50
19	121.50	157.50	189.50	394.00	202.00	230.00	180.00	355.00
20	125.25	161.75	194.75	408.00	208.50	238.50	186.00	367.50
21	129.00	166.00	200.00	422.00	215.00	247.00	192.00	380.00
22	132.75	170.25	205.25	436.00	221.50	255.50	198.00	392.50
23	136.50	174.50	210.50	450.00	228.00	263.00	204.00	405.00
24	140.25	178.75	215.75	464.00	234.50	270.50	210.00	417.50
25	144.00	183.00	221.00	478.00	241.00	278.00	216.00	430.00
26	147.75	186.50	226.25	492.00	247.50	285.50	222.00	442.50
27	151.50	190.00	231.50	506.00	254.00	293.00	228.00	455.00
28	155.25	193.50	236.75	520.00	260.50	300.50	234.00	467.50
29	159.00	197.00	242.00	534.00	267.00	308.00	240.00	480.00
30	162.75	200.50	247.25	548.00	273.50	315.50	246.00	492.50
31	166.50	204.00	252.50	562.00	280.00	323.00	252.00	505.00
32	170.25	207.50	257.75	576.00	286.50	330.50	258.00	517.50
33	174.00	211.00	263.00	590.00	293.00	338.00	264.00	530.00
34	177.75	214.50	268.25	604.00	299.50	345.50	270.00	542.50
35	181.50	218.00	273.50	618.00	306.00	353.00	276.00	555.00
36	185.25	221.50	278.75	632.00	312.50	360.50	282.00	567.50
37	189.00	225.00	284.00	646.00	319.00	368.00	288.00	580.00
38	192.75	228.50	289.25	660.00	325.50	375.50	294.00	592.50
39	196.50	232.00	294.50	674.00	332.00	383.00	300.00	605.00
40	200.25	235.50	299.75	688.00	338.50	390.50	306.00	617.50
41	204.00	239.00	305.00	698.00	345.00	398.00	312.00	627.00
42	207.75	242.50	310.25	708.00	351.50	405.50	318.00	636.50
43	211.50	246.00	315.50	718.00	358.00	413.00	324.00	646.00
44	215.25	249.50	320.75	728.00	364.50	420.50	330.00	655.50
45	219.00	253.00	326.00	738.00	371.00	428.00	336.00	665.00
46	222.75	256.50	331.25	748.00	377.50	435.50	342.00	674.50
47	225.50	260.00	336.50	758.00	384.00	443.00	348.00	684.00
48	228.25	263.50	341.75	768.00	390.50	450.50	354.00	693.50
49	231.00	267.00	347.00	778.00	397.00	458.00	360.00	703.00
50	233.75	270.50	352.25	788.00	403.50	465.50	366.00	712.50

For weights up to 70 pounds, see the International Listing or Price Calculator on Postal Explorer at pe.usps.com.

For a listing of countries by price group see [pages 31-34](#).

Global Express Guaranteed Service is not available to:

Ascension	Kiribati	Solomon Islands
Burma	Korea, Democratic People's Republic of (North)	Somalia
Central African Republic	Libya	Sudan
Comoros	Nauru	Syrian Arab Republic
Cuba	Pitcairn Island	Tajikistan
Equatorial Guinea	Saint Helena	Tristan da Cunha
Falkland Islands	Saint Pierre and Miquelon	Turkmenistan
Guinea-Bissau	Sao Tome and Principe	Tuvalu
Iran	Sierra Leone	Western Samoa

Retail – Express Mail International

Express Mail International

RETAIL LETTERS, LARGE ENVELOPES, & PARCELS

Express Mail International Flat-Rate Envelope

Canada and Mexico \$25.95
All other countries 27.95

Commercial Base Prices: Postage paid through Click-N-Ship at www.usps.com or an authorized PC Postage vendor, or qualifying end-user customers using IBI postage meters, is 8% below retail prices. Express Mail International commercial volume price incentives are available, see IMM 222.13.

Weight Not Over (pounds)	Price Groups									
	Canada	Mexico	3	4	5	6	7	8	9	10
0.5	\$25.95	\$25.95	\$27.95	\$27.95	\$27.95	\$27.95	\$27.95	\$27.95	\$27.95	\$27.95
1	30.00	29.50	31.50	31.50	32.50	31.50	34.00	33.50	32.50	32.50
2	33.50	33.25	36.25	35.75	37.00	35.75	38.75	38.50	37.00	37.75
3	37.00	37.00	41.00	40.00	41.50	40.00	43.50	43.50	41.50	43.00
4	40.50	40.75	45.75	44.25	46.00	44.25	48.25	48.50	46.00	48.25
5	44.00	44.50	50.50	48.50	50.50	48.50	53.00	53.50	50.50	54.00
6	47.25	48.25	55.25	52.25	54.75	53.75	58.25	58.50	55.75	59.75
7	50.50	52.00	60.00	56.00	59.00	59.00	63.50	63.50	61.00	65.50
8	53.75	55.75	64.75	59.75	63.25	64.25	68.75	68.50	66.25	71.25
9	57.00	59.50	69.50	63.50	67.50	69.50	74.00	73.50	71.50	77.00
10	60.25	63.25	74.25	67.25	71.75	74.75	79.25	78.50	76.75	82.75
11	63.75	66.00	79.50	71.50	76.00	80.50	85.00	84.25	82.00	88.50
12	67.25	68.75	84.75	75.75	80.25	86.25	90.75	90.00	87.25	94.25
13	70.75	71.50	90.00	80.00	84.50	92.00	96.50	95.75	92.50	100.00
14	74.25	74.25	95.25	84.25	88.75	97.75	102.25	101.50	97.75	105.75
15	77.75	77.00	100.50	88.50	93.00	103.50	108.00	107.25	103.00	111.50
16	81.25	79.75	106.25	92.75	97.25	109.25	113.75	113.00	108.25	117.75
17	84.75	82.50	112.00	97.00	101.50	115.00	119.50	118.75	113.50	124.00
18	88.25	85.25	117.75	101.25	105.75	120.75	125.25	124.50	118.75	130.25
19	91.75	88.00	123.50	105.50	110.00	126.50	131.00	130.25	124.00	136.50
20	95.25	90.75	129.25	109.75	114.25	132.25	136.75	136.00	129.25	142.75
21	98.75	93.50	135.00	114.00	118.50	138.00	142.50	141.75	134.50	149.00
22	102.25	96.25	140.75	118.25	122.75	143.75	148.25	147.50	139.75	155.25
23	105.75	99.00	146.50	122.50	127.00	149.50	154.00	153.25	145.00	161.50
24	109.25	101.75	152.25	126.75	131.25	155.25	159.75	159.00	150.25	167.75
25	112.75	104.50	158.00	131.00	135.50	161.00	165.50	164.75	155.50	174.00
26	116.25	107.25	163.75	135.25	139.75	166.75	171.25	170.50	160.75	180.25
27	119.75	110.00	169.50	139.50	144.00	172.50	177.00	176.25	166.00	186.50
28	123.25	112.75	175.25	143.75	148.25	178.25	182.75	182.00	171.25	192.75
29	126.75	115.50	181.00	148.00	152.50	184.00	188.50	187.75	176.50	199.00
30	130.25	118.25	186.75	152.25	156.75	189.75	194.25	193.50	181.75	205.25
31	133.75	121.00	192.50	156.50	161.00	195.50	200.00	199.25	187.00	211.50
32	137.25	123.75	198.25	160.75	165.25	201.25	205.75	205.00	192.25	217.75
33	140.75	126.50	204.00	165.00	169.50	207.00	211.50	210.75	197.50	224.00
34	144.25	129.25	209.75	169.25	173.75	212.75	217.25	216.50	202.75	230.25
35	147.75	132.00	215.50	173.50	178.00	218.50	223.00	222.25	208.00	236.50
36	151.25	134.75	221.25	177.75	182.25	224.25	228.75	228.00	213.25	242.75
37	154.75	137.50	227.00	182.00	186.50	230.00	234.50	233.75	218.50	249.00
38	158.25	140.25	232.75	186.25	190.75	235.75	240.25	239.50	223.75	255.25
39	161.75	143.00	238.50	190.50	195.00	241.50	246.00	245.25	229.00	261.50
40	165.25	145.75	244.25	194.75	199.25	247.25	251.75	251.00	234.25	267.75
41	168.75	148.50	250.00	199.00	203.50	252.50	257.50	256.75	239.50	274.00
42	172.25	151.25	255.75	203.25	207.75	257.75	263.25	262.50	244.75	280.25
43	175.75	154.00	261.50	207.50	212.00	263.00	269.00	268.25	250.00	286.50
44	179.25	156.75	267.25	211.75	216.25	268.25	274.75	274.00	255.25	292.75
45	182.75	--	273.00	216.00	220.50	273.50	280.50	279.75	260.50	299.00
46	186.25	--	278.75	220.25	224.75	278.75	286.25	285.50	265.75	305.25
47	189.75	--	284.50	224.50	229.00	284.00	292.00	291.25	271.00	311.50
48	193.25	--	290.25	228.75	233.25	289.25	297.75	297.00	276.25	317.75
49	196.75	--	296.00	233.00	237.50	294.50	303.50	302.75	281.50	324.00
50	200.25	--	301.75	237.25	241.75	299.75	309.25	308.50	286.75	330.25

For weights up to 70 pounds, see the International Listing or Price Calculator on Postal Explorer at pe.usps.com.
For a listing of countries by price group, see [pages 31-34](#).

Express Mail International Service is not available to:

Afghanistan
Antigua and Barbuda
Ascension
British Virgin Islands
Burma
Comoros
Cuba
Falkland Islands
Gambia
Gibraltar
Greenland
Iran
Kiribati
Korea, Democratic
Peoples Republic of (North)
Lebanon
Libya
Montserrat
Pitcairn Island
Reunion
Saint Helena
Saint Pierre and Miquelon
Sao Tome and Principe
Somalia
Suriname
Tonga
Tristan da Cunha
Tuvalu
Wallis and Futuna Islands

Maximum Weight Limit

Bahamas	22
Namibia	22
Taiwan	33

Retail – Priority Mail International

Priority Mail International

LETTERS, LARGE ENVELOPES, & PARCELS

Priority Mail International Flat-Rate Envelope

Canada and Mexico \$10.95

All other countries 12.95

The maximum weight is 4 pounds.

Priority Mail International Small Flat-Rate Box

Canada and Mexico \$10.95

All other countries 12.95

The maximum weight is 4 pounds.

Priority Mail International Regular/Medium Flat-Rate Boxes

Canada and Mexico \$25.95

All other countries 41.95

The maximum weight is 20 pounds.

Priority Mail International Large Flat-Rate Box

Canada and Mexico \$32.95

All other countries 53.95

The maximum weight is 20 pounds.

Weight Not Over (pounds)	Price Groups									
	Canada	Mexico	3	4	5	6	7	8	9	10
1	\$19.00	\$19.00	\$25.00	\$23.50	\$26.50	\$25.00	\$24.00	\$23.00	\$23.00	\$26.50
2	20.75	22.75	29.25	27.25	29.75	29.25	28.50	27.25	26.75	31.35
3	22.50	26.50	33.50	31.00	33.00	33.50	33.00	31.50	30.50	36.20
4	24.25	30.25	37.75	34.75	36.25	37.75	37.50	35.75	34.25	41.05
5	26.00	34.00	42.00	38.50	39.50	42.00	42.00	40.00	38.00	45.90
6	27.75	36.75	45.75	42.25	42.50	47.25	46.50	44.25	40.75	51.05
7	29.50	39.50	49.50	46.00	45.50	52.50	51.00	48.50	43.50	56.20
8	31.25	42.25	53.25	49.75	48.50	57.75	55.50	52.75	46.25	61.35
9	33.00	45.00	57.00	53.50	51.50	63.00	60.00	57.00	49.00	66.50
10	34.75	47.75	60.75	57.25	54.50	68.25	64.50	61.25	51.75	71.65
11	36.50	50.00	64.50	61.00	57.50	73.50	69.50	66.00	55.50	76.80
12	38.25	52.25	68.25	64.75	60.50	78.75	74.50	70.75	59.25	81.95
13	40.00	54.50	72.00	68.50	63.50	84.00	79.50	75.50	63.00	87.10
14	41.75	56.75	75.75	72.25	66.50	89.25	84.50	80.25	66.75	92.25
15	43.50	59.00	79.50	76.00	69.50	94.50	89.50	85.00	70.50	97.40
16	45.25	61.25	83.25	79.75	72.50	99.75	94.50	89.75	74.25	102.55
17	47.00	63.50	87.00	83.50	75.50	105.00	99.50	94.50	78.00	107.70
18	48.75	65.75	90.75	87.25	78.50	110.25	104.50	99.25	81.75	112.85
19	50.50	68.00	94.50	91.00	81.50	115.50	109.50	104.00	85.50	118.00
20	52.25	70.25	98.25	94.75	84.50	120.75	114.50	108.75	89.25	123.15
21	54.00	72.50	102.00	98.50	87.50	126.00	119.50	113.50	93.00	128.30
22	55.75	74.75	105.75	102.25	90.50	131.25	124.50	118.25	96.75	133.45
23	57.50	77.00	109.50	106.00	93.50	136.50	129.50	123.00	100.50	138.60
24	59.25	79.25	113.25	109.75	96.50	141.75	134.50	127.75	104.25	143.75
25	61.00	81.50	117.00	113.50	99.50	147.00	139.50	132.50	108.00	148.90
26	62.75	83.75	120.75	117.25	102.50	152.25	144.50	137.25	111.75	154.05
27	64.50	86.00	124.50	121.00	105.50	157.50	149.50	142.00	115.50	159.20
28	66.25	88.25	128.25	124.75	108.50	162.75	154.50	146.75	119.25	164.35
29	68.00	90.50	132.00	128.50	111.50	168.00	159.50	151.50	123.00	169.50
30	69.75	92.75	135.75	132.25	114.50	173.25	164.50	156.25	126.75	174.65
31	71.50	95.00	139.50	136.00	117.50	178.50	169.50	161.00	130.50	179.80
32	73.25	97.25	143.25	139.75	120.50	183.75	174.50	165.75	134.25	184.95
33	75.00	99.50	147.00	143.50	123.50	189.00	179.50	170.50	138.00	190.10
34	76.75	101.75	150.75	147.25	126.50	194.25	184.50	175.25	141.75	195.25
35	78.50	104.00	154.50	151.00	129.50	199.50	189.50	180.00	145.50	200.40
36	80.25	106.25	158.25	154.75	132.50	204.75	194.50	184.75	149.25	205.55
37	82.00	108.50	162.00	158.50	135.50	210.00	199.50	189.50	153.00	210.70
38	83.75	110.75	165.75	162.25	138.50	215.25	204.50	194.25	156.75	215.85
39	85.50	113.00	169.50	166.00	141.50	220.50	209.50	199.00	160.50	221.00
40	87.25	115.25	173.25	169.75	144.50	225.75	214.50	203.75	164.25	226.15
41	89.00	117.50	177.00	173.50	147.50	231.00	219.50	208.50	168.00	231.30
42	90.75	119.75	180.75	177.25	150.50	236.25	224.50	213.25	171.75	236.45
43	92.50	122.00	184.50	181.00	153.50	241.50	229.50	218.00	175.50	241.60
44	94.25	124.25	188.25	184.75	156.50	246.75	234.50	222.75	179.25	246.75
45	96.00	--	192.00	188.50	159.50	252.00	239.50	227.50	183.00	251.90
46	97.75	--	195.75	192.25	162.50	257.25	244.50	232.25	186.75	257.05
47	99.50	--	199.50	196.00	165.50	262.50	249.50	237.00	190.50	262.20
48	101.25	--	203.25	199.75	168.50	267.75	254.50	241.75	194.25	267.35
49	103.00	--	207.00	203.50	171.50	273.00	259.50	246.50	198.00	272.50
50	104.75	--	210.75	207.25	174.50	278.25	264.50	251.25	201.75	277.65

For weights up to 70 pounds, see the International Listing or Price Calculator on Postal Explorer at pe.usps.com.

For a listing of countries by price group, see pages 31-34.

Commercial Base Prices: Postage is 5% below retail prices if paid through Click-N-Ship at www.usps.com, an authorized PC Postage vendor, or qualifying end-user customers using IBI postage meters and electronically transmit customs information.

Priority Mail International Service is not available to:

Ascension (PMI flat-rate envelope and small flat-rate box allowed)
 Bolivia (PMI flat-rate envelope and small flat-rate box allowed)
 Cuba (PMI flat-rate envelope and small flat-rate box allowed)
 Falkland Islands (PMI flat-rate env. and small flat-rate box allowed)
 Korea, Democratic Peoples Republic of (North) (Only PMI flat-rate envelope allowed).
 Somalia

Maximum weight limit 22 pounds

Anguilla Jamaica
 Antigua and Barbuda Pitcairn Island
 Bahamas Saint Vincent and the Grenadines
 Burma Tristan da Cunha
 Equatorial Guinea

Retail—First-Class Mail International

First-Class Mail International

POSTCARDS

Canada	\$0.75
Mexico	0.79
All other countries	0.98

First-Class Mail International

LETTERS

Weight Not Over (ounces)	Price Groups			
	Canada	Mexico	3-5	6-9
1	\$0.75	\$0.79	\$0.98	\$0.98
2	1.00	1.34	1.82	1.76
3	1.25	1.89	2.66	2.54
3.5	1.50	2.44	3.50	3.32

Letters that meet one or more of the nonmachinable characteristics in IMM 243.23 are subject to the \$0.20 nonmachinable surcharge.

First-Class Mail International

LARGE ENVELOPES

Weight Not Over (ounces)	Price Groups			
	Canada	Mexico	3-5	6-9
1	\$1.03	\$1.03	\$1.24	\$1.24
2	1.29	1.59	2.08	2.03
3	1.55	2.15	2.92	2.82
4	1.81	2.71	3.76	3.61
5	2.07	3.27	4.60	4.40
6	2.33	3.83	5.44	5.19
7	2.59	4.39	6.28	5.98
8	2.85	4.95	7.12	6.77
12	3.83	6.50	8.84	8.44
16	4.81	8.05	10.56	10.11
20	5.79	9.60	12.28	11.78
24	6.77	11.15	14.00	13.45
28	7.75	12.70	15.72	15.12
32	8.73	14.25	17.44	16.79
36	9.71	15.80	19.16	18.46
40	10.69	17.35	20.88	20.13
44	11.67	18.90	22.60	21.80
48	12.65	20.45	24.32	23.47
52	13.63	22.00	26.04	25.14
56	14.61	23.55	27.76	26.81
60	15.59	25.10	29.48	28.48
64	16.57	26.65	31.20	30.15

Pieces that are rigid, nonrectangular, or not uniformly thick pay package prices.

First-Class Mail International

PACKAGES

Weight Not Over (ounces)	Price Groups			
	Canada	Mexico	3-5	6-9
1	\$1.23	\$1.23	\$1.44	\$1.44
2	1.49	1.79	2.28	2.23
3	1.75	2.35	3.12	3.02
4	2.01	2.91	3.96	3.81
5	2.27	3.47	4.80	4.60
6	2.53	4.03	5.64	5.39
7	2.79	4.59	6.48	6.18
8	3.05	5.15	7.32	6.97
12	4.03	6.70	9.04	8.64
16	5.01	8.25	10.76	10.31
20	5.99	9.80	12.48	11.98
24	6.97	11.35	14.20	13.65
28	7.95	12.90	15.92	15.32
32	8.93	14.45	17.64	16.99
36	9.91	16.00	19.36	18.66
40	10.89	17.55	21.08	20.33
44	11.87	19.10	22.80	22.00
48	12.85	20.65	24.52	23.67
52	13.83	22.20	26.24	25.34
56	14.81	23.75	27.96	27.01
60	15.79	25.30	29.68	28.68
64	16.77	26.85	31.40	30.35

Airmail M-Bag Prices

DIRECT SACKS OF PRINTED MATTER TO ONE ADDRESSEE

Price Group	Weight Not Over 11 Pounds	Additional Per Pound
1	\$26.95	\$2.45
2	28.60	2.60
3	55.00	5.00
4	46.20	4.20
5	35.75	3.25
6	56.10	5.10
7	46.75	4.25
8	46.75	4.25
9	44.00	4.00

For a listing of countries by price group, [see pages 31-34](#). For First-Class Mail International postcard, letter, large envelope, and package dimensions, [see page 42](#).

Commercial – IPA

INTERNATIONAL PRIORITY AIRMAIL (IPA)

Price Group	Direct Country Sacks			Mixed Country Sacks		
	Per Piece	Full Service Per Lb.	ISC Drop Shipment Per Lb.	Per Piece	Full Service Per Lb.	ISC Drop Shipment Per Lb.
1	\$0.43	\$7.12	\$4.62	---	---	---
2	0.15	6.69	4.19	---	---	---
3	0.42	9.07	6.57	---	---	---
4	0.45	9.52	7.02	---	---	---
5	0.43	9.26	6.76	---	---	---
6	0.44	9.26	6.76	---	---	---
7	0.42	9.00	6.50	---	---	---
8	0.41	9.00	6.50	---	---	---
9	0.33	9.97	7.47	---	---	---
10	0.41	9.20	6.70	---	---	---
11	0.40	9.00	6.50	\$0.42	---	6.83
12	0.15	8.00	5.50	0.16	---	5.78
13	0.16	7.35	4.85	0.17	---	5.10
14	0.15	9.00	6.50	0.16	---	6.83
15	0.12	9.50	7.00	0.13	---	7.35
Worldwide	---	---	---	0.47	10.98	8.09

INTERNATIONAL PRIORITY AIRMAIL (IPA) M-BAG – FULL SERVICE

Price Group	Full Service Per Lb.
1	\$4.60
2	5.20
3	6.10
4	6.10
5	6.10
6	6.10
7	6.10
8	6.10
9	8.10
10	7.65
11	6.10
12	6.90
13	6.70
14	7.45
15	7.35

Note: Full Service M-Bags are subject to the minimum price for 11 lbs.

INTERNATIONAL PRIORITY AIRMAIL (IPA) M-BAG – ISC DROP SHIPMENT

Price Group	5 lbs.	6 lbs.	7 lbs.	8 lbs.	9 lbs.	10 lbs.	11 lbs.	Each Additional Pound
1	\$19.30	\$19.75	\$20.20	\$20.65	\$21.10	\$21.55	\$22.00	\$2.00
2	25.00	25.60	26.20	26.80	27.40	28.00	28.60	2.60
3	30.85	31.85	32.85	33.85	34.85	35.85	36.85	3.35
4	30.85	31.85	32.85	33.85	34.85	35.85	36.85	3.35
5	30.85	31.85	32.85	33.85	34.85	35.85	36.85	3.35
6	30.85	31.85	32.85	33.85	34.85	35.85	36.85	3.35
7	30.85	31.85	32.85	33.85	34.85	35.85	36.85	3.35
8	30.85	31.85	32.85	33.85	34.85	35.85	36.85	3.35
9	47.75	49.60	51.45	53.30	55.15	57.00	58.85	5.35
10	44.50	46.25	48.00	49.75	51.50	53.25	55.00	5.00
11	30.85	31.85	32.85	33.85	34.85	35.85	36.85	3.35
12	38.75	39.90	41.05	42.20	43.35	44.50	45.65	4.15
13	38.65	39.45	40.25	41.05	41.85	42.65	43.45	3.95
14	44.80	45.95	47.10	48.25	49.40	50.55	51.70	4.70
15	42.50	43.85	45.20	46.55	47.90	49.25	50.60	4.60

Commercial—ISAL

INTERNATIONAL SURFACE AIR LIFT (ISAL)

Price Group	Direct Country Sacks			Mixed Country Sacks		
	Per Piece	Full Service Per Lb.	ISC Drop Shipment Per Lb.	Per Piece	Full Service Per Lb.	ISC Drop Shipment Per Lb.
1	\$0.43	\$3.85	\$2.85	---	---	---
2	0.12	4.86	3.86	---	---	---
3	0.43	4.49	3.49	---	---	---
4	0.43	4.59	3.59	---	---	---
5	0.43	4.56	3.56	---	---	---
6	0.43	4.45	3.45	---	---	---
7	0.44	4.66	3.66	---	---	---
8	0.43	4.45	3.45	---	---	---
9	0.31	4.76	3.76	---	---	---
10	0.46	4.67	3.67	---	---	---
11	0.43	4.49	3.49	\$0.46	---	\$3.67
12	0.15	5.45	4.45	0.16	---	4.68
13	0.15	5.55	4.55	0.16	---	4.78
14	0.15	5.45	4.45	0.16	---	4.68
15	0.12	6.60	5.60	0.13	---	5.88
Worldwide	---	---	---	0.51	7.63	6.47

INTERNATIONAL SURFACE AIR LIFT (ISAL) M-BAG—FULL SERVICE

Price Group	Full Service Per Lb.
1	\$1.60
2	1.70
3	2.00
4	2.00
5	2.00
6	2.00
7	2.00
8	2.00
9	3.00
10	2.80
11	2.03
12	2.35
13	2.35
14	2.60
15	3.25

Note: Full Service M-Bags are subject to the minimum price for 11 lbs.

INTERNATIONAL SURFACE AIR LIFT (ISAL) M-BAG—ISC DROP SHIPMENT

Price Group	5 lbs.	6 lbs.	7 lbs.	8 lbs.	9 lbs.	10 lbs.	11 lbs.	Each Additional Pound
1	\$15.90	\$16.00	\$16.10	\$16.20	\$16.30	\$16.40	\$16.50	\$1.50
2	14.30	14.85	15.40	15.95	16.50	17.05	17.60	1.60
3	11.45	12.75	14.05	15.35	16.65	17.95	19.25	1.75
4	11.45	12.75	14.05	15.35	16.65	17.95	19.25	1.75
5	11.45	12.75	14.05	15.35	16.65	17.95	19.25	1.75
6	11.45	12.75	14.05	15.35	16.65	17.95	19.25	1.75
7	11.45	12.75	14.05	15.35	16.65	17.95	19.25	1.75
8	11.45	12.75	14.05	15.35	16.65	17.95	19.25	1.75
9	18.25	20.25	22.25	24.25	26.25	28.25	30.25	2.75
10	16.25	18.40	20.55	22.70	24.85	27.00	29.15	2.65
11	11.65	12.99	14.33	15.67	17.01	18.35	19.69	1.79
12	12.90	14.60	16.30	18.00	19.70	21.40	23.10	2.10
13	14.40	15.85	17.30	18.75	20.20	21.65	23.10	2.10
14	12.05	14.35	16.65	18.95	21.25	23.55	25.85	2.35
15	16.20	19.00	21.80	24.60	27.40	30.20	33.00	3.00

International Country Listings

Listed below are the countries and their price groups and weight limits for the four principal categories of international mail. Complete tables of prices and weights appear in the Individual Country Listings (ICLs) at pe.usps.com.

Country	Global Express Guaranteed		Express Mail International		Priority Mail International ¹		First-Class Mail International	
	Price Group	Max. Wt. (lbs.)	Price Group	Max. Wt. (lbs.)	Price Group	Max. Wt. (lbs.)	Price Group	Max. Wt. ² (ozs./lbs.)
Afghanistan	6	70	n/a	n/a	6	66	6	3.5 / 4
Albania	4	70	4	66	4	44	4	3.5 / 4
Algeria	4	70	8	44	8	44	8	3.5 / 4
Andorra	5	70	5	66	5	66	5	3.5 / 4
Angola	4	70	7	44	7	44	7	3.5 / 4
Anguilla	7	70	9	55	9	22	9	3.5 / 4
Antigua and Barbuda	7	70	n/a	n/a	9	22	9	3.5 / 4
Argentina	8	70	9	44	9	44	9	3.5 / 4
Armenia	4	70	4	44	4	44	4	3.5 / 4
Aruba	7	70	9	44	9	44	9	3.5 / 4
Ascension ³	n/a	n/a	n/a	n/a	7	4	7	3.5 / 4
Australia	6	70	10	44	10	66	3	3.5 / 4
Austria	5	70	5	66	5	66	5	3.5 / 4
Azerbaijan	4	70	4	70	4	70	4	3.5 / 4
Bahamas	7	70	9	22	9	22	9	3.5 / 4
Bahrain	6	70	8	44	8	44	8	3.5 / 4
Bangladesh	6	70	6	44	6	44	6	3.5 / 4
Barbados	7	70	9	66	9	44	9	3.5 / 4
Belarus	4	70	4	44	4	66	4	3.5 / 4
Belgium	3	70	5	66	5	66	5	3.5 / 4
Belize	8	70	9	66	9	44	9	3.5 / 4
Benin	4	70	7	66	7	66	7	3.5 / 4
Bermuda	7	70	9	44	9	44	9	3.5 / 4
Bhutan	6	70	6	66	6	66	6	3.5 / 4
Bolivia ³	8	70	9	66	9	4	9	3.5 / 4
Bosnia and Herzegovina	4	70	4	66	4	44	4	3.5 / 4
Botswana	4	70	7	66	7	66	7	3.5 / 4
Brazil	8	70	9	66	9	66	9	3.5 / 4
British Virgin Islands	7	70	n/a	n/a	9	44	9	3.5 / 4
Brunei Darussalam	4	70	6	66	6	44	6	3.5 / 4
Bulgaria	4	70	4	66	4	70	4	3.5 / 4
Burkina Faso	4	70	7	70	7	66	7	3.5 / 4
Burma (Myanmar)	n/a	n/a	n/a	n/a	6	22	6	3.5 / 4
Burundi	4	70	7	66	7	66	7	3.5 / 4
Cambodia (Kampuchea)	8	70	6	66	6	66	6	3.5 / 4
Cameroon	4	70	7	44	7	66	7	3.5 / 4
Canada	1	70	1	66	1	66	1	3.5 / 4
Cape Verde	4	70	7	66	7	44	7	3.5 / 4
Cayman Islands	7	70	9	44	9	44	9	3.5 / 4
Central African Republic	n/a	n/a	7	66	7	66	7	3.5 / 4
Chad	4	70	7	66	7	44	7	3.5 / 4
Chile	8	70	9	66	9	44	9	3.5 / 4
China	6	70	3	66	3	66	3	3.5 / 4
Colombia	8	70	9	44	9	66	9	3.5 / 4
Comoros	n/a	n/a	n/a	n/a	7	44	7	3.5 / 4
Congo, Democratic Republic of the	4	70	7	66	7	66	7	3.5 / 4
Congo, Republic of the	4	70	7	66	7	44	7	3.5 / 4
Costa Rica	8	70	9	66	9	66	9	3.5 / 4
Cote d'Ivoire (Ivory Coast)	4	70	7	66	7	66	7	3.5 / 4
Croatia	4	70	4	66	4	66	4	3.5 / 4
Cuba ⁴	n/a	n/a	n/a	n/a	9	4	9	3.5 / 4
Cyprus	6	70	4	70	4	70	4	3.5 / 4
Czech Republic	4	70	4	66	4	66	4	3.5 / 4
Denmark	5	70	5	66	5	66	5	3.5 / 4
Djibouti	4	70	7	44	7	44	7	3.5 / 4
Dominica	7	70	9	44	9	44	9	3.5 / 4
Dominican Republic	7	70	9	66	9	44	9	3.5 / 4
Ecuador	8	70	9	66	9	66	9	3.5 / 4
Egypt	6	70	8	44	8	66	8	3.5 / 4
El Salvador	8	70	9	66	9	44	9	3.5 / 4
Equatorial Guinea	n/a	n/a	7	44	7	22	7	3.5 / 4
Eritrea	4	70	7	66	7	44	7	3.5 / 4
Estonia	4	70	4	66	4	70	4	3.5 / 4
Ethiopia	4	70	8	66	8	66	8	3.5 / 4
Falkland Islands ³	n/a	n/a	n/a	n/a	9	4	9	3.5 / 4
Faroe Islands	5	70	5	44	5	70	5	3.5 / 4

International Country Listings

Country	Global Express Guaranteed		Express Mail International		Priority Mail International ¹		First-Class Mail International	
	Price Group	Max. Wt. (lbs.)	Price Group	Max. Wt. (lbs.)	Price Group	Max. Wt. (lbs.)	Price Group	Max. Wt. ² (ozs./lbs.)
Fiji	8	70	6	66	6	44	6	3.5 / 4
Finland	5	70	5	66	5	70	5	3.5 / 4
France	3	70	5	66	5	66	5	3.5 / 4
French Guiana	8	70	9	66	9	66	9	3.5 / 4
French Polynesia	4	70	6	66	6	66	6	3.5 / 4
Gabon	4	70	7	66	7	44	7	3.5 / 4
Gambia	4	70	n/a	n/a	7	66	7	3.5 / 4
Georgia, Republic of	4	70	4	66	4	44	4	3.5 / 4
Germany	3	70	5	66	5	70	5	3.5 / 4
Ghana	4	70	7	66	7	66	7	3.5 / 4
Gibraltar	4	70	n/a	n/a	5	44	5	3.5 / 4
Great Britain and Northern Ireland	3	70	5	66	5	66	5	3.5 / 4
Greece	5	70	5	66	5	44	5	3.5 / 4
Greenland	5	70	n/a	n/a	5	66	5	3.5 / 4
Grenada	7	70	9	66	9	44	9	3.5 / 4
Guadeloupe	7	70	9	66	9	66	9	3.5 / 4
Guatemala	8	70	9	66	9	44	9	3.5 / 4
Guinea	4	70	7	44	7	66	7	3.5 / 4
Guinea-Bissau	n/a	n/a	7	44	7	66	7	3.5 / 4
Guyana	8	70	9	66	9	44	9	3.5 / 4
Haiti	7	70	9	66	9	55	9	3.5 / 4
Honduras	8	70	9	44	9	44	9	3.5 / 4
Hong Kong	3	70	3	66	3	66	3	3.5 / 4
Hungary	4	70	4	66	4	44	4	3.5 / 4
Iceland	5	70	5	66	5	70	5	3.5 / 4
India	6	70	6	70	6	44	6	3.5 / 4
Indonesia	6	70	6	66	6	44	6	3.5 / 4
Iran	n/a	n/a	n/a	n/a	8	44	8	3.5 / 4
Iraq	6	70	8	44	8	44	8	3.5 / 4
Ireland	3	70	5	66	5	66	5	3.5 / 4
Israel	6	70	8	44	8	44	8	3.5 / 4
Italy	3	70	5	66	5	66	5	3.5 / 4
Jamaica	7	70	9	66	9	22	9	3.5 / 4
Japan	3	70	3	66	3	66	3	3.5 / 4
Jordan	6	70	8	66	8	66	8	3.5 / 4
Kazakhstan	4	70	6	66	6	44	6	3.5 / 4
Kenya	4	70	7	70	7	70	7	3.5 / 4
Kiribati	n/a	n/a	n/a	n/a	6	44	6	3.5 / 4
Korea, Democratic People's Republic of (North Korea) ⁵	n/a	n/a	n/a	n/a	6	4	6	3.5 / 4
Korea, Republic of (South Korea)	6	70	3	66	3	44	3	3.5 / 4
Kuwait	6	70	8	66	8	66	8	3.5 / 4
Kyrgyzstan	4	70	6	66	6	44	6	3.5 / 4
Laos	8	70	6	66	6	44	6	3.5 / 4
Latvia	4	70	4	66	4	70	4	3.5 / 4
Lebanon	6	70	n/a	n/a	8	66	8	3.5 / 4
Lesotho	4	70	7	66	7	44	7	3.5 / 4
Liberia	4	70	7	44	7	44	7	3.5 / 4
Libya	n/a	n/a	n/a	n/a	8	44	8	3.5 / 4
Liechtenstein	5	70	5	66	5	66	5	3.5 / 4
Lithuania	4	70	4	70	4	70	4	3.5 / 4
Luxembourg	3	70	5	66	5	66	5	3.5 / 4
Macao	3	70	6	70	6	70	6	3.5 / 4
Macedonia (Republic of)	4	70	4	66	4	70	4	3.5 / 4
Madagascar	4	70	7	66	7	44	7	3.5 / 4
Malawi	4	70	7	44	7	66	7	3.5 / 4
Malaysia	6	70	6	66	6	66	6	3.5 / 4
Maldives	6	70	6	66	6	66	6	3.5 / 4
Mali	4	70	7	66	7	66	7	3.5 / 4
Malta	5	70	5	44	5	66	5	3.5 / 4
Martinique	7	70	9	66	9	66	9	3.5 / 4
Mauritania	4	70	7	66	7	44	7	3.5 / 4
Mauritius	4	70	7	66	7	44	7	3.5 / 4
Mexico	2	70	2	44	2	44	2	3.5 / 4
Moldova	4	70	4	70	4	70	4	3.5 / 4
Mongolia	4	70	6	66	6	66	6	3.5 / 4
Montenegro, Republic of	4	70	n/a	n/a	5	70	5	3.5 / 4
Montserrat	7	70	n/a	n/a	9	44	9	3.5 / 4
Morocco	4	70	8	68	8	66	8	3.5 / 4

International Country Listings

Country	Global Express Guaranteed		Express Mail International		Priority Mail International ¹		First-Class Mail International	
	Price Group	Max. Wt. (lbs.)	Price Group	Max. Wt. (lbs.)	Price Group	Max. Wt. (lbs.)	Price Group	Max. Wt. ² (ozs./lbs.)
Mozambique	4	70	7	66	7	66	7	3.5 / 4
Namibia	4	70	7	22	7	44	7	3.5 / 4
Nauru	n/a	n/a	6	44	6	44	6	3.5 / 4
Nepal	6	70	6	69	6	44	6	3.5 / 4
Netherlands	3	70	5	66	5	44	5	3.5 / 4
Netherlands Antilles	7	70	9	66	9	44	9	3.5 / 4
New Caledonia	8	70	6	66	6	66	6	3.5 / 4
New Zealand	6	70	10	66	10	66	6	3.5 / 4
Nicaragua	8	70	9	55	9	66	9	3.5 / 4
Niger	4	70	7	70	7	70	7	3.5 / 4
Nigeria	4	70	7	66	7	66	7	3.5 / 4
Norway	5	70	5	66	5	66	5	3.5 / 4
Oman	6	70	8	66	8	44	8	3.5 / 4
Pakistan	6	70	6	66	6	70	6	3.5 / 4
Panama	8	70	9	66	9	70	9	3.5 / 4
Papua New Guinea	8	70	6	55	6	44	6	3.5 / 4
Paraguay	8	70	9	55	9	66	9	3.5 / 4
Peru	8	70	9	70	9	70	9	3.5 / 4
Philippines	6	70	6	44	6	44	6	3.5 / 4
Pitcairn Island	n/a	n/a	n/a	n/a	6	22	6	3.5 / 4
Poland	4	70	4	44	4	44	4	3.5 / 4
Portugal	5	70	5	66	5	66	5	3.5 / 4
Qatar	6	70	8	66	8	70	8	3.5 / 4
Reunion	4	70	n/a	n/a	9	66	9	3.5 / 4
Romania	4	70	4	70	4	70	4	3.5 / 4
Russia	4	70	4	66	4	44	4	3.5 / 4
Rwanda	4	70	7	66	7	66	7	3.5 / 4
Saint Christopher and Nevis	7	70	9	66	9	44	9	3.5 / 4
Saint Helena	n/a	n/a	n/a	n/a	7	44	7	3.5 / 4
Saint Lucia	7	70	9	44	9	44	9	3.5 / 4
Saint Pierre and Miquelon	n/a	n/a	n/a	n/a	4	66	4	3.5 / 4
Saint Vincent and the Grenadines	7	70	9	44	9	22	9	3.5 / 4
San Marino	3	70	5	66	5	66	5	3.5 / 4
Sao Tome and Principe	n/a	n/a	n/a	n/a	7	44	7	3.5 / 4
Saudi Arabia	4	70	8	66	8	66	8	3.5 / 4
Senegal	4	70	7	66	7	66	7	3.5 / 4
Serbia, Republic of	4	70	5	66	5	70	5	3.5 / 4
Seychelles	4	70	7	66	7	70	7	3.5 / 4
Sierra Leone	n/a	n/a	7	66	7	66	7	3.5 / 4
Singapore	3	70	6	66	6	66	6	3.5 / 4
Slovak Republic (Slovakia)	4	70	5	66	5	66	5	3.5 / 4
Slovenia	4	70	5	66	5	66	5	3.5 / 4
Solomon Islands	n/a	n/a	6	66	6	44	6	3.5 / 4
Somalia	n/a	n/a	n/a	n/a	n/a	n/a	n/a	n/a
South Africa	4	70	7	66	7	66	7	3.5 / 4
Spain	5	70	5	66	5	44	5	3.5 / 4
Sri Lanka	6	70	6	66	6	66	6	3.5 / 4
Sudan	n/a	n/a	7	66	7	44	7	3.5 / 4
Suriname	8	70	n/a	n/a	9	44	9	3.5 / 4
Swaziland	4	70	7	66	7	44	7	3.5 / 4
Sweden	5	70	5	66	5	66	5	3.5 / 4
Switzerland	5	70	5	66	5	66	5	3.5 / 4
Syrian Arab Republic (Syria)	n/a	n/a	8	44	8	70	8	3.5 / 4
Taiwan	3	70	6	33	6	44	6	3.5 / 4
Tajikistan	n/a	n/a	6	66	6	66	6	3.5 / 4
Tanzania	4	70	7	66	7	66	7	3.5 / 4
Thailand	6	70	6	66	6	66	6	3.5 / 4
Togo	4	70	7	66	7	70	7	3.5 / 4
Tonga	4	70	n/a	n/a	6	44	6	3.5 / 4
Trinidad and Tobago	7	70	9	66	9	44	9	3.5 / 4
Tristan da Cunha	n/a	n/a	n/a	n/a	7	22	7	3.5 / 4
Tunisia	4	70	8	66	8	66	8	3.5 / 4
Turkey	6	70	4	66	4	66	4	3.5 / 4
Turkmenistan	n/a	n/a	6	66	6	44	6	3.5 / 4
Turks and Caicos Islands	7	70	9	66	9	44	9	3.5 / 4
Tuvalu	n/a	n/a	n/a	n/a	6	55	6	3.5 / 4
Uganda	4	70	7	66	7	66	7	3.5 / 4
Ukraine	4	70	4	44	4	66	4	3.5 / 4

International Country Listings

Country	Global Express Guaranteed		Express Mail International		Priority Mail International ¹		First-Class Mail International	
	Price Group	Max. Wt. (lbs.)	Price Group	Max. Wt. (lbs.)	Price Group	Max. Wt. (lbs.)	Price Group	Max. Wt. ² (ozs./lbs.)
United Arab Emirates	6	70	8	70	8	70	8	3.5 / 4
Uruguay	8	70	9	44	9	66	9	3.5 / 4
Uzbekistan	4	70	6	66	6	70	6	3.5 / 4
Vanuatu	8	70	6	55	6	44	6	3.5 / 4
Vatican City	3	70	5	66	5	44	5	3.5 / 4
Venezuela	8	70	9	66	9	66	9	3.5 / 4
Vietnam	6	70	6	66	6	70	6	3.5 / 4
Wallis and Futuna Islands	4	70	n/a	n/a	6	66	6	3.5 / 4
Western Samoa	n/a	n/a	6	44	6	44	6	3.5 / 4
Yemen	6	70	8	66	8	66	8	3.5 / 4
Zambia	4	70	7	66	7	66	7	3.5 / 4
Zimbabwe	4	70	7	44	7	44	7	3.5 / 4

n/a = Service is not available.

1. Priority Mail International flat-rate services maximum weights: flat-rate envelope or small flat-rate box, 4 lbs.; regular and large flat-rate boxes, 20 lbs.
2. First-Class Mail International maximum weights: Letters, 3.5 ozs.; Large Envelopes (flats), 4 lbs.; Packages (small packets), 4 lbs. Note that the heading in the maximum weight column lists both ounces and pounds ("ozs. / lbs.") and that there are two numbers in the entry for each country ("3.5 / 4") - this indicates that the maximum weight for Letters is 3.5 ozs. and that the maximum weight for both Large Envelopes and Packages (small packets) is 4 lbs.
3. Ascension, Bolivia, and Falkland Islands: Priority Mail International parcel services are not available. The Priority Mail International Flat-Rate Envelope and Small Flat-Rate Box (maximum weight: 4 lbs. each) may be used.
4. Cuba: Priority Mail International parcel services to Cuba are not available. The Priority Mail International flat-rate envelope or small flat-rate box (maximum weight: 4 lbs.) may be used. Dutiable articles may not be mailed to Cuba except gift parcels up to 4 lbs., which must comply with the gift parcel rules published in 15 CFR § 740.12 for general provisions governing sanctions and for comprehensive information about goods and services that may not be imported to or exported from Cuba. Potentially dutiable items may be confiscated upon entering Cuba or returned to sender.
5. Korea, Democratic People's Republic of (North Korea): Priority Mail International parcel services are not available, including the small flat-rate box. The Priority Mail International Flat-Rate Envelope (maximum weight: 4 lbs.) may be used. Dutiable items and merchandise are prohibited.

Domestic – Extra Services

CERTIFICATE OF MAILING

Individual Pieces	Fee
Individual article (Form 3817)	\$1.15
Duplicate copies of Form 3817 or mailing bill, per page	1.15
Firm mailing books (Form 3877), per article listed (minimum 3)	0.42
Bulk Quantities	Fee
For first 1,000 pieces (or fraction thereof)	\$6.50
Each additional 1,000 pieces (or fraction thereof)	0.75
Duplicate copy of Form 3606	1.15

CERTIFIED MAIL

	Fee
Fee, per item, in addition to postage and other fees	\$2.80

COLLECT ON DELIVERY (COD)

Amount to be collected or insurance coverage desired, whichever is higher ¹	Fee
\$0.01 to \$50	\$5.50
50.01 to 100	6.80
100.01 to 200	8.10
200.01 to 300	9.40
300.01 to 400	10.70
400.01 to 500	12.00
500.01 to 600	13.30
600.01 to 700	14.60
700.01 to 800	15.90
800.01 to 900	17.20
900.01 to 1,000	18.50
Additional COD Services	Fee
Restricted delivery ²	\$4.50
Notice of nondelivery	3.85
Alteration of COD charges	3.85
Designation of new addressee	3.85
Registered COD ³	4.85

- For Express Mail COD shipments valued at \$100 or less, the COD fee is based on the amount to be collected. Express Mail insurance automatically provides up to \$100 merchandise insurance.
- Not available with Express Mail COD.
- Maximum amount collectible is \$1,000.

DELIVERY CONFIRMATION

	Fee	
First-Class Mail (parcels only)	Retail	\$0.80
	Electronic	0.19
Priority Mail	Retail	0.70
	Electronic	0.00
Package Services (parcels only)	Retail	0.80
	Electronic	0.19
Standard Mail (NFM's and parcels)	Electronic	0.19
Parcel Select Destination Entry	Electronic	0.00
Parcel Select (all other)	Electronic	0.19

EXPRESS MAIL INSURANCE

Amount for Merchandise Insurance Coverage Desired	Fee ¹
\$0.01 to \$100.00	\$0.00
100.01 to 200.00	0.75
200.01 to 500.00	2.15
500.01 to 5,000.00	\$2.15 plus \$1.40 for each \$500 or fraction thereof over \$500

- Express Mail merchandise maximum coverage: \$5,000.
Document reconstruction maximum liability: \$100.

INSURANCE

Amount for Merchandise Insurance Coverage Desired	Fee ¹
\$0.01 to \$50	\$1.75
50.01 to 100	2.25
100.01 to 200	2.75
200.01 to 300	4.70
300.01 to 400	5.70
400.01 to 500	6.70
500.01 to 600	7.70
600.01 to 5000 (maximum liability is \$5000)	\$7.70 plus \$1.00 per \$100 or fraction thereof over \$600 in declared value

- Bulk insurance discount \$0.80 per piece. (See DMM 503.4.4 for eligibility.)

RESTRICTED DELIVERY

	Fee
Fee, per item, in addition to postage and other fees	\$4.50

RETURN RECEIPT

(In conjunction with another service)	Fee
Requested at time of mailing (receive by mail)	\$2.30
Requested at time of mailing (receive electronically)	1.10
Requested after mailing (Form 3811-A) (receive by fax, mail, or e-mail)	4.60

RETURN RECEIPT FOR MERCHANDISE (FORM 3804)

	Fee
Requested at time of mailing	\$3.80

Domestic—Extra Services

Domestic Extra Services

REGISTERED MAIL				
Declared Value		Fee (in addition to postage)	Declared Value	Fee (in addition to postage) ¹
\$0.00		\$10.60	\$25,000.01 to \$15,000,000	\$46.85 + handling charge of \$1.35 per each \$1,000 or fraction thereof over first \$25,000
0.01 to 100	11.50			
100.01 to 500	13.10			
500.01 to 1,000	14.45			
1,000.01 to 2,000	15.80			
2,000.01 to 3,000	17.15			
3,000.01 to 4,000	18.50			
4,000.01 to 5,000	19.85			
5,000.01 to 6,000	21.20			
6,000.01 to 7,000	22.55			
7,000.01 to 8,000	23.90	Over \$15,000,000	\$20,263.10 + amount determined by USPS based on weight, space, and value	
8,000.01 to 9,000	25.25			
9,000.01 to 10,000	26.60			
10,000.01 to 11,000	27.95			
11,000.01 to 12,000	29.30			
12,000.01 to 13,000	30.65			
13,000.01 to 14,000	32.00			
14,000.01 to 15,000	33.35			
15,000.01 to 16,000	34.70			
16,000.01 to 17,000	36.05			
17,000.01 to 18,000	37.40	Additional Services		Fee (in addition to postage)
18,000.01 to 19,000	38.75	COD Collection Charge (maximum amount collectible is \$1,000)		\$4.85
19,000.01 to 20,000	40.10	Restricted Delivery		4.50
20,000.01 to 21,000	41.45	Return Receipts, requested at time of mailing showing to whom, signature, date of delivery, and addressee's address (if different)		2.30
21,000.01 to 22,000	42.80	Return Receipts, requested at time of mailing (receive electronically)		1.10
22,000.01 to 23,000	44.15	Return Receipts, requested after mailing showing only to whom and date delivered		4.60
23,000.01 to 24,000	45.50			
24,000.01 to 25,000	46.85			

1. Fees for articles valued over \$25,000 are for handling only. Maximum amount of insurance coverage available is \$25,000.

SIGNATURE CONFIRMATION		
		Fee
First-Class Mail (parcels only)	Retail	\$2.35
	Electronic	1.95
Priority Mail	Retail	2.35
	Electronic	1.95
Package Services (parcels only)	Retail	2.35
	Electronic	1.95
Parcel Select	Electronic	1.95

SPECIAL HANDLING	
Weight	Fee
Not more than 10 pounds	\$7.40
More than 10 pounds	10.40

Stationery

PLAIN STAMPED ENVELOPES		
Fee, in addition to the postage value preprinted on the envelope:		
TYPE	FEE	
	Each	500
Size 6-3/4	\$0.10	\$15.50
Size 10	0.10	17.75

PERSONALIZED STAMPED ENVELOPES		
Fee, in addition to the postage value preprinted on the envelope:		
TYPE	FEE	
	50	500
Size 6-3/4	\$4.80	\$24.00
Size 10	4.80	27.00

STAMPED CARDS	
Fee, in addition to the postage value preprinted on the card:	
TYPE	FEE
Single Card	\$0.03
Double Card	0.06
Sheet of 40 cards (uncut)	1.20

Domestic—Other Services

ADDRESS CORRECTION SERVICE

Per manual notice issued—\$0.50

Per electronic notice (or manual notice for electronic option customers) issued:

- First-Class Mail—\$0.10
- Other than First-Class Mail—\$0.26
(includes notices provided after 60 days for Periodicals full-service pieces and notices provided after 30 days for Standard Mail and BPM full-service flats)

Per automated notice issued:

- First-Class Mail letters (first two notices)—\$0.02
- First-Class Mail letters (per additional notice)—\$0.08
- Standard Mail letters (first two notices)—\$0.05
(includes first two notices provided after 30 days for Standard Mail full-service letters)
- Standard Mail letters (per additional notice)—\$0.20
(includes third and subsequent additional notices after 30 days for Standard Mail full-service letters)
- Pieces eligible for full-service Intelligent Mail option as described in 705.22—\$0.00

ADDRESS SEQUENCING SERVICE

Per card removed by the USPS for an incorrect or undeliverable address or added for a missing or new address—\$0.35.

BUSINESS REPLY MAIL

	High Volume	Basic
Annual permit fee	\$185.00	\$185.00
Annual account maintenance fee	585.00	None
1-ounce letter price + per piece ¹	0.44 + 0.083	0.44 + 0.74
1-ounce flat price + per piece ¹	0.88 + 0.083	0.88 + 0.74
1-ounce parcel price + per piece ¹	1.22 + 0.083	1.22 + 0.74
Card price + per piece	0.28 + 0.083	0.28 + 0.74

Qualified Business Reply Mail (QBRM)

	High Volume	Basic
Annual permit fee	\$185.00	\$185.00
Annual account maintenance fee	585.00	585.00
Quarterly fee	1,925.00	None
1-ounce letter price + per piece ²	0.417 + 0.007	0.417 + 0.052
Card price + per piece	0.257 + 0.007	0.257 + 0.052

1. \$0.17 each additional ounce; use Priority Mail prices for flats and parcels over 13 ounces.
2. Second ounce or fraction—\$0.17.

CALLER SERVICE

Fee Group	For Each Separation Provided Per Semiannual (6-month) Period	
	Fee	
1	\$660.00	
2	580.00	
3	520.00	
4	510.00	
5	500.00	
6	450.00	
7	410.00	
Additional Fees and Services		
For each reserved call number, per calendar year	\$40.00	

CONFIRM

Subscription Level	Subscription Fee and Term	Additional ID Code Fee and Term	Additional Scans Fee and Number
Bronze	\$1,000 12 Months	\$900 each 3 months \$2,500 annual	\$250 block of 10,000 scans
Silver	\$2,000 3 months	\$900 each 3 months	\$500 block of 2 million scans
Gold	\$7,500 12 months	\$900 each 3 months \$2,500 annual	\$800 block of 6 million scans
Platinum	\$25,000 12 months	\$900 each 3 months \$2,500 annual	NA

MAILING LIST SERVICE

For correction of name and address on occupant lists, per name on list—\$0.35. Minimum per list (30 items)—\$10.50

For sorting mailing lists on cards by 5-digit ZIP Code, per 1,000 addresses or fraction—\$120.00

For address changes provided to election boards and voter registration commissions, per Form 3575—\$0.35

MONEY ORDERS

Service	Fee
Domestic money order	
\$0.01 to \$500	\$1.10
500.01 to 1,000	1.50
Postal military money order (issued by military facilities)	0.30
Inquiry fee (includes the issuance of a copy of a paid money order)	5.40
Maximum amount per money order—\$1,000	

PARCEL AIRLIFT (PAL)

	Fee
Weight not more than 2 pounds	\$0.55
Weight not more than 3 pounds	1.10
Weight not more than 4 pounds	1.55
Weight not more than 30 pounds	2.15

PICKUP SERVICE

	Fee
For Express Mail, Priority Mail, and Parcel Post: Per Pickup on Demand or Custom Designed delivery stop	\$15.30

POST OFFICE BOX SERVICE

Fee Group	Box Size and Fee per Semiannual (6-month) Period				
	1	2	3	4	5
1	\$46.00	\$70.00	\$125.00	\$255.00	\$410.00
2	36.00	58.00	100.00	195.00	350.00
3	30.00	48.00	88.00	160.00	270.00
4	22.00	35.00	55.00	110.00	205.00
5	20.00	28.00	50.00	90.00	155.00
6	14.00	22.00	38.00	65.00	115.00
7	12.00	18.00	30.00	50.00	90.00
E ¹	0.00	0.00	0.00	0.00	0.00

Additional Fees and Services

Deposit per key issued	\$1.00
Key duplication or replacement (after first 2 keys), each	6.00
Post Office box lock replacement, each	15.00

1. Eligibility and location determined by USPS.

PREMIUM FORWARDING SERVICE

Enrollment fee—\$15.00
Weekly reshipment charge—\$13.95

Domestic—Business Mailing Fees

ANNUAL MAILING FEES (per 12-month period)

First-Class Mail Presort, per office of mailing—\$185.00
Standard Mail—\$185.00
Parcel Select (destination entry)—\$185.00
Presorted Media Mail—\$185.00
Presorted Library Mail—\$185.00
Bound Printed Matter (destination entry)—\$185.00
Parcel Return Service—\$185.00

BULK PARCEL RETURN SERVICE

Annual permit fee—\$185.00
Annual account maintenance fee—\$585.00
Per piece returned, regardless of weight—\$2.50
For Standard Mail machinable parcels only.

CUSTOMIZED MARKETMAIL

Standard Mail Regular, per piece—\$0.460
Standard Mail Nonprofit, per piece—\$0.334

DETACHED ADDRESS LABELS

For Standard Mail Enhanced Carrier Route flats and parcels:
Per detached address label—\$0.017

MERCHANDISE RETURN SERVICE

Annual permit fee—\$185.00
Annual account maintenance fee (for advance deposit account)—\$585.00

PARCEL RETURN SERVICE

Annual permit fee—\$185.00
Annual account maintenance fee—\$585.00

PERIODICALS APPLICATION FEES

Original entry—\$540.00
Additional entry—\$85.00
Reentry—\$65.00
Registration for news agents—\$55.00

PERMIT IMPRINT

Application fee—\$185.00

REPOSITIONABLE NOTES

First-Class Mail letters and flats—\$0.005
Periodicals Outside County—\$0.015
 In-County—\$0.005
Standard Mail letters and flats—\$0.015

SHIPPER PAID FORWARDING

Annual account maintenance fee—\$585.00
For Standard Mail machinable parcels and most Package Services parcels.

International—Extra Services and Fees

International Extra Services

CERTIFICATE OF MAILING

Fee—\$1.15

CUSTOMS CLEARANCE AND DELIVERY

Fee—\$5.35

INTERNATIONAL BUSINESS REPLY CARD

Fee—\$0.95

INTERNATIONAL BUSINESS REPLY ENVELOPE

(Up to 2 oz.) Fee—\$1.45

INTERNATIONAL POSTAL MONEY ORDERS

Fee—\$3.85

Inquiry fee—\$5.40 (includes the issuance of a copy of a paid money order).

INTERNATIONAL REPLY COUPONS

Fee—\$2.10

REGISTERED MAIL

Fee—\$11.50

RESTRICTED DELIVERY

Fee—\$4.50 (Must be used in conjunction with another service).

RETURN RECEIPT

Fee—\$2.30 (Requested at time of mailing and must be used in conjunction with another service).

International Insurance

EXPRESS MAIL INTERNATIONAL INSURANCE

Indemnity Limit Not Over		Fee
\$0.01	to \$100	\$0.00
100.01	to 200	0.75
200.01	to 500	2.15
500.01	to 1,000	3.55
1,000.01	to 1,500	4.95
1,500.01	to 2,000	6.35
2,000.01	to 2,500	7.75
2,500.01	to 3,000	9.15
3,000.01	to 3,500	10.55
3,500.01	to 4,000	11.95
4,000.01	to 4,500	13.35
4,500.01	to 5,000	14.75

GLOBAL EXPRESS GUARANTEED INSURANCE

Indemnity Limit Not Over	Fee
\$100	\$0.00
Each additional \$100 or fraction over \$100	1.00
Maximum indemnity varies by country.	

PRIORITY MAIL INTERNATIONAL INSURANCE

Indemnity Limit Not Over	Canada Fee	All Other Countries Fee
\$50	\$1.75	\$2.50
100	2.25	3.40
200	2.75	4.40
300	4.70	5.40
400	5.70	6.40
500	6.70	7.40
600	7.70	8.40
675	8.70	--
700	N/A	9.40
Each additional \$100 or fraction over \$100	N/A	1.00
Maximum indemnity varies by country.		

USPS International Price Groups

Express Mail International · Priority Mail International

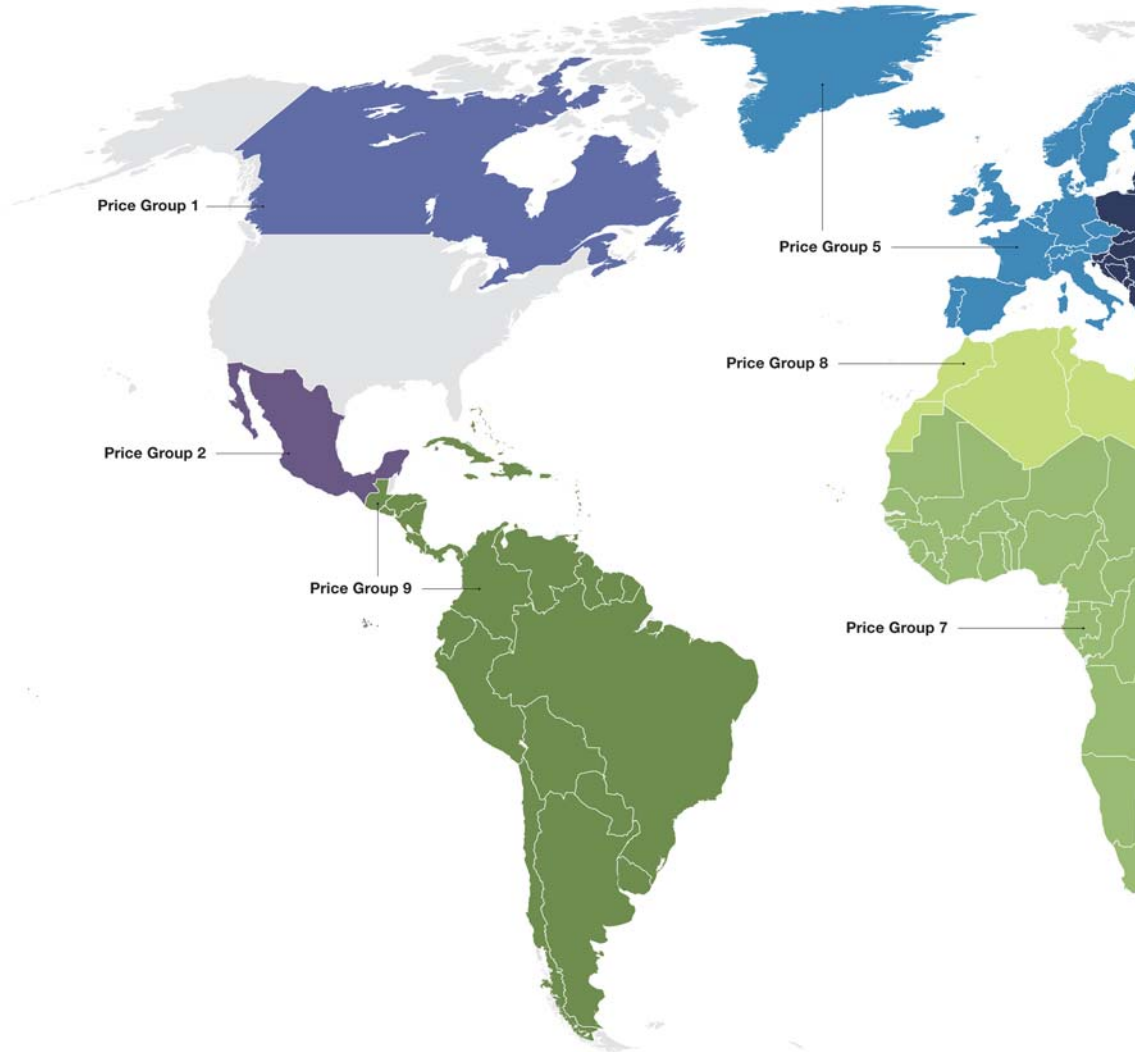

Price Group 1	Price Group 2	Price Group 3	Price Group 4	Price Group 5
Canada	Mexico	China Japan Hongkong South Korea	Albania Armenia Belarus Bosnia Bulgaria Czech Republic Hungary Lithuania Poland Romania Russia Ukraine	Andorra Denmark Faroe Islands Finland France Germany Iceland Ireland Norway Portugal Spain Sweden Switzerland Vatica City

The countries listed are representative of each price group based on mail volume. For a complete country listing, see the International Country listing at pe.usps.com.

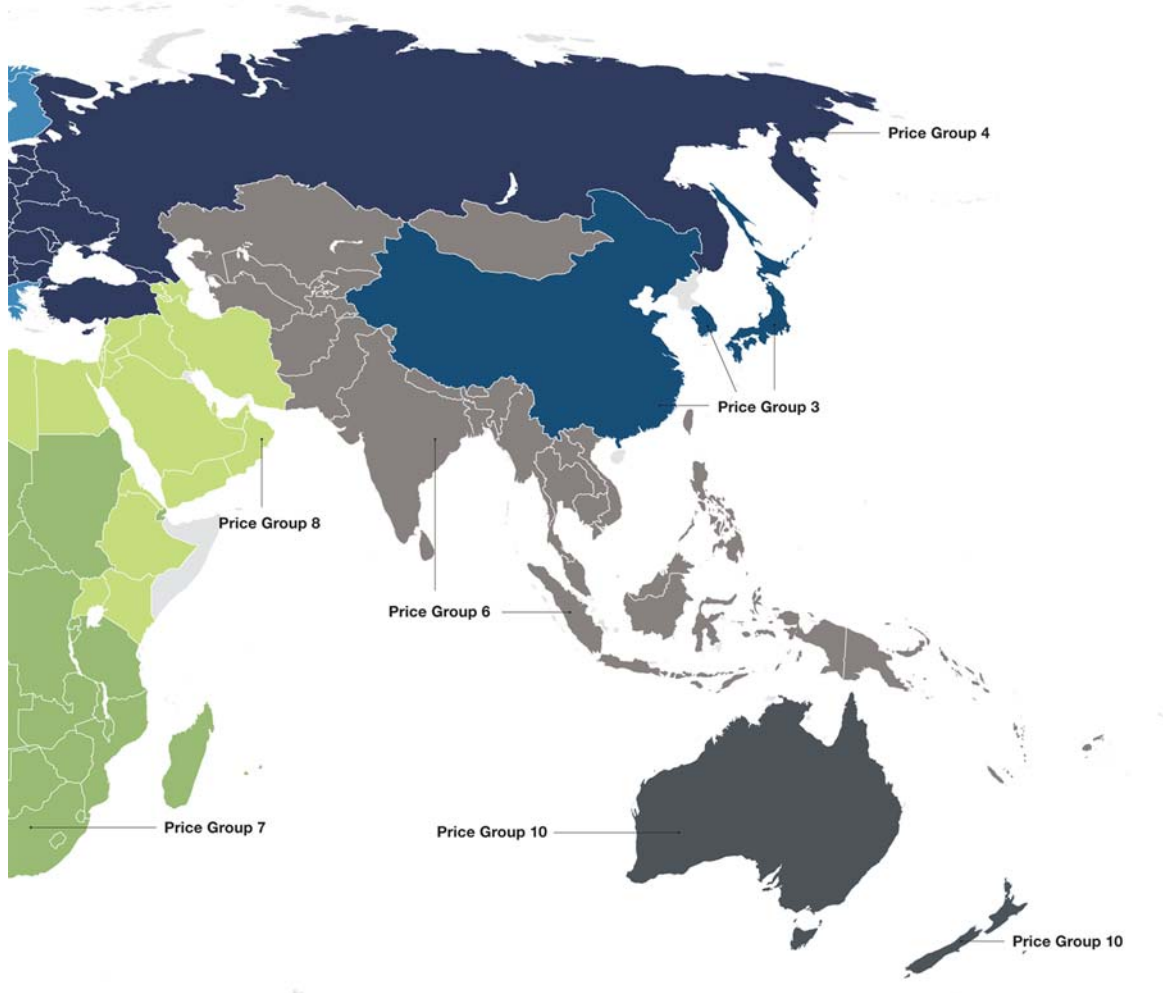

Price Group 6	Price Group 7	Price Group 8	Price Group 9	Price Group 10
Bhutan Cambodia Fiji India Indonesia Malaysia Mongolia Philippines Singapore Taiwan Thailand Vietnam	Cape Verde Comoros Equatorial Guinea Eritrea Gabon Guinea Kenya Madagascar Namibia Rwanda South Africa Togo Uganda	Algeria Egypt Ethiopia Iran Iraq Kuwait Lebanon Libya Syrian Arab Republic Tunisia United Arab Emirates Yemen	Aruba Bermuda Bolivia Brazil Chile Colombia Costa Rica Dominican Republic El Salvador Guatemala Honduras Peru	Australia New Zealand

Director VVV-1 May 2009

Flat-Rate Pricing—Quick Reference



Note: Flat-rate prices are available when material is sent in a USPS produced flat-rate envelope or box. When sealing a flat-rate box or flat-rate envelope, the container flaps must be able to close within the normal folds. Tape may be applied to the flaps and seams to reinforce the container; provided the design of the container is not enlarged by opening the sides and the container is not reconstructed in any way. Weight restrictions for Domestic are 70 lbs. Weight restrictions for International are 4 lbs for the flat-rate envelope and small flat-rate box; 20 lbs for the medium/regular and large flat-rate box.

DOMESTIC

Express Mail

Flat-Rate Envelope \$17.50

Priority Mail

Flat-Rate Envelope 4.95
 Small Flat-Rate Box 4.95
 Medium/Regular Flat-Rate Box 10.35
 Large Flat-Rate Box 13.95
 APO/FPO Flat-Rate Box 11.95

INTERNATIONAL

Express Mail International

Flat-Rate Envelope
 Canada and Mexico 25.95
 All other countries 27.95

Priority Mail International

Flat-Rate Envelope
 Canada and Mexico 10.95
 All other countries 12.95
 Small Flat-Rate Box
 Canada and Mexico 10.95
 All other countries 12.95
 Medium/Regular Flat-Rate Box
 Canada and Mexico 25.95
 All other countries 41.95
 Large Flat-Rate Box
 Canada and Mexico 32.95
 All other countries 53.95



International Quick Reference

First-Class Mail International—Retail

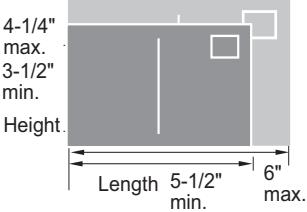
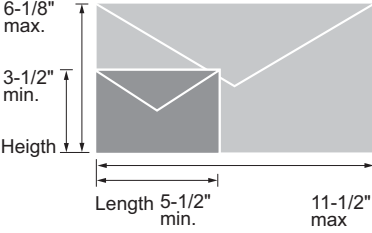
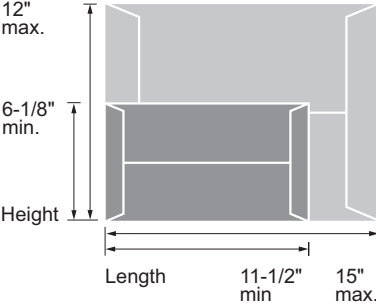
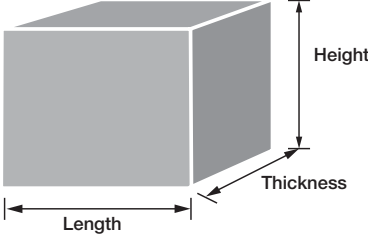
SHAPE	SIZE		PRICE					
Postcards 	minimum	maximum	Prices					
	length	5-1/2 inches	6 inches	Canada	\$0.75			
	height	3-1/2 inches	4-1/4 inches	Mexico	0.79			
	thickness	0.007 inch	0.016 inch	All other countries	0.98			
Letters 	minimum	maximum	Weight Not Over (oz.)	Price Groups				
	length	5-1/2 inches		11-1/2 inches	1	2	3-5	6-9
	height	3-1/2 inches	6-1/8 inches	1	\$0.75	\$0.79	\$0.98	\$0.98
	thickness	0.007 inch	1/4 inch	2	1.00	1.34	1.82	1.76
	Letters that meet one or more of the nonmachinable characteristics in IMM 243.23 are also subject to the \$0.20 nonmachinable surcharge.			3	1.25	1.89	2.66	2.54
				3.5	1.50	2.44	3.50	3.32
Large Envelopes (Flats) 	minimum*	maximum	Weight Not Over (oz.)	Price Groups¹				
	length	11-1/2 inches		15 inches	1	2	3-5	6-9
	height	6-1/8 inches	12 inches	1	\$1.03	\$1.03	\$1.24	\$1.24
	thickness	1/4 inch	3/4 inch	2	1.29	1.59	2.08	2.03
	* Flats exceed at least one of these dimensions.			3	1.55	2.15	2.92	2.82
	Pieces that are rigid, nonrectangular, or not uniformly thick pay package prices.			4	1.81	2.71	3.76	3.61
				5	2.07	3.27	4.60	4.40
				6	2.33	3.83	5.44	5.19
				7	2.59	4.39	6.28	5.98
				8	2.85	4.95	7.12	6.77
				12	3.83	6.50	8.84	8.44
				16	4.81	8.05	10.56	10.11
Packages 	Size		Weight Not Over (oz.)	Price Groups¹				
	Maximum length = 24 inches Maximum length + height + thickness combined = 36 inches.			1	2	3-5	6-9	
			1	\$1.23	\$1.23	\$1.44	\$1.44	
			2	1.49	1.79	2.28	2.23	
			3	1.75	2.35	3.12	3.02	
			4	2.01	2.91	3.96	3.81	
			5	2.27	3.47	4.80	4.60	
			6	2.53	4.03	5.64	5.39	
			7	2.79	4.59	6.48	6.18	
			8	3.05	5.15	7.32	6.97	
			12	4.03	6.70	9.04	8.64	
			16	5.01	8.25	10.76	10.31	

1. For prices up to 64 ounces, see [page 28](#).

Price Group 1: Canada

Price Group 2: Mexico

Price Groups 3-5: China, Eastern Europe, Hong Kong, Japan, Russia, South Korea, Turkey, Western Europe

Price Groups 6-9: Africa, Asia (see exceptions in Price Groups 3-5), Central America, Middle East, South America

Domestic Quick Reference

First-Class Mail Domestic—Retail

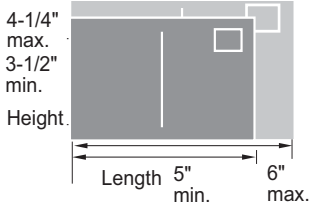
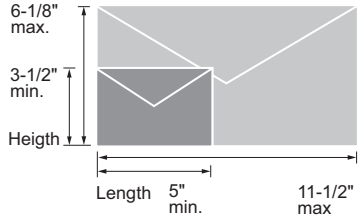
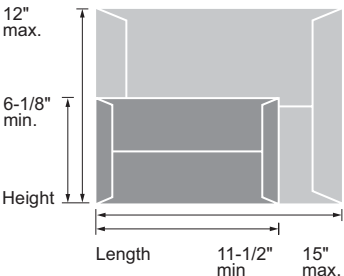
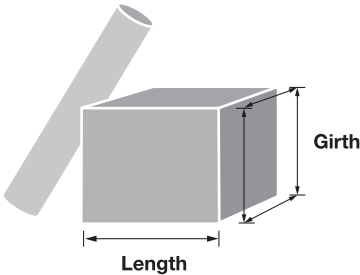
SHAPE	SIZE		PRICE		
Postcards 	minimum	maximum	Price		
	length	5 inches	6 inches	\$0.28	
	height	3-1/2 inches	4-1/4 inches		
	thickness	0.007 inch	0.016 inch		
Letters 	minimum	maximum	Weight Not Over (oz.)	Price	
	length	5 inches	11-1/2 inches	1	\$0.44
	height	3-1/2 inches	6-1/8 inches	2	0.61
	thickness	0.007 inch	1/4 inch	3	0.78
	Letters that meet one or more of the nonmachinable characteristics in DMM 101.1.2 are also subject to the \$0.20 nonmachinable surcharge.			3.5	0.95
Large Envelopes (Flats) 	minimum*	maximum	Weight Not Over (oz.)	Price	
	length	11-1/2 inches	15 inches	1	\$0.88
	height	6-1/8 inches	12 inches	2	1.05
	thickness	1/4 inch	3/4 inch	3	1.22
	* Flats exceed at least one of these dimensions. Pieces that are rigid, nonrectangular, or not uniformly thick pay package prices.			4	1.39
				5	1.56
				6	1.73
				7	1.90
				8	2.07
				9	2.24
				10	2.41
				11	2.58
				12	2.75
				13	2.92
Packages 	length + girth	length + girth combined cannot exceed 108 inches (Parcel Post cannot exceed 130 inches)		Weight Not Over (oz.)	Price
	length	the longest side of the package		1	\$1.22
	girth	measurement around the thickest part (perpendicular to the length)		2	1.39
				3	1.56
				4	1.73
				5	1.90
				6	2.07
				7	2.24
				8	2.41
				9	2.58
				10	2.75
				11	2.92
				12	3.09
				13	3.26

Postal Explorer pe.usps.com

Your source for up-to-date business mailing information.

Postal Service PolicyNet

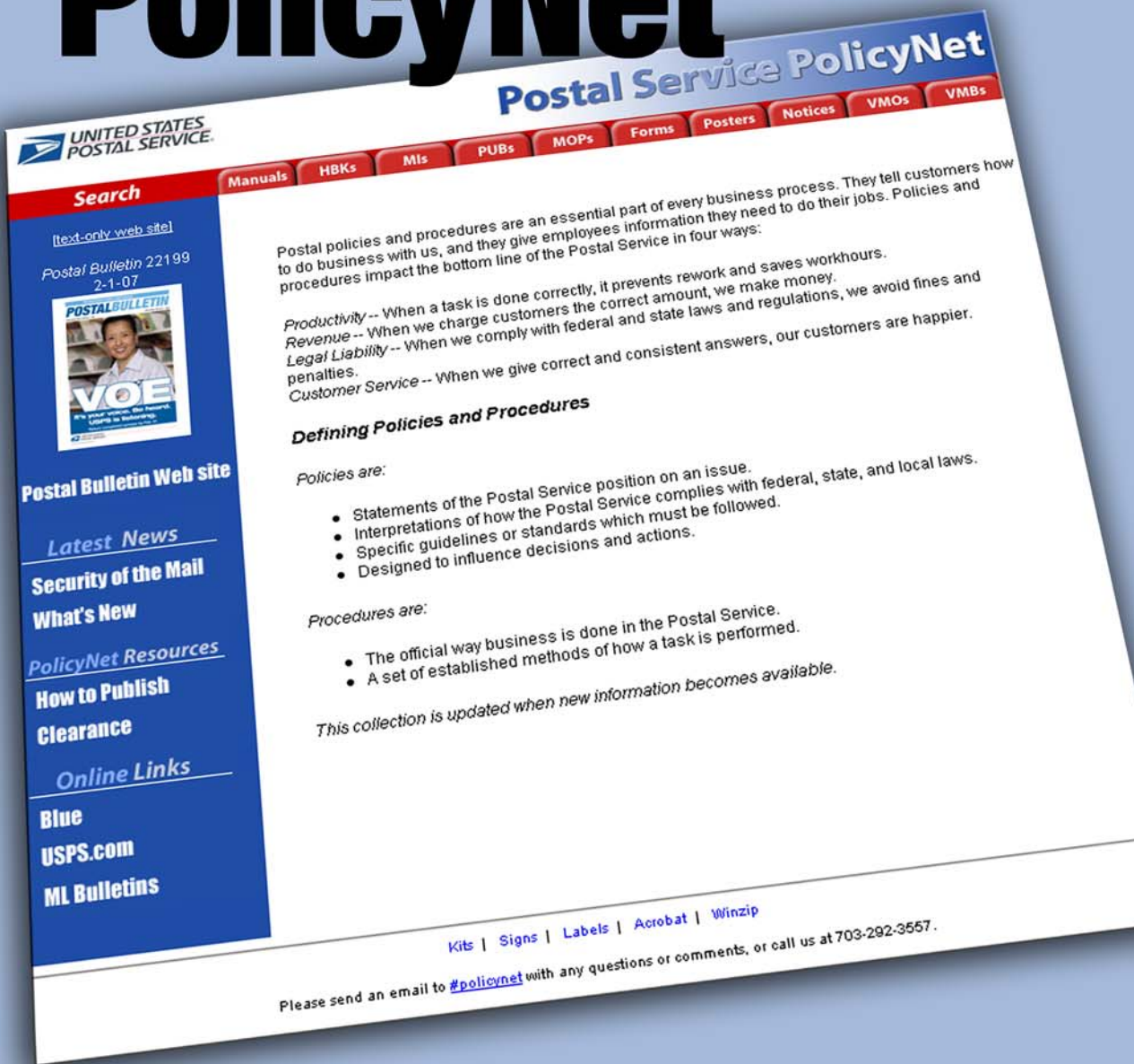

**It's your source for
 up-to-date information
<http://blue.usps.gov/cpim>**

Your Complete Resource for
Price Change Information
usps.com/prices

- New Price Tables
- New Prices in Downloadable Format
- Domestic and International Postage Statements
- *Federal Register* Notices
- Special *Postal Bulletin*
- *MailPro*

Postal Explorer
usps.com/prices

In addition to new price information, Postal Explorer lets you view the *Domestic Mail Manual*, Quick Service Guides, *International Mail Manual*, Price Calculators, and related publications.

