

usps postal|bulletin

PUBLISHED SINCE MARCH 4, 1880

Business Connect Contest
Quarter 3: April 1 – June 30

Win a trip for two
to the Mega
Stamp
Show,
NYC.

**Spread the news
to business customers
about...**

**Priority Mail
service and
flat-rate
shipping.**



See page 22



Contents

FIELD INFORMATION KIT: GROUND SHIPPING PARCEL RETURN SERVICE 3

POLICIES, PROCEDURES, AND FORMS UPDATES

Manuals

DMM Revision: Optional Documentation for Nonpresorted Bound Printed Matter Mailings with Nonidentical-Weight Mailpieces	10
DMM Revision: Elimination of Labeling Lists L603 and L604	10
IMM Revision: Fee for PS Form 6401, Money Order Inquiry	11
IMM Revision: Priority Mail International Flat-Rate Envelope and Small Flat-Rate Box Availability	11
IMM Revision: Modifying References to Montenegro	11

Handbooks

Handbook F-101 Revision: Claims Processing	12
Handbook F-101 Revision: Handling Partial Blocks of Domestic Money Orders	15

Publications

Publication 51 Revision: Priority Mail International Flat-Rate Envelope and Small Flat-Rate Box Availability	17
Publication 51 Revision: Modifying References to Montenegro	17

ORGANIZATION INFORMATION

Address Management

Post Office Changes	18
-------------------------------	----

Domestic Mail

Business Mail Acceptance	19
------------------------------------	----

Finance

Federal Income Tax Withholding	20
--	----

Mailing and Shipping Services

Mail Alert	21
"Monumental Opportunity" Business Connect Contest — Quarter 3	22
Business Connect "Monumental Opportunity" Contest Kit, Quarter 3 — FY 2009	23

Philately

Stamp Announcement 09-16: Purple Heart	53
Stamp Announcement 09-17: Tiffany Lamp	54
Stamp Announcement 09-18: U.S. Flag	56
Stamp Announcement 09-19: Wedding (Rings)	59
Stamp Announcement 09-20: Wedding (Cake)	60

Announcement 09-D: 2009 Stamps and Postal Stationery	62
Pictorial Postmarks Announcement	65
How to Order the First Day of Issue Digital Color or Traditional Postmarks	69

PULL-OUT INFORMATION

Fraud

Domestic Orders	25
Withholding of Mail Orders	25
Invalid Express Mail Corporate Account Numbers	27
Missing, Lost, or Stolen U.S. Money Order Forms	29
Missing, Lost, or Stolen Canadian Money Order Forms	34
Verifying U.S. Postal Service Money Orders	37
Counterfeit Canadian Money Order Forms	37
Toll-Free Number Available to Verify Canadian Money Orders	37

Other Information

Overseas Military/Diplomatic Mail	38
Missing Children Posters	43

Postal Bulletin Index

Annual Index	PB 22251 (1-29-09)
------------------------	--------------------



U.S. Flag stamp

USPS National Emergency Hotline
Is your facility operating? Call 888-363-7462

Ordering Information: Following is the list of postal stock numbers (PSNs) to use when ordering copies of the *Postal Bulletin* from the MDC:

PB 22255: 7690-12-000-5554	PB 22247: 7690-10-000-6463	PB 22239: 7690-10-000-6455	PB 22231: 7690-10-000-6447
PB 22254: 7690-12-000-5553	PB 22246: 7690-10-000-6462	PB 22238: 7690-10-000-6454	PB 22230A: 7690-10-000-8803
PB 22253: 7690-12-000-5552	PB 22245: 7690-10-000-6461	PB 22237: 7690-10-000-6453	PB 22230: 7690-10-000-6446
PB 22252: 7690-12-000-5551	PB 22244: 7690-10-000-6460	PB 22236: 7690-10-000-6452	PB 22229: 7690-10-000-6445
PB 22251: 7690-10-000-6467	PB 22243: 7690-10-000-6459	PB 22235: 7690-10-000-6451	PB 22228: 7690-10-000-6444
PB 22250: 7690-10-000-6466	PB 22242: 7690-10-000-6458	PB 22234: 7690-10-000-6450	PB 22227: 7690-10-000-6443
PB 22249: 7690-10-000-6465	PB 22241: 7690-10-000-6457	PB 22233: 7690-10-000-6449	PB 22226: 7690-10-000-6442
PB 22248: 7690-10-000-6464	PB 22240: 7690-10-000-6456	PB 22232: 7690-10-000-6448	PB 22225: 7690-10-000-6441

Field Information Kit: Ground Shipping Parcel Return Service

This field information kit is designed to serve as information and reference for the new Parcel Return Service (PRS) pilot with United Parcel Service (UPS), and contains the following items:

- Pilot announcement.
- Employee stand-up talks for the following types of facilities:
 - Retail:
 - Back office.
 - Retail associates.
 - All carriers.
 - BMC.
- Frequently asked questions (FAQs).
- Poster — sample UPS label.

Pilot Announcement: Parcel Return Service — It’s Growing!

Beginning February 23, 2009, UPS launched a pilot service called “UPS Returns Flexible Access” using USPS® PRS. UPS will allow customers to return items — originally shipped by UPS — to participating retailers using the Postal Service™ for pickup. Consumers will gain the convenience of USPS access points for a return pickup — collection boxes, Post Offices™, and Free Package Pickup from home or business addresses. With the launch of this pilot, UPS becomes a participant in the national PRS return delivery unit (RDU) program, which includes our current partner Newgistics. Only those customers who have a combination UPS and USPS-PRS label will be participating in this pilot and will be allowed to hand off their return packages to the Postal Service. It will be critical that personnel in all retail offices, all carriers, plant personnel, and bulk mail center (BMC) personnel be able to identify, accept, and process these packages according to their respective service talks.

Return packages are a growing market segment, thanks to increased Internet and catalog sales and the recycling of small electronics. Market studies indicate that in order to maintain consumer loyalty and repeat business, the returns process must be easy. PRS was developed for merchants that experience a large number of returns and want to provide their customers with a convenient return solution, and for shipping consolidators or reverse logistics providers. PRS has shown steady volume and revenue growth since its launch in 2003. PRS offers two pricing options for two entry levels, designated RDUs and return bulk mail centers (RBMC).

PRS/UPS Pilot Stand-up Talk for Back Office Employees

As of February 23, 2009, UPS partnered with the U.S. Postal Service® and launched a pilot program called “UPS Returns Flexible Access”. With the launch of this program, UPS becomes a participant in the national PRS RDU Program. The program is called “Flexible Access” because the customer can choose to return the parcel with UPS or the Postal Service. We’re hoping the convenience we can offer will persuade customers to mail with us, generating new revenue for the Postal Service. Customers can give parcels to their mail carrier, leave parcels in their mailbox, drop them in a collection box, drop them off at the retail counter, or request Carrier Pickup™ service.

If you get a parcel with a UPS label — *read from the bottom up*. Look for our Postal Service PRS label on the bottom with the unique ZIP Code of 56902 and an alpha code of **B**. Carriers will identify these parcels, bring them back, and place them in the designated area.



Unique Mailer ID and ZIP Code

Sample UPS Label

If you are a designated RDU for UPS, your office will have on file an Authorized Agent Notification for Parcel Return Services — Return Delivery Unit letter. This letter will also have a PS Form 3801, *Standing Delivery Order*, attached, with instructions for pickup by UPS or its agent.

When processing PRS items, you must look for the designated unique ZIP Code (56902) and Mailer ID (“B”) that were mentioned in the UPS letter. If you are currently an RDU for Newgistics (56901), you still are and there are no changes to the procedure for its packages. If you are an RDU for both UPS and Newgistics, you will need to identify both and make two separations. Any other items with a unique 569XX ZIP Code and other Mailer ID must *not* be held or scanned at your facility. They are sent to the BMC with other outgoing mail.

Two mandatory PRS scans

1. **Available for pickup** — triggers pickup and payment. Perform this scan the day the parcel is received. ***No Scan — We do not get paid***.
2. **Picked up by agent** — change of custody. Perform this scan when the UPS driver picks up the parcel.

To identify UPS PRS items:

1. Look for the designated unique ZIP Code “56902”.
2. Ensure the Mailer ID is “B”.

The success of this program depends on you — identify, scan, and properly handle PRS packages. Ask your supervisor if you have any questions.

PRS/UPS Pilot Stand-up Talk for Retail Associates

As of February 23, 2009, UPS partnered with the U.S. Postal Service and launched a pilot program called “Flexible Access”. With the launch of this program UPS becomes a participant in the national PRS RDU Program. The program is called “Flexible Access” because the customer can choose to return the parcel with UPS or the Postal Service. We’re hoping the convenience we offer will persuade customers to mail with us, generating new revenue for the Postal Service. Customers can give parcels to their mail carrier, leave parcels in their mailbox, drop them in a collection box, drop them off at the retail counter, or request Carrier Pickup service.

If you get a parcel with a UPS label — *read from the bottom up*. Look for our Postal Service label on the bottom with the unique ZIP Code of 56902 and an alpha code of **B**. If you see these identifiers, accept the package. It is a Postal Service PRS package.



Sample UPS Label

Points to Remember for the Retail Window

- Retail associates are required to ask the Hazmat question for all parcels accepted over the retail window.
- Retail associates accepting PRS packages *do not* enter the PRS ZIP Code into the POS or IRT system; simply thank the customer and deposit the package into the appropriate designated container for back-office/dispatch separation and scanning.
- Make sure PRS packages are not marked or prepared for expedited handling (Priority Mail® or Express Mail® service).
- Special services are not permitted *with the exception of Certificate of Mailing*. You may offer this optional service.
- Handwritten or customer prepared labels are not permitted for PRS service.
- *Do not* line out PRS ZIP Code or barcodes or the UPS information.
- ZIP Code range 56900 thru 56999 is valid for PRS packages.

Remember: No acceptance scan or retail transaction is required. Special service add-ons are not allowed, other than Certificate of Mailing. This makes the PRS transaction a very simple one.

If we do it right, we can build volume and that will give us more PRS packages to accept, collect, and process. PRS has generated significant new revenue since it launched in October 2003, and retailers count on us to process returns correctly. We need your help to keep PRS successful. Keeping these simple processes in mind will help us serve customers better as more of them learn about — and use — this great service.

Ask your supervisor if you have any questions.

PRS/UPS Pilot Stand-up Talk for All Carriers

Beginning February 23, 2009, UPS partnered with the U.S. Postal Service and launched a pilot program called “UPS Returns Flexible Access”. With the launch of this program, UPS becomes a participant in the national PRS RDU Program. The program is called “Flexible Access” because the customer can choose to return the parcel with UPS or the Postal Service. We’re hoping the convenience we can offer will persuade customers to mail with us, generating new revenue for the Postal Service. Customers can give parcels to their mail carrier, leave parcels in their mailbox, drop them in a collection box, drop them off at the retail counter, or request Carrier Pickup service.

If you get a parcel with a UPS label, *read from the bottom up*. Look for our Postal Service PRS label on the bottom with the unique ZIP Code of 56902 and an alpha code of **B**. Carriers will identify these parcels, bring them back, and place them in the designated area.



Sample UPS Label

Key Points

- To identify UPS PRS items:
 - Look for the designated unique ZIP Code “56902”.
 - Ensure the Mailer ID is “B”.
- Bring the parcels back and place them in the area designated by your supervisor.

The success of this program depends on you to identify and properly handle PRS packages.

Ask your supervisor if you have any questions.

PRS/UPS Pilot Stand-up Talk for BMCs

Beginning February 23, 2009, USPS and UPS launched a pilot service called “UPS Returns Flexible Access” using USPS Parcel Return Service. With the launch of this service, UPS became a new partner in our national PRS initiative. The service is called “Flexible Access” because customers have the option of returning the parcel directly to UPS or giving it to the Postal Service.

This service leverages the convenience of the Postal Service’s extensive network of drop-off and pickup points. Customers have the option of requesting Carrier Pickup service on USPS.com®, handing the parcels to their mail carrier, dropping the parcels in a collection box, or taking the parcels to any Post Office. Postage is paid when these packages are scanned.

Most UPS PRS parcels will be identified and retained at RDUs for pickup by UPS. However, because these packages may be mixed with collection mail, it is possible these pieces will arrive at a P&DC. UPS PRS parcels identified in a P&DC will be dispatched to the BMC for scanning and pickup.

When UPS PRS parcels arrive at the BMC, they will be sorted like other parcels. Because the labels on these parcels contain both USPS and UPS shipping information, it is essential that you be familiar with the design and be able to identify the USPS section. (*Provide the attached sample for employee review and post in keying areas.*) The USPS section and ZIP Code are on the bottom half of the label, and employees should read the label from the bottom up.

Once sorted, the parcels must be containerized, placarded, and staged for pickup by UPS. To ensure appropriate postage fees are collected, every parcel must be scanned as ‘Enroute’ by a BMEU employee prior to being released to UPS. In summary, there are two things you need to remember:

- UPS is a new PRS partner and its unique ZIP Code is 56902.
- The label on UPS PRS parcels will contain both USPS and UPS shipping information. The USPS information will be on the bottom half of the label.

If you have any questions or are not sure what to look for, contact your supervisor. We are counting on you to make this test and the continued growth of PRS a success!

Combination USPS/UPS PRS Labels



Sample UPS Label

1. The label will be a combination UPS and USPS PRS label — *read from the bottom up*.
2. USPS PRS information will be on the bottom half of the label.
3. The label will bear two unique identifiers:
 - a. Unique ZIP Code 56902.
 - b. Alpha code B (Brown for UPS).
4. Place scanned items ready for pickup in designated area.
5. Other PRS parcels with different unique 569XX ZIP Codes or Mailer IDs must *not* be commingled with UPS returns. They must remain separate at all times.

Frequently Asked Questions

Q. What is Parcel Return Service?

A. Parcel Return Service (PRS) is a service developed for merchants who receive a large volume of returns and want to provide their customers with the convenience of a return solution and for shipping consolidators or reverse logistics providers. Customers will receive a return shipping label with their original shipment, through a call center, through the mail, or online at the merchants' website. PRS features Free Package Pickup for customers and competitive pricing options for merchants.

Q. How does the package get back to the merchant?

A. USPS will consolidate PRS packages at designated postal facilities where they will be picked up by qualifying merchants or agents. Packages are retrieved on an agreed upon basis. In exchange for picking up return packages, merchants or their agents receive lower postage rates and the Postal Service benefits from reduced transportation and handling costs.

Q. Can I bring my return package to any Post Office?

A. Yes, if you have a PRS label you can bring your package to any Post Office, deposit it in any postal collection box, or request Free Package Pickup.

Q. How do I get Free Package Pickup?

A. Follow the instructions provided by the merchant, or you can request Free Package Pickup at www.usps.com/pickup.

Q. What are the price categories for PRS?

A. PRS features two pricing options — one for packages picked up at RDUs, and one for packages picked up at BMCs. The unique 569 ZIP Code and Mailer ID appear on all PRS mailing labels. Pricing can be published or contracted. The Postal Service charges merchants, or their agents who pick up these packages, prices based on weight, including a charge for oversized packages.

Q. How is the postage paid?

A. The postage is paid by the merchant. The merchant provides a return shipping label with the original shipment, through a call center, through the mail, or online through their website.

Q. How does a merchant or agent become a PRS participant?

A. A merchant or agent that wishes to participate must submit a request on its company letterhead to the manager of Business Mailer Support. The specifics for making requests are available at www.usps.com/parcelreturnservices or by referring to *Mailing Standards of the United States Postal Service, Domestic Mail Manual*.

Q. Is there a permit fee associated with PRS?

A. Participants must pay an annual permit fee of \$180.00 and an advance deposit accounting fee of \$565.00. The Postal Service requires only a single permit fee for price categories, regardless of the number of locations from which the agent retrieves packages.

Q. What is the difference between PRS and Merchandise Return Service (MRS)?

A. Both services offer merchants postage paid return labels. However, with MRS the Postal Service processes and transports the package to the merchants. With PRS, the merchants or their agents come to a designated postal facility to pick up their returned items at a cost savings to them.

Q. Will all Postal Service facilities hold PRS packages for pickup?

A. All BMCs are designated as RBMCs. Only specifically designated Post Offices will serve as RDUs.

Q. How will I know if my office is a specifically designated RDU?

A. Specifically designated RDUs will be notified by the merchant/agent via the Authorization Agent Notification for Parcel Return Services — Return Delivery Unit letter including the PS Form 3801, which will be placed on file. Training is provided to all designated RDUs by area/district PRS coordinators.

Q. If I am an RDU for one agent, am I an RDU for all agents?

A. No. Each agent uses various methods to determine which sites will be an RDU and where they will pick up. Your facility will receive a separate letter of notification from each merchant/agent.

Q. What if I'm an RDU for one agent and not for another?

A. You will scan and hold the PRS packages for the agent for whom you are a designated RDU, and you will placard and dispatch the other PRS packages to the RBMC.

Q. Does PRS offer tracking?

A. PRS labels include a barcode that allows a customer to confirm the date and time when the return is available for pickup and when the merchant or agent retrieves packages at the RDU. Enroute status and picked up by agent information is also provided once returns are manifested from a RBMC.

Q. Can a merchant or agent consolidate returns at only one RDU or RBMC?

A. No. A participating merchants or agents can retrieve at all BMCs and specifically designated RDUs.

Q. Can any extra services be used with PRS?

A. Only one extra service is available with PRS. For a fee, the mailer may purchase Certificate of Mailing.

Q. Where can I get more information about PRS?

A. Additional information about PRS on available at www.usps.com/parcelreturnservices.

— Operations Ground Products,
Ground Shipping, 3-26-09

DID YOU KNOW?

The Freedom of Information Act (FOIA) applies to all USPS records, including e-mails and attachments.

Parcel Return Services (PRS) POSTER

UPS/USPS Flexible Access Partnership



Just Because It Says UPS Doesn't Mean We Don't Accept It!

READ FROM THE BOTTOM UP!

This is a U.S. Postal Service label.
If you see this label, accept the parcel.

UPS Section

JOHN DOE 123 MAIN STREET ANYTOWN, USA 12345	3 LBS RS	1 OF 1
SHIP TO: XXXX RETURNS 123 INDUSTRIAL PARK DRIVE ANYTOWN, USA 12345		
	ME 041 9-04 	
UPS GROUND TRACKING #: 1Z V69 W42 90 9964 5354		
 SAMPLE		
BILLING: P/P DESC: 123456 RETURN SERVICE		
PARCEL SELECT RETURN SERVICE UPS RETURNS PERMIT NO. 77002	B01 56902	NO POSTAGE NECESSARY IF MAILED IN THE UNITED STATES
UPS RETURNS PARCEL RETURN SERVICE		
BMC ZIP - USPS PARCEL RETURN SERVICE		
		
420 56902 9158 9010 0890 3000 0007 60		

USPS Section

Look for our
USPS PRS label
on the bottom.
Unique Mailer ID
is "B" and
Unique ZIP 56902

Sample UPS Label

Customers can give parcels with this type of label to their mail carrier, leave in their mail box for pick up, drop in a collection box, request carrier pick up or drop off at the retail window . If you see this label – accept the package.

Policies, Procedures, and Forms Updates

Manuals

DMM Revision: Optional Documentation for Nonpresorted Bound Printed Matter Mailings with Nonidentical-Weight Mailpieces

Effective April 6, 2009, we are revising *Mailing Standards of the United States Postal Service*, Domestic Mail Manual (DMM®) parts 364 and 464 to provide a new option for mailers to document postage payment for nonpresorted Bound Printed Matter (BPM) mailings. In addition, revisions were made to streamline, simplify, and clarify the mailing standards for postage payment and documentation.

This revision allows mailers who present a maximum of 299 nonpresorted, nonidentical-weight BPM flats or parcels the option to use the new PS Form 8042, *Bound Printed Matter Documentation Form*. Previously, when using permit imprint for postage payment, customers were required to obtain authorization for all nonpresorted, nonidentical-weight mailings regardless of the number of mailpieces.

The use of PS Form 8042 will eliminate the labor-intensive task of completing multiple postage statements due to nonidentical-weight mailpieces and will expedite the Postal Service™ mail acceptance process. For customer convenience and ease of use, PS Form 8042 may be obtained online via Postal Explorer® at <http://pe.usps.com> by clicking *Postage Statements* in the left frame.

We will incorporate these revisions into the next printed version of the DMM and into the monthly update of the online DMM, which is available via Postal Explorer® at <http://pe.usps.com>.

— *Mailing Standards,
Pricing, 3-26-09*

DMM Revision: Elimination of Labeling Lists L603 and L604

Effective May 11, 2009, irregular parcels may no longer be prepared in 3-digit or area distribution center (ADC) and mixed ADC containers.

To synchronize mail processing and distribution, the Postal Service™ is removing all references to irregular parcels from labeling list L009 and eliminating the use of labeling lists L603, which is used for 3-digit Standard Mail® irregular parcels, and L604, which is used for 3-digit mixed ADC Standard Mail irregular parcels. Also, existing content identifier numbers (CINs) for irregular parcels will be revised to reflect sectional center facility (SCF) preparation or bulk mail center (BMC)/auxiliary sectional facility (ASF) and mixed BMC preparation.

As a result, labeling procedures for irregular parcels will be modified, and use of the following labeling lists will be required:

- L601 — describes the service area by individual 3-digit ZIP™ Code prefix for Standard Mail and Package Services items that must be sorted to BMC destinations.
- L602 — describes the service area by individual 3-digit ZIP Code prefix for Standard Mail and Package Services items that must be sorted to ASF destinations.

L601 must be used when preparing irregular parcels as follows: Irregular Standard Mail parcels except ASF mail (other than mail for the Buffalo ASF service area) prepared and claimed at destination bulk mail center (DBMC) prices; irregular Standard Mail parcels for the Buffalo ASF service area prepared and claimed at DBMC prices must be sorted to the Pittsburgh BMC.

L602 must be used for irregular Standard Mail parcels if mail is destined for ASF locations (other than mail for the Buffalo ASF service area) and prepared/claimed at DBMC prices.

* * * * *

We will incorporate these revisions into the next printed version of the DMM and into the May update of the online DMM, which is available via Postal Explorer® at <http://pe.usps.com>.

— *Network Operations Research,
Network Operations, 3-26-09*

IMM Revision: Fee for PS Form 6401, Money Order Inquiry

Effective April 6, 2009, the Postal Service™ is revising *Mailing Standards of the United States Postal Service*, International Mail Manual (IMM®) part 371 to codify that the fee charged for each PS Form 6401, *Money Order Inquiry*, is \$5.20.

Mailing Standards of the United States Postal Service, International Mail Manual (IMM)

	*	*	*	*	*
3	Extra Services				
	*	*	*	*	*
370	International Money Transfer Services				
371	International Money Orders				
	*	*	*	*	*
371.7	Inquiries				
	*	*	*	*	*

371.72 Inquiries Regarding Payment

* * * * *

[Insert new 371.723 as follows:]

371.723 Fee for PS Form 6401, Money Order Inquiry

The fee charged for each PS Form 6401, *Money Order Inquiry*, is \$5.20. The fee is not required if PS Form 6401 is filed by a bank, another financial institution, a government agency that processes money orders directly with the Federal Reserve Bank, or a Postal Service official engaged in official USPS business.

* * * * *

We will incorporate this revision into the next printed version of the IMM and into the monthly update of the online IMM, which is available via Postal Explorer® at <http://pe.usps.com>.

— *Mailing Standards, Pricing, 3-26-09*

IMM Revision: Priority Mail International Flat-Rate Envelope and Small Flat-Rate Box Availability

Effective April 6, 2009, the Postal Service™ is revising *Mailing Standards of the United States Postal Service*, International Mail Manual (IMM®) in the Country Price Groups and Weight Limits section and the Individual Country Listings to authorize the following:

- The Priority Mail International® flat-rate envelope and small flat-rate box are authorized for shipment to Ascension and the Falkland Islands.
- The Priority Mail International flat-rate envelope is authorized for shipment to the Democratic People’s Republic of Korea (North Korea) — the small flat-rate box is not admissible to North Korea. Items sent to

North Korea in the flat-rate envelope may not contain dutiable items or merchandise.

The maximum weight for both the Priority Mail International flat-rate envelope and small flat-rate box is 4 pounds.

We will incorporate these revisions into the next printed version of the IMM and into the monthly update of the online IMM, which is available via Postal Explorer® at <http://pe.usps.com>.

— *Mailing Standards, Pricing, 3-26-09*

IMM Revision: Modifying References to Montenegro

Effective April 6, 2009, the Postal Service™ is revising *Mailing Standards of the United States Postal Service*, International Mail Manual (IMM®) to modify all references to the Republic of Montenegro by omitting the words “Republic of.”

The country of Montenegro formally made this request to the Universal Postal Union (UPU) via *International Bureau Circular* number 51 on February 23, 2009.

We will incorporate these revisions into the next printed version of the IMM and into the monthly update of the online IMM, which is available via Postal Explorer® at <http://pe.usps.com>.

— *Mailing Standards, Pricing, 3-26-09*

Handbooks

Handbook F-101 Revision: Claims Processing

Effective April 6, 2009, Handbook F-101, *Field Accounting Procedures*, will be revised to reflect changes made to the filing of domestic and international claims that were announced in *Postal Bulletins* 22251 (1-23-09) and 22254 (3-12-09).

All claims will be adjudicated by Accounting Services. Post Offices™ and postal retail units (PRUs) will no longer adjudicate claims locally and will no longer use AIC 539, Indemnity Claims Paid at Window.

Handbook F-101, *Field Accounting Procedures* (FAP)

* * * * *

20 Payment Types

* * * * *

[Revise heading of subchapter 20-1 to read as follows:]

20-1 Customer Domestic Claims

20-1.1 Overview

[Revise 20-1.1 to read as follows:]

Customers may file domestic claims online, by mail, or at any postal retail unit (PRU).

All claims are adjudicated by Accounting Services. PRUs must not adjudicate any claims locally, regardless of the amount.

The following resources and links provide more information on domestic claims:

- Accounting website — Domestic Claims
<http://blue.usps.gov/wps/portal/accounting/processes/claims/domestic>.
- Filing Indemnity Claims for Loss or Damage (DMM 609)
<http://pe.usps.gov/text/dmm300/609.htm>.
- How to File Insurance Claims (usps.com)
<http://www.usps.com/insuranceclaims/welcome.htm>.
- Consumer Programs and Policies
<http://blue.usps.gov/caweb/privacy/consumer/welcome.htm>.
- Frequently Asked Questions (usps.com)
<http://faq.usps.com/eCustomer/iq/usps>.
- Retail Standards Operating Procedures
http://blue.usps.gov/retail/L2Policies_SOPindex.htm.

- Publication 122, *Customer Guide to Filing Domestic Insurance Claims or Registered Mail Inquiries*
<http://www.usps.com/cpim/ftp/pubs/pub122.pdf>.

[Revise heading and text of 20-1.2 to read as follows:]

20-1.2 Filing Domestic Claims

PS Form 1000, *Domestic or International Claim*, contains a table listing the time limits for filing customer claims for both domestic and international services.

To file a claim online, customers must go to www.usps.com/insuranceclaims/online.htm. A PS Form 1000 is not required for insurance claims filed online. Customers who file a domestic claim online may upload JPG or PDF files to provide evidence of insurance, evidence of value, and, if applicable, proof of damage or missing contents. Customers may also print the completed online claim form, attach the required evidence, and mail to the address on the form.

Note: Claims for Registered Mail and COD may not be filed online.

To file a claim by mail, customers must send a completed PS Form 1000 with all other required supporting documentation for loss or damage of an item mailed with insured services to the address printed on the form.

To file a claim at a PRU, customers must complete a PS Form 1000 and submit it to a PRU employee. Upon receiving a claim (PS Form 1000), a PRU employee must verify that the form is complete and all required supporting documentation is attached. At the end of each day, PRUs must mail any claim forms received that day along with any required supporting documentation to Accounting Services at the following address:

USPS Domestic Claims
Accounting Services
PO Box 80143
St. Louis MO 63180-0143

* * * * *

[Revise title and text of 20-1.3 to read as follows:]

20-1.3 Appealing a Denied Domestic Claim

For domestic claims with insurance purchased that were denied, the procedure for customers is as follows:

- For a denied claim, customers may appeal a decision by filing a written appeal *focusing on the basis of the claim denial* **within 60 days** of the date of the original decision to the following address:

Domestic Claim Appeals
Accounting Services
PO Box 80141
St. Louis MO 63180-0141

- If the original claim was filed online, the customer(s) may file an appeal online by signing into their account at www.usps.com/insuranceclaims/online.htm. The appeal must be filed within 60 days of the date of the original decision.
- If a customer receives a check for less than the claimed amount, the customer may file a check protest appeal by submitting a written letter within 60 days of the date of the check to the following address:

Check Protest
Accounting Services
PO Box 80140
St. Louis MO 63180-0140

[Revise title and text of 20-1.4 to read as follows:]

20-1.4 Registered Mail Inquiries

A mailer may file an inquiry for the alleged loss of Registered Mail by completing a PS Form 1000. Only the mailer may file an inquiry. For merchandise return service, only the permit holder may file an inquiry. The mailer may not file any inquiry until 15 days after the mailing date of the article. A duplicate inquiry may not be filed sooner than 30 days after the original inquiry.

* * * * *

20-2 Customer International Claims

20-2.1 Overview

[Revise 20-2.1 to read as follows:]

An *inquiry* refers to requests for information or complaints about the disposition of an article entered in international mail.

The International Inquiry Center (IIC) handles all inquiries for international articles.

Customers must contact the IIC at 800-222-1811 to report the loss, damage, or rifling (missing contents) of articles mailed via Global Express Guaranteed (GXG), Express Mail International (EMI), Priority Mail International (PMI), Registered Mail, Insured, or ordinary service.

Inquiries are not accepted for ordinary letters, Priority Mail International flat-rate envelopes, Priority Mail International small flat-rate boxes, or M-bags.

After an inquiry is received by the IIC, the IIC will correspond with the post in the foreign country. If the IIC determines that a claim for the item should be initiated, the IIC will send a claim packet to the customer with instructions for completing the claim and mailing the claim to Accounting Services, International Accounting Branch (IAB).

Accounting Services handles the adjudication of claims (claim processing) functions for all international articles.

PRUs must not adjudicate any claims locally, regardless of the amount.

The following resources and links provide more information on international claims:

- Accounting website — International Claims
<http://blue.usps.gov/wps/portal/accounting/processes/claims/international>.
- How to File Insurance Claims: USPS.com
<http://www.usps.com/insuranceclaims/welcome.htm>.
- International Inquiries and Claims
<http://www.usps.com/insuranceclaims/intlclaims.htm>.
- International Mail Manual (IMM 920)
<http://pe.usps.com/text/imm/welcome.htm>.
- Consumer Programs and Policies
<http://blue.usps.gov/caweb/privacy/consumer/welcome.htm>.
- Frequently Asked Questions
<http://faq.usps.com/eCustomer/iq/usps>.
- Universal Postal Union (UPU)
<http://www.upu.int/index.html>.

20-2.2 Lost Articles

[Revise 20-2.2 to read as follows:]

To report the loss of an article sent to a foreign country, customers must call the IIC and provide the relevant information regarding the item, including, but not limited to, the following:

- Article number appearing under the barcode.
- Names, addresses, and telephone numbers of the mailer and addressee.
- Date of mailing.

Inquiries for Priority Mail International flat-rate envelopes and small flat-rate boxes will not be accepted unless registered service is purchased.

Before initiating an inquiry of an article mailed to a foreign country, the customer must allow sufficient time for delivery of the mailpiece to the foreign country. PS Form 1000 contains a table listing the time limits for filing customer claims for both domestic and international services.

20-2.3 Damaged, Rifled, or Missing Items

[Revise 20-2.3 to read as follows:]

For damaged articles that are held in the United States, an inquiry is not required. For damaged articles that are held in a foreign country, the customer must initiate an inquiry by calling the IIC.

Customers who receive a damaged article or one that has missing contents from Canada must contact the Canadian

sender and instruct him/her to file a claim with Canada Post.

Customers who receive a damaged article or one that has missing contents from a foreign country, except an item from Canada, must take the item to any PRU immediately for inspection.

To file a claim for a damaged international article, customers must do the following:

- a. Complete a PS Form 1000.
- b. Submit the PS Form 1000 and the damaged article to a PRU.
- c. Supply the following documentation to accompany the claim form:
 1. Evidence of Mailing — original mailer receipt or an original sales receipt form a point of service (POS) retail terminal that includes the mailing receipt number and insurance amount, or for inbound articles, the article number.
 2. Evidence of Value:
 - A sales receipt, invoice, or bill of sale is required.
 - A statement of reconstruction costs should be included for Express Mail documents.
 - For Internet purchases, a copy of the canceled check, money order, credit or debit card receipt, or billing statement directly related to the damaged item(s) is required.
 - For purchases made using an Internet account, a final or completed transaction sheet indicating the amount deducted from the account and a description of the item(s).

Upon receipt of a damage claim presented by a customer, retail associates (RAs) do the following:

- a. Ensure the customer completes and submits a PS Form 1000.
- b. Perform the verification of the damaged article and documents submitted by the customer of evidence of mailing and value.
- c. Prepare a PS Form 2856, *Damage Report of Insured Parcel and Contents*.
- d. Before submitting to Accounting Services, ensure that the completed claim packet includes the following:
 - Completed PS Form 1000.
 - Completed PS Form 2856.
 - Evidence of Mailing.
 - Evidence of Value.

- e. Give the customer a copy of the claims packet and documents submitted. *Do not* provide a copy of the PS Form 2856 to the customer.

- f. Mail the original claims packet to:

International Claims
Accounting Services
PO Box 80146
St. Louis MO 63180-0146

To obtain the status or information regarding a filed claim, both Postal Service employees and customers may contact the Accounting Help Desk (AHD) at 866-974-2733.

For Global Express Guaranteed claims, customers may call the IIC (800-222-1811). The call will be transferred to our alliance partner, Federal Express. For more information on Global Express Guaranteed service, go to <http://www.usps.com/international/globalexpress/guaranteed.htm>.

* * * * *

Appendix I Account Identifier Code/General Ledger Account Crosswalk

* * * * *

[Replace AIC 539, Indemnity Claims Paid at Window, in the AIC table with the following:]

AIC	Master Title	General Description	GLA	FPR	Revenue
539	Reserved	Reserved			N/A

* * * * *

Index

* * * * *

CLAIMS

* * * * *

[Replace customer indemnity (20-1) with customer domestic claims (20-1).]

[Replace customer international (20-2) with customer international claims (20-2).]

* * * * *

PAYMENTS

* * * * *

PAYMENT TYPES

* * * * *

[Replace customer indemnity claims (20-1) with customer domestic claims (20-1).]

* * * * *

We will incorporate these revisions into the next updated version of Handbook F-101 available on the Accounting website:

- Go to <http://blue.usps.gov/wps/portal/accounting>.
- Under “References”, click the *Handbook F-101, Field Accounting Procedures (FAP)* link.

The direct website address is http://blue.usps.gov/accounting/_pdf/HandbookF-101.pdf.

— Accounting Policy, Controller, 3-26-09

Handbook F-101 Revision: Handling Partial Blocks of Domestic Money Orders

Effective immediately, all postal retail units (PRUs), and contract postal units (CPUs) must send all partial and full blocks of blank money orders that cannot be issued within the unit to the servicing stamp distribution office (SDO) or stamp services center (SSC). PRUs no longer destroy partial blocks of money orders locally. This also includes the old style money orders that are no longer saleable.

Handbook F-101, *Field Accounting Procedures*, is being revised to update the procedures for handling partial blocks of blank money orders. (This policy change does not apply to voided/spoiled money orders or mutilated/damaged money orders submitted for replacement.)

Partial blocks of domestic money orders must be submitted to the SDO or SSC during the regular schedule for returning items for destruction provided by the SDO or SSC. **Exception:** Units that are closing or are converting to point of service (POS) must coordinate with the servicing SDO or SSC the immediate return of all blank money orders.

Upon receipt of partial blocks of domestic blank money orders, SDOs and SSCs submit them to the stamp destruction committee (SDC) for destruction and follow the same procedure for destruction of stamps.

Handbook F-101, *Field Accounting Procedures (FAP)*

* * * * *

10 Postal Money Orders

* * * * *

10-5 Spoiled and Voided Money Orders

10-5.1 PRU Procedures

[Delete third bullet in the first paragraph that states “Money orders that have not been issued”.]

* * * * *

[Delete 10-5.3, Money Order Destruction, in its entirety.]

* * * * *

11 Accountable Paper — PRUs

* * * * *

11-6 Returning Stock to the SDO or SSC

* * * * *

11-6.11 Blank Money Order Stock

[Revise 11-6.11 to read as follows:]

Postal retail units (PRUs) and contract postal units (CPUs) must send partial and full blocks of blank money orders that cannot be reissued within the unit to the servicing SDO or SSC.

* * * * *

[Add section 11-6.11.1 to read as follows:]

11-6.11.1 Returning Blank Money Order Stock for Reissue

PRUs and CPUs must send unopened full blocks of domestic money orders and all international money orders that cannot be reissued within the unit to the SDO or SSC for redistribution. PRUs and CPUs must receive authorization from the servicing SDO or SSC prior to returning unopened full blocks of domestic money orders or any international money orders

When returning blank money orders to the servicing SDO or SSC for reissue, the unit reserve stock custodian does the following:

- Prepares an original and three copies of PS Form 17 and marks the forms as “Returned Money Orders”.
- Prepares a separate PS Form 17 for each carton. The PS Form 17 must equal the exact contents of the carton.
- With a witness, independently verifies the unopened full blocks of money orders and any international money orders and enters the item number, quantity, and serial number ranges on PS Form 17.

Prepare and submit blank money order stock for return as follows:

- Place the original PS Form 17 in a sealed envelope and tape the envelope to the outside of the carton.
- Place two copies of the PS Form 17 inside the carton and file the third copy locally.
- Do not include partial blocks of domestic blank money orders or stamp stock.

- Use Registered Mail service to ship the carton to the servicing SDO or SSC.

[Add section 11-6.11.2 to read as follows:]

11-6.11.2 Running Blank Money Order Stock for Destruction

PRUs and CPUs must send partial blocks of blank domestic money orders that cannot be reissued within the unit to the SDO or SSC for destruction. Partial blocks of domestic money orders must be submitted to the servicing SDO or SSC during the regular schedule for returning items for destruction provided by the SDO or SSC. **(Exception:** Units that are closing or are converting to point of service (POS) must coordinate with the servicing SDO or SSC the immediate return of all blank money orders.)

When returning partial blocks of domestic blank money orders to the servicing SDO or SSC, the unit reserve stock custodian does the following:

- Prepares an original and three copies of PS Form 17 and marks the forms as "Money Orders for Destruction".
- Prepares a separate PS Form 17 for each carton. The PS Form 17 must equal the exact contents of the carton.
- With a witness, independently counts the individual blank money orders and enters the item number, quantity, and serial number ranges on PS Form 17.

Prepare and submit shipments of partial blocks of domestic blank money orders returned for destruction as follows:

- Place the original PS Form 17 in a sealed envelope and tape the envelope to the outside of the carton.
- Place two copies of the PS Form 17 inside the carton and file the third copy locally.
- Do not include full blocks of domestic money orders, international money orders, or stamp stock.
- Use Registered Mail service to ship the carton to the servicing SDO or SSC.

* * * * *

12 Accountable Paper — SDO, SSC, and SFS

* * * * *

12-2 Receiving Accountable Paper

* * * * *

12-2.6 Stamp Stock Received From a PRU Within the Distribution Area

* * * * *

12-2.6.3 Money Order Stock

[Revise 12-2.6.3 to read as follows:]

The servicing SDO or SSC must authorize PRUs or CPUs to return full blocks of blank money orders and all blank international money orders.

PRUs and CPUs must submit partial blocks of domestic money orders to the servicing SDO or SSC during the regular schedule for returning items for destruction provided by the SDO or SSC. **(Exception:** Units that are closing or are converting to point of service (POS) must coordinate with the servicing SDO or SSC the immediate return of all blank money orders.)

The manager or supervisor of the SDO or SSC enters blank money order stock received from PRUs and CPUs within the distribution area as follows:

a. Full blocks of domestic money orders and all international blank money order stock:

- Verify, sign, and date the PS Form 17 sent by the unit returning blank money orders.
- Contact the shipping unit if there is a discrepancy.
- Receive the blank money order stock into inventory by reporting the item number, quantity, and serial numbers of the blank money orders in SSS using IMOD 02, Returned from Post Office. The SDO or SSC reissues full blocks of blank domestic money orders and all blank international money orders to units within the distribution area.
- Keep the PS Form 17 on file as supporting documentation.

b. Partial blocks of domestic blank money orders:

- Report the amount listed on the PS Form 17 sent by the unit in SSS using IMOD 02.
- Transfer the money orders to a holding vault, held for destruction.
- After the SDO or SSC receives the certified PS Forms 17 from the SDC, the SDO or SSC supervisor makes entries per item number into the SSS using IMOD 08, Destroyed.

The stamp destruction committee (SDC) follows guidelines in subchapter 12-5, Stamp Stock Destruction, for destroying money orders.

* * * * *

13 Stamp Stock and Cash Credits

* * * * *

13-7 Contract Postal Unit Stamp Credit Count

* * * * *

13-7.3 Closing a CPU

* * * * *

13-7.3.2 Returning Accountable Papers*[Revise 13-7.3.2 to read as follows:]*

If the CPU issues postal money orders, the CPU must return all partial and full blocks of blank money orders to the servicing SDO or SSC.

CPUs must follow the procedure in section 11-6.11.1 when returning unopened full blocks of money orders and all international money orders.

CPUs must follow the procedure in section 11-6.11.2 when returning partial blocks of domestic money orders.

* * * * *

Appendix III Exhibits

* * * * *

[Delete Exhibit 4, Money Order Destruction Notification, in its entirety. Renumber Exhibits 5–17 as 4–16.]

* * * * *

Index

* * * * *

Money Orders

* * * * *

[Delete Destruction, 10-5.3, from the index.]

* * * * *

We will incorporate these revisions into the next updated version of Handbook F-101 available on the Accounting website:

- Go to <http://blue.usps.gov/wps/portal/accounting>.
- Under “References”, click the *Handbook F-101, Field Accounting Procedures (FAP)* link.

The direct website address is http://blue.usps.gov/accounting/_pdf/HandbookF-101.pdf.

— Accounting Policy,
Controller, 3-26-09

Publications**Publication 51 Revision: Priority Mail International Flat-Rate Envelope and Small Flat-Rate Box Availability**

Effective April 6, 2009, the Postal Service™ is revising Publication 51, *International Postal Prices and Fees*, in the Country Listing table to authorize the following:

- The Priority Mail International® flat-rate envelope and small flat-rate box are authorized for shipment to Ascension and the Falkland Islands.
- The Priority Mail International flat-rate envelope is authorized for shipment to the Democratic People’s Republic of Korea (North Korea) — the small flat-rate box is not admissible to North Korea. Items sent to

North Korea in the flat-rate envelope may not contain dutiable items or merchandise.

The maximum weight for both the Priority Mail International flat-rate envelope and small flat-rate box is 4 pounds.

We will incorporate these revisions into the next printed version and into the next online update of Publication 51, which is available via Postal Explorer® at <http://pe.usps.com>.

— Mailing Standards,
Pricing, 3-26-09

Publication 51 Revision: Modifying References to Montenegro

Effective April 6, 2009, the Postal Service™ is revising Publication 51, *International Postal Prices and Fees*, to modify all references to the Republic of Montenegro by omitting the words “Republic of.”

The country of Montenegro formally made this request to the Universal Postal Union (UPU) via *International Bureau Circular* number 51 on February 23, 2009.

We will incorporate these revisions into the next printed version of Publication 51 and into the next online update of Publication 51, which is available via Postal Explorer® at <http://pe.usps.com>.

— Mailing Standards,
Pricing, 3-26-09

Organization Information

Address Management

Post Office Changes

Old/ New	Finance No.	ZIP Code	State	PO Name	County/ Parish	Station/Branch/ Unit	Unit Type	Effective Date	Comments
Old New	01-3780 01-6180	36542 36561	AL AL	Gulf Shores Orange Beach	Baldwin Baldwin	Main Office Main Office	Post Office Post Office	05/09/2009	Realign ZIP™ Code boundaries. Use Orange Beach AL 36561 as last line of address for the 301 deliveries previously in ZIP Code 36542.
Old New	16-3654 16-8370	60561 60559	IL IL	Oak Brook Westmont	Dupage Dupage	Main Office Main Office	Post Office Post Office	02/14/2009	Realign ZIP Code boundaries. Use Westmont IL 60559 as last line of address for the 335 PO Box deliveries previously in ZIP Code 60561.
Old New	16-6000 16-0414	60543 60503	IL IL	Oswego Aurora	Kendall Kendall	Main Office Main Office	Post Office Post Office	02/14/2009	Realign ZIP Code boundaries. Use Aurora IL 60503 as last line of address for the 2 deliveries previously in ZIP Code 60543.
Old New	20-1408 20-0756	40816 40816	KY KY	Chappell Bledsoe	Leslie Leslie	Main Office Chappell	Post Office Place Name	11/21/2007 03/14/2009	Post Office discontinued. Retain ZIP Code. Establish a place name. Continue to use Chappell KY 40816 as last line of address.
Old New	28-4620 28-7308	63450 63450	MO MO	Lentner Shelbina	Shelby Shelby	Main Office Lentner	Post Office Place Name	03/31/2006 03/07/2009	Post Office discontinued. Retain ZIP Code. Establish a place name. Continue to use Lentner MO 63450 as last line of address.
Old New	37-3056 37-4592	58104 58047	ND ND	Fargo Horace	Cass Cass	Main Office Main Office	Post Office Post Office	01/31/2009	Realign ZIP Code boundaries. Use Horace ND 58047 as last line of address for the 129 deliveries previously in ZIP Code 58104. This amends <i>Postal Bulletin 22254</i> .
Old New	34-1323 34-7665	87008 87047	NM NM	Cedar Crest Sandia Park	Bernalillo Bernalillo	Main Office Main Office	Post Office Post Office	03/01/2009	Realign ZIP Code boundaries. Use Sandia Park NM 87047 as last line of address for the 46 deliveries previously in ZIP Code 87008.
Old New	35-5775 35-3790	12561 12528	NY NY	New Paltz Highland	Ulster Ulster	Main Office Main Office	Post Office Post Office	02/19/2009	Realign ZIP Code boundaries. Use Highland NY 12528 as last line of address for the 1 delivery previously in ZIP Code 12561.
Old New	46-8550 46-5490	57574 57574	SD SD	Tuthill Martin	Bennett Bennett	Main Office Tuthill	Post Office Place Name	06/08/2007 12/20/2008	Post Office discontinued. Retain ZIP Code. Establish a place name. Continue to use Tuthill SD 57574 as last line of address.

Old/ New	Finance No.	ZIP Code	State	PO Name	County/ Parish	Station/Branch/ Unit	Unit Type	Effective Date	Comments
Old New	46-9162 46-5940	57660 57660	SD SD	Watauga Morristown	Corson Corson	Main Office Watauga	Post Office Place Name	06/29/2007 12/20/2008	Post Office discontinued. Retain ZIP Code. Establish a place name. Continue to use Watauga SD 57660 as last line of address.
Old New	47-5244 47-5616	37779 37807	TN TN	Luttrell Maynardville	Union Union	Main Office Main Office	Post Office Post Office	03/01/2009	Realign ZIP Code boundaries. Use Maynardville TN 37807 as last line of address for the 2 deliveries previously in ZIP Code 37779.

– Address Management, Intelligent Mail and Address Quality, 3-26-09

Domestic Mail

Business Mail Acceptance

The Postal Service™ is revising the allowable tolerance for a Mail Evaluation Readability Lookup Instrument (MERLIN) barcode readability verification to eliminate the 80–89 percent threshold. The Postal Service is also revising the process for mailers who request an appeal when a mailing processed on the MERLIN or manual barcode verification falls below the acceptable tolerance for barcode readability verification.

The Postal Service has allowed a three-tiered barcode readability verification threshold for letter and flat mailings. The threshold allows for mailings that score from 90 to 100 percent to pass the verification. Mailings with a verification result from 80 to 89 percent have additional postage calculated based on the actual percent of error applied to the total automation price pieces in the mailing. Mailings with a verification result below 80 percent have additional postage applied based on 100 percent of the total automation price pieces in the mailing. In either case, additional postage is assessed for the difference between the automation prices and the nonautomation prices. As with all verifications, mailers have the option to withdraw the mailing to make corrections or to pay the additional postage.

Additionally, mailers may request an appeal when a mailing is processed on MERLIN and the barcode readability verification result falls below the 90 percent threshold. The mail sample that was verified on MERLIN is sent via Express Mail® service to the national appeal site at the Pricing and Classification Service Center (PCSC) in New

York. Upon completion of the appeal, mailers may have the sample returned via Express Mail service or directly entered into the mailstream in New York. The Postal Service bears the cost of the Express Mail shipments.

Effective May 11, 2009, the 80–89 percent threshold for barcode readability verification will be eliminated. When a MERLIN or manual barcode readability verification falls below the 90 percent threshold, additional postage will be assessed based on the difference between the automation prices and the non-automation prices for the total automation price pieces in the mailing.

Also effective May 11, 2009, if mailers desire to appeal a MERLIN barcode readability verification failure, then they must agree to pay for the Express Mail shipment (both to and from the PCSC) from their permit imprint or additional postage account. Sufficient funds must be in the account to cover the Express Mail costs. Mailers will receive a refund for the Express Mail costs for any appeal upheld by the PCSC. Mailers will not receive a refund when the PCSC denies an appeal. The PCSC will notify the mailers and the origin acceptance site of the results of the appeal and whether or not a refund is authorized.

– Business Mail Acceptance,
Business Mail Entry and Payment Technology, 3-26-09

Finance

Federal Income Tax Withholding

New tables for federal income tax withholding have been developed due to changes to the tax law made in the American Recovery and Reinvestment Act of 2009. The biweekly personal exemption value for each federal tax allowance will remain \$140.38. Based upon provisions in

the Jobs and Growth Tax Relief Reconciliation Act of 2003, the six tax percentages remain at 10, 15, 25, 28, 33, and 35 percent, respectively. All information in this article is based upon both a biweekly payroll period (PP) and the withholding tables contained in IRS Publication 15.

Federal Income Tax Withholding Table							
Single Person				Married Person			
Wages*		The withholding amount is:		Wages*		The withholding amount is:	
Over...	But not over...	Withholding Amount	Of excess over	Over...	But not over...	Withholding amount	Of excess over
\$0	\$276	\$0		\$0	\$606	\$0	
\$276	\$400	10%	\$276	\$606	\$940	10%	\$606
\$400	\$1,392	\$12.40 plus 15%	\$400	\$940	\$2,910	\$33.40 plus 15%	\$940
\$1,392	\$2,559	\$161.20 plus 25%	\$1,392	\$2,910	\$4,543	\$328.90 plus 25%	\$2,910
\$2,559	\$6,677	\$452.95 plus 28%	\$2,559	\$4,543	\$8,331	\$737.15 plus 28%	\$4,543
\$6,677	\$14,423	\$1,605.99 plus 33%	\$6,677	\$8,331	\$14,642	\$1,797.79 plus 33%	\$8,331
\$14,423		\$4,162.17 plus 35%	\$14,423	\$14,642		\$3880.42 plus 35%	\$14,642

* Wages are determined after subtracting withholding allowances, CPP, FEDVIP, FEHB, FSA, and TSP contributions from your gross earnings.

Commuter Program Pretax (CPP), Federal Employees Dental and Vision Insurance Program (FEDVIP), Federal Employees Health Benefits (FEHB), Flexible Spending Accounts (FSA), and Thrift Savings Plan (TSP) contributions made by employees are treated as pretax monies for these computations. When calculating your taxes, remember to subtract your withholding allowances and all of these contribution amounts from your gross earnings.

Note: There are two technical exceptions to this pretax rule. TSP contributions are tax-deferred; however, they are deducted during these computations. Additionally, in rare instances, if an employee has signed a pretax waiver for FEHB benefits, they are considered to be taxable income and not used in these calculations.

To determine the amount of withholding, follow the steps listed below:

1. Determine normal biweekly gross wages from the earnings statement.
2. Determine normal biweekly TSP contributions from the earnings statement.
3. Determine normal biweekly FSA contributions from the earnings statement. If applicable, add the amounts from both the FSA Dependent Child (FSADC) subaccount and the FSA Health Care (FSAHC) subaccount.
4. Determine normal biweekly FEHB pretax employee contribution from the earnings statement (abbreviated as HP).

5. Determine the normal commuter program pretax (CPP) employee contribution from the earnings statement. **[Note:** This program is administered on a monthly basis. The CPP contribution is deducted in every second PP.]
6. Determine the normal Federal Employees Dental and Vision Insurance Program (FEDVIP) employee contribution from the earnings statement.
7. Multiply the number of exemptions claimed by the new biweekly exemption value of \$140.38 (withholding allowance). The federal tax line on the earnings statement shows the number of exemptions claimed (e.g., S1 = Single with One Exemption, M3 = Married with Three Exemptions).
8. Subtract the amounts in Step 2 (TSP), Step 3 (FSA), Step 4 (FEHB), Step 5 (CPP), Step 6 (FEDVIP), and Step 7 (Exemptions) from Step 1 (Biweekly gross wages). The remainder is the amount that is subject to withholding.
9. Determine which range this amount falls into on the Federal Income Tax Withholding Table, and follow the instructions listed in the table.

The following is an example of how to compute federal income taxes for a Federal Employee Retirement System (FERS) employee who claims Married with Three Exemptions, and makes pretax contributions to the TSP, FSA, FEHB, CPP, and FEDVIP.

Example:

A FERS employee receives \$3,826.35 as biweekly gross wages. The employee makes the following contributions: 11 percent of gross (\$420.90) per PP to the TSP; \$65.00 per PP to the FSADC subaccount; \$95.00 per PP to the FSAHC subaccount; \$131.48 per PP for FEHB (\$131.48 is the actual cost for a Postal Service™ employee paying for High Option Self and Family (Category One) with the GEHA Benefit Plan); \$105.00 for this PP to the CPP; and \$43.00 for the GEHA PPO High Option Dental Biweekly Premium (Rating Region 2). Please note that this plan amount did not change for 2009. The employee claims Married with Three Exemptions (M3 on the Federal Tax line of the earnings statement). Using the information provided above in the Federal Income Tax Withholding Table, federal taxes are computed as follows:

1. Total biweekly gross wages	\$3,826.35
2. TSP contributions	420.90
3. FSADC contribution	65.00
FSAHC contribution	95.00
Total FSA contribution	160.00
4. FEHB contribution	131.48
5. CPP contribution	105.00
6. FEDVIP contribution	43.00
7. Exemptions (3 x \$140.38)	421.14

Computation continues as follows:

1. Biweekly gross wages	\$3,826.35
2. Minus TSP contributions	-420.90
3. Minus FSA contributions	-160.00
4. Minus FEHB contributions	-131.48
5. Minus CPP contributions	-105.00
6. Minus FEDVIP contributions	-43.00
7. Minus exemptions	-421.14
Amount of wages subject to withholding	\$2,544.83

To complete the computation, refer to the Married/ Biweekly segment of the Federal Income Tax Withholding Table. The amount of wages subject to withholding, \$2,544.83, falls within the “over \$940 but not over \$2,910” range. Using the information provided within that range, the final computation is as follows:

Amount subject to withholding	\$2,544.83
Subtract \$940 from \$2,544.83	1,604.83
Multiply \$1,604.83 by .15 (15%)	240.72
Add from the table	33.40
Add \$240.72 and \$33.40	274.12
Total federal income tax* that should be withheld from this employee's biweekly check	\$274.12

* Rounding may vary this total by a few cents.

— Payroll,
Controller, 3-26-09

Mailing and Shipping Services

Mail Alert

The mailings below will be deposited in the near future. Offices should honor the requested home delivery dates. Mailers wishing to participate in these alerts, for mailings of 1 million pieces or more, should contact Business Service Network Integration at 202-268-3258 at least 1 month preceding the requested delivery dates. The Postal Service™

also offers electronic Mail Alerts via ADVANCE. For more information, see the *ADVANCE Notification & Tracking System Technical Guide* on the Internet at <http://ribbs.usps.gov/files/advance/advtech.pdf> or contact the National Customer Support Center at 800-238-3150.

Requested Delivery Dates	Title of Mailing	Class and Type of Mail	Number of Pieces (Millions)	Distribution	Presort Level	Comments
3/28/09–3/31/09	BSG April Shopping Guide	Standard Letter	1.0	Nationwide	3/5-Digit, Car-Rt	Henry Wurst, Inc. N. Kansas City, MO
3/28/09–3/31/09	JCP — Wk 9 Appreciation Days	Standard Flat & Letter	12.1	National	Car-Rt	Harte-Hanks
3/28/09–3/31/09	Sally Beauty April Pro Flyer	Standard Letter	1.276	Nationwide	Barcoded 3/5-Digit	Ridgway Mailing Service Dallas, TX
4/2/09–4/4/09	JCP — Wk 10 Women's Signature	Standard Flat	4.0	National	Car-Rt	Harte-Hanks
4/2/09–4/4/09	PV Flat Belly Diet	Standard Flats	1.353	Worldwide	3/5-Digit, Car-Rt	Rodale/ALG Worldwide
4/4/09–4/7/09	JCP — Wk 10 Biggest Bonus Sale	Standard Letter	8.0	National	Car-Rt	Harte-Hanks

Requested Delivery Dates	Title of Mailing	Class and Type of Mail	Number of Pieces (Millions)	Distribution	Presort Level	Comments
4/6/09–4/11/09	Life Line Screening	Standard Letter	2.0	Nationwide	3/5-Digit	Mail America Forest, VA
4/7/09–4/11/09	Costco.com Coupons	Standard Letter	4.0	Nationwide	Barcoded 3/5-Digit, Car-Rt	Segerdahl Carol Stream, IL
4/8/09–4/11/09	Costco Multi-Vendor Coupons	Standard Letter	19.0	Nationwide	Barcoded 3/5-Digit, Car-Rt	Segerdahl Carol Stream, IL
4/8/09–4/12/09	Nordstrom April Book	Standard Flat	1.941	Nationwide	3/5-Digit, Car-Rt	Arandell Milwaukee, WI

— Business Service Network Integration, Business Customer Relations, 3-26-09

“Monumental Opportunity” Business Connect Contest — Quarter 3

“Monumental Opportunity,” the Business Connect™ contest for Quarter 3, FY 2009, runs from April 1, 2009, to June 30, 2009, and is focused on domestic Priority Mail® service. The objective is to conduct a minimum of five Business Connect activities — all of which must focus on domestic Priority Mail service.

Competition Rules

Qualified participants include postmasters, station managers, customer service managers, branch managers, and supervisors. Customer relations coordinators and business development team members are not eligible to enter, but they will be critical in the support and success of participants.

Activities throughout the competition will automatically count towards monthly program targets, but to qualify for the contest, activities listed as requirements for that quarter must be completed and documented in the Business Connect Data Center (BCDC) at <http://blue.usps.gov/marketing/businessconnect/welcome.htm>; click *Go to Business Connect Data Center/Reports* in the right side box. (An activity can be an individual meeting, group presentation, or lobby event.)

After the quarter (i.e., after June 30, 2009), the names of all qualified participants (i.e., those who have met the minimum activity requirements) will be entered into a prize drawing for one Grand Prize winner and 50 runner-up winners.

Bonus Points: For every sale for at least \$5,000 in estimated annualized revenue, the qualified participant will have his/her name entered an additional time into the drawing. For example, a qualified participant who doesn't make a sale for \$5,000 will have his/her name entered once in the drawing (for having completed the requirements); a qualified participant who makes one sale for \$5,000 will have his/her name entered twice (once for having completed the requirements, and once for the \$5,000 sale); and a qualified participant who makes one sale for \$5,000 and

one sale for \$10,000 will have his/her name entered three times (once for having completed the requirements, once for the \$5,000 sale, and once for the \$10,000 sale).

Additional Rules

Participants must complete five Business Connect Priority Mail activities that all focus on domestic Priority Mail service. To be credited, participants must document their activities in the BCDC by 11:59 P.M. CT on June 30, 2009. To qualify, document activities in the BCDC. Select the drop-down choice “Domestic Priority Mail (BC Contest)” as your activity.

Prizes

A drawing will be conducted after each quarter to award the Grand Prize and the 50 runner-up prizes. After Quarter 3, a qualified participant will have his/her name entered into a drawing for the Grand Prize — a trip for two to the Mega Stamp Show in New York City, in October 2009. Also, 50 runner-up winners will be selected to receive a gift certificate for a prize selection of their choice (\$50 value). To qualify, a winner must be a career employee of the U.S. Postal Service® through October 2009 to accept the Grand Prize.

Additional Information

For questions about the “Monumental Opportunity” Business Connect contest, send an e-mail to BDTHQ@usps.gov. In the subject line, include the word “Contest” and your district name (for example: “Contest — Houston District”). Manual offices that don't have computers should contact their local district business development team manager for manual activity forms. In order to qualify for the contest, manual offices must complete and submit manual forms to district offices for input into the BCDC to meet the above contest deadlines.

— Customer Development,
Sales, 3-26-09

Business Connect “Monumental Opportunity” Contest Kit, Quarter 3 — FY 2009

The Quarter 3 Business Connect™ Contest for FY 2009 runs from April 1, 2009, to June 30, 2009, and is focused on domestic Priority Mail® service. The objective is to conduct a minimum of five Business Connect activities — all of which must focus on domestic Priority Mail service.

The Business Connect Postmaster Kit includes the following materials:

- **Letter to Postmasters and Station and Branch Managers.** This letter describes the promotional materials and how to use them (see page [24](#)).
- **Contest Guide.** Refer to this guide for contest guidelines, presentation tips, and key messages (see page [49](#)).
- **Leave-Behinds.** These include five dry-erase boards* and Features and Benefit (FAB) sheets to use as meeting leave-behinds (see pages [50–52](#)).
- **Letter and Rural Carrier Information Cards.** Distribute the Priority Mail information cards* to letter and rural carriers so they can share them with business customers. When folded, they can function as a tent card and be left on a desk.

* **Note:** If needed, you can order additional leave-behinds and information cards from the Business Connect Order Site at <http://blue.usps.gov/marketing/businessconnect/welcome.htm>, click *Order Supplies* (while supplies last).

Images of the materials start on page [24](#) in this issue of the *Postal Bulletin*.

Kits should be received in offices by the first week of April.

Starting April 1, 2009, this kit will be available for downloading from the Business Connect Resource Center at <http://blue.usps.gov/marketing/businessconnect/welcome.htm>.

See also the article titled “Monumental Opportunity” Business Connect Contest — Quarter 3,” which starts on page [22](#) in this issue of the *Postal Bulletin*.

— Customer Development,
Sales, 3-26-09

SUSAN M. PLONKEY
VICE PRESIDENT, SALES



March 2009

TO: POSTMASTERS, STATION AND BRANCH MANAGERS,
AND AREA AND DISTRICT CUSTOMER RELATIONS MANAGERS
CC: BUSINESS DEVELOPMENT TEAMS

SUBJECT: Monumental Opportunity – Quarter 3 – Win a 4-day/3-night trip for two to New York City while playing a vital role in our new Priority Mail® ad campaign.

The third quarter of the Monumental Opportunity Business Connect™ Challenge is our most exciting yet. Not only because of the prize – a chance to win a trip to one of the most thrilling cities in the world – but also because your efforts will be supported by a major national marketing campaign.

Scheduled to begin in May, this campaign focuses on our Priority Mail service and features television, print, digital, retail POP, and Direct Mail. We're asking you to take the Priority Mail message to business customers. The enclosed contest guide provides an overview of the campaign and highlights the main messages to share.

To qualify for this contest, you must complete five Business Connect activities – all of which must focus on the topic of our Priority Mail service. Highlight features such as flat-rate shipping, free supplies, and Free Package Pickup. Once you've documented your activities on the Business Connect Data Center, your name will be entered into a random drawing for a chance to win the trip for two to New York City – or one of fifty \$50 gift certificates.

Please review these enclosed materials to help you prepare for your meetings:

- **Contest Guide** – Refer to this guide for contest guidelines, presentation tips, and key messages.
- **Leave-Behinds** – Five dry-erase boards and Features and Benefits sheets to use as meeting leave-behinds.
- **Letter and Rural Carrier Pocket Cards** – Distribute 2–5 Priority Mail foldable pocket cards to Letter and Rural Carriers so they can share them with business customers. When folded, they can function as a tent card and be left on a desk.

Note: You can order more leave-behinds and pocket cards from the Business Connect Data Center "Order Site." You may also order past materials (such as tear pads) from inventory to support your efforts.

As you know, this is a critical time for the Postal Service.™ More than ever, we need your enthusiastic participation in our effort to promote Priority Mail service and earn a larger share of the business shipping market. Thank you for your hard work and commitment to this highly important initiative.

Sincerely,

A handwritten signature in black ink that reads "Susan M. Plonkey".

Susan M. Plonkey
Vice President, Sales

475 L'ENFANT PLAZA SW
WASHINGTON, DC 20260-5005

(Article continued on page [49](#).)

Pull-Out Information

Fraud

Domestic Orders

False Representation. Enforced by postmasters at the cities listed below.

State, City ZIP Code	Names and Addresses Covered	Product
AZ, Phoenix 85018-5361	Patricia Ann Barry d/b/a CSG and CSG Program, 4340 E. Indian School Road, Suite #21, PMB 490	Work at home scheme
CA, Glendale 91209-1941	D.I. Publishing, PO Box 1941	Work at home scheme

— Judicial Officer, 3-26-09

Withholding of Mail Orders

Withholding of Mail Orders are enforced by postmasters at the cities listed below.

State, City ZIP Code	Names and Addresses Covered
CA, Foster City 94404-2300	Joseph W. Bono, Jack B. Rogers, and all other names except Dean F. Noble, Susan Noble, and Pacific Business Software, 1098 Foster City Boulevard, PMB 917
CA, Foster City 94404-8208	Joseph W. Bono, Jack B. Rogers, and all other names except Dean F. Noble, Susan Noble, and Pacific Business Software, PO Box 8208
MD, Brooklandville 21022-0528	Any and all names except the name Joel Lowenstein, PO Box 528
MD, Stevenson 21153-0401	Any and all various names except the surname Joel Lowenstein, PO Box 401
NC, Raleigh 27605-1317	Any and all names, 514 Daniels Street, PMB 113
NC, Raleigh 27615-6164	Any and all names, 7413 Six Forks Road, PMB 148
NC, Raleigh 27615-6164	Any and all names, 7413 Six Forks Road, PMB 176
OH, Brunswick 44212-0201	Any and all various names except the surname Sladek, PO Box 201
PA, Mt. Joy 17552-0483	Any and all names except the name Joel Lowenstein, PO Box 483
PA, Penryn 17564-0115	Any and all names except the name Joel Lowenstein, PO Box 115

— Judicial Officer, 3-26-09



Invalid Express Mail Corporate Account Numbers

These numbers are to be posted and used by retail/acceptance clerks. This listing supersedes all previous notices, which must be recycled. Retail/acceptance clerks must not accept Express Mail® shipments bearing any of

the invalid numbers (listed below) in the “customer number” or “agreement number” section of the label or form.

Note: The first 6 digits of a 9-digit Custom Designed Service and Next Day Pickup Agreement make up the Corporate Account Number.

005763	018061	022383	057113	077230	077884	085446	088092	088595	089957	103417	110005	110663
006039	018070	022414	058012	077248	077889	085454	088097	088605	089992	103427	110006	110688
008073	018071	022443	058014	077249	077894	085469	088100	088607	089995	103432	110008	110707
008116	018078	022458	058025	077253	077903	085474	088101	088620	090090	103436	110012	110708
008301	018079	022539	058040	077266	077906	085554	088109	088631	090714	103440	110014	110709
008371	018090	022601	060206	077273	080288	085563	088110	088640	092572	103443	110020	110734
008496	018092	022654	061049	077283	080542	085579	088118	088642	092773	103448	110025	110744
008877	018093	022697	061068	077309	080587	085586	088123	088651	093132	103465	110042	110786
008959	018100	022784	061081	077312	080606	085591	088124	088663	093248	103472	110055	110794
008974	018108	022900	061101	077315	080626	085601	088144	088669	094431	103478	110066	110799
009342	018133	023003	061252	077317	085007	085612	088150	088680	094938	103480	110070	110826
009529	018138	023559	061420	077320	085010	085628	088161	088686	094966	103485	110082	110831
010045	018145	026417	061528	077321	085013	085633	088177	088700	095364	103488	110128	110834
010068	018147	026626	063490	077324	085024	085636	088190	088732	095365	103493	110130	110849
010229	018152	027076	064170	077331	085041	085695	088191	088733	095989	103494	110147	110857
010328	018198	027813	064380	077333	085045	085706	088220	088736	096410	103504	110157	110869
010488	018216	027927	064590	077336	085046	085722	088225	088737	097316	103511	110158	110878
010552	018330	028011	064789	077339	085055	085745	088230	088743	097772	103527	110188	110880
010622	018432	028015	064830	077342	085065	085746	088240	088757	098540	103554	110191	110882
010673	018433	028157	065097	077346	085070	085752	088248	089106	100102	103596	110213	110889
010682	018461	028337	065261	077347	085074	085760	088254	089122	100227	103601	110220	111093
010695	018510	028722	065281	077350	085085	085761	088259	089140	100559	103611	110240	111115
010779	018526	029108	065306	077351	085094	085764	088284	089166	100574	103631	110244	111123
011339	018778	029130	065757	077356	085096	085771	088288	089168	100684	103635	110247	111128
011408	018987	029531	065770	077359	085105	085775	088289	089239	100738	103689	110267	111142
012244	019044	029713	066002	077361	085110	085777	088295	089261	103012	103699	110294	111208
012252	019085	029765	067068	077363	085120	085779	088296	089271	103024	103711	110311	111216
012310	019103	029803	067106	077407	085122	085787	088311	089312	103074	103759	110314	111228
013089	019686	029999	067267	077414	085140	085793	088329	089342	103078	103770	110317	111230
013134	019709	030073	067302	077425	085168	085797	088332	089357	103090	103778	110351	111251
013216	019817	030096	069215	077447	085179	085801	088366	089358	103107	103792	110360	111271
013231	019891	030351	069244	077468	085189	085806	088371	089375	103122	103806	110362	111276
014052	021093	030419	070187	077494	085195	085807	088374	089407	103145	103824	110415	111289
014149	021129	032009	070469	077496	085200	085808	088378	089492	103161	103847	110416	111328
014185	021152	036102	070662	077499	085201	085809	088409	089531	103212	103889	110445	111345
014289	021217	038121	071260	077515	085211	085826	088414	089546	103218	103913	110473	111364
014358	021220	038268	071300	077520	085213	085827	088429	089554	103239	103949	110506	111370
014466	021280	038427	075000	077526	085223	085904	088435	089557	103262	103968	110507	111381
014579	021387	038500	075247	077563	085227	085923	088439	089578	103277	105330	110520	111382
014938	021554	038654	075263	077582	085237	085925	088456	089630	103293	105355	110523	111438
014962	021674	040145	076879	077601	085240	088002	088464	089646	103305	105799	110529	111440
014984	021800	041195	076976	077605	085274	088005	088469	089673	103314	106300	110530	111444
015016	021809	041347	077004	077618	085282	088010	088471	089681	103321	106403	110531	111449
015167	021920	042303	077024	077638	085286	088016	088483	089712	103322	107254	110544	111470
015366	021937	044163	077035	077685	085288	088028	088489	089719	103329	108048	110565	111480
015416	021954	047030	077038	077721	085309	088029	088493	089734	103332	108092	110574	111512
015782	021972	047118	077039	077790	085312	088032	088515	089783	103339	108271	110586	111613
015803	022101	050087	077060	077822	085319	088047	088519	089803	103354	108534	110594	111647
016096	022181	053013	077062	077837	085339	088048	088549	089865	103378	108578	110599	111648
016164	022184	054239	077077	077843	085340	088056	088576	089874	103382	109036	110618	111650
016344	022277	054309	077128	077846	085384	088059	088577	089884	103397	109215	110624	111651
016444	022319	055031	077201	077853	085397	088074	088578	089887	103399	109423	110645	111652
018053	022322	055065	077227	077854	085427	088082	088584	089894	103404	110002	110658	111673
018055	022378	055238	077228	077864	085438	088090	088587	089942	103408	110004	110662	111687

111741	113014	113641	114625	191556	327063	445019	606228	740366	794009	913797	940598	954448
111748	113015	113644	114638	192804	327065	447050	606664	740758	794416	913977	940742	955018
111778	113017	113652	114639	192977	328082	447070	607148	740806	794468	914254	940919	955313
111780	113019	113664	114640	193113	328138	447142	607816	740998	797002	914560	941015	958117
111793	113021	113674	114641	200745	330420	449020	608191	741074	799205	915009	941016	958132
111802	113023	113675	115057	207876	330615	452046	608201	741531	800340	915107	941256	958136
111807	113024	113679	115058	208141	330627	452993	608402	741534	801398	915694	941265	958138
111835	113025	113705	115063	210065	330696	453053	613131	741806	802244	917519	941464	958143
111844	113029	113715	115374	210105	330969	454534	616187	743012	802350	917632	941634	958200
111851	113031	113743	116025	210557	331500	454806	630020	744006	802362	917782	941644	958229
111857	113037	113749	116031	220408	331686	460156	631590	745018	802536	920107	941690	958286
111872	113053	113761	116049	221328	332193	461096	641605	749113	809114	921117	941702	958300
111888	113066	113781	116050	221667	333081	465149	641785	750079	810032	922342	941750	958356
111890	113073	113787	117969	222066	333115	467103	641915	750092	820836	925209	941760	958376
111893	113080	113792	118048	222110	333156	467104	652135	750250	824700	926170	941779	958491
111926	113110	113800	118207	223262	333349	477117	652435	750438	833223	926374	941813	958521
111937	113131	113807	119318	224025	334048	480033	658235	752038	836302	926411	941864	958526
111941	113134	113856	121001	229095	335125	481658	660057	752043	836543	926508	941869	958558
111956	113138	113871	121134	229096	335203	485103	660106	752110	837155	926756	943006	958569
111960	113144	113885	121138	232294	335615	486272	660217	752210	837198	927052	943036	958647
111965	113152	113886	122404	232313	335763	486339	662086	752605	840014	928425	945879	958776
111993	113155	113901	122434	235404	335957	488028	662091	752606	841138	931060	946139	958834
111998	113163	113905	123121	240042	336000	489396	662129	752620	841618	931168	946321	958895
112010	113167	113917	125144	274260	336226	493036	662149	752689	841676	931248	946345	958936
112034	113169	113930	125148	275010	336512	495120	662235	752729	845029	931774	947110	958951
112039	113171	113934	125426	276021	337090	513125	662335	752737	846243	931836	948409	958971
112042	113181	113968	126087	278076	337097	515075	662351	752854	847005	931878	948648	958972
112045	113184	113988	128137	281132	337192	520036	662412	752864	850396	932605	948658	958994
112053	113198	113998	129001	292278	337301	531484	662416	752878	853389	932705	948667	959077
112057	113202	114003	129859	292363	338048	531504	662452	752926	853816	932756	948687	967032
112058	113211	114096	130021	292410	340200	531536	662676	752942	853852	933182	948755	967183
112060	113213	114125	130700	292505	340839	531670	662677	757314	853867	933485	948825	967331
112113	113224	114141	132049	292518	349731	531796	665300	757326	853905	936071	948830	968000
112159	113231	114162	132066	292595	350089	531828	666050	759005	853912	936087	948832	968194
112263	113235	114176	134024	296100	374007	532820	666155	760046	871017	936089	949220	968298
112271	113238	114186	135163	300618	381043	551010	667016	760541	880001	936093	949529	968451
112299	113239	114196	142097	300718	381608	551412	674245	760568	890204	936097	949540	968453
112334	113240	114198	142410	301135	402371	553425	676205	760677	891221	937212	949543	968514
112395	113243	114215	142585	301200	402524	553474	681134	761019	891242	937225	949549	968805
112574	113257	114226	142617	301587	402946	553553	681234	761647	891268	937248	949572	970358
112580	113275	114246	142863	302903	406100	554222	681492	761812	891339	937277	949596	970633
112589	113280	114263	146025	303613	412002	554225	681625	761824	891432	937304	950281	970837
112602	113287	114316	146114	309038	431050	554702	685283	769518	891512	937337	950615	970963
112609	113290	114325	152229	312444	432498	554875	685286	770206	891826	937376	951018	972554
112634	113293	114326	152365	312510	436030	554898	688126	770861	891999	937475	951126	972637
112650	113314	114364	152544	312539	441154	570005	726013	770932	895557	937591	951292	972870
112662	113336	114409	152850	314120	441198	573002	730044	771582	898034	937592	951936	980082
112700	113344	114443	152946	314535	441373	596510	730427	771866	900004	937626	951976	980242
112707	113360	114485	156044	314702	441424	598649	730435	772276	900081	937801	952009	980251
112744	113361	114488	156086	314711	441613	598656	730559	773066	901929	937808	952202	980859
112832	113378	114492	159004	317177	441687	600109	730733	774052	901957	937813	952285	980911
112860	113390	114527	159031	320074	441718	600307	730927	781076	901984	937826	953241	981894
112907	113416	114529	159118	322009	441722	600962	730941	782146	902380	937831	953265	982392
112920	113417	114537	159284	322043	443008	601106	731260	782579	902615	937878	953327	982461
112930	113438	114551	165032	323585	443011	601367	731347	782701	902998	940028	953347	982539
112959	113478	114589	165121	323643	443022	601733	731367	782769	907380	940089	953366	982598
112996	113514	114590	170328	325036	443071	602061	731374	782827	907404	940178	953370	983078
113003	113540	114593	176058	325622	443073	602368	731422	782948	907965	940279	953373	984108
113004	113563	114596	184044	326012	443258	602383	731434	787103	911321	940335	954136	992411
113006	113567	114602	185100	327025	443555	604163	731605	790021	912446	940441	954179	
113008	113615	114609	191277	327031	444111	605115	731994	791103	912455	940471	954400	
113010	113623	114623	191551	327055	444853	606222	735066	791284	913093	940578	954425	

Missing, Lost, or Stolen U.S. Money Order Forms

Do Not Cash — Upon Receipt, Notify Local Postal Inspectors

This listing will be provided to all Postal Service™ employees responsible for accepting and cashing postal money orders. All interim notices should be destroyed when the numbers listed appear in the *Postal Bulletin*. The

actual serial numbers consist of the first 10 digits on the money orders. Check for altered dollar amounts by holding money orders to the light.

010 504 1932 to 1999	043 205 5922 to 5999	083 913 6915 to 6999	378 085 3679 to 3699
011 582 1889 to 1899	044 087 3457 to 3499	084 478 3920 to 3999	378 351 1063 to 1099
011 588 2900 to 3099	044 087 4000 to 4099	086 000 8271 to 8299	379 843 5100 to 5199
012 579 5675 to 5699	045 524 4121 to 4298	086 798 3840 to 3849	380 093 9600 to 9699
013 289 6176 to 6199	046 800 9870 to 9899	088 404 4472 to 4499	380 165 1165 to 1199
013 610 0014 to 0099	047 352 4000 to 4099	088 404 5584 to 5699	381 325 4500 to 4599
014 932 1000 to 1099	048 383 7650 to 7659	089 358 2248 to 2257	381 604 2510 to 2699
014 972 0800 to 0899	048 396 3647 to 3699	093 106 9346 to 9355	381 645 9525 to 9599
015 363 0065 to 0099	051 142 0755 to 0799	093 203 0500 to 0599	383 314 3968 to 3999
017 028 3200 to 3299	051 774 8857 to 8899	093 684 3630 to 3699	383 892 1000 to 1344
018 569 5333 to 5399	051 781 2875 to 2885	094 081 5074 to 5099	383 892 1382 to 1399
018 986 5264 to 5299	051 977 7010 to 7023	094 580 7062 to 7099	384 925 3641 to 3654
019 518 2814 to 2899	052 058 7115 to 7199	094 639 4200 to 4299	385 568 2331 to 2399
020 698 5159 to 5199	054 450 1130 to 1167	095 070 7186 to 7199	385 599 7554 to 7575
020 844 7307 to 7399	057 670 0563 to 0599	095 076 8300 to 8399	385 774 2024 to 2099
020 972 8948 to 8999	058 187 3836 to 3899	095 354 6864 to 6899	386 624 1412 to 1599
022 021 9110 to 9181	058 523 3003 to 3099	097 224 1350 to 1599	386 883 8936 to 8999
022 037 1411 to 1499	058 591 1153 to 1299	100 160 3800 to 3899	387 314 5574 to 5599
022 527 9201 to 9210	058 895 3746 to 3799	104 667 6400 to 6499	387 837 6300 to 6399
023 637 7169 to 7199	059 986 0814 to 0899	104 876 8937 to 8999	388 828 0656 to 0699
024 380 4100 to 4199	060 406 7650 to 7699	112 049 4413 to 4499	389 696 2400 to 2799
024 496 6870 to 6896	063 491 8122 to 8199	112 870 9765 to 9799	389 846 3104 to 3135
025 092 0987 to 0999	063 916 9968 to 9999	114 402 3850 to 3899	389 846 3145 to 3195
025 369 5535 to 5599	064 091 4500 to 4599	114 866 5368 to 5397	389 887 9211 to 9230
025 729 1151 to 1199	065 170 0471 to 0499	116 154 2800 to 2899	389 887 9234 to 9299
025 729 1643 to 1799	065 255 7909 to 7999	116 986 4400 to 4499	390 001 3182 to 3199
026 492 3180 to 3199	065 392 6345 to 6399	117 175 1647 to 5169	390 001 3500 to 3699
027 361 0430 to 0499	066 099 2014 to 2099	117 951 4687 to 4699	390 545 5974 to 5999
027 369 4482 to 4495	066 648 2880 to 2899	117 951 5200 to 5299	391 104 6146 to 6199
027 671 8762 to 8776	066 787 3639 to 3699	119 850 7400 to 7499	391 574 1466 to 1499
027 787 9886 to 9899	066 845 7500 to 9999	119 850 7700 to 7999	391 783 3020 to 3599
027 965 9487 to 9499	067 093 3869 to 3899	121 634 0460 to 0499	391 792 6100 to 6199
028 100 8069 to 8099	068 895 0334 to 0399	122 451 9879 to 9899	392 668 2956 to 2999
028 191 1852 to 1999	070 724 4488 to 4499	124 916 0304 to 0499	392 854 8500 to 8899
028 850 3000 to 3199	070 841 9181 to 9199	161 103 6581 to 6599	393 584 7566 to 7699
029 510 1500 to 1599	070 844 2546 to 2599	166 101 1433 to 1499	393 650 0074 to 0099
030 687 0903 to 0999	070 916 1340 to 1399	210 221 0548 to 0599	393 838 8316 to 8499
030 701 3442 to 3499	071 047 5768 to 5799	227 275 9400 to 9999	393 893 6007 to 6099
031 077 4507 to 4799	071 179 9800 to 9899	273 070 8059 to 8099	394 126 6907 to 6999
032 295 7500 to 9999	071 386 3682 to 3699	273 775 7700 to 7899	394 189 0405 to 0599
034 394 1000 to 1099	071 507 6840 to 6899	302 000 0000 to 9999	394 822 3243 to 3278
034 943 0400 to 0799	072 045 9641 to 9699	349 746 2056 to 2099	394 990 1810 to 1899
035 035 4337 to 4399	072 675 8287 to 8299	350 518 7350 to 7374	395 343 3264 to 3299
037 706 9578 to 9599	077 617 5481 to 5499	360 011 1690 to 1699	395 373 3035 to 3099
037 805 3677 to 3699	077 999 4001 to 4090	360 168 6008 to 6099	395 396 9649 to 9799
037 909 5490 to 5499	078 174 4475 to 4499	360 173 8800 to 8899	395 970 3240 to 3299
037 931 4660 to 4699	078 219 4931 to 4999	360 324 2326 to 2399	397 622 4054 to 4099
039 145 6521 to 6595	078 250 4756 to 4799	362 861 3064 to 3099	397 819 8902 to 8999
040 024 3901 to 3999	078 823 8312 to 8399	373 006 2176 to 2199	398 149 7200 to 7699
040 674 7100 to 7199	079 374 0300 to 2499	374 768 2600 to 2699	399 070 0872 to 0899
040 688 8816 to 8899	079 807 2342 to 2399	375 169 4400 to 4599	399 156 7119 to 7199
041 299 6752 to 6799	082 721 0228 to 0254	375 829 3400 to 3499	399 203 5064 to 5099
041 623 8889 to 8899	083 140 5000 to 7499	375 851 9100 to 9199	399 296 9910 to 9999
041 803 6565 to 6599	083 784 8886 to 8899	376 196 0911 to 0999	399 396 8935 to 8999

399 792 775	to	7799	419 543 0286	to	0299	443 800 9335	to	9399	462 277 8373	to	8399
399 792 8300	to	8399	419 730 0300	to	0399	444 382 8822	to	8899	462 554 6051	to	6099
400 427 1051	to	1999	420 277 0015	to	0049	444 390 1667	to	1699	463 011 5529	to	5540
401 045 1505	to	1549	420 599 0734	to	0798	444 457 3854	to	3899	463 176 4115	to	4199
401 045 1571	to	1599	420 661 4115	to	4199	450 048 4173	to	4199	463 176 4229	to	4299
401 294 2700	to	2799	420 758 9500	to	9699	450 048 4442	to	4699	463 185 2600	to	2799
401 310 9505	to	9599	420 969 3951	to	3971	450 560 5173	to	5199	463 227 7711	to	7799
401 382 5312	to	5399	420 969 3973	to	3999	450 620 3077	to	3099	463 414 4869	to	4899
402 578 7876	to	7899	421 116 3565	to	3599	450 620 3135	to	3199	463 808 3484	to	3499
403 125 6744	to	6799	421 130 9300	to	9399	450 780 2716	to	2799	463 945 7400	to	7899
403 260 7000	to	7499	421 313 4500	to	4999	450 801 2700	to	2799	464 629 9000	to	9399
403 280 6470	to	6499	421 364 5537	to	5599	451 109 2967	to	2984	464 711 4332	to	4399
403 685 8600	to	8699	421 656 2609	to	2699	451 115 4110	to	4125	465 692 3963	to	3999
404 003 0300	to	0399	421 988 9700	to	9799	451 115 4127	to	4199	465 698 8300	to	8599
404 041 8838	to	8899	422 172 4667	to	4699	451 746 0700	to	0799	465 743 7745	to	7799
404 071 4268	to	4299	422 484 4212	to	4299	452 265 0074	to	0099	466 798 6056	to	6067
404 347 5356	to	5399	422 556 1270	to	1299	452 265 0246	to	0299	467 147 4300	to	4399
404 347 5548	to	5599	422 587 7024	to	7099	452 265 0335	to	0999	468 079 5782	to	5799
404 726 4500	to	4599	422 819 7533	to	7599	452 509 1169	to	1199	469 067 2817	to	2899
404 961 5001	to	5199	422 842 5073	to	5087	452 855 6471	to	6499	469 127 8000	to	8199
405 325 0188	to	0198	422 907 7563	to	7599	452 890 4679	to	4799	469 213 0359	to	0399
406 009 4587	to	4599	424 500 6050	to	6099	452 900 8215	to	8238	469 213 0500	to	0599
406 260 6830	to	6899	424 641 8500	to	8599	453 117 9146	to	9199	469 561 8011	to	8099
406 459 6641	to	6999	424 871 6600	to	6699	453 334 3631	to	3699	469 658 1961	to	1999
406 733 3000	to	3999	425 298 2352	to	2399	453 603 7841	to	7891	469 666 9900	to	9999
407 545 1557	to	1599	425 418 4269	to	4299	453 650 1140	to	1199	469 678 1900	to	1999
407 594 0412	to	0599	425 418 4405	to	4499	453 741 1300	to	1399	469 781 4900	to	4999
407 692 9100	to	9299	426 547 4566	to	4599	454 013 2919	to	2999	469 947 6960	to	6999
407 959 2190	to	2199	427 412 6337	to	6499	454 186 2411	to	2499	470 755 5800	to	5818
408 265 2275	to	2288	427 481 0900	to	0999	454 268 4883	to	4899	471 918 0300	to	0999
408 499 7700	to	7799	428 027 2742	to	2752	454 302 5400	to	5499	471 985 2408	to	2419
408 499 7900	to	7999	429 474 4172	to	4199	454 490 8300	to	8399	472 191 6700	to	6799
408 682 8484	to	8599	429 889 2900	to	2999	454 547 7434	to	7499	472 270 2555	to	2599
408 698 7015	to	7099	430 150 4401	to	4599	454 922 4867	to	4895	472 987 0213	to	0241
409 072 3941	to	3999	430 172 9800	to	9899	455 221 1348	to	1499	472 987 0290	to	0299
410 491 2311	to	2399	430 177 1900	to	2099	455 364 2147	to	2199	473 151 2069	to	2199
410 694 8400	to	8599	430 444 9500	to	9699	455 399 5400	to	5499	473 666 9138	to	9199
410 775 1500	to	1599	430 664 4070	to	4099	455 476 0676	to	0699	473 952 3429	to	3499
410 795 7927	to	7999	432 168 8419	to	8499	455 543 0618	to	0699	474 108 5402	to	5499
410 867 0917	to	0966	432 708 6800	to	6999	456 410 9006	to	9099	474 356 5193	to	5299
410 867 0970	to	0999	432 744 1544	to	1599	456 470 4146	to	4299	474 949 3366	to	3399
411 868 1023	to	1199	432 995 9775	to	9799	456 619 4460	to	4499	475 134 9362	to	9399
411 922 2322	to	2399	433 003 5800	to	5899	457 333 2686	to	2699	475 167 9667	to	9699
412 193 0900	to	0999	433 757 3047	to	3099	457 729 1767	to	1777	475 319 3415	to	3499
412 395 8599	to	8699	433 765 4003	to	4099	457 937 8615	to	8699	475 319 3649	to	3799
412 485 6500	to	6599	434 482 7060	to	7199	458 028 9810	to	9899	475 340 6400	to	6599
412 485 6610	to	6699	434 513 2386	to	2399	458 057 2712	to	2999	475 424 8410	to	8499
412 885 5953	to	5999	434 968 3076	to	3092	458 069 9537	to	9599	475 629 9156	to	9199
414 193 3608	to	3674	435 303 1831	to	1842	458 069 9665	to	9699	475 850 6101	to	6199
414 193 3677	to	3699	435 303 1986	to	1999	458 337 5222	to	5299	475 875 2500	to	2599
414 411 7348	to	7399	435 666 6092	to	6399	458 354 7653	to	7999	476 169 8264	to	8299
414 640 0757	to	0799	436 082 6400	to	6899	458 671 8678	to	8699	476 189 3000	to	3499
414 965 1727	to	1799	436 160 6441	to	6499	458 671 8721	to	8798	476 331 2480	to	2499
417 302 8104	to	8199	437 316 7115	to	7199	458 847 5044	to	5999	477 289 8601	to	8699
417 387 6532	to	6599	437 427 0500	to	3499	459 274 7624	to	7699	477 681 5206	to	5299
417 496 6800	to	6999	439 179 2300	to	2399	459 365 5432	to	5499	478 010 4243	to	4268
417 871 9250	to	9299	439 310 0458	to	0499	459 378 5764	to	5799	478 010 4270	to	4291
417 930 9533	to	9599	440 698 1947	to	1999	459 472 4816	to	4999	478 450 5071	to	5099
418 164 6500	to	6799	440 858 6300	to	6399	460 349 6878	to	6899	478 469 7838	to	7858
418 423 9863	to	9899	440 858 6420	to	7299	460 550 1909	to	1999	478 469 7883	to	7899
418 633 5922	to	5999	441 199 1655	to	1699	460 997 5234	to	5299	479 280 9800	to	9899
418 719 8520	to	8599	443 127 3648	to	3699	461 973 6443	to	6499	479 365 9116	to	9176
418 744 2235	to	2299	443 127 4000	to	4099	462 152 0107	to	0299	479 412 9900	to	9999
418 962 2848	to	2899	443 673 7900	to	7999	462 274 1072	to	1099	479 667 6190	to	6199

479 748 9680 to 9699
 479 860 7000 to 7199
480 526 2000 to 2099
 480 640 6330 to 6399
 480 658 0568 to 0599
 480 689 5100 to 5199
 481 072 9463 to 9499
 481 673 0074 to 0095
 482 527 1500 to 1599
 482 541 5255 to 5299
 482 729 6800 to 6899
 483 363 7207 to 7299
 483 402 2356 to 2399
 483 486 5100 to 5199
 483 632 1521 to 1599
 483 632 2600 to 2799
 483 849 1615 to 1699
 484 174 4803 to 5299
 484 323 8900 to 9199
 484 680 5000 to 5038
 484 680 5040 to 5074
 484 680 5077 to 5099
 485 029 4913 to 4999
 486 176 0600 to 0699
 486 559 7555 to 7599
 486 696 3023 to 3199
 488 173 7900 to 7999
 488 206 4100 to 4199
 488 226 0200 to 0299
 488 709 3906 to 3999
 488 855 8359 to 8399
 489 181 8963 to 8999
 489 223 2000 to 2099
 489 311 1930 to 1999
 489 318 6200 to 6300
 489 384 0027 to 0099
 489 427 0658 to 0899
 489 997 5252 to 5299
490 669 5850 to 6099
 490 717 7080 to 7099
 490 721 6000 to 6099
 490 793 1500 to 2099
 490 886 8171 to 8199
 490 977 9221 to 9240
 491 258 8100 to 9099
 491 567 1376 to 1399
 492 254 4800 to 4899
 492 283 5100 to 5199
 492 610 6813 to 6899
 493 394 5568 to 5599
 493 470 2562 to 2599
 493 473 7700 to 7799
 493 716 2153 to 2199
 494 206 2972 to 2999
 494 217 3446 to 3999
 494 224 0500 to 0599
 495 145 0600 to 0699
 496 209 7425 to 7499
 496 213 8728 to 8799
 496 474 5226 to 5248
 497 053 8517 to 8699
 497 854 8673 to 8699
 498 449 8888 to 8899
 498 929 8285 to 8499

498 936 5310 to 5399
 499 016 5425 to 5499
 499 440 8575 to 8899
 499 731 6717 to 6799
500 064 1858 to 1869
 500 070 5725 to 7799
600 645 3223 to 3299
 601 339 1200 to 1399
 601 653 5884 to 5899
 601 661 7700 to 7799
 601 682 5343 to 5399
 601 928 1600 to 1699
 602 512 2972 to 2999
 602 555 2400 to 2799
 602 829 7061 to 7099
 603 483 9572 to 9599
 603 490 7200 to 7299
 603 678 7100 to 7199
 603 678 7662 to 7699
 603 678 7902 to 7999
 603 678 8418 to 8499
 603 678 8700 to 9999
 604 086 0880 to 0899
 604 349 1414 to 1499
 604 503 7776 to 7799
 605 520 9037 to 9099
 605 685 4010 to 4099
 605 988 6467 to 6499
 607 689 7951 to 7960
 607 728 1276 to 1299
 608 727 7100 to 7199
 608 727 7273 to 7599
 608 813 9950 to 9999
 609 067 5325 to 5399
 609 067 5488 to 5499
 609 067 5600 to 5699
 609 289 6123 to 6199
 609 438 4400 to 4499
 609 493 1100 to 1199
 609 766 8091 to 8999
 609 825 4100 to 4115
 609 884 2981 to 2999
 609 893 1000 to 1099
610 092 3200 to 3299
 610 582 4200 to 4299
 611 879 6939 to 6999
 612 291 8013 to 8099
 612 751 5171 to 5199
 612 751 5226 to 5299
 612 751 6083 to 6099
 612 751 6268 to 6299
 612 751 6572 to 6599
 612 774 2111 to 2199
 612 774 2254 to 2299
 612 774 2500 to 2599
 614 469 0979 to 0999
 614 474 3000 to 3099
 614 521 3490 to 3499
 614 645 1800 to 1899
 614 832 1100 to 2099
 615 017 7505 to 7599
 617 711 6609 to 6699
 617 760 5266 to 5299
 617 813 3601 to 3699

618 840 9200 to 9299
 619 551 7229 to 7299
 619 859 3000 to 3099
620 073 9400 to 9499
 621 614 7907 to 7930
 621 614 7932 to 7999
 621 648 8021 to 8199
 621 648 8500 to 8599
 621 904 8351 to 8599
 621 916 1978 to 1989
 622 989 8032 to 8099
 623 076 9300 to 9399
 623 819 5006 to 5099
 623 895 8200 to 8399
 623 917 0000 to 0099
 623 917 0200 to 0299
 624 468 5288 to 5299
 624 665 3162 to 3198
 625 088 6735 to 6799
 625 916 9500 to 9799
 625 968 8956 to 8999
 627 005 3938 to 3999
 627 384 3907 to 4099
 627 496 7549 to 7599
 627 708 3605 to 3699
 627 776 2500 to 2599
 628 226 3100 to 3199
 628 814 4702 to 4799
 628 851 9689 to 9699
 629 510 7200 to 7299
 629 964 4200 to 4294
630 389 3056 to 3071
 630 463 0588 to 0599
 631 459 9117 to 9199
 631 762 9325 to 9399
 632 217 4933 to 4999
 632 500 0000 to 640 3999
 633 110 4165 to 4199
 633 110 4303 to 4499
 633 438 6429 to 6599
 633 588 7173 to 7182
 634 725 0700 to 0799
 634 803 3239 to 3299
 634 807 2474 to 2499
 634 827 5900 to 5999
 634 886 3428 to 3499
 635 559 3449 to 3499
 636 289 6214 to 6299
 636 634 8007 to 8042
 637 150 1200 to 1299
 637 562 5828 to 5899
 638 042 1647 to 1699
 638 049 4984 to 4999
 638 318 1115 to 1199
 638 318 1453 to 1499
 638 885 0000 to 0299
 638 903 4362 to 4373
 639 415 1929 to 1999
 639 415 2019 to 2099
 639 420 6200 to 6299
 639 469 3517 to 3799
 639 605 2143 to 2199
 639 657 8600 to 8799
640 289 7500 to 7599

640 289 7700 to 7999
 641 170 4420 to 4499
 641 318 3133 to 3199
 641 378 6500 to 6999
 641 383 8739 to 8799
 641 877 3187 to 3299
 641 877 3310 to 3399
 642 355 8094 to 8199
 642 355 8308 to 8999
 642 900 0018 to 0099
 643 030 6254 to 6299
 644 066 0882 to 0899
 644 069 0600 to 0699
 644 077 7506 to 7699
 644 085 8157 to 8199
 644 112 9839 to 8899
 644 373 9083 to 9099
 644 380 1460 to 1499
 644 733 4715 to 4799
 644 900 9712 to 9799
 644 901 0109 to 1299
 644 901 1325 to 1399
 644 923 6800 to 7799
 644 932 4655 to 4699
 645 318 7240 to 7499
 645 333 1766 to 1799
 645 790 8632 to 8699
 645 821 0657 to 0699
 645 930 7948 to 7999
 645 975 0737 to 0762
 646 242 6200 to 6299
 646 270 7639 to 7799
 646 798 4000 to 4999
 647 048 7035 to 7099
 647 049 2900 to 2999
 647 398 8300 to 8399
 647 398 8481 to 8499
 647 437 3000 to 4999
 647 811 2188 to 2199
 648 009 6057 to 6099
 648 163 5300 to 5499
 648 722 5283 to 5299
 648 892 3164 to 3199
 649 100 3989 to 3999
 649 647 0370 to 0399
 649 647 0522 to 0599
 649 647 5237 to 5399
 649 647 9100 to 9299
 649 666 7800 to 8299
650 114 7707 to 7719
 650 130 3400 to 3599
 650 213 0406 to 0499
 650 555 1749 to 1799
 650 564 1900 to 1999
 650 627 4212 to 4299
 650 736 2043 to 2099
 650 739 1540 to 1699
 651 741 4415 to 4499
 651 882 2800 to 2899
 652 754 6317 to 6399
 653 131 4945 to 4999
 653 426 3300 to 3399
 653 455 4874 to 4899
 654 238 0000 to 0399

654 404 3065	to	3092	682 956 6490	to	6599	701 499 2260	to	2299	808 090 3440	to	3499
654 962 2900	to	3199	682 956 6700	to	6799	701 503 2247	to	2299	808 325 5161	to	5699
655 103 5081	to	5199	682 965 1178	to	1199	701 541 2271	to	2299	808 784 8000	to	8299
655 523 2600	to	2999	682 965 1201	to	1299	701 553 6557	to	6599	830 125 0672	to	0699
656 305 2448	to	2499	683 118 2389	to	2399	701 578 7460	to	7469	830 602 5800	to	5999
657 347 4438	to	4999	683 378 2000	to	2099	701 578 7475	to	7499	830 610 3700	to	3799
657 710 8100	to	8999	683 378 2117	to	2299	701 601 3457	to	3499	830 983 3500	to	3599
657 780 0985	to	0999	683 415 1200	to	1499	701 605 5913	to	5999	830 983 3635	to	3699
658 586 1400	to	1499	683 444 8159	to	8199	701 695 3982	to	3999	831 354 1387	to	1399
658 877 8000	to	8199	685 154 7780	to	7789	701 695 4148	to	4199	831 815 8240	to	8299
658 880 8000	to	8199	685 297 7645	to	7699	701 695 4227	to	4299	832 525 3810	to	3899
659 398 7300	to	7399	685 623 5264	to	5299	701 708 1741	to	1799	833 159 1884	to	1899
659 706 8113	to	8199	685 650 9487	to	9499	701 736 3966	to	3999	833 456 2567	to	2599
659 846 7837	to	7899	685 669 4200	to	4299	701 772 0870	to	0899	833 566 3015	to	3071
660 510 4100	to	4199	685 757 8452	to	8499	701 838 2800	to	2899	834 130 5200	to	5299
660 673 0400	to	0599	686 071 2694	to	2799	701 941 0600	to	0699	834 316 5444	to	5499
661 488 5000	to	5099	686 176 3333	to	3354	702 171 1603	to	1699	834 354 8747	to	8766
661 609 9100	to	9199	686 372 3200	to	3299	702 195 5109	to	5199	834 354 8824	to	8838
661 716 9420	to	9499	686 644 5879	to	5899	702 254 9300	to	9399	835 269 5700	to	5799
661 906 6522	to	6599	686 899 1371	to	1399	702 264 7569	to	7599	835 496 7303	to	7399
662 021 8332	to	8399	686 931 7636	to	7699	702 519 0513	to	0524	835 539 5200	to	5999
662 068 0700	to	0899	687 601 0973	to	0999	702 713 1800	to	1809	835 813 3015	to	3099
662 553 0774	to	0799	687 614 6774	to	6799	702 821 5730	to	5799	837 672 8967	to	8999
663 078 7034	to	7099	688 120 9000	to	9999	702 821 5805	to	5899	837 784 3282	to	3299
663 763 5300	to	5399	688 314 3107	to	3191	702 844 6975	to	6994	838 176 8377	to	8399
663 883 7039	to	7499	690 291 1361	to	1371	702 846 6331	to	6399	838 518 1257	to	1299
663 938 9200	to	9299	690 788 2877	to	2899	702 848 3900	to	3999	839 718 8257	to	8299
664 253 8000	to	8499	690 893 5344	to	5399	702 857 7302	to	7499	840 323 0600	to	0699
664 656 3055	to	3099	690 893 5512	to	5599	702 878 0114	to	0199	840 875 6235	to	6299
665 174 6400	to	6499	690 904 1300	to	1599	703 364 1707	to	1799	840 910 0900	to	0999
665 274 8208	to	8299	690 941 6000	to	6199	740 002 7710	to	7719	841 349 5000	to	5099
665 669 5400	to	5499	691 313 6383	to	6399	740 119 2275	to	2284	841 805 7747	to	7899
666 132 8226	to	8299	691 313 6600	to	6699	740 130 6688	to	6698	841 805 7944	to	8099
666 696 2209	to	2299	691 582 8003	to	8099	740 144 2780	to	2795	842 226 0685	to	0695
666 696 2309	to	2399	691 664 1800	to	1999	740 241 9049	to	9099	842 685 4600	to	4699
667 032 9300	to	9399	691 664 2400	to	2499	740 255 1718	to	1799	842 685 4742	to	4999
667 729 5529	to	5599	692 727 9362	to	9399	740 348 6641	to	6658	842 860 0300	to	0399
668 383 8400	to	8699	692 798 1800	to	1899	740 351 4790	to	4799	842 898 5582	to	5599
670 368 3400	to	3499	693 249 0779	to	0799	740 374 7416	to	7499	843 062 7100	to	7199
670 369 7336	to	7399	693 249 0877	to	1699	740 470 2420	to	2443	843 077 6288	to	6299
670 750 7169	to	7199	693 445 0566	to	0999	740 514 0300	to	0499	843 077 6378	to	6399
671 046 6200	to	6399	693 448 8500	to	8999	740 523 7432	to	7449	843 758 5769	to	5778
671 251 5448	to	5499	693 645 9583	to	9599	740 535 1555	to	1580	843 786 2554	to	2699
671 926 5600	to	5799	693 965 4200	to	4299	740 650 4104	to	4140	845 656 8165	to	8199
672 444 2000	to	2999	695 741 2906	to	2999	740 684 0620	to	0800	845 727 2100	to	2199
672 828 3410	to	3499	695 947 8518	to	8599	740 701 6105	to	6114	845 746 2618	to	2635
673 167 5776	to	5799	696 662 8247	to	8299	740 705 9790	to	9799	846 390 7531	to	7599
675 464 3700	to	3799	697 447 8285	to	8296	740 726 6400	to	6500	846 918 0572	to	0599
675 464 4000	to	4199	698 042 4816	to	4899	740 765 3306	to	3399	847 237 7690	to	7699
676 365 5958	to	5999	698 131 2138	to	2157	740 774 8434	to	8499	847 284 2481	to	2499
676 669 1024	to	1099	698 227 0000	to	0099	740 786 1885	to	1899	847 374 7055	to	7065
677 126 6734	to	6799	700 065 2570	to	2599	740 790 5989	to	5999	847 374 7055	to	7065
677 333 9979	to	9999	700 065 4800	to	4899	740 820 4854	to	7836	847 636 5304	to	5399
677 466 1088	to	1099	700 190 3350	to	3359	740 827 7578	to	7594	847 700 5447	to	5499
678 071 4500	to	4799	700 228 6048	to	6099	740 917 7490	to	7499	847 723 7500	to	7599
678 096 7531	to	7599	700 650 0452	to	0499	740 918 5531	to	5549	849 485 3427	to	3499
679 909 2578	to	2599	700 666 1323	to	1349	741 037 8528	to	8551	849 520 9850	to	9899
680 112 9565	to	9599	700 786 9106	to	9142	742 040 3300	to	3309	849 608 1357	to	1399
680 244 0903	to	0999	700 859 0744	to	0758	805 885 8411	to	8499	849 792 2600	to	2699
680 412 6046	to	6099	701 028 6780	to	6899	806 087 1100	to	1499	850 546 1862	to	1899
680 761 6800	to	6899	701 213 3900	to	3999	806 268 9275	to	9299	851 143 6826	to	6844
681 677 0540	to	0699	701 267 2000	to	3999	806 534 3400	to	3477	851 209 9880	to	9899
682 070 1029	to	1099	701 335 7312	to	7399	807 342 3283	to	3399	851 928 9221	to	9299
682 956 6280	to	6299	701 369 2005	to	2050	808 086 7100	to	7199	852 589 6560	to	6599

853 049 3646	to	3699	869 523 7033	to	7099	909 568 9300	to	9499	920 864 3480	to	3499
854 304 4089	to	4999	869 800 0000	to	999 9999	909 725 7307	to	7399	920 963 4567	to	4599
854 529 2200	to	2299	870 054 4814	to	4899	909 833 0947	to	0999	921 333 7400	to	7499
854 532 0000	to	2999	870 491 4812	to	4849	910 219 8631	to	8699	921 477 3762	to	3799
855 001 6204	to	6249	870 536 5820	to	5829	910 265 1100	to	1199	922 278 1048	to	1399
855 319 9364	to	9399	870 541 7167	to	7239	910 471 7273	to	7299	922 280 2019	to	2099
855 361 3390	to	3399	870 575 8155	to	8999	910 536 2505	to	2599	922 280 2233	to	2299
856 226 0490	to	0499	870 589 0485	to	0494	910 958 7499	to	7599	922 773 0459	to	0499
856 656 5800	to	5999	870 691 7060	to	7099	911 140 1000	to	2199	923 032 7000	to	7399
856 752 0200	to	0299	872 028 4850	to	4899	911 245 2545	to	2599	923 045 3630	to	3699
857 111 1352	to	1399	872 029 9306	to	9399	911 268 9077	to	9099	923 484 3600	to	3699
857 279 3450	to	3499	872 078 3709	to	3799	911 400 8948	to	8999	923 493 9403	to	9599
857 843 4000	to	4099	872 100 0445	to	0459	911 508 1620	to	1799	923 493 9681	to	9699
858 124 7644	to	7699	900 556 4178	to	4199	911 509 9310	to	9399	923 604 4424	to	4499
858 756 3111	to	3299	900 845 0044	to	0099	911 523 3000	to	3999	923 810 7800	to	8299
859 063 8200	to	8699	900 936 0217	to	0299	912 057 9922	to	9999	924 252 1200	to	1299
859 190 0600	to	0644	900 936 0435	to	0499	912 882 0563	to	0899	924 252 1400	to	1499
859 437 5538	to	5599	901 058 5255	to	5280	913 605 2218	to	2299	924 533 0711	to	0799
859 811 2888	to	2899	901 273 1082	to	1099	913 709 2429	to	2499	924 533 2343	to	2399
859 855 8873	to	8999	901 287 5143	to	5199	913 818 3501	to	3999	924 533 2428	to	2499
860 240 8520	to	8599	901 291 2789	to	2799	914 063 4300	to	4399	924 685 1957	to	1999
860 275 3900	to	3999	901 525 7122	to	7199	914 346 7621	to	7644	924 946 6300	to	6699
860 518 9629	to	9699	902 089 1253	to	1299	914 453 1366	to	1399	925 333 5900	to	6099
860 600 0021	to	0999	902 198 9769	to	9799	914 529 6185	to	6299	925 336 2300	to	2399
861 158 2350	to	2599	902 948 1269	to	1299	914 896 4658	to	4699	926 432 5907	to	5999
861 367 5400	to	5499	902 985 0833	to	0899	915 187 8774	to	8779	926 436 3600	to	3699
861 637 6010	to	6099	903 370 6934	to	6999	915 300 2783	to	2799	927 765 6257	to	6299
861 979 7292	to	7499	904 600 6523	to	6599	915 546 6822	to	6999	928 197 8100	to	8199
862 216 6100	to	6199	904 892 0378	to	0399	915 646 5183	to	5199	928 197 8283	to	8299
862 263 9213	to	9299	904 892 0648	to	1299	915 671 3963	to	3980	928 856 2059	to	2068
862 271 0800	to	0999	905 056 2216	to	2299	915 671 3982	to	3999	930 219 1722	to	1799
862 271 5000	to	5099	905 510 6647	to	6799	915 675 2217	to	2299	930 335 7810	to	7819
863 871 5138	to	5199	905 510 6900	to	7099	916 440 3377	to	3399	931 097 9259	to	9299
863 949 5300	to	5399	905 794 0000	to	0199	916 670 6352	to	6399	931 156 1502	to	1579
864 088 8200	to	8299	905 794 0288	to	0299	916 682 5300	to	5399	931 156 1600	to	1625
864 426 3972	to	3999	905 873 6900	to	6999	916 694 1414	to	1499	931 156 1671	to	1699
864 520 6117	to	6136	905 873 7100	to	7299	916 703 0802	to	0821	932 506 6400	to	6599
865 151 0526	to	0599	905 880 8900	to	8999	917 089 0709	to	0799	932 732 1796	to	1799
865 500 4034	to	4099	905 889 7100	to	7199	917 089 0842	to	0899	932 827 9026	to	9099
865 883 6082	to	6099	906 158 1508	to	1599	917 216 2928	to	2999	932 957 2300	to	2399
866 004 3000	to	3999	906 558 8812	to	8899	917 370 6300	to	6499	933 060 6160	to	6189
866 442 4100	to	4899	906 982 2214	to	2299	917 486 4900	to	4999	933 387 2541	to	2561
867 366 9108	to	9118	907 725 8500	to	8599	918 460 0602	to	0699	933 760 3609	to	4199
867 633 7403	to	7499	907 815 0216	to	0257	918 951 7231	to	7299	933 894 0928	to	0999
867 737 5623	to	5699	908 622 4225	to	4235	919 519 2786	to	2799	934 018 2729	to	2741
868 169 4529	to	4599	908 936 9254	to	9299	919 536 0770	to	0799	934 180 0300	to	0399
868 173 8400	to	8599	909 066 4494	to	7499	919 814 3095	to	3199	934 236 3954	to	3999
868 514 9000	to	9099	909 067 7400	to	7499	919 915 2774	to	2787	934 622 8717	to	8999
868 566 9200	to	9299	909 100 1787	to	1799	920 155 4662	to	4687	935 216 0312	to	0399
869 200 0000	to	9999	909 100 1900	to	2099	920 309 9039	to	9199	935 843 2202	to	2247
869 387 1150	to	1199	909 355 0422	to	0499	920 771 5321	to	5399	936 024 8889	to	8899
869 505 3500	to	3599	909 568 8900	to	9099	920 857 5500	to	5899	936 339 4455	to	4499

Missing, Lost, or Stolen Canadian Money Order Forms

Do Not Cash — Upon Receipt, Notify Local Postal Inspectors

This listing will be provided to all Postal Service™ employees responsible for accepting and cashing postal money orders. Destroy any interim notices when the numbers listed appear in the *Postal Bulletin*. The new money order serial numbers consist of the first 9 digits. The 10th digit is a check digit only.

Do not cash outdated money orders **104 151 601 to 692 600 000**. Advise holders to send invalid money orders to: Canada Post Corporation, Ottawa, Canada K1A 0B1. Check for altered dollar amounts by holding money orders to the light.

719 869 731	to	9 760	728 702 338	to	2 400	734 950 111	to	0 170	742 408 771	to	8 830
720 227 871	to	7 930	728 915 371	to	5 850	735 120 331	to	0 840	742 512 120	to	2 150
720 227 949	to	7 960	728 953 141	to	3 410	735 283 008	to	3 020	742 684 849	to	4 890
720 368 543	to	8 570	728 954 280	to	4 310	735 293 131	to	3 220	742 839 553	to	9 630
720 392 151	to	2 570	729 169 081	to	9 140	735 635 010	to	5 040	742 913 668	to	3 700
720 556 491	to	6 640	729 363 841	to	3 870	735 783 961	to	3 990	742 917 287	to	7 296
720 558 621	to	8 650	729 682 891	to	3 190	735 803 401	to	3 430	742 921 891	to	1 980
720 575 361	to	5 570	729 838 940	to	9 070	736 005 420	to	5 440	742 983 631	to	3 810
720 590 152	to	0 179	729 839 101	to	9 130	736 366 021	to	6 110	743 020 021	to	0 170
721 638 331	to	9 170	730 077 683	to	7 840	736 624 456	to	4 500	743 206 491	to	6 500
721 815 391	to	5 420	730 109 847	to	9 880	736 670 851	to	1 060	743 235 992	to	6 050
721 969 713	to	9 740	730 373 761	to	3 850	736 767 061	to	7 090	743 940 631	to	0 900
722 072 137	to	2 160	730 501 951	to	2 130	736 767 093	to	7 120	743 978 011	to	8 070
722 378 265	to	8 280	730 519 379	to	9 470	736 982 191	to	2 370	744 234 751	to	4 780
722 413 990	to	4 004	730 569 278	to	9 360	736 982 551	to	2 730	744 499 591	to	9 680
722 764 948	to	4 980	730 711 711	to	1 740	737 110 141	to	0 170	744 626 901	to	6 910
722 825 840	to	5 889	730 722 991	to	3 230	737 185 501	to	5 710	745 388 794	to	8 910
723 153 841	to	3 850	730 845 970	to	5 990	737 317 321	to	7 350	746 446 806	to	6 820
723 237 616	to	7 630	730 888 291	to	8 320	737 517 781	to	7 840	746 818 351	to	8 410
723 331 081	to	1 110	730 927 591	to	7 680	737 628 181	to	8 210	747 245 266	to	5 280
723 496 443	to	6 470	731 307 914	to	7 930	737 634 258	to	4 270	747 364 813	to	4 830
723 967 291	to	7 320	731 402 431	to	2 460	738 361 971	to	1 980	747 501 434	to	1 450
724 655 196	to	5 340	731 407 232	to	7 320	738 447 601	to	7 660	747 739 891	to	0 070
724 711 441	to	1 500	731 588 301	to	8 340	738 648 355	to	8 450	748 148 649	to	8 760
724 711 538	to	1 560	731 767 273	to	7 320	738 849 811	to	9 900	748 259 960	to	9 970
724 793 221	to	3 250	731 781 061	to	1 120	738 892 270	to	2 290	748 565 162	to	5 280
724 908 109	to	8 120	731 837 821	to	7 910	738 997 259	to	7 380	748 874 988	to	5 030
724 937 461	to	7 670	731 841 377	to	1 450	739 161 451	to	1 540	749 137 381	to	7 410
725 163 118	to	3 151	732 018 481	to	8 600	739 219 381	to	9 440	749 190 192	to	0 210
725 202 735	to	2 750	732 067 972	to	8 370	739 740 151	to	0 180	749 685 421	to	5 450
725 398 591	to	8 800	732 188 649	to	8 670	739 793 491	to	3 520	749 846 791	to	6 850
725 464 591	to	4 920	732 193 460	to	3 470	739 793 527	to	3 550	749 993 131	to	3 580
725 475 321	to	5 330	732 201 241	to	1 390	739 942 621	to	2 650	750 071 587	to	1 610
725 711 057	to	1 070	732 220 431	to	0 440	739 999 231	to	9 320	750 408 167	to	8 183
725 738 581	to	8 730	732 355 201	to	5 380	740 011 517	to	1 530	750 438 421	to	8 501
725 981 311	to	1 430	732 472 320	to	2 560	740 030 701	to	0 970	750 743 911	to	4 030
725 987 835	to	7 880	732 541 605	to	1 620	740 261 740	to	1 820	750 779 118	to	9 400
726 060 811	to	0 900	732 572 221	to	2 490	740 265 811	to	6 290	750 910 981	to	1 010
726 391 970	to	2 520	732 586 479	to	6 710	740 299 111	to	9 170	750 960 841	to	0 900
726 484 771	to	4 800	732 994 037	to	4 080	740 299 231	to	9 260	751 296 211	to	6 240
726 493 351	to	5 300	733 163 449	to	3 460	740 329 266	to	9 320	751 539 121	to	9 180
726 504 031	to	4 063	733 297 171	to	7 290	740 889 081	to	9 090	751 541 311	to	1 790
726 504 070	to	4 090	733 446 631	to	7 110	741 010 421	to	0 530	751 757 641	to	7 700
726 504 331	to	4 390	733 474 665	to	4 770	741 113 041	to	3 370	751 936 951	to	7 010
726 563 701	to	4 060	733 704 482	to	4 570	741 373 891	to	4 340	751 951 861	to	1 890
726 599 371	to	9 460	733 751 041	to	1 130	741 452 369	to	2 490	751 999 021	to	9 110
726 626 356	to	6 370	734 009 101	to	9 130	741 492 991	to	3 140	752 139 516	to	9 570
727 182 271	to	2 510	734 290 759	to	0 770	741 553 460	to	3 470	752 182 892	to	2 950
727 416 181	to	6 240	734 389 273	to	9 290	741 764 431	to	4 520	752 206 861	to	7 100
727 481 431	to	1 460	734 440 031	to	0 111	742 178 834	to	8 880	752 295 241	to	5 600
727 749 241	to	9 780	734 797 201	to	7 320	742 325 500	to	5 520	752 731 351	to	1 410
728 382 331	to	2 480	734 939 611	to	9 640	742 325 668	to	5 700	752 767 441	to	7 470

753 008 941	to	9 030	763 155 160	to	5 180	773 231 311	to	1 340	801 349 801	to	9 830
753 194 311	to	4 370	763 178 631	to	8 660	773 348 739	to	8 940	801 676 681	to	7 100
753 620 378	to	0 400	763 506 001	to	6 060	773 348 739	to	8 940	802 967 821	to	7 940
754 013 917	to	3 940	763 522 141	to	2 470	773 575 891	to	5 950	803 217 601	to	7 780
754 161 061	to	1 120	763 717 694	to	7 800	773 852 971	to	3 030	803 729 731	to	9 850
754 358 445	to	8 610	763 826 461	to	6 520	775 373 449	to	3 460	803 747 402	to	7 520
754 410 451	to	0 660	763 900 460	to	0 471	789 257 191	to	7 250	804 138 181	to	8 420
754 438 393	to	8 410	763 900 479	to	0 530	790 448 020	to	8 460	804 428 224	to	8 250
754 493 109	to	3 130	763 917 271	to	7 750	790 597 485	to	7 530	804 682 411	to	2 710
754 664 182	to	4 220	764 125 801	to	5 860	790 911 883	to	1 900	805 272 525	to	2 540
754 816 377	to	6 470	764 284 525	to	4 560	791 057 441	to	7 550	805 523 445	to	3 460
755 487 421	to	7 600	764 526 241	to	6 330	791 239 081	to	9 290	805 745 704	to	5 730
755 592 901	to	3 140	764 601 421	to	1 600	791 374 483	to	4 500	806 452 907	to	2 980
755 790 020	to	0 030	764 650 231	to	0 470	791 387 971	to	8 030	806 744 781	to	4 850
755 791 730	to	1 800	764 984 371	to	4 850	791 447 521	to	7 850	806 982 181	to	2 300
755 926 951	to	7 070	765 003 667	to	3 680	791 451 151	to	1 240	807 764 791	to	4 910
755 934 332	to	4 510	765 042 517	to	2 540	791 500 009	to	0 470	808 089 931	to	9 960
755 957 701	to	8 000	765 194 728	to	4 970	791 771 431	to	1 490	808 656 423	to	6 450
755 962 981	to	3 280	765 387 365	to	7 450	792 004 293	to	4 320	808 753 771	to	3 800
756 035 371	to	5 490	765 541 801	to	2 100	792 018 379	to	8 420	809 189 001	to	9 010
756 301 257	to	1 290	765 638 461	to	8 970	792 070 621	to	0 740	809 886 879	to	6 930
756 371 565	to	1 580	765 647 101	to	7 190	792 145 211	to	5 230	809 890 489	to	0 500
756 876 031	to	6 120	765 813 781	to	4 029	792 391 381	to	1 620	810 323 734	to	3 760
756 876 151	to	6 240	765 879 314	to	9 390	792 452 779	to	2 790	810 367 116	to	7 140
756 970 129	to	0 140	765 954 001	to	4 030	792 772 728	to	2 770	810 526 351	to	6 500
757 059 613	to	9 630	766 120 286	to	0 320	792 903 511	to	3 990	810 806 911	to	6 940
757 078 540	to	8 560	766 125 716	to	5 750	793 282 518	to	2 533	810 807 211	to	7 240
757 086 209	to	6 240	766 158 824	to	8 840	794 041 831	to	2 040	811 423 021	to	3 110
757 240 591	to	0 650	766 388 433	to	8 460	794 397 709	to	7 780	811 517 221	to	7 239
757 277 371	to	7 700	766 509 421	to	9 660	794 581 741	to	2 040	811 721 101	to	1 130
757 291 591	to	2 730	766 572 901	to	3 020	794 592 122	to	2 150	812 025 721	to	5 900
757 964 251	to	4 280	766 748 500	to	8 521	795 032 251	to	2 340	812 093 073	to	3 130
758 067 001	to	7 090	767 024 341	to	4 370	795 796 291	to	6 350	812 100 821	to	0 840
758 105 221	to	5 250	767 326 471	to	6 590	796 070 139	to	0 160	812 465 251	to	5 610
758 324 941	to	5 000	767 332 561	to	2 950	796 143 151	to	3 630	812 918 341	to	8 670
758 593 628	to	3 650	768 009 841	to	9 960	796 159 725	to	9 740	812 918 701	to	8 760
758 709 038	to	9 060	768 011 489	to	1 520	796 169 306	to	9 340	813 050 491	to	0 520
758 744 101	to	4 160	768 177 980	to	7 990	796 373 406	to	3 430	813 073 171	to	3 200
758 850 883	to	0 900	768 391 081	to	1 170	796 602 961	to	3 050	813 398 476	to	8 550
758 860 951	to	1 550	768 661 569	to	1 650	796 708 441	to	8 500	813 713 971	to	4 000
759 152 851	to	2 880	769 000 051	to	0 080	796 886 281	to	6 430	813 858 121	to	8 150
759 740 941	to	1 090	769 050 841	to	0 900	796 901 701	to	2 000	814 789 330	to	9 349
760 004 596	to	4 610	769 159 081	to	9 178	796 975 466	to	5 590	814 984 656	to	4 680
760 118 191	to	8 250	769 737 496	to	7 510	797 272 917	to	2 950	815 016 020	to	6 030
760 155 001	to	5 090	769 778 491	to	8 730	797 519 441	to	9 460	815 199 410	to	9 420
760 378 002	to	8 020	769 827 331	to	7 450	797 519 731	to	0 240	815 240 491	to	0 520
760 692 722	to	2 749	770 216 071	to	6 100	797 535 181	to	5 330	815 755 591	to	5 620
761 055 460	to	5 480	770 723 281	to	3 400	798 040 053	to	0 080	815 755 622	to	5 650
761 169 781	to	9 810	770 790 451	to	0 480	798 055 813	to	5 830	815 806 381	to	6 680
761 504 941	to	5 120	770 915 150	to	5 490	798 055 891	to	5 950	816 126 834	to	6 870
761 516 836	to	6 910	771 455 551	to	5 610	798 326 371	to	6 520	816 156 721	to	6 780
761 613 588	to	3 600	771 609 661	to	9 690	798 339 167	to	9 210	816 580 903	to	0 920
761 688 631	to	8 690	771 932 551	to	2 580	798 562 411	to	2 440	816 945 571	to	5 600
761 805 199	to	5 240	772 057 224	to	7 440	798 632 461	to	2 490	817 253 011	to	3 280
761 826 106	to	6 120	772 162 660	to	3 070	798 807 151	to	7 510	817 763 881	to	4 060
761 881 171	to	1 560	772 718 615	to	8 640	798 944 761	to	5 030	818 330 562	to	0 610
761 975 641	to	5 670	772 940 140	to	0 160	799 118 616	to	8 640	818 459 641	to	9 670
761 975 886	to	5 895	772 970 886	to	0 940	799 133 191	to	3 220	818 926 273	to	6 320
762 304 144	to	4 170	773 009 419	to	9 430	799 177 626	to	7 650	818 950 351	to	0 380
762 324 931	to	4 960	773 112 031	to	2 060	799 854 751	to	5 200	818 962 492	to	2 530
762 439 261	to	9 290	773 125 387	to	5 410	800 044 320	to	4 410	819 032 341	to	2 730
762 524 158	to	4 220	773 179 320	to	9 410	800 211 901	to	2 440	819 127 054	to	7 080
762 584 872	to	4 970	773 202 989	to	3 140	800 427 530	to	7 540	819 278 540	to	8 670
762 593 431	to	3 460	773 208 991	to	9 290	800 872 741	to	2 830	819 544 681	to	4 740

819 928 441	to	8 650	822 505 801	to	5 830	825 409 651	to	9 680	827 883 511	to	3 600
820 034 406	to	4 430	822 703 442	to	3 470	825 472 171	to	2 200	828 160 441	to	0 530
820 070 761	to	1 540	822 925 951	to	6 100	826 042 898	to	2 920	828 441 602	to	1 630
820 191 342	to	1 360	823 284 931	to	4 990	826 226 644	to	6 670	828 539 316	to	9 340
820 274 856	to	4 880	823 293 031	to	3 210	826 582 951	to	3 430	828 732 331	to	2 390
820 600 171	to	0 230	823 556 011	to	6 100	826 720 201	to	0 230	828 830 952	to	0 963
821 172 241	to	2 360	824 078 341	to	8 370	827 005 671	to	5 830	829 080 241	to	0 330
821 229 661	to	9 720	824 156 325	to	6 340	827 287 861	to	7 950	829 176 841	to	6 930
821 229 743	to	9 780	824 511 252	to	1 270	827 291 502	to	1 520			
821 903 731	to	3 910	824 588 281	to	8 370	827 575 381	to	5 470			
821 927 841	to	7 850	825 140 397	to	0 460	827 609 085	to	9 100			

— Criminal Investigations Group, Postal Inspection Service, 3-26-09

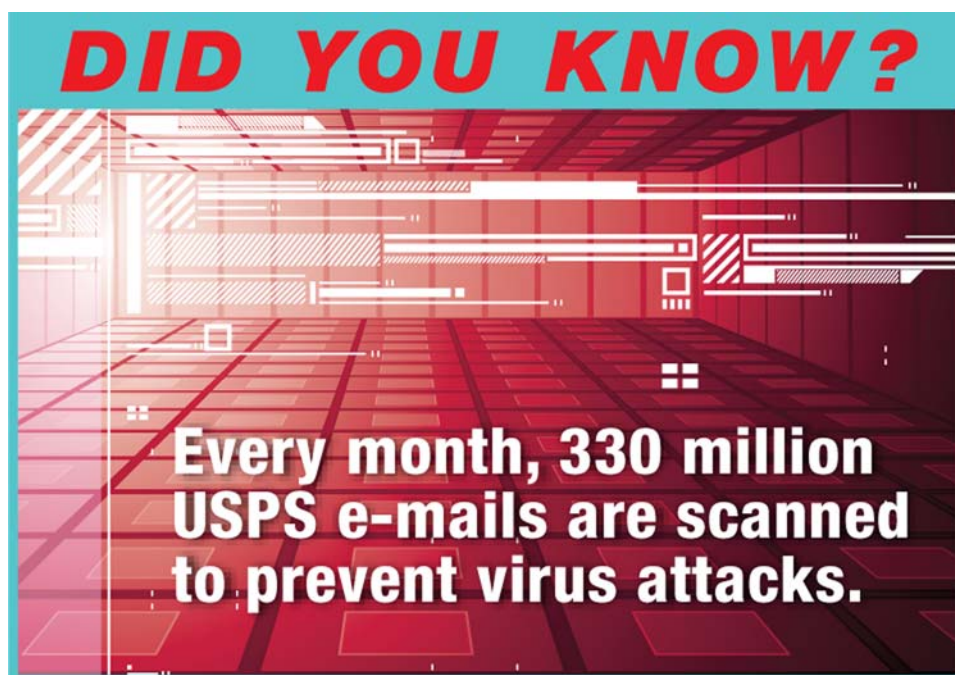

Verifying U.S. Postal Service Money Orders

Follow these steps to cash a Postal Service™ money order:

1. Check that the amount does not exceed the legal limit: \$1,000 for domestic, and \$700 for international postal money orders.
2. Check that the proper security features are present:
 - When held to the light, a watermark of Benjamin Franklin is repeated from top to bottom on the left side.
 - When held to the light, a dark line (security thread) runs from top to bottom with the word “USPS” repeated.
 - There should be no discoloration around the dollar amounts, which might indicate the amounts were changes.

These appear in Postal Service Notice 299, *U.S. Postal Money Order Reference Card*, or online at <http://www.usps.com/missingmoneyorders/security.htm>.

3. If the money order seems suspicious, call the U.S. Postal Service Money Order Verification System at 866-459-7822.

Please provide this information to local banks and retailers, as they also receive Postal Service money orders for cashing.

— *Value Added and Special Services,
Mailing Services, 3-26-09*

Counterfeit Canadian Money Order Forms

Do Not Cash

To be posted and used by retail window employees. As directed, destroy previous notices. All interim notices should be destroyed when the numbers listed appear in the *Postal Bulletin*.

671,819,086	686,794,382
676,612,640	686,794,426
677,891,039	686,794,427
678,282,493	686,794,431
678,916,031	687,262,502
679,552,215	687,262,503
679,694,334	687,262,525
679,751,983	687,262,526
679,800,207	687,287,578
681,130,536	687,287,581
681,844,376	687,287,582
683,594,542	694,063,898
684,683,610	694,063,899
686,619,878	694,063,980
686,619,886	701,321,725
686,619,887	

— *Criminal Investigations Group,
Postal Inspection Service, 3-26-09*

Toll-Free Number Available to Verify Canadian Money Orders

The Canada Post Corporation is now providing a toll-free number that cashing agents can call to verify the validity of Canadian Postal Money Orders. The number is 800-563-0444.

This toll-free number is printed on the back of the Canadian Postal Money Orders.

— *Criminal Investigations Group,
Postal Inspection Service, 3-26-09*

Other Information

Overseas Military/Diplomatic Mail

Mail addressed to military and diplomatic post offices overseas is subject to certain conditions or restrictions of mailing regarding content, preparation, and handling. The APO/FPO/DPO table below outlines these conditions by APO/FPO/DPO ZIP™ Codes through the use of footnoted mailing restrictions codes (see the Restrictions page following the table).

Acceptance clerks should use the table with the integrated retail terminal (IRT) or POS ONE terminal to deter-

mine which APO/FPO/DPO ZIP Codes are active and which conditions of mailing apply. **Acceptance clerks may contact the Military Postal Service Agency with any questions regarding APO/FPO/DPO ZIP Codes, toll free, at 800-810-6098, Monday–Friday, 0730–1600 ET.**

For Express Mail Military Service (EMMS) availability, all acceptance clerks must refer to the local hardcopy EMMS directory.

Changes

APO/FPO/DPO	Action	Effective Date	See Restrictions
APO AE 09328	Close	Immediately	

We have eliminated “Not Active” entries from the table below to save space and paper.

APO/FPO/DPO Table

APO/ FPO/ DPO	See Restrictions	APO/ FPO/ DPO	See Restrictions	APO/ FPO/ DPO	See Restrictions	APO/ FPO/ DPO	See Restrictions
09001	A1-B-B1-C-D-U	09060	A1-B-B1-C-D-F1-U	09143	A1-B-B1-C-D-U	09304	A-A1-B-B1-C1-E2-F-H1-M-R-V-Z1
09002	A1-B-B1-C-D-U	09063	A1-B-B1-C-D-L-U	09154	A1-B-B1-C-D-U	09305	A-A1-B-B1-C1-E2-F-H1-M-R-R1-V-Z1
09003	A1-B-B1-C-D-P-U	09067	A1-B-B1-C-D-U	09165	A1-B-B1-C-D-U	09306	A-A1-B-B1-C1-E2-F-H1-R-R1-U2-V-Z1
09004	A1-B-B1-C-D-U	09069	A-A1-B-B1-C-D-U-V	09166	A1-B-B1-C-D-U	09307	A1-B-B1-N-V-Z1
09005	A1-B-B1-C-D-P-U	09075	A1-B-B1-C-D-U	09172	A1-B-B1-C-D-U	09308	A-A1-B-B1-C1-E2-F-H1-M-R-V-Z1
09006	A1-B-B1-C-D-U	09079	A1-B-B1-C-D-U	09173	A1-B-B1-C-D-U	09309	A-A1-B-B1-C1-E2-F-H1-M-R-R1-V-Z1
09007	A1-B-B1-C-D-U	09080	A1-B-B1-C-D-F1-U	09175	A1-B-B1-C-D-U	09310	A-A1-B-B1-C1-E2-F-H1-M-R-V-Z1
09008	A-A1-B-B1-C-D-P-U	09081	A1-B-B1-C-D-U	09177	A1-B-B1-C-D-U	09311	A-A1-B-B1-C1-E2-F-H1-M-R-V-Z1
09009	A1-B-B1-C-D-F1-U	09086	A1-B-B1-C-D-U	09180	A1-B-B1-C-D-U	09312	A-A1-B-B1-C1-E2-F-H1-R-R1-U2-V-Z1
09010	A-A1-B-C-D-F-F1-U-V1	09088	A1-B-B1-C-D-U	09185	A1-B-B1-C-D-U	09313	A-A1-B-B1-C1-E2-F-H1-M-R-R1-V-Z1
09011	A1-B-B1-C-D-U	09090	A1-B-B1-C-D-U	09186	A1-B-B1-C-D-U	09314	A-A1-B-B1-C1-E2-F-H1-M-R-R1-V-Z1
09012	A1-B-B1-C-D-F-F1-U	09092	A1-B-B1-C-D-U	09201	A1-B-B1-C-C1-D-F-F1-H-M-R-R1-X-Y	09315	A-A1-B-B1-C1-E2-F-H1-M-N-R-R1-V-Z1
09013	A1-B-B1-C-D-F-F1-U-Z1	09094	A1-B-B1-C-D-F-F1	09211	A1-B-B1-C-D-U	09316	A-A1-B-B1-C1-E2-F-H1-M-R-R1-U2-V-Z1
09014	A1-B-B1-C-D-U	09095	A1-B-B1-C-D-U	09212	A1-B-B1-C-D-U-V	09317	A-A1-B-B1-C1-E2-F-H1-M-R-R1-V-Z1
09020	A1-B-B1-C-D-U	09096	A1-B-B1-C-D-U	09213	A1-B-B1-C-D-F1-U	09318	A-A1-B-B1-C1-F-F1-M-N-V-V1-Z-Z1
09021	A1-B-B1-C-D-F1-U	09099	A1-B-B1-C-D-U	09214	A1-B-B1-C-D-F1-U	09320	A-A1-B-B1-C1-E2-F-H1-M-R-R1-V-Z1
09028	A1-B-B1-C-D-U	09100	A1-B-B1-C-D-U	09226	A1-B-B1-C-D-U	09321	A-A1-B-B1-C1-E2-F-H1-M-R-R1-V-Z1
09033	A1-B-B1-C-D-U	09102	A1-B-B1-C-D-U	09227	A1-B-B1-C-D-U	09322	A-A1-B-B1-C1-E2-F-H1-R-R1-U2-V-Z1
09034	A1-B-B1-C-D-U	09103	A1-B-B1-C-D-U	09229	A1-B-B1-C-D-U	09324	A-A1-B-B1-C1-E2-F-H1-R-R1-U2-V-Z1
09036	A1-B-B1-C-D-U	09104	A1-B-B1-C-D-F1-U	09237	A1-B-B1-C-D-U-V		
09038	A1-B-B1-C-D-U	09107	A1-B-B1-C-D-U	09245	A1-B-B1-C-D-U		
09042	A1-B-B1-C-D-U	09110	A1-B-B1-C-D-U	09250	A1-B-B1-C-D-U		
09046	A1-B-B1-C-D-U	09112	A1-B-B1-C-D-U	09261	A1-B-B1-C-D-F1-U-V		
09049	A1-B-B1-C-D-U	09114	A1-B-B1-C-D-U	09262	A1-B-B1-C-D-U		
09051	A1-B-B1-C-D-U	09123	A1-B-B1-C-D-F1-U	09263	A1-B-B1-C-D-U		
09053	A1-B-B1-C-D-U	09126	A1-B-B1-C-D-F1	09264	A1-B-B1-C-D-U		
09054	A1-B-B1-C-D-U	09128	A1-B-B1-C-D-U	09265	A1-B-B1-C-D-F1-N-U		
09055	A1-B-B1-C-D-F-R-R1-U-V	09131	A1-B-B1-C-D-U	09266	A1-B-B1-C-D-U		
09056	A1-B-B1-C-D-U	09136	A1-B-B1-C-D-F1	09267	A1-B-B1-C-D-U		
09058	A1-B-B1-C-D-U	09137	A1-B-B1-C-D-F1-U	09301	A-A1-B-B1-C1-E2-F-H1-M-R-R1-V-Z1		
09059	A1-B-B1-C-D-U	09138	A1-B-B1-C-D-U	09302	A-A1-B-B1-C1-F-F1-M-N-V-V1-Z-Z1		
		09139	A1-B-B1-C-D-U				
		09140	A1-B-B1-C-D-U				
		09142	A1-B-B1-C-D-F1-U				

APO/ FPO/ DPO	See Restrictions	APO/ FPO/ DPO	See Restrictions	APO/ FPO/ DPO	See Restrictions	APO/ FPO/ DPO	See Restrictions
09327	A-A1-B-B1-C1-E2-F-H1-M-R-R1-V-Z1	09367	A-A1-B-B1-C1-E2-F-H1-M-R-V	09505	A1-B-B1-V-V1	09613	A1-B-B1-C-F-U-V
09330	A-A1-B-B1-C1-E2-F-H1-M-R-R1-V-Z1	09369	A-A1-B-B1-C1-E2-F-H1-M-R-R1-V	09506	A1-B-B1-V-V1	09617	A1-B-B1-C-F-U
09331	A-A1-B-B1-C1-E2-F-H1-M-R-R1-V-Z1	09370	A-A1-B-B1-C1-E2-F-H1-M-R-V	09507	A1-B-B1-V-V1	09618	A1-B-B1-C-F-U
09332	A-A1-B-B1-C1-E2-F-H1-M-R-R1-V-Z1	09371	A-A1-B-B1-C1-E2-F-H1-M-R-V	09508	A1-B-B1-V	09620	A1-B-B1-C-F-U
09333	A-A1-B-B1-C1-E2-F-H1-M-R-R1-V-Z1	09372	A-A1-B-B1-C1-E2-F-H1-M-R-R1-V	09509	A1-B-B1-V	09621	A1-B-B1-C-F-U
09334	A-A1-B-B1-C1-E2-F-H1-M-R-R1-V-Z1	09373	A-A1-B-B1-C1-E2-F-H1-M-R-R1-V	09510	A-A1-B-B1-C1-E2-F-H1-M-R-R1-V-Z1	09622	A1-B-B1-C-F-U
09336	A-A1-B-B1-C1-E2-F-H1-R-R1-U2-V-Z1	09374	A-A1-B-B1-C1-E2-F-H1-M-N-R-V-Z1	09511	A1-B-B1-V	09623	A1-B-B1-C-F-U
09337	A-A1-B-B1-C1-E2-F-H1-M-R-R1-V-Z1	09375	A-A1-B-B1-C1-E2-F-H1-M-R-V-Z1	09513	A1-B-B1-F-F1-R-R1-V	09624	A1-B-B1-C-F-U
09338	A-A1-B-B1-C1-E2-F-H1-M-R-R1-U2-V-Z1	09376	A-A1-B-B1-C1-E2-F-H1-M-R-R1-V	09517	A1-B-B1-F-F1-R-R1-V	09625	A1-B-B1-C-F-U
09339	A-A1-B-B1-C1-E2-F-H1-M-N-R-R1-V-Z1	09377	A-A1-B-B1-C1-E2-F-H1-M-R-R1-V	09524	A1-B-B1-F-F1-R-R1-V	09626	A1-B-B1-C-F-U
09340	A-A1-B-B1-C1-F-R-V	09378	A-A1-B-B1-C1-E2-F-H1-M-R-R1-U2-V-Z1	09532	A1-B-B1-F-F1-R-R1-V	09627	A1-B-B1-C-F-U
09342	A-A1-B-B1-C1-E2-F-H1-M-R-R1-V-Z1	09381	A-A1-B-B1-C1-E2-F-H1-M-R-R1-U2-V-Z1	09534	A1-B-B1-V	09630	A1-B-B1-C-F-U-V
09343	A-A1-B-B1-C1-F-M-N-V-Z1	09387	A-A1-B-B1-C1-E2-F-H1-M-R-V	09543	A1-B-B1-F-F1-R-R1-V	09631	A1-B-B1-C-F-U
09344	A-A1-B-B1-C1-E2-F-H1-M-R-R1-V-Z-Z1	09388	A-A1-B-B1-C1-E2-F-H1-M-R-V	09545	A1-B-B1-V	09636	A1-B-B1-C-F-U
09348	A-A1-B-B1-C1-E2-F-H1-M-R-R1-U2-V-Z1	09389	A-A1-B-B1-C1-E2-F-H1-M-R-V	09549	A1-B-B1-V	09642	A1-B-B1-N-U
09350	A-A1-B-B1-C1-E2-F-H1-M-R-R1-V-Z1	09390	CLOSE	09554	A1-B-B1-F-F1-R-R1-V	09643	A1-B-B1-U
09351	A-A1-B-B1-C1-E2-F-H1-M-R-V-Z1	09391	A-A1-B-B1-C1-E2-F-H1-M-R-R1-V-Z1	09556	A1-B-B1-V	09645	A1-B-U
09353	A-A1-B-B1-C1-E2-F-H1-M-R-R1-V-Z1	09393	A-A1-B-B1-C1-E2-F-H1-M-R-R1-V-Z1	09557	A1-B-B1-F-F1-R-R1-V	09647	A1-B-B1-N-U
09354	A-A1-B-B1-C1-E2-F-H1-M-R-R1-V-Z1	09396	A-A1-B-B1-C1-E2-F-H1-M-R-R1-U2-V-Z1	09564	A1-B-B1-F-F1-R-R1-V	09648	A1-B-B1-N-U-V-Z1
09355	A-A1-B-B1-C1-E2-F-H1-M-R-R1-V-Z1	09402	A-A1-B1-C-F-R-R1-U3-W	09565	A1-B-B1-V	09649	A1-B-B1-N-U-Z1
09356	A-A1-B-B1-C1-E2-F-H1-M-R-R1-V-Z1	09409	A1-B-B1-C-C1-U	09566	A1-B-B1-F-F1-R-R1-V	09701	A-A1-B-B1-B2-C-C1-D-F-I-M-N-Q-R-R1-T-V-Z-Z1
09357	A-A1-B-B1-C1-E2-F-H1-M-R-R1-V-Z1	09421	A1-B-B1-C-C1-U	09567	A1-B-B1-V-V1	09702	A1-B-B1-C-C1-F1-M-R-R1-U
09358	A-A1-B-B1-C1-E2-F-H1-M-N-R-R1-V-Z1	09447	A1-B-B1-C-C1-U-V	09568	A1-B-B1-V	09703	A1-B-B1-C-F1-U
09359	A-A1-B-B1-C1-E2-F-H1-M-R-R1-V-Z1	09454	A1-B-B1-C-C1-U-V	09569	A1-B-B1-F-F1-R-R1-V	09704	A1-B-B1-C-V
09360	A1-B-B1-V	09456	A1-B-B1-C-C1-H-H1-M-Z1	09570	A1-B-B1-F-F1-R-R1-V	09705	A1-B-B1-U
09361	A-A1-B-B1-C1-E2-F-H1-M-R-R1-U2-V-Z1	09461	A1-B-B1-C-C1-U	09573	A1-B-B1-V	09706	A1-B-B1-C-N-U-V
09362	A-A1-B1-C1-E2-F-H1-R-V-Z1	09463	A1-B-B1-C-C1-U	09574	A1-B-B1-F-F1-R-R1-V	09707	A1-B-B1-C-N-U-V
09363	A-A1-B-B1-C1-E2-F-H1-M-R-R1-V-Z1	09464	A1-B-B1-C-C1-U	09575	A1-B-B1-F-F1-R-R1-V-V1	09708	A1-B-B1
09364	A-A1-B-B1-C1-E2-F-H1-M-N-R-R1-V-Z1	09468	A1-B-B1-C-C1-U	09576	A1-B-B1-F-F1-R-R1-V	09709	A1-B-B1-F1
09365	A-A1-B-B1-C1-E2-F-H1-M-N-R-R1-V-Z1	09469	A1-B-B1-C-C1-U	09577	A1-B-B1-V	09710	A1-B-B1-C-C1-F1-M-N-R-R1-U
09366	A-A1-B-B1-C1-E2-F-H1-M-R-R1-V-Z1	09470	A1-B-B1-C-C1-U	09578	A1-B-B1-F-F1-R-R1-V	09711	A1-B-B1-F1-N-Z1
		09494	A1-B-B1-C-C1-U	09579	A1-B-B1-F-F1-R-R1-V	09713	A1-B-B1-C-F1
		09496	A1-B-B1-C-C1-U-V	09581	A1-B-B1-F-F1-R-R1-V	09714	A1-B-B1-C-C1-F1-M-R-R1-U
		09498	A1-B-B1-C-C1-F-F1-F2-N-R-R1-T-U-V-Z1	09582	A1-B-B1-V	09715	A1-B-B1-F1
		09501	A1-B-B1-V-V1	09586	A1-B-B1-V	09716	A1-B-B1-C-D-N-U-V
		09502	A1-B-B1-V	09587	A1-B-B1-F-F1-R-R1-V-V1	09717	A-A1-B-B1-M-V-W
		09503	A1-B-B1-V	09588	A1-B-B1-V-V1	09718	A1-B-B1-F-I-N-U-V
		09504	A1-B-B1-V-V1	09589	A1-B-B1-V-V1	09719	A1-B-B1-C-F1-V
				09590	A1-B-B1-V	09720	A1-B-B1-U-V
				09593	A1-B-B1-V	09721	A1-B-B1-N-U-V-Z1
				09594	A1-B-B1-V-V1	09722	A-A1-B-B1-F-N-V-Z-Z1
				09596	A1-B-B1-V	09723	A1-B-B1-N-U-V-Z1
				09599	A1-B-B1-V	09724	A1-B-B1-C-C1-F1-M-R-R1-U
				09601	A1-B-B1-C-F-F1-U	09726	A1-B-B1-N-U-V
				09602	A1-B-B1-C-F-F1-N-U	09727	A-A1-B-B1-B2-C-C1-D-F-I-M-N-Q-R-R1-T-V-Z-Z1
				09603	A1-B-B1-C-F-F1-U	09729	A1-B-B1-C-F-N-R-R1-U-V
				09604	A1-B-B1-C-F-F1-U	09730	A-A1-B-B1-B2-C-C1-F-M-N-R-R1-T-V-Z1
				09605	A1-B-B1-C-D-U-V		
				09606	A1-B-B1-C-D-U-V		
				09607	A-A1-B-B1-C-F-F1-M-R-R1-U-U3-V-W		
				09609	A1-B-B1-C-F-U		
				09610	A1-B-B1-C-F-F1-U-V		

APO/ FPO/ DPO	See Restrictions	APO/ FPO/ DPO	See Restrictions	APO/ FPO/ DPO	See Restrictions	APO/ FPO/ DPO	See Restrictions
09731	A-A1-B-B1-B2-C-C1-F-M-N-R-R1-T-V-Z1	09809	A1-B-B1-V-Z1	34006	A-A1-B-B1-C1-F1-N-V-Z1	96275	A-A1-B-B1-V
09732	A1-B-B1-N-V-Z1	09811	A1-B-B1-E2-E3-F-H1-N-R-R1-U1-V-Z1	34007	A-A1-B-B1-C1-F1-V-Z1	96276	A-A1-B-B1
09733	A1-B-B1-V	09812	A1-B-B1-E2-E3-F-F1-I-N-R-U-V-Z1	34008	A-A1-B-B1-C1-F1-V-Z1	96278	A-A1-B-B1-U
09734	A-A1-B-B1-B2-C-C1-D-F-I-M-N-Q-R-R1-T-V-Z1	09814	A1-B-B1-E2-E3-F-F1-I-N-R-U-V-Z1	34020	A1-B-B1-M-N-V-Z1	96283	A-A1-B-B1-U
09735	A1-B-B1-N-V-Z1	09815	A-A1-B-B1-C1-E2-F-H1-M-R-R1-V-Z1	34021	A1-B-B1-M-N-V-Z1	96284	A-A1-B-B1-U-V
09736	A-A1-B-B1-B2-C-C1-D-F-I-M-N-Q-R-R1-T-V-Z1	09817	A-A1-B-B1-B2-C1-E2-E3-F-F1-H-H1-M-N-R-R1-T-V-Z1	34022	A1-B-B1-D-F-M-N-V-Z1	96297	A-A1-B-B1-U
09737	A-A1-B-B1-B2-C-C1-D-F-I-M-N-Q-R-R1-T-V-Z1	09819	A-A1-B-F-P-V-Z1	34023	A1-B-B1-M-N-V-Z1	96303	A1-B-B1-M-N-V-W
09738	A-A1-B-B1-B2-C-C1-D-F-I-M-N-Q-R-R1-T-V-Z1	09821	A-A1-B-F-V-Z1	34024	A1-B-B1-M-N-V-Z1	96306	A1-B-B1-F-F1-F2-M-W
09739	A-A1-B-B1-B2-C-C1-D-F-I-M-N-Q-R-R1-T-V-Z1	09822	A-A1-B-F-V-Z1	34025	A1-B-B1-F-N-U-V-Z1	96309	A1-B-B1-M-V-W
09741	A-A1-B-B1-C1-E2-F-F1-H1-I-M-N-Q-R-R1-T-V-W-Y-Z1	09823	A-A1-B-F-V-Z1	34030	A1-B-B1-M-N-V-Z1	96310	A1-B-B1-M-W
09742	A-A1-B-B1-B2-F-F1-I-M-N-Q-R-T-V-Z1	09824	A-A1-B-F-V-Z1	34031	A1-B-B1-M-N-V-Z1	96311	A1-B-B1-M-W
09743	A-A1-B-B1-F-N-V-Z1	09825	A-A1-B-B1-C-C1-D-F-M-N-R-R1-T-V-Z1	34032	A1-B-M-N-V-Z1	96313	A1-B-B1-F-F1-F2-M-W
09744	A-B-B1-B2-C-C1-F-M-N-R-R1-T-V-Z1	09827	A-A1-B-B1-F-F1-N-V-Z1	34033	A1-B-C-F-M-N-V-Z1	96319	A1-B-B1-M-W
09745	A-A1-B1-B2-F-F1-M-N-R-R1-V-Z1	09828	A1-B-N-V-Z1	34034	A1-B-B1-M-N-V-Z1	96321	A1-B-B1-F-F1-F2-M-W
09746	A-A1-B-B1-C-E1-N-V-Z1	09830	A1-B-B1-C-N-V-Z1	34035	A1-B-B1-H-M-N-V-Z1	96322	A1-B-B1-F-F1-F2-M-W
09747	A1-B-B1-F-J-N-U-V-Z1	09831	A1-B-B1-F-N-U-V-Z1	34036	A1-B-B1-M-N-U-V-Z1	96323	A1-B-B1-M-V-W
09749	A-A1-B-B1-F-N-V-Z1	09832	A-A1-B-B1-U1-V-Z1	34037	A1-B-B1-C-F-H-I-M-N-V-Z1	96326	A1-B-B1-M-W
09750	A-B-B1-B2-C-C1-F-M-N-Q-T-V-Z1	09833	A1-B-B1-U1-V-Z1	34038	A1-B-B1-M-N-V-Z1	96328	A1-B-B1-M-W
09751	A1-B-B1-C-D-U	09834	A1-B-B1-V-Z1	34039	A1-B-N-V-Z1	96330	A1-B-B1-M-W
09752	A1-B-B1-C-D-U	09835	A-A1-B-B1-V-Z1	34041	A1-B-B1-M-N-U-V-Z1	96336	A1-B-B1-M-V-W
09753	A1-B-B1-F-N-V-Z1	09836	A-A1-B-B1-C-F-M-V-Z1	34042	A1-B-B1-D-F-M-N-V-Z1	96337	A1-B-B1-M-W
09754	A1-B-B1-U	09837	A1-B-B1-V-Z1	34050	A1-B-B1-V	96338	A1-B-B1-M-W
09755	A1-B-B1-U	09838	A1-B-B1-V-Z1	34055	A1-B-B1-N-V-Z1	96339	A1-B-B1-M-V-W
09756	A1-B-B1-U	09839	A-A1-B-B1-U-V-Z1	34058	A1-B-B1-V-Z1	96343	A1-B-B1-M-W
09757	A1-B-B1-U	09840	A-A1-B-B1-V-Z1	34076	A1-B-B1-F1-N-V-Z1	96346	A1-B-B1-F-F1-F2-M-V-W
09758	A-A1-B-B1-B2-C-C1-F-I-M-N-Q-R-R1-T-V-Z1	09841	A-A1-B-B1-N-U-Z1	34078	A1-B-B1-F1-N-V-Z1	96347	A1-B-B1-F-F1-F2-M-W
09759	A-A1-B-B1-B2-C1-E2-F-F1-F2-I-N-R-R1-T-V-Z1	09842	A-A1-B-B1-N-Z1	34090	A1-B-B1-V	96348	A1-B-B1-F-F1-F2-M-W
09777	A-A1-B-B1-C-E1-N	09843	A-A1-B-B1-N-V	34091	A1-B-B1-F-F1-R-R1-V	96349	A1-B-B1-F-F1-F2-M-W
09780	A-A1-B-B1-F-N-R-V	09844	A-A1-B-B1-C-F-N-U-V-Z1	34092	A1-B-B1-F-F1-R-R1-V	96350	A1-B-B1-F-F1-F2-M-W
09801	A-A1-B-B1-C1-E2-F-H1-M-N-R-R1-V-Z1	09852	A1-B-B1-E2-E3-F-H1-N-R-R1-U1-V-Z1	34093	A1-B-B1-F-F1-R-R1-V	96351	A1-B-B1-F-F1-F2-M-W
09803	A1-B-B1-E2-E3-F-H1-N-R-R1-U1-V-Z1	09853	A1-B-B1-E2-F-H1-R-R1-U2-V-Z1	34095	A1-B-B1-V	96362	A1-B-B1-F-F1-F2-M-W
09804	A-A1-B-B1-F-F1-N-V-Z1	09855	A-A1-B-B1-C1-E2-F-H1-R-R1-U2-V-Z1	34098	A1-B-B1-V	96365	A1-B-B1-M-V-W
09806	A-A1-B-B1-C1-E2-F-H1-M-N-R-R1-V-Z1	09858	A1-B-B1-E2-E3-F-H1-N-R-R1-U1-V-Z1	34099	A1-B-B1-V-V1	96367	A1-B-B1-L-M-W
09807	A-A1-B-B1-C1-E2-F-H1-M-N-R-R1-V-Z1	09865	A-A1-B-B1-V-Z1	96201	A-A1-B-B1	96368	A1-B-B1-M-W
09808	A-A1-B-B1-C1-E2-F-H1-M-R-V	09868	A-A1-B-B1-U-V-Z1	96202	A-A1-B-B1-U	96370	A1-B-B1-F-F1-F2-M-W
		09870	A-A1-B-B1-C1-E2-F-H1-M-R-R1-U-V-Z1	96203	A-A1-B-B1	96372	A1-B-B1-M-W
		09880	A-A1-B-B1-C1-E2-F-H1-R-R1-U-V-Z1	96204	A-A1-B-B1	96373	A1-B-B1-M-W
		09890	A1-B-B1-E2-F-H1-N-R-R1-U2-V-Z1	96205	A-A1-B-B1-U	96374	A1-B-B1-M-W
		09892	A-A1-B-B1-E2-F-N-R-R1-V-Z1	96206	A-A1-B-B1-U	96375	A1-B-B1-M-W
		09898	A1-B-B1-E2-F-H1-N-R-R1-U2-V-Z1	96207	A-A1-B-B1-U	96376	A1-B-B1-M-W
		34002	A1-B-B1-N-U-Z1	96209	A-A1-B-B1-N-U-V	96377	A1-B-B1-M-W
		34004	A-B-B1-N-V	96213	A-A1-B-B1-U	96378	A1-B-B1-M-W
				96214	A-A1-B-B1-U	96379	A1-B-B1-M-W
				96218	A-A1-B-B1-U	96384	A1-B-B1-M-W
				96224	A-A1-B-B1-U	96386	A1-B-B1-M-W
				96257	A-A1-B-B1-U	96387	A1-B-B1-M-W
				96258	A-A1-B-B1-U	96388	A1-B-B1-M-W
				96260	A-A1-B-B1-U	96401	A1-B-B1-F-N-V-Z1
				96262	A-A1-B-B1-U-V	96426	A-A1-B-B1-C1-E2-F-H1-M-R-V
				96264	A-A1-B-B1-U	96427	A-A1-B-B1-C1-E2-F-H1-I-M-R-R1-U2-V-Z1
				96266	A-A1-B-B1-U	96447	A1-B-B1-F-N-U3-V-V1
				96267	A-A1-B-B1-U-V	96501	A-A1-B-B1-N-V
				96269	A-A1-B-B1-U	96503	A1-B-B1-F-N-U3-V
				96271	A-A1-B-B1-U		

APO/ FPO/ DPO	See Restrictions	APO/ FPO/ DPO	See Restrictions	APO/ FPO/ DPO	See Restrictions	APO/ FPO/ DPO	See Restrictions
96507	A-A1-B-B1-F-V	96549	A-A1-B-B1-H-M-U	96610	A1-B-B1-V	96663	A1-B-B1-F-F1-R-R1-V
96510	A1-B-B1-I-N-V	96550	A-A1-B-B1-H-M-U-V	96611	A1-B-B1-V	96664	A1-B-B1-V-V1
96511	A1-B-B1-I-N-V	96551	A-A1-B-B1-H-M-U	96612	A1-B-B1-F-F1-R-R1-V	96665	A1-B-B1-V
96515	A1-B-B1-F	96552	A1-B-B1	96613	A-A1-B-B1-C1-E2-F- H1-I-M-R-R1-U2-V-Z-Z1	96666	A1-B-B1-V-V1
96517	A1-B-B1-F-U3-V	96553	A-A1-B-B1-F-F1-H-M-U	96614	A-A1-B-B1-C1-E2-F- H1-I-M-R-R1-U2-V-Z-Z1	96667	A1-B-B1-F-F1-R-R1-V
96518	A1-B-B1-V	96554	A-A1-B-B1-H-M-U	96615	A1-B-B1-F-F1-R-R1-V	96668	A1-B-B1-F-F1-R-R1-V- V1
96520	A1-B-B1-F-N-U3-V	96555	A1-B-B1-F-M-V	96616	A1-B-B1-F-F1-R-R1-V	96669	A1-B-B1-F-F1-R-R1-V
96521	A1-B-B1-F-N-U3	96557	A1-B-B1-F-M-V	96617	A1-B-B1-F-F1-R-R1-V	96670	A1-B-B1-V-V1
96522	A1-B-B1-F-N-U	96562	A-A1-B-B1-B2-C-C1-D- E2-E3-F-F1-H-H1-I-M- N-R-R1-T-V-Z-Z1	96619	A1-B-B1-V	96671	A1-B-B1-F-F1-R-R1-V
96530	A-A1-B-B1-F-F1-H-H1- M-N-U-V	96595	A1-B-B1-V	96620	A1-B-B1-F-F1-R-R1-V	96672	A1-B-B1-F-F1-R-R1-V
96531	A-A1-B-B1-H-M-U-V	96598	A1-B-B1-N-V	96621	A1-B-B1-V	96673	A1-B-B1-V-V1
96534	A-A1-B-B1-F	96599	A1-B-B1-V	96622	A1-B-B1-F-F1-R-R1-V	96674	A1-B-B1-F-F1-R-R1-V
96535	A-A1-B-B1-F-V	96601	A1-B-B1-V-V1	96624	A1-B-B1-F-F1-R-R1-V	96675	A1-B-B1-F-F1-R-R1-V
96537	A1-B-B1-V	96602	A1-B-B1-V	96628	A1-B-B1-F-F1-R-R1-V	96677	A1-B-B1-F-F1-R-R1-V
96538	A1-B-B1-V	96603	A1-B-B1-V	96634	A1-B-B1-F-F1-R-R1-V	96678	A1-B-B1-F-F1-R-R1-V
96540	A1-B-B1-V	96604	A1-B-B1-V	96643	A1-B-B1-F-F1-R-R1-V	96679	A1-B-B1-F-F1-R-R1-V
96541	A1-B-B1-V	96605	A1-B-B1-V-V1	96650	A1-B-B1-F-F1-R-R1-V	96681	A1-B-B1-V-V1
96542	A1-B-B1-V	96606	A1-B-B1-V	96657	A1-B-B1-F-F1-R-R1-V	96682	A1-B-B1-V-V1
96543	A1-B-B1-P-V	96607	A1-B-B1-V	96660	A1-B-B1-F-F1-R-R1-V	96683	A1-B-B1-V-V1
96544	A1-B-B1-F-N-U3-V	96608	A1-B-B1-V	96661	A1-B-B1-F-F1-R-R1-V	96686	A1-B-B1-V-V1
96546	A1-B-B1-F-U3	96609	A1-B-B1-V	96662	A1-B-B1-F-F1-R-R1-V	96687	A1-B-B1-V-V1
96548	A-A1-B-B1-H-M-U					96698	A1-B-B1-V-V1

RESTRICTIONS

LEGEND

PS Form 2976, *Customs — CN 22 (Old C 1) and Sender's Declaration* (green label)

PS Form 2976-A, *Customs Declaration and Dispatch Note*

AAFES	= Army and Air Force Exchange Service
APO	= Army/Air Force Post Office
Box R	= Retired military personnel
DMM	= <i>Domestic Mail Manual</i>
DPO	= Diplomatic Post Office
FPO	= Fleet Post Office
MOM	= Military Ordinary Mail
MPO	= Military Post Office
PAL	= Parcel Airlift
PSC	= Postal Service Center
SAM	= Space Available Mail
USDA	= United States Department of Agriculture

Note: Mail order catalogs are prohibited as SAM or PAL mail.

A. Securities, currency, or precious metals in their raw, unmanufactured state are prohibited. Official shipments are exempt from this restriction.

A1. Mail addressed to "Any Servicemember," or similar wording such as "Any Soldier," "Sailor," "Airman," or "Marine"; "Military Mail"; etc., is prohibited. Mail must be addressed to an individual or job title such as "Commander," "Commanding Officer," etc.

B. PS Form 2976-A is required for all mail weighing 16 ounces or more, with exceptions noted below. In addition, mailers must properly complete required customs documentation when mailing any potentially dutiable mail addressed to an APO, FPO, or DPO regardless of weight. The following are exceptions to the requirement for customs documentation on nondutiable mail that weighs 16 ounces or more:

- Known mailers are exempt from providing customs documentation on non-dutiable letters, and printed matter weighing 16 ounces or more. (A known mailer is anyone who legally applies a permit imprint to a mailpiece. Mail with meter postage is not considered to be from a known mailer.)
- All federal, state, and local government agencies are exempt from providing customs documentation on mail addressed to an APO, FPO, or DPO except for those APOs/FPO/DPOs to which restriction B2 applies.
- Prepaid mail from military contractors is exempt, providing the mailpiece is endorsed "Contents for Official Use — Exempt from Customs Requirements."

B1. PS Form 2976 or 2976-A is required. Articles are liable for customs duty and/or purchase tax unless they are bona fide gifts intended for use by military personnel or their dependents. When the contents of a parcel meet these requirements, the mailer must endorse the customs form, "Certified to be a bona fide gift, personal effects, or items for personal use of military personnel and dependents," under the heading, Description of Contents.

Exceptions: All other exceptions listed in restriction B above are applicable to this restriction.

B2. All federal, state, and local government agencies must complete customs documentation when sending mail addressed to or from this APO, FPO, or DPO weighing 16 ounces or more.

C. Cigarettes and other tobacco products are prohibited.

C1. Obscene articles, prints, paintings, cards, films, videotapes, etc., and horror comics and matrices are prohibited.

D. Coffee is prohibited.

E1. Medicines or vaccines not conforming to French laws are prohibited.

E2. Any matter depicting nude or seminude persons, pornographic or sexual items, or nonauthorized political materials is prohibited. Although religious materials contrary to the Islamic faith are prohibited in bulk quantities, items for the personal use of the addressee are permissible.

E3. Radio transceivers, cordless telephones, global positioning systems, scanners, base stations, and handheld transmitters are prohibited.

F. Firearms of any type are prohibited in all classes of mail. See definitions of firearms in DMM 601.11.1.2c. This restriction does not apply to firearms mailed to or by official U.S. government agencies. The restriction for mail to this APO/FPO/DPO ZIP Code does not apply to firearms mailed from this APO/FPO/DPO ZIP Code, provided ATF and USPS regulations are met. Antique firearms are a separate category defined in DMM 601.11.2 and ATF regulations; they do not require an ATF form.

F1. Privately owned weapons addressed to an individual are prohibited in any class of mail.

F2. Importation of firearms is restricted to one shotgun and one single shot.22 caliber rifle per individual.

G. Only letters, flats, and Periodicals are authorized. Parcels of any class are prohibited.

H. Meats, including preserved meats, whether hermetically sealed or not, are prohibited.

H1. Pork or pork by-products are prohibited.

I. Mail of all classes must fit in a mail sack. Mail may not exceed the following dimensions:

- Maximum length 20 inches.
- Maximum width 12 inches.
- Maximum height 12 inches.

The maximum length and girth combined may not exceed 68 inches.

This restriction does not apply to registered mail and official government mail marked MOM.

I1. This restriction does not apply to registered mail.

I2. This restriction does not apply to official government mail marked MOM.

J. Parcels may not exceed 108 inches in length and girth combined.

K. Mail that includes in the address the words, "Dependent Mail Section," may consist only of letter mail, newspapers, magazines, and books. No parcel of any class containing any other matter may be mailed to the Dependent Mail section. This restriction does not apply if the address does not include the words "Dependent Mail Section."

L. All official mail is prohibited.

M. Fruits, vegetables, animals, and living plants are prohibited.

N. Registered mail is prohibited.

O. Delivery status information for Extra Services is not available on USPS.com.

P. APO is used for the receipt and dispatch of official mail only.

Q. Mail may not exceed 66 pounds, and size is limited to 42 inches maximum length and 72 inches maximum length and girth combined.

R. All alcoholic beverages, including those mailable under DMM 601.8.0, are prohibited.

R1. Materials used in the production of alcoholic beverages (i.e., distilling material, hops, malts, yeast, etc.) are prohibited.

T. Mailings of case lots of food and supplemental household shipments must be approved by the sender's parent agency prior to mailing.

U. Parcels must weigh less than 16 ounces when addressed to Box R. This restriction does not apply to mail endorsed "Free Matter for the Blind or Handicapped."

U1. Mail is limited to First-Class Mail weighing 13 ounces or less when addressed to Box R. This restriction does not apply to mail endorsed "Free Matter for the Blind or Handicapped." Videotapes are prohibited when addressed to Box R, regardless of weight.

U2. Mail is limited to First-Class Mail letters only when addressed to Box R.

U3. Mail is limited to First-Class Mail correspondence (including voice and video cassettes), newspapers, magazines, photographs, not exceeding 16 ounces, when addressed to Box R.

V. Express Mail Military Service (EMMS) not available from any origin.

V1. Delivery Confirmation service is not available.

W. Meat products, such as dried beef, salami, and sausage, may be mailed, provided they remain in their original, hermetically sealed packages and bear USDA certification. Other meats, bones, skin, hair, feathers, horns or hoofs of hoofed animals, wool samples, tobacco leaves, including chewing and pipe tobacco, snuff, cigars, and cigarettes, or obscene material, including obscene drawings, photographs, films, and carvings, are prohibited. Exception: 200 grams of tobacco per parcel are permitted duty free.

X. Personal mail is limited to First-Class Mail items (to include audio cassettes and voice tapes) weighing 13 ounces or less. This limitation does not apply to official mail.

Y. Mail is limited to First-Class and Priority Mail items only. All Periodicals, Standard Mail items, and Package Services items (including SAM and PAL) are not authorized. This restriction also applies to official mail.

Z. No outside pieces (OSPs).

Z1. The following restriction is applicable only to International Service Centers (ISC)/Exchange Offices. An Anti-Pilferage Seal (Item No O817E or O818A) is required on all pouches and sacks.

— *International Network Operations,
Global Business, 3-26-09*

March 2009

Have You Seen Any of These Missing Children?

Please participate in the NALC/USPS Child Alert Program. Tear out this page and carry it with you. If you have information on any of these missing persons, tell your Postal Service™ supervisor.



Name: Amber Barker
Age-progressed to 21 years
Born: 10-14-87
Date Missing: 12-18-97
Missing From: Oklahoma City,
OK



Name: Karissah Butler
Age-progressed to 4 years
Born: 8-25-04
Date Missing: 9-29-06
Missing From: Santa Rosa
Beach, FL



Name: Erika Cristobal
Born: 1-8-91
Date Missing: 1-8-06
Missing From: Nashville, TN



Name: Christina Duchemin
Born: 8-7-91
Date Missing: 12-24-07
Missing From: Rio Rico, AZ



Name: Nadege Examar
Born: 10-24-91
Date Missing: 9-18-08
Missing From: Miami, FL

**Please call the National Center for Missing and Exploited Children
Hot Line 1-800-843-5678
TDD 1-800-826-7653**

Missing Children Poster Display Instructions

Post Offices, classified stations, branches, and contract postal units may display this poster at their option. If the poster is displayed, it should be placed on the community bulletin board located in the Post Office™ box lobby and not in the main retail (full service) lobby. Alternatively, Missing Children posters can be maintained in a binder behind the counter to be used as a reference guide. The posters also may be posted in a prominent location where letter carriers will be able to see them before or after they go out on their routes. Making this information available to letter carriers is consistent with the NALC/USPS Child Alert Program to facilitate identification of missing children.

Companion posters, authorized for display on bulletin boards maintained by employee organizations, appear periodically in *The Postal Record*, a publication for members of the National Association of Letter Carriers.

This poster is published in cooperation with the National Center for Missing and Exploited Children, the United States Department of Justice, and the National Association of Letter Carriers. Information appearing on this poster is selected solely by the National Center for Missing and Exploited Children (NCMEC).

In addition to *Postal Bulletin* updates, NCMEC distributes information periodically. Notification of newly reported missing children is sent to designated district “Missing Children” coordinators via e-mail addresses provided by district managers. Within 24 hours of receipt of an e-mailed Missing Children poster, district coordinators should distribute copies to all Postal Service™ facilities in their districts. Missing Children posters are to be displayed as noted above for 30 days unless notification is received (from NCMEC) to remove a particular poster sooner. The e-mail network is used to distribute posters and information in only the most urgent cases of missing children. This system supplements, but does not replace, the missing children information in this *Postal Bulletin*.

Missing Children posters are available to the U.S. Postal Service® only as described above. If Postal Service employees are contacted by individuals or local agencies about displaying a sign or poster of a missing child in local Post Offices, the individual or agency should be politely informed that the U.S. Postal Service displays only those posters provided by NCMEC, because it has been designated by the U.S. Department of Justice to be the national clearinghouse and resource center for missing and exploited children. The individual or agency should then be referred to NCMEC at 800-843-5678.

If you have any information, or for free prevention tips, please call 800-THE-LOST (800-843-5678).

March 2009

Have You Seen Any of These Missing Children?

Please participate in the NALC/USPS Child Alert Program. Tear out this page and carry it with you. If you have information on any of these missing persons, tell your Postal Service™ supervisor.



Name: Kendrick Jackson
Born: 3-16-03
Date Missing: 4-7-06
Missing From: Houston, TX



Name: Cinthia Johnson
Born: 1-17-92
Date Missing: 6-14-07
Missing From: La Habra, CA



Name: Khan Lagemann
Born: 11-6-04
Date Missing: 5-2-07
Missing From: Maplewood, NJ

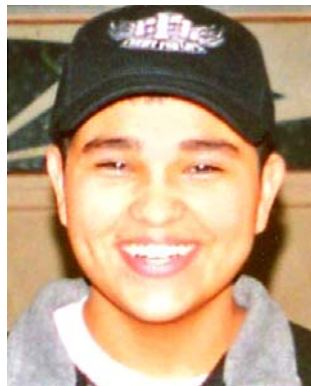

Name: Andrew Mayorga
Born: 11-27-89
Date Missing: 1-4-07
Missing From: San Antonio, TX



Name: Adrianna Nieto
Born: 2-26-90
Date Missing: 6-18-07
Missing From: Chicago, IL

**Please call the National Center for Missing and Exploited Children
Hot Line 1-800-843-5678
TDD 1-800-826-7653**

Missing Children Poster Display Instructions

Post Offices, classified stations, branches, and contract postal units may display this poster at their option. If the poster is displayed, it should be placed on the community bulletin board located in the Post Office™ box lobby and not in the main retail (full service) lobby. Alternatively, Missing Children posters can be maintained in a binder behind the counter to be used as a reference guide. The posters also may be posted in a prominent location where letter carriers will be able to see them before or after they go out on their routes. Making this information available to letter carriers is consistent with the NALC/USPS Child Alert Program to facilitate identification of missing children.

Companion posters, authorized for display on bulletin boards maintained by employee organizations, appear periodically in *The Postal Record*, a publication for members of the National Association of Letter Carriers.

This poster is published in cooperation with the National Center for Missing and Exploited Children, the United States Department of Justice, and the National Association of Letter Carriers. Information appearing on this poster is selected solely by the National Center for Missing and Exploited Children (NCMEC).

In addition to *Postal Bulletin* updates, NCMEC distributes information periodically. Notification of newly reported missing children is sent to designated district “Missing Children” coordinators via e-mail addresses provided by district managers. Within 24 hours of receipt of an e-mailed Missing Children poster, district coordinators should distribute copies to all Postal Service™ facilities in their districts. Missing Children posters are to be displayed as noted above for 30 days unless notification is received (from NCMEC) to remove a particular poster sooner. The e-mail network is used to distribute posters and information in only the most urgent cases of missing children. This system supplements, but does not replace, the missing children information in this *Postal Bulletin*.

Missing Children posters are available to the U.S. Postal Service® only as described above. If Postal Service employees are contacted by individuals or local agencies about displaying a sign or poster of a missing child in local Post Offices, the individual or agency should be politely informed that the U.S. Postal Service displays only those posters provided by NCMEC, because it has been designated by the U.S. Department of Justice to be the national clearinghouse and resource center for missing and exploited children. The individual or agency should then be referred to NCMEC at 800-843-5678.

If you have any information, or for free prevention tips, please call 800-THE-LOST (800-843-5678).

March 2009

Have You Seen Any of These Missing Children?

Please participate in the NALC/USPS Child Alert Program. Tear out this page and carry it with you. If you have information on any of these missing persons, tell your Postal Service™ supervisor.



Name: Aarys Oberlander-Hower
Born: 6-5-96
Date Missing: 11-6-06
Missing From: Titusville, PA



Name: Marquita Robinson
Born: 12-28-89
Date Missing: 6-8-06
Missing From: Austin, TX



Name: Lakeisha Sims
Born: 8-22-93
Date Missing: 8-22-08
Missing From: Orlando, FL



Name: Mo Zhang
Born: 5-9-89
Date Missing: 8-9-06
Missing From: Yorktown, VA

**Please call the National Center for Missing and Exploited Children
Hot Line 1-800-843-5678
TDD 1-800-826-7653**

Missing Children Poster Display Instructions

Post Offices, classified stations, branches, and contract postal units may display this poster at their option. If the poster is displayed, it should be placed on the community bulletin board located in the Post Office™ box lobby and not in the main retail (full service) lobby. Alternatively, Missing Children posters can be maintained in a binder behind the counter to be used as a reference guide. The posters also may be posted in a prominent location where letter carriers will be able to see them before or after they go out on their routes. Making this information available to letter carriers is consistent with the NALC/USPS Child Alert Program to facilitate identification of missing children.

Companion posters, authorized for display on bulletin boards maintained by employee organizations, appear periodically in *The Postal Record*, a publication for members of the National Association of Letter Carriers.

This poster is published in cooperation with the National Center for Missing and Exploited Children, the United States Department of Justice, and the National Association of Letter Carriers. Information appearing on this poster is selected solely by the National Center for Missing and Exploited Children (NCMEC).

In addition to *Postal Bulletin* updates, NCMEC distributes information periodically. Notification of newly reported missing children is sent to designated district "Missing Children" coordinators via e-mail addresses provided by district managers. Within 24 hours of receipt of an e-mailed Missing Children poster, district coordinators should distribute copies to all Postal Service™ facilities in their districts. Missing Children posters are to be displayed as noted above for 30 days unless notification is received (from NCMEC) to remove a particular poster sooner. The e-mail network is used to distribute posters and information in only the most urgent cases of missing children. This system supplements, but does not replace, the missing children information in this *Postal Bulletin*.

Missing Children posters are available to the U.S. Postal Service® only as described above. If Postal Service employees are contacted by individuals or local agencies about displaying a sign or poster of a missing child in local Post Offices, the individual or agency should be politely informed that the U.S. Postal Service displays only those posters provided by NCMEC, because it has been designated by the U.S. Department of Justice to be the national clearinghouse and resource center for missing and exploited children. The individual or agency should then be referred to NCMEC at 800-843-5678.

If you have any information, or for free prevention tips, please call 800-THE-LOST (800-843-5678).

Mailing and Shipping Services (Continued)

It doesn't get bigger than this.

A new national campaign. A new focus on Priority Mail® service. And a New York City trip for two.

This May, the Postal Service™ will launch one of its most integrated marketing campaigns – generating unprecedented awareness for our Priority Mail® service. Business customers will be exposed to the Priority Mail story through TV, print, web, retail POP, Direct Mail...and you.

That's right. You play a vital role in this campaign. You are the face of the Postal Service, and the materials in this kit are designed to help you in your role as a Priority Mail shipping expert in the eyes of small business customers. Your presentations should center on the three key topics of the campaign:

- **Flat-rate shipping.** Priority Mail Flat Rate products take the guesswork out of shipping with a low flat rate to anywhere in the U.S. Flat-rate options are also available for international shipping.
- **Free supplies.** The Postal Service delivers Priority Mail boxes and envelopes free of charge – saving a trip to the Post Office.™
- **Free Package Pickup.** The Postal Service picks up Priority Mail packages for free, saving another trip to the Post Office.

More details are inside – including information on how you could win a trip to New York City. So read on and turn this major campaign into a major success.



Business Connect™ MONUMENTAL OPPORTUNITY

Here's what you need to know for a chance to win a trip to New York City.

Win a 4-day trip for two to New York City and two passes to the Mega Stamp Show.

RULES

1. **Meet your goals.** Meet the Business Connect™ activity goals listed in the challenge overview. Enter to win great prizes. A Business Connect activity can be an individual meeting, a group presentation, or a lobby event. When you meet the goal for each quarter, your name will be entered into the official grand prize drawing.
2. **Stay connected.** You must document all activities in the Business Connect Data Center. Note specific activities in the drop-down menu on the individual or group activity screen. All activities must be entered by 11:59 p.m. CST on the final day of each quarter.
3. **Increase your chances of winning.** Once you've met and documented all activity goals, your name will be entered into the drawing an additional time for each sale of at least \$5,000 in annual revenue.
4. **Eligible participants.** Postmasters, Station Managers, Managers of Customer Service, Branch Managers, and Supervisors are all eligible for prizes.
5. **Support.** Customer Relationship Coordinators and Business Development Team members are not eligible to enter but will be critical in the support and success of participants.
6. **Questions?** Send an e-mail to BDTHQ@usps.gov. Include "Contest – <District Name>" in the subject line. Manual offices should contact their local Customer Relations Manager for manual activity forms.

Terms and Conditions
 Grand prize winner must be employed by the U.S. Postal Service® at the time of trip award. Each participant is not eligible to win more than 10 grand prizes. All trips include airfare and hotel accommodations for winner and one additional guest. Winners will be selected at random at the end of each quarter and will be personally notified within 10 business days by the U.S. Postal Service. Also, 50 runners-up will be selected to receive a gift certificate for a year's subscription of three issues of the Small Business magazine. The grand prize winner will receive the grand prize throughout the year. For complete contest rules, visit the Business Connect Resource Center at www.blue.usps.gov/marketing/businessconnect/welcome.htm

©2009 United States Postal Service. The Eagle, the United States Postal Service logo, and the trademarks of the USPS Shipping boxes are registered trademarks of the United States Postal Service.



For internal use only



Start spreading the news:

Tell business customers how Priority Mail® service and flat-rate shipping provide outstanding ease and convenience.

Contest Overview

Quarter 3: April 1 – June 30

Goals

Complete a minimum of five Business Connect™ activities promoting Priority Mail® shipping. Highlight the many benefits of our Priority Mail service, such as flat-rate shipping, free supplies delivered to your door, and Free Package Pickup.

Prizes

By completing and documenting your goals in the Business Connect Data Center, your name will be entered in a random drawing for a chance to win:

Grand prize – 4-day/3-night trip for two to New York City, October 8–11, 2009, and two passes to the Mega Stamp Show for the unveiling of the holiday stamps

Additional prizes – \$50 gift certificates for 50 runners-up

Notes for the contest

Document your Priority Mail customer meetings and "sales" in the Business Connect Data Center. To receive credit for the contest, go to the product drop-down menu and select:

- Domestic Priority Mail (BC Contest)

Remember to promote our new Small Flat Rate Box.

- Ideal for smaller items.
- Ship to any state for just \$4.95 (\$4.80 online).
- Virtually no need to weigh or calculate postage on items (up to 70 lbs).
- Also available for international shipments. See usps.com for details.

Do what you do best. And do it better than ever.

- **Enthusiastically promote Priority Mail shipping.** While the campaign will be promoting our Priority Mail service on the national front, we're asking you to do your part on a local level. Talk to businesses about the benefits of Priority Mail service and how it can make shipping simpler and more affordable.
- **Use the Opportunity Tool Kit.** To find new business prospects in your area, use the Opportunity Tool Kit through the Business Connect™ Resource Center from the Blue Page: <http://blue.usps.gov/marketing/businessconnect/welcome.htm> Under "Packages," type in your ZIP™ Code to find contact information for local companies that are good targets for Priority Mail service.
- **Contact the companies.** Let them know that you'd like a few minutes of their time to show them how Priority Mail service and flat-rate shipping can benefit their business.
- **Make your presentation.** In addition to the enclosed materials, you can use materials from previous Business Connect kits to craft your presentations.
- **Provide free Priority Mail packaging.** Be sure to bring along Priority Mail boxes and envelopes, including flat-rate options.
- **Leave behind a gift.** We've included enough leave-behind dry-erase boards and FAB sheets for the 5 presentations needed to fulfill your contest requirements. Write a short personal note, along with your contact information, on the dry-erase board before you give it to the customer. Then be sure to make a follow-up call a few days later to see if the customer would like any additional information or assistance.

NOTE: If needed, you can order additional leave-behinds from the Business Connect "Order Site" (while supplies last).

Watch for campaign updates to help you with your efforts.

To provide you with Priority Mail selling tips and the latest information on the campaign, we will be using the resources below. Be sure to refer to them so you are always prepared to talk about Priority Mail options with potential customers.

- **New employee website.** We are developing an internal website devoted to the Priority Mail campaign. Starting in April, you can link to it from LiteBlue (liteblue.usps.gov) for special updates, Priority Mail pointers, and details on employee initiatives.
- **USPS® News Link, the Postal Bulletin, Area Updates, and the Retail Digest.** Look to these for important campaign news.

Important support materials

Provide Letter and Rural Carriers with the enclosed pocket cards to share with business customers. You can order more pocket cards and existing materials (such as Letter Carrier tear pads) from inventory to support your campaign efforts.

New Priority Mail pricing benefit.

- **Commercial Plus Pricing.** Special discounted pricing is available to businesses that ship more than 100,000 pieces a year. Incentives average 7% below retail.
- **What to do if you meet a customer who qualifies for the discount.** Contact your Business Development Team and schedule a meeting to introduce them to your customer.



Open immediately:
Business Connect™ contest materials enclosed.

UNITED STATES POSTAL SERVICE
PO Box 149263
Austin, TX 78714-9263

PRIORITY MAIL
POSTAGE & FEES PAID
USPS
PERMIT NO. G-10

NAME
COMPANY
ADDRESS 2
ADDRESS 1
CITY ST ZIP+4

09EPSASM233

In our new ad campaign,
we all have a role: Priority Mail® Expert.



Priority Mail® service Fast and affordable. Together at last.



Reliable shipping at new competitive prices.

A smart choice for your business shipping.

- 2–3 day delivery.
- Save when shipping online or paying by PC Postage® or other authorized method.

Priority Mail retail and online pricing

	Zones: Local, 1 & 2 (up to 150 mi.)	lower online pricing	Zone 3 (150– 300 mi.)	lower online pricing
1 lb.	\$4.95	\$4.80	\$4.95	\$4.80
2 lbs.	\$4.95	\$4.80	\$5.20	\$4.99
3 lbs.	\$5.50	\$5.08	\$6.25	\$5.81

- Get the lowest price of any major shipper on shipments up to 5 lbs.*
- No fuel surcharges.
- Legal-size envelope allows you to send important documents without folding.
- Easy solutions for customer returns with Merchandise Return Service.™
- Acceptance event data with Shipment Confirmation Acceptance Notice.
- Free forwarding and return services for your undeliverable shipments.
- Delivery to Alaska, Hawaii, Puerto Rico, Guam, or the U.S. Virgin Islands at domestic prices.
- Delivery to every U.S. address, plus PO Box™ addresses and most military addresses.

Experience the Postal Service™ difference.

- 6-day delivery week (Saturdays included at no extra charge†).

- Largest domestic delivery network, including PO Box addresses, and no residential delivery surcharges.

Convenient flat-rate options also available.

- Low flat prices to ship anywhere in the U.S. and to many international destinations.

Flat-rate retail and online pricing

	Domestic flat rate	lower online pricing
Priority Mail Envelope	\$4.95	\$4.80
NEW Small Priority Mail Box	\$4.95	\$4.80
Priority Mail Boxes (2 sizes)	\$10.35	\$9.85
Large Priority Mail Box	\$13.95	\$13.50

- Virtually eliminates the need to weigh contents and calculate postage.**
- Choose from four sizes to fit your shipments, including the new Small Flat Rate Box.
- Save \$2.00 when shipping the Large Flat Rate Box to overseas military APO/FPO addresses.

Add extra services for a nominal fee.

- Delivery Confirmation™ service gives you the date, ZIP™ Code, and time of delivery.
- Signature Confirmation™ service requires a signature upon delivery.
- Insurance for items valued over \$100 offers added security.
- Return Receipt provides a receipt with the date of delivery and the recipient's signature.

Save time and money by shipping online.

- Print labels and pay postage at usps.com/clicknship
- Order free shipping supplies or request Free Package Pickup†† at usps.com/business

NEW – Commercial Plus Pricing***

- Up-front discounts for high-volume Priority Mail users.
- Commercial Plus Prices for Priority Mail average 7% lower than retail.

For more information about Priority Mail service, go to usps.com/business

* Based on published prices by leading competitors as of 1/23/09. Competitor prices may include other services or guarantees.
 † Except on Saturday national holidays.
 ** Ship mailable items up to 70 lbs. in domestic packaging, up to 20 lbs. in International regular-size and large boxes, and up to 4 lbs. in International Flat Rate Envelopes and the International Small Flat Rate Box. Visit usps.com for details.
 †† For complete details on Free Package Pickup, visit usps.com
 *** Visit usps.com for details.
 ©2009 United States Postal Service. Eagle symbol and logotype are registered trademarks of the United States Postal Service.



Priority Mail® flat-rate options Make shipping the easy part of doing business.

Get more information
on flat-rate shipping
at usps.com/business



Easy and economical – Priority Mail® and Priority Mail® flat-rate packaging comes in a range of sizes to best fit your shipping needs. Get free eco-friendly Priority Mail packaging and Flat Rate Boxes and Envelopes** online or at your local Post Office.

“The great service I get from the Postal Service™ lets me offer great service to my customers.”

Paul Taylor, founder of Arborwear, faces a challenge most entrepreneurs can only dream about: trying to keep up with the demand for his products. By combining the durability of heavy-duty canvas work pants with the fit and flexibility of rock-climbing pants, Taylor created work pants for tree-care specialists – spawning an entire clothing line and global enterprise. He needed to produce – and ship – products fast. The solution? Priority Mail® Flat Rate Boxes from the U.S. Postal Service®.

“All my customers were amazed – as was I – by the efficiency of the delivery when I shipped with the Priority Mail® Flat Rate Boxes.”

Taylor discovered that he could fill each Flat Rate Box with as much of his merchandise as would fit and still pay just one flat price*. And with no need to take them to the Post Office™ (he uses Free Package Pickup†), he saves valuable time that could be better spent producing his clothing line.

“A really nice package with ‘Priority Mail’ printed on it helps us look professional.”

Taylor feels that shipping his clothing in a Priority Mail® Flat Rate Box demonstrates his commitment to delivering quality products and service.

“Now, my customers know that if they order pants, they will have them in two or three days.”

— Paul Taylor, Arborwear

With Priority Mail® Flat Rate Boxes, you can ship items to any state in the U.S., Puerto Rico, Guam, or the U.S. Virgin Islands for a flat price.

* Ship mailable items up to 70 lbs. in domestic packaging, up to 20 lbs. in International regular-size and large boxes, and up to 4 lbs. in International Flat Rate Envelopes and the International Small Flat Rate Box. Visit usps.com for details.

† For complete details on Free Package Pickup, visit usps.com

** Our packaging is eco-friendly in its design and manufacturing standards. Visit usps.com/green for more details.



09EPSSHT229



Philately

Stamp Announcement 09-16: Purple Heart

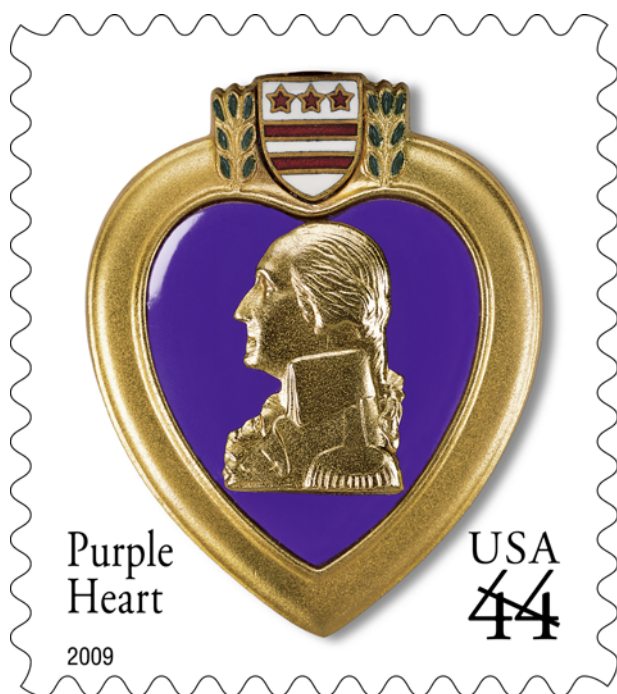

© 2003 USPS

On April 28, 2009, in Washington, DC, the Postal Service™ will reissue the *Purple Heart* definitive stamp with a 44-cent denomination. The stamp, designed by Carl T. Herrman of Carlsbad, California, goes on sale nationwide April 28, 2009.

This stamp was previously issued in the following formats:

- 2008, 42-cent pressure-sensitive adhesive (PSA) pane of 20 (Item 110100).
- 2008, 42-cent water-activated gum (WAG) sheet of 100 (Item 108800) (Available only at Stamp Fulfillment Services, Kansas City, MO).
- 2007, 41-cent PSA pane of 20 (107400).
- 2006, 39-cent PSA pane of 20 (103900).
- 2003, 37-cent PSA pane of 20 (108900).

How to Order the First Day of Issue Postmark

Customers have 60 days to obtain the first day of issue postmark by mail. They may purchase new stamps at their local Post Office™, at The Postal Store® website at www.usps.com/shop, or by calling 800-STAMP-24. They should affix the stamps to envelopes of their choice,

Issue:	<i>Purple Heart</i>
Item Number:	113700
Denomination & Type of Issue:	44-cent definitive
Format:	Pane of 20 (1 design)
Series:	N/A
Issue Date & City:	April 28, 2009, Washington, DC 20066 (No Ceremony)
Designer:	Carl T. Herrman, Carlsbad, CA
Art Director:	Carl T. Herrman, Carlsbad, CA
Typographer:	Carl T. Herrman, Carlsbad, CA
Photographer:	Ira Wexler, Braddock, MD
Modeler:	Joseph Sheeran
Manufacturing Process:	Offset/Microprint "USPS"
Printer:	Ashton Potter (USA) Ltd. (APU)
Printed at:	Williamsville, NY
Press Type:	Stevens, Vari-size Security Press
Stamps per Pane:	20
Print Quantity:	500 million stamps
Paper Type:	Prephosphored, Type II
Adhesive Type:	Pressure-sensitive
Processed at:	Ashton Potter (USA) Ltd.
Colors:	Black, Cyan, Magenta, Yellow
Stamp Orientation:	Vertical
Image Area (w x h):	0.73 x 0.84 in./18.54 x 21.34 mm
Overall Size (w x h):	0.87 x 0.98 in./22.10 x 24.89 mm
Full Pane Size (w x h):	5.35 x 4.93 in./135.89 x 125.22 mm
Plate Size:	240 stamps per revolution
Plate Numbers:	P followed by four (4) single digits
Marginal Markings:	
Front:	© 2003 USPS • Price • Plate numbers • Header: "Purple Heart The Medal for the Combat Wounded" • Plate position diagram
Back:	USPS logo • Barcodes (113700) in four positions

address the envelopes (to themselves or others), and place them in a larger envelope addressed to:

Purple Heart Stamp
Special Cancellations
PO Box 92282
Washington, DC 20090-2282

After applying the first day of issue postmark, the Postal Service will return the envelopes through the mail. There is no charge for the postmark. All orders must be postmarked by June 30, 2009.

How to Order First Day Covers

Stamp Fulfillment Services also offers first day covers for new stamp issues and Postal Service stationery items postmarked with the official first day of issue cancellation. Each item has an individual catalog number and is offered in the quarterly *USA Philatelic* catalog. Customers may

request a free catalog by calling 800-STAMP-24 or writing to:

Information Fulfillment
Dept. 6270
U.S. Postal Service
PO Box 219014
Kansas City, MO 64121-9014

Philatelic Products

There are two philatelic products available for this stamp issue:

- 123761 *First Day Cover, \$0.82.
- 123793 *Cancellation Keepsake (First Day Cover With Full Pane), \$9.62.

Items with an asterisk (*) will use the 128 barcode from Stamp Fulfillment Services. All other philatelic products will continue to use barcode series A, with the exception of the Yearbook and the Guide Book.

Distribution: Item 113700, 44-cent Purple Heart PSA Pane of 20 Stamps

Stamp distribution offices (SDOs) will receive approximately 250 percent of their standard automatic distribution quantity for a PSA sheet stamp. Distributions will be in multiple waves.

Wave 1 shipments, which began February 24, 2009, will be complete by April 23, 2009. The Wave 2 shipment will

be determined at a later date. Distributions are rounded up to the nearest master carton size (40,000 stamps).

Initial Supply to Post Offices

SDOs will make a subsequent automatic distribution to Post Offices of their full standard automatic distribution quantity using PS Form 17, *Stamp Requisition/Stamp Return*. SDOs must not distribute stamps to Post Offices before April 21, 2009.

Additional Supply

Post Offices requiring additional stamps must requisition Item 113700 from their designated SDO using PS Form 17. SDOs requiring additional stamps must order them from the appropriate accountable paper depository (APD) using PS Form 17.

Following the automatic distribution to SDOs, New York, Chicago, San Francisco, and Memphis APDs will each receive additional stamps for fulfilling supplemental orders from the SDOs. The Kansas City Stamp Services Center will receive additional stamps for fulfilling supplemental orders from APDs.

— *Stamp Services,
Government Relations, 3-26-09*

Stamp Announcement 09-17: Tiffany Lamp



© 2003 USPS

On April 28, 2009, in Washington, DC, the Postal Service™ will issue a 1-cent, *Tiffany Lamp* definitive stamp in one design in a water-activated gum (WAG) coil of 10,000 stamps (Item 786400). The stamp, designed by Derry Noyes, Washington, DC, goes on sale nationwide April 28, 2009.

The stamp was previously issued in the following formats:

- March 1, 2003, water-activated gum (WAG), coil of 3,000 (Item 781500).
- March 16, 2007, pressure-sensitive adhesive (PSA) pane of 20 (Item 104100).
- March 7, 2008, PSA pane of 20 (Item 104100).
- June 7, 2008, water-activated gum (WAG), coil of 3,000 (Item 781500).

How to Order the First Day of Issue Postmark

Customers have 60 days to obtain the first day of issue postmark by mail. They may purchase new stamps at their local Post Office™, at The Postal Store® website at www.usps.com/shop, or by calling 800-STAMP-24. They should affix the stamps to envelopes of their choice,

address the envelopes (to themselves or others), and place them in a larger envelope addressed to:

Tiffany Lamp Stamp
 Special Cancellations
 PO Box 92282
 Washington, DC 20090-2282

After applying the first day of issue postmark, the Postal Service will return the envelopes through the mail. There is no charge for the postmark. All orders must be postmarked by June 29, 2009.

How to Order First Day Covers

Stamp Fulfillment Services also offers first day covers for new stamp issues and Postal Service stationery items postmarked with the official first day of issue cancellation. Each item has an individual catalog number and is offered in the quarterly *USA Philatelic* catalog. Customers may request a free catalog by calling 800-STAMP-24 or writing to:

Information Fulfillment
 Dept. 6270
 U.S. Postal Service
 PO Box 219014
 Kansas City, MO 64121-9014

Philatelic Products

There is one philatelic product available for this stamp issue:

- 786462, *First Day Cover, \$0.81.

Items with an asterisk (*) will use the 128 barcode from Stamp Fulfillment Services. All other philatelic products will continue to use barcode series A, with the exception of the Yearbook and the Guide Book.

Distribution: Item 786400, 1-cent Tiffany Lamp WAG Coil of 10,000 Stamps

The \$100.00 Tiffany Lamp WAG coil of 10,000 *will not* be automatically distributed to stamp distribution offices (SDOs). Automatic distributions will be made only to accountable paper depositories (APDs), stamp services centers (SSCs), and the Cincinnati SDO. Initial APD distributions, which began March 17, 2009, will be complete by April 14, 2009. SDOs requiring stamps must order them from the appropriate APD using PS Form 17, *Stamp Requisition/Stamp Return*.

Issue:	<i>Tiffany Lamp</i>
Item Number:	786400
Denomination & Type of Issue:	1-cent Definitive
Format:	Coil of 10,000 (1 design)
Series:	N/A
Issue Date & City:	April 28, 2009, Washington, DC 20066 (No Ceremony)
Designer:	Derry Noyes, Washington, DC
Art Director:	Derry Noyes, Washington, DC
Illustrator:	Lou Nolan, McLean, VA
Modeler:	Donald H. Woo
Manufacturing Process:	Offset
Engraver:	N/A
Printer:	Banknote Corporation of America, Inc./Sennett Security Products (SSP/BCA)
Printed at:	Browns Summit, NC
Press Type:	Alprinta, 74
Stamps per coil:	10,000
Print Quantity:	150 million stamps
Paper Type:	Nonphosphored, Type III
Adhesive Type:	Water-activated
Processed at:	Unique Binders, Fredericksburg, VA
Colors:	Magenta, Yellow, Cyan, Black, PMS 5747 (Green)
Stamp Orientation:	Vertical
Image Area (w x h):	0.71 x 0.81 in./18.28 x 20.57 mm
Overall Size (w x h):	0.87 x 0.96 in./22.10 x 24.43 mm
Full Pane Size (w x h):	N/A
Plate Size:	341 stamps per revolution
Plate Numbers:	"S" followed by five (5) single digits (every 14 stamps)
Marginal Markings:	N/A

Initial Supply to Post Offices

SDOs *will not* make a subsequent automatic distribution of Item 786400 to Post Offices. All Post Offices requiring stamps must order them from their designated SDO using PS Form 17. SDOs must not distribute coils to Post Offices before April 21, 2009.

— Stamp Services,
 Government Relations, 3-26-09

Stamp Announcement 09-18: U.S. Flag



© 2009 USPS

On May 1, 2009, in Washington, DC, the Postal Service™ will issue a 44-cent, definitive *U.S. Flag* stamp in one design. This stamp will be available in the following formats:

- Pressure-sensitive adhesive (PSA) coil of 3,000 (Item 787700).
- PSA coil of 10,000 (Item 787800).
- Water-activated gum (WAG) coil of 3,000 (Item 787100).

The stamp, designed by Terrence W. McCaffrey, USPS, goes on sale nationwide May 1, 2009.

This new stamp depicts a detail of an American flag from a photograph by Rick Barrentine of Duluth, Georgia. The detail, showing a softly folded flag, features most prominently the starry blue field, with red-and-white stripes occupying the remaining space.

How to Order the First Day of Issue Postmark

Customers have 60 days to obtain the first day of issue postmark by mail. They may purchase new stamps at their local Post Office™, at The Postal Store® website at www.usps.com/shop, or by calling 800-STAMP-24. They should affix the stamps to envelopes of their choice, address the envelopes (to themselves or others), and place them in a larger envelope addressed to:

U.S. Flag Stamp
Special Cancellations
PO Box 92282
Washington, DC 20090-2282

Issue:	<i>U.S. Flag</i>
Item Number:	787700
Denomination & Type of Issue:	44-cent Definitive
Format:	Coil of 3,000 (1 design)
Series:	N/A
Issue Date & City:	May 1, 2009, Washington, DC 20066 (No Ceremony)
Designer:	Terrence W. McCaffrey, USPS
Art Director:	Terrence W. McCaffrey, USPS
Typographer:	Terrence W. McCaffrey, USPS
Existing Photo:	Rick Barrentine, Duluth, GA
Modeler:	Avery Dennison, SPD
Manufacturing Process:	Gravure
Engraver:	Keating Gravure
Printer:	Avery Dennison (AVR)
Printed at:	AVR, Clinton, SC
Press Type:	Dia Nippon Kiko (DNK)
Stamps per Coil:	3,000
Print Quantity:	51 million stamps
Paper Type:	Prephosphored, Type II
Adhesive Type:	Pressure-sensitive
Processed at:	AVR, Clinton, SC
Stamp Orientation:	Vertical
Image Area (w x h):	0.73x 0.84 in./18.54 x 21.34 mm
Overall Size (w x h):	0.87 x 0.98 in./22.10 x 24.94 mm
Colors:	Magenta, Yellow, Cyan, Black
Full Pane Size (w x h):	N/A
Plate Size:	320 stamps per revolution
Plate Numbers:	"V" followed by four (4) single digits
Coil Number Frequency:	Plate numbers to appear every 16th stamp on coil
Marginal Markings:	N/A

After applying the first day of issue postmark, the Postal Service will return the envelopes through the mail. There is no charge for the postmark. All orders must be postmarked by July 6, 2009.

How to Order First Day Covers

Stamp Fulfillment Services also offers first day covers for new stamp issues and Postal Service stationery items postmarked with the official first day of issue cancellation. Each item has an individual catalog number and is offered in the quarterly *USA Philatelic* catalog. Customers may request a free catalog by calling 800-STAMP-24 or writing to:

Information Fulfillment
Dept. 6270
U.S. Postal Service
PO Box 219014
Kansas City, MO 64121-9014

Philatelic Products

There are two philatelic products available for this stamp issue:

- 787161*, First Day Cover (Coil of 3,000 WAG), \$0.82.
- 787861*, First Day Cover (Coil of 10,000), \$0.82.

Items with an asterisk (*) will use the 128 barcode from Stamp Fulfillment Services. All other philatelic products will

continue to use barcode series A, with the exception of the Yearbook and the Guide Book.

Distribution: Item 787700, \$1,320.00 U.S. Flag, PSA Coil of 3,000

The \$1,320.00 *U.S. Flag* PSA coil of 3,000 *will not* be automatically distributed to stamp distribution offices (SDOs). Automatic distributions will be made only to accountable paper depositories (APDs) and the Kansas City Stamp Services Center (SSC). Initial APD distributions, which began March 9, 2009, will be complete by April 1, 2009. SDOs requiring stamps must order them from the appropriate APD using a separate PS Form 17, *Stamp Requisition/Stamp Return*.

Initial Supply to Post Offices

SDOs *will not* make a subsequent automatic distribution of Item 787700 to Post Offices. All Post Offices requiring stamps must order them from their designated SDO using PS Form 17. SDOs must not distribute coils to Post Offices before April 24, 2009.

Distribution: Item 787800, \$4,400.00 U.S. Flag, PSA Coil of 10,000

The \$4,400.00 *U.S. Flag* PSA coil of 10,000 *will not* be automatically distributed to SDOs. Automatic distributions will be made only to APDs and the Kansas City SSC. Initial APD distributions, which began March 9, 2009, will be complete by April 1, 2009. SDOs requiring stamps must order them from the appropriate APD using PS Form 17, *Stamp Requisition/Stamp Return*.

Initial Supply to Post Offices

SDOs *will not* make a subsequent automatic distribution of Item 787800 to Post Offices. All Post Offices requiring stamps must order them from their designated SDO using PS Form 17. SDOs must not distribute coils to Post Offices before April 24, 2009.

Distribution: Item 787100, \$1,320.00 U.S. Flag, WAG Coil of 3,000

All SDOs will receive an automatic distribution of the \$1,320.00 *U.S. Flag*, WAG coil of 3,000. Distributions are rounded up to nearest master carton size (64 coils).

Initial Supply to Post Offices

SDOs *will not* make a subsequent automatic distribution of Item 787100 to Post Offices. All Post Offices requiring stamps must order them from their designated SDO using PS Form 17. SDOs must not distribute coils to Post Offices before April 24, 2009.

Issue:	<i>U.S. Flag</i>
Item Number:	787800
Denomination & Type of Issue:	44-cent Definitive
Format:	Coil of 10,000 (1 design)
Series:	N/A
Issue Date & City:	May 1, 2009, Washington, DC 20066 (No Ceremony)
Designer:	Terrence W. McCaffrey, USPS
Art Director:	Terrence W. McCaffrey, USPS
Typographer:	Terrence W. McCaffrey, USPS
Existing Photo:	Rick Barrentine, Duluth, GA
Modeler:	Avery Dennison, SPD
Manufacturing Process:	Gravure
Engraver:	Keating Gravure
Printer:	Avery Dennison (AVR)
Printed at:	AVR, Clinton, SC
Press Type:	Dia Nippon Kiko (DNK)
Stamps per Coil:	10,000
Print Quantity:	360 million stamps
Paper Type:	Prephosphored, Type II
Adhesive Type:	Pressure-sensitive
Processed at:	AVR, Clinton, SC
Stamp Orientation:	Vertical
Image Area (w x h):	0.73x 0.84 in./18.54 x 21.34 mm
Overall Size (w x h):	0.87 x 0.98 in./22.10 x 24.89 mm
Colors:	Magenta, Yellow, Cyan, Black
Full Pane Size (w x h):	N/A
Plate Size:	320 stamps per revolution
Plate Numbers:	"V" followed by four (4) single digits
Coil Number Frequency:	Plate numbers to appear every 16th stamp on coil
Marginal Markings:	N/A

Additional Supply

SDOs requiring additional coils must order them from the appropriate APD using PS Form 17. For fulfilling supplemental orders from SDOs, APDs will receive additional stamps. For fulfilling supplemental orders from APDs, the Kansas City SSC will also receive additional stamps.

Issue:	<i>U.S. Flag</i>
Item Number:	787100
Denomination & Type of Issue:	44-cent Definitive
Format:	Coil of 3,000 (1 design)
Series:	N/A
Issue Date & City:	May 1, 2009, Washington, DC 20066
Designer:	Terrence W. McCaffrey, USPS
Art Director:	Terrence W. McCaffrey, USPS
Typographer:	Terrence W. McCaffrey, USPS
Existing Photo:	Rick Barrentine, Duluth, GA
Modeler:	Donald Woo
Manufacturing Process:	Offset/Microprint "USPS"
Engraver:	N/A
Printer:	Banknote Corporation of America, Inc./SSP
Printed at:	Browns Summit, NC
Press Type:	Alprinta, 74
Stamps per Coil:	3,000
Print Quantity:	200,001,000 stamps
Paper Type:	Prephosphored, Type II
Adhesive Type:	Water-Activated
Processed at:	Unique Binders, Fredericksburg, VA
Stamp Orientation:	Vertical
Image Area (w x h):	0.72 x 0.81 in./18.29 x 20.57 mm
Overall Size (w x h):	0.87 x 0.96 in./22.10 x 24.38 mm
Colors:	Red, Blue, Black
Full Pane Size (w x h):	N/A
Plate Size:	682 stamps per revolution
Plate Numbers:	"S" followed by three (3) single digits
Coil Frequency Number:	Plate numbers to appear every 31th stamp on coil
Marginal Markings:	N/A

— *Stamp Services,
Government Relations, 3-26-09*

Stamp Announcement 09-19: Wedding (Rings)



© USPS 2008

On May 1, 2009, in Washington, DC, the Postal Service™ will issue a 44-cent 1-ounce *Wedding (Rings)* special stamp in one design in a pressure-sensitive adhesive (PSA) pane of 20 stamps (Item 574200). Designed by Ethel Kessler, Bethesda, Maryland, the stamp goes on sale nationwide May 1, 2009.

The new 1-ounce stamp issued by the U.S. Postal Service® features a photograph of two gold wedding rings resting on a small white pillow; a slender ribbon of white silk unites them. The photograph was taken by Renee Comet of Washington, DC.

How to Order the First Day of Issue Postmark

Customers have 60 days to obtain the first day of issue postmark by mail. They may purchase new stamps at their local Post Office™, at The Postal Store® website at www.usps.com/shop, or by calling 800-STAMP-24. They should affix the stamps to envelopes of their choice, address the envelopes (to themselves or others), and place them in a larger envelope addressed to:

Wedding (Rings) Stamp
 Special Cancellations
 PO Box 92282
 Washington, DC 20066-2282

After applying the first day of issue postmark, the Postal Service will return the envelopes through the mail. There is no charge for the postmark. All orders must be postmarked by July 2, 2009.

How to Order First Day Covers

Stamp Fulfillment Services also offers first day covers for new stamp issues and Postal Service stationery items postmarked with the official first day of issue cancellation. Each item has an individual catalog number and is offered

Issue:	<i>Wedding (Rings)</i>
Item Number:	574200
Denomination & Type of Issue:	44-cent Special (1-ounce)
Format:	Pane of 20 (1 design)
Series:	<i>Weddings</i>
Issue Date & City:	May 1, 2009, Washington, DC 20066 (No Ceremony)
Designer:	Ethel Kessler, Bethesda, MD
Art Director:	Ethel Kessler, Bethesda, MD
Typographer:	Ethel Kessler, Bethesda, MD
Photographer:	Renee Comet, Washington, DC
Modeler:	Donald Woo
Manufacturing Process:	Offset, Microprinting, "USPS"
Printer:	Banknote Corporation of America/ SSP
Printed at:	Browns Summit, NC
Press Type:	Alprinta, 74
Stamps per Pane:	20
Print Quantity:	300 million stamps
Paper Type:	Phosphored Tagged Paper, Overall
Adhesive Type:	Pressure-sensitive
Processed at:	Unique Binders, Fredericksburg, VA
Colors:	Cyan, Magenta, Yellow, Black, PMS 874 (Gold)
Stamp Orientation:	Horizontal
Image Area (w x h):	1.03x 0.75 in./26.16 x 19.05
Overall Size (w x h):	1.19 x 0.91 in./30.23 x 23.11 mm
Full Pane Size (w x h):	5.64 x 5.43 in./143.26 x 137.92 mm
Plate Size:	160 stamps per revolution
Plate Numbers:	"S" followed by five (5) single digits
Marginal Markings:	
Front:	© 2008 USPS • Price, ".44 x 20 = \$8.80" • Plate numbers in four corners of pane • Plate position diagram
Back:	USPS logo • Barcodes (574200) in four corners of pane

in the quarterly *USA Philatelic* catalog. Customers may request a free catalog by calling 800-STAMP-24 or writing to:

Information Fulfillment
 Dept. 6270
 U.S. Postal Service
 PO Box 219014
 Kansas City, MO 64121-9014

Philatelic Products

There are three philatelic products available for this stamp issue:

- 574261*, First Day Cover, \$.82.
- 574265*, Digital Color Postmark, \$1.50.
- 574299*, Cancellation Keepsake (Digital Color Postmark cover/pane), \$10.30.

Items with an asterisk (*) will use the 128 barcode from Stamp Fulfillment Services. All other philatelic products will continue to use barcode series A, with the exception of the Yearbook and the Guide Book.

Distribution: Item 574200, 44-cent (1-ounce Rate) Wedding (Rings), PSA Pane of 20 Stamps

Stamp distribution offices (SDOs) will receive approximately 160 percent of their standard automatic distribution quantity for a PSA sheet stamp. Distributions will be in multiple waves.

Wave 1 shipments will begin March 23, 2009, and will be complete by April 15, 2009. Wave 2 shipments will begin May 1, 2009, and will be complete by June 1, 2009. Distributions are rounded up to the nearest master carton size (40,000 stamps).

Initial Supply to Post Offices

SDOs will make a subsequent automatic distribution to Post Offices of their full standard automatic distribution quantity using PS Form 17, *Stamp Requisition/Stamp Return*. SDOs must not distribute stamps to Post Offices before April 24, 2009.

Additional Supply

Post Offices requiring additional stamps must requisition Item 574200 from their designated SDO using PS Form 17. SDOs requiring additional stamps must order them from the appropriate accountable paper depository (APD) using PS Form 17.

Following each automatic distribution to SDOs, New York, Chicago, San Francisco, and Memphis APDs will each receive additional stamps for fulfilling supplemental orders from the SDOs. The Kansas City Stamp Services Center will receive additional stamps for fulfilling supplemental orders from APDs.

— Stamp Services,
Government Relations, 3-26-09

Stamp Announcement 09-20: Wedding (Cake)



© USPS 2008

On May 1, 2009, in Washington, DC, the Postal Service™ will issue a 61-cent 2-ounce *Wedding (Cake)* special stamp in one design in a pressure-sensitive adhesive (PSA) pane of 20 stamps (Item 574100). Designed by Ethel Kessler, Bethesda, Maryland, the stamp goes on sale nationwide May 1, 2009.

Issue:	<i>Wedding (Cake)</i>
Item Number:	574100
Denomination & Type of Issue:	61-cent Special (2-ounce)
Format:	Pane of 20 (1 design)
Series:	<i>Weddings</i>
Issue Date & City:	May 1, 2009, Washington, DC 20066 (No Ceremony)
Designer:	Ethel Kessler, Bethesda, MD
Art Director:	Ethel Kessler, Bethesda, MD
Typographer:	Ethel Kessler, Bethesda, MD
Photographer:	Renee Comet, Washington, DC
Engraver:	Keating Gravure
Modeler:	Avery Dennison, SPD
Manufacturing Process:	Gravure
Printer:	Avery Dennison (AVR)
Printed at:	Clinton, SC
Press Type:	Dia Nippon Kiko (DNK)
Stamps per Pane:	20
Print Quantity:	100 million stamps
Paper Type:	Prephosphored, Type I
Adhesive Type:	Pressure-sensitive
Processed at:	AVR, Clinton, SC
Colors:	Yellow, Magenta, Cyan, Black, PMS 874 (Bronze), PMS 8 (Warm Gray)
Stamp Orientation:	Vertical
Image Area (w x h):	0.77 x 1.05 in./19.56 x 26.67 mm
Overall Size (w x h):	0.91 x 1.19 in./23.11 x 30.23 mm
Full Pane Size (w x h):	5.5 x 5.75 in./139.7 x 146.05 mm
Plate Size:	240 stamps per revolution
Plate Numbers:	"V" followed by six (6) single digits
Marginal Markings:	
Front:	© 2008 USPS • Price • Plate numbers in 4 positions • Plate position diagram
Back:	USPS logo • Barcode (574100) in 2 positions

Issued by the U.S. Postal Service[®], this new 2-ounce stamp features a photograph of a wedding cake taken by Renee Comet of Washington, DC. The photograph depicts a three-tier cake topped with white flowers, their stems and leaves a delightful contrast to the cake's creamy white frosting, and is sure to add a touch of beauty and romance to wedding correspondence.

How to Order the First Day of Issue Postmark

Customers have 60 days to obtain the first day of issue postmark by mail. They may purchase new stamps at their local Post Office[™], at The Postal Store[®] website at www.usps.com/shop, or by calling 800-STAMP-24. They should affix the stamps to envelopes of their choice, address the envelopes (to themselves or others), and place them in a larger envelope addressed to:

Wedding (Cake) Stamp
Special Cancellations
PO Box 92282
Washington, DC 20066-2282

After applying the first day of issue postmark, the Postal Service will return the envelopes through the mail. There is no charge for the postmark. All orders must be postmarked by July 3, 2009.

How to Order First Day Covers

Stamp Fulfillment Services also offers first day covers for new stamp issues and Postal Service stationery items postmarked with the official first day of issue cancellation. Each item has an individual catalog number and is offered in the quarterly *USA Philatelic* catalog. Customers may request a free catalog by calling 800-STAMP-24 or writing to:

Information Fulfillment
Dept. 6270
U.S. Postal Service
PO Box 219014
Kansas City, MO 64121-9014

Philatelic Products

There are three philatelic products available for this stamp issue:

- 574161*, First Day Cover, \$.99.
- 574165*, Digital Color Postmark, \$1.50.
- 574199*, Cancellation Keepsake (Digital Color Postmark cover/pane), \$13.70.

Items with an asterisk (*) will use the 128 barcode from Stamp Fulfillment Services. All other philatelic products will continue to use barcode series A, with the exception of the Yearbook and the Guide Book.

Distribution: Item 574100, 61-cent (2-ounce Rate) Wedding (Cake), PSA Pane of 20 Stamps

Stamp distribution offices (SDOs) will receive approximately 50 percent of their standard automatic distribution quantity for a PSA sheet stamp. Distributions will begin March 18, 2009, and will be complete by April 8, 2009. Distributions are rounded up to the nearest master carton size (40,000 stamps).

Initial Supply to Post Offices

SDOs will not make an automatic distribution to Post Offices. Post Offices requiring stamps must order them from their designated SDO using PS Form 17. SDOs must not distribute stamps to Post Offices before April 24, 2009.

Additional Supply

Post Offices requiring additional stamps must requisition Item 574100 from their designated SDO using PS Form 17. SDOs requiring additional stamps must order them from the appropriate accountable paper depository (APD) using PS Form 17.

Following each automatic distribution to SDOs, New York, Chicago, San Francisco, and Memphis APDs will each receive additional stamps for fulfilling supplemental orders from the SDOs. The Kansas City Stamp Services Center will receive additional stamps for fulfilling supplemental orders from APDs.

— Stamp Services,
Government Relations, 3-26-09

Announcement 09-D: 2009 Stamps and Postal Stationery

“2009 Stamps and Postal Stationery” (Announcement 09-D, March 2009), which appears on pages [62–64](#), replaces the quarterly announcement of the same name, previously printed and sent to customers on request through Stamp Fulfillment Services in Kansas City. The announcement is a listing of stamps and postal stationery items scheduled for issuance during calendar year 2009. Postmasters may wish to post this schedule on their Post Office™ bulletin boards.

Customers may also access the *Postal Bulletin* through the Postal Service™ website at www.usps.com; click on *About USPS & News*, then *Forms & Publications*, then *Postal Bulletin*.

This announcement will be updated every 2 to 3 months, as changes warrant.

How to Order First Day of Issue Postmarks and Covers

Customers may purchase new stamps or postal stationery items at their Post Office, from the *USA Philatelic* catalog, by calling 800-STAMP-24, or online at www.usps.com by clicking *Buy Stamps & Shop*. Then they should prepare their own covers by affixing new stamps to the upper-right corner of envelopes or postcards of their

choice, and address those envelopes, postcards, or postal stationery items to themselves or others. (Postage must equal the current First-Class Mail® rate.) For sturdiness, include a card of postcard thickness in each cover (envelopes only) submitted, and tuck in the flap. Place the cover in a larger envelope addressed to:

Name of Issue
Postmaster
City, State ZIP Code (followed by -9998)

Covers submitted for first day of issue postmarks may include additional uncanceled stamps only if the uncanceled stamps were issued before the first day of issue of the new stamps or postal stationery items. All orders must be postmarked on or before the deadline indicated in the “2009 Stamps and Postal Stationery” announcement on pages [62–64](#).

Information Fulfillment
Dept. 6270
U.S. Postal Service
PO Box 219014
Kansas City, MO 64121-9014

— Stamp Services,
Government Relations, 3-26-09

2009 Stamps and Postal Stationery

This schedule is subject to change.

Updated Announcement 09-D (March 2009)

This is a periodic announcement of new stamps and postal stationery items being issued during the calendar year. For additional information on stamps and stamp products, visit The Postal Store® Web site at www.usps.com.

	Issue	Nationwide First Day of Issue	First Day City/State	Format	Deadline
P DC	42¢ Alaska Statehood	Jan 3	Anchorage, AK 99501	PSA pane of 20 (C)	Mar 3
DC	42¢ Lunar New Year: Year of the Ox	Jan 8	New York, NY 10199	PSA souvenir sheet of 12 (C)	Mar 8
P DC	42¢ Oregon Statehood	Jan 14	Portland, OR 97208	PSA pane of 20 (C)	Mar 14
DC	42¢ Edgar Allan Poe	Jan 16	Richmond, VA 23232	PSA pane of 20 (C)	Mar 16
	\$4.95 Redwoods Forest (Priority Mail)	Jan 16	San Diego, CA 92199 (SANDICAL Stamp Show)	PSA pane of 20 (M)	Mar 16
	\$17.50 Old Faithful (Express Mail)	Jan 16	San Diego, CA 92199 (SANDICAL Stamp Show)	PSA pane of 20 (M)	Mar 16
	\$4.95 Redwoods Forest (Priority Mail Envelope)	Jan 16	Kansas City, MO 64108	Pre-stamped Priority Mail envelope	Mar 16
P DC	42¢ Abraham Lincoln	Feb 9	Springfield, IL 62703	PSA pane of 20 (C) (4 designs)	Apr 9
	27¢ Miami University	Feb 17	Oxford, OH 45056	Stamped card	Apr 17
	42¢ Civil Rights Pioneers	Feb 21	New York, NY 10199	PSA souvenir sheet of 6 (C) (6 designs)	Apr 21
1	1¢ Official Mail	Feb 24	Washington, DC 20066	PSA pane of 20 (M)	Apr 24
1	10¢ Patriotic Banner (Standard Presort)	Feb 24	Washington, DC 20066	Gummed coil of 500 (M)	Apr 24
	42¢ Forever	Feb 24	Washington, DC 20066	PSA ATM sheetlet of 18 (M)	Apr 25
P	61¢ Richard Wright (Literary Arts) 2 oz.	Apr 9	Chicago, IL 60607	PSA pane of 20 (M)	Jun 8

	Issue	Nationwide First Day of Issue	First Day City/State	Format	Deadline
	28¢ Polar Bear	Apr 16	New York, NY 10199 (Mega Stamp Show)	PSA pane of 20 PSA coil of 100 (M)	Jun 15
	28¢ Koi	Apr 17	New York, NY 10199 (Mega Stamp Show)	Stamped card single Stamped card double Stamped card sheet	Jun 16
	44¢ Purple Heart	Apr 28	Washington, DC 20066	PSA pane of 20 (M)	Jun 27
1	1¢ Tiffany Lamp	Apr 28	Washington, DC 20066	Gummed coil of 10,000 (M)	Jun 27
	44¢ U.S. Flag	May 1	Washington, DC 20066	PSA coil of 3,000 PSA coil of 10,000 Gummed coil of 3,000 (M)	Jun 30
DC	44¢ Wedding: Rings	May 1	Washington, DC 20066	PSA pane of 20 (M)	Jun 30
DC	61¢ Wedding: Cake 2 oz.	May 1	Washington, DC 20066	PSA pane of 20 (M)	Jun 30
	44¢ U.S. Flag	May 8	Washington, DC 20066	PSA coil of 100 (M)	Jul 7
DC	44¢ Love: The King and Queen of Hearts	May 8	Washington, DC 20066	PSA booklet of 20 (M)	Jul 7
	44¢ Seabiscuit	May 11	Kansas City, MO 64108	Stamped envelope #10 Stamped envelope #10W Stamped envelope #9 Stamped envelope #9W Stamped envelope #6 3/4 Stamped envelope #6 3/4 W	Jul 10
N	44¢ PSE Seabiscuit	May 11	Kansas City, MO 64108	PSA #10 PSA envelope #10W PSA envelope #9 PSA envelope #9W PSA envelope #6 3/4 PSA envelope #6 3/4 W	Jul 10
	44¢ PSE Forever	May 11	Kansas City, MO 64108	Stamped envelope #10 Stamped envelope #10W Stamped envelope #9 Stamped envelope #9W Stamped envelope #6 3/4 Stamped envelope #6 3/4 W	Jul 10
	44¢ PSE Forever	May 11	Kansas City, MO 64108	PSA #10 PSA envelope #10W PSA envelope #9 PSA envelope #9W PSA envelope #6 3/4 PSA envelope #6 3/4 W	
C	78¢ Mary Lasker 3 oz.	May 15	Washington, DC 20066	PSA pane of 20 (M)	Jul 14
P DC	44¢ Bob Hope	May 29	San Diego, CA 92199	PSA pane of 20 (C)	Jul 28
N	44¢ U.S. Flag	Jun 5	McLean, VA 22101 (NAPEX Stamp Show)	PSA book of 10 (M)	Aug 4
	44¢ Celebrate!	Jun 10	Washington, DC 20066	PSA pane of 20 (M)	Aug 9
P C	44¢ Anna Julia Cooper (Black Heritage)	Jun 11	Washington, DC 20066	PSA pane of 20 (C)	Aug 27
C	64¢ Dolphin	Jun 12	Washington, DC 20066	PSA pane of 20 (M)	Aug 11
	98¢ Grand Teton National Park, WY (International Rate)	Jun 28	Washington, DC 20066	PSA pane of 20 (M)	Aug 27
	79¢ Zion National Park, UT (International Rate, Mexico)	Jun 28	Washington, DC 20066	PSA pane of 20 (M)	
DC C	44¢ Gulf Coast Lighthouses	Jul 23	Biloxi, MS 39530	PSA pane of 20 (C) (5 designs)	Sep 21
P DC C	44¢ Flags of our Nation: Set 3	Aug 6	Pittsburgh, PA 15290 (APS Stamp Show)	PSA coil of 50 (M) (10 designs)	Oct 5
P DC	44¢ Early TV Memories	Aug 11	North Hollywood, CA 91605	PSA pane of 20 (C) (20 designs)	Oct 10
P DC	44¢ Hawaii Statehood	Aug 21	Honolulu, HI 96820	PSA pane of 20 (C)	Oct 20
	44¢ Eid	Sep 3	Washington, DC 20066	PSA pane of 20 (M)	Sep 3

	Issue	Nationwide First Day of Issue	First Day City/State	Format	Deadline
DC	44¢ Thanksgiving Day Parade	Sep 9	New York, NY 10199	PSA pane of 20 (C) (4 designs)	Nov 8
P DC	44¢ Gary Cooper	Sep 10	Los Angeles, CA 90052	PSA pane of 20 (C)	Nov 9
	44¢ Supreme Court Justices	Sep	Washington, DC 20066	PSA souvenir sheet of 4 (C) (4 designs)	
	44¢ Nature of America: Kelp Forest	Oct 1	Monterey, CA 93940	PSA pane of 10 (C) (10 designs)	Nov 30
DC	44¢ Winter Holidays	Oct 8	New York, NY 10199 (Mega Stamp Show)	PSA booklet of 20 PSA ATM booklet of 18 PSA vending book of 20 (M) (4 designs)	Dec 7
C	44¢ Hanukkah Menorah	Oct 9	New York, NY 10199 (Mega Stamp Show)	PSA pane of 20 (M)	Dec 8
C	44¢ Kwanzaa	Oct 9	New York, NY 10199 (Mega Stamp Show)	PSA pane of 20 (M)	Dec 8
C	44¢ Christmas: "Virgin and Child" by Sassoferrato	Oct 20	San Simeon, CA 93452	PSA booklet of 20 (M)	Dec 19

*Note Descriptions**C: Change in previously announced date, site, and/or rate**DC: Digital Color Postmark**N: New issue**P: Pictorial first day postmark**(C): Collectible**(M): Mail use*

1: Customers must affix additional postage to bring total postage to at least the minimum First-Class Mail® rate for an envelope or stamped card, depending on which is used. Also, the cost for a stamped envelope is the value of the postage plus 9 cents, and the cost for a stamped card is the value of the postage plus 2 cents.

2: Issued to kick off National Stamp Collecting Month.

Pictorial Postmarks Announcement

As a community service, the Postal Service™ offers pictorial postmarks to commemorate local events celebrated in communities throughout the nation. A list of events for which pictorial postmarks are authorized appears below. If available, the sponsor of the pictorial postmark appears in italics under the date. Also provided are illustrations of those postmarks.

People attending these local events may obtain the postmark in person at the temporary Post Office™ station established there. Those who cannot attend the event but who wish to obtain the postmark may submit a mail order request. Pictorial postmarks are available only for the dates indicated, and *requests must be postmarked no later than 30 days following the requested pictorial postmark date.*

All requests must include a stamped envelope or postcard bearing at least the minimum First-Class Mail® postage. Items submitted for postmark may not include

postage issued after the date of the requested postmark. Such items will be returned unserved.

Customers wishing to obtain a postmark should affix stamps to any envelope or postcard of their choice, address the envelope or postcard to themselves or others, insert a card of postcard thickness in envelopes for sturdiness, and tuck in the flap. Place the envelope or postcard in a larger envelope and address it to: PICTORIAL POSTMARKS, followed by the NAME OF THE STATION, ADDRESS, CITY, STATE, ZIP+4® CODE, as listed below.

Customers can also send stamped envelopes and postcards without addresses for postmark, as long as they supply a larger envelope with adequate postage and their return address. After applying the pictorial postmark, the Postal Service returns the items (with or without addresses) under addressed protective cover.

The following pictorial postmark has been extended for 60 days:

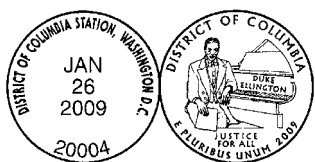

January 26, 2009

U.S. Mint & Uncover Corp.
 District of Columbia Station
 Postmaster / Special Events
 900 Brentwood Rd., NE, Rm. 1089
 Washington, DC 20066-9998

March 6, 2009

Universal Ship Cancellation Society

Naming Ceremony Station
 Philatelic Center / Elisha Patag
 PO Box 85530
 San Diego, CA 92186-5530

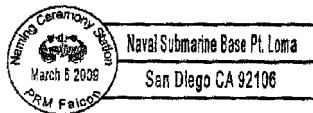

March 13–15, 2009

The American Numismatic Association

Convention Station
 Philatelic Services
 PO Box 3480
 Portland, OR 97208-3480



March 8, 2009

Universal Ship Cancellation Society

Christening Station
 Philatelic Center / Elisha Patag
 PO Box 85530
 San Diego, CA 92186-5530

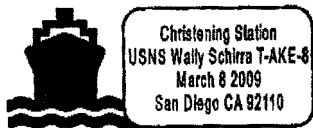

National Medal of Honor Day
 Above and Beyond Station
 Remember all Recipients * Living and Dead



U. S. Army
 March 25, 2009 * Halifax, VA 24558

March 25, 2009

U.S. Postal Service
 Above and Beyond Station
 Postmaster
 231 S. Main St.
 Halifax, VA 24558-9998



March 26–28, 2009
U.S. Postal Service
 Whitman Coin & Currency
 Station
 Manager MOWS
 900 E. Fayette St.
 Baltimore, MD 21233-9715

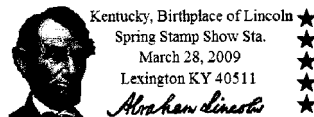

March 28–29, 2009
Henry Clay Philatelic Society
 Spring Stamp Show Station
 Postmaster
 PO Box 9998
 Lexington, KY 40511-9998



March 27, 2009
New England Business Mail Expo
 Expo Station
 Postmaster
 7 Post Office Sq.
 Acton, MA 01720-9998

ROUNDUP STATION
 March 28, 2009
 Port Richey FI 34668



March 28–29, 2009
U.S. Postal Service
 Roundup Station
 Postmaster
 9602 U.S. Hwy. 19
 Port Richey, FL 34668-9998



200th Anniversary
 Town of Bethel Station
 March 27, 2009
 Bethel, NY 12720

March 27, 2009
U.S. Postal Service
 200th Town of Bethel
 Station
 Postmaster
 PO Box 9998
 Bethel, NY 12720-9998



March 30, 2009
U.S. Mint & Uncover Corporation
 San Juan Station
 Postmaster
 100 Paseo de Colon, Ste. 1
 San Juan, PR 00901-9998



Stampshow 09 Station
 RI Philatelic Society
 March 28, 2009
 Cranston, RI 02920

March 28, 2009
Rhode Island Philatelic Society
 Garden City Station
 Postmaster
 200 Midway
 Cranston, RI 02920-9998



March 31, 2009
Universal Ship Cancellation Society
 Decommission Day Station
 Philatelic Center
 PO Box 85530
 San Diego, CA 92186-5530



March 28–29, 2009
 KAZOOPEX
 KAZOOPEX Station
 Postmaster
 PO Box 9998
 Kalamazoo, MI 49001-9998

Centennial Station
 Monticello, AR 71656
 April 1, 2009



April 1, 2009
University of Arkansas @ Monticello
 Centennial Station
 Postmaster
 1492 N. Hyatt St.
 Monticello, AR 71655-9998

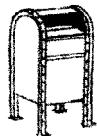

SENPEX '09 Station
April 4, 2009
Auburn NE 68305

April 4, 2009
Southeast Nebraska Stamp Club
 SENPEX 09 Station
 Postmaster
 PO Box 9998
 Auburn, NE 68305-9998



PARFOREX XLIX
 CELEBRATES THE
 100TH ANNIVERSARY OF
 THE LINCOLN PENNY

April 4-5, 2009
Park Forest Stamp Club
 PARFOREX Station
 Postmaster
 123 Indianwood Blvd.
 Park Forest, IL 60466-9998

"Make Dreams Real"
 2008-09 THEME
ROTARY INTERNATIONAL



ROTARY CLUB OF GOLCONDA
 GOLCONDA, ILLINOIS 62938 STA
 80th Anniversary - April 4, 2009

April 4, 2009
Rotary Club of Golconda Association
 80th Anniversary Station
 Postmaster
 PO Box 9998
 Golconda, IL 62938-9998

QPEX STATION APRIL 5, 2009



HOOKSETT, NH 03106

April 5, 2009
Manchester Stamp Club
 QPEX Station
 Postmaster
 955 Goffs Falls Rd.
 Manchester, NY 03103-9998



CELEBRATING THE 200th
 ANNIVERSARY OF
 ABRAHAM LINCOLN'S BIRTH
 DELPEX STATION
 NEW CASTLE DE 19720
 APRIL 4, 2009

April 4, 2009
DELPEX 2009 Committee
 DELPEX Station
 Postmaster
 PO Box 7500
 Wilmington, DE 19803-7500



April 6, 2009
U.S. State Department
 50 Years of Peace and
 Science in Antarctica
 Station
 Manager MOWS
 900 E. Fayette St.
 Baltimore, MD 21233-9715



April 4, 2009
Presque Isle Sesquicentennial Celebration Committee
 Sesquicentennial Station
 Postmaster
 23 Second St.
 Presque Isle, ME 04769-9998

— Stamp Services,
 Government Relations, 3-26-09

DID YOU KNOW?

**The Postal Service
stores more than
two petabytes
of data online.**

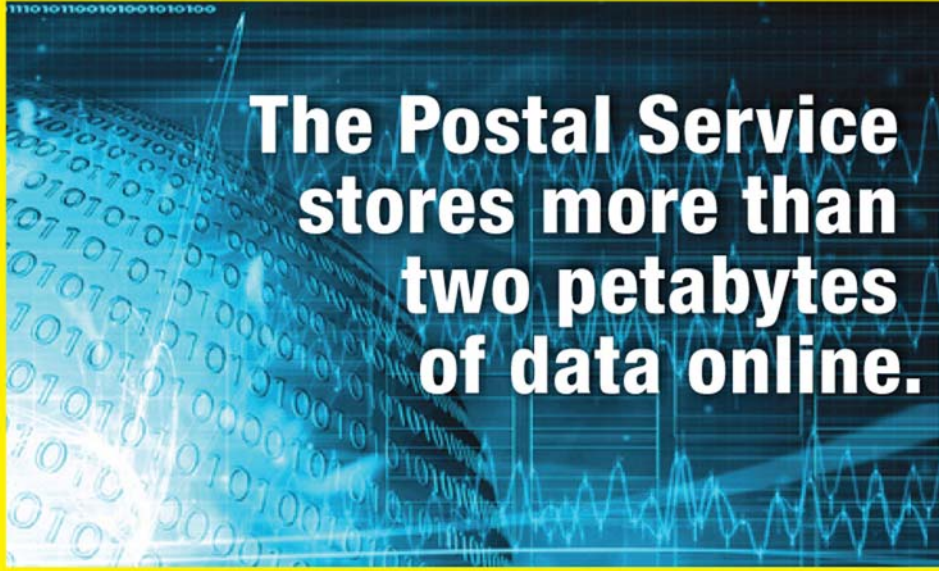

How to Order the First Day of Issue Digital Color or Traditional Postmarks

Customers have 60 days to obtain the first day of issue postmarks by mail. They may purchase new stamps at their local Post Office™, by telephone at 800-STAMP-24, or at The Postal Store® website at www.usps.com/shop.

Traditional Postmarks

Customers should affix the stamps to envelopes of their choice, address them to themselves or others, or provide a self-addressed return envelope with sufficient postage large enough to accommodate the canceled item. Mail the request to the corresponding city of issuance. There is no charge for the first 50 postmarks. There is a 5-cent charge for each additional postmark over 50. Customers should submit a check, money order, or credit card for payment. After applying the first day of issue postmark, the Postal Service™ will return the envelopes to the customer by U.S. Mail.

All postmark requests should go to the first day of issue city. The first day of issue city Post Office will then forward in bulk all postmark requests to Cancellation Services, Stamp Fulfillment Services, PO Box 449992, Kansas City, MO 64144-9992 by respective Post Offices.

Digital Color Postmarks

Only select stamp issues offer a digital color postmark. Customers may submit #6 or #10 envelopes constructed of paper rated as "laser safe." The Postal Service recommends envelopes of 80-pound Accent Opaque, acid-free, 9/16" side seams with no glue on the flap. The maximum

size of all digital color postmarks is 2" high x 4" long. Allow sufficient space on the envelope to accommodate the postmark. Do not use self-adhesive labels for addresses on the envelope. Two test envelopes must be included. There is a minimum of 10 envelopes at 50 cents per postmark required at the time of servicing. Customers should submit a check, money order, or credit card for payment.

The Postal Service reserves the right to not accept hand-painted and other cachet envelopes that are not compatible with our digital color postmark equipment. The Postal Service also reserves the right to substitute traditional black rubber postmarks if use of non-specified envelopes results in poor image quality or damage to equipment.

Customers should affix the stamps to the envelopes and address them to themselves or others for return through the mail. Or, they may include an additional self-addressed return envelope, large enough to accommodate their canceled items, with sufficient postage affixed for return of their postmarked items. Mail the request for a first day of issue digital color postmark to the corresponding city of issuance. Post Offices will then forward all customer requests for digital color postmarks to Cancellation Services, Stamp Fulfillment Services, PO Box 449992, Kansas City, MO 64144-9992.

After applying the first day of issue postmark, the Postal Service will return the envelopes to the customer by U.S. Mail.



Black and White Pictorial

Abraham Lincoln Stamps
 Philatelic Clerk
 U.S. Postal Service
 2105 East Cook Street
 Springfield, IL 62703-9998

April 10, 2009



Digital Color Pictorial

Abraham Lincoln Stamps
 Philatelic Clerk
 U.S. Postal Service
 2105 East Cook Street
 Springfield, IL 62703-9998

April 10, 2009



Digital Color Pictorial

Abraham Lincoln Stamps
 Philatelic Clerk
 U.S. Postal Service
 2105 East Cook Street
 Springfield, IL 62703-9998

April 10, 2009



Digital Color Pictorial

Abraham Lincoln Stamps
Philatelic Clerk
U.S. Postal Service
2105 East Cook Street
Springfield, IL 62703-9998

April 10, 2009



Digital Color Pictorial

Abraham Lincoln Stamps
Philatelic Clerk
U.S. Postal Service
2105 East Cook Street
Springfield, IL 62703-9998

April 10, 2009

— *Stamp Services, Government Relations, 3-26-09*

DID YOU KNOW?

**Americans have selected
USPS as the most trusted
government agency for
five years in a row.**

Donations needed more than ever!



▲ Look for this postcard reminder in your mail



**PUT YOUR NON-PERISHABLE DONATION IN A BAG BY YOUR MAILBOX.
WE'LL DELIVER IT TO A LOCAL FOOD BANK FOR YOU. YOUR LETTER CARRIER**