

5. Exploded View & Part List

5-1. LE26A33*J** Exploded View

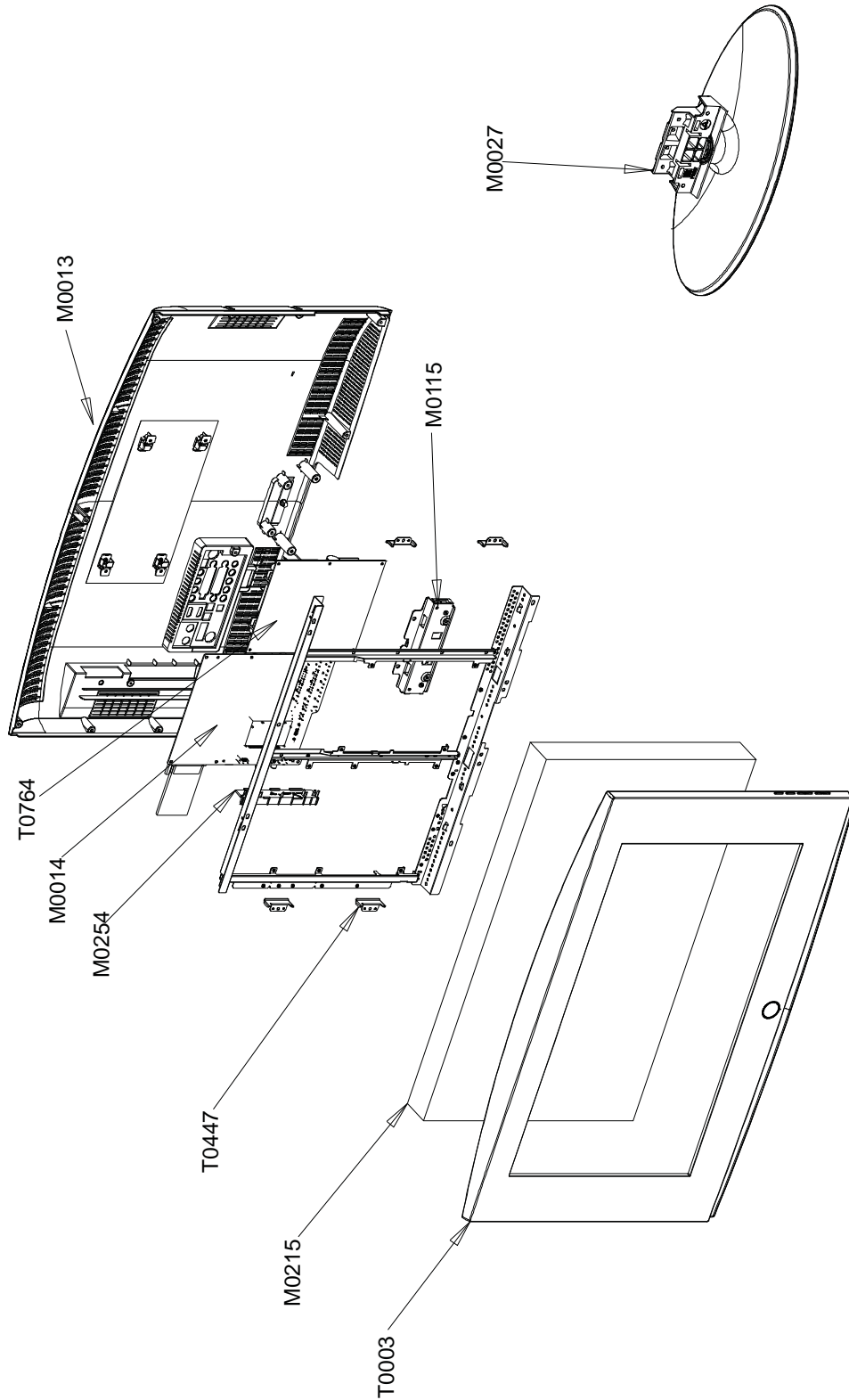

5-1-2. LE26A33*J Parts List**

Location No.	Code No.	Description & Specification	Q'ty	S.A/S.N.A	Remark
T0003	BN96-04750H	ASSY COVER P-FRONT;26L330,EO,ABS+PMMA,HB	1	S.A	
M0215	BN07-00364A	LCD-PANEL;V260B1-L04	1	S.A	
T0175	BN96-04769A	ASSY SPEAKER P;16ohm,4pin,5W,Jasmine 23"	1	S.A	
M0115	BN61-02931A	BRACKET-STAND LINK;JASMINE 26,SECC,T1.6	1	S.A	
M0254	BN61-04267A	HOLDER-SIDE AV;L330,HIPS HB , EO,BK500	1	S.N.A	
M0146	BN61-02205B	BRACKET-PANEL TOP;Bordeaux 26,SECC,T1.2	1	S.N.A	
M0014	BN94-01759A	ASSY PCB MAIN;LE26A330J1XXC	1	S.A	
T0764	BN44-00191B	SMPS-LCDTV;MK32P3,SEM,AC/DC,180W,AC100 ~	1	S.A	
M0013	BN96-04820G	ASSY COVER P-REAR;26L330,EO,HIPS,HB,BK50	1	S.A	
M0027	BN96-04745A	ASSY STAND P-BASE;- ,22,23,26S81,-,ABS+PM	1	S.A	

5-2. LE32A33*J** Exploded View

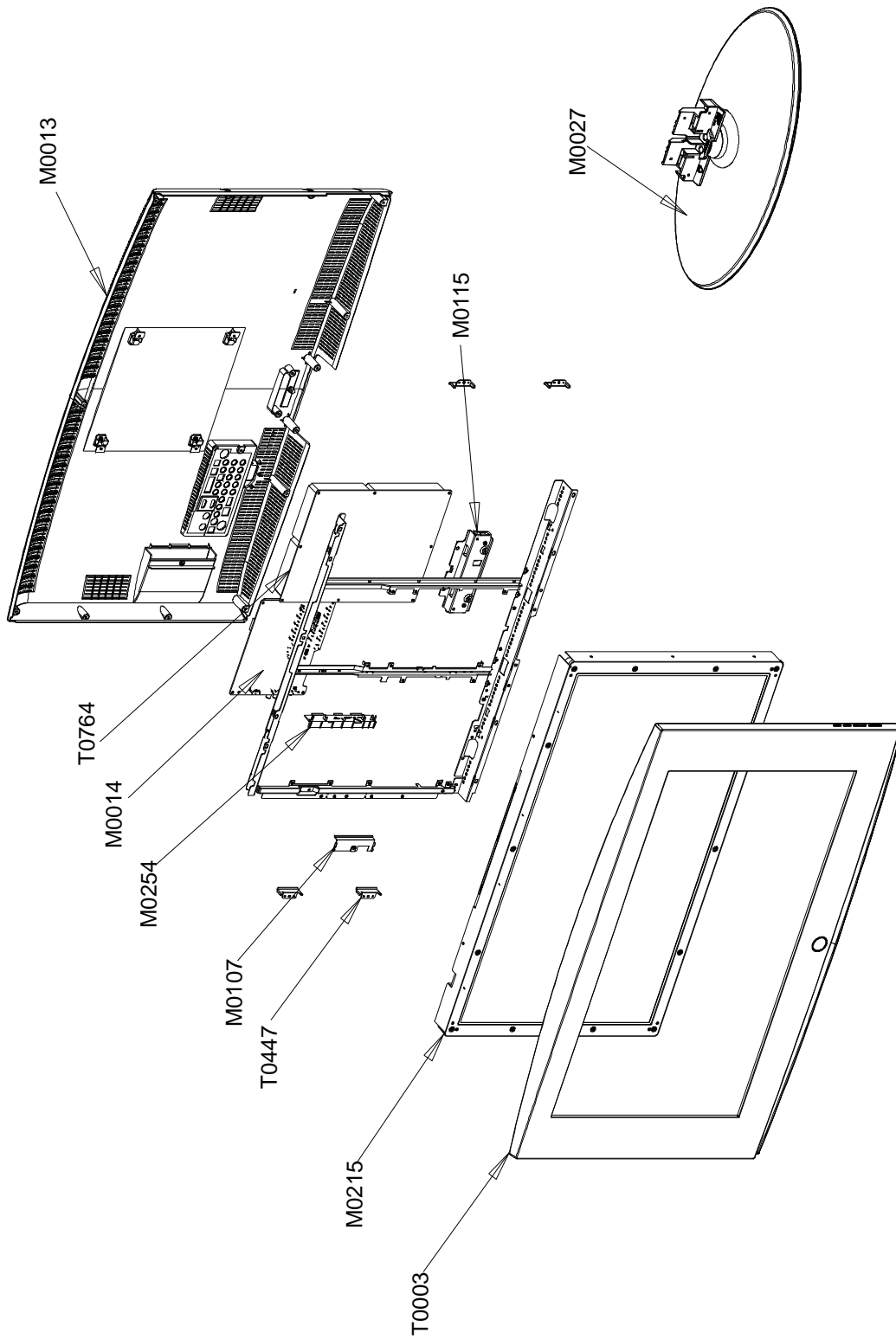

5-2-1. LE32A33*J Parts List**

Location No.	Code No.	Description & Specification	Q'ty	S.A/S.N.A	Remark
T0003	BN96-04694Q	ASSY COVER P-FRONT;32L330,EO,ABS+PMMA,HB	1	S.A	
M0215	BN07-00534A	LCD-PANEL;V315B1-L01 C4	1	S.A	
T0175	BN96-04770A	ASSY SPEAKER P;8ohm,4pin,10W,Jasmine 32"	1	S.A	
M0115	BN61-02947A	BRACKET-STAND LINK;JASMINE 32",SECC,T1.6	1	S.N.A	
M0254	BN61-04267A	HOLDER-SIDE AV;L330,HIPS HB , EO,BK500	1	S.N.A	
T0447	BN96-04681A	ASSY BRACKET P-PANEL;- ,32R81,-,-,-,AM,	1	S.N.A	
M0146	BN61-02970A	BRACKET-PANEL TOP;32 BORDEAUX PLUS,SECC,	1	S.N.A	
T0764	BN44-00192B	SMPS-LCDTV;MK32P3,DYREL,AC/DC,180W,AC100	1	S.A	
M0013	BN96-04698F	ASSY COVER P-REAR;32L330,EO,HIPS,HB,BK50	1	S.A	
M0027	BN96-04697B	ASSY STAND P-BASE;- ,32S8,-,ABS+PMMA,BK23	1	S.A	

5-3. LE37A33*J** Exploded View

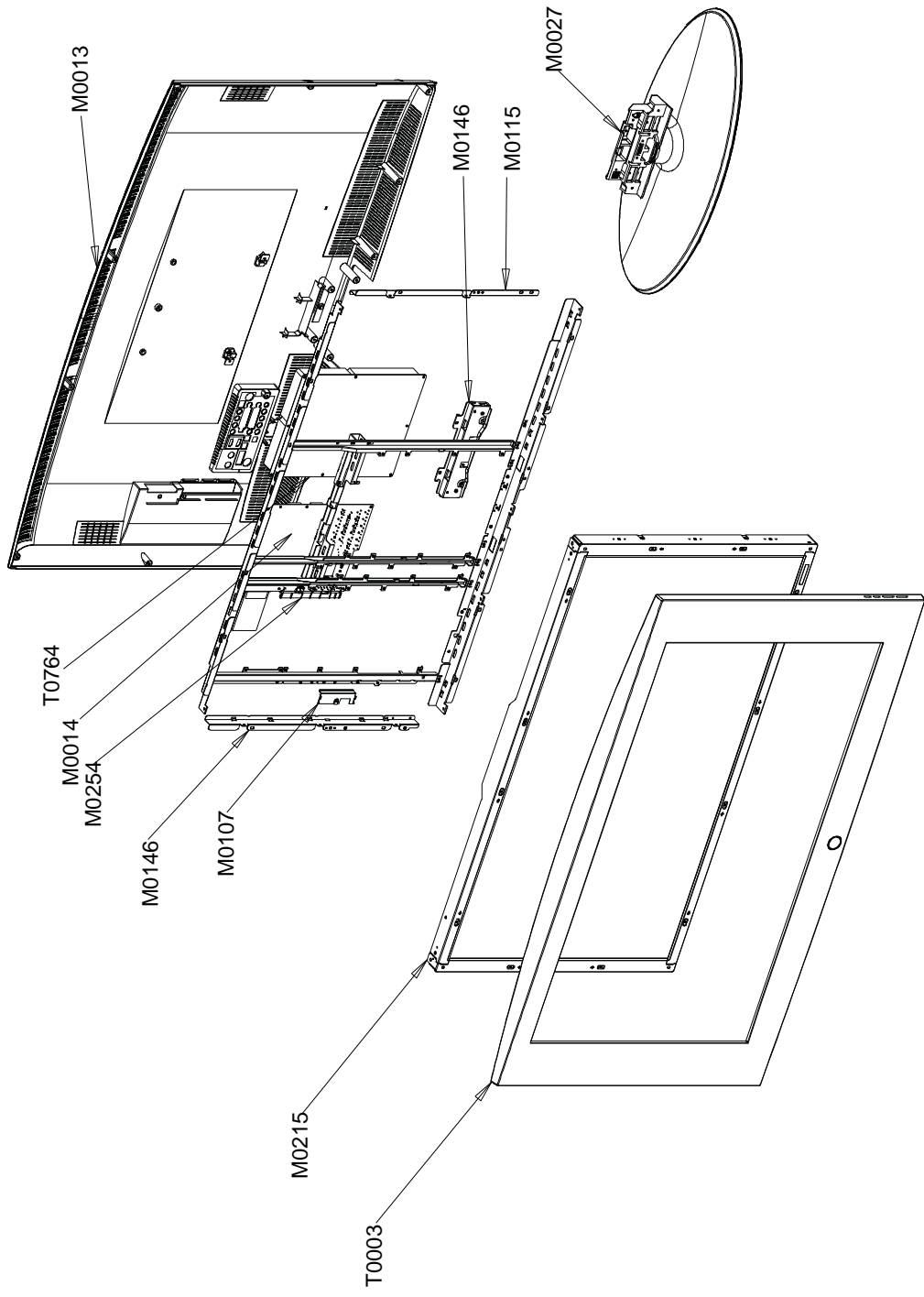

5-3-1. LE37A33*J Parts List**

Location No.	Code No.	Description & Specification	Q'ty	S.A/S.N.A	Remark
T0003	BN96-04752K	ASSY COVER P-FRONT;37L330,EO,ABS+PMMA,HB	1	S.A	
M0215	BN07-00393A	LCD-PANEL;T370XW02	1	S.A	
T0175	BN96-04770B	ASSY SPEAKER P;8ohm,4pin,10W,600/1250mm,	1	S.A	
M0115	BN61-02882A	BRACKET-STAND LINK;TULIP,40,SECC,T1.6,-,	1	S.A	
M0254	BN61-04267A	HOLDER-SIDE AV;L330,HIPS HB , EO,BK500	1	S.N.A	
T0447	BN96-04680E	ASSY BRACKET P-PANEL;- ,37S86,EO,-,-,-,-,	1	S.N.A	
M0146	BN61-02971A	BRACKET-PANEL TOP;37 BORDEAUX PLUS,SECC,	1	S.N.A	
M0014	BN94-01759C	ASSY PCB MAIN;LE37A330J1XXC	1	S.A	
T0764	BN44-00216A	SMPS-LCDTV;MK37P5T,SEM,AC/DC,171W,AC100	1	S.A	
M0013	BN96-04826F	ASSY COVER P-REAR;37L330,EO,HIPS,HB,BK50	1	S.A	
M0027	BN96-04754A	ASSY STAND P-BASE;37,40S81,W/W,ABS+PMMA,	1	S.A	

5-4. LE40A33*J** Exploded View

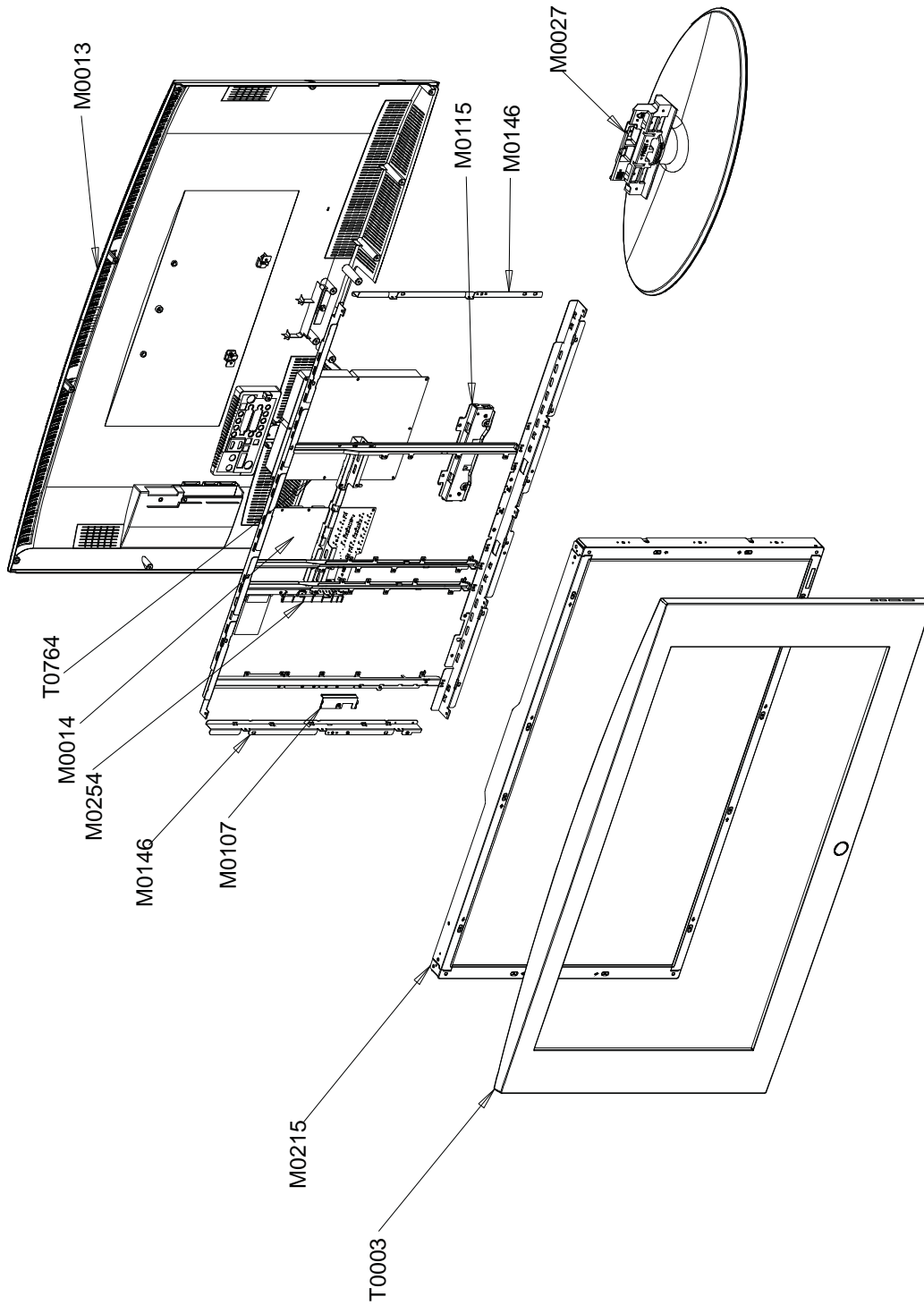

5-4-1. LE40A33*J Parts List**

Location No.	Code No.	Description & Specification	Q'ty	S.A/S.N.A	Remark
T0003	BN96-07880E	ASSY COVER P-FRONT;40L330,EO(iDTV),ABS+P	1	S.A	
M0215	BN07-00515A	LCD-PANEL;T400XW01 V5	1	S.A	
T0175	BN96-04770B	ASSY SPEAKER P;8ohm,4pin,10W,600/1250mm,	1	S.A	
M0115	BN61-02882A	BRACKET-STAND LINK;TULIP,40,SECC,T1.6,-,	1	S.A	
M0146	BN61-02972A	BRACKET-PANEL TOP;40 BORDEAUX PLUS,SECC,	1	S.N.A	
M0014	BN94-01971D	ASSY PCB MAIN-AUO;LE40A336J1DXXC	1	S.A	
M0125	BN96-05490A	ASSY INLET P;LE52M87BDX,XEC,300,300,150m	1	S.A	
M0254	BN61-04267A	HOLDER-SIDE AV;L330,HIPS HB , EO,BK500	1	S.N.A	
M0013	BN96-04822E	ASSY COVER P-REAR;40L330,EO(iDTV),HIPS,H	1	S.A	
M0027	BN96-04754A	ASSY STAND P-BASE;37,40S81,W/W,ABS+PMMA,	1	S.A	

5-5. LE32A33*J*N** Exploded View

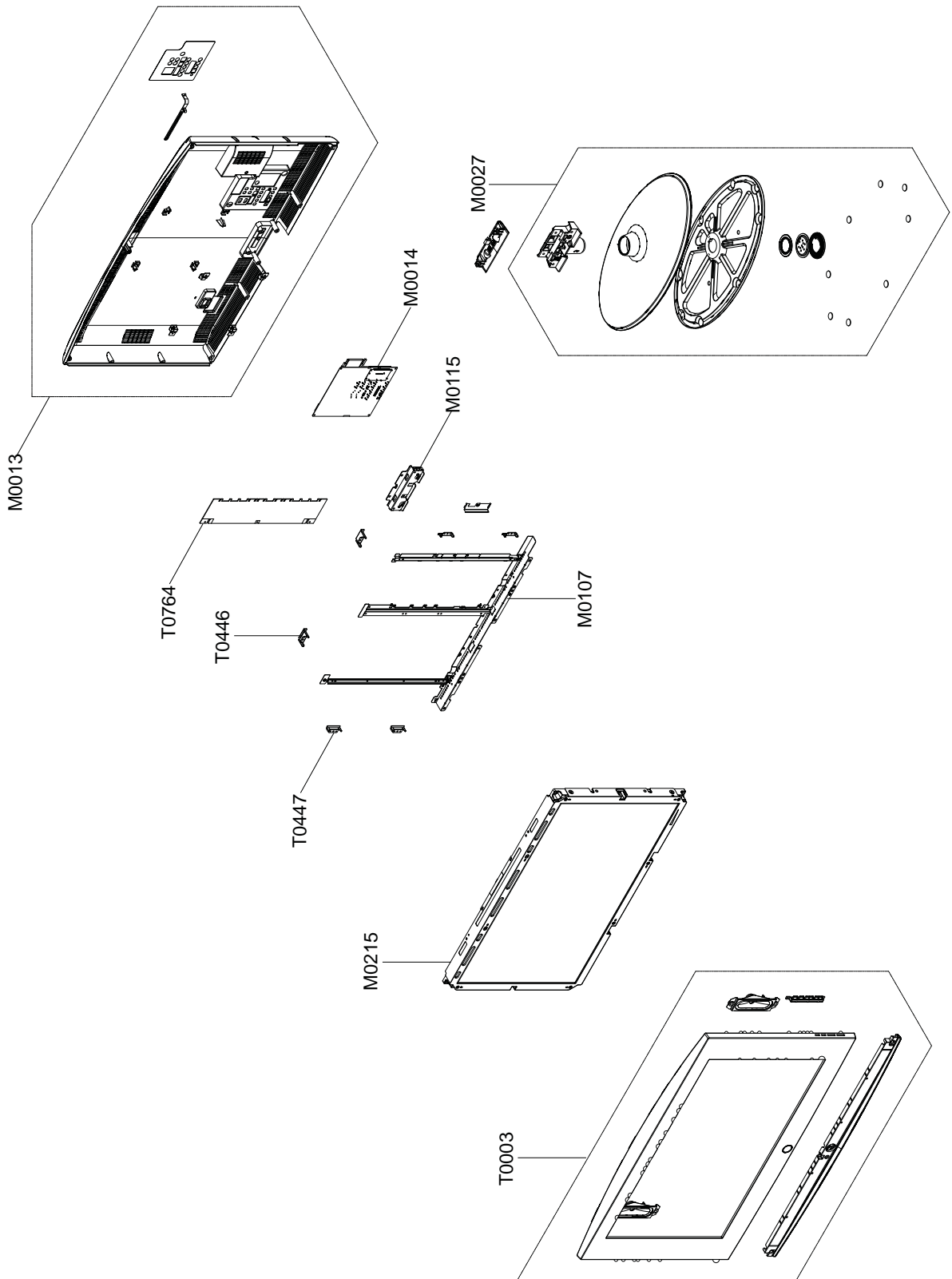

5-5-1. LE32A33*J*N Parts List**

Location No.	Code No.	Description & Specification	Q'ty	S.A/S.N.A	Remark
T0003	BN96-08138B	ASSY COVER P-FRONT;HANARO 32,EO(iDTV),AB	1	S.N.A	
M0215	BN07-00572A	LTF320AP01,32"	1	S.A	
T0447	BN61-03265A	BRACKET-PANEL SIDE	4	S.N.A	
M0115	BN61-02947A	BRACKET-STAND LINK;JASMINE 32",SECC,T1.6	1	S.N.A	
T0446	BN61-03056B	TULIP52,SECC,T1.2,Side	2	S.A	
M0014	BN94-01971H	LE32A336A1DXXC	1	S.A	
T0764	BN44-00235A	32TVINVERTER,HANARO,3.0mA,8.0mA,150Hz,12,63kHz,IP Board,110/230VAC,+5.3V/+5.3V/+13V,0 to +40,160,50/60HZ,0.6/2.0/1.6,AC/	1	S.N.A	
M0107	BN96-08339A	ASSY BRACKET P-PANEL	1	S.N.A	
M0013	BN96-08137A	HANARO 32,EO(iDTV),HIPS,HB,BK500	1	S.A	
M0027	BN96-04697C	HANARO,32,W/W,ABS+PMMA,HB,BK23,H/GLOSSY	1	S.A	

5-6. LE26A33*J** Parts List

Level	Location No.	Code No.	Description & Specification	Q'ty	SA/SNA	Remark
		LE26A330J1XXC	LE26A330J1,N53A/26S80-GJE,26,LCD-TV,SPAI			
0.1	M0001	BN90-01201L	ASSY COVER FRONT;26L330,EO	1	S.N.A	
..2	T0003	BN96-04750H	ASSY COVER P-FRONT;26L330,EO,ABS+PMMA,HB	1	S.A	
...3	M0081	6003-001024	SCREW-TAPTITE;RWH,+,-,B,M4,L12,ZPC(WHT),	4	S.A	
...3	M0081	6003-001188	SCREW-TAPTITE;BH,+,-,B,M4,L10,ZPC(WHT),S	2	S.A	
...3	M0081	6003-001188	SCREW-TAPTITE;BH,+,-,B,M4,L10,ZPC(WHT),S	2	S.A	
...3	M0162	6502-001067	CABLE CLAMP;DAFC-1300,ID2.2,T5.2,NYLIN6/	2	S.N.A	
...3	T0069	AA60-00091J	SPACER-FELT;-FELT,330X10,-,-,BLK,T0.5,-	2	S.N.A	
...3	T0069	AA60-00171N	SPACER-FELT;61L3,FELT,620,T0.5,10	2	S.N.A	
...3	T0060	BN61-01655A	SPRING ETC;STS-304 SUS,D8,L12,T0.5	1	S.N.A	
...3		BN61-03261C	BOSS-TAPE;Tulip,ACRYL,T1.1,W24mm,GRAY,TA	0.6	S.N.A	
...3	CCM1	BN63-02183D	COVER-SHEET;Rhcm,PE Vinyl,T0.05,680mm,20	0.559	S.N.A	
...3	M0112	BN63-03172F	COVER-FRONT;26L330,EO,ABS+PMMA,HB,BK23,S	1	S.N.A	
...3	T0059	BN64-00366A	INDICATOR LED;ROME-I,PC,CLEAR,ALL MODEL	1	S.N.A	
...3	T0022	BN64-00467E	KNOB CONTROL;37S62,SONOMA26,32,40,ABS,HB	1	S.N.A	
...3	T0023	BN64-00589A	KNOB POWER;32S81,PC,-,-,-,VIOLET,-,-	1	S.N.A	
...3	T0054	BN64-00590A	KNOB-DECORATION;JASMINE 32,ABS,-,-,-,HB,	1	S.N.A	
...3		BN64-00826A	DECORATION-BOTTOM;L330 26INCH,HIPS,HB,BK	1	S.N.A	
...3	M0145	BN96-03466A	ASSY BOARD P-FUNCTION;SONOMA,SJ06-01-008	1	S.A	
...3	T0175	BN96-04769A	ASSY SPEAKER P;16ohm,4pin,5W,Jasmine 23"	1	S.A	
...3	M0146	BN96-04884B	ASSY BOARD P-POWER & IR;LNT3242HX/XAA,CT	1	S.A	
...3	T0069	AA63-60001Q	SPACER-FELT;-FELT,-,-,-,BLK,T0.35,-,150	1	S.N.A	
0.1	M0002	BN90-01207K	ASSY COVER REAR;26L330,EO	1	S.N.A	
..2	T0081	6002-001294	SCREW-TAPPING;BH,+,,M4,L16,ZPC(BLK)	2	S.A	
..2	T0081	6002-001294	SCREW-TAPPING;BH,+,,M4,L16,ZPC(BLK)	11	S.A	
..2	M0081	6003-000115	SCREW-TAPTITE;BH,+B,M3,L6,ZPC(BLK),SWRC	1	S.A	
..2	M0013	BN96-04820G	ASSY COVER P-REAR;26L330,EO,HIPS,HB,BK50	1	S.A	
...3	M0081	6003-001188	SCREW-TAPTITE;BH,+,-,B,M4,L10,ZPC(WHT),S	4	S.A	
...3	T0101	BN61-03346A	BRACKET-WALL;LCD TV,gpsp,T1.2	4	S.N.A	
...3	M0006	BN63-03194E	COVER-REAR;26L330,EO,HIPS,HB,BK500	1	S.N.A	
...3	T0064	BN65-00002A	CLAMPER CORE;BORDEAUX,LDPE,-,-,BLK,-	1	S.N.A	
...3	T0071	BN64-00872B	INLAY-TERMINAL;L330,PS SHEET,T0.5,BLK,EO	1	S.N.A	
0.1	M0216	BN90-01212A	ASSY STAND;26S81	1	S.N.A	
..2	M0027	BN96-04745A	ASSY STAND P-BASE;-22,23,26S81,-,ABS+PM	1	S.A	
...3	T0081	6002-001294	SCREW-TAPPING;BH,+,,M4,L16,ZPC(BLK)	4	S.A	
...3	M0081	6003-001239	SCREW-TAPTITE;FH,+,-,B,M4,L10,ZPC(WHT),S	4	S.A	
...3	T0920	BN61-03024A	GUIDE-STAND;JASMINE 26,ABS,-,-,-,BK500,V	1	S.N.A	
...3		BN61-03028A	BRACKET-STAND BOTTOM;JASMINE 26",SECC,T1	1	S.N.A	
...3	CCM1	BN63-02183D	COVER-SHEET;Rhcm,PE Vinyl,T0.05,680mm,20	0.2	S.N.A	
...3	T0004	BN63-03178A	COVER-STAND BASE;JASMINE 26",ABS+PMMA,HB	1	S.N.A	
...3	M0126	BN73-00052C	RUBBER-FOOT;LCD TV,CR RUBBER,T2.0 DIA19,	4	S.N.A	
..2	T0524	6902-000561	BAG PE;HDPE+NITRON(DOUBLE),T0.015+T0.5,W	1	S.N.A	
0.1	T0852	BN91-01180K	ASSY LCD-CMO;LE26R32BX/*	1	S.N.A	
..2	M0215	BN07-00364A	LCD-PANEL;V260B1-L04	1	S.A	

5. Exploded View & Part List

Level	Location No.	Code No.	Description & Specification	Q'ty	SA/SNA	Remark
0.1	M0112	BN91-02226A	ASSY SHIELD;LE26A330J1XXC	1	S.N.A	
..2	M0081	6003-000115	SCREW-TAPTITE;BH,+,B,M3,L6,ZPC(BLK),SWRC	6	S.A	
..2	M0081	6003-000115	SCREW-TAPTITE;BH,+,B,M3,L6,ZPC(BLK),SWRC	6	S.A	
..2	M0081	6003-000337	SCREW-TAPTITE;BH,+,S,M4,L10,ZPC(BLK),SWR	2	S.A	
..2	M0081	6003-000337	SCREW-TAPTITE;BH,+,S,M4,L10,ZPC(BLK),SWR	2	S.A	
..2	M0081	6003-001188	SCREW-TAPTITE;BH,+,-,B,M4,L10,ZPC(WHT),S	2	S.A	
..2	M0081	6003-001188	SCREW-TAPTITE;BH,+,-,B,M4,L10,ZPC(WHT),S	4	S.A	
..2	M0081	6003-001188	SCREW-TAPTITE;BH,+,-,B,M4,L10,ZPC(WHT),S	4	S.A	
..2	M0081	6003-001188	SCREW-TAPTITE;BH,+,-,B,M4,L10,ZPC(WHT),S	2	S.A	
..2	M0081	6003-001439	SCREW-TAPTITE;BH,+,-,S,M4,L8,ZPC(WHT),SW	1	S.N.A	
..2	M2893	BH39-00362G	LEAD CONNECTOR;SONOMA,UL1007#26,5PIN,100	1	S.A	
..2	T0076	BN39-00615D	CBF HARNESS;BORDEAUX,1617#22,3P,1P,RING,	1	S.A	
..2	M2893	BN39-00802A	LEAD CONNECTOR;LE32R86BDX,UL1007#26,UL/C	1	S.A	
..2	M0146	BN61-02207A	BRACKET-PANEL SIDE;Bordeaux 26,SECC,T1.2	4	S.N.A	
..2	M0115	BN61-02931A	BRACKET-STAND LINK;JASMINE 26,SECC,T1.6	1	S.A	
..2	M0230	BN96-07158N	ASSY CABLE P-FFC;CORAL,FFC CABLE,240mm,3	1	S.A	
..2	T0764	BN44-00192B	SMPS-LCDTV;MK32P3,DYREL,AC/DC,180W,AC100	1	S.A	
..2	M2893	BN39-00849B	LEAD CONNECTOR;LNT4681FX/XAA,UL1007 #26,	1	S.A	
..2	M0412	BN96-07539B	ASSY BRACKET P-PCB;26L330,SECC,JADE,NEW	1	S.N.A	
...3	M0146	BN61-02205B	BRACKET-PANEL TOP;Bordeaux 26,SECC,T1.2	1	S.N.A	
...3		BN61-02210A	BRACKET-GUIDE POWER;Bordeaux 26,SECC,T1.	1	S.N.A	
...3		BN61-02966A	BRACKET-GUIDE POWER;23 BORDEAUX PLUS,SEC	1	S.N.A	
...3		BN61-02973B	BRACKET-PANEL BOTTOM;26R81,SECC,T1.2,AUO	1	S.N.A	
...3		BN61-03878A	BRACKET-GUIDE MAIN;L450 26INCH,SECC,T1.0	1	S.N.A	
...3	M0131	BN63-02950A	GASKET;LE32M73BDX,Conductive Fabric,300m	1	S.N.A	
...3	M0131	BN63-02958A	GASKET;LE32M71BX,Conductive Fabric,10mm,	1	S.N.A	
..2	M0254	BN61-04267A	HOLDER-SIDE AV;L330,HIPS HB , EO,BK500	1	S.N.A	
0.1	M0017	BN91-02230A	ASSY CHASSIS;LE26A330J1XXC	1	S.N.A	
..2	M0014	BN94-01759A	ASSY PCB MAIN;LE26A330J1XXC	1	S.A	
...3	SUB02	0202-001557	SOLDER-CREAM;LST57-A,D38-63,42SN/57BI/1A	11	S.N.A	
...3	T0245	0202-001608	SOLDER-WIRE FLUX;LFC7-107,D0.8,99.3Sn/0.	0.25	S.N.A	
...3	JA3004	3701-001480	CONNECTOR-DSUB;15P,3R,FEMAIL,STAMPED PIN	1	S.A	
...3	CN330	3711-000058	HEADER-BOARD TO CABLE;BOX,4P,1R,2.5MM,AN	1	S.A	
...3	CN330	3711-004379	HEADER-BOARD TO CABLE;BOX,4P,1R,2mm,STRA	1	S.A	
...3	CN330	3711-004484	HEADER-BOARD TO CABLE;BOX,5P,1R,2mm,STRA	1	S.A	
...3	CN330	3711-004484	HEADER-BOARD TO CABLE;BOX,5P,1R,2mm,STRA	1	S.A	
...3	CN330	3711-004531	HEADER-BOARD TO CABLE;BOX,10P,1R,2mm,ANG	1	S.A	
...3	CN330	3711-005842	HEADER-BOARD TO CABLE;BOX,24P,2R,2MM,STR	1	S.A	
...3	JA330	3722-001061	JACK-PHONE;1P,3.6PI,AG,BLK,N	1	S.A	
...3	JA330	3722-001061	JACK-PHONE;1P,3.6PI,AG,BLK,N	1	S.A	
...3	CIS3	BN40-00099A	TUNER;HTM-6C/235S,HTM-6C/235S,PAL BG,DK,	1	S.A	
...3	M0107	BN63-01847A	SHIELD-COVER;ROME,SPT,TO.3,49.5,79.5,HE	1	S.N.A	
...3	HDCP	BN97-00688A	ASSY HDCP;BN46-00018A,PS-42V6S,D73A,GENE	1	S.N.A	
...4		BN46-00018A	KEY CODE-CERTIFICATE;(HDCP KEY)PPM42M5S,	1	S.N.A	
...3	T0174	BN97-02142A	ASSY SMD;LE26A330J1XXC	1	S.N.A	
...4	SUB05	0202-001477	SOLDER-CREAM;LST309-M,-,D20~45um,96.5Sn/	2.488	S.N.A	
...4	D2001	0401-000133	DIODE-SWITCHING;RLS4148,75V,150mA,LL-34,	1	S.A	
...4	D2002	0401-000133	DIODE-SWITCHING;RLS4148,75V,150mA,LL-34,	1	S.A	
...4	D2003	0401-000133	DIODE-SWITCHING;RLS4148,75V,150mA,LL-34,	1	S.A	

5. Exploded View & Part List

Level	Location No.	Code No.	Description & Specification	Q'ty	SA/SNA	Remark
...4	D2009	0401-000133	DIODE-SWITCHING;RLS4148,75V,150mA,LL-34,	1	S.A	
...4	D2012	0401-000133	DIODE-SWITCHING;RLS4148,75V,150mA,LL-34,	1	S.A	
...4	D2015	0401-000133	DIODE-SWITCHING;RLS4148,75V,150mA,LL-34,	1	S.A	
...4	D1004	0401-001056	DIODE-SWITCHING;MMBD4148SE,100V,200mA,SO	1	S.A	
...4	D3003	0401-001056	DIODE-SWITCHING;MMBD4148SE,100V,200mA,SO	1	S.A	
...4	D3004	0401-001056	DIODE-SWITCHING;MMBD4148SE,100V,200mA,SO	1	S.A	
...4	D3006	0401-001056	DIODE-SWITCHING;MMBD4148SE,100V,200mA,SO	1	S.A	
...4	D3007	0401-001056	DIODE-SWITCHING;MMBD4148SE,100V,200mA,SO	1	S.A	
...4	D3008	0401-001056	DIODE-SWITCHING;MMBD4148SE,100V,200mA,SO	1	S.A	
...4	D3009	0401-001056	DIODE-SWITCHING;MMBD4148SE,100V,200mA,SO	1	S.A	
...4	D3010	0401-001056	DIODE-SWITCHING;MMBD4148SE,100V,200mA,SO	1	S.A	
...4	D3011	0401-001056	DIODE-SWITCHING;MMBD4148SE,100V,200mA,SO	1	S.A	
...4	D3012	0401-001056	DIODE-SWITCHING;MMBD4148SE,100V,200mA,SO	1	S.A	
...4	D3013	0401-001056	DIODE-SWITCHING;MMBD4148SE,100V,200mA,SO	1	S.A	
...4	D3016	0401-001056	DIODE-SWITCHING;MMBD4148SE,100V,200mA,SO	1	S.A	
...4	D3017	0401-001056	DIODE-SWITCHING;MMBD4148SE,100V,200mA,SO	1	S.A	
...4	D3019	0401-001056	DIODE-SWITCHING;MMBD4148SE,100V,200mA,SO	1	S.A	
...4	D3021	0401-001056	DIODE-SWITCHING;MMBD4148SE,100V,200mA,SO	1	S.A	
...4	D3022	0401-001056	DIODE-SWITCHING;MMBD4148SE,100V,200mA,SO	1	S.A	
...4	D3023	0401-001056	DIODE-SWITCHING;MMBD4148SE,100V,200mA,SO	1	S.A	
...4	D3024	0401-001056	DIODE-SWITCHING;MMBD4148SE,100V,200mA,SO	1	S.A	
...4	D3025	0401-001056	DIODE-SWITCHING;MMBD4148SE,100V,200mA,SO	1	S.A	
...4	D3026	0401-001056	DIODE-SWITCHING;MMBD4148SE,100V,200mA,SO	1	S.A	
...4	D3027	0401-001056	DIODE-SWITCHING;MMBD4148SE,100V,200mA,SO	1	S.A	
...4	D3045	0401-001056	DIODE-SWITCHING;MMBD4148SE,100V,200mA,SO	1	S.A	
...4	D3046	0401-001056	DIODE-SWITCHING;MMBD4148SE,100V,200mA,SO	1	S.A	
...4	D3047	0401-001056	DIODE-SWITCHING;MMBD4148SE,100V,200mA,SO	1	S.A	
...4	D3061	0401-001056	DIODE-SWITCHING;MMBD4148SE,100V,200mA,SO	1	S.A	
...4	D3062	0401-001056	DIODE-SWITCHING;MMBD4148SE,100V,200mA,SO	1	S.A	
...4	D3064	0401-001056	DIODE-SWITCHING;MMBD4148SE,100V,200mA,SO	1	S.A	
...4	D3066	0401-001056	DIODE-SWITCHING;MMBD4148SE,100V,200mA,SO	1	S.A	
...4	D3202	0401-001056	DIODE-SWITCHING;MMBD4148SE,100V,200mA,SO	1	S.A	
...4	D3203	0401-001056	DIODE-SWITCHING;MMBD4148SE,100V,200mA,SO	1	S.A	
...4	D3204	0401-001056	DIODE-SWITCHING;MMBD4148SE,100V,200mA,SO	1	S.A	
...4	D3205	0401-001056	DIODE-SWITCHING;MMBD4148SE,100V,200mA,SO	1	S.A	
...4	D3206	0401-001056	DIODE-SWITCHING;MMBD4148SE,100V,200mA,SO	1	S.A	
...4	D3207	0401-001056	DIODE-SWITCHING;MMBD4148SE,100V,200mA,SO	1	S.A	
...4	D3217	0401-001056	DIODE-SWITCHING;MMBD4148SE,100V,200mA,SO	1	S.A	
...4	D3218	0401-001056	DIODE-SWITCHING;MMBD4148SE,100V,200mA,SO	1	S.A	
...4	D3219	0401-001056	DIODE-SWITCHING;MMBD4148SE,100V,200mA,SO	1	S.A	
...4	D1002	0401-001099	DIODE-SWITCHING;1N4148WS,75V,150mA,SOD-3	1	S.A	
...4	D2019	0401-001099	DIODE-SWITCHING;1N4148WS,75V,150mA,SOD-3	1	S.A	
...4	D3063	0401-001099	DIODE-SWITCHING;1N4148WS,75V,150mA,SOD-3	1	S.A	
...4	D3065	0401-001099	DIODE-SWITCHING;1N4148WS,75V,150mA,SOD-3	1	S.A	
...4	D3067	0401-001099	DIODE-SWITCHING;1N4148WS,75V,150mA,SOD-3	1	S.A	
...4	D3077	0401-001099	DIODE-SWITCHING;1N4148WS,75V,150mA,SOD-3	1	S.A	
...4	D3079	0401-001099	DIODE-SWITCHING;1N4148WS,75V,150mA,SOD-3	1	S.A	
...4	D3070	0403-000258	DIODE-ZENER;BZX84C5V6,5.2-6V,225mW,SOT-2	1	S.A	
...4	D3216	0403-000607	DIODE-ZENER;VLZ16C,15.69/16.51V,500mW,SO	1	S.A	
...4	D3229	0403-000607	DIODE-ZENER;VLZ16C,15.69/16.51V,500mW,SO	1	S.A	
...4	D3002	0403-000771	DIODE-ZENER;VLZ6V2B,5.96-6.27V,500mW,SOD	1	S.A	

5. Exploded View & Part List

Level	Location No.	Code No.	Description & Specification	Q'ty	SA/SNA	Remark
...4	D3015	0403-000771	DIODE-ZENER;VLZ6V2B,5.96-6.27V,500mW,SOD	1	S.A	
...4	D3042	0403-000771	DIODE-ZENER;VLZ6V2B,5.96-6.27V,500mW,SOD	1	S.A	
...4	D5002	0403-000771	DIODE-ZENER;VLZ6V2B,5.96-6.27V,500mW,SOD	1	S.A	
...4	D3001	0403-001052	DIODE-ZENER;RD8.2MB,7.7-8.7V,200mW,SOT-2	1	S.A	
...4	D3014	0403-001052	DIODE-ZENER;RD8.2MB,7.7-8.7V,200mW,SOT-2	1	S.A	
...4	D5201	0403-001052	DIODE-ZENER;RD8.2MB,7.7-8.7V,200mW,SOT-2	1	S.A	
...4	D1005	0403-001425	DIODE-ZENER;BZX84C33,31-35V,350mW,SOT-23	1	S.A	
...4	D0254	0404-001271	DIODE-SCHOTTKY;SSA34,40V,3000mA,SMA,TP	1	S.A	
...4	D3053	0406-001172	DIODE-TVS;CDS3C30GTH,48/-/50V,SMD	1	S.A	
...4	D3054	0406-001172	DIODE-TVS;CDS3C30GTH,48/-/50V,SMD	1	S.A	
...4	D3055	0406-001172	DIODE-TVS;CDS3C30GTH,48/-/50V,SMD	1	S.A	
...4	D3056	0406-001172	DIODE-TVS;CDS3C30GTH,48/-/50V,SMD	1	S.A	
...4	D3057	0406-001172	DIODE-TVS;CDS3C30GTH,48/-/50V,SMD	1	S.A	
...4	D3058	0406-001172	DIODE-TVS;CDS3C30GTH,48/-/50V,SMD	1	S.A	
...4	D3068	0406-001172	DIODE-TVS;CDS3C30GTH,48/-/50V,SMD	1	S.A	
...4	D3069	0406-001172	DIODE-TVS;CDS3C30GTH,48/-/50V,SMD	1	S.A	
...4	D3212	0406-001172	DIODE-TVS;CDS3C30GTH,48/-/50V,SMD	1	S.A	
...4	D3213	0406-001172	DIODE-TVS;CDS3C30GTH,48/-/50V,SMD	1	S.A	
...4	D3214	0406-001172	DIODE-TVS;CDS3C30GTH,48/-/50V,SMD	1	S.A	
...4	D3215	0406-001172	DIODE-TVS;CDS3C30GTH,48/-/50V,SMD	1	S.A	
...4	D3220	0406-001172	DIODE-TVS;CDS3C30GTH,48/-/50V,SMD	1	S.A	
...4	D3221	0406-001172	DIODE-TVS;CDS3C30GTH,48/-/50V,SMD	1	S.A	
...4	D3222	0406-001172	DIODE-TVS;CDS3C30GTH,48/-/50V,SMD	1	S.A	
...4	D3223	0406-001172	DIODE-TVS;CDS3C30GTH,48/-/50V,SMD	1	S.A	
...4	D3224	0406-001172	DIODE-TVS;CDS3C30GTH,48/-/50V,SMD	1	S.A	
...4	D3225	0406-001172	DIODE-TVS;CDS3C30GTH,48/-/50V,SMD	1	S.A	
...4	D3226	0406-001172	DIODE-TVS;CDS3C30GTH,48/-/50V,SMD	1	S.A	
...4	D3227	0406-001172	DIODE-TVS;CDS3C30GTH,48/-/50V,SMD	1	S.A	
...4	D3228	0406-001172	DIODE-TVS;CDS3C30GTH,48/-/50V,SMD	1	S.A	
...4	D2013	0407-000123	DIODE-ARRAY;DAN202K,80V,100mA,CA2-3,SOT-	1	S.A	
...4	D3071	0407-000123	DIODE-ARRAY;DAN202K,80V,100mA,CA2-3,SOT-	1	S.A	
...4	D3072	0407-000123	DIODE-ARRAY;DAN202K,80V,100mA,CA2-3,SOT-	1	S.A	
...4	Q1001	0501-000445	TR-SMALL SIGNAL;KTC3875S-Y,NPN,150mW,SOT	1	S.A	
...4	Q1002_L	0501-000445	TR-SMALL SIGNAL;KTC3875S-Y,NPN,150mW,SOT	1	S.A	
...4	Q2001	0501-000445	TR-SMALL SIGNAL;KTC3875S-Y,NPN,150mW,SOT	1	S.A	
...4	Q2002	0501-000445	TR-SMALL SIGNAL;KTC3875S-Y,NPN,150mW,SOT	1	S.A	
...4	Q2003	0501-000445	TR-SMALL SIGNAL;KTC3875S-Y,NPN,150mW,SOT	1	S.A	
...4	Q2004	0501-000445	TR-SMALL SIGNAL;KTC3875S-Y,NPN,150mW,SOT	1	S.A	
...4	Q2007	0501-000445	TR-SMALL SIGNAL;KTC3875S-Y,NPN,150mW,SOT	1	S.A	
...4	Q2008	0501-000445	TR-SMALL SIGNAL;KTC3875S-Y,NPN,150mW,SOT	1	S.A	
...4	Q2009	0501-000445	TR-SMALL SIGNAL;KTC3875S-Y,NPN,150mW,SOT	1	S.A	
...4	Q3006	0501-000445	TR-SMALL SIGNAL;KTC3875S-Y,NPN,150mW,SOT	1	S.A	
...4	Q3208	0501-000445	TR-SMALL SIGNAL;KTC3875S-Y,NPN,150mW,SOT	1	S.A	
...4	Q5002	0501-000445	TR-SMALL SIGNAL;KTC3875S-Y,NPN,150mW,SOT	1	S.A	
...4	Q5201	0501-000445	TR-SMALL SIGNAL;KTC3875S-Y,NPN,150mW,SOT	1	S.A	
...4	Q5202	0501-000445	TR-SMALL SIGNAL;KTC3875S-Y,NPN,150mW,SOT	1	S.A	
...4	Q6003_L	0501-000445	TR-SMALL SIGNAL;KTC3875S-Y,NPN,150mW,SOT	1	S.A	
...4	Q2005	0501-000669	TR-SMALL SIGNAL;KTA1505Y,PNP,150mW,SOT-2	1	S.A	
...4	Q2006	0501-000669	TR-SMALL SIGNAL;KTA1505Y,PNP,150mW,SOT-2	1	S.A	
...4	Q3202	0501-000669	TR-SMALL SIGNAL;KTA1505Y,PNP,150mW,SOT-2	1	S.A	
...4	Q3205	0501-000669	TR-SMALL SIGNAL;KTA1505Y,PNP,150mW,SOT-2	1	S.A	

Level	Location No.	Code No.	Description & Specification	Q'ty	SA/SNA	Remark
...4	Q1004_L	0501-002080	TR-SMALL SIGNAL;2SC2412K,NPN,200mW,SC-59	1	S.A	
...4	Q3201	0501-002080	TR-SMALL SIGNAL;2SC2412K,NPN,200mW,SC-59	1	S.A	
...4	Q3203	0501-002080	TR-SMALL SIGNAL;2SC2412K,NPN,200mW,SC-59	1	S.A	
...4	Q3204	0501-002080	TR-SMALL SIGNAL;2SC2412K,NPN,200mW,SC-59	1	S.A	
...4	Q3206	0501-002080	TR-SMALL SIGNAL;2SC2412K,NPN,200mW,SC-59	1	S.A	
...4	Q409	0505-000110	FET-SILICON;2N7002,N,60V,115mA,7.5ohm,0.	1	S.A	
...4	Q409	0505-000110	FET-SILICON;2N7002,N,60V,115mA,7.5ohm,0.	1	S.A	
...4	Q409	0505-000110	FET-SILICON;2N7002,N,60V,115mA,7.5ohm,0.	1	S.A	
...4	Q409	0505-000110	FET-SILICON;2N7002,N,60V,115mA,7.5ohm,0.	1	S.A	
...4	Q409	0505-000110	FET-SILICON;2N7002,N,60V,115mA,7.5ohm,0.	1	S.A	
...4	Q409	0505-000110	FET-SILICON;2N7002,N,60V,115mA,7.5ohm,0.	1	S.A	
...4	Q409	0505-000110	FET-SILICON;2N7002,N,60V,115mA,7.5ohm,0.	1	S.A	
...4	Q409	0505-000110	FET-SILICON;2N7002,N,60V,115mA,7.5ohm,0.	1	S.A	
...4	Q409	0505-000110	FET-SILICON;2N7002,N,60V,115mA,7.5ohm,0.	1	S.A	
...4	Q409	0505-000110	FET-SILICON;2N7002,N,60V,115mA,7.5ohm,0.	1	S.A	
...4	Q409	0505-000110	FET-SILICON;2N7002,N,60V,115mA,7.5ohm,0.	1	S.A	
...4	Q409	0505-000110	FET-SILICON;2N7002,N,60V,115mA,7.5ohm,0.	1	S.A	
...4	Q409	0505-000110	FET-SILICON;2N7002,N,60V,115mA,7.5ohm,0.	1	S.A	
...4	Q409	0505-001165	FET-SILICON;SI3443BDV,P,-20V,+4.4A,65mo	1	S.A	
...4	Q409	0505-001170	FET-SILICON;SI9933ADY-T1,P,-20V,3.4A,0.0	1	S.A	
...4	IC2002	1001-000164	IC-ANALOG MULTIPLEX;74HC4052,CMOS,SOP,16	1	S.A	
...4	IC5203	1001-000164	IC-ANALOG MULTIPLEX;74HC4052,CMOS,SOP,16	1	S.A	
...4	IC106	1001-001440	IC-VIDEO SWITCH;SiI9185CTU,QFP,80P,3.3V,	1	S.A	
...4	IC110	1006-001076	IC-DRIVER/RECEIVER;MAX232ECWE+T,SOP,16P,	1	S.A	
...4	IC112	1103-000129	IC-EEPROM;24C02,2Kbit,256x8Bit,SOP,8P,5x	1	S.A	
...4	IC112	1103-000129	IC-EEPROM;24C02,2Kbit,256x8Bit,SOP,8P,5x	1	S.A	
...4	IC112	1103-000129	IC-EEPROM;24C02,2Kbit,256x8Bit,SOP,8P,5x	1	S.A	
...4	IC112	1103-001385	IC-EEPROM;AT24C256,256Kbit,32Kx8,SOP,8P,	1	S.A	
...4	IC5201	1105-001838	IC-DDR SDRAM;EM6A9160TS0A-5G,DDR SDRAM,1	1	S.A	
...4	DU410	1201-000166	IC-OP AMP;LM358,SOP,ST,8P,150MIL,DUAL,10	1	S.A	
...4	DU410	1201-000541	IC-OP AMP;062,SOP,8P,153MIL,DUAL,6V/mV,P	1	S.A	
...4	DU410	1201-000541	IC-OP AMP;062,SOP,8P,153MIL,DUAL,6V/mV,P	1	S.A	
...4	T0085	1201-002487	IC-AUDIO AMP;MAX9728A,QFN,12P,3x3mm,DUAL	1	S.A	
...4	T0124	1201-002677	IC-POWER AMP;NTP3100,QFN56,56P,8x8mm,DUA	1	S.A	
...4	T0087	1203-001815	IC-POSI.FIXED REG.;78M09,TO-252,3P,-,PLA	1	S.A	
...4	T0087	1203-002842	IC-POSI.FIXED REG.;AP1117D-33A,TO-252,3P	1	S.A	
...4	IC012	1203-002995	IC-POSI.ADJUST REG.;AP1117D-A,TO-252,3P,	1	S.A	
...4	IC012	1203-002995	IC-POSI.ADJUST REG.;AP1117D-A,TO-252,3P,	1	S.A	
...4	IC012	1203-002995	IC-POSI.ADJUST REG.;AP1117D-A,TO-252,3P,	1	S.A	
...4	IC012	1203-002995	IC-POSI.ADJUST REG.;AP1117D-A,TO-252,3P,	1	S.A	
...4	T0170	1203-003059	IC-SWITCH VOL. REG.;MP1583,SOIC,8P,4.9x3	1	S.A	
...4	T0087	1203-003696	IC-POSI.FIXED REG.;NCP1117DT18T5G,DPAK,3	1	S.A	
...4	IC5002	1203-004363	IC-VOL. DETECTOR;RT9818C-29PV,SOT-23,3P,	1	S.A	
...4	IC2005	1203-004364	IC-VOL. DETECTOR;RT9818C-42PV,SOT-23,3P,	1	S.A	
...4	IC6003_L26	1203-004364	IC-VOL. DETECTOR;RT9818C-42PV,SOT-23,3P,	1	S.A	
...4	IC109	1205-003432	IC-LCD CONTROLLER;SEMS01,LQFP,256P,30x30	1	S.A	
...4	IC3012	1405-001185	VARISTOR;24Vdc,1.6x0.8x0.36mm,TP	1	S.A	
...4	IC3013	1405-001185	VARISTOR;24Vdc,1.6x0.8x0.36mm,TP	1	S.A	
...4	R110	2007-000043	R-CHIP;1Kohm,1%,1/10W,TP,1608	1	S.A	
...4	R110	2007-000066	R-CHIP;20Kohm,1%,1/10W,TP,1608	1	S.A	
...4	R110	2007-000067	R-CHIP;15Kohm,1%,1/10W,TP,1608	1	S.A	
...4	R110	2007-000137	R-CHIP;2Kohm,5%,1/16W,TP,1005	1	S.N.A	

5. Exploded View & Part List

Level	Location No.	Code No.	Description & Specification	Q'ty	SA/SNA	Remark
....4	R110	2007-001167	R-CHIP;75ohm,5%,1/10W,TP,1608	1	S.A	
....4	R110	2007-001217	R-CHIP;82ohm,5%,1/16W,TP,1005	1	S.N.A	
....4	R110	2007-001217	R-CHIP;82ohm,5%,1/16W,TP,1005	1	S.N.A	
....4	R110	2007-001285	R-CHIP;5.6ohm,5%,1/16W,TP,1005	1	S.A	
....4	R110	2007-001285	R-CHIP;5.6ohm,5%,1/16W,TP,1005	1	S.A	
....4	R110	2007-001285	R-CHIP;5.6ohm,5%,1/16W,TP,1005	1	S.A	
....4	R110	2007-001285	R-CHIP;5.6ohm,5%,1/16W,TP,1005	1	S.A	
....4	R110	2007-001292	R-CHIP;33ohm,5%,1/16W,TP,1005	1	S.N.A	
....4	R110	2007-001292	R-CHIP;33ohm,5%,1/16W,TP,1005	1	S.N.A	
....4	R110	2007-001292	R-CHIP;33ohm,5%,1/16W,TP,1005	1	S.N.A	
....4	R110	2007-001298	R-CHIP;51ohm,5%,1/16W,TP,1005	1	S.N.A	
....4	R110	2007-001298	R-CHIP;51ohm,5%,1/16W,TP,1005	1	S.N.A	
....4	R110	2007-001307	R-CHIP;180ohm,5%,1/16W,TP,1005	1	S.N.A	
....4	R110	2007-001307	R-CHIP;180ohm,5%,1/16W,TP,1005	1	S.N.A	
....4	R110	2007-001308	R-CHIP;200ohm,5%,1/16W,TP,1005	1	S.N.A	
....4	R110	2007-001313	R-CHIP;330ohm,5%,1/16W,TP,1005	1	S.N.A	
....4	R110	2007-001313	R-CHIP;330ohm,5%,1/16W,TP,1005	1	S.N.A	
....4	R110	2007-001325	R-CHIP;3.3Kohm,5%,1/16W,TP,1005	1	S.N.A	
....4	R110	2007-001325	R-CHIP;3.3Kohm,5%,1/16W,TP,1005	1	S.N.A	
....4	R110	2007-001325	R-CHIP;3.3Kohm,5%,1/16W,TP,1005	1	S.N.A	
....4	R110	2007-001325	R-CHIP;3.3Kohm,5%,1/16W,TP,1005	1	S.N.A	
....4	R110	2007-001325	R-CHIP;3.3Kohm,5%,1/16W,TP,1005	1	S.N.A	
....4	R110	2007-001325	R-CHIP;3.3Kohm,5%,1/16W,TP,1005	1	S.N.A	
....4	R110	2007-001325	R-CHIP;3.3Kohm,5%,1/16W,TP,1005	1	S.N.A	
....4	R110	2007-001333	R-CHIP;18Kohm,5%,1/16W,TP,1005	1	S.N.A	
....4	R110	2007-007107	R-CHIP;100Kohm,1%,1/16W,TP,1005	1	S.N.A	
....4	R110	2007-007107	R-CHIP;100Kohm,1%,1/16W,TP,1005	1	S.N.A	
....4	R110	2007-007136	R-CHIP;4.7Kohm,1%,1/16W,TP,1005	1	S.N.A	
....4	R110	2007-007319	R-CHIP;390ohm,1%,1/16W,TP,1005	1	S.N.A	
....4	R110	2007-007334	R-CHIP;200Kohm,1%,1/16W,TP,1005	1	S.N.A	
....4	R110	2007-007334	R-CHIP;200Kohm,1%,1/16W,TP,1005	1	S.N.A	
....4	R110	2007-007791	R-CHIP;9.1Kohm,1%,1/16W,TP,1005	1	S.N.A	
....4	R110	2007-007791	R-CHIP;9.1Kohm,1%,1/16W,TP,1005	1	S.N.A	
....4	R110	2007-008429	R-CHIP;499ohm,1%,1/16W,TP,1005	1	S.N.A	
....4	RA5009	2011-000585	R-NETWORK;47ohm,5%,1/16W,L,CHIP,8P,TP,3.	1	S.A	
....4	RA5010	2011-000585	R-NETWORK;47ohm,5%,1/16W,L,CHIP,8P,TP,3.	1	S.A	
....4	RA5011	2011-000585	R-NETWORK;47ohm,5%,1/16W,L,CHIP,8P,TP,3.	1	S.A	
....4	RA5021	2011-000881	R-NETWORK;33ohm,5%,1/16W,L,CHIP,8P,TP,3.	1	S.A	
....4	RA5022	2011-000881	R-NETWORK;33ohm,5%,1/16W,L,CHIP,8P,TP,3.	1	S.A	
....4	RA5023	2011-000881	R-NETWORK;33ohm,5%,1/16W,L,CHIP,8P,TP,3.	1	S.A	
....4	RA5201	2011-000881	R-NETWORK;33ohm,5%,1/16W,L,CHIP,8P,TP,3.	1	S.A	
....4	RA5202	2011-000881	R-NETWORK;33ohm,5%,1/16W,L,CHIP,8P,TP,3.	1	S.A	
....4	RA5203	2011-000881	R-NETWORK;33ohm,5%,1/16W,L,CHIP,8P,TP,3.	1	S.A	
....4	RA5204	2011-000881	R-NETWORK;33ohm,5%,1/16W,L,CHIP,8P,TP,3.	1	S.A	
....4	RA5205	2011-000881	R-NETWORK;33ohm,5%,1/16W,L,CHIP,8P,TP,3.	1	S.A	
....4	RA5006	2011-001001	R-NETWORK;0ohm,5%,1/16W,L,CHIP,8P,TP,3.2	1	S.A	
....4	RA6004_FBE	2011-001001	R-NETWORK;0ohm,5%,1/16W,L,CHIP,8P,TP,3.2	1	S.A	
....4	RA6005_FBE	2011-001001	R-NETWORK;0ohm,5%,1/16W,L,CHIP,8P,TP,3.2	1	S.A	
....4	RA6006_FBE	2011-001001	R-NETWORK;0ohm,5%,1/16W,L,CHIP,8P,TP,3.2	1	S.A	
....4	RA6012_330	2011-001001	R-NETWORK;0ohm,5%,1/16W,L,CHIP,8P,TP,3.2	1	S.A	
....4	RA5001	2011-001011	R-NETWORK;10Kohm,5%,1/16W,L,CHIP,8P,TP,3	1	S.A	

5. Exploded View & Part List

Level	Location No.	Code No.	Description & Specification	Q'ty	SA/SNA	Remark
...4	C120	2203-002525	C-CER,CHIP;0.56nF,10%,50V,X7R,TP,1005	1	S.N.A	
...4	C120	2203-002525	C-CER,CHIP;0.56nF,10%,50V,X7R,TP,1005	1	S.N.A	
...4	C120	2203-002525	C-CER,CHIP;0.56nF,10%,50V,X7R,TP,1005	1	S.N.A	
...4	C120	2203-002525	C-CER,CHIP;0.56nF,10%,50V,X7R,TP,1005	1	S.N.A	
...4	C120	2203-002525	C-CER,CHIP;0.56nF,10%,50V,X7R,TP,1005	1	S.N.A	
...4	C120	2203-002687	C-CER,CHIP;1.2nF,10%,50V,X7R,TP,1005	1	S.A	
...4	C120	2203-002687	C-CER,CHIP;1.2nF,10%,50V,X7R,TP,1005	1	S.A	
...4	C120	2203-002687	C-CER,CHIP;1.2nF,10%,50V,X7R,TP,1005	1	S.A	
...4	C120	2203-002687	C-CER,CHIP;1.2nF,10%,50V,X7R,TP,1005	1	S.A	
...4	C120	2203-005065	C-CER,CHIP;1000nF,+80-20%,10V,Y5V,1608	1	S.A	
...4	C120	2203-005065	C-CER,CHIP;1000nF,+80-20%,10V,Y5V,1608	1	S.A	
...4	C120	2203-005065	C-CER,CHIP;1000nF,+80-20%,10V,Y5V,1608	1	S.A	
...4	C120	2203-005065	C-CER,CHIP;1000nF,+80-20%,10V,Y5V,1608	1	S.A	
...4	C120	2203-005065	C-CER,CHIP;1000nF,+80-20%,10V,Y5V,1608	1	S.A	
...4	C120	2203-005065	C-CER,CHIP;1000nF,+80-20%,10V,Y5V,1608	1	S.A	
...4	C120	2203-005249	C-CER,CHIP;100nF,10%,50V,X7R,1608	1	S.A	
...4	C120	2203-005249	C-CER,CHIP;100nF,10%,50V,X7R,1608	1	S.A	
...4	C120	2203-005249	C-CER,CHIP;100nF,10%,50V,X7R,1608	1	S.A	
...4	C120	2203-005249	C-CER,CHIP;100nF,10%,50V,X7R,1608	1	S.A	
...4	C120	2203-005249	C-CER,CHIP;100nF,10%,50V,X7R,1608	1	S.A	
...4	C120	2203-005249	C-CER,CHIP;100nF,10%,50V,X7R,1608	1	S.A	
...4	C120	2203-005249	C-CER,CHIP;100nF,10%,50V,X7R,1608	1	S.A	
...4	C120	2203-005249	C-CER,CHIP;100nF,10%,50V,X7R,1608	1	S.A	
...4	C120	2203-005249	C-CER,CHIP;100nF,10%,50V,X7R,1608	1	S.A	
...4	C120	2203-005249	C-CER,CHIP;100nF,10%,50V,X7R,1608	1	S.A	
...4	C120	2203-005249	C-CER,CHIP;100nF,10%,50V,X7R,1608	1	S.A	
...4	C120	2203-005249	C-CER,CHIP;100nF,10%,50V,X7R,1608	1	S.A	
...4	C120	2203-005249	C-CER,CHIP;100nF,10%,50V,X7R,1608	1	S.A	
...4	C120	2203-005249	C-CER,CHIP;100nF,10%,50V,X7R,1608	1	S.A	
...4	C120	2203-005249	C-CER,CHIP;100nF,10%,50V,X7R,1608	1	S.A	
...4	C120	2203-005249	C-CER,CHIP;100nF,10%,50V,X7R,1608	1	S.A	
...4	C120	2203-005249	C-CER,CHIP;100nF,10%,50V,X7R,1608	1	S.A	
...4	C120	2203-005261	C-CER,CHIP;1000nF,10%,25V,X7R,3216	1	S.A	
...4	C120	2203-005384	C-CER,CHIP;4700nF,+80-20%,10V,Y5V,2012	1	S.A	
...4	C120	2203-005384	C-CER,CHIP;4700nF,+80-20%,10V,Y5V,2012	1	S.A	
...4	C120	2203-005384	C-CER,CHIP;4700nF,+80-20%,10V,Y5V,2012	1	S.A	
...4	C120	2203-005384	C-CER,CHIP;4700nF,+80-20%,10V,Y5V,2012	1	S.A	
...4	C120	2203-005384	C-CER,CHIP;4700nF,+80-20%,10V,Y5V,2012	1	S.A	
...4	C120	2203-005384	C-CER,CHIP;4700nF,+80-20%,10V,Y5V,2012	1	S.A	
...4	C120	2203-005384	C-CER,CHIP;4700nF,+80-20%,10V,Y5V,2012	1	S.A	
...4	C120	2203-005384	C-CER,CHIP;4700nF,+80-20%,10V,Y5V,2012	1	S.A	
...4	C120	2203-005384	C-CER,CHIP;4700nF,+80-20%,10V,Y5V,2012	1	S.A	
...4	C120	2203-005384	C-CER,CHIP;4700nF,+80-20%,10V,Y5V,2012	1	S.A	
...4	C120	2203-005384	C-CER,CHIP;4700nF,+80-20%,10V,Y5V,2012	1	S.A	
...4	C120	2203-005384	C-CER,CHIP;4700nF,+80-20%,10V,Y5V,2012	1	S.A	
...4	C120	2203-005384	C-CER,CHIP;4700nF,+80-20%,10V,Y5V,2012	1	S.A	
...4	C120	2203-005533	C-CER,CHIP;1000nF,20%,6.3V,X7R,TP,1608	1	S.A	
...4	C120	2203-005533	C-CER,CHIP;1000nF,20%,6.3V,X7R,TP,1608	1	S.A	
...4	C120	2203-005642	C-CER,CHIP;0.22nF,5%,50V,NP0,1005	1	S.N.A	
...4	C120	2203-005642	C-CER,CHIP;0.22nF,5%,50V,NP0,1005	1	S.N.A	
...4	C120	2203-005809	C-CER,CHIP;1000nF,10%,16V,X7R,-,2012	1	S.A	
...4	C120	2203-005809	C-CER,CHIP;1000nF,10%,16V,X7R,-,2012	1	S.A	
...4	C120	2203-005809	C-CER,CHIP;1000nF,10%,16V,X7R,-,2012	1	S.A	
...4	C120	2203-005968	C-CER,CHIP;4.7NF,10%,50V,X7R,TP,1005	1	S.N.A	
...4	C120	2203-005968	C-CER,CHIP;4.7NF,10%,50V,X7R,TP,1005	1	S.N.A	

5. Exploded View & Part List

Level	Location No.	Code No.	Description & Specification	Q'ty	SA/SNA	Remark
...4	C120	2203-007176	C-CER,CHIP;1000nF,10%,16V,X5R,TP,2012 (1	S.N.A	
...4	C120	2203-007176	C-CER,CHIP;1000nF,10%,16V,X5R,TP,2012 (1	S.N.A	
...4	C120	2203-007176	C-CER,CHIP;1000nF,10%,16V,X5R,TP,2012 (1	S.N.A	
...4	C120	2203-007176	C-CER,CHIP;1000nF,10%,16V,X5R,TP,2012 (1	S.N.A	
...4	C120	2203-007176	C-CER,CHIP;1000nF,10%,16V,X5R,TP,2012 (1	S.N.A	
...4	C1015	2402-001128	C-AL,SMD;100##F,20%,16V,-,TP,6.3X5.7mm	1	S.A	
...4	C6044_CMO_	2402-001128	C-AL,SMD;100##F,20%,16V,-,TP,6.3X5.7mm	1	S.A	
...4	C6045_CMO_	2402-001128	C-AL,SMD;100##F,20%,16V,-,TP,6.3X5.7mm	1	S.A	
...4	C3059	2402-001129	C-AL,SMD;47UF,20%,16V,WT,TP,6.3X5.2MM	1	S.A	
...4	C1025	2402-001238	C-AL,SMD;1uF,20%,50V,HR,TP,4.3x4.3x5.2mm	1	S.A	
...4	C1005	2402-001257	C-AL,SMD;470uF,20%,16V,-,TP,8.3*10	1	S.A	
...4	C1039	2402-001257	C-AL,SMD;470uF,20%,16V,-,TP,8.3*10	1	S.A	
...4	C1010	2402-001259	C-AL,SMD;220uF,20%,16V,WT,REEL,8X10	1	S.A	
...4	T0052	2703-000398	INDUCTOR-SMD;10uH,10%,3225	1	S.A	
...4	T0052	2703-000398	INDUCTOR-SMD;10uH,10%,3225	1	S.A	
...4	T0052	2703-000398	INDUCTOR-SMD;10uH,10%,3225	1	S.A	
...4	T0052	2703-000398	INDUCTOR-SMD;10uH,10%,3225	1	S.A	
...4	T0052	2703-000417	INDUCTOR-SMD;220uH,5%,3225	1	S.A	
...4	T0052	2703-001426	INDUCTOR-SMD;680uH,20%,7070	1	S.A	
...4	T0052	2703-002722	INDUCTOR-SMD;22uH,20%,12x12mm	1	S.A	
...4	L2001	2704-000018	INDUCTOR-SMD-ARRAY;15uH,2000mA,2,0.124oh	1	S.N.A	
...4	L2002	2704-000018	INDUCTOR-SMD-ARRAY;15uH,2000mA,2,0.124oh	1	S.N.A	
...4	X202	2801-003667	CRYSTAL-SMD;14.31818MHz,30ppm,28-AAN,16p	1	S.A	
...4	F103	2901-001506	FILTER-EMI SMD;5V,0.13A,0pF,2x1x0.5mm,TP	1	S.A	
...4	F103	2901-001506	FILTER-EMI SMD;5V,0.13A,0pF,2x1x0.5mm,TP	1	S.A	
...4	T0568	3301-000314	BEAD-SMD;120ohm,1.6x0.8x0.8mm,-,-,-	1	S.N.A	
...4	T0568	3301-000314	BEAD-SMD;120ohm,1.6x0.8x0.8mm,-,-,-	1	S.N.A	
...4	T0568	3301-001145	BEAD-SMD;60ohm,4516,TP,70ohm/45MHz,82ohm	1	S.N.A	
...4	T0568	3301-001145	BEAD-SMD;60ohm,4516,TP,70ohm/45MHz,82ohm	1	S.N.A	
...4	T0568	3301-001145	BEAD-SMD;60ohm,4516,TP,70ohm/45MHz,82ohm	1	S.N.A	
...4	T0568	3301-001145	BEAD-SMD;60ohm,4516,TP,70ohm/45MHz,82ohm	1	S.N.A	
...4	T0568	3301-001145	BEAD-SMD;60ohm,4516,TP,70ohm/45MHz,82ohm	1	S.N.A	
...4	T0568	3301-001145	BEAD-SMD;60ohm,4516,TP,70ohm/45MHz,82ohm	1	S.N.A	
...4	T0568	3301-001148	BEAD-SMD;60ohm,1608,TP,-,-	1	S.N.A	
...4	T0568	3301-001148	BEAD-SMD;60ohm,1608,TP,-,-	1	S.N.A	
...4	T0568	3301-001148	BEAD-SMD;60ohm,1608,TP,-,-	1	S.N.A	
...4	T0568	3301-001163	BEAD-SMD;80ohm,2012,TP,-,192ohm/867MHz	1	S.N.A	
...4	T0568	3301-001163	BEAD-SMD;80ohm,2012,TP,-,192ohm/867MHz	1	S.N.A	
...4	T0568	3301-001163	BEAD-SMD;80ohm,2012,TP,-,192ohm/867MHz	1	S.N.A	
...4	T0568	3301-001163	BEAD-SMD;80ohm,2012,TP,-,192ohm/867MHz	1	S.N.A	
...4	T0568	3301-001163	BEAD-SMD;80ohm,2012,TP,-,192ohm/867MHz	1	S.N.A	
...4	T0568	3301-001163	BEAD-SMD;80ohm,2012,TP,-,192ohm/867MHz	1	S.N.A	
...4	T0568	3301-001163	BEAD-SMD;80ohm,2012,TP,-,192ohm/867MHz	1	S.N.A	
...4	T0568	3301-001163	BEAD-SMD;80ohm,2012,TP,-,192ohm/867MHz	1	S.N.A	
...4	T0568	3301-001163	BEAD-SMD;80ohm,2012,TP,-,192ohm/867MHz	1	S.N.A	
...4	T0568	3301-001236	BEAD-SMD;60ohm,1608,-,-,-	1	S.N.A	
...4	T0568	3301-001236	BEAD-SMD;60ohm,1608,-,-,-	1	S.N.A	
...4	T0568	3301-001236	BEAD-SMD;60ohm,1608,-,-,-	1	S.N.A	
...4	T0568	3301-001324	BEAD-SMD;15ohm,2012,600mA,TP,,0.1ohm	1	S.A	
...4	T0568	3301-001324	BEAD-SMD;15ohm,2012,600mA,TP,,0.1ohm	1	S.A	
...4	T0568	3301-001324	BEAD-SMD;15ohm,2012,600mA,TP,,0.1ohm	1	S.A	

5. Exploded View & Part List

Level	Location No.	Code No.	Description & Specification	Q'ty	SA/SNA	Remark
...4	T0568	3301-001324	BEAD-SMD;15ohm,2012,600mA,TP,,0.1ohm	1	S.A	
...4	T0568	3301-001324	BEAD-SMD;15ohm,2012,600mA,TP,,0.1ohm	1	S.A	
...4	T0568	3301-001324	BEAD-SMD;15ohm,2012,600mA,TP,,0.1ohm	1	S.A	
...4	T0568	3301-001324	BEAD-SMD;15ohm,2012,600mA,TP,,0.1ohm	1	S.A	
...4	T0568	3301-001324	BEAD-SMD;15ohm,2012,600mA,TP,,0.1ohm	1	S.A	
...4	T0568	3301-001404	BEAD-SMD;30ohm,2012,TP,15.9OHM/30MHz	1	S.A	
...4	T0568	3301-001404	BEAD-SMD;30ohm,2012,TP,15.9OHM/30MHz	1	S.A	
...4	T0568	3301-001404	BEAD-SMD;30ohm,2012,TP,15.9OHM/30MHz	1	S.A	
...4	T0568	3301-001404	BEAD-SMD;30ohm,2012,TP,15.9OHM/30MHz	1	S.A	
...4	T0568	3301-001404	BEAD-SMD;30ohm,2012,TP,15.9OHM/30MHz	1	S.A	
...4	T0568	3301-001404	BEAD-SMD;30ohm,2012,TP,15.9OHM/30MHz	1	S.A	
...4	T0568	3301-001404	BEAD-SMD;30ohm,2012,TP,15.9OHM/30MHz	1	S.A	
...4	T0568	3301-001404	BEAD-SMD;30ohm,2012,TP,15.9OHM/30MHz	1	S.A	
...4	T0568	3301-001404	BEAD-SMD;30ohm,2012,TP,15.9OHM/30MHz	1	S.A	
...4	T0568	3301-001404	BEAD-SMD;30ohm,2012,TP,15.9OHM/30MHz	1	S.A	
...4	JA3001	3701-001367	CONNECTOR-HDMI;19P,2R,FEMALE,SMD,AU	1	S.A	
...4	JA3002	3701-001367	CONNECTOR-HDMI;19P,2R,FEMALE,SMD,AU	1	S.A	
...4	CN6001	3708-001150	CONNECTOR-FPC/FFC/PIC;30P,1mm,SMD-A,SN,Y	1	S.A	
...4	T0077	BN41-00982A	PCB MAIN;Coral RDY Normal,FR-4,4,1.6T,19	1	S.N.A	
...4	R110	2007-007469	R-CHIP;110ohm,1%,1/16W,TP,1005	1	S.N.A	
...4	C120	2203-006708	C-CER,CHIP;4700nF,+80-20%,10V,Y5V,1608	1	S.A	
...4	C120	2203-006708	C-CER,CHIP;4700nF,+80-20%,10V,Y5V,1608	1	S.A	
...4	C2014	2402-001330	C-AL,SMD;330uF,20%,25V,TP,10x10mm	1	S.N.A	
...4	G101	3301-000316	CORE-FERRITE BEAD;120ohm,2012,TP,-,-	1	S.N.A	
...4	G101	3301-000316	CORE-FERRITE BEAD;120ohm,2012,TP,-,-	1	S.N.A	
...4	G101	3301-000316	CORE-FERRITE BEAD;120ohm,2012,TP,-,-	1	S.N.A	
...4	IC104	0801-002633	IC-CMOS LOGIC;7WBD3125,2bit BUS SWITCH,S	1	S.A	
...4	IC104	0801-002633	IC-CMOS LOGIC;7WBD3125,2bit BUS SWITCH,S	1	S.A	
...4	IC104	0801-002633	IC-CMOS LOGIC;7WBD3125,2bit BUS SWITCH,S	1	S.A	
...4	IC104	0801-002633	IC-CMOS LOGIC;7WBD3125,2bit BUS SWITCH,S	1	S.A	
...4	R110	2007-002425	R-CHIP;1ohm,5%,1/10W,TP,1608	1	S.A	
...4	R110	2007-002425	R-CHIP;1ohm,5%,1/10W,TP,1608	1	S.A	
...4	R110	2007-002425	R-CHIP;1ohm,5%,1/10W,TP,1608	1	S.A	
...4	R110	2007-002425	R-CHIP;1ohm,5%,1/10W,TP,1608	1	S.A	
...4	R110	2007-002425	R-CHIP;1ohm,5%,1/10W,TP,1608	1	S.A	
...4	R110	2007-002425	R-CHIP;1ohm,5%,1/10W,TP,1608	1	S.A	
...4	R110	2007-002425	R-CHIP;1ohm,5%,1/10W,TP,1608	1	S.A	
...4	R110	2007-002796	R-CHIP;510ohm,5%,1/16W,TP,1005	1	S.A	
...4	R110	2007-007306	R-CHIP;100ohm,1%,1/16W,TP,1005	1	S.N.A	
...4	R110	2007-007306	R-CHIP;100ohm,1%,1/16W,TP,1005	1	S.N.A	
...4	R110	2007-007306	R-CHIP;100ohm,1%,1/16W,TP,1005	1	S.N.A	
...4	R110	2007-007306	R-CHIP;100ohm,1%,1/16W,TP,1005	1	S.N.A	
...4	R110	2007-008649	R-CHIP;220ohm,1%,1/16W,TP,1005	1	S.N.A	
...4	C120	2203-000975	C-CER,CHIP;47nF,10%,25V,X7R,TP,1608,-	1	S.A	
...4	T0568	3301-001412	BEAD-SMD;60ohm,2012,800mA,TP,65ohm/110MH	1	S.N.A	
...4	D2008	0403-000002	DIODE-ZENER;VLZ5V6B,5.45/5.73V,500mW,SOD	1	S.A	
...4	D3020	0403-000002	DIODE-ZENER;VLZ5V6B,5.45/5.73V,500mW,SOD	1	S.A	
...4	D3048	0403-000002	DIODE-ZENER;VLZ5V6B,5.45/5.73V,500mW,SOD	1	S.A	
...4	D3049	0403-000002	DIODE-ZENER;VLZ5V6B,5.45/5.73V,500mW,SOD	1	S.A	
...4	D3050	0403-000002	DIODE-ZENER;VLZ5V6B,5.45/5.73V,500mW,SOD	1	S.A	
...4	D3051	0403-000002	DIODE-ZENER;VLZ5V6B,5.45/5.73V,500mW,SOD	1	S.A	
...4	D3052	0403-000002	DIODE-ZENER;VLZ5V6B,5.45/5.73V,500mW,SOD	1	S.A	
...4	D3074	0403-000002	DIODE-ZENER;VLZ5V6B,5.45/5.73V,500mW,SOD	1	S.A	

5. Exploded View & Part List

Level	Location No.	Code No.	Description & Specification	Q'ty	SA/SNA	Remark
...4	D5001	0403-000002	DIODE-ZENER;VLZ5V6B,5.45/5.73V,500mW,SOD	1	S.A	
...4	R110	2007-000242	R-CHIP;1.5Kohm,5%,1/16W,TP,1005	1	S.N.A	
...4	R110	2007-001044	R-CHIP;56ohm,5%,1/10W,TP,1608	1	S.A	
...4	R110	2007-001044	R-CHIP;56ohm,5%,1/10W,TP,1608	1	S.A	
...4	R110	2007-000115	R-CHIP;82ohm,5%,1/10W,TP,1608	1	S.A	
...4	R110	2007-007735	R-CHIP;91ohm,1%,1/10W,TP,1608	1	S.A	
...4	D0254	0402-001019	DIODE-SCHOTTKY;MBRS340,40V,3000mA,DO-214	1	S.A	
...4	M0018	BN97-02425A	ASSY MICOM;T-JDEPEUMD-0100.0,N51A,2008.0	1	S.N.A	
....5	IC115	1107-001709	IC-FLASH MEMORY;MX25L1605A,16Mbit,2Mx8,S	1	S.N.A	
...3	JA3205_330	3722-000498	JACK-SCART;21P,-,SN,BLK,NO	1	S.A	
...3	JA333	3722-002523	JACK-PIN;3P,NI,YEL/WHT/RED,STRAIGHT	1	S.A	
...3	JA333	3722-002360	JACK-PIN;3P,AU,GRN/BLU/RED,STRAIGHT	1	S.A	
...3	JA333	3722-002362	JACK-PIN;2P,Sn,WHT/RED,STRAIGHT	1	S.A	
...3	JA333	3722-002362	JACK-PIN;2P,Sn,WHT/RED,STRAIGHT	1	S.A	
...3	JA333	3722-002362	JACK-PIN;2P,Sn,WHT/RED,STRAIGHT	1	S.A	
0.1	M0113	BN92-02393E	ASSY P/MATERIAL;26L330,UO	1	S.N.A	
..2	T0524	6902-000358	BAG PE;HDPE/NITRON,T0.015/T0.5,W900,L700	1	S.N.A	
..2	T0214	BN74-00008A	TAPE-OPP MASKING;OPP-2,T0.05,W100,L800M,	1.95	S.N.A	
..2		AA01-00004A	FOIL;2000,2000,NTR,SEH	0.042	S.N.A	
..2		AA83-00161A	LP-TAPE INK;BLK,W152MM,L153M,SEH	8.736	S.N.A	
..2	T0376	BH69-00260A	BAG AIR;DP17L,PE,0.2,1800,1000,NATURAL,-	0.002	S.N.A	
..2		HA83-00056A	LP-COVER;0.0001,WHT,STRECH FOIL	0.001	S.N.A	
0.1	M0045	BN92-03397A	ASSY ACCESSORY;LE26A330J1XXC	1	S.A	
..2	T0268	3903-000145	CBF-POWER CORD;DT,EU,FP3/YES,U(IEC C13-R	1	S.A	
..2	T0081	6002-001294	SCREW-TAPPING;BH,+,,M4,L16,ZPC(BLK)	4	S.A	
..2		AA68-03242K	MANUAL FLYER-02,SAFETY GUIDE;comm,Samsun	1	S.N.A	
..2		AA68-03575A	MANUAL FLYER-02,REGISTRATION C;XEU,ENG,U	1	S.N.A	
..2		AA68-03575B	MANUAL FLYER-02,REGISTRATION C;XEG,GERMA	1	S.N.A	
..2		AA68-03575C	MANUAL FLYER-02,REGISTRATION C;XEF,FRENC	1	S.N.A	
..2		AA68-03575D	MANUAL FLYER-03,REGISTRATION C;XEC,SPANI	1	S.N.A	
..2		AA68-03575E	MANUAL FLYER-04,REGISTRATION C;XET,ITALY	1	S.N.A	
..2		AA68-03575F	MANUAL FLYER-02,REGISTRATION C;XEN,DUTCH	1	S.N.A	
..2		AA68-03575G	MANUAL FLYER-02,REGISTRATION C;XEP,PORTU	1	S.N.A	
..2	T0074	BN59-00676A	REMOCON;TM-95,39,TTX,EUROPE-READY	1	S.A	
..2		BN63-01798A	CLOTH-CLEAN;RE40**,CLOTH,180,200,RHCM	1	S.N.A	
..2	T0531	BN63-03176B	COVER-BOTTOM;JASMINE 22,23,26,HIPS,-,-,-	1	S.N.A	
..2	T0175	BN68-00514E	MANUAL FLYER-01,WARRANTY CARD;comm,Samsu	1	S.N.A	
..2	T0511	BN68-01518A	MANUAL USERS;COMM,SAMSUNG,12Langs,W.Euro	1	S.N.A	
..2	T0091	HA83-00047A	LP-TAPEACETATE;T0.1MM,W20MM,L200MM	0.1	S.N.A	
..2		AA68-03575H	MANUAL-02,REGISTRATION CARD;XEH,Hungaria	1	S.N.A	
0.1	M0019	BN92-03398A	ASSY LABEL;LE26A330J1XXC	1	S.N.A	
0.1	M0003	BN92-03424B	ASSY BOX;26L330,EO	1	S.N.A	
..2		BN69-02596B	BOX-SET;26L330,CB,A-01,DW-75,YEL,EUROPE	1	S.N.A	
...4	C120	2203-006361	C-CER,CHIP;1000nF,10%,10V,X5R,2012	1	S.A	
...4	C120	2203-006361	C-CER,CHIP;1000nF,10%,10V,X5R,2012	1	S.A	
...4	C120	2203-006361	C-CER,CHIP;1000nF,10%,10V,X5R,2012	1	S.A	

5. Exploded View & Part List

Level	Location No.	Code No.	Description & Specification	Q'ty	SA/SNA	Remark
....4	C120	2203-007176	C-CER,CHIP;1000nF,10%,16V,X5R,TP,2012 (1	S.N.A	
....4	C120	2203-007176	C-CER,CHIP;1000nF,10%,16V,X5R,TP,2012 (1	S.N.A	
....4	C120	2203-007176	C-CER,CHIP;1000nF,10%,16V,X5R,TP,2012 (1	S.N.A	
....4	C120	2203-007176	C-CER,CHIP;1000nF,10%,16V,X5R,TP,2012 (1	S.N.A	
....4	C120	2203-007176	C-CER,CHIP;1000nF,10%,16V,X5R,TP,2012 (1	S.N.A	
....4	C120	2203-007176	C-CER,CHIP;1000nF,10%,16V,X5R,TP,2012 (1	S.N.A	
....4	C120	2203-007176	C-CER,CHIP;1000nF,10%,16V,X5R,TP,2012 (1	S.N.A	
....4	C120	2203-007176	C-CER,CHIP;1000nF,10%,16V,X5R,TP,2012 (1	S.N.A	
....4	C120	2203-007176	C-CER,CHIP;1000nF,10%,16V,X5R,TP,2012 (1	S.N.A	
....4	C1015	2402-001128	C-AL,SMD;100##F,20%,16V,-,TP,6.3X5.7mm	1	S.A	
....4	C6044_CMO_	2402-001128	C-AL,SMD;100##F,20%,16V,-,TP,6.3X5.7mm	1	S.A	
....4	C6045_CMO_	2402-001128	C-AL,SMD;100##F,20%,16V,-,TP,6.3X5.7mm	1	S.A	
....4	C3056	2402-001129	C-AL,SMD;47UF,20%,16V,WT,TP,6.3X5.2MM	1	S.A	
....4	C1025	2402-001238	C-AL,SMD;1uF,20%,50V,HR,TP,4.3x4.3x5.2mm	1	S.A	
....4	C1005	2402-001257	C-AL,SMD;470uF,20%,16V,-,TP,8.3*10	1	S.A	
....4	C1039	2402-001257	C-AL,SMD;470uF,20%,16V,-,TP,8.3*10	1	S.A	
....4	C1010	2402-001259	C-AL,SMD;220uF,20%,16V,WT,REEL,8X10	1	S.A	
....4	C2014	2402-001330	C-AL,SMD;330uF,20%,25V,TP,10x10mm	1	S.N.A	
....4	T0052	2703-000398	INDUCTOR-SMD;10uH,10%,3225	1	S.A	
....4	T0052	2703-000398	INDUCTOR-SMD;10uH,10%,3225	1	S.A	
....4	T0052	2703-000398	INDUCTOR-SMD;10uH,10%,3225	1	S.A	
....4	T0052	2703-000398	INDUCTOR-SMD;10uH,10%,3225	1	S.A	
....4	T0052	2703-000417	INDUCTOR-SMD;220uH,5%,3225	1	S.A	
....4	T0052	2703-001334	INDUCTOR-SMD;1.5uH,10%,2012	1	S.A	
....4	T0052	2703-001334	INDUCTOR-SMD;1.5uH,10%,2012	1	S.A	
....4	T0052	2703-001334	INDUCTOR-SMD;1.5uH,10%,2012	1	S.A	
....4	T0052	2703-001334	INDUCTOR-SMD;1.5uH,10%,2012	1	S.A	
....4	T0052	2703-001426	INDUCTOR-SMD;680uH,20%,7070	1	S.A	
....4	T0052	2703-002722	INDUCTOR-SMD;22uH,20%,12x12mm	1	S.A	
....4	L2001	2704-000018	INDUCTOR-SMD-ARRAY;15uH,2000mA,2,0.124oh	1	S.N.A	
....4	L2002	2704-000018	INDUCTOR-SMD-ARRAY;15uH,2000mA,2,0.124oh	1	S.N.A	
....4	X202	2801-003667	CRYSTAL-SMD;14.31818MHz,30ppm,28-AAN,16p	1	S.A	
....4	X202	2801-003954	CRYSTAL-SMD;27MHz,30ppm,28-AAN,16pF,50oh	1	S.A	
....4	F103	2901-001114	FILTER-EMI SMD;25VDC,2.0ADC,-,100nF,3.2x	1	S.A	
....4	F103	2901-001506	FILTER-EMI SMD;5V,0.13A,0pF,2x1x0.5mm,TP	1	S.A	
....4	F103	2901-001506	FILTER-EMI SMD;5V,0.13A,0pF,2x1x0.5mm,TP	1	S.A	
....4	T0568	3301-000314	BEAD-SMD;120ohm,1.6x0.8x0.8mm,-,-,-	1	S.N.A	
....4	T0568	3301-000314	BEAD-SMD;120ohm,1.6x0.8x0.8mm,-,-,-	1	S.N.A	
....4	G101	3301-000316	CORE-FERRITE BEAD;120ohm,2012,TP,-,-	1	S.N.A	
....4	G101	3301-000316	CORE-FERRITE BEAD;120ohm,2012,TP,-,-	1	S.N.A	
....4	G101	3301-000316	CORE-FERRITE BEAD;120ohm,2012,TP,-,-	1	S.N.A	
....4	T0568	3301-001145	BEAD-SMD;60ohm,4516,TP,70ohm/45MHz,82ohm	1	S.N.A	
....4	T0568	3301-001145	BEAD-SMD;60ohm,4516,TP,70ohm/45MHz,82ohm	1	S.N.A	
....4	T0568	3301-001145	BEAD-SMD;60ohm,4516,TP,70ohm/45MHz,82ohm	1	S.N.A	
....4	T0568	3301-001145	BEAD-SMD;60ohm,4516,TP,70ohm/45MHz,82ohm	1	S.N.A	
....4	T0568	3301-001145	BEAD-SMD;60ohm,4516,TP,70ohm/45MHz,82ohm	1	S.N.A	
....4	T0568	3301-001145	BEAD-SMD;60ohm,4516,TP,70ohm/45MHz,82ohm	1	S.N.A	
....4	T0568	3301-001148	BEAD-SMD;60ohm,1608,TP,-,-	1	S.N.A	
....4	T0568	3301-001148	BEAD-SMD;60ohm,1608,TP,-,-	1	S.N.A	
....4	T0568	3301-001148	BEAD-SMD;60ohm,1608,TP,-,-	1	S.N.A	
....4	T0568	3301-001163	BEAD-SMD;80ohm,2012,TP,-,192ohm/867MHz	1	S.N.A	

5. Exploded View & Part List

Level	Location No.	Code No.	Description & Specification	Q'ty	SA/SNA	Remark
....4	T0568	3301-001163	BEAD-SMD;80ohm,2012,TP,-,192ohm/867MHz	1	S.N.A	
....4	T0568	3301-001163	BEAD-SMD;80ohm,2012,TP,-,192ohm/867MHz	1	S.N.A	
....4	T0568	3301-001163	BEAD-SMD;80ohm,2012,TP,-,192ohm/867MHz	1	S.N.A	
....4	T0568	3301-001163	BEAD-SMD;80ohm,2012,TP,-,192ohm/867MHz	1	S.N.A	
....4	T0568	3301-001163	BEAD-SMD;80ohm,2012,TP,-,192ohm/867MHz	1	S.N.A	
....4	T0568	3301-001163	BEAD-SMD;80ohm,2012,TP,-,192ohm/867MHz	1	S.N.A	
....4	T0568	3301-001163	BEAD-SMD;80ohm,2012,TP,-,192ohm/867MHz	1	S.N.A	
....4	T0568	3301-001163	BEAD-SMD;80ohm,2012,TP,-,192ohm/867MHz	1	S.N.A	
....4	T0568	3301-001236	BEAD-SMD;60ohm,1608,-,-,-	1	S.N.A	
....4	T0568	3301-001236	BEAD-SMD;60ohm,1608,-,-,-	1	S.N.A	
....4	T0568	3301-001236	BEAD-SMD;60ohm,1608,-,-,-	1	S.N.A	
....4	T0568	3301-001278	BEAD-SMD;120ohm,1608,200mA,TP,169ohm/174	1	S.N.A	
....4	T0568	3301-001278	BEAD-SMD;120ohm,1608,200mA,TP,169ohm/174	1	S.N.A	
....4	T0568	3301-001324	BEAD-SMD;15ohm,2012,600mA,TP,,0.1ohm	1	S.A	
....4	T0568	3301-001324	BEAD-SMD;15ohm,2012,600mA,TP,,0.1ohm	1	S.A	
....4	T0568	3301-001324	BEAD-SMD;15ohm,2012,600mA,TP,,0.1ohm	1	S.A	
....4	T0568	3301-001324	BEAD-SMD;15ohm,2012,600mA,TP,,0.1ohm	1	S.A	
....4	T0568	3301-001324	BEAD-SMD;15ohm,2012,600mA,TP,,0.1ohm	1	S.A	
....4	T0568	3301-001324	BEAD-SMD;15ohm,2012,600mA,TP,,0.1ohm	1	S.A	
....4	T0568	3301-001324	BEAD-SMD;15ohm,2012,600mA,TP,,0.1ohm	1	S.A	
....4	T0568	3301-001324	BEAD-SMD;15ohm,2012,600mA,TP,,0.1ohm	1	S.A	
....4	T0568	3301-001324	BEAD-SMD;15ohm,2012,600mA,TP,,0.1ohm	1	S.A	
....4	T0568	3301-001324	BEAD-SMD;15ohm,2012,600mA,TP,,0.1ohm	1	S.A	
....4	T0568	3301-001324	BEAD-SMD;15ohm,2012,600mA,TP,,0.1ohm	1	S.A	
....4	T0568	3301-001324	BEAD-SMD;15ohm,2012,600mA,TP,,0.1ohm	1	S.A	
....4	T0568	3301-001324	BEAD-SMD;15ohm,2012,600mA,TP,,0.1ohm	1	S.A	
....4	T0568	3301-001324	BEAD-SMD;15ohm,2012,600mA,TP,,0.1ohm	1	S.A	
....4	T0568	3301-001404	BEAD-SMD;30ohm,2012,TP,15.9OHM/30MHz	1	S.A	
....4	T0568	3301-001404	BEAD-SMD;30ohm,2012,TP,15.9OHM/30MHz	1	S.A	
....4	T0568	3301-001404	BEAD-SMD;30ohm,2012,TP,15.9OHM/30MHz	1	S.A	
....4	T0568	3301-001404	BEAD-SMD;30ohm,2012,TP,15.9OHM/30MHz	1	S.A	
....4	T0568	3301-001404	BEAD-SMD;30ohm,2012,TP,15.9OHM/30MHz	1	S.A	
....4	T0568	3301-001404	BEAD-SMD;30ohm,2012,TP,15.9OHM/30MHz	1	S.A	
....4	T0568	3301-001404	BEAD-SMD;30ohm,2012,TP,15.9OHM/30MHz	1	S.A	
....4	T0568	3301-001404	BEAD-SMD;30ohm,2012,TP,15.9OHM/30MHz	1	S.A	
....4	T0568	3301-001404	BEAD-SMD;30ohm,2012,TP,15.9OHM/30MHz	1	S.A	
....4	T0568	3301-001404	BEAD-SMD;30ohm,2012,TP,15.9OHM/30MHz	1	S.A	
....4	T0568	3301-001404	BEAD-SMD;30ohm,2012,TP,15.9OHM/30MHz	1	S.A	
....4	T0568	3301-001404	BEAD-SMD;30ohm,2012,TP,15.9OHM/30MHz	1	S.A	
....4	T0568	3301-001569	BEAD-SMD;600ohm,2012,1000mA,TP,520ohm/90	1	S.N.A	
....4	T0568	3301-001569	BEAD-SMD;600ohm,2012,1000mA,TP,520ohm/90	1	S.N.A	
....4	T0568	3301-001569	BEAD-SMD;600ohm,2012,1000mA,TP,520ohm/90	1	S.N.A	
....4	JA3001	3701-001367	CONNECTOR-HDMI;19P,2R,FEMALE,SMD,AU	1	S.A	
....4	JA3002	3701-001367	CONNECTOR-HDMI;19P,2R,FEMALE,SMD,AU	1	S.A	
....4	CN6001_L	3708-001150	CONNECTOR-FPC/FFC/PIC;30P,1mm,SMD-A,SN,Y	1	S.A	
....4	T0077	BN41-00980A	PCB MAIN;Coral iDTV Normal,FR-4,4,1.6T,1	1	S.N.A	
....4	M0018	BN97-02084A	ASSY MICOM;T-PERLDEUC-0010,N50A,2007.12.	1	S.N.A	
....5	IC115	1107-001415	IC-FLASH MEMORY;29W320D,4Mx8/2Mx16Bit,TS	1	S.N.A	
....4	M0018	BN97-02084B	ASSY MICOM;T-CRL32PEUMD-1006.0,N50A,2007	1	S.N.A	
....5	IC115	1107-001709	IC-FLASH MEMORY;MX25L1605A,16Mbit,2Mx8,S	1	S.N.A	
....4	R110	2007-000139	R-CHIP;220ohm,5%,1/16W,TP,1005	1	S.N.A	
....4	R110	2007-002425	R-CHIP;1ohm,5%,1/10W,TP,1608	1	S.A	
....4	R110	2007-002425	R-CHIP;1ohm,5%,1/10W,TP,1608	1	S.A	
....4	R110	2007-002425	R-CHIP;1ohm,5%,1/10W,TP,1608	1	S.A	

5. Exploded View & Part List

Level	Location No.	Code No.	Description & Specification	Q'ty	SA/SNA	Remark
...4	R110	2007-002425	R-CHIP;1ohm,5%,1/10W,TP,1608	1	S.A	
...4	R110	2007-002425	R-CHIP;1ohm,5%,1/10W,TP,1608	1	S.A	
...4	R110	2007-002425	R-CHIP;1ohm,5%,1/10W,TP,1608	1	S.A	
...4	R110	2007-002425	R-CHIP;1ohm,5%,1/10W,TP,1608	1	S.A	
...4	R110	2007-002425	R-CHIP;1ohm,5%,1/10W,TP,1608	1	S.A	
...4	R110	2007-002796	R-CHIP;510ohm,5%,1/16W,TP,1005	1	S.A	
...4	R110	2007-007141	R-CHIP;240ohm,5%,1/16W,TP,1005	1	S.N.A	
...4	T0568	3301-001412	BEAD-SMD;60ohm,2012,800mA,TP,65ohm/110MH	1	S.N.A	
...4	D2008	0403-000002	DIODE-ZENER;VLZ5V6B,5.45/5.73V,500mW,SOD	1	S.A	
...4	D3020	0403-000002	DIODE-ZENER;VLZ5V6B,5.45/5.73V,500mW,SOD	1	S.A	
...4	D3048	0403-000002	DIODE-ZENER;VLZ5V6B,5.45/5.73V,500mW,SOD	1	S.A	
...4	D3049	0403-000002	DIODE-ZENER;VLZ5V6B,5.45/5.73V,500mW,SOD	1	S.A	
...4	D3050	0403-000002	DIODE-ZENER;VLZ5V6B,5.45/5.73V,500mW,SOD	1	S.A	
...4	D3051	0403-000002	DIODE-ZENER;VLZ5V6B,5.45/5.73V,500mW,SOD	1	S.A	
...4	D3052	0403-000002	DIODE-ZENER;VLZ5V6B,5.45/5.73V,500mW,SOD	1	S.A	
...4	D3074	0403-000002	DIODE-ZENER;VLZ5V6B,5.45/5.73V,500mW,SOD	1	S.A	
...4	D5001	0403-000002	DIODE-ZENER;VLZ5V6B,5.45/5.73V,500mW,SOD	1	S.A	
...4	IC104	0801-002633	IC-CMOS LOGIC;7WBD3125,2bit BUS SWITCH,S	1	S.A	
...4	IC104	0801-002633	IC-CMOS LOGIC;7WBD3125,2bit BUS SWITCH,S	1	S.A	
...4	IC104	0801-002633	IC-CMOS LOGIC;7WBD3125,2bit BUS SWITCH,S	1	S.A	
...4	IC104	0801-002633	IC-CMOS LOGIC;7WBD3125,2bit BUS SWITCH,S	1	S.A	
...4	IC118	1204-002779	IC-VIDEO PROCESS;S4LF122X01,PBGA,208P,17	1	S.A	
...4	R110	2007-000242	R-CHIP;1.5Kohm,5%,1/16W,TP,1005	1	S.N.A	
...4	D1001	0402-001098	DIODE-RECTIFIER;SK34,40V,3A,SMC,TP	1	S.A	
...3	JA7201	3709-001508	CONNECTOR-CARD SLOT;68P,1.27mm,PIN,PCMC	1	S.A	
...3	CIS3	BN40-00124A	TUNER;DNOS403SH071A(S),DNOS403SH071A(S),	1	S.A	
...3	JA333	3722-002360	JACK-PIN;3P,AU,GRN/BLU/RED,STRAIGHT	1	S.A	
...3	JA333	3722-002362	JACK-PIN;2P,Sn,WHT/RED,STRAIGHT	1	S.A	
...3	JA333	3722-002362	JACK-PIN;2P,Sn,WHT/RED,STRAIGHT	1	S.A	
...3	JA333	3722-002362	JACK-PIN;2P,Sn,WHT/RED,STRAIGHT	1	S.A	
0.1	M0113	BN92-02393E	ASSY P/MATERIAL;26L330,UO	1	S.N.A	
..2	T0524	6902-000358	BAG PE;HDPE/NITRON,T0.015/T0.5,W900,L700	1	S.N.A	
..2	T0214	BN74-00008A	TAPE-OPP MASKING;OPP-2,T0.05,W100,L800M,	1.95	S.N.A	
..2		AA01-00004A	FOIL;2000,2000,NTR,SEH	0.042	S.N.A	
..2		AA83-00161A	LP-TAPE INK;BLK,W152MM,L153M,SEH	8.736	S.N.A	
..2	T0376	BH69-00260A	BAG AIR;DP17L,PE,0.2,1800,1000,NATURAL,-	0.002	S.N.A	
..2		HA83-00056A	LP-COVER;0.0001,WHT,STRECH FOIL	0.001	S.N.A	
0.1	M0045	BN92-03393A	ASSY ACCESSORY;LE26A336J1DXXC	1	S.N.A	
..2	T0268	3903-000145	CBF-POWER CORD;DT,EU,FP3/YES,U(IEC C13-R	1	S.A	
..2	T0081	6002-001294	SCREW-TAPPING;BH,+,M4,L16,ZPC(BLK)	4	S.A	
..2		AA68-03242K	MANUAL FLYER-02,SAFETY GUIDE;comm,Samsun	1	S.N.A	
..2		AA68-03575A	MANUAL FLYER-02,REGISTRATION C;XEU,ENG,U	1	S.N.A	
..2		AA68-03575B	MANUAL FLYER-02,REGISTRATION C;XEG,GERMA	1	S.N.A	
..2		AA68-03575C	MANUAL FLYER-02,REGISTRATION C;XEF,FRENC	1	S.N.A	
..2		AA68-03575D	MANUAL FLYER-03,REGISTRATION C;XEC,SPANI	1	S.N.A	
..2		AA68-03575E	MANUAL FLYER-04,REGISTRATION C;XET,ITALY	1	S.N.A	
..2		AA68-03575F	MANUAL FLYER-02,REGISTRATION C;XEN,DUTCH	1	S.N.A	
..2		AA68-03575G	MANUAL FLYER-02,REGISTRATION C;XEP,PORTU	1	S.N.A	
..2	T0074	BN59-00705A	REMOCON;TM-95,39,TTX,EUROPE	1	S.A	

5. Exploded View & Part List

Level	Location No.	Code No.	Description & Specification	Q'ty	SA/SNA	Remark
..2		BN63-01798A	CLOTH-CLEAN;RE40**,CLOTH,180,200,RHCM	1	S.N.A	
..2	T0531	BN63-03176B	COVER-BOTTOM;JASMINE 22,23,26,HIPS,-,-,-	1	S.N.A	
..2	T0175	BN68-00514E	MANUAL FLYER-01,WARRANTY CARD;comm,Samsu	1	S.N.A	
..2	T0511	BN68-01517A	MANUAL USERS;COMM,SAMSUNG,8Langs,W.Europ	1	S.N.A	
..2	T0091	HA83-00047A	LP-TAPEACETATE;T0.1MM,W20MM,L200MM	0.1	S.N.A	
0.1	M0019	BN92-03395A	ASSY LABEL;LE26A336J1DXXC	1	S.N.A	
0.1	M0003	BN92-03424B	ASSY BOX;26L330,EO	1	S.N.A	
..2		BN69-02596B	BOX-SET;26L330,CB,A-01,DW-75,YEL,EUROPE	1	S.N.A	

5-7. LE32A33*J** Parts List

Level	Location No.	Code No.	Description & Specification	Q'ty	SA/SNA	Remark
		LE32A330J1XXC	LE32A330J1,N53A/32S80-GJE,32,LCD-TV,SPAI			
0.1	M0001	BN90-01172U	ASSY COVER FRONT;32L330,EO	1	S.N.A	
..2	T0003	BN96-04694Q	ASSY COVER P-FRONT;32L330,EO,ABS+PMMA,HB	1	S.A	
...3	M0081	6003-001188	SCREW-TAPTITE;BH,+,-,B,M4,L10,ZPC(WHT),S	2	S.A	
...3	M0081	6003-001188	SCREW-TAPTITE;BH,+,-,B,M4,L10,ZPC(WHT),S	2	S.A	
...3	M0081	6006-001096	SCREW-TAPTITE;BH,+,-,WP,B,M4.0,L12,ZPC(BLK	4	S.N.A	
...3	M0162	6502-001067	CABLE CLAMP;DAFC-1300,ID2.2,T5.2,NYLIN6/	2	S.N.A	
...3	T0060	BN61-01655A	SPRING ETC;STS-304 SUS,D8,L12,T0.5	1	S.N.A	
...3		BN63-01925A	FELT-VIBRATION;42D5,FELT,T0.35,10,370	4	S.N.A	
...3	CCM1	BN63-02183E	COVER-SHEET;Rhcm,PE Vinyl,T0.05,750mm,20	0.722	S.N.A	
...3	M0112	BN63-03094M	COVER-FRONT;32L330,EO,ABS+PMMA,HB,BK23,S	1	S.N.A	
...4		BN81-00204P	RESIN-HIGH GLOSS;SF-0505,K21294,ABS HB P	1.24	S.N.A	
...3	T0059	BN64-00366A	INDICATOR LED;ROME-I,PC,CLEAR,ALL MODEL	1	S.N.A	
...3	T0022	BN64-00467A	KNOB CONTROL;SONOMA26,32,40,ABS,-,-,-,V0	1	S.N.A	
...4		BH83-00150P	CKD-ABS HB;HF-0680U,K2331	0.037	S.N.A	
...3	T0023	BN64-00589A	KNOB POWER;32S81,PC,-,-,-,-,VIOLET,-,-	1	S.N.A	
...3	T0054	BN64-00590A	KNOB-DECORATION;JASMINE 32,ABS,-,-,-,HB,	1	S.N.A	
...3	M0145	BN96-03466A	ASSY BOARD P-FUNCTION;SONOMA,SJ06-01-008	1	S.A	
...3	T0175	BN96-04770A	ASSY SPEAKER P;8ohm,4pin,10W,Jasmine 32"	1	S.A	
...3	M0146	BN96-04884E	ASSY BOARD P-POWER & IR;LE37R86BD,CT5000	1	S.A	
...3	M0025	BN96-07530A	ASSY DECORATION P;32L330,HIPS,HB,BK500	1	S.N.A	
...4		BN61-03261C	BOSS-TAPE;Tulip,ACRYL,T1.1,W24mm,GRAY,TA	0.7	S.N.A	
...4		BN64-00827A	DECORATION-BOTTOM;32L330,HIPS,HB,BK500	1	S.N.A	
...5		BN81-00199H	RESIN;HIPS HB,BK500,HF-1690H,K2901	0.225	S.N.A	
0.1	M0002	BN90-01173V	ASSY COVER REAR;32L330,EO	1	S.N.A	
..2	T0081	6002-001294	SCREW-TAPPING;BH,+,,M4,L16,ZPC(BLK)	2	S.A	
..2	T0081	6002-001294	SCREW-TAPPING;BH,+,,M4,L16,ZPC(BLK)	11	S.A	
..2	M0081	6003-000115	SCREW-TAPTITE;BH,+,-,B,M3,L6,ZPC(BLK),SWRC	1	S.A	
..2	M0013	BN96-04698F	ASSY COVER P-REAR;32L330,EO,HIPS,HB,BK50	1	S.A	
...3	M0081	6003-001188	SCREW-TAPTITE;BH,+,-,B,M4,L10,ZPC(WHT),S	4	S.A	
...3	T0101	BN61-03348A	BRACKET-WALL;LCD TV 32,SECC T1.2,-,-,-,-	4	S.N.A	
...3	M0006	BN63-03196D	COVER-REAR;32L330,EO,HIPS,HB,BK500	1	S.N.A	
...4		BN81-00199H	RESIN;HIPS HB,BK500,HF-1690H,K2901	1.783	S.N.A	
...3	T0064	BN65-00002A	CLAMPER CORE;BORDEAUX,LDPE,-,-,BLK,-	1	S.N.A	
...3	T0071	BN64-00872B	INLAY-TERMINAL;L330,PS SHEET,T0.5,BLK,EO	1	S.N.A	
0.1	M0216	BN90-01175A	ASSY STAND;JASMINE32,32S81,EO(DTV)	1	S.N.A	
..2	M0027	BN96-04697B	ASSY STAND P-BASE;-,-,32S8,-,-,ABS+PMMA,BK23	1	S.A	
...3	M0027	BN96-04697A	ASSY STAND P-BASE;-,-,32S81,-,-,ABS+PMMA,HB,	1	S.A	
...4	T0081	6002-001294	SCREW-TAPPING;BH,+,,M4,L16,ZPC(BLK)	4	S.A	
...4	M0081	6003-001239	SCREW-TAPTITE;FH,+,-,B,M4,L10,ZPC(WHT),S	4	S.A	
...4		BN61-02232A	HOLDER-SWIVEL RING;32R71,ACETAL NATUAL,N	1	S.N.A	
...4		BN61-02233A	HOLDER-SWIVEL RING;32R71,ACETAL NATUAL,N	1	S.N.A	
...4		BN61-02236A	BRACKET-HINGE SWIVEL;BORDEAUX 32,SECC,T1	1	S.N.A	
...4	T0920	BN61-02929A	GUIDE-STAND;JASMINE 32,ABS,V0(NT),-,-,-,-	1	S.N.A	
...5		BN61-02967A	BRACKET-SUPPORT STAND;32 BORDEAUX PLUS,S	1	S.N.A	
...5	T0514	BN61-03046A	BRACKET-SUPPORT;32 BORDEAUX PLUS,SECC,2.	1	S.N.A	

5. Exploded View & Part List

Level	Location No.	Code No.	Description & Specification	Q'ty	SA/SNA	Remark
....5		BN81-00204R	RESIN;NT-7200,K2901,ABS V0,BK19,-,-,-	0.25	S.N.A	
...4		BN61-02945A	BRACKET-STAND BOTTOM;JASMINE 32",SECC,T1	1	S.N.A	
...4	CCM1	BN63-02183D	COVER-SHEET;RhcM,PE Vinyl,T0.05,680mm,20	0.4	S.N.A	
...4	T0004	BN63-03106A	COVER-STAND BASE;JASMINE 32",ABS+PMMA,HB	1	S.N.A	
....5		BN81-00204P	RESIN-HIGH GLOSS;SF-0505,K21294,ABS HB P	0.58	S.N.A	
...4	M0126	BN73-00052C	RUBBER-FOOT;LCD TV,CR RUBBER,T2.0 DIA19,	8	S.N.A	
...3	T0524	6902-000520	BAG PE;HDPE/NITRON(DOUBLE),T0.015/T0.5(D	1	S.N.A	
0.1	T0852	BN91-02217A	ASSY LCD-CMO;LE32A436T1DXXC	1	S.N.A	
..2	M0215	BN07-00534A	LCD-PANEL;V315B1-L01 C4	1	S.A	
0.1	M0112	BN91-02227A	ASSY SHIELD;LE32A330J1XXC	1	S.N.A	
..2	M0081	6003-000115	SCREW-TAPTITE;BH,+ ,B,M3,L6,ZPC(BLK),SWRC	6	S.A	
..2	M0081	6003-000115	SCREW-TAPTITE;BH,+ ,B,M3,L6,ZPC(BLK),SWRC	6	S.A	
..2	M0081	6003-000337	SCREW-TAPTITE;BH,+ ,S,M4,L10,ZPC(BLK),SWR	2	S.A	
..2	M0081	6003-000337	SCREW-TAPTITE;BH,+ ,S,M4,L10,ZPC(BLK),SWR	2	S.A	
..2	M0081	6003-001188	SCREW-TAPTITE;BH,+ ,B,M4,L10,ZPC(WHT),S	4	S.A	
..2	M0081	6003-001188	SCREW-TAPTITE;BH,+ ,B,M4,L10,ZPC(WHT),S	4	S.A	
..2	M0081	6003-001188	SCREW-TAPTITE;BH,+ ,B,M4,L10,ZPC(WHT),S	4	S.A	
..2	M0081	6003-001188	SCREW-TAPTITE;BH,+ ,B,M4,L10,ZPC(WHT),S	2	S.A	
..2	M0081	6003-001439	SCREW-TAPTITE;BH,+ ,S,M4,L8,ZPC(WHT),SW	1	S.N.A	
..2	M2893	BH39-00362G	LEAD CONNECTOR;SONOMA,UL1007#26,5PIN,100	1	S.A	
..2	T0076	BN39-00615D	CBF HARNESS;BORDEAUX,1617#22,3P,1P,RING,	1	S.A	
..2	M2893	BN39-00802A	LEAD CONNECTOR;LE32R86BDX,UL1007#26,UL/C	1	S.A	
..2	M2893	BN39-00849G	LEAD CONNECTOR;LE26A450,UL1007 #26,14P,2	1	S.A	
..2	M0146	BN61-02419A	BRACKET-PANEL SIDE;SONOMA 32,SECC,T1.2,A	4	S.N.A	
..2	M0114	BN61-02500A	HOLDER-WIRE;NYLON6.6,NATURAL	2	S.N.A	
..2	M0115	BN61-02947A	BRACKET-STAND LINK;JASMINE 32",SECC,T1.6	1	S.N.A	
..2	T0447	BN96-04681A	ASSY BRACKET P-PANEL;- ,32R81,-,-,-,AM,	1	S.N.A	
...3	M0081	6003-000115	SCREW-TAPTITE;BH,+ ,B,M3,L6,ZPC(BLK),SWRC	6	S.A	
...3	M0131	AA63-01437A	GASKET;Bordeaux,Conductive Fabric,20mm,9	1	S.N.A	
...3	M0131	AA63-01438A	GASKET;Bordeaux,Conductive Fabric,7mm,8m	1	S.N.A	
...3		BN61-02199B	BRACKET-GUIDE POWER;Bordeaux 32,SECC,T1.	1	S.N.A	
...3		BN61-02200A	BRACKET-GUIDE POWER L;Bordeaux 32,SECC,T	1	S.N.A	
...3	M0146	BN61-02970A	BRACKET-PANEL TOP;32 BORDEAUX PLUS,SECC,	1	S.N.A	
...3		BN61-02974A	BRACKET-PANEL BOTTOM;32 BORDEAUX PLUS,SE	1	S.N.A	
...3		BN61-02978A	BRACKET-GUIDE MAIN;32 BORDEAUX PLUS,SECC	1	S.N.A	
...3	M0131	BN63-03327A	GASKET;BORDEAUX PLUS,Conductive Fabric,2	1	S.N.A	
..2	T0764	BN44-00191B	SMPS-LCDTV;MK32P3,SEM,AC/DC,180W,AC100 ~	1	S.A	
..2	M0230	BN96-07611C	ASSY CABLE P-FFC;CORAL,FFC CABLE,285MM,3	1	S.A	
..2	M0254	BN61-04267A	HOLDER-SIDE AV;L330,HIPS HB , EO,BK500	1	S.N.A	
...3		BN81-00199H	RESIN;HIPS HB,BK500,HF-1690H,K2901	18.5	S.N.A	
0.1	M0017	BN91-02230B	ASSY CHASSIS;LE32A330J1XXC	1	S.N.A	
..2	M0014	BN94-01759B	ASSY PCB MAIN;LE32A330J1XXC	1	S.A	
...3	T0245	0202-001608	SOLDER-WIRE FLUX;LFC7-107,D0.8,99.3Sn/0.	0.25	S.N.A	
...3	JA3004	3701-001480	CONNECTOR-DSUB;15P,3R,FEMAIL,STAMPED PIN	1	S.A	
...3	CN330	3711-000058	HEADER-BOARD TO CABLE;BOX,4P,1R,2.5MM,AN	1	S.A	
...3	CN330	3711-004484	HEADER-BOARD TO CABLE;BOX,5P,1R,2mm,STRA	1	S.A	
...3	CN330	3711-004531	HEADER-BOARD TO CABLE;BOX,10P,1R,2mm,ANG	1	S.A	
...3	CN330	3711-005842	HEADER-BOARD TO CABLE;BOX,24P,2R,2MM,STR	1	S.A	

Level	Location No.	Code No.	Description & Specification	Q'ty	SA/SNA	Remark
...3	JA330	3722-001061	JACK-PHONE;1P,3.6PI,AG,BLK,N	1	S.A	
...3	JA330	3722-001061	JACK-PHONE;1P,3.6PI,AG,BLK,N	1	S.A	
...3	JA333	3722-002691	JACK-PIN;2P,Ni,WHT/RED,STRAIGHT	1	S.A	
...3	JA333	3722-002691	JACK-PIN;2P,Ni,WHT/RED,STRAIGHT	1	S.A	
...3	JA333	3722-002691	JACK-PIN;2P,Ni,WHT/RED,STRAIGHT	1	S.A	
...3	JA333	3722-002703	JACK-PIN;3P,Ni,GRN/BLU/RED,STRAIGHT	1	S.A	
...3	CIS3	BN40-00099A	TUNER;HTM-6C/235S,HTM-6C/235S,PAL BG,DK,	1	S.A	
...3	M0107	BN63-01847A	SHIELD-COVER;ROME,SPT,TO.3,49.5,79.5,HE	1	S.N.A	
...3	HDCP	BN97-00688A	ASSY HDCP;BN46-00018A,PS-42V6S,D73A,GENE	1	S.N.A	
...4		BN46-00018A	KEY CODE-CERTIFICATE;(HDCP KEY)PPM42M5S,	1	S.N.A	
...3	T0174	BN97-02142B	ASSY SMD;LE32A330J1XXC	1	S.N.A	
...4	SUB05	0202-001477	SOLDER-CREAM;LST309-M,-,D20-45um,96.5Sn/	2.488	S.N.A	
...4	D2001	0401-000133	DIODE-SWITCHING;RLS4148,75V,150mA,LL-34,	1	S.A	
...4	D2002	0401-000133	DIODE-SWITCHING;RLS4148,75V,150mA,LL-34,	1	S.A	
...4	D2003	0401-000133	DIODE-SWITCHING;RLS4148,75V,150mA,LL-34,	1	S.A	
...4	D2009	0401-000133	DIODE-SWITCHING;RLS4148,75V,150mA,LL-34,	1	S.A	
...4	D2012	0401-000133	DIODE-SWITCHING;RLS4148,75V,150mA,LL-34,	1	S.A	
...4	D2015	0401-000133	DIODE-SWITCHING;RLS4148,75V,150mA,LL-34,	1	S.A	
...4	D1004	0401-001056	DIODE-SWITCHING;MMBD4148SE,100V,200mA,SO	1	S.A	
...4	D3003	0401-001056	DIODE-SWITCHING;MMBD4148SE,100V,200mA,SO	1	S.A	
...4	D3004	0401-001056	DIODE-SWITCHING;MMBD4148SE,100V,200mA,SO	1	S.A	
...4	D3006	0401-001056	DIODE-SWITCHING;MMBD4148SE,100V,200mA,SO	1	S.A	
...4	D3007	0401-001056	DIODE-SWITCHING;MMBD4148SE,100V,200mA,SO	1	S.A	
...4	D3008	0401-001056	DIODE-SWITCHING;MMBD4148SE,100V,200mA,SO	1	S.A	
...4	D3009	0401-001056	DIODE-SWITCHING;MMBD4148SE,100V,200mA,SO	1	S.A	
...4	D3010	0401-001056	DIODE-SWITCHING;MMBD4148SE,100V,200mA,SO	1	S.A	
...4	D3011	0401-001056	DIODE-SWITCHING;MMBD4148SE,100V,200mA,SO	1	S.A	
...4	D3012	0401-001056	DIODE-SWITCHING;MMBD4148SE,100V,200mA,SO	1	S.A	
...4	D3013	0401-001056	DIODE-SWITCHING;MMBD4148SE,100V,200mA,SO	1	S.A	
...4	D3016	0401-001056	DIODE-SWITCHING;MMBD4148SE,100V,200mA,SO	1	S.A	
...4	D3017	0401-001056	DIODE-SWITCHING;MMBD4148SE,100V,200mA,SO	1	S.A	
...4	D3019	0401-001056	DIODE-SWITCHING;MMBD4148SE,100V,200mA,SO	1	S.A	
...4	D3021	0401-001056	DIODE-SWITCHING;MMBD4148SE,100V,200mA,SO	1	S.A	
...4	D3022	0401-001056	DIODE-SWITCHING;MMBD4148SE,100V,200mA,SO	1	S.A	
...4	D3023	0401-001056	DIODE-SWITCHING;MMBD4148SE,100V,200mA,SO	1	S.A	
...4	D3024	0401-001056	DIODE-SWITCHING;MMBD4148SE,100V,200mA,SO	1	S.A	
...4	D3025	0401-001056	DIODE-SWITCHING;MMBD4148SE,100V,200mA,SO	1	S.A	
...4	D3026	0401-001056	DIODE-SWITCHING;MMBD4148SE,100V,200mA,SO	1	S.A	
...4	D3027	0401-001056	DIODE-SWITCHING;MMBD4148SE,100V,200mA,SO	1	S.A	
...4	D3045	0401-001056	DIODE-SWITCHING;MMBD4148SE,100V,200mA,SO	1	S.A	
...4	D3046	0401-001056	DIODE-SWITCHING;MMBD4148SE,100V,200mA,SO	1	S.A	
...4	D3047	0401-001056	DIODE-SWITCHING;MMBD4148SE,100V,200mA,SO	1	S.A	
...4	D3061	0401-001056	DIODE-SWITCHING;MMBD4148SE,100V,200mA,SO	1	S.A	
...4	D3062	0401-001056	DIODE-SWITCHING;MMBD4148SE,100V,200mA,SO	1	S.A	
...4	D3064	0401-001056	DIODE-SWITCHING;MMBD4148SE,100V,200mA,SO	1	S.A	
...4	D3066	0401-001056	DIODE-SWITCHING;MMBD4148SE,100V,200mA,SO	1	S.A	
...4	D3202	0401-001056	DIODE-SWITCHING;MMBD4148SE,100V,200mA,SO	1	S.A	
...4	D3203	0401-001056	DIODE-SWITCHING;MMBD4148SE,100V,200mA,SO	1	S.A	
...4	D3204	0401-001056	DIODE-SWITCHING;MMBD4148SE,100V,200mA,SO	1	S.A	
...4	D3205	0401-001056	DIODE-SWITCHING;MMBD4148SE,100V,200mA,SO	1	S.A	
...4	D3206	0401-001056	DIODE-SWITCHING;MMBD4148SE,100V,200mA,SO	1	S.A	

5. Exploded View & Part List

Level	Location No.	Code No.	Description & Specification	Q'ty	SA/SNA	Remark
...4	D3207	0401-001056	DIODE-SWITCHING;MMBD4148SE,100V,200mA,SO	1	S.A	
...4	D3217	0401-001056	DIODE-SWITCHING;MMBD4148SE,100V,200mA,SO	1	S.A	
...4	D3218	0401-001056	DIODE-SWITCHING;MMBD4148SE,100V,200mA,SO	1	S.A	
...4	D3219	0401-001056	DIODE-SWITCHING;MMBD4148SE,100V,200mA,SO	1	S.A	
...4	D1002	0401-001099	DIODE-SWITCHING;1N4148WS,75V,150mA,SOD-3	1	S.A	
...4	D2019	0401-001099	DIODE-SWITCHING;1N4148WS,75V,150mA,SOD-3	1	S.A	
...4	D3063	0401-001099	DIODE-SWITCHING;1N4148WS,75V,150mA,SOD-3	1	S.A	
...4	D3065	0401-001099	DIODE-SWITCHING;1N4148WS,75V,150mA,SOD-3	1	S.A	
...4	D3067	0401-001099	DIODE-SWITCHING;1N4148WS,75V,150mA,SOD-3	1	S.A	
...4	D3077	0401-001099	DIODE-SWITCHING;1N4148WS,75V,150mA,SOD-3	1	S.A	
...4	D3079	0401-001099	DIODE-SWITCHING;1N4148WS,75V,150mA,SOD-3	1	S.A	
...4	D2008	0403-000002	DIODE-ZENER;VLZ5V6B,5.45/5.73V,500mW,SOD	1	S.A	
...4	D3020	0403-000002	DIODE-ZENER;VLZ5V6B,5.45/5.73V,500mW,SOD	1	S.A	
...4	D3048	0403-000002	DIODE-ZENER;VLZ5V6B,5.45/5.73V,500mW,SOD	1	S.A	
...4	D3049	0403-000002	DIODE-ZENER;VLZ5V6B,5.45/5.73V,500mW,SOD	1	S.A	
...4	D3050	0403-000002	DIODE-ZENER;VLZ5V6B,5.45/5.73V,500mW,SOD	1	S.A	
...4	D3051	0403-000002	DIODE-ZENER;VLZ5V6B,5.45/5.73V,500mW,SOD	1	S.A	
...4	D3052	0403-000002	DIODE-ZENER;VLZ5V6B,5.45/5.73V,500mW,SOD	1	S.A	
...4	D3074	0403-000002	DIODE-ZENER;VLZ5V6B,5.45/5.73V,500mW,SOD	1	S.A	
...4	D5001	0403-000002	DIODE-ZENER;VLZ5V6B,5.45/5.73V,500mW,SOD	1	S.A	
...4	D3070	0403-000258	DIODE-ZENER;BZX84C5V6,5.2-6V,225mW,SOT-2	1	S.A	
...4	D3216	0403-000607	DIODE-ZENER;VLZ16C,15.69/16.51V,500mW,SO	1	S.A	
...4	D3229	0403-000607	DIODE-ZENER;VLZ16C,15.69/16.51V,500mW,SO	1	S.A	
...4	D3002	0403-000771	DIODE-ZENER;VLZ6V2B,5.96-6.27V,500mW,SOD	1	S.A	
...4	D3015	0403-000771	DIODE-ZENER;VLZ6V2B,5.96-6.27V,500mW,SOD	1	S.A	
...4	D3042	0403-000771	DIODE-ZENER;VLZ6V2B,5.96-6.27V,500mW,SOD	1	S.A	
...4	D5002	0403-000771	DIODE-ZENER;VLZ6V2B,5.96-6.27V,500mW,SOD	1	S.A	
...4	D3001	0403-001052	DIODE-ZENER;RD8.2MB,7.7-8.7V,200mW,SOT-2	1	S.A	
...4	D3014	0403-001052	DIODE-ZENER;RD8.2MB,7.7-8.7V,200mW,SOT-2	1	S.A	
...4	D5201	0403-001052	DIODE-ZENER;RD8.2MB,7.7-8.7V,200mW,SOT-2	1	S.A	
...4	D1005	0403-001425	DIODE-ZENER;BZX84C33,31-35V,350mW,SOT-23	1	S.A	
...4	D0254	0404-001271	DIODE-SCHOTTKY;SSA34,40V,3000mA,SMA,TP	1	S.A	
...4	D3053	0406-001172	DIODE-TVS;CDS3C30GTH,48/-/50V,SMD	1	S.A	
...4	D3054	0406-001172	DIODE-TVS;CDS3C30GTH,48/-/50V,SMD	1	S.A	
...4	D3055	0406-001172	DIODE-TVS;CDS3C30GTH,48/-/50V,SMD	1	S.A	
...4	D3056	0406-001172	DIODE-TVS;CDS3C30GTH,48/-/50V,SMD	1	S.A	
...4	D3057	0406-001172	DIODE-TVS;CDS3C30GTH,48/-/50V,SMD	1	S.A	
...4	D3058	0406-001172	DIODE-TVS;CDS3C30GTH,48/-/50V,SMD	1	S.A	
...4	D3068	0406-001172	DIODE-TVS;CDS3C30GTH,48/-/50V,SMD	1	S.A	
...4	D3069	0406-001172	DIODE-TVS;CDS3C30GTH,48/-/50V,SMD	1	S.A	
...4	D3212	0406-001172	DIODE-TVS;CDS3C30GTH,48/-/50V,SMD	1	S.A	
...4	D3213	0406-001172	DIODE-TVS;CDS3C30GTH,48/-/50V,SMD	1	S.A	
...4	D3214	0406-001172	DIODE-TVS;CDS3C30GTH,48/-/50V,SMD	1	S.A	
...4	D3215	0406-001172	DIODE-TVS;CDS3C30GTH,48/-/50V,SMD	1	S.A	
...4	D3220	0406-001172	DIODE-TVS;CDS3C30GTH,48/-/50V,SMD	1	S.A	
...4	D3221	0406-001172	DIODE-TVS;CDS3C30GTH,48/-/50V,SMD	1	S.A	
...4	D3222	0406-001172	DIODE-TVS;CDS3C30GTH,48/-/50V,SMD	1	S.A	
...4	D3223	0406-001172	DIODE-TVS;CDS3C30GTH,48/-/50V,SMD	1	S.A	
...4	D3224	0406-001172	DIODE-TVS;CDS3C30GTH,48/-/50V,SMD	1	S.A	
...4	D3225	0406-001172	DIODE-TVS;CDS3C30GTH,48/-/50V,SMD	1	S.A	
...4	D3226	0406-001172	DIODE-TVS;CDS3C30GTH,48/-/50V,SMD	1	S.A	

5. Exploded View & Part List

Level	Location No.	Code No.	Description & Specification	Q'ty	SA/SNA	Remark
...4	D3227	0406-001172	DIODE-TVS;CDS3C30GTH,48/-/50V,SMD	1	S.A	
...4	D3228	0406-001172	DIODE-TVS;CDS3C30GTH,48/-/50V,SMD	1	S.A	
...4	D2013	0407-000123	DIODE-ARRAY;DAN202K,80V,100mA,CA2-3,SOT-	1	S.A	
...4	D3071	0407-000123	DIODE-ARRAY;DAN202K,80V,100mA,CA2-3,SOT-	1	S.A	
...4	D3072	0407-000123	DIODE-ARRAY;DAN202K,80V,100mA,CA2-3,SOT-	1	S.A	
...4	Q1001	0501-000445	TR-SMALL SIGNAL;KTC3875S-Y,NPN,150mW,SOT	1	S.A	
...4	Q1002_L	0501-000445	TR-SMALL SIGNAL;KTC3875S-Y,NPN,150mW,SOT	1	S.A	
...4	Q2001	0501-000445	TR-SMALL SIGNAL;KTC3875S-Y,NPN,150mW,SOT	1	S.A	
...4	Q2002	0501-000445	TR-SMALL SIGNAL;KTC3875S-Y,NPN,150mW,SOT	1	S.A	
...4	Q2003	0501-000445	TR-SMALL SIGNAL;KTC3875S-Y,NPN,150mW,SOT	1	S.A	
...4	Q2004	0501-000445	TR-SMALL SIGNAL;KTC3875S-Y,NPN,150mW,SOT	1	S.A	
...4	Q2007	0501-000445	TR-SMALL SIGNAL;KTC3875S-Y,NPN,150mW,SOT	1	S.A	
...4	Q2008	0501-000445	TR-SMALL SIGNAL;KTC3875S-Y,NPN,150mW,SOT	1	S.A	
...4	Q2009	0501-000445	TR-SMALL SIGNAL;KTC3875S-Y,NPN,150mW,SOT	1	S.A	
...4	Q3006	0501-000445	TR-SMALL SIGNAL;KTC3875S-Y,NPN,150mW,SOT	1	S.A	
...4	Q3208	0501-000445	TR-SMALL SIGNAL;KTC3875S-Y,NPN,150mW,SOT	1	S.A	
...4	Q5002	0501-000445	TR-SMALL SIGNAL;KTC3875S-Y,NPN,150mW,SOT	1	S.A	
...4	Q5201	0501-000445	TR-SMALL SIGNAL;KTC3875S-Y,NPN,150mW,SOT	1	S.A	
...4	Q5202	0501-000445	TR-SMALL SIGNAL;KTC3875S-Y,NPN,150mW,SOT	1	S.A	
...4	Q6003_L	0501-000445	TR-SMALL SIGNAL;KTC3875S-Y,NPN,150mW,SOT	1	S.A	
...4	Q2005	0501-000669	TR-SMALL SIGNAL;KTA1505Y,PNP,150mW,SOT-2	1	S.A	
...4	Q2006	0501-000669	TR-SMALL SIGNAL;KTA1505Y,PNP,150mW,SOT-2	1	S.A	
...4	Q3202	0501-000669	TR-SMALL SIGNAL;KTA1505Y,PNP,150mW,SOT-2	1	S.A	
...4	Q3205	0501-000669	TR-SMALL SIGNAL;KTA1505Y,PNP,150mW,SOT-2	1	S.A	
...4	Q1004_L	0501-002080	TR-SMALL SIGNAL;2SC2412K,NPN,200mW,SC-59	1	S.A	
...4	Q3201	0501-002080	TR-SMALL SIGNAL;2SC2412K,NPN,200mW,SC-59	1	S.A	
...4	Q3203	0501-002080	TR-SMALL SIGNAL;2SC2412K,NPN,200mW,SC-59	1	S.A	
...4	Q3204	0501-002080	TR-SMALL SIGNAL;2SC2412K,NPN,200mW,SC-59	1	S.A	
...4	Q3206	0501-002080	TR-SMALL SIGNAL;2SC2412K,NPN,200mW,SC-59	1	S.A	
...4	Q409	0505-000110	FET-SILICON;2N7002,N,60V,115mA,7.5ohm,0.	1	S.A	
...4	Q409	0505-000110	FET-SILICON;2N7002,N,60V,115mA,7.5ohm,0.	1	S.A	
...4	Q409	0505-000110	FET-SILICON;2N7002,N,60V,115mA,7.5ohm,0.	1	S.A	
...4	Q409	0505-000110	FET-SILICON;2N7002,N,60V,115mA,7.5ohm,0.	1	S.A	
...4	Q409	0505-000110	FET-SILICON;2N7002,N,60V,115mA,7.5ohm,0.	1	S.A	
...4	Q409	0505-000110	FET-SILICON;2N7002,N,60V,115mA,7.5ohm,0.	1	S.A	
...4	Q409	0505-000110	FET-SILICON;2N7002,N,60V,115mA,7.5ohm,0.	1	S.A	
...4	Q409	0505-000110	FET-SILICON;2N7002,N,60V,115mA,7.5ohm,0.	1	S.A	
...4	Q409	0505-000110	FET-SILICON;2N7002,N,60V,115mA,7.5ohm,0.	1	S.A	
...4	Q409	0505-000110	FET-SILICON;2N7002,N,60V,115mA,7.5ohm,0.	1	S.A	
...4	Q409	0505-000110	FET-SILICON;2N7002,N,60V,115mA,7.5ohm,0.	1	S.A	
...4	Q409	0505-000110	FET-SILICON;2N7002,N,60V,115mA,7.5ohm,0.	1	S.A	
...4	Q409	0505-000110	FET-SILICON;2N7002,N,60V,115mA,7.5ohm,0.	1	S.A	
...4	Q409	0505-000110	FET-SILICON;2N7002,N,60V,115mA,7.5ohm,0.	1	S.A	
...4	Q409	0505-000110	FET-SILICON;2N7002,N,60V,115mA,7.5ohm,0.	1	S.A	
...4	Q409	0505-001165	FET-SILICON;SI3443BDV,P,-20V,+4.4A,65mo	1	S.A	
...4	Q409	0505-001170	FET-SILICON;SI9933ADY-T1,P,-20V,3.4A,0.0	1	S.A	
...4	IC2002	1001-000164	IC-ANALOG MULTIPLEX;74HC4052,CMOS,SOP,16	1	S.A	
...4	IC5203	1001-000164	IC-ANALOG MULTIPLEX;74HC4052,CMOS,SOP,16	1	S.A	
...4	IC106	1001-001440	IC-VIDEO SWITCH;SiI9185CTU,QFP,80P,3.3V,	1	S.A	
...4	IC110	1006-001076	IC-DRIVER/RECEIVER;MAX232ECWE+T,SOP,16P,	1	S.A	
...4	IC112	1103-000129	IC-EEPROM;24C02,2Kbit,256x8Bit,SOP,8P,5x	1	S.A	
...4	IC112	1103-000129	IC-EEPROM;24C02,2Kbit,256x8Bit,SOP,8P,5x	1	S.A	
...4	IC112	1103-000129	IC-EEPROM;24C02,2Kbit,256x8Bit,SOP,8P,5x	1	S.A	
...4	IC112	1103-001385	IC-EEPROM;AT24C256,256Kbit,32Kx8,SOP,8P,	1	S.A	

5. Exploded View & Part List

Level	Location No.	Code No.	Description & Specification	Q'ty	SA/SNA	Remark
....4	R110	2007-000950	R-CHIP;47ohm,5%,1/4W,TP,3216	1	S.A	
....4	R110	2007-000950	R-CHIP;47ohm,5%,1/4W,TP,3216	1	S.A	
....4	R110	2007-000950	R-CHIP;47ohm,5%,1/4W,TP,3216	1	S.A	
....4	R110	2007-000979	R-CHIP;5.6Kohm,1%,1/10W,TP,1608	1	S.A	
....4	R110	2007-001167	R-CHIP;75ohm,5%,1/10W,TP,1608	1	S.A	
....4	R110	2007-001167	R-CHIP;75ohm,5%,1/10W,TP,1608	1	S.A	
....4	R110	2007-001167	R-CHIP;75ohm,5%,1/10W,TP,1608	1	S.A	
....4	R110	2007-001167	R-CHIP;75ohm,5%,1/10W,TP,1608	1	S.A	
....4	R110	2007-001167	R-CHIP;75ohm,5%,1/10W,TP,1608	1	S.A	
....4	R110	2007-001167	R-CHIP;75ohm,5%,1/10W,TP,1608	1	S.A	
....4	R110	2007-001167	R-CHIP;75ohm,5%,1/10W,TP,1608	1	S.A	
....4	R110	2007-001167	R-CHIP;75ohm,5%,1/10W,TP,1608	1	S.A	
....4	R110	2007-001167	R-CHIP;75ohm,5%,1/10W,TP,1608	1	S.A	
....4	R110	2007-001167	R-CHIP;75ohm,5%,1/10W,TP,1608	1	S.A	
....4	R110	2007-001167	R-CHIP;75ohm,5%,1/10W,TP,1608	1	S.A	
....4	R110	2007-001167	R-CHIP;75ohm,5%,1/10W,TP,1608	1	S.A	
....4	R110	2007-001167	R-CHIP;75ohm,5%,1/10W,TP,1608	1	S.A	
....4	R110	2007-001167	R-CHIP;75ohm,5%,1/10W,TP,1608	1	S.A	
....4	R110	2007-001217	R-CHIP;82ohm,5%,1/16W,TP,1005	1	S.N.A	
....4	R110	2007-001217	R-CHIP;82ohm,5%,1/16W,TP,1005	1	S.N.A	
....4	R110	2007-001285	R-CHIP;5.6ohm,5%,1/16W,TP,1005	1	S.A	
....4	R110	2007-001285	R-CHIP;5.6ohm,5%,1/16W,TP,1005	1	S.A	
....4	R110	2007-001285	R-CHIP;5.6ohm,5%,1/16W,TP,1005	1	S.A	
....4	R110	2007-001285	R-CHIP;5.6ohm,5%,1/16W,TP,1005	1	S.A	
....4	R110	2007-001292	R-CHIP;33ohm,5%,1/16W,TP,1005	1	S.N.A	
....4	R110	2007-001292	R-CHIP;33ohm,5%,1/16W,TP,1005	1	S.N.A	
....4	R110	2007-001292	R-CHIP;33ohm,5%,1/16W,TP,1005	1	S.N.A	
....4	R110	2007-001298	R-CHIP;51ohm,5%,1/16W,TP,1005	1	S.N.A	
....4	R110	2007-001298	R-CHIP;51ohm,5%,1/16W,TP,1005	1	S.N.A	
....4	R110	2007-001307	R-CHIP;180ohm,5%,1/16W,TP,1005	1	S.N.A	
....4	R110	2007-001307	R-CHIP;180ohm,5%,1/16W,TP,1005	1	S.N.A	
....4	R110	2007-001308	R-CHIP;200ohm,5%,1/16W,TP,1005	1	S.N.A	
....4	R110	2007-001313	R-CHIP;330ohm,5%,1/16W,TP,1005	1	S.N.A	
....4	R110	2007-001313	R-CHIP;330ohm,5%,1/16W,TP,1005	1	S.N.A	
....4	R110	2007-001325	R-CHIP;3.3Kohm,5%,1/16W,TP,1005	1	S.N.A	
....4	R110	2007-001325	R-CHIP;3.3Kohm,5%,1/16W,TP,1005	1	S.N.A	
....4	R110	2007-001325	R-CHIP;3.3Kohm,5%,1/16W,TP,1005	1	S.N.A	
....4	R110	2007-001325	R-CHIP;3.3Kohm,5%,1/16W,TP,1005	1	S.N.A	
....4	R110	2007-001325	R-CHIP;3.3Kohm,5%,1/16W,TP,1005	1	S.N.A	
....4	R110	2007-001325	R-CHIP;3.3Kohm,5%,1/16W,TP,1005	1	S.N.A	
....4	R110	2007-001325	R-CHIP;3.3Kohm,5%,1/16W,TP,1005	1	S.N.A	
....4	R110	2007-001333	R-CHIP;18Kohm,5%,1/16W,TP,1005	1	S.N.A	
....4	R110	2007-007107	R-CHIP;100Kohm,1%,1/16W,TP,1005	1	S.N.A	
....4	R110	2007-007107	R-CHIP;100Kohm,1%,1/16W,TP,1005	1	S.N.A	
....4	R110	2007-007136	R-CHIP;4.7Kohm,1%,1/16W,TP,1005	1	S.N.A	
....4	R110	2007-007319	R-CHIP;390ohm,1%,1/16W,TP,1005	1	S.N.A	
....4	R110	2007-007334	R-CHIP;200Kohm,1%,1/16W,TP,1005	1	S.N.A	
....4	R110	2007-007334	R-CHIP;200Kohm,1%,1/16W,TP,1005	1	S.N.A	
....4	R110	2007-007791	R-CHIP;9.1Kohm,1%,1/16W,TP,1005	1	S.N.A	
....4	R110	2007-007791	R-CHIP;9.1Kohm,1%,1/16W,TP,1005	1	S.N.A	
....4	R110	2007-008429	R-CHIP;499ohm,1%,1/16W,TP,1005	1	S.N.A	

5. Exploded View & Part List

Level	Location No.	Code No.	Description & Specification	Q'ty	SA/SNA	Remark
...4	RA5012	2011-000585	R-NETWORK;47ohm,5%,1/16W,L,CHIP,8P,TP,3.	1	S.A	
...4	RA5013	2011-000585	R-NETWORK;47ohm,5%,1/16W,L,CHIP,8P,TP,3.	1	S.A	
...4	RA5014	2011-000585	R-NETWORK;47ohm,5%,1/16W,L,CHIP,8P,TP,3.	1	S.A	
...4	RA5021	2011-000881	R-NETWORK;33ohm,5%,1/16W,L,CHIP,8P,TP,3.	1	S.A	
...4	RA5022	2011-000881	R-NETWORK;33ohm,5%,1/16W,L,CHIP,8P,TP,3.	1	S.A	
...4	RA5023	2011-000881	R-NETWORK;33ohm,5%,1/16W,L,CHIP,8P,TP,3.	1	S.A	
...4	RA5201	2011-000881	R-NETWORK;33ohm,5%,1/16W,L,CHIP,8P,TP,3.	1	S.A	
...4	RA5202	2011-000881	R-NETWORK;33ohm,5%,1/16W,L,CHIP,8P,TP,3.	1	S.A	
...4	RA5203	2011-000881	R-NETWORK;33ohm,5%,1/16W,L,CHIP,8P,TP,3.	1	S.A	
...4	RA5204	2011-000881	R-NETWORK;33ohm,5%,1/16W,L,CHIP,8P,TP,3.	1	S.A	
...4	RA5205	2011-000881	R-NETWORK;33ohm,5%,1/16W,L,CHIP,8P,TP,3.	1	S.A	
...4	RA5006	2011-001001	R-NETWORK;0ohm,5%,1/16W,L,CHIP,8P,TP,3.2	1	S.A	
...4	RA6004_FBE	2011-001001	R-NETWORK;0ohm,5%,1/16W,L,CHIP,8P,TP,3.2	1	S.A	
...4	RA6005_FBE	2011-001001	R-NETWORK;0ohm,5%,1/16W,L,CHIP,8P,TP,3.2	1	S.A	
...4	RA6006_FBE	2011-001001	R-NETWORK;0ohm,5%,1/16W,L,CHIP,8P,TP,3.2	1	S.A	
...4	RA5001	2011-001011	R-NETWORK;10Kohm,5%,1/16W,L,CHIP,8P,TP,3	1	S.A	
...4	RA5002	2011-001011	R-NETWORK;10Kohm,5%,1/16W,L,CHIP,8P,TP,3	1	S.A	
...4	RA5003	2011-001011	R-NETWORK;10Kohm,5%,1/16W,L,CHIP,8P,TP,3	1	S.A	
...4	RA5004	2011-001011	R-NETWORK;10Kohm,5%,1/16W,L,CHIP,8P,TP,3	1	S.A	
...4	RA5015	2011-001011	R-NETWORK;10Kohm,5%,1/16W,L,CHIP,8P,TP,3	1	S.A	
...4	RA5025	2011-001011	R-NETWORK;10Kohm,5%,1/16W,L,CHIP,8P,TP,3	1	S.A	
...4	RA5030	2011-001011	R-NETWORK;10Kohm,5%,1/16W,L,CHIP,8P,TP,3	1	S.A	
...4	RA5031	2011-001011	R-NETWORK;10Kohm,5%,1/16W,L,CHIP,8P,TP,3	1	S.A	
...4	RA5034	2011-001011	R-NETWORK;10Kohm,5%,1/16W,L,CHIP,8P,TP,3	1	S.A	
...4	RA5005	2011-001093	R-NETWORK;100ohm,5%,1/16W,L,CHIP,8P,TP,3	1	S.A	
...4	RA5007	2011-001093	R-NETWORK;100ohm,5%,1/16W,L,CHIP,8P,TP,3	1	S.A	
...4	RA5008	2011-001093	R-NETWORK;100ohm,5%,1/16W,L,CHIP,8P,TP,3	1	S.A	
...4	RA5016	2011-001093	R-NETWORK;100ohm,5%,1/16W,L,CHIP,8P,TP,3	1	S.A	
...4	RA5017	2011-001093	R-NETWORK;100ohm,5%,1/16W,L,CHIP,8P,TP,3	1	S.A	
...4	RA5018	2011-001093	R-NETWORK;100ohm,5%,1/16W,L,CHIP,8P,TP,3	1	S.A	
...4	RA5019	2011-001093	R-NETWORK;100ohm,5%,1/16W,L,CHIP,8P,TP,3	1	S.A	
...4	RA5020	2011-001093	R-NETWORK;100ohm,5%,1/16W,L,CHIP,8P,TP,3	1	S.A	
...4	RA5026	2011-001093	R-NETWORK;100ohm,5%,1/16W,L,CHIP,8P,TP,3	1	S.A	
...4	RA5027	2011-001093	R-NETWORK;100ohm,5%,1/16W,L,CHIP,8P,TP,3	1	S.A	
...4	RA5028	2011-001093	R-NETWORK;100ohm,5%,1/16W,L,CHIP,8P,TP,3	1	S.A	
...4	RA5029	2011-001093	R-NETWORK;100ohm,5%,1/16W,L,CHIP,8P,TP,3	1	S.A	
...4	RA5032	2011-001093	R-NETWORK;100ohm,5%,1/16W,L,CHIP,8P,TP,3	1	S.A	
...4	RA5033	2011-001093	R-NETWORK;100ohm,5%,1/16W,L,CHIP,8P,TP,3	1	S.A	
...4	C120	2203-000233	C-CER,CHIP;0.1nF,5%,50V,C0G,1005	1	S.A	
...4	C120	2203-000233	C-CER,CHIP;0.1nF,5%,50V,C0G,1005	1	S.A	
...4	C120	2203-000233	C-CER,CHIP;0.1nF,5%,50V,C0G,1005	1	S.A	
...4	C120	2203-000233	C-CER,CHIP;0.1nF,5%,50V,C0G,1005	1	S.A	
...4	C120	2203-000233	C-CER,CHIP;0.1nF,5%,50V,C0G,1005	1	S.A	
...4	C120	2203-000233	C-CER,CHIP;0.1nF,5%,50V,C0G,1005	1	S.A	
...4	C120	2203-000233	C-CER,CHIP;0.1nF,5%,50V,C0G,1005	1	S.A	
...4	C120	2203-000233	C-CER,CHIP;0.1nF,5%,50V,C0G,1005	1	S.A	
...4	C120	2203-000233	C-CER,CHIP;0.1nF,5%,50V,C0G,1005	1	S.A	
...4	C120	2203-000233	C-CER,CHIP;0.1nF,5%,50V,C0G,1005	1	S.A	
...4	C120	2203-000233	C-CER,CHIP;0.1nF,5%,50V,C0G,1005	1	S.A	
...4	C120	2203-000233	C-CER,CHIP;0.1nF,5%,50V,C0G,1005	1	S.A	
...4	C120	2203-000233	C-CER,CHIP;0.1nF,5%,50V,C0G,1005	1	S.A	
...4	C120	2203-000257	C-CER,CHIP;10nF,10%,50V,X7R,TP,1608	1	S.A	
...4	C120	2203-000257	C-CER,CHIP;10nF,10%,50V,X7R,TP,1608	1	S.A	

5. Exploded View & Part List

Level	Location No.	Code No.	Description & Specification	Q'ty	SA/SNA	Remark
...4	C120	2203-000815	C-CER,CHIP;0.033nF,5%,50V,C0G,1608	1	S.A	
...4	C120	2203-000815	C-CER,CHIP;0.033nF,5%,50V,C0G,1608	1	S.A	
...4	C120	2203-000815	C-CER,CHIP;0.033nF,5%,50V,C0G,1608	1	S.A	
...4	C120	2203-000815	C-CER,CHIP;0.033nF,5%,50V,C0G,1608	1	S.A	
...4	C120	2203-000925	C-CER,CHIP;470nF,+80-20%,50V,Y5V,2012	1	S.A	
...4	C120	2203-000925	C-CER,CHIP;470nF,+80-20%,50V,Y5V,2012	1	S.A	
...4	C120	2203-001630	C-CER,CHIP;330nF,+80-20%,16V,Y5V,1608	1	S.A	
...4	C120	2203-002398	C-CER,CHIP;22nF,10%,50V,X7R,1608	1	S.A	
...4	C120	2203-002398	C-CER,CHIP;22nF,10%,50V,X7R,1608	1	S.A	
...4	C120	2203-002398	C-CER,CHIP;22nF,10%,50V,X7R,1608	1	S.A	
...4	C120	2203-002398	C-CER,CHIP;22nF,10%,50V,X7R,1608	1	S.A	
...4	C120	2203-002525	C-CER,CHIP;0.56nF,10%,50V,X7R,TP,1005	1	S.N.A	
...4	C120	2203-002525	C-CER,CHIP;0.56nF,10%,50V,X7R,TP,1005	1	S.N.A	
...4	C120	2203-002525	C-CER,CHIP;0.56nF,10%,50V,X7R,TP,1005	1	S.N.A	
...4	C120	2203-002525	C-CER,CHIP;0.56nF,10%,50V,X7R,TP,1005	1	S.N.A	
...4	C120	2203-002525	C-CER,CHIP;0.56nF,10%,50V,X7R,TP,1005	1	S.N.A	
...4	C120	2203-002525	C-CER,CHIP;0.56nF,10%,50V,X7R,TP,1005	1	S.N.A	
...4	C120	2203-002525	C-CER,CHIP;0.56nF,10%,50V,X7R,TP,1005	1	S.N.A	
...4	C120	2203-002525	C-CER,CHIP;0.56nF,10%,50V,X7R,TP,1005	1	S.N.A	
...4	C120	2203-002525	C-CER,CHIP;0.56nF,10%,50V,X7R,TP,1005	1	S.N.A	
...4	C120	2203-002525	C-CER,CHIP;0.56nF,10%,50V,X7R,TP,1005	1	S.N.A	
...4	C120	2203-002525	C-CER,CHIP;0.56nF,10%,50V,X7R,TP,1005	1	S.N.A	
...4	C120	2203-002687	C-CER,CHIP;1.2nF,10%,50V,X7R,TP,1005	1	S.A	
...4	C120	2203-002687	C-CER,CHIP;1.2nF,10%,50V,X7R,TP,1005	1	S.A	
...4	C120	2203-002687	C-CER,CHIP;1.2nF,10%,50V,X7R,TP,1005	1	S.A	
...4	C120	2203-002687	C-CER,CHIP;1.2nF,10%,50V,X7R,TP,1005	1	S.A	
...4	C120	2203-005065	C-CER,CHIP;1000nF,+80-20%,10V,Y5V,1608	1	S.A	
...4	C120	2203-005065	C-CER,CHIP;1000nF,+80-20%,10V,Y5V,1608	1	S.A	
...4	C120	2203-005065	C-CER,CHIP;1000nF,+80-20%,10V,Y5V,1608	1	S.A	
...4	C120	2203-005065	C-CER,CHIP;1000nF,+80-20%,10V,Y5V,1608	1	S.A	
...4	C120	2203-005065	C-CER,CHIP;1000nF,+80-20%,10V,Y5V,1608	1	S.A	
...4	C120	2203-005249	C-CER,CHIP;100nF,10%,50V,X7R,1608	1	S.A	
...4	C120	2203-005249	C-CER,CHIP;100nF,10%,50V,X7R,1608	1	S.A	
...4	C120	2203-005249	C-CER,CHIP;100nF,10%,50V,X7R,1608	1	S.A	
...4	C120	2203-005249	C-CER,CHIP;100nF,10%,50V,X7R,1608	1	S.A	
...4	C120	2203-005249	C-CER,CHIP;100nF,10%,50V,X7R,1608	1	S.A	
...4	C120	2203-005249	C-CER,CHIP;100nF,10%,50V,X7R,1608	1	S.A	
...4	C120	2203-005249	C-CER,CHIP;100nF,10%,50V,X7R,1608	1	S.A	
...4	C120	2203-005249	C-CER,CHIP;100nF,10%,50V,X7R,1608	1	S.A	
...4	C120	2203-005249	C-CER,CHIP;100nF,10%,50V,X7R,1608	1	S.A	
...4	C120	2203-005249	C-CER,CHIP;100nF,10%,50V,X7R,1608	1	S.A	
...4	C120	2203-005249	C-CER,CHIP;100nF,10%,50V,X7R,1608	1	S.A	
...4	C120	2203-005249	C-CER,CHIP;100nF,10%,50V,X7R,1608	1	S.A	
...4	C120	2203-005249	C-CER,CHIP;100nF,10%,50V,X7R,1608	1	S.A	
...4	C120	2203-005249	C-CER,CHIP;100nF,10%,50V,X7R,1608	1	S.A	
...4	C120	2203-005249	C-CER,CHIP;100nF,10%,50V,X7R,1608	1	S.A	
...4	C120	2203-005261	C-CER,CHIP;1000nF,10%,25V,X7R,3216	1	S.A	
...4	C120	2203-005384	C-CER,CHIP;4700nF,+80-20%,10V,Y5V,2012	1	S.A	
...4	C120	2203-005384	C-CER,CHIP;4700nF,+80-20%,10V,Y5V,2012	1	S.A	
...4	C120	2203-005384	C-CER,CHIP;4700nF,+80-20%,10V,Y5V,2012	1	S.A	
...4	C120	2203-005384	C-CER,CHIP;4700nF,+80-20%,10V,Y5V,2012	1	S.A	
...4	C120	2203-005384	C-CER,CHIP;4700nF,+80-20%,10V,Y5V,2012	1	S.A	
...4	C120	2203-005384	C-CER,CHIP;4700nF,+80-20%,10V,Y5V,2012	1	S.A	

Table with 7 columns: Level, Location No., Code No., Description & Specification, Q'ty, SA/SNA, Remark. Rows list various capacitor specifications such as 'C-CER,CHIP;1000nF,10%,10V,X5R,1005' and 'C-CER,CHIP;100nF,+80-20%,25V,Y5V,1005'.

5. Exploded View & Part List

Level	Location No.	Code No.	Description & Specification	Q'ty	SA/SNA	Remark
...4	C120	2203-006992	C-CER,CHIP;0.33nF,5%,50V,C0G,1005	1	S.N.A	
...4	C120	2203-006992	C-CER,CHIP;0.33nF,5%,50V,C0G,1005	1	S.N.A	
...4	C120	2203-006992	C-CER,CHIP;0.33nF,5%,50V,C0G,1005	1	S.N.A	
...4	C120	2203-006992	C-CER,CHIP;0.33nF,5%,50V,C0G,1005	1	S.N.A	
...4	C120	2203-006992	C-CER,CHIP;0.33nF,5%,50V,C0G,1005	1	S.N.A	
...4	C120	2203-006992	C-CER,CHIP;0.33nF,5%,50V,C0G,1005	1	S.N.A	
...4	C120	2203-006992	C-CER,CHIP;0.33nF,5%,50V,C0G,1005	1	S.N.A	
...4	C120	2203-007176	C-CER,CHIP;10000nF,10%,16V,X5R,TP,2012 (1	S.N.A	
...4	C120	2203-007176	C-CER,CHIP;10000nF,10%,16V,X5R,TP,2012 (1	S.N.A	
...4	C120	2203-007176	C-CER,CHIP;10000nF,10%,16V,X5R,TP,2012 (1	S.N.A	
...4	C120	2203-007176	C-CER,CHIP;10000nF,10%,16V,X5R,TP,2012 (1	S.N.A	
...4	C120	2203-007176	C-CER,CHIP;10000nF,10%,16V,X5R,TP,2012 (1	S.N.A	
...4	C120	2203-007176	C-CER,CHIP;10000nF,10%,16V,X5R,TP,2012 (1	S.N.A	
...4	C120	2203-007176	C-CER,CHIP;10000nF,10%,16V,X5R,TP,2012 (1	S.N.A	
...4	C120	2203-007176	C-CER,CHIP;10000nF,10%,16V,X5R,TP,2012 (1	S.N.A	
...4	C120	2203-007176	C-CER,CHIP;10000nF,10%,16V,X5R,TP,2012 (1	S.N.A	
...4	C120	2203-007176	C-CER,CHIP;10000nF,10%,16V,X5R,TP,2012 (1	S.N.A	
...4	C120	2203-007176	C-CER,CHIP;10000nF,10%,16V,X5R,TP,2012 (1	S.N.A	
...4	C120	2203-007176	C-CER,CHIP;10000nF,10%,16V,X5R,TP,2012 (1	S.N.A	
...4	C120	2203-007176	C-CER,CHIP;10000nF,10%,16V,X5R,TP,2012 (1	S.N.A	
...4	C120	2203-007176	C-CER,CHIP;10000nF,10%,16V,X5R,TP,2012 (1	S.N.A	
...4	C120	2203-007176	C-CER,CHIP;10000nF,10%,16V,X5R,TP,2012 (1	S.N.A	
...4	C1015	2402-001128	C-AL,SMD;100##F,20%,16V,-,TP,6.3X5.7mm	1	S.A	
...4	C6044_CMO_	2402-001128	C-AL,SMD;100##F,20%,16V,-,TP,6.3X5.7mm	1	S.A	
...4	C6045_CMO_	2402-001128	C-AL,SMD;100##F,20%,16V,-,TP,6.3X5.7mm	1	S.A	
...4	C3059	2402-001129	C-AL,SMD;47UF,20%,16V,WT,TP,6.3X5.2MM	1	S.A	
...4	C1025	2402-001238	C-AL,SMD;1uF,20%,50V,HR,TP,4.3x4.3x5.2mm	1	S.A	
...4	C1005	2402-001257	C-AL,SMD;470uF,20%,16V,-,TP,8.3*10	1	S.A	
...4	C1039	2402-001257	C-AL,SMD;470uF,20%,16V,-,TP,8.3*10	1	S.A	
...4	C1010	2402-001259	C-AL,SMD;220uF,20%,16V,WT,REEL,8X10	1	S.A	
...4	T0052	2703-000398	INDUCTOR-SMD;10uH,10%,3225	1	S.A	
...4	T0052	2703-000398	INDUCTOR-SMD;10uH,10%,3225	1	S.A	
...4	T0052	2703-000398	INDUCTOR-SMD;10uH,10%,3225	1	S.A	
...4	T0052	2703-000398	INDUCTOR-SMD;10uH,10%,3225	1	S.A	
...4	T0052	2703-000417	INDUCTOR-SMD;220uH,5%,3225	1	S.A	
...4	T0052	2703-001426	INDUCTOR-SMD;680uH,20%,7070	1	S.A	
...4	T0052	2703-002722	INDUCTOR-SMD;22uH,20%,12x12mm	1	S.A	
...4	L2001	2704-000018	INDUCTOR-SMD-ARRAY;15uH,2000mA,2,0.124oh	1	S.N.A	
...4	L2002	2704-000018	INDUCTOR-SMD-ARRAY;15uH,2000mA,2,0.124oh	1	S.N.A	
...4	X202	2801-003667	CRYSTAL-SMD;14.31818MHz,30ppm,28-AAN,16p	1	S.A	
...4	F103	2901-001506	FILTER-EMI SMD;5V,0.13A,0pF,2x1x0.5mm,TP	1	S.A	
...4	F103	2901-001506	FILTER-EMI SMD;5V,0.13A,0pF,2x1x0.5mm,TP	1	S.A	
...4	T0568	3301-000314	BEAD-SMD;120ohm,1.6x0.8x0.8mm,-,-,-	1	S.N.A	
...4	T0568	3301-000314	BEAD-SMD;120ohm,1.6x0.8x0.8mm,-,-,-	1	S.N.A	
...4	T0568	3301-001145	BEAD-SMD;60ohm,4516,TP,70ohm/45MHz,82ohm	1	S.N.A	
...4	T0568	3301-001145	BEAD-SMD;60ohm,4516,TP,70ohm/45MHz,82ohm	1	S.N.A	
...4	T0568	3301-001145	BEAD-SMD;60ohm,4516,TP,70ohm/45MHz,82ohm	1	S.N.A	
...4	T0568	3301-001145	BEAD-SMD;60ohm,4516,TP,70ohm/45MHz,82ohm	1	S.N.A	
...4	T0568	3301-001145	BEAD-SMD;60ohm,4516,TP,70ohm/45MHz,82ohm	1	S.N.A	
...4	T0568	3301-001145	BEAD-SMD;60ohm,4516,TP,70ohm/45MHz,82ohm	1	S.N.A	
...4	T0568	3301-001148	BEAD-SMD;60ohm,1608,TP,-,-	1	S.N.A	
...4	T0568	3301-001148	BEAD-SMD;60ohm,1608,TP,-,-	1	S.N.A	

5. Exploded View & Part List

Level	Location No.	Code No.	Description & Specification	Q'ty	SA/SNA	Remark
...4	T0568	3301-001148	BEAD-SMD;60ohm,1608,TP,-,-	1	S.N.A	
...4	T0568	3301-001163	BEAD-SMD;80ohm,2012,TP,-,192ohm/867MHz	1	S.N.A	
...4	T0568	3301-001163	BEAD-SMD;80ohm,2012,TP,-,192ohm/867MHz	1	S.N.A	
...4	T0568	3301-001163	BEAD-SMD;80ohm,2012,TP,-,192ohm/867MHz	1	S.N.A	
...4	T0568	3301-001163	BEAD-SMD;80ohm,2012,TP,-,192ohm/867MHz	1	S.N.A	
...4	T0568	3301-001163	BEAD-SMD;80ohm,2012,TP,-,192ohm/867MHz	1	S.N.A	
...4	T0568	3301-001163	BEAD-SMD;80ohm,2012,TP,-,192ohm/867MHz	1	S.N.A	
...4	T0568	3301-001163	BEAD-SMD;80ohm,2012,TP,-,192ohm/867MHz	1	S.N.A	
...4	T0568	3301-001163	BEAD-SMD;80ohm,2012,TP,-,192ohm/867MHz	1	S.N.A	
...4	T0568	3301-001236	BEAD-SMD;60ohm,1608,-,-,-	1	S.N.A	
...4	T0568	3301-001236	BEAD-SMD;60ohm,1608,-,-,-	1	S.N.A	
...4	T0568	3301-001236	BEAD-SMD;60ohm,1608,-,-,-	1	S.N.A	
...4	T0568	3301-001324	BEAD-SMD;15ohm,2012,600mA,TP,,0.1ohm	1	S.A	
...4	T0568	3301-001324	BEAD-SMD;15ohm,2012,600mA,TP,,0.1ohm	1	S.A	
...4	T0568	3301-001324	BEAD-SMD;15ohm,2012,600mA,TP,,0.1ohm	1	S.A	
...4	T0568	3301-001324	BEAD-SMD;15ohm,2012,600mA,TP,,0.1ohm	1	S.A	
...4	T0568	3301-001324	BEAD-SMD;15ohm,2012,600mA,TP,,0.1ohm	1	S.A	
...4	T0568	3301-001324	BEAD-SMD;15ohm,2012,600mA,TP,,0.1ohm	1	S.A	
...4	T0568	3301-001324	BEAD-SMD;15ohm,2012,600mA,TP,,0.1ohm	1	S.A	
...4	T0568	3301-001324	BEAD-SMD;15ohm,2012,600mA,TP,,0.1ohm	1	S.A	
...4	T0568	3301-001324	BEAD-SMD;15ohm,2012,600mA,TP,,0.1ohm	1	S.A	
...4	T0568	3301-001404	BEAD-SMD;30ohm,2012,TP,15.9OHM/30MHz	1	S.A	
...4	T0568	3301-001404	BEAD-SMD;30ohm,2012,TP,15.9OHM/30MHz	1	S.A	
...4	T0568	3301-001404	BEAD-SMD;30ohm,2012,TP,15.9OHM/30MHz	1	S.A	
...4	T0568	3301-001404	BEAD-SMD;30ohm,2012,TP,15.9OHM/30MHz	1	S.A	
...4	T0568	3301-001404	BEAD-SMD;30ohm,2012,TP,15.9OHM/30MHz	1	S.A	
...4	T0568	3301-001404	BEAD-SMD;30ohm,2012,TP,15.9OHM/30MHz	1	S.A	
...4	T0568	3301-001404	BEAD-SMD;30ohm,2012,TP,15.9OHM/30MHz	1	S.A	
...4	T0568	3301-001404	BEAD-SMD;30ohm,2012,TP,15.9OHM/30MHz	1	S.A	
...4	T0568	3301-001404	BEAD-SMD;30ohm,2012,TP,15.9OHM/30MHz	1	S.A	
...4	T0568	3301-001404	BEAD-SMD;30ohm,2012,TP,15.9OHM/30MHz	1	S.A	
...4	JA3001	3701-001367	CONNECTOR-HDMI;19P,2R,FEMALE,SMD,AU	1	S.A	
...4	JA3002	3701-001367	CONNECTOR-HDMI;19P,2R,FEMALE,SMD,AU	1	S.A	
...4	CN6001	3708-001150	CONNECTOR-FPC/FFC/PIC;30P,1mm,SMD-A,SN,Y	1	S.A	
...4	T0077	BN41-00982A	PCB MAIN;Coral RDY Normal,FR-4,4,1.6T,19	1	S.N.A	
...4	M0018	BN97-02084B	ASSY MICOM;T-CRL32PEUMD-1006.0,N50A,2007	1	S.N.A	
....5	IC115	1107-001709	IC-FLASH MEMORY;MX25L1605A,16Mbit,2Mx8,S	1	S.N.A	
...4	R110	2007-007469	R-CHIP;110ohm,1%,1/16W,TP,1005	1	S.N.A	
...4	C120	2203-006708	C-CER,CHIP;4700nF,+80-20%,10V,Y5V,1608	1	S.A	
...4	C120	2203-006708	C-CER,CHIP;4700nF,+80-20%,10V,Y5V,1608	1	S.A	
...4	C2014	2402-001330	C-AL,SMD;330uF,20%,25V,TP,10x10mm	1	S.N.A	
...4	G101	3301-000316	CORE-FERRITE BEAD;120ohm,2012,TP,-,-	1	S.N.A	
...4	G101	3301-000316	CORE-FERRITE BEAD;120ohm,2012,TP,-,-	1	S.N.A	
...4	G101	3301-000316	CORE-FERRITE BEAD;120ohm,2012,TP,-,-	1	S.N.A	
...4	IC104	0801-002633	IC-CMOS LOGIC;7WBD3125,2bit BUS SWITCH,S	1	S.A	
...4	IC104	0801-002633	IC-CMOS LOGIC;7WBD3125,2bit BUS SWITCH,S	1	S.A	
...4	IC104	0801-002633	IC-CMOS LOGIC;7WBD3125,2bit BUS SWITCH,S	1	S.A	
...4	IC104	0801-002633	IC-CMOS LOGIC;7WBD3125,2bit BUS SWITCH,S	1	S.A	
...4	R110	2007-002425	R-CHIP;1ohm,5%,1/10W,TP,1608	1	S.A	
...4	R110	2007-002425	R-CHIP;1ohm,5%,1/10W,TP,1608	1	S.A	
...4	R110	2007-002425	R-CHIP;1ohm,5%,1/10W,TP,1608	1	S.A	
...4	R110	2007-002425	R-CHIP;1ohm,5%,1/10W,TP,1608	1	S.A	

5. Exploded View & Part List

Level	Location No.	Code No.	Description & Specification	Q'ty	SA/SNA	Remark
...4	R110	2007-002425	R-CHIP;1ohm,5%,1/10W,TP,1608	1	S.A	
...4	R110	2007-002425	R-CHIP;1ohm,5%,1/10W,TP,1608	1	S.A	
...4	R110	2007-002796	R-CHIP;510ohm,5%,1/16W,TP,1005	1	S.A	
...4	R110	2007-007306	R-CHIP;100ohm,1%,1/16W,TP,1005	1	S.N.A	
...4	R110	2007-007306	R-CHIP;100ohm,1%,1/16W,TP,1005	1	S.N.A	
...4	R110	2007-007306	R-CHIP;100ohm,1%,1/16W,TP,1005	1	S.N.A	
...4	R110	2007-007306	R-CHIP;100ohm,1%,1/16W,TP,1005	1	S.N.A	
...4	R110	2007-008649	R-CHIP;220ohm,1%,1/16W,TP,1005	1	S.N.A	
...4	C120	2203-000975	C-CER,CHIP;47nF,10%,25V,X7R,TP,1608,-	1	S.A	
...4	T0568	3301-001412	BEAD-SMD;60ohm,2012,800mA,TP,65ohm/110MH	1	S.N.A	
...4	IC118	1204-002779	IC-VIDEO PROCESS;S4LF122X01,PBGA,208P,17	1	S.A	
...4	R110	2007-000242	R-CHIP;1.5Kohm,5%,1/16W,TP,1005	1	S.N.A	
...4	R110	2007-001044	R-CHIP;56ohm,5%,1/10W,TP,1608	1	S.A	
...4	R110	2007-001044	R-CHIP;56ohm,5%,1/10W,TP,1608	1	S.A	
...4	R110	2007-000115	R-CHIP;82ohm,5%,1/10W,TP,1608	1	S.A	
...4	D1001	0402-001098	DIODE-RECTIFIER;SK34,40V,3A,SMC,TP	1	S.A	
...4	R110	2007-007735	R-CHIP;91ohm,1%,1/10W,TP,1608	1	S.A	
...3	JA3205_330	3722-000498	JACK-SCART;21P,-,SN,BLK,NO	1	S.A	
...3	JA333	3722-002523	JACK-PIN;3P,NI,YEL/WHT/RED,STRAIGHT	1	S.A	
0.1	M0045	BN92-03397B	ASSY ACCESSORY;LE32A330J1XXC	1	S.N.A	
..2	M0045	BN96-07532A	ASSY ACCESSORY-MANUAL;LE26A330J1XXC	1	S.A	
...3	T0524	6902-000110	BAG PE;LDPE,T0.05,W250,L400,TRP,28,2	1	S.N.A	
...3		AA68-03242K	MANUAL FLYER-02,SAFETY GUIDE;comm,Samsun	1	S.N.A	
...3		AA68-03575A	MANUAL FLYER-02,REGISTRATION C;XEU,ENG,U	1	S.N.A	
...3		AA68-03575B	MANUAL FLYER-02,REGISTRATION C;XEG,GERMA	1	S.N.A	
...3		AA68-03575C	MANUAL FLYER-02,REGISTRATION C;XEF,FRENC	1	S.N.A	
...3		AA68-03575D	MANUAL FLYER-03,REGISTRATION C;XEC,SPANI	1	S.N.A	
...3		AA68-03575E	MANUAL FLYER-04,REGISTRATION C;XET,ITALY	1	S.N.A	
...3		AA68-03575F	MANUAL FLYER-02,REGISTRATION C;XEN,DUTCH	1	S.N.A	
...3		AA68-03575G	MANUAL FLYER-02,REGISTRATION C;XEP,PORTU	1	S.N.A	
...3	T0175	BN68-00514E	MANUAL FLYER-01,WARRANTY CARD;comm,Samsu	1	S.N.A	
...3	T0511	BN68-01518A	MANUAL USERS;COMM,SAMSUNG,12Langs,W.Euro	1	S.N.A	
...3		AA68-03575H	MANUAL-02,REGISTRATION CARD;XEH,Hungaria	1	S.N.A	
..2	M0045	BN96-07532C	ASSY ACCESSORY-CABLE;LE32A330J1XXC	1	S.A	
...3	T0268	3903-000145	CBF-POWER CORD;DT,EU,FP3/YES,U(IEC C13-R	1	S.A	
...3	T0524	6902-000110	BAG PE;LDPE,T0.05,W250,L400,TRP,28,2	1	S.N.A	
...3	T0074	BN59-00676A	REMOCON;TM-95,39,TTX,EUROPE-READY	1	S.A	
...3		BN63-01798A	CLOTH-CLEAN;RE40**,CLOTH,180,200,RHCM	1	S.N.A	
...3	T0531	BN63-03093B	COVER-BOTTOM;32S81,HIPS,-,-,HB,-,BK500	1	S.N.A	
...4		BN81-00199H	RESIN;HIPS HB,BK500,HF-1690H,K2901	36.3	S.N.A	
...3		BN96-01800A	ASSY ACCESSORY-SCREW ZIPPER;ROME32,-,-,-	1	S.N.A	
...4	T0081	6002-001294	SCREW-TAPPING;BH,+,,M4,L16,ZPC(BLK)	4	S.A	
...4	ACCESSORY	6902-000683	BAG ZIPPER;LDPE,T0.05,W60,L60,TRP,-,-,2-	1	S.N.A	
0.1	M0019	BN92-03398B	ASSY LABEL;LE32A330J1XXC	1	S.N.A	
0.1	M0003	BN92-03405B	ASSY BOX;32L330,EO	1	S.N.A	
..2		BN69-02658A	BOX-01,SET;32L330,CB,A-01,DW-75,YEL,W965	1	S.N.A	
0.1	M0113	BN92-02372A	ASSY P/MATERIAL;32S81,EO(DTV)	1	S.N.A	

5. Exploded View & Part List

Level	Location No.	Code No.	Description & Specification	Q'ty	SA/SNA	Remark
..2	T0524	6902-000519	BAG PE;HDPE/NITRON(DOUBLE),T0.015/T0.05(1	S.N.A	
..2	T0003	6902-000604	BAG WRAPPING;LDPE,T0.02,W500,L10000,TRP,	6.45	S.N.A	
..2	T0214	BN74-00008A	TAPE-OPP MASKING;OPP-2,T0.05,W100,L800M,	2.3	S.N.A	
....4	C120	2203-006158	C-CER,CHIP;100nF,10%,16V,X7R,1005	1	S.N.A	

5-8. LE37A33*J Parts List**

Level	Location No.	Code No.	Description & Specification	Q'ty	SA/SNA	Remark
		LE37A330J1XXH	LE37A330J1,N53A/37S80-GJE,37,LCD-TV,HUNG			
0.1	M0001	BN90-01203M	ASSY COVER FRONT;37L330,EO	1	S.N.A	
..2	T0003	BN96-04752K	ASSY COVER P-FRONT;37L330,EO,ABS+PMMA,HB	1	S.A	
...3	M0081	6003-001024	SCREW-TAPTITE;RWH,+,-,B,M4,L12,ZPC(WHT),	4	S.A	
...3	M0081	6003-001188	SCREW-TAPTITE;BH,+,-,B,M4,L10,ZPC(WHT),S	2	S.A	
...3	M0081	6003-001188	SCREW-TAPTITE;BH,+,-,B,M4,L10,ZPC(WHT),S	2	S.A	
...3	M0162	6502-001067	CABLE CLAMP;DAFC-1300,ID2.2,T5.2,NYLIN6/	2	S.N.A	
...3	T0060	BN61-01655A	SPRING ETC;STS-304 SUS,D8,L12,T0.5	1	S.N.A	
...3		BN61-03261C	BOSS-TAPE;Tulip,ACRYL,T1.1,W24mm,GRAY,TA	0.8	S.N.A	
...3	CCM1	BN63-02183D	COVER-SHEET;Rhcm,PE Vinyl,T0.05,680mm,20	0.992	S.N.A	
...3	M0112	BN63-03179F	COVER-FRONT;37L330,EO,ABS+PMMA,HB,BK23,S	1	S.N.A	
...3	T0059	BN64-00366A	INDICATOR LED;ROME-I,PC,CLEAR,ALL MODEL	1	S.N.A	
...3	T0022	BN64-00467E	KNOB CONTROL;37S62,SONOMA26,32,40,ABS,HB	1	S.N.A	
...3	T0023	BN64-00589A	KNOB POWER;32S81,PC,-,-,-,VIOLET,-,-	1	S.N.A	
...3	T0054	BN64-00590A	KNOB-DECORATION;JASMINE 32,ABS,-,-,-,HB,	1	S.N.A	
...3		BN64-00828A	DECORATION-BOTTOM;L330 37INCH,HIPS,HB,BK	1	S.N.A	
...3	M0145	BN96-03466A	ASSY BOARD P-FUNCTION;SONOMA,SJ06-01-008	1	S.A	
...3	T0175	BN96-04770B	ASSY SPEAKER P;8ohm,4pin,10W,600/1250mm,	1	S.A	
...3	M0081	6003-000282	SCREW-TAPTITE;BH,+,-,B,M3,L8,ZPC(BLK),SW	1	S.A	
...3	M0146	BN96-04884F	ASSY BOARD P-POWER & IR;LNT4042HX/XAA,CT	1	S.A	
...3	T0069	AA60-00091C	SPACER-FELT;-FELT,230X10,-,-,BLK,T1.0,-	4	S.N.A	
...3	T0067	BP60-00079X	SPACER-SCREEN;67K3,EVA SPONGE,L840,BLK,T	2	S.N.A	
0.1	M0002	BN90-01208P	ASSY COVER REAR;37L330,EO	1	S.N.A	
..2	T0081	6002-001294	SCREW-TAPPING;BH,+,,M4,L16,ZPC(BLK)	1	S.A	
..2	T0081	6002-001294	SCREW-TAPPING;BH,+,,M4,L16,ZPC(BLK)	2	S.A	
..2	T0081	6002-001294	SCREW-TAPPING;BH,+,,M4,L16,ZPC(BLK)	14	S.A	
..2	M0081	6003-000115	SCREW-TAPTITE;BH,+B,M3,L6,ZPC(BLK),SWRC	1	S.A	
..2	M0013	BN96-04826F	ASSY COVER P-REAR;37L330,EO,HIPS,HB,BK50	1	S.A	
...3	M0081	6003-001188	SCREW-TAPTITE;BH,+,-,B,M4,L10,ZPC(WHT),S	2	S.A	
...3	T0101	BN61-03348A	BRACKET-WALL;LCD TV 32,SECC T1.2,-,-,-,-	2	S.N.A	
...3	M0006	BN63-03198E	COVER-REAR;37L330,EO,HIPS,HB,BK500	1	S.N.A	
...3	T0064	BN65-00002A	CLAMPER CORE;BORDEAUX,LDPE,-,-,BLK,-	1	S.N.A	
...3	T0069	AA60-00171L	SPACER-FELT;46L3,FELT,460,T0.5,10	1	S.N.A	
...3	T0071	BN64-00872B	INLAY-TERMINAL;L330,PS SHEET,T0.5,BLK,EO	1	S.N.A	
0.1	M0216	BN90-01214A	ASSY STAND;37S81	1	S.N.A	
..2	T0081	6002-001294	SCREW-TAPPING;BH,+,,M4,L16,ZPC(BLK)	4	S.A	
..2	M0027	BN96-04754A	ASSY STAND P-BASE;37,40S81,W/W,ABS+PMMA,	1	S.A	
...3	T0081	6002-001294	SCREW-TAPPING;BH,+,,M4,L16,ZPC(BLK)	4	S.A	
...3	M0081	6003-001239	SCREW-TAPTITE;FH,+,-,B,M4,L10,ZPC(WHT),S	8	S.A	
...3		BN61-02883A	BRACKET-STAND BOTTOM;BORDEAUX PLUS,40,SE	1	S.N.A	
...3		BN61-02886A	BRACKET-HINGE SWIVEL;BORDEAUX PLUS,40,SE	1	S.N.A	
...3	CCM1	BN63-02183D	COVER-SHEET;Rhcm,PE Vinyl,T0.05,680mm,20	0.4	S.N.A	
...3		BN61-02248A	HOLDER-SWIVEL RING;40R71,ACETAL NATUAL,T	1	S.N.A	
...3	T0004	BN63-03030A	COVER-STAND BASE;40R81,ABS+PMMA,-,-,-,HB	1	S.N.A	
...3		BN61-02885A	HOLDER-SWIVEL RING;MURANO40,ACETAL NATUR	1	S.N.A	
...3	T0920	BN61-02985B	GUIDE-STAND;JASMINE,37,40,ABS,HB,BK500	1	S.N.A	

5. Exploded View & Part List

Level	Location No.	Code No.	Description & Specification	Q'ty	SA/SNA	Remark
...4		BN61-02981A	BRACKET-SUPPORT STAND;40 BORDEAUX PLUS,S	1	S.N.A	
...4		BN61-03045A	BRACKET-SUPPORT STAND;40 BORDEAUX PLUS,S	1	S.N.A	
...3	M0126	BN73-00052C	RUBBER-FOOT;LCD TV,CR RUBBER,T2.0 DIA19,	4	S.N.A	
0.1		BN91-01342A	ASSY LCD-AUO;LE37R86BDX/*	1	S.N.A	
..2	M0215	BN07-00393A	LCD-PANEL;T370XW02	1	S.A	
0.1	M0112	BN91-02228A	ASSY SHIELD;LE37A330J1XXC	1	S.N.A	
..2	M0081	6003-000115	SCREW-TAPTITE;BH,+,B,M3,L6,ZPC(BLK),SWRC	6	S.A	
..2	M0081	6003-000115	SCREW-TAPTITE;BH,+,B,M3,L6,ZPC(BLK),SWRC	6	S.A	
..2	M0081	6003-000337	SCREW-TAPTITE;BH,+,S,M4,L10,ZPC(BLK),SWR	4	S.A	
..2	M0081	6003-000337	SCREW-TAPTITE;BH,+,S,M4,L10,ZPC(BLK),SWR	4	S.A	
..2	M0081	6003-000337	SCREW-TAPTITE;BH,+,S,M4,L10,ZPC(BLK),SWR	2	S.A	
..2	M0081	6003-001188	SCREW-TAPTITE;BH,+,-,B,M4,L10,ZPC(WHT),S	4	S.A	
..2	M0081	6003-001188	SCREW-TAPTITE;BH,+,-,B,M4,L10,ZPC(WHT),S	3	S.A	
..2	M0081	6003-001188	SCREW-TAPTITE;BH,+,-,B,M4,L10,ZPC(WHT),S	3	S.A	
..2	M0081	6003-001188	SCREW-TAPTITE;BH,+,-,B,M4,L10,ZPC(WHT),S	6	S.A	
..2	M0081	6003-001188	SCREW-TAPTITE;BH,+,-,B,M4,L10,ZPC(WHT),S	3	S.A	
..2	M0081	6003-001439	SCREW-TAPTITE;BH,+,-,S,M4,L8,ZPC(WHT),SW	1	S.N.A	
..2	M2893	BH39-00362B	LEAD CONNECTOR;RE32**,UL1007#26,5P,150mm	1	S.A	
..2	M2893	BN39-00802F	LEAD CONNECTOR;LE46S86BDX,UL1007#26,24PI	1	S.A	
..2	M2893	BN39-00886A	LEAD CONNECTOR;LE37M86BDX/XEC,UL1007 #26	1	S.A	
..2	T0764	BN44-00220A	SMPS-LCDTV;MK37P5T,DYREL,AC/DC,171W,AC10	1	S.A	
..2	M0146	BN61-02241A	BRACKET-PANEL SIDE;Bordeaux 37,SECC,T1.2	1	S.N.A	
..2	M0146	BN61-02242A	BRACKET-PANEL SIDE;Bordeaux 37,SECC,T1.2	1	S.N.A	
..2	M0114	BN61-02500A	HOLDER-WIRE;NYLON6.6,NATURAL	4	S.N.A	
..2	M0115	BN61-02882A	BRACKET-STAND LINK;TULIP,40,SECC,T1.6,-,	1	S.N.A	
..2	T0447	BN96-04680E	ASSY BRACKET P-PANEL;- ,37S86,EO,-,-,-,-,	1	S.N.A	
...3	M0081	6003-000115	SCREW-TAPTITE;BH,+,B,M3,L6,ZPC(BLK),SWRC	6	S.A	
...3	M0081	6003-000115	SCREW-TAPTITE;BH,+,B,M3,L6,ZPC(BLK),SWRC	2	S.A	
...3	M0131	AA63-01438A	GASKET;Bordeaux,Conductive Fabric,7mm,8m	1	S.N.A	
...3	M0131	BN63-03503A	GASKET;JASMINE,Conductive Fabric,25,8,24	1	S.N.A	
...3	M0131	BN63-03504A	GASKET;JASMINE,Conductive Fabric,25,8,28	1	S.N.A	
...3	T0101	BN61-02968A	BRACKET-WALL;40 BORDEAUX PLUS,SECC,T1.2,	1	S.N.A	
...3	M0146	BN61-02971A	BRACKET-PANEL TOP;37 BORDEAUX PLUS,SECC,	1	S.N.A	
...3		BN61-02980A	BRACKET-GUIDE MAIN;37 BORDEAUX PLUS,SECC	1	S.N.A	
...3		BN61-03033A	BRACKET-GUIDE POWER;37 BORDEAUX PLUS,SEC	1	S.N.A	
...3		BN61-03034A	BRACKET-GUIDE POWER;37 BORDEAUX PLUS,SEC	1	S.N.A	
...3	M0114	BN61-02500A	HOLDER-WIRE;NYLON6.6,NATURAL	2	S.N.A	
...3		BN61-02977B	BRACKET-PANEL BOTTOM;PEARL 37",SECC,T1.2	1	S.N.A	
..2	M0125	BN96-05361A	ASSY INLET P;LE37M87BDX,XEC,200,150MM,-,	1	S.A	
..2	M2893	BN39-00888A	LEAD CONNECTOR;LE37R86BDX,UL1571#30,30P,	1	S.A	
..2	M0254	BN61-04267A	HOLDER-SIDE AV;L330,HIPS HB , EO,BK500	1	S.N.A	
0.1	M0017	BN91-02230C	ASSY CHASSIS;LE37A330J1XXC	1	S.N.A	
..2	M0014	BN94-01759C	ASSY PCB MAIN;LE37A330J1XXC	1	S.A	
...3	SUB02	0202-001557	SOLDER-CREAM;LST57-A,D38-63,42SN/57BI/1A	11	S.N.A	
...3	T0245	0202-001608	SOLDER-WIRE FLUX;LFC7-107,D0.8,99.3Sn/0.	0.25	S.N.A	
...3	JA3004	3701-001480	CONNECTOR-DSUB;15P,3R,FEMAIL,STAMPED PIN	1	S.A	
...3	CN330	3711-000058	HEADER-BOARD TO CABLE;BOX,4P,1R,2.5MM,AN	1	S.A	
...3	CN330	3711-004379	HEADER-BOARD TO CABLE;BOX,4P,1R,2mm,STRA	1	S.A	

5. Exploded View & Part List

Level	Location No.	Code No.	Description & Specification	Q'ty	SA/SNA	Remark
...3	CN330	3711-004484	HEADER-BOARD TO CABLE;BOX,5P,1R,2mm,STRA	1	S.A	
...3	CN330	3711-004484	HEADER-BOARD TO CABLE;BOX,5P,1R,2mm,STRA	1	S.A	
...3	CN330	3711-004531	HEADER-BOARD TO CABLE;BOX,10P,1R,2mm,ANG	1	S.A	
...3	CN330	3711-005842	HEADER-BOARD TO CABLE;BOX,24P,2R,2MM,STR	1	S.A	
...3	JA330	3722-001061	JACK-PHONE;1P,3.6PI,AG,BLK,N	1	S.A	
...3	JA330	3722-001061	JACK-PHONE;1P,3.6PI,AG,BLK,N	1	S.A	
...3	CIS3	BN40-00099A	TUNER;HTM-6C/235S,HTM-6C/235S,PAL BG,DK,	1	S.A	
...3	HDCP	BN97-00688A	ASSY HDCP;BN46-00018A,PS-42V6S,D73A,GENE	1	S.N.A	
...4		BN46-00018A	KEY CODE-CERTIFICATE;(HDCP KEY)PPM42M5S,	1	S.N.A	
...3	T0174	BN97-02142C	ASSY SMD;LE37A330J1XXC	1	S.N.A	
...4	SUB05	0202-001477	SOLDER-CREAM;LST309-M,-,D20~45um,96.5Sn/	2.488	S.N.A	
...4	D2001	0401-000133	DIODE-SWITCHING;RLS4148,75V,150mA,LL-34,	1	S.A	
...4	D2002	0401-000133	DIODE-SWITCHING;RLS4148,75V,150mA,LL-34,	1	S.A	
...4	D2003	0401-000133	DIODE-SWITCHING;RLS4148,75V,150mA,LL-34,	1	S.A	
...4	D2009	0401-000133	DIODE-SWITCHING;RLS4148,75V,150mA,LL-34,	1	S.A	
...4	D2012	0401-000133	DIODE-SWITCHING;RLS4148,75V,150mA,LL-34,	1	S.A	
...4	D2015	0401-000133	DIODE-SWITCHING;RLS4148,75V,150mA,LL-34,	1	S.A	
...4	D1004	0401-001056	DIODE-SWITCHING;MMBD4148SE,100V,200mA,SO	1	S.A	
...4	D3003	0401-001056	DIODE-SWITCHING;MMBD4148SE,100V,200mA,SO	1	S.A	
...4	D3004	0401-001056	DIODE-SWITCHING;MMBD4148SE,100V,200mA,SO	1	S.A	
...4	D3006	0401-001056	DIODE-SWITCHING;MMBD4148SE,100V,200mA,SO	1	S.A	
...4	D3007	0401-001056	DIODE-SWITCHING;MMBD4148SE,100V,200mA,SO	1	S.A	
...4	D3008	0401-001056	DIODE-SWITCHING;MMBD4148SE,100V,200mA,SO	1	S.A	
...4	D3009	0401-001056	DIODE-SWITCHING;MMBD4148SE,100V,200mA,SO	1	S.A	
...4	D3010	0401-001056	DIODE-SWITCHING;MMBD4148SE,100V,200mA,SO	1	S.A	
...4	D3011	0401-001056	DIODE-SWITCHING;MMBD4148SE,100V,200mA,SO	1	S.A	
...4	D3012	0401-001056	DIODE-SWITCHING;MMBD4148SE,100V,200mA,SO	1	S.A	
...4	D3013	0401-001056	DIODE-SWITCHING;MMBD4148SE,100V,200mA,SO	1	S.A	
...4	D3016	0401-001056	DIODE-SWITCHING;MMBD4148SE,100V,200mA,SO	1	S.A	
...4	D3017	0401-001056	DIODE-SWITCHING;MMBD4148SE,100V,200mA,SO	1	S.A	
...4	D3019	0401-001056	DIODE-SWITCHING;MMBD4148SE,100V,200mA,SO	1	S.A	
...4	D3021	0401-001056	DIODE-SWITCHING;MMBD4148SE,100V,200mA,SO	1	S.A	
...4	D3022	0401-001056	DIODE-SWITCHING;MMBD4148SE,100V,200mA,SO	1	S.A	
...4	D3023	0401-001056	DIODE-SWITCHING;MMBD4148SE,100V,200mA,SO	1	S.A	
...4	D3024	0401-001056	DIODE-SWITCHING;MMBD4148SE,100V,200mA,SO	1	S.A	
...4	D3025	0401-001056	DIODE-SWITCHING;MMBD4148SE,100V,200mA,SO	1	S.A	
...4	D3026	0401-001056	DIODE-SWITCHING;MMBD4148SE,100V,200mA,SO	1	S.A	
...4	D3027	0401-001056	DIODE-SWITCHING;MMBD4148SE,100V,200mA,SO	1	S.A	
...4	D3045	0401-001056	DIODE-SWITCHING;MMBD4148SE,100V,200mA,SO	1	S.A	
...4	D3046	0401-001056	DIODE-SWITCHING;MMBD4148SE,100V,200mA,SO	1	S.A	
...4	D3047	0401-001056	DIODE-SWITCHING;MMBD4148SE,100V,200mA,SO	1	S.A	
...4	D3061	0401-001056	DIODE-SWITCHING;MMBD4148SE,100V,200mA,SO	1	S.A	
...4	D3062	0401-001056	DIODE-SWITCHING;MMBD4148SE,100V,200mA,SO	1	S.A	
...4	D3064	0401-001056	DIODE-SWITCHING;MMBD4148SE,100V,200mA,SO	1	S.A	
...4	D3066	0401-001056	DIODE-SWITCHING;MMBD4148SE,100V,200mA,SO	1	S.A	
...4	D3202	0401-001056	DIODE-SWITCHING;MMBD4148SE,100V,200mA,SO	1	S.A	
...4	D3203	0401-001056	DIODE-SWITCHING;MMBD4148SE,100V,200mA,SO	1	S.A	
...4	D3204	0401-001056	DIODE-SWITCHING;MMBD4148SE,100V,200mA,SO	1	S.A	
...4	D3205	0401-001056	DIODE-SWITCHING;MMBD4148SE,100V,200mA,SO	1	S.A	
...4	D3206	0401-001056	DIODE-SWITCHING;MMBD4148SE,100V,200mA,SO	1	S.A	
...4	D3207	0401-001056	DIODE-SWITCHING;MMBD4148SE,100V,200mA,SO	1	S.A	

5. Exploded View & Part List

Level	Location No.	Code No.	Description & Specification	Q'ty	SA/SNA	Remark
...4	D3217	0401-001056	DIODE-SWITCHING;MMBD4148SE,100V,200mA,SO	1	S.A	
...4	D3218	0401-001056	DIODE-SWITCHING;MMBD4148SE,100V,200mA,SO	1	S.A	
...4	D3219	0401-001056	DIODE-SWITCHING;MMBD4148SE,100V,200mA,SO	1	S.A	
...4	D1002	0401-001099	DIODE-SWITCHING;1N4148WS,75V,150mA,SOD-3	1	S.A	
...4	D2019	0401-001099	DIODE-SWITCHING;1N4148WS,75V,150mA,SOD-3	1	S.A	
...4	D3063	0401-001099	DIODE-SWITCHING;1N4148WS,75V,150mA,SOD-3	1	S.A	
...4	D3065	0401-001099	DIODE-SWITCHING;1N4148WS,75V,150mA,SOD-3	1	S.A	
...4	D3067	0401-001099	DIODE-SWITCHING;1N4148WS,75V,150mA,SOD-3	1	S.A	
...4	D3077	0401-001099	DIODE-SWITCHING;1N4148WS,75V,150mA,SOD-3	1	S.A	
...4	D3079	0401-001099	DIODE-SWITCHING;1N4148WS,75V,150mA,SOD-3	1	S.A	
...4	D3070	0403-000258	DIODE-ZENER;BZX84C5V6,5.2-6V,225mW,SOT-2	1	S.A	
...4	D3216	0403-000607	DIODE-ZENER;VLZ16C,15.69/16.51V,500mW,SO	1	S.A	
...4	D3229	0403-000607	DIODE-ZENER;VLZ16C,15.69/16.51V,500mW,SO	1	S.A	
...4	D3002	0403-000771	DIODE-ZENER;VLZ6V2B,5.96-6.27V,500mW,SOD	1	S.A	
...4	D3015	0403-000771	DIODE-ZENER;VLZ6V2B,5.96-6.27V,500mW,SOD	1	S.A	
...4	D3042	0403-000771	DIODE-ZENER;VLZ6V2B,5.96-6.27V,500mW,SOD	1	S.A	
...4	D5002	0403-000771	DIODE-ZENER;VLZ6V2B,5.96-6.27V,500mW,SOD	1	S.A	
...4	D3001	0403-001052	DIODE-ZENER;RD8.2MB,7.7-8.7V,200mW,SOT-2	1	S.A	
...4	D3014	0403-001052	DIODE-ZENER;RD8.2MB,7.7-8.7V,200mW,SOT-2	1	S.A	
...4	D5201	0403-001052	DIODE-ZENER;RD8.2MB,7.7-8.7V,200mW,SOT-2	1	S.A	
...4	D1005	0403-001425	DIODE-ZENER;BZX84C33,31-35V,350mW,SOT-23	1	S.A	
...4	D0254	0404-001271	DIODE-SCHOTTKY;SSA34,40V,3000mA,SMA,TP	1	S.A	
...4	D3053	0406-001172	DIODE-TVS;CDS3C30GTH,48/-/50V,SMD	1	S.A	
...4	D3054	0406-001172	DIODE-TVS;CDS3C30GTH,48/-/50V,SMD	1	S.A	
...4	D3055	0406-001172	DIODE-TVS;CDS3C30GTH,48/-/50V,SMD	1	S.A	
...4	D3056	0406-001172	DIODE-TVS;CDS3C30GTH,48/-/50V,SMD	1	S.A	
...4	D3057	0406-001172	DIODE-TVS;CDS3C30GTH,48/-/50V,SMD	1	S.A	
...4	D3058	0406-001172	DIODE-TVS;CDS3C30GTH,48/-/50V,SMD	1	S.A	
...4	D3068	0406-001172	DIODE-TVS;CDS3C30GTH,48/-/50V,SMD	1	S.A	
...4	D3069	0406-001172	DIODE-TVS;CDS3C30GTH,48/-/50V,SMD	1	S.A	
...4	D3212	0406-001172	DIODE-TVS;CDS3C30GTH,48/-/50V,SMD	1	S.A	
...4	D3213	0406-001172	DIODE-TVS;CDS3C30GTH,48/-/50V,SMD	1	S.A	
...4	D3214	0406-001172	DIODE-TVS;CDS3C30GTH,48/-/50V,SMD	1	S.A	
...4	D3215	0406-001172	DIODE-TVS;CDS3C30GTH,48/-/50V,SMD	1	S.A	
...4	D3220	0406-001172	DIODE-TVS;CDS3C30GTH,48/-/50V,SMD	1	S.A	
...4	D3221	0406-001172	DIODE-TVS;CDS3C30GTH,48/-/50V,SMD	1	S.A	
...4	D3222	0406-001172	DIODE-TVS;CDS3C30GTH,48/-/50V,SMD	1	S.A	
...4	D3223	0406-001172	DIODE-TVS;CDS3C30GTH,48/-/50V,SMD	1	S.A	
...4	D3224	0406-001172	DIODE-TVS;CDS3C30GTH,48/-/50V,SMD	1	S.A	
...4	D3225	0406-001172	DIODE-TVS;CDS3C30GTH,48/-/50V,SMD	1	S.A	
...4	D3226	0406-001172	DIODE-TVS;CDS3C30GTH,48/-/50V,SMD	1	S.A	
...4	D3227	0406-001172	DIODE-TVS;CDS3C30GTH,48/-/50V,SMD	1	S.A	
...4	D3228	0406-001172	DIODE-TVS;CDS3C30GTH,48/-/50V,SMD	1	S.A	
...4	D2013	0407-000123	DIODE-ARRAY;DAN202K,80V,100mA,CA2-3,SOT-	1	S.A	
...4	D3071	0407-000123	DIODE-ARRAY;DAN202K,80V,100mA,CA2-3,SOT-	1	S.A	
...4	D3072	0407-000123	DIODE-ARRAY;DAN202K,80V,100mA,CA2-3,SOT-	1	S.A	
...4	Q1001	0501-000445	TR-SMALL SIGNAL;KTC3875S-Y,NPN,150mW,SOT	1	S.A	
...4	Q1002_L	0501-000445	TR-SMALL SIGNAL;KTC3875S-Y,NPN,150mW,SOT	1	S.A	
...4	Q2001	0501-000445	TR-SMALL SIGNAL;KTC3875S-Y,NPN,150mW,SOT	1	S.A	
...4	Q2002	0501-000445	TR-SMALL SIGNAL;KTC3875S-Y,NPN,150mW,SOT	1	S.A	
...4	Q2003	0501-000445	TR-SMALL SIGNAL;KTC3875S-Y,NPN,150mW,SOT	1	S.A	

5. Exploded View & Part List

Level	Location No.	Code No.	Description & Specification	Q'ty	SA/SNA	Remark
....4	Q2004	0501-000445	TR-SMALL SIGNAL;KTC3875S-Y,NPN,150mW,SOT	1	S.A	
....4	Q2007	0501-000445	TR-SMALL SIGNAL;KTC3875S-Y,NPN,150mW,SOT	1	S.A	
....4	Q2008	0501-000445	TR-SMALL SIGNAL;KTC3875S-Y,NPN,150mW,SOT	1	S.A	
....4	Q2009	0501-000445	TR-SMALL SIGNAL;KTC3875S-Y,NPN,150mW,SOT	1	S.A	
....4	Q3006	0501-000445	TR-SMALL SIGNAL;KTC3875S-Y,NPN,150mW,SOT	1	S.A	
....4	Q3208	0501-000445	TR-SMALL SIGNAL;KTC3875S-Y,NPN,150mW,SOT	1	S.A	
....4	Q5002	0501-000445	TR-SMALL SIGNAL;KTC3875S-Y,NPN,150mW,SOT	1	S.A	
....4	Q5201	0501-000445	TR-SMALL SIGNAL;KTC3875S-Y,NPN,150mW,SOT	1	S.A	
....4	Q5202	0501-000445	TR-SMALL SIGNAL;KTC3875S-Y,NPN,150mW,SOT	1	S.A	
....4	Q6003_L	0501-000445	TR-SMALL SIGNAL;KTC3875S-Y,NPN,150mW,SOT	1	S.A	
....4	Q2005	0501-000669	TR-SMALL SIGNAL;KTA1505Y,PNP,150mW,SOT-2	1	S.A	
....4	Q2006	0501-000669	TR-SMALL SIGNAL;KTA1505Y,PNP,150mW,SOT-2	1	S.A	
....4	Q3202	0501-000669	TR-SMALL SIGNAL;KTA1505Y,PNP,150mW,SOT-2	1	S.A	
....4	Q3205	0501-000669	TR-SMALL SIGNAL;KTA1505Y,PNP,150mW,SOT-2	1	S.A	
....4	Q1004_L	0501-002080	TR-SMALL SIGNAL;2SC2412K,NPN,200mW,SC-59	1	S.A	
....4	Q3201	0501-002080	TR-SMALL SIGNAL;2SC2412K,NPN,200mW,SC-59	1	S.A	
....4	Q3203	0501-002080	TR-SMALL SIGNAL;2SC2412K,NPN,200mW,SC-59	1	S.A	
....4	Q3204	0501-002080	TR-SMALL SIGNAL;2SC2412K,NPN,200mW,SC-59	1	S.A	
....4	Q3206	0501-002080	TR-SMALL SIGNAL;2SC2412K,NPN,200mW,SC-59	1	S.A	
....4	Q409	0505-000110	FET-SILICON;2N7002,N,60V,115mA,7.5ohm,0.	1	S.A	
....4	Q409	0505-000110	FET-SILICON;2N7002,N,60V,115mA,7.5ohm,0.	1	S.A	
....4	Q409	0505-000110	FET-SILICON;2N7002,N,60V,115mA,7.5ohm,0.	1	S.A	
....4	Q409	0505-000110	FET-SILICON;2N7002,N,60V,115mA,7.5ohm,0.	1	S.A	
....4	Q409	0505-000110	FET-SILICON;2N7002,N,60V,115mA,7.5ohm,0.	1	S.A	
....4	Q409	0505-000110	FET-SILICON;2N7002,N,60V,115mA,7.5ohm,0.	1	S.A	
....4	Q409	0505-000110	FET-SILICON;2N7002,N,60V,115mA,7.5ohm,0.	1	S.A	
....4	Q409	0505-000110	FET-SILICON;2N7002,N,60V,115mA,7.5ohm,0.	1	S.A	
....4	Q409	0505-000110	FET-SILICON;2N7002,N,60V,115mA,7.5ohm,0.	1	S.A	
....4	Q409	0505-000110	FET-SILICON;2N7002,N,60V,115mA,7.5ohm,0.	1	S.A	
....4	Q409	0505-000110	FET-SILICON;2N7002,N,60V,115mA,7.5ohm,0.	1	S.A	
....4	Q409	0505-000110	FET-SILICON;2N7002,N,60V,115mA,7.5ohm,0.	1	S.A	
....4	Q409	0505-000110	FET-SILICON;2N7002,N,60V,115mA,7.5ohm,0.	1	S.A	
....4	Q409	0505-000110	FET-SILICON;2N7002,N,60V,115mA,7.5ohm,0.	1	S.A	
....4	Q409	0505-001165	FET-SILICON;SI3443BDV,P,-20V,+4.4A,65mo	1	S.A	
....4	Q409	0505-001170	FET-SILICON;SI9933ADY-T1,P,-20V,3.4A,0.0	1	S.A	
....4	IC2002	1001-000164	IC-ANALOG MULTIPLEX;74HC4052,CMOS,SOP,16	1	S.A	
....4	IC5203	1001-000164	IC-ANALOG MULTIPLEX;74HC4052,CMOS,SOP,16	1	S.A	
....4	IC106	1001-001440	IC-VIDEO SWITCH;SiI9185CTU,QFP,80P,3.3V,	1	S.A	
....4	IC110	1006-001076	IC-DRIVER/RECEIVER;MAX232ECWE+T,SOP,16P,	1	S.A	
....4	IC112	1103-000129	IC-EEPROM;24C02,2Kbit,256x8Bit,SOP,8P,5x	1	S.A	
....4	IC112	1103-000129	IC-EEPROM;24C02,2Kbit,256x8Bit,SOP,8P,5x	1	S.A	
....4	IC112	1103-000129	IC-EEPROM;24C02,2Kbit,256x8Bit,SOP,8P,5x	1	S.A	
....4	IC112	1103-001385	IC-EEPROM;AT24C256,256Kbit,32Kx8,SOP,8P,	1	S.A	
....4	IC5201	1105-001838	IC-DDR SDRAM;EM6A9160TS0A-5G,DDR SDRAM,1	1	S.A	
....4	DU410	1201-000166	IC-OP AMP;LM358,SOP,ST,8P,150MIL,DUAL,10	1	S.A	
....4	DU410	1201-000541	IC-OP AMP;062,SOP,8P,153MIL,DUAL,6V/mV,P	1	S.A	
....4	DU410	1201-000541	IC-OP AMP;062,SOP,8P,153MIL,DUAL,6V/mV,P	1	S.A	
....4	T0085	1201-002487	IC-AUDIO AMP;MAX9728A,QFN,12P,3x3mm,DUAL	1	S.A	
....4	T0124	1201-002677	IC-POWER AMP;NTP3100,QFN56,56P,8x8mm,DUA	1	S.A	
....4	T0087	1203-001815	IC-POSI.FIXED REG.;78M09,TO-252,3P,-,PLA	1	S.A	
....4	T0087	1203-002842	IC-POSI.FIXED REG.;AP1117D-33A,TO-252,3P	1	S.A	
....4	IC012	1203-002995	IC-POSI.ADJUST REG.;AP1117D-A,TO-252,3P,	1	S.A	
....4	IC012	1203-002995	IC-POSI.ADJUST REG.;AP1117D-A,TO-252,3P,	1	S.A	

5. Exploded View & Part List

Level	Location No.	Code No.	Description & Specification	Q'ty	SA/SNA	Remark
....4	IC012	1203-002995	IC-POSI.ADJUST REG.;AP1117D-A,TO-252,3P,	1	S.A	
....4	IC012	1203-002995	IC-POSI.ADJUST REG.;AP1117D-A,TO-252,3P,	1	S.A	
....4	T0170	1203-003059	IC-SWITCH VOL. REG.;MP1583,SOIC,8P,4.9x3	1	S.A	
....4	T0087	1203-003696	IC-POSI.FIXED REG.;NCP1117DT18T5G,DPAK,3	1	S.A	
....4	IC5002	1203-004363	IC-VOL. DETECTOR;RT9818C-29PV,SOT-23,3P,	1	S.A	
....4	IC2005	1203-004364	IC-VOL. DETECTOR;RT9818C-42PV,SOT-23,3P,	1	S.A	
....4	IC109	1205-003432	IC-LCD CONTROLLER;SEMS01,LQFP,256P,30x30	1	S.A	
....4	IC3012	1405-001185	VARISTOR;24Vdc,1.6x0.8x0.36mm,TP	1	S.A	
....4	IC3013	1405-001185	VARISTOR;24Vdc,1.6x0.8x0.36mm,TP	1	S.A	
....4	R110	2007-000043	R-CHIP;1Kohm,1%,1/10W,TP,1608	1	S.A	
....4	R110	2007-000066	R-CHIP;20Kohm,1%,1/10W,TP,1608	1	S.A	
....4	R110	2007-000067	R-CHIP;15Kohm,1%,1/10W,TP,1608	1	S.A	
....4	R110	2007-000137	R-CHIP;2Kohm,5%,1/16W,TP,1005	1	S.N.A	
....4	R110	2007-000137	R-CHIP;2Kohm,5%,1/16W,TP,1005	1	S.N.A	
....4	R110	2007-000137	R-CHIP;2Kohm,5%,1/16W,TP,1005	1	S.N.A	
....4	R110	2007-000137	R-CHIP;2Kohm,5%,1/16W,TP,1005	1	S.N.A	
....4	R110	2007-000137	R-CHIP;2Kohm,5%,1/16W,TP,1005	1	S.N.A	
....4	R110	2007-000137	R-CHIP;2Kohm,5%,1/16W,TP,1005	1	S.N.A	
....4	R110	2007-000137	R-CHIP;2Kohm,5%,1/16W,TP,1005	1	S.N.A	
....4	R110	2007-000138	R-CHIP;100ohm,5%,1/16W,TP,1005	1	S.N.A	
....4	R110	2007-000138	R-CHIP;100ohm,5%,1/16W,TP,1005	1	S.N.A	
....4	R110	2007-000138	R-CHIP;100ohm,5%,1/16W,TP,1005	1	S.N.A	
....4	R110	2007-000138	R-CHIP;100ohm,5%,1/16W,TP,1005	1	S.N.A	
....4	R110	2007-000138	R-CHIP;100ohm,5%,1/16W,TP,1005	1	S.N.A	
....4	R110	2007-000138	R-CHIP;100ohm,5%,1/16W,TP,1005	1	S.N.A	
....4	R110	2007-000138	R-CHIP;100ohm,5%,1/16W,TP,1005	1	S.N.A	
....4	R110	2007-000138	R-CHIP;100ohm,5%,1/16W,TP,1005	1	S.N.A	
....4	R110	2007-000138	R-CHIP;100ohm,5%,1/16W,TP,1005	1	S.N.A	
....4	R110	2007-000138	R-CHIP;100ohm,5%,1/16W,TP,1005	1	S.N.A	
....4	R110	2007-000138	R-CHIP;100ohm,5%,1/16W,TP,1005	1	S.N.A	
....4	R110	2007-000138	R-CHIP;100ohm,5%,1/16W,TP,1005	1	S.N.A	
....4	R110	2007-000138	R-CHIP;100ohm,5%,1/16W,TP,1005	1	S.N.A	
....4	R110	2007-000138	R-CHIP;100ohm,5%,1/16W,TP,1005	1	S.N.A	
....4	R110	2007-000138	R-CHIP;100ohm,5%,1/16W,TP,1005	1	S.N.A	
....4	R110	2007-000138	R-CHIP;100ohm,5%,1/16W,TP,1005	1	S.N.A	
....4	R110	2007-000138	R-CHIP;100ohm,5%,1/16W,TP,1005	1	S.N.A	
....4	R110	2007-000138	R-CHIP;100ohm,5%,1/16W,TP,1005	1	S.N.A	
....4	R110	2007-000138	R-CHIP;100ohm,5%,1/16W,TP,1005	1	S.N.A	
....4	R110	2007-000138	R-CHIP;100ohm,5%,1/16W,TP,1005	1	S.N.A	
....4	R110	2007-000138	R-CHIP;100ohm,5%,1/16W,TP,1005	1	S.N.A	
....4	R110	2007-000138	R-CHIP;100ohm,5%,1/16W,TP,1005	1	S.N.A	
....4	R110	2007-000138	R-CHIP;100ohm,5%,1/16W,TP,1005	1	S.N.A	
....4	R110	2007-000138	R-CHIP;100ohm,5%,1/16W,TP,1005	1	S.N.A	
....4	R110	2007-000138	R-CHIP;100ohm,5%,1/16W,TP,1005	1	S.N.A	
....4	R110	2007-000138	R-CHIP;100ohm,5%,1/16W,TP,1005	1	S.N.A	
....4	R110	2007-000138	R-CHIP;100ohm,5%,1/16W,TP,1005	1	S.N.A	
....4	R110	2007-000138	R-CHIP;100ohm,5%,1/16W,TP,1005	1	S.N.A	
....4	R110	2007-000138	R-CHIP;100ohm,5%,1/16W,TP,1005	1	S.N.A	
....4	R110	2007-000138	R-CHIP;100ohm,5%,1/16W,TP,1005	1	S.N.A	
....4	R110	2007-000138	R-CHIP;100ohm,5%,1/16W,TP,1005	1	S.N.A	

5. Exploded View & Part List

Level	Location No.	Code No.	Description & Specification	Q'ty	SA/SNA	Remark
...4	R110	2007-001167	R-CHIP;75ohm,5%,1/10W,TP,1608	1	S.A	
...4	R110	2007-001167	R-CHIP;75ohm,5%,1/10W,TP,1608	1	S.A	
...4	R110	2007-001167	R-CHIP;75ohm,5%,1/10W,TP,1608	1	S.A	
...4	R110	2007-001167	R-CHIP;75ohm,5%,1/10W,TP,1608	1	S.A	
...4	R110	2007-001167	R-CHIP;75ohm,5%,1/10W,TP,1608	1	S.A	
...4	R110	2007-001167	R-CHIP;75ohm,5%,1/10W,TP,1608	1	S.A	
...4	R110	2007-001167	R-CHIP;75ohm,5%,1/10W,TP,1608	1	S.A	
...4	R110	2007-001167	R-CHIP;75ohm,5%,1/10W,TP,1608	1	S.A	
...4	R110	2007-001167	R-CHIP;75ohm,5%,1/10W,TP,1608	1	S.A	
...4	R110	2007-001167	R-CHIP;75ohm,5%,1/10W,TP,1608	1	S.A	
...4	R110	2007-001167	R-CHIP;75ohm,5%,1/10W,TP,1608	1	S.A	
...4	R110	2007-001167	R-CHIP;75ohm,5%,1/10W,TP,1608	1	S.A	
...4	R110	2007-001167	R-CHIP;75ohm,5%,1/10W,TP,1608	1	S.A	
...4	R110	2007-001217	R-CHIP;82ohm,5%,1/16W,TP,1005	1	S.N.A	
...4	R110	2007-001217	R-CHIP;82ohm,5%,1/16W,TP,1005	1	S.N.A	
...4	R110	2007-001285	R-CHIP;5.6ohm,5%,1/16W,TP,1005	1	S.A	
...4	R110	2007-001285	R-CHIP;5.6ohm,5%,1/16W,TP,1005	1	S.A	
...4	R110	2007-001285	R-CHIP;5.6ohm,5%,1/16W,TP,1005	1	S.A	
...4	R110	2007-001285	R-CHIP;5.6ohm,5%,1/16W,TP,1005	1	S.A	
...4	R110	2007-001292	R-CHIP;33ohm,5%,1/16W,TP,1005	1	S.N.A	
...4	R110	2007-001292	R-CHIP;33ohm,5%,1/16W,TP,1005	1	S.N.A	
...4	R110	2007-001292	R-CHIP;33ohm,5%,1/16W,TP,1005	1	S.N.A	
...4	R110	2007-001298	R-CHIP;51ohm,5%,1/16W,TP,1005	1	S.N.A	
...4	R110	2007-001298	R-CHIP;51ohm,5%,1/16W,TP,1005	1	S.N.A	
...4	R110	2007-001307	R-CHIP;180ohm,5%,1/16W,TP,1005	1	S.N.A	
...4	R110	2007-001307	R-CHIP;180ohm,5%,1/16W,TP,1005	1	S.N.A	
...4	R110	2007-001308	R-CHIP;200ohm,5%,1/16W,TP,1005	1	S.N.A	
...4	R110	2007-001313	R-CHIP;330ohm,5%,1/16W,TP,1005	1	S.N.A	
...4	R110	2007-001313	R-CHIP;330ohm,5%,1/16W,TP,1005	1	S.N.A	
...4	R110	2007-001325	R-CHIP;3.3Kohm,5%,1/16W,TP,1005	1	S.N.A	
...4	R110	2007-001325	R-CHIP;3.3Kohm,5%,1/16W,TP,1005	1	S.N.A	
...4	R110	2007-001325	R-CHIP;3.3Kohm,5%,1/16W,TP,1005	1	S.N.A	
...4	R110	2007-001325	R-CHIP;3.3Kohm,5%,1/16W,TP,1005	1	S.N.A	
...4	R110	2007-001325	R-CHIP;3.3Kohm,5%,1/16W,TP,1005	1	S.N.A	
...4	R110	2007-001325	R-CHIP;3.3Kohm,5%,1/16W,TP,1005	1	S.N.A	
...4	R110	2007-001325	R-CHIP;3.3Kohm,5%,1/16W,TP,1005	1	S.N.A	
...4	R110	2007-001325	R-CHIP;3.3Kohm,5%,1/16W,TP,1005	1	S.N.A	
...4	R110	2007-001333	R-CHIP;18Kohm,5%,1/16W,TP,1005	1	S.N.A	
...4	R110	2007-007107	R-CHIP;100Kohm,1%,1/16W,TP,1005	1	S.N.A	
...4	R110	2007-007107	R-CHIP;100Kohm,1%,1/16W,TP,1005	1	S.N.A	
...4	R110	2007-007136	R-CHIP;4.7Kohm,1%,1/16W,TP,1005	1	S.N.A	
...4	R110	2007-007319	R-CHIP;390ohm,1%,1/16W,TP,1005	1	S.N.A	
...4	R110	2007-007334	R-CHIP;200Kohm,1%,1/16W,TP,1005	1	S.N.A	
...4	R110	2007-007334	R-CHIP;200Kohm,1%,1/16W,TP,1005	1	S.N.A	
...4	R110	2007-007791	R-CHIP;9.1Kohm,1%,1/16W,TP,1005	1	S.N.A	
...4	R110	2007-007791	R-CHIP;9.1Kohm,1%,1/16W,TP,1005	1	S.N.A	
...4	R110	2007-008429	R-CHIP;499ohm,1%,1/16W,TP,1005	1	S.N.A	
...4	RA5009	2011-000585	R-NETWORK;47ohm,5%,1/16W,L,CHIP,8P,TP,3.	1	S.A	
...4	RA5010	2011-000585	R-NETWORK;47ohm,5%,1/16W,L,CHIP,8P,TP,3.	1	S.A	
...4	RA5011	2011-000585	R-NETWORK;47ohm,5%,1/16W,L,CHIP,8P,TP,3.	1	S.A	
...4	RA5021	2011-000881	R-NETWORK;33ohm,5%,1/16W,L,CHIP,8P,TP,3.	1	S.A	

5. Exploded View & Part List

Level	Location No.	Code No.	Description & Specification	Q'ty	SA/SNA	Remark
...4	RA5022	2011-000881	R-NETWORK;33ohm,5%,1/16W,L,CHIP,8P,TP,3.	1	S.A	
...4	RA5023	2011-000881	R-NETWORK;33ohm,5%,1/16W,L,CHIP,8P,TP,3.	1	S.A	
...4	RA5201	2011-000881	R-NETWORK;33ohm,5%,1/16W,L,CHIP,8P,TP,3.	1	S.A	
...4	RA5202	2011-000881	R-NETWORK;33ohm,5%,1/16W,L,CHIP,8P,TP,3.	1	S.A	
...4	RA5203	2011-000881	R-NETWORK;33ohm,5%,1/16W,L,CHIP,8P,TP,3.	1	S.A	
...4	RA5204	2011-000881	R-NETWORK;33ohm,5%,1/16W,L,CHIP,8P,TP,3.	1	S.A	
...4	RA5205	2011-000881	R-NETWORK;33ohm,5%,1/16W,L,CHIP,8P,TP,3.	1	S.A	
...4	RA5006	2011-001001	R-NETWORK;0ohm,5%,1/16W,L,CHIP,8P,TP,3.2	1	S.A	
...4	RA6004_FBE	2011-001001	R-NETWORK;0ohm,5%,1/16W,L,CHIP,8P,TP,3.2	1	S.A	
...4	RA6005_FBE	2011-001001	R-NETWORK;0ohm,5%,1/16W,L,CHIP,8P,TP,3.2	1	S.A	
...4	RA6006_FBE	2011-001001	R-NETWORK;0ohm,5%,1/16W,L,CHIP,8P,TP,3.2	1	S.A	
...4	RA6012_330	2011-001001	R-NETWORK;0ohm,5%,1/16W,L,CHIP,8P,TP,3.2	1	S.A	
...4	RA5001	2011-001011	R-NETWORK;10Kohm,5%,1/16W,L,CHIP,8P,TP,3	1	S.A	
...4	RA5002	2011-001011	R-NETWORK;10Kohm,5%,1/16W,L,CHIP,8P,TP,3	1	S.A	
...4	RA5003	2011-001011	R-NETWORK;10Kohm,5%,1/16W,L,CHIP,8P,TP,3	1	S.A	
...4	RA5004	2011-001011	R-NETWORK;10Kohm,5%,1/16W,L,CHIP,8P,TP,3	1	S.A	
...4	RA5015	2011-001011	R-NETWORK;10Kohm,5%,1/16W,L,CHIP,8P,TP,3	1	S.A	
...4	RA5025	2011-001011	R-NETWORK;10Kohm,5%,1/16W,L,CHIP,8P,TP,3	1	S.A	
...4	RA5030	2011-001011	R-NETWORK;10Kohm,5%,1/16W,L,CHIP,8P,TP,3	1	S.A	
...4	RA5031	2011-001011	R-NETWORK;10Kohm,5%,1/16W,L,CHIP,8P,TP,3	1	S.A	
...4	RA5034	2011-001011	R-NETWORK;10Kohm,5%,1/16W,L,CHIP,8P,TP,3	1	S.A	
...4	RA5005	2011-001093	R-NETWORK;100ohm,5%,1/16W,L,CHIP,8P,TP,3	1	S.A	
...4	RA5007	2011-001093	R-NETWORK;100ohm,5%,1/16W,L,CHIP,8P,TP,3	1	S.A	
...4	RA5008	2011-001093	R-NETWORK;100ohm,5%,1/16W,L,CHIP,8P,TP,3	1	S.A	
...4	RA5016	2011-001093	R-NETWORK;100ohm,5%,1/16W,L,CHIP,8P,TP,3	1	S.A	
...4	RA5017	2011-001093	R-NETWORK;100ohm,5%,1/16W,L,CHIP,8P,TP,3	1	S.A	
...4	RA5018	2011-001093	R-NETWORK;100ohm,5%,1/16W,L,CHIP,8P,TP,3	1	S.A	
...4	RA5019	2011-001093	R-NETWORK;100ohm,5%,1/16W,L,CHIP,8P,TP,3	1	S.A	
...4	RA5020	2011-001093	R-NETWORK;100ohm,5%,1/16W,L,CHIP,8P,TP,3	1	S.A	
...4	RA5026	2011-001093	R-NETWORK;100ohm,5%,1/16W,L,CHIP,8P,TP,3	1	S.A	
...4	RA5027	2011-001093	R-NETWORK;100ohm,5%,1/16W,L,CHIP,8P,TP,3	1	S.A	
...4	RA5028	2011-001093	R-NETWORK;100ohm,5%,1/16W,L,CHIP,8P,TP,3	1	S.A	
...4	RA5029	2011-001093	R-NETWORK;100ohm,5%,1/16W,L,CHIP,8P,TP,3	1	S.A	
...4	RA5032	2011-001093	R-NETWORK;100ohm,5%,1/16W,L,CHIP,8P,TP,3	1	S.A	
...4	RA5033	2011-001093	R-NETWORK;100ohm,5%,1/16W,L,CHIP,8P,TP,3	1	S.A	
...4	C120	2203-000233	C-CER,CHIP;0.1nF,5%,50V,C0G,1005	1	S.A	
...4	C120	2203-000233	C-CER,CHIP;0.1nF,5%,50V,C0G,1005	1	S.A	
...4	C120	2203-000233	C-CER,CHIP;0.1nF,5%,50V,C0G,1005	1	S.A	
...4	C120	2203-000233	C-CER,CHIP;0.1nF,5%,50V,C0G,1005	1	S.A	
...4	C120	2203-000233	C-CER,CHIP;0.1nF,5%,50V,C0G,1005	1	S.A	
...4	C120	2203-000233	C-CER,CHIP;0.1nF,5%,50V,C0G,1005	1	S.A	
...4	C120	2203-000233	C-CER,CHIP;0.1nF,5%,50V,C0G,1005	1	S.A	
...4	C120	2203-000233	C-CER,CHIP;0.1nF,5%,50V,C0G,1005	1	S.A	
...4	C120	2203-000233	C-CER,CHIP;0.1nF,5%,50V,C0G,1005	1	S.A	
...4	C120	2203-000233	C-CER,CHIP;0.1nF,5%,50V,C0G,1005	1	S.A	
...4	C120	2203-000257	C-CER,CHIP;10nF,10%,50V,X7R,TP,1608	1	S.A	
...4	C120	2203-000257	C-CER,CHIP;10nF,10%,50V,X7R,TP,1608	1	S.A	
...4	C120	2203-000257	C-CER,CHIP;10nF,10%,50V,X7R,TP,1608	1	S.A	
...4	C120	2203-000257	C-CER,CHIP;10nF,10%,50V,X7R,TP,1608	1	S.A	
...4	C120	2203-000257	C-CER,CHIP;10nF,10%,50V,X7R,TP,1608	1	S.A	

Level	Location No.	Code No.	Description & Specification	Q'ty	SA/SNA	Remark
...4	C120	2203-000815	C-CER,CHIP;0.033nF,5%,50V,C0G,1608	1	S.A	
...4	C120	2203-000925	C-CER,CHIP;470nF,+80-20%,50V,Y5V,2012	1	S.A	
...4	C120	2203-000925	C-CER,CHIP;470nF,+80-20%,50V,Y5V,2012	1	S.A	
...4	C120	2203-001630	C-CER,CHIP;330nF,+80-20%,16V,Y5V,1608	1	S.A	
...4	C120	2203-002398	C-CER,CHIP;22nF,10%,50V,X7R,1608	1	S.A	
...4	C120	2203-002398	C-CER,CHIP;22nF,10%,50V,X7R,1608	1	S.A	
...4	C120	2203-002398	C-CER,CHIP;22nF,10%,50V,X7R,1608	1	S.A	
...4	C120	2203-002398	C-CER,CHIP;22nF,10%,50V,X7R,1608	1	S.A	
...4	C120	2203-002525	C-CER,CHIP;0.56nF,10%,50V,X7R,TP,1005	1	S.N.A	
...4	C120	2203-002525	C-CER,CHIP;0.56nF,10%,50V,X7R,TP,1005	1	S.N.A	
...4	C120	2203-002525	C-CER,CHIP;0.56nF,10%,50V,X7R,TP,1005	1	S.N.A	
...4	C120	2203-002525	C-CER,CHIP;0.56nF,10%,50V,X7R,TP,1005	1	S.N.A	
...4	C120	2203-002525	C-CER,CHIP;0.56nF,10%,50V,X7R,TP,1005	1	S.N.A	
...4	C120	2203-002525	C-CER,CHIP;0.56nF,10%,50V,X7R,TP,1005	1	S.N.A	
...4	C120	2203-002525	C-CER,CHIP;0.56nF,10%,50V,X7R,TP,1005	1	S.N.A	
...4	C120	2203-002525	C-CER,CHIP;0.56nF,10%,50V,X7R,TP,1005	1	S.N.A	
...4	C120	2203-002525	C-CER,CHIP;0.56nF,10%,50V,X7R,TP,1005	1	S.N.A	
...4	C120	2203-002525	C-CER,CHIP;0.56nF,10%,50V,X7R,TP,1005	1	S.N.A	
...4	C120	2203-002525	C-CER,CHIP;0.56nF,10%,50V,X7R,TP,1005	1	S.N.A	
...4	C120	2203-002687	C-CER,CHIP;1.2nF,10%,50V,X7R,TP,1005	1	S.A	
...4	C120	2203-002687	C-CER,CHIP;1.2nF,10%,50V,X7R,TP,1005	1	S.A	
...4	C120	2203-002687	C-CER,CHIP;1.2nF,10%,50V,X7R,TP,1005	1	S.A	
...4	C120	2203-002687	C-CER,CHIP;1.2nF,10%,50V,X7R,TP,1005	1	S.A	
...4	C120	2203-005065	C-CER,CHIP;1000nF,+80-20%,10V,Y5V,1608	1	S.A	
...4	C120	2203-005065	C-CER,CHIP;1000nF,+80-20%,10V,Y5V,1608	1	S.A	
...4	C120	2203-005065	C-CER,CHIP;1000nF,+80-20%,10V,Y5V,1608	1	S.A	
...4	C120	2203-005065	C-CER,CHIP;1000nF,+80-20%,10V,Y5V,1608	1	S.A	
...4	C120	2203-005065	C-CER,CHIP;1000nF,+80-20%,10V,Y5V,1608	1	S.A	
...4	C120	2203-005249	C-CER,CHIP;100nF,10%,50V,X7R,1608	1	S.A	
...4	C120	2203-005249	C-CER,CHIP;100nF,10%,50V,X7R,1608	1	S.A	
...4	C120	2203-005249	C-CER,CHIP;100nF,10%,50V,X7R,1608	1	S.A	
...4	C120	2203-005249	C-CER,CHIP;100nF,10%,50V,X7R,1608	1	S.A	
...4	C120	2203-005249	C-CER,CHIP;100nF,10%,50V,X7R,1608	1	S.A	
...4	C120	2203-005249	C-CER,CHIP;100nF,10%,50V,X7R,1608	1	S.A	
...4	C120	2203-005249	C-CER,CHIP;100nF,10%,50V,X7R,1608	1	S.A	
...4	C120	2203-005249	C-CER,CHIP;100nF,10%,50V,X7R,1608	1	S.A	
...4	C120	2203-005249	C-CER,CHIP;100nF,10%,50V,X7R,1608	1	S.A	
...4	C120	2203-005249	C-CER,CHIP;100nF,10%,50V,X7R,1608	1	S.A	
...4	C120	2203-005249	C-CER,CHIP;100nF,10%,50V,X7R,1608	1	S.A	
...4	C120	2203-005249	C-CER,CHIP;100nF,10%,50V,X7R,1608	1	S.A	
...4	C120	2203-005249	C-CER,CHIP;100nF,10%,50V,X7R,1608	1	S.A	
...4	C120	2203-005261	C-CER,CHIP;1000nF,10%,25V,X7R,3216	1	S.A	
...4	C120	2203-005384	C-CER,CHIP;4700nF,+80-20%,10V,Y5V,2012	1	S.A	
...4	C120	2203-005384	C-CER,CHIP;4700nF,+80-20%,10V,Y5V,2012	1	S.A	
...4	C120	2203-005384	C-CER,CHIP;4700nF,+80-20%,10V,Y5V,2012	1	S.A	
...4	C120	2203-005384	C-CER,CHIP;4700nF,+80-20%,10V,Y5V,2012	1	S.A	
...4	C120	2203-005384	C-CER,CHIP;4700nF,+80-20%,10V,Y5V,2012	1	S.A	
...4	C120	2203-005384	C-CER,CHIP;4700nF,+80-20%,10V,Y5V,2012	1	S.A	
...4	C120	2203-005384	C-CER,CHIP;4700nF,+80-20%,10V,Y5V,2012	1	S.A	
...4	C120	2203-005384	C-CER,CHIP;4700nF,+80-20%,10V,Y5V,2012	1	S.A	
...4	C120	2203-005384	C-CER,CHIP;4700nF,+80-20%,10V,Y5V,2012	1	S.A	

5. Exploded View & Part List

Level	Location No.	Code No.	Description & Specification	Q'ty	SA/SNA	Remark
...4	C120	2203-006992	C-CER,CHIP;0.33nF,5%,50V,C0G,1005	1	S.N.A	
...4	C120	2203-006992	C-CER,CHIP;0.33nF,5%,50V,C0G,1005	1	S.N.A	
...4	C120	2203-006992	C-CER,CHIP;0.33nF,5%,50V,C0G,1005	1	S.N.A	
...4	C120	2203-006992	C-CER,CHIP;0.33nF,5%,50V,C0G,1005	1	S.N.A	
...4	C120	2203-007176	C-CER,CHIP;10000nF,10%,16V,X5R,TP,2012 (1	S.N.A	
...4	C120	2203-007176	C-CER,CHIP;10000nF,10%,16V,X5R,TP,2012 (1	S.N.A	
...4	C120	2203-007176	C-CER,CHIP;10000nF,10%,16V,X5R,TP,2012 (1	S.N.A	
...4	C120	2203-007176	C-CER,CHIP;10000nF,10%,16V,X5R,TP,2012 (1	S.N.A	
...4	C120	2203-007176	C-CER,CHIP;10000nF,10%,16V,X5R,TP,2012 (1	S.N.A	
...4	C120	2203-007176	C-CER,CHIP;10000nF,10%,16V,X5R,TP,2012 (1	S.N.A	
...4	C120	2203-007176	C-CER,CHIP;10000nF,10%,16V,X5R,TP,2012 (1	S.N.A	
...4	C120	2203-007176	C-CER,CHIP;10000nF,10%,16V,X5R,TP,2012 (1	S.N.A	
...4	C120	2203-007176	C-CER,CHIP;10000nF,10%,16V,X5R,TP,2012 (1	S.N.A	
...4	C120	2203-007176	C-CER,CHIP;10000nF,10%,16V,X5R,TP,2012 (1	S.N.A	
...4	C120	2203-007176	C-CER,CHIP;10000nF,10%,16V,X5R,TP,2012 (1	S.N.A	
...4	C120	2203-007176	C-CER,CHIP;10000nF,10%,16V,X5R,TP,2012 (1	S.N.A	
...4	C120	2203-007176	C-CER,CHIP;10000nF,10%,16V,X5R,TP,2012 (1	S.N.A	
...4	C120	2203-007176	C-CER,CHIP;10000nF,10%,16V,X5R,TP,2012 (1	S.N.A	
...4	C120	2203-007176	C-CER,CHIP;10000nF,10%,16V,X5R,TP,2012 (1	S.N.A	
...4	C1015	2402-001128	C-AL,SMD;100##F,20%,16V,-,TP,6.3X5.7mm	1	S.A	
...4	C3059	2402-001129	C-AL,SMD;47UF,20%,16V,WT,TP,6.3X5.2MM	1	S.A	
...4	C1025	2402-001238	C-AL,SMD;1uF,20%,50V,HR,TP,4.3x4.3x5.2mm	1	S.A	
...4	C1005	2402-001257	C-AL,SMD;470uF,20%,16V,-,TP,8.3*10	1	S.A	
...4	C1039	2402-001257	C-AL,SMD;470uF,20%,16V,-,TP,8.3*10	1	S.A	
...4	C1010	2402-001259	C-AL,SMD;220uF,20%,16V,WT,REEL,8X10	1	S.A	
...4	T0052	2703-000398	INDUCTOR-SMD;10uH,10%,3225	1	S.A	
...4	T0052	2703-000398	INDUCTOR-SMD;10uH,10%,3225	1	S.A	
...4	T0052	2703-000398	INDUCTOR-SMD;10uH,10%,3225	1	S.A	
...4	T0052	2703-000398	INDUCTOR-SMD;10uH,10%,3225	1	S.A	
...4	T0052	2703-000417	INDUCTOR-SMD;220uH,5%,3225	1	S.A	
...4	T0052	2703-001426	INDUCTOR-SMD;680uH,20%,7070	1	S.A	
...4	T0052	2703-002722	INDUCTOR-SMD;22uH,20%,12x12mm	1	S.A	
...4	L2001	2704-000018	INDUCTOR-SMD-ARRAY;15uH,2000mA,2,0.124oh	1	S.N.A	
...4	L2002	2704-000018	INDUCTOR-SMD-ARRAY;15uH,2000mA,2,0.124oh	1	S.N.A	
...4	X202	2801-003667	CRYSTAL-SMD;14.31818MHz,30ppm,28-AAN,16p	1	S.A	
...4	F103	2901-001506	FILTER-EMI SMD;5V,0.13A,0pF,2x1x0.5mm,TP	1	S.A	
...4	F103	2901-001506	FILTER-EMI SMD;5V,0.13A,0pF,2x1x0.5mm,TP	1	S.A	
...4	T0568	3301-000314	BEAD-SMD;120ohm,1.6x0.8x0.8mm,-,-,-	1	S.N.A	
...4	T0568	3301-000314	BEAD-SMD;120ohm,1.6x0.8x0.8mm,-,-,-	1	S.N.A	
...4	T0568	3301-001145	BEAD-SMD;60ohm,4516,TP,70ohm/45MHz,82ohm	1	S.N.A	
...4	T0568	3301-001145	BEAD-SMD;60ohm,4516,TP,70ohm/45MHz,82ohm	1	S.N.A	
...4	T0568	3301-001145	BEAD-SMD;60ohm,4516,TP,70ohm/45MHz,82ohm	1	S.N.A	
...4	T0568	3301-001145	BEAD-SMD;60ohm,4516,TP,70ohm/45MHz,82ohm	1	S.N.A	
...4	T0568	3301-001145	BEAD-SMD;60ohm,4516,TP,70ohm/45MHz,82ohm	1	S.N.A	
...4	T0568	3301-001145	BEAD-SMD;60ohm,4516,TP,70ohm/45MHz,82ohm	1	S.N.A	
...4	T0568	3301-001148	BEAD-SMD;60ohm,1608,TP,-,-	1	S.N.A	
...4	T0568	3301-001148	BEAD-SMD;60ohm,1608,TP,-,-	1	S.N.A	
...4	T0568	3301-001148	BEAD-SMD;60ohm,1608,TP,-,-	1	S.N.A	
...4	T0568	3301-001163	BEAD-SMD;80ohm,2012,TP,-,192ohm/867MHz	1	S.N.A	
...4	T0568	3301-001163	BEAD-SMD;80ohm,2012,TP,-,192ohm/867MHz	1	S.N.A	
...4	T0568	3301-001163	BEAD-SMD;80ohm,2012,TP,-,192ohm/867MHz	1	S.N.A	
...4	T0568	3301-001163	BEAD-SMD;80ohm,2012,TP,-,192ohm/867MHz	1	S.N.A	

5. Exploded View & Part List

Level	Location No.	Code No.	Description & Specification	Q'ty	SA/SNA	Remark
....4	T0568	3301-001163	BEAD-SMD;80ohm,2012,TP,-,192ohm/867MHz	1	S.N.A	
....4	T0568	3301-001163	BEAD-SMD;80ohm,2012,TP,-,192ohm/867MHz	1	S.N.A	
....4	T0568	3301-001163	BEAD-SMD;80ohm,2012,TP,-,192ohm/867MHz	1	S.N.A	
....4	T0568	3301-001163	BEAD-SMD;80ohm,2012,TP,-,192ohm/867MHz	1	S.N.A	
....4	T0568	3301-001163	BEAD-SMD;80ohm,2012,TP,-,192ohm/867MHz	1	S.N.A	
....4	T0568	3301-001236	BEAD-SMD;60ohm,1608,-,-,-	1	S.N.A	
....4	T0568	3301-001236	BEAD-SMD;60ohm,1608,-,-,-	1	S.N.A	
....4	T0568	3301-001236	BEAD-SMD;60ohm,1608,-,-,-	1	S.N.A	
....4	T0568	3301-001324	BEAD-SMD;15ohm,2012,600mA,TP,,0.1ohm	1	S.A	
....4	T0568	3301-001324	BEAD-SMD;15ohm,2012,600mA,TP,,0.1ohm	1	S.A	
....4	T0568	3301-001324	BEAD-SMD;15ohm,2012,600mA,TP,,0.1ohm	1	S.A	
....4	T0568	3301-001324	BEAD-SMD;15ohm,2012,600mA,TP,,0.1ohm	1	S.A	
....4	T0568	3301-001324	BEAD-SMD;15ohm,2012,600mA,TP,,0.1ohm	1	S.A	
....4	T0568	3301-001324	BEAD-SMD;15ohm,2012,600mA,TP,,0.1ohm	1	S.A	
....4	T0568	3301-001324	BEAD-SMD;15ohm,2012,600mA,TP,,0.1ohm	1	S.A	
....4	T0568	3301-001324	BEAD-SMD;15ohm,2012,600mA,TP,,0.1ohm	1	S.A	
....4	T0568	3301-001404	BEAD-SMD;30ohm,2012,TP,15.9OHM/30MHz	1	S.A	
....4	T0568	3301-001404	BEAD-SMD;30ohm,2012,TP,15.9OHM/30MHz	1	S.A	
....4	T0568	3301-001404	BEAD-SMD;30ohm,2012,TP,15.9OHM/30MHz	1	S.A	
....4	T0568	3301-001404	BEAD-SMD;30ohm,2012,TP,15.9OHM/30MHz	1	S.A	
....4	T0568	3301-001404	BEAD-SMD;30ohm,2012,TP,15.9OHM/30MHz	1	S.A	
....4	T0568	3301-001404	BEAD-SMD;30ohm,2012,TP,15.9OHM/30MHz	1	S.A	
....4	T0568	3301-001404	BEAD-SMD;30ohm,2012,TP,15.9OHM/30MHz	1	S.A	
....4	T0568	3301-001404	BEAD-SMD;30ohm,2012,TP,15.9OHM/30MHz	1	S.A	
....4	T0568	3301-001404	BEAD-SMD;30ohm,2012,TP,15.9OHM/30MHz	1	S.A	
....4	JA3001	3701-001367	CONNECTOR-HDMI;19P,2R,FEMALE,SMD,AU	1	S.A	
....4	JA3002	3701-001367	CONNECTOR-HDMI;19P,2R,FEMALE,SMD,AU	1	S.A	
....4	T0077	BN41-00982A	PCB MAIN;Coral RDY Normal,FR-4,4,1.6T,19	1	S.N.A	
....4	R110	2007-007469	R-CHIP;110ohm,1%,1/16W,TP,1005	1	S.N.A	
....4	C120	2203-006708	C-CER,CHIP;4700nF,+80-20%,10V,Y5V,1608	1	S.A	
....4	C120	2203-006708	C-CER,CHIP;4700nF,+80-20%,10V,Y5V,1608	1	S.A	
....4	C2014	2402-001330	C-AL,SMD;330uF,20%,25V,TP,10x10mm	1	S.N.A	
....4	G101	3301-000316	CORE-FERRITE BEAD;120ohm,2012,TP,-,-	1	S.N.A	
....4	G101	3301-000316	CORE-FERRITE BEAD;120ohm,2012,TP,-,-	1	S.N.A	
....4	G101	3301-000316	CORE-FERRITE BEAD;120ohm,2012,TP,-,-	1	S.N.A	
....4	IC104	0801-002633	IC-CMOS LOGIC;7WBD3125,2bit BUS SWITCH,S	1	S.A	
....4	IC104	0801-002633	IC-CMOS LOGIC;7WBD3125,2bit BUS SWITCH,S	1	S.A	
....4	IC104	0801-002633	IC-CMOS LOGIC;7WBD3125,2bit BUS SWITCH,S	1	S.A	
....4	IC104	0801-002633	IC-CMOS LOGIC;7WBD3125,2bit BUS SWITCH,S	1	S.A	
....4	R110	2007-002425	R-CHIP;1ohm,5%,1/10W,TP,1608	1	S.A	
....4	R110	2007-002425	R-CHIP;1ohm,5%,1/10W,TP,1608	1	S.A	
....4	R110	2007-002425	R-CHIP;1ohm,5%,1/10W,TP,1608	1	S.A	
....4	R110	2007-002425	R-CHIP;1ohm,5%,1/10W,TP,1608	1	S.A	
....4	R110	2007-002425	R-CHIP;1ohm,5%,1/10W,TP,1608	1	S.A	
....4	R110	2007-002425	R-CHIP;1ohm,5%,1/10W,TP,1608	1	S.A	
....4	R110	2007-002796	R-CHIP;510ohm,5%,1/16W,TP,1005	1	S.A	
....4	R110	2007-007306	R-CHIP;100ohm,1%,1/16W,TP,1005	1	S.N.A	
....4	R110	2007-007306	R-CHIP;100ohm,1%,1/16W,TP,1005	1	S.N.A	
....4	R110	2007-007306	R-CHIP;100ohm,1%,1/16W,TP,1005	1	S.N.A	
....4	R110	2007-007306	R-CHIP;100ohm,1%,1/16W,TP,1005	1	S.N.A	
....4	R110	2007-007306	R-CHIP;100ohm,1%,1/16W,TP,1005	1	S.N.A	
....4	R110	2007-008649	R-CHIP;220ohm,1%,1/16W,TP,1005	1	S.N.A	
....4	C120	2203-000975	C-CER,CHIP;47nF,10%,25V,X7R,TP,1608,-	1	S.A	

5. Exploded View & Part List

Level	Location No.	Code No.	Description & Specification	Q'ty	SA/SNA	Remark
...4	T0568	3301-001412	BEAD-SMD;60ohm,2012,800mA,TP,65ohm/110MH	1	S.N.A	
...4	D2008	0403-000002	DIODE-ZENER;VLZ5V6B,5.45/5.73V,500mW,SOD	1	S.A	
...4	D3020	0403-000002	DIODE-ZENER;VLZ5V6B,5.45/5.73V,500mW,SOD	1	S.A	
...4	D3048	0403-000002	DIODE-ZENER;VLZ5V6B,5.45/5.73V,500mW,SOD	1	S.A	
...4	D3049	0403-000002	DIODE-ZENER;VLZ5V6B,5.45/5.73V,500mW,SOD	1	S.A	
...4	D3050	0403-000002	DIODE-ZENER;VLZ5V6B,5.45/5.73V,500mW,SOD	1	S.A	
...4	D3051	0403-000002	DIODE-ZENER;VLZ5V6B,5.45/5.73V,500mW,SOD	1	S.A	
...4	D3052	0403-000002	DIODE-ZENER;VLZ5V6B,5.45/5.73V,500mW,SOD	1	S.A	
...4	D3074	0403-000002	DIODE-ZENER;VLZ5V6B,5.45/5.73V,500mW,SOD	1	S.A	
...4	D5001	0403-000002	DIODE-ZENER;VLZ5V6B,5.45/5.73V,500mW,SOD	1	S.A	
...4	R110	2007-000242	R-CHIP;1.5Kohm,5%,1/16W,TP,1005	1	S.N.A	
...4	R110	2007-001044	R-CHIP;56ohm,5%,1/10W,TP,1608	1	S.A	
...4	R110	2007-001044	R-CHIP;56ohm,5%,1/10W,TP,1608	1	S.A	
...4	T0568	3301-001393	BEAD-SMD;60ohm,3216,1500mA,TP,41ohm/40MH	1	S.N.A	
...4	R110	2007-000115	R-CHIP;82ohm,5%,1/10W,TP,1608	1	S.A	
...4	R110	2007-007735	R-CHIP;91ohm,1%,1/10W,TP,1608	1	S.A	
...4	D0254	0402-001019	DIODE-SCHOTTKY;MBRS340,40V,3000mA,DO-214	1	S.A	
...4	M0018	BN97-02425A	ASSY MICOM;T-JDEPEUMD-0100.0,N51A,2008.0	1	S.N.A	
....5	IC115	1107-001709	IC-FLASH MEMORY;MX25L1605A,16Mbit,2Mx8,S	1	S.N.A	
...3	M0107	BN63-01847A	SHIELD-COVER;ROME,SPT,E,T0.3,49.5,79.5,HE	1	S.N.A	
...3	JA3205_330	3722-000498	JACK-SCART;21P,-,SN,BLK,NO	1	S.A	
...3	JA333	3722-002523	JACK-PIN;3P,NI,YEL/WHT/RED,STRAIGHT	1	S.A	
...3	CN330	3711-005606	HEADER-BOARD TO CABLE;BOX,30P,2R,2mm,STR	1	S.A	
...3	JA333	3722-002360	JACK-PIN;3P,AU,GRN/BLU/RED,STRAIGHT	1	S.A	
...3	JA333	3722-002362	JACK-PIN;2P,Sn,WHT/RED,STRAIGHT	1	S.A	
...3	JA333	3722-002362	JACK-PIN;2P,Sn,WHT/RED,STRAIGHT	1	S.A	
...3	JA333	3722-002362	JACK-PIN;2P,Sn,WHT/RED,STRAIGHT	1	S.A	
0.1	M0113	BN92-02394E	ASSY P/MATERIAL;37L330,W/W,,,	1	S.N.A	
..2	T0524	6902-000524	BAG PE;HDPE/NITRON,T0.015/T0.5,W1200,L11	1	S.N.A	
...3	T0107	HA83-00058A	LP-RESIN-EPS;;CHEIL SF-301V,WHT	0.001	S.N.A	
..2	T0214	BN74-00008A	TAPE-OPP MASKING;OPP-2,T0.05,W100,L800M,	1.3	S.N.A	
..2	T0081	HA83-00057A	LP-TAPE-CELLULOSE;;HA02-030011,T0,046,W7	0.4	S.N.A	
..2	T0214	AA61-20285C	HOLDER-BOX;CORAL,PP,BLACK,HB	4	S.N.A	
..2		AA01-00004A	FOIL;2000,2000,NTR,SEH	0.111	S.N.A	
..2		AA83-00161A	LP-TAPE INK;BLK,W152MM,L153M,SEH	23.331	S.N.A	
..2	T0376	BH69-00260A	BAG AIR;DP17L,PE,0.2,1800,1000,NATURAL,-	0.006	S.N.A	
..2		HA83-00056A	LP-COVER;0.0001,WHT,STRECH FOIL	0.002	S.N.A	
0.1	M0045	BN92-03397H	ASSY ACCESSORY;LE40A330J1XXH	1	S.N.A	
..2	T0268	3903-000145	CBF-POWER CORD;DT,EU,FP3/YES,U(IEC C13-R	1	S.A	
..2		AA68-03242K	MANUAL FLYER-02,SAFETY GUIDE;comm,Samsun	1	S.N.A	
..2		AA68-03575A	MANUAL FLYER-02,REGISTRATION C;XEU,ENG,U	1	S.N.A	
..2	T0074	BN59-00676A	REMOCON;TM-95,39,TTX,EUROPE-READY	1	S.A	
..2		BN63-01798A	CLOTH-CLEAN;RE40**,CLOTH,180,200,RHCM	1	S.N.A	
..2	T0531	BN63-03127B	COVER-BOTTOM;37,40S81,HIPS,-,-,HB,-,BK	1	S.N.A	
..2	T0175	BN68-00514E	MANUAL FLYER-01,WARRANTY CARD;comm,Samsu	1	S.N.A	
..2	T0511	BN68-01518B	MANUAL USERS;COMM,SAMSUNG,10Langs,E.Euro	1	S.N.A	
..2	T0091	HA83-00047A	LP-TAPEACETATE;T0.1MM,W20MM,L200MM	0.1	S.N.A	
0.1	M0019	BN92-03398C	ASSY LABEL;LE37A330J1XXC	1	S.N.A	

5. Exploded View & Part List

Level	Location No.	Code No.	Description & Specification	Q'ty	SA/SNA	Remark
0.1	M0003	BN92-03404B	ASSY BOX;37L330,EO	1	S.N.A	
..2	M0521	BN69-01746A	BOX-SET,IN;37S8,CB,C-01,DY-01,AB,W1501,D	1	S.N.A	
..2		BN69-02659A	BOX-SET,OUT;37L330,CB,C-03,DW-75,YEL,W11	1	S.N.A	
....4	C120	2203-006361	C-CER,CHIP;10000nF,10%,10V,X5R,2012	1	S.A	

5-9. LE40A33*J Parts List**

Level	Location No.	Code No.	Description & Specification	Q'ty	SA/SNA	Remark
		LE40A336J1DXXC	LE40A336J1D,N51A/40S80-GJE,40,LCD-TV,SPA			
0.1	M0001	BN90-01204U	ASSY COVER FRONT;40L330,EO(iDTV)	1	S.N.A	
..2	T0003	BN96-07880E	ASSY COVER P-FRONT;40L330,EO(iDTV),ABS+P	1	S.A	
...3	M0081	6003-001188	SCREW-TAPTITE;BH,+,-,B,M4,L10,ZPC(WHT),S	2	S.A	
...3	M0081	6003-001188	SCREW-TAPTITE;BH,+,-,B,M4,L10,ZPC(WHT),S	2	S.A	
...3	M0081	6006-001096	SCREW-TAPTITE;BH,+,-,WP,B,M4.0,L12,ZPC(BLK	4	S.N.A	
...3	M0162	6502-001067	CABLE CLAMP;DAFC-1300,ID2.2,T5.2,NYLIN6/	2	S.N.A	
...3	T0060	BN61-01655A	SPRING ETC;STS-304 SUS,D8,L12,T0.5	1	S.N.A	
...3		BN63-01925A	FELT-VIBRATION;42D5,FELT,T0.35,10,370	2	S.N.A	
...3	CCM1	BN63-02183E	COVER-SHEET;Rhcmm,PE Vinyl,T0.05,750mm,20	0.849	S.N.A	
...3	M0112	BN63-03124M	COVER-FRONT;40L330,EO(iDTV),ABS+PMMA,HB,	1	S.N.A	
....4		BN81-00204P	RESIN-HIGH GLOSS;SF-0505,K21294,ABS HB P	1.663	S.N.A	
...3	T0059	BN64-00366A	INDICATOR LED;ROME-I,PC,CLEAR,ALL MODEL	1	S.N.A	
...3	T0022	BN64-00467A	KNOB CONTROL;SONOMA26,32,40,ABS,-,-,V0	1	S.N.A	
....4		BH83-00150P	CKD-ABS HB;HF-0680U,K2331	0.037	S.N.A	
...3	T0023	BN64-00589A	KNOB POWER;32S81,PC,-,-,-,VIOLET,-,-	1	S.N.A	
...3	T0054	BN64-00590A	KNOB-DECORATION;JASMINE 32,ABS,-,-,HB,	1	S.N.A	
...3	M0145	BN96-03466A	ASSY BOARD P-FUNCTION;SONOMA,SJ06-01-008	1	S.A	
...3	T0175	BN96-04770B	ASSY SPEAKER P;8ohm,4pin,10W,600/1250mm,	1	S.A	
...3	M0146	BN96-04884F	ASSY BOARD P-POWER & IR;LNT4042HX/XAA,CT	1	S.A	
...3	M0025	BN96-07528A	ASSY DECORATION P;40L330,HIPS,HB,BK500	1	S.N.A	
....4		BN61-03261C	BOSS-TAPE;Tulip,ACRYL,T1.1,W24mm,GRAY,TA	0.85	S.N.A	
....4		BN64-00829A	DECORATION-BOTTOM;L330 40INCH,HIPS,HB,BK	1	S.N.A	
....5		BN81-00199H	RESIN;HIPS HB,BK500,HF-1690H,K2901	0.3	S.N.A	
0.1	M0002	BN90-01209V	ASSY COVER REAR;40L330,EO(iDTV)	1	S.N.A	
..2	T0081	6002-001294	SCREW-TAPPING;BH,+,-,M4,L16,ZPC(BLK)	1	S.A	
..2	T0081	6002-001294	SCREW-TAPPING;BH,+,-,M4,L16,ZPC(BLK)	2	S.A	
..2	T0081	6002-001294	SCREW-TAPPING;BH,+,-,M4,L16,ZPC(BLK)	12	S.A	
..2	M0081	6003-000115	SCREW-TAPTITE;BH,+,-,B,M3,L6,ZPC(BLK),SWRC	1	S.A	
..2	M0013	BN96-04822E	ASSY COVER P-REAR;40L330,EO(iDTV),HIPS,H	1	S.A	
...3	M0081	6003-001188	SCREW-TAPTITE;BH,+,-,B,M4,L10,ZPC(WHT),S	2	S.A	
...3	T0069	AA60-00171V	SPACER-FELT;BE46PS,FELT,500,T0.35,10	4	S.N.A	
...3	T0101	BN61-03348A	BRACKET-WALL;LCD TV 32,SECC T1.2,-,-,-	2	S.N.A	
...3	M0006	BN63-03200E	COVER-REAR;40L330,EO(iDTV),HIPS,HB,BK500	1	S.N.A	
....4		BN81-00199H	RESIN;HIPS HB,BK500,HF-1690H,K2901	2.652	S.N.A	
...3	T0064	BN65-00002A	CLAMPER CORE;BORDEAUX,LDPE,-,-,BLK,-	1	S.N.A	
...3	T0071	BN64-00872A	INLAY-TERMINAL;L330L,PS SHEET,T0.5,-,-,B	1	S.N.A	
0.1	M0216	BN90-01213A	ASSY STAND;40S81	1	S.N.A	
..2	T0081	6002-001294	SCREW-TAPPING;BH,+,-,M4,L16,ZPC(BLK)	4	S.A	
..2	M0027	BN96-04754A	ASSY STAND P-BASE;37,40S81,W/W,ABS+PMMA,	1	S.A	
...3	T0081	6002-001294	SCREW-TAPPING;BH,+,-,M4,L16,ZPC(BLK)	4	S.A	
...3	M0081	6003-001239	SCREW-TAPTITE;FH,+,-,B,M4,L10,ZPC(WHT),S	8	S.A	
...3		BN61-02248A	HOLDER-SWIVEL RING;40R71,ACETAL NATUAL,T	1	S.N.A	
...3		BN61-02883A	BRACKET-STAND BOTTOM;BORDEAUX PLUS,40,SE	1	S.N.A	
...3		BN61-02885A	HOLDER-SWIVEL RING;MURANO40,ACETAL NATUR	1	S.N.A	
...3		BN61-02886A	BRACKET-HINGE SWIVEL;BORDEAUX PLUS,40,SE	1	S.N.A	

5. Exploded View & Part List

Level	Location No.	Code No.	Description & Specification	Q'ty	SA/SNA	Remark
...3	T0920	BN61-02985A	GUIDE-STAND;Jasmine40,ABS V0(NT),-,-,-,-	1	S.N.A	
...4		BN61-02981A	BRACKET-SUPPORT STAND;40 BORDEAUX PLUS,S	1	S.N.A	
...4		BN61-03045A	BRACKET-SUPPORT STAND;40 BORDEAUX PLUS,S	1	S.N.A	
...4		BN81-00204R	RESIN;NT-7200,K2901,ABS V0,BK19,-,-,-	0.286	S.N.A	
...3	CCM1	BN63-02183E	COVER-SHEET;Rhcm,PE Vinyl,T0.05,750mm,20	0.5	S.N.A	
...3	T0004	BN63-03030A	COVER-STAND BASE;40R81,ABS+PMMA,-,-,-,HB	1	S.N.A	
...4		BN81-00204P	RESIN-HIGH GLOSS;SF-0505,K21294,ABS HB P	0.653	S.N.A	
...3	M0126	BN73-00052C	RUBBER-FOOT;LCD TV,CR RUBBER,T2.0 DIA19,	4	S.N.A	
0.1		BN91-02105A	ASSY LCD-AUO;LE40A436T1DXXC	1	S.N.A	
..2	M0215	BN07-00515A	LCD-PANEL;T400XW01 V5	1	S.A	
0.1	M0112	BN91-02221B	ASSY SHIELD;LE32A336J1DXXC	1	S.N.A	
..2	M0081	6003-000115	SCREW-TAPTITE;BH,+ ,B,M3,L6,ZPC(BLK),SWRC	6	S.A	
..2	M0081	6003-000115	SCREW-TAPTITE;BH,+ ,B,M3,L6,ZPC(BLK),SWRC	4	S.A	
..2	M0081	6003-000337	SCREW-TAPTITE;BH,+ ,S,M4,L10,ZPC(BLK),SWR	3	S.A	
..2	M0081	6003-000337	SCREW-TAPTITE;BH,+ ,S,M4,L10,ZPC(BLK),SWR	2	S.A	
..2	M0081	6003-001188	SCREW-TAPTITE;BH,+ ,-,B,M4,L10,ZPC(WHT),S	2	S.A	
..2	M0081	6003-001188	SCREW-TAPTITE;BH,+ ,-,B,M4,L10,ZPC(WHT),S	2	S.A	
..2	M0081	6003-001188	SCREW-TAPTITE;BH,+ ,-,B,M4,L10,ZPC(WHT),S	1	S.A	
..2	M0081	6003-001188	SCREW-TAPTITE;BH,+ ,-,B,M4,L10,ZPC(WHT),S	6	S.A	
..2	M0081	6003-001188	SCREW-TAPTITE;BH,+ ,-,B,M4,L10,ZPC(WHT),S	6	S.A	
..2	M0081	6003-001188	SCREW-TAPTITE;BH,+ ,-,B,M4,L10,ZPC(WHT),S	3	S.A	
..2	M0081	6003-001439	SCREW-TAPTITE;BH,+ ,-,S,M4,L8,ZPC(WHT),SW	1	S.N.A	
..2	M2893	BN39-00674A	LEAD CONNECTOR;LNR469DX/XAA,UL1007#26,5P	1	S.A	
..2	M2893	BN39-00802F	LEAD CONNECTOR;LE46S86BDX,UL1007#26,24PI	1	S.A	
..2	M2893	BN39-00830C	LEAD CONNECTOR;LN40A450C1D,UL3443 #28,7P	1	S.A	
..2	M2893	BN39-01021A	LEAD CONNECTOR;LN46A550P,UL1007#26,2pin,	1	S.A	
..2	M0174	BN44-00197A	IP BOARD;SIP408A,PEARL,15mA,130mA,150Hz,	1	S.A	
..2	M0146	BN61-02256B	BRACKET-PANEL SIDE;Bordeaux 40,SECC,T1.2	1	S.N.A	
..2	M0146	BN61-02257B	BRACKET-PANEL SIDE;Bordeaux 40,SECC,T1.2	1	S.N.A	
..2	M0114	BN61-02500A	HOLDER-WIRE;NYLON6.6,NATURAL	3	S.N.A	
..2	M0115	BN61-02882A	BRACKET-STAND LINK;TULIP,40,SECC,T1.6,-,	1	S.N.A	
..2	M0107	BN63-03039A	SHIELD-COVER;MURANO40,PCM,T0.5,IDTV	1	S.N.A	
..2	M0125	BN96-05490A	ASSY INLET P;LE52M87BDX,XEC,300,300,150m	1	S.A	
..2	M0214	BN96-07158P	ASSY CABLE P-FLAT;CORAL,FFC CABLE,420mm,	1	S.A	
..2	M0254	BN61-04267A	HOLDER-SIDE AV;L330,HIPS HB , EO,BK500	1	S.N.A	
...3		BN81-00199H	RESIN;HIPS HB,BK500,HF-1690H,K2901	18.5	S.N.A	
..2	M0412	BN96-04679M	ASSY BRACKET P-PCB;40L330,KO,SO,SECC,,,J	1	S.N.A	
...3	M0081	6003-000115	SCREW-TAPTITE;BH,+ ,B,M3,L6,ZPC(BLK),SWRC	2	S.A	
...3	M0081	6003-000115	SCREW-TAPTITE;BH,+ ,B,M3,L6,ZPC(BLK),SWRC	8	S.A	
...3		BN61-02963A	BRACKET-GUIDE POWER;40 BORDEAUX PLUS,SEC	1	S.N.A	
...3	T0101	BN61-02968A	BRACKET-WALL;40 BORDEAUX PLUS,SECC,T1.2,	1	S.N.A	
...3	M0146	BN61-02972A	BRACKET-PANEL TOP;40 BORDEAUX PLUS,SECC,	1	S.N.A	
...3		BN61-02975A	BRACKET-GUIDE POWER;40 BORDEAUX PLUS,SEC	2	S.N.A	
...3		BN61-02979A	BRACKET-PANEL BOTTOM;40 BORDEAUX PLUS,SE	1	S.N.A	
...3		BN61-02982A	BRACKET-GUIDE MAIN;40 BORDEAUX PLUS,SECC	1	S.N.A	
...3	M0131	BN63-02950A	GASKET;LE32M73BDX,Conductive Fabric,300m	3	S.N.A	
...3	M0131	BN63-03519A	GASKET;Tulip,Conductive Fabric,10,14,300	1	S.N.A	
...3	T0069	BP60-00015D	SPACER-FELT;617W,FELT,L760,T0.5,W10	1	S.N.A	

5. Exploded View & Part List

Level	Location No.	Code No.	Description & Specification	Q'ty	SA/SNA	Remark
0.1	M0017	BN91-02225D	ASSY CHASSIS;LE40A336J1DXXC	1	S.N.A	
..2	M0014	BN94-01971D	ASSY PCB MAIN-AUO;LE40A336J1DXXC	1	S.A	
...3	T0245	0202-001608	SOLDER-WIRE FLUX;LFC7-107,D0.8,99.3Sn/0.	0.25	S.N.A	
...3	JA3004	3701-001480	CONNECTOR-DSUB;15P,3R,FEMAIL,STAMPED PIN	1	S.A	
...3	CN906	3707-001081	CONNECTOR-OPTICAL;STRAIGHT,SPDIF	1	S.A	
...3	JA7201	3709-001508	CONNECTOR-CARD SLOT;68P,1.27mm,PIN,PCMCIA	1	S.A	
...3	CN330	3711-000058	HEADER-BOARD TO CABLE;BOX,4P,1R,2.5MM,AN	1	S.A	
...3	CN330	3711-004379	HEADER-BOARD TO CABLE;BOX,4P,1R,2mm,STRA	1	S.A	
...3	CN330	3711-004484	HEADER-BOARD TO CABLE;BOX,5P,1R,2mm,STRA	1	S.A	
...3	CN330	3711-004484	HEADER-BOARD TO CABLE;BOX,5P,1R,2mm,STRA	1	S.A	
...3	CN330	3711-004531	HEADER-BOARD TO CABLE;BOX,10P,1R,2mm,ANG	1	S.A	
...3	CN330	3711-004712	HEADER-BOARD TO CABLE;BOX,9P,1R,2mm,STRA	1	S.A	
...3	CN330	3711-005842	HEADER-BOARD TO CABLE;BOX,24P,2R,2MM,STR	1	S.A	
...3	JA3205_330	3722-000498	JACK-SCART;21P,-,SN,BLK,NO	1	S.A	
...3	JA330	3722-001061	JACK-PHONE;1P,3.6PI,AG,BLK,N	1	S.A	
...3	JA330	3722-001061	JACK-PHONE;1P,3.6PI,AG,BLK,N	1	S.A	
...3	JA333	3722-002523	JACK-PIN;3P,NI,YEL/WHT/RED,STRAIGHT	1	S.A	
...3	JA333	3722-002691	JACK-PIN;2P,NI,WHT/RED,STRAIGHT	1	S.A	
...3	JA333	3722-002691	JACK-PIN;2P,NI,WHT/RED,STRAIGHT	1	S.A	
...3	JA333	3722-002691	JACK-PIN;2P,NI,WHT/RED,STRAIGHT	1	S.A	
...3	JA333	3722-002703	JACK-PIN;3P,NI,GRN/BLU/RED,STRAIGHT	1	S.A	
...3	CIS3	BN40-00124A	TUNER;DNOS403SH071A(S),DNOS403SH071A(S),	1	S.A	
...3	M0107	BN63-04528A	SHIELD-COVER;450 EO,SPT,TO.3,PAL NORMA	1	S.N.A	
...3	HDCP	BN97-00688A	ASSY HDCP;BN46-00018A,PS-42V6S,D73A,GENE	1	S.N.A	
...4		BN46-00018A	KEY CODE-CERTIFICATE;(HDCP KEY)PPM42M5S,	1	S.N.A	
...3		BN97-02367D	ASSY SMD-AUO;LE40A336J1DXXC	1	S.N.A	
...4	SUB05	0202-001477	SOLDER-CREAM;LST309-M,-,D20~45##,96.5Sn/	3.137	S.N.A	
...4	D2001	0401-000133	DIODE-SWITCHING;RLS4148,75V,150mA,LL-34,	1	S.A	
...4	D2002	0401-000133	DIODE-SWITCHING;RLS4148,75V,150mA,LL-34,	1	S.A	
...4	D2003	0401-000133	DIODE-SWITCHING;RLS4148,75V,150mA,LL-34,	1	S.A	
...4	D2009	0401-000133	DIODE-SWITCHING;RLS4148,75V,150mA,LL-34,	1	S.A	
...4	D2012	0401-000133	DIODE-SWITCHING;RLS4148,75V,150mA,LL-34,	1	S.A	
...4	D2015	0401-000133	DIODE-SWITCHING;RLS4148,75V,150mA,LL-34,	1	S.A	
...4	D1004	0401-001056	DIODE-SWITCHING;MMBD4148SE,100V,200mA,SO	1	S.A	
...4	D3003	0401-001056	DIODE-SWITCHING;MMBD4148SE,100V,200mA,SO	1	S.A	
...4	D3004	0401-001056	DIODE-SWITCHING;MMBD4148SE,100V,200mA,SO	1	S.A	
...4	D3006	0401-001056	DIODE-SWITCHING;MMBD4148SE,100V,200mA,SO	1	S.A	
...4	D3007	0401-001056	DIODE-SWITCHING;MMBD4148SE,100V,200mA,SO	1	S.A	
...4	D3008	0401-001056	DIODE-SWITCHING;MMBD4148SE,100V,200mA,SO	1	S.A	
...4	D3009	0401-001056	DIODE-SWITCHING;MMBD4148SE,100V,200mA,SO	1	S.A	
...4	D3010	0401-001056	DIODE-SWITCHING;MMBD4148SE,100V,200mA,SO	1	S.A	
...4	D3011	0401-001056	DIODE-SWITCHING;MMBD4148SE,100V,200mA,SO	1	S.A	
...4	D3012	0401-001056	DIODE-SWITCHING;MMBD4148SE,100V,200mA,SO	1	S.A	
...4	D3013	0401-001056	DIODE-SWITCHING;MMBD4148SE,100V,200mA,SO	1	S.A	
...4	D3016	0401-001056	DIODE-SWITCHING;MMBD4148SE,100V,200mA,SO	1	S.A	
...4	D3017	0401-001056	DIODE-SWITCHING;MMBD4148SE,100V,200mA,SO	1	S.A	
...4	D3019	0401-001056	DIODE-SWITCHING;MMBD4148SE,100V,200mA,SO	1	S.A	
...4	D3021	0401-001056	DIODE-SWITCHING;MMBD4148SE,100V,200mA,SO	1	S.A	
...4	D3022	0401-001056	DIODE-SWITCHING;MMBD4148SE,100V,200mA,SO	1	S.A	
...4	D3023	0401-001056	DIODE-SWITCHING;MMBD4148SE,100V,200mA,SO	1	S.A	
...4	D3024	0401-001056	DIODE-SWITCHING;MMBD4148SE,100V,200mA,SO	1	S.A	

5. Exploded View & Part List

Level	Location No.	Code No.	Description & Specification	Q'ty	SA/SNA	Remark
....4	D3025	0401-001056	DIODE-SWITCHING;MMBD4148SE,100V,200mA,SO	1	S.A	
....4	D3026	0401-001056	DIODE-SWITCHING;MMBD4148SE,100V,200mA,SO	1	S.A	
....4	D3027	0401-001056	DIODE-SWITCHING;MMBD4148SE,100V,200mA,SO	1	S.A	
....4	D3045	0401-001056	DIODE-SWITCHING;MMBD4148SE,100V,200mA,SO	1	S.A	
....4	D3046	0401-001056	DIODE-SWITCHING;MMBD4148SE,100V,200mA,SO	1	S.A	
....4	D3047	0401-001056	DIODE-SWITCHING;MMBD4148SE,100V,200mA,SO	1	S.A	
....4	D3061	0401-001056	DIODE-SWITCHING;MMBD4148SE,100V,200mA,SO	1	S.A	
....4	D3062	0401-001056	DIODE-SWITCHING;MMBD4148SE,100V,200mA,SO	1	S.A	
....4	D3064	0401-001056	DIODE-SWITCHING;MMBD4148SE,100V,200mA,SO	1	S.A	
....4	D3066	0401-001056	DIODE-SWITCHING;MMBD4148SE,100V,200mA,SO	1	S.A	
....4	D3202	0401-001056	DIODE-SWITCHING;MMBD4148SE,100V,200mA,SO	1	S.A	
....4	D3203	0401-001056	DIODE-SWITCHING;MMBD4148SE,100V,200mA,SO	1	S.A	
....4	D3204	0401-001056	DIODE-SWITCHING;MMBD4148SE,100V,200mA,SO	1	S.A	
....4	D3205	0401-001056	DIODE-SWITCHING;MMBD4148SE,100V,200mA,SO	1	S.A	
....4	D3206	0401-001056	DIODE-SWITCHING;MMBD4148SE,100V,200mA,SO	1	S.A	
....4	D3217	0401-001056	DIODE-SWITCHING;MMBD4148SE,100V,200mA,SO	1	S.A	
....4	D3218	0401-001056	DIODE-SWITCHING;MMBD4148SE,100V,200mA,SO	1	S.A	
....4	D3219	0401-001056	DIODE-SWITCHING;MMBD4148SE,100V,200mA,SO	1	S.A	
....4	D1002	0401-001099	DIODE-SWITCHING;1N4148WS,75V,150mA,SOD-3	1	S.A	
....4	D2019	0401-001099	DIODE-SWITCHING;1N4148WS,75V,150mA,SOD-3	1	S.A	
....4	D3063	0401-001099	DIODE-SWITCHING;1N4148WS,75V,150mA,SOD-3	1	S.A	
....4	D3065	0401-001099	DIODE-SWITCHING;1N4148WS,75V,150mA,SOD-3	1	S.A	
....4	D3067	0401-001099	DIODE-SWITCHING;1N4148WS,75V,150mA,SOD-3	1	S.A	
....4	D3077	0401-001099	DIODE-SWITCHING;1N4148WS,75V,150mA,SOD-3	1	S.A	
....4	D3079	0401-001099	DIODE-SWITCHING;1N4148WS,75V,150mA,SOD-3	1	S.A	
....4	D1001	0402-001098	DIODE-RECTIFIER;SK34,40V,3A,SMC,TP	1	S.A	
....4	D1098_40_L	0402-001098	DIODE-RECTIFIER;SK34,40V,3A,SMC,TP	1	S.A	
....4	D2008	0403-000002	DIODE-ZENER;VLZ5V6B,5.45/5.73V,500mW,SOD	1	S.A	
....4	D3020	0403-000002	DIODE-ZENER;VLZ5V6B,5.45/5.73V,500mW,SOD	1	S.A	
....4	D3048	0403-000002	DIODE-ZENER;VLZ5V6B,5.45/5.73V,500mW,SOD	1	S.A	
....4	D3049	0403-000002	DIODE-ZENER;VLZ5V6B,5.45/5.73V,500mW,SOD	1	S.A	
....4	D3050	0403-000002	DIODE-ZENER;VLZ5V6B,5.45/5.73V,500mW,SOD	1	S.A	
....4	D3051	0403-000002	DIODE-ZENER;VLZ5V6B,5.45/5.73V,500mW,SOD	1	S.A	
....4	D3052	0403-000002	DIODE-ZENER;VLZ5V6B,5.45/5.73V,500mW,SOD	1	S.A	
....4	D3074	0403-000002	DIODE-ZENER;VLZ5V6B,5.45/5.73V,500mW,SOD	1	S.A	
....4	D5001	0403-000002	DIODE-ZENER;VLZ5V6B,5.45/5.73V,500mW,SOD	1	S.A	
....4	D3070	0403-000258	DIODE-ZENER;BZX84C5V6,5.2-6V,225mW,SOT-2	1	S.A	
....4	D3216	0403-000607	DIODE-ZENER;VLZ16C,15.69/16.51V,500mW,SO	1	S.A	
....4	D3229	0403-000607	DIODE-ZENER;VLZ16C,15.69/16.51V,500mW,SO	1	S.A	
....4	D3002	0403-000771	DIODE-ZENER;VLZ6V2B,5.96-6.27V,500mW,SOD	1	S.A	
....4	D3015	0403-000771	DIODE-ZENER;VLZ6V2B,5.96-6.27V,500mW,SOD	1	S.A	
....4	D3042	0403-000771	DIODE-ZENER;VLZ6V2B,5.96-6.27V,500mW,SOD	1	S.A	
....4	D5002	0403-000771	DIODE-ZENER;VLZ6V2B,5.96-6.27V,500mW,SOD	1	S.A	
....4	D3001	0403-001052	DIODE-ZENER;RD8.2MB,7.7-8.7V,200mW,SOT-2	1	S.A	
....4	D3014	0403-001052	DIODE-ZENER;RD8.2MB,7.7-8.7V,200mW,SOT-2	1	S.A	
....4	D5201	0403-001052	DIODE-ZENER;RD8.2MB,7.7-8.7V,200mW,SOT-2	1	S.A	
....4	D1005	0403-001425	DIODE-ZENER;BZX84C33,31-35V,350mW,SOT-23	1	S.A	
....4	D0254	0404-001271	DIODE-SCHOTTKY;SSA34,40V,3000mA,SMA,TP	1	S.A	
....4	D3053	0406-001172	DIODE-TVS;CDS3C30GTH,48/-50V,SMD	1	S.A	
....4	D3054	0406-001172	DIODE-TVS;CDS3C30GTH,48/-50V,SMD	1	S.A	
....4	D3055	0406-001172	DIODE-TVS;CDS3C30GTH,48/-50V,SMD	1	S.A	

5. Exploded View & Part List

Level	Location No.	Code No.	Description & Specification	Q'ty	SA/SNA	Remark
....4	D3056	0406-001172	DIODE-TVS;CDS3C30GTH,48/-/50V,SMD	1	S.A	
....4	D3057	0406-001172	DIODE-TVS;CDS3C30GTH,48/-/50V,SMD	1	S.A	
....4	D3058	0406-001172	DIODE-TVS;CDS3C30GTH,48/-/50V,SMD	1	S.A	
....4	D3068	0406-001172	DIODE-TVS;CDS3C30GTH,48/-/50V,SMD	1	S.A	
....4	D3069	0406-001172	DIODE-TVS;CDS3C30GTH,48/-/50V,SMD	1	S.A	
....4	D3212	0406-001172	DIODE-TVS;CDS3C30GTH,48/-/50V,SMD	1	S.A	
....4	D3213	0406-001172	DIODE-TVS;CDS3C30GTH,48/-/50V,SMD	1	S.A	
....4	D3214	0406-001172	DIODE-TVS;CDS3C30GTH,48/-/50V,SMD	1	S.A	
....4	D3215	0406-001172	DIODE-TVS;CDS3C30GTH,48/-/50V,SMD	1	S.A	
....4	D3220	0406-001172	DIODE-TVS;CDS3C30GTH,48/-/50V,SMD	1	S.A	
....4	D3221	0406-001172	DIODE-TVS;CDS3C30GTH,48/-/50V,SMD	1	S.A	
....4	D3222	0406-001172	DIODE-TVS;CDS3C30GTH,48/-/50V,SMD	1	S.A	
....4	D3223	0406-001172	DIODE-TVS;CDS3C30GTH,48/-/50V,SMD	1	S.A	
....4	D3224	0406-001172	DIODE-TVS;CDS3C30GTH,48/-/50V,SMD	1	S.A	
....4	D3225	0406-001172	DIODE-TVS;CDS3C30GTH,48/-/50V,SMD	1	S.A	
....4	D3226	0406-001172	DIODE-TVS;CDS3C30GTH,48/-/50V,SMD	1	S.A	
....4	D3227	0406-001172	DIODE-TVS;CDS3C30GTH,48/-/50V,SMD	1	S.A	
....4	D3228	0406-001172	DIODE-TVS;CDS3C30GTH,48/-/50V,SMD	1	S.A	
....4	D2013	0407-000123	DIODE-ARRAY;DAN202K,80V,100mA,CA2-3,SOT-	1	S.A	
....4	D3071	0407-000123	DIODE-ARRAY;DAN202K,80V,100mA,CA2-3,SOT-	1	S.A	
....4	D3072	0407-000123	DIODE-ARRAY;DAN202K,80V,100mA,CA2-3,SOT-	1	S.A	
....4	D7201	0407-000123	DIODE-ARRAY;DAN202K,80V,100mA,CA2-3,SOT-	1	S.A	
....4	D7202	0407-000123	DIODE-ARRAY;DAN202K,80V,100mA,CA2-3,SOT-	1	S.A	
....4	D7203	0407-000123	DIODE-ARRAY;DAN202K,80V,100mA,CA2-3,SOT-	1	S.A	
....4	D7204	0407-000123	DIODE-ARRAY;DAN202K,80V,100mA,CA2-3,SOT-	1	S.A	
....4	D7205	0407-000123	DIODE-ARRAY;DAN202K,80V,100mA,CA2-3,SOT-	1	S.A	
....4	D7206	0407-000123	DIODE-ARRAY;DAN202K,80V,100mA,CA2-3,SOT-	1	S.A	
....4	Q7001	0501-000002	TR-SMALL SIGNAL;KSA812,PNP,150MW,SOT-23,	1	S.A	
....4	Q7002	0501-000002	TR-SMALL SIGNAL;KSA812,PNP,150MW,SOT-23,	1	S.A	
....4	Q7402	0501-000434	TR-SMALL SIGNAL;KTC3875S-GR,NPN,150mW,SO	1	S.A	
....4	Q1001	0501-000445	TR-SMALL SIGNAL;KTC3875S-Y,NPN,150mW,SOT	1	S.A	
....4	Q1002_L	0501-000445	TR-SMALL SIGNAL;KTC3875S-Y,NPN,150mW,SOT	1	S.A	
....4	Q2001	0501-000445	TR-SMALL SIGNAL;KTC3875S-Y,NPN,150mW,SOT	1	S.A	
....4	Q2002	0501-000445	TR-SMALL SIGNAL;KTC3875S-Y,NPN,150mW,SOT	1	S.A	
....4	Q2003	0501-000445	TR-SMALL SIGNAL;KTC3875S-Y,NPN,150mW,SOT	1	S.A	
....4	Q2004	0501-000445	TR-SMALL SIGNAL;KTC3875S-Y,NPN,150mW,SOT	1	S.A	
....4	Q2007	0501-000445	TR-SMALL SIGNAL;KTC3875S-Y,NPN,150mW,SOT	1	S.A	
....4	Q2008	0501-000445	TR-SMALL SIGNAL;KTC3875S-Y,NPN,150mW,SOT	1	S.A	
....4	Q2009	0501-000445	TR-SMALL SIGNAL;KTC3875S-Y,NPN,150mW,SOT	1	S.A	
....4	Q3006	0501-000445	TR-SMALL SIGNAL;KTC3875S-Y,NPN,150mW,SOT	1	S.A	
....4	Q3007	0501-000445	TR-SMALL SIGNAL;KTC3875S-Y,NPN,150mW,SOT	1	S.A	
....4	Q3207	0501-000445	TR-SMALL SIGNAL;KTC3875S-Y,NPN,150mW,SOT	1	S.A	
....4	Q3208	0501-000445	TR-SMALL SIGNAL;KTC3875S-Y,NPN,150mW,SOT	1	S.A	
....4	Q5002	0501-000445	TR-SMALL SIGNAL;KTC3875S-Y,NPN,150mW,SOT	1	S.A	
....4	Q5201	0501-000445	TR-SMALL SIGNAL;KTC3875S-Y,NPN,150mW,SOT	1	S.A	
....4	Q5202	0501-000445	TR-SMALL SIGNAL;KTC3875S-Y,NPN,150mW,SOT	1	S.A	
....4	Q6003_L	0501-000445	TR-SMALL SIGNAL;KTC3875S-Y,NPN,150mW,SOT	1	S.A	
....4	Q2005	0501-000669	TR-SMALL SIGNAL;KTA1505Y,PNP,150mW,SOT-2	1	S.A	
....4	Q2006	0501-000669	TR-SMALL SIGNAL;KTA1505Y,PNP,150mW,SOT-2	1	S.A	
....4	Q3202	0501-000669	TR-SMALL SIGNAL;KTA1505Y,PNP,150mW,SOT-2	1	S.A	
....4	Q3205	0501-000669	TR-SMALL SIGNAL;KTA1505Y,PNP,150mW,SOT-2	1	S.A	

5. Exploded View & Part List

Level	Location No.	Code No.	Description & Specification	Q'ty	SA/SNA	Remark
....4	Q1004_L	0501-002080	TR-SMALL SIGNAL;2SC2412K,NPN,200mW,SC-59	1	S.A	
....4	Q3201	0501-002080	TR-SMALL SIGNAL;2SC2412K,NPN,200mW,SC-59	1	S.A	
....4	Q3203	0501-002080	TR-SMALL SIGNAL;2SC2412K,NPN,200mW,SC-59	1	S.A	
....4	Q3204	0501-002080	TR-SMALL SIGNAL;2SC2412K,NPN,200mW,SC-59	1	S.A	
....4	Q3206	0501-002080	TR-SMALL SIGNAL;2SC2412K,NPN,200mW,SC-59	1	S.A	
....4	Q6004_40_L	0501-002080	TR-SMALL SIGNAL;2SC2412K,NPN,200mW,SC-59	1	S.A	
....4	Q409	0505-000110	FET-SILICON;2N7002,N,60V,115mA,7.5ohm,0.	1	S.A	
....4	Q409	0505-000110	FET-SILICON;2N7002,N,60V,115mA,7.5ohm,0.	1	S.A	
....4	Q409	0505-000110	FET-SILICON;2N7002,N,60V,115mA,7.5ohm,0.	1	S.A	
....4	Q409	0505-000110	FET-SILICON;2N7002,N,60V,115mA,7.5ohm,0.	1	S.A	
....4	Q409	0505-000110	FET-SILICON;2N7002,N,60V,115mA,7.5ohm,0.	1	S.A	
....4	Q409	0505-000110	FET-SILICON;2N7002,N,60V,115mA,7.5ohm,0.	1	S.A	
....4	Q409	0505-000110	FET-SILICON;2N7002,N,60V,115mA,7.5ohm,0.	1	S.A	
....4	Q409	0505-000110	FET-SILICON;2N7002,N,60V,115mA,7.5ohm,0.	1	S.A	
....4	Q409	0505-000110	FET-SILICON;2N7002,N,60V,115mA,7.5ohm,0.	1	S.A	
....4	Q409	0505-001165	FET-SILICON;SI3443BDV,P,-20V,+4.4A,65mo	1	S.A	
....4	Q409	0505-001170	FET-SILICON;SI9933ADY-T1,P,-20V,3.4A,0.0	1	S.A	
....4	IC104	0801-002095	IC-CMOS LOGIC;74LCX245,TRANSCEIVER,TSSOP	1	S.A	
....4	IC104	0801-002172	IC-CMOS LOGIC;74LCX16244,BUFFER/LINE DRI	1	S.A	
....4	IC104	0801-002172	IC-CMOS LOGIC;74LCX16244,BUFFER/LINE DRI	1	S.A	
....4	IC104	0801-002172	IC-CMOS LOGIC;74LCX16244,BUFFER/LINE DRI	1	S.A	
....4	IC104	0801-002432	IC-CMOS LOGIC;74LVC244,8BIT BUFFER/DRIVE	1	S.N.A	
....4	IC104	0801-002630	IC-CMOS LOGIC;74AHCT1G08,2-INPUT AND GAT	1	S.A	
....4	IC104	0801-002633	IC-CMOS LOGIC;7WBD3125,2bit BUS SWITCH,S	1	S.A	
....4	IC104	0801-002633	IC-CMOS LOGIC;7WBD3125,2bit BUS SWITCH,S	1	S.A	
....4	IC104	0801-002633	IC-CMOS LOGIC;7WBD3125,2bit BUS SWITCH,S	1	S.A	
....4	IC104	0801-002633	IC-CMOS LOGIC;7WBD3125,2bit BUS SWITCH,S	1	S.A	
....4	IC104	0801-003239	IC-CMOS LOGIC;74LVC1G00,2-input NAND Gat	1	S.A	
....4	IC104	0801-003239	IC-CMOS LOGIC;74LVC1G00,2-input NAND Gat	1	S.A	
....4	IC2002	1001-000164	IC-ANALOG MULTIPLEX;74HC4052,CMOS,SOP,16	1	S.A	
....4	IC5203	1001-000164	IC-ANALOG MULTIPLEX;74HC4052,CMOS,SOP,16	1	S.A	
....4	IC106	1001-001082	IC-VIDEO SWITCH;BA7657F,-,SOP,24P,300MIL	1	S.A	
....4	IC3011	1001-001109	IC-ANALOG SWITCH;FST3125M,BUS SWITCH & C	1	S.A	
....4	IC106	1001-001440	IC-VIDEO SWITCH;SI9185CTU,QFP,80P,3.3V,	1	S.A	
....4	IC107	1002-001482	IC-D/A CONVERTER;WM8521H9GED/R,16bit,SOI	1	S.A	
....4	IC110	1006-001076	IC-DRIVER/RECEIVER;MAX232ECWE+T,SOP,16P,	1	S.A	
....4	IC112	1103-000129	IC-EEPROM;24C02,2Kbit,256x8Bit,SOP,8P,5x	1	S.A	
....4	IC112	1103-000129	IC-EEPROM;24C02,2Kbit,256x8Bit,SOP,8P,5x	1	S.A	
....4	IC112	1103-000129	IC-EEPROM;24C02,2Kbit,256x8Bit,SOP,8P,5x	1	S.A	
....4	IC112	1103-001385	IC-EEPROM;AT24C256,256Kbit,32Kx8,SOP,8P,	1	S.A	
....4	IC112	1103-001410	IC-EEPROM;S-24CS08AFJ-TB-1GE,8Kbit,1Kx8,	1	S.A	
....4	IC113	1105-001712	IC-DRAM;HYB25D256163CE,DDR,256Mbit,16Mx1	1	S.A	
....4	IC5201	1105-001838	IC-DDR SDRAM;EM6A9160TS0A-5G,DDR SDRAM,1	1	S.A	
....4	DU410	1201-000166	IC-OP AMP;LM358,SOP,ST,8P,150MIL,DUAL,10	1	S.A	
....4	DU410	1201-000541	IC-OP AMP;062,SOP,8P,153MIL,DUAL,6V/mV,P	1	S.A	
....4	DU410	1201-000541	IC-OP AMP;062,SOP,8P,153MIL,DUAL,6V/mV,P	1	S.A	
....4	T0085	1201-002487	IC-AUDIO AMP;MAX9728A,QFN,12P,3x3mm,DUAL	1	S.A	
....4	T0124	1201-002677	IC-POWER AMP;NTP3100,QFN56,56P,8x8mm,DUA	1	S.A	
....4	T0087	1203-001815	IC-POSI.FIXED REG.;78M09,TO-252,3P,-,PLA	1	S.A	
....4	T0087	1203-002842	IC-POSI.FIXED REG.;AP1117D-33A,TO-252,3P	1	S.A	
....4	T0087	1203-002974	IC-POSI.FIXED REG.;AP1117D-25A,TO-252,3P	1	S.A	

5. Exploded View & Part List

Level	Location No.	Code No.	Description & Specification	Q'ty	SA/SNA	Remark
....4	R110	2007-001308	R-CHIP;200ohm,5%,1/16W,TP,1005	1	S.N.A	
....4	R110	2007-001308	R-CHIP;200ohm,5%,1/16W,TP,1005	1	S.N.A	
....4	R110	2007-001313	R-CHIP;330ohm,5%,1/16W,TP,1005	1	S.N.A	
....4	R110	2007-001313	R-CHIP;330ohm,5%,1/16W,TP,1005	1	S.N.A	
....4	R110	2007-001313	R-CHIP;330ohm,5%,1/16W,TP,1005	1	S.N.A	
....4	R110	2007-001313	R-CHIP;330ohm,5%,1/16W,TP,1005	1	S.N.A	
....4	R110	2007-001313	R-CHIP;330ohm,5%,1/16W,TP,1005	1	S.N.A	
....4	R110	2007-001313	R-CHIP;330ohm,5%,1/16W,TP,1005	1	S.N.A	
....4	R110	2007-001313	R-CHIP;330ohm,5%,1/16W,TP,1005	1	S.N.A	
....4	R110	2007-001317	R-CHIP;910ohm,5%,1/16W,TP,1005	1	S.N.A	
....4	R110	2007-001317	R-CHIP;910ohm,5%,1/16W,TP,1005	1	S.N.A	
....4	R110	2007-001325	R-CHIP;3.3Kohm,5%,1/16W,TP,1005	1	S.N.A	
....4	R110	2007-001325	R-CHIP;3.3Kohm,5%,1/16W,TP,1005	1	S.N.A	
....4	R110	2007-001325	R-CHIP;3.3Kohm,5%,1/16W,TP,1005	1	S.N.A	
....4	R110	2007-001325	R-CHIP;3.3Kohm,5%,1/16W,TP,1005	1	S.N.A	
....4	R110	2007-001325	R-CHIP;3.3Kohm,5%,1/16W,TP,1005	1	S.N.A	
....4	R110	2007-001325	R-CHIP;3.3Kohm,5%,1/16W,TP,1005	1	S.N.A	
....4	R110	2007-001325	R-CHIP;3.3Kohm,5%,1/16W,TP,1005	1	S.N.A	
....4	R110	2007-001325	R-CHIP;3.3Kohm,5%,1/16W,TP,1005	1	S.N.A	
....4	R110	2007-001333	R-CHIP;18Kohm,5%,1/16W,TP,1005	1	S.N.A	
....4	R110	2007-002425	R-CHIP;1ohm,5%,1/10W,TP,1608	1	S.A	
....4	R110	2007-002425	R-CHIP;1ohm,5%,1/10W,TP,1608	1	S.A	
....4	R110	2007-002425	R-CHIP;1ohm,5%,1/10W,TP,1608	1	S.A	
....4	R110	2007-002425	R-CHIP;1ohm,5%,1/10W,TP,1608	1	S.A	
....4	R110	2007-002425	R-CHIP;1ohm,5%,1/10W,TP,1608	1	S.A	
....4	R110	2007-002425	R-CHIP;1ohm,5%,1/10W,TP,1608	1	S.A	
....4	R110	2007-002425	R-CHIP;1ohm,5%,1/10W,TP,1608	1	S.A	
....4	R110	2007-002425	R-CHIP;1ohm,5%,1/10W,TP,1608	1	S.A	
....4	R110	2007-002796	R-CHIP;510ohm,5%,1/16W,TP,1005	1	S.A	
....4	R110	2007-007107	R-CHIP;100Kohm,1%,1/16W,TP,1005	1	S.N.A	
....4	R110	2007-007136	R-CHIP;4.7Kohm,1%,1/16W,TP,1005	1	S.N.A	
....4	R110	2007-007141	R-CHIP;240ohm,5%,1/16W,TP,1005	1	S.N.A	
....4	R110	2007-007142	R-CHIP;10Kohm,1%,1/16W,TP,1005	1	S.N.A	
....4	R110	2007-007142	R-CHIP;10Kohm,1%,1/16W,TP,1005	1	S.N.A	
....4	R110	2007-007142	R-CHIP;10Kohm,1%,1/16W,TP,1005	1	S.N.A	
....4	R110	2007-007142	R-CHIP;10Kohm,1%,1/16W,TP,1005	1	S.N.A	
....4	R110	2007-007142	R-CHIP;10Kohm,1%,1/16W,TP,1005	1	S.N.A	
....4	R110	2007-007142	R-CHIP;10Kohm,1%,1/16W,TP,1005	1	S.N.A	
....4	R110	2007-007142	R-CHIP;10Kohm,1%,1/16W,TP,1005	1	S.N.A	
....4	R110	2007-007142	R-CHIP;10Kohm,1%,1/16W,TP,1005	1	S.N.A	
....4	R110	2007-007142	R-CHIP;10Kohm,1%,1/16W,TP,1005	1	S.N.A	
....4	R110	2007-007142	R-CHIP;10Kohm,1%,1/16W,TP,1005	1	S.N.A	
....4	R110	2007-007142	R-CHIP;10Kohm,1%,1/16W,TP,1005	1	S.N.A	
....4	R110	2007-007142	R-CHIP;10Kohm,1%,1/16W,TP,1005	1	S.N.A	
....4	R110	2007-007142	R-CHIP;10Kohm,1%,1/16W,TP,1005	1	S.N.A	
....4	R110	2007-007306	R-CHIP;100ohm,1%,1/16W,TP,1005	1	S.N.A	
....4	R110	2007-007306	R-CHIP;100ohm,1%,1/16W,TP,1005	1	S.N.A	
....4	R110	2007-007306	R-CHIP;100ohm,1%,1/16W,TP,1005	1	S.N.A	
....4	R110	2007-007306	R-CHIP;100ohm,1%,1/16W,TP,1005	1	S.N.A	
....4	R110	2007-007307	R-CHIP;150ohm,1%,1/16W,TP,1005	1	S.N.A	
....4	R110	2007-007319	R-CHIP;390ohm,1%,1/16W,TP,1005	1	S.N.A	
....4	R110	2007-007334	R-CHIP;200Kohm,1%,1/16W,TP,1005	1	S.N.A	

5. Exploded View & Part List

Level	Location No.	Code No.	Description & Specification	Q'ty	SA/SNA	Remark
....4	R110	2007-007334	R-CHIP;200Kohm,1%,1/16W,TP,1005	1	S.N.A	
....4	R110	2007-007469	R-CHIP;110ohm,1%,1/16W,TP,1005	1	S.N.A	
....4	R110	2007-007791	R-CHIP;9.1Kohm,1%,1/16W,TP,1005	1	S.N.A	
....4	R110	2007-007791	R-CHIP;9.1Kohm,1%,1/16W,TP,1005	1	S.N.A	
....4	R110	2007-008429	R-CHIP;499ohm,1%,1/16W,TP,1005	1	S.N.A	
....4	R110	2007-008649	R-CHIP;220ohm,1%,1/16W,TP,1005	1	S.N.A	
....4	RA5012	2011-000585	R-NETWORK;47ohm,5%,1/16W,L,CHIP,8P,TP,3.	1	S.A	
....4	RA5013	2011-000585	R-NETWORK;47ohm,5%,1/16W,L,CHIP,8P,TP,3.	1	S.A	
....4	RA5014	2011-000585	R-NETWORK;47ohm,5%,1/16W,L,CHIP,8P,TP,3.	1	S.A	
....4	RA6007_L	2011-000686	R-NETWORK;56ohm,5%,1/16W,L,CHIP,8P,TP,3.	1	S.A	
....4	RA5021	2011-000881	R-NETWORK;33ohm,5%,1/16W,L,CHIP,8P,TP,3.	1	S.A	
....4	RA5022	2011-000881	R-NETWORK;33ohm,5%,1/16W,L,CHIP,8P,TP,3.	1	S.A	
....4	RA5023	2011-000881	R-NETWORK;33ohm,5%,1/16W,L,CHIP,8P,TP,3.	1	S.A	
....4	RA5201	2011-000881	R-NETWORK;33ohm,5%,1/16W,L,CHIP,8P,TP,3.	1	S.A	
....4	RA5202	2011-000881	R-NETWORK;33ohm,5%,1/16W,L,CHIP,8P,TP,3.	1	S.A	
....4	RA5203	2011-000881	R-NETWORK;33ohm,5%,1/16W,L,CHIP,8P,TP,3.	1	S.A	
....4	RA5204	2011-000881	R-NETWORK;33ohm,5%,1/16W,L,CHIP,8P,TP,3.	1	S.A	
....4	RA5205	2011-000881	R-NETWORK;33ohm,5%,1/16W,L,CHIP,8P,TP,3.	1	S.A	
....4	RA7203	2011-000881	R-NETWORK;33ohm,5%,1/16W,L,CHIP,8P,TP,3.	1	S.A	
....4	RA7204	2011-000881	R-NETWORK;33ohm,5%,1/16W,L,CHIP,8P,TP,3.	1	S.A	
....4	RA5006	2011-001001	R-NETWORK;0ohm,5%,1/16W,L,CHIP,8P,TP,3.2	1	S.A	
....4	RA6004_FBE	2011-001001	R-NETWORK;0ohm,5%,1/16W,L,CHIP,8P,TP,3.2	1	S.A	
....4	RA6005_FBE	2011-001001	R-NETWORK;0ohm,5%,1/16W,L,CHIP,8P,TP,3.2	1	S.A	
....4	RA6006_FBE	2011-001001	R-NETWORK;0ohm,5%,1/16W,L,CHIP,8P,TP,3.2	1	S.A	
....4	RA5001	2011-001011	R-NETWORK;10Kohm,5%,1/16W,L,CHIP,8P,TP,3	1	S.A	
....4	RA5002	2011-001011	R-NETWORK;10Kohm,5%,1/16W,L,CHIP,8P,TP,3	1	S.A	
....4	RA5003	2011-001011	R-NETWORK;10Kohm,5%,1/16W,L,CHIP,8P,TP,3	1	S.A	
....4	RA5004	2011-001011	R-NETWORK;10Kohm,5%,1/16W,L,CHIP,8P,TP,3	1	S.A	
....4	RA5015	2011-001011	R-NETWORK;10Kohm,5%,1/16W,L,CHIP,8P,TP,3	1	S.A	
....4	RA5025	2011-001011	R-NETWORK;10Kohm,5%,1/16W,L,CHIP,8P,TP,3	1	S.A	
....4	RA5030	2011-001011	R-NETWORK;10Kohm,5%,1/16W,L,CHIP,8P,TP,3	1	S.A	
....4	RA5031	2011-001011	R-NETWORK;10Kohm,5%,1/16W,L,CHIP,8P,TP,3	1	S.A	
....4	RA5034	2011-001011	R-NETWORK;10Kohm,5%,1/16W,L,CHIP,8P,TP,3	1	S.A	
....4	RA7009	2011-001011	R-NETWORK;10Kohm,5%,1/16W,L,CHIP,8P,TP,3	1	S.A	
....4	RA7010	2011-001011	R-NETWORK;10Kohm,5%,1/16W,L,CHIP,8P,TP,3	1	S.A	
....4	RA7011	2011-001011	R-NETWORK;10Kohm,5%,1/16W,L,CHIP,8P,TP,3	1	S.A	
....4	RA7012	2011-001011	R-NETWORK;10Kohm,5%,1/16W,L,CHIP,8P,TP,3	1	S.A	
....4	RA7209	2011-001011	R-NETWORK;10Kohm,5%,1/16W,L,CHIP,8P,TP,3	1	S.A	
....4	RA7001	2011-001087	R-NETWORK;75ohm,5%,1/16W,L,CHIP,8P,TP,3.	1	S.A	
....4	RA7002	2011-001087	R-NETWORK;75ohm,5%,1/16W,L,CHIP,8P,TP,3.	1	S.A	
....4	RA7003	2011-001087	R-NETWORK;75ohm,5%,1/16W,L,CHIP,8P,TP,3.	1	S.A	
....4	RA7004	2011-001087	R-NETWORK;75ohm,5%,1/16W,L,CHIP,8P,TP,3.	1	S.A	
....4	RA7005	2011-001087	R-NETWORK;75ohm,5%,1/16W,L,CHIP,8P,TP,3.	1	S.A	
....4	RA7006	2011-001087	R-NETWORK;75ohm,5%,1/16W,L,CHIP,8P,TP,3.	1	S.A	
....4	RA7007	2011-001087	R-NETWORK;75ohm,5%,1/16W,L,CHIP,8P,TP,3.	1	S.A	
....4	RA7008	2011-001087	R-NETWORK;75ohm,5%,1/16W,L,CHIP,8P,TP,3.	1	S.A	
....4	RA7205	2011-001087	R-NETWORK;75ohm,5%,1/16W,L,CHIP,8P,TP,3.	1	S.A	
....4	RA7210	2011-001087	R-NETWORK;75ohm,5%,1/16W,L,CHIP,8P,TP,3.	1	S.A	
....4	RA5005	2011-001093	R-NETWORK;100ohm,5%,1/16W,L,CHIP,8P,TP,3	1	S.A	
....4	RA5007	2011-001093	R-NETWORK;100ohm,5%,1/16W,L,CHIP,8P,TP,3	1	S.A	
....4	RA5008	2011-001093	R-NETWORK;100ohm,5%,1/16W,L,CHIP,8P,TP,3	1	S.A	

5. Exploded View & Part List

Level	Location No.	Code No.	Description & Specification	Q'ty	SA/SNA	Remark
....4	RA5016	2011-001093	R-NETWORK;100ohm,5%,1/16W,L,CHIP,8P,TP,3	1	S.A	
....4	RA5017	2011-001093	R-NETWORK;100ohm,5%,1/16W,L,CHIP,8P,TP,3	1	S.A	
....4	RA5018	2011-001093	R-NETWORK;100ohm,5%,1/16W,L,CHIP,8P,TP,3	1	S.A	
....4	RA5019	2011-001093	R-NETWORK;100ohm,5%,1/16W,L,CHIP,8P,TP,3	1	S.A	
....4	RA5020	2011-001093	R-NETWORK;100ohm,5%,1/16W,L,CHIP,8P,TP,3	1	S.A	
....4	RA5026	2011-001093	R-NETWORK;100ohm,5%,1/16W,L,CHIP,8P,TP,3	1	S.A	
....4	RA5027	2011-001093	R-NETWORK;100ohm,5%,1/16W,L,CHIP,8P,TP,3	1	S.A	
....4	RA5028	2011-001093	R-NETWORK;100ohm,5%,1/16W,L,CHIP,8P,TP,3	1	S.A	
....4	RA5029	2011-001093	R-NETWORK;100ohm,5%,1/16W,L,CHIP,8P,TP,3	1	S.A	
....4	RA5032	2011-001093	R-NETWORK;100ohm,5%,1/16W,L,CHIP,8P,TP,3	1	S.A	
....4	RA5033	2011-001093	R-NETWORK;100ohm,5%,1/16W,L,CHIP,8P,TP,3	1	S.A	
....4	RA7201	2011-001093	R-NETWORK;100ohm,5%,1/16W,L,CHIP,8P,TP,3	1	S.A	
....4	RA7202	2011-001093	R-NETWORK;100ohm,5%,1/16W,L,CHIP,8P,TP,3	1	S.A	
....4	C120	2203-000233	C-CER,CHIP;0.1nF,5%,50V,C0G,1005	1	S.A	
....4	C120	2203-000233	C-CER,CHIP;0.1nF,5%,50V,C0G,1005	1	S.A	
....4	C120	2203-000233	C-CER,CHIP;0.1nF,5%,50V,C0G,1005	1	S.A	
....4	C120	2203-000233	C-CER,CHIP;0.1nF,5%,50V,C0G,1005	1	S.A	
....4	C120	2203-000233	C-CER,CHIP;0.1nF,5%,50V,C0G,1005	1	S.A	
....4	C120	2203-000233	C-CER,CHIP;0.1nF,5%,50V,C0G,1005	1	S.A	
....4	C120	2203-000233	C-CER,CHIP;0.1nF,5%,50V,C0G,1005	1	S.A	
....4	C120	2203-000233	C-CER,CHIP;0.1nF,5%,50V,C0G,1005	1	S.A	
....4	C120	2203-000233	C-CER,CHIP;0.1nF,5%,50V,C0G,1005	1	S.A	
....4	C120	2203-000257	C-CER,CHIP;10nF,10%,50V,X7R, TP,1608	1	S.A	
....4	C120	2203-000257	C-CER,CHIP;10nF,10%,50V,X7R, TP,1608	1	S.A	
....4	C120	2203-000257	C-CER,CHIP;10nF,10%,50V,X7R, TP,1608	1	S.A	
....4	C120	2203-000257	C-CER,CHIP;10nF,10%,50V,X7R, TP,1608	1	S.A	
....4	C120	2203-000257	C-CER,CHIP;10nF,10%,50V,X7R, TP,1608	1	S.A	
....4	C120	2203-000257	C-CER,CHIP;10nF,10%,50V,X7R, TP,1608	1	S.A	
....4	C120	2203-000257	C-CER,CHIP;10nF,10%,50V,X7R, TP,1608	1	S.A	
....4	C120	2203-000257	C-CER,CHIP;10nF,10%,50V,X7R, TP,1608	1	S.A	
....4	C120	2203-000257	C-CER,CHIP;10nF,10%,50V,X7R, TP,1608	1	S.A	
....4	C120	2203-000257	C-CER,CHIP;10nF,10%,50V,X7R, TP,1608	1	S.A	
....4	C120	2203-000257	C-CER,CHIP;10nF,10%,50V,X7R, TP,1608	1	S.A	
....4	C120	2203-000257	C-CER,CHIP;10nF,10%,50V,X7R, TP,1608	1	S.A	
....4	C120	2203-000257	C-CER,CHIP;10nF,10%,50V,X7R, TP,1608	1	S.A	
....4	C120	2203-000257	C-CER,CHIP;10nF,10%,50V,X7R, TP,1608	1	S.A	
....4	C120	2203-000257	C-CER,CHIP;10nF,10%,50V,X7R, TP,1608	1	S.A	
....4	C120	2203-000257	C-CER,CHIP;10nF,10%,50V,X7R, TP,1608	1	S.A	
....4	C120	2203-000257	C-CER,CHIP;10nF,10%,50V,X7R, TP,1608	1	S.A	
....4	C120	2203-000257	C-CER,CHIP;10nF,10%,50V,X7R, TP,1608	1	S.A	
....4	C120	2203-000257	C-CER,CHIP;10nF,10%,50V,X7R, TP,1608	1	S.A	
....4	C120	2203-000257	C-CER,CHIP;10nF,10%,50V,X7R, TP,1608	1	S.A	
....4	C120	2203-000257	C-CER,CHIP;10nF,10%,50V,X7R, TP,1608	1	S.A	
....4	C120	2203-000257	C-CER,CHIP;10nF,10%,50V,X7R, TP,1608	1	S.A	
....4	C120	2203-000257	C-CER,CHIP;10nF,10%,50V,X7R, TP,1608	1	S.A	
....4	C120	2203-000257	C-CER,CHIP;10nF,10%,50V,X7R, TP,1608	1	S.A	
....4	C120	2203-000257	C-CER,CHIP;10nF,10%,50V,X7R, TP,1608	1	S.A	
....4	C120	2203-000257	C-CER,CHIP;10nF,10%,50V,X7R, TP,1608	1	S.A	
....4	C120	2203-000425	C-CER,CHIP;0.018nF,5%,50V,C0G,1005	1	S.A	
....4	C120	2203-000425	C-CER,CHIP;0.018nF,5%,50V,C0G,1005	1	S.A	
....4	C120	2203-000438	C-CER,CHIP;1nF,10%,50V,X7R,1005	1	S.A	
....4	C120	2203-000438	C-CER,CHIP;1nF,10%,50V,X7R,1005	1	S.A	

5. Exploded View & Part List

Level	Location No.	Code No.	Description & Specification	Q'ty	SA/SNA	Remark
....4	C120	2203-000438	C-CER,CHIP;1nF,10%,50V,X7R,1005	1	S.A	
....4	C120	2203-000438	C-CER,CHIP;1nF,10%,50V,X7R,1005	1	S.A	
....4	C120	2203-000438	C-CER,CHIP;1nF,10%,50V,X7R,1005	1	S.A	
....4	C120	2203-000438	C-CER,CHIP;1nF,10%,50V,X7R,1005	1	S.A	
....4	C120	2203-000438	C-CER,CHIP;1nF,10%,50V,X7R,1005	1	S.A	
....4	C120	2203-000438	C-CER,CHIP;1nF,10%,50V,X7R,1005	1	S.A	
....4	C120	2203-000438	C-CER,CHIP;1nF,10%,50V,X7R,1005	1	S.A	
....4	C120	2203-000438	C-CER,CHIP;1nF,10%,50V,X7R,1005	1	S.A	
....4	C120	2203-000438	C-CER,CHIP;1nF,10%,50V,X7R,1005	1	S.A	
....4	C120	2203-000438	C-CER,CHIP;1nF,10%,50V,X7R,1005	1	S.A	
....4	C120	2203-000438	C-CER,CHIP;1nF,10%,50V,X7R,1005	1	S.A	
....4	C120	2203-000438	C-CER,CHIP;1nF,10%,50V,X7R,1005	1	S.A	
....4	C120	2203-000438	C-CER,CHIP;1nF,10%,50V,X7R,1005	1	S.A	
....4	C120	2203-000438	C-CER,CHIP;1nF,10%,50V,X7R,1005	1	S.A	
....4	C120	2203-000438	C-CER,CHIP;1nF,10%,50V,X7R,1005	1	S.A	
....4	C120	2203-000438	C-CER,CHIP;1nF,10%,50V,X7R,1005	1	S.A	
....4	C120	2203-000489	C-CER,CHIP;2.2nF,10%,50V,X7R,1005	1	S.A	
....4	C120	2203-000489	C-CER,CHIP;2.2nF,10%,50V,X7R,1005	1	S.A	
....4	C120	2203-000489	C-CER,CHIP;2.2nF,10%,50V,X7R,1005	1	S.A	
....4	C120	2203-000489	C-CER,CHIP;2.2nF,10%,50V,X7R,1005	1	S.A	
....4	C120	2203-000489	C-CER,CHIP;2.2nF,10%,50V,X7R,1005	1	S.A	
....4	C120	2203-000489	C-CER,CHIP;2.2nF,10%,50V,X7R,1005	1	S.A	
....4	C120	2203-000489	C-CER,CHIP;2.2nF,10%,50V,X7R,1005	1	S.A	
....4	C120	2203-000489	C-CER,CHIP;2.2nF,10%,50V,X7R,1005	1	S.A	
....4	C120	2203-000489	C-CER,CHIP;2.2nF,10%,50V,X7R,1005	1	S.A	
....4	C120	2203-000585	C-CER,CHIP;0.22nF,10%,50V,X7R,1005	1	S.A	
....4	C120	2203-000627	C-CER,CHIP;0.022nF,5%,50V,C0G,1005	1	S.N.A	
....4	C120	2203-000627	C-CER,CHIP;0.022nF,5%,50V,C0G,1005	1	S.N.A	
....4	C120	2203-000627	C-CER,CHIP;0.022nF,5%,50V,C0G,1005	1	S.N.A	
....4	C120	2203-000627	C-CER,CHIP;0.022nF,5%,50V,C0G,1005	1	S.N.A	
....4	C120	2203-000627	C-CER,CHIP;0.022nF,5%,50V,C0G,1005	1	S.N.A	
....4	C120	2203-000627	C-CER,CHIP;0.022nF,5%,50V,C0G,1005	1	S.N.A	
....4	C120	2203-000627	C-CER,CHIP;0.022nF,5%,50V,C0G,1005	1	S.N.A	
....4	C120	2203-000815	C-CER,CHIP;0.033nF,5%,50V,C0G,1608	1	S.A	
....4	C120	2203-000815	C-CER,CHIP;0.033nF,5%,50V,C0G,1608	1	S.A	
....4	C120	2203-000815	C-CER,CHIP;0.033nF,5%,50V,C0G,1608	1	S.A	
....4	C120	2203-000815	C-CER,CHIP;0.033nF,5%,50V,C0G,1608	1	S.A	
....4	C120	2203-000925	C-CER,CHIP;470nF,+80-20%,50V,Y5V,2012	1	S.A	
....4	C120	2203-000925	C-CER,CHIP;470nF,+80-20%,50V,Y5V,2012	1	S.A	
....4	C120	2203-000925	C-CER,CHIP;470nF,+80-20%,50V,Y5V,2012	1	S.A	
....4	C120	2203-000975	C-CER,CHIP;47nF,10%,25V,X7R,TP,1608,-	1	S.A	
....4	C120	2203-001153	C-CER,CHIP;0.068nF,5%,50V,NP0,1005	1	S.A	
....4	C120	2203-001153	C-CER,CHIP;0.068nF,5%,50V,NP0,1005	1	S.A	
....4	C120	2203-001153	C-CER,CHIP;0.068nF,5%,50V,NP0,1005	1	S.A	
....4	C120	2203-001153	C-CER,CHIP;0.068nF,5%,50V,NP0,1005	1	S.A	
....4	C120	2203-001630	C-CER,CHIP;330nF,+80-20%,16V,Y5V,1608	1	S.A	
....4	C120	2203-001630	C-CER,CHIP;330nF,+80-20%,16V,Y5V,1608	1	S.A	
....4	C120	2203-001630	C-CER,CHIP;330nF,+80-20%,16V,Y5V,1608	1	S.A	
....4	C120	2203-002398	C-CER,CHIP;22nF,10%,50V,X7R,1608	1	S.A	
....4	C120	2203-002398	C-CER,CHIP;22nF,10%,50V,X7R,1608	1	S.A	
....4	C120	2203-002398	C-CER,CHIP;22nF,10%,50V,X7R,1608	1	S.A	
....4	C120	2203-002398	C-CER,CHIP;22nF,10%,50V,X7R,1608	1	S.A	
....4	C120	2203-002525	C-CER,CHIP;0.56nF,10%,50V,X7R,TP,1005	1	S.N.A	

5. Exploded View & Part List

Level	Location No.	Code No.	Description & Specification	Q'ty	SA/SNA	Remark
....4	C120	2203-007176	C-CER,CHIP;10000nF,10%,16V,X5R,TP,2012 (1	S.N.A	
....4	C120	2203-007176	C-CER,CHIP;10000nF,10%,16V,X5R,TP,2012 (1	S.N.A	
....4	C120	2203-007176	C-CER,CHIP;10000nF,10%,16V,X5R,TP,2012 (1	S.N.A	
....4	C120	2203-007176	C-CER,CHIP;10000nF,10%,16V,X5R,TP,2012 (1	S.N.A	
....4	C1015	2402-001128	C-AL,SMD;100##F,20%,16V,-,TP,6.3X5.7mm	1	S.A	
....4	C3056	2402-001129	C-AL,SMD;47UF,20%,16V,WT,TP,6.3X5.2MM	1	S.A	
....4	C1025	2402-001238	C-AL,SMD;1uF,20%,50V,HR,TP,4.3x4.3x5.2mm	1	S.A	
....4	C1005	2402-001257	C-AL,SMD;470uF,20%,16V,-,TP,8.3*10	1	S.A	
....4	C1039	2402-001257	C-AL,SMD;470uF,20%,16V,-,TP,8.3*10	1	S.A	
....4	C1010	2402-001259	C-AL,SMD;220uF,20%,16V,WT,REEL,8X10	1	S.A	
....4	C2014	2402-001330	C-AL,SMD;330uF,20%,25V,TP,10x10mm	1	S.N.A	
....4	T0052	2703-000398	INDUCTOR-SMD;10uH,10%,3225	1	S.A	
....4	T0052	2703-000398	INDUCTOR-SMD;10uH,10%,3225	1	S.A	
....4	T0052	2703-000398	INDUCTOR-SMD;10uH,10%,3225	1	S.A	
....4	T0052	2703-000398	INDUCTOR-SMD;10uH,10%,3225	1	S.A	
....4	T0052	2703-000417	INDUCTOR-SMD;220uH,5%,3225	1	S.A	
....4	T0052	2703-001334	INDUCTOR-SMD;1.5uH,10%,2012	1	S.A	
....4	T0052	2703-001334	INDUCTOR-SMD;1.5uH,10%,2012	1	S.A	
....4	T0052	2703-001334	INDUCTOR-SMD;1.5uH,10%,2012	1	S.A	
....4	T0052	2703-001334	INDUCTOR-SMD;1.5uH,10%,2012	1	S.A	
....4	T0052	2703-001426	INDUCTOR-SMD;680uH,20%,7070	1	S.A	
....4	T0052	2703-002722	INDUCTOR-SMD;22uH,20%,12x12mm	1	S.A	
....4	L2001	2704-000018	INDUCTOR-SMD-ARRAY;15uH,2000mA,2,0.124oh	1	S.N.A	
....4	L2002	2704-000018	INDUCTOR-SMD-ARRAY;15uH,2000mA,2,0.124oh	1	S.N.A	
....4	X202	2801-003667	CRYSTAL-SMD;14.31818MHz,30ppm,28-AAN,16p	1	S.A	
....4	X202	2801-003954	CRYSTAL-SMD;27MHz,30ppm,28-AAN,16pF,50oh	1	S.A	
....4	F103	2901-001114	FILTER-EMI SMD;25VDC,2.0ADC,-,100nF,3.2x	1	S.A	
....4	F103	2901-001506	FILTER-EMI SMD;5V,0.13A,0pF,2x1x0.5mm,TP	1	S.A	
....4	F103	2901-001506	FILTER-EMI SMD;5V,0.13A,0pF,2x1x0.5mm,TP	1	S.A	
....4	T0568	3301-000314	BEAD-SMD;120ohm,1.6x0.8x0.8mm,-,-,-	1	S.N.A	
....4	T0568	3301-000314	BEAD-SMD;120ohm,1.6x0.8x0.8mm,-,-,-	1	S.N.A	
....4	G101	3301-000316	CORE-FERRITE BEAD;120ohm,2012,TP,-,-	1	S.N.A	
....4	G101	3301-000316	CORE-FERRITE BEAD;120ohm,2012,TP,-,-	1	S.N.A	
....4	G101	3301-000316	CORE-FERRITE BEAD;120ohm,2012,TP,-,-	1	S.N.A	
....4	T0568	3301-001145	BEAD-SMD;60ohm,4516,TP,70ohm/45MHz,82ohm	1	S.N.A	
....4	T0568	3301-001145	BEAD-SMD;60ohm,4516,TP,70ohm/45MHz,82ohm	1	S.N.A	
....4	T0568	3301-001145	BEAD-SMD;60ohm,4516,TP,70ohm/45MHz,82ohm	1	S.N.A	
....4	T0568	3301-001145	BEAD-SMD;60ohm,4516,TP,70ohm/45MHz,82ohm	1	S.N.A	
....4	T0568	3301-001145	BEAD-SMD;60ohm,4516,TP,70ohm/45MHz,82ohm	1	S.N.A	
....4	T0568	3301-001145	BEAD-SMD;60ohm,4516,TP,70ohm/45MHz,82ohm	1	S.N.A	
....4	T0568	3301-001148	BEAD-SMD;60ohm,1608,TP,-,-	1	S.N.A	
....4	T0568	3301-001148	BEAD-SMD;60ohm,1608,TP,-,-	1	S.N.A	
....4	T0568	3301-001148	BEAD-SMD;60ohm,1608,TP,-,-	1	S.N.A	
....4	T0568	3301-001163	BEAD-SMD;80ohm,2012,TP,-,192ohm/867MHz	1	S.N.A	
....4	T0568	3301-001163	BEAD-SMD;80ohm,2012,TP,-,192ohm/867MHz	1	S.N.A	
....4	T0568	3301-001163	BEAD-SMD;80ohm,2012,TP,-,192ohm/867MHz	1	S.N.A	
....4	T0568	3301-001163	BEAD-SMD;80ohm,2012,TP,-,192ohm/867MHz	1	S.N.A	
....4	T0568	3301-001163	BEAD-SMD;80ohm,2012,TP,-,192ohm/867MHz	1	S.N.A	
....4	T0568	3301-001163	BEAD-SMD;80ohm,2012,TP,-,192ohm/867MHz	1	S.N.A	
....4	T0568	3301-001163	BEAD-SMD;80ohm,2012,TP,-,192ohm/867MHz	1	S.N.A	
....4	T0568	3301-001163	BEAD-SMD;80ohm,2012,TP,-,192ohm/867MHz	1	S.N.A	

5. Exploded View & Part List

Level	Location No.	Code No.	Description & Specification	Q'ty	SA/SNA	Remark
....4	T0568	3301-001163	BEAD-SMD;80ohm,2012,TP,-,192ohm/867MHz	1	S.N.A	
....4	T0568	3301-001236	BEAD-SMD;60ohm,1608,-,-,-	1	S.N.A	
....4	T0568	3301-001236	BEAD-SMD;60ohm,1608,-,-,-	1	S.N.A	
....4	T0568	3301-001236	BEAD-SMD;60ohm,1608,-,-,-	1	S.N.A	
....4	T0568	3301-001278	BEAD-SMD;120ohm,1608,200mA,TP,169ohm/174	1	S.N.A	
....4	T0568	3301-001278	BEAD-SMD;120ohm,1608,200mA,TP,169ohm/174	1	S.N.A	
....4	T0568	3301-001324	BEAD-SMD;15ohm,2012,600mA,TP,,,0.1ohm	1	S.A	
....4	T0568	3301-001324	BEAD-SMD;15ohm,2012,600mA,TP,,,0.1ohm	1	S.A	
....4	T0568	3301-001324	BEAD-SMD;15ohm,2012,600mA,TP,,,0.1ohm	1	S.A	
....4	T0568	3301-001324	BEAD-SMD;15ohm,2012,600mA,TP,,,0.1ohm	1	S.A	
....4	T0568	3301-001324	BEAD-SMD;15ohm,2012,600mA,TP,,,0.1ohm	1	S.A	
....4	T0568	3301-001324	BEAD-SMD;15ohm,2012,600mA,TP,,,0.1ohm	1	S.A	
....4	T0568	3301-001324	BEAD-SMD;15ohm,2012,600mA,TP,,,0.1ohm	1	S.A	
....4	T0568	3301-001324	BEAD-SMD;15ohm,2012,600mA,TP,,,0.1ohm	1	S.A	
....4	T0568	3301-001324	BEAD-SMD;15ohm,2012,600mA,TP,,,0.1ohm	1	S.A	
....4	T0568	3301-001324	BEAD-SMD;15ohm,2012,600mA,TP,,,0.1ohm	1	S.A	
....4	T0568	3301-001324	BEAD-SMD;15ohm,2012,600mA,TP,,,0.1ohm	1	S.A	
....4	T0568	3301-001324	BEAD-SMD;15ohm,2012,600mA,TP,,,0.1ohm	1	S.A	
....4	T0568	3301-001324	BEAD-SMD;15ohm,2012,600mA,TP,,,0.1ohm	1	S.A	
....4	T0568	3301-001324	BEAD-SMD;15ohm,2012,600mA,TP,,,0.1ohm	1	S.A	
....4	T0568	3301-001324	BEAD-SMD;15ohm,2012,600mA,TP,,,0.1ohm	1	S.A	
....4	T0568	3301-001324	BEAD-SMD;15ohm,2012,600mA,TP,,,0.1ohm	1	S.A	
....4	T0568	3301-001393	BEAD-SMD;60ohm,3216,1500mA,TP,41ohm/40MH	1	S.N.A	
....4	T0568	3301-001404	BEAD-SMD;30ohm,2012,TP,15.9OHM/30MHz	1	S.A	
....4	T0568	3301-001404	BEAD-SMD;30ohm,2012,TP,15.9OHM/30MHz	1	S.A	
....4	T0568	3301-001404	BEAD-SMD;30ohm,2012,TP,15.9OHM/30MHz	1	S.A	
....4	T0568	3301-001404	BEAD-SMD;30ohm,2012,TP,15.9OHM/30MHz	1	S.A	
....4	T0568	3301-001404	BEAD-SMD;30ohm,2012,TP,15.9OHM/30MHz	1	S.A	
....4	T0568	3301-001404	BEAD-SMD;30ohm,2012,TP,15.9OHM/30MHz	1	S.A	
....4	T0568	3301-001404	BEAD-SMD;30ohm,2012,TP,15.9OHM/30MHz	1	S.A	
....4	T0568	3301-001404	BEAD-SMD;30ohm,2012,TP,15.9OHM/30MHz	1	S.A	
....4	T0568	3301-001404	BEAD-SMD;30ohm,2012,TP,15.9OHM/30MHz	1	S.A	
....4	T0568	3301-001404	BEAD-SMD;30ohm,2012,TP,15.9OHM/30MHz	1	S.A	
....4	T0568	3301-001404	BEAD-SMD;30ohm,2012,TP,15.9OHM/30MHz	1	S.A	
....4	T0568	3301-001404	BEAD-SMD;30ohm,2012,TP,15.9OHM/30MHz	1	S.A	
....4	T0568	3301-001404	BEAD-SMD;30ohm,2012,TP,15.9OHM/30MHz	1	S.A	
....4	T0568	3301-001412	BEAD-SMD;60ohm,2012,800mA,TP,65ohm/110MH	1	S.N.A	
....4	T0568	3301-001569	BEAD-SMD;600ohm,2012,1000mA,TP,520ohm/90	1	S.N.A	
....4	T0568	3301-001569	BEAD-SMD;600ohm,2012,1000mA,TP,520ohm/90	1	S.N.A	
....4	T0568	3301-001569	BEAD-SMD;600ohm,2012,1000mA,TP,520ohm/90	1	S.N.A	
....4	JA3001	3701-001367	CONNECTOR-HDMI;19P,2R,FEMALE,SMD,AU	1	S.A	
....4	JA3002	3701-001367	CONNECTOR-HDMI;19P,2R,FEMALE,SMD,AU	1	S.A	
....4	CN6001_L	3708-001150	CONNECTOR-FPC/FFC/PIC;30P,1mm,SMD-A,SN,Y	1	S.A	
....4	T0077	BN41-00980B	PCB MAIN;Coral iDTV Normal,FR-4,4,1.6T,1	1	S.N.A	
....4	M0018	BN97-02084A	ASSY MICOM;T-PERLDEUC-0010,N50A,2007.12.	1	S.N.A	
....5	IC115	1107-001415	IC-FLASH MEMORY;29W320D,4Mx8/2Mx16Bit,TS	1	S.N.A	
....4	M0018	BN97-02084B	ASSY MICOM;T-CRL32PEUMD-1006.0,N50A,2007	1	S.N.A	
....5	IC115	1107-001709	IC-FLASH MEMORY;MX25L1605A,16Mbit,2Mx8,S	1	S.N.A	
0.1	M0045	BN92-03393C	ASSY ACCESSORY;LE37A336J1DXXC	1	S.N.A	
..2	M0045	BN96-07522A	ASSY ACCESSORY-MANUAL;LE26A336J1DXXC	1	S.A	
...3	T0524	6902-000110	BAG PE;LDPE,T0.05,W250,L400,TRP,28,2	1	S.N.A	
...3		AA68-03242K	MANUAL FLYER-02,SAFETY GUIDE;comm,Samsun	1	S.N.A	
...3		AA68-03575A	MANUAL FLYER-02,REGISTRATION C;XEU,ENG,U	1	S.N.A	
...3		AA68-03575B	MANUAL FLYER-02,REGISTRATION C;XEG,GERMA	1	S.N.A	
...3		AA68-03575C	MANUAL FLYER-02,REGISTRATION C;XEF,FRENC	1	S.N.A	
...3		AA68-03575D	MANUAL FLYER-03,REGISTRATION C;XEC,SPANI	1	S.N.A	
...3		AA68-03575E	MANUAL FLYER-04,REGISTRATION C;XET,ITALY	1	S.N.A	

5. Exploded View & Part List

Level	Location No.	Code No.	Description & Specification	Q'ty	SA/SNA	Remark
...3		AA68-03575F	MANUAL FLYER-02,REGISTRATION C;XEN,DUTCH	1	S.N.A	
...3		AA68-03575G	MANUAL FLYER-02,REGISTRATION C;XEP,PORTU	1	S.N.A	
...3	T0175	BN68-00514E	MANUAL FLYER-01,WARRANTY CARD;comm,Samsu	1	S.N.A	
...3	T0511	BN68-01517A	MANUAL USERS;COMM,SAMSUNG,8Langs,W.Europ	1	S.N.A	
..2	M0045	BN96-07522E	ASSY ACCESSORY-CABLE;LE37A336J1DXXC	1	S.A	
...3	T0268	3903-000145	CBF-POWER CORD;DT,EU,FP3/YES,U(IEC C13-R	1	S.A	
...3	T0524	6902-000110	BAG PE;LDPE,T0.05,W250,L400,TRP,28,2	1	S.N.A	
...3	T0074	BN59-00705A	REMOCON;TM-95,39,TTX,EUROPE	1	S.A	
...3		BN63-01798A	CLOTH-CLEAN;RE40**,CLOTH,180,200,RHCM	1	S.N.A	
...3	T0531	BN63-03127B	COVER-BOTTOM;37,40S81,HIPS,-,-,HB,-,BK	1	S.N.A	
....4		BN81-00199H	RESIN;HIPS HB,BK500,HF-1690H,K2901	59.4	S.N.A	
0.1	M0019	BN92-03395D	ASSY LABEL;LE40A336J1DXXC	1	S.N.A	
0.1	M0113	BN92-03400A	ASSY P/MATERIAL;40L330,W/W,,,,	1	S.N.A	
..2	T0524	6902-000411	BAG PE;HDPE/NITRON,T0.015/T0.5,W1300,L12	1	S.N.A	
..2	T0003	6902-000604	BAG WRAPPING;LDPE,T0.02,W500,L10000,TRP,	7.5	S.N.A	
..2		6922-000003	BAND PP;PP,T0.8,W18,L1650M,TRP,DA69-9014	4.9	S.N.A	
..2	T0214	AA61-20285C	HOLDER-BOX;CORAL,PP,BLACK,HB	2	S.N.A	
..2	T0214	BN74-00008A	TAPE-OPP MASKING;OPP-2,T0.05,W100,L800M,	1.4	S.N.A	
0.1	M0003	BN92-03403B	ASSY BOX;40L330,EO	1	S.N.A	
..2	M0521	BN69-01727A	BOX-SET,IN;40S8,CB,C-01,DY-01,AB,W1576,D	1	S.N.A	
..2		BN69-02660A	BOX-SET,OUT;40L330,CB,C-03,DW-75,YEL,W11	1	S.N.A	

5-10. LE32A33*J*N Parts List**

Level	Location No.	Code No.	Description & Specification	Q'ty	SA/SNA	Remark
		LE32A336J1NXXC	LE32A336J1N,N53B/32S80-GJE,32,LCD-TV,SPA			
0.1	M0216	BN90-01175U	ASSY STAND;HANARO 32,EO	1	S.N.A	
..2	T0524	6902-000520	BAG PE;HDPE/NITRON(DOUBLE),T0.015/T0.5(D	1	S.N.A	
..2	M0027	BN96-04697C	ASSY STAND P-BASE;HANARO,32,W/W,ABS+PMMA	1	S.N.A	
...3	T0081	6002-001294	SCREW-TAPPING;BH,+,,M4,L16,ZPC(BLK)	4	S.A	
...3	M0081	6003-001239	SCREW-TAPTITE;FH,+,-,B,M4,L10,ZPC(WHT),S	4	S.A	
...3		BN61-02232A	HOLDER-SWIVEL RING;32R71,ACETAL NATUAL,N	1	S.N.A	
...3		BN61-02233A	HOLDER-SWIVEL RING;32R71,ACETAL NATUAL,N	1	S.N.A	
...3		BN61-02236B	BRACKET-HINGE SWIVEL;HANARO 32,SECC,T1.6	1	S.N.A	
...3	T0920	BN61-02929A	GUIDE-STAND;JASMINE 32,ABS,V0(NT),-,-,-,	1	S.N.A	
...4		BN61-02967A	BRACKET-SUPPORT STAND;32 BORDEAUX PLUS,S	1	S.N.A	
...4	T0514	BN61-03046A	BRACKET-SUPPORT;32 BORDEAUX PLUS,SECC,2.	1	S.N.A	
...3		BN61-02945A	BRACKET-STAND BOTTOM;JASMINE 32",SECC,T1	1	S.N.A	
...3	CCM1	BN63-02183D	COVER-SHEET;Rhcm,PE Vinyl,T0.05,680mm,20	0.4	S.N.A	
...3	T0004	BN63-03106A	COVER-STAND BASE;JASMINE 32",ABS+PMMA,HB	1	S.N.A	
...3	M0126	BN73-00052C	RUBBER-FOOT;LCD TV,CR RUBBER,T2.0 DIA19,	8	S.N.A	
0.1	M0001	BN90-01648G	ASSY COVER FRONT;HANARO 32,EO(iDTV)	1	S.N.A	
..2	T0003	BN96-08138B	ASSY COVER P-FRONT;HANARO 32,EO(iDTV),AB	1	S.N.A	
...3	M0081	6003-001188	SCREW-TAPTITE;BH,+,-,B,M4,L10,ZPC(WHT),S	2	S.A	
...3	M0081	6003-001188	SCREW-TAPTITE;BH,+,-,B,M4,L10,ZPC(WHT),S	2	S.A	
...3	M0081	6006-001096	SCREW-TAPTITE;BH,+,-,WP,B,M4.0,L12,ZPC(BLK	4	S.N.A	
...3	M0162	6502-001067	CABLE CLAMP;DAFC-1300,ID2.2,T5.2,NYLIN6/	2	S.N.A	
...3	T0060	BN61-01655A	SPRING ETC;STS-304 SUS,D8,L12,T0.5	1	S.N.A	
...3		BN63-01925A	FELT-VIBRATION;42D5,FELT,T0.35,10,370	4	S.N.A	
...3	CCM1	BN63-02183F	COVER-SHEET;Rhcm,PE Vinyl,T0.05,900mm,20	0.74	S.N.A	
...3	M0112	BN63-03094N	COVER-FRONT;32L330,EO(iDTV),ABS+PMMA,HB,	1	S.N.A	
...3	T0059	BN64-00366A	INDICATOR LED;ROME-I,PC,CLEAR,ALL MODEL	1	S.N.A	
...3	T0022	BN64-00467D	KNOB CONTROL;MOSEL32,ABS,-,-,-,V0(NT),BK	1	S.N.A	
...3	T0023	BN64-00589A	KNOB POWER;32S81,PC,-,-,-,VIOLET,-,-	1	S.N.A	
...3	T0054	BN64-00590A	KNOB-DECORATION;JASMINE 32,ABS,-,-,-,HB,	1	S.N.A	
...3		BN74-00010A	TAPE-DOUBLE FACE;Peony,T0.9,W6,Gray,TAPE	0.72	S.N.A	
...3	M0145	BN96-03466A	ASSY BOARD P-FUNCTION;SONOMA,SJ06-01-008	1	S.A	
...3	T0175	BN96-04770F	ASSY SPEAKER P;8ohm,4pin,10W,450/1000,iD	1	S.N.A	
...3	M0146	BN96-04884K	ASSY BOARD P-POWER & IR;JADE,SJ08-01-016	1	S.N.A	
...3	M0025	BN96-07530A	ASSY DECORATION P;32L330,HIPS,HB,BK500	1	S.N.A	
...4		BN61-03261C	BOSS-TAPE;Tulip,ACRYL,T1.1,W24mm,GRAY,TA	0.7	S.N.A	
...4		BN64-00827A	DECORATION-BOTTOM;32L330,HIPS,HB,BK500	1	S.N.A	
0.1	M0002	BN90-01688A	ASSY COVER REAR;HANARO_32,EO,iDTV	1	S.N.A	
..2	T0081	6002-001294	SCREW-TAPPING;BH,+,,M4,L16,ZPC(BLK)	11	S.A	
..2	M0081	6003-000115	SCREW-TAPTITE;BH,+,-,B,M3,L6,ZPC(BLK),SWRC	1	S.A	
..2	M0013	BN96-08137A	ASSY COVER P-REAR;HANARO 32,EO(iDTV),HIP	1	S.N.A	
...3	M0081	6003-001188	SCREW-TAPTITE;BH,+,-,B,M4,L10,ZPC(WHT),S	4	S.A	
...3	T0101	BN61-03348A	BRACKET-WALL;LCD TV 32,SECC T1.2,-,-,-,-	4	S.N.A	
...3	M0006	BN63-04659A	COVER-REAR;HANARO 32",HIPS,HB,BK500	1	S.A	
...3	T0071	BN64-00926A	INLAY-TERMINAL;HANARO,EO(iDTV),PS SHEET,	1	S.N.A	
...3	T0064	BN65-00002A	CLAMPER CORE;BORDEAUX,LDPE,-,-,BLK,-	1	S.N.A	

Level	Location No.	Code No.	Description & Specification	Q'ty	SA/SNA	Remark
0.1	M0017	BN91-02225G	ASSY CHASSIS;LE32A336A1DXXC	1	S.N.A	
..2	M0014	BN94-01971H	ASSY PCB MAIN;LE32A336A1DXXC	1	S.A	
...3	T0245	0202-001608	SOLDER-WIRE FLUX;LFC7-107,D0.8,99.3Sn/0.	0.25	S.N.A	
...3	JA3004	3701-001480	CONNECTOR-DSUB;15P,3R,FEMAIL,STAMPED PIN	1	S.A	
...3	CN906	3707-001081	CONNECTOR-OPTICAL;STRAIGHT,SPDIF	1	S.A	
...3	CN330	3711-000012	HEADER-BOARD TO CABLE;BOX,4P,1R,2.5MM,ST	1	S.A	
...3	CN330	3711-003846	HEADER-BOARD TO CABLE;BOX,8P,1R,2mm,ANGL	1	S.A	
...3	CN330	3711-004379	HEADER-BOARD TO CABLE;BOX,4P,1R,2mm,STRA	1	S.A	
...3	CN330	3711-004484	HEADER-BOARD TO CABLE;BOX,5P,1R,2mm,STRA	1	S.A	
...3	CN330	3711-004712	HEADER-BOARD TO CABLE;BOX,9P,1R,2mm,STRA	1	S.A	
...3	CN330	3711-005606	HEADER-BOARD TO CABLE;BOX,30P,2R,2mm,STR	1	S.A	
...3	JA3205_330	3722-000498	JACK-SCART;21P,-,SN,BLK,NO	1	S.A	
...3	JA330	3722-001061	JACK-PHONE;1P,3.6PI,AG,BLK,N	1	S.A	
...3	JA330	3722-001061	JACK-PHONE;1P,3.6PI,AG,BLK,N	1	S.A	
...3	JA333	3722-002063	JACK-PIN;3P,AU,YEL/WHT/RED,STRAIGHT	1	S.A	
...3	JA333	3722-002691	JACK-PIN;2P,Ni,WHT/RED,STRAIGHT	1	S.A	
...3	JA333	3722-002691	JACK-PIN;2P,Ni,WHT/RED,STRAIGHT	1	S.A	
...3	JA333	3722-002691	JACK-PIN;2P,Ni,WHT/RED,STRAIGHT	1	S.A	
...3	HDCP	BN97-00688A	ASSY HDCP;BN46-00018A,PS-42V6S,D73A,GENE	1	S.N.A	
...4		BN46-00018A	KEY CODE-CERTIFICATE;(HDCP KEY)PPM42M5S,	1	S.N.A	
...3	T0174	BN97-02367H	ASSY SMD;LE32A336A1DXXC	1	S.N.A	
...4	SUB05	0202-001477	SOLDER-CREAM;LST309-M,-,D20~45um,96.5Sn/	3.171	S.N.A	
...4	D1	0401-001056	DIODE-SWITCHING;MMBD4148SE,100V,200mA,SO	1	S.A	
...4	D10	0401-001056	DIODE-SWITCHING;MMBD4148SE,100V,200mA,SO	1	S.A	
...4	D1002	0401-001056	DIODE-SWITCHING;MMBD4148SE,100V,200mA,SO	1	S.A	
...4	D1004	0401-001056	DIODE-SWITCHING;MMBD4148SE,100V,200mA,SO	1	S.A	
...4	D11	0401-001056	DIODE-SWITCHING;MMBD4148SE,100V,200mA,SO	1	S.A	
...4	D3	0401-001056	DIODE-SWITCHING;MMBD4148SE,100V,200mA,SO	1	S.A	
...4	D3003	0401-001056	DIODE-SWITCHING;MMBD4148SE,100V,200mA,SO	1	S.A	
...4	D3004	0401-001056	DIODE-SWITCHING;MMBD4148SE,100V,200mA,SO	1	S.A	
...4	D3006	0401-001056	DIODE-SWITCHING;MMBD4148SE,100V,200mA,SO	1	S.A	
...4	D3007	0401-001056	DIODE-SWITCHING;MMBD4148SE,100V,200mA,SO	1	S.A	
...4	D3008	0401-001056	DIODE-SWITCHING;MMBD4148SE,100V,200mA,SO	1	S.A	
...4	D3009	0401-001056	DIODE-SWITCHING;MMBD4148SE,100V,200mA,SO	1	S.A	
...4	D3010	0401-001056	DIODE-SWITCHING;MMBD4148SE,100V,200mA,SO	1	S.A	
...4	D3011	0401-001056	DIODE-SWITCHING;MMBD4148SE,100V,200mA,SO	1	S.A	
...4	D3012	0401-001056	DIODE-SWITCHING;MMBD4148SE,100V,200mA,SO	1	S.A	
...4	D3013	0401-001056	DIODE-SWITCHING;MMBD4148SE,100V,200mA,SO	1	S.A	
...4	D3016	0401-001056	DIODE-SWITCHING;MMBD4148SE,100V,200mA,SO	1	S.A	
...4	D3017	0401-001056	DIODE-SWITCHING;MMBD4148SE,100V,200mA,SO	1	S.A	
...4	D3019	0401-001056	DIODE-SWITCHING;MMBD4148SE,100V,200mA,SO	1	S.A	
...4	D3021	0401-001056	DIODE-SWITCHING;MMBD4148SE,100V,200mA,SO	1	S.A	
...4	D3022	0401-001056	DIODE-SWITCHING;MMBD4148SE,100V,200mA,SO	1	S.A	
...4	D3023	0401-001056	DIODE-SWITCHING;MMBD4148SE,100V,200mA,SO	1	S.A	
...4	D3024	0401-001056	DIODE-SWITCHING;MMBD4148SE,100V,200mA,SO	1	S.A	
...4	D3025	0401-001056	DIODE-SWITCHING;MMBD4148SE,100V,200mA,SO	1	S.A	
...4	D3026	0401-001056	DIODE-SWITCHING;MMBD4148SE,100V,200mA,SO	1	S.A	
...4	D3027	0401-001056	DIODE-SWITCHING;MMBD4148SE,100V,200mA,SO	1	S.A	
...4	D3045	0401-001056	DIODE-SWITCHING;MMBD4148SE,100V,200mA,SO	1	S.A	
...4	D3046	0401-001056	DIODE-SWITCHING;MMBD4148SE,100V,200mA,SO	1	S.A	

5. Exploded View & Part List

Level	Location No.	Code No.	Description & Specification	Q'ty	SA/SNA	Remark
...4	D3047	0401-001056	DIODE-SWITCHING;MMBD4148SE,100V,200mA,SO	1	S.A	
...4	D3061	0401-001056	DIODE-SWITCHING;MMBD4148SE,100V,200mA,SO	1	S.A	
...4	D3062	0401-001056	DIODE-SWITCHING;MMBD4148SE,100V,200mA,SO	1	S.A	
...4	D3064	0401-001056	DIODE-SWITCHING;MMBD4148SE,100V,200mA,SO	1	S.A	
...4	D3066	0401-001056	DIODE-SWITCHING;MMBD4148SE,100V,200mA,SO	1	S.A	
...4	D3099	0401-001056	DIODE-SWITCHING;MMBD4148SE,100V,200mA,SO	1	S.A	
...4	D3202	0401-001056	DIODE-SWITCHING;MMBD4148SE,100V,200mA,SO	1	S.A	
...4	D3203	0401-001056	DIODE-SWITCHING;MMBD4148SE,100V,200mA,SO	1	S.A	
...4	D3204	0401-001056	DIODE-SWITCHING;MMBD4148SE,100V,200mA,SO	1	S.A	
...4	D3206	0401-001056	DIODE-SWITCHING;MMBD4148SE,100V,200mA,SO	1	S.A	
...4	D3217	0401-001056	DIODE-SWITCHING;MMBD4148SE,100V,200mA,SO	1	S.A	
...4	D3218	0401-001056	DIODE-SWITCHING;MMBD4148SE,100V,200mA,SO	1	S.A	
...4	D3219	0401-001056	DIODE-SWITCHING;MMBD4148SE,100V,200mA,SO	1	S.A	
...4	D2009	0401-001099	DIODE-SWITCHING;1N4148WS,75V,150mA,SOD-3	1	S.A	
...4	D2012	0401-001099	DIODE-SWITCHING;1N4148WS,75V,150mA,SOD-3	1	S.A	
...4	D2014	0401-001099	DIODE-SWITCHING;1N4148WS,75V,150mA,SOD-3	1	S.A	
...4	D2017	0401-001099	DIODE-SWITCHING;1N4148WS,75V,150mA,SOD-3	1	S.A	
...4	D3063	0401-001099	DIODE-SWITCHING;1N4148WS,75V,150mA,SOD-3	1	S.A	
...4	D3065	0401-001099	DIODE-SWITCHING;1N4148WS,75V,150mA,SOD-3	1	S.A	
...4	D3067	0401-001099	DIODE-SWITCHING;1N4148WS,75V,150mA,SOD-3	1	S.A	
...4	D3999	0401-001099	DIODE-SWITCHING;1N4148WS,75V,150mA,SOD-3	1	S.A	
...4	D8	0401-001099	DIODE-SWITCHING;1N4148WS,75V,150mA,SOD-3	1	S.A	
...4	D2008	0403-000002	DIODE-ZENER;VLZ5V6B,5.45/5.73V,500mW,SOD	1	S.A	
...4	D2011	0403-000002	DIODE-ZENER;VLZ5V6B,5.45/5.73V,500mW,SOD	1	S.A	
...4	D3020	0403-000002	DIODE-ZENER;VLZ5V6B,5.45/5.73V,500mW,SOD	1	S.A	
...4	D3048	0403-000002	DIODE-ZENER;VLZ5V6B,5.45/5.73V,500mW,SOD	1	S.A	
...4	D3049	0403-000002	DIODE-ZENER;VLZ5V6B,5.45/5.73V,500mW,SOD	1	S.A	
...4	D3050	0403-000002	DIODE-ZENER;VLZ5V6B,5.45/5.73V,500mW,SOD	1	S.A	
...4	D3051	0403-000002	DIODE-ZENER;VLZ5V6B,5.45/5.73V,500mW,SOD	1	S.A	
...4	D3052	0403-000002	DIODE-ZENER;VLZ5V6B,5.45/5.73V,500mW,SOD	1	S.A	
...4	D3074	0403-000002	DIODE-ZENER;VLZ5V6B,5.45/5.73V,500mW,SOD	1	S.A	
...4	D3998	0403-000002	DIODE-ZENER;VLZ5V6B,5.45/5.73V,500mW,SOD	1	S.A	
...4	D5001	0403-000002	DIODE-ZENER;VLZ5V6B,5.45/5.73V,500mW,SOD	1	S.A	
...4	D3070	0403-000258	DIODE-ZENER;BZX84C5V6,5.2-6V,225mW,SOT-2	1	S.A	
...4	D3216	0403-000607	DIODE-ZENER;VLZ16C,15.69/16.51V,500mW,SO	1	S.A	
...4	D3229	0403-000607	DIODE-ZENER;VLZ16C,15.69/16.51V,500mW,SO	1	S.A	
...4	D3001	0403-000771	DIODE-ZENER;VLZ6V2B,5.96-6.27V,500mW,SOD	1	S.A	
...4	D3002	0403-000771	DIODE-ZENER;VLZ6V2B,5.96-6.27V,500mW,SOD	1	S.A	
...4	D3014	0403-000771	DIODE-ZENER;VLZ6V2B,5.96-6.27V,500mW,SOD	1	S.A	
...4	D3015	0403-000771	DIODE-ZENER;VLZ6V2B,5.96-6.27V,500mW,SOD	1	S.A	
...4	D5201	0403-000771	DIODE-ZENER;VLZ6V2B,5.96-6.27V,500mW,SOD	1	S.A	
...4	D1005	0403-001425	DIODE-ZENER;BZX84C33,31-35V,350mW,SOT-23	1	S.A	
...4	D0254	0404-001271	DIODE-SCHOTTKY;SSA34,40V,3000mA,SMA,TP	1	S.A	
...4	D3053	0406-001172	DIODE-TVS;CDS3C30GTH,48/-/50V,SMD	1	S.A	
...4	D3054	0406-001172	DIODE-TVS;CDS3C30GTH,48/-/50V,SMD	1	S.A	
...4	D3055	0406-001172	DIODE-TVS;CDS3C30GTH,48/-/50V,SMD	1	S.A	
...4	D3056	0406-001172	DIODE-TVS;CDS3C30GTH,48/-/50V,SMD	1	S.A	
...4	D3057	0406-001172	DIODE-TVS;CDS3C30GTH,48/-/50V,SMD	1	S.A	
...4	D3058	0406-001172	DIODE-TVS;CDS3C30GTH,48/-/50V,SMD	1	S.A	
...4	D3068	0406-001172	DIODE-TVS;CDS3C30GTH,48/-/50V,SMD	1	S.A	
...4	D3069	0406-001172	DIODE-TVS;CDS3C30GTH,48/-/50V,SMD	1	S.A	

5. Exploded View & Part List

Level	Location No.	Code No.	Description & Specification	Q'ty	SA/SNA	Remark
...4	D3212	0406-001172	DIODE-TVS;CDS3C30GTH,48/-/50V,SMD	1	S.A	
...4	D3213	0406-001172	DIODE-TVS;CDS3C30GTH,48/-/50V,SMD	1	S.A	
...4	D3214	0406-001172	DIODE-TVS;CDS3C30GTH,48/-/50V,SMD	1	S.A	
...4	D3215	0406-001172	DIODE-TVS;CDS3C30GTH,48/-/50V,SMD	1	S.A	
...4	D3220	0406-001172	DIODE-TVS;CDS3C30GTH,48/-/50V,SMD	1	S.A	
...4	D3221	0406-001172	DIODE-TVS;CDS3C30GTH,48/-/50V,SMD	1	S.A	
...4	D3222	0406-001172	DIODE-TVS;CDS3C30GTH,48/-/50V,SMD	1	S.A	
...4	D3223	0406-001172	DIODE-TVS;CDS3C30GTH,48/-/50V,SMD	1	S.A	
...4	D3224	0406-001172	DIODE-TVS;CDS3C30GTH,48/-/50V,SMD	1	S.A	
...4	D3225	0406-001172	DIODE-TVS;CDS3C30GTH,48/-/50V,SMD	1	S.A	
...4	D3226	0406-001172	DIODE-TVS;CDS3C30GTH,48/-/50V,SMD	1	S.A	
...4	D3227	0406-001172	DIODE-TVS;CDS3C30GTH,48/-/50V,SMD	1	S.A	
...4	D2013	0407-000123	DIODE-ARRAY;DAN202K,80V,100mA,CA2-3,SOT-	1	S.A	
...4	D2015	0407-000123	DIODE-ARRAY;DAN202K,80V,100mA,CA2-3,SOT-	1	S.A	
...4	D3071	0407-000123	DIODE-ARRAY;DAN202K,80V,100mA,CA2-3,SOT-	1	S.A	
...4	D3072	0407-000123	DIODE-ARRAY;DAN202K,80V,100mA,CA2-3,SOT-	1	S.A	
...4	D7201	0407-000123	DIODE-ARRAY;DAN202K,80V,100mA,CA2-3,SOT-	1	S.A	
...4	D7202	0407-000123	DIODE-ARRAY;DAN202K,80V,100mA,CA2-3,SOT-	1	S.A	
...4	D7203	0407-000123	DIODE-ARRAY;DAN202K,80V,100mA,CA2-3,SOT-	1	S.A	
...4	D7204	0407-000123	DIODE-ARRAY;DAN202K,80V,100mA,CA2-3,SOT-	1	S.A	
...4	D7205	0407-000123	DIODE-ARRAY;DAN202K,80V,100mA,CA2-3,SOT-	1	S.A	
...4	D7206	0407-000123	DIODE-ARRAY;DAN202K,80V,100mA,CA2-3,SOT-	1	S.A	
...4	D6	0407-000139	DIODE-ARRAY;- ,80V,100mA,CX3,IMD,TP	1	S.A	
...4	D7	0407-000139	DIODE-ARRAY;- ,80V,100mA,CX3,IMD,TP	1	S.A	
...4	Q1001	0501-000445	TR-SMALL SIGNAL;KTC3875S-Y,NPN,150mW,SOT	1	S.A	
...4	Q1002_L	0501-000445	TR-SMALL SIGNAL;KTC3875S-Y,NPN,150mW,SOT	1	S.A	
...4	Q2	0501-000445	TR-SMALL SIGNAL;KTC3875S-Y,NPN,150mW,SOT	1	S.A	
...4	Q2001	0501-000445	TR-SMALL SIGNAL;KTC3875S-Y,NPN,150mW,SOT	1	S.A	
...4	Q2002	0501-000445	TR-SMALL SIGNAL;KTC3875S-Y,NPN,150mW,SOT	1	S.A	
...4	Q2003	0501-000445	TR-SMALL SIGNAL;KTC3875S-Y,NPN,150mW,SOT	1	S.A	
...4	Q2004	0501-000445	TR-SMALL SIGNAL;KTC3875S-Y,NPN,150mW,SOT	1	S.A	
...4	Q2007	0501-000445	TR-SMALL SIGNAL;KTC3875S-Y,NPN,150mW,SOT	1	S.A	
...4	Q2008	0501-000445	TR-SMALL SIGNAL;KTC3875S-Y,NPN,150mW,SOT	1	S.A	
...4	Q2009	0501-000445	TR-SMALL SIGNAL;KTC3875S-Y,NPN,150mW,SOT	1	S.A	
...4	Q3006	0501-000445	TR-SMALL SIGNAL;KTC3875S-Y,NPN,150mW,SOT	1	S.A	
...4	Q3007	0501-000445	TR-SMALL SIGNAL;KTC3875S-Y,NPN,150mW,SOT	1	S.A	
...4	Q3204	0501-000445	TR-SMALL SIGNAL;KTC3875S-Y,NPN,150mW,SOT	1	S.A	
...4	Q3206	0501-000445	TR-SMALL SIGNAL;KTC3875S-Y,NPN,150mW,SOT	1	S.A	
...4	Q3207	0501-000445	TR-SMALL SIGNAL;KTC3875S-Y,NPN,150mW,SOT	1	S.A	
...4	Q3208	0501-000445	TR-SMALL SIGNAL;KTC3875S-Y,NPN,150mW,SOT	1	S.A	
...4	Q5	0501-000445	TR-SMALL SIGNAL;KTC3875S-Y,NPN,150mW,SOT	1	S.A	
...4	Q5002	0501-000445	TR-SMALL SIGNAL;KTC3875S-Y,NPN,150mW,SOT	1	S.A	
...4	Q5998	0501-000445	TR-SMALL SIGNAL;KTC3875S-Y,NPN,150mW,SOT	1	S.A	
...4	Q5999	0501-000445	TR-SMALL SIGNAL;KTC3875S-Y,NPN,150mW,SOT	1	S.A	
...4	Q6003_L	0501-000445	TR-SMALL SIGNAL;KTC3875S-Y,NPN,150mW,SOT	1	S.A	
...4	Q7402	0501-000445	TR-SMALL SIGNAL;KTC3875S-Y,NPN,150mW,SOT	1	S.A	
...4	Q1	0501-000462	TR-SMALL SIGNAL;MMBT2907A,PNP,350mW,SOT-	1	S.A	
...4	Q7001	0501-000462	TR-SMALL SIGNAL;MMBT2907A,PNP,350mW,SOT-	1	S.A	
...4	Q7002	0501-000462	TR-SMALL SIGNAL;MMBT2907A,PNP,350mW,SOT-	1	S.A	
...4	Q2005	0501-000669	TR-SMALL SIGNAL;KTA1505Y,PNP,150mW,SOT-2	1	S.A	
...4	Q2006	0501-000669	TR-SMALL SIGNAL;KTA1505Y,PNP,150mW,SOT-2	1	S.A	

5. Exploded View & Part List

Level	Location No.	Code No.	Description & Specification	Q'ty	SA/SNA	Remark
...4	Q3205	0501-000669	TR-SMALL SIGNAL;KTA1505Y,PNP,150mW,SOT-2	1	S.A	
...4	Q409	0505-000110	FET-SILICON;2N7002,N,60V,115mA,7.5ohm,0.	1	S.A	
...4	Q409	0505-000110	FET-SILICON;2N7002,N,60V,115mA,7.5ohm,0.	1	S.A	
...4	Q409	0505-000110	FET-SILICON;2N7002,N,60V,115mA,7.5ohm,0.	1	S.A	
...4	Q409	0505-000110	FET-SILICON;2N7002,N,60V,115mA,7.5ohm,0.	1	S.A	
...4	Q409	0505-000110	FET-SILICON;2N7002,N,60V,115mA,7.5ohm,0.	1	S.A	
...4	Q409	0505-000110	FET-SILICON;2N7002,N,60V,115mA,7.5ohm,0.	1	S.A	
...4	Q409	0505-001165	FET-SILICON;SI3443BDV,P,-20V,+4.4A,65mo	1	S.A	
...4	Q409	0505-001170	FET-SILICON;SI9933ADY-T1,P,-20V,3.4A,0.0	1	S.A	
...4	IC104	0801-002095	IC-CMOS LOGIC;74LCX245,TRANSCEIVER,TSSOP	1	S.A	
...4	IC104	0801-002172	IC-CMOS LOGIC;74LCX16244,BUFFER/LINE DRI	1	S.A	
...4	IC104	0801-002172	IC-CMOS LOGIC;74LCX16244,BUFFER/LINE DRI	1	S.A	
...4	IC104	0801-002172	IC-CMOS LOGIC;74LCX16244,BUFFER/LINE DRI	1	S.A	
...4	IC104	0801-002630	IC-CMOS LOGIC;74AHCT1G08,2-INPUT AND GAT	1	S.A	
...4	IC2002	1001-000164	IC-ANALOG MULTIPLEX;74HC4052,CMOS,SOP,16	1	S.A	
...4	IC5203	1001-000164	IC-ANALOG MULTIPLEX;74HC4052,CMOS,SOP,16	1	S.A	
...4	IC106	1001-001082	IC-VIDEO SWITCH;BA7657F,-,SOP,24P,300MIL	1	S.A	
...4	IC3011	1001-001109	IC-ANALOG SWITCH;FST3125M,BUS SWITCH & C	1	S.A	
...4	IC107	1002-001482	IC-D/A CONVERTER;WM8521H9GED/R,16bit,SOI	1	S.A	
...4	IC14	1003-001633	IC-LCD DRIVER;ST5000,TSSOP,16P,173MIL,1,	1	S.N.A	
...4	IC15	1003-001633	IC-LCD DRIVER;ST5000,TSSOP,16P,173MIL,1,	1	S.N.A	
...4	IC112	1103-000129	IC-EEPROM;24C02,2Kbit,256x8Bit,SOP,8P,5x	1	S.A	
...4	IC112	1103-000129	IC-EEPROM;24C02,2Kbit,256x8Bit,SOP,8P,5x	1	S.A	
...4	IC112	1103-000129	IC-EEPROM;24C02,2Kbit,256x8Bit,SOP,8P,5x	1	S.A	
...4	IC112	1103-001385	IC-EEPROM;AT24C256,256Kbit,32Kx8,SOP,8P,	1	S.A	
...4	IC112	1103-001410	IC-EEPROM;S-24CS08AFJ-TB-1GE,8Kbit,1Kx8,	1	S.A	
...4	IC113	1105-001391	IC-DRAM;EM638325,2MX32BIT,T SOP(II),86P,4	1	S.A	
...4	IC113	1105-001712	IC-DRAM;HYB25D256163CE,DDR,256Mbit,16Mx1	1	S.A	
...4	DU410	1201-000541	IC-OP AMP;062,SOP,8P,153MIL,DUAL,6V/mV,P	1	S.A	
...4	DU410	1201-000541	IC-OP AMP;062,SOP,8P,153MIL,DUAL,6V/mV,P	1	S.A	
...4	DU410	1201-002198	IC-OP AMP;IML7512,MSOP,-,8P,-,DUAL,-,PLA	1	S.N.A	
...4	DU410	1201-002283	IC-OP AMP;IML7514HS,TSSOP,-,14P,-,QUAD,-	1	S.N.A	
...4	DU410	1201-002283	IC-OP AMP;IML7514HS,TSSOP,-,14P,-,QUAD,-	1	S.N.A	
...4	T0124	1201-002677	IC-POWER AMP;NTP3100,QFN56,56P,8x8mm,DUA	1	S.A	
...4	T0087	1203-001815	IC-POSI.FIXED REG.;78M09,TO-252,3P,-,PLA	1	S.A	
...4	T0087	1203-002842	IC-POSI.FIXED REG.;AP1117D-33A,TO-252,3P	1	S.A	
...4	T0087	1203-002855	IC-POSI.FIXED REG.;MC33269DTRK-5.0,DPRK,	1	S.A	
...4	T0087	1203-002974	IC-POSI.FIXED REG.;AP1117D-25A,TO-252,3P	1	S.A	
...4	T0087	1203-002974	IC-POSI.FIXED REG.;AP1117D-25A,TO-252,3P	1	S.A	
...4	IC012	1203-002995	IC-POSI.ADJUST REG.;AP1117D-A,TO-252,3P,	1	S.A	
...4	IC012	1203-002995	IC-POSI.ADJUST REG.;AP1117D-A,TO-252,3P,	1	S.A	
...4	IC7206	1203-003394	IC-POWER SUPERVISOR;MIC2544-1YM,SOP,8P,4	1	S.A	
...4	IC3	1203-003569	IC-POWER SUPERVISOR;ISL45043IRZ-T,TDFN,1	1	S.N.A	
...4	T0087	1203-003696	IC-POSI.FIXED REG.;NCP1117DT18T5G,DPAK,3	1	S.A	
...4	IC5002	1203-004363	IC-VOL. DETECTOR;RT9818C-29PV,SOT-23,3P,	1	S.A	
...4	IC2005	1203-004364	IC-VOL. DETECTOR;RT9818C-42PV,SOT-23,3P,	1	S.A	
...4	IC7402	1203-004364	IC-VOL. DETECTOR;RT9818C-42PV,SOT-23,3P,	1	S.A	
...4	IC10	1203-004474	IC-VOL. GENERATOR;MAX5678ETJ+T,TQFN,32P,	1	S.N.A	
...4	T0087	1203-004816	IC-POSI.FIXED REG.;KIA78D015F,DPAK,3P,6.	1	S.A	
...4	IC1012	1203-005279	IC-DC/DC CONVERTER;MP2372DN,SOP,8P,4.9x3	1	S.A	

5. Exploded View & Part List

Level	Location No.	Code No.	Description & Specification	Q'ty	SA/SNA	Remark
...4	IC109	1205-003432	IC-LCD CONTROLLER;SEMS01,LQFP,256P,30x30	1	S.A	
...4	IC3080_DE	1405-001185	VARISTOR;24Vdc,1.6x0.8x0.36mm,TP	1	S.A	
...4	IC3081_DE	1405-001185	VARISTOR;24Vdc,1.6x0.8x0.36mm,TP	1	S.A	
...4	R110	2007-000043	R-CHIP;1Kohm,1%,1/10W,TP,1608	1	S.A	
...4	R110	2007-000043	R-CHIP;1Kohm,1%,1/10W,TP,1608	1	S.A	
...4	R110	2007-000043	R-CHIP;1Kohm,1%,1/10W,TP,1608	1	S.A	
...4	R110	2007-000043	R-CHIP;1Kohm,1%,1/10W,TP,1608	1	S.A	
...4	R110	2007-000043	R-CHIP;1Kohm,1%,1/10W,TP,1608	1	S.A	
...4	R110	2007-000060	R-CHIP;100Kohm,1%,1/10W,TP,1608	1	S.A	
...4	R110	2007-000073	R-CHIP;91ohm,5%,1/10W,TP,1608	1	S.A	
...4	R110	2007-000073	R-CHIP;91ohm,5%,1/10W,TP,1608	1	S.A	
...4	R110	2007-000096	R-CHIP;30Kohm,5%,1/10W,TP,1608	1	S.A	
...4	R110	2007-000100	R-CHIP;68Kohm,5%,1/10W,TP,1608	1	S.A	
...4	R110	2007-000104	R-CHIP;150Kohm,5%,1/10W,TP,1608	1	S.A	
...4	R110	2007-000133	R-CHIP;330Kohm,5%,1/10W,TP,1608	1	S.A	
...4	R110	2007-000133	R-CHIP;330Kohm,5%,1/10W,TP,1608	1	S.A	
...4	R110	2007-000137	R-CHIP;2Kohm,5%,1/16W,TP,1005	1	S.N.A	
...4	R110	2007-000137	R-CHIP;2Kohm,5%,1/16W,TP,1005	1	S.N.A	
...4	R110	2007-000138	R-CHIP;100ohm,5%,1/16W,TP,1005	1	S.N.A	
...4	R110	2007-000138	R-CHIP;100ohm,5%,1/16W,TP,1005	1	S.N.A	
...4	R110	2007-000138	R-CHIP;100ohm,5%,1/16W,TP,1005	1	S.N.A	
...4	R110	2007-000138	R-CHIP;100ohm,5%,1/16W,TP,1005	1	S.N.A	
...4	R110	2007-000138	R-CHIP;100ohm,5%,1/16W,TP,1005	1	S.N.A	
...4	R110	2007-000138	R-CHIP;100ohm,5%,1/16W,TP,1005	1	S.N.A	
...4	R110	2007-000138	R-CHIP;100ohm,5%,1/16W,TP,1005	1	S.N.A	
...4	R110	2007-000138	R-CHIP;100ohm,5%,1/16W,TP,1005	1	S.N.A	
...4	R110	2007-000138	R-CHIP;100ohm,5%,1/16W,TP,1005	1	S.N.A	
...4	R110	2007-000138	R-CHIP;100ohm,5%,1/16W,TP,1005	1	S.N.A	
...4	R110	2007-000138	R-CHIP;100ohm,5%,1/16W,TP,1005	1	S.N.A	
...4	R110	2007-000138	R-CHIP;100ohm,5%,1/16W,TP,1005	1	S.N.A	
...4	R110	2007-000138	R-CHIP;100ohm,5%,1/16W,TP,1005	1	S.N.A	
...4	R110	2007-000138	R-CHIP;100ohm,5%,1/16W,TP,1005	1	S.N.A	
...4	R110	2007-000138	R-CHIP;100ohm,5%,1/16W,TP,1005	1	S.N.A	
...4	R110	2007-000138	R-CHIP;100ohm,5%,1/16W,TP,1005	1	S.N.A	
...4	R110	2007-000138	R-CHIP;100ohm,5%,1/16W,TP,1005	1	S.N.A	
...4	R110	2007-000138	R-CHIP;100ohm,5%,1/16W,TP,1005	1	S.N.A	
...4	R110	2007-000138	R-CHIP;100ohm,5%,1/16W,TP,1005	1	S.N.A	
...4	R110	2007-000138	R-CHIP;100ohm,5%,1/16W,TP,1005	1	S.N.A	
...4	R110	2007-000138	R-CHIP;100ohm,5%,1/16W,TP,1005	1	S.N.A	
...4	R110	2007-000138	R-CHIP;100ohm,5%,1/16W,TP,1005	1	S.N.A	
...4	R110	2007-000138	R-CHIP;100ohm,5%,1/16W,TP,1005	1	S.N.A	
...4	R110	2007-000138	R-CHIP;100ohm,5%,1/16W,TP,1005	1	S.N.A	
...4	R110	2007-000138	R-CHIP;100ohm,5%,1/16W,TP,1005	1	S.N.A	
...4	R110	2007-000138	R-CHIP;100ohm,5%,1/16W,TP,1005	1	S.N.A	
...4	R110	2007-000138	R-CHIP;100ohm,5%,1/16W,TP,1005	1	S.N.A	
...4	R110	2007-000138	R-CHIP;100ohm,5%,1/16W,TP,1005	1	S.N.A	
...4	R110	2007-000138	R-CHIP;100ohm,5%,1/16W,TP,1005	1	S.N.A	
...4	R110	2007-000138	R-CHIP;100ohm,5%,1/16W,TP,1005	1	S.N.A	
...4	R110	2007-000138	R-CHIP;100ohm,5%,1/16W,TP,1005	1	S.N.A	
...4	R110	2007-000138	R-CHIP;100ohm,5%,1/16W,TP,1005	1	S.N.A	
...4	R110	2007-000138	R-CHIP;100ohm,5%,1/16W,TP,1005	1	S.N.A	
...4	R110	2007-000138	R-CHIP;100ohm,5%,1/16W,TP,1005	1	S.N.A	
...4	R110	2007-000138	R-CHIP;100ohm,5%,1/16W,TP,1005	1	S.N.A	
...4	R110	2007-000138	R-CHIP;100ohm,5%,1/16W,TP,1005	1	S.N.A	

5. Exploded View & Part List

Level	Location No.	Code No.	Description & Specification	Q'ty	SA/SNA	Remark
...4	R110	2007-000174	R-CHIP;47ohm,5%,1/16W,TP,1005	1	S.N.A	
...4	R110	2007-000174	R-CHIP;47ohm,5%,1/16W,TP,1005	1	S.N.A	
...4	R110	2007-000174	R-CHIP;47ohm,5%,1/16W,TP,1005	1	S.N.A	
...4	R110	2007-000174	R-CHIP;47ohm,5%,1/16W,TP,1005	1	S.N.A	
...4	R110	2007-000174	R-CHIP;47ohm,5%,1/16W,TP,1005	1	S.N.A	
...4	R110	2007-000174	R-CHIP;47ohm,5%,1/16W,TP,1005	1	S.N.A	
...4	R110	2007-000174	R-CHIP;47ohm,5%,1/16W,TP,1005	1	S.N.A	
...4	R110	2007-000174	R-CHIP;47ohm,5%,1/16W,TP,1005	1	S.N.A	
...4	R110	2007-000174	R-CHIP;47ohm,5%,1/16W,TP,1005	1	S.N.A	
...4	R110	2007-000174	R-CHIP;47ohm,5%,1/16W,TP,1005	1	S.N.A	
...4	R110	2007-000174	R-CHIP;47ohm,5%,1/16W,TP,1005	1	S.N.A	
...4	R110	2007-000174	R-CHIP;47ohm,5%,1/16W,TP,1005	1	S.N.A	
...4	R110	2007-000174	R-CHIP;47ohm,5%,1/16W,TP,1005	1	S.N.A	
...4	R110	2007-000174	R-CHIP;47ohm,5%,1/16W,TP,1005	1	S.N.A	
...4	R110	2007-000174	R-CHIP;47ohm,5%,1/16W,TP,1005	1	S.N.A	
...4	R110	2007-000174	R-CHIP;47ohm,5%,1/16W,TP,1005	1	S.N.A	
...4	R110	2007-000174	R-CHIP;47ohm,5%,1/16W,TP,1005	1	S.N.A	
...4	R110	2007-000174	R-CHIP;47ohm,5%,1/16W,TP,1005	1	S.N.A	
...4	R110	2007-000174	R-CHIP;47ohm,5%,1/16W,TP,1005	1	S.N.A	
...4	R110	2007-000174	R-CHIP;47ohm,5%,1/16W,TP,1005	1	S.N.A	
...4	R110	2007-000174	R-CHIP;47ohm,5%,1/16W,TP,1005	1	S.N.A	
...4	R110	2007-000239	R-CHIP;1.5Kohm,1%,1/10W,TP,1608	1	S.A	
...4	R110	2007-000455	R-CHIP;18Kohm,1%,1/10W,TP,1608	1	S.A	
...4	R110	2007-000455	R-CHIP;18Kohm,1%,1/10W,TP,1608	1	S.A	
...4	R110	2007-000491	R-CHIP;2.2Kohm,1%,1/10W,TP,1608	1	S.A	
...4	R110	2007-000491	R-CHIP;2.2Kohm,1%,1/10W,TP,1608	1	S.A	
...4	R110	2007-000536	R-CHIP;200ohm,1%,1/10W,TP,1608	1	S.A	
...4	R110	2007-000563	R-CHIP;220Kohm,1%,1/10W,TP,1608	1	S.A	
...4	R110	2007-000583	R-CHIP;22Kohm,1%,1/10W,TP,1608	1	S.A	
...4	R110	2007-000614	R-CHIP;24Kohm,1%,1/10W,TP,1608	1	S.A	
...4	R110	2007-000651	R-CHIP;27Kohm,1%,1/10W,TP,1608	1	S.A	
...4	R110	2007-000669	R-CHIP;2Kohm,1%,1/10W,TP,1608	1	S.A	
...4	R110	2007-000669	R-CHIP;2Kohm,1%,1/10W,TP,1608	1	S.A	
...4	R110	2007-000669	R-CHIP;2Kohm,1%,1/10W,TP,1608	1	S.A	
...4	R110	2007-000669	R-CHIP;2Kohm,1%,1/10W,TP,1608	1	S.A	
...4	R110	2007-000669	R-CHIP;2Kohm,1%,1/10W,TP,1608	1	S.A	
...4	R110	2007-000669	R-CHIP;2Kohm,1%,1/10W,TP,1608	1	S.A	
...4	R110	2007-000669	R-CHIP;2Kohm,1%,1/10W,TP,1608	1	S.A	
...4	R110	2007-000669	R-CHIP;2Kohm,1%,1/10W,TP,1608	1	S.A	
...4	R110	2007-000708	R-CHIP;3.9Kohm,1%,1/10W,TP,1608	1	S.A	
...4	R110	2007-000708	R-CHIP;3.9Kohm,1%,1/10W,TP,1608	1	S.A	
...4	R110	2007-000726	R-CHIP;300ohm,1%,1/10W,TP,1608	1	S.A	
...4	R110	2007-000726	R-CHIP;300ohm,1%,1/10W,TP,1608	1	S.A	
...4	R110	2007-000726	R-CHIP;300ohm,1%,1/10W,TP,1608	1	S.A	
...4	R110	2007-000726	R-CHIP;300ohm,1%,1/10W,TP,1608	1	S.A	
...4	R110	2007-000726	R-CHIP;300ohm,1%,1/10W,TP,1608	1	S.A	
...4	R110	2007-000726	R-CHIP;300ohm,1%,1/10W,TP,1608	1	S.A	
...4	R110	2007-000775	R-CHIP;33Kohm,5%,1/16W,TP,1005	1	S.N.A	
...4	R110	2007-000775	R-CHIP;33Kohm,5%,1/16W,TP,1005	1	S.N.A	
...4	R110	2007-000775	R-CHIP;33Kohm,5%,1/16W,TP,1005	1	S.N.A	
...4	R110	2007-000775	R-CHIP;33Kohm,5%,1/16W,TP,1005	1	S.N.A	

5. Exploded View & Part List

Level	Location No.	Code No.	Description & Specification	Q'ty	SA/SNA	Remark
....4	R110	2007-000775	R-CHIP;33Kohm,5%,1/16W,TP,1005	1	S.N.A	
....4	R110	2007-000803	R-CHIP;36Kohm,1%,1/10W,TP,1608	1	S.A	
....4	R110	2007-000857	R-CHIP;4.3Kohm,1%,1/10W,TP,1608	1	S.A	
....4	R110	2007-000857	R-CHIP;4.3Kohm,1%,1/10W,TP,1608	1	S.A	
....4	R110	2007-000857	R-CHIP;4.3Kohm,1%,1/10W,TP,1608	1	S.A	
....4	R110	2007-000869	R-CHIP;4.7Kohm,1%,1/10W,TP,1608	1	S.A	
....4	R110	2007-000869	R-CHIP;4.7Kohm,1%,1/10W,TP,1608	1	S.A	
....4	R110	2007-000932	R-CHIP;470ohm,5%,1/16W,TP,1005	1	S.N.A	
....4	R110	2007-000932	R-CHIP;470ohm,5%,1/16W,TP,1005	1	S.N.A	
....4	R110	2007-000932	R-CHIP;470ohm,5%,1/16W,TP,1005	1	S.N.A	
....4	R110	2007-000932	R-CHIP;470ohm,5%,1/16W,TP,1005	1	S.N.A	
....4	R110	2007-000932	R-CHIP;470ohm,5%,1/16W,TP,1005	1	S.N.A	
....4	R110	2007-000932	R-CHIP;470ohm,5%,1/16W,TP,1005	1	S.N.A	
....4	R110	2007-000932	R-CHIP;470ohm,5%,1/16W,TP,1005	1	S.N.A	
....4	R110	2007-000932	R-CHIP;470ohm,5%,1/16W,TP,1005	1	S.N.A	
....4	R110	2007-000932	R-CHIP;470ohm,5%,1/16W,TP,1005	1	S.N.A	
....4	R110	2007-000932	R-CHIP;470ohm,5%,1/16W,TP,1005	1	S.N.A	
....4	R110	2007-000932	R-CHIP;470ohm,5%,1/16W,TP,1005	1	S.N.A	
....4	R110	2007-000932	R-CHIP;470ohm,5%,1/16W,TP,1005	1	S.N.A	
....4	R110	2007-000932	R-CHIP;470ohm,5%,1/16W,TP,1005	1	S.N.A	
....4	R110	2007-000932	R-CHIP;470ohm,5%,1/16W,TP,1005	1	S.N.A	
....4	R110	2007-000932	R-CHIP;470ohm,5%,1/16W,TP,1005	1	S.N.A	
....4	R110	2007-000932	R-CHIP;470ohm,5%,1/16W,TP,1005	1	S.N.A	
....4	R110	2007-000932	R-CHIP;470ohm,5%,1/16W,TP,1005	1	S.N.A	
....4	R110	2007-000932	R-CHIP;470ohm,5%,1/16W,TP,1005	1	S.N.A	
....4	R110	2007-000932	R-CHIP;470ohm,5%,1/16W,TP,1005	1	S.N.A	
....4	R110	2007-000932	R-CHIP;470ohm,5%,1/16W,TP,1005	1	S.N.A	
....4	R110	2007-000939	R-CHIP;47Kohm,1%,1/10W,TP,1608	1	S.A	
....4	R110	2007-000950	R-CHIP;47ohm,5%,1/4W,TP,3216	1	S.A	
....4	R110	2007-000950	R-CHIP;47ohm,5%,1/4W,TP,3216	1	S.A	
....4	R110	2007-000950	R-CHIP;47ohm,5%,1/4W,TP,3216	1	S.A	
....4	R110	2007-000950	R-CHIP;47ohm,5%,1/4W,TP,3216	1	S.A	
....4	R110	2007-000950	R-CHIP;47ohm,5%,1/4W,TP,3216	1	S.A	
....4	R110	2007-000950	R-CHIP;47ohm,5%,1/4W,TP,3216	1	S.A	
....4	R110	2007-000962	R-CHIP;5.1Kohm,1%,1/10W,TP,1608	1	S.A	
....4	R110	2007-000962	R-CHIP;5.1Kohm,1%,1/10W,TP,1608	1	S.A	
....4	R110	2007-000962	R-CHIP;5.1Kohm,1%,1/10W,TP,1608	1	S.A	
....4	R110	2007-000962	R-CHIP;5.1Kohm,1%,1/10W,TP,1608	1	S.A	
....4	R110	2007-000999	R-CHIP;510ohm,1%,1/10W,TP,1608	1	S.A	
....4	R110	2007-000999	R-CHIP;510ohm,1%,1/10W,TP,1608	1	S.A	
....4	R110	2007-001007	R-CHIP;51Kohm,1%,1/10W,TP,1608	1	S.A	
....4	R110	2007-001116	R-CHIP;680ohm,1%,1/10W,TP,1608	1	S.A	
....4	R110	2007-001153	R-CHIP;750ohm,1%,1/10W,TP,1608	1	S.A	
....4	R110	2007-001153	R-CHIP;750ohm,1%,1/10W,TP,1608	1	S.A	
....4	R110	2007-001153	R-CHIP;750ohm,1%,1/10W,TP,1608	1	S.A	
....4	R110	2007-001153	R-CHIP;750ohm,1%,1/10W,TP,1608	1	S.A	
....4	R110	2007-001153	R-CHIP;750ohm,1%,1/10W,TP,1608	1	S.A	
....4	R110	2007-001167	R-CHIP;75ohm,5%,1/10W,TP,1608	1	S.A	
....4	R110	2007-001167	R-CHIP;75ohm,5%,1/10W,TP,1608	1	S.A	
....4	R110	2007-001167	R-CHIP;75ohm,5%,1/10W,TP,1608	1	S.A	

5. Exploded View & Part List

Level	Location No.	Code No.	Description & Specification	Q'ty	SA/SNA	Remark
...4	R110	2007-002425	R-CHIP;1ohm,5%,1/10W,TP,1608	1	S.A	
...4	R110	2007-002425	R-CHIP;1ohm,5%,1/10W,TP,1608	1	S.A	
...4	R110	2007-002425	R-CHIP;1ohm,5%,1/10W,TP,1608	1	S.A	
...4	R110	2007-002425	R-CHIP;1ohm,5%,1/10W,TP,1608	1	S.A	
...4	R110	2007-002899	R-CHIP;10ohm,1%,1/10W,TP,1608	1	S.A	
...4	R110	2007-002899	R-CHIP;10ohm,1%,1/10W,TP,1608	1	S.A	
...4	R110	2007-007136	R-CHIP;4.7Kohm,1%,1/16W,TP,1005	1	S.N.A	
...4	R110	2007-007142	R-CHIP;10Kohm,1%,1/16W,TP,1005	1	S.N.A	
...4	R110	2007-007142	R-CHIP;10Kohm,1%,1/16W,TP,1005	1	S.N.A	
...4	R110	2007-007142	R-CHIP;10Kohm,1%,1/16W,TP,1005	1	S.N.A	
...4	R110	2007-007142	R-CHIP;10Kohm,1%,1/16W,TP,1005	1	S.N.A	
...4	R110	2007-007142	R-CHIP;10Kohm,1%,1/16W,TP,1005	1	S.N.A	
...4	R110	2007-007142	R-CHIP;10Kohm,1%,1/16W,TP,1005	1	S.N.A	
...4	R110	2007-007142	R-CHIP;10Kohm,1%,1/16W,TP,1005	1	S.N.A	
...4	R110	2007-007142	R-CHIP;10Kohm,1%,1/16W,TP,1005	1	S.N.A	
...4	R110	2007-007142	R-CHIP;10Kohm,1%,1/16W,TP,1005	1	S.N.A	
...4	R110	2007-007142	R-CHIP;10Kohm,1%,1/16W,TP,1005	1	S.N.A	
...4	R110	2007-007142	R-CHIP;10Kohm,1%,1/16W,TP,1005	1	S.N.A	
...4	R110	2007-007142	R-CHIP;10Kohm,1%,1/16W,TP,1005	1	S.N.A	
...4	R110	2007-007142	R-CHIP;10Kohm,1%,1/16W,TP,1005	1	S.N.A	
...4	R110	2007-007142	R-CHIP;10Kohm,1%,1/16W,TP,1005	1	S.N.A	
...4	R110	2007-007142	R-CHIP;10Kohm,1%,1/16W,TP,1005	1	S.N.A	
...4	R110	2007-007142	R-CHIP;10Kohm,1%,1/16W,TP,1005	1	S.N.A	
...4	R110	2007-007142	R-CHIP;10Kohm,1%,1/16W,TP,1005	1	S.N.A	
...4	R110	2007-007142	R-CHIP;10Kohm,1%,1/16W,TP,1005	1	S.N.A	
...4	R110	2007-007229	R-CHIP;360ohm,1%,1/10W,TP,1608	1	S.A	
...4	R110	2007-007307	R-CHIP;150ohm,1%,1/16W,TP,1005	1	S.N.A	
...4	R110	2007-007319	R-CHIP;390ohm,1%,1/16W,TP,1005	1	S.N.A	
...4	R110	2007-007334	R-CHIP;200Kohm,1%,1/16W,TP,1005	1	S.N.A	
...4	R110	2007-007334	R-CHIP;200Kohm,1%,1/16W,TP,1005	1	S.N.A	
...4	R110	2007-007334	R-CHIP;200Kohm,1%,1/16W,TP,1005	1	S.N.A	
...4	R110	2007-007791	R-CHIP;9.1Kohm,1%,1/16W,TP,1005	1	S.N.A	
...4	R110	2007-007791	R-CHIP;9.1Kohm,1%,1/16W,TP,1005	1	S.N.A	
...4	R110	2007-008649	R-CHIP;220ohm,1%,1/16W,TP,1005	1	S.N.A	
...4	RA5009	2011-000585	R-NETWORK;47ohm,5%,1/16W,L,CHIP,8P,TP,3.	1	S.A	
...4	RA5010	2011-000585	R-NETWORK;47ohm,5%,1/16W,L,CHIP,8P,TP,3.	1	S.A	
...4	RA5011	2011-000585	R-NETWORK;47ohm,5%,1/16W,L,CHIP,8P,TP,3.	1	S.A	
...4	RA5021	2011-000881	R-NETWORK;33ohm,5%,1/16W,L,CHIP,8P,TP,3.	1	S.A	
...4	RA5022	2011-000881	R-NETWORK;33ohm,5%,1/16W,L,CHIP,8P,TP,3.	1	S.A	
...4	RA5023	2011-000881	R-NETWORK;33ohm,5%,1/16W,L,CHIP,8P,TP,3.	1	S.A	
...4	RA5201	2011-000881	R-NETWORK;33ohm,5%,1/16W,L,CHIP,8P,TP,3.	1	S.A	
...4	RA5202	2011-000881	R-NETWORK;33ohm,5%,1/16W,L,CHIP,8P,TP,3.	1	S.A	
...4	RA5203	2011-000881	R-NETWORK;33ohm,5%,1/16W,L,CHIP,8P,TP,3.	1	S.A	
...4	RA5204	2011-000881	R-NETWORK;33ohm,5%,1/16W,L,CHIP,8P,TP,3.	1	S.A	
...4	RA5205	2011-000881	R-NETWORK;33ohm,5%,1/16W,L,CHIP,8P,TP,3.	1	S.A	
...4	RA7203	2011-000881	R-NETWORK;33ohm,5%,1/16W,L,CHIP,8P,TP,3.	1	S.A	
...4	RA7204	2011-000881	R-NETWORK;33ohm,5%,1/16W,L,CHIP,8P,TP,3.	1	S.A	
...4	RA5006	2011-001001	R-NETWORK;0ohm,5%,1/16W,L,CHIP,8P,TP,3.2	1	S.A	
...4	RA5001	2011-001011	R-NETWORK;10Kohm,5%,1/16W,L,CHIP,8P,TP,3	1	S.A	
...4	RA5002	2011-001011	R-NETWORK;10Kohm,5%,1/16W,L,CHIP,8P,TP,3	1	S.A	
...4	RA5003	2011-001011	R-NETWORK;10Kohm,5%,1/16W,L,CHIP,8P,TP,3	1	S.A	
...4	RA5004	2011-001011	R-NETWORK;10Kohm,5%,1/16W,L,CHIP,8P,TP,3	1	S.A	
...4	RA5015	2011-001011	R-NETWORK;10Kohm,5%,1/16W,L,CHIP,8P,TP,3	1	S.A	

5. Exploded View & Part List

Level	Location No.	Code No.	Description & Specification	Q'ty	SA/SNA	Remark
...4	RA5025	2011-001011	R-NETWORK;10Kohm,5%,1/16W,L,CHIP,8P,TP,3	1	S.A	
...4	RA5030	2011-001011	R-NETWORK;10Kohm,5%,1/16W,L,CHIP,8P,TP,3	1	S.A	
...4	RA5031_DE	2011-001011	R-NETWORK;10Kohm,5%,1/16W,L,CHIP,8P,TP,3	1	S.A	
...4	RA5034	2011-001011	R-NETWORK;10Kohm,5%,1/16W,L,CHIP,8P,TP,3	1	S.A	
...4	RA7009	2011-001011	R-NETWORK;10Kohm,5%,1/16W,L,CHIP,8P,TP,3	1	S.A	
...4	RA7010	2011-001011	R-NETWORK;10Kohm,5%,1/16W,L,CHIP,8P,TP,3	1	S.A	
...4	RA7011	2011-001011	R-NETWORK;10Kohm,5%,1/16W,L,CHIP,8P,TP,3	1	S.A	
...4	RA7012	2011-001011	R-NETWORK;10Kohm,5%,1/16W,L,CHIP,8P,TP,3	1	S.A	
...4	RA7209	2011-001011	R-NETWORK;10Kohm,5%,1/16W,L,CHIP,8P,TP,3	1	S.A	
...4	RA7001	2011-001087	R-NETWORK;75ohm,5%,1/16W,L,CHIP,8P,TP,3.	1	S.A	
...4	RA7002	2011-001087	R-NETWORK;75ohm,5%,1/16W,L,CHIP,8P,TP,3.	1	S.A	
...4	RA7003	2011-001087	R-NETWORK;75ohm,5%,1/16W,L,CHIP,8P,TP,3.	1	S.A	
...4	RA7004	2011-001087	R-NETWORK;75ohm,5%,1/16W,L,CHIP,8P,TP,3.	1	S.A	
...4	RA7005	2011-001087	R-NETWORK;75ohm,5%,1/16W,L,CHIP,8P,TP,3.	1	S.A	
...4	RA7006	2011-001087	R-NETWORK;75ohm,5%,1/16W,L,CHIP,8P,TP,3.	1	S.A	
...4	RA7007	2011-001087	R-NETWORK;75ohm,5%,1/16W,L,CHIP,8P,TP,3.	1	S.A	
...4	RA7008	2011-001087	R-NETWORK;75ohm,5%,1/16W,L,CHIP,8P,TP,3.	1	S.A	
...4	RA7205	2011-001087	R-NETWORK;75ohm,5%,1/16W,L,CHIP,8P,TP,3.	1	S.A	
...4	RA7210	2011-001087	R-NETWORK;75ohm,5%,1/16W,L,CHIP,8P,TP,3.	1	S.A	
...4	RA5005	2011-001093	R-NETWORK;100ohm,5%,1/16W,L,CHIP,8P,TP,3	1	S.A	
...4	RA5007	2011-001093	R-NETWORK;100ohm,5%,1/16W,L,CHIP,8P,TP,3	1	S.A	
...4	RA5008	2011-001093	R-NETWORK;100ohm,5%,1/16W,L,CHIP,8P,TP,3	1	S.A	
...4	RA5016	2011-001093	R-NETWORK;100ohm,5%,1/16W,L,CHIP,8P,TP,3	1	S.A	
...4	RA5017	2011-001093	R-NETWORK;100ohm,5%,1/16W,L,CHIP,8P,TP,3	1	S.A	
...4	RA5018	2011-001093	R-NETWORK;100ohm,5%,1/16W,L,CHIP,8P,TP,3	1	S.A	
...4	RA5019	2011-001093	R-NETWORK;100ohm,5%,1/16W,L,CHIP,8P,TP,3	1	S.A	
...4	RA5020	2011-001093	R-NETWORK;100ohm,5%,1/16W,L,CHIP,8P,TP,3	1	S.A	
...4	RA5026	2011-001093	R-NETWORK;100ohm,5%,1/16W,L,CHIP,8P,TP,3	1	S.A	
...4	RA5027	2011-001093	R-NETWORK;100ohm,5%,1/16W,L,CHIP,8P,TP,3	1	S.A	
...4	RA5028	2011-001093	R-NETWORK;100ohm,5%,1/16W,L,CHIP,8P,TP,3	1	S.A	
...4	RA5029	2011-001093	R-NETWORK;100ohm,5%,1/16W,L,CHIP,8P,TP,3	1	S.A	
...4	RA5032	2011-001093	R-NETWORK;100ohm,5%,1/16W,L,CHIP,8P,TP,3	1	S.A	
...4	RA5033	2011-001093	R-NETWORK;100ohm,5%,1/16W,L,CHIP,8P,TP,3	1	S.A	
...4	RA7201	2011-001093	R-NETWORK;100ohm,5%,1/16W,L,CHIP,8P,TP,3	1	S.A	
...4	RA7202	2011-001093	R-NETWORK;100ohm,5%,1/16W,L,CHIP,8P,TP,3	1	S.A	
...4	R73	2011-001288	R-NETWORK;18ohm,5%,1/16W,L,CHIP-V,8P,TP,	1	S.N.A	
...4	R74	2011-001288	R-NETWORK;18ohm,5%,1/16W,L,CHIP-V,8P,TP,	1	S.N.A	
...4	R75	2011-001288	R-NETWORK;18ohm,5%,1/16W,L,CHIP-V,8P,TP,	1	S.N.A	
...4	R76	2011-001288	R-NETWORK;18ohm,5%,1/16W,L,CHIP-V,8P,TP,	1	S.N.A	
...4	R77	2011-001288	R-NETWORK;18ohm,5%,1/16W,L,CHIP-V,8P,TP,	1	S.N.A	
...4	R78	2011-001288	R-NETWORK;18ohm,5%,1/16W,L,CHIP-V,8P,TP,	1	S.N.A	
...4	R79	2011-001288	R-NETWORK;18ohm,5%,1/16W,L,CHIP-V,8P,TP,	1	S.N.A	
...4	R80	2011-001288	R-NETWORK;18ohm,5%,1/16W,L,CHIP-V,8P,TP,	1	S.N.A	
...4	C120	2203-000189	C-CER,CHIP;100nF,+80-20%,25V,Y5V,1608	1	S.A	
...4	C120	2203-000189	C-CER,CHIP;100nF,+80-20%,25V,Y5V,1608	1	S.A	
...4	C120	2203-000233	C-CER,CHIP;0.1nF,5%,50V,C0G,1005	1	S.A	
...4	C120	2203-000233	C-CER,CHIP;0.1nF,5%,50V,C0G,1005	1	S.A	
...4	C120	2203-000233	C-CER,CHIP;0.1nF,5%,50V,C0G,1005	1	S.A	
...4	C120	2203-000233	C-CER,CHIP;0.1nF,5%,50V,C0G,1005	1	S.A	
...4	C120	2203-000233	C-CER,CHIP;0.1nF,5%,50V,C0G,1005	1	S.A	
...4	C120	2203-000233	C-CER,CHIP;0.1nF,5%,50V,C0G,1005	1	S.A	
...4	C120	2203-000233	C-CER,CHIP;0.1nF,5%,50V,C0G,1005	1	S.A	

Level	Location No.	Code No.	Description & Specification	Q'ty	SA/SNA	Remark
....4	C120	2203-000815	C-CER,CHIP;0.033nF,5%,50V,C0G,1608	1	S.A	
....4	C120	2203-000815	C-CER,CHIP;0.033nF,5%,50V,C0G,1608	1	S.A	
....4	C120	2203-000815	C-CER,CHIP;0.033nF,5%,50V,C0G,1608	1	S.A	
....4	C120	2203-000815	C-CER,CHIP;0.033nF,5%,50V,C0G,1608	1	S.A	
....4	C120	2203-000815	C-CER,CHIP;0.033nF,5%,50V,C0G,1608	1	S.A	
....4	C120	2203-000815	C-CER,CHIP;0.033nF,5%,50V,C0G,1608	1	S.A	
....4	C120	2203-000925	C-CER,CHIP;470nF,+80-20%,50V,Y5V,2012	1	S.A	
....4	C120	2203-000925	C-CER,CHIP;470nF,+80-20%,50V,Y5V,2012	1	S.A	
....4	C120	2203-000975	C-CER,CHIP;47nF,10%,25V,X7R,TP,1608,-	1	S.A	
....4	C120	2203-001103	C-CER,CHIP;6.8nF,10%,50V,X7R,1608	1	S.A	
....4	C120	2203-001153	C-CER,CHIP;0.068nF,5%,50V,NP0,1005	1	S.A	
....4	C120	2203-001153	C-CER,CHIP;0.068nF,5%,50V,NP0,1005	1	S.A	
....4	C120	2203-001153	C-CER,CHIP;0.068nF,5%,50V,NP0,1005	1	S.A	
....4	C120	2203-001153	C-CER,CHIP;0.068nF,5%,50V,NP0,1005	1	S.A	
....4	C120	2203-001242	C-CER,CHIP;0.082nF,5%,50V,NP0,1608	1	S.A	
....4	C120	2203-001630	C-CER,CHIP;330nF,+80-20%,16V,Y5V,1608	1	S.A	
....4	C120	2203-001630	C-CER,CHIP;330nF,+80-20%,16V,Y5V,1608	1	S.A	
....4	C120	2203-001630	C-CER,CHIP;330nF,+80-20%,16V,Y5V,1608	1	S.A	
....4	C120	2203-002398	C-CER,CHIP;22nF,10%,50V,X7R,1608	1	S.A	
....4	C120	2203-002398	C-CER,CHIP;22nF,10%,50V,X7R,1608	1	S.A	
....4	C120	2203-002398	C-CER,CHIP;22nF,10%,50V,X7R,1608	1	S.A	
....4	C120	2203-002398	C-CER,CHIP;22nF,10%,50V,X7R,1608	1	S.A	
....4	C120	2203-002525	C-CER,CHIP;0.56nF,10%,50V,X7R,TP,1005	1	S.N.A	
....4	C120	2203-002525	C-CER,CHIP;0.56nF,10%,50V,X7R,TP,1005	1	S.N.A	
....4	C120	2203-002525	C-CER,CHIP;0.56nF,10%,50V,X7R,TP,1005	1	S.N.A	
....4	C120	2203-002525	C-CER,CHIP;0.56nF,10%,50V,X7R,TP,1005	1	S.N.A	
....4	C120	2203-002525	C-CER,CHIP;0.56nF,10%,50V,X7R,TP,1005	1	S.N.A	
....4	C120	2203-002525	C-CER,CHIP;0.56nF,10%,50V,X7R,TP,1005	1	S.N.A	
....4	C120	2203-002525	C-CER,CHIP;0.56nF,10%,50V,X7R,TP,1005	1	S.N.A	
....4	C120	2203-002525	C-CER,CHIP;0.56nF,10%,50V,X7R,TP,1005	1	S.N.A	
....4	C120	2203-002525	C-CER,CHIP;0.56nF,10%,50V,X7R,TP,1005	1	S.N.A	
....4	C120	2203-002525	C-CER,CHIP;0.56nF,10%,50V,X7R,TP,1005	1	S.N.A	
....4	C120	2203-002525	C-CER,CHIP;0.56nF,10%,50V,X7R,TP,1005	1	S.N.A	
....4	C120	2203-002525	C-CER,CHIP;0.56nF,10%,50V,X7R,TP,1005	1	S.N.A	
....4	C120	2203-002525	C-CER,CHIP;0.56nF,10%,50V,X7R,TP,1005	1	S.N.A	
....4	C120	2203-002525	C-CER,CHIP;0.56nF,10%,50V,X7R,TP,1005	1	S.N.A	
....4	C120	2203-005249	C-CER,CHIP;100nF,10%,50V,X7R,1608	1	S.A	
....4	C120	2203-005249	C-CER,CHIP;100nF,10%,50V,X7R,1608	1	S.A	
....4	C120	2203-005249	C-CER,CHIP;100nF,10%,50V,X7R,1608	1	S.A	
....4	C120	2203-005249	C-CER,CHIP;100nF,10%,50V,X7R,1608	1	S.A	
....4	C120	2203-005249	C-CER,CHIP;100nF,10%,50V,X7R,1608	1	S.A	
....4	C120	2203-005249	C-CER,CHIP;100nF,10%,50V,X7R,1608	1	S.A	
....4	C120	2203-005249	C-CER,CHIP;100nF,10%,50V,X7R,1608	1	S.A	
....4	C120	2203-005249	C-CER,CHIP;100nF,10%,50V,X7R,1608	1	S.A	
....4	C120	2203-005249	C-CER,CHIP;100nF,10%,50V,X7R,1608	1	S.A	
....4	C120	2203-005249	C-CER,CHIP;100nF,10%,50V,X7R,1608	1	S.A	
....4	C120	2203-005249	C-CER,CHIP;100nF,10%,50V,X7R,1608	1	S.A	
....4	C120	2203-005249	C-CER,CHIP;100nF,10%,50V,X7R,1608	1	S.A	
....4	C120	2203-005249	C-CER,CHIP;100nF,10%,50V,X7R,1608	1	S.A	
....4	C120	2203-005249	C-CER,CHIP;100nF,10%,50V,X7R,1608	1	S.A	
....4	C120	2203-005249	C-CER,CHIP;100nF,10%,50V,X7R,1608	1	S.A	
....4	C120	2203-005249	C-CER,CHIP;100nF,10%,50V,X7R,1608	1	S.A	
....4	C120	2203-005249	C-CER,CHIP;100nF,10%,50V,X7R,1608	1	S.A	
....4	C120	2203-005249	C-CER,CHIP;100nF,10%,50V,X7R,1608	1	S.A	

5. Exploded View & Part List

Level	Location No.	Code No.	Description & Specification	Q'ty	SA/SNA	Remark
...4	C120	2203-006681	C-CER,CHIP;100nF,+80-20%,25V,Y5V,1005	1	S.N.A	
...4	C120	2203-006842	C-CER,CHIP;0.47nF,5%,50V,C0G,1005	1	S.N.A	
...4	C120	2203-006992	C-CER,CHIP;0.33nF,5%,50V,C0G,1005	1	S.N.A	
...4	C120	2203-006992	C-CER,CHIP;0.33nF,5%,50V,C0G,1005	1	S.N.A	
...4	C120	2203-006992	C-CER,CHIP;0.33nF,5%,50V,C0G,1005	1	S.N.A	
...4	C120	2203-006992	C-CER,CHIP;0.33nF,5%,50V,C0G,1005	1	S.N.A	
...4	C120	2203-006992	C-CER,CHIP;0.33nF,5%,50V,C0G,1005	1	S.N.A	
...4	C120	2203-006992	C-CER,CHIP;0.33nF,5%,50V,C0G,1005	1	S.N.A	
...4	C120	2203-006992	C-CER,CHIP;0.33nF,5%,50V,C0G,1005	1	S.N.A	
...4	C1015	2402-001128	C-AL,SMD;100##F,20%,16V,-,TP,6.3X5.7mm	1	S.A	
...4	C3056	2402-001129	C-AL,SMD;47UF,20%,16V,WT,TP,6.3X5.2MM	1	S.A	
...4	C1025	2402-001238	C-AL,SMD;1uF,20%,50V,HR,TP,4.3x4.3x5.2mm	1	S.A	
...4	C1010	2402-001259	C-AL,SMD;220uF,20%,16V,WT,REEL,8X10	1	S.A	
...4	C2014	2402-001273	C-AL,SMD;220uF,20%,35V,WT,REEL,10X10mm	1	S.A	
...4	T0052	2703-000398	INDUCTOR-SMD;10uH,10%,3225	1	S.A	
...4	T0052	2703-000398	INDUCTOR-SMD;10uH,10%,3225	1	S.A	
...4	T0052	2703-000398	INDUCTOR-SMD;10uH,10%,3225	1	S.A	
...4	T0052	2703-000398	INDUCTOR-SMD;10uH,10%,3225	1	S.A	
...4	T0052	2703-000417	INDUCTOR-SMD;220uH,5%,3225	1	S.A	
...4	T0052	2703-001334	INDUCTOR-SMD;1.5uH,10%,2012	1	S.A	
...4	T0052	2703-001334	INDUCTOR-SMD;1.5uH,10%,2012	1	S.A	
...4	T0052	2703-001334	INDUCTOR-SMD;1.5uH,10%,2012	1	S.A	
...4	T0052	2703-001334	INDUCTOR-SMD;1.5uH,10%,2012	1	S.A	
...4	T0052	2703-001334	INDUCTOR-SMD;1.5uH,10%,2012	1	S.A	
...4	T0052	2703-001426	INDUCTOR-SMD;680uH,20%,7070	1	S.A	
...4	T0052	2703-002916	INDUCTOR-SMD;10uH,20%,8080	1	S.A	
...4	L2001	2704-000018	INDUCTOR-SMD-ARRAY;15uH,2000mA,2,0.124oh	1	S.N.A	
...4	L2002	2704-000018	INDUCTOR-SMD-ARRAY;15uH,2000mA,2,0.124oh	1	S.N.A	
...4	X202	2801-003667	CRYSTAL-SMD;14.31818MHz,30ppm,28-AAN,16p	1	S.A	
...4	X202	2801-003954	CRYSTAL-SMD;27MHz,30ppm,28-AAN,16pF,50oh	1	S.A	
...4	F103	2901-001114	FILTER-EMI SMD;25VDC,2.0ADC,-,100nF,3.2x	1	S.A	
...4	T0568	3301-000314	BEAD-SMD;120ohm,1.6x0.8x0.8mm,-,-,-	1	S.N.A	
...4	T0568	3301-000314	BEAD-SMD;120ohm,1.6x0.8x0.8mm,-,-,-	1	S.N.A	
...4	T0568	3301-000314	BEAD-SMD;120ohm,1.6x0.8x0.8mm,-,-,-	1	S.N.A	
...4	T0568	3301-000314	BEAD-SMD;120ohm,1.6x0.8x0.8mm,-,-,-	1	S.N.A	
...4	T0568	3301-000314	BEAD-SMD;120ohm,1.6x0.8x0.8mm,-,-,-	1	S.N.A	
...4	T0568	3301-000314	BEAD-SMD;120ohm,1.6x0.8x0.8mm,-,-,-	1	S.N.A	
...4	T0568	3301-000314	BEAD-SMD;120ohm,1.6x0.8x0.8mm,-,-,-	1	S.N.A	
...4	T0568	3301-001145	BEAD-SMD;60ohm,4516,TP,70ohm/45MHz,82ohm	1	S.N.A	
...4	T0568	3301-001145	BEAD-SMD;60ohm,4516,TP,70ohm/45MHz,82ohm	1	S.N.A	
...4	T0568	3301-001145	BEAD-SMD;60ohm,4516,TP,70ohm/45MHz,82ohm	1	S.N.A	
...4	T0568	3301-001145	BEAD-SMD;60ohm,4516,TP,70ohm/45MHz,82ohm	1	S.N.A	
...4	T0568	3301-001145	BEAD-SMD;60ohm,4516,TP,70ohm/45MHz,82ohm	1	S.N.A	
...4	T0568	3301-001148	BEAD-SMD;60ohm,1608,TP,-,-	1	S.N.A	
...4	T0568	3301-001148	BEAD-SMD;60ohm,1608,TP,-,-	1	S.N.A	
...4	T0568	3301-001163	BEAD-SMD;80ohm,2012,TP,-,192ohm/867MHz	1	S.N.A	
...4	T0568	3301-001163	BEAD-SMD;80ohm,2012,TP,-,192ohm/867MHz	1	S.N.A	
...4	T0568	3301-001163	BEAD-SMD;80ohm,2012,TP,-,192ohm/867MHz	1	S.N.A	
...4	T0568	3301-001163	BEAD-SMD;80ohm,2012,TP,-,192ohm/867MHz	1	S.N.A	
...4	T0568	3301-001163	BEAD-SMD;80ohm,2012,TP,-,192ohm/867MHz	1	S.N.A	
...4	T0568	3301-001163	BEAD-SMD;80ohm,2012,TP,-,192ohm/867MHz	1	S.N.A	
...4	T0568	3301-001163	BEAD-SMD;80ohm,2012,TP,-,192ohm/867MHz	1	S.N.A	
...4	T0568	3301-001163	BEAD-SMD;80ohm,2012,TP,-,192ohm/867MHz	1	S.N.A	
...4	T0568	3301-001163	BEAD-SMD;80ohm,2012,TP,-,192ohm/867MHz	1	S.N.A	
...4	T0568	3301-001163	BEAD-SMD;80ohm,2012,TP,-,192ohm/867MHz	1	S.N.A	
...4	T0568	3301-001163	BEAD-SMD;80ohm,2012,TP,-,192ohm/867MHz	1	S.N.A	
...4	T0568	3301-001163	BEAD-SMD;80ohm,2012,TP,-,192ohm/867MHz	1	S.N.A	
...4	T0568	3301-001163	BEAD-SMD;80ohm,2012,TP,-,192ohm/867MHz	1	S.N.A	
...4	T0568	3301-001163	BEAD-SMD;80ohm,2012,TP,-,192ohm/867MHz	1	S.N.A	
...4	T0568	3301-001163	BEAD-SMD;80ohm,2012,TP,-,192ohm/867MHz	1	S.N.A	
...4	T0568	3301-001163	BEAD-SMD;80ohm,2012,TP,-,192ohm/867MHz	1	S.N.A	
...4	T0568	3301-001163	BEAD-SMD;80ohm,2012,TP,-,192ohm/867MHz	1	S.N.A	

5. Exploded View & Part List

Level	Location No.	Code No.	Description & Specification	Q'ty	SA/SNA	Remark
...4	T0568	3301-001236	BEAD-SMD;60ohm,1608,-,-,-	1	S.N.A	
...4	T0568	3301-001236	BEAD-SMD;60ohm,1608,-,-,-	1	S.N.A	
...4	T0568	3301-001236	BEAD-SMD;60ohm,1608,-,-,-	1	S.N.A	
...4	T0568	3301-001278	BEAD-SMD;120ohm,1608,200mA,TP,169ohm/174	1	S.N.A	
...4	T0568	3301-001278	BEAD-SMD;120ohm,1608,200mA,TP,169ohm/174	1	S.N.A	
...4	T0568	3301-001278	BEAD-SMD;120ohm,1608,200mA,TP,169ohm/174	1	S.N.A	
...4	T0568	3301-001324	BEAD-SMD;15ohm,2012,600mA,TP,,,0.1ohm	1	S.A	
...4	T0568	3301-001324	BEAD-SMD;15ohm,2012,600mA,TP,,,0.1ohm	1	S.A	
...4	T0568	3301-001324	BEAD-SMD;15ohm,2012,600mA,TP,,,0.1ohm	1	S.A	
...4	T0568	3301-001324	BEAD-SMD;15ohm,2012,600mA,TP,,,0.1ohm	1	S.A	
...4	T0568	3301-001324	BEAD-SMD;15ohm,2012,600mA,TP,,,0.1ohm	1	S.A	
...4	T0568	3301-001324	BEAD-SMD;15ohm,2012,600mA,TP,,,0.1ohm	1	S.A	
...4	T0568	3301-001324	BEAD-SMD;15ohm,2012,600mA,TP,,,0.1ohm	1	S.A	
...4	T0568	3301-001404	BEAD-SMD;30ohm,2012,TP,15.9OHM/30MHz	1	S.A	
...4	T0568	3301-001404	BEAD-SMD;30ohm,2012,TP,15.9OHM/30MHz	1	S.A	
...4	T0568	3301-001404	BEAD-SMD;30ohm,2012,TP,15.9OHM/30MHz	1	S.A	
...4	T0568	3301-001404	BEAD-SMD;30ohm,2012,TP,15.9OHM/30MHz	1	S.A	
...4	T0568	3301-001404	BEAD-SMD;30ohm,2012,TP,15.9OHM/30MHz	1	S.A	
...4	T0568	3301-001404	BEAD-SMD;30ohm,2012,TP,15.9OHM/30MHz	1	S.A	
...4	T0568	3301-001404	BEAD-SMD;30ohm,2012,TP,15.9OHM/30MHz	1	S.A	
...4	T0568	3301-001569	BEAD-SMD;600ohm,2012,1000mA,TP,520ohm/90	1	S.N.A	
...4	T0568	3301-001569	BEAD-SMD;600ohm,2012,1000mA,TP,520ohm/90	1	S.N.A	
...4	T0568	3301-001569	BEAD-SMD;600ohm,2012,1000mA,TP,520ohm/90	1	S.N.A	
...4	JA3001	3701-001367	CONNECTOR-HDMI;19P,2R,FEMALE,SMD,AU	1	S.A	
...4	JA3002	3701-001367	CONNECTOR-HDMI;19P,2R,FEMALE,SMD,AU	1	S.A	
...4	IC125	BN13-00019A	IC ASIC;SN79087PNP,JADE,128P,2.7 to 3.6V	1	S.A	
...4	T0077	BN41-01048A	PCB MAIN;JADE,FR-4,4,1.0,192x195,1	1	S.N.A	
...4	M0018	BN97-02084A	ASSY MICOM;T-PERLDEUC-0010,N50A,2007.12.	1	S.N.A	
....5	IC115	1107-001415	IC-FLASH MEMORY;29W320D,4Mx8/2Mx16Bit,TS	1	S.N.A	
...4	M0018	BN97-02375A	ASSY MICOM;T-HNRPEUMD,N51A,2008.03.20,11	1	S.N.A	
....5	IC115	1107-001709	IC-FLASH MEMORY;MX25L1605A,16Mbit,2Mx8,S	1	S.N.A	
...4	D1001	0402-001098	DIODE-RECTIFIER;SK34,40V,3A,SMC,TP	1	S.A	
...4	IC104	0801-002432	IC-CMOS LOGIC;74LVC244,8BIT BUFFER/DRIVE	1	S.N.A	
...4	IC104	0801-002633	IC-CMOS LOGIC;7WBD3125,2bit BUS SWITCH,S	1	S.A	
...4	IC104	0801-002633	IC-CMOS LOGIC;7WBD3125,2bit BUS SWITCH,S	1	S.A	
...4	IC104	0801-002633	IC-CMOS LOGIC;7WBD3125,2bit BUS SWITCH,S	1	S.A	
...4	IC104	0801-003239	IC-CMOS LOGIC;74LVC1G00,2-input NAND Gat	1	S.A	
...4	IC104	0801-003239	IC-CMOS LOGIC;74LVC1G00,2-input NAND Gat	1	S.A	
...4	T0087	1203-004169	IC-POSI.FIXED REG.;G78D12A,TO-252,3P,6.7	1	S.A	
...4	IC8	1203-004680	IC-DC/DC CONVERTER;ISL97650ARTZ,TQFN,36P	1	S.N.A	
...4	IC7001	1204-002861	IC-DECODER;UPD61211GM-104-GAA-A,QFP,216P	1	S.A	
...4	R110	2007-000265	R-CHIP;1.8Kohm,1%,1/10W,TP,1608	1	S.A	
...4	R110	2007-000265	R-CHIP;1.8Kohm,1%,1/10W,TP,1608	1	S.A	
...4	R110	2007-000265	R-CHIP;1.8Kohm,1%,1/10W,TP,1608	1	S.A	
...4	R110	2007-000831	R-CHIP;39Kohm,5%,1/16W,TP,1005	1	S.A	
...4	R110	2007-000831	R-CHIP;39Kohm,5%,1/16W,TP,1005	1	S.A	
...4	R110	2007-000831	R-CHIP;39Kohm,5%,1/16W,TP,1005	1	S.A	
...4	R110	2007-000831	R-CHIP;39Kohm,5%,1/16W,TP,1005	1	S.A	
...4	R110	2007-000831	R-CHIP;39Kohm,5%,1/16W,TP,1005	1	S.A	
...4	C120	2203-001596	C-CER,CHIP;2200nF,+80-20%,50V,Y5V,2012	1	S.A	
...4	C120	2203-001596	C-CER,CHIP;2200nF,+80-20%,50V,Y5V,2012	1	S.A	

5. Exploded View & Part List

Level	Location No.	Code No.	Description & Specification	Q'ty	SA/SNA	Remark
...4	C120	2203-001596	C-CER,CHIP;2200nF,+80-20%,50V,Y5V,2012	1	S.A	
...4	C120	2203-001596	C-CER,CHIP;2200nF,+80-20%,50V,Y5V,2012	1	S.A	
...4	C120	2203-001724	C-CER,CHIP;4700nF,+80-20%,16V,Y5V,3216	1	S.A	
...4	C120	2203-006337	C-CER,CHIP;4700nF,20%,25V,X5R,TP,3225	1	S.A	
...4	T0052	2703-001182	INDUCTOR-SMD;6.8uH,20%,7070	1	S.N.A	
...4	F103	2901-001506	FILTER-EMI SMD;5V,0.13A,0pF,2x1x0.5mm,TP	1	S.A	
...4	F103	2901-001506	FILTER-EMI SMD;5V,0.13A,0pF,2x1x0.5mm,TP	1	S.A	
...4	D5	0403-001674	DIODE-ZENER;KDZ7.5B,7.5/8.4V,1000mW,SOD-	1	S.N.A	
...4	R110	2007-001214	R-CHIP;82ohm,1%,1/10W,TP,1608	1	S.A	
...4	R110	2007-001214	R-CHIP;82ohm,1%,1/10W,TP,1608	1	S.A	
...4	R110	2007-001214	R-CHIP;82ohm,1%,1/10W,TP,1608	1	S.A	
...4	R110	2007-007736	R-CHIP;510Kohm,1%,1/10W,TP,1608	1	S.A	
...4	R110	2007-007736	R-CHIP;510Kohm,1%,1/10W,TP,1608	1	S.A	
...4	T0052	2703-001093	INDUCTOR-SMD;10uH,20%,12.0x12.0mm	1	S.N.A	
...4	CN1	3708-002157	CONNECTOR-FPC/FFC/PIC;80P,0.5mm,SMD-A,AU	1	S.N.A	
...4	M0018	BN97-02440A	ASSY MICOM;A320AP010D,N53B,2008.04.02,M2	1	S.N.A	
....5	IC112	1103-001337	IC-EEPROM;24C16,2Kx8Bit,TSSOP,8P,4.4x3mm	1	S.A	
...4	D0254	0404-001314	DIODE-SCHOTTKY;B260A,60V,2000mA,SMA,TP	1	S.N.A	
...4	D0254	0404-001314	DIODE-SCHOTTKY;B260A,60V,2000mA,SMA,TP	1	S.N.A	
...4	IC110	1006-001076	IC-DRIVER/RECEIVER;MAX232ECWE+T,SOP,16P,	1	S.A	
...4	IC113	1105-001749	IC-DRAM;K4D261638I,GDDR,128Mbit,4x2Mx16,	1	S.N.A	
...3	JA7201	3709-001508	CONNECTOR-CARD SLOT;68P,1.27mm,PIN,PCMCIA	1	S.A	
...3	JA333	3722-002703	JACK-PIN;3P,Ni,GRN/BLU/RED,STRAIGHT	1	S.A	
...3	CIS3	BN40-00124A	TUNER;DNOS403SH071A(S),DNOS403SH071A(S),	1	S.A	
...3	T0530	BN61-04203A	SUPPORT-PCB;-,SPTE,W7*L9* H11,-,-,-,-	1	S.N.A	
...3	CN330	3711-000840	HEADER-BOARD TO CABLE;BOX,30P,2R,2MM,STR	1	S.A	
...3	M0107	BN63-04837A	SHIELD-COVER;HANARO 32" EO,SPTE,T0.3,PAL	1	S.N.A	
0.1		BN91-02465A	ASSY SHIELD-AAH;SQH-LE32A336J1DXXC,HANAR	1	S.N.A	
..2	M0081	6003-000115	SCREW-TAPTITE;BH,+,B,M3,L6,ZPC(BLK),SWRC	1	S.A	
..2	M0081	6003-000115	SCREW-TAPTITE;BH,+,B,M3,L6,ZPC(BLK),SWRC	1	S.A	
..2	M0081	6003-000115	SCREW-TAPTITE;BH,+,B,M3,L6,ZPC(BLK),SWRC	1	S.A	
..2	M0081	6003-000115	SCREW-TAPTITE;BH,+,B,M3,L6,ZPC(BLK),SWRC	4	S.A	
..2	M0081	6003-000115	SCREW-TAPTITE;BH,+,B,M3,L6,ZPC(BLK),SWRC	1	S.A	
..2	M0081	6003-001188	SCREW-TAPTITE;BH,+,-,B,M4,L10,ZPC(WHT),S	4	S.A	
..2	M0081	6003-001188	SCREW-TAPTITE;BH,+,-,B,M4,L10,ZPC(WHT),S	4	S.A	
..2	M0081	6003-001188	SCREW-TAPTITE;BH,+,-,B,M4,L10,ZPC(WHT),S	4	S.A	
..2	M0081	6003-001188	SCREW-TAPTITE;BH,+,-,B,M4,L10,ZPC(WHT),S	2	S.A	
..2	M0081	6003-001188	SCREW-TAPTITE;BH,+,-,B,M4,L10,ZPC(WHT),S	2	S.A	
..2	M2893	BN39-01065B	LEAD CONNECTOR;JADE,UL1007#26,UL/CSA,30/	1	S.A	
..2	M0115	BN61-02947A	BRACKET-STAND LINK;JASMINE 32",SECC,T1.6	1	S.N.A	
..2	M0146	BN61-03265A	BRACKET-PANEL SIDE;JASMINE,SECC 1.2,AMLC	4	S.N.A	
..2	M0107	BN63-03039A	SHIELD-COVER;MURANO40,PCM,T0.5,IDTV	1	S.N.A	
..2	M0146	BN61-03056B	BRACKET-PANEL TOP;TULIP52,SECC,T1.2,Side	2	S.N.A	
..2	T0447	BN96-08339A	ASSY BRACKET P-PANEL;HANARO,32,EO,AMLCD	1	S.N.A	
...3	M0279	BN63-01474F	FELT;VENICE 20",FELT,T0.35,10,50	1	S.N.A	
...3		BN61-03685C	BRACKET-PANEL BOTTOM;HANARO,32,SECC,T1.2	1	S.N.A	
0.1	M0045	BN92-03393B	ASSY ACCESSORY;LE32A336J1DXXC	1	S.N.A	
..2	M0045	BN96-07522A	ASSY ACCESSORY-MANUAL;LE26A336J1DXXC	1	S.A	
...3	T0524	6902-000110	BAG PE;LDPE,T0.05,W250,L400,TRP,28,2	1	S.N.A	

5. Exploded View & Part List

Level	Location No.	Code No.	Description & Specification	Q'ty	SA/SNA	Remark
...3		AA68-03242K	MANUAL FLYER-02,SAFETY GUIDE;comm,Samsun	1	S.N.A	
...3		AA68-03575A	MANUAL FLYER-02,REGISTRATION C;XEU,ENG,U	1	S.N.A	
...3		AA68-03575B	MANUAL FLYER-02,REGISTRATION C;XEG,GERMA	1	S.N.A	
...3		AA68-03575C	MANUAL FLYER-02,REGISTRATION C;XEF,FRENC	1	S.N.A	
...3		AA68-03575D	MANUAL FLYER-03,REGISTRATION C;XEC,SPANI	1	S.N.A	
...3		AA68-03575E	MANUAL FLYER-04,REGISTRATION C;XET,ITALY	1	S.N.A	
...3		AA68-03575F	MANUAL FLYER-02,REGISTRATION C;XEN,DUTCH	1	S.N.A	
...3		AA68-03575G	MANUAL FLYER-02,REGISTRATION C;XEP,PORTU	1	S.N.A	
...3	T0175	BN68-00514E	MANUAL FLYER-01,WARRANTY CARD;comm,Samsu	1	S.N.A	
...3	T0511	BN68-01517A	MANUAL USERS;COMM,SAMSUNG,8Langs,W.Europ	1	S.N.A	
..2	M0045	BN96-07522D	ASSY ACCESSORY-CABLE;LE32A336J1DXXC	1	S.A	
...3	T0524	6902-000110	BAG PE;LDPE,T0.05,W250,L400,TRP,28,2	1	S.N.A	
...3	T0074	BN59-00705A	REMOCON;TM-95,39,TTX,EUROPE	1	S.A	
...3		BN63-01798A	CLOTH-CLEAN;RE40**,CLOTH,180,200,RHCM	1	S.N.A	
...3	T0531	BN63-03093B	COVER-BOTTOM;32S81,HIPS,-,-,HB,-,BK500	1	S.N.A	
...3		BN96-01800A	ASSY ACCESSORY-SCREW ZIPPER;ROME32,-,-,-	1	S.N.A	
...4	T0081	6002-001294	SCREW-TAPPING;BH,+,,M4,L16,ZPC(BLK)	4	S.A	
...4		6902-000683	BAG ZIPPER;LDPE,T0.05,W60,L60,TRP,-,-,2-	1	S.N.A	
...3	T0268	3903-000145	CBF-POWER CORD;DT,EU,FP3/YES,U(IEC C13-R	1	S.A	
0.1	M0019	BN92-03395B	ASSY LABEL;LE32A336J1DXXC	1	S.N.A	
0.1	M0003	BN92-03575A	ASSY BOX;HANARO 32,EO	1	S.N.A	
..2		BN69-02658A	BOX-01,SET;32L330,CB,A-01,DW-75,YEL,W965	1.02	S.N.A	
0.1	M0113	BN92-03576A	ASSY P/MATERIAL;HANARO 32,W/W	1	S.N.A	
..2	T0376	6902-000061	BAG AIR;LDPE,T0.2,L1000,W500,TRP,,,	0.034	S.N.A	
..2	T0376	6902-000379	BAG AIR;LDPE,T0.2,W1000,L1800,TRP,-,-	0.006	S.N.A	
..2	T0524	6902-000519	BAG PE;HDPE/NITRON(DOUBLE),T0.015/T0.05(1	S.N.A	
..2	T0003	6902-000604	BAG WRAPPING;LDPE,T0.02,W500,L10000,TRP,	6.45	S.N.A	
..2	T0214	BN74-00008A	TAPE-OPP MASKING;OPP-2,T0.05,W100,L800M,	2.3	S.N.A	

Memo