



İSIDAR[®]
LIGHTING SYSTEM

Price List 2017 / 1

corporate

ISILDAR LIGHTING was established in Istanbul in 1972 by Metin BODUR.

Isildar Lighting has started to produce of plastic and electrical materials by establishing to mould workshop in 250 m² area . In 2004, in line with the changing opinions; its life designs bright space to create in 6000 m² area in Ikitelli Organized Industry in renewing the machine park combining branding and targeting has established Professional Sales and Marketing team. 50% of production in the internal market and the other 50% of production in the foreign market.

In announcing the name of the foreign market with exports to 47 countries, we aim to be one of the company's global scale and future customers have come to expect from the professional service firm of lighting , sales and after sales in order to provide the dynamic structure of the never-ending energy of live.

Our quality standard in the sector with our permanent rising graph based on mutual trust we have established with our customers based on the unshakable relationship

Why IŞILDAR?

We meet expectations of our customers, that implemented most reliably of the lighting techniques, environment friendly while improving and producing the quality of lighting products, improving our quality management system, increasing the competence of employees be able to remain competitive by increasing productivity.

How Do We Solve?

We as ISILDAR LIGHTING;

We are aiming to be the first lighting of the brand that comes to mind by keeping our rising success graph, developing energy saving products in the foreground, aiming to contribute to the country's economy, according to customers need for high quality products and producing our quality and reliability with our rising graph more foregrounded our customers' needs to a solution oriented approach to policy on we will continue keep walking.

IŞILDAR
LIGHTING SYSTEM

index

01- Office Armatures	05/20
02- Eco Series Office and Band Type Armatures Economic Models	21/32
03- LED Products	33/48
04- Band Type and Etanj Armatures	49/54
05- Ceiling Globe Armatures	55/60
06- Wall Sconces	61/64
07- Ceiling Globe Armatures With Sensor Wall Sconces With Sensor and Exit Orientation Armatures	65/68
08- Rod Armatures	69/70
09- PVC Cable Channels	71/73
10- Panels-Fuse Boxes and Plastic Electrical Materials	74/82



İŞİDAR[®]
LIGHTING SYSTEM

ISILDAR
LIGHTING SYSTEM



ISILDAR
LIGHTING SYSTEM

Recessed Office Armatures
Surface Mounted Office Armatures
Recessed Decorative and Industrial Armatures
CLIP-IN Office Armatures
Sterile Environment Armatures

01

OFFICE ARMATURES

RECESSED DOUBLE PARABOLIC ARMATURES IP20



Code	Description	Bulb	Ballast	Pack Qt.	Box Qt.	Price (\$)
12 118 002 001 03001	1x18 W	T26	Magnetic	2	10	25.43
12 218 002 001 03002	2x18 W	T26	Magnetic	2	10	26.00
12 418 002 001 03003	4x18 W	T26	Magnetic	2	6	38.57
12 136 002 001 03004	1x36 W	T26	Magnetic	2	4	39.14
12 236 002 001 03005	2x36 W	T26	Magnetic	2	4	42.57
12 436 002 001 03006	4x36 W	T26	Magnetic	2	2	85.42

Body : DKP Sheet Paint: Electrostatic powder Holder: Impact and heat resistant PC. Ballast: Copper Wrapped
 Starter: General, Philips, Osram Reflector :5+2 Lamellar high purity anodized aluminum Cable : Halogen Free, with ground connection

RECESSED ARMATURES WITH PRISMATIC DIFFUSER IP20



Code	Description	Bulb	Ballast	Pack Qt.	Box Qt.	Price (\$)
12 118 002 001 03007	1x18 W	T26	Magnetic	2	10	23.71
12 218 002 001 03008	2x18 W	T26	Magnetic	2	10	24.28
12 418 002 001 03009	4x18 W	T26	Magnetic	2	6	36.28
12 136 002 001 03010	1x36 W	T26	Magnetic	2	4	36.85
12 236 002 001 03011	2x36 W	T26	Magnetic	2	4	37.71
12 436 002 001 03012	4x36 W	T26	Magnetic	2	2	97.71

Body : DKP Sheet Paint: Electrostatic powder Holder: Impact and heat resistant PC. Ballast: Copper Wrapped
 Starter: General, Philips, Osram Lens: Acrylic based ultraviolet stabilized prismatic Frame: Aluminum extrusion
 Cable: Halogen Free, with ground connection

RECESSED ARMATURES WITH OPAL DIFFUSER IP20

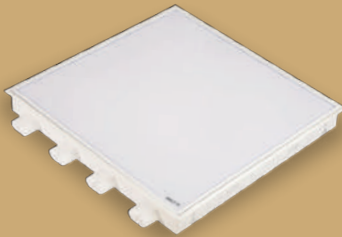

Code	Description	Bulb	Ballast	Pack Qt.	Box Qt.	Price (\$)
12 118 002 001 03150	1x18 W	T26	Magnetic	2	10	26.57
12 218 002 001 03151	2x18 W	T26	Magnetic	2	10	27.14
12 418 002 001 03152	4x18 W	T26	Magnetic	2	6	39.14
12 136 002 001 03153	1x36 W	T26	Magnetic	2	4	39.17
12 236 002 001 03154	2x36 W	T26	Magnetic	2	4	40.57
12 436 002 001 03155	4x36 W	T26	Magnetic	2	2	103.34

Body : DKP Sheet Paint: Electrostatic powder Holder: Impact and heat resistant PC. Ballast: Copper Wrapped
 Starter: General, Philips, Osram Lens: Acrylic based ultraviolet stabilizer opal Frame: Aluminum extrusion
 Cable: Halogen Free, with ground connection

RECESSED ARMATURES WITH COMB LOUVRE IP20

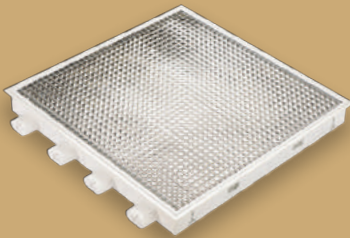

Code	Description	Bulb	Ballast	Pack Qt.	Box Qt.	Price (\$)
12 118 002 001 03013	1x18 W	T26	Magnetic	2	10	38.85
12 218 002 001 03014	2x18 W	T26	Magnetic	2	10	39.42
12 418 002 001 03015	4x18 W	T26	Magnetic	2	6	67.14
12 136 002 001 03016	1x36 W	T26	Magnetic	2	4	67.71
12 236 002 001 03017	2x36 W	T26	Magnetic	2	4	68.28
12 436 002 001 03018	4x36 W	T26	Magnetic	2	2	135.71

Body : DKP Sheet Paint: Electrostatic powder Holder: Impact and heat resistant PC. Ballast: Copper Wrapped
 Starter: General, Philips, Osram Lens: Acrylic based parabolic mirror with comb Frame: DKP Sheet
 Cable: Halogen Free, with ground connection

T8 RECESSED DOUBLE PARABOLIC ARMATURES WITH PERFORE COVER IP20

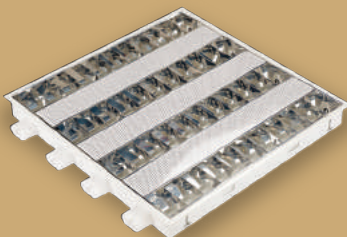

Code	Description	Bulb	Ballast	Pack Qt.	Box Qt.	Price (\$)
12 218 002 001 03162	2x18 W	T26	Magnetic	2	10	42.00
12 418 002 001 03163	4x18 W	T26	Magnetic	2	6	60.85
12 236 002 001 03164	2x36 W	T26	Magnetic	2	4	65.14
12 436 002 001 03165	4x36 W	T26	Magnetic	2	2	118.57

Body : DKP Sheet Paint: Electrostatic powder Holder: Impact and heat resistant PC. Ballast: Copper Wrapped
 Starter: General, Philips, Osram Reflector : High purity anodized aluminum Cable: Halogen Free, with ground connection

SURFACE MOUNTED DOUBLE PARABOLIC ARMATURES IP40



Code	Description	Bulb	Ballast	Pack Qt.	Box Qt.	Price (\$)
24 118 002 001 03019	1x18 W	T26	Magnetic	2	10	26.57
24 218 002 001 03020	2x18 W	T26	Magnetic	2	10	27.14
24 418 002 001 03021	4x18 W	T26	Magnetic	2	6	39.71
24 136 002 001 03022	1x36 W	T26	Magnetic	2	4	40.85
24 236 002 001 03023	2x36 W	T26	Magnetic	2	4	45.00
24 436 002 001 03024	4x36 W	T26	Magnetic	2	2	87.71

Body : DKP Sheet Paint: Electrostatic powder Holder: Impact and heat resistant PC. Ballast: Copper Wrapped
 Starter: General, Philips, Osram Reflector :5+2 Lamellar high purity anodized aluminum Cable: Halogen Free, with ground connection

SURFACE MOUNTED ARMATURES WITH PRISMATIC DIFFUSER IP40



Code	Description	Bulb	Ballast	Pack Qt.	Box Qt.	Price (\$)
24 118 002 001 03025	1x18 W	T26	Magnetic	2	10	24.85
24 218 002 001 03026	2x18 W	T26	Magnetic	2	10	25.42
24 418 002 001 03027	4x18 W	T26	Magnetic	2	6	37.42
24 136 002 001 03028	1x36 W	T26	Magnetic	2	4	38.00
24 236 002 001 03029	2x36 W	T26	Magnetic	2	4	38.85
24 436 002 001 03030	4x36 W	T26	Magnetic	2	2	99.71

Body : DKP Sheet Paint: Electrostatic powder Holder: Impact and heat resistant PC. Ballast: Copper Wrapped
 Starter: General, Philips, Osram Lens: Acrylic based ultraviolet stabilized prismatic Frame: Aluminum extrusion
 Cable: Halogen Free, with ground connection

SURFACE MOUNTED ARMATURES WITH OPAL DIFFUSER IP40



Code	Description	Bulb	Ballast	Pack Qt.	Box Qt.	Price (\$)
24 118 002 001 03156	1x18 W	T26	Magnetic	2	10	27.71
24 218 002 001 03157	2x18 W	T26	Magnetic	2	10	28.28
24 418 002 001 03158	4x18 W	T26	Magnetic	2	6	40.28
24 136 002 001 03159	1x36 W	T26	Magnetic	2	4	40.85
24 236 002 001 03160	2x36 W	T26	Magnetic	2	4	41.17
24 436 002 001 03161	4x36 W	T26	Magnetic	2	2	105.42

Body : DKP Sheet Paint: Electrostatic powder Holder: Impact and heat resistant PC. Ballast: Copper Wrapped
 Starter: General, Philips, Osram Lens: Acrylic based ultraviolet stabilizer opal Frame: Aluminum extrusion
 Cable: Halogen Free, with ground connection

SURFACE MOUNTED ARMATURES WITH COMB LOUVRE IP40



Code	Description	Bulb	Ballast	Pack Qt.	Box Qt.	Price (\$)
24 118 002 001 03031	1x18 W	T26	Magnetic	2	10	39.71
24 218 002 001 03032	2x18 W	T26	Magnetic	2	10	40.28
24 418 002 001 03033	4x18 W	T26	Magnetic	2	6	68.28
24 136 002 001 03034	1x36 W	T26	Magnetic	2	4	68.85
24 236 002 001 03035	2x36 W	T26	Magnetic	2	4	69.71
24 436 002 001 03036	4x36 W	T26	Magnetic	2	2	141.14

Body : DKP Sheet Paint: Electrostatic powder Holder: Impact and heat resistant PC. Ballast: Copper Wrapped
 Starter: General, Philips, Osram Lens: Acrylic based parabolic mirror with comb Frame: DKP Sheet
 Cable: Halogen Free, with ground connection

T8 SURFACE MOUNTED DOUBLE PARABOLIC ARMATURES WITH PERFORE COVER IP40

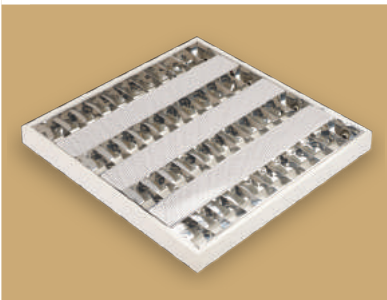

Code	Description	Bulb	Ballast	Pack Qt.	Box Qt.	Price (\$)
24 218 002 001 03166	2x18 W	T26	Magnetic	2	10	43.14
24 418 002 001 03167	4x18 W	T26	Magnetic	2	6	62.00
24 236 002 001 03168	2x36 W	T26	Magnetic	2	4	66.28
24 436 002 001 03169	4x36 W	T26	Magnetic	2	2	119.71

Body : DKP Sheet Paint: Electrostatic powder Holder: Impact and heat resistant PC. Ballast: Copper Wrapped
 Starter: General, Philips, Osram Reflector : High purity anodized aluminum Cable: Halogen Free, with ground connection



RECESSED DOUBLE PARABOLIC ARMATURES IP20

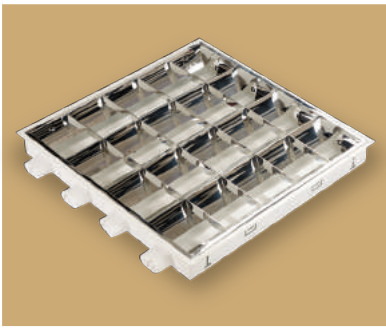

Code	Description	Bulb	Ballast	Pack Qt.	Box Qt.	Price (\$)
12 118 003 001 03001	1x18 W	T26	Electronic	2	10	40.85
12 218 003 001 03002	2x18 W	T26	Electronic	2	10	41.42
12 418 003 001 03003	4x18 W	T26	Electronic	2	6	50.00
12 136 003 001 03004	1x36 W	T26	Electronic	2	4	50.57
12 236 003 001 03005	2x36 W	T26	Electronic	2	4	51.14
12 436 003 001 03006	4x36 W	T26	Electronic	2	2	110.00

Body : DKP Sheet Paint: Electrostatic powder Holder: Impact and heat resistant PC. Ballast: Electronic (50.000) hour
 Reflector : 5+2 Lamellar high purity anodized aluminum Cable: Halogen Free, with ground connection

RECESSED ARMATURES WITH PRISMATIC DIFFUSER IP20



Code	Description	Bulb	Ballast	Pack Qt.	Box Qt.	Price (\$)
12 118 003 001 03007	1x18 W	T26	Electronic	2	10	39.14
12 218 003 001 03008	2x18 W	T26	Electronic	2	10	39.71
12 418 003 001 03009	4x18 W	T26	Electronic	2	6	48.85
12 136 003 001 03010	1x36 W	T26	Electronic	2	4	49.42
12 236 003 001 03011	2x36 W	T26	Electronic	2	4	50.28
12 436 003 001 03012	4x36 W	T26	Electronic	2	2	112.85

Body : DKP Sheet Paint: Electrostatic powder Holder: Impact and heat resistant PC. Ballast: Electronic (50.000) hour
 Lens: Acrylic based ultraviolet stabilized prismatic Frame: Aluminum extrusion Cable: Halogen Free, with ground connection

RECESSED ARMATURES WITH OPAL DIFFUSER IP20

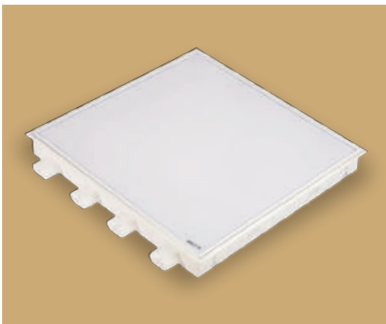

Code	Description	Bulb	Ballast	Pack Qt.	Box Qt.	Price (\$)
12 118 003 001 03150	1x18 W	T26	Electronic	2	10	42.00
12 218 003 001 03151	2x18 W	T26	Electronic	2	10	45.57
12 418 003 001 03152	4x18 W	T26	Electronic	2	6	51.71
12 136 003 001 03153	1x36 W	T26	Electronic	2	4	52.28
12 236 003 001 03154	2x36 W	T26	Electronic	2	4	53.14
12 436 003 001 03155	4x36 W	T26	Electronic	2	2	118.57

Body : DKP Sheet Paint: Electrostatic powder Holder: Impact and heat resistant PC. Ballast: Electronic (50.000) hour
 Lens: Acrylic based ultraviolet stabilizer opal Frame: Aluminum extrusion Cable: Halogen Free, with ground connection

RECESSED ARMATURES WITH COMB LOUVRE IP20

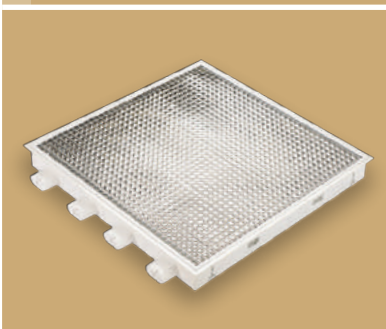

Code	Description	Bulb	Ballast	Pack Qt.	Box Qt.	Price (\$)
12 118 003 001 03013	1x18 W	T26	Electronic	2	10	55.71
12 218 003 001 03014	2x18 W	T26	Electronic	2	10	56.28
12 418 003 001 03015	4x18 W	T26	Electronic	2	6	81.71
12 136 003 001 03016	1x36 W	T26	Electronic	2	4	82.28
12 236 003 001 03017	2x36 W	T26	Electronic	2	4	83.14
12 436 003 001 03018	4x36 W	T26	Electronic	2	2	170.00

Body : DKP Sheet Paint: Electrostatic powder Holder: Impact and heat resistant PC. Ballast: Electronic (50.000) hour
 Lens: Acrylic based parabolic mirror with comb Frame: DKP Sheet Cable: Halogen Free, with ground connection

T8 RECESSED DOUBLE PARABOLIC ARMATURES WITH PERFORE COVER IP20



Code	Description	Bulb	Ballast	Pack Qt.	Box Qt.	Price (\$)
12 218 003 001 03162	2x18 W	T26	Electronic	2	10	60.85
12 418 003 001 03163	4x18 W	T26	Electronic	2	6	75.71
12 236 003 001 03164	2x36 W	T26	Electronic	2	4	77.42
12 436 003 001 03165	4x36 W	T26	Electronic	2	2	148.28

Body : DKP Sheet Paint: Electrostatic powder Holder: Impact and heat resistant PC. Ballast: Electronic (50.000) hour
 Reflector : High purity anodized aluminum Cable: Halogen Free, with ground connection

SURFACE MOUNTED DOUBLE PARABOLIC ARMATURES IP40



Code	Description	Bulb	Ballast	Pack Qt.	Box Qt.	Price (\$)
24 118 003 001 03019	1x18 W	T26	Electronic	2	10	42.00
24 218 003 001 03020	2x18 W	T26	Electronic	2	10	45.57
24 418 003 001 03021	4x18 W	T26	Electronic	2	6	51.14
24 136 003 001 03022	1x36 W	T26	Electronic	2	4	51.71
24 236 003 001 03023	2x36 W	T26	Electronic	2	4	52.28
24 436 003 001 03024	4x36 W	T26	Electronic	2	2	112.28

Body : DKP Sheet Paint: Electrostatic powder Holder: Impact and heat resistant PC. Ballast: Electronic (50.000) hour
 Reflector : 5+2 Lamellar high purity anodized aluminum Cable: Halogen Free, with ground connection

SURFACE MOUNTED ARMATURES WITH PRISMATIC DIFFUSER IP40



Code	Description	Bulb	Ballast	Pack Qt.	Box Qt.	Price (\$)
24 118 003 001 03025	1x18 W	T26	Electronic	2	10	40.28
24 218 003 001 03026	2x18 W	T26	Electronic	2	10	40.85
24 418 003 001 03027	4x18 W	T26	Electronic	2	6	50.00
24 136 003 001 03028	1x36 W	T26	Electronic	2	4	50.57
24 236 003 001 03029	2x36 W	T26	Electronic	2	4	51.14
24 436 003 001 03030	4x36 W	T26	Electronic	2	2	115.14

Body : DKP Sheet Paint: Electrostatic powder Holder: Impact and heat resistant PC. Ballast: Electronic (50.000) hour
 Lens: Acrylic based ultraviolet stabilized prismatic Frame: Aluminum extrusion Cable: Halogen Free, with ground connection

SURFACE MOUNTED ARMATURES WITH OPAL DIFFUSER IP40



Code	Description	Bulb	Ballast	Pack Qt.	Box Qt.	Price (\$)
24 118 003 001 03156	1x18 W	T26	Electronic	2	10	43.14
24 218 003 001 03157	2x18 W	T26	Electronic	2	10	43.71
24 418 003 001 03158	4x18 W	T26	Electronic	2	6	52.85
24 136 003 001 03159	1x36 W	T26	Electronic	2	4	53.42
24 236 003 001 03160	2x36 W	T26	Electronic	2	4	54.00
24 436 003 001 03161	4x36 W	T26	Electronic	2	2	120.85

Body : DKP Sheet Paint: Electrostatic powder Holder: Impact and heat resistant PC. Ballast: Electronic (50.000) hour
 Lens: Acrylic based ultraviolet stabilizer opal Frame: Aluminum extrusion Cable: Halogen Free, with ground connection

SURFACE MOUNTED ARMATURES WITH COMB LOUVRE IP40



Code	Description	Bulb	Ballast	Pack Qt.	Box Qt.	Price (\$)
24 118 003 001 03031	1x18 W	T26	Electronic	2	10	56.85
24 218 003 001 03032	2x18 W	T26	Electronic	2	10	57.42
24 418 003 001 03033	4x18 W	T26	Electronic	2	6	82.85
24 136 003 001 03034	1x36 W	T26	Electronic	2	4	83.42
24 236 003 001 03035	2x36 W	T26	Electronic	2	4	84.28
24 436 003 001 03036	4x36 W	T26	Electronic	2	2	172.28

Body : DKP Sheet Paint: Electrostatic powder Holder: Impact and heat resistant PC. Ballast: Electronic (50.000) hour
 Lens: Acrylic based parabolic mirror with comb Frame: DKP Sheet Cable: Halogen Free, with ground connection

T8 SURFACE MOUNTED DOUBLE PARABOLIC ARMATURES WITH PERFORE COVER IP40

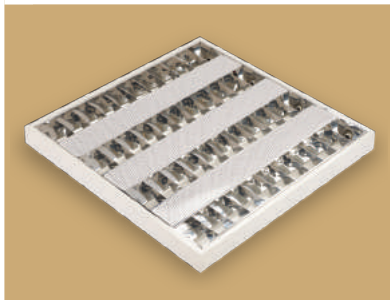

Code	Description	Bulb	Ballast	Pack Qt.	Box Qt.	Price (\$)
24 218 003 001 03166	2x18 W	T26	Electronic	2	10	65.00
24 418 003 001 03167	4x18 W	T26	Electronic	2	6	76.85
24 236 003 001 03168	2x36 W	T26	Electronic	2	4	78.57
24 436 003 001 03169	4x36 W	T26	Electronic	2	2	150.57

Body : DKP Sheet Paint: Electrostatic powder Holder: Impact and heat resistant PC. Ballast: Electronic (50.000) hour
 Reflector : High purity anodized aluminum Cable: Halogen Free, with ground connection

T5 RECESSED DOUBLE PARABOLIC ARMATURES WITH PERFORE COVER IP20

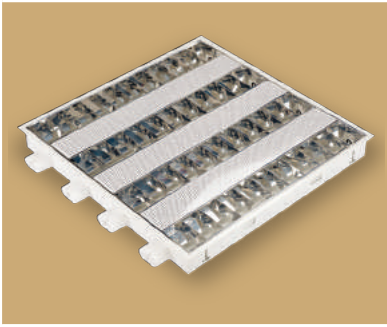

Code	Description	Bulb	Ballast	Pack Qt.	Box Qt.	Price (\$)
12 214 003 001 03114	2x14 W	T16	Electronic	2	10	57.42
12 314 003 001 03122	3x14 W	T16	Electronic	2	6	64.28
12 414 003 001 03115	4x14 W	T16	Electronic	2	6	64.28
12 228 003 001 03116	2x28 W	T16	Electronic	2	4	67.14
12 328 003 001 03123	3x28 W	T16	Electronic	2	2	131.14
12 428 003 001 03117	4x28 W	T16	Electronic	2	2	131.14

Body : DKP Sheet Paint: Electrostatic powder Holder: Impact and heat resistant PC. Ballast: Electronic (50.000) hour
Reflector : High purity anodized aluminum Cable: Halogen Free, with ground connection

T5 RECESSED ARMATURES WITH PRISMATIC DIFFUSER IP20



Code	Description	Bulb	Ballast	Pack Qt.	Box Qt.	Price (\$)
12 214 003 001 03124	2x14 W	T16	Electronic	2	10	58.85
12 314 003 001 03125	3x14 W	T16	Electronic	2	6	65.42
12 414 003 001 03126	4x14 W	T16	Electronic	2	6	65.42
12 228 003 001 03127	2x28 W	T16	Electronic	2	4	68.28
12 328 003 001 03128	3x28 W	T16	Electronic	2	4	134.00
12 428 003 001 03129	4x28 W	T16	Electronic	2	2	134.00

Body : DKP Sheet Paint: Electrostatic powder Holder: Impact and heat resistant PC. Ballast: Electronic (50.000) hour
Lens: Acrylic based ultraviolet stabilized prismatic Frame: Aluminum extrusion Cable: Halogen Free, with ground connection

T5 RECESSED ARMATURES WITH OPAL DIFFUSER IP20

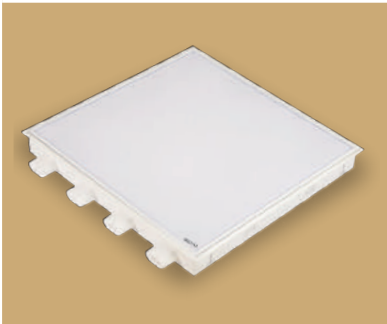

Code	Description	Bulb	Ballast	Pack Qt.	Box Qt.	Price (\$)
12 214 003 001 03130	2x14 W	T16	Electronic	2	10	61.71
12 314 003 001 03131	3x14 W	T16	Electronic	2	6	68.28
12 414 003 001 03132	4x14 W	T16	Electronic	2	6	68.28
12 228 003 001 03133	2x28 W	T16	Electronic	2	4	71.14
12 328 003 001 03134	3x28 W	T16	Electronic	2	4	136.85
12 428 003 001 03135	4x28 W	T16	Electronic	2	2	136.85

Body : DKP Sheet Paint: Electrostatic powder Holder: Impact and heat resistant PC. Ballast: Electronic (50.000) hour
Lens: Acrylic based ultraviolet stabilizer opal Frame: Aluminum extrusion Cable: Halogen Free, with ground connection

RECESSED ARMATURES WITH REFLECTOR - LENS 300X300X60 IP20



Code	Description	Bulb	Ballast	Pack Qt.	Box Qt.	Price (\$)
12 218 003 001 03192	2x18 W Double Parabolic	PL-C	Electronic	4	24	29.43
12 218 003 001 03193	2x18 W Prismatic	PL-C		4	24	32.29
12 218 003 001 03194	2x18 W Opal	PL-C		4	24	33.14
12 218 003 001 03195	2x18 W LOUVRE	PL-C		4	24	44.00
12 218 002 001 03196	2x18 W Double Parabolic	PL-C	Magnetic	4	24	21.43
12 218 002 001 03197	2x18 W Prismatic	PL-C		4	24	23.71
12 218 002 001 03198	2x18 W Opal	PL-C		4	24	24.57
12 218 002 001 03199	2x18 W LOUVRE	PL-C		4	24	32.57

Body: DKP Sheet Paint: Electrostatic powder Holder: Impact and heat resistant PC. Ballast: Copper Wrapped - Electronic
Lens: Acrylic based parabolic mirror with comb - Double Parabolic, high purity aluminum anodize Frame: Aluminum profile

E-27 HOLDER RECESSED ARMATURES WITH REFLECTOR - LENS 300X300X60 IP20



Code	Description	Pack Qt.	Box Qt.	Price (\$)
12 225 000 001 03221	2xE-27 Holder Prismatic Lens	4	24	15.14
12 225 000 001 03222	2xE-27 Holder Opal Lens	4	24	16.28

Body: DKP Sheet Paint: Electrostatic powder Holder: Porcelain E-27
Lens: Acrylic based ultraviolet stabilizer prismatic, Acrylic opal lens Frame: Aluminum profile

T5 SURFACE MOUNTED DOUBLE PARABOLIC ARMATURES WITH PERFORE COVER IP40

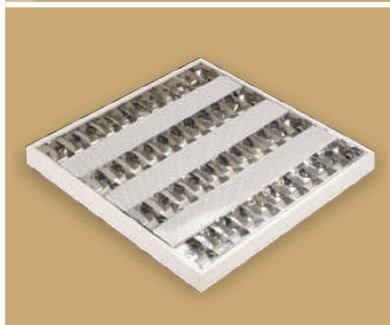

Code	Description	Bulb	Ballast	Pack Qt.	Box Qt.	Price (\$)
24 214 003 001 03118	2x14 W	T16	Electronic	2	10	58.57
24 314 003 001 03136	3x14 W	T16	Electronic	2	6	65.42
24 414 003 001 03119	4x14 W	T16	Electronic	2	6	65.42
24 228 003 001 03120	2x28 W	T16	Electronic	2	4	68.28
24 328 003 001 03137	3x28 W	T16	Electronic	2	2	133.42
24 428 003 001 03121	4x28 W	T16	Electronic	2	2	133.42

Body : DKP Sheet Paint: Electrostatic powder Holder: Impact and heat resistant PC. Ballast: Electronic (50.000) hour
 Reflector : High purity anodized aluminum Cable: Halogen Free, with ground connection

T5 SURFACE MOUNTED ARMATURES WITH PRISMATIC DIFFUSER IP40



Code	Description	Bulb	Ballast	Pack Qt.	Box Qt.	Price (\$)
24 214 003 001 03138	2x14 W	T16	Electronic	2	10	60.00
24 314 003 001 03139	3x14 W	T16	Electronic	2	6	66.57
24 414 003 001 03140	4x14 W	T16	Electronic	2	6	66.57
24 228 003 001 03141	2x28 W	T16	Electronic	2	4	69.42
24 328 003 001 03142	3x28 W	T16	Electronic	2	4	136.28
24 428 003 001 03143	4x28 W	T16	Electronic	2	2	136.28

Body : DKP Sheet Paint: Electrostatic powder Holder: Impact and heat resistant PC. Ballast: Electronic (50.000) hour
 Lens: Acrylic based ultraviolet stabilized prismatic Frame: Aluminum extrusion Cable: Halogen Free, with ground connection

T5 SURFACE MOUNTED ARMATURES OPAL DIFFUSER IP40



Code	Description	Bulb	Ballast	Pack Qt.	Box Qt.	Price (\$)
24 214 003 001 03144	2x14 W	T16	Electronic	2	10	62.57
24 314 003 001 03145	3x14 W	T16	Electronic	2	6	69.42
24 414 003 001 03146	4x14 W	T16	Electronic	2	6	69.42
24 228 003 001 03147	2x28 W	T16	Electronic	2	4	72.57
24 328 003 001 03148	3x28 W	T16	Electronic	2	4	139.14
24 428 003 001 03149	4x28 W	T16	Electronic	2	2	139.14

Body : DKP Sheet Paint: Electrostatic powder Holder: Impact and heat resistant PC. Ballast: Electronic (50.000) hour
 Lens: Acrylic based ultraviolet stabilizer opal Frame: Aluminum extrusion Cable: Halogen Free, with ground connection

SURFACE MOUNTED ARMATURES WITH REFLECTOR - LENS 300X300X60 IP40



Code	Description	Bulb	Ballast	Pack Qt.	Box Qt.	Price (\$)
24 218 003 001 03200	2x18 W Double Parabolic	PL-C	Electronic	4	20	30.00
24 218 003 001 03201	2x18 W Prismatic	PL-C		4	20	32.85
24 218 003 001 03202	2x18 W Opal	PL-C		4	20	33.71
24 218 003 001 03203	2x18 W LOUVRE	PL-C		4	20	44.57
24 218 002 001 03204	2x18 W Double Parabolic	PL-C	Magnetic	4	20	22.00
24 218 002 001 03205	2x18 W Prismatic	PL-C		4	20	24.28
24 218 002 001 03206	2x18 W Opal	PL-C		4	20	25.14
24 218 002 001 03207	2x18 W LOUVRE	PL-C		4	20	33.14

Body : DKP Sheet Paint: Electrostatic powder Holder: Impact and heat resistant PC. Ballast: Copper Wrapped - Electronic
 Lens: Acrylic based parabolic mirror with comb - Double Parabolic, high purity aluminum anodize Frame: Aluminum profile

E-27 HOLDER SURFACE MOUNTED ARMATURES WITH REFLECTOR - LENS 300X300X60 IP40



Code	Description	Pack Qt.	Box Qt.	Price (\$)
24 225 000 001 03225	2xE-27 Holder Prismatic Lens	4	20	15.71
24 225 000 001 03226	2xE-27 Holder Opal Lens	4	20	16.85

Body : DKP Sheet Paint: Electrostatic powder Holder: Porcelain E-27
 Lens: Acrylic based ultraviolet stabilizer prismatic, Acrylic opal lens Frame: Aluminum profile



RECESSED INDIRECT SERIES ARMATURES IP20



Code	Description	Bulb	Ballast	Pack Qt.	Box Qt.	Price (\$)
12 218 002 001 03401	2x18 W	T26	Magnetic	2	4	52.28
12 236 002 001 03402	2x36 W	TCL	Magnetic	2	4	64.28
12 255 003 001 03403	2x55 W	TCL	Electronic	2	4	71.71
12 214 003 001 03404	2x14 W	T16	Electronic	2	4	71.71

Body: DKP Sheet Paint: Matte Electrostatic powder Holder: Impact and heat resistant PC.
 Cable: Halogen Free, with ground connection
 Ballast: Copper Wrapped ve Electronic Reflector : 0.40 mm DKP Sheet Cover: Perfore DKP Sheet

RECESSED DIRECT-INDIRECT SERIES ARMATURES IP20



Code	Description	Bulb	Ballast	Pack Qt.	Box Qt.	Price (\$)
12 318 002 001 03405	3x18 W	T26	Magnetic	2	4	64.28
12 336 002 001 03406	3x36 W	TCL	Magnetic	2	4	72.00
12 355 003 001 03407	3x55 W	TCL	Electronic	2	4	106.85
12 314 003 001 03408	3x14 W	T16	Electronic	2	4	88.28

Body: DKP Sheet Paint: Matte Electrostatic powder Holder: Impact and heat resistant PC. Ballast: Copper Wrapped ve Electronic
 Reflector : High purity anodized aluminum Cover: Perfore DKP Sheet Cable: Halogen Free, with ground connection

RECESSED DIRECT-INDIRECT LOUVRE SERIES ARMATURES IP20



Code	Description	Bulb	Ballast	Pack Qt.	Box Qt.	Price (\$)
12 318 002 001 03409	3x18 W	T26	Magnetic	2	4	70.85
12 336 002 001 03410	3x36 W	TCL	Magnetic	2	4	87.14
12 355 003 001 03411	3x55 W	TCL	Electronic	2	4	108.00
12 314 003 001 03412	3x14 W	T16	Electronic	2	4	90.28

Body: DKP Sheet Paint: Matte Electrostatic powder Holder: Impact and heat resistant PC. Ballast: Copper Wrapped ve Electronic
 Reflector : Acrylic based parabolic mirror with comb Cover: Perfore DKP Sheet Cable: Halogen Free, with ground connection



01 Office Armatures



İŞILDAR
LIGHTING SYSTEM

İŞILDAR
LIGHTING SYSTEM

01

CLIP-IN Office Armatures

CLIP-IN DOUBLE PARABOLIC ARMATURES IP20



Code	Description	Bulb	Ballast	Pack Qt.	Box Qt.	Price (\$)
12 118 002 001 07001	1x18 W	T26	Magnetic	2	8	30.00
12 218 002 001 07002	2x18 W	T26	Magnetic	2	8	30.57
12 418 002 001 07003	4x18 W	T26	Magnetic	2	6	43.14
12 136 002 001 07004	1x36 W	T26	Magnetic	2	2	43.71
12 236 002 001 07005	2x36 W	T26	Magnetic	2	2	47.14
12 436 002 001 07006	4x36 W	T26	Magnetic	2	2	90.00

Body : DKP Sheet Paint: Electrostatic powder Holder: Impact and heat resistant PC. Ballast: Copper Wrapped
 Starter: General, Philips, Osram Reflector :5+2 Lamellar high purity anodized aluminum Cable: Halogen Free, with ground connection

CLIP-IN ARMATURES WITH PRISMATIC LENS IP20



Code	Description	Bulb	Ballast	Pack Qt.	Box Qt.	Price (\$)
12 118 002 001 07045	1x18 W	T26	Magnetic	2	8	28.28
12 218 002 001 07046	2x18 W	T26	Magnetic	2	8	28.85
12 418 002 001 07047	4x18 W	T26	Magnetic	2	6	40.85
12 136 002 001 07048	1x36 W	T26	Magnetic	2	2	41.42
12 236 002 001 07049	2x36 W	T26	Magnetic	2	2	42.28
12 436 002 001 07050	4x36 W	T26	Magnetic	2	2	102.28

Body : DKP Sheet Paint: Electrostatic powder Holder: Impact and heat resistant PC. Ballast: Copper Wrapped
 Starter: General, Philips, Osram Lens: Acrylic based ultraviolet stabilized prismatic Frame: Aluminum extrusion
 Cable: Halogen Free, with ground connection

CLIP-IN ARMATURES WITH OPAL LENS IP20

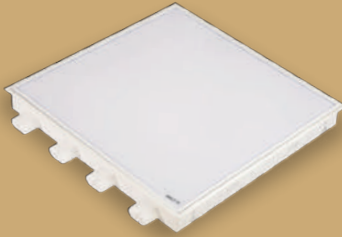

Code	Description	Bulb	Ballast	Pack Qt.	Box Qt.	Price (\$)
12 118 002 001 07021	1x18 W	T26	Magnetic	2	8	31.14
12 218 002 001 07022	2x18 W	T26	Magnetic	2	8	31.17
12 418 002 001 07023	4x18 W	T26	Magnetic	2	6	43.71
12 136 002 001 07024	1x36 W	T26	Magnetic	2	2	44.28
12 236 002 001 07025	2x36 W	T26	Magnetic	2	2	45.14
12 436 002 001 07026	4x36 W	T26	Magnetic	2	2	108.00

Body : DKP Sheet Paint: Electrostatic powder Holder: Impact and heat resistant PC. Ballast: Copper Wrapped
 Starter: General, Philips, Osram Lens: Acrylic based ultraviolet stabilizer opal Frame: Aluminum extrusion
 Cable: Halogen Free, with ground connection

CLIP-IN ARMATURES WITH COMB LOUVRE IP20

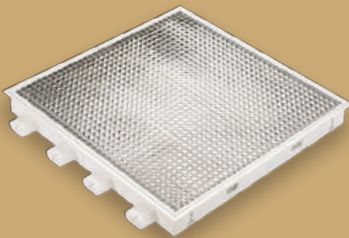

Code	Description	Bulb	Ballast	Pack Qt.	Box Qt.	Price (\$)
12 118 002 001 07033	1x18 W	T26	Magnetic	2	8	43.42
12 218 002 001 07034	2x18 W	T26	Magnetic	2	8	44.00
12 418 002 001 07035	4x18 W	T26	Magnetic	2	6	71.71
12 136 002 001 07036	1x36 W	T26	Magnetic	2	2	72.28
12 236 002 001 07037	2x36 W	T26	Magnetic	2	2	73.14
12 436 002 001 07038	4x36 W	T26	Magnetic	2	2	140.28

Body : DKP Sheet Paint: Electrostatic powder Holder: Impact and heat resistant PC. Ballast: Copper Wrapped
 Starter: General, Philips, Osram Lens: Acrylic based parabolic mirror with comb Frame: DKP Sheet
 Cable: Halogen Free, with ground connection

T8 CLIP-IN DOUBLE PARABOLIC ARMATURES WITH PERFORE COVER IP20

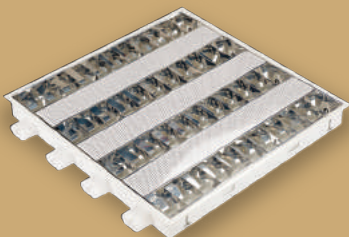

Code	Description	Bulb	Ballast	Pack Qt.	Box Qt.	Price (\$)
12 218 002 001 07013	2x18 W	T26	Magnetic	2	8	46.57
12 418 002 001 07014	4x18 W	T26	Magnetic	2	6	65.42
12 236 002 001 07015	2x36 W	T26	Magnetic	2	2	69.71
12 436 002 001 07016	4x36 W	T26	Magnetic	2	2	123.14

Body : DKP Sheet Paint: Electrostatic powder Holder: Impact and heat resistant PC. Ballast: Copper Wrapped
 Starter: General, Philips, Osram Reflector : High purity anodized aluminum Cable: Halogen Free, with ground connection

CLIP-IN DOUBLE PARABOLIC ARMATURES IP20



Code	Description	Bulb	Ballast	Pack Qt.	Box Qt.	Price (\$)
12 118 003 001 07007	1x18 W	T26	Electronic	2	8	45.42
12 218 003 001 07008	2x18 W	T26	Electronic	2	8	46.00
12 418 003 001 07009	4x18 W	T26	Electronic	2	6	54.57
12 136 003 001 07010	1x36 W	T26	Electronic	2	2	55.14
12 236 003 001 07011	2x36 W	T26	Electronic	2	2	56.00
12 436 003 001 07012	4x36 W	T26	Electronic	2	2	114.57

Body : DKP Sheet Paint: Electrostatic powder Holder: Impact and heat resistant PC. Ballast: Electronic (50.000) hour
 Reflector :5+2 Lamellar high purity anodized aluminum Cable: Halogen Free, with ground connection

CLIP-IN ARMATURES WITH PRISMATIC LENS IP20



Code	Description	Bulb	Ballast	Pack Qt.	Box Qt.	Price (\$)
12 118 003 001 07051	1x18 W	T26	Electronic	2	8	43.71
12 218 003 001 07052	2x18 W	T26	Electronic	2	8	44.28
12 418 003 001 07053	4x18 W	T26	Electronic	2	6	53.42
12 136 003 001 07054	1x36 W	T26	Electronic	2	2	54.00
12 236 003 001 07055	2x36 W	T26	Electronic	2	2	54.85
12 436 003 001 07056	4x36 W	T26	Electronic	2	2	117.42

Body : DKP Sheet Paint: Electrostatic powder Holder: Impact and heat resistant PC. Ballast: Electronic (50.000) hour
 Lens: Acrylic based ultraviolet stabilized prismatic Frame: Aluminum extrusion Cable: Halogen Free, with ground connection

CLIP-IN ARMATURES WITH OPAL LENS IP20

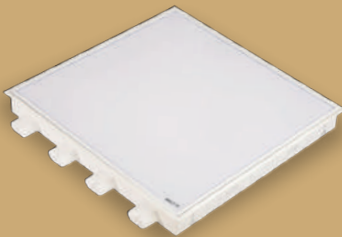

Code	Description	Bulb	Ballast	Pack Qt.	Box Qt.	Price (\$)
12 118 003 001 07027	1x18 W	T26	Electronic	2	8	46.57
12 218 003 001 07028	2x18 W	T26	Electronic	2	8	47.14
12 418 003 001 07029	4x18 W	T26	Electronic	2	6	56.28
12 136 003 001 07030	1x36 W	T26	Electronic	2	2	56.85
12 236 003 001 07031	2x36 W	T26	Electronic	2	2	57.71
12 436 003 001 07032	4x36 W	T26	Electronic	2	2	123.14

Body : DKP Sheet Paint: Electrostatic powder Holder: Impact and heat resistant PC. Ballast: Electronic (50.000) hour
 Lens: Acrylic based ultraviolet stabilizer opal Frame: Aluminum extrusion Cable: Halogen Free, with ground connection

CLIP-IN ARMATURES WITH COMB LOUVRE IP20

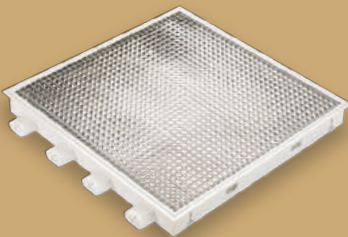

Code	Description	Bulb	Ballast	Pack Qt.	Box Qt.	Price (\$)
12 118 003 001 07039	1x18 W	T26	Electronic	2	8	63.14
12 218 003 001 07040	2x18 W	T26	Electronic	2	8	60.85
12 418 003 001 07041	4x18 W	T26	Electronic	2	6	86.28
12 136 003 001 07042	1x36 W	T26	Electronic	2	2	86.85
12 236 003 001 07043	2x36 W	T26	Electronic	2	2	87.71
12 436 003 001 07044	4x36 W	T26	Electronic	2	2	174.57

Body : DKP Sheet Paint: Electrostatic powder Holder: Impact and heat resistant PC. Ballast: Electronic (50.000) hour
 Lens: Acrylic based parabolic mirror with comb Frame: DKP Sheet Cable: Halogen Free, with ground connection

T8 CLIP-IN DOUBLE PARABOLIC ARMATURES WITH PERFORE COVER IP20

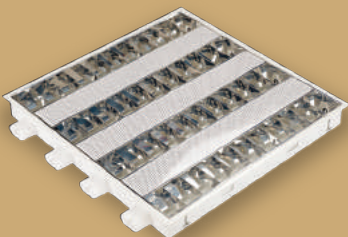

Code	Description	Bulb	Ballast	Pack Qt.	Box Qt.	Price (\$)
12 218 003 001 07017	2x18 W	T26	Electronic	2	8	65.42
12 418 003 001 07018	4x18 W	T26	Electronic	2	6	80.28
12 236 003 001 07019	2x36 W	T26	Electronic	2	2	82.00
12 436 003 001 07020	4x36 W	T26	Electronic	2	2	152.85

Body : DKP Sheet Paint: Electrostatic powder Holder: Impact and heat resistant PC. Ballast: Electronic (50.000) hour
 Reflector : High purity anodized aluminum Cable: Halogen Free, with ground connection



T5 CLIP-IN DOUBLE PARABOLIC ARMATURES WITH PERFORE COVER IP20

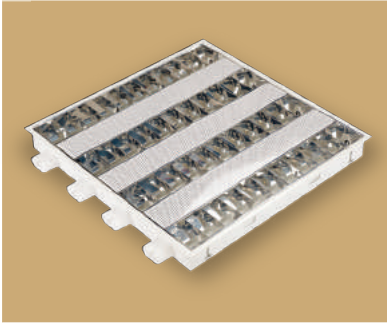

Code	Description	Bulb	Ballast	Pack Qt.	Box Qt.	Price (\$)
12 214 003 001 07057	2x14 W	T16	Electronic	2	8	62.00
12 314 003 001 07058	3x14 W	T16	Electronic	2	6	68.85
12 414 003 001 07059	4x14 W	T16	Electronic	2	6	68.85
12 228 003 001 07060	2x28 W	T16	Electronic	2	2	71.71
12 328 003 001 07061	3x28 W	T16	Electronic	2	2	135.71
12 428 003 001 07062	4x28 W	T16	Electronic	2	2	135.71

Body : DKP Sheet Paint: Electrostatic powder Holder: Impact and heat resistant PC. Ballast: Electronic (50.000) hour
 Reflector : High purity anodized aluminum Cable: Halogen Free, with ground connection

T5 CLIP-IN ARMATURES WITH PRISMATIC LENS IP20



Code	Description	Bulb	Ballast	Pack Qt.	Box Qt.	Price (\$)
12 214 003 001 07063	2x14 W	T16	Electronic	2	8	63.42
12 314 003 001 07064	3x14 W	T16	Electronic	2	6	70.00
12 414 003 001 07065	4x14 W	T16	Electronic	2	6	70.00
12 228 003 001 07066	2x28 W	T16	Electronic	2	2	72.85
12 328 003 001 07067	3x28 W	T16	Electronic	2	2	138.57
12 428 003 001 07068	4x28 W	T16	Electronic	2	2	138.57

Body : DKP Sheet Paint: Electrostatic powder Holder: Impact and heat resistant PC. Ballast: Electronic (50.000) hour
 Lens: Acrylic based ultraviolet stabilized prismatic Frame: Aluminum extrusion Cable: Halogen Free, with ground connection

T5 CLIP-IN ARMATURES WITH OPAL LENS IP20

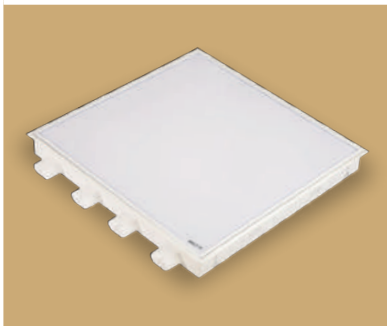

Code	Description	Bulb	Ballast	Pack Qt.	Box Qt.	Price (\$)
12 214 003 001 07138	2x14 W	T16	Electronic	2	8	66.28
12 314 003 001 07139	3x14 W	T16	Electronic	2	6	72.85
12 414 003 001 07140	4x14 W	T16	Electronic	2	6	72.85
12 228 003 001 07141	2x28 W	T16	Electronic	2	2	75.71
12 328 003 001 07142	3x28 W	T16	Electronic	2	2	141.42
12 428 003 001 07143	4x28 W	T16	Electronic	2	2	141.42

Body : DKP Sheet Paint: Electrostatic powder Holder: Impact and heat resistant PC. Ballast: Electronic (50.000) hour
 Lens: Acrylic based ultraviolet stabilizer opal Frame: Aluminum extrusion Cable: Halogen Free, with ground connection

CLIP-IN ARMATURES WITH REFLECTOR - LENS 300X300X60 IP20



Code	Description	Bulb	Ballast	Pack Qt.	Box Qt.	Price (\$)
12 218 003 001 07069	2x18 W Double Parabolic	PL-C	Electronic	4	24	32.57
12 218 003 001 07070	2x18 W Prismatic	PL-C		4	24	35.42
12 218 003 001 07071	2x18 W Opal	PL-C		4	24	36.28
12 218 003 001 07072	2x18 W Louvre	PL-C		4	24	47.14
12 218 002 001 07073	2x18 W Double Parabolic	PL-C	Magnetic	4	24	24.57
12 218 002 001 07074	2x18 W Prismatic	PL-C		4	24	26.85
12 218 002 001 07075	2x18 W Opal	PL-C		4	24	27.71
12 218 002 001 07076	2x18 W Louvre	PL-C		4	24	35.71

Body: DKP Sheet Paint: Electrostatic powder Holder: Impact and heat resistant PC. Ballast: Copper Wrapped - Electronic
 Lens: Acrylic based parabolic mirror with comb - Double Parabolic, High purity anodized aluminum Frame: Aluminum profile
 Cable: Halogen Free, with ground connection

E-27 HOLDER CLIP-IN ARMATURES WITH REFLECTOR - LENS 300X300X60 IP20



Code	Description	Pack Qt.	Box Qt.	Price (\$)
12 225 000 001 07077	2xE-27 Holder Prismatic Lens	4	24	18.28
12 225 000 001 07078	2xE-27 Holder Opal Lens	4	24	19.42

Body: DKP Sheet Paint: Electrostatic powder Holder: Porcelain E-27 Cable: Halogen Free, with ground connection
 Lens: Acrylic based ultraviolet stabilizer Prismatic, Acrylic opal Lens Frame: Aluminum profile

CLIP-IN INDIRECT SERIES ARMATURES IP20



Code	Description	Bulb	Ballast	Pack Qt.	Box Qt.	Price (\$)
12 218 002 001 07082	2x18 W	T26	Magnetic	2	4	56.85
12 236 002 001 07079	2x36 W	TCL	Magnetic	2	4	68.85
12 255 003 001 07084	2x55 W	TCL	Electronic	2	4	76.28
12 214 003 001 07085	2x14 W	T16	Electronic	2	4	76.28

Body: DKP Sheet Paint: Matte Electrostatic powder Holder: Impact and heat resistant PC. Ballast: Copper Wrapped ve Electronic
Reflector : 0.40 mm DKP Sheet Cover: Perfore DKP Sheet Cable: Halogen Free, with ground connection

CLIP-IN DIRECT-INDIRECT SERIES ARMATURES IP20



Code	Description	Bulb	Ballast	Pack Qt.	Box Qt.	Price (\$)
12 318 002 001 07144	3x18 W	T26	Magnetic	2	4	68.85
12 336 002 001 07087	3x36 W	TCL	Magnetic	2	4	76.57
12 355 003 001 07092	3x55 W	TCL	Electronic	2	4	111.14
12 314 003 001 07093	3x14 W	T16	Electronic	2	4	94.00

Body: DKP Sheet Paint: Matte Electrostatic powder Holder: Impact and heat resistant PC. Ballast: Copper Wrapped ve Electronic
Reflector : High purity anodized aluminum Cover: Perfore DKP Sheet Cable: Halogen Free, with ground connection

CLIP-IN DIRECT-INDIRECT LOUVRE SERIES ARMATURES IP20



Code	Description	Bulb	Ballast	Pack Qt.	Box Qt.	Price (\$)
12 318 002 001 07145	3x18 W	T26	Magnetic	2	4	75.42
12 336 002 001 07095	3x36 W	TCL	Magnetic	2	4	91.71
12 355 003 001 07100	3x55 W	TCL	Electronic	2	4	112.57
12 314 003 001 07101	3x14 W	T16	Electronic	2	4	94.85

Body: DKP Sheet Paint: Matte Electrostatic powder Holder: Impact and heat resistant PC. Ballast: Copper Wrapped ve Electronic
Reflector: Acrylic based parabolic mirror with comb Cover: Perfore DKP Sheet Cable: Halogen Free, with ground connection



ISILDAR
LIGHTING SYSTEM



1-3 Hours emergency kit can be applied in products.

İSILDAR

LIGHTING SYSTEM

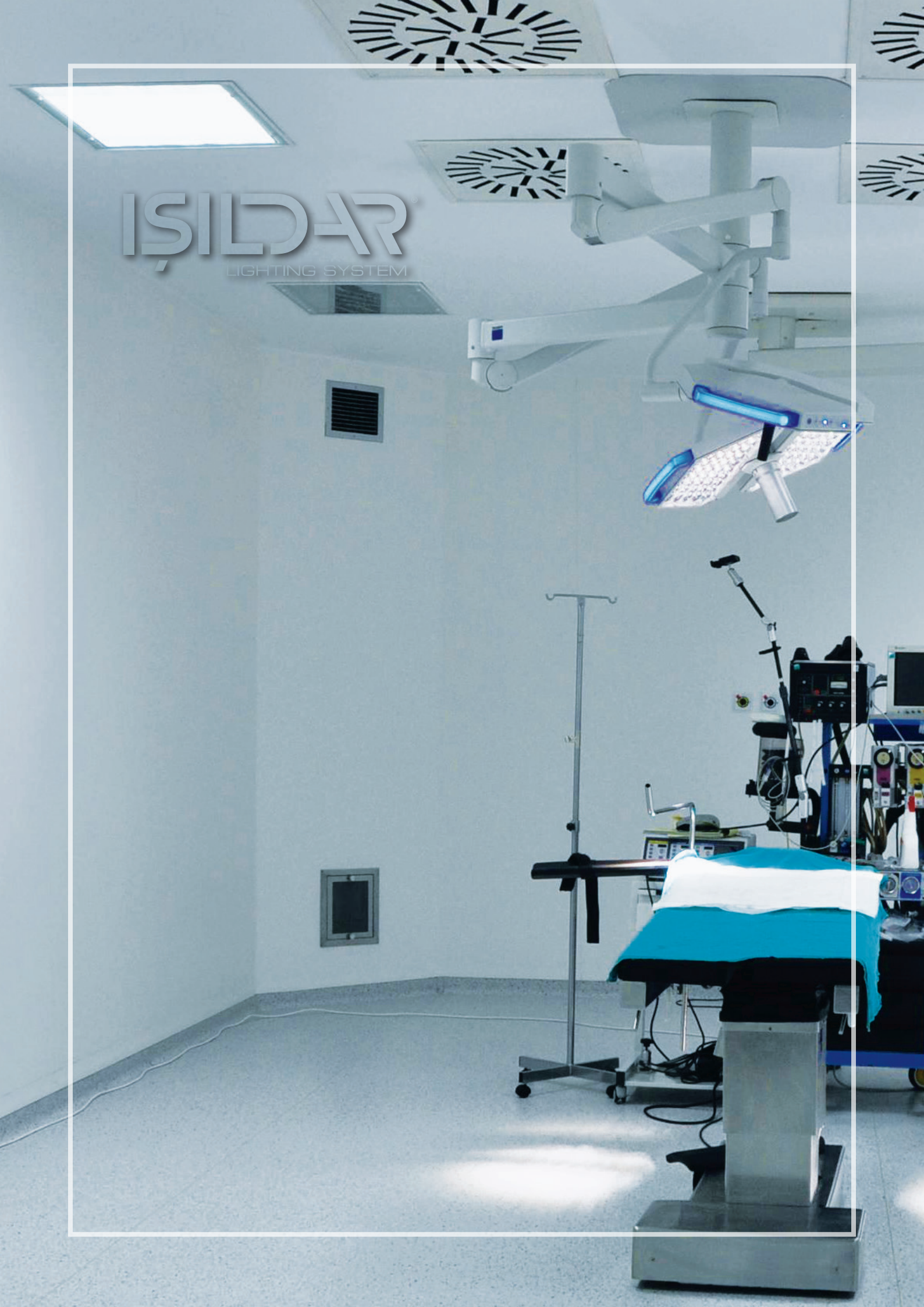



İŞILDAR[®]
LIGHTING SYSTEM

**STERILE HOSPITAL ARMATURES
(IP 54)**

01

RECESSED STERILE PLACE ARMATURES WITH TEMPERATED GLASS IP54

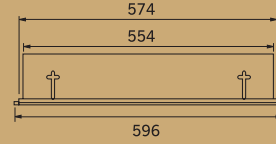

Code	Description	Bulb	Ballast	Pack Qt.	Box Qt.	Price (\$)
15 218 002 001 03170	2x18 W	T26	Magnetic	2	4	71.14
15 418 002 001 03171	4x18 W	T26		2	4	81.42
15 236 002 001 03172	2x36 W	T26		2	4	91.14
15 218 003 001 03170	2x18 W	T26	Electronic	2	4	85.42
15 418 003 001 03171	4x18 W	T26		2	4	94.85
15 236 003 001 03172	2x36 W	T26		2	4	104.85

Body : DKP Sheet Paint: Electrostatic powder Holder: Impact and heat resistant PC. Ballast: Electronic (50.000) hour - Magnetic Copper Wrapped
Reflector : High purity anodized aluminum Glass: Tempered Cable: Halogen Free, with ground connection

SURFACE MOUNTED STERILE PLACE ARMATURES WITH TEMPERATED GLASS IP54

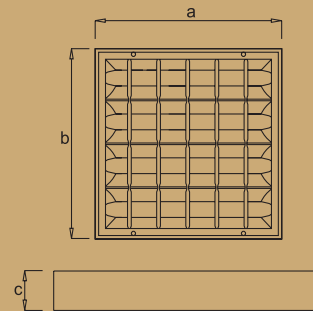

Code	Description	Bulb	Ballast	Pack Qt.	Box Qt.	Price (\$)
25 218 002 001 03173	2x18 W	T26	Magnetic	2	4	81.71
25 418 002 001 03174	4x18 W	T26		2	4	91.14
25 236 002 001 03175	2x36 W	T26		2	4	101.42
25 218 003 001 03173	2x18 W	T26	Electronic	2	4	94.85
25 418 003 001 03174	4x18 W	T26		2	4	104.85
25 236 003 001 03175	2x36 W	T26		2	4	114.00

Body : DKP Sheet Paint: Electrostatic powder Holder: Impact and heat resistant PC. Ballast: Electronic (50.000) hour - Magnetic Copper Wrapped
Reflector : High purity anodized aluminum Glass: Tempered Cable: Halogen Free, with ground connection



İŞILDAR
LIGHTING SYSTEM

İŞILDAR®
LIGHTING SYSTEM

Recessed Office Armatures Eco Model
Surface Mounted Office Armatures Eco Model
Eco Mode Band Type Armatures
Eco Model CLIP-IN Office Armatures

02

ECO SERIES ARMATURES
Economic Models

RECESSED DOUBLE PARABOLIC ARMATURES IP20

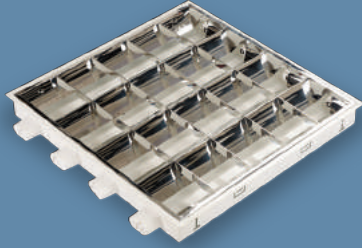

Code	Description	Bulb	Ballast	Pack Qt.	Box Qt.	Price (\$)
12 118 002 001 09059	1x18 W	T26	Magnetic	2	10	21.43
12 218 002 001 09060	2x18 W	T26	Magnetic	2	10	22.00
12 418 002 001 09061	4x18 W	T26	Magnetic	2	6	31.14
12 136 002 001 09062	1x36 W	T26	Magnetic	2	4	31.71
12 236 002 001 09063	2x36 W	T26	Magnetic	2	4	32.85
12 436 002 001 09064	4x36 W	T26	Magnetic	2	2	67.14

Body : DKP Sheet Paint: Electrostatic powder Holder: Impact and heat resistant PC. Ballast: Aluminum Wrapped Starter: Standart
Reflector: Aluminum Frame: DKP Sheet Cable: Standart

RECESSED ARMATURES WITH PRISMATIC LENS IP20



Code	Description	Bulb	Ballast	Pack Qt.	Box Qt.	Price (\$)
12 118 002 001 09116	1x18 W	T26	Magnetic	2	10	22.57
12 218 002 001 09117	2x18 W	T26	Magnetic	2	10	23.14
12 418 002 001 09118	4x18 W	T26	Magnetic	2	6	34.00
12 136 002 001 09119	1x36 W	T26	Magnetic	2	4	34.57
12 236 002 001 09120	2x36 W	T26	Magnetic	2	4	35.71
12 436 002 001 09121	4x36 W	T26	Magnetic	2	2	76.85

Body : DKP Sheet Paint: Electrostatic powder Holder: Impact and heat resistant PC. Ballast: Aluminum Wrapped Starter: Standart
Lens: Acrylic Prismatic Frame: Aluminum extrusion Cable: Standart

RECESSED ARMATURES WITH OPAL LENS IP20

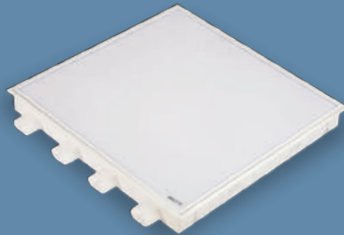

Code	Description	Bulb	Ballast	Pack Qt.	Box Qt.	Price (\$)
12 118 002 001 09093	1x18 W	T26	Magnetic	2	10	26.00
12 218 002 001 09094	2x18 W	T26	Magnetic	2	10	26.57
12 418 002 001 09095	4x18 W	T26	Magnetic	2	6	37.42
12 136 002 001 09096	1x36 W	T26	Magnetic	2	4	38.00
12 236 002 001 09097	2x36 W	T26	Magnetic	2	4	39.14
12 436 002 001 09098	4x36 W	T26	Magnetic	2	2	81.71

Body: DKP Sheet Paint: Electrostatic powder Holder: Impact and heat resistant PC. Ballast: Aluminum Wrapped Starter: Standart
Lens: Acrylic opal Frame: Aluminum extrusion Cable: Standart

RECESSED ARMATURES WITH COMB LOUVRE IP20

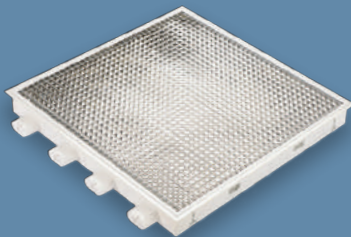

Code	Description	Bulb	Ballast	Pack Qt.	Box Qt.	Price (\$)
12 118 002 001 09140	1x18 W	T26	Magnetic	2	10	36.28
12 218 002 001 09141	2x18 W	T26	Magnetic	2	10	36.85
12 418 002 001 09142	4x18 W	T26	Magnetic	2	6	62.57
12 136 002 001 09143	1x36 W	T26	Magnetic	2	4	63.14
12 236 002 001 09144	2x36 W	T26	Magnetic	2	4	64.00
12 436 002 001 09145	4x36 W	T26	Magnetic	2	2	126.28

Body: DKP Sheet Paint: Electrostatic powder Holder: Impact and heat resistant PC. Ballast: Aluminum Wrapped Starter: Standart
Lens: Acrylic based parabolic mirror with comb Frame: DKP Sheet Cable: Standart

T8 RECESSED DOUBLE PARABOLIC ARMATURES WITH PERFORE COVER IP20

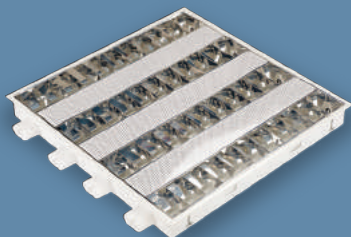

Code	Description	Bulb	Ballast	Pack Qt.	Box Qt.	Price (\$)
12 218 002 001 09073	2x18 W	T26	Magnetic	2	10	35.71
12 418 002 001 09074	4x18 W	T26	Magnetic	2	6	48.85
12 236 002 001 09075	2x36 W	T26	Magnetic	2	4	52.28
12 436 002 001 09076	4x36 W	T26	Magnetic	2	2	94.85

Body: DKP Sheet Paint: Electrostatic powder Holder: Impact and heat resistant PC. Ballast: Aluminum Wrapped Starter: Standart
Reflector: Aluminum Cable: Standart

SURFACE MOUNTED DOUBLE PARABOLIC ARMATURES IP40



Code	Description	Bulb	Ballast	Pack Qt.	Box Qt.	Price (\$)
24 118 002 001 09041	1x18 W	T26	Magnetic	2	10	22.57
24 218 002 001 09042	2x18 W	T26	Magnetic	2	10	23.14
24 418 002 001 09043	4x18 W	T26	Magnetic	2	6	32.28
24 136 002 001 09044	1x36 W	T26	Magnetic	2	4	32.85
24 236 002 001 09045	2x36 W	T26	Magnetic	2	4	34.00
24 436 002 001 09046	4x36 W	T26	Magnetic	2	2	69.42

Body: DKP Sheet Paint: Electrostatic powder Holder: Impact and heat resistant PC. Ballast: Aluminum Wrapped Starter: Standart Reflector: Aluminum Frame: DKP Sheet Cable: Standart

SURFACE MOUNTED ARMATURES WITH PRISMATIC LENS IP40



Code	Description	Bulb	Ballast	Pack Qt.	Box Qt.	Price (\$)
24 118 002 001 09105	1x18 W	T26	Magnetic	2	10	23.71
24 218 002 001 09106	2x18 W	T26	Magnetic	2	10	24.28
24 418 002 001 09107	4x18 W	T26	Magnetic	2	6	35.14
24 136 002 001 09108	1x36 W	T26	Magnetic	2	4	35.71
24 236 002 001 09152	2x36 W	T26	Magnetic	2	4	36.85
24 436 002 001 09109	4x36 W	T26	Magnetic	2	2	64.85

Body: DKP Sheet Paint: Electrostatic powder Holder: Impact and heat resistant PC. Ballast: Aluminum Wrapped Starter: Standart Lens: Acrylic Prismatic Frame: Aluminum extrusion Cable: Standart

SURFACE MOUNTED ARMATURES WITH OPAL LENS IP40



Code	Description	Bulb	Ballast	Pack Qt.	Box Qt.	Price (\$)
24 118 002 001 09110	1x18 W	T26	Magnetic	2	10	27.14
24 218 002 001 09111	2x18 W	T26	Magnetic	2	10	27.71
24 418 002 001 09112	4x18 W	T26	Magnetic	2	6	38.57
24 136 002 001 09113	1x36 W	T26	Magnetic	2	4	39.14
24 236 002 001 09114	2x36 W	T26	Magnetic	2	4	40.28
24 436 002 001 09115	4x36 W	T26	Magnetic	2	2	84.00

Body: DKP Sheet Paint: Electrostatic powder Holder: Impact and heat resistant PC. Ballast: Aluminum Wrapped Starter: Standart Lens: Acrylic opal Frame: Aluminum extrusion Cable: Standart

SURFACE MOUNTED ARMATURES WITH COMB LOUVRE IP40

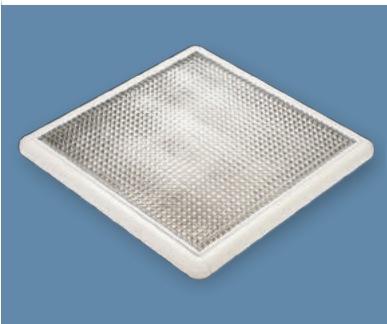

Code	Description	Bulb	Ballast	Pack Qt.	Box Qt.	Price (\$)
24 118 002 001 09128	1x18 W	T26	Magnetic	2	10	37.42
24 218 002 001 09129	2x18 W	T26	Magnetic	2	10	38.00
24 418 002 001 09130	4x18 W	T26	Magnetic	2	6	63.71
24 136 002 001 09131	1x36 W	T26	Magnetic	2	4	64.28
24 236 002 001 09132	2x36 W	T26	Magnetic	2	4	65.14
24 436 002 001 09133	4x36 W	T26	Magnetic	2	2	128.57

Body: DKP Sheet Paint: Electrostatic powder Holder: Impact and heat resistant PC. Ballast: Aluminum Wrapped Starter: Standart Lens: Acrylic based parabolic mirror with comb Frame: DKP Sheet Cable: Standart

T8 SURFACE MOUNTED DOUBLE PARABOLIC ARMATURES WITH PERFORE COVER IP40

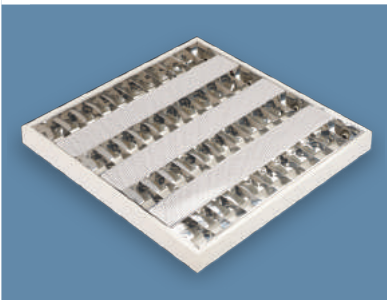

Code	Description	Bulb	Ballast	Pack Qt.	Box Qt.	Price (\$)
24 218 002 001 09065	2x18 W	T26	Magnetic	2	10	36.85
24 418 002 001 09066	4x18 W	T26	Magnetic	2	6	50.00
24 236 002 001 09067	2x36 W	T26	Magnetic	2	4	53.42
24 436 002 001 09068	4x36 W	T26	Magnetic	2	2	97.14

Body: DKP Sheet Paint: Electrostatic powder Holder: Impact and heat resistant PC. Ballast: Aluminum Wrapped Starter: Standart Reflector: Aluminum Cable: Standart



RECESSED DOUBLE PARABOLIC ARMATURES IP20

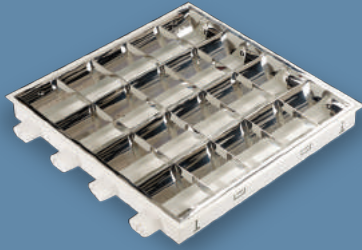

Code	Description	Bulb	Ballast	Pack Qt.	Box Qt.	Price (\$)
12 118 003 001 09053	1x18 W	T26	Electronic	2	10	31.14
12 218 003 001 09054	2x18 W	T26	Electronic	2	10	31.71
12 418 003 001 09055	4x18 W	T26	Electronic	2	6	37.71
12 136 003 001 09056	1x36 W	T26	Electronic	2	4	38.28
12 236 003 001 09057	2x36 W	T26	Electronic	2	4	39.14
12 436 003 001 09058	4x36 W	T26	Electronic	2	2	82.57

Body: DKP Sheet Paint: Electrostatic powder Holder: Impact and heat resistant PC. Ballast: Electronic (30.000) hour
 Reflector: Aluminum Cable: Standart **** 30,000 hours Ballast does not use sensor**

RECESSED ARMATURES WITH PRISMATIC LENS IP20



Code	Description	Bulb	Ballast	Pack Qt.	Box Qt.	Price (\$)
12 118 003 001 09122	1x18 W	T26	Electronic	2	10	34.00
12 218 003 001 09123	2x18 W	T26	Electronic	2	10	34.57
12 418 003 001 09124	4x18 W	T26	Electronic	2	6	42.57
12 136 003 001 09125	1x36 W	T26	Electronic	2	4	43.42
12 236 003 001 09126	2x36 W	T26	Electronic	2	4	44.28
12 436 003 001 09127	4x36 W	T26	Electronic	2	2	98.57

Body: DKP Sheet Paint: Electrostatic powder Holder: Impact and heat resistant PC. Ballast: Electronic (30.000) hour
 Lens: Acrylic Prismatic Frame: Aluminum extrusion Cable: Standart **** 30,000 hours Ballast does not use sensor**

RECESSED ARMATURES WITH OPAL LENS IP20

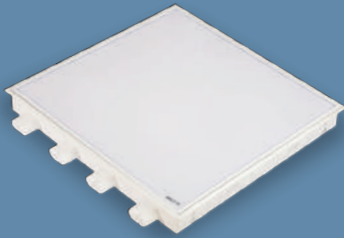

Code	Description	Bulb	Ballast	Pack Qt.	Box Qt.	Price (\$)
12 118 003 001 09099	1x18 W	T26	Electronic	2	10	36.85
12 218 003 001 09100	2x18 W	T26	Electronic	2	10	37.42
12 418 003 001 09101	4x18 W	T26	Electronic	2	6	45.42
12 136 003 001 09102	1x36 W	T26	Electronic	2	4	46.28
12 236 003 001 09103	2x36 W	T26	Electronic	2	4	47.14
12 436 003 001 09104	4x36 W	T26	Electronic	2	2	102.57

Body: DKP Sheet Paint: Electrostatic powder Holder: Impact and heat resistant PC. Ballast: Electronic (30.000) hour
 Lens: Acrylic opal Frame: Aluminum extrusion Cable: Standart **** 30,000 hours Ballast does not use sensor**

RECESSED ARMATURES WITH COMB LOUVRE IP20

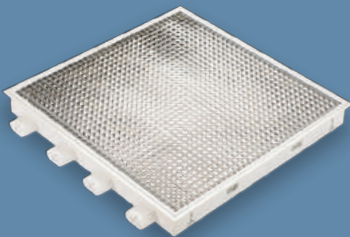

Code	Description	Bulb	Ballast	Pack Qt.	Box Qt.	Price (\$)
12 118 003 001 09146	1x18 W	T26	Electronic	2	10	48.28
12 218 003 001 09147	2x18 W	T26	Electronic	2	10	48.85
12 418 003 001 09148	4x18 W	T26	Electronic	2	6	71.14
12 136 003 001 09149	1x36 W	T26	Electronic	2	4	72.00
12 236 003 001 09150	2x36 W	T26	Electronic	2	4	72.85
12 436 003 001 09151	4x36 W	T26	Electronic	2	2	147.71

Body: DKP Sheet Paint: Electrostatic powder Holder: Impact and heat resistant PC. Ballast: Electronic (30.000) hour
 Lens: Acrylic based parabolic mirror with comb Frame: DKP Sheet Cable: Standart **** 30,000 hours Ballast does not use sensor**

T8 RECESSED DOUBLE PARABOLIC ARMATURES WITH PERFORE COVER IP20

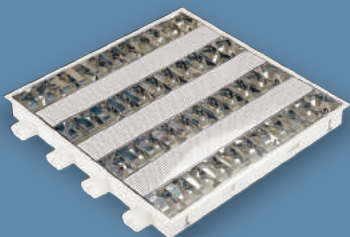

Code	Description	Bulb	Ballast	Pack Qt.	Box Qt.	Price (\$)
12 218 003 001 09077	2x18 W	T26	Electronic	2	10	48.85
12 418 003 001 09078	4x18 W	T26	Electronic	2	6	66.00
12 236 003 001 09079	2x36 W	T26	Electronic	2	4	63.71
12 436 003 001 09080	4x36 W	T26	Electronic	2	2	118.57

Body: DKP Sheet Paint: Electrostatic powder Holder: Impact and heat resistant PC. Ballast: Electronic (30.000) hour
 Reflector: Aluminum **** 30,000 hours Ballast does not use sensor**

SURFACE MOUNTED DOUBLE PARABOLIC ARMATURES IP40



Code	Description	Bulb	Ballast	Pack Qt.	Box Qt.	Price (\$)
24 118 003 001 09047	1x18 W	T26	Electronic	2	10	32.28
24 218 003 001 09048	2x18 W	T26	Electronic	2	10	32.85
24 418 003 001 09049	4x18 W	T26	Electronic	2	6	38.85
24 136 003 001 09050	1x36 W	T26	Electronic	2	4	39.42
24 236 003 001 09051	2x36 W	T26	Electronic	2	4	40.28
24 436 003 001 09052	4x36 W	T26	Electronic	2	2	84.85

Body: DKP Sheet Paint: Electrostatic powder Holder: Impact and heat resistant PC. Ballast: Electronic (30.000) hour
 Reflector: Aluminum Cable: Standart **** 30,000 hours Ballast does not use sensor**

SURFACE MOUNTED ARMATURES WITH PRISMATIC LENS IP40



Code	Description	Bulb	Ballast	Pack Qt.	Box Qt.	Price (\$)
24 118 003 001 09153	1x18 W	T26	Electronic	2	10	35.14
24 218 003 001 09154	2x18 W	T26	Electronic	2	10	35.71
24 418 003 001 09155	4x18 W	T26	Electronic	2	6	43.71
24 136 003 001 09156	1x36 W	T26	Electronic	2	4	44.57
24 236 003 001 09157	2x36 W	T26	Electronic	2	4	45.42
24 436 003 001 09158	4x36 W	T26	Electronic	2	2	100.85

Body : DKP Sheet Paint: Electrostatic powder Holder: Impact and heat resistant PC. Ballast: Electronic (30.000) hour
 Lens: Acrylic Prismatic Frame: Aluminum extrusion Cable: Standart **** 30,000 hours Ballast does not use sensor**

SURFACE MOUNTED ARMATURES WITH OPAL LENS IP40



Code	Description	Bulb	Ballast	Pack Qt.	Box Qt.	Price (\$)
24 118 003 001 09087	1x18 W	T26	Electronic	2	10	38.00
24 218 003 001 09088	2x18 W	T26	Electronic	2	10	38.57
24 418 003 001 09089	4x18 W	T26	Electronic	2	6	46.57
24 136 003 001 09090	1x36 W	T26	Electronic	2	4	47.42
24 236 003 001 09091	2x36 W	T26	Electronic	2	4	48.28
24 436 003 001 09092	4x36 W	T26	Electronic	2	2	104.85

Body : DKP Sheet Paint: Electrostatic powder Holder: Impact and heat resistant PC. Ballast: Electronic (30.000) hour
 Lens: Acrylic opal Frame: Aluminum extrusion Cable: Standart **** 30,000 hours Ballast does not use sensor**

SURFACE MOUNTED ARMATURES WITH COMB LOUVRE IP40

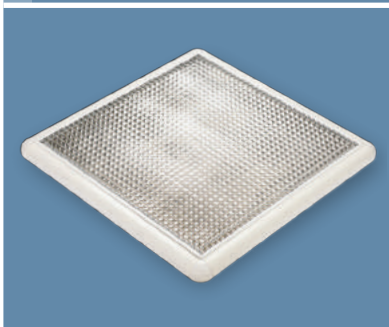

Code	Description	Bulb	Ballast	Pack Qt.	Box Qt.	Price (\$)
24 118 003 001 09134	1x18 W	T26	Electronic	2	10	49.42
24 218 003 001 09135	2x18 W	T26	Electronic	2	10	50.00
24 418 003 001 09136	4x18 W	T26	Electronic	2	6	72.28
24 136 003 001 09137	1x36 W	T26	Electronic	2	4	73.14
24 236 003 001 09138	2x36 W	T26	Electronic	2	4	74.00
24 436 003 001 09139	4x36 W	T26	Electronic	2	2	150.00

Body: DKP Sheet Paint: Electrostatic powder Holder: Impact and heat resistant PC. Ballast: Electronic (30.000) hour
 Lens: Acrylic based parabolic mirror with comb Frame: DKP Sheet Cable: Standart **** 30,000 hours Ballast does not use sensor**

T8 SURFACE MOUNTED DOUBLE PARABOLIC ARMATURES WITH PERFORE COVER IP40

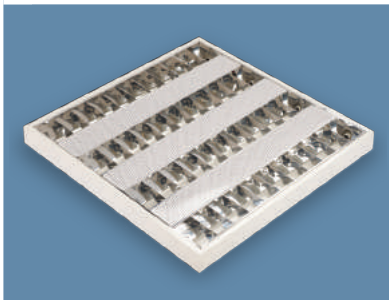

Code	Description	Bulb	Ballast	Pack Qt.	Box Qt.	Price (\$)
24 218 003 001 09069	2x18 W	T26	Electronic	2	10	50.00
24 418 003 001 09070	4x18 W	T26	Electronic	2	6	62.00
24 236 003 001 09071	2x36 W	T26	Electronic	2	4	64.85
24 436 003 001 09072	4x36 W	T26	Electronic	2	2	120.85

Body: DKP Sheet Paint: Electrostatic powder Holder: Impact and heat resistant PC. Ballast: Electronic (30.000) hour
 Reflector: Aluminum **** 30,000 hours Ballast does not use sensor**



ECO MODEL T8 TMS ARMATURES IP20

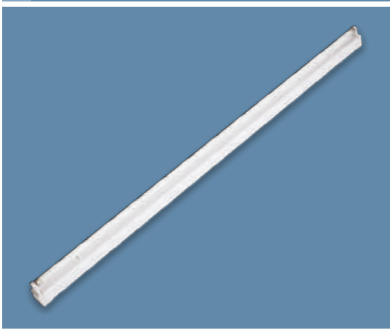

Code	Description	Bulb	Ballast	Pack Qt.	Box Qt.	Price (\$)
22 118 002 001 09159	1x18 W	T26	Magnetic	6	6	9.71
22 218 002 001 09160	2x18 W	T26	Magnetic	6	6	10.57
22 136 002 001 09161	1x36 W	T26	Magnetic	6	6	12.28
22 236 002 001 09162	2x36 W	T26	Magnetic	6	6	17.00
22 158 002 001 09163	1x58 W	T26	Magnetic	6	6	18.00
22 258 002 001 09164	2x58 W	T26	Magnetic	6	6	28.00

Body: DKP Sheet Paint: Electrostatic powder Holder: Impact and heat resistant PC. Ballast: Magnetic Aluminum
Cable: Standart Starter: Standart

ECO MODEL T8 TMS ARMATURES WITH ETANJ HOLDER IP20



Code	Description	Bulb	Ballast	Pack Qt.	Box Qt.	Price (\$)
22 118 002 001 09172	1x18 W	T26	Magnetic	6	6	14.57
22 218 002 001 09173	2x18 W	T26	Magnetic	6	6	19.14
22 136 002 001 09174	1x36 W	T26	Magnetic	6	6	19.14
22 236 002 001 09175	2x36 W	T26	Magnetic	6	6	26.00
22 158 002 001 09176	1x58 W	T26	Magnetic	6	6	24.57
22 258 002 001 09177	2x58 W	T26	Magnetic	6	6	37.71

Body: DKP Sheet Paint: Electrostatic powder Holder: Impact and heat resistant PC. Ballast: Magnetic Aluminum
Cable: Standart Starter: Standart

ECO MODEL U1 TYPE T8 ETANJ ARMATURES IP54



Code	Description	Bulb	Ballast	Pack Qt.	Box Qt.	Price (\$)
25 118 002 003 01293	1x18 W	T26	Magnetic	2	12	15.71
25 218 002 003 01294	2x18 W	T26	Magnetic	2	12	17.71
25 136 002 003 01295	1x36 W	T26	Magnetic	2	8	19.71
25 236 002 003 01296	2x36 W	T26	Magnetic	2	8	24.85

Body: ABS Sac Paint: Electrostatic powder Holder: Impact and heat resistant PC. Ballast: Magnetic Aluminum
Cover: ASY Cable: Standart Starter: Standart

ECO MODEL T1 TYPE T8 TSC SCHOOL ARMATURES IP40



Code	Description	Bulb	Ballast	Pack Qt.	Box Qt.	Price (\$)
24 118 002 001 03300	1x18 W	T26	Magnetic	2	12	16.28
24 218 002 001 03301	2x18 W	T26	Magnetic	2	12	19.14
24 136 002 001 03302	1x36 W	T26	Magnetic	2	8	25.14
24 236 002 001 03303	2x36 W	T26	Magnetic	2	8	28.00

Body: DKP Sheet Sac Paint: Electrostatic powder Holder: Impact and heat resistant PC. Ballast: Magnetic Aluminum
Cover: ASY Cable: Standart Starter: Standart

5W ECO MODEL COB LED ARMATURES



Code	Power	Case Color	Color	Lumen	Pack Qt.	Box Qt.	Price (\$)
12 005 001 400 09037	5 W	White	4000K	400	1	100	5.50
12 005 001 650 09038	5 W	White	6500K	400	1	100	5.50
12 005 001 400 09039	5 W	Nickel	4000K	400	1	100	5.50
12 005 001 650 09040	5 W	Nickel	6500K	400	1	100	5.50



ECO MODEL T8 TMS ARMATURES IP20



Code	Description	Bulb	Ballast	Pack Qt.	Box Qt.	Price (\$)
22 118 003 001 09165	1x18 W	T26	Electronic	6	6	17.00
22 218 003 001 09166	2x18 W	T26	Electronic	6	6	19.42
22 136 003 001 09167	1x36 W	T26	Electronic	6	6	19.85
22 236 003 001 09168	2x36 W	T26	Electronic	6	6	22.57
22 158 003 001 09169	1x58 W	T26	Electronic	6	6	19.85
22 258 003 001 09170	2x58 W	T26	Electronic	6	6	26.85

Body: DKP Sheet Paint: Electrostatic powder Holder: Impact and heat resistant PC. Ballast: Osram Electronic (30.000) hour
Cable: Standart **** 30,000 hours Ballast does not use sensor**

ECO MODEL T8 TMS ARMATURES WITH ETANJ HOLDER IP20



Code	Description	Bulb	Ballast	Pack Qt.	Box Qt.	Price (\$)
22 118 003 001 09178	1x18 W	T26	Electronic	6	6	22.71
22 218 003 001 09179	2x18 W	T26	Electronic	6	6	28.28
22 136 003 001 09180	1x36 W	T26	Electronic	6	6	28.28
22 236 003 001 09181	2x36 W	T26	Electronic	6	6	32.57
22 158 003 001 09182	1x58 W	T26	Electronic	6	6	29.14
22 258 003 001 09183	2x58 W	T26	Electronic	6	6	39.14

Body: DKP Sheet Paint: Electrostatic powder Holder: Impact and heat resistant PC. Ballast: Osram Electronic (30.000) hour
Cable: Standart **** 30,000 hours Ballast does not use sensor**

ECO MODEL U1 TYPE T8 ETANJ ARMATURES IP54



Code	Description	Bulb	Ballast	Pack Qt.	Box Qt.	Price (\$)
25 118 003 003 09184	1x18 W	T26	Electronic	2	12	13.85
25 218 003 003 09185	2x18 W	T26	Electronic	2	12	17.11
25 136 003 003 09186	1x36 W	T26	Electronic	2	8	18.71
25 236 003 003 09187	2x36 W	T26	Electronic	2	8	22.82

Body: ABS Sac Paint: Electrostatic powder Holder: Impact and heat resistant PC. Ballast: Electronic (China Ballast)
Cover: ASY Cable: Standart ****Chinese Ballast does not use sensor**

ECO MODEL U1 TYPE T8 ETANJ ARMATURES IP54



Code	Description	Bulb	Ballast	Pack Qt.	Box Qt.	Price (\$)
25 118 003 003 01299	1x18 W	T26	Electronic	2	12	24.28
25 218 003 003 01300	2x18 W	T26	Electronic	2	12	28.00
25 136 003 003 01301	1x36 W	T26	Electronic	2	8	28.28
25 236 003 003 01302	2x36 W	T26	Electronic	2	8	31.14

Body: DKP Sheet Paint: Electrostatic powder Holder: Impact and heat resistant PC. Ballast: Osram Electronic (30.000) hour
Cable: Standart **** 30,000 hours Ballast does not use sensor**

ECO MODEL T1 TYPE T8 TSC SCHOOL ARMATURES IP40



Code	Description	Bulb	Ballast	Pack Qt.	Box Qt.	Price (\$)
24 118 003 001 03304	1x18 W	T26	Electronic	2	12	27.14
24 218 003 001 03305	2x18 W	T26	Electronic	2	12	31.14
24 136 003 001 03306	1x36 W	T26	Electronic	2	8	32.86
24 236 003 001 03307	2x36 W	T26	Electronic	2	8	34.00

Body: DKP Sheet Sac Paint: Electrostatic powder Holder: Impact and heat resistant PC. Ballast: Osram Electronic (30.000) hour
Cover: ASY Cable: Standart **** 30,000 hours Ballast does not use sensor**



ECO T5 RECESSED ARMATURES WITH PERFORE COVER (ELECTRONIC BALLAST) IP20

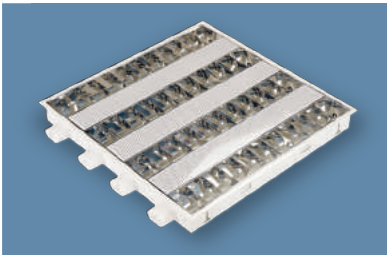

Code	Description	Bulb	Ballast	Pack Qt.	Box Qt.	Price (\$)
12 414 003 001 09001	4x14 W	T16	Electronic	2	6	55.71

Body: DKP Sheet Paint: Electrostatic powder Holder: Impact and heat resistant PC. Ballast: Electronic
 Reflector: Aluminum Cable: Standart **** 50,000 hours Ballast does not use sensor**

ECO T5 SURFACE MOUNTED ARMATURES WITH PERFORE COVER (ELECTRONIC BALLAST) IP40

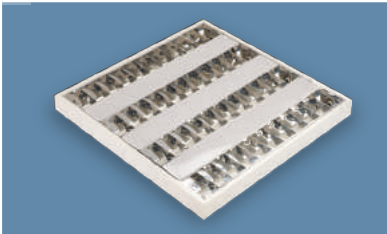

Code	Description	Bulb	Ballast	Pack Qt.	Box Qt.	Price (\$)
24 414 003 001 09007	4x14 W	T16	Electronic	2	6	56.85

Body: DKP Sheet Paint: Electrostatic powder Holder: Impact and heat resistant PC. Ballast: Electronic
 Reflector: Aluminum Cable: Standart **** 50,000 hours Ballast does not use sensor**

ECO T5 P1 TYPE TMS ARMATURES (ELECTRONIC BALLAST) IP20



Code	Description	Bulb	Ballast	Pack Qt.	Box Qt.	Price (\$)
22 142 003 001 09019	1x14-24 W	T16	Electronic	-	6	22.57
22 244 003 001 09020	2x14-24 W	T16	Electronic	-	6	24.57
22 121 003 001 09021	1x21-39 W	T16	Electronic	-	6	25.00
22 221 003 001 09022	2x21-39 W	T16	Electronic	-	6	27.71
22 128 003 001 09023	1x28-54 W	T16	Electronic	-	6	25.14
22 224 003 001 09024	2x28-54 W	T16	Electronic	-	6	28.00
22 135 003 001 09025	1x35-49 W	T16	Electronic	-	20	29.14
22 235 003 001 09026	2x35-49 W	T16	Electronic	-	20	34.14
22 180 003 001 09027	1x80 W	T16	Electronic	-	20	30.28
22 280 003 001 09028	2x80 W	T16	Electronic	-	20	39.14

Body: DKP Sheet Paint: Electrostatic powder Holder: Impact and heat resistant PC. Ballast: Osram or Tridonic
 Cable: Standart **** 50,000 hours Ballast does not use sensor**

ECO T5 HIGH CEILING ARMATURES (ELECTRONIC BALLAST) IP65



Code	Description	Bulb	Ballast	Pack Qt.	Box Qt.	Price (\$)
26 228 003 003 09029	2x28 W	T16	Electronic	1	2	88.28
26 235 003 003 09030	2x35 W	T16	Electronic	1	2	101.42
26 254 003 003 09031	2x54 W	T16	Electronic	1	2	88.28
26 280 003 003 09032	2x80 W	T16	Electronic	1	2	108.28
26 428 003 003 09033	4x28 W	T16	Electronic	1	1	141.14
26 435 003 003 09034	4x35 W	T16	Electronic	1	1	170.57
26 454 003 003 09035	4x54 W	T16	Electronic	1	1	140.85
26 480 003 003 09036	4x80 W	T16	Electronic	1	1	187.14

Body: DKP Sheet Paint: Electrostatic powder Holder: Impact and heat resistant PC. Ballast: Osram or Tridonic
 Glass: Tempered Cable: Standart Reflector: Aluminum **** 50,000 hours Ballast does not use sensor**

ECO STREET ARMATURES IP40



Code	Power	Description	Pack Qt.	Box Qt.	Price (\$)
46 160 004 003 01271	160 W	Mercury steam (Ballastless)	1	6	16.28
46 125 005 003 01272	125 W	Mercury steam (Ballast)	1	6	24.85
46 250 004 003 01273	250 W	Mercury steam (Ballastless)	1	3	36.00
90 000 000 000 1333	-	Console pipe	-	30	3.00





ISILDAR[®]
LIGHTING SYSTEM

Recessed Office Armatures Eco Model
Surface Mounted Office Armatures Eco Model
Eco Model Band Type Armatures
Eco Model CLIP-IN Office Armatures

ECO MODEL CLIP-IN OFFICE ARMATURES

02

ECO MODEL CLIP-IN DOUBLE PARABOLIC ARMATURES IP20

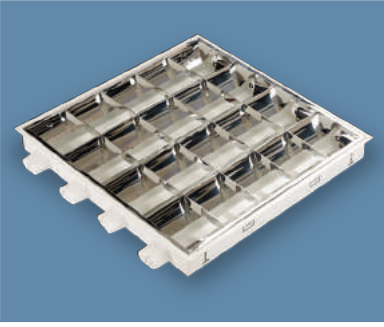

Code	Description	Bulb	Ballast	Pack Qt.	Box Qt.	Price (\$)
12 118 002 001 09188	1x18 W	T26	Magnetic	2	8	26.00
12 218 002 001 09189	2x18 W	T26	Magnetic	2	8	26.57
12 418 002 001 09190	4x18 W	T26	Magnetic	2	6	35.71
12 136 002 001 09191	1x36 W	T26	Magnetic	2	2	36.28
12 236 002 001 09192	2x36 W	T26	Magnetic	2	2	37.42
12 436 002 001 09193	4x36 W	T26	Magnetic	2	2	71.71

Body : DKP Sheet Paint: Electrostatic powder Holder: Impact and heat resistant PC. Ballast: Aluminum Wrapped Starter: Standart Reflector : Aluminum Cable: Standart

ECO MODEL CLIP-IN ARMATURES WITH PRISMATIC LENS IP20



Code	Description	Bulb	Ballast	Pack Qt.	Box Qt.	Price (\$)
12 118 002 001 09223	1x18 W	T26	Magnetic	2	8	27.14
12 218 002 001 09224	2x18 W	T26	Magnetic	2	8	27.71
12 418 002 001 09225	4x18 W	T26	Magnetic	2	6	38.57
12 136 002 001 09226	1x36 W	T26	Magnetic	2	2	39.14
12 236 002 001 09227	2x36 W	T26	Magnetic	2	2	40.28
12 436 002 001 09228	4x36 W	T26	Magnetic	2	2	81.42

Body: DKP Sheet Paint: Electrostatic powder Holder: Impact and heat resistant PC. Ballast: Aluminum Wrapped Starter: Standart Lens: Polistren Prismatic Frame: Aluminum extrusion Cable: Standart

ECO MODEL CLIP-IN ARMATURES WITH OPAL LENS IP20

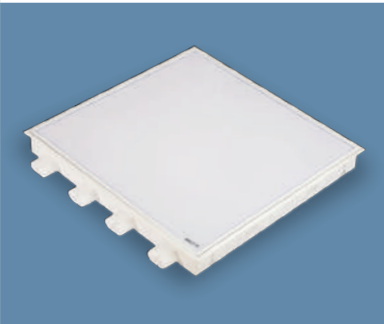

Code	Description	Bulb	Ballast	Pack Qt.	Box Qt.	Price (\$)
12 118 002 001 09199	1x18 W	T26	Magnetic	2	8	30.57
12 218 002 001 09200	2x18 W	T26	Magnetic	2	8	31.14
12 418 002 001 09201	4x18 W	T26	Magnetic	2	6	42.00
12 136 002 001 09202	1x36 W	T26	Magnetic	2	2	42.57
12 236 002 001 09203	2x36 W	T26	Magnetic	2	2	43.71
12 436 002 001 09204	4x36 W	T26	Magnetic	2	2	86.28

Body: DKP Sheet Paint: Electrostatic powder Holder: Impact and heat resistant PC. Ballast: Aluminum Wrapped Starter: Standart Lens: Polistren opal Frame: Aluminum extrusion Cable: Standart

ECO MODEL CLIP-IN ARMATURES WITH COMB LOUVRE IP20

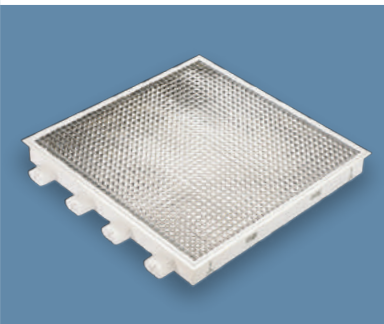

Code	Description	Bulb	Ballast	Pack Qt.	Box Qt.	Price (\$)
12 118 002 001 09211	1x18 W	T26	Magnetic	2	8	40.85
12 218 002 001 09212	2x18 W	T26	Magnetic	2	8	41.42
12 418 002 001 09213	4x18 W	T26	Magnetic	2	6	67.14
12 136 002 001 09214	1x36 W	T26	Magnetic	2	2	67.71
12 236 002 001 09215	2x36 W	T26	Magnetic	2	2	68.28
12 436 002 001 09216	4x36 W	T26	Magnetic	2	2	130.85

Body: DKP Sheet Paint: Electrostatic powder Holder: Impact and heat resistant PC. Ballast: Aluminum Wrapped Starter: Standart Lens: Parabolic mirrored with COMB Frame: DKP Sheet Cable: Standart

ECO MODEL T8 CLIP-IN DOUBLE PARABOLIC ARMATURES WITH PERFORE COVER IP20

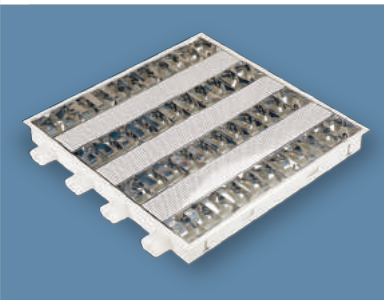

Code	Description	Bulb	Ballast	Pack Qt.	Box Qt.	Price (\$)
12 218 002 001 09235	2x18 W	T26	Magnetic	2	8	40.28
12 418 002 001 09236	4x18 W	T26	Magnetic	2	6	53.42
12 236 002 001 09237	2x36 W	T26	Magnetic	2	2	56.85
12 436 002 001 09238	4x36 W	T26	Magnetic	2	2	99.42

Body: DKP Sheet Paint: Electrostatic powder Holder: Impact and heat resistant PC. Ballast: Aluminum Wrapped Starter: Standart Reflector: Aluminum Cable: Standart Perfore: Serigraphy Aluminum



ECO MODEL CLIP-IN DOUBLE PARABOLIC ARMATURES IP20

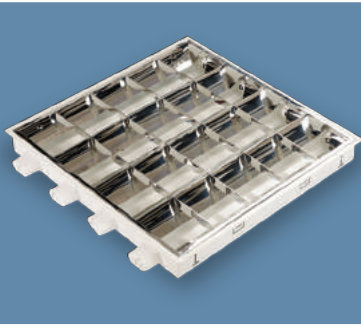

Code	Description	Bulb	Ballast	Pack Qt.	Box Qt.	Price (\$)
12 118 003 001 09194	1x18 W	T26	Electronic	2	8	35.71
12 218 003 001 09195	2x18 W	T26	Electronic	2	8	36.28
12 418 003 001 09196	4x18 W	T26	Electronic	2	6	42.28
12 136 003 001 09197	1x36 W	T26	Electronic	2	2	42.85
12 236 003 001 09198	2x36 W	T26	Electronic	2	2	43.71
12 436 003 001 09243	4x36 W	T26	Electronic	2	2	87.14

Body: DKP Sheet Paint: Electrostatic powder Holder: Impact and heat resistant PC. Ballast: Electronic (30.000) hour
 Reflector: Aluminum Cable: Standart **** 30,000 hours Ballast does not use sensor**

ECO MODEL CLIP-IN ARMATURES WITH PRISMATIC LENS IP20



Code	Description	Bulb	Ballast	Pack Qt.	Box Qt.	Price (\$)
12 118 003 001 09229	1x18 W	T26	Electronic	2	8	38.57
12 218 003 001 09230	2x18 W	T26	Electronic	2	8	39.14
12 418 003 001 09231	4x18 W	T26	Electronic	2	6	47.14
12 136 003 001 09232	1x36 W	T26	Electronic	2	2	48.00
12 236 003 001 09233	2x36 W	T26	Electronic	2	2	48.85
12 436 003 001 09234	4x36 W	T26	Electronic	2	2	103.14

Body: DKP Sheet Paint: Electrostatic powder Holder: Impact and heat resistant PC. Ballast: Electronic (30.000) hour
 Lens: Polistren Prismatic Frame: Aluminum extrusion Cable: Standart **** 30,000 hours Ballast does not use sensor**

ECO MODEL CLIP-IN ARMATURES WITH OPAL LENS IP20

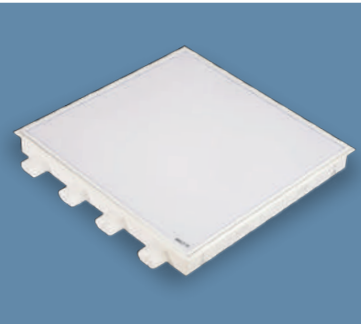

Code	Description	Bulb	Ballast	Pack Qt.	Box Qt.	Price (\$)
12 118 003 001 09205	1x18 W	T26	Electronic	2	8	41.42
12 218 003 001 09206	2x18 W	T26	Electronic	2	8	42.00
12 418 003 001 09207	4x18 W	T26	Electronic	2	6	50.00
12 136 003 001 09208	1x36 W	T26	Electronic	2	2	50.85
12 236 003 001 09209	2x36 W	T26	Electronic	2	2	51.71
12 436 003 001 09210	4x36 W	T26	Electronic	2	2	107.14

Body: DKP Sheet Paint: Electrostatic powder Holder: Impact and heat resistant PC. Ballast: Electronic (30.000) hour
 Lens: Polistren opal Frame: Aluminum extrusion Cable: Standart **** 30,000 hours Ballast does not use sensor**

ECO MODEL CLIP-IN ARMATURES WITH COMB LOUVRE IP20

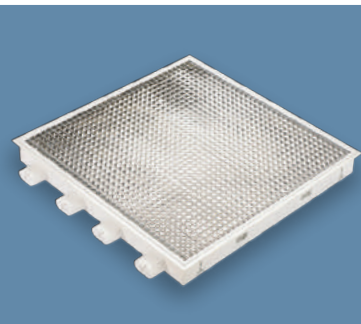

Code	Description	Bulb	Ballast	Pack Qt.	Box Qt.	Price (\$)
12 118 003 001 09217	1x18 W	T26	Electronic	2	8	52.85
12 218 003 001 09218	2x18 W	T26	Electronic	2	8	53.42
12 418 003 001 09219	4x18 W	T26	Electronic	2	6	75.71
12 136 003 001 09220	1x36 W	T26	Electronic	2	2	76.57
12 236 003 001 09221	2x36 W	T26	Electronic	2	2	77.42
12 436 003 001 09222	4x36 W	T26	Electronic	2	2	152.28

Body: DKP Sheet Paint: Electrostatic powder Holder: Impact and heat resistant PC. Ballast: Electronic (30.000) hour
 Lens: Parabolik ayna petekli Frame: DKP Sheet Cable: Standart **** 30,000 hours Ballast does not use sensor**

ECO MODEL T8 CLIP-IN DOUBLE PARABOLIC ARMATURES WITH PERFORE COVER IP20

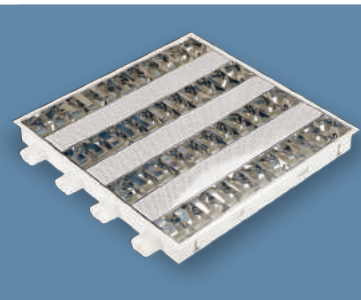

Code	Description	Bulb	Ballast	Pack Qt.	Box Qt.	Price (\$)
12 218 003 001 09239	2x18 W	T26	Electronic	2	8	53.42
12 418 003 001 09240	4x18 W	T26	Electronic	2	6	65.42
12 236 003 001 09241	2x36 W	T26	Electronic	2	2	68.28
12 436 003 001 09242	4x36 W	T26	Electronic	2	2	123.14

Body: DKP Sheet Paint: Electrostatic powder Holder: Impact and heat resistant PC. Ballast: Electronic (30.000) hour
 Reflector: Aluminum Cable: Standart Perfore: Serigrafli Aluminum **** 30,000 hours Ballast does not use sensor**



ECO MODEL POLYCARBON BODY CLIP-IN ARMATURES WITH E-27 HOLDER 300X300X60 IP20

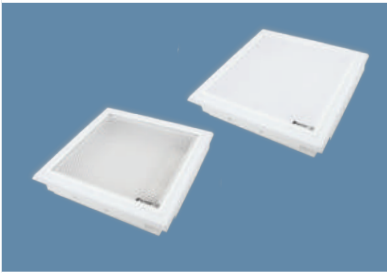

Code	Description	Pack Qt.	Box Qt.	Price (\$)
12 225 000 001 07146	2xE-27 Holder Prismatic Lens	4	24	12.85
12 225 000 001 07147	2xE-27 Holder Opal Lens	4	24	14.00

Saving and LED bulbs are used in these products.
 Body: Polycarbon Color: White Holder: Porcelain E-27 Cable: Standart
 Lens: Acrylic Prismatic, opal Lens Frame: PC Profil



ISILDAR® LED

LIGHTING SYSTEM



ISILDAR®
LIGHTING SYSTEM

LED Recessed Office Armatures
LED Surface Mounted Office Armatures
CLIP-IN Office Armatures with LED
LED Backlight Products
LED Recessed Slim Panel Armatures
Plastic Surface Mount Slim LED Panel Frames
Plastic Decorative Sheet Metal LED Panel Frames
LED Band Type Armatures
Projectors with LED
LED Ceiling Glop Armatures

LED PRODUCTS

03

LED RECESSED BACKLIGHT ARMATURES WITH OPAL LENS IP20



Code	Case	Description	Color	Lumen	Pack Qt.	Box Qt.	Price (\$)
12 020 001 400 04014	30x60	20 W	4000K	2100	2	10	61.00
12 020 001 650 04015	30x60	20 W	6500K	2100	2	10	61.00
12 040 001 400 04016	60x60	40 W	4000K	4150	2	6	77.00
12 040 001 650 04017	60x60	40 W	6500K	4150	2	6	77.00
12 040 001 400 04020	30x120	40 W	4000K	4150	2	4	78.00
12 040 001 650 04021	30x120	40 W	6500K	4150	2	4	78.00
12 080 001 400 04022	60x120	80 W	4000K	8300	2	2	163.00
12 080 001 650 04023	60x120	80 W	6500K	8300	2	2	163.00

LED RECESSED STERILE PLACE ARMATURES TEMPERED GLASS IP54



Code	Case	Description	Color	Lumen	Pack Qt.	Box Qt.	Price (\$)
15 040 001 400 03170	30x60	40 W	4000K	4150	2	4	149.00
15 040 001 650 03170	30x60	40 W	6500K	4150	2	4	149.00
15 080 001 400 03171	60x60	80 W	4000K	8300	2	4	219.00
15 080 001 650 03171	60x60	80 W	6500K	8300	2	4	219.00
15 080 001 400 03172	30x120	80 W	4000K	8300	2	4	239.00
15 080 001 650 03172	30x120	80 W	6500K	8300	2	4	239.00

Body DKP Sheet

Diffuser Opal Lens

Driver OSRAM or TRIDONIC Constant current output,
High efficiency PF > 0,95

Body Color RAL 9016 Electrostatic powder Paintli

LED Brand OSRAM



LED SURFACE MOUNTED BACKLIGHT ARMATURES WITH OPAL LENS IP40

Code	Case	Description	Color	Lumen	Pack Qt.	Box Qt.	Price (\$)
24 020 001 400 04038	30x60	20 W	4000K	2100	2	10	68.00
24 020 001 650 04039	30x60	20 W	6500K	2100	2	10	68.00
24 040 001 400 04040	60x60	40 W	4000K	4150	2	6	91.00
24 040 001 650 04041	60x60	40 W	6500K	4150	2	6	91.00
24 040 001 400 04044	30x120	40 W	4000K	4150	2	4	92.00
24 040 001 650 04045	30x120	40 W	6500K	4150	2	4	92.00
24 080 001 400 04046	60x120	80 W	4000K	8300	2	2	179.00
24 080 001 650 04047	60x120	80 W	6500K	8300	2	2	179.00

LED SURFACE MOUNTED STERILE PLACE ARMATURES TEMPERED GLASS IP54

Code	Case	Description	Color	Lumen	Pack Qt.	Box Qt.	Price (\$)
25 040 001 400 03173	30x60	40 W	4000K	4150	2	4	159.00
25 040 001 650 03173	30x60	40 W	6500K	4150	2	4	159.00
25 080 001 400 03174	60x60	80 W	4000K	8300	2	4	229.00
25 080 001 650 03174	60x60	80 W	6500K	8300	2	4	229.00
25 080 001 400 03175	30x120	80 W	4000K	8300	2	4	249.00
25 080 001 650 03175	30x120	80 W	6500K	8300	2	4	249.00

Body DKP Sheet

Body Color RAL 9016 Electrostatic powder Paintl

Diffuser Opal Lens

 Driver OSRAM or TRIDONIC Constant current output,
High efficiency PF > 0,95

LED Brand OSRAM



5W LED RECESSED COB ARMATURES



Code	Power	Case Color	Color	Lumen	Pack Qt.	Box Qt.	Price (\$)
12 005 001 400 04122	5 W	White	4000K	400	1	100	7.95
12 005 001 650 04123	5 W	White	6500K	400	1	100	7.95
12 005 001 400 04124	5 W	Nickel	4000K	400	1	100	7.95
12 005 001 650 04125	5 W	Nickel	6500K	400	1	100	7.95

LED RECESSED SLIM PANEL ARMATURES



Code	Power	Case (cm)	Color	Lumen	Pack Qt.	Box Qt.	Price (\$)
12 020 001 400 04094	20 W	30x30	4000K	1310	1	20	39.50
12 020 001 650 04095	20 W	30x30	6500K	1310	1	20	39.50
12 028 001 400 04096	28 W	30x60	4000K	1820	1	10	53.00
12 028 001 650 04097	28 W	30x60	6500K	1820	1	10	53.00
12 036 001 400 04098	36 W	60x60	4000K	2900	1	5	57.00
12 036 001 650 04099	36 W	60x60	6500K	2900	1	5	57.00
12 054 001 400 04100	54 W	60x60	4000K	4800	1	5	85.00
12 054 001 650 04101	54 W	60x60	6500K	4800	1	5	85.00

LED RECESSED SQUARE SLIM PANEL ARMATURES



Code	Power	Case (mm)	Color	Lumen	Pack Qt.	Box Qt.	Price (\$)
12 006 001 400 04102	6 W	120x120x25	4000K	410	1	60	6.95
12 006 001 650 04103	6 W	120x120x25	6500K	410	1	60	6.95
12 012 001 400 04104	12 W	173x173x25	4000K	850	1	40	11.50
12 012 001 650 04105	12 W	173x173x25	6500K	850	1	40	11.50
12 018 001 400 04106	18W	225x225x25	4000K	1350	1	20	16.50
12 018 001 650 04107	18W	225x225x25	6500K	1350	1	20	16.50

LED RECESSED ROUND SLIM PANEL ARMATURES



Code	Power	Case (mm)	Color	Lumen	Pack Qt.	Box Qt.	Price (\$)
12 003 001 400 04108	3 W	85x27	4000K	230	1	100	4.95
12 003 001 650 04109	3 W	85x27	6500K	230	1	100	4.95
12 006 001 400 04110	6 W	120x24	4000K	410	1	60	6.95
12 006 001 650 04111	6 W	120x24	6500K	410	1	60	6.95
12 009 001 400 04112	9 W	146x26	4000K	740	1	40	8.50
12 009 001 650 04113	9 W	146x26	6500K	740	1	40	8.50
12 012 001 400 04114	12 W	171x27	4000K	850	1	40	10.25
12 012 001 650 04115	12 W	171x27	6500K	850	1	40	10.25
12 015 001 400 04116	15 W	200x25	4000K	1160	1	20	12.95
12 015 001 650 04117	15 W	200x25	6500K	1160	1	20	12.95
12 018 001 400 04118	18 W	222x25	4000K	1350	1	20	15.00
12 018 001 650 04119	18 W	222x25	6500K	1350	1	20	15.00
12 024 001 400 04120	24 W	300x24	4000K	1770	1	10	34.00
12 024 001 650 04121	24 W	300x24	6500K	1770	1	10	34.00

LED CLIP-IN BACKLIGHT ARMATURES OPAL LENS 30X30 IP20

	Code	Power	Color	Lumen	Pack Qt.	Box Qt.	Price (\$)
	12 012 001 400 07103	12 W	4000K	1100	4	24	46.00
	12 012 001 650 07104	12 W	6500K	1100	4	24	46.00

LED CLIP-IN BACKLIGHT ARMATURES WITH OPAL LENS IP20

	Code	Case	Power	Color	Lumen	Pack Qt.	Box Qt.	Price (\$)
	12 020 001 400 07113	30x60	20 W	4000K	2100	2	10	66.00
	12 020 001 650 07114	30x60	20 W	6500K	2100	2	10	66.00
	12 040 001 400 07115	60x60	40 W	4000K	4150	2	6	81.00
	12 040 001 650 07116	60x60	40 W	6500K	4150	2	6	81.00
	12 040 001 400 07117	30x120	40 W	4000K	4150	2	4	82.00
	12 040 001 650 07118	30x120	40 W	6500K	4150	2	4	82.00
	12 080 001 400 07119	60x120	80 W	4000K	8300	2	2	168.00
	12 080 001 650 07120	60x120	80 W	6500K	8300	2	2	168.00

LED 30x30 BACKLIGHT PRODUCTS



LED 30X30 RECESSED BACKLIGHT ARMATURES IP20

	Code	Power	Diffuser	Color	Lumen	Pack Qt.	Box Qt.	Price (\$)
	12 012 001 400 04012	12 W	Opal	4000K	1100	4	24	45.00
	12 012 001 650 04013	12 W	Opal	6500K	1100	4	24	45.00

LED 30X30 SURFACE MOUNTED BACKLIGHT ARMATURES IP20

	Code	Power	Diffuser	Color	Lumen	Pack Qt.	Box Qt.	Price (\$)
	22 012 001 400 04036	12 W	Opal	4000K	1100	4	20	47.00
	22 012 001 650 04037	12 W	Opal	6500K	1100	4	20	47.00

Body DKP Sheet
 Diffuser Opal Lens
 Driver OSRAM or TRIDONIC Constant current output, High efficiency PF > 0,95

Body Color RAL 9016 Electrostatic powder Paintl

LED Brand OSRAM



1-3 Hours emergency kit can be applied in products.

LED TROY SURFACE MOUNTED DECORATIVE CEILING ARMATURES

NEW



LED

Code	Power	Diameter (mm)	Color	Lumen	Pack Qt.	Box Qt.	Price (\$)
22 024 001 400 04195	24 W	300	4000K	1820	1	12	25.00
22 024 001 650 04196	24 W	300	6500K	1820	1	12	25.00
22 024 001 750 04197	24 W	300	RGB	1820	1	12	29.00



LED TROY SURFACE MOUNTED DECORATIVE CEILING ARMATURES WITH RADAR SENSOR



LED RADAR SENSORED

Code	Power	Diameter (mm)	Color	Lumen	Pack Qt.	Box Qt.	Price (\$)
22 024 001 400 04198	24 W	300	4000K	1820	1	12	47.00
22 024 001 650 04199	24 W	300	6500K	1820	1	12	47.00
22 024 001 750 05001	24 W	300	RGB	1820	1	12	51.00

PLASTIC SURFACE MOUNTED SLIM LED PANEL FRAMES

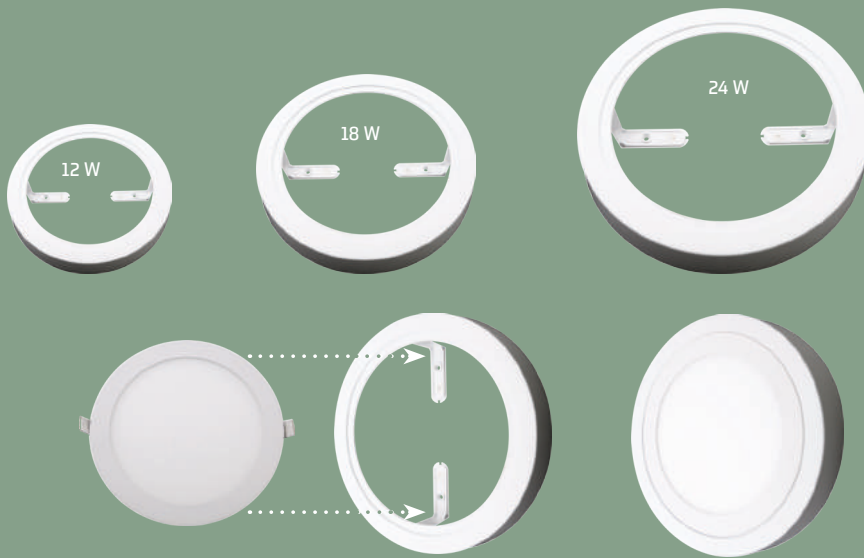

Code	Description	Outer ø Dimension	Inner ø Dimension	Box Qt.	Price (\$)
90 000 000 000 9053	12 W For LED Panel	221x40 mm	174 mm	80	1.79
90 000 000 000 9054	18 W For LED Panel	272x40 mm	225 mm	36	2.36
90 000 000 000 9055	24 W For LED Panel	350x40 mm	303 mm	24	2.85

FOUR SQUARE SLIM PANEL FRAMES



Code	Description	Case	Pack Qt.	Box Qt.	Price (\$)
900 000 6000 9000	4x6 W	600x600x45	1	10	14.86
900 001 2000 9000	4x12 W	600x600x45	1	10	14.86
900 001 8000 9000	2x18 W	600x600x45	1	10	14.86

FOUR ROUND SLIM PANEL FRAMES



Code	Description	Case	Pack Qt.	Box Qt.	Price (\$)
900 000 3000 9002	4x3 W	600x600x45	1	10	20.57
900 000 6000 9002	4x6 W	600x600x45	1	10	20.57
900 000 9000 9002	4x9 W	600x600x45	1	10	20.57
900 001 2000 9002	4x12 W	600x600x45	1	10	20.57
900 001 5000 9002	4x15 W	600x600x45	1	10	20.57
900 001 8000 9002	2x18 W	600x600x45	1	10	20.57
900 002 4000 9002	2x24 W	600x600x45	1	10	20.57

FOUR ROUND SLIM PANEL FRAMES



Code	Description	Case	Pack Qt.	Box Qt.	Price (\$)
900 000 3000 9001	4x3 W	600x600x45	1	10	14.86
900 000 6000 9001	4x6 W	600x600x45	1	10	14.86
900 000 9000 9001	4x9 W	600x600x45	1	10	14.86
900 001 2000 9001	4x12 W	600x600x45	1	10	14.86
900 001 5000 9001	4x15 W	600x600x45	1	10	14.86
900 001 8000 9001	2x18 W	600x600x45	1	10	14.86
900 002 4000 9001	2x24 W	600x600x45	1	10	14.86



Body DKP Sheet
Body Color RAL 9016 Electrostatic powder Paint White and Black

LED PRODUCTS NOT INCLUDED
Special designs and colors are applied for the frame.



SURFACE MOUNTED SLIM LED PANEL ARMATURE FRAMES

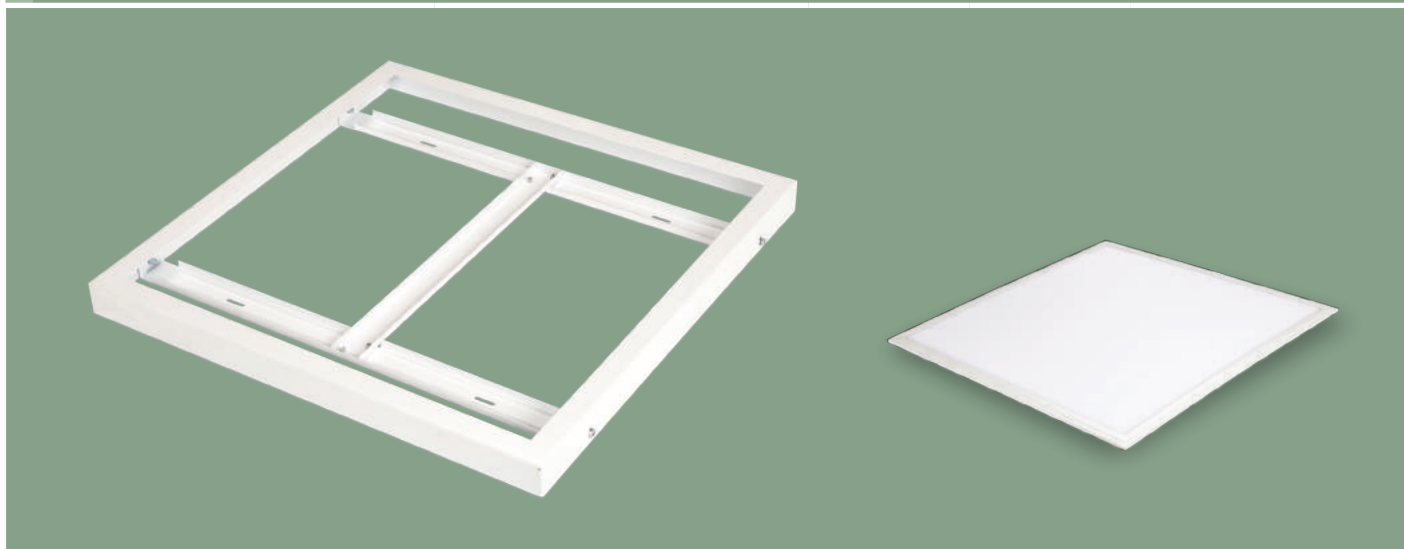

Code	Case	Pack Qt.	Box Qt.	Price (\$)
90 000 000 000 9041	300x300x45	1	40	10.00
90 000 000 000 9042	300x600x45	1	20	12.29
90 000 000 000 9044	600x600x45	1	10	14.00
90 000 000 000 9012	300x1200x45	1	10	15.43

CLIP-IN SLIM LED PANEL ARMATURE FRAMES

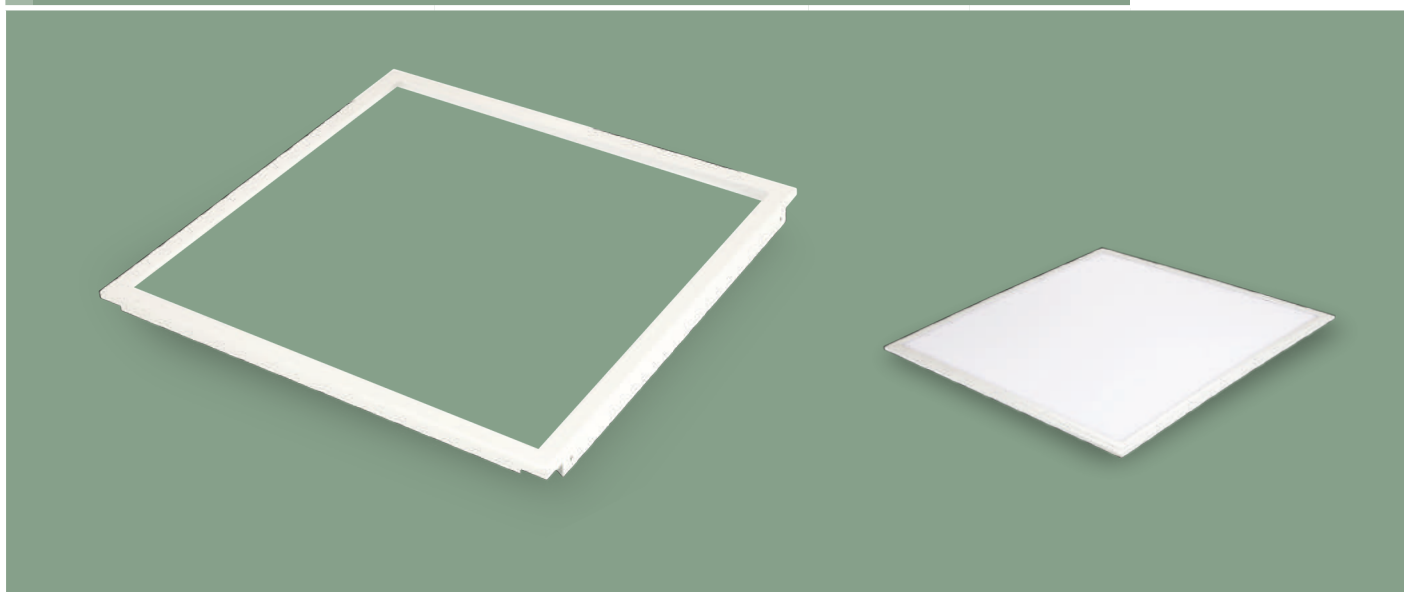

Code	Case	Pack Qt.	Box Qt.	Price (\$)
90 000 000 000 9045	300x300x45	1	144	6.86
90 000 000 000 9046	300x600x45	1	20	9.15
90 000 000 000 9048	600x600x45	1	36	10.86
90 000 000 000 9013	300x1200x45	1	10	12.29

Body RAL 9016 Electrostatic powder Paint DKP Sheet



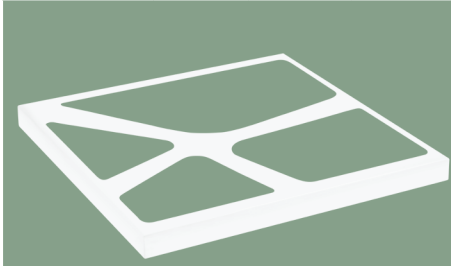

Code: 90 000 000 000 9009

Case	Pack Qt.	Box Qt.	Price (\$)
600x600x45	1	10	14.86

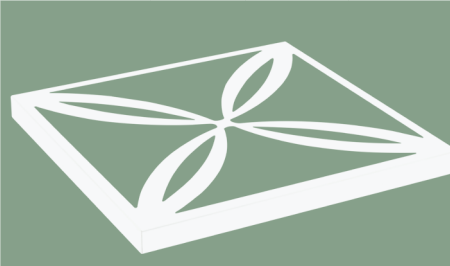

Code: 90 000 000 000 9005

Case	Pack Qt.	Box Qt.	Price (\$)
600x600x45	1	10	14.86

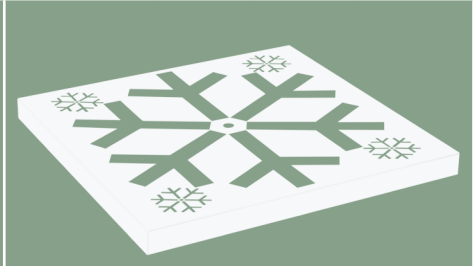

Code: 90 000 000 000 9015

Case	Pack Qt.	Box Qt.	Price (\$)
600x600x45	1	10	14.86

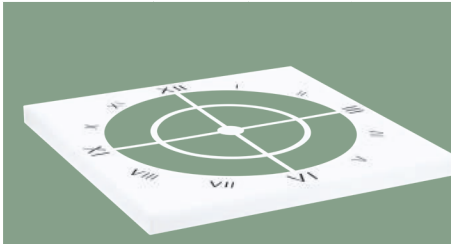

Code: 90 000 000 000 9051

Case	Pack Qt.	Box Qt.	Price (\$)
600x600x45	1	10	14.86

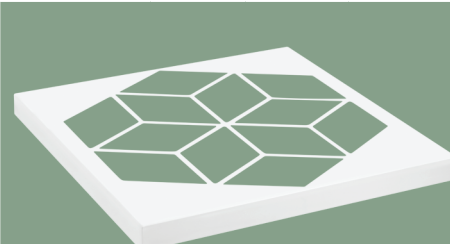

Code: 90 000 000 000 9011

Case	Pack Qt.	Box Qt.	Price (\$)
600x600x45	1	10	14.86

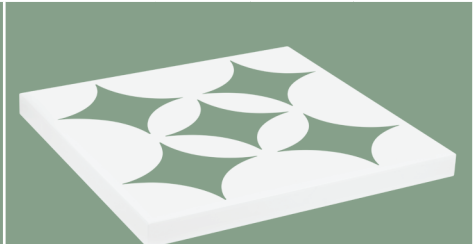

Code: 90 000 000 000 9052

Case	Pack Qt.	Box Qt.	Price (\$)
600x600x45	1	10	14.86

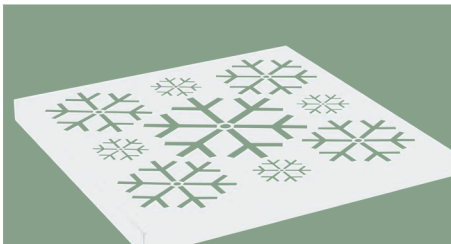

Code: 90 000 000 000 9003

Case	Pack Qt.	Box Qt.	Price (\$)
600x600x45	1	10	14.86



Code: 90 000 000 000 9008

Case	Pack Qt.	Box Qt.	Price (\$)
600x600x45	1	10	14.86

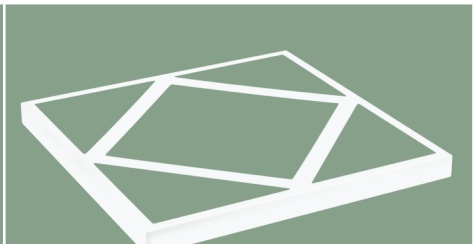

Code: 90 000 000 000 9006

Case	Pack Qt.	Box Qt.	Price (\$)
600x600x45	1	10	14.86

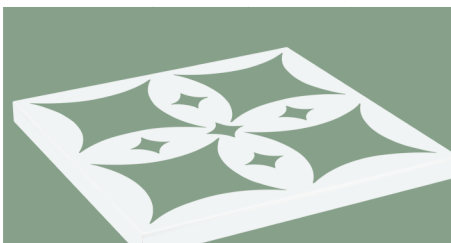

Code: 90 000 000 000 9016

Case	Pack Qt.	Box Qt.	Price (\$)
600x600x45	1	10	14.86

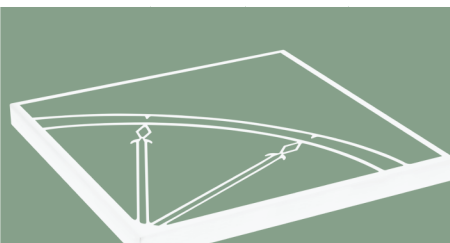

Code: 90 000 000 000 9010

Case	Pack Qt.	Box Qt.	Price (\$)
600x600x45	1	10	14.86

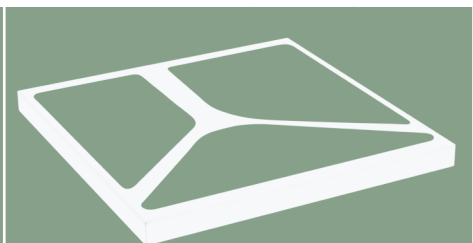

Code: 90 000 000 000 9004

Case	Pack Qt.	Box Qt.	Price (\$)
600x600x45	1	10	14.86

Body RAL 9016 Electrostatic powder Paint DKP Sheet

Special designs for frames are applied.



LED



03

LED BAND TYPE ARMATURES
PROJECTORS AND
CEILING GLOP ARMATURES

LED BAND TYPE ARMATURES IP40

	Code	Power	Color	Lumen	Pack Qt.	Box Qt.	Price (\$)
	22 009 001 400 04048	9 W	4000K	900	1	48	12.00
	22 009 001 650 04049	9 W	6500K	900	1	48	12.00
	22 018 001 400 04050	18 W	4000K	1600	1	24	17.00
	22 018 001 650 04051	18 W	6500K	1600	1	24	17.00
	22 024 001 400 04052	24 W	4000K	2400	1	12	22.00
	22 024 001 650 04053	24 W	6500K	2400	1	12	22.00
	22 032 001 400 04054	32 W	4000K	3000	1	12	27.00
	22 032 001 650 04055	32 W	6500K	3000	1	12	27.00

LED T1 TSC SCHOOL ARMATURES IP40

	Code	Description	Color	Lumen	Pack Qt.	Box Qt.	Price (\$)
	22 012 001 400 04062	1x18/12 W	4000K	1405	2	12	53.00
	22 012 001 650 04063	1x18/12 W	6500K	1405	2	12	53.00
	22 024 001 400 04064	2x18/24 W	4000K	2810	2	8	69.00
	22 024 001 650 04200	2x18/24 W	6500K	2810	2	8	69.00
	22 024 001 400 04201	1x36/24 W	4000K	2810	2	8	69.00
	22 024 001 650 04202	1x36/24 W	6500K	2810	2	8	69.00
	22 048 001 400 04066	2x36/48 W	4000K	5620	2	8	105.00
	22 048 001 650 04067	2x36/48 W	6500K	5620	2	8	105.00

LED U1 ETANJ TYPE ARMATURES IP54

	Code	Description	Color	Lumen	Pack Qt.	Box Qt.	Price (\$)
	22 012 001 400 04056	1x18/12 W	4000K	1405	2	12	52.00
	22 012 001 650 04057	1x18/12 W	6500K	1405	2	12	52.00
	22 024 001 400 04058	2x18/24 W	4000K	2810	2	8	65.00
	22 024 001 650 04059	2x18/24 W	6500K	2810	2	8	65.00
	22 024 001 400 04203	1x36/24 W	4000K	2810	2	8	65.00
	22 024 001 650 04204	1x36/24 W	6500K	2810	2	8	65.00
	22 048 001 400 04060	2x36/48 W	4000K	5620	2	8	99.00
	22 048 001 650 04061	2x36/48 W	6500K	5620	2	8	99.00

LED HIGH CEILING ARMATURES IP65

	Code	Description	Color	Lumen	Pack Qt.	Box Qt.	Price (\$)
	22 048 001 400 04080	2x54/48 W	4000K	5620	2	2	165.00
	22 048 001 650 04081	2x54/48 W	6500K	5620	2	2	165.00
	22 072 001 400 04082	2x80/61 W	4000K	7160	2	2	199.00
	22 072 001 650 04083	2x80/61 W	6500K	7160	2	2	199.00
	22 096 001 400 04084	4x54/96 W	4000K	11240	1	1	299.00
	22 096 001 650 04085	4x54/96 W	6500K	11240	1	1	299.00
	22 144 001 400 04086	4x80/122 W	4000K	14320	1	1	359.00
	22 144 001 650 04087	4x80/122 W	6500K	14320	1	1	359.00

LED 85X65 NOVA ALUMINUM BODY LINEAR ARMATURES IP40

Code	Description	Color	Lumen	Pack Qt.	Box Qt.	Price (\$)
22 012 001 400 04068	60cm/12 W	4000K	1405	-	4	75.00
22 012 001 650 04069	60cm/12 W	6500K	1405	-	4	75.00
22 024 001 400 04070	120cm/24 W	4000K	2810	-	4	105.00
22 024 001 650 04071	120cm/24 W	6500K	2810	-	4	105.00
22 036 001 400 04072	150cm/31 W	4000K	3580	-	4	129.00
22 036 001 650 04073	150cm/31 W	6500K	3580	-	4	129.00

LED RECESSED LINEAR ARMATURES WITH OPAL DIFFUSER IP20

Code	Description	Color	Lumen	Pack Qt.	Box Qt.	Price (\$)
22 024 001 400 04088	60cm/24 W	4000K	1405	-	4	95.00
22 024 001 650 04089	60cm/24 W	6500K	1405	-	4	95.00
22 048 001 400 04090	120cm/48 W	4000K	2810	-	4	140.00
22 048 001 650 04091	120cm/48 W	6500K	2810	-	4	140.00
22 072 001 400 04092	150cm/61 W	4000K	3580	-	4	195.00
22 072 001 650 04093	150cm/61 W	6500K	3580	-	4	195.00



LED AQUA CEILING GLOBE ARMATURES (SHEET BODY AND GLASS)

	Code	Color	Power	Color	Lumen	Pack Qt.	Box Qt.	Price (\$)
<p>White</p> <p>Chrome</p> <p>Nickel</p>	22 012 001 400 04142	White	12 W	4000K	2220	1	24	35.00
	22 012 001 650 04203	White	12 W	6500K	2220	1	24	35.00
	22 012 001 400 04143	Chrome	12 W	4000K	2220	1	24	39.00
	22 012 001 650 04204	Chrome	12 W	6500K	2220	1	24	39.00
	22 012 001 400 04144	Nickel	12 W	4000K	2220	1	24	39.00
	22 012 001 650 04205	Nickel	12 W	6500K	2220	1	24	39.00

LED AQUA MEDIUM CEILING GLOBE ARMATURES (SHEET BODY AND GLASS)

	Code	Color	Power	Color	Lumen	Pack Qt.	Box Qt.	Price (\$)
<p>White</p> <p>Nickel</p>	22 016 001 400 04206	White	16 W	4000K	2664	1	24	39.00
	22 016 001 650 04209	White	16 W	6500K	2664	1	24	39.00
	22 016 001 400 04207	Chrome	16 W	4000K	2664	1	24	43.00
	22 016 001 650 04210	Chrome	16 W	6500K	2664	1	24	43.00
	22 016 001 400 04208	Nickel	16 W	4000K	2664	1	24	43.00
	22 016 001 650 04211	Nickel	16 W	6500K	2664	1	24	43.00

LED ELEGANCE SOFT HUMIDIFIER GLOBE ARMATURES (POLYCARBON)

	Code	Color	Power	Color	Lumen	Pack Qt.	Box Qt.	Price (\$)
<p>4154</p> <p>4156</p> <p>4155</p>	25 024 001 001 04151	White	24 W	4000K-6500K	2960	1	16	22.00
	25 024 001 001 04152	Cage White	24 W	4000K-6500K	2960	1	16	22.25
	25 024 001 001 04153	Capped White	24 W	4000K-6500K	2960	1	16	22.50
	25 024 001 003 04154	Grey	24 W	4000K-6500K	2960	1	16	22.50
	25 024 001 003 04155	Cage Grey	24 W	4000K-6500K	2960	1	16	22.75
	25 024 001 003 04156	Capped Grey	24 W	4000K-6500K	2960	1	16	23.00
	25 024 001 002 04157	Black	24 W	4000K-6500K	2960	1	16	22.50
	25 024 001 002 04158	Cage Black	24 W	4000K-6500K	2960	1	16	22.75
	25 024 001 002 04159	Capped Black	24 W	4000K-6500K	2960	1	16	23.00

LED ORKIDE SOFT ROUND HUMIDIFIER GLOBE ARMATURES (POLYCARBON)

	Code	Color	Power	Color	Lumen	Pack Qt.	Box Qt.	Price (\$)
<p>4163</p> <p>4167</p> <p>4168</p>	25 012 001 001 04160	White	12 W	4000K-6500K	2220	1	30	19.00
	25 012 001 001 04161	Cage White	12 W	4000K-6500K	2220	1	30	19.10
	25 012 001 001 04162	Capped White	12 W	4000K-6500K	2220	1	30	19.20
	25 012 001 003 04163	Grey	12 W	4000K-6500K	2220	1	30	19.20
	25 012 001 003 04164	Cage Grey	12 W	4000K-6500K	2220	1	30	19.30
	25 012 001 003 04165	Capped Grey	12 W	4000K-6500K	2220	1	30	19.40
	25 012 001 002 04166	Black	12 W	4000K-6500K	2220	1	30	19.20
	25 012 001 002 04167	Cage Black	12 W	4000K-6500K	2220	1	30	19.30
	25 012 001 002 04168	Capped Black	12 W	4000K-6500K	2220	1	30	19.40



Code	Power	Color	Lumen			Price (\$)
				Pack Qt.	Box Qt.	
46 010 001 400 04169	10 W	4000K	480	1	50	17.00
46 010 001 650 04170	10 W	6500K	480	1	50	17.00
46 020 001 400 04172	20 W	4000K	950	1	20	32.00
46 020 001 650 04173	20 W	6500K	950	1	20	32.00
46 030 001 400 04175	30 W	4000K	1350	1	20	39.00
46 030 001 650 04176	30 W	6500K	1350	1	20	39.00
46 050 001 400 04178	50 W	4000K	2250	1	10	53.00
46 050 001 650 04179	50 W	6500K	2250	1	10	53.00
46 070 001 400 04181	70 W	4000K	3150	1	5	99.50
46 070 001 650 04182	70 W	6500K	3150	1	5	99.50
46 100 001 400 04183	100 W	4000K	4500	1	5	125.00
46 100 001 650 04184	100 W	6500K	4500	1	5	125.00

LED YAPRAK STREET ARMATURES

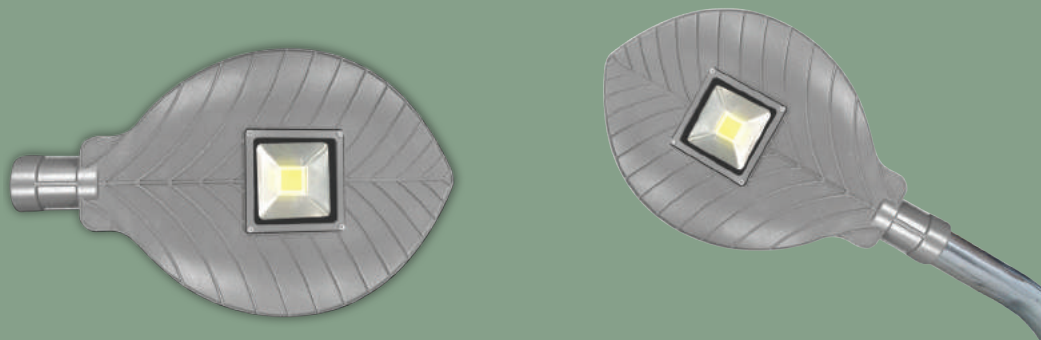

Code	Description	Power	Color	Lumen	Pack Qt.	Box Qt.	Price (\$)
46 030 001 650 04185	Yaprak Model	30 W	4000K-6500K	3440	1	1	90.00
90 000 000 000 9014	Connection Device	-	-	-	1	1	15.00





İŞILDAR
LIGHTING SYSTEM

ISILDAR
LIGHTING SYSTEM

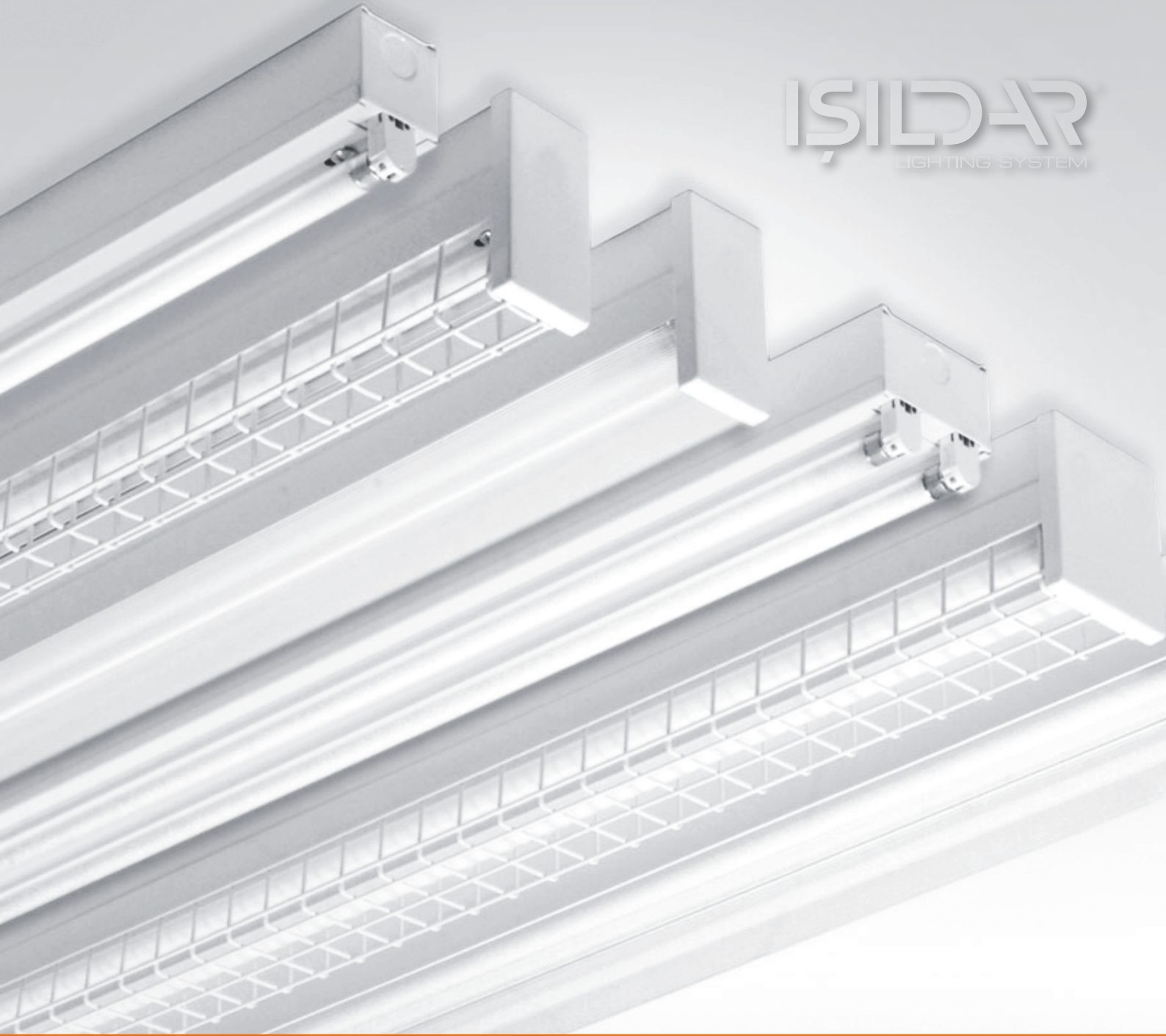

ISILDAR®
LIGHTING SYSTEM

T8 Band Type Armatures
T5 Band Type Armatures

04

BAND TYPE ARMATURES

T8 P1 TMS ARMATURES IP20



Code	Power	Bulb	Ballast	Pack Qt.	Box Qt.	Price (\$)
22 118 002 001 03176	1x18 W	T26	Magnetic	6	6	10.85
22 218 002 001 03177	2x18 W	T26	Magnetic	6	6	11.71
22 136 002 001 03178	1x36 W	T26	Magnetic	6	6	12.28
22 236 002 001 03179	2x36 W	T26	Magnetic	6	6	19.14
22 158 002 001 03180	1x58 W	T26	Magnetic	6	6	20.28
22 258 002 001 03181	2x58 W	T26	Magnetic	6	6	31.14

Body: DKP Sheet Paint: Electrostatic powder Holder: Impact and heat resistant PC. TSE Ballast: TSE Copper Wrapped
Cable: Halogen Free Starter: General, Osram, Philips

T8 TMS ARMATURES WITH ETANJ HOLDER IP20



Code	Power	Bulb	Ballast	Pack Qt.	Box Qt.	Price (\$)
22 118 002 001 03282	1x18 W	T26	Magnetic	2	12	16.00
22 218 002 001 03283	2x18 W	T26	Magnetic	2	12	21.14
22 136 002 001 03284	1x36 W	T26	Magnetic	2	8	21.14
22 236 002 001 03285	2x36 W	T26	Magnetic	2	8	28.43
22 158 002 001 03286	1x58 W	T26	Magnetic	-	6	27.14
22 258 002 001 03287	2x58 W	T26	Magnetic	-	6	41.14

Body: DKP Sheet Paint: Electrostatic powder Holder: Impact and heat resistant PC. TSE Ballast: TSE Copper Wrapped
Cable: Halogen Free Starter: General, Osram, Philips

LAMEL SUSPENDED CEILING ARMATURES IP20



Code	Power	Description	Bulb	Ballast	Pack Qt.	Box Qt.	Price (\$)
22 118 002 001 03208	1x18 W	-	T26	Magnetic	2	8	21.14
22 118 002 001 03215	1x18 W	Prismatic	T26	Magnetic	2	8	23.14
22 118 002 001 03216	1x18 W	Opal	T26	Magnetic	2	8	24.28
22 136 002 001 03209	1x36 W	-	T26	Magnetic	2	8	31.14
22 136 002 001 03217	1x36 W	Prismatic	T26	Magnetic	2	8	33.71
22 136 002 001 03218	1x36 W	Opal	T26	Magnetic	2	8	35.14
22 158 002 001 03210	1x58 W	-	T26	Magnetic	2	8	36.85
22 158 002 001 03219	1x58 W	Prismatic	T26	Magnetic	2	8	39.71
22 158 002 001 03220	1x58 W	Opal	T26	Magnetic	2	8	41.71

Body: DKP Sheet Paint: Electrostatic powder Holder: Impact and heat resistant PC. TSE Ballast: TSE Copper Wrapped
Cable: Halogen Free Starter: General, Osram, Philips Glass: Prismatic and Opal Options Acrylic

U1 TYPE T8 ETANJ ARMATURES IP54



Code	Power	Bulb	Ballast	Pack Qt.	Box Qt.	Price (\$)
25 118 002 003 01287	1x18 W	T26	Magnetic	2	12	17.00
25 218 002 003 01288	2x18 W	T26	Magnetic	2	12	19.42
25 136 002 003 01289	1x36 W	T26	Magnetic	2	8	22.00
25 236 002 003 01290	2x36 W	T26	Magnetic	2	8	27.42

Body ve Glass: Polycarbon Paint: Electrostatic powder Holder: Impact and heat resistant PC. TSE Ballast: TSE Copper Wrapped
Cable: Halogen Free Starter: General, Osram, Philips

T1 TYPE TSC T8 SCHOOL ARMATURES IP40



Code	Description	Bulb	Ballast	Pack Qt.	Box Qt.	Price (\$)
24 118 002 001 03211	1x18 W	T26	Magnetic	2	12	17.71
24 218 002 001 03212	2x18 W	T26	Magnetic	2	12	21.14
24 136 002 001 03213	1x36 W	T26	Magnetic	2	8	28.00
24 236 002 001 03214	2x36 W	T26	Magnetic	2	8	30.85

Body: DKP Sheet Paint: Electrostatic powder Holder: Impact and heat resistant PC. TSE Ballast: TSE Copper Wrapped
Cable: Halogen Free Starter: General, Osram, Philips Glass: Acrylic

T8 P1 TMS ARMATURES IP20



Code	Power	Bulb	Ballast	Pack Qt.	Box Qt.	Price (\$)
22 118 003 001 03176	1x18 W	T26	Electronic	2	12	19.85
22 218 003 001 03177	2x18 W	T26	Electronic	2	12	23.71
22 136 003 001 03178	1x36 W	T26	Electronic	2	8	24.00
22 236 003 001 03179	2x36 W	T26	Electronic	2	8	26.85
22 158 003 001 03180	1x58 W	T26	Electronic	2	6	24.57
22 258 003 001 03181	2x58 W	T26	Electronic	2	6	32.57

Body: DKP Sheet Paint: Electrostatic powder Holder: Impact and heat resistant PC. TSE Ballast: Osram or Tridonic (50.000 hour)
Cable: Halogen Free TSE

T8 TMS ARMATURES WITH ETANJ HOLDER IP20



Code	Power	Bulb	Ballast	Pack Qt.	Box Qt.	Price (\$)
22 118 003 001 03282	1x18 W	T26	Electronic	2	12	25.57
22 218 003 001 03283	2x18 W	T26	Electronic	2	12	32.57
22 136 003 001 03284	1x36 W	T26	Electronic	2	8	32.85
22 236 003 001 03285	2x36 W	T26	Electronic	2	8	36.85
22 158 003 001 03286	1x58 W	T26	Electronic	2	6	33.71
22 258 003 001 03287	2x58 W	T26	Electronic	2	6	43.42

Body: DKP Sheet Paint: Electrostatic powder Holder: Impact and heat resistant PC. TSE Ballast: Osram or Tridonic (50.000 hour)
Cable: Halogen Free TSE

LAMEL SUSPENDED CEILING ARMATURES IP20

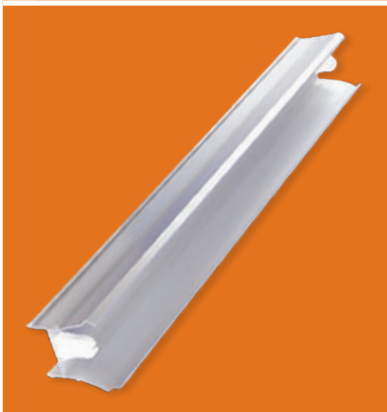

Code	Power	Description	Bulb	Ballast	Pack Qt.	Box Qt.	Price (\$)
22 118 003 001 03208	1x18 W	-	T26	Electronic	2	8	30.28
22 118 003 001 03215	1x18 W	Prismatic	T26	Electronic	2	8	32.00
22 118 003 001 03216	1x18 W	Opal	T26	Electronic	2	8	33.42
22 136 003 001 03209	1x36 W	-	T26	Electronic	2	8	41.42
22 136 003 001 03217	1x36 W	Prismatic	T26	Electronic	2	8	43.71
22 136 003 001 03218	1x36 W	Opal	T26	Electronic	2	8	45.42
22 158 003 001 03210	1x58 W	-	T26	Electronic	2	8	47.42
22 158 003 001 03219	1x58 W	Prismatic	T26	Electronic	2	8	50.00
22 158 003 001 03220	1x58 W	Opal	T26	Electronic	2	8	52.00

Body: Alünyum Eloksal Paint: Electrostatic powder Holder: Impact and heat resistant PC. TSE
Ballast: Osram or Tridonic (50.000 hour) Cable: Halogen Free TSE Glass: Prismatic and Opal Options Acrylic

U1 TYPE T8 ETANJ ARMATURES IP 54



Code	Power	Bulb	Ballast	Pack Qt.	Box Qt.	Price (\$)
25 118 003 001 01287	1x18 W	T26	Electronic	2	12	27.14
25 218 003 001 01288	2x18 W	T26	Electronic	2	12	32.28
25 136 003 001 01289	1x36 W	T26	Electronic	2	8	33.14
25 236 003 001 01290	2x36 W	T26	Electronic	2	8	35.71
25 158 003 001 01291	1x58 W	T26	Electronic	2	4	48.28
25 258 003 001 01292	2x58 W	T26	Electronic	2	4	54.00

Body ve Glass: Polycarbon Sac: Electrostatic powder Paint Holder: Impact and heat resistant PC. TSE
Ballast: Osram or Tridonic (50.000 hour) Cable: Halogen Free TSE

T1 TSC T8 SCHOOL ARMATURES IP 40



Code	Power	Bulb	Ballast	Pack Qt.	Box Qt.	Price (\$)
24 118 003 001 03211	1x18 W	T26	Electronic	2	12	30.28
24 218 003 001 03212	2x18 W	T26	Electronic	2	12	35.71
24 136 003 001 03213	1x36 W	T26	Electronic	2	8	38.57
24 236 003 001 03214	2x36 W	T26	Electronic	2	8	39.71

Body: DKP Sheet Paint: Electrostatic powder Holder: Impact and heat resistant PC. TSE Ballast: Osram or Tridonic (50.000 hour)
Cable: Halogen Free TSE Glass: Acrylic

T5 P1 TMS ARMATURES IP20



Code	Description	Bulb	Ballast	Pack Qt.	Box Qt.	Price (\$)
22 142 003 001 03238	1x14-24 W	T16	Electronic	-	6	22.57
22 244 003 001 03239	2x14-24 W	T16	Electronic	-	6	24.57
22 121 003 001 03240	1x21-39 W	T16	Electronic	-	6	25.00
22 221 003 001 03241	2x21-39 W	T16	Electronic	-	6	27.71
22 128 003 001 03242	1x28-54 W	T16	Electronic	-	6	25.14
22 224 003 001 03243	2x28-54 W	T16	Electronic	-	6	28.00
22 135 003 001 03244	1x35-49 W	T16	Electronic	-	20	29.14
22 235 003 001 03245	2x35-49 W	T16	Electronic	-	20	34.14
22 180 003 001 03246	1x80 W	T16	Electronic	-	20	30.28
22 280 003 001 03247	2x80 W	T16	Electronic	-	20	39.14

Body: DKP Sheet Paint: Electrostatic powder Holder: Impact and heat resistant PC. TSE
Ballast: Osram or Tridonic (50.000 hour) Cable: Halogen Free TSE

T5 TMS ARMATURES WITH ETANJ HOLDER IP20



Code	Description	Bulb	Ballast	Pack Qt.	Box Qt.	Price (\$)
22 142 003 001 03104	1x14-24 W	T16	Electronic	2	12	28.00
22 244 003 001 03105	2x14-24 W	T16	Electronic	2	12	35.71
22 121 003 001 03106	1x21-39 W	T16	Electronic	2	8	29.14
22 221 003 001 03107	2x21-39 W	T16	Electronic	2	8	37.71
22 128 003 001 03108	1x28-54 W	T16	Electronic	2	8	32.85
22 224 003 001 03109	2x28-54 W	T16	Electronic	2	8	39.14
22 135 003 001 03110	1x35-49 W	T16	Electronic	2	6	31.14
22 235 003 001 03111	2x35-49 W	T16	Electronic	2	6	45.42
22 180 003 001 03112	1x80 W	T16	Electronic	2	6	39.14
22 280 003 001 03113	2x80 W	T16	Electronic	2	6	55.71

Body: DKP Sheet Paint: Electrostatic powder Holder: Impact and heat resistant PC. TSE
Ballast: Osram or Tridonic (50.000 hour) Cable: Halogen Free TSE

U1 TYPE T5 ETANJ ARMATURES IP54



Code	Description	Bulb	Ballast	Pack Qt.	Box Qt.	Price (\$)
25 114 003 003 01287	1x14 W	T16	Electronic	2	12	29.14
25 214 003 003 01288	2x14 W	T16	Electronic	2	12	32.00
25 128 003 003 01289	1x28-54 W	T16	Electronic	2	8	32.83
25 224 003 003 01290	2x28-54 W	T16	Electronic	2	8	35.71

Body ve Glass: Polycarbon Sac: Electrostatic powder Paintlı Holder: Impact and heat resistant PC. TSE
Ballast: Osram or Tridonic (50.000 hour) Cable: Halogen Free TSE

T1 TYPE TSC T5 SCHOOL ARMATURES IP40



Code	Description	Bulb	Ballast	Pack Qt.	Box Qt.	Price (\$)
24 114 003 001 03211	1x14 W	T16	Electronic	2	12	33.42
24 214 003 001 03212	2x14 W	T16	Electronic	2	12	38.57
24 128 003 001 03213	1x28-54 W	T16	Electronic	2	8	41.42
24 224 003 001 03214	2x28-54 W	T16	Electronic	2	8	44.57

Body: DKP Sheet Paint: Electrostatic powder Holder: Impact and heat resistant PC. TSE Ballast: Osram or Tridonic (50.000 hour)
Cable: Halogen Free TSE Glass: Acrylic

T5 90X90 NOVA ALUMINUM AND SHEET BODY LINEAR ARMATURES IP40

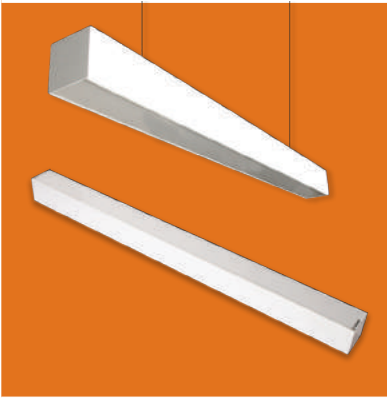

Code	Description	Bulb	Ballast	Pack Qt.	Box Qt.	Price (\$)
22 128 003 001 03603	1x28-54 W	T16	Electronic	4	4	68.28
22 224 003 001 03604	2x28-54 W	T16	Electronic	4	4	68.28
22 135 003 001 03605	1x35-49 W	T16	Electronic	4	4	84.00
22 235 003 001 03606	2x35-49 W	T16	Electronic	4	4	87.14
22 180 003 001 03607	1x80 W	T16	Electronic	4	4	88.28
22 280 003 001 03608	2x80 W	T16	Electronic	4	4	98.28
90 000 000 000 9049	150 cm Askı Aparatı			2	Tk.	16.85

Body: DKP Sheet or Aluminum Paint: Electrostatic powder Holder: Impact and heat resistant PC. TSE Glass: Opal Diffuser
 Ballast: Osram or Tridonic (50.000 hour) Cable: Halogen Free TSE
 Color Options: Price difference is applied in different color requirements

T5 85X65 NOVA ALUMINUM BODY LINEAR ARMATURES IP40



Code	Description	Bulb	Ballast	Pack Qt.	Box Qt.	Price (\$)
22 128 003 001 03600	1x28-54 W	T16	Electronic	4	4	58.57
22 135 003 001 03601	1x35-49 W	T16	Electronic	4	4	76.83
22 180 003 001 03602	1x80 W	T16	Electronic	2	4	85.42
90 000 000 000 9049	150 cm Askı Aparatı			2	Tk.	16.85

Body: Elokallı Aluminum Paint: Electrostatic powder Holder: Impact and heat resistant PC. TSE Glass: Opal Diffuser
 Ballast: Osram or Tridonic (50.000 hour) Cable: Halogen Free TSE
 Color Options: Price difference is applied in different color requirements

T5 LINEAR ALUMINUM MARKET ARMATURES IP40



Code	Description	Bulb	Ballast	Pack Qt.	Box Qt.	Price (\$)
22 128 003 001 03248	1x28-54 W	T16	Electronic	-	1	72.00
22 224 003 001 03249	2x28-54 W	T16	Electronic	-	1	78.57
22 135 003 001 03250	1x35-49 W	T16	Electronic	-	1	81.71
22 235 003 001 03251	2x35-49 W	T16	Electronic	-	1	91.14
22 180 003 001 03252	1x80 W	T16	Electronic	-	1	85.42
22 280 003 001 03253	2x80 W	T16	Electronic	-	1	114.00

Body: Elokallı Aluminum Paint: Electrostatic powder Holder: Impact and heat resistant PC. TSE
 Ballast: Osram or Tridonic (50.000 hour) Cable: Halogen Free TSE Reflector: Equipped with high technology, 99.9% pure anodized

T5 HIGH CEILING ARMATURES IP65



Code	Description	Bulb	Ballast	Pack Qt.	Box Qt.	Price (\$)
26 228 003 003 03230	2x28 W	T16	Electronic	-	2	108.28
26 235 003 003 03231	2x35 W	T16	Electronic	-	2	136.85
26 254 003 003 03232	2x54 W	T16	Electronic	-	2	108.28
26 280 003 003 03233	2x80 W	T16	Electronic	-	2	131.14
26 428 003 003 03234	4x28 W	T16	Electronic	-	1	170.57
26 435 003 003 03235	4x35 W	T16	Electronic	-	1	206.57
26 454 003 003 03236	4x54 W	T16	Electronic	-	1	170.57
26 480 003 003 03237	4x80 W	T16	Electronic	-	1	228.28

Body: DKP Sheet Paint: Electrostatic powder Holder: Impact and heat resistant PC. TSE Ballast: Osram or Tridonic (50.000 hour)
 Glass: Tempered Ambitious laminated Cable: Halogen Free TSE Reflector: Equipped with high technology, 99.9% pure anodized



RECESSED T5 BAND TYPE LINEAR ARMATURES WITH OPAL DIFFUSER IP20



Code	Description	Bulb	Ballast	Pack Qt.	Box Qt.	Price (\$)
12 128 003 001 04145	1x28-54 W	T16	Electronic	-	1	68.29
12 228 003 001 04146	2x28-54 W	T16	Electronic	-	1	68.29
12 135 003 001 04147	1x35-49 W	T16	Electronic	-	1	84.00
12 235 003 001 04148	2x35-49 W	T16	Electronic	-	1	87.15
12 180 003 001 04149	1x80 W	T16	Electronic	-	1	88.29
12 280 003 001 04150	2x80 W	T16	Electronic	-	1	98.29
90 000 000 000 9049	150 cm Suspension Apparatus			2	Tk.	16.85

Body: DKP Sheet Paint: Electrostatic powder Holder: Impact and heat resistant PC. TSE Ballast: Osram or Tridonic (50.000 hour)
Cable: Halogen Free TSE Glass: Opal Diffuser



İŞILDAR
LIGHTING SYSTEM



İŞILDAR®
LIGHTING SYSTEM

Sheet and Glass Ceiling Globe Armatures With E-27 Holder
Plastic Body and Glass Ceiling Globe Armatures With E-27 Holder

CEILING GLOBE ARMATURES

05

AQUA CEILING GLOBE ARMATURES (SHEET AND GLASS) IP20

GLASS

Code	Description	Holder Type	Pack Qt.	Box Qt.	Price (\$)
22 125 000 001 04186	Aqua White	1xE27	1	10	17.42
22 125 000 131 04187	Aqua Chrome	1xE27	1	10	19.71
22 125 000 141 04188	Aqua Nickel	1xE27	1	10	19.71

AQUA MEDIUM CEILING GLOBE ARMATURES (SHEET AND GLASS) IP20

GLASS

Code	Description	Holder Type	Pack Qt.	Box Qt.	Price (\$)
22 125 000 001 04189	Aqua Medium White	1xE27	1	10	25.42
22 125 000 131 04190	Aqua Medium Chrome	1xE27	1	10	28.28
22 125 000 141 04191	Aqua Medium Nickel	1xE27	1	10	28.28

AQUA MEGA CEILING GLOBE ARMATURES (SHEET AND GLASS) WITH DOUBLE HOLDER IP20

GLASS

Code	Description	Holder Type	Pack Qt.	Box Qt.	Price (\$)
22 225 000 001 04192	Aqua Mega White	2xE27	1	10	27.14
22 225 000 131 04193	Aqua Mega Chrome	2xE27	1	10	30.00
22 225 000 141 04194	Aqua Mega Nickel	2xE27	1	10	30.00

TROY DECORATIVE GLOBE ARMATURES (SHEET AND PC. GLASS) WITH E-27 HOLDER IP20

Code	Description	Holder Type	Pack Qt.	Box Qt.	Price (\$)
22 125 000 000 01199	Troy Tek Holder	1xE27	1	12	13.42
22 225 000 000 01190	Troy Çift Holder	2xE27	1	12	14.00

05 Ceiling Globe Armatures



TERRA DECORATIVE MINI GLOBE ARMATURES IP20

	Code	Description	Holder Type	Pack Qt.	Box Qt.	Price (\$)
	22 120 000 001 01326	Terra Mini Transparent	1xE27	4	48	3.14
	22 120 000 001 01327	Terra Mini Soft	1xE27	4	48	3.14
	22 120 000 XXX 01328	Terra Mini Transparent Colored	1xE27	4	48	4.00
	22 120 000 XXX 01329	Terra Mini Soft Colored	1xE27	4	48	4.00

TERRA DECORATIVE GLOBE ARMATURES IP20

	Code	Description	Holder Type	Pack Qt.	Box Qt.	Price (\$)
	22 125 000 001 01330	Terra Transparent	1xE27	2	24	3.71
	22 125 000 001 01331	Terra Soft	1xE27	2	24	3.71
	22 125 000 XXX 01332	Terra Transparent Colored	1xE27	2	24	4.57
	22 125 000 XXX 01333	Terra Soft Colored	1xE27	2	24	4.57

TERRA DECORATIVE GLOBE ARMATURES WITH DOUBLE HOLDER IP20

	Code	Description	Holder Type	Pack Qt.	Box Qt.	Price (\$)
	22 225 000 001 01334	Terra Transparent	2xE27	2	24	4.28
	22 225 000 001 01335	Terra Soft	2xE27	2	24	4.28
	22 225 000 XXX 01336	Terra Transparent Colored	2xE27	2	24	5.14
	22 225 000 XXX 01337	Terra Soft Colored	2xE27	2	24	5.14

Color								
Code	> 101 Oak	> 111 Mahogany	> 121 Walnut	> 131 Chrome	> 141 Nickel	> 151 Golden	> 161 Night Blue	> 171 Black

Encoding example for colored products: 22 125 000 XXX 01925 Specify your preferred color code for variables X
 Example: 22 125 000 101 01925 - You have indicated ilia oak color.

ELEGANCE TRANSPARENT HUMIDIFIER GLOB ARMATURES (POLYCARBON) IP20

	Code	Color	Holder Type	Pack Qt.	Box Qt.	Price (\$)
	22 125 000 001 01170	White	1xE27	1	16	5.68
	22 125 000 001 01171	Cage White	1xE27	1	16	5.85
	22 125 000 001 01172	Capped White	1xE27	1	16	5.97
	22 125 000 003 01173	Grey	1xE27	1	16	5.97
	22 125 000 003 01174	Cage Grey	1xE27	1	16	6.14
	22 125 000 003 01175	Capped Grey	1xE27	1	16	6.25
	22 125 000 002 01176	Black	1xE27	1	16	5.97
	22 125 000 002 01177	Cage Black	1xE27	1	16	6.14
	22 125 000 002 01178	Capped Black	1xE27	1	16	6.25

ELEGANCE SOFT HUMIDIFIER GLOB ARMATURES (POLYCARBON)

	Code	Color	Holder Type	Pack Qt.	Box Qt.	Price (\$)
	22 125 000 001 01179	White	1xE27	1	16	5.68
	22 125 000 001 01180	Cage White	1xE27	1	16	5.85
	22 125 000 001 01181	Capped White	1xE27	1	16	5.97
	22 125 000 003 01182	Grey	1xE27	1	16	5.97
	22 125 000 003 01183	Cage Grey	1xE27	1	16	6.14
	22 125 000 003 01184	Capped Grey	1xE27	1	16	6.25
	22 125 000 002 01185	Black	1xE27	1	16	5.97
	22 125 000 002 01186	Cage Black	1xE27	1	16	6.14
	22 125 000 002 01187	Capped Black	1xE27	1	16	6.25



ILIA SQUARE CEILING GLOBE ARMATURES IP20

	Code	Description	Holder Type	Pack Qt.	Box Qt.	Price (\$)
	22 125 000 001 01140	ilia White	1xE27	1	24	4.00
22 125 000 XXX 01142	ilia Color	1xE27	1	24	4.85	

ILIA MEGA SQUARE CEILING GLOBE ARMATURES WITH DOUBLE HOLDER IP20

	Code	Description	Holder Type	Pack Qt.	Box Qt.	Price (\$)
	22 225 000 001 01141	ilia Mega White	2xE27	1	10	7.42
22 225 000 XXX 01143	ilia Mega Color	2xE27	1	10	8.28	

ILIA JUMBO TRIANGLE CEILING GLOBE ARMATURES WITH THREE HOLDER IP20

	Code	Description	Holder Type	Pack Qt.	Box Qt.	Price (\$)
	22 315 000 001 01144	ilia Jumbo Triangle White	3xE27	1	10	8.42
22 315 000 XXX 01146	ilia Jumbo Triangle Color	3xE27	1	10	9.28	

ELIT SQUARE CEILING GLOBE ARMATURES IP20

	Code	Description	Holder Type	Pack Qt.	Box Qt.	Price (\$)
	22 125 000 001 01155	Elit White	1xE27	1	24	4.00
22 125 000 xxx 01156	Elit Color	1xE27	1	24	4.85	
22 125 000 001 01157	Elit Cage White	1xE27	1	24	4.28	
22 125 000 xxx 01158	Elit Cage Color	1xE27	1	24	5.14	

ELIT MEGA SQUARE CEILING GLOBE ARMATURES WITH DOUBLE HOLDER IP20

	Code	Description	Holder Type	Pack Qt.	Box Qt.	Price (\$)
	22 225 000 001 01159	Elit Mega White	2xE27	1	10	7.42
22 225 000 xxx 01160	Elit Mega Color	2xE27	1	10	8.28	

Color								
Code	> 101 Oak	> 111 Mahogany	> 121 Walnut	> 131 Chrome	> 141 Nickel	> 151 Golden	> 161 Night Blue	> 171 Black

Encoding example for colored products: 22 125 000 XXX 01925 Specify your preferred color code for variables X
Example: 22 125 000 101 01925 - You have indicated ilia oak color.



CEILING GLOBE ARMATURES WITH DOUBLE HOLDER IP20



Code	Description	Holder Type	Pack Qt.	Box Qt.	Price (\$)
22 225 000 001 01124	Vizyon White	2xE27	2	24	4.00
22 225 000 xxx 01125	Vizyon Color	2xE27	2	24	4.85
22 225 000 001 01167	Nova White	2xE27	2	24	4.00
22 225 000 001 01168	Nova Soft White	2xE27	2	24	4.00
22 225 000 001 01195	Trend Alya Soft White	2xE27	1	10	7.14
22 225 000 001 01196	Trend Alya White	2xE27	1	10	7.14
22 225 000 002 01197	Trend Alya Soft Black	2xE27	1	10	7.14
22 225 000 002 01198	Trend Alya Black	2xE27	1	10	7.14

METALLIZE CEILING GLOBE ARMATURES WITH DOUBLE HOLDER IP20



Code	Description	Holder Type	Pack Qt.	Box Qt.	Price (\$)
22 225 000 001 01191	Trend Alya Soft	2xE27	1	10	7.14
22 225 000 001 01192	Trend Alya	2xE27	1	10	7.14
22 225 000 001 01147	Trend Papatya	2xE27	1	10	7.14
22 225 000 001 01148	Trend Atlas	2xE27	1	10	7.14
22 225 000 001 01149	Trend Damla	2xE27	1	10	7.14
22 225 000 001 01150	Trend Anatolia	2xE27	1	10	7.14
22 225 000 001 01151	Trend Riva	2xE27	1	10	7.28
22 225 000 001 01152	Trend Vizyon	2xE27	1	10	7.28
22 225 000 xxx 01193	Trend Alya Soft (Color)	2xE27	1	10	8.00
22 225 000 xxx 01194	Trend Alya (Color)	2xE27	1	10	8.00
22 225 000 xxx 01161	Trend Papatya (Color)	2xE27	1	10	8.00
22 225 000 xxx 01162	Trend Atlas (Color)	2xE27	1	10	8.00
22 225 000 xxx 01163	Trend Damla (Color)	2xE27	1	10	8.00
22 225 000 xxx 01164	Trend Anatolia (Color)	2xE27	1	10	8.00
22 225 000 xxx 01165	Trend Riva (Color)	2xE27	1	10	8.14
22 225 000 xxx 01166	Trend Vizyon (Color)	2xE27	1	10	8.14

Color								
Code	> 101 Oak	> 111 Mahogany	> 121 Walnut	> 131 Chrome	> 141 Nickel	> 151 Golden	> 161 Night Blue	> 171 Black

Encoding example for colored products: 22 125 000 **XXX** 01925 Specify your preferred color code for variables **X**
 Example: 22 125 000 **101** 01925 - You have indicated ilia oak color.



TREND DECORATIVE GLOBE ARMATURES IP20

Image		Code	Description	Holder Type	Pack Qt.	Box Qt.	Price (\$)
1111	1112	22 125 000 001 01111	Trend Soft	1xE27	2	24	3.40
		22 125 000 001 01112	Trend Transparent	1xE27	2	24	3.40
		22 125 000 001 01115	Trend Riva	1xE27	2	24	3.40
		22 125 000 001 01188	Trend Alya	1xE27	2	24	3.40
		22 125 000 xxx 01113	Trend Soft (Color)	1xE27	1	24	4.25
		22 125 000 xxx 01114	Trend Transparent (Color)	1xE27	1	24	4.25
		22 125 000 xxx 01116	Trend Riva (Color)	1xE27	1	24	4.25
1115	1188	22 125 000 xxx 01189	Trend Alya (Color)	1xE27	1	24	4.25

MINI TREND DECORATIVE GLOBE ARMATURES IP20

Image		Code	Description	Holder Type	Pack Qt.	Box Qt.	Price (\$)
1126		22 125 000 001 01126	Mini Trend	1xE27	4	48	2.07
		22 125 000 001 01134	Mini Trend Soft	1xE27	4	48	2.07
		22 125 000 001 01135	Mini Trend Alya	1xE27	4	48	2.07
		22 125 000 xxx 01127	Mini Trend (Color)	1xE27	4	48	2.92
		22 125 000 xxx 01136	Mini Trend Soft (Color)	1xE27	4	48	2.92
1134	1135	22 125 000 xxx 01137	Mini Trend Alya (Color)	1xE27	4	48	2.92

BIG CEILING GLOBE ARMATURES IP20

Image		Code	Description	Holder Type	Pack Qt.	Box Qt.	Price (\$)
	1105	22 125 000 001 01102	Papatya	1xE27	4	48	2.42
		22 125 000 001 01105	Damla	1xE27	4	48	2.42
		22 125 000 xxx 01104	Papatya (Color)	1xE27	4	48	3.28
1102		22 125 000 xxx 01107	Damla (Color)	1xE27	4	48	3.28

MINI CEILING GLOBE ARMATURES IP20

Image		Code	Description	Holder Type	Pack Qt.	Box Qt.	Price (\$)
		22 125 000 001 01101	Mini Damla	1xE27	4	48	1.97
		22 125 000 001 01106	Mini Papatya	1xE27	4	48	1.97
		22 125 000 001 01109	Mini Riva	1xE27	4	48	1.97
1106	1109	22 125 000 xxx 01103	Mini Damla (Color)	1xE27	4	48	1.97
		22 125 000 xxx 01108	Mini Papatya (Color)	1xE27	4	48	1.97
	1101	22 125 000 xxx 01110	Mini Riva (Color)	1xE27	4	48	1.97

DECORATIVE ECO GLOBE ARMATURES IP20

Image		Code	Description	Holder Type	Pack Qt.	Box Qt.	Price (\$)
		22 115 000 001 01153	Eco Trend	1xE27	8	64	1.57
		22 115 000 xxx 01154	Eco Trend (Color)	1xE27	8	64	2.42

Color								
Code	> 101 Oak	> 111 Mahogany	> 121 Walnut	> 131 Chrome	> 141 Nickel	> 151 Golden	> 161 Night Blue	> 171 Black

Encoding example for colored products: 22 125 000 xxx 01925 Specify your preferred color code for variables x
 Example: 22 125 000 101 01925 - You have indicated ilia oak color.



ISILDAR[®]
LIGHTING SYSTEM



ISILDAR[®]
LIGHTING SYSTEM

Plastic Body And Glass Wall Sconces With E27 Holder
32W Circle Armatures

06

WALL SCONCES

ORKIDE TRANSPARENT ROUND WALL SCONCE IP20

	Code	Description	Holder Type	Pack Qt.	Box Qt.	Price (\$)
	22 125 000 001 01932	White	1xE27	1	30	3.42
22 125 000 001 01933	Cage White	1xE27	1	30	3.50	
22 125 000 001 01934	Capped White	1xE27	1	30	3.57	
22 125 000 003 01935	Grey	1xE27	1	30	3.57	
22 125 000 003 01936	Cage Grey	1xE27	1	30	3.64	
22 125 000 003 01937	Capped Grey	1xE27	1	30	3.70	
22 125 000 002 01938	Black	1xE27	1	30	3.57	
22 125 000 002 01939	Cage Black	1xE27	1	30	3.64	
22 125 000 002 01940	Capped Black	1xE27	1	30	3.70	

ORKIDE SOFT ROUND WALL SCONCE IP20

	Code	Description	Holder Type	Pack Qt.	Box Qt.	Price (\$)
	22 125 000 001 01941	White	1xE27	1	30	3.42
22 125 000 001 01942	Cage White	1xE27	1	30	3.50	
22 125 000 001 01943	Capped White	1xE27	1	30	3.57	
22 125 000 003 01944	Grey	1xE27	1	30	3.57	
22 125 000 003 01945	Cage Grey	1xE27	1	30	3.64	
22 125 000 003 01946	Capped Grey	1xE27	1	30	3.70	
22 125 000 002 01947	Black	1xE27	1	30	3.57	
22 125 000 002 01948	Cage Black	1xE27	1	30	3.64	
22 125 000 002 01949	Capped Black	1xE27	1	30	3.70	

IDEA WALL SCONCE IP20

	Code	Description	Holder Type	Pack Qt.	Box Qt.	Price (\$)
	22 125 000 001 01915	idea	1xE27	2	24	4.57
22 125 000 001 01916	idea Cage	1xE27	2	24	4.85	
22 125 000 xxx 01917	idea (Color)	1xE27	2	24	5.42	
22 125 000 xxx 01918	idea Cage (Color)	1xE27	2	24	5.42	

ILIA WALL SCONCE IP20

	Code	Description	Holder Type	Pack Qt.	Box Qt.	Price (\$)
	22 125 000 001 01952	ilia WALL SCONCE	1xE27	4	48	2.64
22 125 000 XXX 01954	ilia WALL SCONCE (Color)	1xE27	4	48	3.50	

CLOSED WALL SCONCE IP20

	Code	Description	Holder Type	Pack Qt.	Box Qt.	Price (\$)
	22 125 000 001 01901	Damla	1xE27	4	48	2.64
22 125 000 001 01902	Papatya	1xE27	4	48	2.64	
22 125 000 xxx 01903	Damla (Color)	1xE27	4	48	3.50	
22 125 000 xxx 01904	Papatya (Color)	1xE27	4	48	3.50	

Color								
Code	> 101 Oak	> 111 Mahogany	> 121 Walnut	> 131 Chrome	> 141 Nickel	> 151 Golden	> 161 Night Blue	> 171 Black

Encoding example for colored products: 22 125 000 xxx 01925 Specify your preferred color code for variables X
 Example: 22 125 000 101 01925 - You have indicated ilia oak color.



GALA CLOSED WALL SCONCE IP20

		Code	Description	Holder Type	Pack Qt.	Box Qt.	Price (\$)
		22 125 000 001 01950	Gala	1xE27	4	48	2.25
		22 125 000 xxx 01951	Gala (Color)	1xE27	4	48	3.11

VERA CLOSED WALL SCONCE IP20

		Code	Description	Holder Type	Pack Qt.	Box Qt.	Price (\$)
		22 125 000 001 01921	Vera	1xE27	4	48	2.35
		22 125 000 xxx 01924	Vera (Color)	1xE27	4	48	3.21

HALF MOON OPEN WALL SCONCE IP20

		Code	Description	Holder Type	Pack Qt.	Box Qt.	Price (\$)
		22 125 000 001 01911	Riva	1xE27	4	48	2.14
		22 125 000 001 01912	Papatya	1xE27	4	48	2.14
		22 125 000 xxx 01913	Riva (Color)	1xE27	4	48	3.00
		22 125 000 xxx 01914	Papatya (Color)	1xE27	4	48	3.00

OPEN WALL SCONCE IP20

		Code	Description	Holder Type	Pack Qt.	Box Qt.	Price (\$)
		22 125 000 001 01908	Damla	1xE27	4	48	2.64
		22 125 000 001 01909	Papatya	1xE27	4	48	2.64
		22 125 000 001 01910	IVY	1xE27	4	48	2.64

YELKEN OPEN WALL SCONCE IP20

		Code	Description	Holder Type	Pack Qt.	Box Qt.	Price (\$)
		22 125 000 001 01905	Yelken Ege	1xE27	2	32	2.78
		22 125 000 001 01906	Yelken Bahar	1xE27	2	32	2.78
		22 125 000 001 01907	Yelken Soft	1xE27	2	32	2.78

DECORATIVE OPEN WALL SCONCE IP20

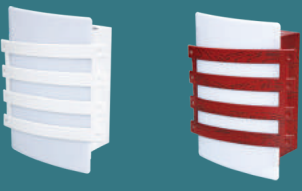
		Code	Description	Holder Type	Pack Qt.	Box Qt.	Price (\$)
		22 125 000 001 01919	Vista	1xE27	4	48	2.78
		22 125 000 xxx 01920	Vista (Color)	1xE27	4	48	3.64

Color								
Code	> 101 Oak	> 111 Mahogany	> 121 Walnut	> 131 Chrome	> 141 Nickel	> 151 Golden	> 161 Night Blue	> 171 Black

Encoding example for colored products: 22 125 000 **XXX** 01925 Specify your preferred color code for variables X
 Example: 22 125 000 **101** 01925 - You have indicated ilia oak color.



32W SCREW ROUND CIRCLE ARMATURES IP20



Code	Description	Ballast	Pack Qt.	Box Qt.	Price (\$)
22 132 002 181 01265	Trend Riva	Electronic	1	10	15.57
22 132 003 181 01266	Trend Vizyon		1	10	15.57
22 132 003 181 01263	Trend Riva	Magnetic	1	10	13.00
22 132 003 181 01264	Trend Vizyon		1	10	13.00

32W CIRCLE ARMATURES IP20



Code	Description	Ballast	Pack Qt.	Box Qt.	Price (\$)
22 132 003 181 01222	Trend Alya Soft	Electronic	1	10	15.42
22 132 003 181 01223	Trend Alya		1	10	15.42
22 132 003 181 01259	Trend Papatya		1	10	15.42
22 132 003 181 01260	Trend Atlas		1	10	15.42
22 132 003 181 01261	Trend Damla		1	10	15.42
22 132 003 181 01262	Trend Anatolia		1	10	15.42
22 132 002 181 01220	Trend Alya Soft	Magnetic	1	10	12.85
22 132 002 181 01221	Trend Alya		1	10	12.85
22 132 002 181 01255	Trend Papatya		1	10	12.85
22 132 002 181 01256	Trend Atlas		1	10	12.85
22 132 002 181 01257	Trend Damla		1	10	12.85
22 132 002 181 01258	Trend Anatolia		1	10	12.85

32W CIRCLE ARMATURES IP20



Code	Description	Ballast	Pack Qt.	Box Qt.	Price (\$)
22 132 003 181 01269	Alya Soft	Electronic	1	10	14.14
22 132 003 181 01270	Alya		1	10	14.14
22 132 003 181 01204	Papatya		1	10	14.14
22 132 003 181 01213	Atlas		1	10	14.14
22 132 003 181 01205	Damla		1	10	14.14
22 132 002 181 01214	Anatolia		1	10	14.14
22 132 002 181 01267	Alya Soft	Magnetic	1	10	11.57
22 132 002 181 01268	Alya		1	10	11.57
22 132 002 181 01200	Papatya		1	10	11.57
22 132 002 181 01211	Atlas		1	10	11.57
22 132 002 181 01201	Damla		1	10	11.57
22 132 002 181 01212	Anatolia		1	10	11.57



TERRA PLASTIC BODY AND GLASS ARMATURES WITH 360° SENSOR IP20



1339



1139



Code	Description	Holder Type	Pack Qt.	Box Qt.	Price (\$)
22 225 000 001 01139	Terra Transparent	2xE27	1	10	12.57
22 225 000 001 01339	Terra Soft	2xE27	1	10	12.57
22 225 000 XXX 01338	Terra Transparent Color	2xE27	1	10	13.42
22 225 000 XXX 01346	Terra Soft Color	2xE27	1	10	13.42

PLASTIC BODY AND GLASS ARMATURES WITH 360° SENSORED IP20



1121



1120



1128

Code	Description	Holder Type	Pack Qt.	Box Qt.	Price (\$)
22 225 000 001 01120	Comfort Soft	2xE27	1	10	12.57
22 225 000 001 01121	Comfort Transparent	2xE27	1	10	12.57
22 225 000 xxx 01122	Comfort Soft (Color)	2xE27	1	10	13.42
22 225 000 xxx 01123	Comfort Transparent (Color)	2xE27	1	10	13.42
22 225 000 001 01128	Oval Vizyon	2xE27	1	10	13.14
22 225 000 xxx 01129	Oval Vizyon (Color)	2xE27	1	10	14.00

Color								
Code	> 101 Oak	> 111 Mahogany	> 121 Walnut	> 131 Chrome	> 141 Nickel	> 151 Golden	> 161 Night Blue	> 171 Black

Encoding example for colored products: 22 125 000 XXX 01925 Specify your preferred color code for variables X
 Example: 22 125 000 101 01925 - You have indicated ilia oak color.

Max. 2x25 W.

360° MOTION SENSOR IP20

1000



1001



Code	Description	Pack Qt.	Box Qt.	Price (\$)
22 000 000 001 01000	Surface Mounted Motion Sensor	1	40	11.14
12 000 000 001 01001	Recessed Motion Sensor	1	40	12.57

SHEET BODY AND GLASS ARMATURES WITH 360° SENSOR IP20

1130



1145



Code	Description	Holder Type	Pack Qt.	Box Qt.	Price (\$)
22 225 000 001 01130	Trend	2xE27	1	10	13.71
22 225 000 001 01145	Trend Şarjlı (Emergency LED)	2xE27	1	10	26.57



Max. 2x25 W.



SHEET AND GLASS FULL LED AND CHARGED CEILING ARMATURES WITH 360° SENSOR IP20

1131



LED

1132



Code	Description	Color	Pack Qt.	Box Qt.	Price (\$)
22 024 000 400 01131	Trend LED	4000K	1	10	26.85
22 024 001 650 01131	Trend LED	6500K	1	10	26.85
22 024 000 400 01132	Trend LED / Charged	4000K	1	10	35.14
22 024 001 650 01200	Trend LED / Charged (Emergency LED)	6500K	1	10	35.14

SHEET BODY AND PC. GLASS FULL LED AND CHARGED CEILING ARMATURES WITH 360° SENSOR IP20

NEW

1133



LED

1202



Code	Description	Color	Pack Qt.	Box Qt.	Price (\$)
22 024 001 400 01133	Terra LED	4000K	1	10	24.57
22 024 001 650 01138	Terra LED	6500K	1	10	24.57
22 024 001 400 01202	Terra LED / Charged	4000K	1	10	32.28
22 024 001 650 01203	Terra LED / Charged	6500K	1	10	32.28



IDEA E27 HOLDER WALL SCONCE WITH 180° SENSOR IP20



Code	Description	Holder Type	Pack Qt.	Box Qt.	Price (\$)
22 125 000 001 01927	İdea White	1xE27	1	20	13.00
22 125 000 002 01929	İdea Black	1xE27	1	20	13.00
22 125 000 xxx 01928	İdea Color	1xE27	1	20	13.85



IDEA FULL LED WALL SCONCE WITH 180° SENSOR IP20



Code	Description	Color	Pack Qt.	Box Qt.	Price (\$)
22 125 000 001 03609	İdea Led White	6500K	1	20	27.14
22 125 000 001 03610	İdea Led Black	6500K	1	20	27.14



LED EXIT ORIENTATION ARMATURES IP20



Code	Description	Color	Pack Qt.	Box Qt.	Price (\$)
32 008 001 650 08000	Exit emergency routing ceiling to wall mount	6500K	2	24	25.14
32 008 001 650 08100	Exit emergency routing chain installation	6500K	2	24	25.14
32 008 001 650 08xxx	Exit emergency route with special directional labeling	6500K	2	24	27.14



3200800165008001



3200800165008003



3200800165008005



3200800165008007



3200800165008009



3200800165008002



3200800165008004



3200800165008006



3200800165008008



3200800165008010



İSILDAR[®]
LIGHTING SYSTEM



İSILDAR[®]
LIGHTING SYSTEM

Mini Vision Suspension Armatures
Big Vision Suspension Armatures
Lace Suspension Armatures
Rattan Suspension Armatures

08

SUSPENSION ARMATURES

MINI VISION SUSPENSION ARMATURES

	Code	Description	Holder Type	Pack Qt.	Box Qt.	Price (\$)
	20 140 000 001 01310	Mini Visison White	1xE27	4	48	4.85
	20 140 000 002 01311	Mini Vision Black	1xE27	4	48	4.85
	20 140 000 003 01312	Mini Vision Grey	1xE27	4	48	4.85

BIG VISION SUSPENSION ARMATURES

	Code	Description	Holder Type	Pack Qt.	Box Qt.	Price (\$)
	20 160 000 001 01315	Big Visison White	1xE27	4	16	6.28
	20 160 000 002 01316	Big Vision Black	1xE27	4	16	6.28
	20 160 000 003 01317	Big Vision Grey	1xE27	4	16	6.28

LACE SUSPENSION ARMATURES

	Code	Description	Holder Type	Pack Qt.	Box Qt.	Price (\$)
	20 160 000 191 01324	Lace Suspansion Cream	1xE27	4	16	6.28
	20 160 000 201 01324	Lace Suspansion Pink	1xE27	4	16	6.28
	20 160 000 211 01324	Lace Suspansion Lila	1xE27	4	16	6.28

RATTAN SUSPENSION ARMATURES

	Code	Description	Holder Type	Pack Qt.	Box Qt.	Price (\$)
	20 160 000 001 01325	Rattan Suspansion White	1xE27	4	16	6.28
	20 160 000 002 01325	Rattan Suspansion Black	1xE27	4	16	6.28
	20 160 000 211 01325	Rattan Sarkit Brown	1xE27	4	16	6.28



ISILDAR[®]
LIGHTING SYSTEM

Plus Series PVC Cable Channels
Ground PVC Cable Channels
Perforated PVC Cable Channels

PVC CABLE CHANNELS

09

PLUS SERIES



Code	Size (mm)	Length mt.	Packaging mt.	Price (\$)
60 000 121 210 6000	12x12	2	320	0.23
60 000 151 010 6001	15x10	2	300	0.30
60 000 161 610 6002	16x16	2	180	0.35
60 000 201 010 6003	20x10	2	240	0.38
60 000 251 610 6004	25x16	2	154	0.48
60 000 252 510 6005	25x25	2	96	0.60
60 000 401 610 6006	40x16	2	84	0.77
60 000 402 510 6007	40x25	2	80	0.94
60 000 404 010 6008	40x40	2	72	1.11
60 000 604 010 6009	60x40	2	48	1.70
60 000 606 010 6010	60x60	2	40	2.14
60 000 804 010 6011	80x40	2	36	2.42
60 000 806 010 6012	80x60	2	32	2.55
60 000 104 010 6013	100x40	2	28	3.17
60 000 106 010 6014	100x60	2	24	3.28
60 000 126 010 6016	120x60	2	20	4.85

PLUS SERIES SELF-ADHESIVE



Code	Size (mm)	Length mt.	Packaging mt.	Price (\$)
60 000 121 210 6100	12x12	2	320	0.30
60 000 151 010 6101	15x10	2	300	0.34
60 000 161 610 6102	16x16	2	180	0.42
60 000 201 010 6103	20x10	2	240	0.45
60 000 251 610 6104	25x16	2	154	0.64
60 000 252 510 6105	25x25	2	96	0.75
60 000 401 610 6106	40x16	2	84	1.00
60 000 402 510 6107	40x25	2	80	1.22
60 000 404 010 6108	40x40	2	72	1.41
60 000 604 010 6109	60x40	2	48	2.14

HOLE PANEL CHANNEL (GREY - BLUE)

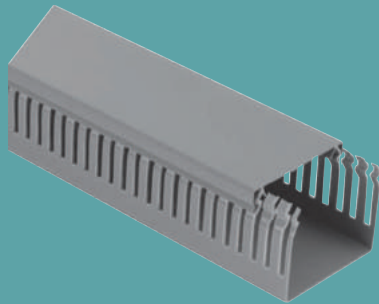

Code	Size (mm)	Length mt.	Packaging mt.	Price (\$)
60 000 252 530 6400	25x25	2	100	1.30
60 000 254 030 6401	25x40	2	80	1.70
60 000 404 030 6403	40x40	2	72	2.11
60 000 406 030 6404	40x60	2	48	3.54
60 000 606 030 6406	60x60	2	32	4.20
60 000 608 030 6407	60x80	2	24	4.51

HOLE PANEL CHANNEL SELF-ADHESIVE (GREY - BLUE)

Code	Size (mm)	Length mt.	Packaging mt.	Price (\$)
60 000 252 530 6500	25x25	2	100	1.57
60 000 254 030 6501	25x40	2	80	1.95
60 000 256 030 6502	25x60	2	72	2.61
60 000 404 030 6503	40x40	2	72	2.47

GROUND OVER (GREY - BLUE)

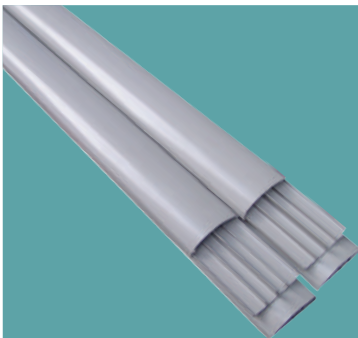

Code	Size (mm)	Length mt.	Packaging mt.	Price (\$)
60 000 501 230 6200	50x12	2	60	1.70
60 000 702 030 6201	70x20	2	60	2.80
60 000 902 030 6202	90x20	2	24	4.58

GROUND OVER SELF-ADHESIVE (GREY - BLUE)

Code	Size (mm)	Length mt.	Packaging mt.	Price (\$)
60 000 501 230 6300	50x12	2	60	2.24
60 000 702 030 6301	70x20	2	60	3.12
60 000 902 030 6302	90x20	2	24	4.91



INSIDE COVERED SYSTEM CHANNEL

Code	Size (mm)	Length mt.	Packaging mt.	Price (\$)
60 000 105 010 6015	100x50	2	16	4.55

SYSTEM CABLE CHANNEL FITTINGS AND ACCESSORIES

Code	Description	Size	Packaging	Price (\$)
60 000 000 010 6704	Inner Corner	-	12 Pct.	1.81
60 000 000 010 6705	Outside Corner	-	10 Pct.	1.81
60 000 000 010 6706	T Connection	900	12 Pct.	2.14
60 000 000 010 6707	L Connection	-	12 Pct.	2.14
60 000 000 010 6708	Finishing Tip Plug	-	24 Pct.	0.64
60 000 000 010 6709	Additional Parts	-	24 Pct.	0.75
60 000 000 010 6710	Search Division	-	120 mt	1.40
60 000 000 010 6711	Socket Mounting Set 1	45x45 mm	12 Pct.	1.13
60 000 000 010 6712	Socket Mounting Set 2	45x45 mm	12 Pct.	1.30
60 000 000 010 6713	Socket Mounting Set 3	45x45 mm </td <td>12 Pct.</td> <td>1.95</td>	12 Pct.	1.95
60 000 000 010 6714	Socket Mounting Set 4	45x45 mm	20 Pct.	2.22

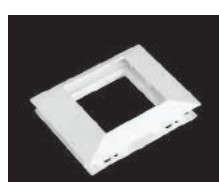

HALOGENEN FREI

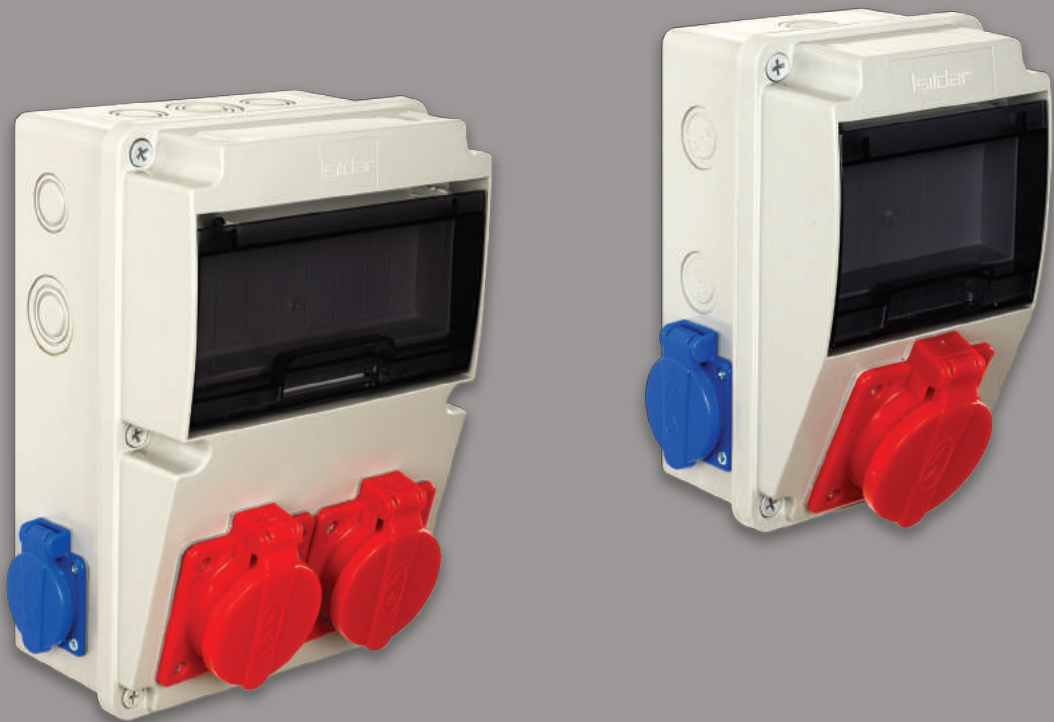

ISILDAR
LIGHTING SYSTEM



ISILDAR
LIGHTING SYSTEM

Fuse Boxes and Terminals
Combination Boxes and Machine Sockets
Polycarbon Board and Thermoplastic Blocks
Surface Mount Antigon and Square Blocks
Plastic Anchor and Crossbars
Plastic Rear Terminals and Holders

10

**PANO - FUSE CASES AND PLASTIC
ELECTRICAL MATERIALS
HALOGEN FREE**

FUSE BOXES (HALOGEN FREE)



Code	Description	Pack Qt.	Box Qt.	Price (\$)
14 000 000 210 2011	2'li Recessed	1	48	1.97
24 000 000 210 2012	2'li Surface Mounted	1	48	1.97
14 000 000 610 2013	2-6'li Recessed	1	36	3.37
24 000 000 610 2014	2-6'li Surface Mounted	1	36	3.37
14 000 000 910 2015	9'lu Recessed	1	24	3.97
24 000 000 910 2016	9'lu Surface Mounted	1	24	3.97
14 000 001 210 2017	12'li Recessed	1	24	5.40
24 000 001 210 2018	12'li Surface Mounted	1	24	5.40
14 000 001 610 2019	16'li Recessed	1	12	7.40
24 000 001 610 2020	16'li Surface Mounted	1	12	7.40
14 000 002 410 2021	24'lü Recessed	1	10	8.85
24 000 002 410 2022	24'lü Surface Mounted	1	10	8.85
14 000 001 610 2023	16'li Recessed SINGLE LINE	1	16	7.40
24 000 001 610 2024	16'li Surface Mounted SINGLE LINE	1	16	7.40

SURFACE MOUNTED FUSE BOXES (HALOGEN FREE)

Code	Description	Pack Qt.	Box Qt.	Price (\$)
22 000 000 110 2000	1'li Surface Mounted	30	360	0.38
22 000 000 210 2001	1-2'li Surface Mounted	20	240	0.52
22 000 000 310 2002	3-4'lü Surface Mounted	10	120	0.82

FUSE BOX TERMINALS

Code	Description	Pack Qt.	Box Qt.	Price (\$)
90 000 000 000 2037	4 Hole (2-6 For Fuse Boxes)	30	100	0.41
90 000 000 000 2038	7 Hole (9-16 For Fuse Boxes)	20	100	0.72
90 000 000 000 2039	9 Hole (12-24 For Fuse Boxes)	10	100	1.05

120 X 205 SINGLE COMBINATION BOXES (HALOGEN FREE)



2215



2214

Code	Description	Pack Qt.	Box Qt.	Price (\$)
35 400 122 030 2214	120X205 Single (Empty)	1	20	4.28
35 401 122 030 2215	Single (1 Piece 3X25 A. Three-phase+ 2 Piece 1X16 A. Mono-phase Socket)	1	20	12.85
35 402 122 030 2216	Single (1 Piece 5X16 A. Three-phase+ 2 Piece 1X16 A. Mono-phase Socket)	1	20	16.00
35 403 122 030 2217	Single (1 Piece 5X32 A. Three-phase+ 2 Piece 1X16 A. Mono-phase Socket)	1	20	17.71

180 X 270 DOUBLE COMBINATION BOXES (HALOGEN FREE)



2219



2218

Code	Description	Pack Qt.	Box Qt.	Price (\$)
35 400 182 730 2218	180X270 Double (Empty)	1	12	7.07
35 406 182 730 2219	Double (2 Piece 3X25 A. Three-phase+ 2 Piece 1X16 A. Mono-phase Socket)	1	12	18.85
35 407 182 730 2225	Double (2 Piece 3X25 A. Three-phase+ 4 Piece 1X16 A. Mono-phase Socket)	1	12	22.82
35 408 182 730 2220	Double (2 Piece 5X16 A. Three-phase+ 2 Piece 1X16 A. Mono-phase Socket)	1	12	26.00
35 403 182 730 2221	Double (2 Piece 5X32 A. Three-phase+ 2 Piece 1X16 A. Mono-phase Socket)	1	12	28.85
35 404 182 730 2222	Double (1 Piece 3X25 A. Three-phase+ 1 Piece 5X16 A. Three-phase+ 2 Piece Mono-phase Socket)	1	12	24.57

MACHINE SOCKETS



2251



2250

Code	Description	Pack Qt.	Box Qt.	Price (\$)
90 000 000 000 2250	1x16 A. Mono-phase Socket	1	-	1.78
90 000 000 000 2251	3x25 A. Three-phase Socket	1	-	3.57

POLYCARBON DISTRIBUTION PANO (HALOGEN FREE)



Code	Description	Pack Qt.	Box Qt.	Price (\$)
45 400 223 030 2230	22x30x15 Polycarbon Etanj Pano	1	12	13.71
45 400 223 330 2233	22x30x15 Polycarbon Etanj Pano (Transparent Cover)	1	12	14.21
46 500 304 030 2231	30x40x15 Polycarbon Etanj Pano	1	6	22.28
46 500 304 030 2232	30x40x15 Polycarbon Etanj Pano (Transparent Cover)	1	6	22.82
46 500 355 030 2234	35x50x17 Polycarbon Etanj Pano	1	4	31.42
46 500 355 030 2235	35x50x17 Polycarbon Etanj Pano (Transparent Cover)	1	4	32.28
46 500 406 030 2236	40x60x20 Polycarbon Etanj Pano	1	2	24.85
46 500 406 030 2237	40x60x20 Polycarbon Etanj Pano (Transparent Cover)	1	2	35.71
46 500 507 030 2240	50x70x22 Polyester Etanj Pano	1	1	102.57

THERMOPLASTIC BUFFET (HALOGEN FREE)



Code	Description	Pack Qt.	Box Qt.	Price (\$)
55 400 111 130 2210	110X110x70 8-Outlet Sealed Thermoplastic Junction Box	10	100	1.64
55 400 111 830 2211	110X180x70 10-Outlet Sealed Thermoplastic Buat	6	60	2.14
55 400 182 130 2212	180X270x100 14-Outlet Sealed Thermoplastic Junction Box	2	24	5.11
55 400 182 130 2223	180X270x100 14-Outlet Sealed Thermoplastic Junction Box (Transparent Cover)	2	24	5.40
55 400 009 030 2213	Diameter 90 4 Outlet Thermoplastic Buat	24	240	0.65

SURFACE MOUNTED ANTIGRAN AND SQUARE BUFFET BLACK

	Code	Description	Pack Qt.	Box Qt.	Price (\$)
	54 000 858 510 2201	85X85 Square Antigron Buffet (White)	20	240	0.51
	52 000 101 020 2203	10X10 Square Buffet (Black)	15	180	0.54
	52 000 131 320 2204	13X13 Square Buffet (Black)	25	150	0.82
	52 000 202 020 2205	20X20 Square Buffet (Black)	10	60	1.81

SQUARE BUFFET ORANGE (HALOGEN FREE)

	Code	Description	Pack Qt.	Box Qt.	Price (\$)
	52 000 101 040 2207	10X10 Square Buffet Orange	15	180	0.65
	52 000 131 340 2208	13X13 Square Buffet Orange	25	150	1.00
	52 000 202 040 2209	20X20 Square Buffet Orange	10	60	2.31

CASE AND BUFFET BLACK

	Code	Description	Pack Qt.	Box Qt.	Price (\$)
	52 000 000 020 1802	Plug-in Plastic Deep Box Coverseless	100	1000	0.08
	52 000 000 020 1801	Plug-in Plastic Deep Case Covered	100	1000	0.16
	52 000 000 020 1805	Plug-in Drywall Safe	100	600	0.28
	52 000 000 020 1816	Norm Plastic Case	100	1000	0.07
	52 000 000 020 1808	Norm without Covers	100	600	0.14
	52 000 000 020 1807	Norm Covered Deck	100	600	0.19
	52 000 000 020 1818	Plc. Chock Norm 14-18 mm Inlet	100	1000	0.10

CASE AND BUFFET ORANGE (HALOGEN FREE)

	Code	Description	Pack Qt.	Box Qt.	Price (\$)
	52 000 000 040 1804	Plug-in Plc. Deep Box Coverseless	100	1000	0.16
	52 000 000 040 1803	Plug-in Plastic Deep Case Covered	100	1000	0.23
	52 000 000 040 1806	Plug-in Drywall Safe	100	600	0.31
	52 000 000 040 1817	Norm Plastic Case	100	1000	0.12
	52 000 000 040 1810	Norm without Covers	100	600	0.22
	52 000 000 040 1809	Norm Covered Deck	100	600	0.24

LUX BUFFET COVERS

	Code	Description	Pack Qt.	Box Qt.	Price (\$)
	52 000 000 010 2402	Diameter 90 Bumpy Plastic Foot	100	2000	0.07
	52 000 000 010 2403	Diameter 90 Ball Screwed Plastic Foot	100	2000	0.12
	52 000 000 010 2404	Diameter 120 Bumpy Plastic Foot	100	1000	0.23

PLASTIC PEG

		Code	Description	Pack Qt.	Box Qt.	Price (\$)
		90 000 000 000 1501	6 mm Plactic Peg	1000	30000	0.0066
90 000 000 000 1502	7 mm Plactic Peg	1000	30000	0.0071		
90 000 000 000 1503	8 mm Plactic Peg	1000	30000	0.0094		
90 000 000 001 1503	8 mm Plactic Peg Angular	1000	30000	0.0110		
90 000 000 000 1504	10 mm Plactic Peg	500	15000	0.0160		
90 000 000 000 1505	12 mm Plactic Peg	500	5000	0.0343		
90 000 000 000 1506	14 mm Plactic Peg	500	5000	0.0344		
90 000 000 000 1507	Plastic Channel Peg	500	10000	0.0629		
90 000 000 000 1508	Plastic Cornice Peg	500	10000	0.0203		
90 000 000 000 1509	Drywall Peg (Butterfly)	500	10000	0.0186		
90 000 000 000 1510	Drywall Turbolet Peg	500	10000	0.0186		
90 000 000 000 1513	8X60 Case ve Frame Peg	500	10000	0.0271		
90 000 000 000 1514	8X80 Case ve Frame Peg	500	10000	0.0271		
90 000 000 000 1515	8X100 Case ve Frame Peg	500	10000	0.0271		
90 000 000 000 1516	8 mm Brick Peg	500	10000	0.0254		
90 000 000 000 1517	10 mm Brick Peg	500	10000	0.0271		
90 000 000 000 1518	Cable Holder Peg	500	8000	0.0343		

PLASTIC PEG (100 PIECES PER BOX)

		Code	Description	Pack Qt.	Box Qt.	Price (\$)
		90 000 000 000 1519	6mm 100'lük Plastic Peg	100	30000	0.0080
90 000 000 000 1520	7mm 100'lük Plastic Peg	100	30000	0.0083		
90 000 000 000 1521	8mm 100'lük Plastic Peg	100	30000	0.0106		
90 000 000 000 1522	10mm 100'lük Plastic Peg	100	15000	0.0180		

NAILED CABLE HOLDER

		Code	Description	Pack Qt.	Box Qt.	Price (\$)
		90 000 000 000 1605	No.0 Nailed Cable Holder	1000	20000	0.0083
90 000 000 000 1606	No.1 Nailed Cable Holder	1000	20000	0.0083		
90 000 000 000 1607	No.2 Nailed Cable Holder	1000	20000	0.0083		
90 000 000 000 1608	No.3 Nailed Cable Holder	1000	20000	0.0112		
90 000 000 000 1609	No.4 Nailed Cable Holder	1000	20000	0.0112		
90 000 000 000 1610	No.5 Nailed Cable Holder	1000	10000	0.0152		
90 000 000 000 1611	No.6 Nailed Cable Holder	1000	10000	0.0152		
90 000 000 000 1612	No.7 Nailed Cable Holder	100	3000	0.0314		
90 000 000 000 1613	No.8 Nailed Cable Holder	100	2000	0.0414		

PLASTIC ANTIGRON CROCHES

		Code	Description	Pack Qt.	Box Qt.	Price (\$)
		90 000 000 000 1601	Antigron Croche No.1	100	2000	0.0600
90 000 000 000 1602	Antigron Croche No.1.5	100	2000	0.0629		
90 000 000 000 1603	Antigron Croche No.2	100	1000	0.0943		
90 000 000 000 1604	Antigron Croche No.3	50	750	0.1400		

PLASTIC TERMINAL BLOCKS



Code	Description	Pack Qt.	Box Qt.	Price (\$)
90 000 000 000 2101	No.1 Terminal Block 2.5-4 mm	50	1000	0.63
90 000 000 000 2102	No.2 Terminal Block 4-6 mm	50	1000	0.80
90 000 000 000 2103	No.3 Terminal Block 10-16 mm	50	500	1.03
90 000 000 000 2104	No.4 Terminal Block 16-25 mm	50	500	1.23
90 000 000 000 2109	No.5 Terminal Block 16-25 mm	50	500	1.80

PLASTIC TERMINAL BLOCKS (FIREPROOF)

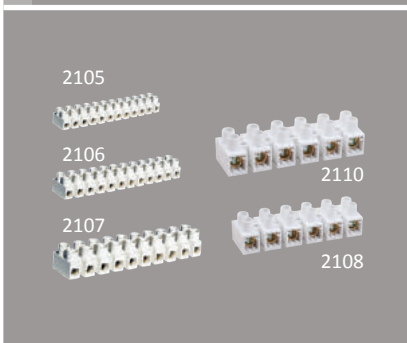

Code	Description	Pack Qt.	Box Qt.	Price (\$)
90 000 000 000 2105	No.1 Fireproof Terminal Block 2.5-4 mm	50	1000	0.80
90 000 000 000 2106	No.2 Yanmaz Sira Klemens 4-6 mm	50	1000	1.03
90 000 000 000 2107	No.3 Fireproof Terminal Block 10-16 mm	50	500	1.23
90 000 000 000 2108	No.4 Fireproof Terminal Block 16-25 mm	50	500	1.80
90 000 000 000 2110	No.5 Fireproof Terminal Block 16-25 mm	50	500	2.09

HOLDER AND SUSPENDERS ACCESSORIES

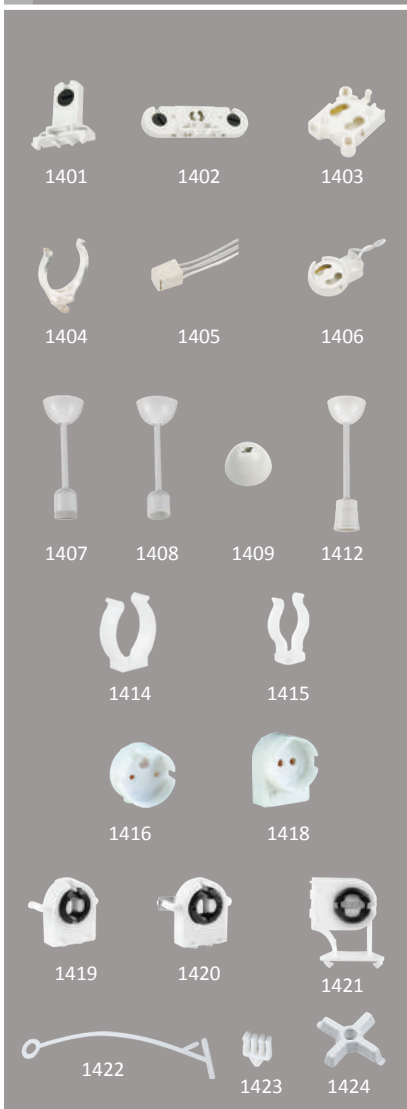

Code	Description	Pack Qt.	Box Qt.	Price (\$)
90 000 000 000 1401	Tms Type Single Socket	50	500	0.800
90 000 000 000 1402	Tms Type Double Socket	25	250	1.420
90 000 000 000 1403	Tms Type Starter Slot	50	500	0.200
90 000 000 000 1404	Circle Fluorescent Armed	250	5000	0.022
90 000 000 000 1405	Cupe Circle Socket	50	500	0.486
90 000 000 000 1406	Socket With Starter Hole	50	500	0.486
90 000 000 000 1407	Porcelain Holder Suspender	35	280	0.800
90 000 000 000 1408	Lamp Holder Suspender	1000	1000	0.255
90 000 000 000 1409	Lamp Rozans	1000	1000	0.083
90 000 000 000 1411	Starter	25	2000	0.429
90 000 000 000 1412	Fantasy Porcelain Holder Suspender	25	200	0.929
90 000 000 000 1414	T8 Bulp Socket	100	5000	0.056
90 000 000 000 1415	T5 Bulp Socket	100	5000	0.056
90 000 000 000 1416	T8 Promo Bulp Holder	100	500	0.312
90 000 000 000 1418	T5 Promo Bulp Holder	100	500	0.312
90 000 000 000 1419	T8 Fluorescent Holder	50	500	0.177
90 000 000 000 1420	T8 Fluorescent Holder (Sprung)	50	500	0.226
90 000 000 000 1421	T8 Fluorescent Holder (Flat)	50	500	0.197
90 000 000 000 1422	Tie	50	500	0.032
90 000 000 000 1423	Cable Tie	50	500	0.010
90 000 000 000 1424	Distance Wedge	50	500	0.020

PAPATYA - DAMLA WITH ROD ARMATURES (E-27)



Code	Description	Pack Qt.	Box Qt.	Price (\$)
20 125 000 000 01302	Papatya (Transparent)	4	32	2.79
20 125 000 000 01303	Papatya (Night Blue)	4	32	2.79
20 125 000 000 01304	Papatya (Green)	4	32	2.79
20 125 000 000 01305	Papatya (Black)	4	32	2.79
20 125 000 000 01307	Damla (Transparent)	4	32	2.79
20 125 000 000 01308	Damla (Blue)	4	32	2.79
20 125 000 000 01309	Damla (Pink)	4	32	2.79



CERTIFICATE





İSİLDAR[®]
LIGHTING SYSTEM

İşıldar Plastik ve Aydınlatma A.Ş.

İkitelli Organize Sanayi Bölgesi İpkas San Sitesi 3. Etap B Blok No: 9

İkitelli / Başakşehir / İstanbul - TURKEY

T: +90 212 549 53 93 (pbx) F: +90 212 549 53 96

www.isildar.eu • info@isildar.eu



The Company reserves the right to change the design and specifications of the products on the price list.