

TABLE OF CONTENTS

1.0	INTRODUCTION	1
2.0	UTILITIES	4
3.0	RIGHT OF WAY	5
4.0	RELOCATIONS	6

LIST OF APPENDICES

APPENDIX A	UTILITY TABLES
APPENDIX B	LIST OF POTENTIALLY IMPACTED PROPERTIES
APPENDIX C	COMMERCIAL RELOCATIONS



SECTION 1 - INTRODUCTION

Interstate 73 (I-73) is a national highway project that will eventually provide a transportation corridor from Michigan to South Carolina. The I-73 project will start in the vicinity of Myrtle Beach and go through portions of North Carolina, Virginia, West Virginia, and Ohio before terminating at Sault Ste. Marie, Michigan, refer to **Figure 1**.

The purpose of this report is threefold and will address utilities, right-of-way acquisition and relocations for each of the final three proposed alignments for South Carolina's northern section which extends from I-95 to the future I-73/I-74 interchange in Hamlet, North Carolina. The study area for this section of the project is shown in yellow, in **Figure 1**.

Purpose

This report describes the cost and impact comparisons made of three final alternatives. These comparisons will aid in the selection of the preferred alternative. The three alternatives were equally developed at the time of the compilation of this data.

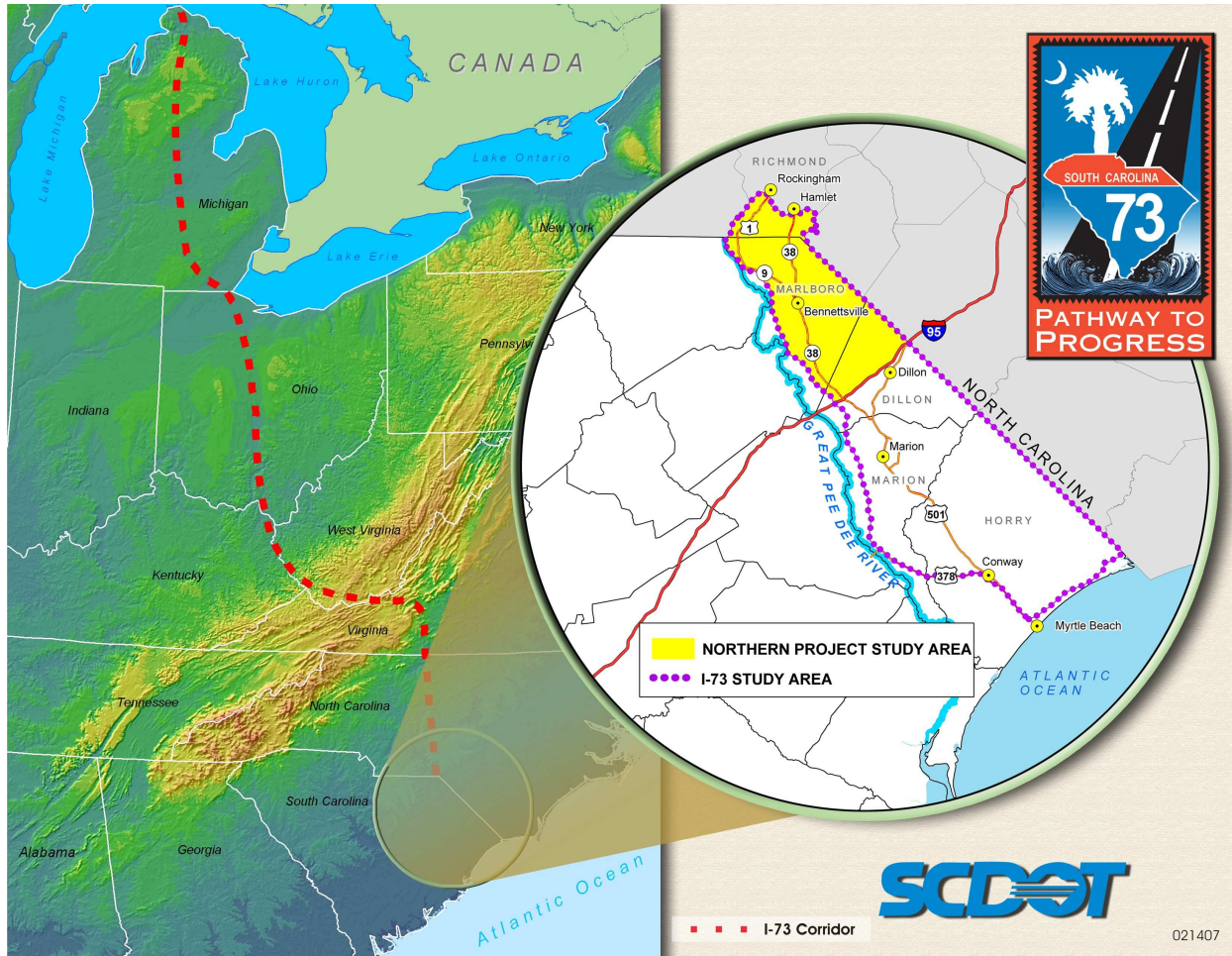

Figure 1

Alternatives

The majority of the project is located in the northeastern corner of South Carolina. The alignments encompass portions of Dillon and Marlboro Counties in South Carolina and Scotland and Richmond Counties in North Carolina. The three final alternatives (1, 2 and 3) are comprised of segments A, B, C, D, E, F, G, H, and I. The alignments vary in their routes around the towns of Bennettsville, Clio and McColl. The alternatives are shown in **Figure 2**.

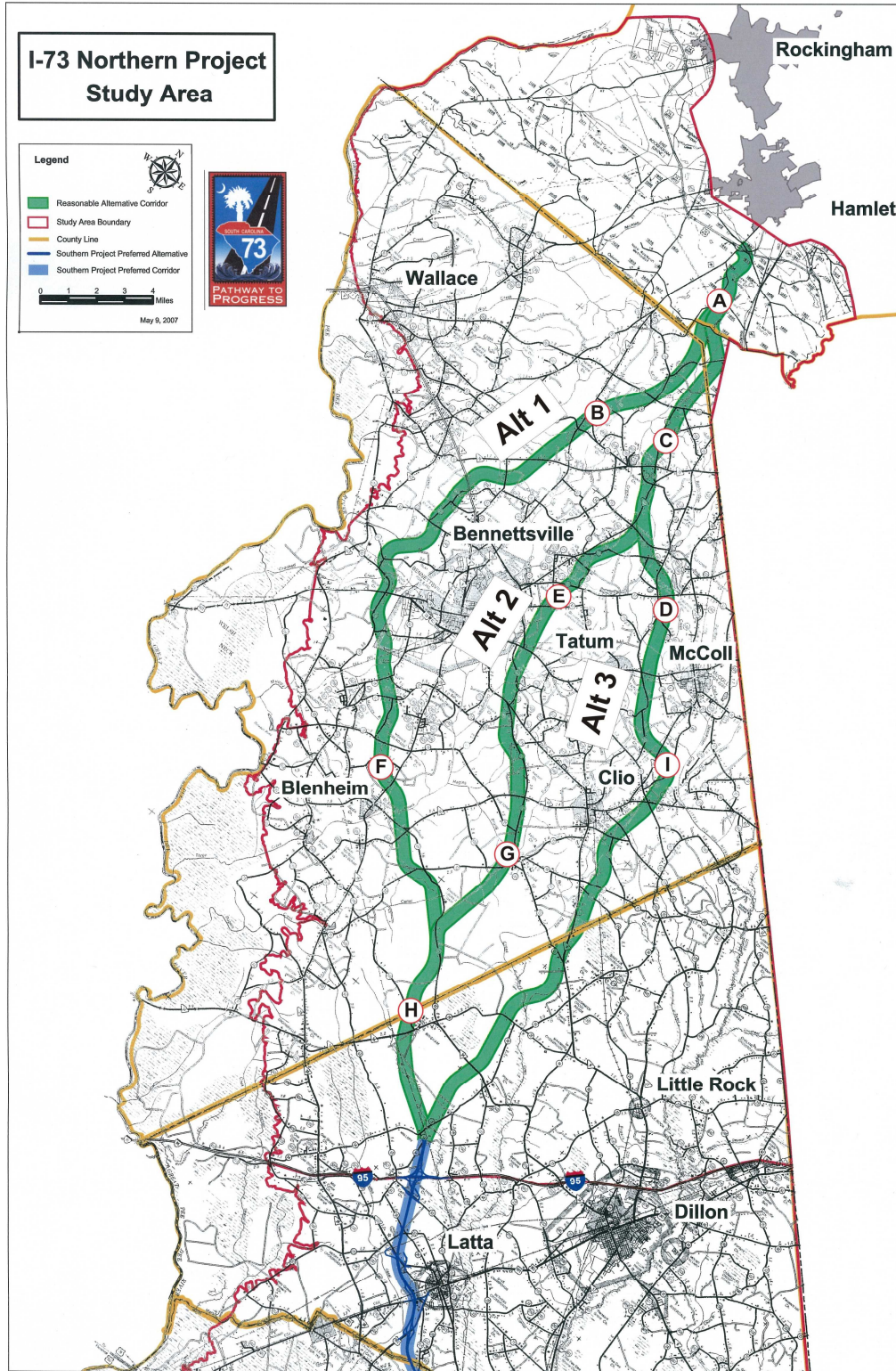

Figure 2



SECTION 2 – UTILITIES

Utility information was compiled for the alternatives shown in Figure 2. Major utility facilities in the area were identified including electric, natural gas, water, sanitary sewer, telecommunications, and cable television. Owner information as well as a description of the facilities that will potentially be impacted by the corridors is provided in **Appendix A**.

Utility Relocation Costs

A summary of the utility relocation cost estimates for each of the alternatives, in millions of dollars, is provided in **Table 1**, below. Relocation estimates by sections of the alignments are detailed in the **Appendix A** tables and are broken out into reimbursable costs and non-reimbursable costs.

Table 1: Total Utility Relocation Costs (in millions)

Alt 1	Alt 2	Alt 3
\$14.5	\$13.6	\$12.2



SECTION 3 – RIGHT OF WAY

Right-of Way-Acquisitions

A list of potential right-of-way acquisitions applicable to each of the three alternatives was compiled. This list of potentially impacted properties includes, when available, county, tax map number, owner name, address and the total acreage of the tract. This property data is provided for each alternative in **Appendix B**.

The total number of properties that will be affected by each alternative is provided in **Table 2**, below.

Table 2: Affected Properties

Alt 1	Alt 2	Alt 3
447	469	369

The total estimated right of way, in acres, required for each of the alternatives is provided in **Table 3**, below.

Table 3: Right of Way (in acres)

Alt 1	Alt 2	Alt 3
2,224	2,111	2,137

Right-of-Way Cost Estimates

Preliminary right-of-way cost values were developed for both land and for improved properties in the study area.

The right-of-way costs for Alternative 2 were provided by SCDOT. The Department estimated the right-of-way cost for Alternative 2 to be \$18 million. The \$18 million and the 2,111 acres impacted by Alternative 2 were used to calculate an average per acre right-of-way cost of \$8,530 for the project area. This was applied to the acreage estimates for Alternatives 1 & 3 to calculate the right-of-way cost estimates. The right-of-way cost estimates are provided in **Table 4**.

Table 4: Right-of-Way Costs (in millions)

Alt 1	Alt 2	Alt 3
\$19.0	\$18.0	\$18.2

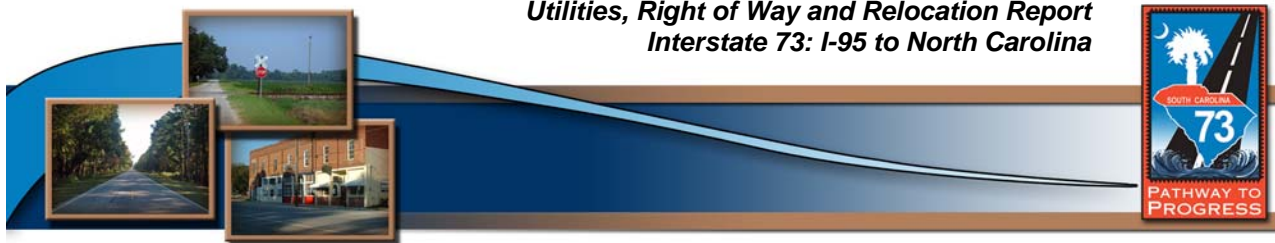

SECTION 4 – RELOCATIONS

Relocatee Assistant Services

Any person, who is displaced by a publicly funded project, will be provided assistance in locating decent, safe, and sanitary replacement housing which is within their financial means. Assistance will also be given to businesses, farming operations and nonprofit organizations in finding and relocating into replacement quarters.

The two types of payments for which relocatees may be eligible are: (1) moving cost, and (2) replacement housing. Housing cost may also include incidental payments in buying replacement property and increased interest cost. The relocatee will be given details about these payments and the eligibility requirements for each.

The relocatee will be provided current and updated list of replacement housing, lots, commercial locations and facilities, and farms. This list will include available information about the price, size and condition of properties on the market. Current data about cost such as security deposits for utilities, damages, and leases; closing cost; typical down payments; and interest rates and terms shall also be made available. Maps showing the location of schools, parks, public transportation, and shopping will be made available. Information from any agency that renders services useful to displaced persons, businesses, farms, and nonprofit organizations will be provided to successfully complete the relocation.

The relocatee will be given assistance in planning their move so to avoid taking any action which might disqualify them for assistance or payment.

Commercial Relocations

A detailed field review was made of potential commercial relocations for each of the alternatives. The number of commercial relocations is summarized in **Table 5**, below. No cemeteries will be impacted by any of the alternatives. A detailed list of potential commercial relocations is provided in **Appendix C**. This detailed list includes the business name, number of buildings, address, number of local employees, business type, and local annual sales.

Table 5: Commercial Relocations

Relocation	Alt 1	Alt 2	Alt 3
Businesses	2	6*	4
Churches	0	0	1

*Note: Due to modifications to Alternative 2 (Preferred Alternative) that were implemented after this report was developed, only four businesses would be impacted (refer to Chapter 2, page 2-60).



Residential Relocations

A detailed field review was made of potential residential relocations for each of the three alternatives. The residential relocations that may be required are summarized in **Table 6**.

Table 6: Residential Relocations

Relocation	Alt 1	Alt 2	Alt 3
House	44	17	18
Mobile Homes	25	18	18
Total	69	35*	36

*Note: Due to modifications to Alternative 2 (Preferred Alternative) that were implemented after this report was developed, only 24 residences would be impacted (refer to Chapter 2, page 2-60).

Availability of Decent, Safe, and Sanitary Housing

It is anticipated that there will be availability of decent, safe, and sanitary housing in the project area.

Housing of Last Resort

In the event that existing housing inventory is insufficient, does not meet relocation standards, or is not within the financial capability of the displaced, special measures consistent with the provisions of the SCDOT Department of Right of Way Relocation Assistance Manual shall be implemented. These provisions will apply when the normal Relocation Assistance Payment limits are inadequate to effect a solution to the housing needs of eligible displaced.

If it is determined that special circumstances dictate housing or payments in excess of normal maximum limits, a Preliminary Housing Study and a Last Resort Housing Plan shall be completed and approved. When simple displacements are involved, the study and plan may be combined. If there appears to be a lack of available replacement housing, two separate documents may be required.

If comparable replacement housing is not available and cannot otherwise be made available, suitable housing may be provided by methods which include, but are not limited to, the following:

- A replacement housing payment in excess of the normal limits,
- The purchase of land and/or dwellings and subsequent sale, lease or exchange with the displaced person,
- Rehabilitation and/or additions to an existing building,



- Relocation and refurbishing/rehabilitation of dwellings purchased for right-of-way purposes,
- Construction of new dwellings,
- Removal of barriers for the handicapped,
- Other innovative approaches consistent with State and Federal Policies and Regulations.



Appendix A

Section "1" Route South of Bennettsville (NC/SC Line to Fire Tower Road & Section 2)

UPDATE

TOTAL ESTIMATED UTILITY RELOCATION COST \$ 8,819,000.00

UTILITY	OWNER	SIZE OF LINE/MATERIAL	EXISTING FACILITY	REPLACEMENT \$	# of Poles	LF	# of valves (adj)	# of Manholes (adj)	Estimated TOTALS	PRIOR RIGHTS			RELOCATION COST ESTIMATE					
										Easement/Fee Simple	Encroachment	No Cost Letters Rec'd.	Utility Agreement Rec'd.	Relocation Plan Rec'd.	REIMBURSABLE	NON REIMBURSABLE	TOTAL	
ELECTRIC	Progress Energy Carolinas	DISTRIBUTION LINE																
	Marlboro Electric Cooperative	1 Phase Pole	8 poles/crossing, 13ea; 104 poles	\$ 2,000.00	104				\$ 208,000.00	Easement								
		1 Ph Pole w transformer	Estimated poles with transformers (10%)	\$ 4,000.00	10				\$ 40,000.00	Easement								
		1 Ph Pole w UG Dip	Estimated service poles (10%)	\$ 5,000.00	10				\$ 50,000.00	Easement								
	Double Circuit X 1.5	3 Phase Pole	8 poles/crossing, 12ea; 20 poles/interchange, 3; total 156 poles	\$ 6,000.00	156				\$ 936,000.00	Easement								
	Triple Circuit X 2.0	3 Ph w transformer	Estimated poles with transformers (10%)	\$ 10,000.00	16				\$ 160,000.00	Easement								
		3 Ph w UG Dip	Estimated service poles (10%)	\$ 15,000.00	16				\$ 240,000.00	Easement								
		Progress Energy Carolinas	TRANSMISSION LINE															
	With Distribution under build	Santee Cooper	34 kVA mono wood pole		\$ 20,000.00													
	add distribution pole		69 kVA mono wood/steel/concrete pole	PEC? one line crossed 3 times west of Bennettsville	\$ 25,000.00	12				\$ 300,000.00	Easement							
	Double Circuit X 1.5		69 kVA Double Circuit mono wood pole/H frame	Santee Willamette/Bennettsville DC, Marlboro/Bennettsville DC,	\$ 37,500.00	8				\$ 300,000.00	Easement							
	Adjust 2 structures either side		69 kVA mono steel/concrete pole/H frame	Santee Arrons/Burnt Factory,	\$ 60,000.00	4				\$ 240,000.00	Easement							
			115 kVA mono wood pole		\$ 25,000.00													
			115 kVA mono steel/concrete pole		\$ 60,000.00													
	Double Circuit X 1.5		115 kVA Double Circuit H Frame wood structure	PEC? 2 lines crossed SW of Bennettsville	\$ 75,000.00	8				\$ 600,000.00	Easement							
		115 kVA Steel structure		\$ 100,000.00														
Double Circuit X 1.5		230 KVA Double Circuit H Frame wood structure	Santee Bennettsvill/Marion (Dunbar Hwy Interchange)	\$ 112,500.00	8				\$ 900,000.00	Easement								
		230 kVA Steel/Concrete structure		\$ 150,000.00														
									ELECTRIC TOTAL		90%	10%			\$ 3,576,600.00	\$ 397,400.00	\$ 3,974,000.00	
NATURAL GAS	SCE&G	DISTRIBUTION (LF)																
	City of Bennettsville	PLASTIC PIPE																
		STEEL PIPE																
		VALVES, SERVICE METERS (Each)																
		Jack&Bore/Directional/Tunnel for Pipe or Steel Casing (LF)			\$ 150.00					\$ -								
	South Carolina Pipeline	TRANSMISSION																
	STEEL PIPE	Line AL 3-inch Willamette/Bennettsville town border																
		VALVES, TAPS, METER STATIONS (each)																
		Jack&Bore/Directional/Tunnel for Pipe or Steel Casing (LF)	Steel Casing inside proposed ROW 300 LF	\$ 150.00		300			\$ 45,000.00	Easement								
									GAS TOTAL		100%				\$ 45,000.00		\$ 45,000.00	
WATER	City of Bennettsville	DIP or PVC (LF)																
	Marlboro Water Company	2-INCH TO 12-INCH	500LF/crossing, 12; total 6000LF	\$ 65.00		6000			\$ 390,000.00							\$ 390,000.00	\$ 390,000.00	
	Wallace Water Company	GREATER THAN 12-INCH																
		Valves, Meters, Backflow, Fire Hydrants (Each)	1 item ea/300lf, 20EA	\$ 1,500.00			20		\$ 30,000.00							\$ 30,000.00	\$ 30,000.00	
		Jack&Bore/Directional/Tunnel for HDPE/Steel Casing (LF)	300LF/crossing, 3; total 900LF	\$ 250.00		900			\$ 225,000.00						\$ 225,000.00	\$ 225,000.00		
									WATER TOTAL						\$ 645,000.00		\$ 645,000.00	
SANITARY SEWER	City of Bennettsville	GRAVITY DIP/PVC/RCP (LF)																
		4-INCH TO 12-INCH																
		GREATER THAN 12-INCH																
		MANHOLES (Each)																
		FORCE MAIN DIP/PVC/RCP (LF)																
		4-INCH TO 12-INCH																
		GREATER THAN 12-INCH																
		LIFT/PUMP STATION (Each)																
		Valves, Blow off, Manholes (Each)																
		Jack&Bore/Directional/Tunnel for HDPE/Steel Casing (LF)																
Private		Septic Tanks and Drainage Fields	1/ developed tract; 50	\$ 5,000.00				50	\$ 250,000.00	Fee Simple					\$ 250,000.00		\$ 250,000.00	
									SANITARY SEWER TOTAL						\$ 250,000.00		\$ 250,000.00	
TELECOMMUNICATIONS	BellSouth	AERIAL																
		Copper	\$50,000/crossing, 25ea; \$100,000/interchange, 3ea (per BST)						\$ 1,550,000.00							\$ 1,550,000.00	\$ 1,550,000.00	
	AT&T	Fiber Optic	AT&T Transcontinental Fiber Laurinburg/Florence Section						\$ 50,000.00	Easement					\$ 25,000.00	\$ 25,000.00	\$ 50,000.00	
		Pedestal (Splicing)																
		Cabinet (Switching)																
		UNDERGROUND																
		Copper																
		Fiber Optic																
		Directional Bore for Conduit																
		Pedestal (Splicing)																
	Cabinet (Switching)																	
	Conduit System (Trench & encase)																	
	Hand Holes (Splicing)																	
	Vaults (Switching)																	
		Remote Site for Switching/Interface	SC 70, SC 9, US 401, SC 38, S381	\$ 250,000.00	5				\$ 1,250,000.00	Easement					\$ 1,250,000.00		\$ 1,250,000.00	
CELL TOWERS	American Tower																	
	Crown Castle International																	
	SCANA																	
	Santee Cooper																	
	FAA																	
									TELECOM TOTAL						\$ 2,850,000.00		\$ 2,850,000.00	
CABLE TV		AERIAL																
		Copper	\$25,000/crossing, 25ea; \$50,000/interchange, 3ea (half of BST)						\$ 775,000.00							\$ 775,000.00	\$ 775,000.00	
		Fiber Optic																
		Pedestal (Splicing)																
		Cabinet (Switching)																
		Power Supply	1/crossing, interchange, 28ea	\$ 10,000.00	28				\$ 280,000.00							\$ 280,000.00	\$ 280,000.00	
		UNDERGROUND																
		Copper																
		Fiber Optic																
		Directional Bore for Conduit																
	Pedestal (Splicing)																	
	Cabinet (Switching)																	
	Conduit System (Trench & encase)																	
	Hand Holes (Splicing)																	
	Vaults (Switching)																	
									CABLE TV TOTAL						\$ 1,055,000.00		\$ 1,055,000.00	
											TOTAL REIMBURSABLE RELOCATION		\$ 5,146,600.00					
											TOTAL NON-REIMBURSABLE RELOCATION		\$ 3,672,400.00					
											TOTAL RELOCATION		\$ 8,819,000.00					

Section "2 & 3" (NC/SC State Line to SC 441 @ SC 381)

UPDATE 3/19/2007

TOTAL ESTIMATED UTILITY RELOCATION COST \$ 2,273,000.00

UTILITY	OWNER	SIZE OF LINE/MATERIAL	EXISTING FACILITY	REPLACEMENT \$	# of Poles	LF	# of valves (adj)	# of Manholes (adj)	Estimated TOTAL	PRIOR RIGHTS			RELOCATION COST ESTIMATE					
										Easement/Fee Simple	Encroachment	No Cost Letters Rec'd.	Utility Agreement Rec'd.	Relocation Plan Rec'd.	REIMBURSABLE	NON REIMBURSABLE	TOTAL	
ELECTRIC	Progress Energy Carolinas	DISTRIBUTION LINE																
	Marlboro Electric Cooperative	1 Phase Pole	8 poles/crossing, 6ea; total 48 poles	\$ 2,000.00	48				\$ 96,000.00	Easement								
		1 Ph Pole w transformer	Estimated poles with transformers (10%)	\$ 4,000.00	5				\$ 20,000.00	Easement								
		1 Ph Pole w UG Dip	Estimated service poles (10%)	\$ 5,000.00	5				\$ 25,000.00	Easement								
	Double Circuit X 1.5	3 Phase Pole	8 poles/crossing, 4ea; 20 poles/interchange, 2ea; total 72 poles	\$ 6,000.00	72				\$ 432,000.00	Easement								
	Triple Circuit X 2.0	3 Ph w transformer	Estimated poles with transformers (10%)	\$ 10,000.00	7				\$ 70,000.00	Easement								
		3 Ph w UG Dip	Estimated service poles (10%)	\$ 15,000.00	7				\$ 105,000.00	Easement								
		Progress Energy Carolinas	TRANSMISSION LINE															
	With Distribution under build	Santee Cooper	34 kVA mono wood pole		\$ 20,000.00													
	add distribution pole		34 kVA mono steel/concrete pole		\$ 50,000.00													
			69 kVA mono wood pole/H frame		\$ 25,000.00													
			69 kVA mono steel/concrete pole/H frame		\$ 60,000.00													
			115 kVA mono wood pole		\$ 25,000.00													
			115 kVA mono steel/concrete pole		\$ 60,000.00													
			115 kVA H Frame wood structure		\$ 50,000.00													
Double Circuit X 1.5		115 kVA Double Circuit H Framel structure		\$ 75,000.00														
		230 KVA H Frame wood structure		\$ 75,000.00														
		230 kVA Steel/Concrete structure		\$ 150,000.00														
									ELECTRIC TOTAL		90%	10%			\$ 673,200.00	\$ 74,800.00	\$ 748,000.00	
NATURAL GAS	SCE&G	DISTRIBUTION (LF)																
	City of Bennettsville	PLASTIC PIPE																
		STEEL PIPE																
		VALVES, SERVICE METERS (Each)																
		Jack&Bore/Directional/Tunnel for Pipe or Steel Casing (LF)		\$ 150.00					\$ -									
	Carolina Gas Transmission	TRANSMISSION																
		STEEL PIPE																
		VALVES, TAPS, METER STATIONS (each)																
		Jack&Bore/Directional/Tunnel for Pipe or Steel Casing (LF)		\$ 100.00														
									GAS TOTAL		100%				\$ -	\$ -	\$ -	
WATER	City of Bennettsville	DIP or PVC (LF)																
	Marlboro Water Company	2-INCH TO 12-INCH		\$ 65.00					\$ -							\$ -	\$ -	
		GREATER THAN 12-INCH																
		Valves, Meters, Backflow, Fire Hydrants (Each)		\$ 1,500.00					\$ -							\$ -	\$ -	
		Jack&Bore/Directional/Tunnel for HDPE/Steel Casing (LF)		\$ 250.00					\$ -						\$ -	\$ -		
									WATER TOTAL						\$ -	\$ -		
SANITARY SEWER	City of Bennettsville	GRAVITY DIP/PVC/RCP (LF)																
	Town of Clio	4-INCH TO 12-INCH		\$ 65.00					\$ -							\$ -	\$ -	
		GREATER THAN 12-INCH																
		MANHOLES (Each)																
		FORCE MAIN DIP/PVC/RCP (LF)																
		4-INCH TO 12-INCH																
		GREATER THAN 12-INCH																
		LIFT/PUMP STATION (Each)																
		Valves, Blow off, Manholes (Each)																
		Jack&Bore/Directional/Tunnel for HDPE/Steel Casing (LF)																
Private	Septic Tanks and Drainage Fields	1/ developed tract: 5	\$ 5,000.00					\$ 25,000.00	Fee Simple					\$ 25,000.00		\$ 25,000.00		
									SANITARY SEWER TOTAL					\$ -	\$ -	\$ -		
TELECOMMUNICATIONS	BellSouth	AERIAL																
	AT&T	Copper	\$50,000/crossing, 10ea; \$100,000/interchange, 1ea (per BST)						\$ 600,000.00							\$ 600,000.00	\$ 600,000.00	
		Fiber Optic													\$ -	\$ -	\$ -	
		Pedestal (Splicing)																
		Cabinet (Switching)																
		UNDERGROUND																
		Copper																
		Fiber Optic																
		Directional Bore for Conduit																
		Pedestal (Splicing)																
		Cabinet (Switching)																
		Conduit System (Trench & encase)																
		Hand Holes (Splicing)																
		Vaults (Switching)																
		Remote Site for Switching/Interface	HWY 79 & 385	\$ 250,000.00	2				\$ 500,000.00	Easement					\$ 500,000.00		\$ 500,000.00	
CELL TOWERS	American Tower																	
	Crown Castle International																	
	SCANA																	
	Santee Cooper																	
	FAA																	
									TELECOM TOTAL									
CABLE TV		AERIAL																
		Copper	\$25,000/crossing, 10ea; \$50,000/interchange, 1ea (half of BST)						\$ 300,000.00							\$ 300,000.00	\$ 300,000.00	
		Fiber Optic																
		Pedestal (Splicing)																
		Cabinet (Switching)																
		Power Supply	1/crossing, interchange, 10ea	\$ 10,000.00	10				\$ 100,000.00						\$ 100,000.00	\$ 100,000.00		
		UNDERGROUND																
		Copper																
		Fiber Optic																
		Directional Bore for Conduit																
		Pedestal (Splicing)																
		Cabinet (Switching)																
		Conduit System (Trench & encase)																
		Hand Holes (Splicing)																
		Vaults (Switching)																
									CABLE TV TOTAL									
										TOTAL REIMBURSABLE RELOCATION			\$ 1,198,200.00					
										TOTAL NON-REIMBURSABLE RELOCATION			\$ 1,074,800.00					
										TOTAL RELOCATION			\$ 2,273,000.00					



Appendix B

Alternative 1 - Property Owners

County	Parcel Number	Property Owner							Total Acreage	
		Name	First Name	Last Name	Suffix	Address	City	State		Zip
Scotland	040166 01006 A		THOMAS	KNIGHT		1160 GHIO RD	HAMLET	NC	28345	18.3
Scotland	040166 01051		LISA	BEASLEY		1160 GHIO RD	HAMLET	NC	28345	11.2
Scotland	040166 01007		JOHN	KNIGHT		1160 GHIO RD	HAMLET	NC	28345	6.7
Scotland	040166 03050									7.4
Scotland	040166 03049									11.8
Scotland	040166 03008									5.7
Scotland	040166 03004		FRANK T.	EDWARDS		314 TOKAY DR	FAYETTEVILLE	NC	283013224	10.2
Scotland	040166 03003		RICKY	GOINS		PO BOX 565	GIBSON	NC	28343	4.7
Scotland	040166 03002		RICKY	GOINS		PO BOX 565	GIBSON	NC	28343	6.1
Scotland	040166 03001		FRANK T.	EDWARDS		314 TOKAY DR	FAYETTEVILLE	NC	283013224	8.1
Scotland	040166 01013		BITHA	YOUNG		1300 GHIO RD	HAMLET	NC	28345	14.7
Scotland	040166 01011		ROBERT	ESKRIDGE		126 LAKEWAY DR	CHERAW	SC	29520	149.4
Scotland	040166 01014		WALTER & VIRGINIA C.	POWELL		PO BOX 66	WHITEVILLE	NC	28472	40.2
Scotland	040166 01016									56.0
Scotland	040166 02011		DAO Y.	VANG		758 RICHMOND RD	ROCKINGHAM	NC	28379	12.3
Scotland	040166 02010		STEPHANIE E.	THOMPSON		PO BOX 803	HAMLET	NC	28345-0803	7.1
Scotland	040166 02005		JAMES & ELZIE	MCLENDON		14463 QUICKTOWN RD	HAMLET	NC	28345	12.5
Scotland	040167 01011		FRANK	ODOM		45 CLUBHOUSE DR	WILLINGBORO	NJ	8046	35.5
Scotland	040166 02008		RICK & MICHELLE C.	LOWERY		627 MILL STREAM LANE	LYNCHBURG	VA	24502	10.2
Scotland	040166 0200901		LARNETTA	MCKINNEY		2074 BRONX PARK E. - APT 2M	BRONX	NY	10462	5.0
Scotland	040166 02004		GEORGE	MCINTOSH		73 E. CLINTON AVE	ROOSEVELT	NY	11575	7.6
Scotland	040166 02001		BRIAN P. & SHERYL A.	HEGER		C/O HOMESTEAD PO BOX 260001	CONWAY	SC	295262601	8.6
Scotland	040166 02069									13.7
Scotland	040167 01009		ROBERT J. & BARBARA	PATTERSON		505 CLAY ST	HAMLET	NC	28345	43.8
Scotland	040166 02003		BRIAN P. & SHERYL A.	HEGER		14101 QUICKTOWN RD	HAMLET	NC	28345	11.9
Scotland	040167 01010		SANDRA D. & RONALD D.	LOCKLEAR		2895 NEWTON RD	MCCOLL	SC	29570	1.7
Scotland	040167 01051	PATE Z V INC (LBG)				PO BOX 159	LAUREL HILL	NC	28351	479.3
Scotland	040167 01065		CHARLES & MELISSA G.	BARTON		18160 QUICKTOWN RD	GIBSON	NC	28343	2.8
Scotland	040167 01071		TAMMY	MAXWELL		18120 QUICKTOWN RD	HAMLET	NC	28345	2.2
Scotland	040167 01012	SP FORESTS LLC				865 JOHN L. RIEGEL RD	RIEGELWOOD	NC	28456	47.6
Scotland	040116 01064		DELLA	JONES		7970 GADDYS MILL RD	MAXTON	NC	28364	5.9
Scotland	040166 01003		GRADY	ROBINSON		108 GRASSY DR	HAMLET	NC	28345	70.7
Scotland	040166 01004		WESLEY & NORMA J.	ENGLISH		1126 GHIO RD	HAMLET	NC	28345	0.8
Scotland	040166 01009	PATE Z V INC (LBG)				PO BOX 159	LAUREL HILL	NC	28351	19.3
Scotland	040166 01010		JULIA	JACOBS		13527 STERLING CIRCLE	MIDLAND	NC	28107	23.9
Scotland	040166 01015		THOMAS	OATES		1368 GHIO RD	HAMLET	NC	28345	4.5
Scotland	040166 01022		THOMASINA	HOOD		6817 HONEY HURST LANE	CHARLOTTE	NC	28212	0.4
Scotland	040166 01023		RICHARD & MICHELLE W.	HALL		PO BOX 312	GIBSON	NC	28343	0.9
Scotland	040166 01024		WALTER & VIRGINIA C.	POWELL		PO BOX 66	WHITEVILLE	NC	28472	25.2
Scotland	040166 01026		JACK	PEARSON		17629 SCHOLL RD	HAMLET	NC	28345	23.4
Scotland	040166 01053		RICHARD & LOUISE B.	STONE		301 PALM ST	HAMLET	NC	28345	11.6
Scotland	040166 01054		THURMAN	NORTON		1324 GHIO RD	HAMLET	NC	28345	1.1
Scotland	040166 01063		GRADY	ROBINSON		108 GRASSY DR	HAMLET	NC	28345	1.0
Scotland	040166 01067		ALISA	COVINGTON		200 SCHOLL SHANKLE RD	HAMLET	NC	28345	1.1
Scotland	040166 02002		RONALD	CLEWIS		1553 GHIO RD	HAMLET	NC	28345	7.3
Scotland	040166 02006		AWANA JOSETTE	STRAILY		1101 WILD CHERRY AVE	ROCKINGHAM	NC	28379	8.0
Scotland	040166 02007		BRIAN P. & SHERYL A.	HEGER		14101 QUICKTOWN RD	HAMLET	NC	28345	9.6
Scotland	040166 02009		LORETTA	CHESTANG		501 TURNPIKE RD	LAURINBURG	NC	28352	4.9
Scotland	040166 0201001		STEPHANIE E.	THOMPSON		PO BOX 803	HAMLET	NC	28345-0803	4.0
Scotland	040166 02070									16.7
Scotland	040166A 01001		THOMASINA	HOOD		6817 HONEY HURST LANE	CHARLOTTE	NC	28212	0.4
Scotland	040166A 01002		THOMASINA	HOOD		6817 HONEY HURST LANE	CHARLOTTE	NC	28212	0.4
Scotland	040166A 01003		THOMASINA	HOOD		6817 HONEY HURST LANE	CHARLOTTE	NC	28212	0.4
Scotland	040166A 01004		THOMASINA	HOOD		6817 HONEY HURST LANE	CHARLOTTE	NC	28212	0.5
Scotland	040166A 01005		THOMASINA	HOOD		6817 HONEY HURST LANE	CHARLOTTE	NC	28212	0.5
Scotland	040166A 01006		THOMASINA	HOOD		6817 HONEY HURST LANE	CHARLOTTE	NC	28212	0.5
Scotland	040166A 01007		THOMASINA	HOOD		6817 HONEY HURST LANE	CHARLOTTE	NC	28212	0.4
Scotland	040166A 01008		THOMASINA	HOOD		6817 HONEY HURST LANE	CHARLOTTE	NC	28212	0.4
Scotland	040166A 01009		THOMASINA	HOOD		6817 HONEY HURST LANE	CHARLOTTE	NC	28212	0.4
Scotland	040166A 01010		THOMASINA	HOOD		6817 HONEY HURST LANE	CHARLOTTE	NC	28212	0.4
Scotland	040166A 01011		THOMASINA	HOOD		6817 HONEY HURST LANE	CHARLOTTE	NC	28212	23.4
Scotland	040167 01008		WALTER, JERRY & DWIGHT	SCHOLL		923 NC 381	HAMLET	NC	28345	22.3
Scotland	040167 01017		JENNINGS & THENA P.	OWENS		1077 HWY 79 EAST	BENNETTSVILLE	SC	29512	63.7
Scotland	040167 01041		RAYMOND	KNIGHT		2420 KNIGHT LANE	LAUREL HILL	NC	28351	10.3
Scotland			JENNIFER J.	CLARK						
Scotland			DELLA	JONES						
Scotland			PEGGY R.	LEE						
Scotland			MARVIN	MCKINNEY						
Scotland			PEGGY R.	LEE						
Scotland			TY N.	TAYLOR						

Richmond	6504	ZV Pate, Inc.				PO Box 159	Laurel Hill	NC	28351	123.9
Richmond	6295	City of Hamlet					Hamlet	NC	28345	122.5
Richmond	748000638787	Richmond County				125 S. Hancock St.	Rockingham	NC	28379	228.2
Richmond	748000614783	Richmond County				125 S Hancock St.	Rockingham	NC	28379	125.5
Richmond	3297	Daisy Trust				350 Deer Run	Hendersonville	NC	28739	59.0
Richmond	4491	Brady, Annie L.				407 Bryan St	Rockingham	NC	28379	46.0
Richmond	6878	Standridge, James E.				1511 Airport Rd	Hamlet	NC	28345	51.5
Richmond	8326	Standridge, James E.				1511 Airport Rd	Hamlet	NC	28345	44.0
Richmond	6448	ZV Pate, Inc.				PO Box 159	Laurel Hill	NC	28351	522.8
Richmond	2008	Hamlet Gin & Supply Co. Inc.				PO Box 159	Laurel Hill	NC	28351	212.9
Richmond	2782	Holland, Beverly Dumas				1531 W. Patterson St.	Tampa	FL	33604	12.0
Richmond	3355	Williams, Emily A.				634 Ghio Rd	Hamlet	NC	28345	0.4
Richmond	3013	Steen, Willard & Nita				644 Ghio Rd.	Hamlet	NC	28345	4.0
Richmond	6311	Murchison, Alice S.				652 Ghio Rd.	Hamlet	NC	28345	0.5
Richmond	7212	Quick, Lee Otis & Britton				660 Ghio Rd.	Hamlet	NC	28345	0.5
Richmond	5839	Carpenter, Angel M.				650 Ghio Rd.	Hamlet	NC	28345	1.0
Richmond	4913	Bennett, Patricia Ann				1907 Hwy. 177	Wallace	SC	29596	3.6
Richmond	3016	Hamlet Gin & Supply Co. Inc.				PO Box 159	Laurel Hill	NC	28351	39.0
Richmond	1766	Pate Z V Inc.				PO Box 159	Laurel Hill	NC	28351	38.0
Richmond	9841	Fisher, Dianne				5013 Scarlet Haw Dr.	Greensboro	NC	27410	14.5
Richmond	6749	Hamlet Gin & Supply Co. Inc.				PO Box 159	Laurel Hill	NC	28351	33.2
Richmond	2652	Jones, Kevin				168 Douglas Rd.	Hamlet	NC	28345	10.7
Richmond	8931	Jackson Broadcasting Co.				180 Airport Rd.	Rockingham	NC	28379	11.2
Richmond	3069									7.9
Richmond	6325	Paxton, Geneva B.				2010 Airport Rd.	Hamlet	NC	28345	10.4
Richmond	1147	Paxton, Larry H. & Geneva B.				2010 Airport Rd.	Hamlet	NC	28345	0.12 ©
Richmond	5095	Paxton, Larry H. & Geneva B.				2010 Airport Rd.	Hamlet	NC	28345	5.5
Richmond	4509	Douglas, Betty Mae				221 03 114 RD	Cambria Heights	NY	11411	11.4
Richmond	6781	Paxton, Larry H. & Geneva B.				2010 Airport Rd.	Hamlet	NC	28345	14.0
Richmond	4271	Forster, Azzie L.				115 Leverich St.	Hempstead	NC	11500	11.0
Richmond	8243	Voorhees, Robert J. & Caroline				PO Box 1283	Hamlet	NC	28345	14.3
Richmond	5398	Hamlet Gin & Supply Co. Inc.				PO Box 159	Laurel Hill	NC	29351	57.0
Richmond	1951	Voorhees, Robert J. & Caroline				PO Box 1283	Hamlet	NC	28345	2.5
Richmond	4796	Hamlet Gin & Supply Co. Inc.				PO Box 159	Laurel Hill	NC	28351	10.0
Richmond	748000622139	P & P Distributing Co.				307 Industry Dr.	Hamlet	NC	28345	5.0
Richmond	748000713769	Laticrete International, Inc.				299 Industry Dr.	Hamlet	NC	28345	28.7
Richmond	748000820145	Seago Distributing Co.				226 Airport Dr.	Rockingham	NC	28379	15.0
Richmond	748000936806	Ritz Craft Corporation				PO Box 70	Mifflinburg	PA	17844	53.0
Richmond	748000947574	Montgomery, Betty J.	BETTY J.	MONTGOMERY		615 Forest Hills Dr.	Wilmington	NC	28403	5.3
Richmond	749000117487	Stogner Family Properties LLC.				536 Louis Breden Blvd.	Hamlet	NC	28345	24.4
Richmond	749000136811	Inergy Propane LLC				Two Brush Creek Blvd Ste 200	Kansas City	MO	64112	1.9
Richmond	749000233757	Boyd, Amsey A. & Barbara	AMSEY A. & BARBARA	BOYD		231 Raintree Rd.	Hamlet	NC	28345	1.4
Richmond	749000440121	Poole, John M. & Linda	JOHN M. & LINDA	POOLE		210 Oak Ridge Church Rd.	Hamlet	NC	28345	2.3
Richmond	749000445302	Poole, John M. & Linda	JOHN M. & LINDA	POOLE		210 Oak Ridge Church Rd.	Hamlet	NC	28345	10.6
Richmond	749000540452	Gibson, Randy L. & Jackie	RANDY L. & JACKIE	GIBSON		103 Gibson Circle	Hamlet	NC	28345	4.7
Richmond	749000540167	Reynolds, Clarissa	CLARISSA	REYNOLDS		168 Champ Terry Rd.	Hamlet	NC	28345	1.6
Richmond	749000545723	Davis, John W. & Virginia	JOHN W. & VIRGINIA	DAVIS		131 Champ Terry Rd.	Hamlet	NC	28345	7.0
Richmond	749000549812	Snipes, Larry & Janie D.	LARRY & JANIE	SNIPES		129 Champ Terry Rd.	Hamlet	NC	28345	4.8
Richmond	749000546508	Dean, Judith Davis	JUDITH DAVIS	DEAN		133 Champ Terry Rd.	Hamlet	NC	28345	1.5
Richmond	749000549415	Davis, Lonnie Raymond	LONNIE RAYMOND	DAVIS		131 Champ Terry Rd.	Hamlet	NC	28345	1.1
Richmond	749002652147	Snipes, Larry & Janie	LARRY & JANIE	SNIPES		129 Champ Terry Rd.	Hamlet	NC	28345	4.7
Richmond	749000647583	Locklear, Curney & Donna	CURNEY & DONNA	LOCKLEAR		436 Old Gibson Rd.	Hamlet	NC	28345	0.6

Richmond	749002656083	Carpenter, Pamela L. & Richard	PAMELA L. & RICHARD	CARPENTER		337 Old Gibson Rd.	Hamlet	NC	28345	1.0
Richmond	749000544182	Lewis, Irene G.	IRENE G.	LEWIS		98 McLean St.	Hamlet	NC	28345	1.3
Richmond	749000439226	J.W. Bean Estate	J.W.	BEANE		130 Grey Fox Rd.	Rockingham	NC	28379	45.2
Richmond	749000227997	Bertha Quick Estate c/o Richard Quick	RICHARD	QUICK		PO Box 1407	Hamlet	NC	28345	7.1
Richmond	749000321689	Quick, Richard E. & Zelma	RICHARD E. & ZELMA	QUICK		PO Box 1407	Hamlet	NC	28345	8.8
Richmond	749000225584	Quick, Emily Faye	EMILY FAYE	QUICK		504 James Ave.	Hamlet	NC	28345	8.7
Richmond	749000413598	Bertha Quick Estate c/o Richard Quick	RICHARD	QUICK		PO Box 1407	Hamlet	NC	28345	114.9
Richmond	0537	Quick, James Curtis	JAMES CURTIS	QUICK		400 Second Ave.	Indianalantic	FL	32903	9.8
Richmond	2475	Gibson, John Melvin	JOHN MELVIN	GIBSON	JR	500 S. Main St.	Woodsboro	MD	21798	94.0
Richmond	7633	Hamlet Gin & Supply Co. Inc.				PO Box 159	Laurel Hill	NC	28351	31.2
Richmond	3026	Garner, W C	W C	GARNER	ET AL	809 Jefferson St.	Hamlet	NC	28345	58.4
Richmond	0487	Mullen Farms LLC				271 Spring Hill Church Rd.	Hamlet	NC	28345	50.0
Richmond	7539	Mullen Farms LLC				271 Spring Hill Church Rd.	Hamlet	NC	28345	75.5
Richmond	5224	Bivins, Archie	ARCHIE	BIVINS		251 Spring Hill Church Rd.	Hamlet	NC	28345	7.9
Richmond	8769	Bivins, Archie	ARCHIE	BIVINS		251 Spring Hill Church Rd.	Hamlet	NC	28345	1.9
Richmond	4212	Cox, Warren C. & Wanda	WARREN C. & WANDA	COX		279 Spring Hill Church Rd.	Hamlet	NC	28345	0.4
Richmond	3018	Cox, Warren C. & Wanda	WARREN C. & WANDA	COX		279 Spring Hill Church Rd.	Hamlet	NC	28345	1.0
Richmond	1853	Hodges, James C. & Emma	JAMES C. & EMMA	HODGES	JR	301 Spring Hill Church Rd.	Hamlet	NC	28345	2.0
Richmond	3242	Hodges, James C. & Emma	JAMES C. & EMMA	HODGES	JR	301 Spring Hill Church Rd.	Hamlet	NC	28345	63.1
Richmond	9565	Hodges, James C. & Emma	JAMES C. & EMMA	HODGES	JR	301 Spring Hill Church Rd.	Hamlet	NC	28345	7.1
Richmond	7294	Hodges, James C. & Emma	JAMES C. & EMMA	HODGES	JR	301 Spring Hill Church Rd.	Hamlet	NC	28345	5.7
Richmond	3421	Carroll, Harvey & Mary	HARVEY & MARY	CARROLL	JR	1500 Jayhawk St., Apt. B	Abilene	KS	67410	174.6
Richmond	2690	Jenkins, James D. & Adi Jo	JAMES D. & ADI JO	JENKINS		206 ADELE ST	Hamlet	NC	28345	128.5
Richmond	8556	McDonald, Roy M.	ROY M.	MCDONALD	ET AL	360 GRAHAM BRIDGE ROAD	Rockingham	NC	28379	66.1
Richmond	7855	Dove, William	WILLIAM	DOVE	JR	22903 Broadwell Rd.	Laurel Hill	NC	28351	3.4
Richmond	1707	Cummings, Shaun L. & Helen	SHAUN L. & HELEN	CUMMINGS		138 Lynn Dr.	Hamlet	NC	28345	3.2
Richmond	5741	Ingold, Tracy L.	TRACY L.	INGOLD		160 Pleasant Valley Dr.	Hamlet	NC	28345	3.4
Richmond	6141	Smith, Kimberly Dawn				169 Lynn Dr.	Hamlet	NC	28345	5.2
Richmond	1167	English, Kimberly Dawn				169 Lynn Dr.	Hamlet	NC	28345	2.0
Richmond	7711	Edwards, Kathy Smith & James				148 Lynn Dr.	Hamlet	NC	28345	5.2
Richmond	456	Smith, James Ray & Pamela N.				156 Lynn Dr.	Hamlet	NC	28345	3.2
Richmond	3507	Chavis, Lizzie	LIZZIE	CHAVIS		160 Pleasant Valley Dr.	Hamlet	NC	28345	3.2
Richmond	8149	Stogner, Robert E. & Wilma H.	ROBERT E. & WILMA H.	STOGNER		127 Pleasant Valley Dr.	Hamlet	NC	28345	6.1
Richmond	975	White, Elizabeth & Jerry L.				309 Hamlet Ave.	Hamlet	NC	28345	19.7
Richmond	3387	Caswell, Richard & Katherine	RICHARD & KATHERINE	CASWELL		601 Cedar St.	Manchester	NH	3103	3.2
Richmond	9928	Stogner, Robert E. & Wilma H.	ROBERT E. & WILMA H.	STOGNER		127 Pleasant Valley Dr.	Hamlet	NC	28345	3.0
Richmond	4175	Edwards, Daryl K.	DARYL K.	EDWARDS		314 Tokay Dr.	Fayetteville	NC	28311	3.2
Richmond	0767	Knight, Mildred C. & Laverne Leviner	MILDRED C. & LAVERNE LEVINER	KNIGHT		PO BOX 1516	Hamlet	NC	28345	3.0
Richmond	5957	Edwards, Frank T.	FRANK T.	EDWARDS		314 Tokay Dr.	Fayetteville	NC	28311	3.2
Richmond	4197	McAuley, Wanda	WANDA	MCAULEY		1246 Haywood Parker Rd.	Ellerbe	NC	28338	25.0
Richmond	1553	Goodwin, Christopher	CHRISTOPHER	GOODWIN		141 Woodfield Rd.	Rockingham	NC	28379	6.2
Richmond	6754	Edwards, Daryl K.	DARYL K.	EDWARDS		314 Tokay Dr.	Fayetteville	NC	28311	3.2
Richmond	7552	Roscoe, Jerry & Betty	JERRY & BETTY	ROSCOE		1245 Stoneway Lane	Bennettsville	SC	29512	3.2
Richmond	8276	Roscoe, Jerry & Betty	JERRY & BETTY	ROSCOE		1245 Stoneway Lane	Bennettsville	SC	29512	4.2
Richmond	5601	Paul, James Howard	JAMES HOWARD	PAUL		8641 X Way Rd.	Gibson	NC	28343	12.8
Richmond	9503	Paul, James Howard	JAMES HOWARD	PAUL		8641 X Way Rd.	Gibson	NC	28343	1.5
Richmond	1567	Leviner, Leonard & Carolyn	LEONARD & CAROLYN	LEVINER		1173 Ghio RD.	Hamlet	NC	28345	2.2
Richmond	1052	Edwards, Daryl K.	DARYL K.	EDWARDS		314 Tokay Dr.	Fayetteville	NC	28311	1.1
Richmond	2096	Edwards, Frank T.	FRANK T.	EDWARDS		314 Tokay Dr.	Fayetteville	NC	28311	0.6
Richmond	4008	Edwards, Daryl K.	DARYL K.	EDWARDS		314 Tokay Dr.	Fayetteville	NC	28311	0.7
Richmond	5035	Edwards, Frank T.	FRANK T.	EDWARDS		314 Tokay Dr.	Fayetteville	NC	28311	0.9
Richmond	6092	Edwards, Daryl K.	DARYL K.	EDWARDS		314 Tokay Dr.	Fayetteville	NC	28311	0.8
Richmond	8012	Edwards, Daryl K.	DARYL K.	EDWARDS		314 Tokay Dr.	Fayetteville	NC	28311	0.6
Richmond	9947	Roscoe, Jerry & Betty	JERRY & BETTY	ROSCOE		1245 Stoneway Lane	Bennettsville	SC	29512	0.7
Richmond	1913	Roscoe, Jerry & Betty	JERRY & BETTY	ROSCOE		1245 Stoneway Lane	Bennettsville	SC	29512	1.3
Richmond		(see Parcel 1614)								
Richmond	5188	Stogner, Henry C., III & Luann				7720 Hamlet Ave.	Arlington	TX	76017	27.1
Richmond	6656	Stogner A.W. Enterprise, LLC				506 Stanley Ave.	Rockingham	NC	28379	16.7
Richmond	5982	Larry E. Stogner				528 Louis Breeden Ave.	Hamlet	NC	28345	22.0
Richmond	0995	Louise Stogner				536 Louis Breeden Ave.	Hamlet	NC	28345	2.0
Richmond	5188	Stogner, Henry C., III & Luann				7720 Hamlet Ave.	Arlington	TX	76017	27.1
Richmond	7487	Stogner Family Properties LLC.				536 Louis Breeden Ave.	Hamlet	NC	28345	75.8
Richmond	2293	Quick, Richard E. & Zelma				PO Box 1407	Hamlet	NC	28345	9.6
Richmond	6464	Quick, Richard E. & Zelma				PO Box 1407	Hamlet	NC	28345	9.8
Richmond	7574	Montgomery, Betty J.				615 Forest Hills Dr.	Wilmington	NC	28403	27.4
Richmond	5324	Graham, Delmas & Blanche				114 Green Cedar Dr.	Hamlet	NC	28345	29.4
Richmond	1464	Presler, Calvin & Demetra C.				115 Carmen Cove	Rockingham	NC	28379	5.0
Richmond	2716	Knight, Thurman & Essie				102 Carolina Ave.	Hamlet	NC	28345	4.2
Richmond	3128	Graham, James B. & Grace				114 Green Cedar Dr.	Hamlet	NC	28345	5.0
Richmond	8107	Smith, Charles D., Sr.				113 Hodges Dr.	Hamlet	NC	28345	2.0
Richmond	7897	Smith, Herbert F. & Betty				PO Box 287	Hamlet	NC	28345	3.6
Richmond	8565	Mills, Russell S.				433 Louis Breeden Ave.	Hamlet	NC	28345	4.0
Richmond	7245	Smith, Charlie D. & Margaret				101 Oakridge Church Rd.	Hamlet	NC	28345	2.5
Richmond	0118	Taylor, Marvin, Jr. & Wanda				119 Oakridge Church Rd.	Hamlet	NC	28345	1.8
Richmond	1128	Taylor, Marvin, III & Wendy				125 Oakridge Church Rd.	Hamlet	NC	28345	1.2
Richmond	3068	McNeil, Paul, Jr. et al				PO Box 1471	Hamlet	NC	28345	3.1
Richmond	6901	Cade, Rachel				143 Oakridge Church Rd.	Hamlet	NC	28345	2.0
Richmond	6119	Cade, Rachel & Cathryn				143 Oakridge Church Rd.	Hamlet	NC	28345	2.0
Richmond	8964	Breeden, Willie C. & Ruby				155 Oakridge Church Rd.	Hamlet	NC	28345	2.1
Richmond	0166	Grant, Lloyd				177 Oakridge Church Rd.	Hamlet	NC	28345	8.4
Richmond	1845	Hodges, Steven E. & Pamela A.				1649 Sandhill Game Mgmt. Rd.	Rockingham	NC	28379	2.0
Richmond	1173	Smith, Herbert F. & Betty				PO Box 287	Hamlet	NC	28345	6.0
Richmond	8259	Standridge, John D.				PO Box 1742	Rockingham	NC	28380	23.0
Richmond	5731	Bryant, Charles L. & Claudia				195 Oakridge Church Rd.	Hamlet	NC	28345	18.0
Richmond	8360	Wincie Downer Estate c/o Thelma Thomas				180 NC Hwy, 381	Hamlet	NC	28345	4.0
Richmond	9577	Griffin, Conrad				342 McGirt Rd.	Hamlet	NC	28345	0.6
Richmond	2751	Oak Ridge Baptist Church					Hamlet	NC	28345	3.6
Richmond	2427	Lassiter, Richard W. & Shirley				337 Old Gibson Rd.	Hamlet	NC	28345	1.0
Richmond	3164	Bundy, C.K., Jr. & Charles				10240 Agave Rd.	Jacksonville	FL	32246	15.6
Richmond	5240	Stewart, Ronald C. & Debra				49 White Pine Rd.	Fletcher	NC	28732	6.0
Richmond	3886	Smith, Charles D., Jr.				113 Hodges Dr.	Hamlet	NC	28345	1.1
Richmond	2239	Pittman, Hazel T.				1008 Hialeah Court Derby Downs	Wake Forest	NC	27587	2.0
Richmond	4563	Bledsoe, Helen L.				126 Wellington St.	Hamlet	NC	28345	5.0
Richmond	3089	Grant, Lloyd O., Jr. & Judith				185 Oakridge Church Rd.	Hamlet	NC	28345	1.6
Richmond	1206	Farmer, Peggy N.				PO Box 161	Hamlet	NC	28345	158.1
Richmond	5753	Frank Walker Heirs c/o Lucretia Edwards				8902 Avenue B	Brooklyn	NY	11236	44.6
Richmond	6099	McDonald, Roy M., Sr. & Roy M. McDonald,				351 Graham Bridge Rd.	Rockingham	NC	28379	162.9
Richmond	749000647583	Locklear, Curney & Donna				436 Old Gibson Rd.	Hamlet	NC	28345	8.1
Richmond	0464	Eller, Lee E. & Christina				PO Box 1528	Hamlet	NC	28345	4.0
Richmond	8925	Mclver, Francis C.				617 McDonald Ave.	Hamlet	NC	28345	181.6
Richmond	8253	Lockley, Lois F. & Stephen R.				256 Scholl Shankle Rd.	Hamlet	NC	28345	16.8
Richmond	4586	Utey Locklear Estate, c/o Lois Lockley				256 Scholl Shankle Rd.	Hamlet	NC	28345	0.9
Richmond	1593	Steen, Gary W. & Effie L.				780 NC Hwy 381	Hamlet	NC	28345	0.1
Richmond	9010	Covington, Alisa Jones				200 Scholl Shankle Rd.	Hamlet	NC	28345	1.0
Richmond	9688	White, Thomas E. & Dena				PO Box 264	Norman	NC	28367	0.2
Richmond	0850	Pew E D Timber Co., Inc.				PO Box 239	Darlington	SC	29582	45.0
Richmond	6390	Williams, Perry L.				273 Old Laurinburg Rd.	Hamlet	NC	28345	1.4
Richmond	7951	Greene, Sylvia Kiser & John				508 Hylan Ave.	Hamlet	NC	28345	22.5
Richmond	7564	St. Remain, Katherine c/o Patty L. Scott			et al	228 Alford Farm Rd.	Maxton	NC	28364	1.5
Richmond	1478	Locklear, Curney & Donna c/o Lisa Lockley				436 Old Gibson Rd.	Hamlet	NC	28345	1.5
Richmond	6348	Pittman, J.L., III & Sarah				517 Rice St.	Hamlet	NC	28345	49.0
Richmond	6277	Cook, Clifton C. & Fay S. Rich				17625 Scholl Rd.	Hamlet	NC	28345	59.0
Richmond	4022	Shankle, Winifred R. & Margaret				206 Fairway Dr.	Hamlet	NC	28345	54.7
Richmond	4780	Miller, Terry E. & Anne				PO Box 47	Hamlet	NC	28345	5.0
Richmond	7496	Scholl, W.R.				923 N.C. Hwy 381	Hamlet	NC	28345	31.6
Richmond	6099	McDonald, Roy M., Sr. & Roy M. McDonald,				351 Graham Bridge Rd.	Rockingham	NC	28379	35.6
Richmond		Not Used								
Richmond	n/a	Seaboard Coastline RR								8.9
Richmond	n/a	Private Road - probably associated with								
Richmond	9193	Davis, Lonnie Raymond				131 Champ Terry Rd.	Hamlet	NC	28345	1.3
Richmond		(see Parcel 1614)								
Richmond	2438	Mary D. Hudson				1107 N. Main St.	Laurinburg	NC	28352	
Richmond	4308	Billingsley, William E. & Kay				1002 White Cross Rd.	Chapel Hill	NC	27514	1.9
Richmond	6293	Carpenter, Pamela L. & Richard				337 Old Gibson Rd.	Hamlet	NC	28345	4.0
Richmond		Not Used								
Richmond		Not Used								
Richmond	8358	Smith, Elizabeth B.				101 Mt. Pleasant Ave.	Greenville	SC	29609	5.0

Richmond	749000538334	Lewis, Wade A. & Irene			98 McLean St	Hamlet	NC	28345	16.8
Richmond	749000025669	Richmond County			PO Box 504	Rockingham	NC	28380	0.2
Richmond	747309066829	Seaboard Coastline RR							0.2
Marlboro	09-01-03-033	Wateree Holding LLC			15 Piedmont Center Ste 1250	Atlanta	GA	30305	59.2
Marlboro	09-01-03-059	Wateree Holding LLC			15 Piedmont Center Ste 1250	Atlanta	GA	30305	34.5
Marlboro	09-01-03-041	Wateree Holding LLC			15 Piedmont Center Ste 1250	Atlanta	GA	30305	69.0
Marlboro	09-01-03-061	Cousins, Mark & Patricia	Mark & Patricia	Cousins	3290 Pineville School Rd.	Bennettsville	SC	29512	28.4
Marlboro	09-01-03-042	Lee, W. Cooper & Tracy Q.	W. Cooper & Tracy Q.	Lee	588 Antioch Church Rd.	Bennettsville	SC	29512	208.1
Marlboro	15-01-02-097	Owen, Jennings G.	Jennings G.	Owen	1077 Hwy. 79 E	Bennettsville	SC	29512	44.1
Marlboro	15-01-02-057	Owen, Jennings G.	Jennings G.	Owen	1077 Hwy. 79 E	Bennettsville	SC	29512	41.2
Marlboro	15-01-01-108	Bright, Mary Rogers	Mary Rogers	Bright	171 Grants Mill Rd.	Bennettsville	SC	29512	0.5
Marlboro	15-01-01-013	Bright, Mary Rogers	Mary Rogers	Bright	171 Grants Mill Rd.	Bennettsville	SC	29512	0.4
Marlboro	15-01-02-002	Norris, Momee	Momee	Norris	100 Koster St.	Wallington	NJ	07057	1.2
Marlboro	15-01-02-067	Hutchins, James C. & Carol B.	James C. & Carol B.	Hutchins	Rt. 1 Box 678	Bennettsville	SC	29512	1.9
Marlboro	15-01-02-015	Hutchins, James C. & Carol B.	James C. & Carol B.	Hutchins	Rt. 1 Box 678	Bennettsville	SC	29512	10.2
Marlboro	15-01-02-016	Ellis, Tony & Wilma	Tony & Wilma	Ellis	302 N. Main St.	McColl	SC	29570	4.6
Marlboro	15-01-01-014	Freeze, Larry T. & Brenda	Larry T. & Brenda	Freeze	187 Mt. Tabor Rd.	Cleveland	NC	27103	13.2
Marlboro	15-01-01-073	Nichols, Tim & Carolyn	Tim & Carolyn	Nichols	3101 Hwy. 38 N	Bennettsville	SC	29512	1.3
Marlboro	15-01-01-025	Woods, Gary & Marie	Gary & Marie	Woods	Rt. 3 Box 247	Bennettsville	SC	29512	23.0
Marlboro	15-01-02-090	Odom, Claude	Claude	Odom	PO Box 519	Locust Grove	VA	22568	3.2
Marlboro	15-01-01-117	Simmons, Rickey A.	Rickey A.	Simmons	3083 Hwy 38 N.	Bennettsville	SC	29512	0.7
Marlboro	15-01-01-026	Woods, Lizzie I.	Lizzie I.	Woods Jr.	Rt. 1 Box 360	Bennettsville	SC	29512	1.3
Marlboro	15-01-01-094	Turner, Mary Lou	Mary Lou	Turner	107 Spring Dale Dr.	Bennettsville	SC	29512	20.1
Marlboro	15-01-01-099	McCormick, Jerry M. & Cindy	Jerry M. & Cindy	McCormick	3011 Hwy 38 N #2	Bennettsville	SC	29512	18.4
Marlboro	15-01-01-106	Waldo Usher Heirs			121 N. Everette St.	Bennettsville	SC	29512	25.0
Marlboro	15-01-01-028	Woodle, James & Melody	James & Melody	Woodle	2767 Hwy 38 N	Bennettsville	SC	29512	0.4
Marlboro	15-01-01-027	Woodle, James & Melody	James & Melody	Woodle	3029 Hwy 38 N	Bennettsville	SC	29512	18.1
Marlboro	15-01-01-083	O'Tuel, Vernon R.	Vernon R.	O'Tuel	2753 Hwy 38 N	Bennettsville	SC	29512	6.2
Marlboro	15-01-01-080	McCane, Jack F.	Jack F.	McCane	Rt. 1 Box 176B	Bennettsville	SC	29512	4.8
Marlboro	15-01-01-074	McCane, Jack F.	Jack F.	McCane	Rt. 1 Box 176B	Bennettsville	SC	29512	41.4
Marlboro	15-01-01-084	New Hill Free Will Baptist Church			3589 Academy Rd.	McColl	SC	29570	6.8
Marlboro	15-01-01-040	McCane, Jack F.	Jack F.	McCane	Rt. 1 Box 176B	Bennettsville	SC	29512	110.1
Marlboro	15-01-01-097	McCane, Jack	Jack	McCane	301 Hwy 79 W	Bennettsville	SC	29512	22.8
Marlboro	15-01-01-070	McCane, Jack F.	Jack F.	McCane	Rt. 1 Box 176B	Bennettsville	SC	29512	4.4
Marlboro	15-01-01-051	Scherick, Eleanor W->	Eleanor W.	Scherick	PO Box 367	Wadesboro	NC	28170	35.6
Marlboro	15-01-01-052	Sellers, Holly Jeane	Holly Jeane	Sellers	301 Hwy 79 W	Bennettsville	SC	29512	59.8
Marlboro	15-01-01-053	Odom, Mavis B.	Mavis B.	Odom	559 Hwy 79 W	Bennettsville	SC	29512	4.0
Marlboro	15-01-01-116	Rivers, Sarah E.	Sarah E.	Rivers	559 Hwy 79 W	Bennettsville	SC	29512	2.3
Marlboro	15-01-01-115	Powell, Michael D. & Andrea D.	Michael D. & Andrea D.	Powell	357 Hwy 79 W	Bennettsville	SC	29512	1.5
Marlboro	15-01-01-114	Powell, Michael D. & Andrea D.	Michael D. & Andrea D.	Powell	357 Hwy 79 W	Bennettsville	SC	29512	1.6
Marlboro	15-01-01-113	Powell, Michael D.	Michael D.	Powell	357 Hwy 79 W	Bennettsville	SC	29512	1.9
Marlboro	15-01-01-112	Freeman, Donna	Donna	Freeman	111 Market St.	Bennettsville	SC	29512	1.9
Marlboro	15-01-01-111	Freeman, Donna	Donna	Freeman	111 Market St.	Bennettsville	SC	29512	1.9
Marlboro	15-01-01-110	Freeman, Donna	Donna	Freeman	Rt. 1 Box 64	Chesterfield	SC	29709	2.0
Marlboro	15-01-01-109	Sellers, Holly Jeane	Holly Jeane	Sellers	301 Hwy 79 W	Bennettsville	SC	29512	6.3
Marlboro	15-01-01-054	McCane, Bonnie B. & Jack F.	Bonnie B. & Jack F.	McCane	Rt. 1 Box 176C	Bennettsville	SC	29512	2.5
Marlboro	09-01-03-022	Huckabee, Wade Gorland	Wade Gorland	Huckabee	715 Lakeshore Dr.	Bennettsville	SC	29512	35.1
Marlboro	09-01-03-023	Timbervest Partners South Carolina LLC			3340 Peachtree Rd. NE Ste. 1150	Atlanta	GA	30326	44.1
Marlboro	09-01-03-024	Timbervest Partners South Carolina LLC			3340 Peachtree Rd. NE Ste. 1150	Atlanta	GA	30326	45.4
Marlboro	09-01-03-015	Timbervest Partners South Carolina LLC			3340 Peachtree Rd. NE Ste. 1150	Atlanta	GA	30326	115.4
Marlboro	22-01-01-003	Pate, Mamie & Natalina	Mamie & Natalina	Pate	Rt. 3 Box 159	Bennettsville	SC	29512	1.0
Marlboro	04-01-03-018	First Savannah Charter			PO Box 4337	Florence	SC	29501	225.0
Marlboro	21-01-02-002	Chappellear, Fannie	Fannie	Chappellear	437 Hwy 385	Bennettsville	SC	29512	153.8
Marlboro	21-01-02-108	Quick, Frances & Ralph, Sr.	Frances & Ralph, Sr.	Quick	3205 Valley Dale Rd.	Monroe	NC	28110	2.3
Marlboro	21-01-02-089	Johnson, Moses	Moses	Johnson	63 Evelyn St.	Stratford	CN	06497	0.5
Marlboro	21-01-02-019	Searcy, Lahentz	Lahentz	Searcy	107 Usher Dr.	Bennettsville	SC	29512	95.0
Marlboro	21-01-01-040	Myra Moore Estate			Rt 4 Box 42	Bennettsville	SC	29512	72.1
Marlboro	21-01-01-041	Moore, Sally M.	Sally M.	Moore	601 David's Pond Rd.	Bennettsville	SC	29512	70.5
Marlboro	21-01-01-090	Moore, James Edwin III	James Edwin	Moore III	715 Hickory Grove Rd.	Bennettsville	SC	29512	155.9
Marlboro	21-01-01-087	Lee, Patricia S.	Patricia S.	Lee	PO Box 72	Bennettsville	SC	29512	1.6
Marlboro	21-01-01-042	Woodham, Richard Wayne	Richard Wayne	Woodham	Rt. 1 Box 155B	Bennettsville	SC	29512	1.0
Marlboro	21-01-01-091	Miles, Virginia Ann Moore	Virginia Ann Moore	Miles	649 Hwy 79W	Bennettsville	SC	29512	94.9
Marlboro	21-01-01-092	O'Tuel, Ellis M. & Cecil B.	Ellis M. & Cecil B.	O'Tuel	PO Box 39	Bennettsville	SC	29512	100.0
Marlboro	21-01-01-044	Marlboro Warehouse, Inc.			PO Box 503	Bennettsville	SC	29512	19.9
Marlboro	21-01-01-045	Marlboro Warehouse, Inc.			PO Box 503	Bennettsville	SC	29512	10.6
Marlboro	21-01-01-030	Marlboro Warehouse, Inc.			PO Box 503	Bennettsville	SC	29512	93.5
Marlboro	27-00-01-001	Lynch, Charles E., Sr.	Charles E.	Lynch Sr.	114 Everette St.	Bennettsville	SC	29512	57.5
Marlboro	27-00-01-002	Lynch, Charles E.	Charles E.	Lynch	114 Everette St.	Bennettsville	SC	29512	58.5
Marlboro	26-00-02-001	Lyles, John Walter & Jennifer	John Walter & Jennifer	Lyles	711 W. Main St.	Bennettsville	SC	29512	4.3
Marlboro	26-00-02-034	Graham, Frances Kirkwood	Frances Kirkwood	Graham	3720 Oakleaf Rd.	Columbia	SC	29206	342.5
Marlboro	27-00-03-013	Parr, Lowell F.	Lowell F.	Parr	1928 Lincoln Ave.	Baltimore	MD	21227	1.6
Marlboro	27-00-03-009	Rogers, Bobby W.	Bobby W.	Rogers Jr.	118 N. Everette St.	Bennettsville	SC	29512	0.8
Marlboro	27-00-03-008	Thomas, Samuel Christopher	Samuel Christopher	Thomas	1011 Rogers Ln.	Bennettsville	SC	29512	0.7
Marlboro	27-00-03-007	Rogers, Bobby	Bobby	Rogers	118 N. Everette St.	Bennettsville	SC	29512	0.8
Marlboro	27-00-03-006	Rogers, Bobby W. & Christine W.	Bobby W. & Christine W.	Rogers	118 N. Everette St.	Bennettsville	SC	29512	0.8
Marlboro	27-00-03-017	United States of America FBPGC			320 1st St. NW Room 754	Washington	DC	20534	408.0
Marlboro	27-00-03-011	Carter, Douglas	Douglas	Carter	1928 Lincoln Ave.	Baltimore	MD	21227	3.1
Marlboro	27-00-03-010	Rogers, Bobby W., Jr.	Bobby W.	Rogers Jr.	118 N. Everette St.	Bennettsville	SC	29512	9.2
Marlboro	27-00-03-012	Rogers, Cecil & JoAnn	Cecil & Jo Ann	Rogers	1025 Rogers Ln.	Bennettsville	SC	29512	7.1
Marlboro	27-00-01-014	*(combined with 27-00-01-021)							1.0
Marlboro	27-00-01-015	*(combined with 27-00-01-021)							0.6
Marlboro	26-00-02-031	Honeycutt, Vivian S., trust	Vivian S.	Honeycutt trust	6510 Seacrest Short Cut Rd.	Indian Trail	NC	28079	197.2
Marlboro	26-00-01-030	Robinson, Mayme A.	Mayme A.	Robinson	306 Marshall St.	Bennettsville	SC	29512	257.5
Marlboro	27-00-01-049	Cooper Angus Farms LLC			PO Box 1136	Bennettsville	SC	29512	171.2
Marlboro	31-01-01-032	Rogers, Carolyn B.	Carolyn B.	Rogers	1500 David's Pond Rd.	Bennettsville	SC	29512	50.0
Marlboro	32-00-01-001	Emanuel May Estate			8710 Cardwell Hill	Corvallis	OR	97330	61.0
Marlboro	32-00-01-023	Haitcock, Justin E.	Justin E.	Haitcock	370 Jellen Lane	Bennettsville	SC	29512	62.1
Marlboro	32-00-01-024	Kennedy, Jonas T.	Jonas T.	Kennedy	PO Box 19	Bennettsville	SC	29512	226.0
Marlboro	31-01-01-022	H & W Enterprise LLC			PO Box 4446	Atlanta	GA	30302	126.1
Marlboro	32-00-01-025	Marlboro County			PO Box 419-Courthouse	Bennettsville	SC	29512	175.6
Marlboro	31-01-01-024	Breeden, Arch P. III	Arch P.	Breeden III	9925 Meadow-Glen Way E	Escondido	CA	92026	8.7
Marlboro	31-01-01-025	Perkins, Lisa T. Graham	Lisa T. Graham	Perkins	534 Therrell Rd.	Bennettsville	SC	29512	1.5
Marlboro	31-01-01-026	McLaurin, John F. III, et al	John F.	McLaurin III et al	301 Tyson Ave.	Bennettsville	SC	29512	30.4
Marlboro	31-01-01-035	David, Henry	Henry	David	155-11 115th Ave	Jamaica	NY	11434	1.5
Marlboro	31-01-01-036	David, Willie	Willie	David	498 Therrell Rd.	Bennettsville	SC	29512	2.0
Marlboro	31-01-01-028	David, Thomas	Thomas	David	496 Therrell Rd.	Bennettsville	SC	29512	4.7
Marlboro	31-01-01-033	McLaurin, Richard M.	Richard M.	McLaurin	6708 Currywood Dr.	Nashville	TN	37205	21.2
Marlboro	31-01-01-029	Davis, Thomas & Robert, Jr.	Thomas & Robert, Jr.	David	480 Therrell Rd.	Bennettsville	SC	29512	11.8
Marlboro	31-01-01-027	Hanson Aggregates Becker, Inc.			PO Box 2657	Greer	SC	29652-2657	65.1
Marlboro	31-01-01-010	Hanson Aggregates Becker, Inc.			PO Box 2657	Greer	SC	29652-2657	1177.9
Marlboro	38-01-01-004	Hanson Aggregates Becker, Inc.			PO Box 2657	Greer	SC	29652-2657	261.2
Marlboro	39-00-01-002	Rogers, Catherine M., et al	Catherine M.	Rogers et al	802 Fay Ave.	Bennettsville	SC	29512	167.5
Marlboro	04-01-03-027	Huckabee, Pauline	Pauline	Huckabee	4624 Stateline Rd.	Bennettsville	SC	29512	31.4
Marlboro	04-01-03-074	Robinson, Bobby	Bobby	Robinson	1922 Hwy 74E	Hamlet	NC	28345	18.5
Marlboro	04-01-03-056	Helms, Shirley Jean	Shirley Jean	Helms	5094 Wildwood Rd.	Bennettsville	SC	29512	0.2
Marlboro	04-01-03-055	Robinson, James W. & Margaret O.	James W. & Margaret O.	Robinson	Rt. 2	Bennettsville	SC	29512	1.8
Marlboro	04-01-03-075	Robinson, James	James	Robinson	4625 Stateline Rd.	Bennettsville	SC	29512	8.7
Marlboro	04-01-03-032	Thompson, Lonnie	Lonnie	Thompson	PO Box 837	Voss	NC	28394	1.0
Marlboro	04-01-03-068	Thompson, Aaron	Aaron	Thompson	PO Box 837	Voss	NC	28394	0.5
Marlboro	04-01-03-035	Joel F. English Estate			4205 Lightwood Rd.	Bennettsville	SC	29512	77.0
Marlboro	04-01-03-066	Quick, George D.	George D.	Quick	4205 Lightwood Rd.	Bennettsville	SC	29512	14.4
Marlboro	04-01-03-038	Robinson, James, et al	James	Robinson et al	4625 Stateline Rd.	Bennettsville	SC	29512	27.8
Marlboro	04-01-03-039	Quick, Frances Lee	Frances Lee	Quick	Rt. 2 Box 109	Hamlet	NC	28345	30.7
Marlboro	04-01-03-072	Quick, James	James	Quick	4175 Lightwood Rd.	Bennettsville	SC	29512	13.5
Marlboro	04-01-03-041	Robinson, Sandy	Sandy	Robinson	207 McNeill Rd.	Rockingham	NC	28379	32.5
Marlboro	04-01-03-042	*(combined with 04-01-03-041)							18.6
Marlboro	04-01-03-045	Quick, George W.	George W.	Quick	Rt. 1 Box 602	Hamlet	NC	28345	14.9
Marlboro	04-01-03-046	Quick, Lander Pate	Lander Pate	Quick	Rt. 4	Bennettsville	SC	29512	23.0
Marlboro	04-01-03-051	Quick, Francis L.	Francis L.	Quick	Rt. 1 Box 608	Bennettsville	SC	29512	68.9
Marlboro	04-01-03-052	Dubois, Dan, et al	Dan	Dubois et al	4120 Lightwood Rd.	Bennettsville	SC	29512	90.0
Marlboro	09-01-03-012	Huckabee, Jack L.	Jack L.	Huckabee	Rt. 1 Box 587	Bennettsville	SC	29512	45.0
Marlboro	09-01-03-011	Rogers, Ethel D.	Ethel D.	Rogers	Rt. 1 Box 612	Bennettsville	SC	29512	2.4
Marlboro	09-01-03-010	Muckman, John Moore	John Moore	Muckman	592 Hickory Grove Rd.	Bennettsville	SC	29512	77.6
Marlboro	09-01-03-065	Salahadeen, Naime	Naime	Salahadeen	311 East del Wire Rd.	Bennettsville	SC	29512	2.0
Marlboro	09-01-03-014	TIAA Timberlands II LLC							

Marlboro	15-01-02-003	Dawkins, Annie Pearl	Annie Pearl	Dawkins		165 Antioch Church Rd.	Bennettsville	SC	29512	2.3
Marlboro	21-01-02-111	Freeman, Donna, et al	Donna	Freeman	et al	111 Market St.	Bennettsville	SC	29512	1.6
Marlboro	21-01-01-029	Marlboro Warehouse, Inc.				PO Box 503	Bennettsville	SC	29512	114.0
Marlboro	32-00-01-021	Blackwell Land & Timber LLC				PO Box 99	Cheraw	SC	29520	52.7
Marlboro	32-00-01-022	Brown, Annie Mae, et al	Annie Mae	Brown	et al	PO Box 821	Brooklyn	NY	11202	44.3
Marlboro	32-00-01-020	Smith, Lydia	Lydia	Smith		525 Smith Rd.	Bennettsville	SC	29512	118.1
Marlboro	09-01-03-025	Timbervest Partners South Carolina LLC				3340 Peachtree Rd. NE Ste. 1150	Atlanta	GA	30326	45.3
Marlboro	09-01-03-031	McLeod, Richard	Richard	McLeod		PO Box 361	Hamlet	NC	28345	1.0
Marlboro	09-01-03-034	Gandy, Mary Ruth	Mary Ruth	Gandy		3603 Hwy 38 N	Bennettsville	SC	29512	1.0
Marlboro	09-01-03-035	Troax, Margaret E.	Margaret E.	Troax		3602 Coattail Ln.	Bennettsville	SC	29512	4.8
Marlboro	39-00-01-077	Rogers, Richard S., et al	Richard S.	Rogers	et al	309 Katherine St.	Bennettsville	SC	29512	226.0
Marlboro	31-01-01-021									119.4
Marlboro	04-01-03-067	Thompson, Carol	Carol	Thompson		PO Box 837	Vass	NC	28395	1.0
Marlboro	04-01-03-053	Gandy, Wayne A. & V. Ann	Wayne A. & V. Ann	Gandy		Rt. 1 Box 610	Bennettsville	SC	29512	1.6
Marlboro	04-01-03-054	Quick, Frances Lee	Frances Lee	Quick		Rt. 1 Box 608	Bennettsville	SC	29512	13.4
Marlboro	09-01-03-026	Freeze, Larry T. & Brenda S.	Larry T. & Brenda S.	Freeze		187 Tabor Rd.	Cleveland	NC	27103	59.9
Marlboro	09-01-03-032	Owens, Jennings G.	Jennings G.	Owens		Rt. 1 Box 307	Bennettsville	SC	29512	38.3
Marlboro	09-01-03-036	Robinson, Scott	Scott	Robinson		3681 Hwy 38 N	Bennettsville	SC	29215	3.8
Marlboro	15-01-02-096	McInnis, W. S.	W.S.	McInnis		310 South Ashe St.	Southern Pines	NC	28387	1.8
Marlboro	27-00-03-005	Carter, Edith J.	Edith J.	Carter		1032 Hwy 38 N	Bennettsville	SC	29512	0.8
Marlboro	27-00-03-004	Rogers, Bobby & Christine	Bobby & Christine	Rogers		118 N. Everett St.	Bennettsville	SC	29215	0.7
Marlboro	27-00-03-003	Wilkes, Jerry, et al	Jerry	Wilkes	et al	4048 Pelican Ln.	Florence	SC	29501	0.7
Marlboro	27-00-03-002	Rogers, Bobby & Christine	Bobby & Christine	Rogers		118 N. Everett St.	Bennettsville	SC	29215	0.9
Marlboro	27-00-03-001	Boan, Maggie B.	Maggie B.	Boan		116 Moore St.	Bennettsville	SC	29512	0.7
Marlboro	27-00-01-005	Muckerman, John Moore	John Moore	Muckerman		592 Hickory Grove Rd.	Bennettsville	SC	29512	0.5
Marlboro	27-00-01-004	Muckerman, John Moore	John Moore	Muckerman		592 Hickory Grove Rd.	Bennettsville	SC	29215	0.6
Marlboro	27-00-01-048	Lewis, James T.	James T.	Lewis		Cheraw State Park	Cheraw	SC	29520	56.8
Marlboro	27-00-01-061	Johnson, James A. & Kathryn M.	James A. & Kathryn M.	Johnson		Rt. 4 Box 43	Bennettsville	SC	29512	1.0
Marlboro	32-00-01-019	Kennedy, Jonas T.	Jonas T.	Kennedy		PO Box 19	Bennettsville	SC	29215	113.1
Marlboro	04-01-03-031	Quick, James	James	Quick		4578 State Line Rd.	Bennettsville	SC	29215	3.2
Marlboro	04-01-03-033	Newton, Elise	Elise	Newton		PO Box 836	Vass	NC	28394	4.7
Dillon	045-00-00-004	Heckerman, Kathryn V.	Kathryn V.	Heckerman		400 Murray Hill Rd.	Fayetteville	NC	28303	54.7
Dillon	045-00-00-001	Long, Kenneth W., et al	Kenneth W.	Long	et al	4458 Firetower Rd.	Latta	SC	29565	76.4
Dillon	045-00-00-002	VZ Timberlands, LLC				15 Piedmont Center, Ste. 1250	Atlanta	GA	30305	43.0
Dillon	045-00-00-003	Wateree Holdings, LLC				15 Piedmont Center, Ste. 1250	Atlanta	GA	30305	40.0
Dillon	054-00-00-010	Wateree Holdings, LLC				15 Piedmont Center, Ste. 1250	Atlanta	GA	30305	235.8
Dillon	054-00-00-011	Woods, Willie	Willie	Woods		910 N. Woodington Rd.	Baltimore	MD	27229-1836	89.4
Dillon	055-00-00-001	Emily Ann Wetherly Trust Agreement et al				761 Sail Club Dr.	Hartsville	SC	29550	90.3
Dillon	055-00-00-002	VZ Timberlands, LLC				15 Piedmont Center, Ste. 1250	Atlanta	GA	30305	183.4
Dillon	055-00-00-007	Berry, Robert Olee	Robert Olee	Berry		4579 West Belmont Circle	Florence	SC	29501	68.0
Dillon	054-00-00-009	Berry, Jamer Strom	Jamer Strom	Berry		112 Elm St.	Latta	SC	29565	191.7
Dillon	055-00-00-003	Davis, Henry Derrick	Henry Derrick	Davis		3146 1st Ave. S	Garden City	SC	29576	151.2
Dillon	065-00-00-006	Wateree Holdings, LLC				15 Piedmont Center, Ste. 1250	Atlanta	GA	30305	251.4
Dillon	065-00-00-007	Henry, Annie Mae	Annie Mae	Henry		808 Dalco Rd.	Latta	SC	29565	185.3
Dillon	065-00-00-008	Dullie, Janice M.	Janice M.	Dullie		111 Maple St.	Latta	SC	29565	50.7
Dillon	065-00-00-014	Wateree Holdings, LLC				15 Piedmont Center, Ste. 1250	Atlanta	GA	30305	36.9
Dillon	055-00-00-005	Coleman, Harriet M.	Harriet M.	Coleman		128 Bayridge Rd.	Dillon	SC	29536	251.4
Dillon	066-00-00-001	Jo-Anne Dellinger Bethea Estate				1300 Richard St.	Dillon	SC	29536	542.2
Dillon	066-00-00-004	Lane, Sylvia Parham, et al	Sylvia Parham Lane	et al		115 W. Sunset Dr.	Hartsville	SC	29550-4711	226.3
Dillon	066-00-00-003	Carroll, Allen	Carroll	Allen		1203 Hwy. 917 East	Latta	SC	29565	123.6
Dillon	078-00-00-037	Carroll, Allen	Carroll	Allen		1203 Hwy. 917 East	Latta	SC	29565	64.7
Dillon	078-00-00-002	McDaniel, Steven & Wendy	Steven & Wendy	McDaniel		1448 Bay Catfish Rd.	Latta	SC	29565	1.4
Dillon	078-00-00-019	McDaniel, Steven & Wendy	Steven & Wendy	McDaniel		1448 Bay Catfish Rd.	Latta	SC	29565	1.0
Dillon	078-00-00-036	McDaniel, Steven O. & Wendy P.	Steven O. & Wendy P.	McDaniel		1448 Bay Catfish Rd.	Latta	SC	29565	2.3
Dillon	078-00-00-003	Coleman, Rhett S.	Rhett S.	Coleman		1128 Bayridge Dr.	Dillon	SC	29536	37.2
Dillon	078-00-00-004	Hill, Robert R. & Jewel P., Trustees	Robert R. & Jewel P.	Hill	Trustee	530 Congaree Ave.	Columbia	SC	29205	89.8
Dillon	078-00-00-005	Stephens, Marilyn P.	Marilyn P.	Stephens		PO Box 12445	Florence	SC	29504	135.6
Dillon	078-00-00-006	Hill, Robert R. & Jewel P., Trustees	Robert R. & Jewel P.	Hill	Trustee	530 Congaree Ave.	Columbia	SC	29205	174.0
Dillon	078-00-00-038	Billing, Eliza	Eliza	Billing		213 Prindle Ave.	Ansonia	CT	06401-2538	7.9
Dillon	078-00-00-012	Fletcher, Mary Loutie M.	Mary Loutie M.	Fletcher		105 Lyndale Dr.	Hartsville	SC	29550	92.4
Dillon	078-00-00-034	Dudley, George W., Jr.	George W.	Dudley	Jr.	PO Box 420	Murrells Inlet	SC	29576	6.8
Dillon	078-00-00-010	Cook Brothers Corporation				PO Box 2682	Lumberton	NC	28358	4.6
Dillon	046-00-00-001	Norton, Christine U.	Christine U.	Norton		3838 Hwy 34 W	Latta	SC	29565	387.9
Dillon	078-00-00-042	Owens, Michael T.	Michael T.	Owens		304 Monroe St.	Dillon	SC	29536	37.2
Dillon	022-00-00-006	Heirs of P.L. Bethea c/o McLeod H. Bell				140 Spence Shores Ct.	Lexington	SC	29072	450.0
Dillon	022-00-00-008	McRae, John A.	John A.	McRae		General Delivery	Mintum	SC	29573	23.6
Dillon	045-00-00-002	VZ Timberlands, LLC				15 Piedmont Center, Ste. 1250	Atlanta	GA	30305	43.0
Dillon	045-13-01-001	Caulder, Lucy Mae	Lucy Mae	Caulder		5004 Bingham Rd.	Latta	SC	29565	3.0
Dillon	045-13-01-002	Mt. Sinai Free Spirit Church				PO Box 1596	Dillon	SC	29536	4.1
Dillon	045-00-00-010	Carpenter, Eddie H.	Eddie H.	Carpenter		284 Carpenter Kendall Rd.	Wadesboro	NC	28170	0.5
Dillon	045-00-00-009	Carpenter, Eddie H.	Eddie H.	Carpenter		284 Carpenter Kendall Rd.	Wadesboro	NC	28170	0.3
Dillon	045-00-00-011	Bethea, Bertha				103-07 Flatland Ave. Apt. 5-C	Brooklyn	NY	11236	0.5

Alternative 2 - Property Owners

County	Parcel Number	Property Owner				Address	City	State	Zip	Total Acreage
		Name	First Name	Last Name	Suffix					
Scotland	040166 01006 A	Knight, Thomas				1160 Ghio Rd	Hamlet	NC	28345	18.3
Scotland	040166 01051	Beasley, Lisa				1160 Ghio Rd	Hamlet	NC	28345	11.2
Scotland	040166 01007	Wilson, Sandra L. & Harold L., Jr.				1182 Ghio Rd	Hamlet	NC	28345	6.7
Scotland	040166 01050	Sessoms, Sandra				1182 Ghio Rd	Hamlet	NC	28345-9054	7.4
Scotland	040166 01049	Knight, John				1160 Ghio Rd.	Hamlet	NC	28345	11.8
Scotland	040166 01008	Knight, Nathan				PO Box 988	Laurel Hill	NC	28351	5.7
Scotland	040166 03004	Williams, Curtis				PO Box 9	Marston	NC	28363	10.2
Scotland	040166 03003	Edwards, Darryl K.				314 Tokay Dr	Fayetteville	NC	28311	4.7
Scotland	040166 03002	Edwards, Darryl K.				314 Tokay Dr	Fayetteville	NC	28311	6.1
Scotland	040166 03001	Vance, Rickie C. & Angela M.				1254 Ghio Rd	Hamlet	NC	28345-9055	8.5
Scotland	040166 01013	Young, Bitha				1300 Ghio Rd	Hamlet	NC	28345	14.8
Scotland	040166 01011	Eskridge, Robert				126 Lakeway Dr	Cheraw	SC	29520	149.4
Scotland	040166 01014	Powell, Walter & Virginia C.				PO Box 66	Whiteville	NC	28472	40.1
Scotland	040166 01016	Stone, Richard L., Jr.				301 Palm St	Hamlet	NC	28345	55.5
Scotland	040166 02011	Vang, Dao Y.				758 Richmond Rd	Rockingham	NC	28379	12.4
Scotland	040166 02010	Thompson, Stephanie E.				PO Box 1123	Hamlet	NC	28345	7.1
Scotland	040166 02005	McClendon, James & Elzie				14463 Quicktown Rd	Hamlet	NC	28345	12.9
Scotland	040167 01011	Odom, Frank				45 Clubhouse Dr	Willingboro	NJ	8046	35.3
Scotland	040166 02008	Lowery, Rick & Michelle C.				627 Mill Stream Lane	Lynchburg	VA	24502	10.5
Scotland	040166 0200901	McKinney, Larnetta				501 S. Turnpike Rd	Laurinburg	NC	28352	4.9
Scotland	040166 02004	McIntosh, George				73 E. Clinton Ave	Roosevelt	NY	11575	7.3
Scotland	040166 0201001	Thompson, Stephanie E.				PO Box 1123	Hamlet	NC	28345	4.0
Scotland	040166 01069	Steen, Chance S. & Leslie L.				111 Kristy Land	Rockingham	NC	28379	13.8
Scotland	040167 01051	Pate Z V Inc (LBG)				PO Box 159	Laurel Hill	NC	28351	533.9
Scotland	040167 01065	Pate, Paul R. & Betty J.				18160 Quicktown Rd	Gibson	NC	28343	2.8
Scotland	040167 01071	Maxwell, Tammy				18120 Quicktown Rd	Hamlet	NC	28345	
Scotland	040167 01012	combined with 040167 01051 (Parcel 1830)								
Scotland	040166 01064	Jones, Della Oates				1328 Ghio Rd	Hamlet	NC	28345	0.7
Scotland	040166 01003	Robinson, Grady				108 Grassy Dr	Hamlet	NC	28345	70.7
Scotland	040166 01004	English, Wesley & Norma				1126 Ghio Rd	Hamlet	NC	28345	0.8
Scotland	040166 01009	Pate Z V Inc (LBG)				PO Box 159	Laurel Hill	NC	28351	19.3
Scotland	040166 01010	Clark, Jennifer J.				PO Box 103	Midland	NC	28107	23.9
Scotland	040166 01015	Oates, Thomas				1328 Ghio Rd	Hamlet	NC	28345	6.0
Scotland	040166 01022	Steen, Chance S. & Leslie L.				111 Kristy Land	Rockingham	NC	28379	28.1
Scotland	040166 01023	Hall, Richard & Michelle W.				PO Box 312	Gibson	NC	28343	43.6
Scotland	040166 01024	Powell, Walter & Virginia C.				PO Box 66	Whiteville	NC	28472	2.0
Scotland	040166 01026	Pearson, Jack				17629 Scholl Rd	Hamlet	NC	28345	25.0
Scotland	040166 01053	Stone, Richard & Louise B.				301 Palm St	Hamlet	NC	28345	11.5
Scotland	040166 01054	Norton, Thurman				1324 Ghio Rd	Hamlet	NC	28345	1.1
Scotland	040166 01063	Robinson, Grady				108 Grassy Dr	Hamlet	NC	28345	1.0
Scotland	040166 01067	Covington, Alisa				200 Scholl Shankle Rd	Hamlet	NC	28345	1.0
Scotland	040166 02002	Clewis, Ronald				1553 Ghio Rd	Hamlet	NC	28345	7.3
Scotland	040166 02006	Specht, Melvin A., Jr. & Suzanne I.				7112 Mountindale Ct.	Frederick	MD	21702	11.9
Scotland	040166 02007	Specht, Melvin A., Jr. & Suzanne I.				7112 Mountindale Ct.	Frederick	MD	21702	9.6
Scotland	040166 02009	Chestang, Loretta & Marvin McKinney				501 Turnpike Rd	Laurinburg	NC	28352	4.9
Scotland	040166 0201001	Thompson, Stephanie E.				PO Box 1123	Hamlet	NC	28345	4.0
Scotland	040166 01070	Meredith, Jule c/o Wesley Meredith				PO Box 26210	Fayetteville	NC	28314	16.7
Scotland	040166A 01001	combined with Parcel 1840								
Scotland	040166A 01002	combined with Parcel 1840								
Scotland	040166A 01003	combined with Parcel 1840								
Scotland	040166A 01004	combined with Parcel 1840								
Scotland	040166A 01005	combined with Parcel 1840								
Scotland	040166A 01006	combined with Parcel 1840								
Scotland	040166A 01007	combined with Parcel 1840								
Scotland	040166A 01008	combined with Parcel 1840								
Scotland	040166A 01009	combined with Parcel 1840								
Scotland	040166A 01010	combined with Parcel 1840								
Scotland	040166A 01011	combined with Parcel 1840								
Scotland	040167 01008	Scholl, Walter, Jerry Lee & Dwight				923 Hamlet Rd	Hamlet	NC	28345	22.3
Scotland	040167 01017	Owens, Jennings & Thena P.				1077 Hwy 79 East	Bennettsville	SC	29512	66.0
Scotland	040167 01041	Knight, Raymond				2420 Knight Lane	Laurel Hill	NC	28351	10.3
Scotland	040166 02003	Fewell, Benjamin M. & Elaine B.				PO Box 4294	Rock Hill	SC	29732	8.0
Scotland	040167 01009	Patterson, Robert J.				505 Clay St	Hamlet	NC	28345	43.6
Scotland	040166 01052	Rivenbark, Martin				200 Sheppard Cruse Rd	Newport	NC	28570	2.0
Scotland	040166 01026	Pearson, Jack				17629 Scholl Rd	Hamlet	NC	28345	25.0
Scotland	040166 01024	Powell, Walter & Virginia C.				PO Box 66	Whiteville	NC	28472	29.5
Scotland	040166 01025	Locklear, Charles				1392 Ghio Rd	Hamlet	NC	28345-1890	3.0
Scotland	040167 01010	Locklear, Sandra D. & Ronald D.				2895 Newton Road	McColl	SC	29570	0.6
Scotland	040167 0101001	Locklear, Sandra D. & Ronald D.				2895 Newton Road	McColl	SC	29570	0.7
Scotland	040167 0101002	Locklear, Sandra D. & Ronald D.				2895 Newton Road	McColl	SC	29570	0.7
Scotland	040166 0106401	Jones, Della Oates				1328 Ghio Rd	Hamlet	NC	28345	5.5
Scotland	040166 01028	Cook, Clifton & Faye S. Rich				17625 Scholl Road	Hamlet	NC	28345	23.5
Richmond	6504	ZV Pate, Inc.				PO Box 159	Laurel Hill	NC	28351	123.9
Richmond	6295	City of Hamlet					Hamlet	NC	28345	122.5
Richmond	748000638787	Richmond County				125 S. Hancock St.	Rockingham	NC	28379	228.2
Richmond	748000614783	Richmond County				125 S Hancock St.	Rockingham	NC	28379	125.5
Richmond	3297	Daisy Trust				350 Deer Run	Hendersonville	NC	28739	59.0
Richmond	4491	Brady, Annie L.				407 Bryan St	Rockingham	NC	28379	46.0
Richmond	6878	Standridge, James E.				1511 Airport Rd	Hamlet	NC	28345	51.5
Richmond	8326	Standridge, James E.				1511 Airport Rd	Hamlet	NC	28345	44.0
Richmond	6448	ZV Pate, Inc.				PO Box 159	Laurel Hill	NC	28351	522.8
Richmond	2008	Hamlet Gin & Supply Co. Inc.				PO Box 159	Laurel Hill	NC	28351	212.9
Richmond	2782	Holland, Beverly Dumas				1531 W. Patterson St.	Tampa	FL	33604	12.0
Richmond	3355	Williams, Emily A.				634 Ghio Rd	Hamlet	NC	28345	0.4
Richmond	3013	Steen, Willard & Nita				644 Ghio Rd.	Hamlet	NC	28345	4.0
Richmond	6311	Murchison, Alice S.				652 Ghio Rd.	Hamlet	NC	28345	0.5
Richmond	7212	Quick, Lee Otis & Britton				660 Ghio Rd.	Hamlet	NC	28345	0.5
Richmond	5839	Carpenter, Angel M.				650 Ghio Rd.	Hamlet	NC	28345	1.0
Richmond	4913	Bennett, Patricia Ann				1907 Hwy. 177	Wallace	SC	29596	3.6
Richmond	3016	Hamlet Gin & Supply Co. Inc.				PO Box 159	Laurel Hill	NC	28351	39.0
Richmond	1766	Pate Z V Inc.				PO Box 159	Laurel Hill	NC	28351	38.0
Richmond	9841	Fisher, Dianne				5013 Scarlet Haw Dr.	Greensboro	NC	27410	14.5
Richmond	6749	Hamlet Gin & Supply Co. Inc.				PO Box 159	Laurel Hill	NC	28351	33.2
Richmond	2652	Jones, Kevin				168 Douglas Rd.	Hamlet	NC	28345	10.7
Richmond	8931	Jackson Broadcasting Co.				180 Airport Rd.	Rockingham	NC	28379	11.2
Richmond	3069									7.9
Richmond	6325	Paxton, Geneva B.				2010 Airport Rd.	Hamlet	NC	28345	10.4
Richmond	1147	Paxton, Larry H. & Geneva B.				2010 Airport Rd.	Hamlet	NC	28345	0.12 ©
Richmond	5095	Paxton, Larry H. & Geneva B.				2010 Airport Rd.	Hamlet	NC	28345	5.5
Richmond	4509	Douglas, Betty Mae				221 03 114 Rd.	Cambria Heights	NY	11411	11.4
Richmond	6781	Paxton, Larry H. & Geneva B.				2010 Airport Rd.	Hamlet	NC	28345	14.0
Richmond	4271	Forster, Azzie L.				115 Leverich St.	Hempstead	NC	11500	11.0
Richmond	8243	Voorhees, Robert J. & Caroline				PO Box 1283	Hamlet	NC	28345	14.3
Richmond	5398	Hamlet Gin & Supply Co. Inc.				PO Box 159	Laurel Hill	NC	29351	57.0
Richmond	1951	Voorhees, Robert J. & Caroline				PO Box 1283	Hamlet	NC	28345	2.5
Richmond	4796	Hamlet Gin & Supply Co. Inc.				PO Box 159	Laurel Hill	NC	28351	10.0
Richmond	748000622139	P & P Distributing Co.				307 Industry Dr.	Hamlet	NC	28345	5.0
Richmond	748000713769	Laticrete International, Inc.				299 Industry Dr.	Hamlet	NC	28345	28.7
Richmond	748000820145	Seago Distributing Co.				226 Airport Dr.	Rockingham	NC	28379	15.0
Richmond	748000936806	Ritz Craft Corporation				PO Box 70	Mifflinburg	PA	17844	53.0
Richmond	748000947574	Montgomery, Betty J.				BETTY J.	MONTGOMERY			5.3
Richmond	749000117487	Stogner Family Properties LLC.				536 Louis Breeden Blvd.	Hamlet	NC	28345	24.4
Richmond	749000136811	Inergy Propane LLC				Two Brush Creek Blvd Ste 200	Kansas City	MO	64112	1.9
Richmond	749000233757	Boyd, Amsey A. & Barbara				AMSEY A. & BARBARA	BOYD			1.4
Richmond	749000440121	Poole, John M. & Linda				JOHN M. & LINDA	POOLE			2.3
Richmond	749000445302	Poole, John M. & Linda				JOHN M. & LINDA	POOLE			10.6
Richmond	749000540452	Gibson, Randy L. & Jackie				RANDY L. & JACKIE	GIBSON			4.7
Richmond	749000540167	Reynolds, Clarissa				CLARISSA	REYNOLDS			1.6
Richmond	749000545723	Davis, John W. & Virginia				JOHN W. & VIRGINIA	DAVIS			7.0
Richmond	749000549812	Snipes, Larry & Janie D.				LARRY & JANIE	SNIPES			4.8

Richmond	749000546508	Dean, Judith Davis	JUDITH DAVIS	DEAN		133 Champ Terry Rd.	Hamlet	NC	28345	1.5
Richmond	749000549415	Davis, Lonnie Raymond	LONNIE RAYMOND	DAVIS		131 Champ Terry Rd.	Hamlet	NC	28345	1.1
Richmond	749002652147	Snipes, Larry & Janie	LARRY & JANIE	SNIPES		129 Champ Terry Rd.	Hamlet	NC	28345	4.7
Richmond	749000647583	Locklear, Curney & Donna	CURNEY & DONNA	LOCKLEAR		436 Old Gibson Rd.	Hamlet	NC	28345	0.6
Richmond	749002656083	Carpenter, Pamela L. & Richard	PAMELA L. & RICHARD	CARPENTER		337 Old Gibson Rd.	Hamlet	NC	28345	1.0
Richmond	749000544182	Lewis, Irene G.	IRENE G.	LEWIS		98 McLean St.	Hamlet	NC	28345	1.3
Richmond	749000439226	J.W. Bean Estate	J.W.	BEANE		130 Grey Fox Rd.	Rockingham	NC	28379	45.2
Richmond	749000227997	Bertha Quick Estate c/o Richard Quick	RICHARD	QUICK		PO Box 1407	Hamlet	NC	28345	7.1
Richmond	749000321689	Quick, Richard E. & Zelma	RICHARD E. & ZELMA	QUICK		PO Box 1407	Hamlet	NC	28345	8.8
Richmond	749000225584	Quick, Emily Faye	EMILY FAYE	QUICK		504 James Ave.	Hamlet	NC	28345	8.7
Richmond	749000413598	Bertha Quick Estate c/o Richard Quick	RICHARD	QUICK		PO Box 1407	Hamlet	NC	28345	114.9
Richmond	0537	Quick, James Curtis	JAMES CURTIS	QUICK		400 Second Ave.	Indianalantic	FL	32903	9.8
Richmond	2475	Gibson, John Melvin	JOHN MELVIN	GIBSON	JR	500 S. Main St.	Woodsboro	MD	21798	94.0
Richmond	7633	Hamlet Gin & Supply Co. Inc.				PO Box 159	Laurel Hill	NC	28351	31.2
Richmond	3026	Garner, W C	W C	GARNER	ET AL	809 Jefferson St.	Hamlet	NC	28345	58.4
Richmond	0487	Mullen Farms LLC				271 Spring Hill Church Rd.	Hamlet	NC	28345	50.0
Richmond	7539	Mullen Farms LLC				271 Spring Hill Church Rd.	Hamlet	NC	28345	75.5
Richmond	5224	Bivins, Archie	ARCHIE	BIVINS		251 Spring Hill Church Rd.	Hamlet	NC	28345	7.9
Richmond	8769	Bivins, Archie	ARCHIE	BIVINS		251 Spring Hill Church Rd.	Hamlet	NC	28345	1.9
Richmond	4212	Cox, Warren C. & Wanda	WARREN C. & WANDA	COX		279 Spring Hill Church Rd.	Hamlet	NC	28345	0.4
Richmond	3018	Cox, Warren C. & Wanda	WARREN C. & WANDA	COX		279 Spring Hill Church Rd.	Hamlet	NC	28345	1.0
Richmond	1853	Hodges, James C. & Emma	JAMES C. & EMMA	HODGES	JR	301 Spring Hill Church Rd.	Hamlet	NC	28345	2.0
Richmond	3242	Hodges, James C. & Emma	JAMES C. & EMMA	HODGES	JR	301 Spring Hill Church Rd.	Hamlet	NC	28345	63.1
Richmond	9565	Hodges, James C. & Emma	JAMES C. & EMMA	HODGES	JR	301 Spring Hill Church Rd.	Hamlet	NC	28345	7.1
Richmond	7294	Hodges, James C. & Emma	JAMES C. & EMMA	HODGES	JR	301 Spring Hill Church Rd.	Hamlet	NC	28345	5.7
Richmond	3421	Carroll, Harvey & Mary	HARVEY & MARY	CARROLL	JR	1500 Jayhawk St., Apt. B	Abilene	KS	67410	174.6
Richmond	2690	Jenkins, James D. & Adi Jo	JAMES D. & ADI JO	JENKINS		206 ADELE ST	Hamlet	NC	28345	128.5
Richmond	8556	McDonald, Roy M.	ROY M.	MCDONALD	ET AL	360 GRAHAM BRIDGE ROAD	Rockingham	NC	28379	66.1
Richmond	7855	Dove, William	WILLIAM	DOVE	JR	22903 Broadwell Rd.	Laurel Hill	NC	28351	3.4
Richmond	1707	Cummings, Shaun L. & Helen	SHAUN L. & HELEN	CUMMINGS		138 Lynn Dr.	Hamlet	NC	28345	3.2
Richmond	5741	Ingold, Tracy L.	TRACY L.	INGOLD		160 Pleasant Valley Dr.	Hamlet	NC	28345	3.4
Richmond	6141	Smith, Kimberly Dawn				169 Lynn Dr.	Hamlet	NC	28345	5.2
Richmond	1167	English, Kimberly Dawn				169 Lynn Dr.	Hamlet	NC	28345	2.0
Richmond	7711	Edwards, Kathy Smith & James				148 Lynn Dr.	Hamlet	NC	28345	5.2
Richmond	456	Smith, James Ray & Pamela N.				156 Lynn Dr.	Hamlet	NC	28345	3.2
Richmond	3507	Chavis, Lizzie	LIZZIE	CHAVIS		160 Pleasant Valley Dr.	Hamlet	NC	28345	3.2
Richmond	8149	Stogner, Robert E. & Wilma H.	ROBERT E. & WILMA H.	STOGNER		127 Pleasant Valley Dr.	Hamlet	NC	28345	6.1
Richmond	975	White, Elizabeth & Jerry L.				309 Hamlet Ave.	Hamlet	NC	28345	19.7
Richmond	3387	Caswell, Richard & Katherine	RICHARD & KATHERINE	CASWELL		601 Cedar St.	Manchester	NH	3103	3.2
Richmond	9928	Stogner, Robert E. & Wilma H.	ROBERT E. & WILMA H.	STOGNER		127 Pleasant Valley Dr.	Hamlet	NC	28345	3.0
Richmond	4175	Edwards, Daryl K.	DARYL K.	EDWARDS		314 Tokay Dr.	Fayetteville	NC	28311	3.2
Richmond	0767	Knight, Mildred C. & Laverne Leviner	MILDRED C. & LAVERNE	KNIGHT		PO BOX 1516	Hamlet	NC	28345	3.0
Richmond	5957	Edwards, Frank T.	FRANK T.	EDWARDS		314 Tokay Dr.	Fayetteville	NC	28311	3.2
Richmond	4197	McAuley, Wanda	WANDA	MCAULEY		1246 Haywood Parker Rd.	Ellerbe	NC	28338	25.0
Richmond	1553	Goodwin, Christopher	CHRISTOPHER	GOODWIN		141 Woodfield Rd.	Rockingham	NC	28379	6.2
Richmond	6754	Edwards, Daryl K.	DARYL K.	EDWARDS		314 Tokay Dr.	Fayetteville	NC	28311	3.2
Richmond	7552	Roscoe, Jerry & Betty	JERRY & BETTY	ROSCOE		1245 Stoneway Lane	Bennettsville	SC	29512	3.2
Richmond	8276	Roscoe, Jerry & Betty	JERRY & BETTY	ROSCOE		1245 Stoneway Lane	Bennettsville	SC	29512	4.2
Richmond	5601	Paul, James Howard	JAMES HOWARD	PAUL		8641 X Way Rd.	Gibson	NC	28343	12.8
Richmond	9503	Paul, James Howard	JAMES HOWARD	PAUL		8641 X Way Rd.	Gibson	NC	28343	1.5
Richmond	1567	Leviner, Leonard & Carolyn	LEONARD & CAROLYN	LEVINER		1173 Ghio Rd.	Hamlet	NC	28345	2.2
Richmond	1052	Edwards, Daryl K.	DARYL K.	EDWARDS		314 Tokay Dr.	Fayetteville	NC	28311	1.1
Richmond	2096	Edwards, Frank T.	FRANK T.	EDWARDS		314 Tokay Dr.	Fayetteville	NC	28311	0.6
Richmond	4008	Edwards, Daryl K.	DARYL K.	EDWARDS		314 Tokay Dr.	Fayetteville	NC	28311	0.7
Richmond	5035	Edwards, Frank T.	FRANK T.	EDWARDS		314 Tokay Dr.	Fayetteville	NC	28311	0.9
Richmond	6092	Edwards, Daryl K.	DARYL K.	EDWARDS		314 Tokay Dr.	Fayetteville	NC	28311	0.8
Richmond	8012	Edwards, Daryl K.	DARYL K.	EDWARDS		314 Tokay Dr.	Fayetteville	NC	28311	0.6
Richmond	9947	Roscoe, Jerry & Betty	JERRY & BETTY	ROSCOE		1245 Stoneway Lane	Bennettsville	SC	29512	0.7
Richmond	1913	Roscoe, Jerry & Betty	JERRY & BETTY	ROSCOE		1245 Stoneway Lane	Bennettsville	SC	29512	1.3
Richmond	5188	Stogner, Henry C., III & Luann				7720 Hamlet Ave.	Arlington	TX	76017	27.1
Richmond	6656	Stogner A.W. Enterprise, LLC				506 Stanley Ave.	Rockingham	NC	28379	16.7
Richmond	5982	Larry E. Stogner				528 Louis Breeden Ave.	Hamlet	NC	28345	22.0
Richmond	0995	Louise Stogner				536 Louis Breeden Ave.	Hamlet	NC	28345	2.0
Richmond	5188	Stogner, Henry C., III & Luann				7720 Hamlet Ave.	Arlington	TX	76017	27.1
Richmond	7487	Stogner Family Properties LLC.				536 Louis Breeden Ave.	Hamlet	NC	28345	75.8
Richmond	2293	Quick, Richard E. & Zelma				PO Box 1407	Hamlet	NC	28345	9.6
Richmond	6464	Quick, Richard E. & Zelma				PO Box 1407	Hamlet	NC	28345	9.8
Richmond	7574	Montgomery, Betty J.				615 Forest Hills Dr.	Wilmington	NC	28403	27.4
Richmond	5324	Graham, Delmas & Blanche				114 Green Cedar Dr.	Hamlet	NC	28345	29.4
Richmond	1464	Presler, Calvin & Demetra C.				115 Carmen Cove	Rockingham	NC	28379	5.0
Richmond	2716	Knight, Thurman & Essie				102 Carolina Ave.	Hamlet	NC	28345	4.2
Richmond	3128	Graham, James B. & Grace				114 Green Cedar Dr.	Hamlet	NC	28345	5.0
Richmond	8107	Smith, Charles D., Sr.				113 Hodges Dr.	Hamlet	NC	28345	2.0
Richmond	7897	Smith, Herbert F. & Betty				PO Box 287	Hamlet	NC	28345	3.6
Richmond	8565	Mills, Russell S.				433 Louis Breeden Ave.	Hamlet	NC	28345	4.0
Richmond	7245	Smith, Charlie D. & Margaret				101 Oakridge Church Rd.	Hamlet	NC	28345	2.5
Richmond	0118	Taylor, Marvin, Jr. & Wanda				119 Oakridge Church Rd.	Hamlet	NC	28345	1.8
Richmond	1128	Taylor, Marvin, III & Wendy				125 Oakridge Church Rd.	Hamlet	NC	28345	1.2
Richmond	3068	McNeil, Paul, Jr. et al				PO Box 1471	Hamlet	NC	28345	3.1
Richmond	6901	Cade, Rachel				143 Oakridge Church Rd.	Hamlet	NC	28345	2.0
Richmond	6119	Cade, Rachel & Cathryn				143 Oakridge Church Rd.	Hamlet	NC	28345	2.0
Richmond	8964	Breeden, Willie C. & Ruby				155 Oakridge Church Rd.	Hamlet	NC	28345	2.1
Richmond	0166	Grant, Lloyd				177 Oakridge Church Rd.	Hamlet	NC	28345	8.4
Richmond	1845	Hodges, Steven E. & Pamela A.				1649 Sandhill Game Mgmt. Rd.	Rockingham	NC	28379	2.0
Richmond	1173	Smith, Herbert F. & Betty				PO Box 287	Hamlet	NC	28345	6.0
Richmond	8259	Standridge, John D.				PO Box 1742	Rockingham	NC	28380	23.0
Richmond	5731	Bryant, Charles L. & Claudia				195 Oakridge Church Rd.	Hamlet	NC	28345	18.0
Richmond	8360	Wincie Downer Estate c/o Thelma Thomas				180 NC Hwy. 381	Hamlet	NC	28345	4.0
Richmond	9577	Griffin, Conrad				342 McGirt Rd.	Hamlet	NC	28345	0.6
Richmond	2751	Oak Ridge Baptist Church					Hamlet	NC	28345	3.6
Richmond	2427	Lassiter, Richard W. & Shirley				337 Old Gibson Rd.	Hamlet	NC	28345	1.0
Richmond	3164	Bundy, C.K., Jr. & Charles				10240 Agave Rd.	Jacksonville	FL	32246	15.6
Richmond	5240	Stewart, Ronald C. & Debra				49 White Pine Rd.	Fletcher	NC	28732	6.0
Richmond	3886	Smith, Charles D., Jr.				113 Hodges Dr.	Hamlet	NC	28345	1.1
Richmond	2239	Pittman, Hazel T.				1008 Hialeah Court Derby Downs	Wake Forest	NC	27587	2.0
Richmond	4563	Bledsoe, Helen L.				126 Wellington St.	Hamlet	NC	28345	5.0
Richmond	3089	Grant, Lloyd O., Jr. & Judith				185 Oakridge Church Rd.	Hamlet	NC	28345	1.6
Richmond	1206	Farmer, Peggy N.				PO Box 161	Hamlet	NC	28345	158.1
Richmond	5753	Frank Walker Heirs c/o Lucretia Edwards				8902 Avenue B	Brooklyn	NY	11236	44.6
Richmond	6099	McDonald, Roy M., Sr. & Roy M. McDonald, Jr.				351 Graham Bridge Rd.	Rockingham	NC	28379	162.9
Richmond	749000647583	Locklear, Curney & Donna				436 Old Gibson Rd.	Hamlet	NC	28345	8.1
Richmond	0464	Eller, Lee E. & Christina				PO Box 1528	Hamlet	NC	28345	4.0
Richmond	8925	Mclver, Francis C.				617 McDonald Ave.	Hamlet	NC	28345	181.6
Richmond	8253	Lockley, Lois F. & Stephen R.				256 Scholl Shankle Rd.	Hamlet	NC	28345	16.8
Richmond	4586	Utley Locklear Estate, c/o Lois Lockley				256 Scholl Shankle Rd.	Hamlet	NC	28345	0.9
Richmond	1593	Steen, Gary W. & Effie L.				780 NC Hwy 381	Hamlet	NC	28345	0.1
Richmond	9010	Covington, Alisa Jones				200 Scholl Shankle Rd.	Hamlet	NC	28345	1.0
Richmond	9688	White, Thomas E. & Dena				PO Box 264	Norman	NC	28367	0.2
Richmond	0850	Pew E D Timber Co., Inc.				PO Box 239	Darlington	SC	29582	45.0
Richmond	6390	Williams, Perry L.				273 Old Laurinburg Rd.	Hamlet	NC	28345	1.4
Richmond	7951	Greene, Sylvia Kiser & John				508 Hylan Ave.	Hamlet	NC	28345	22.5
Richmond	7564	St. Remain, Katherine c/o Patty L. Scott			et al	228 Alford Farm Rd.	Maxton	NC	28364	1.5
Richmond	1478	Locklear, Curney & Donna c/o Lisa Lockey				436 Old Gibson Rd.	Hamlet	NC	28345	1.5
Richmond	6348	Pittman, J.L., III & Sarah				517 Rice St.	Hamlet	NC	28345	49.0
Richmond	6277	Cook, Clifton C. & Fay S. Rich				17625 Scholl Rd.	Hamlet	NC	28345	59.0
Richmond	4022	Shankle, Winifred R. & Margaret				206 Fairway Dr.	Hamlet	NC	28345	54.7
Richmond	4780	Miller, Terry E. & Anne				PO Box 47	Hamlet	NC	28345	5.0
Richmond	7496	Scholl, W.R.				923 N.C. Hwy 381	Hamlet	NC	28345	31.6
Richmond	6099	McDonald, Roy M., Sr. & Roy M. McDonald, Jr.				351 Graham Bridge Rd.	Rockingham	NC	28379	35.6
Richmond	n/a	Seaboard Coastline RR								8.9
Richmond	n/a	Private Road - probably associated with 1675								
Richmond	9193	Davis, Lonnie Raymond				131 Champ Terry Rd.	Hamlet	NC	28345	1.3
Richmond	2438	Mary D. Hudson				1107 N. Main St.	Laurinburg	NC	28352	
Richmond	4308	Billingsley, William E. & Kay				1002 White Cross Rd.	Chapel Hill	NC	27514	1.9
Richmond	6293	Carpenter, Pamela L. & Richard				337 Old Gibson Rd.	Hamlet	NC	28345	4.0

Richmond	8358	Smith, Elizabeth B.				101 Mt. Pleasant Ave.	Greenville	SC	29609	5.0
Richmond	749000538334	Lewis, Wade A. & Irene				98 McLean St	Hamlet	NC	28345	16.8
Richmond	749000025669	Richmond County				PO Box 504	Rockingham	NC	28380	0.2
Richmond	74730906829	Seaboard Coastline RR								0.2
Marlboro	22-01-02-017	Polston, Viola C.	Viola C.	Polston		2828 Polston Farm Rd.	Blenheim	SC	29516	247.6
Marlboro	22-01-02-032	Oxendine, James, Jr.	James	Oxendine	Jr.	1276 Beverly Creek Rd.	Bennettsville	SC	29512	2.0
Marlboro	28-00-02-002	Polston, Viola C.	Viola C.	Polston		2828 Polston Farm Rd.	Blenheim	SC	29516	86.0
Marlboro	28-00-02-092	Dowdy, Robert G. & Theresa S.	Robert G. & Theresa S.	Dowdy		1277 Academy Rd.	Bennettsville	SC	29512	18.8
Marlboro	28-00-02-095	Edwards, Vance M.	Vance M.	Edwards		PO Box 1174	Bennettsville	SC	29512	18.0
Marlboro	28-00-02-091	Edwards, Vance M., Jr. & Linda B.	Vance M.	Edwards	Jr.	PO Box 1174	Bennettsville	SC	29512	8.0
Marlboro	28-00-02-070	Dowdy, Robert G. & Theresa S.	Robert G. & Theresa S.	Dowdy		1277 Academy Rd.	Bennettsville	SC	29512	7.5
Marlboro	28-00-02-118	Newton, Lawrence D. & Mary K.	Lawrence D. & Mary K.	Newton		2185 Hwy 385	McColl	SC	29570	3.9
Marlboro	28-00-02-093	Douglas, Fred W. Jr., & Brenda	Fred W., Jr. & Brenda	Douglas		PO Box 1091	Bennettsville	SC	29512	18.5
Marlboro	28-00-02-078	Pate, Z. V.	Z. V.	Pate		PO Box 159	Laurel Hill	NC	28351	244.7
Marlboro	28-00-01-051	Freeman, Donna D.	Donna D.	Freeman		2541 Hwy 145 N.	Chesterfield	SC	29709	68.7
Marlboro	28-00-02-049	Clyburn, Daniel M.	Daniel M.	Clyburn		1521 Academy Rd.	Bennettsville	SC	29512	255.5
Marlboro	28-00-02-050	Marlboro Academy, Inc.				1035 Bennettsville Fire Tower Rd.	Bennettsville	SC	29512	123.0
Marlboro	28-00-02-051	Lynch, Charles E.	Charles E.	Lynch		114 S. Everette St.	Bennettsville	SC	29512	55.3
Marlboro	33-00-01-026	Lynch, Charles E.	Charles E.	Lynch		114 S. Everette St.	Bennettsville	SC	29512	100.0
Marlboro	33-00-01-024	Laney, John W.	John W.	Laney	III	401 N. Commissioners Ave.	Demopolis	AL	36732	140.0
Marlboro	33-00-01-063	Lynch, Charles E.	Charles E.	Lynch		PO Box 654	Bennettsville	SC	29512	115.0
Marlboro	33-00-02-005	Jackson, Annie M.	Annie M.	Jackson		PO Box 14	Lexington	SC	29072	231.6
Marlboro	33-00-01-037	Revels Barbeque Center, Inc.				685 Hwy 15-401 E	Bennettsville	SC	29512	3.4
Marlboro	05-01-01-001	Eddie Bears Estate				PO Box 122	Brooklyn	NY	11234	83.1
Marlboro	05-01-01-002	Staffs, Evaline & James	Evaline & James	Staffs		Rt. 1 Box 176	Bennettsville	SC	29512	4.6
Marlboro	05-01-01-030	Byrd, Frances Staffs Wensil	Frances Staffs	Wensil		Rt. 1 Box 176	Bennettsville	SC	29512	0.4
Marlboro	05-01-01-004	Knight, Raymond	Raymond	Knight		PO Box 984	Laurel Hill	NC	28351	13.3
Marlboro	05-01-01-003	Pate, Z. V.	Z. V.	Pate		PO Box 157	Laurel Hill	NC	28351	40.0
Marlboro	05-01-01-006	American Timberland II LLC				191 Peachtree St. NE 24th Floor	Atlanta	GA	30303	43.7
Marlboro	05-01-01-007	Stubbs, Kenneth E.	Kenneth E.	Stubbs		251 5th St. Ext.	Hamlet	NC	28345	11.5
Marlboro	05-01-01-011	Strickland, Kenny & Lisa	Kenny & Lisa	Strickland		9001 Florida Bays Ranch Rd.	Clermont	FL	34711	24.8
Marlboro	05-01-01-019	ZV Pate, Inc.				PO Box 1736	Gibson	NC	28343	35.0
Marlboro	10-01-01-005	Hunsucker, Minnie Katherine	Minnie Katherine	Hunsucker		PO Box 237	Gibson	NC	28343	50.0
Marlboro	05-01-01-018	McGoven, Alexander K., Sr.	Alexander K.	McGoven	Sr.	1649 Old Wire Rd.	Bennettsville	SC	29512	41.0
Marlboro	05-01-01-023	Hunsucker, Kelly A. & Ruth A. Bowerly	Wilbur C. & Kelly A.	Hunsucker		6540 June Dr.	Cocoa	FL	32926	59.2
Marlboro	10-01-01-004	Hunsucker, Guy M.	Guy M.	Hunsucker		1593 Hwy. 79 E	Bennettsville	SC	29512	118.5
Marlboro	10-01-01-012	Hunsucker, Guy M.	Guy M.	Hunsucker		1593 Hwy. 79 E	Bennettsville	SC	29512	30.8
Marlboro	16-01-02-021	Newton, Lawrence D.	Lawrence D.	Newton		2529 Hwy 385	McColl	SC	29570	51.0
Marlboro	16-01-02-024	W.C. Hunsucker Estate				148 Foxglen Circle	Lexington	SC	29072	73.1
Marlboro	16-01-02-028	Miller, Lyle S. & Ramona Essex	Lyle S. & Romana	Miller		117 S. Parsonage St.	Bennettsville	SC	29512	15.1
Marlboro	16-01-02-038	McLeod, Virginia Dale Revocable Trust	Virginia Dale	McLeod		1366 Camping Rd.	Gilbert	SC	29054	75.0
Marlboro	16-01-03-025	Wise, Billy	Billy	Wise		111 Country Club Dr.	Rockingham	SC	28379	8.0
Marlboro	16-01-03-026	Crow, Wade R.	Wadel R.	Crow		PO Box 1054	Bennettsville	SC	29512	99.0
Marlboro	16-01-03-027	Usher, Noah A., Jr., & Kitty	Noah A.	Usher	Jr.	Rt. 1 Box 280	McColl	SC	29570	27.4
Marlboro	16-01-03-043	Adams, William Archie	William Archie	Adams		Rt. 1 Box 363	McColl	SC	29570	19.0
Marlboro	16-01-03-024	Florence Timber Corp.				PO Box 3012	Florence	SC	29502	102.0
Marlboro	22-01-01-025	Hodges, J. P	J.P.	Hodges		131 Jordan St.	Bennettsville	SC	29512	138.6
Marlboro	22-01-02-004	Bostick, Donna Dexe Stubbs	Donna Dexe	Bostick		128 Townsend St.	Bennettsville	SC	29512	78.9
Marlboro	22-01-02-006	American Timberland II LLC				191 Peachtree St. NE 24th Floor	Atlanta	GA	30303	80.9
Marlboro	22-01-02-007	McDaniel, Christine	Christine	McDaniel		902 Iona St.	Fairmont	NC	28390	77.7
Marlboro	22-01-02-052	Bailey, Olivia	Olivia	Bradley		1576 Bradley Rd.	Bennettsville	SC	29512	0.5
Marlboro	22-01-02-054	Bozard, Dennis J. & Joyce N.	Dennis J. & Joyce N.	Bozard		1603 Bradley Rd.	Bennettsville	SC	29512	6.0
Marlboro	22-01-02-001	Charles Ingram Lumber Co., Inc.				4930 Planer Rd.	Effingham	SC	29541	90.9
Marlboro	16-01-03-083	Driggers, Griffin	Griffin	Driggers		2078 Family Farm Rd.	McColl	SC	29570	1.0
Marlboro	28-00-02-003	McDaniel, William A., et al				PO Box 59513	Spartanburg	SC	29304	58.1
Marlboro	28-00-02-155	Tetters, Annie Mae et al				11708 Country Club Rd.	Waynesboro	PA	17268	20.7
Marlboro	28-00-02-094	Cousins, Ruth M.				403 Winston St.	Bennettsville	SC	29512	15.8
Marlboro	28-00-02-008	Missionary Baptist Church				PO Box 43	Tatum	SC	29594	3.0
Marlboro	28-00-02-079	Cope, Marvin, Jr.				Rt. 4 Box 33	Bennettsville	SC	29512	4.0
Marlboro	16-01-03-029	Hunsacker, Minnie K.				PO Box 237	Gibson	NC	28343	66.1
Marlboro	16-01-02-027	Miller, Lyle & Ramona M. Essex				117 S. Parsonage St.	Bennettsville	SC	29512	11.3
Marlboro	16-01-03-067	Highduke, Joseph & Martha				PO Box 1251	Bennettsville	SC	29512	8.4
Marlboro	22-01-02-018	Hinson, Elizabeth P.				1513 Bradley Rd.	Bennettsville	SC	29512	5.5
Marlboro	33-00-01-025	Rogers, Francis D., Jr. & Elizabeth R. Lasaker				84 Murray Blvd.	Charleston	SC	29401	113.8
Marlboro	33-00-01-065	Lynch, Charles E., Jr.	Charles E.	Lynch	Jr.	PO Box 2608	High Point	NC	27261	204.9
Marlboro	33-00-01-038	Walker, Floyd B.	Floyd B.	Walker		3041 Cherry Blossom Ln.	Atlanta	GA	30344	1.5
Marlboro	33-00-02-042	Lynch, Charles E., Jr.	Charles E.	Lynch	Jr.	PO Box 2608	High Point	NC	27261	438.2
Marlboro	33-00-02-039	Rush, Lucie S.	Lucie S.	Rush		PO Box 619	Bennettsville	SC	29512	15.0
Marlboro	33-00-01-057	Usher, James E. & Janis H.	James E. & Janis H.	Usher		PO Box 518	Clio	SC	29525	12.9
Marlboro	33-00-02-038	Rush, Lucie S.	Lucie S.	Rush		PO Box 619	Bennettsville	SC	29512	15.0
Marlboro	33-00-01-058	Covington, Michael B.	Michael B.	Covington		24 Pinebrook Dr.	Pinehurst	NC	28374	87.0
Marlboro	33-00-01-128	Nobles, John R. & Alice H.	John R. & Alice H.	Nobles		577 Covingtons Mill Pond Rd.	Bennettsville	SC	29512	121.0
Marlboro	40-00-02-072	Nobles, Penelope M.	Penelope M.	Nobles		577 Covingtons Mill Pond Rd.	Bennettsville	SC	29512	42.1
Marlboro	40-00-02-003	Hinson, Virginia S.	Virginia S.	Hinson		165 Hinson Rd.	Bennettsville	SC	29512	140.6
Marlboro	40-00-02-078	Inman, Gerald M. & Ann S.	Gerald M. & Ann S.	Inman		835 Hwy 9 E	Bennettsville	SC	29512	1.0
Marlboro	40-00-02-067	Polson, Viola C.	David M. & Patricia	Herdon		2760 Hwy 385	Blenheim	SC	29516	80.6
Marlboro	40-00-02-006	Covington, Harry P.	Harry P.	Covington		Rt. 3 Box 315	Bennettsville	SC	29512	1.4
Marlboro	40-00-02-004	Brown, Timothy E. & Elizabeth M.	Timothy E. & Elizabeth M.	Brown		507 Jefferson St.	Bennettsville	SC	29512	2.7
Marlboro	40-00-02-002	George, Lena C.	Lena C.	George		1233 Hwy 38 S	Bennettsville	SC	29512	2.3
Marlboro	40-00-02-007	Rosen, Joseph B.	Joseph B.	Rosen		PO Box 763	Columbia	SC	29202	0.4
Marlboro	40-00-02-008	McQueen, Wayne	Wayne	McQueen		1014 Hwy 9 E	Bennettsville	SC	29512	0.8
Marlboro	40-00-02-009	McQueen, Richard W.	Richard W.	McQueen		1006 Hwy 9 E	Bennettsville	SC	29512	0.6
Marlboro	40-00-02-014	Beane, Carolyn N.	Carolyn N.	Beane		734 Covington Rd.	Bennettsville	SC	29512	85.3
Marlboro	40-00-02-045	Lee, W. Cooper & Tracy Q.	W. Cooper & Tracy Q.	Lee		588 Antioch Church Rd.	Bennettsville	SC	29512	2.8
Marlboro	40-00-02-005	Covington, Harry P.	Harry P.	Covington		874 Hwy 9 E	Bennettsville	SC	29512	218.3
Marlboro	40-00-02-046	Covington, Harry P.	Harry P.	Covington		874 Hwy 9 E	Bennettsville	SC	29512	157.3
Marlboro	40-00-02-047	Marlboro Water Co, Inc.					Bennettsville	SC	29512	0.3
Marlboro	40-00-02-042	Driggers, Carolyn	Carolyn	Driggers		215 Lakeland Dr.	Bennettsville	SC	29512	39.5
Marlboro	40-00-02-039	Hodges, J. P	J.P.	Hodges		131 Jordan St.	Bennettsville	SC	29512	49.5
Marlboro	40-00-02-050	Andrew Family of N.C., LLC				1102 Kenleigh Circle	Wilkesboro	NC	28697	33.0
Marlboro	40-00-02-051	Paxton, Ann S.	Ann S.	Paxton		2300 Windsor Forest	Florence	SC	29501	300.7
Marlboro	41-00-01-061	McQuage, D. H.	D.H.	McQuage		767 McQuage Farm Rd.	Clio	SC	29525	46.7
Marlboro	41-00-01-059	Covington, Steven C.	Steven C.	Covington		1048 Hebron-Dunbar Rd.	Bennettsville	SC	29512	11.2
Marlboro	41-00-01-058	Lee, W. L., Jr., & Miriam C.	W.L., Jr. & Miriam C.	Lee		1114 Hwy. 9 E	Bennettsville	SC	29512	10.0
Marlboro	41-00-01-056	Lee, W. L., Jr., & Miriam C.	W.L., Jr. & Miriam C.	Lee		1114 Hwy. 9 E	Bennettsville	SC	29512	11.2
Marlboro	41-00-01-055	Lee, Miriam C.	Miriam C.	Lee		1114 Hwy. 9 E	Bennettsville	SC	29512	11.2
Marlboro	41-00-01-053	Frank McColl Manning Estate				Cross St.	Clio	SC	29525	21.7
Marlboro	41-00-01-080	Harn, Marvin & Carolyn	Marvin & Carolyn	Harn		119 E. High St.	Blenheim	SC	29516	10.0
Marlboro	41-00-01-049	Goodman, Joseph P.	Joseph P.	Goodman		203 Breazale Dr.	Williamston	SC	29697	19.5
Marlboro	41-00-01-048	Hinson, Francis M. III	Francis M.	Hinson	III	Rt. 3 Box 259	Bennettsville	SC	29512	19.6
Marlboro	41-00-01-046	Lee, W. Cooper	W. Cooper	Lee		588 Antioch Church Rd.	Bennettsville	SC	29512	18.2
Marlboro	60-01-01-010	Harris Trust & Savings Bank, Trustee				111 W. Monroe St.	Chicago	IL	60690	4175.0
Marlboro	60-01-01-009	Carmichael, Claudia V.	Claudia V.	Carmichael		Rt. 2 Box 500	Dillon	SC	29536	98.0
Marlboro	60-01-01-012	Emily Ann Wetherly Trust				2003 Oak St.	Myrtle Beach	SC	29577	370.0
Marlboro	65-01-01-022	DW Russell Family Limited Partnership				761 Sail Club Dr.	Hartsville	SC	29550	276.0
Marlboro	65-01-01-018	Oliver, Nell	Nell	Oliver		PO Box 489	Snellville	GA	30238	63.0
Marlboro	65-01-01-011	VZ Timberlands, LLC				15 Piedmont Center, Ste. 1250	Atlanta	GA	30305	412.0
Marlboro	65-01-01-009	T, C & I Timber Co., LLC				350 Park Ave. 17th Floor	New York	NY	10022	1584.1
Marlboro	65-01-01-012	Sigmon, Carl L.	Carl L.	Sigmon		4424 Hobbs Hill Dr.	Charlotte	NC	28215	80.5
Marlboro	65-01-01-010	Wateree Holdings LLC				15 Piedmont Center, Ste. 1250	Atlanta	GA	30305	112.6
Marlboro	70-01-01-041	O'Neal, Thomas A., Jr.	Kathleen H. & Robert T.	English		4177 Hwy 385	Blenheim	SC	29516	201.5
Marlboro	70-01-01-038	English, Jerry	Lonnice K. & Lisa W.	Driggers		214 Harvey Circle	Grifton	NC	28530	40.4
Marlboro	70-01-01-036	Heckerman, Kathryn V.B.	David	Reep		406 Murray Hill Rd.	Fayetteville	NC	28303	30.0
Marlboro	70-01-01-037	Heckerman, Kathryn V.B.	David & Donna	Reep		406 Murray Hill Rd.	Fayetteville	NC	28303	23.8
Marlboro	70-01-01-035	First Union National Bank, Revocable Trust	Carroll & Maxine	Reep		1441 Main St. 3rd Floor	Columbia	SC	29202	16.0
Marlboro	70-01-01-053	Woodrow, Robert E.	Robert E.	Woodrow		4659 Bringham Rd.	Latta	SC	29565	43.6
Marlboro	48-00-01-001	Frank Manning Heirs				2080 Manning Farms Rd.	Clio	SC	29525	389.0
Marlboro	48-00-01-007	Hamer, Annette D.	Annette D.	Hamer		Rt. 1 Box 192	Clio	SC	29525	100.5
Marlboro	48-00-01-023	Patrick, Estelle L., et al				1707 E 41st St.	Wilmington	NC	28403	43.2
Marlboro	48-00-01-021	Horry, Carlotta M.								

Marlboro	48-00-01-026	Vereen, Rebecca E.	Rebecca E.	Vereen		3266 Hwy 381 S	Clio	SC	29525	55.0
Marlboro	48-00-02-050	Hamer, Charles P.	Charles P.	Hamer		3271 Hwy 381 S	Clio	SC	29525	21.0
Marlboro	48-00-01-024	Patrick, Estelle L., et al	Estelle L.	Patrick	et al	1707 E 41st St.	Wilmington	NC	28403	7.1
Marlboro	48-00-01-029	Patrick, Estelle L., et al	Estelle L.	Patrick	et al	1707 E 41st St.	Wilmington	NC	28403	39.2
Marlboro	48-00-01-028	Allen, Theresa S.	Theresa S.	Allen		PO Box 352	Clio	SC	29525	37.0
Marlboro	48-00-01-031	Stewart, Dana W. & Joanna J. Revocable Trust	Dana W.	Stewart	et al	PO Box 215	Clio	SC	29525	106.9
Marlboro	48-00-01-038	Smith, Nancy C.	Nancy C.	Smith		PO Box 304	Clio	SC	29525	306.3
Marlboro	48-00-01-036	Stewart, Dana W. & Joanna J. Revocable Trust	Dana W.	Stewart	et al	PO Box 215	Clio	SC	29525	108.0
Marlboro	48-00-01-037	Coughenour, Gloria H.	Gloria H.	Coughenour		603 Western Blvd.	Laurinburg	NC	29512	562.2
Marlboro	54-00-01-033	Norton, Lillian J.	Lillian J.	Norton		PO Box 1294	Bennettsville	SC	29512	131.9
Marlboro	54-00-01-024	Ross, Carol W. C. et al	Carol W.	Ross		8147 Lakista Point Ln.	Garner	NC	27529	161.7
Marlboro	54-00-01-023	KTP, LLC				1752 Jupiter Springs Rd.	Gilbert	SC	29054-9415	93.7
Marlboro	54-00-01-070	Calhoun, L. H., Jr.	L.H.	Calhoun	et al	PO Box 596	Clio	SC	29525	20.4
Marlboro	54-00-01-023	KTP, LLC				1752 Jupiter Springs Rd.	Gilbert	SC	29054-9415	93.7
Marlboro	54-00-01-022	McInnis, Henrietta, et al	Henrietta	McInnis	et al	712 Lakeshore Dr.	Bennettsville	SC	29512	14.1
Marlboro	54-00-01-021	Selma, Yamil E., et al	Yamil E.	Selma	et al	10710 SW 60th St.	Miami	FL	33133	172.8
Marlboro	54-00-01-020	Harris Trust & Savings Bank, Trustee				111 W. Monroe St.	Chicago	IL	60690	332.1
Marlboro	54-00-01-018	KTP, LLC				1752 Jupiter Springs Rd.	Gilbert	SC	29054-9415	275.7
Marlboro	54-00-01-019	Norton, Lillian J.	Lillian J.	Norton		PO Box 1294	Bennettsville	SC	29512	55.1
Marlboro	33-00-01-039	Kinney, Thomas S.	Thomas S.	Kinney		641 Hwy 15-401	Bennettsville	SC	29215	2.7
Marlboro	33-00-01-096	Hull, David C.	David C.	Hull		2065 Red Bluff Rd.	McColl	SC	29570	0.5
Marlboro	33-00-01-040	Campbell, Mose Lee	Mose Lee	Campbell		PO Box 92	Bennettsville	SC	29512	1.0
Marlboro	41-00-01-045	Covington, Richard J. & Lynn M.	Lynn N. & Richard C.	Covington		2026 Hebron-Dunbar Rd.	Bennettsville	SC	29215	11.2
Marlboro	48-00-01-010	Stewart, Dana W. & Joanna J. Revocable Trust	Dana W. & Joanne J.	Stewart		PO Box 215	Clio	SC	29525	49.4
Marlboro	48-00-01-008	Stewart, Dana W. & Joanna J. Revocable Trust	Dana W. & Joanne J.	Stewart		PO Box 215	Clio	SC	29525	13.6
Marlboro	48-00-01-011	Norton, Lillian J.	Lillian J.	Norton		202 Memory Ln.	Bennettsville	SC	29215	55.9
Marlboro	48-00-01-012	Usher, Charlie B. & Margaret	Charlie B. & Margaret	Usher		Rt. 1 Box 43	Clio	SC	29525	58.0
Marlboro	48-00-01-020	Allen, James L.	James L.	Allen		721 Lakeshore Dr.	Bennettsville	SC	29215	37.4
Marlboro	48-00-01-030	Allen, James L.	James L.	Allen		721 Lakeshore Dr.	Bennettsville	SC	29215	10.8
Marlboro	33-00-01-064	McCull Gin Co.				PO Box 654	Bennettsville	SC	29512	206.5
Marlboro	10-01-01-013	ZV Pate, Inc.				PO Box 159	Laurel Hill	NC	28351	76.1
Marlboro	10-01-01-057	Hunsucker, Minnie Katherine	Minnie Katherine	Hunsucker		PO Box 237	Gibson	NC	28343	69.0
Marlboro	10-01-01-049	Hunsucker, Minnie Katherine	Minnie Katherine	Hunsucker		PO Box 237	Gibson	NC	28343	71.0
Marlboro	10-01-01-025	Burns Farm, Inc.				1204 Shephard Ave.	Laurinburg	NC	28352	18.4
Marlboro	10-01-01-042	Floyd, Kathleen P.	Kathleen P.	Floyd		905 Iona St.	Fairmont	NC	28340	123.6
Marlboro	10-01-02-036	Newton, Peter Jack	Peter Jack	Newton		2552 Newton Rd.	McColl	SC	29570	111.6
Marlboro	10-01-02-039	Adams, John C., Jr., Revocable Trust				202 S. Victoria Ct.	Tullahoma	TN	37388	190.5
Marlboro	10-01-02-041	Newton, Peter Jack	Peter Jack	Newton		2552 Newton Rd.	McColl	SC	29570	191.4
Marlboro	10-01-02-040	Newton, Edward, Jr. & Winnie A.	Edward, Jr. & Winnie A.	Newton		16811 Halesworth Dr.	Cary	NC	27511	40.0
Marlboro	16-01-03-001	Newton, Edward T.	Edward T.	Newton		406 Englewood Ave.	Durham	NC	27701	29.3
Marlboro	16-01-03-003	Newton, Peter Jack	Peter Jack	Newton		2552 Newton Rd.	McColl	SC	29570	40.0
Marlboro	16-01-02-051	ZV Pate, Inc.				PO Box 1707	Laurinburg	NC	28352	115.0
Marlboro	16-01-02-023	TIAA Timberlands II LLC				191 Peachtree St. NE 24th Floor	Atlanta	GA	30303	44.4
Marlboro	16-01-02-025	Grooms, William & Kathy S. Grooms	William & Kathy S.	Grooms		Rt. 1 Box 324	McColl	SC	29570	2.0
Marlboro	47-00-02-016	Frank Manning Estate				324 Churchill Rd.	Hartsville	SC	29550	100.1
Marlboro	16-01-02-044	Boyce R. Crow	Boyce R.	Crow		PO Box 1054	Bennettsville	SC	29215	10.5
Marlboro	10-01-02-061	Donald & Patricia Newton	Donald & Patricia	Newton		2643 Hwy 79 E	Bennettsville	SC	29215	6.1
Marlboro	22-01-02-031	Lee C. Shortt	Lee C.	Shortt		111 Market St.	Bennettsville	SC	29215	200.5
Marlboro	22-01-02-002	Donald E. Butler c/o Ian Butler	Donald E.	Butler		1650 Hwy 385	Bennettsville	SC	29215	200.0
Marlboro	22-01-02-003	James S. & Sharon Johnson	James S. & Sharon	Johnson		1623 Bass Rd.	Bennettsville	SC	29215	0.8
Marlboro	16-01-03-002	James N. McQueen	James N.	McQueen		2311 E. Main St. Ext.	Bennettsville	SC	29215	39.2
Marlboro	05-01-01-012	Nathaniel Thayers	Nathaniel	Thayers		PO Box 528	Bennettsville	SC	29215	52.2
Marlboro	10-01-02-048	Leslie Fran Stubbs	Leslie Fran	Stubbs		3730 Pearson Rd.	Bennettsville	SC	29215	83.5
Dillon	045-00-00-004	Heckerman, Kathryn V.	Kathryn V.	Heckerman		400 Murray Hill Rd.	Fayetteville	NC	28303	54.7
Dillon	045-00-00-001	Long, Kenneth W., et al	Kenneth W.	Long	et al	4458 Firetower Rd.	Latta	SC	29565	76.4
Dillon	045-00-00-002	VZ Timberlands, LLC				15 Piedmont Center, Ste. 1250	Atlanta	GA	30305	43.0
Dillon	045-00-00-003	Wateree Holdings, LLC				15 Piedmont Center, Ste. 1250	Atlanta	GA	30305	40.0
Dillon	054-00-00-010	Wateree Holdings, LLC				15 Piedmont Center, Ste. 1250	Atlanta	GA	30305	235.8
Dillon	054-00-00-011	Woods, Willie	Willie	Woods		910 N. Woodington Rd.	Baltimore	MD	27229-1836	89.4
Dillon	055-00-00-001	Emily Ann Wetherly Trust Agreement et al				761 Sail Club Dr.	Hartsville	SC	29550	90.3
Dillon	055-00-00-002	VZ Timberlands, LLC				15 Piedmont Center, Ste. 1250	Atlanta	GA	30305	183.4
Dillon	055-00-00-007	Berry, Robert Olee	Robert Olee	Berry		4579 West Belmont Circle	Florence	SC	29501	68.0
Dillon	054-00-00-009	Berry, Jamer Strom	Jamer Strom	Berry		112 Elm St.	Latta	SC	29565	191.7
Dillon	055-00-00-003	Davis, Henry Derrick	Henry Derrick	Davis		3146 1st Ave. S	Garden City	SC	29576	151.2
Dillon	065-00-00-006	Wateree Holdings, LLC				15 Piedmont Center, Ste. 1250	Atlanta	GA	30305	251.4
Dillon	065-00-00-007	Henry, Annie Mae	Annie Mae	Henry		808 Dalco Rd.	Latta	SC	29565	185.3
Dillon	065-00-00-008	Dullie, Janice M.	Janice M.	Dullie		111 Maple St.	Latta	SC	29565	50.7
Dillon	065-00-00-014	Wateree Holdings, LLC				15 Piedmont Center, Ste. 1250	Atlanta	GA	30305	36.9
Dillon	055-00-00-005	Coleman, Harriet M.	Harriet M.	Coleman		128 Bayridge Rd.	Dillon	SC	29536	251.4
Dillon	066-00-00-001	Jo-Anne Dellinger Bethea Estate				1300 Richard St.	Dillon	SC	29536	542.2
Dillon	066-00-00-004	Lane, Sylvia Parham, et al	Sylvia Parham Lane	et al		115 W. Sunset Dr.	Hartsville	SC	29550-4711	226.3
Dillon	066-00-00-003	Carroll, Allen	Carroll	Allen		1203 Hwy. 917 East	Latta	SC	29565	123.6
Dillon	078-00-00-037	Carroll, Allen	Carroll	Allen		1203 Hwy. 917 East	Latta	SC	29565	64.7
Dillon	078-00-00-002	McDaniel, Steven & Wendy	Steven & Wendy	McDaniel		1448 Bay Catfish Rd.	Latta	SC	29565	1.4
Dillon	078-00-00-019	McDaniel, Steven & Wendy	Steven & Wendy	McDaniel		1448 Bay Catfish Rd.	Latta	SC	29565	1.0
Dillon	078-00-00-036	McDaniel, Steven O. & Wendy P.	Steven O. & Wendy P.	McDaniel		1448 Bay Catfish Rd.	Latta	SC	29565	2.3
Dillon	078-00-00-003	Coleman, Rhett S.	Rhett S.	Coleman		1128 Bayridge Dr.	Dillon	SC	29536	37.2
Dillon	078-00-00-004	Hill, Robert R. & Jewel P., Trustees	Robert R. & Jewel P.	Hill	Trustee	530 Congaree Ave.	Columbia	SC	29205	89.8
Dillon	078-00-00-005	Stephens, Marilyn P.	Marilyn P.	Stephens		PO Box 12445	Florence	SC	29504	135.6
Dillon	078-00-00-006	Hill, Robert R. & Jewel P., Trustees	Robert R. & Jewel P.	Hill	Trustee	530 Congaree Ave.	Columbia	SC	29205	174.0
Dillon	078-00-00-038	Billing, Eliza	Eliza	Billing		213 Prindle Ave.	Ansonia	CT	06401-2538	7.9
Dillon	078-00-00-012	Fletcher, Mary Loutie M.	Mary Loutie M.	Fletcher		105 Lyndale Dr.	Hartsville	SC	29550	92.4
Dillon	078-00-00-034	Dudley, George W., Jr.	George W.	Dudley	Jr.	PO Box 420	Murrells Inlet	SC	29576	6.8
Dillon	078-00-00-010	Cook Brothers Corporation				PO Box 2682	Lumberton	NC	28358	4.6
Dillon	046-00-00-001	Norton, Christine U.	Christine U.	Norton		3838 Hwy 34 W	Latta	SC	29565	387.9
Dillon	078-00-00-042	Owens, Michael T.	Michael T.	Owens		304 Monroe St.	Dillon	SC	29536	37.2
Dillon	022-00-00-006	Heirs of P.L. Bethea c/o McLeod H. Bell				140 Spence Shores Ct.	Lexington	SC	29072	450.0
Dillon	022-00-00-008	McRae, John A.	John A.	McRae		General Delivery	Minturn	SC	29573	23.6
Dillon	045-00-00-002	VZ Timberlands, LLC				15 Piedmont Center, Ste. 1250	Atlanta	GA	30305	43.0
Dillon	045-13-01-001	Caulder, Lucy Mae	Lucy Mae	Caulder		5004 Bingham Rd.	Latta	SC	29565	3.0
Dillon	045-13-01-002	Mt. Sinai Free Spirit Church				PO Box 1596	Dillon	SC	29536	4.1
Dillon	045-00-00-010	Carpenter, Eddie H.	Eddie H.	Carpenter		284 Carpenter Kendall Rd.	Wadesboro	NC	28170	0.5
Dillon	045-00-00-009	Carpenter, Eddie H.	Eddie H.	Carpenter		284 Carpenter Kendall Rd.	Wadesboro	NC	28170	0.3
Dillon	045-00-00-011	Bethea, Bertha				103-07 Flatland Ave. Apt. 5-C	Brooklyn	NY	11236	0.5

Alternative 3 - Property Owners

County	Parcel Number	Property Owner								Total Acreage
		Name	First Name	Last Name	Suffix	Address	City	State	Zip	
Scotland	040166 01006 A		THOMAS	KNIGHT		1160 GHIO RD	HAMLET	NC	28345	18.29
Scotland	040166 01051		LISA	BEASLEY		1160 GHIO RD	HAMLET	NC	28345	11.24
Scotland	040166 01007		JOHN	KNIGHT		1160 GHIO RD	HAMLET	NC	28345	6.68
Scotland	040166 03050									7.42
Scotland	040166 03049									11.84
Scotland	040166 03008									5.71
Scotland	040166 03004		FRANK T.	EDWARDS		314 TOKAY DR	FAYETTEVILL	NC	283013224	10.25
Scotland	040166 03003		RICKY	GOINS		PO BOX 565	GIBSON	NC	28343	4.71
Scotland	040166 03002		RICKY	GOINS		PO BOX 565	GIBSON	NC	28343	6.11
Scotland	040166 03001		FRANK T.	EDWARDS		314 TOKAY DR	FAYETTEVILL	NC	283013224	8.14
Scotland	040166 01013		BITHA	YOUNG		1300 GHIO RD	HAMLET	NC	28345	14.72
Scotland	040166 01011		ROBERT	ESKRIDGE		126 LAKEWAY DR	CHERAW	SC	29520	149.41
Scotland	040166 01014		WALTER & VIRGINIA C.	POWELL		PO BOX 66	WHITEVILLE	NC	28472	40.18
Scotland	040166 01016									56.02
Scotland	040166 02011		DAO Y.	VANG		758 RICHMOND RD	ROCKINGHAM	NC	28379	12.31
Scotland	040166 02010		STEPHANIE E.	THOMPSON		PO BOX 803	HAMLET	NC	28345-0803	7.15
Scotland	040166 02005		JAMES & ELZIE	MCCLENDON		14463 QUICKTOWN RD	HAMLET	NC	28345	12.49
Scotland	040167 01011		FRANK	ODOM		45 CLUBHOUSE DR	WILLINGBORO	NJ	8046	35.45
Scotland	040166 02008		RICK & MICHELLE C.	LOWERY		627 MILL STREAM LANE	LYNCHBURG	VA	24502	10.19
Scotland	040166 0200901		LARNETTA	MCKINNEY		2074 BRONX PARK E. - APT 2M	BRONX	NY	10462	5.02
Scotland	040166 02004		GEORGE	MCINTOSH		73 E. CLINTON AVE	ROOSEVELT	NY	11575	7.58
Scotland	040166 02001		BRIAN P. & SHERYL A.	HEGER		C/O HOMESTEAD PO BOX 260001	CONWAY	SC	295262601	8.56
Scotland	040166 02069									13.73
Scotland	040167 01009		ROBERT J. & BARBARA	PATTERSON		505 CLAY ST	HAMLET	NC	28345	43.83
Scotland	040166 02003		BRIAN P. & SHERYL A.	HEGER		14101 QUICKTOWN RD	HAMLET	NC	28345	11.87
Scotland	040167 01010		SANDRA D. & RONALD D.	LOCKLEAR		2895 NEWTON RD	MCCOLL	SC	29570	1.69
Scotland	040167 01051	PATE Z V INC (LBG)				PO BOX 159	LAUREL HILL	NC	28351	479.30
Scotland	040167 01065		CHARLES & MELISSA G.	BARTON		18160 QUICKTOWN RD	GIBSON	NC	28343	2.83
Scotland	040167 01071		TAMMY	MAXWELL		18120 QUICKTOWN RD	HAMLET	NC	28345	2.23
Scotland	040167 01012	SP FORESTS LLC				865 JOHN L. RIEGEL RD	RIEGELWOOD	NC	28456	47.56
Scotland	040116 01064		DELLA	JONES		7970 GADDYS MILL RD	MAXTON	NC	28364	5.89
Scotland	040166 01003		GRADY	ROBINSON		108 GRASSY DR	HAMLET	NC	28345	70.67
Scotland	040166 01004		WESLEY & NORMA J.	ENGLISH		1126 GHIO RD	HAMLET	NC	28345	0.84
Scotland	040166 01009	PATE Z V INC (LBG)				PO BOX 159	LAUREL HILL	NC	28351	19.31
Scotland	040166 01010		JULIA	JACOBS		13527 STERLING CIRCLE	MIDLAND	NC	28107	23.91
Scotland	040166 01015		THOMAS	OATES		1368 GHIO RD	HAMLET	NC	28345	4.49
Scotland	040166 01022		THOMASINA	HOOD		6817 HONEY HURST LANE	CHARLOTTE	NC	28212	0.41
Scotland	040166 01023		RICHARD & MICHELLE W.	HALL		PO BOX 312	GIBSON	NC	28343	0.87
Scotland	040166 01024		WALTER & VIRGINIA C.	POWELL		PO BOX 66	WHITEVILLE	NC	28472	25.25
Scotland	040166 01026		JACK	PEARSON		17629 SCHOLL RD	HAMLET	NC	28345	23.40
Scotland	040166 01053		RICHARD & LOUISE B.	STONE		301 PALM ST	HAMLET	NC	28345	11.56
Scotland	040166 01054		THURMAN	NORTON		1324 GHIO RD	HAMLET	NC	28345	1.06
Scotland	040166 01063		GRADY	ROBINSON		108 GRASSY DR	HAMLET	NC	28345	1.02
Scotland	040166 01067		ALISA	COVINGTON		200 SCHOLL SHANKLE RD	HAMLET	NC	28345	1.08
Scotland	040166 02002		RONALD	CLEWIS		1553 GHIO RD	HAMLET	NC	28345	7.30
Scotland	040166 02006		AWANA JOSETTE	STRAILY		1101 WILD CHERRY AVE	ROCKINGHAM	NC	28379	8.04
Scotland	040166 02007		BRIAN P. & SHERYL A.	HEGER		14101 QUICKTOWN RD	HAMLET	NC	28345	9.60
Scotland	040166 02009		LORETTA	CHESTANG		501 TURNPIKE RD	LAURINBURG	NC	28352	4.94
Scotland	040166 0201001		STEPHANIE E.	THOMPSON		PO BOX 803	HAMLET	NC	28345-0803	3.98
Scotland	040166 02070									16.72
Scotland	040166A 01001		THOMASINA	HOOD		6817 HONEY HURST LANE	CHARLOTTE	NC	28212	0.41
Scotland	040166A 01002		THOMASINA	HOOD		6817 HONEY HURST LANE	CHARLOTTE	NC	28212	0.43
Scotland	040166A 01003		THOMASINA	HOOD		6817 HONEY HURST LANE	CHARLOTTE	NC	28212	0.41
Scotland	040166A 01004		THOMASINA	HOOD		6817 HONEY HURST LANE	CHARLOTTE	NC	28212	0.53
Scotland	040166A 01005		THOMASINA	HOOD		6817 HONEY HURST LANE	CHARLOTTE	NC	28212	0.46
Scotland	040166A 01006		THOMASINA	HOOD		6817 HONEY HURST LANE	CHARLOTTE	NC	28212	0.54
Scotland	040166A 01007		THOMASINA	HOOD		6817 HONEY HURST LANE	CHARLOTTE	NC	28212	0.39
Scotland	040166A 01008		THOMASINA	HOOD		6817 HONEY HURST LANE	CHARLOTTE	NC	28212	0.35
Scotland	040166A 01009		THOMASINA	HOOD		6817 HONEY HURST LANE	CHARLOTTE	NC	28212	0.37
Scotland	040166A 01010		THOMASINA	HOOD		6817 HONEY HURST LANE	CHARLOTTE	NC	28212	0.40
Scotland	040166A 01011		THOMASINA	HOOD		6817 HONEY HURST LANE	CHARLOTTE	NC	28212	23.42
Scotland	040167 01008		WALTER, JERRY & DWIGHT	SCHOLL		923 NC 381	HAMLET	NC	28345	22.26
Scotland	040167 01017		JENNINGS & THENA P.	OWENS		1077 HWY 79 EAST	BENNETTSVILLE	SC	29512	63.66
Scotland	040167 01041		RAYMOND	KNIGHT		2420 KNIGHT LANE	LAUREL HILL	NC	28351	10.27
Scotland			JENNIFER J.	CLARK						
Scotland			DELLA	JONES						
Scotland			PEGGY R.	LEE						
Scotland			MARVIN	MCKINNEY						
Scotland			PEGGY R.	LEE						
Scotland			TY N.	TAYLOR						

Richmond	6504	ZV Pate, Inc.				PO Box 159	Laurel Hill	NC	28351	123.9
Richmond	6295	City of Hamlet					Hamlet	NC	28345	122.5
Richmond	748000638787	Richmond County				125 S. Hancock St.	Rockingham	NC	28379	228.2
Richmond	748000614783	Richmond County				125 S Hancock St.	Rockingham	NC	28379	125.5
Richmond	3297	Daisy Trust				350 Deer Run	Hendersonville	NC	28739	59.0
Richmond	4491	Brady, Annie L.				407 Bryan St	Rockingham	NC	28379	46.0
Richmond	6878	Standridge, James E.				1511 Airport Rd	Hamlet	NC	28345	51.5
Richmond	8326	Standridge, James E.				1511 Airport Rd	Hamlet	NC	28345	44.0
Richmond	6448	ZV Pate, Inc.				PO Box 159	Laurel Hill	NC	28351	522.8
Richmond	2008	Hamlet Gin & Supply Co. Inc.				PO Box 159	Laurel Hill	NC	28351	212.9
Richmond	2782	Holland, Beverly Dumas				1531 W. Patterson St.	Tampa	FL	33604	12.0
Richmond	3355	Williams, Emily A.				634 Ghio Rd	Hamlet	NC	28345	0.4
Richmond	3013	Steen, Willard & Nita				644 Ghio Rd.	Hamlet	NC	28345	4.0
Richmond	6311	Murchison, Alice S.				652 Ghio Rd.	Hamlet	NC	28345	0.49
Richmond	7212	Quick, Lee Otis & Britton				660 Ghio Rd.	Hamlet	NC	28345	0.50
Richmond	5839	Carpenter, Angel M.				650 Ghio Rd.	Hamlet	NC	28345	0.96
Richmond	4913	Bennett, Patricia Ann				1907 Hwy. 177	Wallace	SC	29596	3.6
Richmond	3016	Hamlet Gin & Supply Co. Inc.				PO Box 159	Laurel Hill	NC	28351	39.0
Richmond	1766	Pate Z V Inc.				PO Box 159	Laurel Hill	NC	28351	38.0
Richmond	9841	Fisher, Dianne				5013 Scarlet Haw Dr.	Greensboro	NC	27410	14.5
Richmond	6749	Hamlet Gin & Supply Co. Inc.				PO Box 159	Laurel Hill	NC	28351	33.2
Richmond	2652	Jones, Kevin				168 Douglas Rd.	Hamlet	NC	28345	10.7
Richmond	8931	Jackson Broadcasting Co.				180 Airport Rd.	Rockingham	NC	28379	11.2
Richmond	3069									7.9
Richmond	6325	Paxton, Geneva B.				2010 Airport Rd.	Hamlet	NC	28345	10.4
Richmond	1147	Paxton, Larry H. & Geneva B.				2010 Airport Rd.	Hamlet	NC	28345	0.12 ©
Richmond	5095	Paxton, Larry H. & Geneva B.				2010 Airport Rd.	Hamlet	NC	28345	5.5
Richmond	4509	Douglas, Betty Mae				221 03 114 RD	Cambria Heights	NY	11411	11.4
Richmond	6781	Paxton, Larry H. & Geneva B.				2010 Airport Rd.	Hamlet	NC	28345	14.0
Richmond	4271	Forster, Azzie L.				115 Leverich St.	Hempstead	NC	11500	11.0
Richmond	8243	Voorhees, Robert J. & Caroline				PO Box 1283	Hamlet	NC	28345	14.3
Richmond	5398	Hamlet Gin & Supply Co. Inc.				PO Box 159	Laurel Hill	NC	29351	57.0
Richmond	1951	Voorhees, Robert J. & Caroline				PO Box 1283	Hamlet	NC	28345	2.5
Richmond	4796	Hamlet Gin & Supply Co. Inc.				PO Box 159	Laurel Hill	NC	28351	10.0
Richmond	748000622139	P & P Distributing Co.				307 Industry Dr.	Hamlet	NC	28345	5.0
Richmond	748000713769	Laticrete International, Inc.				299 Industry Dr.	Hamlet	NC	28345	28.7
Richmond	748000820145	Seago Distributing Co.				226 Airport Dr.	Rockingham	NC	28379	15.0
Richmond	748000936806	Ritz Craft Corporation				PO Box 70	Mifflinburg	PA	17844	53.0
Richmond	748000947574	Montgomery, Betty J.	BETTY J.	MONTGOMERY		615 Forest Hills Dr.	Wilmington	NC	28403	5.3
Richmond	749000117487	Stogner Family Properties LLC.				536 Louis Breeden Blvd.	Hamlet	NC	28345	24.4
Richmond	749000136811	Inergy Propane LLC				Two Brush Creek Blvd Ste 200	Kansas City	MO	64112	1.9
Richmond	749000233757	Boyd, Amsey A. & Barbara	AMSEY A. & BARBARA	BOYD		231 Raintree Rd.	Hamlet	NC	28345	1.4
Richmond	749000440121	Poole, John M. & Linda	JOHN M. & LINDA	POOLE		210 Oak Ridge Church Rd.	Hamlet	NC	28345	2.3
Richmond	749000445302	Poole, John M. & Linda	JOHN M. & LINDA	POOLE		210 Oak Ridge Church Rd.	Hamlet	NC	28345	10.6
Richmond	749000540452	Gibson, Randy L. & Jackie	RANDY L. & JACKIE	GIBSON		103 Gibson Circle	Hamlet	NC	28345	4.7
Richmond	749000540167	Reynolds, Clarissa	CLARISSA	REYNOLDS		168 Champ Terry Rd.	Hamlet	NC	28345	1.6
Richmond	749000545723	Davis, John W. & Virginia	JOHN W. & VIRGINIA	DAVIS		131 Champ Terry Rd.	Hamlet	NC	28345	7.0
Richmond	749000549812	Snipes, Larry & Janie D.	LARRY & JANIE	SNIPES		129 Champ Terry Rd.	Hamlet	NC	28345	4.8
Richmond	749000546508	Dean, Judith Davis	JUDITH DAVIS	DEAN		133 Champ Terry Rd.	Hamlet	NC	28345	1.5
Richmond	749000549415	Davis, Lonnie Raymond	LONNIE RAYMOND	DAVIS		131 Champ Terry Rd.	Hamlet	NC	28345	1.1
Richmond	749002652147	Snipes, Larry & Janie	LARRY & JANIE	SNIPES		129 Champ Terry Rd.	Hamlet	NC	28345	4.7
Richmond	749000647583	Locklear, Curney & Donna	CURNEY & DONNA	LOCKLEAR		436 Old Gibson Rd.	Hamlet	NC	28345	0.6
Richmond	749002656083	Carpenter, Pamela L. & Richard	PAMELA L. & RICHARD	CARPENTER		337 Old Gibson Rd.	Hamlet	NC	28345	1.0

Richmond	749000544182	Lewis, Irene G.	IRENE G.	LEWIS		98 McLean St.	Hamlet	NC	28345	1.3
Richmond	749000439226	J.W. Bean Estate	J.W.	BEANE		130 Grey Fox Rd.	Rockingham	NC	28379	45.2
Richmond	749000227997	Bertha Quick Estate c/o Richard Quick	RICHARD	QUICK		PO Box 1407	Hamlet	NC	28345	7.1
Richmond	749000321689	Quick, Richard E. & Zelma	RICHARD E. & ZELMA	QUICK		PO Box 1407	Hamlet	NC	28345	8.8
Richmond	749000225584	Quick, Emily Faye	EMILY FAYE	QUICK		504 James Ave.	Hamlet	NC	28345	8.7
Richmond	749000413598	Bertha Quick Estate c/o Richard Quick	RICHARD	QUICK		PO Box 1407	Hamlet	NC	28345	114.9
Richmond	0537	Quick, James Curtis	JAMES CURTIS	QUICK		400 Second Ave.	Indianalantic	FL	32903	9.8
Richmond	2475	Gibson, John Melvin	JOHN MELVIN	GIBSON	JR	500 S. Main St.	Woodsboro	MD	21798	94.0
Richmond	7633	Hamlet Gin & Supply Co. Inc.				PO Box 159	Laurel Hill	NC	28351	31.2
Richmond	3026	Garner, W C	W C	GARNER	ET AL	809 Jefferson St.	Hamlet	NC	28345	58.4
Richmond	0487	Mullen Farms LLC				271 Spring Hill Church Rd.	Hamlet	NC	28345	50.0
Richmond	7539	Mullen Farms LLC				271 Spring Hill Church Rd.	Hamlet	NC	28345	75.5
Richmond	5224	Bivins, Archie	ARCHIE	BIVINS		251 Spring Hill Church Rd.	Hamlet	NC	28345	7.9
Richmond	8769	Bivins, Archie	ARCHIE	BIVINS		251 Spring Hill Church Rd.	Hamlet	NC	28345	1.9
Richmond	4212	Cox, Warren C. & Wanda	WARREN C. & WANDA	COX		279 Spring Hill Church Rd.	Hamlet	NC	28345	0.4
Richmond	3018	Cox, Warren C. & Wanda	WARREN C. & WANDA	COX		279 Spring Hill Church Rd.	Hamlet	NC	28345	1.0
Richmond	1853	Hodges, James C. & Emma	JAMES C. & EMMA	HODGES	JR	301 Spring Hill Church Rd.	Hamlet	NC	28345	2.0
Richmond	3242	Hodges, James C. & Emma	JAMES C. & EMMA	HODGES	JR	301 Spring Hill Church Rd.	Hamlet	NC	28345	63.1
Richmond	9565	Hodges, James C. & Emma	JAMES C. & EMMA	HODGES	JR	301 Spring Hill Church Rd.	Hamlet	NC	28345	7.1
Richmond	7294	Hodges, James C. & Emma	JAMES C. & EMMA	HODGES	JR	301 Spring Hill Church Rd.	Hamlet	NC	28345	5.7
Richmond	3421	Carroll, Harvey & Mary	HARVEY & MARY	CARROLL	JR	1500 Jayhawk St., Apt. B	Abilene	KS	67410	174.6
Richmond	2690	Jenkins, James D. & Adi Jo	JAMES D. & ADI JO	JENKINS		206 ADELE ST	Hamlet	NC	28345	128.5
Richmond	8556	McDonald, Roy M.	ROY M.	MCDONALD	ET AL	360 GRAHAM BRIDGE ROAD	Rockingham	NC	28379	66.1
Richmond	7855	Dove, William	WILLIAM	DOVE	JR	22903 Broadwell Rd.	Laurel Hill	NC	28351	3.4
Richmond	1707	Cummings, Shaun L. & Helen	SHAUN L. & HELEN	CUMMINGS		138 Lynn Dr.	Hamlet	NC	28345	3.2
Richmond	5741	Ingold, Tracy L.	TRACY L.	INGOLD		160 Pleasant Valley Dr.	Hamlet	NC	28345	3.4
Richmond	6141	Smith, Kimberly Dawn				169 Lynn Dr.	Hamlet	NC	28345	5.2
Richmond	1167	English, Kimberly Dawn				169 Lynn Dr.	Hamlet	NC	28345	2.0
Richmond	7711	Edwards, Kathy Smith & James				148 Lynn Dr.	Hamlet	NC	28345	5.2
Richmond	456	Smith, James Ray & Pamela N.				156 Lynn Dr.	Hamlet	NC	28345	3.2
Richmond	3507	Chavis, Lizzie	LIZZIE	CHAVIS		160 Pleasant Valley Dr.	Hamlet	NC	28345	3.2
Richmond	8149	Stogner, Robert E. & Wilma H.	ROBERT E. & WILMA H.	STOGNER		127 Pleasant Valley Dr.	Hamlet	NC	28345	6.1
Richmond	975	White, Elizabeth & Jerry L.				309 Hamlet Ave.	Hamlet	NC	28345	19.7
Richmond	3387	Caswell, Richard & Katherine	RICHARD & KATHERINE	CASWELL		601 Cedar St.	Manchester	NH	3103	3.2
Richmond	9928	Stogner, Robert E. & Wilma H.	ROBERT E. & WILMA H.	STOGNER		127 Pleasant Valley Dr.	Hamlet	NC	28345	3.0
Richmond	4175	Edwards, Daryl K.	DARYL K.	EDWARDS		314 Tokay Dr.	Fayetteville	NC	28311	3.2
Richmond	0767	Knight, Mildred C. & Laverne Leviner	MILDRED C. & LAVERNE LEVINER	KNIGHT		PO BOX 1516	Hamlet	NC	28345	3.0
Richmond	5957	Edwards, Frank T.	FRANK T.	EDWARDS		314 Tokay Dr.	Fayetteville	NC	28311	3.2
Richmond	4197	McAuley, Wanda	WANDA	MCAULEY		1246 Haywood Parker Rd.	Ellerbe	NC	28338	25.0
Richmond	1553	Goodwin, Christopher	CHRISTOPHER	GOODWIN		141 Woodfield Rd.	Rockingham	NC	28379	6.2
Richmond	6754	Edwards, Daryl K.	DARYL K.	EDWARDS		314 Tokay Dr.	Fayetteville	NC	28311	3.2
Richmond	7552	Roscoe, Jerry & Betty	JERRY & BETTY	ROSCOE		1245 Stoneway Lane	Bennettsville	SC	29512	3.2
Richmond	8276	Roscoe, Jerry & Betty	JERRY & BETTY	ROSCOE		1245 Stoneway Lane	Bennettsville	SC	29512	4.2
Richmond	5601	Paul, James Howard	JAMES HOWARD	PAUL		8641 X Way Rd.	Gibson	NC	28343	12.8
Richmond	9503	Paul, James Howard	JAMES HOWARD	PAUL		8641 X Way Rd.	Gibson	NC	28343	1.5
Richmond	1567	Leviner, Leonard & Carolyn	LEONARD & CAROLYN	LEVINER		1173 Ghio RD.	Hamlet	NC	28345	2.2
Richmond	1052	Edwards, Daryl K.	DARYL K.	EDWARDS		314 Tokay Dr.	Fayetteville	NC	28311	1.1
Richmond	2096	Edwards, Frank T.	FRANK T.	EDWARDS		314 Tokay Dr.	Fayetteville	NC	28311	0.60
Richmond	4008	Edwards, Daryl K.	DARYL K.	EDWARDS		314 Tokay Dr.	Fayetteville	NC	28311	0.72
Richmond	5035	Edwards, Frank T.	FRANK T.	EDWARDS		314 Tokay Dr.	Fayetteville	NC	28311	0.90
Richmond	6092	Edwards, Daryl K.	DARYL K.	EDWARDS		314 Tokay Dr.	Fayetteville	NC	28311	0.84
Richmond	8012	Edwards, Daryl K.	DARYL K.	EDWARDS		314 Tokay Dr.	Fayetteville	NC	28311	0.63
Richmond	9947	Roscoe, Jerry & Betty	JERRY & BETTY	ROSCOE		1245 Stoneway Lane	Bennettsville	SC	29512	0.69
Richmond	1913	Roscoe, Jerry & Betty	JERRY & BETTY	ROSCOE		1245 Stoneway Lane	Bennettsville	SC	29512	1.3
Richmond	5188	Stogner, Henry C., III & Luann				7720 Hamlet Ave.	Arlington	TX	76017	27.1
Richmond	6656	Stogner A.W. Enterprise, LLC				506 Stanley Ave.	Rockingham	NC	28379	16.7
Richmond	5982	Larry E. Stogner				528 Louis Breeden Ave.	Hamlet	NC	28345	22.0
Richmond	0995	Louise Stogner				536 Louis Breeden Ave.	Hamlet	NC	28345	2.0
Richmond	5188	Stogner, Henry C., III & Luann				7720 Hamlet Ave.	Arlington	TX	76017	27.1
Richmond	7487	Stogner Family Properties LLC.				536 Louis Breeden Ave.	Hamlet	NC	28345	75.8
Richmond	2293	Quick, Richard E. & Zelma				PO Box 1407	Hamlet	NC	28345	9.6
Richmond	6464	Quick, Richard E. & Zelma				PO Box 1407	Hamlet	NC	28345	9.8
Richmond	7574	Montgomery, Betty J.				615 Forest Hills Dr.	Wilmington	NC	28403	27.4
Richmond	5324	Graham, Delmas & Blanche				114 Green Cedar Dr.	Hamlet	NC	28345	29.4
Richmond	1464	Presler, Calvin & Demetra C.				115 Carmen Cove	Rockingham	NC	28379	5.0
Richmond	2716	Knight, Thurman & Essie				102 Carolina Ave.	Hamlet	NC	28345	4.2
Richmond	3128	Graham, James B. & Grace				114 Green Cedar Dr.	Hamlet	NC	28345	5.0
Richmond	8107	Smith, Charles D., Sr.				113 Hodges Dr.	Hamlet	NC	28345	2.0
Richmond	7897	Smith, Herbert F. & Betty				PO Box 287	Hamlet	NC	28345	3.6
Richmond	8565	Mills, Russell S.				433 Louis Breeden Ave.	Hamlet	NC	28345	4.0
Richmond	7245	Smith, Charlie D. & Margaret				101 Oakridge Church Rd.	Hamlet	NC	28345	2.5
Richmond	0118	Taylor, Marvin, Jr. & Wanda				119 Oakridge Church Rd.	Hamlet	NC	28345	1.8
Richmond	1128	Taylor, Marvin, III & Wendy				125 Oakridge Church Rd.	Hamlet	NC	28345	1.2
Richmond	3068	McNeil, Paul, Jr. et al				PO Box 1471	Hamlet	NC	28345	3.1
Richmond	6901	Cade, Rachel				143 Oakridge Church Rd.	Hamlet	NC	28345	2.0
Richmond	6119	Cade, Rachel & Cathryn				143 Oakridge Church Rd.	Hamlet	NC	28345	2.0
Richmond	8964	Breeden, Willie C. & Ruby				155 Oakridge Church Rd.	Hamlet	NC	28345	2.1
Richmond	0166	Grant, Lloyd				177 Oakridge Church Rd.	Hamlet	NC	28345	8.4
Richmond	1845	Hodges, Steven E. & Pamela A.				1649 Sandhill Game Mgmt. Rd.	Rockingham	NC	28379	2.0
Richmond	1173	Smith, Herbert F. & Betty				PO Box 287	Hamlet	NC	28345	6.0
Richmond	8259	Standridge, John D.				PO Box 1742	Rockingham	NC	28380	23.0
Richmond	5731	Bryant, Charles L. & Claudia				195 Oakridge Church Rd.	Hamlet	NC	28345	18.0
Richmond	8360	Wincie Downer Estate c/o Thelma				180 NC Hwy. 381	Hamlet	NC	28345	4.0
Richmond	9577	Griffin, Conrad				342 McGirt Rd.	Hamlet	NC	28345	0.6
Richmond	2751	Oak Ridge Baptist Church					Hamlet	NC	28345	3.6
Richmond	2427	Lassiter, Richard W. & Shirley				337 Old Gibson Rd.	Hamlet	NC	28345	1.0
Richmond	3164	Bundy, C.K., Jr. & Charles				10240 Agave Rd.	Jacksonville	FL	32246	15.6
Richmond	5240	Stewart, Ronald C. & Debra				49 White Pine Rd.	Fletcher	NC	28732	6.0
Richmond	3886	Smith, Charles D., Jr.				113 Hodges Dr.	Hamlet	NC	28345	1.1
Richmond	2239	Pittman, Hazel T.				1008 Hialeah Court Derby Downs	Wake Forest	NC	27587	2.0
Richmond	4563	Bledsoe, Helen L.				126 Wellington St.	Hamlet	NC	28345	5.0
Richmond	3089	Grant, Lloyd O., Jr. & Judith				185 Oakridge Church Rd.	Hamlet	NC	28345	1.6
Richmond	1206	Farmer, Peggy N.				PO Box 161	Hamlet	NC	28345	158.1
Richmond	5753	Frank Walker Heirs c/o Lucretia				8902 Avenue B	Brooklyn	NY	11236	44.6
Richmond	6099	McDonald, Roy M., Sr. & Roy M.				351 Graham Bridge Rd.	Rockingham	NC	28379	162.9
Richmond	749000647583	Locklear, Curney & Donna				436 Old Gibson Rd.	Hamlet	NC	28345	8.1
Richmond	0464	Eller, Lee E. & Christina				PO Box 1528	Hamlet	NC	28345	4.0
Richmond	8925	Mclver, Francis C.				617 McDonald Ave.	Hamlet	NC	28345	181.6
Richmond	8253	Lockley, Lois F. & Stephen R.				256 Scholl Shankle Rd.	Hamlet	NC	28345	16.8
Richmond	4586	Utley Locklear Estate, c/o Lois Lockley				256 Scholl Shankle Rd.	Hamlet	NC	28345	0.9
Richmond	1593	Steen, Gary W. & Effie L.				780 NC Hwy 381	Hamlet	NC	28345	0.1
Richmond	9010	Covington, Alisa Jones				200 Scholl Shankle Rd.	Hamlet	NC	28345	1.0
Richmond	9688	White, Thomas E. & Dena				PO Box 264	Norman	NC	28367	0.2
Richmond	0850	Pew E D Timber Co., Inc.				PO Box 239	Darlington	SC	29582	45.0
Richmond	6390	Williams, Perry L.				273 Old Laurinburg Rd.	Hamlet	NC	28345	1.4
Richmond	7951	Greene, Sylvia Kiser & John				508 Hylan Ave.	Hamlet	NC	28345	22.5
Richmond	7564	St. Remain, Katherine c/o Patty L.			et al	228 Alford Farm Rd.	Maxton	NC	28364	1.5
Richmond	1478	Locklear, Curney & Donna c/o Lisa				436 Old Gibson Rd.	Hamlet	NC	28345	1.5
Richmond	6348	Pittman, J.L., III & Sarah				517 Rice St.	Hamlet	NC	28345	49.0
Richmond	6277	Cook, Clifton C. & Fay S. Rich				17625 Scholl Rd.	Hamlet	NC	28345	59.0
Richmond	4022	Shankle, Winifred R. & Margaret				206 Fairway Dr.	Hamlet	NC	28345	54.7
Richmond	4780	Miller, Terry E. & Anne				PO Box 47	Hamlet	NC	28345	5.0
Richmond	7496	Scholl, W.R.				923 N.C. Hwy 381	Hamlet	NC	28345	31.6
Richmond	6099	McDonald, Roy M., Sr. & Roy M.				351 Graham Bridge Rd.	Rockingham	NC	28379	35.6
Richmond	n/a	Seaboard Coastline RR								8.9
Richmond	n/a	Private Road - probably associated								
Richmond	9193	Davis, Lonnie Raymond				131 Champ Terry Rd.	Hamlet	NC	28345	1.3
Richmond		(see Parcel 1614)								
Richmond	2438	Mary D. Hudson				1107 N. Main St.	Laurinburg	NC	28352	
Richmond	4308	Billingsley, William E. & Kay				1002 White Cross Rd.	Chapel Hill	NC	27514	1.9
Richmond	6293	Carpenter, Pamela L. & Richard				337 Old Gibson Rd.	Hamlet	NC	28345	4.0
Richmond	8358	Smith, Elizabeth B.				101 Mt. Pleasant Ave.	Greenville	SC	29609	5.0
Richmond	749000538334	Lewis, Wade A. & Irene				98 McLean St	Hamlet	NC	28345	16.8
Richmond	749000025669	Richmond County				PO Box 504	Rockingham	NC	28380	0.2
Richmond	747309066829	Seaboard Coastline RR								0.2
Marlboro	05-01-01-001	Eddie Bears Estate				PO Box 122	Brooklyn	NY	11234	83.1
Marlboro	05-01-01-002	Staffs, Evaline & James	Evaline & James	Staffs		Rt. 1 Box 176	Bennettsville	SC	29512	4.6

Marlboro	05-01-01-030	Byrd, Frances Staffs Wensil	Frances Staffs	Wensil		Rt. 1 Box 176	Bennettsville	SC	29512	0.4
Marlboro	05-01-01-004	Knight, Raymond	Raymond	Knight		PO Box 984	Laurel Hill	NC	28351	13.3
Marlboro	05-01-01-003	Pate, Z. V.	Z.V.	Pate		PO Box 157	Laurel Hill	NC	28351	40.0
Marlboro	05-01-01-006	American Timberland II LLC				191 Peachtree St. NE 24th Floor	Atlanta	GA	30303	43.7
Marlboro	05-01-01-007	Stubbs, Kenneth E.	Kenneth E.	Stubbs		251 5th St. Ext.	Hamlet	NC	28345	11.5
Marlboro	05-01-01-005	Hunsucker, Minnie Katherine	Minnie Katherine	Hunsucker		PO Box 237	Gibson	NC	28343	58.5
Marlboro	05-01-01-010	Hunsucker, Minnie Katherine	Minnie Katherine	Hunsucker		PO Box 237	Gibson	NC	28343	28.7
Marlboro	05-01-01-011	Strickland, Kenny & Lisa	Kenny & Lisa	Strickland		9001 Florida Bays Ranch Rd.	Clermont	FL	34711	24.8
Marlboro	05-01-01-009	Chavis, Henry A.	Henry A.	Chavis		1161 NW 104 Street	Miami	FL	33150	27.1
Marlboro	05-01-01-019	ZV Pate, Inc.				PO Box 1736	Gibson	NC	28343	35.0
Marlboro	05-01-01-014	Hunsucker, Guy M., Jr.	Guy M.	Hunsucker	Jr.	1593 Hwy. 79 E	Bennettsville	SC	29512	42.0
Marlboro	05-01-01-016	Shelley, Lauren H., et al	Lauren H.	Shelley	et al	2250 Clematis Tr.	Sumter	SC	29150	9.2
Marlboro	05-01-01-017	Buffalo, William E. & Janet K.	William E. & Janet K.	Buffalo		PO Box 73	Marston	NC	28363	10.6
Marlboro	05-01-01-032	McGovern, Alexander K., Jr.	Alexander K.	McGoven	Sr.	1623 Old Wire Rd.	Bennettsville	SC	29512	41.0
Marlboro	10-01-01-005	Hunsucker, Minnie Katherine	Minnie Katherine	Hunsucker		PO Box 237	Gibson	NC	28343	50.0
Marlboro	05-01-01-018	McGoven, Alexander K., Sr.	Alexander K.	McGoven	Sr.	1649 Old Wire Rd.	Bennettsville	SC	29512	40.1
Marlboro	05-01-01-023	Hunsucker, Kelly A. & Ruth A. Bowerly	Wilbur C. & Kelly A.	Hunsucker		6540 June Dr.	Cocoa	FL	32926	59.2
Marlboro	10-01-01-003	Staffs, Leslie Franklin	Leslie Franklin	Staffs		3730 Pearson Rd.	Bennettsville	SC	29512	30.0
Marlboro	10-01-01-004	Hunsucker, Guy M.	Guy M.	Hunsucker		1593 Hwy. 79 E	Bennettsville	SC	29512	118.5
Marlboro	10-01-01-065	Abernethy, Dora R.	Dora R.	Abernethy		11560 Purcell Rd.	Laurinburg	NC	28352	164.6
Marlboro	10-01-01-011	Ware, Julia Anne N.	Julia Anne N.	Ware		210 Country Ln.	Carrollton	GA	30117	2.8
Marlboro	10-01-01-012	Hunsucker, Guy M.	Guy M.	Hunsucker		1593 Hwy. 79 E	Bennettsville	SC	29512	30.8
Marlboro	10-01-01-027	Ware, Julia Anne N.	Julia Anne N.	Ware		210 Country Ln.	Carrollton	GA	30117	26.9
Marlboro	10-01-01-060	Steen, James M.	James M.	Steen		3196 Hwy. 79 E	Bennettsville	SC	29512	14.4
Marlboro	10-01-01-028	ZV Pate, Inc.				PO Box 1736	Laurinburg	NC	28352	20.0
Marlboro	10-01-01-050	Hunsucker, Mary M.	Mary M.	Hunsucker		PO Box 223	Gibson	NC	28343	55.5
Marlboro	10-01-01-030	Bostick, Donna Dexe Stubbs	Dexe	Bostick		128 Townsend St.	Bennettsville	SC	29512	183.2
Marlboro	10-01-01-032	TIAA Timberlands II LLC				191 Peachtree St. NE 24th Floor	Atlanta	GA	30303	273.0
Marlboro	10-01-01-033	Hunsucker, Guy M.	Guy M.	Hunsucker		Rt. 1	Bennettsville	SC	29512	36.9
Marlboro	10-01-01-032	TIAA Timberlands II LLC				191 Peachtree St. NE 24th Floor	Atlanta	GA	30303	183.2
Marlboro	10-01-01-035	O'Tuel, Ellis M. & Cecil B.	Ellis M. & Cecil B.	O'Tuel		PO Box 39	Bennettsville	SC	29512	22.0
Marlboro	10-01-01-034	Trachtenburg, Elizabeth H.	Elizabeth H.	Trachtenburg		1701 Hwy. 79 E	Bennettsville	SC	29512	13.5
Marlboro	16-01-02-013	Hunsucker, Ronnie O.	Ronnie O.	Hunsucker		1593 Hwy. 79 E	Bennettsville	SC	29512	83.6
Marlboro	16-01-02-007	Rivers, Faye M.	Faye M.	Rivers		261 Walt Rauch Rd.	Chapin	SC	29036	24.4
Marlboro	16-01-02-012	W.M. Joye Estate				PO Box 162	Gibson	NC	28343	6.9
Marlboro	16-01-02-015	Newton, J. Leon	J. Leon	Newton		158 Busbee St.	Conway	SC	29526	119.8
Marlboro	16-01-02-017	Bell, Elizabeth Covington	Elizabeth Covington	Bell		1513 Hampton Dr.	Florence	SC	29502	30.0
Marlboro	16-01-02-018	Norris, Jean N. & Barbara N.	Jean N. & Barbara N.	Norris		4539 Sardis Rd.	Timmonsville	SC	29161	112.7
Marlboro	16-01-02-019	Newton, L. D. III & Mary K. W.	L.D., III & Mary K.W.	Newton		2529 Hwy 385	McColl	SC	29570	25.5
Marlboro	16-01-02-065	Newton, Jeffrey Allen	Jeffrey Allen	Newton		2529 Hwy 385	McColl	SC	29570	5.0
Marlboro	16-01-02-021	Newton, Lawrence D.	Lawrence D.	Newton		2529 Hwy 385	McColl	SC	29570	51.0
Marlboro	16-01-02-020	Newton, Francis Stewart	Francis Stewart	Newton		420 N. King St.	Laurinburg	NC	29512	154.9
Marlboro	16-01-02-024	W.C. Hunsucker Estate				148 Foxglen Circle	Lexington	SC	29072	75.5
Marlboro	16-01-02-028	Miller, Lyle S. & Romona Essex	Lyle S. & Romana	Miller		117 S. Parsonage St.	Bennettsville	SC	29512	16.2
Marlboro	16-01-02-030	Newton, Lawrence D.	Lawrence D.	Newton		2529 Hwy 385	McColl	SC	29570	31.3
Marlboro	16-01-02-038	McLeod, Virginia Dale Revocable	Virginia Dale	McLeod		1366 Camping Rd.	Gilbert	SC	29054	77.3
Marlboro	16-01-03-025	Wise, Billy	Billy	Wise		111 Country Club Dr.	Rockingham	SC	28379	8.8
Marlboro	16-01-03-026	Crow, Wade R.	Wadel R.	Crow		PO Box 1054	Bennettsville	SC	29512	100.0
Marlboro	16-01-03-027	Usher, Noah A., Jr., & Kitty	Noah A.	Usher	Jr.	Rt. 1 Box 280	McColl	SC	29570	25.1
Marlboro	16-01-03-028	Adams, William Archie	William Archie	Adams		Rt. 1 Box 363	McColl	SC	29570	2.3
Marlboro	16-01-03-030	Usher, Noah A., Jr., & Kitty	Noah A., Jr. & Kitty	Usher		2075 Newton Rd.	McColl	SC	29570	54.0
Marlboro	16-01-03-043	Adams, William Archie	William Archie	Adams		Rt. 1 Box 363	McColl	SC	29570	17.8
Marlboro	22-01-02-005	Usher, N.A.	N.A.	Usher		2075 Newton Rd.	McColl	SC	29570	101.2
Marlboro	22-01-02-009	Adams, Isabel H.	Isabel H.	Adams		920 Thomas Rd.	Spartanburg	SC	29302	164.3
Marlboro	23-01-01-001	Adams, Marie S.	Marie S.	Adams		1219 Richard St.	Dillon	SC	29536	220.7
Marlboro	23-01-01-044	Coleman, James H. & Joann	James H. & Joann	Coleman		1189 Adamsville Rd.	McColl	SC	29570	9.3
Marlboro	23-01-01-042	Jackson, Charles E.	Charles E.	Jackson		1162 Adamsville Rd.	McColl	SC	29570	33.4
Marlboro	23-01-01-002	Carraway, Eutha Ada	Eutha Ada	Carraway		Rt. 1 Box 450	McColl	SC	29570	106.4
Marlboro	23-01-01-003	Stillwell, Mary L.	Mary L.	Stillwell		1210 Stillwell Rd.	McColl	SC	29570	62.9
Marlboro	23-01-01-015	Bethea, C. J.	C.J.	Bethea	Sr.	500 S. Main St.	McColl	SC	29570	106.6
Marlboro	23-01-01-014	Love, C. W., Sr.	C.W.	Love	Sr.	PO Box 158	McColl	SC	29570	100.8
Marlboro	23-01-01-030	Tatum, W. M. Gray, et al	W.M. Gray	Tatum	et al	2517 Academy Rd.	McColl	SC	29570	51.2
Marlboro	23-01-01-033	Hubbard, Hampton H.	Hampton H.	Hubbard		3051 Ward Ln.	McColl	SC	29570	147.1
Marlboro	23-01-01-052	Hubbard, Phillis R. & Hampton H.	Phillis R. & Hampton H.	Hubbard		3051 Ward Ln.	McColl	SC	29570	4.9
Marlboro	23-01-01-034	Fletcher, Wade D. & Richard P.	Wade D. & Richard P.	Fletcher		105 Lyndale Dr.	Hartsville	SC	29550	175.8
Marlboro	23-01-01-038	Tatum, William G. & Elizabeth G.	William G. & Elizabeth G.	Tatum		2517 Academy Rd.	McColl	SC	29570	17.5
Marlboro	23-01-01-035	Tatum, William G. & Elizabeth G.	William G. & Elizabeth G.	Tatum		2517 Academy Rd.	McColl	SC	29570	82.1
Marlboro	23-01-01-050	Freeman, Angela	Angela	Freeman		3085 Oscar Fletcher Rd.	McColl	SC	29570	3.9
Marlboro	29-00-01-007	Fletcher, Oscar J., Jr., et al	Oscar J., Jr.	Fletcher	et al	3250 Oscar Fletcher Rd.	McColl	SC	29570	109.0
Marlboro	29-00-01-006	Tatum, William G. et al	William G.	Tatum	et al	2517 Academy Rd.	McColl	SC	29570	191.8
Marlboro	29-00-01-010	Bethea, William D.	William D.	Bethea		2320 Tattersall Dr.	Charlotte	NC	28210	73.0
Marlboro	29-00-01-011	Lee, W. Cooper	W. Cooper	Lee		588 Anitoch Church Rd.	Bennettsville	SC	29512	165.7
Marlboro	29-00-01-012	Newton, Elizabeth C. et al	Elizabeth C.	Newton	et al	PO Box 218	Tatum	SC	29594	36.1
Marlboro	16-01-03-024	Florence Timber Corp.				PO Box 3012	Florence	SC	29502	102.3
Marlboro	10-01-01-054	Liner, Jason W.	Jason W.	Liner		3184 Stubbstown Rd.	Bennettsville	SC	29512	1.4
Marlboro	16-00-02-035	Newton, Lawrence D.				2529 Hwy 385	McColl	SC	29570	50.8
Marlboro	16-01-02-005	Rivers, Faye R.				261 Walt Rauch Rd.	Chapin	SC	29036	1.6
Marlboro	16-01-03-029	Hunsacker, Minnie K.				PO Box 237	Gibson	NC	28343	55.4
Marlboro	29-00-01-032	Stanton, Marvel M.	Marvel M.	Stanton		PO Box 484	McColl	SC	29570	186.4
Marlboro	29-00-01-034	Stanton, Marvel M.	Marvel M.	Stanton		PO Box 484	McColl	SC	29570	23.4
Marlboro	29-00-01-123	Harakal, Richard H. & Paula J.	Richard H. & Paula J.	Harakal		3122 Hwy 15-401 E	McColl	SC	29570	5.4
Marlboro	23-00-01-036	Love, Dr. C. W. & Dorothy G.	Dr. C.W. & Dorothy G.	Love		PO Box 158	McColl	SC	29570	1.9

Dillon	037-00-00-004	VZ Timberlands, LLC				15 Piedmont Center Ste. 1250	Atlanta	GA	30305	148.90
Dillon	037-00-00-030	C & M Hog Farms, LLC				2678 Centerville Rd.	Latta	SC	29565	301.98
Dillon	046-00-00-016	Coleman, Robert C.	Robert C.	Coleman		2533 Centerville Rd.	Latta	SC	29565	55.18
Dillon	046-00-00-015	Dorothy D. Campbell Estate				3616 Hwy 34 W	Latta	SC	29565	74.00
Dillon	046-00-00-012	Coleman, Martha Jean, Trustee	Martha Jean	Coleman	Trustee	2236 Eli Branch Rd.	Dillon	SC	29536	41.70
Dillon	046-00-00-057	Louise Williams Estate				134 Williamsburg Ct.	Latta	SC	29565	24.45
Dillon	046-00-00-007	Louise Williams Estate				134 Williamsburg Ct.	Latta	SC	29565	55.10
Dillon	046-00-00-008	McGirt, Monroe & Janie	Monroe & Janie	McGirt		3752 Hwy. 34 W	Latta	SC	29565	0.40
Dillon	046-00-00-045	Williams, John Henry	John Henry	Williams		308 N. Jordan St.	Bennettsville	SC	29512	0.75
Dillon	046-00-00-044	Porter, Robert & Betty Lou	Robert & Betty Lou	Porter		116 S. Butler Rd.	Latta	SC	29565	10.00
Dillon	046-00-00-010	Coleman, Martha Jean, Trustee	Martha Jean	Coleman	Trustee	2236 Eli Branch Rd.	Dillon	SC	29536	41.70
Dillon	046-00-00-043	Williams, Joseph, et al	Joseph	Williams	et al	PO Box 385	Dillon	SC	29536	0.87
Dillon	045-00-00-048	Coleman, Major David, Jr.	Major David	Coleman	Jr.	3827 Hwy 34 W	Latta	SC	29565	80.00
Dillon	046-00-00-046	Coleman, Timothy Robin	Timothy Robin	Coleman		PO Box 1011	Dillon	SC	29536	4.98
Dillon	046-00-00-047	Coleman, Henry Ray, Jr.	Henry Ray	Coleman	Jr.	3671 Hwy 34 W	Dillon	SC	29536	4.66
Dillon	046-00-00-003	Coleman, Henry Ray, Jr.	Henry Ray	Coleman	Jr.	3671 Hwy 34 W	Latta	SC	29565	31.06
Dillon	045-00-00-033	Cassidy, Ann W., et al	Ann W.	Cassidy	et al	308 S. Eden Dr.	Cayce	SC	29033	135.71
Dillon	046-00-00-004	Coleman, Harriet M.	Harriet M.	Coleman		128 Bayridge Rd.	Dillon	SC	29536	81.39
Dillon	056-00-00-001	O'Neal, Annie C.	Annie C.	O'Neal		4177 Hwy 38 S	Blenheim	SC	29516	320.70
Dillon	056-00-00-002	J.W. & Laurie Coleman Estate				106 Elm St.	Latta	SC	29565	180.50
Dillon	055-00-00-005	Coleman, Harriet M.	Harriet M.	Coleman		128 Bayridge Rd.	Dillon	SC	29536	251.40
Dillon	066-00-00-001	Jo-anne Dellinger Bethea Estate				1300 Richard St.	Dillon	SC	29536	542.20
Dillon	066-00-00-015	South Butler Road Holdings, LLC				4177 Hwy 38 S	Blenheim	SC	28516	412.70
Dillon	066-00-00-004	Lane, Sylvia Parham, et al	Sylvia Parham Lane	et al		115 W. Sunset Dr.	Hartsville	SC	29550-4711	226.30
Dillon	066-00-00-003	Carroll, Allen	Carroll	Allen		1203 Hwy. 917 East	Latta	SC	29565	123.57
Dillon	078-00-00-037	Carroll, Allen	Carroll	Allen		1203 Hwy. 917 East	Latta	SC	29565	64.70
Dillon	078-00-00-002	McDaniel, Steven & Wendy	Steven & Wendy	McDaniel		1448 Bay Catfish Rd.	Latta	SC	29565	1.37
Dillon	078-00-00-019	McDaniel, Steven & Wendy	Steven & Wendy	McDaniel		1448 Bay Catfish Rd.	Latta	SC	29565	1.00
Dillon	078-00-00-036	McDaniel, Steven O. & Wendy P.	Steven O. & Wendy P.	McDaniel		1448 Bay Catfish Rd.	Latta	SC	29565	2.30
Dillon	078-00-00-003	Coleman, Rhett S.	Rhett S.	Coleman		1128 Bayridge Dr.	Dillon	SC	29536	37.15
Dillon	078-00-00-004	Hill, Robert R. & Jewel P., Trustees	Robert R. & Jewel P.	Hill	Trustees	530 Congaree Ave.	Columbia	SC	29205	89.80
Dillon	078-00-00-005	Stephens, Marilyn P.	Marilyn P.	Stephens		PO Box 12445	Florence	SC	29504	135.57
Dillon	078-00-00-006	Hill, Robert R. & Jewel P., Trustees	Robert R. & Jewel P.	Hill	Trustees	530 Congaree Ave.	Columbia	SC	29205	173.97
Dillon	078-00-00-038	Billing, Eliza	Eliza	Billing		213 Prindle Ave.	Ansonia	CT	06401-2538	7.90
Dillon	078-00-00-012	Fletcher, Mary Loutie M.	Mary Loutie M.	Fletcher		105 Lyndale Dr.	Hartsville	SC	29550	92.41
Dillon	078-00-00-034	D								



Appendix C

I-73 Phase II B/C

Inventory of Potential Business, Church and Cemetery Relocations

	Commercial	# of Buildings	Address	City	# Local Employees	Type of Business	Local Annual Sales
Alternative 1	Central Carolina Gas Co.	3	467 Louis Breeden Blvd	Hamlet	7	Wholesale Petroleum	\$1,900,000
	Travel Tours Unlimited	1	320 Perry Williams Road	Hamlet	3	Charter Bus	\$200,000
Total Businesses/Buildings		2/4			Total Employees	10	Total Sales
							\$2,100,000

	Commercial	# of Buildings	Address	City	# Local Employees	Type of Business	Local Annual Sales
Alternative 2	Landmark Restaurant	5	685 Highway 15-401 East	Bennettsville	6	Restaurant	\$300,000
	Davis Furniture & Antiques	1	690 Highway 15-401 North	Bennettsville	2	Furniture Store	\$300,000
	Auto Sales	* parking lot	Highway 15-401 North	Bennettsville	UK	Used Car Dealer	UK
	produce stand	1	SC Highway 9	Bennettsville	UK	Grocery	UK
	Central Carolina Gas Co.	3	467 Louis Breeden Blvd	Hamlet	7	Wholesale Petroleum	\$1,900,000
	Travel Tours Unlimited	1	320 Perry Williams Road	Hamlet	3	Charter Bus	\$200,000
Total Businesses/Buildings		6/11			Total Employees	18	Total Sales
							\$2,700,000

Note: no active business

	Commercial	# of Buildings	Address	City	# Local Employees	Type of Business	Local Annual Sales
Alternative 3	Red Bluff Grocery & Grill	1	3164 Highway 83	Clio	12	Grocery Store	\$2,100,000
	Poultry Farm	4	McLaurin Farm Road	Clio	UK	Farming	UK
	Central Carolina Gas Co.	3	467 Louis Breeden Blvd	Hamlet	7	Wholesale Petroleum	\$1,900,000
	Travel Tours Unlimited	1	320 Perry Williams Rd	Hamlet	3	Charter Bus	\$200,000
Churches							
	Community House of Prayer	1	SC Highway 34	Dillon	UK		UK
Total Businesses/Buildings		5/10			Total Employees	22	Total Sales
							\$4,200,000

Notes: UK = unknown

No Cemeteries will be impacted by the alternatives