

HOT

PRODUCTS



THE HIGH PERFORMANCE WATERCRAFT SPECIALIST

2010
CATALOG

Dear Hot Products Customers,

We are pleased to present to you the Hot Products High Performance Racing and Repair Parts catalog for 2010.

With the new and rapidly growing Four Stroke Parts and Accessories market we have developed three new sections that feature the most up to date information and parts available on the first 55 pages of the 2010 catalog. To support this expanding market we have organized the new parts and information by the newest and most popular Sea Doo, Yamaha and Kawasaki models available. Due to the complexity and unique performance benefits of the four stroke parts available compared to the two stroke performance parts of the past, the four stroke parts and accessories sections of the catalog offers the most current parts detail and explanations as possible at the time of publication.

We know racers are always striving to make their PWC faster and looking for newest ways to improve their PWC. The aftermarket parts manufacturers are following this trend by introducing new and improved performance products to support this growing market. These new Four Stroke Parts and Accessories will be introduced and released in to the market through out the the entire 2010 season. To support the new items we will be producing new product catalog supplements throughout the entire 2010 season as the parts become available.

The Hot Products goal is to be your #1 information source and supplier for every part and accessory available for the PWC Performance and Repair Industry.

26 years is long time... Hot Products has always strived to contribute and grow the Personal Watercraft Industry and we will always be incorporate this as part of our business plan.

The Hot Products staff, Racers and I would like to send our appreciation to all of our customers and vendors that have been part of the our great business for last 26 years.

Scott Saito • Hot Products Founder and President



— TO CONTACT US —



ADDRESS

8830 Rehco Road, #F
San Diego, CA 92121

PHONE

1-858-453-4454



FAX

1-858-453-2045 (International Orders)
1-858-453-2046 (Domestic Orders)



HOURS

9:00am - 4:30pm
Pacific Standard Time, Monday - Friday



E-MAIL:

scott@hotproductsusa.com
(International Orders)

ken@hotproductsusa.com
(Domestic Orders)



ORDERS AND CUSTOMER SERVICE

Stock orders are processed and shipped within 24 hours.

Most orders placed by 2:00pm PST Monday-Friday are shipped via ground service by United Parcel Service "UPS". Upon your request we will upgrade your shipment to Next Day Air, Second Day Air, or Three Day Select, additional shipping fees will apply.

We are ready to help you. Hot Products is committed to becoming your #1 Watercraft Industry parts and information source. Please call us, we are here waiting to help.

Order minimum/COD Fees. Hot Products minimum parts order is \$50.00. Also any order under \$200.00 that is shipped COD will incur a \$10.50 COD service charge (the actual UPS COD fee.)

PAYMENT METHODS

C.O.D. All orders will be shipped COD unless previously arranged.



Charge. We accept payments via Visa & Mastercard.



EXPORT SERVICES

The parent company of Hot Products, Exceed International Inc. has over 30 years of export experience and the ability to purchase from all aftermarket watercraft industry manufacturers for export. All export orders are processed and packaged for one easy and convenient shipment to expedite the shipment and save on shipping/export fees.

Cover Photographs by Jin Omura
2009-10 Hot Products Sponsored Riders
Matt Edwards (Blue/Yellow Helmet)
Joe Edwards (Red/Gray Helmet)

VISIT OUR WEBSITE AND SIGN UP TO RECEIVE THE HOT PRODUCTS NEWSLETTER

www.HotProductsUSA.com



Hot Products is a proud sponsor and supporting member of these 2010 - 2011 racing events.

Hot Products has signed on as the title sponsor of the APBA Junior (JR) Star Program for the 2010 season. The Juniors are the future of our sport and Hot Products is pleased to be able to support the APBA JR Star Program. The support of the JR Star program and the APBA gives the APBA an opportunity to support the industry and the network of dealers across the United States.



Hot Products has signed to be the title sponsor for the 2011 APBA Mark Hahn Memorial Havasu 300. Hot Products would like to invite all of the customers and racers to participate in the great event next year.



FOUR STROKE	INTAKE SYSTEMS	ENGINE/GASKETS	EXHAUST	DRIVE LINE HANDLING	ELECTRICAL	WATERLINE /BILGE	STEERING & CONTROLS	BODY	ACCESSORIES	SERVICE TOOLS	CHEMICAL
-------------	----------------	----------------	---------	---------------------	------------	------------------	---------------------	------	-------------	---------------	----------

SEA DOO RXP RXP-X RXT RXT-X • INTAKE

SEA DOO
4 STROKE

INTAKE
SYSTEMS

ENGINE/
GASKETS

EXHAUST

DRIVE LINE
HANDLING

ELECTRICAL

WATERLINE
/BILGE

STEERING
& CONTROLS

BODY

ACCESSORIES

SERVICE TOOLS
/HARDWARE

CHEMICAL



R&D RXT, GTX155/185/215 FILTER KIT

The R&D RXT high performance "supercharger" air intake/filter kit will eliminate power robbing air intake restriction caused by a long intake tube design and promote

a noticeable bolt of low and mid range acceleration and boost top end performance 1 - 1.5 mph! The kit features are the short intake tube design and the huge (largest in the industry) filter element. The "supercharger" power plenum filter is coupled up to a rubber mounted, precision CNC formed 60/61 aluminum constructed short intake track runner tube. The new R&D "supercharger" filter kit will allow your 1500 cc Sea Doo 4Tec "supercharged" rev up an additional 100 plus RPM's. The filter kit installs very easily in 10-20 minutes, and has provisions in the filter to install the OEM crankcase ventilator.

Sea Doo	Part No.
RXT (For 185 & 215 HP Engine), GTX Supercharged	203-95003
GTX 4-TEC N.A. (155 HP Engine)	203-95002



R&D SEA DOO RXP 215 POWER PLENUM FILTER KIT

A hot rod should run and sound like a hot rod! The new

R&D RXP Power Plenum Air Filter Kit will get the job done with definite noticeable increase in throttle response and acceleration, as well as increase RPM's between 50 and 100! R&D Power Plenum Filter Kits have been dyno tested and race proven to add 3 to 5 horsepower on stock four stroke 1500 cc engines! High performance four stroke guru's have dyno tested the R&D Power Plenum Air Filters to over 280 horsepower! The R&D RXP Power Plenum Filter Kit gives the RXP 215's engine a high performance racing look, sound, and performance without sacrificing an ounce of reliability!

Sea Doo	Part No.
Sea Doo RXP (215 HP Engine)	203-00215

R&D RXP-X/RXT-X 255 POWER PLENUM FILTER KIT

The R&D RXP-X and RXT-X High Performance Power Plenum Air Filter Kit was designed and developed exclusively for the new Sea Doo RXP-X and RXT-X 255 H.P. 4Tecs new high

flow intake system design. The R&D filter kit will unleash restricted low-end, mid-range and peak horsepower trapped in the O.E.M. air filtration system and intake ducting by relieving the air intakes main restriction. The new R&D Filter Kit installs in place of the O.E.M. main air box plenums restrictive air intake cover. Replacing the O.E.M. air box intake cover with the R&D Filter offers a very economical way to improve airflow CFM at a fraction of the cost compared to other aftermarket kits. Sounds good, looks great, saves cash and will install in minutes. The R&D Filter Kit is easy to remove for dealer maintenance visits.

Sea Doo	Part No.
R&D RXP-X/RXT-X 255 Power Plenum Filter Kit	203-00255



RIVA RXP/RXP-X RXT/RXT-X/GTX-SC POWER FILTER KIT

Delivers greatly improved acceleration and a 1-2 mph (150-200 rpm) top speed

increase by replacing the restrictive stock intake system. The Power Filter feeds your supercharger with a steady diet of cool air via a 3" diameter intake duct and oversized K&N filter element. Ducting is precision formed from a race proven composite that will not conduct heat to incoming air. Installs securely via a silicone coupler and sturdy bracket. Includes pre-filter element.

NOTE: It will be necessary to upgrade your stock pump impeller to a steeper pitch when using our Power Filter Kit. Sea Doo and RIVA both strongly recommend the use of premium octane (91+) pump fuel in your Supercharged watercraft.

Sea Doo	Part No.
Power Filter Kit, SD RXP/RXT (04-07), RXP-X/RXT-X 255, GTX-SC,	RS13050-06
Power Filter Kit, SD (03) GTX-SC only	RS13050-03
Power Filter only, for RS 13050-03/06	RS13050-2
Pre-Filter Only for RS13050-2	RS13050-PF-BLK



RIVA RXP PRO-SERIES POWER FILTER KIT

The Pro-Series Power Filter is

a race-bred air intake system that draws cool air from outside your engine compartment delivering incredible performance and eliminating power-robbing heat intake. Air enters the system under seat through a billet aluminum intake flange equipped with a water-repellent pre-filter. Precision formed ducting attaches to supercharger via a large 4" adapter. Kit includes a complete oil catch can/breather system that keeps hot oil vapor and crankcase fumes from entering your engine's air intake. Also contains two Flow-Rite® water-repellent vents for improved ventilation of engine compartment through engine cowling.

NOTE: This product is not designed for heavy surf use due to possibility of water ingestion. We recommend RIVA Power Filter part#RS13050-YEAR for this application.

Sea Doo	Part No.
Power Filter Kit, Pro-Series Sea Doo RXP 215, RXP-X 255*	RS13056
Pre-Filter Assembly only, For RS13056	RS13056-PF
OEM Intercooler Upgrade Kit RXP-X 255 HP, RXT-X 255 HP	RS17080-ICUK

**NOTE: Relocation of the stock intercooler is required with Part #RS17080-ICUK (Page 6)*



RIVA INTAKE MANIFOLD UPGRADE KIT (255HP)

This Intake Manifold Upgrade Kit enables your engine to produce more horsepower through increased boost pressure (+1lb). Supplied hole cutting tool allows easy removal of restrictive screen element from inside of intake manifold. Special o-ringed, billet block-off plug with integrated fitting for aftermarket boost pressure gauge fills opening left after removal of screen element. Includes detailed installation instructions.

Sea Doo	Part No.
RIVA Intake Manifold Kit RXP-X/RXT-X 255	RS12080-IMUK

SEA DOO RXP RXP-X RXT RXT-X • INTAKE • SUPERCHARGER



R&D RXP SUPERCHARGER SLEEVE

The sleeving up of the diameter of the Supercharger enables a 3.5" or 4" intake filter system to be utilized. The larger intake increases cubic air volume as well as decreases air inlet restriction. A win win, supercharge your supercharger and give it more air! Available in 3.5" and 4" diameters.

Description	Part No.
RXP Supercharger Sleeve 3 1/2" Diameter	613-95035
RXP Supercharger Sleeve 4" Diameter	613-95040



RIVA RXP STAINLESS BRAIDED VENT HOSE KIT

Riva's custom Stainless Braided Vent Hoses directly replace the inferior plastic vent hoses that are prone to fading, cracking and distorting over time.

Sea Doo	Part No.
RIVA RXP 215/RXP-X 255	RS5-0100
Stainless Braided Vent Hose Kit	



2008 WORLD FINALS • LAKE HAVASU, AZ
FRANKY ZAPATA • 2008 GP RUNABOUT WORLD CHAMPION
PHOTO COURTESY OF JIN OMURA

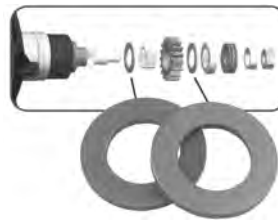

RIVA HEAVY-DUTY 04-07 RXP/RXT/GTX SC SUPERCHARGER CLUTCH WASHERS

These are direct replacements for the original clutch washers that are prone to fail on modified engines. Precision machined from tool grade steel to increase durability. Will not break up and damage engine at end of service life.

Description	Part No.
Riva Clutch Washers '04-05 RXP/RXT/GTX SC	RS1751-HDW-945
Riva Clutch Washers '06-07 RXP/RXT/GTX SC	RS1751-HDW-946*

**Note: RS1751-HDW-946 must be used with 2006 style Sea Doo OEM Supercharger shaft Part #420881946*



RIVA HEAVY-DUTY 08 RXP-X/RXT-X 255HP 08 RXP/RXT/GTX-SC 215HP SUPERCHARGER CLUTCH WASHERS

These are direct replacements for the original clutch washers that are prone to fail on modified engines. Precision machined from tool grade steel to increase durability. Will not break up and damage engine at end of service life.

NOTE: BRP recommends that you replace the Supercharger shaft/clutch assembly when servicing your supercharger. Order part# 420881100 ('08 spec). Requires '08 spec Heavy-duty Clutch Washers (part# RS1751-HDW-948).

Description	Part No.
Riva Clutch Washers '08 255hp RXP-X/RXT-X & 215hp RXP/RXT/GTX-SC	RS1751-HDW-948



R&D SUPERCHARGER HIGH PERFORMANCE CLUTCH WASHER KIT

The R&D High Performance Supercharger Clutch Washer Kit is a direct replacement upgrade for the very fragile factory BRP O.E.M. ceramic clutch washers that are and prone to fracture and disintegrate, which can result in costly engine damages. The R&D High Performance Clutch Kit is manufactured from a high strength, wear resistant bronze alloy material that has a yield strength of 32,000 psi plus, and a Rockwell hardness of B95. The R&D Superclutch was designed to improve reliability without disintegrating under the Sea Doo superchargers high rpms, heat and is designed to not only but also increase boost by decreasing clutch slippage.

Description	Part No.
R&D Clutch Washer Kit 06-07 RXP/RXT 215*	613-95001

**NOTE: (or any supercharger rebuilt or warranted with a BRP rebuild kit part #420881946 or #420881947) NOTE: BRP#420881946 is for 215 engines, and #420881947 is for 185 engines.*

R&D Clutch Washer Kit 03-04 GTX 185 S/C	613-95002
04-05 RXP 215, 05 RXT 215	

**NOTE: BRP supercharger rebuild kit installed, upgraded, or warranty updated with the BRP rebuild kits #420881947 (for 185) or #420881946 (for 215), these upgraded superchargers will require R&D PART # 613-95001*

R&D Clutch Washer Kit 08 RXP/RXT 215HP & RXP-X/RXT-X 255HP	613-95006
--	-----------

SEA DOO
4 STROKE

INTAKE
SYSTEMS

ENGINE/
GASKETS

EXHAUST

DRIVE LINE
HANDLING

ELECTRICAL

WATERLINE
/BILGE

STEERING
& CONTROLS

BODY

ACCESSORIES

SERVICE TOOLS
/HARDWARE

CHEMICAL

SEA DOO RXP RXP-X RXT RXT-X • SUPERCHARGER

SEA DOO
4 STROKE

INTAKE
SYSTEMS

ENGINE/
GASKETS

EXHAUST

DRIVE LINE
HANDLING

ELECTRICAL

WATERLINE
/BILGE

STEERING
& CONTROLS

BODY

SERVICE TOOLS
ACCESSORIES

SERVICE TOOLS
/HARDWARE

CHEMICAL



RIVA GEN-2 SUPERCHARGER IMPELLER 215HP

Presenting the ultimate (drop-in) performance supercharger impeller for the Sea Doo 215hp engine! Working closely with Vortech

Engineers, we developed the next generation high-performance replacement impeller that delivers 9lbs of boost @ 8,100rpm in RIVA Stage II applications. Produces more horsepower and torque throughout the RPM range resulting in excellent acceleration & top speed. Investment cast from an extremely strong, lightweight proprietary aluminum and CNC machined to ensure exact tolerances. All new blade design is optimized aerodynamically and precision balanced to deliver smooth operation. Installs easily into stock supercharger housing with no additional modifications required. Includes replacement mounting nut and detailed installation instructions.

Description	Part No.
SC Impeller, all RXP 215/RXT 215/GTX-SC	RS1750-001B
Nut, Supercharger Impeller, RIVA	RS1750-001A-N



RXP-X/RXT-X 255HP MONSTER POWER SUPERCHARGER IMPELLER WHEEL

The R&D engineering staff has developed a complete line of supercharger

impeller wheels. Each Monster Impeller wheel will come complete with a statistical data sheet graphing the RPM/boost pressures that the wheel produces, eliminating the mystery behind the supercharger.

BALANCING INFORMATION

R&D Monster Compressor Wheels for 255 H.P. 4 Tec engines have been precision mass center balanced in the preliminary casting/machining operations process, and precision two plane balanced after the final machining processes. The balance tolerances on the R&D Monster Wheels are held to a much stricter and tighter tolerance over O.E.M. or aftermarket wheels. The R&D precision two plane balanced compressor wheels will perform perfectly and smoothly at 180,000-200,000 rpm's as the wheels have been blueprinted and balanced to stringent turbocharger specifications, even though the wheel will only spin at 46-48,000 rpm's in the Rotax engine at 8,000 crankshaft rpm's. R&D's higher balancing standards will add significantly to the service life and performance of Rotax's vulnerable and temperamental clutch system and will significantly increase bearing life, promote better clutch performance, extend clutch life through decreased clutch slippage, and increase horsepower performance.

Description	Part No.
R&D C1 Monster Charger Wheel	613-94012
R&D C2 Monster Charger Wheel (Available 2011)	613-94014



RIVA PRO-SERIES SD SUPERCHARGER HOUSING & IMPELLER 215HP

Our high performance impeller & housing combo deliver a significant increase in boost pressure and horsepower due through increased impeller blade surface area and larger interior housing volume. Produces 10.5 lbs of boost at 8,400 RPM when run with our recommended Stage III components. Impeller features a sophisticated Vortech blade design that is precision balanced to deliver smooth operation. Housing and impeller install easily onto stock supercharger base plate with no additional modifications required.

Description	Part No.
Supercharger Housing & Impeller	RS1750-2M011
SD RXP 215/RXT 215/05-07 GTX-SC Ltd.	



RIVA X-CHARGER PRO-SERIES IMPELLER AND HOUSING 255HP

Our X-Charger Impeller & Housing delivers a 20% increase in boost pressure at 8,000rpm producing arm

wrenching acceleration and increased top speed. High performance impeller & housing combo increase horsepower through superior impeller blade design and larger interior housing volume. Impeller features a sophisticated Vortech® blade design that is precision balanced to deliver smooth operation. Housing and impeller install easily onto stock supercharger base plate with no additional modifications required. Includes installation instructions.

**NOTE: Requires use of RIVA 50lb Fuel Injector Kit (part# RS12050-I-KIT-50 • page 3) with stock ECU or RIVA Racing ECU (page 11) FOR COMPETITION USE ONLY.*

Description	Part No.
Impeller and Housing, X-Charger, SD 255	RS17080-2M061

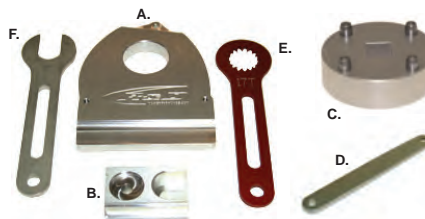

R&D SUPERCHARGER REBUILD TOOL KIT

R&D has designed a custom tool kit that is essential in the

rebuilding process of the Sea Doo Supercharger. All tools are specific in application and are cnc machined to ensure a precision job.

Description	Part No.
185 Horsepower Tool Kit*	613-96001
215 Horsepower Tool Kit*	613-96002
A. Supercharger Holder Tool	613-96005
B. Bearing Puller/Installer Tool	613-96006
C. 4-Pin Socket	613-96007
D. Seal/Bearing Retainer Torx Wrench	613-96008
E. 215HP 16 Tooth Drive Gear Tool	613-96016
E. 185HP 17 Tooth Drive Gear Tool	613-96017
F. 185HP Clutch drive / Lock Washer Tool	613-96018
F. 215HP Clutch drive / Lock Washer Tool	613-96019

**NOTE: Kit comes with a S/C holder, bearing puller/installer tool, drive gear tool and clutch drive/lock washer tool.*







RIVA SEA DOO SUPERCHARGER SHAFT HOLDER TOOL

Servicing your supercharger in a snap. Ergonomically designed billet handle, heat treated tool-grade steel to resist wear and to prevent flexing.



Description	Part No.
RIVA Sea Doo Supercharger Shaft Holder Tool	RS1750-ISH-949

SEA DOO RXP RXP-X RXT RXT-X • SUPERCHARGER

R&D's C1, C2 and C3 Monster Compressor Wheel for all Sea Doo 215 4 Tec engines will deliver "horsepower you can feel" with instant throttle response, improved mid range acceleration, and increased top end performance. The R&D Monster Wheel replaces the stock wheels inefficient long inducer, 6 blade design, with a modern low profile, high flow 8 blade w/splitter design.

			
	R&D KIT/MODEL	STAGE C1	STAGE C2
Part Number	613-94001	613-94002	613-94003
Description	C1 Monster Charger Wheel	C2 Monster Charger Wheel	C3 Monster Charger Wheel
Application	RXP/RXT/GTX 215	RXP/RXT/GTX 215	RXP/RXT/GTX 215
Compressor Housing	OEM, No modification	OEM, No modification	OEM, No modification
Compressor Case Spacer	None	.040"	.080"
Boost Pressure	2.5-3 over stock @8200rpm	2.5-3 over stock @8200rpm	3-4 over stock @8200rpm
Airflow	2 pound per minute gain	2.5 pounds per minute gain	2.5-3 pound per minute gain
Horse Power	20-25hp increase 2mph gain	25hp plus increase 2mph gain	25-30hp plus increase 2mph plus gain
Intercooler	Utilize OEM Intercooler	Utilize OEM Intercooler	Utilize OEM Intercooler
Gasoline	91 Octane Pump Gas	91 Octane Pump Gas	91 Octane Pump Gas

R&D's C4 & C5 Monster Compressor Wheel Kit for all Sea Doo 215 4 Tec engines will deliver 35-40 "X" type horsepower to the 2004-2008 RXT/RXP Sea Doo's to significantly increase overall performance. The R&D Monster Wheel Kit replaces the stock wheels inefficient long inducer, 6 blade design, with a modern low profile, high flow 8 blade w/splitter design with a 2mm larger inducer and increased blade tip height.

		
	R&D KIT/MODEL	STAGE C4
Part Number	613-94004	613-94005
Description	C4 Monster Charger Wheel & Housing	C5 Monster Charger Wheel & Housing
Application	RXP/RXT/GTX 215	RXP/RXT/GTX 215
Compressor Housing	"X" OEM Front Compressor Housing	"X" OEM Front Compressor Housing
Compressor Case Spacer	.060"	.080"
Boost Pressure	3-4 over stock @8200rpm	4-5 over stock @\$8200rpm
Airflow	3.5-3.75 pound per minute gain	4 pound per minute gain
Horse Power	35hp plus increase 3mph plus gain	40hp plus increase 3mph plus gain
Intercooler	Utilize OEM "X" or Aftermarket Intercooler Kit	Utilize OEM "X" or Aftermarket Intercooler Kit
Gasoline	91 Octane Pump Gas	91 Octane Pump Gas

*** For both the Stage C4 and Stage C5 kits:**

R&D suggests that the "X" or aftermarket intercooler kits be used as high boost pressures and high air volumes can dead head into the O.E.M. intercooler causing compressor surge. For closed course or endurance racing use using the rotax racing E.C.U. where rpms are between 8250 and 8500, R&D recommends the use of the X model or aftermarket intercooler system. Tests have proven the O.E.M. intercooler to have restrictions at 23.5 pounds of air, or 9.5 pounds of boost at sea level and 60-80 degrees.

SEA DOO
4 STROKE
INATKE
SYSTEMS
ENGINE/
GASKETS
EXHAUST
DRIVE LINE
HANDLING
ELECTRICAL
WATERLINE
/BLIGE
& CONTROLS
BODY
ACCESSORIES
SERVICE TOOLS
/HARDWARE
CHEMICAL

SEA DOO RXP RXP-X RXT RXT-X • SUPERCHARGER



RACE TECH RXP-X/RXT-X 255HP 137MM BILLET SC IMPELLER WITH 3MM SPACER

Engine-Tech supercharger impeller with spacer for the Sea Doo 255 hp X models. This CNC machined impeller makes 12.5+ lbs of boost at 8100 rpm and an incredible 13.5+ lbs at 8500 rpm! No other drop in impeller even comes close. It is made from heat treated 7075 aluminum and hard anodized for strength and corrosion resistance.

Description	Part No.
137MM+3drop in SC Impeller with Spacer	ET137+3SCI



RACE TECH 68/140 EXTREME SUPERCHARGER

E-Tec 68/140 Supercharger. This is the most powerful supercharger available today. 15.5 to 16 lbs of boost @ 8700 rpm. This is a ready to use complete charger for all SeaDoo 4 tec supercharged watercraft. Includes billet 140mm E-Tec impeller with spacer, CNC machined housings, 2008 shaft kit with BT Tech 86000 rpm bearings and titanium carbonite coated clutch washers. Assembled with preset clutch slippage.

Description	Part No.
Race Tech 68/140 Extreme Supercharger	ET68/140SC

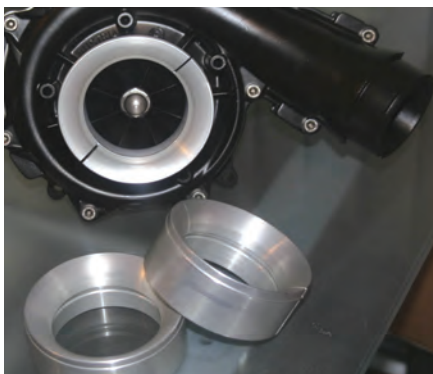

RACE TECH 4" AIR INTAKE BILLET VELOCITY STACK

Race Tech's new billet velocity stack for the SeaDoo superchargers that allows the user to adapt a larger 4" air intake.

Description	Part No.
Race Tech 4" Air Intake Billet Velocity Stack	ET-VSS



R&D RXP/RXP-X/RXT/RXT-X GTX-SC SUPERCHARGER SURGE PROTECTOR KIT

The R&D Surge Protector Kit will significantly improve supercharger clutch and compressor wheel performance and reliability by eliminating compressor surge. Compressor surge is defined as the negative charge of pressure that causes turbulence in the supercharger that occurs during aggressive of off-throttle operations. When the throttle valve is abruptly closed at high rpms, the engine decelerates quickly down from 8,000 rpms, however the supercharger is compressing air (creating boost) as the supercharger has to decelerate from 42,000 rpms. This turbulence is the primary cause of undue stress on the supercharger clutch system and its components. The R&D surge protection kit utilizes an automotive vacuum assisted Bosch pressure blow off valve that automatically releases the unwanted intake pressure between the closed throttle valve and the supercharger. As soon as the throttle valve is opened, the blow off valve immediately closes and the compressor can supply its full boost potentials to the engine.

Manufactured from high-temperature silicone hose with an integrated molded riser for the blow off valve to function without hindering intake flow or velocity. The R&D kit installs easily in place of the OEM rubber intake elbow joint. This kit is a very necessary and cost effective up-grade for all Sea Doo supercharged watercraft. Kit comes completely assembled with silicone elbow, blow off valve, R&D B.O.V. filter, mounting hardware and instructions.

Description	Part No.
A. R&D RXP 215, RXT 215, GTX-SC SC Surge Protector Kit	613-95003
B. R&D RXP-X 255, RXT-X 255 SC Surge Protector Kit	613-95255



R&D RXP-X/RXT-X 255 SILICONE INTAKE HOSE KIT

The R&D Supercharger High Performance Hose Kit was developed while testing the R&D Monster Compressor Wheel Kits. Higher boost pressures create higher intake air temperatures of up to 235 degrees. The O.E.M. standard black rubber hose and standard hose clamps just do not hold up to the pressures and heat like high quality, high temperature silicone hose and high strength stainless steel style hose clamps. The R&D "Blue Hose" is manufactured from high performance, turbo charger quality high-temperature silicone.

Sea Doo	Part No.
R&D RXP-X/RXT-X 255 Silicone Intake Hose Kit	613-95256



R&D RXP-X/RXT-X BILLET SURGE PROTECTOR VALVE & FILTER KIT

The R&D Billet Surge Protector Valve and Filter Kit is now available. The billet aluminum CNC machined valve is an optional bolt-on replacement for the plastic Bosch valve used in the R&D and other aftermarket surge protection systems. The o-ring sealed billet design offers improved consistency and performance in higher boost pressure applications.

Description	Part No.
R&D Billet Surge Protector Valve & Filter Kit	613-95260
RXP-X/RXT-X 255	

SEA DOO RXP RXP-X RXT RXT-X • SUPERCHARGER



RIVA PRO-SERIES BLOW-OFF VALVE KIT

For use with RS17080-ICUK or RS1751-PC Kits installed on 255hp Sea Doo Stage I & above or 215hp Sea Doo Stage III & above.

Description

Riva Pro-Series Blow-Off Valve Kit

Part No.

RS17080-BV-PS



RIVA PERFORMANCE BLOW-OFF VALVE KIT

For use with RS17080-ICUK or RS1751-PC Kits installed on 215hp Sea Doo Stage I & II

Description

RIVA Performance Blow-Off Valve Kit

Part No.

RS17080-BV-PF



RIVA SD 215/255 BLOCK-OFF KIT, SD BLOW-OFF VALVE

For use with RS17080-ICUK or RS1751-PC Kits.

Description

Riva SD 215/255 Block-off Kit, SD Blow-off Valve

Part No.

RS1750-BVBO



RIVA SD SUPERCHARGER BLOW-OFF VALVE KIT

Our Blow-off Valve Kit improves supercharger reliability

and performance by relieving unwanted pressure during off-throttle operation. Reduces supercharger clutch wear and eliminates heat soak in discharge tube. High-strength silicone hose with integrated blow-off valve installs easily in place of OEM elbow joint. Includes K&N filter to prevent debris from entering valve outlet. A simple and cost effective upgrade for both stock and modified supercharged engines. Includes all necessary mounting hardware and installation instructions.

Description

Blow-off Valve Kit, SD S/C, RXP/RXT/GTX-SC

Part No.

RS1750-BV



RIVA SEA DOO BVIC INTAKE BLOCK-OFF

Made from billet aluminum, our block-off plate fills the opening in the 215 intake manifold left when the stock intercooler is removed. Integrated fitting allows for use of aftermarket boost gauge. Includes Viton o-ring and is anodized to prevent corrosion.

Description

RIVA Sea Doo BVIC Intake Block-off

Part No.

RS1750-PC-ABBO



RIVA POWER COOLER KIT 215HP

Presenting the ultimate aftermarket intercooler system for the Sea Doo 215hp engine! The RIVA 'GEN-2' Power Cooler is our next generation intercooler system featuring a new "double wide" cooler element for maximum efficiency. Delivers an increase of 18 peak horse-

power over original intercooler providing arm-wrenching results on the water. The 'GEN-2' Power Cooler features a large, unrestricted core that exhibits minimal pressure loss. The cooling element is dramatically more efficient than the stock unit with exit temperatures averaging 50°F cooler than stock. This delivers cooler, denser air for increased performance throughout the RPM range. Includes integrated blow-off valve mount that will accept RIVA Blow-Off Valve kits (sold separately) for improved supercharger reliability and performance. Use of Blow-Off Valve also reduces supercharger clutch wear and eliminates heat soak in discharge tube or the buyer has the choice to purchase the RIVA Blow-Off Valve Block-off kit. Power Cooler Kit contains all necessary mounting hardware and installation instructions.

Requires use of RIVA Rear Exhaust Kit (RS15050-ET, RS15050-1) and RIVA O.P.A.S. Block-off Kit (Performance or Pro-Series • RS29950, RS29985, RS29050-1).

RIVA Blow-off Valve Kit Application Chart:

- 215hp Sea Doo Stage I & II: RIVA Performance Blow-Off Valve Kit (RS17080-BV-PF)
- 215hp Sea Doo Stage III & above: RIVA Pro-Series Blow-Off Valve Kit (RS17080-BV-PS)
- RIVA Blow-Off Valve Block-off Kit (RS1750-BVBO)

Description

RIVA GEN-II Power Cooler Kit

Part No.

RS1751-PC



RIVA OEM INTERCOOLER UPGRADE KIT (255HP)

Riva intercooler Upgrade Kit for the new RXP-X & RXT-X relocates the original intercooler and

significantly improves efficiency of the system with upgraded components.

Key benefits include:

- Relocation of original intercooler: By strategically moving original intercooler, we have greatly improved access to engine compartment. **Relocation also allows installation of key performance parts including RIVA Rear Exhaust Kit (RS15050-1) & RIVA Pro-Series Power Filter Kit (RS13056).**
- Precision formed aluminum tubing: Our high strength aluminum tubes are shorter than original to minimize boost loss. Also, the rigid aluminum will not swell under pressure like original soft rubber hoses providing improved throttle response.
- Integrated blow-off valve mount: **Intercooler tubing includes mount for RIVA Pro-Series Blow-Off Valve Kit (RS17080-BV-PS) or RIVA Blow-Off Valve Block-off Kit (RS17050-BVBO); both sold separately.** Kit includes sturdy aluminum intercooler mounting bracket, high strength mandrel bent aluminum tubing and all necessary mounting hardware & installation instructions. **Requires installation of RIVA Rear Exhaust Kit (RS15050-1) and RIVA Performance OPAS Block-off Kit (RS29050-1).**

Description

RXP-X/RXT-X Stock Intercooler Upgrade Kit

Part No.

RS17080-ICUK

SEA DOO 4 STROKE	INATKE SYSTEMS	ENGINE/ GASKETS	EXHAUST	DRIVE LINE HANDLING	ELECTRICAL	WATERLINE /BILGE	STEERING & CONTROLS	BODY	ACCESSORIES	SERVICE TOOLS /HARDWARE	CHEMICAL
---------------------	-------------------	--------------------	---------	------------------------	------------	---------------------	------------------------	------	-------------	----------------------------	----------

SEA DOO RXP RXP-X RXT RXT-X • EXHAUST

SEA DOO
4 STROKE

INTAKE
SYSTEMS

ENGINE/
GASKETS

EXHAUST

DRIVE LINE
HANDLING

ELECTRICAL

WATERLINE
/BILGE

STEERING
& CONTROLS

BODY

ACCESSORIES

SERVICE TOOLS
/HARDWARE

CHEMICAL



RIVA RXP / RXT REAR EXHAUST KIT WITH STOCK INTERCOOLER SYSTEM

Kit allows removal of restrictive suppression system located between waterbox and hull exit. Improves engine performance by reducing back pressure and restriction. Strategically placed fitting injects water just before exhaust exit to suppress sound level. Includes custom molded exhaust tube, billet through-hull exhaust outlet and OE exhaust block-off along with all necessary mounting hardware and installation instructions. Removal of O.P.A.S. and installation of RIVA Performance O.P.A.S. Block-off Kit (part # RS29050-1) is necessary to accommodate installation of RIVA Rear Exhaust Kit for all models (page 12).

Description	Part No.
Rear Exhaust Kit RXP/RXT 215, GTX-SC (04-07), RXP-X/RXT-X 255*	RS15050-1
Performance Kit, OPAS Removal RXP/RXT 215, GTX, RXT 215/RXT-X 255	RS29050-1
OEM Intercooler Upgrade Kit RXP-X/RXT-X 255 HP	RS17080-ICUK

**NOTE: RXP-X/RXT-X 255 models require use of OEM Intercooler Upgrade Kit (RS17080-ICUK • page 6) along with OPAS Block-off kit (RS29050-1 • page 12).*



RIVA REAR EXHAUST OUTLET KIT FOR

AFTERMARKET INTERCOOLER OR WATERBOX

Kit allows you to relocate exhaust outlet to rear of craft when using aftermarket intercooler systems or water boxes. Includes billet through-hull exhaust outlet and OE exhaust outlet block-off along with all necessary mounting hardware. Fits all RXP/RXT/GTX/RXP-X/RXT-X Supercharged models.

Description	Part No.
Rear Exhaust Outlet Kit SD 215/255 Models	RS15050-ET



R&D BILLET EXHAUST OUTLET

The new R&D Billet Exhaust Outlet.

Description	Part No.
3" Diameter R&D Billet Exhaust Outlet	331-30000
2.75" Diameter R&D Billet Exhaust Outlet	331-32750



RACE TECH BILLET EXHAUST TIP AND BILLET EXHAUST BLOCKOFF

Race Tech released a new billet exhaust tip. It is available individually for universal tip, or with a billet block-off for the Sea Doo's to block off the stock exit location. Both come with stainless mounting hardware.

Description	Part No.
Race Tech Universal Billet Exhaust Outlet	EXOUT
Race Tech Billet exhaust Outlet with SD Blockoff	EXOUTSD



RIVA PRO-SERIES SEA DOO 215/255 HP WATER BOX

Riva's Pro-Series Sea Doo Water Boxes deliver increased horsepower and performance by reducing exhaust restriction and back pressure. Developed on a flow bench, our water boxes feature radiused exhaust tubes and end caps for optimum exhaust flow. Innovative short design allows easy servicing of supercharger without removal of exhaust system. High strength aluminum construction & precision welds will survive backfires & overheating. Powder coated to prevent corrosion. Includes detailed installation instructions.

Note: Requires use of RIVA O.P.A.S. Block-off Kit (Performance RS209050-1 • page 12 or Pro-Series RS29950/RS29985 • page 12) as well as RIVA Rear Exhaust Outlet Kit (part# RS15050-ET). Will directly replace and upgrade RIVA Rear Exhaust Kit (part# RS15050-1) utilizing existing rear exhaust outlet installation.

Description	Part No.
Waterbox Sea Doo 215/255HP '08 & newer except IS models	RS16081
Waterbox Sea Doo 215HP '07 and older models	RS16082
Rear Exhaust Outlet Kit Sea Doo 215 & 255 Models for aftermarket intercooler systems or waterbox	RS15050-ET
Pro-Series O.P.A.S. Block off RXP, RXP-X	RS29950
Pro-Series O.P.A.S. Block off RXT, RXT-X	RS29985
RXP/RXT Performance Block off	RS29050-1



R&D HIGH TEMPERATURE SILICON COUPLINGS

Description	Part No.
3"-3" High Temp Silicon Couplings	061-30030
3"-2" Reducer High Temp Silicon Couplings	061-32500
2.75"-2.5" Reducer High Temp Silicon Couplings	061-32501
3"-2.75" Reducer High Temp Silicon Couplings	061-32750



RXP-X WATER BOX HOSE CLAMP KIT

The new R&D Water Box Hose Clamp Kit has superior clamping force over the OEM hose clamps which often fail, allowing the exhaust hose to leak or slip completely off. 2 clamps per kit.

Description	Part No.
R&D RXP-X Water Box Hose Clamp Kit (2 clamps/kit)	333-80150

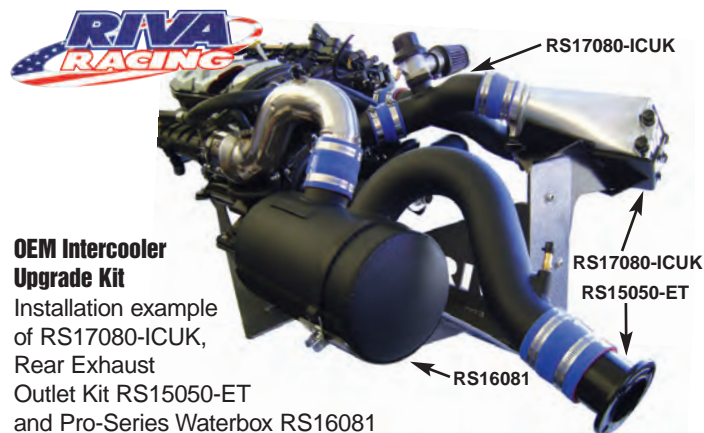

OEM Intercooler Upgrade Kit
Installation example of RS17080-ICUK, Rear Exhaust Outlet Kit RS15050-ET and Pro-Series Waterbox RS16081

SEA DOO RXP RXP-X RXT RXT-X • EXHAUST



RIVA FREE FLOW EXHAUST KITS



RS16050-01-04/07, RXP
RS16055-01-05/07, RXT



RS16080
RXP-X/RXT-X



RS16055

Replaces the restrictive sound suppression system located between the water box and hull exit on your watercraft. Improves engine performance by reducing back pressure and harmful detonation. Includes mandrel bent aluminum tubing that is powder coated to prevent corrosion, high-temp silicone replacement coupler and installation instructions.

Description	Part No.
Free-Flow Exhaust Kit RXP-X/RXT-X	RS16080
Free-Flow Exhaust Kit RXP 04-06	RS16050-01-04
Free-Flow Exhaust Kit RXP 07-08	RS16050-01-07
Free-Flow Exhaust Kit RXT 05-06	RS16055-01-05
Free-Flow Exhaust Kit RXT 07-08	RS16055-01-07



2009 APBA NATIONAL TOUR
ROUND 3 & 4
LAKE ELSINORE, CA



R&D RXP-X/RXT-X 255HP MODEL FREE-FLOW EXHAUST

The new R&D Free-Flow Exhaust Kit eliminates the power robbing sound suppression system allowing the exhaust to travel out of the water box with zero restriction and back pressure. Improves acceleration and top speed.

Description	Part No.
R&D RXP-X/RXT-X 255HP Model Free-Flow Exhaust	333-80255



R&D EXHAUST MANIFOLD X-TENDER KIT

The R&D Exhaust X-Tender Kit allows the exhaust to be extended 1.5 inches which will move the water muffler back 1.5 inches creating enough room to be able to change out a supercharger (Hot) in 5 minutes. No more hassling with extremely hot exhaust pipes, water mufflers and V-band clamps! The X-TENDER kit installs easily using an additional V-band clamp. Install the R&D Exhaust X-TENDER kit in place and never hassle a supercharger change out again. Once installed and used you will wonder why the factory didn't build it this way! The R&D kit will install directly to all RXT/RXP/GTX supercharged model Sea Doo's using O.E.M. BRP hardware.

Description	Part No.
Exhaust Manifold X-Tender Kit RXP, RXT 215HP	613-95004



R&D RXP-X EXHAUST MANIFOLD X-TENDER / O2 SENSOR MOUNT KIT

The R&D High Performance Exhaust Manifold X-Tender with O2 Sensor Mount Kit is a creative and unique product that was designed and developed while testing the R&D Superclutch and new R&D High Performance Compressor Wheels. The Sea Doo supercharger and exhaust systems parts and "J" pipe are extremely difficult to get to and handle when they are extremely hot, and the exhaust systems "J" pipe that must be removed can be tricky on a cold engine. R&D needed to be able to remove and replace the supercharger in five minutes to be able to test products back to back in a timely manner, as well as the same day for accurate testing data. The R&D Exhaust X-Tender Kit allows the exhaust to be extended 2 inches which will move the water muffler back 2 inches creating enough room to be able to change out a supercharger (Hot) in 5 minutes. No more hassling with extremely hot exhaust pipes, water mufflers and V-band clamps! An additional bonus is the oxygen sensor mount incorporated into the X-Tender, allowing quick and easy installation of an AFR Gauge (Air/Fuel Ratio) for properly tuning the X power plant. The X-Tender kit installs easily using an additional OEM V-band clamp. Install the R&D Exhaust X-Tender kit in place and never hassle a supercharger change out again. Once installed and used you will wonder why the factory didn't build it this way! The R&D X-Tender is manufactured from the highest grade stainless steel exhaust material available. The R&D kit will install directly to all Sea Doo X supercharged models using O.E.M. BRP hardware. You will need to purchase an extra OEM V band clamp. One is not provided.

Description	Part No.
R&D Exhaust Manifold X-Tender / O2 Sensor Mount Kit	333-80155

SEA DOO 4 STROKE	INATKE SYSTEMS	ENGINE/ GASKETS	EXHAUST	DRIVE LINE HANDLING	ELECTRICAL	WATERLINE /BILGE	STEERING & CONTROLS	BODY	ACCESSORIES	SERVICE TOOLS /HARDWARE	CHEMICAL
------------------	----------------	-----------------	---------	---------------------	------------	------------------	---------------------	------	-------------	-------------------------	----------

SEA DOO RXP RXP-X RXT RXT-X • FUEL



RXT-X RRFPR FUEL PRESSURE REGULATOR

Universal bypass rising rate fuel pressure regulator for EFI fuel systems applications. Base fuel pressure is adjustable from 20 to 60 PSI with high pressure spring (installed). Ideal for EFI bypass applications where more flow and superior pressure control are desired. R&D offers

high performance Coast Guard approved fuel hose that can be purchased by the foot (PT#611-27502), as well as the Otekier style clamps (Pt#611-27518).

The universal type bypass style regulator is capable of handling any fuel pump up to 250 GPH. Replace "Deadhead" regulator performance and experience the full flow volume and rock steady fuel pressure that only a dynamic R&D fuel pressure regulator kit can produce. Available for Sea-Doo, Yamaha, and Kawasaki watercraft.

Sea Doo	Part No.
RXT-X RRFPR Fuel Pressure Regulator	803-81000



RIVA RISING RATE FUEL PRESSURE REGULATOR KIT

Riva's Fuel Pressure Regulator Kits provide the precision pressure control necessary to compliment a variety of performance applications. Kits are fully assembled & mount securely via sturdy stainless steel bracket. High quality billet pressure regulator can adjust base pressure from 25 to 80 PSI. Unit can also be set up as rising rate fuel pressure regulator at a 1 to 1 ratio providing one additional pound of fuel pressure for every pound of boost gain. Plugs directly into original fuel system with OEM connectors and features a large 3/8" fuel return line. Includes integrated liquid-filled pressure gauge and billet Fuel Pressure Regulator Block-off necessary for removal of stock fuel pressure regulator. Key Features Include:

- Precision fuel pressure control with optional rising rate function.
- High quality stainless steel liquid-filled pressure gauge.
- Large 3/8 fuel return line.
- Billet Fuel Pressure Regulator Block-off.
- Easy bolt-on installation with OEM fuel connectors.
- Complete installation instructions & tuning guide.

Description	Part No.
RIVA Fuel Regulator Kit - 07 & Older 215	RS12050RRFPR07
RIVA Fuel Regulator Kit 08 & Newer 215/255 (except i-Control)	RS12050RRFPR08



RIVA PRO-SERIES SEA DOO FUEL INJECTORS

Riva's high performance fuel injectors supply modified Sea Doo engines with additional fuel. 50lb injectors are for use with RIVA Racing ECU

for correct calibration. Available in three piece kit or sold individually.

Description	Part No.
RIVA Pro-Series SD Fuel Injectors (3-pc kit) 215HP RXP/RXT/05-08 GTX-SC Ltd., RXP-X/RXT-X 255HP	RS12050-I-KIT-5



RIVA SEA DOO PRO-SERIES ECU

Our Pro-Series Racing ECU delivers a huge performance advantage to the Sea Doo 255 & 215 Supercharged Intercooled engines. ECU is calibrated for Stage II & III applications and must be used with RIVA Pro-Series 50lb Fuel Injector Kit, RIVA Valve Train Upgrade Kit and 91+ octane pump fuel. Plugs directly into factory

wiring harness in place of stock ECU. Key benefits include:

* **Performance Fuel Mapping:** Delivers optimal fuel required for your specific level of modification (Stage II or III) based on boost pressure.

* **Performance Timing Curves:** Special racing curves produce more power throughout the RPM range. Timing is automatically adjusted based on sensor input.

* **Rev Limiter Increase:** Stock rev limit has been increased from 8,300 to 8,650 RPM. With our recommended pump combination, engine RPM can be run higher producing more boost pressure and horsepower.

* **Practice Key:** In addition to normal "full power" key, a 60 MPH "practice" key can be programmed by BRP dealer BUDS system to limit speed for race-course practice. ECU does not support original "learning" key mode.

* **Retains Engine Diagnostic & Primary Safety Functions:**

- 1) Provides diagnostic information displayed on dash instrumentation along with more detailed data through BRP dealer B.U.D.S. system.
- 2) Sensor input is monitored for abnormal readings and will react by triggering warnings and/or limp mode.

**NOTE: This product is for competition use only. Must be used with RIVA Pro-Series 50lb Fuel Injector Kit (part #RS12050-I-KIT-50 • page 3), RIVA Valve Train Upgrade Kit and 91+ octane pump fuel. Unit must be activated in watercraft by an authorized BRP dealer using BUDS system. Activation by RIVA Racing available with customer supplied throttle body. Installation of this racing product will void BRP factory warranty.*

Description	Part No.
ECU, Pro-Series, SD 04-05 RXP/RXT	RS11850-01-A
ECU, Pro-Series, SD 06 RXP/RXT	RS11850-01-B
ECU, Pro-Series, SD 08 255 RXP-X/RXT-X, 07-08 215 RXP/RXT	RS11850-01-C
Injector Kit, Pro-Series, 50lb, SD 255/215	RS12050-I-KIT-50
Valve Train Upgrade Kit SD 4-TEC all	RS19050-VTU



RIVA PRO-SERIES SEA DOO I-CONTROL ECU

Riva has developed new ECU's for the new Sea Doo i-Control watercraft. Both units

plug directly into factory wiring harness in place of the stock ECU.

i-Control RACE ECU: Delivers huge performance advantage to modified craft. Programmed with new fuel, timing & rev limit to accept high boost engine modifications. Requires use of Riva Valve Train Upgrade Kit & replacement fuel injectors. **FOR COMPETITION USE ONLY.**

i-Control PERFORMANCE ECU: Eliminates the OEM GPS controlled speed limiter function opening the door to increased speed & performance. Increases top speed by 3+ mph (US models) with no additional modifications. Absolutely essential for all i-Control performance upgrades.

Description	Part No.
Riva i-Control 260/255 ECU Race Series	RS11890-01-A
Riva i-Control 260/255 ECU Performance Series	RS11890-01-B

SEA DOO RXP RXP-X RXT RXT-X • FUEL • ENGINE

SEA DOO POWERSHOT ADJUSTABLE FUEL TUNER



The R&D Powershot fuel injection tuner will deliver increased horsepower, acceleration, and stronger mid-range performance by delivering a higher performing air to fuel ratio (A.F.R.) to the engine. Many of today's

high performance fuel injected four stroke muscle craft have a lean A.F.R. R&D Performance has tested, documented, and analyzed the O.E.M. fuel maps on every current fuel injected four stroke watercraft, and pre-programmed and coded the new R&D Powershot fuel injection control module to safely alter the O.E.M. fuel map to a higher performing and safer A.F.R. (richer). More horsepower, greater acceleration and stronger mid-range are the result when the proper A.F.R. is achieved and is tuned for optimum performance.

The R&D Powershot is fully adjustable on the fly (with the engine running, observed and tuned while riding), and will accommodate a wide range of adjustability to properly performance tune the A.F.R. for any combination of aftermarket parts. The R&D Powershot will add horsepower, reliability, and adjustability to any electronic fuel injected two or four stroke watercraft engine.

Description	Part No.
R&D RXP/RXT 215HP Powershot Adj. Fuel Tuner	803-95002
R&D RXP-X/RXT-X 255HP Powershot Adj. Fuel Tuner	803-95003



INNOVATE LC-1 WIDEBAND AIR/FUEL RATIO KIT

Professionally tune your engine with complete confidence. The LC-1 is more accurate than

conventional designs costing many times as much, and its self-calibrating circuitry can compensate for changes in temperature, altitude and sensor condition. The LC-1 is ideal for applications such as Dynos, Data Acquisition, Standalone ECUs, piggyback fuel controllers, OBD-II software or chip programmers and gauges. This Innovate kit comes complete with the patented award-winning LC-1 Wideband Controller with a sealed cable, DB-Blue digital Gauge, Bosch 5-wire Wideband O2 Sensor, Bung/Plug Kit, Software CD, and quick start guide. Take the guess work out of tuning, recommend by R&D to tune all high performance 4-stroke watercraft.

Sea Doo	Part No.
Innovate LC-1 Wideband Air/Fuel Ratio Kit	900-04378



RIVA RXP/RXT/GTX THERMOSTAT KIT

Our cool running Thermostat Kit reduces the operating temperature of your modified 4-Tec® engine by 30°F for maximum reliability and performance. Kit includes replacement thermostat, billet coolant inlet flange, stock thermostat removal tool, Oetiker® clamps, Oetiker® pliers and detailed installation instructions.

*NOTE: Thermostat housing (shown above) not included.

Description	Part No.
Thermostat Kit, SD RXP/RXT/GTX	RS1015



2006 & Newer Models



2005 & Older Models



RXP/RXT CATCH CAN/OIL BREATHER SYSTEM

Easy to install catch can/oil breather eliminates power-robbing crankcase fumes and oil vapor from your engine's air intake. Increases horsepower by removing the engine's requirement to burn relatively non-combustible oil. Also improves intercooler efficiency by preventing the oil sludge coating that lowers thermal efficiency. Excess oil vapor is routed to our translucent catch can where it condenses and collects for occasional draining via integrated petcock valve. Kit includes K&N breather, Sea Doo mounting bracket, hardware & instructions.

Sea Doo	Part No.
Breather, Catch Can Kit, SD RXP215, RXT 215, RXP-X 255, RXT-X 255 & GTX 4-TEC	RS19050-BCC



R&D SEA DOO RXP CRANKCASE BREATHER KIT

The R&D Crankcase Breather Kit eliminates power-robbing crankcase fumes from the engines main air intake. Cleaner mass air equals more power!

Sea Doo	Part No.
Sea Doo RXP/RXT 215 HP, GTX 4-Tec Crankcase Breather Kit	203-00216



K&N RUBBER BASE CHROME TOP CRANKCASE VENT FILTERS

K&N Rubber Base Crankcase Vent Filters are designed to clamp directly to metal or plastic tubing. Ideal for engines, transmissions, oil or gas tanks on racing vehicles.

Sea Doo	Part No.
Flange I.D. 5/8" - 2" Diameter - 1 1/2" Height	62-1340
Flange I.D. 1 3/8" - 3" Diameter - 2 1/2" Height	62-1440



RIVA PRO-SERIES 4-STROKE CYLINDER HEAD STUD KITS

Riva's ultra high strength cylinder head stud kit is essential equipment when upgrading internal components on your high boost Yamaha engine. Precision machined from premium grade 8740 alloy and heat treated to exacting tolerances, these studs dramatically increase reliability & ease of maintenance. Key Benefits Include:

- Superior material & heat treat process provides 10X better strength than OEM
- Studs provide improved alignment of cylinder head and gasket
- More accurate & consistent torque loading provides a more uniform clamping force on head gasket.
- Helps prevent blown head gaskets and assures optimum engine sealing.

Description	Part No.
RIVA Pro-Series Cylinder Head Stud Kits	RS10050-HSK
Sea Doo 260/255/215	

SEA DOO 4 STROKE	INATKE SYSTEMS	ENGINE/ GASKETS	EXHAUST	DRIVE LINE HANDLING	ELECTRICAL	WATERLINE /BILGE	STEERING & CONTROLS	BODY	ACCESSORIES SERVICE TOOLS /HARDWARE	CHEMICAL
------------------	----------------	-----------------	---------	---------------------	------------	------------------	---------------------	------	-------------------------------------	----------

SEA DOO RXP RXP-X RXT RXT-X • ENGINE

SEA DOO
4 STROKE

INTAKE
SYSTEMS



PRO-X OEM REPLACEMENT FOUR STROKE PISTONS

Sea Doo	Part No.
SD RXP 04-09/RXT 05-09/RXP-X 08-09 Standard	01.5594.000
SD RXP 04-09/RXT 05-09/RXP-X 08-09 .50mm	01.5594.050
SD RXP 04-09/RXT 05-09/RXP-X 08-09 1.0mm	01.5594.100

ENGINE/
GASKETS



PRO-X SEA DOO OEM REPLACEMENT STAINLESS STEEL VALVES

Pro-X has developed these valves for Sea-Doo GTX-4TEC '03-08 + RXP/RXT '04-08. These valves are manufactured from stainless steel.

Sea Doo	Part No.
Pro-X Sea Doo Exhaust Valves	28.5594-1
Pro-X Sea Doo Intake Valves	28.5594-2

*Pro-X Sea Doo Performance Valves are sold piece.

EXHAUST

DRIVE LINE
HANDLING

ELECTRICAL

WATERLINE
/BILGE

STEERING
& CONTROLS

BODY

ACCESSORIES

SERVICE TOOLS
/HARDWARE

CHEMICAL



RIVA PRO-SERIES 4-STROKE RACING PISTONS

Riva's forged racing pistons deliver maximum reliability and performance in high boost & turbo applications. High strength piston kits include premium ring package, tool steel wrist pin & carbon steel wire locks.

Key Features Include:

- CNC machined from high strength/lightweight forgings.
- Optimized dome design for efficient combustion.
- Improved lubrication hole placement for reduced friction.
- Premium low friction ring package.
- High-strength tool steel wrist pins machined from special tool steel bar stock & heat treated.
- Carbon steel wire locks.
- Direct replacement diameter plus 2 oversizes available.

8.4 to 1 Compression	Part No.
260/255/215 (8.4:1/STD)*	RS-1503-8.4
260/255/215 (8.4:1/.010)*	RS-1503-8.4-010
260/255/215 (8.4:1/.020)*	RS-1503-8.4-020

*USBA/APBA Stock Class Legal

9.5 to 1 Compression	Part No.
260/255/215 (9.5:1/STD)	RS-1503-9.5
260/255/215 (9.5:1/.010)	RS-1503-9.5-010
260/255/215 (9.5:1/.020)	RS-1503-9.5-020



RIVA/CARRILLO CONNECTING RODS

Riva's lightweight connecting rods improve the reliability and performance of turbocharged and supercharged watercraft engines. Manufactured to our specifications by Carrillo Industries, these rods are forged from an ultra high-strength alloy and rated to 500+ horsepower. Unique H-beam design is substantially stronger and

lighter than OEM equipment, allowing your engine to rev quicker and hold up to the punishing demands of high boost applications. Includes high-strength silicon-bronze wrist pin bushing & race spec fasteners.

Stock Rod Weight 622gr - Riva/Carrillo Rod weight 454gr

Description	Part No.
Riva/Carrillo Connecting Rod Set	RS19050-8M4724S
Sea Doo 255/215 HP (set of 3)	



RIVA PRO-SERIES 4-STROKE CYLINDER HEAD GASKETS

Riva's Pro-Series Cylinder Head Gaskets were developed to withstand

severe heat & pressure generated by high-boost and high horsepower applications delivering maximum reliability to your racing engine.

Key Benefits Include:

- Three layer stainless construction for durability & corrosion resistance.
- Viton coated & embossed surfaces for maximum sealing.
- Unique design promotes even torque & requires no re-torque.

Description	Part No.
Riva Pro-Series Head Gasket Standard	RS10050CHG1503
Sea Doo 260/255/215	



OEM REPLACEMENT AFTERMARKET OIL FILTERS

Description	OEM#	Part No.
K&N Filter - All Sea Doo 4-stroke	420950741	KN556
A. WSM Filter - All Sea Doo 4-stroke		006-560
B. WSM Filter - All Sea Doo 4-stroke Oil Filter Cap		006-562



TORX® SOCKET SET FOR SEA DOO ENGINES

Special Star Sockets for Sea Doo 4-TEC & DI engine bolts are made from heat-treated vanadium steel and black oxide coated for durability. Supplied in a convenient vinyl holder.

- Four 3/8" Drive Sockets (T10, T12, T14, T16)
- Three 1/4" Drive Sockets (T6, T7, T8)

Description	Part No.
Torx Socket Set	LS26750

SEA DOO RXP RXP-X RXT RXT-X • ENGINE • CONTROL



RIVA SEA DOO VALVE TRAIN UPGRADE KIT

Riva's Valve Train Upgrade Kit increases the reliability of your modified engine by reducing the possibility of valve float at high rpm. Includes lightweight, precision-machined titanium valve retainers, racing valve springs, base washers and OE rocker arm shaft bolts that must be replaced during installation.

precision-machined titanium valve retainers, racing valve springs, base washers and OE rocker arm shaft bolts that must be replaced during installation.

Description Upgrade Kit, Valve Train, SD RXP/RXT/GTX **Part No.** RS19050-VTU



RIVA SEA DOO STOCK VALVE RETAINER KIT

Riva's Valve Retainer Upgrade Kit increases the reliability of your engine by reducing the possibility of valve float at high rpm. Includes 12 lightweight, precision-machined titanium valve retainers and 6 OE rocker arm shaft bolts that must be replaced during installation. A must for IJSBA & APBA Stock Class race craft.

Description Riva Stock Valve Retainer Kit SD RXP/RXT/GTX **Part No.** RS19050-SRU



VALVE COMPRESSION, TOOL SD 4-TEC

Our overhead Valve Compression Tool allows easy removal of valve springs and keepers without removing cylinder head. Includes compression adapter to pressurize cylinder keeping valves in place during removal of stock springs and keepers.

Description Tool, Valve Compression, SD 4-TEC **Part No.** RS19050-VCT

NGK SPARK PLUG

Since 1936 NGK has lead the industry in technology, innovation and world class design of its entire product line. You can depend on NGK for quality and reliability.

- Triple-Gasket Sealing Process
- Consistent Performance
- Plug of Choice in Millions of Vehicles



Description NGK Plug for Sea Doo GTX 4-TEC (10 plugs per box) **Part No.** DCPR-8E



THROTTLE CONVERSION KIT, ALL 4-TEC 4-STROKE RXP - RXT - GTX - GTI

Quickly and easily transform your Sea Doo thumb throttle into a more natural finger throttle with our Throttle Conversion Kit. Aluminum extensions insert directly into bar ends adding 1-3/4" to each side providing more turning leverage and a more natural riding position. Molded steering pad end cap mates to finger throttle for a clean factory look. No modifications to existing handlebars necessary and minimal downtime.



Description For stock grips. All 4-TEC 4 stroke 02-07 RXP/RXT/GTX/All GTI 4-TEC **Part No.** RS2455



RIVA RACING BILLET FINGER THROTTLE FOR SEADOO

Specifically designed to match throttle travel of SeaDoo 4-Stroke PWC. Direct replacement for bulky OEM throttle on X-Models and can be used with aftermarket bars on other 4-tec applications. Adjustable throttle angle & unique trigger design keeps the trigger at the tip of your finger throughout the throttle range for reduced arm pump & superb throttle control. Delrin bushings eliminate play common in OEM throttles and provide smooth actuation. All stainless hardware at hinge point eliminates

corrosion and play. No "C" clips used. Use with OEM adapter on X-Models or use aftermarket adapter (sold separately) for other 4-Tec applications.

Description Riva Racing Billet Finger Throttle for SeaDoo **Part No.** RS24010P
*Available in clear polished finish only



HANDLEBAR COVER CAP FOR SEA DOO 4-TEC - RXP RXT - GTX - GTI

Description Handlebar Cvr Cap **Part No.** FB001-SD



NGK Iridium IX SPARK PLUGS

Iridium is significantly stronger than any metal used in spark plugs today. The ignitability and durability is better than platinum. Sold in packs of four.

Description NGK Iridium Spark Plugs for Sea Doo 4-Tec **Part No.** DCPR8EIX

SEA DOO 4 STROKE	INATKE SYSTEMS	ENGINE/ GASKETS	EXHAUST	DRIVE LINE HANDLING	ELECTRICAL	WATERLINE /BILGE	STEERING & CONTROLS	BODY	ACCESSORIES	SERVICE TOOLS /HARDWARE	CHEMICAL
------------------	----------------	-----------------	---------	---------------------	------------	------------------	---------------------	------	-------------	-------------------------	----------

SEA DOO RXP RXP-X RXT RXT-X • CONTROL

SEA DOO
4 STROKE
INTAKE
SYSTEMS
ENGINE/
GASKETS
EXHAUST
DRIVE LINE
HANDLING
ELECTRICAL
WATERLINE
/BILGE
STEERING
& CONTROLS
BODY
ACCESSORIES
SERVICE TOOLS
/HARDWARE
CHEMICAL



UMI TOP STOP BILLET STEERING

Top stop steering for positive control and extraordinary strength. Improved handling by shifting weight to correct point on watercraft. Available for most sport and runabout models.

Description	Part No.
GSX/GTX/GTI/GTS/GSI/GS 96+, RX, RXP, RXP-X, RXT, RXT-X	58-6321



HOT PRODUCTS HANDLE BARS

Models	Surface	Pad Size	Part No.
Sea Doo GTS/GTX, XP97-98, RXP, RXT	Silver	Large	HJR-02

Handle Bar Specs: 30.5 width • 3" Rise • 1.5" Pull Back



RUNABOUT FAT BARS

Handlebar Type	Part No.
Fat Runabout Bars	HJFT-01

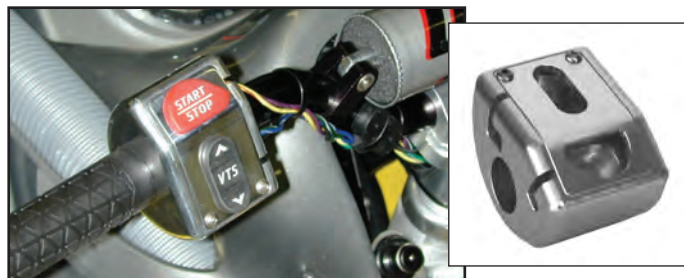

UMI RXP TRIM/SWITCH HOUSING

U.M.I.'s trim/switch housing is machined from 6061-T6 billet aluminum, replacing the stock plastic housing. Trim/switch housing uses the factory variable trim switch and start/stop switch. This housing must be used with the U.M.I. GSX/RXP (P/#58-6321) steering system, aftermarket bars and finger throttle.

Sea Doo	Part No.
RXP Silver	SD-01600-CLR



SPEED MAGIC "X MOUNT" STEERING HEAD

The Speed Magic "X-Mount" for the RXP-X and RXT-X improves handling by lowering the steering head 85mm lower than the stock position and moves the rider forward for a more aggressive position. Regular and Fat Bar applications.

Description	Part No.
Speed Magic Steering Head (<i>Standard Handlebars</i>)	SE-027015
Speed Magic Steering Head (<i>Fat Bars</i>)	SE-027015F

DO SPEED SPACER AND MOUNTING KIT FOR UMI RXP-X/RXT-X STEERING SYSTEMS



Do Speed has developed this spacer and mounting bracket specifically to be used in combination with a UMI steering system on a RXP-X or RXT-X. The spacer prevents water from entering the engine compartment and the bracket creates a clean and safe installation of the OEM Sea Doo warning system signal.



Description	Part No.
DO Speed Spacer and Mount Kit for UMI RXP-X/RXT-X Steering System	D-X-P



Aftermarket Bars
Installed - OEM
Protective Cover
No Longer Fits



Safety Switch
Mounting Bracket

HANDLE BAR STEERING MOUNT COVER AND SAFETY SWITCH BRACKET

When you install aftermarket handlebars on your Sea Doo using the OEM steering system the OEM pad cover will no longer fit. AP Designs has developed this new pad to allow for the bars to fit properly and protect you while riding your Sea Doo as well as to cover the ugly cast steering system. Also developed in conjunction with this cover is a safety switch mounting bracket.

Sea Doo	Part No.
Handlebar Mount Cover for Sea Doo RXP, RXT, RX, GSX, GTX, GTI, GTS, GSI, GS 96+	SD-HCV
Safety Switch Mounting Bracket	N-SDSWMT

SEA DOO RXP RXP-X RXT RXT-X • CONTROL



R&D SEA DOO AQUAVEIN SCOOP GRATE

R&D's new Aquavein Scoop Grate kit that is now available for Sea

Doo's new supercharged model is an absolute necessity to tame the cavitation that is created by Sea Doo's new supercharged 1500cc 185hp beast of an engine! Zero cavitation and quicker acceleration from 0-30mph is what you can expect from R&D's new 2 bar, full winged design. Improved low and high speed cornering, greater straight line stability, and an increase of .50mph in the speed department! The new R&D 4TEC Aquavein Grate installs easily in minutes and has been tested extensively with both the OEM impeller and the new R&D/Skat-Trak 16/21 3 blade impeller. The R&D/Skat-Trak impeller and Aquavein combination nets a bolt on performance boost of a full 1.5mph gain in top speed!

Description	Part No.
Sea Doo RXT Aquavein Scoop Grate	113-95000
RXP 215	113-95001
RXP 215 Pro Aquavein & Girdle Kit	113-95002



R&D SEA DOO RXP AQUAVEIN GIRDLE KIT

The R&D RXP Aquavein Girdle Kit was designed and developed to add two extra 6mm bolts to the back end of either an R&D Aquavein or OEM grate for a much higher degree of security against pulling inserts out of the OEM PVC plastic pump shoe! A must for competition use!

Description	Part No.
Sea Doo RXP Aquavein Girdle Kit	123-10010



R&D RXP-X, RXT-X AQUAVEIN INTAKE GRATE

R&D's exclusive dual patented technology that's incorporated

into the revolutionary Aquavein will enhance the X beast. Blow through low and high-speed turns with confidence and chew up rough water conditions with a new found 3 mph top speed gain. Quicker acceleration and straight-line stability are also maximized. The new X Sea Doo, equipped with an R&D Aquavein cracks the glass on the fun meter!

Description	Part No.
R&D RXP-X/RXT-X Aquavein Stock/Recreation	113-95004
R&D RXP-X/RXT-X Aquavein Off-Shore/Closed Course	113-95007



WORX MAXILOADER INTAKE GRATE

The WORX Maxiloader is the first mod anyone should do to

their PWC. Among the benefits you'll receive are; reduced porpoising, no or minimal top speed loss (up to 3mph gain in choppy conditions!) and greater control & turning capability.

Description	Part No.
GTX 4Tec 02-05/GTX SC 03-04, RXT 215 (05-08) Intake Grate	WR221
Worx RXP 215 (04-08) Intake Grate	WR223
Worx RXP-X/RXT-X 255HP Intake Grate	WR229



RIVA TOP-LOADER INTAKE GRATES

The Riva top-loader intake grate features a unique tapered wing design that eliminates prop spin and cavitation while delivering enhanced acceleration and 2mph additional top-speed. Deep side rails improve stability and handling. Durable black race coating protects from corrosion. Race Legal.

Description	Part No.
RXP 215 (04-08)	RS22050
RXT 215 (05-08)/GTX-SC (03-04)	RS22055
RXP-X 255/RXT-X 255HP	RS22080
GTI 4-Tec 06 & Newer	RS22060



O.P.A.S. PERFORMANCE BLOCK-OFF KIT

Improves handling characteristics for competition use. Necessary to accommodate Riva Rear Exhaust Kit (RS15050-1, see page 4). Also designed to cleanly and easily cover the openings left when O.P.A.S. is removed preventing water from entering the hull. Made from billet aluminum utilizing o-ring seals. Anodized to prevent corrosion.

Description	Part No.
SD RXP/RXT/GTX 03 and newer models	RS29050-1



RIVA PRO-SERIES OPAS BLOCK-OFF KIT

Optimizes the handling characteristics. Extensions fill voids dramatically improving handling and reducing porpoising.

For competition use only.

Description	Part No.
RXP 215/RXP-X 255	RS29950
RXT 215/RXT-X 255	RS29985



R&D O.P.A.S. BLOCK OFF KIT

Designed for closed course competition to cover the openings left when O.P.A.S. is removed

preventing water from entering the hull. Made from billet aluminum and anodized to prevent corrosion.

Description	Part No.
R&D O.P.A.S. Block Off Kit	123-95002
RXP/RXT 215, RXP-X/RXT-X 255	

SEA DOO
4 STROKE

INAKE
SYSTEMS

ENGINE/
GASKETS

EXHAUST

DRIVE LINE
HANDLING

ELECTRICAL

WATERLINE
/BILGE

STEERING
& CONTROLS

BODY

ACCESSORIES

SERVICE TOOLS
/HARDWARE

CHEMICAL



RIVA SEA DOO 215/255HP 4-TEC PERFORMANCE RIDE PLATE

The RIVA Sea-Doo Performance Ride Plate delivers the perfect balance of top speed and improved handling. Top speed is increased by 2-3 mph along with straight line stability. Deep channeled design provides improved traction in turns and faster lap times. This ride plate requires the use of RIVA Open Loop Cooling Kit (part# RS1013-50).

Key Benefits Include:

- 2-3 mph top speed increase.
- Improved straight line stability.
- Improved cornering.

Description	Part No.
SD 215/155 4-Tec Ride Plate	RS21050
SD 255 4-Tec Ride Plate (except i-Control)	RS21080



RIVA SEA DOO 4-TEC OPEN LOOP COOLING KIT

RIVA Open Loop Cooling Kit dramatically reduces engine operating temperatures for improved performance & reliability. Also allows installation of RIVA Performance Ride Plate by eliminating need for heat exchanger. Original closed loop system becomes quickly heat soaked in high performance applications. Open loop system increases cooling efficiency via steady supply of cool external water.

Key Features Include:

- * Improved performance & reliability.
- * Allows installation of aftermarket rideplate.
- * Replaceable sacrificial zinc anode protects cooling system from corrosion.
- * Quick release flushing system flushes engine & exhaust cooling passages.
- * Billet aluminum pump cover with anodized finish.
- * Includes complete installation instructions.

FITS ALL SEA-DOO 4-STROKE PWC except i-Control

Description	Part No.
Riva 4-Tec Open Loop Cooling Kit (except i-Control)	RS1013-50



R&D RXP/RXP-X RXT/RXT-X/GTX PRO SERIES SPONSON KIT

The new R&D Sea Doo Pro Series Sponson Kit was designed and developed to deliver lots of handling performance with adjustability options, which allows you to setup your Sea Doo "your way" with 2-position backing plate and 3-position sponson blade adjustability. The R&D Sponson Kit will deliver a much smoother ride and low speed and high-speed turns are a breeze with new found control! There is also a higher end recreational/race setting with enough grip for the best of pro's!

Description	Part No.
RXP/RXP-X/RXT/RXT-X/GTX Pro Series Sponson Kit	123-95101



RIVA RACING RXP/RXP-X RXT/RXT-X/GTX PRO-SERIES SPONSON KIT

Riva's race proven Pro-Series Sponsons will dramatically improve the handling of your craft with their superior blade & backing plate design. Includes a bulletproof mounting system that features a solid backing plate and five anchor points with billet inserts in sponson fins. Sponson depth is adjustable to control the amount of influence they have on the craft.

Description	Part No.
Sponson Kit, Pro-Series, SD RXP/RXP-X/RXT/RXT-X/GTX	RS26050



WORX RACING SEA DOO SPONSONS

Unbelievable cornering, better control in the rough and predictable inline tracking while towing wakeboards or waterskiers. WORX sponsons are easy to fit, look great and bolt right into stock mounting holes.

Description	Part No.
05 onwards all GTX/RXP/RXT, 06 on GTI	WR534
02 thru 04 all GTX, 04 only RXP	WR526
RXP-X/RXT-X	WR540



RIVA COMPETITION O.P.A.S. KIT

Provides more predictable handling characteristics while retaining the benefits of the off-throttle O.P.A.S. system. Precision-machined composite collars prevent the O.P.A.S. fins from dropping when pump is out of the water in choppy conditions. Installs quickly and easily without tools.

Description	Part No.
SD RXP 215/RXP-X 255/RXT 215	RS-29055
RXT-X 255/GTX Competition O.P.A.S. Kit	

SEA DOO RXP RXP-X RXT RXT-X • CONTROL



R&D SEA DOO RXP/RXT 215/255 AUTO TRIM KIT

Developed to override the OEM VTS System with a fully adjustable and fully automatic trim system. The R&D Auto Trim automatically drops a rider preferred adjustable 2-8 degrees. For long straight rides install the R&D VTS/Holeshot Driver Rod (Pt. #163-

21503), which works in conjunction with the R&D Auto Trim to electronically override the Auto Trim back to the OEM VTS Nozzle angle trim settings! The combination allows the best for recreational and closed course riding!

Description	Part No.
Sea Doo RXP 215 Auto Trim Kit	163-21502
Sea Doo RXT 215/GTX 4-TEC Auto Trim Kit	163-95003
Sea Doo RXP-X 255/RXT-X 255 Auto Trim Kit	163-25500



R&D RXP/RXT 215/255 HOLESHOT ROD

The R&D Holeshot Rod is designed to work in conjunction with the R&D Auto-Trim Kit. The Holeshot Rod mounts to the VTS system and allows maximum nozzle drop when the nozzle is straight for improved holeshots.

Description	Part No.
R&D RXP/RXT/RXP-X/RXT-X Holeshot Rod	163-21503



RXP PRO STEERING NOZZLE

The R&D RXP 215/255 Pro Series Steering Nozzle was developed to replace the OEM steering nozzles oval and stepped inner design shape with a race proven high performance

round Venturi design. The new R&D RXP 215/255 Nozzle also incorporates a cast in boss for the R&D Auto Trim Kit Option.

Description	Part No.
Sea Doo RXP 215/RXP-X 255/RXT 215/RXP-X 255 Pro Steering Nozzle (+15mm)	163-21500



R&D RXP-X/RXT-X 84MM REDUCTION NOZZLE KIT

The R&D RXP-X/RXT-X 84mm Pump Reduction cone will reduce the venturi size from a short O.E.M. 87mm large bore design to a plus .750 over stock venturi length with a final venturi size of 84mm. Increased hook

up, stronger acceleration and mid range, improved top speed performance.

Description	Part No.
R&D RXP-X/RXT-X 84mm Reduction Nozzle Kit	173-25584



RXP/RXT PRO-SERIES REDUCTION NOZZLE

Ideal for tuning your Sea Doo pump combination for maximize performance. The nozzle features a interchangeable ring

system. Nozzle includes three stainless steel rings in 81, 82 and 83mm. Additional ring sizes available (RS23050-NR-SIZE) 80, 81.5, 82.5 and 84mm.

Description	Part No.
Venturi Nozzle w/3 Rings, SD RXP 215/RXP-X 255	RS23050-N
Venturi Nozzle w/3 Rings, SD RXT/05-07 GTX-SC	RS23051-N

GTX 4-TEC



SEA DOO RXT 2.5 DEGREE NOZZLE WEDGE KIT

The R&D 2.5 degree reduction nozzle wedge kit for the new Sea Doo 4-TEC was designed, developed and tested extensively in all types of flat and rough water conditions to ensure that there would be no handling performance compromises. Most brands of watercraft have some form of V.T.S. (variable trim system) including other model Sea Doo's. Why the

4-TEC doesn't have a trim system is a mystery. Extensive testing has led our development team to wedge the reduction nozzle up 2.5 degrees which will inexpensively give your 4-TEC better handling everywhere and provide a boost of 1 to 2 mph in top speed performance. The billet aluminum CNC machined 2.5 degree reduction nozzle wedge kit was designed to work with the OEM O.P.A.S. system and installs easily in 15 to 20 minutes with R&D's "easy install" directions.

Description	Part No.
02-03 GTX 4-TEC SC / 03-05 GTX 4-TEC NA	143-95002
2.5 Degree Pump Wedge/Cable Extension Kit RXP 215	143-95003
2.5 Degree Pump Wedge/Cable Extender Kit RXT 215/(04-05) GTX 4-TEC	143-95004
2.5 Degree Pump Wedge/Cable Extender Kit RXT-X 255 2.5 Degree Pump Wedge/Adjustable Trim Rod/Cable Extender Kit	143-95005
RXP-X 255 1.0 Degree Pump Wedge/Adjustable Trim Rod/Cable Extender Kit	143-95006



RIVA RXP/RXP-X, RXT/RXT-X, GTX-SC BILLET PUMP WEDGE

2 Degree wedge trims up your pump nozzle raising the bow of your craft for less drag and more control.

Description	Part No.
RXP, RXP-X, RXT, RXT-X, GTX-SC 2-Degree Pump Wedge	RS23050



RIVA RXP/RXP-X/RXT-X VTS EXTENSION ROD

Our precision-machined VTS Extension Rod allows maximum "nozzle down" adjustment after installation of RIVA Pump Wedge. Necessary on modified craft to keep bow down during initial acceleration while still providing maximum top speed advantage when trimmed up. Adjustable design comes preset for RIVA 2° Pump Wedge (part# RS23050).

Description	Part No.
RXP/RXP-X/RXT-X VTS Extension Rod	RS23050-1-ER

SEA DOO
4 STROKE

INATKE
SYSTEMS

ENGINE/
GASKETS

EXHAUST

DRIVE LINE
HANDLING

ELECTRICAL

WATERLINE
/BILGE

STEERING
& CONTROLS

BODY

ACCESSORIES

SERVICE TOOLS
/HARDWARE

CHEMICAL

SEA DOO RXP RXP-X RXT RXT-X • PUMP



Skat-Trak CNC
PERFORMANCE PRODUCTS

SKAT TRAK IMPELLERS FOR SEA DOO PWC

Increased acceleration and top speed gains are only a few of the advantages of upgrading to a Skat-Trak impeller.

On the New 3-Blade Swirl Super Pro Impeller

Skat Trak recommends:

- 13/17 for a Stock RXT application
- 13/17 for a RXT Stock Stage 1 application
- 13/18 for a RXT-X Stock Stage 1 application
- 13/18 for a RXT Stage 2 application
- 13/18 for a RXP Stock Stage 1 application
- 14/19 for a RXP-X Stock Stage 1 application
- 14/19 for a RXP Stage 2 application
- 14/20 for a RXP Stage 3 application
- 15/20 for a RXP 300hp and up application
- 15.5/21.5 for a RXP 315hp and up application

Skat Trak Impellers do not include a seal, Hot Products recommends SLA012 sold separately.

159-83-28 3-Blade Swirl Super Pro		Part. No.
Description		
13/17	3-Blade Swirl Super Pro	SS598328SW31317
13/18	3-Blade Swirl Super Pro	SS598328SW31318
14/19	3-Blade Swirl Super Pro	SS598328SW31419
14/20	3-Blade Swirl Super Pro	SS598328SW31420
15/18	3-Blade Swirl Super Pro	SS598328SW31518
15/19	3-Blade Swirl Super Pro	SS598328SW31519
15/20	3-Blade Swirl Super Pro	SS598328SW31520
15.5/21.5	3-Blade Swirl Super Pro	SS5983283155215
Aluminum Billet Impeller Seal for 3-Blade Super Pro		SLA012



RIVA R-SERIES PUMP IMPELLERS

R-Series Pump Impellers are precision tuned to Riva's specifications using a fixture called a Pitch Block. This delivers a higher level of consistency and performance when matched with Riva Performance Kits. Includes a Billet Impeller Nose Cone for increased durability and performance.

Description	Part No.
13/19 R-Series Solas Concord Impeller	SRX-CD-13/19R
14/17 R-Series Solas Concord Impeller	SRX-CD-14/17R
14/19 R-Series Solas Concord Impeller	SRX-CD-14/19R
15/20 R-Series Solas Concord Impeller	SRX-CD-15/20R
15/22 R-Series Solas Concord Impeller	SRX-CD-15/22R

NOTE: R-Series Impellers must be used with Riva's Pro-Series Reduction Nozzle (Part# RS23050-N for RXP/RXP-X) or (Part# RS23051-N for RXT) page 14.

Riva Performance Kit Pump Impellers Recommend Chart:

Model	Stock	Stage I	Stage II
RXP-X	N/A	SRX-CD-15/22R	TBA
RXT-X	N/A	SRX-CD-15/22R	TBA
RXP	SRX-CD-13/18R	SRX-CD-14/19R	SRX-CD-15/20R
RXT	SRX-CD-14/17R	SRX-CD-14/17R	SRX-CD-13/19R

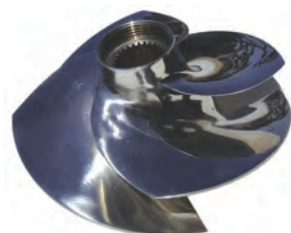

SOLAS
Where speed begins

SOLAS IMPELLERS

Increased acceleration and top speed gains are only a few of the advantages of upgrading to a Solas impeller.

Description	2004-2008	2009 and up
RXP Stock/Limited	SRX-CD-14/19	SRZ-CD-14/19
RXP Modified	SRX-CD-15/20	SRZ-CD-15/20
RXP-X Stock	SRX-CD-15/21	SRZ-CD-15/21
RXT Stock/Limited	SRX-CD-13/18	SRZ-CD-13/18
RXT Modified	SRX-CD-15/20	SRZ-CD-15/20

SOLAS BILLET IMPELLER SEAL

The new generation of the SOLAS Impeller seal is made with billet aluminum. They are very suitable for high power applications. Fits Solas Concord and Skat Trak 3-Blade Super Pro impellers.



Description	Part No.
Aluminum Billet Impeller Seal for Concord Impellers	SLA012



IMPELLER HOLDER TOOL

Description	Part No.
A. GTX 4Tec Super Charged	DS#70
B. RXP/RXT 27mm	DS#71
C. Solas RXP/RXT 27mm	WR012-SRX



R&D RXP PUMP CONE KIT

The R&D RXP Pump Cone Kit is an inexpensive and creative bolt on part that adds extended length over the O.E.M. plastic pump cones length, which will reduce cavitation while adding additional pump thrust. Spacing the pump cones length will add to top speed while keeping the engine rpm's stable and out of the rev limiter! Precision cast aluminum, CNC machined, and o-ring sealed for leak free pump bearing protection.

Description	Part No.
RXP Pump Cone Kit	133-02550

SEA DOO RXP RXP-X RXT RXT-X • PUMP



RIVA PUMP EXTENSION KIT FOR RXP & RXP-X

Riva's race bred pump extension kit increases top speed (1~2mph), hook-up and drive in all riding conditions. Billet aluminum spacer installs between transom plate and pump housing extending the intake tract 50mm delivering greatly improved pump efficiency. Precision machined extended stainless steel wear ring provides improved performance through tighter tolerance and increased durability. Supplied extended billet drive shaft is CNC machined to exact tolerances and heat treated to increase strength. Includes extended VTS Rod, stainless steel steering and reverse cable extensions, and detailed installation instructions. This modification is a must for all forms of competition including closed course, off shore and drag racing.

Description	Part No.
RIVA Pump Extension Kit for RXP/RXP-X	RS33080-PEK-50
RIVA Pump Extension Kit for RXT/RXT-X	RS33085-PEK-50

*Except i-Control



163-95350
Sea Doo Pump Cone Spacer

R&D ANTI-CAVITATION CONE FOR SEA DOO

The unique patent pending design balances the bowl pressure in the last stage of the pump to eliminate detectable cavitation. Improve bottom and punch midrange pull and overall performance.

Sea Doo	Part No.
RXP 215/RXT 215/RXP-X 255/RXT-X 255/GTX	163-95001
RXP 215/RXT 215/RXP-X 255/RXT-X 255	163-95200
GTX 4-TEC Anti-Cavitation Pump Cone Spacer .200 (02-05)	
RXP 215/RXT 215/RXP-X 255/RXT-X 255	163-95350
GTX 4-TEC Anti-Cavitation Pump Cone Spacer .350 (02-05)	



RAD 4 RACING SEA DOO RXP THRU HULL FITTING

Replace the stock carbon seal with this RAD 4 Racing reliable bearing carrier. Includes drive shaft skim for perfect installation. For All RXP and RXP-X.

Sea Doo	Part No.
Rad 4 Racing SD RXP Thru Hull Fitting	R4RTHUHULL



RIVA STAINLESS STEEL REPLACEMENT WEAR RING FOR 4-TEC SEA DOO

Riva heavy-duty, 100% stainless steel wear rings/impeller liners are the perfect replacement for your damaged original unit. Replaces original

plastic liner with easy press in installation. Durable stainless steel resists debris damage and saltwater corrosion. Provides increased durability and performance due to precision machined clearance between wear ring and impeller.

Sea-Doo PWC Application Chart:

155mm liner fits 185, 155 & 130hp 4-Stroke units.
159mm liner fits 255 & 215hp 4-Stroke units.

Description	Part No.
155mm SD SR Series	RS33-155-SR
159mm SD SRX Series	RS33-159-SRX



WSM REPLACEMENT PUMP WEAR RINGS FOR SEA DOO

Description	OEM#	Part No.
1998 Up including 4-Tech (Non-SC)	271-000-653	003-503
4-Tech Supercharged 03-04	267-000-104	003-502
RXP/RXT (159mm)	267-000-105	003-499

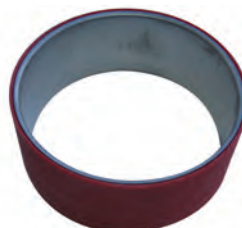

WSM REPLACEMENT PUMP WEAR RINGS WITH STAINLESS STEEL LINER

Description	OEM#	Part No.
1998 Up including 4-Tech (Non-SC)	271-000-653	003-503S
4-Tech Supercharged 03-04	267-000-104	003-502S
RXP/RXT (159mm)	267-000-105	003-499S



SAND & DEBRIS FILTER .75IN

Our Water Filters/Strainers protect your engine from damage due to water-borne debris such as seaweed, sand, grass and pebbles that are sucked into the cooling system. Filters mount inline with the inlet cooling hose to your watercraft's engine. Filter cup is clear to provide easy visual inspection, threaded for quick removal and seals with a durable rubber o-ring.

Description	Part No.
Sand & Debris Filter .75in	56-9004

SEA DOO 4 STROKE	INATKE SYSTEMS	ENGINE/ GASKETS	EXHAUST	DRIVE LINE HANDLING	ELECTRICAL	WATERLINE /BILGE	STEERING & CONTROLS	BODY	ACCESSORIES	SERVICE TOOLS /HARDWARE	CHEMICAL
---------------------	-------------------	--------------------	---------	------------------------	------------	---------------------	------------------------	------	-------------	----------------------------	----------

SEA DOO FOUR STROKE • PERFORMANCE PART KITS & RPM KITS



RXP 215 STAGE I KIT

Kit Part # RS-RPM-RXP-1
Stock 67-68 mph
RPM Kit 72 mph @ 8,100 RPM

Description	Quantity	Part No.
RIVA RXP Power Filter Kit	1	RS13050-06
RIVA RXP Pump Wedge	1	RS23050
RIVA RXP Top Loader Intake Grate	1	RS22050
Solas Concord Impeller	1	SRX-CD-14/19R

RXP 215 STAGE II KIT

Kit Part # RS-RPM-RXP-2
Stock 67-68 mph
RPM Kit 75 mph @ 8,100 RPM

Description	Quantity	Part No.
RIVA RXP Power Filter Kit	1	RS13050-06
RIVA RXP Supercharger Impeller	1	RS1750-001A
RIVA RXP Power Cooler Kit	1	RS1750-PC
RIVA RXP Rear Exhaust Kit	1	RS15050-1
RIVA RXP Top Loader Intake Grate	1	RS22050
Solas Concord Impeller	1	SRX-CD-15/20R
RIVA RXP Pump Wedge (2-degree)	1	RS23050
RIVA RXP Pro-Series Sponson Kit	1	RS26050
RIVA O.P.A.S. Performance Block-off Kit	1	RS29050-1

RXP STAGE III KIT

Kit Part # RS-RPM-RXP-3
Stock 67-68 mph
RPM Kit 80+ mph @ 8,400 RPM

Description	Quantity	Part No.
RIVA RXP Power Filter Kit	1	RS13050-06
RIVA RXP Pro-Series Supercharger Housing & Impeller	1	RS1750-2M011
RIVA RXP Power Cooler Kit with Pro-Series Blow-off Valve	1	RS1750-PC-001
RIVA RXP Pro-Series Fuel Injector Kit	1	RS12050-I-KIT
RIVA RXP Rear Exhaust Kit	1	RS15050-1
RIVA Pro-Series ECU*	1	RS11850-01-YEAR*
*2004-05 = A • 2006 = B • 2007 = C		
RIVA RXP Thermostat Kit	1	RS1015
RIVA RXP Valve Spring Retainer Kit	1	RS19050-VTU
RIVA RXP Heavy Duty Supercharger Clutch Washers	1	RS1750-HDW-946
RIVA RXP Top Loader Intake Grate	1	RS22050
RIVA/Skat-Trak Swirl Impeller with Billet Nose Cone	1	SP-IMP-159-15-19R
RIVA RXP Pump Wedge (2-degree)	1	RS23050
RIVA RXP VTS Extension Rod	1	RS23050-ER
RIVA RXP Pro-Series Reduction Nozzle	1	RS23050-N
RIVA RXP Pro-Series Sponson Kit	1	RS26050
RIVA O.P.A.S. Performance Block-off Kit	1	RS29950

RXT STAGE I KIT - RXT 215/05-06 GTX SC-LTD

Kit Part # RS-RPM-RXT-1
Stock 64-65 mph
RPM Kit 68-69 mph @ 8,100 RPM

Description	Quantity	Part No.
RIVA RXT Power Filter Kit	1	RS13050-06
RIVA RXT Pump Wedge	1	RS23050
RIVA RXT Top Loader Intake Grate	1	RS22055
Solas Concord Impeller	1	SRX-CD-14/17R
RIVA O.P.A.S. Competition Kit	1	RS29055

RXT STAGE II KIT - RXT 215/05-06 GTX SC-LTD

Kit Part # RS-RPM-RXT-2
Stock 64-65 mph
RPM Kit 71-72 mph @ 8,100 RPM

Description	Quantity	Part No.
RIVA RXT Power Filter Kit	1	RS13050-06
RIVA RXT Supercharger Impeller	1	RS1750-001A
RIVA RXT Power Cooler Kit	1	RS1750-PC
RIVA RXT Rear Exhaust Kit	1	RS15050-1
RIVA RXT Top Loader Intake Grate	1	RS22055
Solas Concord Impeller	1	SRX-CD-13/19R
RIVA RXT Pump Wedge (2-degree)	1	RS23050
RIVA RXT Pro-Series Sponson Kit	1	RS26050
RIVA O.P.A.S. Performance Block-off Kit	1	RS29050-1

RXP STAGE III KIT

Stock 64-65 mph • RPM Kit 74-75 mph @ 8,400 RPM

Description	Quantity	Part No.
RIVA RXT Power Filter Kit	1	RS-RPM-RXT-3*

* Call for details, Stage III Kit Parts List and Pricing

RIVA RXP-X 255 STAGE I KIT

Kit Part # RS-RPM-RXPX-1
Stock 68 MPH @ 8,000RPM
Stage 1 Kit 74 MPH @ 8,000RPM

Description	Quantity	Part No.
RIVA Performance Power Filter Kit	1	RS13050-06
RIVA Top-Loader Intake Grate	1	RS22080
Solas Concord Impeller	1	SRX-CD-15/22R
RIVA 2 Pump Wedge	1	RS23050
RIVA VTS Extension Rod	1	RS23050-1-ER
RIVA Pro-Series Reduction Nozzle	1	RS23050-N

RIVA RXT-X 255 STAGE I KIT

Kit Part # RS-RPM-RXTX-1
Stock 67 MPH @ 8,000RPM
Stage 1 Kit 73 MPH @ 8,000RPM

Description	Quantity	Part No.
RIVA Performance Power Filter Kit	1	RS13050-06
RIVA Top-Loader Intake Grate	1	RS22080
Solas Concord Impeller	1	SRX-CD-15/22R
RIVA 2 Pump Wedge	1	RS23050
RIVA VTS Extension Rod	1	RS23050-1-ER
RIVA Pro-Series Reduction Nozzle	1	RS23050-N
RIVA Competition O.P.A.S. Kit	1	RS29055

*When ordering the Riva Pro-Series ECU you must specify the year of the Sea Doo RXP or RXT.

SEA DOO RXP RXP-X RXT RXT-X • SEA DOO REPAIR TOOLS

These tools are built to the the OEM specialty tool specifications and have been built using high quality materials.



Drive Shaft / Floating Ring
Part No. 950-100
O.E. No. 529-035-841
Fits: GTX 4 Tec Models



Drive Shaft / Floating Ring
Part No. 950-102
O.E. No. 529-035-987
Fits: Super Charged 4-Tecs



Drive Shaft Adaptor
Part No. 950-115
O.E. No. 529-035-892
Fits: GTX 4 Tec



Drive Shaft Adaptor
Part No. 950-120
O.E. No. 529-035-985
Fits: RXP 4 Tec



Torx Adapter For All Super Charged 4-Tecs
Part No. 950-185
O.E. No. 529-035-938
Fits: 4-Tec Supercharged



Insert Alignment Tool Adapter
Part No. 950-145
O.E. No. 529-035-590
Fits: XP & DI Models



Alignment Adaptor
Part No. 950-150
O.E. No. 529-035-719
Fits: GTX 4-Tec Models



Super Charger Retaining Key
Part No. 950-110
O.E. No. 529-035-949
All 4 Tec's with Super Chargers



Crankshaft Locking Tool
Part No. 950-125
O.E. No. 529-035-821
Fits: All 4 Tec's



4-Pin Socket
Part No. 950-195
O.E. No. 529-035-948
Fits: 4-Tec Supercharged



Pressure Cap
Part No. 950-105
O.E. No. 529-035-843
Fits: GTX 4 Tec



Steering Cable Nut Removal Tool
Part No. 950-130
O.E. No. 295-000-145
Fits: All Models

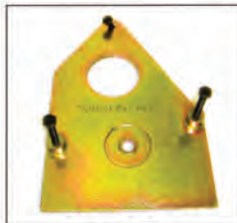

Support Plate 4-TEC Supercharged Engines
Part No. 950-190
O.E. No. 529-035-947
Fits: 4-Tec Supercharged



Alignment Support Plate kit
Part No. 950-135
O.E. No. 529-035-506
Fits: All Models



Camshaft Locking tool
Part No. 950-180
O.E. No. 529-035-839
Fits: 4-Tec Engines



Alignment Shaft
Part No. 950-140
O.E. No. 295-000-141
Fits: All Models



Drive Shaft Holder
Part No. 950-155
O.E. No. 529-035-986
Fits: GTX 4-Tec & RXP 4-Tec Models



Seal & Bearing Pusher
Part No. 950-165
O.E. No. 529-035-955
Fits: GTX 4-Tec Models



Shaft Pusher
Part No. 950-170
O.E. No. 529-035-819
Fits: GTX 4-Tec Models



Ring Gear Blocking Tool
Part No. 950-175
O.E. No. 529-035-946
Fits: 787 RFI Engines & 947 DI Engines



Ball Bearing Support Pusher
Part No. 950-200
O.E. No. 529-035-950
Fits: 4-Tec Supercharged



Ring Gear Blocking Tool
Part No. 950-172
O.E. No. 529-035-846
Fits: 529035846

Hot Products is proud to offer a complete line of Service Tools and Hardware for all your service and Repair needs.



SEA DOO
4 STROKE

INATKE
SYSTEMS

ENGINE/
GASKETS

EXHAUST

DRIVE LINE
HANDLING

ELECTRICAL

WATERLINE
/BILGE

STEERING
& CONTROLS

BODY

ACCESSORIES
SERVICE TOOLS

/HARDWARE

CHEMICAL

SEA DOO RXP RXP-X RXT RXT-X • BODY

SEA DOO
4 STROKE

INTAKE
SYSTEMS

ENGINE/
GASKETS

EXHAUST

DRIVE LINE
HANDLING

ELECTRICAL

WATERLINE
/BILGE

STEERING
& CONTROLS

BODY

ACCESSORIES

SERVICE TOOLS
/HARDWARE

CHEMICAL

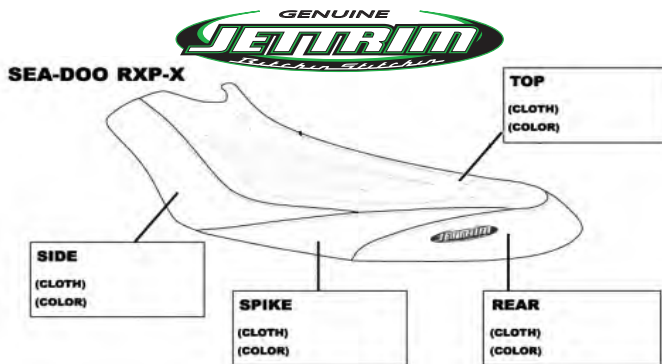

JETTRIM CUSTOM ORDER SEAT COVER

Description	Part No.
Jettrim RXP Custom Designed Seat Cover	SDRXP101
Jettrim RXP-X Custom Designed Seat Cover	SDRXPX101
Jettrim RXT Custom Designed Seat Cover	SDRXT101
Jettrim RXT-X Custom Designed Seat Cover	SDRXTX103
Jettrim RXP-X Custom Designed Hump Seat Cover	SDRXPX101H
Jettrim RXT-IS New Design Seat Cover	SDRXTXIS101

The upholstery outline for your custom designed seat cover is available in the Hot Products Price List.

HOT PRODUCTS RECOMMENDED SEA DOO RXP/RXP-X/RXP-X IS/RXT-X JETTRIM SEAT COVERS



Description	Part No.
Top: Medium Slip Black; Side: Carbon Dark Silver Spike: Disco Light Orange; Rear: Small Carbon Light Silver	SDRXPX101-A

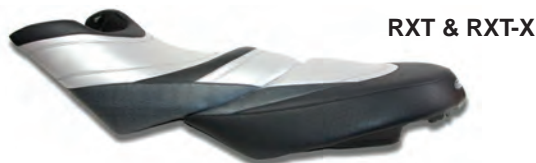

Description	Part No.
Top: Silver Carbon; Top Front & Band: Black Carbon Sides: Black Snake; Tail: Black Ostrich	SDRXTX103-A



Description	Part No.
Top: Med. Slip Black; Rear Top: Med. Slip Silver Side: Kevlar Black; Tail: Carbon Dark Silver	SDRXP101-A



Description	Part No.
Front: LG Carbon Black; Top: Medium Slip Yellow Side: LG Carbon Black; Back Rear: Smooth Grain Silver Back Front1: Smooth Grain Silver Back Front 2: LG Carbon Black; Rear: Medium Slip Yellow	SDRXTIS101-A



Description	Part No.
Hydro Turf RXP-X(08) Custom Designed seat Cover	SEW891
Hydro Turf RXT-IS(09) Custom Designed seat Cover	SEW882
Hydro Turf GTX(07) Custom Designed seat Cover	SEW881
Hydro Turf GTX Limited(09) Custom Designed seat Cover	SEW883

The upholstery outline for your custom designed seat cover is available in the Hot Products Price List.

HYDRO-TURF MATS

Description	Part No.
GTX DI (02), 4-TEC (02), RXT 05, GTX (03-06)	HT88-BLK
RXP	HT89-BLK
RXT-IS/GTX LTD (09)	HT882-BLK

AP DESIGNS SEAT COVERS



Description	Color	Part No.
A. Ultra Grip Top	Black/Silver/Black	USDRXP-BK/SL/BK
A. Sure Grip Top	Black/Silver/Black	SSDRXP-BK/SL/BK



Description	Color	Part No.
A. Ultra Grip Top	Black/Silver/Rust	USDGTX-BK/SL/RU
A. Sure Grip Top	Black/Silver/Rust	SSDGTX-BK/SL/RU
B. Ultra Grip Top	Black/Silver/Black	USDGTX-BK/SL/BK
B. Sure Grip Top	Black/Silver/Black	SSDGTX-BK/SL/BK

YAMAHA FX-SHO & FZ • INTAKE • SUPERCHARGER



RIVA PERFORMANCE YAMAHA FX-SHO/FZR/FZS POWER FILTER KIT

The Riva Power Filter feeds your SHO or FZR a steady diet of cool air delivering greatly improved acceleration and rpm. Replaces restrictive stock air box with a high-volume, precision-formed intake duct that attaches to the supercharger via a large 4" adapter. Cool air enters the system via an oversized K&N filter element. Includes water-repellent pre-filter.

Description Part No.
Riva FX-SHO/FZR/FZS Performance Power Filter Kit RY13040



R&D PERFORMANCE POWER PLENUM AIR FILTER KIT

The R&D High Performance Power Plenum Air Filter Kit was designed, developed and dyno tested exclusively for the new Yamaha SHO/FZR supercharged intake system to unleash low-end, mid-range, and peak horsepower trapped in the restrictive stock air box. The exclusive lightweight filter design couples to the OEM supercharger hose and is engineered with a large 6"x10"x6" plenum to deliver massive cubic air volume and improved air speed to the supercharger. Replacing the O.E.M. air box with the R&D Filter kit offers an economical way

to improve performance, looks, and sound at a fraction of the cost of other aftermarket kits. Kit comes complete with all necessary hardware and installs in minutes.

Description Part No.
R&D FX-SHO/FZR/FZS Performance Power Plenum Air Filter Kit 200-01801



R&D FX-SHO/FZR/FZS POWER PLENUM FLAME ARRESTER FOR STOCK AIR BOX

The R&D High Flow Filter design replaces the restrictive stock filter inside the stock air box, allowing improved air flow. Why? Because more air flow means more power and improved performance. The washable and reusable design means this will be the last filter you will ever have to buy.

Description Part No.
R&D FX-SHO/FZR/FZS Power Plenum Flame Arrester 200-01800



FOR INTAKE MANIFOLD

FOR INTERCOOLER



R&D SHO POWER CORE INTAKE MANIFOLD/INTERCOOLER CFM KIT

The R&D FX-SHO/FZR/FZS Power Intake Manifold and Intercooler CFM Kit was developed to increase airflow into and through the intake system by relieving restrictions. The R&D FX-SHO/FZR/FZS intake manifold ribbon remover sleeve will unlock a 40 CFM (cubic feet per minute) air flow restriction by replacing the intake manifold ribbon with the R&D billet venturi sleeve. The R&D Intercooler Spacer will unlock a 30-35 CFM restriction in the intercooler. The R&D FX-SHO/FZR/FZS Intake Kit will add low end and mid range throttle response, and a full 100 plus rpms to top end performance to a stock FX-SHO/FZR/FZS. The R&D FX-SHO/FZR/FZS Intake Kit is an absolute must have parts kit to remove intake restrictions before contemplating power adding compressor booster wheels or turbo charger kits to the FX-SHO/FZR/FZS engine. True horsepower gains on the FX-SHO/FZR/FZS start right here with the R&D Intake Kit. More airflow will equal more power, and there is no other way around the fact that restricted is restricted power.

Description Part No.
R&D FX-SHO/FZR/FZS Power Core Billet Intake Manifold Sleeve & Intercooler Spacer CFM Kit 612-18000
R&D Power Core Intake Manifold Sleeve Only 612-17998
R&D FX-SHO/FZR/FZS Intercooler CFM Spacer Only 612-17999



RIVA FX-SHO/FZR/FZS INTAKE MANIFOLD UPGRADE KIT

Our Intake Manifold Upgrade Kit enables your SHO engine to produce more horsepower by delivering increased air flow and boost pressure (+1lb). Precision tapered billet sleeve directly replaces restrictive mesh element in intake manifold. Provides improved low end punch and mid range pull through quick & easy installation. Includes detailed installation instructions. *NOTE: Testing has determined the stock ECU will compensate for the increased boost provided by our Intake Manifold Upgrade Kit.*

Description Part No.
Riva FX-SHO/FZR/FZS Intake Manifold Upgrade Kit RY12040-IMUK



OEM

R&D

YAMAHA
4 STROKE

INTAKE
SYSTEMS

ENGINE/
GASKETS

EXHAUST

DRIVE LINE
HANDLING

ELECTRICAL

WATERLINE
/BILGE

STEERING
& CONTROLS

BODY

ACCESSORIES

SERVICE TOOLS
/HARDWARE

CHEMICAL

YAMAHA FX-SHO & FZ • INTAKE • SUPERCHARGER



R&D FX-SHO/FZR/FZS C1 MONSTER CHARGER WHEEL

R&D's new C1 11 Blade Series Monster Compressor Wheel Kit for Yamaha SHO/FZS/FZR engines is new and improved to deliver "horsepower you can feel" with instant throttle response, improved mid range acceleration, and increased top end performance. The R&D Monster Wheel replaces the stock wheels inefficient 5 blade design with an all new modern low profile, high flow, 11 blade high tech design. Fits directly into the O.E.M. stock compressor housing with no modifications. The C1-11 Monster works with the OEM intercooler, OEM fuel injectors, OEM ignition system and the R&D Intake CFM Kit. Kit performs well on 91 octane pump gasoline. Boost rated 7/8.5 P.S.I. (7 @ 7500 and 8.5 @ 7700) Horsepower increases were professionally documented by MOTEC AUSTRALIA.

- Increased boost pressure (3-3.5 over stock @ 7700 rpm)
- Increased airflow (1.5-2 pound per minute gain)
- 25-30 Horsepower increase and 2 MPH Gain (with OEM ignition)
- 70 Horsepower increase (with Motec ECU, CFM kit, 91 pump gas)
- Precision balanced (turbo specs .012-.027 gram inches)
- Better throttle response, increased horsepower • Ultra easy installation
- 91 octane pump gas friendly • Inexpensive horsepower upgrade

The C1 Wheel Kit works excellent for recreational use applications retaining the OEM ignition, fuel system, injectors, and intercooler. R&D has data logged and documented the A.F.R. (air to fuel ratio) to be a conservative and safe 11.8-12.0 with the C1 wheel kit. R&D recommends that the R&D Power Core Intake Manifold and intercooler CFM kit or the R&D Stage 1 Intercooler Kit be used with the C1 wheel.

Description	Part No.
R&D FX-SHO/FZR/FZS C1 Monster Charger Wheel	612-25001

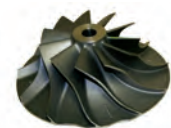

R&D FX-SHO/FZR/FZS C3 MONSTER CHARGER WHEEL

R&D's new C3-11 Blade Series Racing Monster Compressor Wheel Kit for Yamaha SHO/FZS/FZR engines is an exciting new racing product that will deliver "horsepower you can feel" with instant throttle response, aggressively improved low and mid range acceleration, and increased top end performance. The

R&D Monster Wheel replaces the stock wheels low performing 5 blade design with a modern low profile, high flow 11 blade high tech design with a larger exducer diameter to move more air flow at lower rpm's producing better holeshot horsepower. The R&D C3 Monster Wheel and R&D Exducer Seal Plate Kit will install directly into the O.E.M. stock compressor housing with no modifications. The C3 Racing Monster will require the R&D High Performance Intercooler Kit, and an R&D Impellor upgrade. The C3-11 performs well on 91 octane pump gasoline. Boost rated 10/13 P.S.I. (10 @ 7700 and 13@8300) The new R&D 11 blade series compressor wheels offer the highest levels of airflow and horsepower gains available for the 1.8 Yamaha engine using the stock E.C.U.

- Increased boost pressure (5 P.S.I. over stock @ 7700 rpm)
- Increased airflow (2.5-3 pound per minute gain)
- 35+ Horsepower increase and 2 MPH Gain (with stock ECU)
- 300+ Horsepower using aftermarket ECU (MOTEC)
- Precision balanced (turbo specs .012-.027 gram inches)
- Utilizes O.E.M. ignition system with R&D Impellor Upgrade
- Utilizes O.E.M. fuel injectors • 91 octane pump gas friendly

NOTE: The C3 Monster Wheel Kit will require impellor upgrades over the C1 impellor suggestions. Contact R&D for intercooler suggestions, and impellor pitch/nozzle combination that will be best for your performance level or application. R&D stocks the largest selection of custom impellors for the SHO/FZ/FZR.

Description	Part No.
R&D FX-SHO/FZR/FZS C3 Monster Charger Wheel	612-25003



R&D FZR/SHO C5 MONSTER CHARGER WHEEL KIT

R&D's new C5-11 Blade Series Racing Monster Compressor Wheel Kit for Yamaha SHO/FZ/FZR engines is a new "ALL OUT" racing product. The C5 will deliver the highest horsepower upgrade available for the HKS supercharger housing. The R&D C5-11 Monster

Wheels modern low profile, high flow 11 blade design incorporates larger inducer and exducer diameters create more air flow at all rpm's. Producing significantly increased horsepower over a drop in style impeller wheel. The R&D Monster Wheel Kit delivers 15 solid pounds of boost pressure at 8300 rpm's and 17 pounds of boost at 8500 rpm's. **The R&D C5-11 Monster Wheel Kit includes a shop service upgrade that is performed at R&D (IN HOUSE) to your HKS supercharger. R&D will disassemble your supercharger completely, bore out and re-contour the housing to accept the larger C5-11 compressor wheel. R&D installs the new billet Exducer Seal Plate Kit necessary for larger exducer diameter.** The C5-11 Racing Monster Wheel Upgrade Kit requires high grade racing gasoline, R&D High Performance Intercooler Kit, an after-market E.C.U. such as an R&D/VI-PEC, MOTEC, AUTRONIC, HALTECH, ETC. and some serious pump assembly and Impeller upgrades.

Contact R&D for intercooler suggestions, and impellor pitch/nozzle combination that will be best for your performance level or application. R&D stocks the largest selection of custom impellors for the SHO/FZ/FZR.

Description	Part No.
R&D FX-SHO/FZR/FZS C5 Monster Charger Wheel	612-25005



RIVA FX-SHO/FZR SUPERCHARGER IMPELLERS

Riva Racing released the ultimate (drop-in) performance supercharger impellers for the Yamaha 1.8 liter SHO Engine! Working closely with Vortech Engineers, Riva designed these impellers to deliver more horsepower and torque throughout the RPM range resulting in excellent acceleration and top speed. Investment cast from an extremely strong, lightweight proprietary aluminum and CNC machined to ensure exact tolerances. All new blade design is optimized aerodynamically and precision balanced to deliver smooth operation. Installs easily into stock supercharger housing with no modifications required. Includes detailed installation instructions. B1 produces 11.5psi @ 7,700rpm • E1 produces 16psi @ 8,000rpm

NOTE: Both impellers require use of aftermarket engine management system for proper calibration

Description	Part No.
Riva FX-SHO/FZR S/C Impeller - 11.5 psi	RY17040-SCI-B1
Riva FX-SHO/FZR S/C Impeller - 16 psi	RY17040-SCI-E1

YAMAHA FX-SHO & FZ • INTAKE • SUPERCHARGER



ENGINE-TECH FX-SHO/FZ XTREME SERIES SC IMPELLER

Engine-Tech Xtreme series supercharger impeller from Race Tech for Yamaha 1.8 liter supercharged engines. This billet aluminum impeller was computer designed for maximum efficiency and produced on a

5 axis CNC center. It then gets computer balanced and anodized for corrosion resistance. Every gram of excess weight was shaved from this impeller to make it the lightest impeller on the market without sacrificing strength. It is a full 17% lighter than the stock impeller for better clutch and shaft life. This impeller can produce up to an astonishing 16+ lbs of boost!

Must be used with adjustable fuel regulator, high flow intercooler and ECU (Motec or equiv, Motec map available upon request)

Description

Engine-Tech Xtreme Supercharger Impeller (16+ lbs) **ETYAMHO**

Part No.

ETYAMHO



ENGINE-TECH YAMAHA FZR SUPERCHARGER IMPELLER

This is a drop in impeller so no modifications to the housings are necessary. Weighing a mere 106 grams this is the lightest impeller on the market

reducing wear and tear on the clutch/shaft assembly. Output is 15+ psi @7700 rpm and an amazing 18+psi @8500 rpm.

Must be used with adjustable fuel regulator, high flow intercooler and ECU (Motec or equiv, Motec map available upon request)

Description

Engine-Tech FZR SC Impeller (18+ lbs) **ETYAMSHO**

Part No.

ETYAMSHO



R&D FX-SHO/FZR/FZS SILICONE INTAKE HOSE KIT

The R&D Yamaha FX-SHO/FZR/FZS Supercharger

High Performance Hose Kit was developed while testing the R&D Monster Compressor Wheel Kits. Higher boost pressures create higher intake air temperatures of up to 235 degrees. The O.E.M. standard black rubber hose and standard hose clamps just do not hold up to the pressures and heat like high quality, high temperature silicone hose and high strength stainless steel T-bolt style hose clamps. The R&D "Blue Hose" is manufactured from high performance, turbo charger quality high-temperature silicone. The R&D silicone hose installs easily in place of the OEM rubber elbow hose, and T-bolt clamps will keep the hose secure for the longest of endurance races.

Description

R&D FX-SHO/FZR/FZS Silicone Intake Hose Kit **612-18007**

Part No.

612-18007



RIVA YAM FX-SHO/FZ HEAVY DUTY SHAFT UPGRADE KIT

Riva Heavy-duty Supercharger Shaft Upgrade Kit delivers increased strength & reliability to your Yamaha SC System. Upgraded shaft & bearings directly replace OEM parts for maximum durability in performance applications. Manufactured exclusively for RIVA by HKS, these components feature superior materials & finishing treatments for reduced friction and abrasion resistance. Key benefits include:

- Reduced friction between moving parts
 - Increased fatigue strength in parts
 - Higher resistance to surface abrasion
 - Improved seize resistance
- Kit includes supercharger shaft, 2 bearings, shaft nut and instructions.

Description

Riva Heavy-Duty SC Shaft Upgrade Kit **RY17040-UK-6S5**

Part No.

RY17040-UK-6S5



R&D YAMAHA SHO/FZR BILLET SUPERCHARGER SHAFT KIT

R&D's new High Performance Billet

Supercharger Shaft eliminates the weak design features of the OEM and after-market HKS supercharger shafts. After analyzing the OEM HKS shaft design and sorting through the various failures we had with it while testing our popular Monster S/C Wheels, we developed a superior shaft design. The new R&D shaft is not a copy of the fragile HKS design. Rather, it is a completely new design, superior in material strength and improved in every way. The new R&D Shaft is precision CNC machined, heat treated, and precision ground from billet steel alloy. Featuring a uni-structure design that incorporates the shaft and gear as one billet piece, much like a transmission shaft. This eliminates the fracture point on the OEM design where the gear shears off the end of the shaft. The billet design will not allow the gear to slip under high boost loads like the pressed on OEM gear.

Next R&D increased the inadequate 6mm thread diameter on the OEM shaft to utilize a well proven "Turbo spec" LARGER 5/16-24 left handed thread that will not break under extreme conditions. The larger thread diameter will also allow wheel torque specs to be increased safely.

Lastly, R&D reduced the weight of the R&D Supercharger shaft by eliminating the hex nut on rear the gear and lightened the end of the shaft/gear inside diameter to significantly reduce reciprocating weight. We all know what that will do to add to clutch performance. Kit comes complete with larger nut and installation instructions. All in all, the new R&D High Performance Billet Racing Shaft is not just a replacement shaft, but a solution to end all supercharger shaft problems.

Description

R&D FX-SHO/FZR Billet Supercharger Shaft Kit **612-25020**

Part No.

612-25020



R&D SHO/FZR HIGH PERFORMANCE SUPERCHARGER REPLACEMENT THRUST BEARING/SEAL KITS & DUPLEX BEARING KIT

R&D offers an answer to both repairing & upgrading the O.E.M. superchargers vulnerable thrust bearing and main shaft bearing assemblies. Engines with superchargers running higher boost pressures and higher rpm frequencies will eventually need bearing servicing. Servicing the supercharger main bearings periodically or upgrading to R&D's new "Duplex Bearing System" will extend the life of the superchargers thrust bearing significantly. R&D offers both standard replacement bearing kits, and the new "Duplex Bearing Kit" that will work in any Yamaha supercharger. R&D also offers complete rebuild kits for stock superchargers running C1 Monster Wheel Kits and all supercharger wheel kits using the stock exducer size. R&D also offers rebuild kits for all C3, C5, C7 Monster Wheel Kits with larger exducers.

Description

OEM Replacement Bearing Kit (stock/limited class legal) **612-25025**

Upgraded Supercharger Duplex Bearing Kit **612-25026**

Supercharger Rebuild Kit with OEM **612-25028**

Exducer/Thrust Bearing Assembly Kit **612-25030**

Supercharger Rebuild Kit with C3/C5 **612-25030**

Exducer/Thrust Bearing Assembly Kit **612-25030**

Part No.

612-25025

612-25026

612-25028

612-25030

612-25030

4 STROKE	YAMAHA
SYSTEMS	INTAKE
GASKETS	ENGINE/
EXHAUST	EXHAUST
HANDLING	DRIVE LINE
ELECTRICAL	ELECTRICAL
WATERLINE	WATERLINE
STEERING	STEERING
BODY	BODY
ACCESSORIES	ACCESSORIES
SERVICE TOOLS	SERVICE TOOLS
HARDWARE	HARDWARE
CHEMICAL	CHEMICAL

YAMAHA FX-SHO & FZ • INTAKE • SUPERCHARGER

YAMAHA
4 STROKE
INTAKE
SYSTEMS
ENGINE/
GASKETS
EXHAUST
DRIVE LINE
HANDLING
ELECTRICAL
WATERLINE
/BILGE
STEERING
& CONTROLS
BODY
ACCESSORIES
SERVICE TOOLS
/HARDWARE
CHEMICAL



R&D FX-SHO/FZR STAGE 1 INTERCOOLER CORE KIT

The R&D Yamaha FX SHO/FZR Stage 1 Intercooler Core Kit was developed to replace the over restrictive OEM intercooler with an inexpensive direct replacement core that will bolt in to the OEM stock location with all stock hardware. The R&D Intercooler Core reduces the deadhead air restriction (similar to the R&D Intake Core Kit) that is created when installing a C1 Monster compressor wheel with a 3-4 pound boost pressure gain. The R&D Intercooler offers

better cooling efficiency with an aluminum 8 core design.

- Flows 40 CFM more than stock
- 3 pounds lighter than stock
- Improves cooling efficiency
- Bolts directly into stock location
- Increases horsepower by reducing restrictions
- Works great with C1 compressor wheel
- Retains O.E.M. flushing system for maintenance

Description

Part No.

R&D FX-SHO/FZR/FZS Stage 1 Intercooler Core Kit **612-18001**



R&D FX-SHO/FZR INTERCOOLER KITS

The new R&D Intercooler System will efficiently decrease superheated air temperatures produced by high performance Superchargers. Designed for 300+ horsepower applications and recommended for the R&D

C3 Monster compressor wheel. Kit comes complete with Bosch surge protection blow-off valve.

R&D Stage 4 Kit designed for 300+ HP applications.

R&D Stage 5 Kit designed for 400+ HP applications.

**Both kits are custom made to order. **Also available with an Adjustable Surge Protection Blow-off Valve. Call for price upgrade.*

Description

Part No.

R&D FX-SHO/FZR R4 Intercooler Core Kit **612-18002**

R&D FX-SHO/FZR R5 Intercooler Core Kit **612-18003**



RIVA FX-SHO/FZR POWER COOLER KIT

The RIVA Power Cooler intercooler system features a huge cooler element that is rated for up to 450hp. Delivers an increase of 20 peak horsepower over original intercooler. Quality manufacturing of cooler core ensures the highest boost pressure capacities, minimal pressure drops and

excellent thermal efficiency. The cooling element is dramatically reduces exit temperatures averaging 60°F cooler than stock. Innovative design allows easy disassembly of cooler element & ducting for maintenance and cleaning.

Features integrated blow-off valve mount that will accept RIVA/HKS Blow-Off Valve kit (sold separately) for improved supercharger reliability and performance. Power cooler installs securely with shock absorbing rubber mounting system and stainless steel hardware.

Note: Power Cooler requires use of one of the following components:

RIVA FX-SHO/FZ Power Cooler Blow-off Valve Kit (part# RY17040-BOV-SSQV) or RIVA Blow-off Valve Block-off Kit (part# RY17040-BVBO-SSQV)

Description

Part No.

RIVA FX-SHO/FZR Power Cooler Kit **RY17040-PC**



R&D YAMAHA SHO/FZR PRO LIMITED INTERCOOLER KIT

The R&D Yamaha SHO/FZ/FZR Pro Limited Intercooler Kit was developed to directly replace the restrictive O.E.M. intercooler. The new R&D design offers high performance affordable intercooling that will bolt into the OEM stock location utilizing the OEM inlet cover, and all stock hoses and hardware.

The new R&D design is IJSBA & APBA Limited Class legal, complying with rule book regulating aftermarket intercooler size. The R&D Intercooler has been specifically designed, sized, and routed to also comply with the I.J.S.B.A.'s 25% rule. The Intercooler Kit is constructed from aircraft aluminum and is extremely easy to install, removes quick for cleaning and winter storage, is ultra strong, and rubber mounted so vibration will not compromise the long term performance. The R&D intercooler offers better cooling efficiency through a aluminum core design that easily out performs cheaper inefficient intercooler cores known to crack, leak and cause extreme detonation. The R&D intercooler core will flow more air, deliver better cooling efficiency, and allow C1 and C3 Monster Wheel to live up to their airflow volume and power potential. The new R&D design drastically reduces deadhead air restriction producing ultra responsive "POWER NOW" acceleration all the way through the RPM range.

The R&D Pro Limited Intercooler Kit has also incorporated an integral flange which will allow the easy bolt on addition of a Greddy RZ Blow-off valve which can be adjusted to regulate boost, and compressor surge blow-off under deceleration.

- * Significantly improves cooling efficiency
- * Flows 40 CFM more than stock
- * Bolts directly into stock location w/oem hardware
- * Increases overall horsepower
- * Aggressive holeshot and mid range acceleration
- * Works great with C1 or C3 Monster compressor wheels
- * Retains O.E.M. flushing system for maintenance
- * I.J.S.B.A. and A.P.B.A. Limited Class Legal (Rule 7.8.3.)

*7.8.3 AIR/FUEL DELIVERY — FOUR-STROKE (RUNABOUTS ONLY)
Turbocharger impeller or supercharger impeller may be modified or aftermarket. The impeller housing must remain stock as supplied by the manufacturer. Intercoolers may be modified or aftermarket. Intercooler heat exchange surface area may not be increased by more than 25%.

Description

Part No.

R&D Yamaha SHO/FZ/FZR Pro Limited Intercooler Kit **612-18004**



R&D SUPERCHARGER BLOCK-OFF PLATE

The R&D Supercharger Block-off Plate is designed to seal the case on the front of the engine that is exposed when the supercharger is removed for a Turbo.

Description

Part No.

R&D Supercharger Block-off Plate **612-19100**

YAMAHA FX-SHO & FZ • INTAKE • SUPERCHARGER



R&D FX-SHO/FZR SURGE PROTECTOR KIT

The R&D Yamaha FX-SHO/FZR Surge Protector Kit will significantly improve supercharger clutch and compressor wheel performance and reliability by eliminating damaging compressor surge. The R&D Surge Protection Kit

utilizes an automotive vacuum assisted Bosch pressure blow off valve that releases the unwanted intake pressure between the throttle valve and the supercharger thus keeping the pressures in P1 and P2 equal. As soon as the throttle valve is opened, the blow off valve immediately closes and the compressor can supply its full boost potentials to the engine. The R&D surge hose is manufactured from high performance, high-temperature silicone with an integrated molded riser for the blow off valve to function without hindering intake flow or velocity. The R&D kit installs easily in place of the OEM rubber elbow joint with no modifications. The R&D Pressure Port installs between the MAP sensor and the MAP sensor bracket with a "bolt on" part. The R&D Surge Protection Kit is a necessary and cost effective upgrade for the Yamaha SHO/FZR supercharged engine. The R&D kit comes completely assembled with silicone elbow, blow off valve, R&D B.O.V. filter, mounting hardware and instructions.

Description

R&D Surge Protector Kit

Part No.

612-18008



R&D FX-SHO/FZR BILLET SURGE PROTECTOR VALVE & FILTER KIT

The R&D Billet Surge Protector Valve and Filter Kit is now available. The billet aluminum CNC machined valve is an optional

bolt-on replacement for the plastic Bosch valve used in the R&D and other aftermarket surge protection systems. The o-ring sealed billet design offers improved consistency and performance in higher boost pressure applications.

Description

R&D Billet Surge Protector Valve & Filter Kit

Part No.

613-95260



R&D GREDDY BLOW OFF VALVE & 1" HOSE ADAPTOR

R&D GRReddy Blow Off Valve GRReddy Blow Off Valves are easily adjustable to eliminate

compressor surge and preventing premature boost leakage, while increasing boost response. Each valve is made of durable cast and billet aluminum frame and the valve to diaphragm ratio provides performance that cheap piston types cannot offer. The spring stiffness adjustment screw and the three different sizes give the GRReddy user the option to match vehicles with mild upgrades to heavily tuned engines. There are many factors in matching a blow-off valve to an application, valve location, turbocharger/supercharger size and pressure, but as a general rule of thumb, we recommend the Type RZ for 100-400hp. 1" Hose adaptor sold separately.

Description

R&D Greddy Blow Off Valve & 1" Hose Adaptor

Part No.

613-95261



RIVA FX-SHO/FZ PERFORMANCE BLOW-OFF VALVE KIT

Our Performance Blow-off Valve Kit improves supercharger reliability and performance by relieving unwanted pressure during off-throttle operation. Reduces supercharger clutch & gear wear and eliminates heat soak in discharge tube. High-strength silicone hose with integrated

HKS valve installs easily in place of OEM elbow joint. Includes high quality HKS Super SQV (Super Sequential Blow Off Valve) that features unique sequential valve structure and a differential pressure control system, allowing for a broad operation boost range. Also includes vacuum line and fittings necessary for installation on SHO engine. A simple and cost effective upgrade for both stock and modified engines.

Description

RIVA FX-SHO/FZ Performance Blow-off Valve Kit

Part No.

RY17040-BV



RIVA FX-SHO/FZR BLOW-OFF VALVE KIT

High quality HKS Blow-off Valve reduces wear and tear on clutch & drive gears of supercharger and eliminates heat soak in discharge tube. For use with RIVA FX-SHO/FZ

Power Cooler (part# RY17040-PC). HKS Super SQV (Super Sequential Blow Off Valve) features unique sequential valve structure and a differential pressure control system, allowing for a broad operation boost range. Includes vacuum line and specific fittings necessary for installation.

Description

Riva FX-SHO/FZR Blow-Off Valve Kit

Part No.

RY17040BOVSSQV



A. R&D SPECIALTY SUPERCHARGER TOOLS

R&D has designed a custom tool kit that is essential in the rebuilding process of the Yamaha Supercharger. All tools are specific in application and are cnc machined to ensure a precision job.



Description

A. Supercharger Housing Holder Bracket Tool

Part No.

612-92010

B. Shaft/Gear Holding Tool

612-92011



R&D SUPERCHARGER CLUTCH REMOVAL TOOL



This R&D tool enables the clutch to be changed in a matter of only minutes. With the supercharger and front engine cover removed the tool drops down through the case and secures the drive gear at the front of the crankshaft from rotating when the clutch is removed and installed. This is a "must have" tool that will save massive amounts of time for any mechanic.

Description

R&D Supercharger Clutch Removal Tool

Part No.

612-92012

4 STROKE	YAMAHA
SYSTEMS	INTAKE
GASKETS	ENGINE/
EXHAUST	EXHAUST
HANDLING	DRIVE LINE
ELECTRICAL	ELECTRICAL
WATERLINE	WATERLINE
& BILGE	& BILGE
STEERING	STEERING
& CONTROLS	& CONTROLS
BODY	BODY
ACCESSORIES	ACCESSORIES
SERVICE TOOLS	SERVICE TOOLS
/HARDWARE	/HARDWARE
CHEMICAL	CHEMICAL



R&D YAMAHA FX-SHO/FZR ENGINE INTERCOOLER COOLING KIT

The R&D Yamaha SHO/FZR Engine/Intercooler Cooling Kit was developed

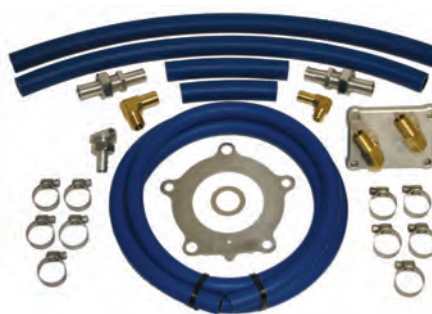

R&D FX-SHO/FZR/FZS INTERCOOLER COOLING KIT

The R&D Yamaha FX-SHO/FZR/FZS Intercooler Temperature Control system was developed to offer an inexpensive complete bolt on kit that will allow the full

performance and cooling potential the O.E.M. intercooler has to offer for recreational applications. Intercooler core water temperatures have a range of affect on the supercharged air temperatures that enter into the engine. The Yamaha SHO Intercooler operates on a single low pressure (10 P.S.I.) line of lake temperature water to cool the intercooler. R&D has found that by adding an additional intercooler water in line, and adding an additional water out line and bypass fitting, there will be double the water flow volume at 20 P.S.I. Reduced intercooler core temperatures can add a noticeable increase in low end and midrange power along with reduced detonation. R&D offers a range of machined flow control fittings to allow water volume control tuning for intercooler temperature adjustments for warm lake water and extreme hot air conditions. R&D also offers a pressure relief blowoff valve kit for high water volume flow rates on higher boost Stage 1 and up engine kits. The R&D Kit will allow temperature tuning that will deliver surprising results. Unlock hidden performance and power potential in the OEM stock intercooler or aftermarket intercooler system by reducing intercooler core temperatures.

- More horsepower with cooler intake air temperatures
- Increased acceleration and mid range performance
- Reduces detonation in hot weather conditions
- Temperature control tuneability
- An inexpensive recreational performance addition
- Pressure relief valve options
- Easy installation instruction

Description	Part No.
R&D FX-SHO/FZR/FZS Intercooler Cooling Kit	660-18000

oped for high performance recreational and racing use. Extensive engine cooling and inlet air temperature testing using both MoTeC I2 and Innovate digital logging systems has proven the R&D High Performance Cooling Kit to offer double the water volume flow through the engine, oil cooler, and intercooler as well as increase water pressure. The O.E.M. cooling system has a very low water pressure (10 P.S.I. at 7600 rpm's) and a low water volume flow. The new R&D kit will double the water volume which will lower intake air temperature by 15-20 degrees as well as lower engine block and head temperatures by 40-50 degrees. The additional oil cooler water line will lower engine oil temperatures by 15-20 degrees promoting better lubrication and increased engine cooling. The R&D Cooling Kit arrives 100 percent complete with pre-cut hoses, "T" connectors, dual line pump block, through hull bulk-head fittings, hose clamps, water by-pass fittings, the thermostat removal sealing washer, and detailed instructions with pictures. R&D recommends the cooling system to be upgraded as a stand alone performance upgrade and a must have kit addition when installing power adders such as R&D Supercharger Wheels, Engine Performance Parts, and Engine Management Kit parts. Cooler engine, inlet air, and oil temperatures produce higher horsepower with decrease detonation

- *Better throttle response, increased horsepower
- *Cooler header and under seat temperatures
- *Increased power with cooler air inlet temperatures
- *Cooler cylinder and cylinder head will reduce knock
- *Cooler oil will lubricate better and last longer
- *Increased engine protection
- *Improved clutch performance with cooler oil

Description	Part No.
R&D SHO/FZR Engine/Intercooler Cooling Kit	660-18001

R&D FX-SHO/FZR/FZS INTERCOOLER TEMPERATURE CONTROL PRESSURE RELIEF VALVE KIT

R&D also offers a pressure relief blowoff valve kit for high water

volume flow rates on higher boost Stage 1 and up engine kits. The R&D kit will allow temperature tuning that will deliver surprising results. Unlock hidden performance and power potential in the OEM stock intercooler or aftermarket intercooler system by reducing intercooler core temperatures.

Description	Part No.
R&D FX-SHO/FZR/FZS Intercooler Temperature Control Pressure Relief Valve Kit	660-82511

RIVA STOCK INTERCOOLER UPGRADE KIT

The RIVA Intercooler Upgrade Kit delivers a huge performance gain to your stock intercooler system. The cost efficient upgrade kit fea-



tures billet aluminum spacers that increase the end tank capacity and water flow in and out of the OEM intercooler.

Key Benefits Include:

- Intercooler exit temps average 30-degrees cooler than stock.
- Increased horsepower with cooler, denser air temps.
- No drilling or machining required to OEM intercooler.
- Includes billet "high-flow" pump strainer providing a second dedicated water-line to intercooler.
- Replaceable sacrificial zinc anode protects cooling system from corrosion.

Description	Part No.
RIVA Stock Intercooler Upgrade Kit	RY17040-ICUK

YAMAHA FX-SHO & FZ • EXHAUST



RIVA FZR/FZS REAR EXHAUST KIT

RIVA Racing Rear Exhaust Kit for the FZR & FZS delivers performance and cutting-edge style. Allows for removal of restrictive sound suppression system located between waterbox and hull exit. Improves engine performance by reducing back pressure and restriction. Includes mandrel bent aluminum exhaust tube that is powder coated to prevent corrosion, large billet through-hull exhaust outlet, billet OEM exhaust outlet block-off and high-temp silicone couplers along with all necessary mounting hardware & installation.

Description	Part No.
RIVA Racing FZR/FZS Rear Exhaust Kit	RY15050



RIVA FX SHO/FZR FREE FLOW EXHAUST KIT

Replaces the restrictive sound suppression system located between the water box and hull exit on your watercraft. Improves engine performance by reducing back pressure and harmful detonation. Includes mandrel bent aluminum tubing that is powder coated to prevent corrosion, high-temp silicone replacement coupler and installation instructions.

Description	Part No.
Riva FX-SHO/FZR/FZS Free Flow Exhaust Kit	RY16040



R&D FX-SHO/FZR/FZS HIGH FLOW EXHAUST KIT

The R&D SHO High Flow Exhaust Kit will add a noticeable low end and mid range power feel as well as add top end performance! The R&D High Flow Exhaust Kit will add

a great performance sound to the SHO while maintaining a safe and under IJSBA and Coast Guard approved 86 db!

Description	Part No.
FX-SHO/FZR/FZS High Flow Exhaust Kit	332-18000



R&D BILLET EXHAUST OUTLET

The new R&D Billet Exhaust Outlet.



Description	Part No.
3" Diameter R&D Billet Exhaust Outlet	331-30000
2.75" Diameter R&D Billet Exhaust Outlet	331-32750



R&D HIGH TEMPERATURE SILICON COUPLINGS

Description	Part No.
3"-3" High Temp Silicon Couplings	061-30030
3"-2" Reducer High Temp Silicon Couplings	061-32500
2.75"-2.5" Reducer High Temp Silicon Couplings	061-32501
3"-2.75" Reducer High Temp Silicon Couplings	061-32750



RIVA EXHAUST AIR/FUEL RATIO SENSOR MOUNTS

Riva's precision machined stainless steel exhaust O2 sensor mounts install easily into exhaust system allowing use of air/fuel ratio sensors. Simple installation replaces OEM plug with no modifications or special tools.

Description	Part No.
RIVA Exhaust Air/Fuel Ratio Sensor Mounts	RY15-AFSB



R&D FX-SHO/FZR/FZS O2 SENSOR MOUNT KIT

The new R&D O2 sensor mount kit makes installing an AFR gauge a breeze on the Yamaha FX-SHO, FZR, FZS, FX140, HO, GPR, and VX110. It simply replaces the OEM plug and

installs directly into the OEM pipe without any modifications. Kit comes complete with installation tool. AFR gauge sold separately.

Description	Part No.
FX-SHO/FZR/FZS/FX140/HO/GPR/VX110 O2 Sensor Mount Kit	332-18010

4 STROKE	YAMAHA
SYSTEMS	INATKE
GASKETS	ENGINE/
EXHAUST	EXHAUST
DRIVE LINE	HANDLING
ELECTRICAL	ELECTRICAL
WATERLINE	/BILGE
STEERING	& CONTROLS
BODY	BODY
ACCESSORIES	ACCESSORIES
SERVICE TOOLS	/HARDWARE
CHEMICAL	CHEMICAL



R&D FX-SHO/FZR/FZS FUEL PRESSURE REGULATOR KIT

R&D offers a Yamaha FX-SHO/FZR/FZS model specific fuel pressure regulator system allowing custom fuel pressure tuning to the EFI fuel systems fuel pressures. The R&D Fuel Pressure Regulator System offers a wide range of setup possibilities. Base fuel pressure is adjustable from 5 to 60 PSI. The R&D fuel pressure regulator can also be set up to allow "rising rate" fuel pressure at a 1 to 1 ratio (One pound of fuel pressure gain over base for every pound of boost gain). R&D offers two types of fuel pressure regulator set ups. Part #802-00080 will come completely assembled and ready to install. The R&D Pro System is 100 percent complete, installs directly to the top of the fuel tank, and connects directly to the fuel rail with OEM security lock connectors with no modifications. For the R&D Fuel Pressure Regulator only use part #801-25010, which comes complete with 90 degree barbed brass fittings for use with push on type hose and Oetiker style clamps for security. R&D offers high performance fuel hose that can be purchased by the foot, as well as the Oetiker style clamps. The R&D bypass style regulator system is capable of handling any fuel pump up to 250 GPH. Replace "Deadhead" regulator performance and experience the full flow volume and rock steady fuel pressure that only a dynamic R&D fuel pressure regulator kit can produce.

- Fuel pressure will rise on a 1:1 ratio when boost referenced
- All ports are 3/8" NPT, with one inlet, 3 outlets, and one return port on the bottom
- Beautiful type II bright dip anodized finish
- Bypass design produces the ultimate, dynamic fuel delivery system
- 3/8 pipe tapped for standard or AN fitting ready
- R&D offers pre-assembled #4 AN hose to finish off a return system
- R&D offers fuel hose by the foot for custom routing

Description	Part No.
R&D FX-SHO/FZR/FZS Fuel Pressure Regulator Kit	802-00080



RIVA FX-SHO/FZ RISING RATE FUEL PRESSURE REGULATOR KIT

Riva Fuel Pressure Regulator Kit provides the precision pressure control necessary to compliment aftermarket ECU applications on the 'SHO' engine. Kit is fully assembled & mounts securely on top of fuel tank via sturdy aluminum bracket. High quality billet pressure regulator can adjust base pressure from 25 to 80 PSI. Unit can also



be set up as rising rate fuel pressure regulator at a 1 to 1 ratio providing one additional pound of fuel pressure for every pound of boost gain. Plugs directly into original fuel system with OEM connectors and features a large 3/8" fuel return line that is routed through supplied rubber fuel tank cap. Includes integrated liquid-filled pressure gauge and billet Fuel Pressure Regulator Block-Off necessary for removal of stock fuel pressure regulator in fuel tank.

Key Features Include:

- * Precision fuel pressure control with optional rising rate function.
 - * High quality stainless steel liquid-filled pressure gage.
 - * Large 3/8 fuel return line.
 - * Includes billet Fuel Pressure Regulator Block-Off.
 - * Easy bolt-on installation with OEM fuel connectors.
 - * Includes complete installation instructions & tuning guide.
- Fits Yamaha FX-SHO, FZR & FZS models.

Description	Part No.
Riva Fuel Pressure Regulator Kit	RY12040-RRFPR-6S5

R&D INLINE FUEL PRESSURE GAUGE ADAPTOR



The R&D Fuel Pressure Gauge Adaptor Tool is designed to be a plug in fuel pressure gauge that needs no modifications to install and

use. Simply disconnect the OEM locking fuel connector from the fuel rail and plug the gauge tool directly into the connector. Plug the locking connector supplied on the R&D tool onto the fuel rail and lock. Use the tool to verify fuel pressure and fuel pump condition. Use the tool to set and verify base fuel pressure settings on the R&D Rising Rate Fuel Pressure Regulator (RRFPR). When finished, disconnect the tool and reconnect the stock fuel line. The adaptor installs inline between the OEM fuel rail and the R&D RRFPR via the OEM connectors for easy connect and disconnect. The R&D Tool works on both Yamaha and Kawasaki fuel systems. Installation time is only 2 minutes. Liquid filled fuel pressure gauge sold separately.

Description	Part No.
R&D Inline Fuel Pressure Gauge Adaptor	612-00081
Liquid Filled Fuel Pressure Gauge	900-02180



R&D FX SHO/FZR IN-TANK FUEL PRESSURE REGULATOR BLOCK OFF KIT

R&D offers a Fuel Pressure Regulator Block off Kit which will allow the OEM stock in tank fuel pressure regulator to be removed, blocked off, and replaced with a billet part which is mandatory when installing an aftermarket externally adjustable fuel pressure regulator system. The OEM in tank fuel pressure regulator is fixed to maintain 40-43 pounds of fuel pressure at all times. For high performance applications where horsepower is boosted, it is necessary to install larger flowing fuel injectors and be able to tune the fuel pressure up or down as needed. Most factory race teams are running 65 plus pounds of fuel pressure along with higher flowing fuel injectors and externally adjustable pressure regulators. The R&D has a complete line up of fuel pumps, fuel injectors, fuel pressure regulators, fuel gauge, and fuel hose accessories all designed specifically for the Yamaha SHO. All R&D fuel injection parts and products meet Coast Guard, I.J.S.B.A., and APBA approval.

Description	Part No.
R&D FX-SHO/FZR/FZS In-Tank Fuel Pressure Regulator Block Off Kit	812-35257

YAMAHA
4 STROKE

INTAKE
SYSTEMS

ENGINE/
GASKETS

EXHAUST

DRIVE LINE
HANDLING

ELECTRICAL

WATERLINE
/BILGE

STEERING
& CONTROLS

BODY

ACCESSORIES

SERVICE TOOLS
/HARDWARE

CHEMICAL

YAMAHA FX-SHO & FZ • FUEL SYSTEM



R&D FX-SHO/FZR/FZS HIGH PERFORMANCE FUEL INJECTOR KIT

When boosting the horsepower on the FX-SHO/FZR/FZS four stroke fuel injected engine, whether using high compression pistons, cams, or higher ratio supercharger compressor wheels, it will be necessary to increase the fuel flow delivery. The OEM Yamaha SHO injectors have been precision flow rate tested to be 80 percent peaked on stock units at sea level without modifications. R&D offers high performance fuel injectors with a higher atomization spray pattern that are easily capable of delivering fuel flow specifications to accommodate up to 400 horsepower! R&D has flow rate tested the O.E.M. Yamaha SHO injectors and verified them to flow 396 cc at 43 PSI of fuel pressure, which rates them to flow 30 pounds of fuel per hour. The R&D High Performance Fuel Injectors have precision flow rate tested to 525 cc at 43 PSI of fuel pressure, and 625 cc at 70 PSI of fuel pressure, which rates them to flow as much as 62 pounds of fuel per hour. R&D High Performance Injectors have been flow rate tested to perform excellent, delivering precise fuel at fuel pressure ratings ranging from 40 to 80 PSI. Each R&D High Performance Fuel Injector Kit will come packaged with vital flow test rating information that will be broken down specifically in five pound increments in fuel pressure to give the fuel flow delivery information that will help in tuning fuel pressure to match the engines fuel flow needs based on horsepower gains over stock. R&D offers only the highest quality fuel injectors, fuel pressure regulators, and fuel management accessories, for all your engine management needs.

*812-18001 R&D ID 725 CC Injector Kit - 375-400 HP

**812-18002 R&D ID 1000 CC Injector Kit - 400+ HP

Description	Part No.
R&D FX-SHO/FZR/FZS High Perf. Fuel Injector Kit	812-18000
R&D FX-SHO/FZR/FZS ID 725CC Injector Kit*	812-18001
R&D FX-SHO/FZR/FZS ID 1000CC Injector Kit**	812-18002



RIVA FX SHO/FZR PRO-SERIES FUEL INJECTOR KIT

Riva's high performance fuel injector kit supplies modified Yamaha 1.8 liter Supercharged engines with additional fuel for RIVA Stage II & III applications. These 95lb injectors are designed for use with RIVA Pro-Series ECU (RY11840-01-C, page 7) for correct calibration. Injector sets are flow-matched for optimum idle quality and peak performance.

Description	Part No.
Riva FX-SHO/FZR/FZS Pro-Series Fuel Injector Kit	RY12040-I-KIT



R&D #4 & #6 FUEL RETURN LINE KIT

R&D has developed a two larger fuel return line kits for the FX-SHO/FZR/FZS. Increasing the diameter of the fuel return line to #4 or #6, decreases line pressure and increases fuel volume, yielding increased tuning ability in high heat and higher performance applications.

Description	Part No.
R&D #4 Fuel Return Line	612-00082
R&D #6 Fuel Return Line	612-00083



R&D FX-SHO/FZR/FZS MULTI-PRESSURE PORT BOOST GAUGE/SURGE/RRFPS ADAPTOR KIT

The R&D Yamaha FX-SHO/FZR/FZS Multi-Pressure Port Adaptor Kit will allow quick and easy hook up of digital or manual boost gauges with the R&D Multi-port billet adaptor. The R&D Pressure Port Adaptor installs between the MAP sensor and the MAP sensor bracket as a "bolt on" part with no modifications. Operate a vacuum/boost gauge, check plenum air temperatures, and operate a surge protection valve at the same time, or run a boost gauge, surge protection device, and operate a boost referenced fuel pressure regulator (RRFPR) at the same time with one simple part. The R&D Pressure Port Adaptor Kit comes complete with longer MAP sensor mounting screws, o-ring seals, nylon cable ties, all mounting hardware and instruction.

Description	Part No.
R&D FX-SHO/FZR/FZS Multi-Pressure Port Boost Gauge/Surge/RRFPS Adaptor Kit	612-92005



R&D FX-SHO/FZR/FZS HIGH PERFORMANCE HIGH VOLUME FUEL PUMP KITS

R&D Performance carries a complete line up of high performance replacement fuel pumps that are machined specifically to fit the Yamaha FX-SHO/FZR/FZS fuel pump housing and are offered in a variety of flow ratings to facilitate from basic low cost replacement to an all out 500 H.P. race machine. All R&D FX-SHO/FZR/FZS fuel pumps have been precision flow rate tested and charted in (LPH) liters per hour. R&D FX-SHO/FZR/FZS fuel pumps arrive complete with Yamaha FX-SHO/FZR/FZS model specific installation instructions complete with detailed photos that will help make the fuel pump installation quick and easy.

NOTE: There are no modifications necessary to install the R&D fuel pump therefore switching back to the O.E.M. fuel pump assembly is quick and easy as well.

Description	Part No.
R&D FX-SHO/FZR/FZS 190 LPH OEM Replacement Fuel Pump Kit	812-35190
R&D FX-SHO/FZR/FZS 255 LPH Low Pressure Fuel Pump Kit	812-35255
R&D FX-SHO/FZR/FZS 255 LPH High Pressure Fuel Pump Kit	812-35256

YAMAHA
4 STROKE

INATKE
SYSTEMS

ENGINE/
GASKETS

EXHAUST

DRIVE LINE
HANDLING

ELECTRICAL

WATERLINE
/BILGE

STEERING
& CONTROLS

BODY

ACCESSORIES

SERVICE TOOLS
/HARDWARE

CHEMICAL

YAMAHA FX-SHO & FZ • FUEL SYSTEM

YAMAHA
4 STROKE

INTAKE
SYSTEMS

ENGINE/
GASKETS

EXHAUST

DRIVE LINE
HANDLING

ELECTRICAL

WATERLINE
/BILGE

STEERING
& CONTROLS

BODY

ACCESSORIES

SERVICE TOOLS
/HARDWARE

CHEMICAL



RIVA/VIPEC PRO-SERIES ECU

The Pro-Series ECU provides a huge performance advantage to the Yamaha 1.8L Supercharged Engine delivering over 50hp to the stock engine. ECU is fully programmable with either RIVA supplied mapping or user defined parameters. Most calibrations require use of RIVA Fuel

Pressure Regulator Kit and 91+ octane pump fuel. Plugs directly into factory wiring harness via waterproof connectors. Key benefits include:

- 1) Easy loading of supplied calibrations/maps for various performance applications.
- * Performance Fuel Mapping: Delivers optimal fuel required for your specific level of modification based on boost pressure.
- * Performance Timing Curves: Special racing curves produce more power throughout the RPM range.
- * Rev Limiter Increase: Stock rev limit can be increased so engine RPM can be run higher producing more boost pressure and horsepower.
- 2) Retains OEM Dash Display, Engine Diagnostic & Engine Safety Functions:
- * All original dash functions are retained.
- * Provides diagnostic information that can be displayed via computer interface.
- 3) Includes input for optional lambda sensor kit (part# RY11540-LC1-6S5) for data logging air/fuel ratios & tuning functions.
- 4) Individual Cylinder Knock Control function. Identifies which cylinder is detonating by tracking firing order utilizing OEM knock sensor.
- 5) Traction Control function. Can be calibrated to match specific applications.
- 6) Antilag function (for turbo applications).

NOTE: RIVA Pro-Series ECU is for competition use only.

Description	Part No.
Riva/Vipec FX-SHO/FZR Pro-Series ECU	RY11840-01-C



FZR HIGH PERFORMANCE ECU REPROGRAMMING SERVICES

R&D is now offering Yamaha FZR and SHO ECU reprogramming services. The R&D team have been testing and developing ECU programs to allow a range of performance levels to be reached for the recreational enthusiasts who are not interested in a full standalone aftermarket ECU. Entry-level programs will provide the enjoyment of a raised RPM limit setting as well as the internal boost limiter being either removed or raised. Ignition timing will be altered to safe performance levels that will allow the use of 91 octane pump gasoline. There will be several initial performance levels to choose from that will work with stock or R&D C1 & C3 Monster Wheels. Programs offered will be recreational performance tuned to safe AFR values, and can be further custom tuned with the R&D Powershot (Richened) to accommodate additional boost levels. With the purchase of the R&D ECU Reprogramming Service, customers who have previously purchased an R&D Powershot Fuel Control Unit can send it in along with their ECU to R&D for free re-programming, to allow custom fuel tuning to work with the new ECU Programs. For best results, we recommend upgrading and using the Powershot for custom fuel fine-tuning. Fuel tuning or AFR conditions should always be checked and verified, as values can be slightly different from one craft to another. R&D strongly suggests that AFR tuning be periodically verified using an Innovate LM1 or LC1 logging kit also available from R&D.

Pt. # 802-01801 R&D ECU R1; Reprogrammed ECU to allow 8200 RPM's, Raised Boost limiter to 12 pounds, Standard Ignition Timing. For use with stock or C1 Monster Wheel Kit and 91 octane pump fuel.

Pt. # 802-01802 R&D ECU R2; Reprogrammed ECU to allow 8400 RPM's, Raised Boost limiter to 15 pounds, Slightly advanced Ignition Timing. For use with stock or C1 Monster Wheel Kit and 91 octane pump fuel.

Pt. # 802-01803 R&D ECU R3; Reprogrammed ECU to allow 8500 RPM's, Raised Boost limiter to 15 pounds, Advanced Ignition Timing. For use with C3 Monster Wheel Kit and **Race Fuel (for closed course)**. Available summer 2010.



R&D YAMAHA 2008/2009 SHO/FZ/FZR POWERSHOT FUEL INJECTION/ENGINE TUNER ENGINES

The new R&D Powershot Fuel Injection/Engine Tuning module for the YAMAHA SHO/FZR will deliver increased acceleration, stronger mid-range, and increased top speed performance by delivering a higher performing air to fuel ratio (A.F.R.) and allowing higher mass air/boost pressure levels to be utilized. R&D Performance has data logged and analyzed the O.E.M. fuel map and Fly By Wire functions on the new YAMAHA SHO/ FZR four stroke engine and has determined that one of the main horsepower and performance holdbacks in Yamaha's Fly by Wire E.C.U. system is the mass air or boost limitation that is controlled by the Fly by Wire Throttle System. The Yamaha E.C.U. manipulates and controls the mass air or boost pressure levels by closing the throttle plate which limits peak horsepower performance. The R&D Powershot interfaces with the E.C.U., fuel injectors, and sensors to unlock, take over, and control mass air or boost limitations. The R&D Powershot will allow the R&D C1 and C3 Monster Supercharger Wheels to perform to their full potential by defending against unwanted codes and internal E.C.U. limitations. The R&D Powershot comes pre-programmed and coded to safely alter the fuel map, intercept and recondition sensor voltage signals allowing up to 10 P.S.I. of boost pressure without throttle limitation or regulation. The R&D Powershot allows custom fuel tuning to cruise, acceleration, and top end zones. Top end fuel mixtures can be custom tuned from 13.5:1 (lean) to 11.5:1 (rich) on the fly. Quicker acceleration, stronger mid-range, and increased top speed performance is the result when the A.F.R. is tuned for optimum performance. The R&D Powershot is fully adjustable to accommodate and properly performance tune the A.F.R. for any combination of aftermarket parts. **No more Boost Limiter!**

Description	Part No.
08/09 SHO/FZ/FZR Powershot Fuel Injection/Engine Tuner	802-18000



RIVA LC1 WIDEBAND LAMBDA CONTROLLER

The LC-1 is a complete wideband Lambda controller built into a sealed cable and wired specifically to connect to the RIVA/VIPEC FX-SHO/FZ Pro-Series ECU via a waterproof factory connector. O2 sensor installs into stock exhaust pipe using our precision machined Exhaust A/F Sensor Mount. The LC-1 is more accurate than conventional designs costing many times as much, and its self-calibrating circuitry can compensate for changes in temperature, altitude and sensor condition.

Key Benefits Include:

- * Fully digital wideband controller.
- * Auto calibration capability to compensate for changes in temperature, altitude, and sensor condition.
- * Plugs directly into RIVA/VIPEC ECU harness.
- * Includes Bosch LSU 4.2 O2 sensor.

Description	Part No.
RIVA LC1 Wideband Lambda Controller	RY11540-LC1-6S5
Exhaust Air/Fuel Ratio Sensor Mount	RY15-AFSB



RIVA PRO-SERIES 4-STROKE RACING PISTONS

Riva's forged racing pistons deliver maximum reliability and performance in high boost & turbo applications. High strength piston kits include premium ring package, tool steel wrist pin & carbon steel wire locks.

Key Features Include:

- CNC machined from high strength/lightweight forgings.
- Optimized dome design for efficient combustion.
- Improved lubrication hole placement for reduced friction.
- Premium low friction ring package.
- High-strength tool steel wrist pins machined from special tool steel bar stock & heat treated.
- Carbon steel wire locks.
- Direct replacement diameter plus 2 oversizes available.

8.6 to 1 Compression

FX SHO/FZR/FZS (8.6:1/STD)

Part No.

RY1000-6S5-86

**Sold individually - this is not a set.*



R&D FZR HIGH PERFORMANCE FORGED PISTON KITS

R&D Yamaha SHO/FZR Forged Racing Piston Kits have been developed for the hard core race enthusiasts or precision engine builders who are looking to gain maximum horsepower and reliability

from their racing engines. R&D offers high quality forged aluminum, heat treated, and CNC machined racing pistons in stock 8.6-1 or 9.5-1 compression ratios to replace O.E.M. cast aluminum pistons known to break, crack, or shatter in high performance, high heat conditions. High horsepower marine engines with high boost pressures are more prone to have detonation over conventional racing engines due to sustained loads. Forged pistons in marine applications are a must. What ever performance platform you are planning to build, trust the pros at R&D with all your compression ratio, boost, and engine management needs or questions.

R&D recommends upgrading to our High Performance Pistons and Rods in applications producing over 300 H.P. @ sustained RPM's 8,000+.

- Direct replacement piston kits for High H.P. applications
- High quality forged materials replace low performance cast
- Improved ring seal with Nascar Style ring sets
- Increased RPM's and horsepower by reducing weight
- Works great with high boost compressor wheels and turbo kits
- Retains O.E.M. wrist pins

8.6 to 1 Compression

SHO/FZR (8.6-1/STD) - (4 Pistons per kit)

Part No.

432-18861

**432-18861 is the OEM Replacement Kit*

9.5 to 1 Compression

SHO/FZR (9.5-1) - (4 Pistons per kit)

Part No.

432-18951

10.5 to 1 Compression

SHO/FZR (10.5-1) - (4 Pistons per kit)

Part No.

432-18105



FZR HIGH PERFORMANCE RACING CYLINDER SLEEVES

R&D High Performance Racing Sleeves are made to precise specifications specific for the Yamaha FZR/SHO Supercharged engine. R&D Racing Sleeves install easily and

properly using the flanged "top hang" register design. The "top hang" design when installed and seated properly will not drop or slip which will allow 100 percent head gasket contact for a positive head gasket seal. R&D Racing Sleeves are manufactured from the highest grades of centrifugally cast "Molly 2000" Chrome Molly Iron Alloy to provide superior strength and hardness. Trouble free installation, boring, and honing using kit supplied installation instructions and tips on final hone specifications for O.E.M. cast and R&D Forged Racing Piston Kits are included. When the time comes to repair way, scored, seized, or worn cylinders trust the pros at R&D. We have been re-sleeving race engines for over 40 years. *Sleeves are sold individually.*

Description

FZR High Performance Racing Cylinder Sleeves

Part No.

432-18000



R&D/CARRILLO HIGH PERFORMANCE RODS

Carrillo is recognized as one of the finest manufactures of connecting rods for high performance engines. Carrillo connecting rods are a precision, high

strength, quality product that reflects the optimum balance between light-weight and durability. The Light weight forged design is substantially stronger and lighter than the OEM rod and will deliver the strength needed to perform reliably under high horsepower supercharged and turbo applications. R&D recommends upgrading to performance rods when using the R&D Monster C3-11 & C5-11 Supercharger Wheel or R&D Turbo Kit. Rod kit comes complete with Silicone Bronze wrist pin bushing and high strength fasteners.

R&D recommends upgrading to our High Performance Pistons and Rods in applications producing over 300 H.P. @ sustained RPM's 8,000+.

Description

R&D/Carrillo High Performance Rods (4 Rod Set)

Part No.

672-18000



RIVA PRO-SERIES 4-STROKE CYLINDER HEAD STUD KITS

Riva's ultra high strength cylinder head stud kit is essential equipment

when upgrading internal components on your high boost Yamaha engine. Precision machined from premium grade 8740 alloy and heat treated to exacting tolerances, these studs dramatically increase reliability & ease of maintenance. Key Benefits Include:

- Superior material & heat treat process provide 10X better fatigue strength than OEM bolts.
- Studs provide improved alignment of cylinder head and gasket for increased reliability and ease of maintenance.
- More accurate & consistent torque loading provides a more uniform clamping force on head gasket.
- Helps prevent blown head gaskets and assures optimum engine sealing.

Description

RIVA Pro-Series Cylinder Head Stud Kits
FX-SHO/FZR/FZS

Part No.

RY10040-HSK

4 STROKE	YAMAHA
SYSTEMS	INATKE
GASKETS	ENGINE/
EXHAUST	EXHAUST
HANDLING	DRIVE LINE
ELECTRICAL	ELECTRICAL
WATERLINE	WATERLINE
& BILGE	/BILGE
STEERING	STEERING
& CONTROLS	& CONTROLS
BODY	BODY
ACCESSORIES	ACCESSORIES
SERVICE TOOLS	SERVICE TOOLS
/HARDWARE	/HARDWARE
CHEMICAL	CHEMICAL



RIVA VALVE TRAIN UPGRADE KIT

Riva's Valve Train Upgrade Kits increase the reliability of your modified engine by reducing the possibility of valve float at high rpm. Includes lightweight, precision-machined titanium valve retainers, racing valve springs, and base washers.

Description RIVA FX-SHO/FZR/FZS Valve Train Upgrade Kit **Part No.** RY19040-VTU



R&D HIGH PERFORMANCE DUAL VALVE SPRING KIT

R&D has developed an economical solution for upgrading the valve train by offering a series of upgrade parts that will work great with the O.E.M. retainer and valve seals. R&D has documented

that the seat tension or pressure on the stock springs is a low 52-55 pounds, and coil bind on the stock springs occurs .050" after full lift on the stock cams. As an industry rule or standard, as boost levels are increased to the engine, the valve spring seat pressure should be increased 1-2 pounds per pound of boost. As an industry rule, as RPM's are increased, the spring pressure at full lift should be increased as well to reduce or eliminate valve float at high rpm frequencies. With the stock springs "short lift travel" shimming is NOT an option. Valve Springs MUST be upgraded. Also to consider is valve spring travel at full cam lift, and to have enough spring clearance freedom to run high performance camshafts or add additional spring tension pressures without coil bind issues. The R&D spring kit parts were developed and used with stock retainers during the 2009 season and have proven their performance with an APBA/JJSBA Pro Open National Championship. R&D dual springs are a "lightweight design" and manufactured from ultra clean, high tensile material with multi step surface treatments to improve fatigue strength and reliability. NOTE: R&D Spring Kits must use the R&D Bottom Spring Retainer Cups kit Pt. # 612-93006 for proper assembly and seat pressures! Engine Tuning Features

- 70-75 pounds at seat, 140-150 pounds at full lift (standard spec.)
- Shim friendly, add R&D spring collar base shims to add 2 pounds per .010 shim
- Allows the use of higher lift cams (up to +.080)
- Linear spring pressure curve allows smooth precision valve control
- High performance materials and surface finishes add to reliability

Description R&D High Perf Dual Valve Spring Kit (16 per kit) **Part No.** 612-93001



R&D HIGH PERFORMANCE VALVE SHIM KIT

The R&D spring base collar "shims" offer precision valve spring tension shimming to fine tune spring seat pressures based on boost pressures the engine will run at. The R&D shim kits are offered in the thicknesses of .010", .020", and .030".

Description R&D .010" Thick Shim Kit (set of 16) **Part No.** 612-93003
R&D .020" Thick Shim Kit (set of 16) **Part No.** 612-93004
R&D .030" Thick Shim Kit (set of 16) **Part No.** 612-93005



R&D HIGH PERFORMANCE BOTTOM SPRING RETAINER CUPS

R&D spring retainer cups will install under the R&D valve spring and support and house the bottom of the spring securely. The R&D Spring Retainer Cups must be used with the R&D spring kits for proper assembly. Use R&D Valve Spring Shim Kits to fine tune valve spring seat pressure.

Description R&D High Perf Bottom Spring Retainer Cups (set of 16) **Part No.** 612-93006



R&D HIGH PERFORMANCE VALVE STEM SEAL KIT

R&D offers High Performance Valve Stem Seal Kits manufactured from only the best high quality Viton rubber materials that will resist high valve guide and oil temperatures to maintain a good valve seal in all high rpm, high performance applications. When valve springs are changed out or periodic head service work is being performed, trust R&D Valve Stem Seal Kits at any performance level.

Description R&D High Performance Valve Stem Seal Kit **Part No.** 612-93007



R&D VALVE STEM CONCENTRICITY GAUGE

The R&D Valve Stem Concentricity Gauge is a testing tool to check the roundness and trueness of valves. Small valves can distort or bend from heat produced in high performance supercharged or turbo charged engines. To achieve a perfect seal on the seat the valve needs to be concentric and true in every dimension. Gauge is fully adjustable to accommodate a variety of valve sizes and features a rigid, positive stop that can be set once and the trueness for an entire set of valves can be measured. Kit comes complete with dial indicator accurate to .001". This is a must have tool for any engine builder to get the most out of your high performance 4 stroke engine.

Description R&D Valve Stem Concentricity Gauge **Part No.** 612-80010



RIVA VALVE COMPRESSION TOOL

Riva's overhead Valve Compression Tool allows easy removal of valve springs and keepers without removing cylinder head. Includes compression adapter to pressurize cylinder keeping valves in place during removal of stock springs and keepers. Fits both Yamaha 1.8L & Kawasaki 1.5L 4-stroke engines.

Description RIVA Valve Compression Tool **Part No.** RY19040-VCT
Fits Yamaha 1.8L & Kawasaki 1.5L 4-stroke



FZR VALVE SPRING COMPRESSION TOOL KIT

The R&D Valve Spring Compression Tool Kit allows easy removal of the intake or exhaust valve springs and keepers without removing the cylinder head. R&D recommends using the compression adapter from a compression gauge kit to pressurize cylinder keeping valves in place during removal of springs and keepers.

Description FZR Valve Spring Compression Tool Kit **Part No.** 612-92013

YAMAHA FX-SHO & FZ • ENGINE



RIVA PRO-SERIES 4-STROKE CYLINDER HEAD GASKETS

Our Pro-Series Cylinder Head

Gaskets were developed to withstand severe heat & pressure generated by high-boost and high horsepower applications delivering maximum reliability to your racing engine.

Key Benefits Include:

- Three layer stainless construction for durability & corrosion resistance.
- Viton coated & embossed surfaces for maximum sealing between head and cylinder block.
- Unique design promotes even torque load across sealing surface & requires no re-torque.

Description

Riva Pro-Series Head Gasket Standard
FX-SHO/FZR/FZS

Part No.

RY10040-CHG-86



FX-SHO/FZR/FZS ENGINE SHIMS

Engine shims are essential for precise engine alignment. R&D Engine Shims

have a tab that provides easy insertion and removal. Shims are made of stainless steel and have etched numbers to identify thickness. Shims available in thickness of .010", .020", .050" and .100"

Description

Description	Thickness	Part No.
FX-SHO/FZR/FZS Engine Shims	.010"	050-00010
FX-SHO/FZR/FZS Engine Shims	.020"	050-00020
FX-SHO/FZR/FZS Engine Shims	.050"	050-00050
FX-SHO/FZR/FZS Engine Shims	.100"	050-00100

RIVA ENGINE BREATHER UPGRADE KIT



Easy to install Engine Breather Upgrade Kit eliminates power-robbing

crankcase emissions from your engine's air intake. Increases horsepower by removing the engine's requirement to burn relatively non-combustible oil. Also improves intercooler efficiency by preventing the oil sludge coating that lowers thermal efficiency. Easy installation retains highly efficient OEM air/oil separator system. Kit includes pre-formed hose with attached K&N filter along with all necessary hardware & instructions.

Description

RIVA Engine Breather Upgrade Kit

Part No.

RY19040-EBUK



NGK SPECIAL SPARK PLUGS FOR FOUR STROKE ENGINES

Description

Yamaha FX SHO/FX Cruiser
SHO/FZR (10 plugs per box)

Part No.

LF6A



RIVA ENGINE COOLING UPGRADE KIT YAMAHA FX-SHO/FZR/FZS

The RIVA Engine Cooling Upgrade Kit delivers dramatically improved cooling efficiency to engine and oil cooler for increased reliability & performance. Greatly enhances water flow & pressure by eliminating restrictive OEM water fittings and replacing with high-flow billet distribution fittings & superior routing. Features easily tunable temperature disc system that replaces restrictive OEM thermostat. Allows the addition of aftermarket ECU's, high-boost compressor wheels and other performance modifications that can increase heat & detonation. Includes all necessary waterlines, hardware, fittings and detailed complete installation instructions. Designed for use with RIVA Power Cooler (RY17040-PC) or RIVA OEM Intercooler Upgrade Kit (RY17040-ICUK). If used with other intercooler systems, requires use of RIVA High Flow Pump Strainer (RY1013-WS-40).

Key Benefits Include:

- Increased power & reliability through lower engine and oil temperatures.
- Eliminates cooling limitations of OEM thermostat.
- Tunable temperature disc system to match water temp & modification level.
- Includes all parts required to upgrade engine & oil cooling system.

Description

RIVA Engine Cooling Upgrade Kit
Yamaha FX-SHO/FZR/FZS

Part No.

612-92013



2010 APBA MARK HAHN MEMORIAL HAVASU 300
PROUDLY SPONSORED BY HOT PRODUCTS

MIKE FOLLMER • TEAM YAMAHA RIDER
LAKE HAVASU CITY, AZ

YAMAHA
4 STROKE

INATKE
SYSTEMS

ENGINE/
GASKETS

EXHAUST

DRIVE LINE
HANDLING

ELECTRICAL

WATERLINE
/BILGE

STEERING
& CONTROLS

BODY

ACCESSORIES

SERVICE TOOLS
/HARDWARE

CHEMICAL

YAMAHA
4 STROKE

INTAKE
SYSTEMS

ENGINE/
GASKETS

EXHAUST

DRIVE LINE
HANDLING

ELECTRICAL

WATERLINE
/BILGE

STEERING
& CONTROLS

BODY

ACCESSORIES

SERVICE TOOLS
/HARDWARE

CHEMICAL



FZR
112-18001

R&D FZR AQUAVEIN INTAKE GRATE

R&D performance is proud to announce the release of the new FZR/FZS Aquavein top loader intake grate. The new R&D Aquavein is a race bred design that is already a proven winner in both

offshore and closed course competition. Winning handily the APBA sprint offshore nationals, and dominating the 2009 APBA National Tour in PRO STOCK Runabout. The huge FZR pump intake demands strength and an extra large wing for maximum hook up. The new R&D FZR grate utilizes an all new ultra strong 3 bar front mount strut design to support a new "extra wide" forward mounted wing that is guaranteed to top load the FZ pump with enough water to stay hooked up and moving forward in the roughest water conditions. The new "SUPER DEEP" race legal bars are the biggest and strongest we have ever built to deliver unmatched strength. The new 3 bar concept and "Flat Faced" wide wing proved out to provide superior cornering over previous single bar designs. Big pump inlets need big grates, and that's what we have built. It's super strong, it's fast, and it's a proven class winner. Trust your FZ to the race proven, race winning, patented Aquavein technology only R&D can deliver. Anything less is second best. Order yours today and get hooked up.

* For proper installation R&D recommends the use of the R&D Pump Shoe Seal Kit (Pt. # 162-00007)

Description	Part No.
R&D FZR Aquavein Intake Grate	112-18001



FX SHO
112-18000

R&D FX SHO AQUAVEIN INTAKE GRATE

Description	Part No.
R&D Yamaha FX SHO Aquavein Intake Grate	112-18000



R&D SHO PUMP SEAL KIT

R&D's new pump seal kit for the SHO stuffs up all the unwanted cavities in the pump shoe that aid in producing cavitation. This kit offers a way to seal the pump shoe, which will reduce

cavitation and increase pump efficiency and performance.

Description	Part No.
R&D FX SHO Pump Seal Kit for OEM Intake Grate	162-00003
R&D FX SHO Pump Seal Kit for Riva Racing Intake Grate	162-00004
R&D FX SHO Pump Seal Kit for R&D Aquavein Intake Grate	162-00005
R&D FZR Pump Seal Kit for OEM Intake Grate	162-00006
R&D FZR Pump Seal Kit for R&D Aquavein Intake Grate	162-00007



RIVA YAMAHA FX-SHO/FZR/FZS INTAKE GRATE

Riva's Top-Loader intake grate improves hook up and handling in rough conditions. Center wing eliminates prop spin and cavitation found with the stock grate along with the SHO's tendency

to drop on its nose when the throttle is let off at high speeds. Powder coated to prevent corrosion.

Description	Part No.
Riva Yamaha FX-SHO/08-10 FX Intake Grate	RY22040
Riva Yamaha FZR/FZS Intake Grate	RY22050



FX-SHO - RY25040



FZR/FZS - RY25050

RIVA PUMP SEAL KITS

Dramatically reduce cavitation and prop spin with our easy to install Pump Seal Kits. Location specific, molded inserts fill the voids in OEM pumpinlet shoe that bleed air into pump causing cavitation. Recommended for modified craft using aftermarket intake grates. Includes detailed installation instructions.

Description	Part No.
Riva Yamaha FX-SHO Pump Seal Kit	RY25040
Riva Yamaha FZR/FZS Pump Seal Kit	RY25050

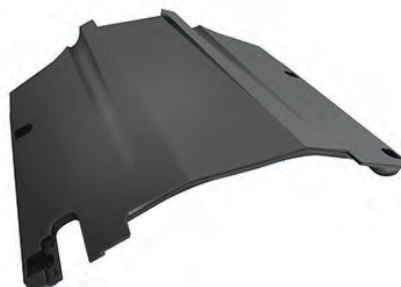

RIVA YAMAHA FX-SHO PERFORMANCE RIDE PLATE

Our Performance Ride Plate for the new SHO improves top speed and reduces porpoising. Unique design provides quicker planing and

improved handling. Compatible with OEM speedo sender. Power coated to prevent corrosion.

Description	Part No.
Riva Yamaha FX-SHO Performance Ride Plate	RY21040

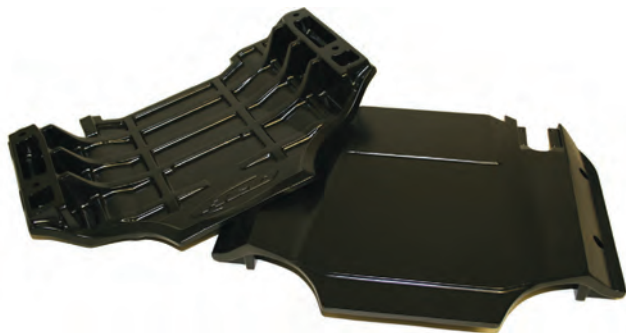

R&D FZR PRO SERIES RIDE PLATE

The new R&D FZR Adjustable Ride Plate delivers a perfect balance of increased top speed performance, improved cornering capabilities, and superb straight line stability. The new adjustable design utilizes kit supplied shims to fine tune the performance for a perfect balance of speed/handling for rider weight or water conditions from drag to surf. Increased top speed performance up to 3 MPH over stock and compromises nothing when turned loose in rough water conditions. The design utilizes the vital OEM hull protection stainless steel pads, which safely disperse the pressure loads from the ride plate over a larger area on the hull. The new R&D FZR Adjustable Pro Series Ride Plate will meet the demands in performance whether being used for weekend recreational riding, closed course racing, surf, or offshore competition. Made in the USA from cast aluminum and powder coated for corrosion resistance.

- +3 MPH top speed improvement
- Adjustable design
- Unique multi-step concept
- Improved straight line stability
- Significantly improved cornering
- Reduced chine walking on high speed sweepers
- Drives through chop with superior stability
- Retains reverse gate operation

Description	Part No.
R&D FZR Pro Series Ride Plate	122-18001



FX SHO
122-18000

R&D HIGH PERFORMANCE RIDE PLATE

The new R&D SHO Pro Series Ride Plate will meet the demands in performance whether being used for weekend recreational riding,

closed course racing, or offshore competition. Increased top speed performance of .50 to 1 MPH over stock, and compromises nothing when turned loose in rough water conditions. Bow search with full fuel loads is alleviated completely.

- 1 MPH top speed improvement
- Unique multi-step concept
- Improved straight line stability
- Significantly improved cornering
- Reduced chine walking on high speed sweepers
- Drives through chop with superior stability
- Retains reverse gate mounting and operation

Description	Part No.
R&D FX SHO High Performance Ride Plate	122-18000



R&D YAMAHA FX-SHO/FZR/FZS SPONSON KIT

The new R&D Yamaha SHO Pro Series Sponson Kit was designed and developed with all new generation performance concepts

in mind to deliver a whole new level of handling and speed performance with offshore and closed course race proven adjustability options. The R&D Pro Series Sponson Kits have been extensively offshore, race track, and 1 and 2 up recreational tested to guarantee a comfortable setting for any riding style or condition! The R&D Sponson Kit will deliver higher top speed performance and a much smoother and more predictable ride over O.E.M. sponsons. Low speed and high-speed turns are a breeze with new found control. The secret to R&D's new generation concept is in the backing plate design with an aftermarket first, low pressure, low friction concept that breaks up and relieves speed robbing drag within the sponson's backing plate channel. The new R&D design staggers the sponson blades fins water trapping area to pick up less water in the front and more in the back. The stagger/step-up concept greatly reduces chine walk in high speed corners, while allowing more rear end grip. There is also a higher end recreational/race setting with enough grip for the best of pro's! Finally there is an aftermarket sponson kit that really does it all! More top speed due to less drag, less chine walking, racer preferred rear end grip, and unmatched straight line stability.

Description	Part No.
R&D FX-SHO Sponson Kit	122-01800
R&D FX FZR/FZS Sponson Kit	122-01801



RIVA YAMAHA FX-SHO/FZR/FZS/VX SPONSON KIT

Unique blade design provides a significant improvement to the handling characteristics. Reduces rough water hunting and rolling sometimes experienced with stock

sponsons. Sponson depth is adjustable to control the amount of influence they have on craft. Easily installs to stock mounting points with our bulletproof mounting system that features billet inserts in sponson fins. Fits all Yamaha FX-SHO, FZR, FZS & VX models.

Description	Part No.
Riva Yamaha FX-SHO/FZR/FZS/VX Sponsons Kit	RY2625



WORX RACING YAMAHA SHO/FZR/FZS SPONSONS

Fitting WORX sponsons provide unbelievable cornering, better control in the rough and predictable inline tracking while towing wakeboards or waterskiers. WORX sponsons are easy to fit, look great and bolt right into stock mounting holes.

Description	Part No.
Worx Yamaha FX SHO Sponsons Kit	WR542
Worx Yamaha FZR/FZS Sponsons Kit	WR543

4 STROKE	YAMAHA
SYSTEMS	INATKE
GASKETS	ENGINE/
EXHAUST	EXHAUST
DRIVE LINE	DRIVE LINE
ELECTRICAL	ELECTRICAL
WATERLINE	WATERLINE
STEEERING	STEEERING
BODY	BODY
ACCESSORIES	ACCESSORIES
SERVICE TOOLS	SERVICE TOOLS
CHEMICAL	CHEMICAL

YAMAHA
4 STROKE

INTAKE
SYSTEMS

ENGINE/
GASKETS

EXHAUST

DRIVE LINE
HANDLING

ELECTRICAL

WATERLINE
/BILGE

STEERING
& CONTROLS

BODY

SERVICE TOOLS
ACCESSORIES

SERVICE TOOLS
/HARDWARE

CHEMICAL



R&D FX-SHO/FZR/FZS AUTO TRIM NOZZLE KIT

The R&D FX-SHO/FZR/FZS Auto Trim Kit was developed to accommodate the O.E.M. VTS Quick Shift System with a fully adjustable and fully automatic trim system! The R&D Auto Trim automatically

drops a rider preferred and adjustable 2-8 degrees. Drive from turn to turn never worrying whether the trim is in the best position for perfect turn negotiation! The R&D Auto Trim allows you to set the trim up your way to carve perfect turn every time! For long straight rides the R&D Auto Trim System works in conjunction with O.E.M VTS, so stock trim settings are retained, while the R&D Auto Trim takes over in the turns. The combination allows the best of both worlds for recreational and closed course riding!

Description	Part No.
R&D FX-SHO/FZR/FZS Auto Trim Nozzle Kit	162-18020



R&D FX-SHO/FZR/FZS HYDRO FORCE STEERING NOZZLE

R&D's new Hydro Force Steering Nozzle for the FX-SHO/FZR/FZS is a direct replacement nozzle. The new lengthened design delivers a full 1 MPH speed gain over

stock. The adjustable pivot position improves the turning radius allowing you to carve tighter turns with a more positive feel. Improved performance through speed, acceleration and handling.

Description	Part No.
R&D FX-SHO/FZR/FZS Hydro Force Steering Nozzle	162-14000



R&D FX-SHO/FZR/FZS VTS QUICK SHIFT CAM KIT

The R&D FX-SHO/FZR/FZS VTS Trim Driver Cam is a cam device that installs directly in

place of the O.E.M. plastic VTS trim driver cam. The R&D cam is designed to recalibrate the trim position amount from an O.E.M. 7 to 8 degree per shift to a finer and speed friendly 4 degree per shift. The O.E.M. SHO neutral position setting is 85 degree or 5 degree up from horizontal zero. The new recalibrated position with the new R&D Trim Cam is 87.5 degrees or 2.5 degree up from horizontal zero. The R&D Trim Cam will deliver a more positive group of adjustments that will allow much better turning capabilities, as well as finer adjustments for rough water conditions. The R&D Trim Cam will work with the O.E.M. trim nozzle assembly, or the R&D Auto Trim Kit.

Description	Part No.
R&D FX-SHO/FZR/FZS VTS Trim Driver Cam Kit	162-18010



R&D FZR PERFORMANCE EXIT NOZZLE

The new R&D cast aluminum exit nozzle is designed to fine tune the pump and prop to maximize performance and rpm. The new R&D exit nozzle is available in 2.5 and 5 degree up

sweep angles. The 5 degree positive angle lightens the nose of the craft and adds top speed; this is great for recreational use. The 2.5 degree delivers improved performance in rough water conditions by producing more nose pressure to drive the hull through the bumps; this design is perfect for closed course and offshore competition. Both types are available in bore sizes of 80, 80.5, 81, and 81.5. *Custom bore sizes from 80 to 90 available at no extra charge, specify size when ordering. The maintenance free R&D cast aluminum and powder coated one piece construction exit nozzle is the better alternative to a removable ring design. With the new R&D nozzle the OEM reliability and safety is retained, because there is not a removable ring sleeve to vibrate loose, falls out and gets wedged in the steering nozzle creating a whole new definition to the term BUCKING.

** Custom bore sizes available at no extra charge, specify size when ordering**

Description	Part No.
R&D FZR Perf. Exit Nozzle 2.5 degree 80mm	162-82800
R&D FZR Perf. Exit Nozzle 2.5 degree 80.5mm	162-82805
R&D FZR Perf. Exit Nozzle 2.5 degree 81mm	162-82810
R&D FZR Perf. Exit Nozzle 2.5 degree 81.5mm	162-82815

Description	Part No.
R&D FZR Perf. Exit Nozzle 5 degree 80mm	162-85800
R&D FZR Perf. Exit Nozzle 5 degree 80.5mm	162-85805
R&D FZR Perf. Exit Nozzle 5 degree 81mm	162-85810
R&D FZR Perf. Exit Nozzle 5 degree 81.5mm	162-85815



RIVA FX-SHO/FZ PRO-SERIES REDUCTION NOZZLE

Our Pro-Series Reduction Nozzle is ideal for tuning your Yamaha pump combination to maximize performance. Nozzle exit diameter can be easily changed via interchangeable ring system. Looking for more RPM or acceleration power? Insert a larger diameter ring. Want more top speed or less RPM? Install a smaller

diameter ring. Nozzle includes three precision-machined stainless steel rings in graduated sizes (81, 82 & 83mm). Additional ring sizes available.

Note: Nozzle eliminates water spout function to maximize performance and conform to racing safety rules.

Description	Part No.
RIVA FX-SHO/FZ Pro-Series Reduction Nozzle	RY23040-N



R&D FZR BILLET STEERING SYSTEM KITS

The new R&D Billet Steering System was developed and tested during the 2009 APBA/IJSBA National and World Championships and is

a proven winner in design and performance. R&D's Billet design offers superior strength and lighter weight over the OEM steering system. Utilizing a 7/8" MX handlebar, allows the rider to personalize the bar setup to their liking. R&D chose the 7/8" diameter bar type over the Fat bar, because of the space watercraft bars need for start/stop switches, VTS switches, and custom trim lever systems. When using fat or taper bars, the bar widths are forced wider than comfortable in a watercraft application.

R&D offers two types of Handlebars for the new billet steering system, MX Low for short to average height pilots and MX high for taller pilots. Handlebars sold separately. The R&D Steering System is the way to go when setting up the ergonomic steering comfort "your way". Available for FZR/FZS and SHO models. Specify whether your craft is an FZR/FZS or SHO when ordering.

- 3 pounds lighter than stock system
- Easy installation (1hour) includes all hardware and instructions
- Increases overall comfort and handling performance
- Allows custom bar setups (set up your way)
- Utilizes 7/8" diameter handlebars of our choice
- Adds a true "Factory Racing" look to your watercraft

Description	Part No.
FZR / FZS Billet Steering System	512-18000
FX-SHO Billet Steering System	512-18001
R&D MX Low Bar	512-18010
R&D MX High Bar	512-18012



SATO ENGINEERING FZR/FZS STEERING SYSTEM

This billet steering system is the ultimate upgrade for the new Yamaha FZ watercraft. The system is extremely

strong and allows the rider to change to handlebars of their choice.

Description	Part No.
Sato Engineering FZR/FZS Steering System	SE-027020



RIVA FX-SHO PUMP SEAL KIT

Dramatically reduce cavitation and prop spin with our easy to install Pump Seal Kit. Location specific, molded inserts fill the voids in intake grate that can bleed air into pump causing cavitation. Specifically designed for craft using RIVA FX-SHO intake grate (part# RY22040). Includes detailed installation instructions.

Description	Part No.
Riva FX-SHO Pump Seal Kit for Riva Intake Grate	RY25040
Riva FZR/FZS Pump Seal Kit for Riva Intake Grate	RY25050

Skat-Trak^{USA} PERFORMANCE PRODUCTS



SKAT-TRAK FX-SHO/FZR 155-75-25 SWIRL IMPELLERS

RIVA Racing carries the complete line of Skat-Trak stainless steel Swirl impellers for Yamaha FX-SHO & FZ models. Let our performance

experts assist you with matching the correct impeller with your performance application. Includes a billet nose boot and impeller wrench.

Description	Part No.
Skat-Trak FX-SHO/FZR/FZS 11/19	SY557525SW1119
Skat-Trak FX-SHO/FZR/FZS 12/19	SY557525SW1219
Skat-Trak FX-SHO/FZR/FZS 12/20	SY557525SW1220
Skat-Trak FX-SHO/FZR/FZS 13/20	SY557525SW1320
Skat-Trak FX-SHO/FZR/FZS 13/21	SY557525SW1321
Skat-Trak FX-SHO/FZR/FZS 13/22	SY557525SW1322
Skat-Trak FX-SHO/FZR/FZS 13/23	SY557525SW1323
Skat-Trak FX-SHO/FZR/FZS 13/24	SY557525SW1324
Skat-Trak FX-SHO/FZR/FZS 13/25	SY557525SW1325



RIVA SOLAS DYNAPLY R-SERIES IMPELLER

This all new impeller delivers unmatched acceleration & top speed in Yamaha FX-SHO/FZ applications. The "R" Series impeller is precision tuned to

RIVA specifications using a pitch block fixture. This offers a higher level of consistency when matched with RIVA Performance Kits. Includes billet impeller cone that locks solidly into place with 3 stainless set screws. Ideal for Riva Stage 1 applications or higher levels of modification when matched with RIVA Pro-Series FX-SHO/FZ Reduction Nozzle (part# RY23040-N).

Description	Part No.
Riva Solas Dynafly Impeller 13/22R	YS-DF-13/22R

Solas Recommends:

FX-SHO/FZ Stock Replacement Impeller	YS-DF-14/21
FX-SHO/FZ Limited Boat Replacement Impeller	YS-DF-15/22



FX-SHO/FZR/FZS IMPELLER SHAFT HOLDER TOOL

Developed specifically for the FX-SHO/FZR/FZS watercraft, this tool is required to change the impeller. 20mm splined.

Description	Part No.
FX-SHO/FZR/FZS Impeller Tool	TOOL #53

4 STROKE	YAMAHA
INATKE SYSTEMS	INATKE
ENGINE/GASKETS	ENGINE/GASKETS
EXHAUST	EXHAUST
DRIVE LINE HANDLING	DRIVE LINE HANDLING
ELECTRICAL	ELECTRICAL
WATERLINE /BILGE	WATERLINE /BILGE
STEERING & CONTROLS	STEERING & CONTROLS
BODY	BODY
ACCESSORIES	ACCESSORIES
SERVICE TOOLS /HARDWARE	SERVICE TOOLS /HARDWARE
CHEMICAL	CHEMICAL

YAMAHA FX-SHO & FZ • PERFORMANCE KITS

R&D FZR/SHO STAGE 1 ENGINE KIT PARTS RECOMMENDATION

Stock 67 mph @ 7600rpm

R&D Stage 1 Engine Kit 70-71 mph @ 7700 rpm / 8.5lbs boost @ 7700

R&D FZR/SHO Stage 1 Engine Kit Includes:

R&D Power Plenum Filter Pt# 200-01801
 R&D C1 Monster Wheel Pt# 612-25001
 R&D Intercooler CFM Kit Pt# 612-17999
 R&D Intercooler Cooling Kit Pt# 660-18000
 13/24 Pitch Prop Pt# SY557525SW1324 for FZR* or 13/23 Pitch Prop
 Pt#SY557525SW1323 for the SHO

The R&D FZR/SHO Stage 1 Engine Kit was specifically developed to produce low end horsepower and increase top speed performance while maintaining 100% reliability using 91 octane pump gas and the stock ECU and fuel system. This kit delivers power and speed you are looking for, without difficult and expensive aftermarket ECU and valve train up-grades. The results are impressive, the increased boost pressure added by the popular R&D C1-11 Monster Compressor Wheel delivers improved acceleration and top speed performance. The Power Plenum Air filter ensures that a massive amount of unrestricted filtered air is delivered to the C1-11 Compressor Wheel. The R&D Power Core intake sleeve and Intercooler CFM Kit will allow the increased air flow and boost into the intake system with less restriction. The R&D Intercooler Cooling Kit adds cooling capability through more water flow to the OEM intercooler. Decreasing intake air temperature improves horsepower. * The 13/24 Pitch prop is specifically designed to deliver maximum hook up while keeping increased RPM's at safe and reliable levels for FZR applications. At R&D, reliability is always important. At our test center we have been developing and testing this kit for about 1 year. We felt it was time to prove the Performer Kits reliability. So we entered it in the 2009 Mark Hahn 300 Mile Endurance Race. The race conditions were grueling and continuous for 6 straight hours. We are proud to announce that not only did the Performer Kit finish the race, it also took first in class. If pump gas performance at an economic price is what you are in the market for, look no further. Dollar for dollar no other kit compares to the R&D Performer Engine kit.

- 3-4 mph Speed Gain
- 8.5 lbs boost @ 7700rpm
- Endurance Race Tested
- 30 Horsepower Gain
- Dollar for Dollar Best Performance

NOTE: The R&D Performer Kit data, and speed information posted was data logged on the water after an initial warm-up to stabilize engine temperatures. All testing was performed exclusively with Chevron 91 octane pump gasoline at 500 feet above sea level. Ambient air temperature during testing was 90-100 degrees, with under seat temp. of 150 degrees.

Optional Performance parts:

Powershot - Enables fuel tuning and overrides boost limiter Pt# 802-18050
 Performance Intercooler Power Core Kit - Increases intercooler cooling capability Pt# 612-18001
 R&D Aquavein Intake Grate Pt# 112-18000 for SHO - Pt# 112-18001 for FZR
 R&D Pump Shoe Seal Kit Pt# 162-00004 for SHO - Pt# 162-00007 for FZR
 R&D Ride Plate Pt# 122-18000 for SHO - Pt# 122-18001 for FZR
 R&D Anti-cavitation Cone Pt# 162-18000
 R&D Auto Trim Nozzle Pt# 162-18010
 R&D Sponsons Pt# 122-01800 for SHO - Pt# 122-01801 for FZR

R&D FZR/SHO STAGE 2 ENGINE KIT PARTS RECOMMENDATION

Stock 67 mph @ 7600rpm

R&D Stage 2 Engine Kit 71-72 mph @ 7700rpm / 10lbs boost @ 7700

R&D FZR/SHO Stage 2 Engine Kit Includes:

R&D Power Plenum Filter Pt# 200-01801
 R&D C3 Monster Wheel Pt# 612-25003
 R&D High Performance R4 Intercooler kit with Surge BOV Pt# 612-18002
 R&D Powershot Fuel tuner & Boost Override Pt# 802-18000
 13/25 Pitch Prop Pt# SY557525SW1325
 R&D Multi- pressure Port Boost Gauge Adaptor Pt#612-92005

The R&D FZR/SHO Stage 2 Engine Kit was specifically developed to produce low end horsepower and increase top speed performance while maintaining 100% reliability using 91 octane pump gas and the stock ECU and fuel system. This kit delivers the maximum power and speed that the OEM ECU will allow, without difficult and expensive aftermarket ECU and valve train up-grades. The results are extremely impressive for a bolt-on kit. The increased boost pressure added by the R&D C3-11 Monster Compressor Wheel delivers massive acceleration and top speed performance. The R&D Power Plenum Air Filter was designed and developed exclusively for the new Yamaha supercharged intake system. Engineered with an oversized 6"x10"x6" plenum to deliver the cubic air volume needed to the R&D C3-11 Monster Compressor Wheel. The R&D High Performance R4 Intercooler Cooling Kit delivers the cooling and CFM capability to produce maximum horsepower with the C3-11 Compressor Wheel Kit. Decreasing intake air temperature and removing intake air restrictions improves horsepower. The R&D Powershot Fuel tuner will enable precise fuel tuning while interfacing with the ECU to allow the C3 Monster Supercharger Wheel to perform to full boost potential by defending against unwanted codes and internal E.C.U. limitations. The R&D 13/25 Pro Pitch prop is specifically designed to deliver maximum hook up while keeping increased RPM's at safe and reliable levels. The R&D Multi-pressure Port Boost Adaptor will enable bolt-on installation of a boost gauge and also provide an easy install to operate the surge blow off valve on the R4 Intercooler.

- 8-9 mph Speed Gain
- 10 lbs boost @ 7700rpm
- Endurance Race Tested (Mark Hahn 300)
- 100 Horsepower Gain

NOTE: The R&D Performer Kit data, and speed information posted was data logged on the water after an initial warm-up to stabilize engine temperatures. All testing was performed exclusively with Chevron 91 octane pump gasoline at 500 feet above sea level. Ambient air temperature during testing was 90-100 degrees, with under seat temp. of 150 degrees.

Optional Performance parts:

R&D Aquavein Intake Grate Pt# 112-18000 for SHO - Pt# 112-18001 for FZR
 R&D Pump Shoe Seal Kit Pt# 162-00004 for SHO - Pt# 162-00007 for FZR
 R&D Ride Plate Pt# 122-18000 for SHO - Pt# 122-18001 for FZR
 R&D Anti-cavitation cone Pt# 162-18000
 R&D Sponsons Pt# 122-01800 for SHO - Pt# 122-01801 for FZR
 R&D Auto Trim Nozzle Pt# 162-18010
 R&D Free Flow Exhaust Kit Pt# 332-18000
 R&D Engine/Intercooler Cooling Kit Pt# 660-18001



YAMAHA
4 STROKE
INTAKE
SYSTEMS
ENGINE/
GASKETS
EXHAUST
DRIVE LINE
HANDLING
ELECTRICAL
WATERLINE
/BILGE
STEERING
& CONTROLS
BODY
ACCESSORIES
SERVICE TOOLS
/HARDWARE
CHEMICAL



RIVA FZR/FZS STAGE I KIT PARTS RECOMMENDATION

Stock 67 mph @ 7500rpm
R&D Stage 1 Engine Kit 70-71 mph @ 7600rpm

RIVA FZR/FZS Stage 1 Kit Includes:

- RIVA FZR/FZS Performance Power Filter Kit Pt# RY13040
- RIVA FZR/FZS Intake Manifold Upgrade Kit Pt# RY12040-IMUK
- RIVA FZR/FZS Free Flow Exhaust Kit Pt# RY16040
- RIVA FZR/FZS Pump Seal Kit Pt# RY25050
- RIVA FZR/FZS Top-Loader Intake Grate Pt# 612-92005
- RIVA/Solas 'R'-series DynaFly Impeller Pt# YS-DF-13/22R
- RIVA FZR/FZS Performance Ride Plate Pt# RY21050

This modification delivers the maximum level of performance (+3-4mph) through easily installed air intake, exhaust, and pump enhancements. No internal engine modifications are required.

ADDITIONAL PERFORMANCE UPGRADES:

- RIVA Performance Blow-off Valve Kit Pt# RY17040-BV
- RIVA Engine Breather Upgrade Kit Pt# RY19040-EBUK
- RIVA FZ Rear Exhaust Kit Pt# RY15050
- RIVA Pro-Series Reduction Nozzle Pt# RY23040-N
- RIVA FZR Seat Cover Pt# RY5-FZR/S-COLOR
- RIVA FZ Mirror Block-off Kit Pt# RY5-FZ-MB

RIVA RACING RPM KIT • FX-SHO PART #RY-RPM-FXSHO



STOCK FX-SHO AVG. SPEED • 65 MPH @ 7,450 RPM
RPM KIT • 68 MPH @ 7,500 RPM
ALL TESTING WAS PERFORMED WITH 1/3 TANK OF FUEL.

Description	Quantity	Part No.
RIVA FX-SHO	1	RY13040
Performance Power Filter Kit		
RIVA FX-SHO Free Flow Exhaust Kit	1	RY16040
RIVA FX-SHO Top-Loader Intake Grate	1	RY22040
RIVA FX-SHO Performance Ride Plate	1	RY21040
RIVA FX-SHO Pro-Series Sponson Kit	1	RY2625

Additional Performance Upgrades available:

Description	Quantity	Part No.
RIVA Intake Manifold Upgrade Kit	1	RY12040-IMUK

*Riva Racing Stage 1 Kit Coming Soon



RIVA CARBON FIBER MIRROR BLOCK-OFF KIT

Transform your SHO into a sleek looking race craft with our custom fit Mirror Block-off Kit. Lightweight carbon fiber block-off's cover the openings left when original bulky mirrors are removed for competition. Designed to perfectly match the hood profile and constructed with genuine carbon fiber that is clear coated and polished. Mounts easily with supplied hardware. FX-SHO (09) & FX (all)

Description	Part No.
Riva Carbon Fiber Mirror Block-Off Kit	RY5-FXSHO-MB



RIVA FZ BILLET MIRROR BLOCK-OFF KIT

Our billet Block-off Kit covers the opening left in the hood when mirrors are removed for competition. Enhances craft's sleek lines and aerodynamics. Easy installation requires no special tools. Precision machined from billet aluminum and anodized to prevent corrosion. Includes installation hardware.

Description	Part No.
Riva FZR/FZS Billet Mirror Block-Off Kit	RY5-FZ-MB



2010 APBA MARK HAHN MEMORIAL HAVASU 300
PROUDLY SPONSORED BY HOT PRODUCTS
MIKE FOLLMER • TEAM YAMAHA RIDER
LAKE HAVASU CITY, AZ

YAMAHA
4 STROKE

INTAKE
SYSTEMS

ENGINE/
GASKETS

EXHAUST

DRIVE LINE
HANDLING

ELECTRICAL

WATERLINE
/BILGE

STEERING
& CONTROLS

BODY

ACCESSORIES
/HARDWARE

SERVICE TOOLS

CHEMICAL

YAMAHA FX-SHO & FZ • SEAT COVERS

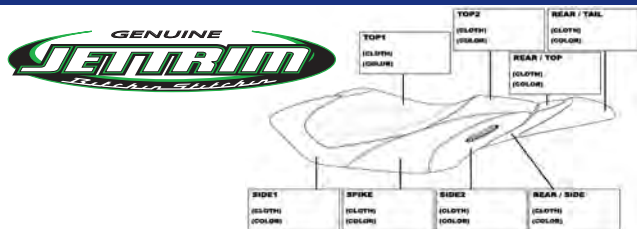

JETTRIM CUSTOM ORDER SEAT COVER

Description	Part No.
Jettrim FZR Spike Design Custom Seat Cover	YFZR101
Jettrim FZR Retro Design Custom Seat Cover	YFZR102
Jettrim FZS Retro Design Custom Seat Cover	YFZS101
Jettrim FZS Spike Design Custom Seat Cover	YFZS102
Jettrim FX-SHO Custom Design Seat Cover	YSHO101

The upholstery outline for your custom designed seat cover is available in the Hot Products Price List.

HOT PRODUCTS RECOMMENDED YAMAHA FZ JETTRIM SEAT COVERS



FZR

Description	Part No.
Top1: Medium Slip Silver; Top2 : Medium Slip Black RearTop: Medium Slip Black; Tail: Carbon Black Side1: Kevlar Black; Spike: Carbon Red Side2: Smooth Grain White	YFZR101-A



FZS

Description	Part No.
Front: Carbon Black Top1: Medium Slip Silver; Top2 : Smooth Grain Mustard Yellow; RearTop: Medium Slip Blk; Side: Carbon Black; Tail: Medium Slip Black Rear Side: Carbon Dark Gray; RearTail: Smooth Grain Mustard Yellow	YFZR102-A

HOT PRODUCTS RECOMMENDED YAMAHA FZ JETTRIM SEAT COVERS



FZS

Description	Part No.
Front: Kevlar Top1: Medium Slip Silver; Top2 : Smooth Grain Mustard Yellow; RearTop: Medium Slip Blk; Side: Carbon Black; Tail: Medium Slip Black Rear Side: Carbon Dark Silver; RearTail: Smooth Grain Mustard Yellow	YFZS101-A



FZS

Description	Part No.
Top1: Medium Slip Silver; Top2 & RearTop: Medium Slip Black; Rear Side: Smooth Grain White; Side1: Kevlar Black Spike: Carbon Blue; Side2: Smooth Grain White; RearTail: Carbon Black	YFZS102-A



SHO

Description	Part No.
Front: Carbon Dark Silver; Top: Soft Suede Black Front Side: Kevlar Black; Side1: Snake Gray Side2 & RearSide: Carbon Dark Silver; Tail: Ostrich Black	YSHO101-A



SHO

Description	Part No.
Front: Carbon Dark Silver; Top1: Med. Slip Blue Top2 & Rear Top: Medium Slip Black; Front Side: Kevlar Black; Side1: Carbon Silver; Side2 & Rear: Carbon Dark Silver; Tail: Carbon White	YSHO101-B



HYDROTURF MAT KIT FOR YAMAHA FZR, FZS & FX SHO

Description	Part No.
Hydroturf Mat FX SHO (08), FX Cruiser (08), FZR (09), FZS (09)	HTFX1



SHO

Description	Part No.
Shown in Gray Vinyl and Black Carbon Fiber with Black Stitching	AZ-SEWFX1-GY/BK



FZR

Description	Part No.
Shown in Black Gripper, Silver Carbon Fiber and Vinyl with White Stitching	AZ-SEWFZR-BK/SL



FZS

Description	Part No.
Shown in Black Gripper, Silver Carbon Fiber and Black Vinyl with White Stitching	AZ-SEWFZS-BK/SL

ULTRA 250X/260X • AIR INTAKE SYSTEMS



R&D KAWASAKI ULTRA 250/260X HIGH PERFORMANCE AIR INTAKE SYSTEMS

The R&D high performance Air Filter Kit will improve acceleration and top speed performance by increasing air flow and reducing air temperatures that enter directly into the Ultra 250X's air plenum box area. The O.E.M. air plenum box on the Ultra 250X is a great design that will flow plenty of air. However, the air that feeds the plenum box is heated by the engine. R&D has created an easy to install "flat filter" that installs directly in place of the large center access inspection cover located directly under the main glove box. The R&D Flat Air Filter insert will allow unrestricted fresh and cool air to enter the air plenum box area which will add power you can feel and a nice high performance tone. The R&D Performance Filter Kit also features two filters, one for each of the surge and blowoff protections valves. The O.E.M. surge valve recycles compressed hot air back into the air box plenum at idle and under deceleration conditions. The R&D surge and blowoff valve filter kit removes the air recycling hoses which will keep the hot air from entering the air plenum box reducing the engines intake air temperatures. The R&D Ultra 250X Air Filter Kit offers great performance tips on how to remove the restrictive air vent hoses which will further reduce the under seat ambient air temperatures. The R&D Filter system does not remove or alter the O.E.M. plenum box in any way, therefore there are no questions to be answered regarding water ingestion!

The R&D Filter Kit is easy to install with no modifications required to the O.E.M. parts. IJSBA legal for all classes.

Description	Part No.
R&D Ultra 250/260X Cool Air Intake Kit (A & B)	215-25000
<i>This kit consists of one of each 215-25001 & 215-24999</i>	
R&D Ultra 250/260X Surge and Blowoff (A) Valve Air Filter Kit Only (2 pieces)	215-25001
R&D Ultra 250/260X Cool Air Intake Flat Filter Only (B)	215-24999

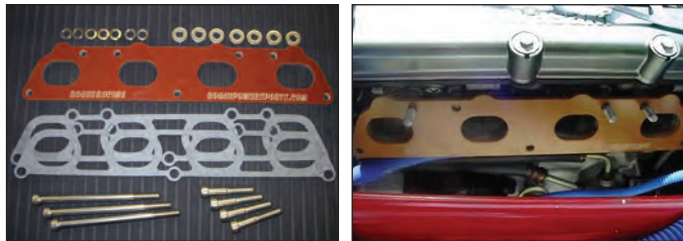

ROGUE POWER SPORTS ULTRA 250/260X INTAKE HEAT BARRIER

This intake spacer will help reduce the heat transfer from the engine to the intake manifold therefore not heating up the air that is going into the cylinder head. This product has been tested and proven to drop the intake temp by 20 degrees adding 2 Horse Power, Cool air makes more power. Will benefit stock or modified engines

Description	Part No.
Rogue Power Sports Ultra 250/260X Intake Heat Barrier	HEATSP-ULTRA



① Replacement Glove Tray ② Power Filter Cover

RIVA ULTRA 250/260X PRO-SERIES POWER FILTER KIT

Ultra 250X Pro-Series Power Filter Kit is a race-bred air intake system that draws cool air from outside your engine compartment delivering awesome performance and eliminating power-robbing heat intake. Air enters the system under the glove box area through an oversized K&N air filter that is protected by a composite cover to prevent water intrusion. Air is fed to the supercharger via a large 4" diameter intake duct. Ducting is precision formed from a race proven composite that will not conduct heat into incoming air. Includes replacement glove box tray & water-repellent pre-filter. Not stock legal with IJSBA or APBA.

Description	Part No.
Riva Racing Ultra 250/260X Pro-service Power Filter Kit	RK13096



RIVA ULTRA 250/260X PERFORMANCE POWER FILTER KIT

ULTRA 250X Performance Power Filter Kit: Delivers greatly improved acceleration and increased top speed by replacing the restrictive stock intake system. The Power Filter feeds your supercharger with an increased volume of air via a large 4" diameter intake duct and oversized K&N filter element. Ducting is precision formed from a race proven composite that will not conduct heat to incoming air. Includes water-repellent pre-filter. IJSBA legal for all classes.

Description	Part No.
Riva Racing Ultra 250/260X Performance Power Filter Kit	RK13090

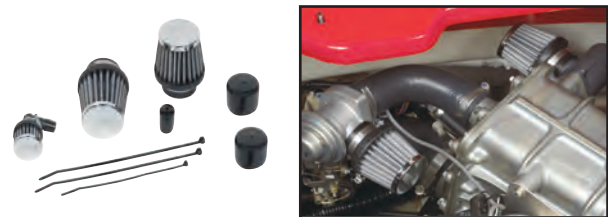

RIVA ULTRA 250/260X BYPASS UPGRADE KIT

Easy to install Bypass Upgrade Kit contains all parts necessary to redirect hot air from the engine's bypass valves and crankcase vent; eliminating power-robbing engine emissions from entering your air intake system. Kit includes fitted K&N filters for bypass & blow-off valves and crankcase vent. Designed to work with both RIVA Pro-Series & Performance Power Filter Kits for Ultra 250X.

Description	Part No.
Riva Ultra 250/260X Bypass Upgrade Kit	RK1750-BPUK

KAWASAKI
4 STROKE

INTAKE
SYSTEMS

ENGINE/
GASKETS

EXHAUST

DRIVE LINE
HANDLING

ELECTRICAL

WATERLINE
/BILGE

STEERING
& CONTROLS

BODY

ACCESSORIES

SERVICE TOOLS
/HARDWARE

CHEMICAL

KAWASAKI
4 STROKE

INTAKE
SYSTEMS

ENGINE/
GASKETS

EXHAUST

DRIVE LINE
HANDLING

ELECTRICAL

WATERLINE
/BILGE

STEERING
& CONTROLS

BODY

SERVICE TOOLS
ACCESSORIES

/HARDWARE

CHEMICAL



R&D ULTRA 250/260X ENGINE PERFORMER KIT PART #611-24349

STOCK ULTRA 250X AVG. SPEED • 65.5-66 MPH @ 7600-7700 RPM
STAGE 1 PERFORMANCE KIT • 72-72.5 MPH @ 8050-8100 RPM

The R&D Performer Engine Kit Option will add a great boost in overall power. Increased low end and mid range response and acceleration, as well as a solid 2 MPH gain in top speed performance. The R&D Performer Engine Kit will deliver more horsepower reliably with the properly matched fuel control component parts only available through R&D. The R&D Performer Engine Kit will perform excellent in all recreational riding conditions using 91 octane pump gasoline.

The R&D Performer Engine Kit consists of:

Description	Part No.
R&D Tensioner Wheel	611-25000
R&D 1 to 1 Supercharger Wheel	611-25011
R&D Powershot	801-25000
R&D 255 Low Pressure Fuel Pump	811-25255
R&D Fuel Pump Installation Tool	811-25257



R&D ULTRA 250/260X POWERSHOT ADJUSTABLE FUEL TUNER

Ultra 250 PowerShot Adjustable Fuel Tuner: The R&D Powershot

fuel injection tuner will deliver increased horsepower, acceleration, and stronger mid-range performance by delivering a higher performing Air to Fuel Ratio (A.F.R.) to engine. Many of today's high performance fuel injected four stroke muscle craft have a lean A.F.R. R&D Performance has tested, documented, and analyzed the O.E.M fuel maps on every current fuel injected four stroke watercraft, and pre-programmed and coded the new R&D Powershot fuel injection control module to safely alter the O.E.M. fuel map to a higher performing and safer A.F.R. (richer). More horsepower, greater acceleration and stronger mid-range are the result when the proper A.F.R. is achieved and is tuned for optimum performance.

The R&D Powershot is fully adjustable on the fly (with the engine running, observed and tuned while riding), and will accommodate a wide range of adjustability to properly performance tune the A.F.R. for any combination of aftermarket parts. The R&D Powershot will add horsepower, reliability, and adjustability to any electronic fuel injected two or four stroke personal watercraft engine.

Description	Part No.
R&D Ultra 250/260X Powershot Adj. Fuel Tuner	801-25000



R&D ULTRA 250/260X ENGINE STAGE 1 PERFORMANCE KIT PART #611-24350

STOCK ULTRA 250X AVG. SPEED • 65.5-66 mph @ 7600-7700 RPM
STAGE 1 PERFORMANCE KIT • 73 mph @ 8100-8150 RPM

The R&D Stage 1 Engine Kit will massively increase low end, mid range response and acceleration with a top speed performance of 73 mph (combined with a R&D Performer kit). The R&D Stage 1 Engine Kit will deliver more horsepower reliably with the properly matched fuel control component parts only available through R&D. The R&D Stage 1 Engine Kit will perform excellent in all recreational riding conditions using 91 octane pump gasoline.

The R&D Performer Engine Kit consists of:

Description	Part No.
R&D Tensioner Wheel	611-25000
R&D 1 to 1 Supercharger Wheel*	611-25011
<i>*Recommend to use with 611-25001 Billet Hub Kit</i>	
R&D Fuel Rail Fitting	611-27500
R&D Bulkhead Fitting	611-27501
R&D Fuel Line Rail to Regulator	611-27513
R&D Fuel Line Regulator to Tank	611-27514
R&D Fuel Pressure Gauge Adapter	611-27517
R&D Powershot	801-25000
R&D Fuel Pressure Regulator	801-25010
R&D Fuel Pressure Regulator	801-25011
Mounting Bracket	
R&D 625cc High Flow Fuel Injector Kit *Use with the stock OEM fuel pump	811-25000**

**The R&D 625cc High Flow Fuel Pump #811-25000 is not sold separately - it is only available in Performance Kit #611-24350

ULTRA 250X/260X • AIR INTAKE SYSTEMS



R&D UNIVERSAL FUEL PRESSURE REGULATOR

Universal bypass fuel pressure regulator for carbureted or EFI fuel systems applications. Base fuel pressure is adjustable from 20 to 60 PSI with high pressure spring

(installed). Ideal for carbureted and EFI bypass applications where more flow and superior pressure control are desired. R&D offers two types of fuel pressure regulator set ups. Part #801-25010 will come completely assembled with #4 fittings ready for R&D custom hoses with #4 AN fittings for a nice high performance hot rod look. Part #801-25009 will have brass 3/8" to 1/4" barb 90 degree fittings installed for use with push on type hose and Otekiei style clamps for security. R&D offers a high performance Coast Guard approved fuel hose that can be purchased by the foot (Part #611-27502), as well as the Otekiei style clamps (Part #611-27518).

The universal type bypass style regulator is capable of handling any fuel pump up to 250 GPH. Replace "Deadhead" regulator performance and experience full flow volume and steady fuel pressure.

R&D offers a mounting bracket (Part #801-25011) that specifically mounts the fuel pressure regulator on top of the inner cooler. This location allows the R&D custom fuel lines to route perfectly.

Description	Part No.
R&D Fuel Pressure Regulator AN Style (pictured above)	801-25010
R&D Ultra 250X Mounting Bracket for Fuel Pressure Regulator	801-25011



R&D ULTRA 250X FUEL LINE KITS

R&D fuel lines are produced using high performance billet anodized AN fittings coupled to Type A SAE J 1527 US Coast Guard Approved fuel line. All Ultra 250 fuel lines are cut to specific length and pre-assembled to

ensure a perfect seal, custom fit, and that awesome hot rod look.

Description	Part No.
Rail to Regulator	611-27513
Regulator to Tank w/Standard Tank Bulkhead Fitting Kit	611-27514
Regulator to Tank w/ Standard Tank Vent Fitting	611-27515
Regulator to Fuel Gauge	611-27516
Type A SAE J 1527 US Coast Guard Approved 1/4" Fuel Line - Sold per foot.	611-27502
1/2" Otekiei Style Clamps	611-27518



R&D ULTRA 250/260X FUEL GAUGE ADAPTER FOR TESTING AND TUNING

R&D Fuel Gauge Adapter allows you to mount the fuel pressure gauge directly to the fuel pressure regulator.

Description	Part No.
R&D Ultra 250/260X Fuel Gauge Adapter	611-27517

***Sold by the set only**



BARB STYLE

611-27499



AN STYLE

611-27500

R&D ULTRA 250X FUEL RAIL RETURN LINE ADAPTER FITTING

R&D offers a unique Fuel Rail Return Line Adapter fitting which will allow quick and easy connections of high performance fuel pressure regulators or fuel pressure gauges. The R&D Fuel Rail Fitting has the O.E.M. tapered metric thread pitch for easy bolt on assembly (no tapping required) installation. The R&D Fitting is available in two types: barb type push on hose connections and #4 AN type connections.

Description	Part No.
Barb Style (Fuel rail fitting)	611-27499
AN Style (Fuel rail fitting)	611-27500



R&D UNIVERSAL #4 AN FUEL RETURN LINE FITTING ADAPTER KIT

The R&D Universal Fuel Return Line Adapter Fitting can be installed into the top of any fuel tap assembly by finding a clear area on top of the fuel tap system large enough to install the fitting. Drill a 15/32 or #56 (.468) drill size hole and install the fitting using the kit supplied aluminum seal washer on each side of the fitting. The R&D universal fuel return fitting kit is the safest and cleanest way to properly install a fuel return to the top of any make or model fuel tap assembly. Kit comes with one #4 AN bulkhead fitting, one #4 AN bulkhead nut, and two #4 AN 7/16" Aluminum washers.

Description	Part No.
R&D Universal #4 AN Style Fuel Return Line Adapter Kit	611-27501



R&D ULTRA 250X DEEP FUEL PICKUP

The R&D Deep Fuel Pickup is designed to maximize fuel volume. The stock fuel pickup is located horizontally in the gas tank three inches above the bottom of the tank. This leaves approximately 5 gallons of unusable fuel in the bottom of the tank. The R&D Deep Fuel Pickup relocates the stock fuel pickup to the bottom of the tank in a vertical position. The new positioning allows for 24 percent more riding time per tank of gas.

Description	Part No.
R&D Ultra 250X/LX Deep Fuel Pick Up	801-25100



ULTRA 250/260X FUEL PUMP PRESSURE REGULATOR BLOCKOFF FITTING

R&D offers a Fuel Pump Pressure Regulator Blockoff Fitting Kit which will allow the O.E.M. stock in tank fuel pressure regulator to be removed completely and replaced with a billet part which is necessary when installing an aftermarket externally adjustable fuel pressure regulator. The R&D fitting is manufactured to "Deadhead" or block the port solid, however, the fitting is pre-machined and tapped and can be relief drilled to be able to install a Mikuni Super BN Series jet directly into the fitting for a small in tank restrictor jet which for fine tuning fuel pressures. **Mikuni Jet not included.*

Description	Part No.
250/260X Fuel Pump Pressure Reg. Blockoff Fitting	811-25100

KAWASAKI
4 STROKE

INTAKE
SYSTEMS

ENGINE/
GASKETS

EXHAUST

DRIVE LINE
HANDLING

ELECTRICAL

WATERLINE
/BILGE

STEERING
& CONTROLS

BODY

ACCESSORIES

SERVICE TOOLS
/HARDWARE

CHEMICAL

ULTRA 250X/260X • FUEL PUMP



R&D UNIVERSAL HIGH PERFORMANCE HIGH VOLUME FUEL PUMP KITS FOR ULTRA 250X

All R&D fuel pumps have been precision flow rate tested and charted in (LPH) liters per hour. R&D fuel pumps

arrive complete with terminal connectors for both the new high performance pumps quick connect installation, as well as extra terminal connector parts for the O.E.M. pump for use when converting back to stock. The R&D quick connect terminals help make fuel pump testing easy when switching from a low pressure to a high pressure fuel pump.

Description	Part No.
R&D 190 LPH (Liter Per Hour) Low Pressure Fuel Pump Kit (O.E.M. Replacement)	811-25190
R&D 255 LPH (Liter Per Hour) Low Pressure Fuel Pump Kit (Performer Kit)	811-25255
R&D 255 LPH (Liter Per Hour) High Pressure Fuel Pump Kit (400hp aftermarket supercharger)	811-25256
R&D Fuel Pump Swedge Tool*	811-25257

*NOTE: R&D High Performance fuel pumps are .040 larger than O.E.M. Mitsubishi fuel pumps on Yamaha's and Kawasaki's, therefore it may be necessary to use the R&D Fuel Pump swedge tool to enlarge the fuel pump housing for easy installation.



R&D ULTRA 250/260X AIR/FUEL RATIO KIT

Professionally tune your engine with complete confidence. The LC-1 is more accurate than conventional

designs, and its self-calibrating circuitry can compensate for changes in temperature, altitude and sensor condition. The LC-1 is ideal for applications such as Dynos, Data Acquisition, Standalone ECUs, piggyback fuel controllers, OBD-II software or chip programmers, and gauges. This Innovate kit comes complete with the patented award-winning LC-1 Wideband Controller with a sealed cable, DB-Blue digital Gauge, Bosch 5-wire Wideband O2 Sensor, Bung/Plug Kit, Software CD, and quick start guide.

Description	Part No.
R&D Ultra 250/260X Air/Fuel Ratio Kit	900-04378



R&D ULTRA 250/260X FUEL PRESSURE GAUGE

R&D offers the Autogage fuel pressure gauge gives the best reference in verifying and monitoring fuel pressure precisely on any supercharged or boosted engine. 0 to 100 psi.

Description	Part No.
R&D Ultra 250/260X Fuel Pressure Gauge	900-02180



R&D AUTOMETER 0-35 PSI UNIVERSAL BOOST GAUGE

R&D offers the Autometer Ultra-Lite Series 2" mechanical boost gauge to give the best reference in verifying and monitoring boost levels precisely.

Installing a precision boost gauge is the only way to know exactly what boost level the compressor is producing. Check and verify constant boost conditions and verify Sea-Doo clutch conditions and true boost level gains when installing aftermarket compressors, compressor wheels, and overdrive compressor drive wheels. The Autometer Gauge kit comes complete with all the necessary hardware, and 10 feet of nylon tubing to install on any watercraft.

Description	Part No.
R&D Autometer Universal Boost Gauge	900-04304

*NOTE: It will be necessary to order an R&D Boost Gauge Adaptor Kit for the specific make and model of engine. See Ultra 250 Boost Gauge Adapter part #611-26002



R&D AUTOMETER DASH BEZEL FOR FUEL PRESSURE GAUGE

The R&D Autometer Fuel Pressure Gauge Bezel is necessary for adapting and installing the small

Autometer fuel pressure gauge into an instrument panel. R&D has created a unique and clean method to install a small fuel rail gauge in a dash or console. By using a small fuel pressure gauge and creating a barrel bezel for the perimeter of the gauge, it is possible to have 3 gauges in a small compact area.

Description	Part No.
R&D Autometer Dash Bezel for Fuel Pressure Gauge	900-04379

RIVA RACING STAGE 1 KIT • 2007 ULTRA 250X PART #RK-RPM-UL250X-1

STOCK ULTRA 250X AVG. SPEED • 65 MPH @ 7700 RPM
STAGE 1 PERFORMANCE KIT • 69 MPH @ 7850 RPM

Description	Quantity	Part No.
RIVA Ultra 250X Performance Power Filter Kit	1	RK13090
RIVA Ultra 250X Valve Cover Block-off Kit	1	RK19090-VCB
RIVA Ultra 250X Free Flow Exhaust Kit	1	RK16090
RIVA Ultra 250X Top-Loader Intake Grate	1	RK22090
RIVA Ultra 250X Performance Ride Plate	1	RK21090
RIVA Ultra 250X Pro-Series Sponson Kit	1	RK26090

*Note: Stage I Kit for Competition Use Only

Additional Performance Upgrades available:

Description	Quantity	Part No.
RIVA Ultra 250X Pro-Series Power Filter Kit	1	RK13096*
RIVA Ultra 250X Bypass Upgrade Kit	1	RK1750-BPUK*

*Note: These items are not included in the Riva Racing Stage 1 Kit

RIVA RACING STAGE 1 KIT • ULTRA 250/260X PART #RK-RPM-UL250X-1-08

STOCK ULTRA 250X AVG. SPEED • 65 MPH @ 7700 RPM
STAGE 1 PERFORMANCE KIT • 70 MPH @ 7850 RPM

Description	Quantity	Part No.
RIVA Ultra 250X Performance Power Filter Kit	1	RK13090
RIVA Ultra 250X Pro-Series Water Box	1	RK16091
RIVA Ultra 250X Free Flow Exhaust Kit (08 Model)	1	RK16090-08
RIVA Ultra 250X Top-Loader Intake Grate	1	RK22090
RIVA Ultra 250X Performance Ride Plate	1	RK21090
RIVA Ultra 250X Pro-Series Sponson Kit	1	RK26090

*Note: Stage I Kit for Competition Use Only

Additional Performance Upgrades available:

Description	Quantity	Part No.
RIVA Ultra 250X Pro-Series Power Filter Kit	1	RK13096*
RIVA Ultra 250X Bypass Upgrade Kit	1	RK1750-BPUK*

*Note: These items are not included in the Riva Racing Stage 1 Kit

ULTRA 250X/260X • SUPERCHARGER COMPONENTS



R&D ULTRA 250/260X CRANKCASE VENTILATION/OIL & VAPOR SEPARATOR KIT

The R&D Ultra 250X Crankcase ventilation system was developed to offer a complete bolt on breather expansion kit which will substantially reduce crankcase pressures on Kawasaki Ultra 250X's supercharged engines. High performance engines (especially supercharged) need as much crankcase ventilation as possible. The R&D system doubles the volume of the O.E.M. crankcase breather and triple baffles the oil and vapor pressures within the O.E.M. breather case. The R&D system relieves excess crankcase pressures in the oil breather case and vents high pressures and fuel vapors into a piggyback vapor/oil catch can reservoir. The R&D vapor/oil reservoir mounts and connects directly to the O.E.M. oil separator system puts an end to oil blow by messes in the engine compartment by relieving excess crankcase pressures and trapping excess fuel vapors, condensation and blow by oil into the R&D oil/vapor separator.

Description	Part No.
R&D Ultra 250/260X Crankcase Ventilation/Oil and Vapor Separator Kit	215-25002



R&D ULTRA 250X BILLET BLOW OFF VALVE KIT

The R&D Billet Blow Off Valve Kit replaces the OEM plastic valve that is prone to leaking and is unreliable. The R&D Billet Blow Off Valve allows for precise pressure

adjustments and has an operating range from 5lbs to 21lbs of boost.

Description	Part No.
R&D Billet Blow Off Valve Kit	611-25210



ROGUE RACING ULTRA 250X/260X SC PULLEYS

Rogue Racing Pulleys are designed with bearing and belt life as one of the main upgrades from the OEM pulley. Rogue Racing engineered these pulleys to decrease and dissipate heat to reduce the wear on the pulley and belt from the heat generated while riding. The pulleys also have belt guides manufactured into them to prevent the belt from possibly jump off of the pulley. The pulleys are anodized to prevent corrosion.

Description	Part No.
Offshore/Endurance (.95 to 1 • Stock)	PR-LARGE
Closed Course (1.00 to 1 • +2.5lbs)	PR-MEDIUM
Closed Course/Slalom (1.05 to 1 • +3.5lbs)	PR-SMALL
Rogue Racing Tensioner Wheel	PR-IDLER

**The OEM stock size pulley is ok to use on a stock engine setup. For the smaller pulleys that increase boost a high volume fuel pump should be used with a regulator to govern the proper fuel pressure. To adjust the fuel pressure to the proper pressure an AFR kit is required to monitor the exhaust gases to read the air/fuel mixture.*

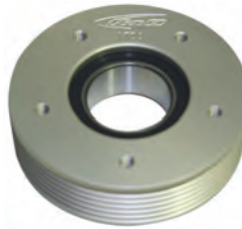

R&D ULTRA 250/260X SUPERCHARGER PULLEYS

The new R&D Racing Supercharger Pulley Wheel will deliver a noticeable and impressive boost in torque and overall horsepower. Designed and manufactured from high quality billet aluminum and precision hard anodized for superior belt wear resistance. The R&D Pulley is 3/4 lb lighter than the O.E.M. steel pulley, and delivers 2.5 to 3.5 lbs of additional boost pressure along with 30 horsepower. The holeshot acceleration is a solid 1.5-2 boat lengths over stock with a top speed gain of 1 to 2 mph over stock. The R&D Pulley comes completely assembled with a new high performance bearing, all necessary hardware and installation instructions.

R&D strongly recommends the use of the R&D Powershot Fuel Tuner, R&D High Output Fuel Injectors and High Volume Fuel Pump Kit to increase fuel flow delivery when using the R&D Supercharger Wheel. Not using these recommended parts can result in engine damage due to a lean air fuel ratio.

Description	Part No.
R&D Supercharger Pulley Wheel 1 to 1 (entry level)	611-25011
R&D Supercharger Pulley Wheel 1.05 to 1	611-25105
R&D Supercharger Pulley Wheel 1.1 to 1	611-25110
OEM Replacement Supercharger Pulley	611-25010

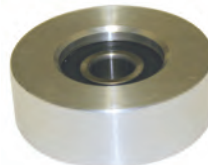

R&D ULTRA 250/260X SUPERCHARGER BELT TENSIONER WHEEL

R&D has significantly improved the Ultra 250X's serpentine belt tensioning wheel system by redesigning and precision machining a new tensioner wheel with a larger O.D. The new R&D Tensioner Wheel offers a wider adjustment range and helps to reduce belt slippage via more surface area for belt contact. Wheel comes complete with precision bearing installed.

Description	Part No.
R&D Ultra 250/260X Supercharger Belt Tensioner Wheel	611-25000



R&D ULTRA 250/260X BEARING REBUILD KIT

R&D recommends the inspection of the R&D Supercharger and Tensioner wheel bearings after 15 hours and replacing them after 20 hours.

Description	Part No.
R&D Ultra 250/260X Bearing Rebuild Kit	611-25009



ULTRA 250X/260X 150/12F/15F BILLET DRIVE COUPLERS

Billet aluminum drive coupler set for the Kawasaki 250X & 260X. The crank side coupler with the pulley is 1.24lbs lighter than the stock steel coupler. The pulley diameter is the same as stock. Uses the stock rubber dampener. Clear anodized for protection against saltwater corrosion.

Description	Part No.
Ultra 250X/260X Billet Drive Coupler Set	31-700590
Ultra 150/12F/15F Billet Drive Coupler Set	31-700490

4 STROKE
KAWASAKI

INATKE
SYSTEMS

ENGINE/
GASKETS

EXHAUST

DRIVE LINE
HANDLING

ELECTRICAL

WATERLINE
/BILGE

STEERING
& CONTROLS

BODY

ACCESSORIES

SERVICE TOOLS
/HARDWARE

CHEMICAL

ULTRA 250X/260X • SUPERCHARGER COMPONENTS & TOOLS



R&D ULTRA 250/260X SUPERCHARGER GEAR OIL

R&D's new Supercharger Gear Oil is specifically formulated to perform in ultra high temperatures and provide maximum gear lubrication with minimum drag. Sold by the quart.

Description	Part No.
R&D Ultra 250/260X Supercharger Gear Oil	611-27000



R&D ULTRA 250/260X SUPERCHARGER WHEEL PULLER TOOL

The R&D wheel puller tool makes it fast and easy to remove a supercharger wheel without the removal of the inter-cooler system or the water muffler assembly. The R&D Supercharger drive

wheel puller will save at least an hour on a pulley removal and replacement. A must have tool.

Description	Part No.
R&D Ultra 250/260X SC Wheel Puller Tool	611-26004



R&D ULTRA 250/260X DRIVER WHEEL HOLDER TOOL

The R&D Holding Tool makes it fast and easy to remove and re-install a supercharger wheel without damaging or breaking the wheel hub. Use the holding tool to properly torque the drive bolts and main spline drive bolt. A must have tool.

Description	Part No.
Ultra 250/260X Driver Wheel Holder Tool	611-26003



R&D ULTRA 250X WASTE GATE BLOCK-OFF KIT

The new R&D Waste Gate Block-Off kit is designed to block-off the inconsistent OEM waste gate. The CNC machined part allows the supercharger to deliver its boost without premature pressure loss from a leaking waste gate. Kit comes complete with gaskets and hardware.

Description	Part No.
R&D Ultra 250X Waste Gate Block-Off Kit	611-26001



R&D ULTRA 250/260X BOOSTGAUGE ADAPTER

The R&D Boost Adapter installs between the supercharger and the waste gate and allows the ability to mount a boost gauge to it via 1/8" fitting. This will enable an accurate measurement of boost the supercharger is delivering. Kit comes with gaskets and hardware.

Description	Part No.
R&D Ultra 250/260X Boost Gauge Adapter	611-26002



R&D ULTRA 250/260X SUPERCHARGER WHEEL BILLET HUB KIT

The R&D Supercharger Hub Kit will replace the O.E.M.'s vulnerable part with a redesigned and beefed up precision CNC Machined 6061 billet aluminum part that is much stronger than stock. The new R&D design also offers pulley wheel alignment adjustments with a CNC machined Shim Kit that allows for precision serpentine belt cog alignment. The R&D kit comes complete with a special tool that will indicate the perfect alignment of the crank drive and compressor pulleys. At 8,000 RPM, horsepower and belt life can be greatly sacrificed through misaligned pulleys! The R&D kit offers superior strength, precision pulley alignment, and extended serpentine belt life. The all adds up to a powerful gain.

Description	Part No.
A & B. R&D Ultra 250/260X Supercharger Wheel Hub Kit	611-25001
B. Pulley Alignment Tool Only	611-26000



R&D ULTRA 250/260X BELT HOLDER KIT

The R&D Ultra 250X Belt Holder Kit was developed to make repairs and performance upgrades easier and faster.

Description	Part No.
Ultra 250/260X Belt Holder Kit	611-25200



R&D TEMP. SENSOR INTERFACER

R&D Performance offers a unique supercharger air temp sensor interfacer which may be necessary on some Ultra 250X units. There have been some Ultra 250X models that will default into "limp home mode" if the charger temperature sensor is peaked prematurely. Any Ultra 250 which as this default occur on long rides on hot (115 degree) days should install the R&D Supercharger Temp Interfacer Kit. The Interfacer is an inexpensive fix for this randomly occurring problem on random boats.

Description	Part No.
R&D Temp. Sensor Interfacer	801-25008



R&D ULTRA 250/260X INTERCOOLER TEMPERATURE CONTROL UPGRADE KIT

The R&D Ultra 250X Intercooler Temperature Control system was developed to offer an inexpensive complete bolt on kit that will allow the full performance and cooling potential the O.E.M. intercooler has to offer for recreational applications.

Description	Part No.
250/260X Intercooler Temp. Control Upgrade Kit	660-82500

ULTRA 250X/260X • EXHAUST



RIVA RACING BLOCK-OFF VALVE COVER KAW 4-STROKE ENGINE ULTRA 250X/LX; STX-15F/12F

The Ultra 250X Valve Cover Block-off Kit is designed to seal off the ports on the valve cover when removing the emission control system for racing applications. There are two major benefits to removing the factory emissions system:

- 1) For racing applications it is recommended to remove all necessary equipment from your craft for increased reliability and reduced maintenance. This also cleans up plumbing in the engine compartment providing a clean look.
- 2) To accurately monitor air/fuel ratio for tuning purposes you must remove the emissions system. The OEM system pumps fresh air into the exhaust stream throwing off air/fuel ratio.

Plates are precision machined from billet aluminum and anodized to prevent corrosion. Includes two block-off plates and installation instructions.

Description	Part No.
Riva Racing Ultra 250X (07)/LX (07), STX-15F, STX-12F Exhaust Emissions Block-off Kit	RK19090-VCB
R&D Ultra 250X (07)/LX (07), STX-15F, STX-12F Exhaust Emission Block-off Kit	331-25000



RIVA EXHAUST KIT, FREE FLOW ULTRA 250X

Enables you to bypass or remove secondary muffler (weight savings of +10lbs) improving engine performance by reducing backpressure and harmful detonation. Formed aluminum exhaust tube is lightweight and powder coated to resist corrosion. Included billet exhaust tip (also sold separately) with laser-etched graphics is anodized to prevent corrosion. High temperature silicone couplers included with detailed installation instructions.

Description	Part No.
Riva Racing Free Flow Exhaust Kit Ultra 250X (07)/LX (07)	RK16090
Riva Racing Free Flow Exhaust Kit Ultra 250X (08)/260X	RK16090-08*

*Note: Must use with Part # RS16091 Riva Racing Waterbox



RIVA RACING BILLET EXHAUST TIP FOR ULTRA 250X/LX, 260X, STX-15F/12F

Quickly and easily add style to your craft with this direct replacement for the stock, plastic exhaust tip. Made from billet aluminum with laser etched graphics. Anodized to prevent corrosion.

Description	Part No.
Riva Racing Billet Aluminum Exhaust Tip Ultra 250X/LX, 260X, STX-15F, STX-12F	RK16086
Riva Racing Billet Aluminum Exhaust Outlet Ultra 250X/LX, 260X, STX-15F, STX-12F	RK16090-EO



R&D BILLET EXHAUST OUTLET

The new R&D Billet Exhaust Outlet. The exhaust outlet has four holes for the Kawasaki Ultra 250 and 260.

Description	Part No.
3" Diameter R&D Billet Exhaust Outlet	331-25300
2.75" Diameter R&D Billet Exhaust Outlet	331-25275



R&D HIGH TEMPERATURE SILICON COUPLINGS

Description	Part No.
3"-3" High Temp Silicon Couplings	061-30030
3"-2" Reducer High Temp Silicon Couplings	061-32500
2.75"-2.5" Reducer High Temp Silicon Couplings	061-32501
3"-2.75" Reducer High Temp Silicon Couplings	061-32750



RIVA RACING PRO-SERIES ULTRA 250/260X WATER BOX

The Riva Racing Pro-Series Water Box delivers increased horsepower and performance by reducing exhaust restriction and back pressure. Feature lightweight aluminum construction and precise fit.

07 Models: Direct replacement for original water box. Use with RIVA Free Flow Exhaust Kit RK16090.

08 Models: Direct replacement for original water box. Features larger outlet (2-1/4") compared to stock water box (1-3/4"). Must be used with RIVA Free Flow Exhaust Kit RK16090-08.

Description	Part No.
RIVA Ultra 250/260X Pro-Series Water Box	RK16091

KAWASAKI
4 STROKE

INATKE
SYSTEMS

ENGINE/
GASKETS

EXHAUST

DRIVE LINE
HANDLING

ELECTRICAL

WATERLINE
/BILGE

STEERING
& CONTROLS

BODY

ACCESSORIES

SERVICE TOOLS
/HARDWARE

CHEMICAL

KAWASAKI
4 STROKE

INTAKE
SYSTEMS



RIVA ULTRA VALVE TRAIN UPGRADE KIT

Riva's Valve Train Upgrade Kits increase the reliability of your modified engine by reducing the possibility of valve float at high rpm. Includes lightweight, precision-machined titanium valve retainers, racing valve springs, and base washers.

Description	Part No.
RIVA Ultra Valve Train Upgrade Kit Ultra (All), STX-15F	RK19085-VTU

ENGINE/
GASKETS



RIVA VALVE COMPRESSION TOOL

Riva's overhead Valve Compression Tool allows easy removal of valve springs and keepers without removing cylinder head. Includes compression adapter to pressurize cylinder keeping valves in place during removal of stock springs and keepers. Fits both Yamaha 1.8L & Kawasaki 1.5L 4-stroke engines.

Description	Part No.
RIVA Valve Compression Tool Fits Kawasaki 1.5L 4-stroke & Yamaha 1.8L	RY19040-VCT

EXHAUST

DRIVE LINE
HANDLING

ELECTRICAL

WATERLINE
/BILGE

STEERING
& CONTROLS

BODY

ACCESSORIES

SERVICE TOOLS
/HARDWARE

CHEMICAL

RIVA/CARRILLO CONNECTING RODS

Riva's lightweight connecting rods improve the reliability and performance of turbocharged and supercharged watercraft engines. Manufactured to our specifications by Carrillo Industries, these rods are forged from an ultra high-strength alloy and rated to 500+ horsepower. Unique H-beam design is

substantially stronger and lighter than OEM equipment, allowing your engine to rev quicker and hold up to the punishing demands of high boost applications. Includes high-strength silicon-bronze wrist pin bushing & race spec fasteners.

Description	Part No.
Riva/Carrillo Connecting Rod Set ULTRA 260/250/LX & STX-15F/12F (set of 4)	RK19090-9M4449S



RIVA PRO-SERIES 4-STROKE CYLINDER HEAD GASKETS

Riva's Pro-Series Cylinder Head Gaskets were developed to withstand severe heat & pressure generated by high-boost and high horsepower applications delivering maximum reliability to your racing engine. Key Benefits Include:

- Three layer stainless construction for durability & corrosion resistance.
- Viton coated & embossed surfaces for maximum sealing.
- Unique design promotes even torque load & requires no re-torque.

Description	Part No.
Riva Pro-Series Head Gasket Standard Ultra 250/260	RK10090-CHG



RIVA PRO-SERIES 4-STROKE RACING PISTONS

Riva's forged racing pistons deliver maximum reliability and performance in high boost & turbo applications. High strength piston kits include premium ring package, tool steel wrist pin & carbon steel wire locks.

Key Features Include:

- CNC machined from high strength/lightweight forgings.
- Optimized dome design for efficient combustion.
- Improved lubrication hole placement for reduced friction.
- Premium low friction ring package.
- High-strength tool steel wrist pins machined from special tool steel bar stock & heat treated.
- Carbon steel wire locks.
- Direct replacement diameter plus 2 oversizes available.

9.5 to 1 Compression	Part No.
Ultra 260/250 (9.5:1/STD)	RK1000-15009.5

10.5 to 1 Compression	Part No.
Ultra 260/250 (10.5:1/STD)	RK1000-150010.5



R&D ULTRA 250 9.5-1 COMPRESSION RATIO PISTON KIT

R&D Ultra Forged Racing Piston Kits have been developed for the hard core race enthusiasts or precision engine builders who are looking to gain maximum horsepower and

reliability from their racing engines. R&D offers high quality forged aluminum, heat treated, and CNC machined racing pistons in 9.5-1 compression ratios to replace O.E.M. cast aluminum pistons known to break, crack, or shatter in high performance, high heat conditions. High horsepower marine engines with high boost pressures are more prone to have detonation over conventional racing engines due to sustained loads. Forged pistons in marine applications are a must.

- Direct replacement piston kits for High H.P. applications
- High quality forged materials replace low performance cast
- Improved ring seal with Nascar Style ring sets
- Increased RPM's and horsepower by reducing weight
- Works great with high boost compressor wheels and turbo kits

Description	Part No.
R&D Ultra 250 9.5-1 Compression Ratio Piston Kit	431-25095



RIVA PRO-SERIES 4-STROKE CYLINDER HEAD STUD KITS

Riva's ultra high strength cylinder head stud kit is essential equipment when upgrading internal components on your high boost Yamaha engine. Precision machined from premium grade 8740 alloy and heat treated to exacting tolerances, these studs dramatically increase reliability & ease of maintenance.

Key Benefits Include:

- Superior material & heat treat process provide 10X better than OEM bolts.
- Studs provide improved alignment of cylinder head and gasket.
- More accurate & consistent torque loading.
- Helps prevent blown head gaskets and assures optimum engine sealing.

Description	Part No.
RIVA Pro-Series Cylinder Head Stud Kits Ultra (All), STX-15F	RK10085-HSK

2007 KAWASAKI ULTRA 250X ENGINE DIAGRAM

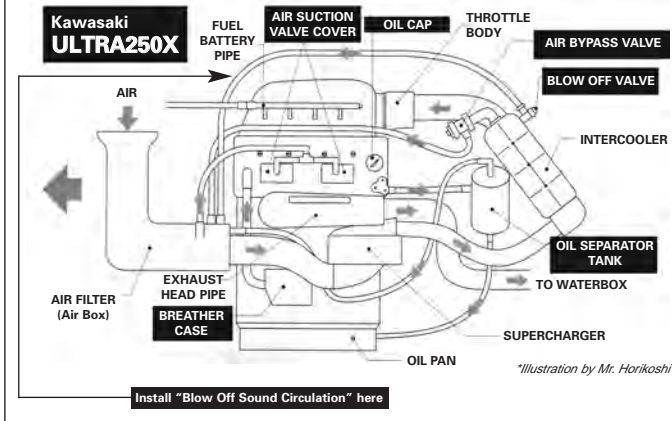

MACC RACING KAWASAKI ULTRA 250X TIMING ADVANCE COVER

Macc Racing and Speed Magic have developed this billet timing advance cover to allow the timing to be advanced up to 6 degrees on the Kawasaki Ultra 250X.

Description	Part No.
Macc Racing Ultra 250X Timing Advance Cover	MR-0085



NGK SPECIAL SPARK PLUGS FOR 4 STROKE ENGINES

NGK Spark Plugs offer excellent ignitability and durability. NGK is the OEM plug on the Kawasaki Ultra 250X and LX.

Spark Plug Size	Part No.
Ultra 250/260X - Platinum Plug *Sold in Pk/4	PMR9B
STX 12F/15F - Standard Metal Plug *Sold in Pk/10	CR9EK



NGK IRIDIUM IX SPARK PLUGS

Iridium is significantly stronger than any metal used in spark plugs today. The ignitability and durability is better than platinum. Sold in packs of four.

Spark Plug Size	Reach	Part No.
10mm	3/4"	CR9EIX

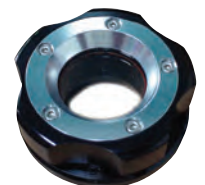

DCR ULTRA 250/260 OIL CAP

The DCR Oil Cap features a clear window to allow you to see the internal parts of your engine. The oil cap comes in three color options and is anodized to prevent corrosion and wear.

Description	Part No.
DCR Red with Silver Ring Billet Oil Cap	DCR-OIL-01
DCR Green with Silver Ring Billet Oil Cap	DCR-OIL-02
DCR Black with Silver Ring Billet Oil Cap	DCR-OIL-03



ULTRA 250X/260X BLOW OFF SOUND CIRCULATOR

The blow off circulator is installed into the air hose located back of the seat. This small piece fits in the blow off return line hose. When you let off the throttle and the blow off valve opens the part will create a racing performance sound from the part.

Description	Part No.
Blow Off Sound Circulator Ultra 250/260 (All)	DC-BSS



K&N PERFORMANCE GOLD OIL FILTER

- 1-inch nut easy-on/easy wrench-off
- Drilled safety wire holes for racing
- Heavy-duty construction
- Premium filter media provides outstanding filtration at high-flow rates.

Description	OEM#	Part No.
All Kawasaki Four Stroke PWC	16099-004	KN204



ROGUE RACING ULTRA 250/260 BILLET OIL CAP

Complete the dress up of your engine compartment with a Rogue Racing billet aluminum oil filler cap.

Description	Part No.
Rogue Racing Ultra 250/260 Billet Oil Cap	KAWOIL-CAP

KAWASAKI	4 STROKE
INATKE	SYSTEMS
ENGINE/	GASKETS
EXHAUST	HANDLING
DRIVE LINE	ELECTRICAL
WATERLINE	/BILGE
STEERING	& CONTROLS
BODY	ACCESSORIES
SERVICE TOOLS	/HARDWARE
CHEMICAL	

KAWASAKI
4 STROKE

INTAKE
SYSTEMS

ENGINE/
GASKETS

EXHAUST

DRIVE LINE
HANDLING

ELECTRICAL

WATERLINE
/BILGE

STEERING
& CONTROLS

BODY

ACCESSORIES

SERVICE TOOLS
/HARDWARE

CHEMICAL



UMI RACING BILLET STEERING SYSTEM ULTRA 250X/LX/260

Complete precision machined steering systems feature a watertight o-ring bearing box and adjustable quick-turn steering. These systems are significantly stronger than the stock units. Includes off-throttle steering sensor bracket.

Description	Part No.
UMI Ultra 250X/LX/260 Steering System	KA-04608-250X



MACC RACING ULTRA 250/260X STEERING MOUNT 1/2 STYLE

The Macc Racing Ultra 250x steering wheel mount is a stronger and more aggressive alternative to the OEM Kawasaki steering system, made with the highest quality material improve the handling and overall feel of your 250x.

Description	Part No.
Macc Racing Ultra 250X/LX/260 Steering Mount	MR-0087



RIVA ULTRA 250X/LX/260 STEERING COLUMN COVER

This lightweight cover fills the large void left when the stock steering system is removed. Designed for use with UMI Steering System and highly recommend when using RIVA Pro-Series Power Filter Kit (part# RK13096).

Description	Part No.
RIVA Ultra 250X/LX/260 Steering Column Cvr	RK5-SCC-090



UMI RACING RUNABOUT HANDLEBARS

Handlebars & Clamps	Part No.
UMI Racing Handle Bar Silver	X2-01200POL
UMI Racing Handle Bar Black	X2-01200BKA



RUNABOUT FAT BARS

Models	Fat Bar Part No.
Runabout Fat Bars	HJFT-01



SKAT TRAK HEAVY ARMOR ULTRA 250/260X STEERING CABLE

The Skat-Trak "Heavy-Armor" steering cable directly replaces the stock steering cable that is prone to failure on modified Kawasaki Ultra 250X's. At twice the thickness, this heavy-duty steering cable is more durable and reliable when compared to the stock steering cable. Comes complete with stainless steel ball joint cable ends for easy installation and adjustment.

Description	Part No.
Skat Trak Heavy Armor Ultra 250/260X Steering Cable	PRSTKAWU250A



DCR ULTRA 250X/260X AFTERMARKET BILLET HANDLEBAR ADAPTER

DCR has developed this billet aluminum handlebar adapter to allow a rider the ability to install aftermarket handlebars on the Kawasaki Ultra 250X and 260X. This simple conversion will greatly improve steering and control.

Description	Part No.
DCR Billet Handlebar Adapter	DC-HA-KU



RIVA RACING ULTRA 250X/LX/260 PRO-SERIES SPONSON KIT

Delivers a significant improvement over the stock sponsons with superior blade design and backing plate. Includes a bulletproof mounting system that features three anchor points with billet inserts in sponson fins. Backing plate is precision machined from high strength billet aluminum that is anodized to prevent corrosion. Sponson depth is adjustable to control the amount of influence they have on the craft. Easy installation requires no drilling.

Description	Part No.
RIVA Ultra 250X/LX/260 Pro-Series Sponson Kit	RK26090



R&D ULTRA 250X/LX/260 SPONSON KIT

The R&D Ultra 250 Sponson Kit will deliver higher top speed performance and a much smoother and more predictable ride over O.E.M. sponsons. Low speed and high-speed turns are a breeze with new found control. The secret to R&D's new generation concept is in the backing plate design with an aftermarket first, low pressure, low friction concept that breaks up and relieves speed robbing drag within the sponson's backing plate channel. The new R&D design staggers the sponson blades fins water trapping area to pick up less water in the front and more in the back. The stagger/step-up concept greatly reduces chine walk in high speed corners, while allowing more rear end grip. There is also a higher end recreational/race setting with enough grip for the best of pro's! More top speed due to less drag, less chine walking, racer preferred rear end grip, and unmatched straight line stability.

Description	Part No.
R&D Ultra 250X/LX/260 Sponson Kit	121-25001



R&D ULTRA 250X/LX/260 AQUAVEIN SCOOP GRATE

The new R&D Kawasaki Ultra 250 Aquavein Intake Grate Kit has been

designed and developed with all new performance concepts in mind to deliver the ultimate handling and speed performance in recreational, offshore, and closed course race conditions. The new R&D Ultra 250 Aquavein has been extensively offshore, race track, and 1 and 2 up recreational tested to guarantee reduced cavitation and maximum pump hook up in any condition. The R&D Ultra 250 Aquavein will deliver quicker acceleration, higher top speed performance and a much smoother and more predictable ride over the O.E.M. intake grate in rough water conditions. Low speed and high-speed turns are a breeze with new found control.

Description **Part No.**
R&D Ultra 250X/LX/260 Aquavein Scoop Grate **111-25000**



RIVA RACING ULTRA 250X/LX/260 TOP-LOADER INTAKE GRATE

Our top-loader intake grate features a unique tapered wing design that eliminates prop spin and cavitation while

delivering enhanced acceleration and top-speed. Deep side rails improve stability and handling. Durable black race coating protects from corrosion. Race Legal. *Fits all Ultra Models.*

Description **Part No.**
RIVA Racing Top-Loader Intake Grate **RK22090**

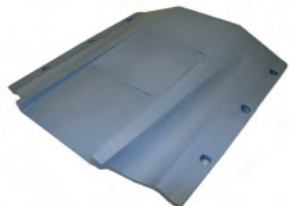

R&D ULTRA 250X/LX/260 ALUMINUM PERFORMANCE OFFSHORE RIDE PLATE

The R&D Kawasaki Ultra 250X Ride Plate has been fashioned after our GP-1200R & Kawasaki 15-F plate designs with a few new tricks. The Ultra 250X ride plate is extended 30mm and re-angled over stock to reduce porposing while the new R&D stepper concept will add top speed. R&D's Ride Plate concepts are the only aftermarket designs to dominate in Offshore, National, and World Championships, and to be used and endorsed by Factory Yamaha and Kawasaki racing teams! The new Ultra 250X ride plate from R&D is "The Perfect Ride plate" with a great balance of speed and handling with no compromises.

Description **Part No.**
R&D Ultra 250X/LX/260 Cast Alum. Ride Plate **121-25000**



RIVA RACING ULTRA 250X/LX PERFORMANCE RIDE PLATE

The new Riva Racing Ultra 250X/LX

Performance Ride Plate design allows craft to plane faster increasing acceleration & top-speed as well as improving handling in all types of water conditions.

Description **Part No.**
RIVA Racing Ultra 250X/LX Performance Ride Plate **RK21090**



R&D ULTRA 250X/LX/260 PUMP SHOE SEAL KIT

The R&D Pump Shoe Seal kit for the Ultra 250 is now available. The three piece Seal Kit stuffs up the unwanted cavities in the pump shoe and the oem intake grate that aid in producing cavitation. This kit allows you to seal up the area between the

intake grate and pump shoe, which will reduce cavitation and increase pump efficiency and performance.

Description **Part No.**
R&D Ultra 250X/LX/260 Pump Shoe Seal Kit **161-25000**



R&D ULTRA 250X/LX/260 1 DEGREE NOZZLE WEDGE KIT

The R&D 1 Degree Reduction Nozzle Wedge Kit for the Ultra 250X/LX will add quicker acceleration and top speed performance as well as allow the bow to ride slightly higher which will significantly reduce annoying bow spray promoting a much dryer ride.

Extensive testing has led our development team to wedge the reduction nozzle up 1 full degree which will inexpensively give better handling everywhere and provide a boost of up to 1 mph in top speed performance. The billet aluminum CNC machined 1 degree reduction nozzle wedge kit was specifically designed to work without compromising or removing the O.E.M. reverse gate. The R&D Pump Wedge Kit comes complete with all the necessary hardware and instructions for easy installation.

Description **Part No.**
R&D 250X/LX/260 One Degree Nozzle Wedge Kit **141-25001**



R&D ULTRA 250X/LX/260 DRIVESHAFT SHIM KIT

The R&D driveshaft shims install into the prop snout and removes the unwanted play or float in the driveshaft in the prop/pump assembly. Properly shimming the driveshaft will keep the driveshaft couplers fully engaged eliminating premature rubber dampener wear and failure.

Description **Part No.**
R&D Ultra 250X/LX/260 Driveshaft Shim Kit **161-00810**



R&D ULTRA 250X/LX/260 ANTI-CAVITATION PUMP CONE KIT

The R&D Anti-Cavitation Pump Cone Kit was developed to reduce overall internal pump cavitation within the Ultra 250's offset reduction/compression nozzle design. The O.E.M. Reduction/Compression nozzle is

offset 5 degrees, while the pump cone/bearing cap remains straight which causes uneven pressures within the pump and reduction nozzle. The R&D Anti-Cavitation Pump Cone is offset 5 degrees and reshaped to match the O.E.M. reduction nozzle offset promoting even pressures, which will substantially reduce cavitation, increase pump hook up, boost acceleration, and increase top speed performance.

Description **Part No.**
R&D Ultra 250X/LX/260 Anti-Cavitation Pump Cone Kit **161-25010**

4 STROKE
KAWASAKI

INATKE
SYSTEMS

ENGINE/
GASKETS

EXHAUST

DRIVE LINE
HANDLING

ELECTRICAL

WATERLINE
/BILGE

STEERING
& CONTROLS

BODY

ACCESSORIES
SERVICE TOOLS

/HARDWARE

CHEMICAL



MACC RACING ULTRA 250/260X RACING CARBON FIBER REAR SEAT

Macc Racing has developed a Carbon Racing seat for the Ultra 250. The rear seat is about 15lbs lighter than stock and features a cool air induction intake while keeping water out of the engine compartment.



Description	Part No.
Macc Racing Ultra 250/260X Carbon Racing Rear Seat	MR-ULTRASEAT

**Note: The Macc Racing Carbon Racing Rear seat is intended for a performance advantage and is not intended to be used as a seat for a passenger.*



COOL AIR INDUCTION

Inside View



Inside View



Top View



RIVA RACING ULTRA 250X/LX/260 MIRROR BLOCK OFF KIT

Lightweight anodized aluminum plates cover openings left in hood

when mirrors and reverse lever are removed for competition. Easy installation requires no special tools.

Description	Part No.
Riva Ultra 250X/LX/260 Mirror Blockoff Kit	RK5-U250X-MB



JSU-STXR-BUMPER



ULTRA 250X/LX/260 RAIL MOLDING KITS

Directly replaces the bulky, sharp-edged stock rails saving weight as well as your hands! Reduces corner drag on Ultra models.

Description	Part No.
JSU Runabout Side Molding Kit	JSU-STXR-BUMPER



BILLET QUICK DRAIN

Mounts to the transom of your Kawasaki Personal Watercraft with billet aluminum mounting plate.

Description	Part No.
Billet Drain System	57-4065



VERSIPLUG DRAIN SYSTEM

Versiplug is a self-bailing drain plug system produced using aircraft grade aluminum, water resistant plastic and stainless steel. Installation is simple, quick and easy. The kit will completely drain four PWC without you having to do anything.

Description	Part No.
Versiplug Drain System	PD1300



SKAT-TRAK IMPELLERS

Model	Engine Mods	Pitch	Part No.
Ultra 250X	Stock	13/18	SK557520SW1318
Ultra 250X	Limited	13/19	SK557520SW1319
Ultra 250X	Modified	14/20	SK557520SW1420



SOLAS IMPELLERS

Model	Engine Mods	Pitch	Part No.
Ultra 250X	Stock	16/21	KX-CD-16/21
Ultra 250LX	Stock	10/16	KX-CD-10/16

KAWASAKI
4 STROKE

INTAKE
SYSTEMS

ENGINE/
GASKETS

EXHAUST

DRIVE LINE
HANDLING

ELECTRICAL

WATERLINE
/BILGE

STEERING
& CONTROLS

BODY

ACCESSORIES

SERVICE TOOLS
/HARDWARE

CHEMICAL

ULTRA 250X (07-08)/260X (09-10) • SEAT COVERS

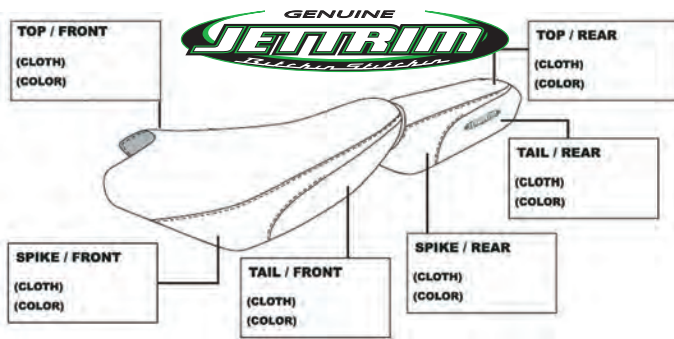

JETTRIM ULTRA 250/260 CUSTOM ORDERED SEAT COVERS

Kawasaki Part No. **KU250X101**
 Jettrim Ultra 250X/LX Custom Designed Seat Cover

The upholstery outline for your custom designed seat cover is available in the Hot Products Price List.

HOT PRODUCTS RECOMMENDED KAWASAKI ULTRA 250/260 JETTRIM SEAT COVERS

All new for 2010 and just released this new design seat cover for the Ultra 250X & 260X comes in three recommended color selections.
 All three of these seat cover feature: Top: Medium Slip Black
 Front Side: Smooth Grain White Tail Rear: Smooth Grain Black



Kawasaki Part No. **KU250X101-A**
 Jet Trim Ultra 250/260 Seat Cover
 Tail Front and Spike Rear: Smooth Grain Worx Green



Kawasaki Part No. **KU250X101-B**
 Jet Trim Ultra 250/260 Seat Cover
 Tail Front and Spike Rear: Smooth Grain Red



Kawasaki Part No. **KU250X101-C**
 Jet Trim Ultra 250/260 Seat Cover
 Tail Front and Spike Rear: Carbon Blue



HYDRO TURF ULTRA 250X/LX/260 CUSTOM SEAT COVERS

All Hydro Turf Seat covers are custom made to order. Hydro Turf offers a wide variety of colors and materials types to fit any application.

Kawasaki Part No. **SEW62**
 Hydro Turf Ultra 250X/LX/260 Custom Seat Cover

The upholstery outline for your custom designed seat cover is available in the Hot Products Price List.



HYDRO TURF ULTRA 250X/LX/260 MAT KIT

Freshen up those mats on the Ultra 250X/LX with these grooved mats. Available in all Hydro-Turf colors. Provides additional traction and a great new look.

Description Part No. **HT62**
 Hydro Turf Ultra 250X/LX/260 Mat Kit

AP DESIGNS 250X SEAT COVER

Comfort Seat Cover Material - Ultra Grip (UG)
 Aggressive Seat Cover Material - Sure Grip* (SG)
 *Wetsuits are recommended for Sure Grip Seats



Black/Red/White • Black/Red/Silver



Black/Green/White • Black/Green/Silver

Type	Colors	Part No.
UG	Blk, Red, Silver	UKAU250-BK/RD/S
SG*	Blk, Red, Silver	SKAU250-BK/RD/S
UG	Blk, Green, White	UKAU250-BK/GN/W
SG*	Blk, Green, White	SKAU250-BK/GN/W
UG	Blk, Green, Silver	UKAU250-BK/GN/S
SG*	Blk, Green, Silver	SKAU250-BK/GN/S



Side Mat with Lifter



Ultra 250X/LX • Black/Black

AP DESIGNS SURE GRIP MAT SET & SIDE LIFTER

The OEM mat does not offer the durability and traction for racing. AP Designs has developed their mat kits to be a perfect fit and replacement to the OEM mats featuring superior traction and durability.

Description Part No. **KAU250SM-BLK/BLK**
 AP Designs Ultra 250X/LX Side Mat w/Lifter
KAU250MT-BLK/BLK
 AP Designs Ultra 250X/LX Mat Kit

4 STROKE	KAWASAKI
INATKE SYSTEMS	
ENGINE/GASKETS	
EXHAUST	
DRIVE LINE HANDLING	
ELECTRICAL	
WATERLINE /BILGE	
STEERING & CONTROLS	
BODY	
ACCESSORIES SERVICE TOOLS /HARDWARE	
CHEMICAL	



MIKUNI CARBURETORS

HI-PERFORMANCE SUPER BN

Extended Throttle Shaft Without Choke Shaft



38MM

Part # **53-2050**
Mikuni # BN38-34-8113



44MM

Part # **53-2060S**
Mikuni # BN44-40-8067



44MM

Part # **53-2060**
Mikuni # BN44-40-8052



46MM

Part # **53-2065**
Mikuni # BN46-42-8002



OEM REPLACEMENT SUPER BN

Regular Throttle Shaft With Choke Shaft

**** Direct replacement of OEM Carburetors at a fraction of OEM cost. ****

MAG-SIDE



40MM - I-SERIES

MAG-SIDE (FRONT)

Part # **53-2085** Mikuni # BN40I-38-26

PTO-SIDE (REAR)

Part # **53-2090** Mikuni # BN40I-38-27

Sea Doo 720 GTI, GTS, GS, GSI '98, 800 GTX, GSX '96-'00, 800 SPX 97-99, 800 XP '95-'99, 951 GSX LTD '97

PTO-SIDE



38MM

Part # **53-2063**
Mikuni # BN34-28-8010

Yamaha

Wave Runner 500 88-89
Wave Jammer 500 88-89



44MM - I-SERIES

Part # **53-2080**
Mikuni # BN40I-38-24

Sea Doo 720, GTI, GTS, GS, GSI, '97



44MM

Part # **53-2062**
Mikuni # BN44-40-43

Yamaha Superjet, Wave Blaster, Tigershark

DUAL CARBURETOR SET

46MM - I-SERIES

Part # **53-2095**
Mikuni # BN46I-42-B4

Sea Doo 951 - GSX, GTX, XP-LTD, '98-01, XP'00, RX, LRV

Note: Sold as a fully assembled dual carburetor set.



FOUR STROKE

INTAKE SYSTEMS

ENGINE/GASKETS

EXHAUST

DRIVE LINE HANDLING

ELECTRICAL

WATERLINE /BILGE

STEERING & CONTROLS

BODY

ACCESSORIES

SERVICE TOOLS /HARDWARE

CHEMICAL



MIKUNI

GENUINE CARBURETOR REBUILD KITS

Kits include all necessary gaskets, diaphragms, and hardware required to disassemble and rebuild Mikuni carburetor.

Mikuni	Diaphragm Cover	Part No.
Super BN 38mm, 44mm, 46mm I Series 38/40 *Sea Doo Pre 97, Kawasaki 750 98-02, 800 SX-R 03-08 and ALL Mikuni Performance Super BN Square Body 38mm, 44mm and 46mm carbs.	Square	53-2114
I Series 46mm *Sea Doo 951 98 and newer	Square	53-2115
I Series 44mm *Yamaha GP800 98-99, GP 800R 00-05, XL 800 01, XLT 800 02-04, GP 1200R 00-02, XL1200 Limited 99-00 and XLT 1200 01-05	Square	53-2117
BN 38mm, 44mm *BN carbs are "Old Style/Round Body" with round diaphragm covers	Round	53-2110

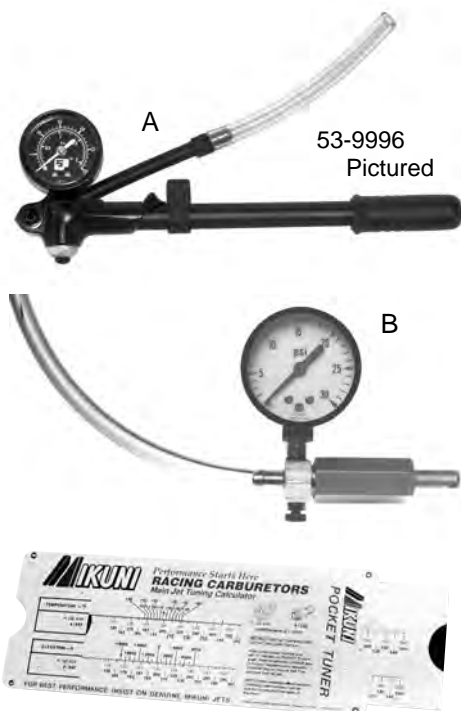

POP-OFF GAUGE

For Accurate adjustment of pop off pressure levels.

Description	Part No.
A Mikuni Gauge 30 Lbs. 53-9996 60 Lbs. 53-9996-60 100 Lbs. 53-9996-100	
B Aftermarket Thumb Operated Gauge	53-9995



MIKUNI TOOL KIT

This handy little kit contains all the tools necessary to make jetting change, perform normal maintenance as well as disassemble and rebuild any Mikuni carburetor.

MIKUNI POCKET TUNER

A handy pocket-size slide calculator which can be used to determine required jetting changes in Mikuni carburetors due to ambient temperature, altitude or both.

Description	Part No.
Mikuni Pocket Tuner	53-9988

Description	Part No.
Mikuni Tool Kit	53-9989

MIKUNI SUPER BN SPECIFICATIONS

Hot Products Part #	Carb.	Low Speed Jet	High Speed Jet	Needle Valve	Arm Spring (grams)	Low Speed Adjuster	High Speed Adjuster	Choke or Primer	Color
53-2050	BN38-34-8113	65	107.5	2.0	115 gr.	1.0	1.5	Primer	Silver
53-2060	BN44-40-8052	100	125	2.3	65 gr.	1.0	1.5	Primer	Black
53-2060S	BN44-40-8067	120	140	2.5	80 gr.	1.0	1.5	Primer	Silver
53-2065	BN46-42-8002	120	150	2.5	80 gr.	1.0	1.5	Primer	Silver
53-2062	BN44-40-43	120	115	1.5	115 gr.	1.0	.75	Choke	Black
53-2063	BN34-28-8010	77.5	80	1.5	65 gr.			Choke	Black
53-2080	BN40I-38-24	70	167.5	1.5	95 gr.	1.25	closed	Choke	Black
53-2085	BN40I-38-26	67.5	140	1.5	95 gr.	1.25	closed	Choke	Black
53-2090	BN40I-38-27	67.5	142.5	1.5	95 gr.	1.25	closed	Choke	Black
53-2095	BN46I-42-B4	77.5	162.5	2.0	95 gr.	1.25	closed	Choke	Black

FOUR STROKE
INTAKE SYSTEMS
ENGINE/GASKETS
EXHAUST
DRIVE LINE HANDLING
ELECTRICAL
WATERLINE /BILGE
STEERING & CONTROLS
BODY
ACCESSORIES SERVICE TOOLS /HARDWARE
CHEMICAL



SUPER BN 44/46

Socket Bolt Kit

59-9131

See bottom of page

- * Super BN38 and Late Super BN44
- ** Early Super BN44

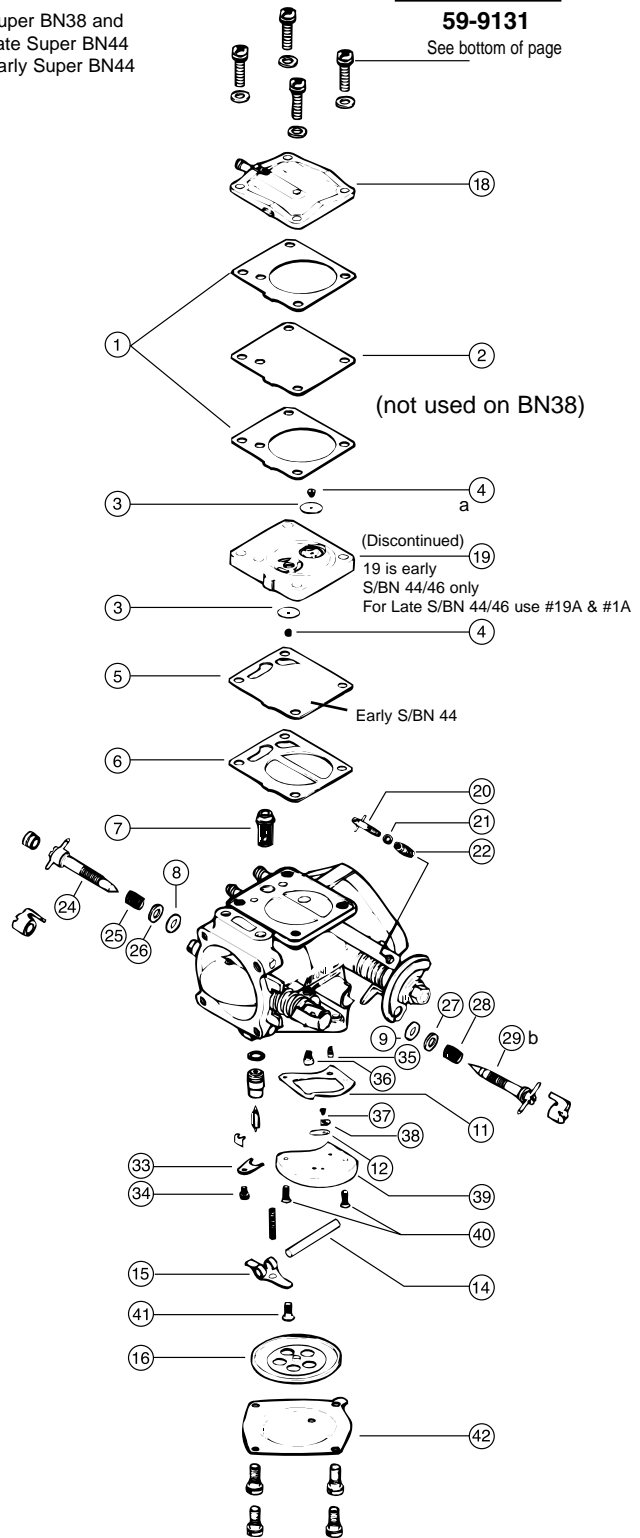

MIKUNI GENUINE PARTS SUPER BN38 / BN44 / BN46

Diagram No.	Description	Mikuni Part No.
1.	Gasket Pump (2)	BN38/547
1a.	O-Ring*	.616-72001
2.	Diaphragm, Pump (Clear)	BN34/97
3.	Check Valve (2) (Clear)	BN34/124
4.	Grommet, Check Valve (2)	BN34/125
5.	Diaphragm, Damper (large hole)**	BN34/100
5a.	Diaphragm, Damper (small hole)*	BN34/129
6.	Gasket, Damper**	BN34/101
6a.	O-Ring*	.616-92007
7.	Filter	BN44/146
8.	O-Ring, Hi Speed	B30/305
9.	O-Ring, Low Speed	MD12/16
11.	Gasket Valve Body	BN34/123
12.	Check Valve (Clear)	BN34/107
14.	Pin, Arm	VM30/97
15.	Arm (Stainless)	BN38/534
16.	Diaphragm Assembly	BN44/145
18.	Cover Pump	BN34/95B
19a.	Body Assembly Pump* (Must use w/O-Ring 1A)	BN34/128
20.	Stop Screw, Idle**	BN44/109
20a.	Stop Screw, Idle*	BN34/82
21.	Washer (Aluminum - Same as #26)	BN38/39
22.	Spring, Idle**	BN38/341
22a.	Spring, Idle (Same as #25)*	BN38/344
24.	Adjuster, Hi Speed (with Cross Bar)	BN44/167
25.	Spring, Hi Speed (Same as #22a)	BN38/344
26.	Washer, Hi Speed (Aluminum - Same as #21)	BN38/39
27.	Washer, Low Speed (Aluminum)	BN38/172
28.	Spring, Low Speed	BN38/343
29a.	Adjuster, Low Speed (with Cross Bar) 38mm	BN38/477
29b.	Adjuster, Low Speed (with Cross Bar) 44mm	BN38/166
33.	Plate, N.V. Retainer	BN34/117-GG
34.	Screw with washer	CW2-0307-G
35.	Low Jet, 30-160 in increments of 5 (See page 50)	N100.606-SIZE
36.	Main Jet, 30-260 in increments of 5 (See page 50)	N102.221-SIZE
37.	Screw	BV15/121-05-GG
38.	Plate, Valve	BN34/108-GG
39.	Valve Body Assembly	BN44/165
40.	Screw (2 pcs)	C5-0414-G
41.	Screw	C6-0308-G
42.	Cover (Stainless)	BN44/147

* Super BN38 and Late Super BN44
** Early Super BN44



SUPER BN CARBURETOR TUNING MANUAL

For the watercraft tuner working with Super BN series carburetors.

Description	Part No.
Mikuni Manual	53-9999



CARBURETOR SOCKET BOLT KIT

Replace the stock phillips bolts on carbs with stainless steel socket head bolts.

Description	Part No.
Mikuni Super BN	59-9131

FOUR STROKE
 INTAKE SYSTEMS
 ENGINE/GASKETS
 EXHAUST
 DRIVE LINE HANDLING
 ELECTRICAL
 WATERLINE /BILGE
 STEERING & CONTROLS
 BODY
 SERVICE TOOLS ACCESSORIES /HARDWARE
 CHEMICAL

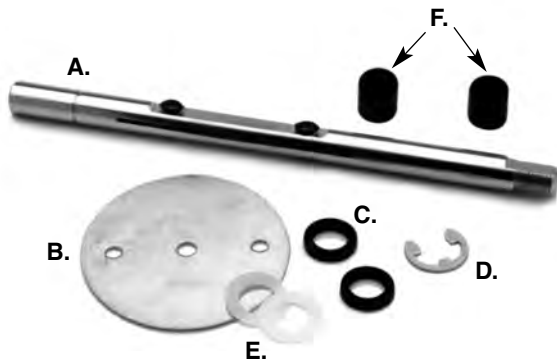

THROTTLE VALVE KIT

Description	Part No.	Mikuni Part No.
Throttle valve (#120) kit for 44mm	45	MK-BN/044 TV
Throttle valve (#120) kit for 46mm	46	MK-BN/046 TV
Throttle valve (#150) kit for 38mm	47	MK-BN/038 TV

All parts sold individually - per piece

THROTTLE SHAFTS AND VALVES (ALL PARTS SOLD INDIVIDUALLY - PER PIECE)

Description	Part No.	Mikuni Part No.
A. Super BN 44mm Throttle Shaft (Extended)	THS-4446	703-89004
B. Super BN 44mm #120 Throttle Valve	V44-120	BN44/06-120
B. Super BN 46mm #120 Throttle Valve	V46-120	818-46009-120
C. Super BN 38/44/46mm Throttle Shaft Seal	THSS	N167.126
D. Super BN 38/44/46mm Throttle Shaft Clip (Standard)	THSC	BN38/566
D. Super BN 38/44/46mm Throttle Shaft Clip (Heavy Duty)	THSCHD	MK-BN/005
E. Super BN 38/44/46mm Throttle Shaft Washer (Nylon)	THSW	N114.077
F. Super BN 38/44/46mm Throttle Shaft Bushing	49	BN38/569
Super BN 38/44/46mm Throttle Shaft Screw	THVS	

All parts sold individually - per piece

Super BN 38
Also used in late style Super BN 44

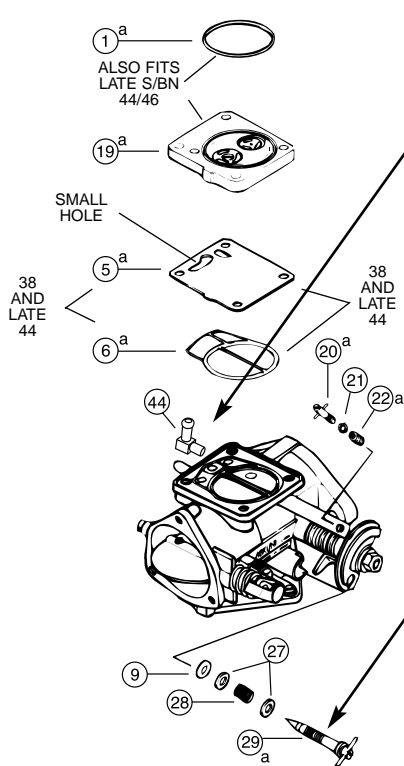

90° FUEL INLET FITTING (PRESS IN)

Description	Diag. #	Part No.
90° Fuel Inlet Fitting	44	DF44-2/70

All parts sold individually - per piece



ADJUSTER WITH CROSS BAR

Description	Diag. #	Part No.
High Speed 38/44	24	BN44/167
Low Speed 38	29a	BN38/477
Low Speed 44	29b	BN38/166

(Does not fit Yam OEM 44mm carb)



DIAPHRAGM AND FILTER

Description	Diag. #	Part No.
G. Diaphragm Assembly	16.	BN44/145
H. Super BN Filter	7.	BN44/146

All parts sold individually - per piece



ULTIMATE CARB GASKETS

Thick "Green" gaskets.

Mikuni	Part No.
38mm	9230
40mm "I" Series	9235
44mm	9240
46mm	9250
48mm	9252
50mm	9257
48mm SD951 I Series	6740

FOUR
STROKE

INTAKE
SYSTEMS

ENGINE/
GASKETS

EXHAUST

DRIVE LINE
HANDLING

ELECTRICAL

WATERLINE
/BILGE

STEERING
& CONTROLS

BODY

ACCESSORIES

SERVICE TOOLS
/HARDWARE

CHEMICAL



GENUINE MIKUNI CARB COMPARTMENT KIT



PARTS STAMPING This marking on a jetting part is your quality assurance guarantee it is a genuine Mikuni component. **DO NOT ACCEPT SUBSTITUTES.**



Description

Part No.

Dealer Standard Compartment Kit*	53-2120
Performance Compartment Kit	53-2121
Compartment only	53-2122

Dealer Compartment Kit contents:

- 4 Each of Needle and Seat
1.5/2.0/2.3/2.5
- 4 Each of Arm Spring
65/80/95/115gm
- 5 Each of Low Jets
67.5/70/72.5/75/77.5/87.5/90/92.5
95/97.5/100/102.5/105/107.5/110
- 5 Each of Main Jets
105/110/115/120/125/130/135/140
145/150/155/160

Performance Compartment Kit contents:

- 4 Each of Needle and Seat
2.0/2.3/2.5
- 4 Each of Arm Spring
80/95/115gm
- 5 Each of Low Jets
105/110/115/120/125/130/135/140
145/150/155/160
- 5 Each of Main Jets
135/140/145/150/155/160/165/170
175/180/185/190

CARBURETOR JETS

CARBURETOR JETS

Mikuni Low Jets
P/# (N100.606-size)

Mikuni Main Jets
P/# (N102.221-size)

Size:	30	95	Size:	30	95	160
	32.5	97.5		32.5	97.5	162.5
	35	100		35	100	165
	37.5	102.5		37.5	102.5	167.5
	40	105		40	105	170
	42.5	107.5		42.5	107.5	172.5
	45	110		45	110	175
	47.5	112.5		47.5	112.5	177.5
	50	115		50	115	180
	52.5	117.5		52.5	117.5	182.5
	55	120		55	120	185
	57.5	122.5		57.5	122.5	187.5
	60	125		60	125	190
	62.5	127.5		62.5	127.5	195
	65	130		65	130	200
	67.5	132.5		67.5	132.5	205
	70	135		70	135	210
	72.5	137.5		72.5	137.5	215
	75	140		75	140	220
	77.5	142.5		77.5	142.5	230
	80	145		80	145	240
	82.5	147.5		82.5	147.5	
	85	150		85	150	
	87.5	155		87.5	152.5	
	90	160		90	155	
	92.5			92.5	157.5	

OLD TYPE NEEDLES & SEATS

ROUND DIAPHRAGM COVER STANDARD BN OLD TYPE, STANDARD METAL TIP

— Screw in Type —



Description	Part No.	Mikuni No.
1.5	53-2500	VM26/26-1.5
2.0	53-2501	VM26/26-2.0
2.3	53-2502	VM26/26-2.3
2.5	53-2503	VM26/26-2.5
2.8	53-2504	VM26/26-2.8

NEW TYPE NEEDLES & SEATS

SQUARE DIAPHRAGM COVER SUPER BN (NEW TYPE)

— Push in Type —



VITON TIP

Recommended for Gas Fuel Applications

Description	Part No.	Mikuni No.
1.2	—	—
1.5	53-2600	786-35015-1.5
1.8	53-2608	786-35015-1.8
2.0	53-2601	786-35015-2.0
2.3	53-2602	786-35015-2.3
2.5	53-2603	786-35015-2.5

STANDARD METAL TIP

Recommended for Alcohol Fuel Applications

Description	Part No.	Mikuni No.
1.2	53-2599	786-35018-1.2
1.5	53-2598	786-35018-1.5
1.8	53-2597	786-35018-1.8
2.0	53-2596	786-35018-2.0
2.3	53-2595	786-35018-2.3
2.5	53-2594	786-35018-2.5

MIKUNI ARM SPRINGS

Description	Part No.	Mikuni No.
65gm	53-2614	730-03030
80gm	53-2613	730-03033
95gm*	53-2615	730-03034
*This 95gm spring is for Sea Doo BN 461 Carbs Only!		
95gm	53-2612	730-03027-T
115gm	53-2611	730-03027

POP-OFF PRESSURE CHART

Part No.	53-2611	53-2612	53-2613	53-2614
Arm Springs	115 grams	95 grams	80 grams	65 grams
Needle Valve Size	1.5	55 p.s.i.	43 p.s.i.	38 p.s.i.
	2.0	32 p.s.i.	25 p.s.i.	21 p.s.i.
	2.3	22 p.s.i.	20 p.s.i.	17 p.s.i.
	2.5	19 p.s.i.	17 p.s.i.	14 p.s.i.
Color	Platinum*	Dull Silver	Black	Shiny Silver

*The new color "platinum" color is due to increasing emission regulations in Japan. The new treatment process of the springs creates the new color.



MIKUNI GENUINE PARTS SUPER BN 46 "I"



SUPER BN 46 "I" TYPE CARB

Diagram No.	Description	Mikuni Part No.
4.	Grommet, Check Valve (2)	BN34/125
7.	Filter	BN44/146
8.	O-Ring, Hi Speed (2)	B30/305
9.	O-Ring, Low Speed (2)	MD12/16
11.	Gasket Valve Body	BN34/123
12.	Check Valve (Clear)	BN34/107
14.	Pin, Arm	VM30/97
15.	Arm (Stainless)	BN38/534
16.	Diaphragm Assembly	BN44/145
61.	Gasket, Pump	BN46I/13
62.	Diaphragm, Pump (Clear)	BN46I/14
63.	O-Ring	616-73002
64.	Check Valve (2)	BN46I/11
66.	Diaphragm, Damper	BN46I/34
67.	Diaphragm, Damper (clear)	BN46I/15
68.	O-Ring	616-73003
69.	O-Ring, Needle Valve	KV/10

53-2115 BN46 I Rebuild Kit

21.	Washer, Aluminum (3)	.BN38/39
25.	Spring (2)	.BN38/344
27.	Washer, Aluminum (2)	.BN38/172
28.	Spring, Low Speed	.BN38/343
29b.	Adjuster, Low Speed	.BN38/166
33.	Plate, Needle Valve Retainer	.BN34/177-GG
34.	Screw with Washer	.CW2-0307-G
37.	Screw	.BV15/121-05-GG
38.	Plate, Valve	.BN34/108-GG
39.	Valve Body Assembly	.BN44/165
40.	Screw (2)	.C5-0414-G
41.	Screw	.C6-0308-G
42.	Cover (Stainless)	.BN44/147
70.	Screw with 2 Washers (4)	.BN34/120-35
73.	Stop Screw, Idle	.BN38I/40
76.	Screw (4)	.C2S=0514
77.	Diaphragm, Accelerator. Pump	.BN40I/22
79.	Body Assembly, Pump	.BN46I/49



ADJUSTER WITH CROSS BAR

This allows simple tuning adjustments, which is not possible with oem screw.

"I" series 44/46, OEM Yam GP800 & SD 951 Part No.
High Speed cross bar screw SA-100

OEM Yamaha Carb, XL1200LTD, XLT1200, GP1200R Part No.
Low Speed cross bar screw SA-200
High Speed cross bar screw SA-300

OEM Kawasaki Carb, Kawasaki 800SX-R Part No.
Low Speed cross bar screw SA-500
High Speed cross bar screw SA-100

OEM Yamaha Carb, Superjet 2004+ Part No.
Low Speed cross bar screw* SA-700
High Speed cross bar screw* SA-800

*Choke must be removed to install SA-700 and SA-800

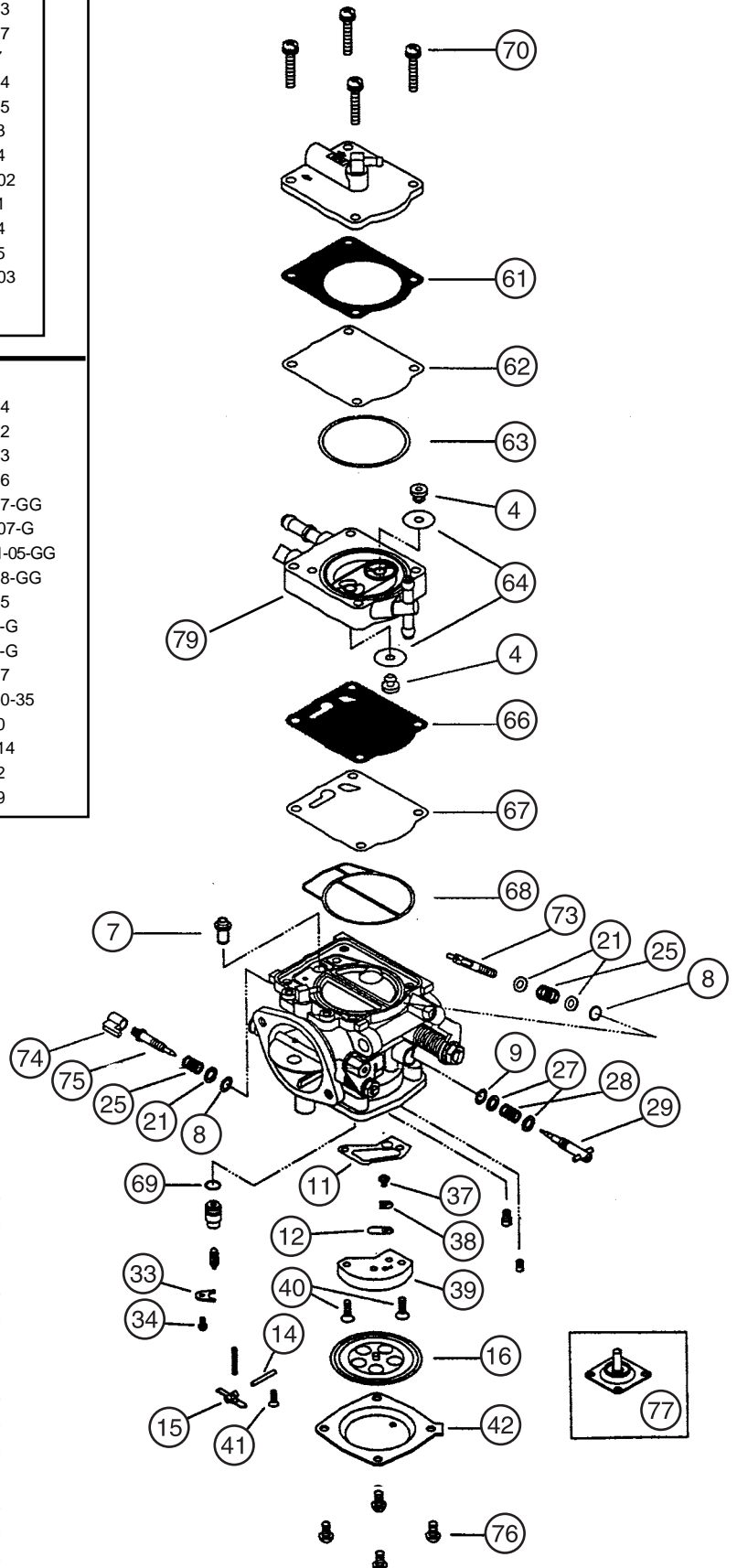

FOUR STROKE
INTAKE SYSTEMS
ENGINE/ GASKETS
EXHAUST
DRIVE LINE HANDLING
ELECTRICAL
WATERLINE /BILGE
STEERING & CONTROLS
BODY
ACCESSORIES
SERVICE TOOLS /HARDWARE
CHEMICAL



ULTIMATE CARB GASKETS

Thick "Green" gaskets.

Keihin	Part No.
38mm	9200
40mm	9205
42mm	9220

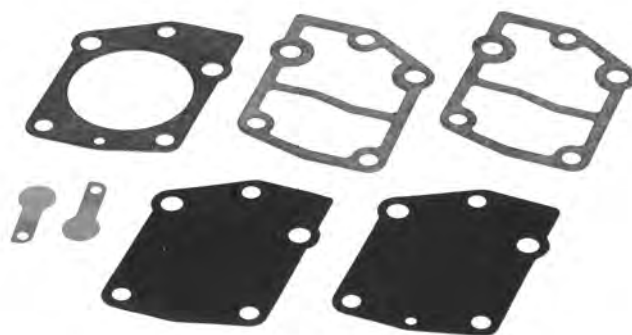

KEIHIN FUEL PUMP REBUILD KIT

Includes all parts necessary to rebuild the Keihin fuel pump. Fits Kawasaki 650SX 1986-91, 650X2 1989-91.

Description	Part No.
Fuel Pump Rebuild Kit	53-2105



CARB SCREW ADJUSTING TOOL

A special 90-degree screwdriver, designed to adjust carburetors of triple-cylinder watercraft.

Description	Part No.
Carb Screw Adjusting Tool	53-9994



CARBURETOR JETS

Keihin Low Jets		Keihin Main Jets	Keihin Main Jets	
P/# (N424-35-size)	P/# (N424-27-size)	P/# (N424-27-size)	P/# (N424-36-size)	P/# (N424-36-size)
40	88	150	100	148
42	90	155	102	150
45	92	160	105	152
48	95	165	108	155
50	98	170	110	158
52	100	175	112	160
55	102	180	115	162
58	105	185	118	165
60	108	190	120	168
62	110	195	122	170
65	112	200	125	172
68	115	(for CDCV)	128	175
70	118		130	178
72	120		132	180
75			135	182
78			138	185
80			140	190
82			142	195
85			145	200

**WHEN ORDERING SPECIFY TYPE AND SIZE.
PART NUMBER IS NOT NECESSARY**



2009 JETWAVE • BRAZIL
ALESSANDER LENZI
PRO FREESTYLE

GENUINE KEIHIN CARBURETOR PARTS



Description	Diagram	Keihin Part No.
Screw	102	N114-03060
Adjust Screw (Main)	103	Z014-0660
Adjust Screw (Slow)	107	Z014-0670
Check Valve	110	1242-809-2000
Gasket	111	1202-823-2000
Cover	113	1230-827-2000
Diaphragm	114	1201-813-2100
Screw	115	93500-04008-1H
Coil Spring	116 A	1290-966-2000
Coil Spring	116 B	1290-947-2000
Screw	117	4114-001-1200
Arm Pin	118	16152-KG8-9010M1
Float Arm	119	1054-823-2000
Needle Valve	120	1062-818-2000
Gasket	121	1202-822-2000
U-Ring	123	0903-809-6000
Lever Pin	126	1480-049-2004
O-Ring	128	0901-055-6000
Screen	130	2009-811-2100
Diaphragm	134	1201-825-2000
O-Ring	137	0901-841-6000
Gasket	139	1202-851-2000

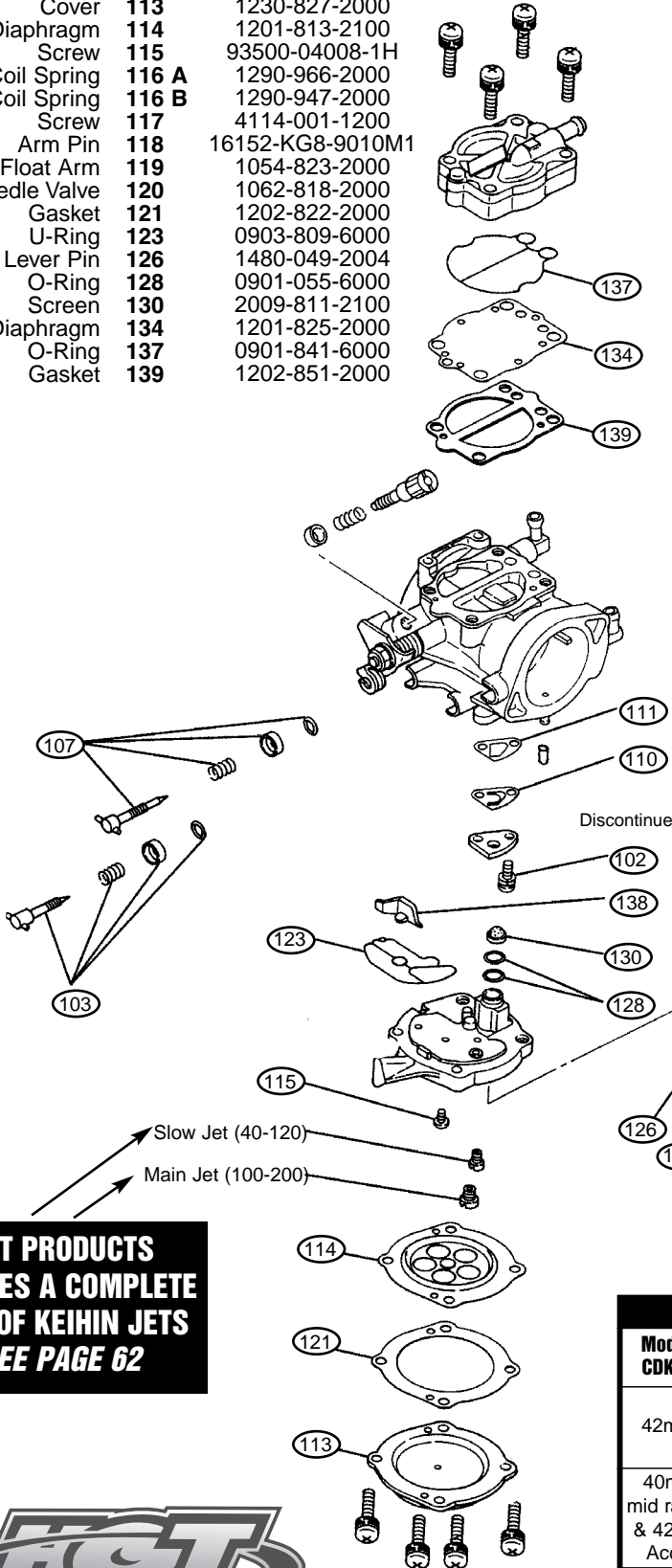

Slow Jet (40-120)
Main Jet (100-200)

**HOT PRODUCTS
CARRIES A COMPLETE
LINE OF KEIHIN JETS
SEE PAGE 62**



KEIHIN GENUINE CARBURETOR REBUILD KITS

Kits include all necessary gaskets, diaphragms, and hardware required to disassemble and rebuild Keihin carburetor.



Keihin	Part No.
28mm OEM Type Kawasaki 650 SX 1986-91 & 650 X-2 1986-91	53-2100
38/40mm OEM Type & 42mm CDKII	53-2103
POLARIS • Hurricane 700 96-97, SL/SLT 700 96-97, SLH 700 96-97, SL900 96-97, SL/SLTX 1050 96-00, SLXH 1050 98-99, Genesis 99-00, 1200Pro 00, Virage/TX 00	
KAWASAKI • JS440 91-92, JS550SX 91-95, 650TS 89-96, 650SC 90-95, 750SX 92-95, 750SXI 95, 750SS 92-98, 750XI 93-97, 750XIR 94, 750ST 94-95, 750STS 95-97, 750ZXI 95-98, 900ZXI 95-97, 900STX 97-99, 1100ZXI 96-97	

KEIHIN COIL SPRINGS

Description	Part No.
42mm 40 grm	1290-966-2000
42mm 70 grm	1290-947-2000
40mm 40 grm	1290-992-2000
40mm 70 grm	1290-961-2000

POP-OFF PRESSURE CHART						
Model CDK II	Spring Force	Spring Length	Part Number	Needle 1.6(std)	Valve 1.8	Size 2.0
42mm	70gr.(std)	11mm	116B	24psi	21psi	18psi
	40gr.	9.17mm	116A	15psi	13psi	11psi
40mm mid range & 42mm Accp.	70gr.(std)	8.7mm	116D	N/A	N/A	N/A
	40gr.	7.4mm	116C	N/A	N/A	N/A

- FOUR STROKE
- INTAKE SYSTEMS
- ENGINE/ GASKETS
- EXHAUST
- DRIVE LINE HANDLING
- ELECTRICAL
- WATERLINE /BILGE
- STEERING & CONTROLS
- BODY
- ACCESSORIES
- SERVICE TOOLS /HARDWARE
- CHEMICAL

SINGLE INTAKE MANIFOLDS FOR KAWASAKI & YAMAHA

FITS MIKUNI 44/46MM



Kawasaki
750 All

Part No.
53-0827



Yamaha
701/760 (62T/64X)

Part No.
RY126M

DUAL INTAKE MANIFOLDS FOR SEA DOO

FITS MIKUNI 44/46MM AND KEIHIN*



R&D

SEA DOO
580/650/720

Part No.
53-0923



R&D

SEA DOO
XP800 Direct Flow

Part No.
223-80001



R&D

SEA DOO
951

Part No.
223-95000

Must use with part number 273-95000
R&D Stuffers

DUAL / TRIPLE INTAKE MANIFOLDS FOR YAMAHA

FITS MIKUNI 44/46MM

BOYESEN EXTREME VELOCITY INTAKE KIT & RAD VALVES

IMK-001



Yamaha	Part No.
701 Superjet 96-08, Extreme Velocity Intake Kit*	IMK-001
Extreme Velocity Intake Manifold Only	IM-001
"EV" RAD Valves Kit (2 Valves per Kit)	RAD-131A
Replacement RAD Reed for RAD-131A	PSR-131A
Replacement Gasket for RAD-131A	2830

Yamaha	Part No.
701(62T) W/Rdr/760 With Billet Carb. Plate for OEM Reed	222-76000
701(62T) W/Rdr/760 With Billet Carb. Plate for Moto Tassinari Reed	222-76100
Mounting Plate Gasket Center to center 120 mm	12-0010

Yamaha Crankcase Application Chart

6M6	650LX, VXR, Wave Runner III, Super Jet 90-93
61X	Pro VXR, Wave Runner III, GP, Super Jet 94-95, Fx-1, Wave Blaster 93-95, Raider 701 96-97
62T	Super Jet 96-01, Blaster II
64X	Wave Blaster 96-97, GP760, Raider 701/Deluxe/760 94-95, Venture 701/760, XL700/760
63M	Raider 1100, Venture 1100
66E	GP800 Power Valve
65U	GP1200, XL1200, SUV1200
66V	GP1200R, XL1200 LTD/XLT, 99-01 Power Valve



PRO-TEC

Yamaha
Y701 (62T), Wave Raider/760
Part No.
13-2109



R&D

Yamaha
1100/1200 (63M/65U)
Part No.
232-11000



R&D

Yamaha
GP800 with stuffers
Part No.
222-80000



Kawasaki
800SX-R
With Billet Carb. Plate
for OEM Reed
Mounting Plate Gasket
Center to center 120mm
Part No.
231-75146
12-0010



Kawasaki
800SX-R
With Billet Carb. Plate
for MOTO TASSINARI reed
Mounting Plate Gasket
Center to center 120mm
Part No.
231-75148
12-0010

DUAL / TRIPLE INTAKE MANIFOLDS FOR KAWASAKI

FITS MIKUNI 44/46MM



IMK-002



BOYesen EXTREME VELOCITY INTAKE KIT & RAD VALVES

Kawasaki
800SX-R 03-08, Extreme Velocity Intake Kit*
Extreme Velocity Intake Manifold Only
"EV" RAD Valves Kit (Single Valve)
Replacement RAD Reed for RAD-113
Replacement Gasket for RAD-113
Part No.
IMK-002
IM-002
RAD-113
PSR-131A
IMG-001

*Kit includes (1) precision cast aluminum intake manifold, (2) "EV" RAD valves, (1) carb adapter plate and all necessary installation hardware.



R&D



2009 WORLD FINALS • LAKE HAVASU, AZ
MATT EDWARDS
PHOTO COURTESY OF JIN OMURA

For Mikuni SBN 44, 46 or 48mm Spigot Mount Carb Applications
Kawasaki
Ultra 150/STX-R Kit
*Use with M-16 reed only
Part No.
231-15000

FOUR STROKE	INTAKE SYSTEMS	ENGINE/ GASKETS	EXHAUST	DRIVE LINE HANDLING	ELECTRICAL	WATERLINE /BILGE	STEERING & CONTROLS	BODY	ACCESSORIES	SERVICE TOOLS /HARDWARE	CHEMICAL
-------------	----------------	-----------------	---------	---------------------	------------	------------------	---------------------	------	-------------	-------------------------	----------



HOT PRODUCTS SEADOO DUAL CARBURETOR KITS

Sea Doo	Carb	Flame Arrestor	Part No.
720	Mikuni 44mm	K&N	53-0915
720	Mikuni 46mm	K&N	53-0916
800	Mikuni 44mm	K&N	53-0925
800	Mikuni 46mm	K&N	53-0926

720 Kits also fit 650 & 580 Engines. Please specify for proper jetting.

All carburetor kits are assembled with the above listed K&N Filters or Tau Ceti Pro Series II Flame Arrestors, the filter size and shape is the best fit based on the watercraft model.



HOT PRODUCTS YAMAHA AND KAWASAKI DUAL MIKUNI CARBURETOR KITS

Yamaha	Carb	Flame Arrestor	Part No.
701 W/Rdr / 760 (62T)	Mikuni 44mm	K&N	53-0975
701 W/Rdr / 760 (62T)	Mikuni 46mm	K&N	53-0974
1100/1200	Mikuni 44mm	K&N	53-0980
1100/1200	Mikuni 46mm	K&N	53-0992

* See page 64 for crankcase application chart

Kawasaki	Carb	Flame Arrestor	Part No.
750	Mikuni 44mm	K&N	53-0830
750	Mikuni 46mm	K&N	53-0840

All carburetor kits are assembled with the above listed K&N Filters or Tau Ceti Pro Series II Flame Arrestors, the filter size and shape is the best fit based on the watercraft model.



HOT PRODUCTS KAWASAKI SINGLE MIKUNI CARBURETOR KITS

Kawasaki	Carb	Flame Arrestor	Part No.
750 All	Mikuni 44mm	K&N	53-0820
750 All	Mikuni 46mm	K&N	53-0825

All carburetor kits are assembled with the above listed K&N Filters or Tau Ceti Pro Series II Flame Arrestors, the filter size and shape is the best fit based on the watercraft model.



RIVA YAMAHA RACING CARBURETOR WITH POWER BOMB FUEL ATOMIZER



Riva Yamaha new racing carburetors feature a short threaded air bell that tapers from a massive 70mm to a true 48mm throttle plate. Starting with proven Mikuni Super-BN carburetors, each one is hand assembled with top shelf components. At the heart of carburetor is Riva's exclusive "Power Bomb" fuel atomizer, providing peak performance under all conditions. Hesitation and bogging are eliminated while delivering explosive acceleration and extreme top speed. Available individually with flange mounting applications..

Description	Part No.
48mm Flange Mount	RY1200R-48-IF
Butterfly Rebuild Kit	RY12-TSRK

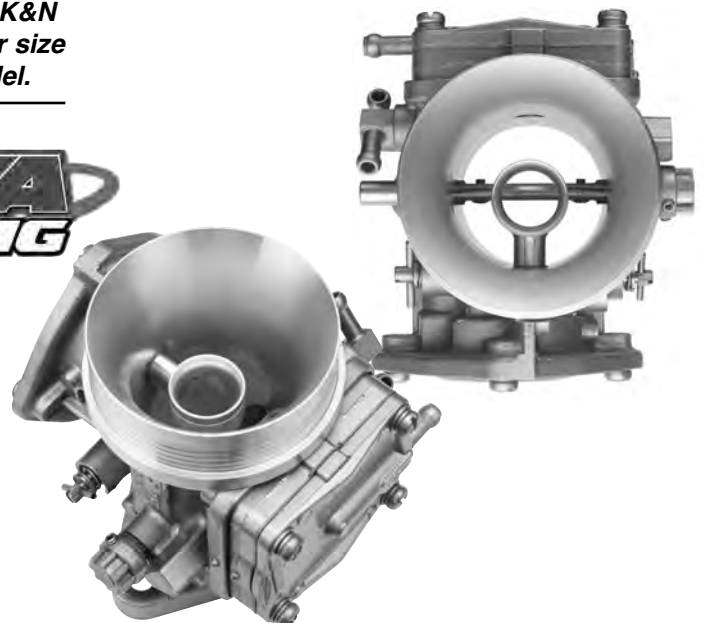



MIKUNI HIGH VOLUME FUEL PUMP

16 gallons/61 Liters per hour

Description	Part No.
Fuel Pump	53-3328
Fuel Pump Repair Kit	53-3328RP

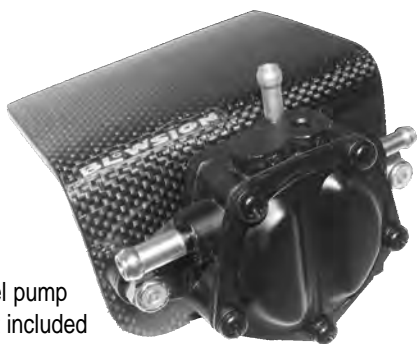

**Fuel pump is not included

CARBON REMOTE FUEL PUMP BRACKET

Use this ultra sano 100% carbon fuel pump bracket when adding remote fuel pumps. Lightweight and burly, this is the key to your mounting problems without adding weight or stress to the engine compartment.

Description	Part No.
Fuel Pump Bracket	01-02-556



MIKUNI FUEL PUMP BLOCK OFF

Block off plates sold individually, one block off plate only, no bolts are included with the block off plate.

Description	Part No.
Mikuni Fuel Pump Block Off	53-3330



#48 GOLD BAND

#53 BLACK BAND

SPIGOT MOUNT FLANGE FOR MIKUNI CARBURETOR

For easier removal and installation of carburetor for jetting and maintenance. Recommended to use with side draft manifold only.

Description	Part No.
M-VM40-200K (Gold Band)	48
I-VM44-200-1 For Sea Doo 951 (Black band)	53

Part NUMBER	8.5MM BOLT HOLE	CARB BORE SIZE	CARB SPIGOT DIAMETER	FLANGE THROAT DEPTH	TYPICAL CARB SIZE
M-VM40-200K	75	46	52	32	40-44
I-VM44-200-1	84	46	52	26	40-44



BLOWSION FUEL PUMP BLOCK OFF

New for 2009 Blowson has created these sanitary anodized and engraved Blowson logo carb block offs. A necessity when using a remote fuel pump. Fits all Mikuni carbs. Billet aluminum and includes all stainless hardware.

Description	Part No.
Blowson Mikuni Fuel Pump Block Off	01-02-557

FOUR STROKE	INTAKE SYSTEMS	ENGINE/ GASKETS	EXHAUST	DRIVE LINE HANDLING	ELECTRICAL	WATERLINE /BILGE	STEERING & CONTROLS	BODY	ACCESSORIES	SERVICE TOOLS /HARDWARE	CHEMICAL
-------------	----------------	-----------------	---------	---------------------	------------	------------------	---------------------	------	-------------	-------------------------	----------

FOUR STROKE
INTAKE SYSTEMS
ENGINE/GASKETS
EXHAUST
DRIVE LINE HANDLING
ELECTRICAL
WATERLINE /BILGE
STEERING & CONTROLS
BODY
ACCESSORIES
SERVICE TOOLS /HARDWARE
CHEMICAL

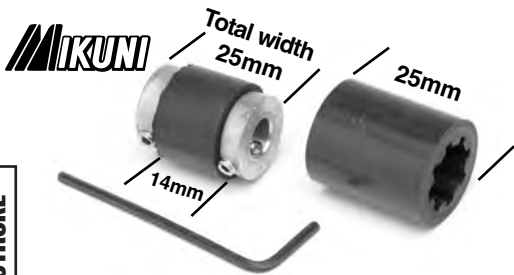

MIKUNI DUAL CARBURETORS LINKAGE KIT

The Mikuni Dual linkage kit includes all items as pictured: One complete linkage, one allen wrench and one 25mm dampner for wider applications.

Description	Part No.
Mikuni Dual Linkage Kit	MK-BN/001



CARBURETORS LINKAGE

Linkage Kit	Part No.
Mikuni	53-0622



CARBURETORS LINKAGE SLEEVES

Sleeve Only		Part No.
5/8"	16mm	53-9905
3/4"	19mm	53-9906
1"	25mm	53-9916
2-3/16"	56mm	53-9917
6"	152mm	53-9918



JETWORKS LINKAGE

Using 120mm center to center aftermarket dual S/BN carburetor applications. It is made to have zero backlashes and will not compress after age.

Description	Part No.
120 mm center to center	LK-2

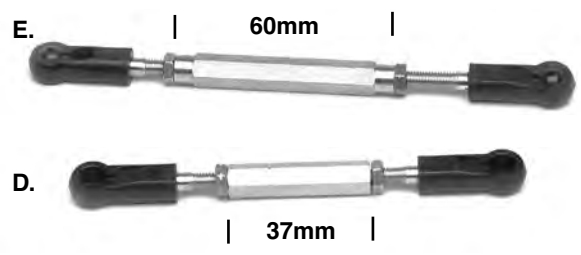

MIKUNI GENUINE OEM STYLE LINKAGE RODS

Description	Part No.
D. Sea Doo XP800	53-0615
E. Sea Doo 951	53-0616

KEIHIN CARBURETOR ADAPTERS FOR MIKUNI CARBURETOR MANIFOLDS



Description	Part No.
A. This adapter allows mounting of Keihin CDKII 38, 42 carburetor to any popular O.E. or aftermarket 44mm Mikuni intake manifold. <i>*The carb will stand straight up when using this adapter - the carb is just rotated a few degrees to clear the adapter mounting bolts.</i>	53-3305

Description	Part No.
B. This adapter is designed to mount to the Keihin CDKII 38, 42 carburetor at an angle specifically for the Kawasaki JS440/550 piston port engine. <i>*A short air filter is required for to prevent rubbing on the inside of the hood</i>	53-3308



JET WORKS 48MM BUTTERFLY

Description	Part No.
Jet Works 48mm Butterfly	48-012

**No butterfly screws are included.*



2008 WORLD FINALS • LAKE HAVASU, AZ
VASILIS MORAITIS • GREECE

THROTTLE CABLE DRUM FOR MIKUNI

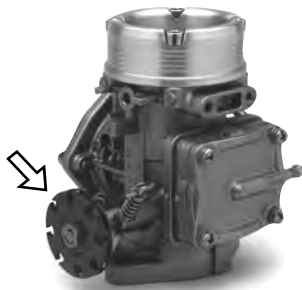

Hot Products original billet throttle drum for Mikuni carburetors allows the use of any throttle cable and bracket on Mikuni carburetors. 9 positions, 18mm throw.

PJS Drums features a center web thin enough to allow use of nut with lock washer. "D" slot match the throttle shaft for a perfect fit. 12 positions and available in 20mm or 25mm throws

Description	Part No.
Hot Products Cable Drum 18mm Throw	53-2622

Description	Part No.
Standard Size (20mm throw)	53-2625
Oversized (25mm throw) For Oil injection and stock carburetors of Yamaha GP/XL	53-2627



THROTTLE CABLE BRACKETS FOR MIKUNI



Diaphragm Cover Mount Throttle Cable Bracket

Recommend for use with Hot Products Cable Drum Part #53-2622
8mm hole.

RY12-TCB	8mm
290-00200	10mm



Kawasaki / Polaris / Tigershark - 10mm Hole

53-3317



Sea Doo / Yamaha / WetJet - 8mm Hole

53-3318



MOTOINE SOFT SPRING FOR MIKUNI CARBS

New Motoine Mikuni spring is 2/3 softer than original spring and reduces thumb and/or finger throttle fatigue.

Description	Part No.
Motoine Soft Spring	MR-00013



ADA RACING CABLE BRACKET FOR OEM CARBS

Kawasaki 750/800 throttle cable/choke cable bracket. For use with stock carbs when using the ADA Racing billet girdle head kit. This bracket has the throttle cable mount moved up, so it does not interfere with the girdle bracket.

Description	Part No.
ADA Bracket	KA800BRK-CARB



2009 WORLD FINALS • LAKE HAVASU, AZ
MATT EDWARDS
PHOTO COURTESY OF JIN OMURA

FOUR STROKE	INTAKE SYSTEMS	ENGINE/GASKETS	EXHAUST	DRIVE LINE HANDLING	ELECTRICAL	WATERLINE /BILGE	STEERING & CONTROLS	BODY	ACCESSORIES	SERVICE TOOLS /HARDWARE	CHEMICAL
-------------	----------------	----------------	---------	---------------------	------------	------------------	---------------------	------	-------------	-------------------------	----------



FUEL PICKUP FOR ZXI/STX-R

Provides maximum fuel flow to triple carbs

Description	Part No.
Kawasaki ZXI/STX-R	53-9957



BLOWSION FUEL FILLER FOR YAMAHA SUPERJET AND POLARIS OCTANE

Description	Part No.
Billet Dual Pick Up	01-02-502
Billet Single Pick Up	01-02-501



ONE WAY CHECK VALVE

One way vent valve allows fuel to travel in one direction only. 1/4" Fuel Line.

Description	Part No.
One Way Check Valve	53-9941



BLOWSION FUEL FILLER FOR KAWASAKI SX/SXI/SXI-PRO/SX-R

Description	Part No.
Billet Dual Pick Up	01-02-506



BLOWSION RACING FUEL PICKUP FOR KAWASAKI SX/SXI/SXI-PRO/SX-R

Description	Part No.
Billet Dual Pick Up	01-02-507



TEAM EASTCOAST FREERIDERS • FRANCE

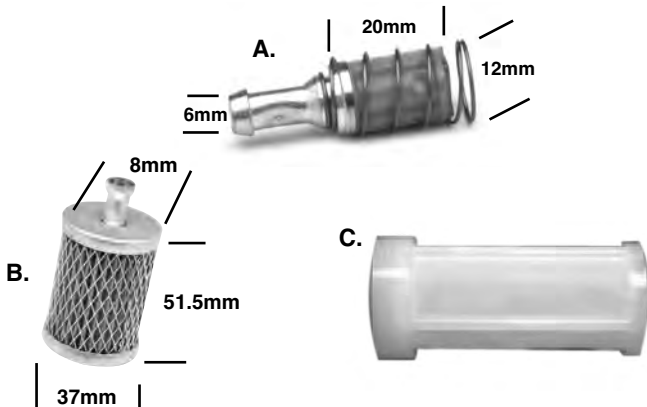

FUEL TANK FILTER

Description	Part No.
A. Universal Fuel Tank Filter (Replaces Sea Doo #275-500-005)	53-9946
B. Universal Fuel Tank Filter (Replaces Yamaha #8H5-224560-00)	006-516
C. Sea Doo Fuel Filter Tank Filter (Replaces Sea Doo #275-500-089)	006-510



R&D ULTRA 250X DEEP FUEL PICKUP

The R&D Deep Fuel Pickup is designed to maximize fuel volume. The stock fuel pickup is located horizontally in the gas tank three inches above the bottom of the tank. This leaves approximately 5 gallons of unusable fuel in the bottom of the tank. The R&D Deep Fuel Pickup relocates the stock fuel pickup to the bottom of the tank in a vertical position. The new positioning allows for 24 percent more riding time per tank of gas. The deep fuel pickup is an absolute must for offshore racing.

Description	Part No.
R&D Ultra 250X/LX Deep Fuel Pick Up	801-25100



RIVA HIGH VOLUME FILTER

3/8" Fuel Line.

Description	Part No.
3/8" Riva High Volume Filter	RY-0503



2" SLIMLINE WITH BRONZE ELEMENT

Clear nylon housing and bronze 75 Micron Element. 2" length. 1/4" Fuel Line.

Description	Part No.
2" Slimline with bronze	53-9952
Retail sales display card with 20 filters	53-9952D



3" SLIMLINE WITH POLYESTER ELEMENT

Lightweight high flow 90 Micron Polyester Element. 3" length. 1/4" Fuel Line.

Description	Part No.
3" Slimline with polyester	53-9953
Retail sales display card with 20 filters	53-9953D



IN-LINE OIL FILTER

75 Micron Stainless Steel Element. 1.3" diameter, 1/4" Fuel Line. This filter works with fuel and oils. Perfect protection for oil pumps and oil injection engines.

Description	Part No.
Stainless Steel filter	53-9943
Retail sales display card with 20 filters	53-9943D



HIGH-CAPACITY HIGH FLOW FILTER

80 Micron Paper Element. 1.6" diameter, 1/4" Fuel Line.

Description	Part No.
High Flow Paper Filter	53-9945
Retail sales display card with 20 filters	53-9945D



RIVA FUEL FILTERS

OE replacements fit stock mounting bracket in all Yamaha watercraft these fuel filters also serve as a water separator protecting the motor from water damage

Description	Part No.
OE Replacement filter (all except 66V/E)	RY-0501
OE Replacement filter 66V/E	RY-0502



QUICK DISCONNECT RESTRICTOR

Mikuni main jets thread into the billet part of the restrictor. This kit is used on the return lines of carburetors to fine tune fuel pump pressures.

Description	Part No.
Quick Disconnect Restrictor 1/4"	QD-14



Recommended Main Jets:

Stock Carbs for 1200 (66V) 105
 Novi Carbs for 1200 (66V) 100-120
 Novi Carbs for 701 (61X) 100-120

FUEL RETURN LINE RESTRICTOR 1/4" LINE

Designed to improve throttle response and reduce lean conditions in power band, our new Fuel Return Line Restrictor installs into fuel return line between carburetors and fuel tank, restricting fuel return rate, increasing pressure to carburetors. Precision-machined billet restrictor is threaded to accept a Mikuni Main Jet (not included) to match your application. For use with OEM and aftermarket carburetors.

Description	Part No.
Fuel Return Line Restrictor	RY12-RLR-14



2010 APBA MARK HAHN MEMORIAL
 HAVASU 300 • LAKE HAVASU CITY, AZ
 PROUDLY SPONSORED BY HOT PRODUCTS

FOUR
STROKE

INTAKE
SYSTEMS

ENGINE/
GASKETS

EXHAUST

DRIVE LINE
HANDLING

ELECTRICAL

WATERLINE
/BILGE

STEERING
& CONTROLS

BODY

ACCESSORIES

SERVICE TOOLS
/HARDWARE

CHEMICAL



1/4" FUEL LINE & 1/8" PRIMER LINE

Our fuel and primer line is made from a thick walled polyurethane tubing. Both the fuel and primer line is clear blue. Sold per foot or 25 feet packages.

Description	Part No.
Fuel (1/4") per foot	53-9970
Fuel (1/4") - 25 foot package	53-9970-25
Primer Line (1/8") per foot	53-9980
Primer Line (1/8") per foot - 25 foot package	53-9980-25

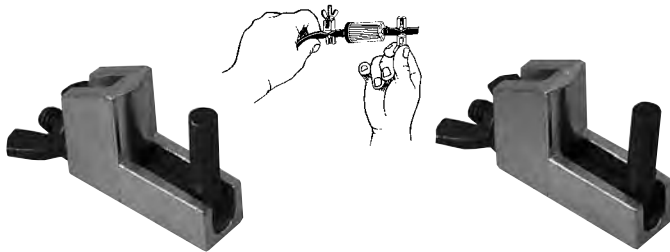

HOSE PINCHERS

Quick, easy way to pinch off fuel lines, etc, without damaging the fuel line. Sold two per set.

Description	Part No.
Hose Pinchers	LS22850



HOSE SHEARS

Simply Scissor-action cutter for hose. Cuts clean, straight and no damaged hose ends. A must have tool for every toolbox.

Description	Part No.
Hose Shears	59-4020

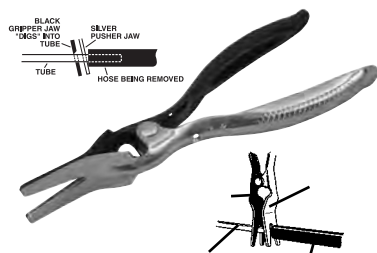

HOSE REMOVAL PLIERS

For easy removal of 5/32" to 1/2" (4mm to 14mm) hoses. Engage the tube (line) with the black jaw. This sharpened jaw actually "digs" into the tube to grip it! Squeeze, and the hose is easily pushed off by the silver jaw.

Description	Part No.
Hose Removal Pliers	LS47900



FUEL LINE Q/D W/SHUT-OFF VALVE for 1/4" fuel line

Description	Part No.
Fuel Line Q/D w/Shut-off Valve	53-9951



HOSE PINCHER

Clamps and holds hoses up to 3/4" inside diameter. Angled jaws close to create a complete seal every time. Jaws are offset for hard-to-reach areas. The handles lock firmly to hold the jaws in closed position.

Description	Part No.
Hose Pinchers	LS23000



Pincer Tool Part # 59-4015

Fast, Easy, Strong and Secure Installation

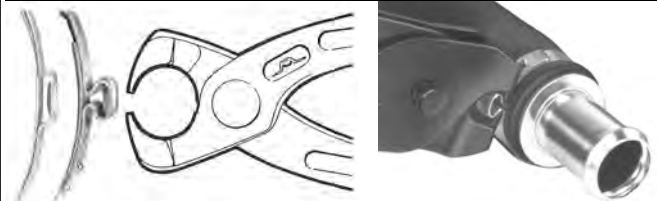

Fast & Easy Removal

SQUEEZE ON STAINLESS STEEL LOW PROFILE CLAMPS

Oetiker Stepless Ear Clamps, due to the reinforcing 'dimple' in the ear, hold against pressure and vibration or hose shrinkage due to temperature changes. A built-in spring action permits the clamp to "breathe" without loosening, the need to retighten is eliminated. Once installed, any tampering is easily visible, making

this an excellent clamp for service or security applications.

Description	Clamp Size	Part No.
Pincer Tool	-	59-4015
Clamp for 1/4" Hose (10 pcs/pk)	9/16	59-4016
Clamp for 3/8" Water Line (10 pcs/pk)	11/16	59-4017
Clamp for 1/2" Water Line (10 pcs/pk)	13/16	59-4018

100 Clamp Packs	Clamp Size	Part No.
Clamp for 1/4" Hose (100 pcs/pk)	9/16	59-4016-100
Clamp for 3/8" Water Line (100 pcs/pk)	11/16	59-4017-100
Clamp for 1/2" Water Line (100 pcs/pk)	13/16	59-4018-100



PRIMER KITS

A cure for hard-starting motors. Draws fuel from the fuel line to give the carburetor a blast of fuel for easy starting. Eliminates chokes and adds to battery life. A must on high-performance modified carburetors with eliminated chokes. Hot Products primers are assembled with top-quality materials and include 9 feet of 1/8" blue primer hose to fit sit down craft. USA made top-quality plunger, brass "T" fittings, spigot, caps and zip ties.

Plunger Primer Kit	Part No.
Mikuni Primer Kit Single	53-9920
Mikuni Primer Kit Dual	53-9928
Mikuni Primer Kit Triple	53-9922
Keihin Primer Kit Single	53-9925
Keihin Primer Kit Dual	53-9929
Keihin Primer Kit Triple	53-9924



Spigot & Plug Kit

Brass T Fitting

Parts Only	Part No.
G. Mikuni Brass Spigot & Plug Kit	53-9921
Mikuni Brass Plug Only	53-9921B
H. Keihin Brass Spigot & Plug Kit	53-9926
Keihin Brass Plug Only	53-9926B
I. Brass T for Dual 1/8 x 1/8 x 1/8	64-0015
J. Brass T for Primer 1/4 x 1/4 x 1/8	64-0017
Primer Line 1/8 (Sold per foot)	53-9980



PRIMER ADD ON KITS

Mikuni and Keihin primer add on kits for use with dual and triple carb kits. One add on kit needed for duals, two needed for triples. Kit includes spigot and cap, T-fitting, 6" of 1/8" blue primer hose and zip ties.

Description	Part No.
Mikuni Primer Add On	53-9923
Keihin Primer Add On	53-9927



53-9915

53-9910A

Plunger Body Only	Part No.
Plunger Primer Only	53-9910A
Button Primer Only	53-9915



PRESS IN NIPPLE

Description	Part No.
1/8" Straight	53-9936
1/4" Straight	53-9937



1/4" HOSE BRASS FITTINGS

Description	Part No.
A. Straight: 1/8" Thread 1/4" Hose	64-0001
B. 90 Degree: 1/8" Thread 1/4" Hose	64-0010
C. 45 Degree: 1/8" Thread 1/4" Hose	64-0065
D. Barb Connector 1/4" I.D.-1/4" I.D.	64-0057



PLASTIC "Y" FITTINGS

Description	Part No.
1/4" X 1/4" X 1/4" (White)	64-0046
1/4" X 1/4" X 1/4" (Black)	64-0047



BILLET ALUMINUM OIL INJECTION BLOCK OFF



Sea Doo	Part No.
580/650/720 All	50-9504



Sea Doo	Part No.
800/951	50-9506



Polaris	Part No.
SL700/SLT700/Hurricane SL900/SLTX/1050	50-9509



Yamaha	Part No.
650/701/760	50-9500



Yamaha	Part No.
1100/1200/ GPR	50-9501

Kawasaki	Part No.
650/750	50-9500

Kawasaki	Part No.
900/1100	50-9503



PLASTIC CAPS

The plastic caps have many uses on a PWC. Use the caps to cap the primer fittings, fuel fittings and any other item you need to cap will performing repairs or performing routine maintenance. Caps are sold in packs of 10.

Description	Part No.
Small 1/8" - Oil Primer Nipple	50-9500P
Large 3/8" - Carb/Fuel Nipple	50-9504P



CASE BLOCK OFF

Kawasaki	Part No.
650/750	50-9505

*Case Block off not applicable for 800SX-R



ROTARY VALVE PARTS

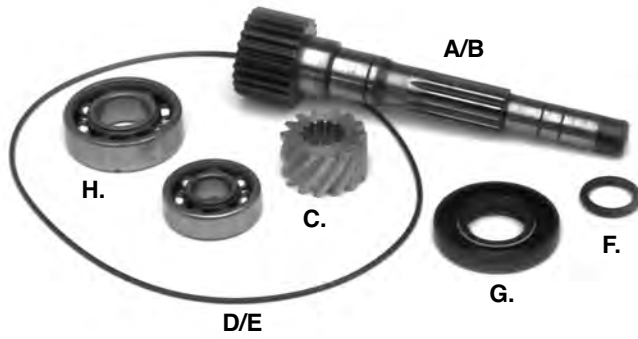

ROTARY VALVE TIMING WHEEL

Sea Doo	Part No.
Rotary Valve Timing Wheel	012-170



ROTARY SHAFT PULLER

Special rotary shaft puller tool for Sea Doo PWC.
Fits: Most 580cc, 650cc, 720cc, and 800cc Sea Doo engines.
(6mm thru bolt included)

**Lubrication of all areas is required before using this tool*

Sea Doo	Part No.
Rotary Shaft Puller	B-204

SEA DOO ROTARY VALVE SHAFT AND PARTS

Descriptions	OEM#	Part No.
A. Rotary Valve Shaft 580/650/720	293-837-251	010-455
B. Rotary Valve Shaft 800	290-837-351	010-457
C. Rotary Valve Shaft Gear only (14 teeth) 580/650/720/800 (89-up)	420-935-735	010-450
D. Rotary Cover O-Ring 580/650/720	293-300-023	6250
E. Rotary Cover O-Ring 800	290-831-765	6628
F. Rotary Shaft O-Ring 580/650/720/800	293-300-024	6260
G. Rotary Shaft Oil Seal 580/650/720/800	290-930-580	009-779
H. Rotary Shaft Bearing	290-932-032	010-225
	290-932-797	010-226

Descriptions	OEM#	Part No.
I. Rotary Shaft Spring 580/650/720/800	290-938-810	010-453
J. Rotary Shaft Snap Ring - Large 580/650/720/800	290-845-260	010-483
K. Rotary Shaft Snap Ring - Small 580/650/720/800	290-932-032	010-482
L. Rotary Shaft C-Clips 580/650/720/800	290-845-160	010-454
M. Rotary Spring Holder 580/650/720/800	420-827-430	010-484-01
N. Rotary Bearing Washer 580/650/720/800	420-227-439	010-459
O. Rotary Shaft Barrel 580/650/720/800	290-847-282	010-484

STAINLESS STEEL ROTARY VALVES



Model	Year	Opening Duration	Part No.
580 All	94-96	147°	006-147
650 All	94-95	159°	006-159
720	95-02	159°	006-159
785	95-02	159°	006-159



2009 HYDRO-TURF APBA WATERCROSS NATIONAL TOUR
LAKE ELSINORE, CA

FOUR STROKE
INTAKE SYSTEMS
ENGINE/GASKETS
EXHAUST
DRIVE LINE HANDLING
ELECTRICAL
WATERLINE /BILGE
STEERING & CONTROLS
BODY
ACCESSORIES
SERVICE TOOLS /HARDWARE
CHEMICAL



Carbon Tech



Sea Doo

CC	Model	Year	Performance Info	Part No.
951	All 951 models	97-06	Better mid & tpend for stock, limited and superstock motors: +4hp midrange,+2 top 206HT Highly modified motors for topend only	206SS or 206HT

Yamaha

CC	Model	Year	Performance Info	Part No.
650	All 650 models	89-96	Smoother powerband	223LT
701	Wave blaster	93-95	225LT Stock cylinder, single carb.	225LT
with	Superjet	94-95	225HT Sock cylinder, dual carbs	225HT
61X	FXI	94-95		or
CASE	PROVXR	93-94	225M Ported motors, single carb.	225M
	Waverunner III	94-95,97	225SS Ported motors, dual carbs	225SS
	Waveraider	96-97		
701	Waveraider	94-95		
with	Waveblaster	96	202LT +3HP in midrange: for limited and stock motors	202LT
62T	Superjet	96-09		or
CASE	Wave Venture	95-98	202SSKT Special kit for superstock applications	202SSKT
	XL 700	99-04		
760	All 760 Models	96-00	202LT +3 HP in mid, +2HP top end for limited and non-ported rec boats	202LT
			202HT Best choice for 760 superstock motors or fuel injected 701 motors	202HT
800	GP800	98-00	Better midrange & topend for stock	266HT
	GP800R	01-05	Limited & superstock motors: Gives 100 RPM=1 MPH	
	XL/XLT 800	00-04	(tested by Pro-Tec)	
1100	All 1100 models	95-97	Better midrange	302LT
1131	GP1200	97-99	*+3 HP mid to top: limited racing	338LT
	XL1200	98-99	Superstock & recreational motors	338SS
	SUV1200	99-04	Top end: only choice for fuel Ing.	338HT
1176	XL1200ltd	99-00	Stock motors, single pipe motors	366HT
	XLT1200	01-05	Single pipe, limited triple pipe	366SS
	GPI1200R	00-02	Ported triple pipe motors	366R
1296	GP1300R	03-08	Stock motors, single pipe motors	366HT
			Single pipe, limited triple pipe	366SS
			Ported triple pipe motors	366R

Kawasaki

CC	Model	Year	Performance Info	Part No.
550	ALL	91-95	Smoother powerband	239LT
650	ALL	86-96	Improved low to midrange	212LT
743	ALL	92-02	Better low & mid: stock & limiteds	238LT
			Superstock & ported motors	238SS
			High RPM, stroked or fuel injected	238HT
782	800 Motor	03-09	Better low & mid: stock & limiteds	238LT
			Superstock & ported motors	238SS
			High RPM stroked or fuel injected	238HT
891	ALL 900 MOTORS	95-06	Better midrange and bottom end	338LT
			Superstock & ported motors	338SS
1071	ALL 1100 MOTORS	96-04	Better low & mid: stock & limiteds	338LT
			Superstock & ported motors	338SS
			High RPM, stroked or fuel injected	338HT
1176	Ultra 150	99-05		338LT, 338SS
	1200STXR	04-05		or 338HT



RAD VALVES FOR YAMAHA WATERCRAFT

Fits Yamaha Engines:
701(62T) (94-08), 760(64X),
1100(63M) and 1200(65U)



Yamaha	Rad Valve	Replacement Rad Reed	Gasket
Stock Intake	RAD-131*	PRO-131	2830
Manifold in Stock applications			
Riva or R&D	RAD-131R*	PRO-131R	2830
Twin or Triple Intake Manifold			

* Order one set per cylinder, 2 valves for twin, 3 valves for triple cylinders.



BOYESEN POWER REEDS

- The unique dual-petal design
- Quicker acceleration, throttle response and speed.
- Dual-flex epoxy fiber material for maximum longevity and reliability.

Yamaha	Part No.
500 All	022
650 Super Jet	023
650 Wave Runner (All)	023
700 Wave Raider (All)	024
701 FX1 (94-95)	024
701 Pro-VXR (93-94)	024
701 Super Jet (94-95)	024
Wave Blaster (93-95)	024
Wave Raider (Single Carb) (96)	024
Wave Runner III (94-97)	024
701 Super Jet (96-09)	026
Wave Blaster (96)	026
Wave Raider (94-96)	026
Wave Raider DLX (95-96)	026
Wave Runner XL (99-04)	026
Wave Venture (95-98)	026
GP760(97-00), 760 Waves All (95-99)	029
1100 All (95-97)	028
GP1200(97-99), SUV1200(99-04)	033
XL1200(98)	033

Kawasaki	Part No.
550SX (91-95)	014
650SX/X2/SC/SS/ST/TS (All)	012
750SX/SXI/SXI-Pro (All)	013
750SS/STS/XI/ZXI (All)	013
800 SX-R (03-09)	013
900ZXI (-97), STX (97-01), STS (01)	020
1100ZXI/STX (96-03)	021
Ultra 130 (01-04)	036
STX-R 1200 (02-05), Ultra 150 (99-05)	021

Polaris	Part No.
650 All (92-95)	016
SL750 (93-95), SLT750 (94-95)	016
SL780 (96-97), SLT780 (96-97)	016
SLT780 (96-97), SLX780 (96)	016
SLX785 Pro (97-01)	016
700 All (-02)	013
Octane (02-04)	013
800 DI (02-04)	013
Hurricane (96-97)	013



BOYESEN PRO SERIES REEDS

- Quicker acceleration for that all important holeshot.
- Crisper mid-range allowing you to pull that extra boat length.
- Carries RPMs further past peak allowing you to run that steeper pitched impeller for increased top end.
- Easy starting and smoother idling for those dreaded no-wake zones.
- Increased life over traditional carbon fiber reeds.

Yamaha	Stock Unlimited	Hi-Performance
700 Wave Raider (All)	—	PRO-35
701 FX1 (94-95)	—	PRO-35
701 Pro-VXR (93-94)	—	PRO-35
701 Super Jet (94-95)	—	PRO-35
701 Super Jet (96-08)	PRO-36	PRO-37
Wave Blaster (93-95)	PRO-36	PRO-37
Wave Blaster (96)	PRO-36	PRO-37
Wave Raider (94-96)	PRO-36	PRO-37
Wave Raider, Single Carb (96)	—	PRO-35
Wave Raider DLX (95-96)	PRO-36	PRO-37
Wave Runner III (94-97)	—	PRO-35
Wave Runner XL (99-04)	PRO-36	PRO-37
Wave Venture (95-98)	PRO-36	PRO-37
GP760 (97-00)	PRO-38	PRO-39
760 Waves All (96-99)	PRO-38	PRO-39
1100 All (95-97)	PRO-40	PRO-41
GP1200 (97-99), GP1200R (99)	PRO-77	PRO-78
SUV1200 (99-04), XL1200 (98)	PRO-77	PRO-78

Kawasaki	Stock Unlimited	Hi-Performance
750 All	PRO-24	PRO-25
800 SX-R (03-08)	PRO-24	PRO-25
900 All (-96)	PRO-76	—
1100 All (96-03)	PRO-57	—
Ultra 150/STX-R1200 (99-05)	PRO-57	—

Polaris	Stock Unlimited	Hi-Performance
700 All (thru 04)	PRO-26	PRO-27
Octane (02-04)	PRO-26	PRO-27
750 All (93-95)	—	PRO-29
780 All (98-97)	—	PRO-31
785 SLX Pro (97-01)	—	PRO-31



BOYESEN REED VALVE STUFFER KIT

Kit includes a complete engine set of Boyesen 3D Reed Valve Stuffers and Boyesen PRO Series reeds.

Yamaha	Part No.
GP1200R (00-02), XL/XLT 1200 (99-05), GP1300R (03-08)	RSK-306
Replacement Reed *Must use with Boyesen Stuffer	PRO-128

FOUR STROKE
INTAKE SYSTEMS
ENGINE/GASKETS
EXHAUST
DRIVE LINE HANDLING
ELECTRICAL
WATERLINE /BILGE
STEERING & CONTROLS
BODY
ACCESSORIES
SERVICE TOOLS /HARDWARE
CHEMICAL



MOTO TASSINARI V-FORCE3 THE FEATURES AND BENEFITS OF VFORCE TECHNOLOGY

The VForce3 Reed Valve System incorporates features you won't find with other system on the market. With such features as twice the reed tip surface, radius cage surface, snap-together construction, proprietary carbon fiber recipes and more. By doubling the reed tip surface the petals now only need to open half as far to have the same flow as a stock style cage. This is a significant advantage when you factor in that a reed petal opens and closes 133 times per second at 8,000 rpm. The petals are only traveling half the distance of a stock style cage, so now fatigue to the petal has been greatly reduced, increasing petal life. This design also enables the valve to drastically improve the entire powerband with a significant boost in the bottom and mid. Instant throttle response is an understatement! The petals now sit on a radius surface to create a "pre-loading" effect that improves an already snappy acceleration. Our new cage design now allows the reed petal tips to be recessed into the cage itself. This allows for a cushioning of the reed tips and also discourages the possibility of any back-flow.

SYMMETRICAL REED PETALS:

The VForce3 now uses symmetrical reed petals for both the inner and outer reed petals. No longer will you need to be concerned with having both "inner" and "outer" reed petals.

SNAP-TOGETHER CONSTRUCTION:

The VForce3 Reed Valve System incorporates the industry's first and only patented snap together reed valve design. The entire assembly is completely screw free, meaning that when reed petals need changing the job is now literally a "SNAP".

CUSTOM AIR-GUIDES:

Custom air guides specific to each individual application ensure the maximum airflow and performance benefits of the VForce3 reed valve system in your pwc.

PROPRIETARY CARBON LAY-UP:

Moto Tassinari continues to test and develop new "recipes" for our carbon fiber used in the VForce3 Reed Valve system. In fact Moto Tassinari specs our own exclusive recipes for all the carbon



fiber we use, you can be assured you'll never get "generic" carbon fiber designed for somebody and something else, when you buy VForce.

TWICE THE REED TIP SURFACE:

The unique and proven design of the VForce3 Reed Valve System doubles the available reed tip surface over a conventional reed valve design. By doubling the effective reed tip surface it enables the engine to get more air with less effort. The number one rule in two-stroke motor modification is More Air = More Horsepower.

AIRFOIL TECHNOLOGY:

The new reed cage design on the VForce3 Reed Valve system incorporates airfoil shaped (flat on bottom/curved on top) reed tip surfaces which in turn increases the velocity of the fuel/air mixture as it passes through and over, creating the optimum fuel atomization.

Yamaha	V-Force 3	Repl. V-Force 3 Pedal	Repl. V-Force 3 Gasket
All Triples*	V3140-794-3	3P794A	G3140**
All Twins*	V3140-794-2	3P794A	G3140**

*Not compatible for older WaveBlasters and GPR (Power valve cylinders) applications **Gaskets are sold per gasket.

Kawasaki	V-Force 3	Repl. V-Force 3 Pedal	Repl. V-Force 3 Gasket
All Triples	V3150-794-3	3P794A	G3150**
All Twins	V3150-794-2	3P794A	G3150**

**Gaskets are sold per gasket.

Polaris	V-Force 3	Repl. V-Force 3 Pedal	Repl. V-Force 3 Gasket
Octane 777	V3130-794A-2	3P794A	—

**Gaskets are sold per gasket.



V-FORCE DELTA 2



- Sold as complete system per engine.
- Replacement pedals and gasket: sold one set for each reed valve.

Sea Doo	Delta 2	Delta 2 Repl. Pedal	Delta 1 Repl. Pedal (97-99)	Repl. Gasket
GSX/GTX/XP 951**	V2W121-2	2P127-1	DP120-1	6755

Polaris

SL650, SL/SLT750				
SLX780/785 Pro	V2W131-3	2P117-1		4050
SL900/SLTX1050	V2W132-3	2P117-1		4050

Yamaha

All Triples	V2W140-3	2P127-1	DP120-1	4430
All Twins***	V2W140-2	2P127-1	DP120-1	2830

Kawasaki

All Triples	V2W150-3	2P127-1	DP120-1	MT6150
All Twins	V2W150-2	2P127-1	DP120-1	MT6150

**Must use with part #53-0939 R&D Manifold

***Except older Blasters

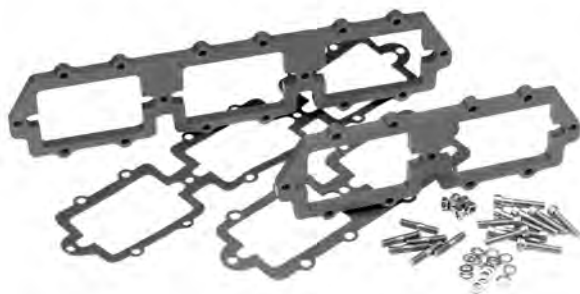

REED VALVE SPACER BOOSTERS

Yamaha	Part No.
701/760 (62T/64X) Case	RY124M-S
701/760 Spacer Gasket	53-5235-GSK
1100/1200 (63M/65U) Case	RY128M-S
1100/1200 Spacer Gasket	53-5236-GSK



REED VALVE STUFFERS

- Improves Airflow • Quicker Throttle Response
- Easy Installation

R&D Reed Valve Stuffers significantly increase low-speed air velocity. This dramatically improves low/mid range throttle response and also top end performance. Exclusive internal wing design increases overall velocity through reed assembly.

Yamaha	Part No.
94-95 701 Raider	272-70301
760 Raider 96 701 Venture,	
96 Blaster / Blaster 2	
96+ Super Jet OEM Manifold	



R&D REED VALVE SPACERS

Yamaha	Part No.
701/760 (62T/64X) Reed Spacer Angled	262-70101



*Hardware not included.

Kawasaki	Part No.
750/800 Spacer	251-75010
750/800 Spacer Angled	251-80000
Reed Gasket	7050
6x50mm Stainless Steel Studs (Sold Each)	62-3050

King's Cup 2010-World Cup Grand Prix

Come meet Hot Products USA at the King's Cup.



FOUR STROKE
INTAKE SYSTEMS
ENGINE/GASKETS
EXHAUST
DRIVE LINE HANDLING
ELECTRICAL
WATERLINE /BILGE
STEERING & CONTROLS
BODY
ACCESSORIES
SERVICE TOOLS /HARDWARE
CHEMICAL



RACING FLAME ARRESTORS (without Cotton Media)

Experience increased horsepower and engine protection with K&N Personal Watercraft flame arrestors for both normal and race applications. K&N "RACING ONLY" flame arrestors have an epoxied screen filter that does not have the cotton media.

K&N flame arrestors replace the restrictive factory airbox. In most cases an adapter is required (for adapters see pages 30 & 31) to mount the flame arrestor onto the carburetor. Some watercraft may require a slight adjustment to the carburetor's fuel circuits to allow for optimum performance.

4" Tall



59-2040R
STAINLESS TOP

59-2040RK
COMPOSITE TOP

Height	Top Color	Part No.
4"	Black Composite	59-2040RK
4"	Stainless Steel	59-2040R
Water Repellent Pre-Filter		WR145-10-4DT

2-1/2" Tall



59-2042RK
CHROME TOP

59-2042R
COMPOSITE TOP

Height	Top Color	Part No.
2-1/2"	Black Composite	59-2042RK
2-1/2"	Chrome	59-2042R
Water Repellent Pre-Filter		WR145-115-25DT

Outerwears Racing Accessories

The Outerwears Pre-filter is an excellent solution to prevent water from entering into the engine without restricting air flow or causing a loss in performance. An Outerwears Pre-Filter is designed to be water repellent and will reduce the risk of water entering through an air intake system. Outerwears offers water repellent pre-filters for K&N, Tau Ceti, ProK and R&D performance air filters and flame arrestors.



2" Tall



Height	Top Color	Part No.
2"	Black Composite	59-2046
Water Repellent Pre-Filter		WR125-2DT



Description	Flame Arrestor Type	Part No.
A. 4.25" x 3" Taper/4" Tall	K&N 59-2040R/RK	WR145-10-4DT
B. 4.25" x 3.5" Taper/2.5" Tall	K&N 59-2042R/RK	WR145-115-25DT
C. 4" dia/1.75" Tall	Tau Ceti 53-4270	WR125-15DT
D. 4" dia/2.25" Tall	Tau Ceti 53-4272, ProK	WR125-2DT
E. 4" dia/2.25" Tall (Open Top)	Tau Ceti 53-4272, ProK	WR125-225
F. 4" x 3" Taper/3.5" Tall	Tau Ceti 53-4275	WR125-10-35DT
G. Pro-Lock SD951/2.5" Tall	R&D 203-95000	WR30-25DTPRO

K&N RUBBER BASE CHROME TOP CRANKCASE VENT FILTERS

Designed to clamp directly to metal or plastic tubing. Ideal for engines, transmissions, oil or gas tanks on racing vehicles.

Sea Doo	Part No.
Flange I.D. 5/8" - 2" Diameter - 1 1/2" Height	62-1340
Flange I.D. 1 3/8" - 3" Diameter - 2 1/2" Height	62-1440

HOT PRODUCTS RACING POWER FILTERS

by Tau Ceti

Tau Ceti's new Pro Series II Flame Arrestors are constructed from top quality materials such as aircraft grade aluminum, stainless steel, and a superior quality rubber base. This Flame Arrestor is designed with both duration and superior performance in mind. Using an extremely light anodized aluminum top in Silver, Black, Blue, Green and Red and a stainless steel mesh, this product is 100% corrosion resistant. With our free flowing, **stainless steel mesh**, we achieved an increase in acceleration and a much better throttle response. The universal rubber mount will fit any personal watercraft with a stock carburetor using the appropriate adapter (for adapters see pages 82 & 83). No re-jetting is necessary on stock boats.



Description	Part No.
Round Filter 2" Silver	53-4272-SIL
Round Filter 2" Black	53-4272-BLK
Round Filter 2" Blue	53-4272-BLU
Round Filter 2" Green	53-4272-GRN
Round Filter 2" Red	53-4272-RED
Water Repellent Pre-Filter	WR125-2DT

Description	Part No.
Round Filter 1.5" Silver	53-4270-SIL
Round Filter 1.5" Black	53-4270-BLK
Round Filter 1.5" Blue	53-4270-BLU
Round Filter 1.5" Green	53-4270-GRN
Round Filter 1.5" Red	53-4270-RED
Water Repellent Pre-Filter	WR125-15DT

Please see pages 82 & 83 for our complete line of air filter adapters required for most applications

HOT PRODUCTS TORNADO SERIES FILTERS

by Tau Ceti

The all new Hot Products Tornado Series Filters by Tau Ceti is the newest performance filter available for the pwc performance industry. The new Tornado Series Filters feature a velocity cone with proprietary designed air channels to increase the air flow into the induction system. These filters are made using the same top quality materials as the Tau Ceti Pro Series Filters. The new filter is a cone design and is .500" taller than the current 2" Tau Ceti Pro Series Filter allowing for use many engine applications. The velocity cone is clear/smoke color and the filter top features an aluminum filter top ring. The universal rubber mount will fit any personal watercraft with a stock carburetor using the appropriate adapter (for adapters see pages 82 & 83). No re-jetting is necessary on stock boats. The filter tops are currently available in silver and black. Each filter includes a filter clamp for installation.



Description	Color	Part No.
Hot Products Tornado Series Filter	Silver	53-4274-SIL
Hot Products Tornado Series Filter	Black	53-4274-BLK



HOT PRODUCTS TORNADO FILTER INSIDE VIEW

FOUR STROKE	INTAKE SYSTEMS	ENGINE/GASKETS	EXHAUST	DRIVE LINE HANDLING	ELECTRICAL	WATERLINE /BILGE	STEERING & CONTROLS	BODY	ACCESSORIES	SERVICE TOOLS /HARDWARE	CHEMICAL
-------------	----------------	----------------	---------	---------------------	------------	------------------	---------------------	------	-------------	-------------------------	----------

APPLICATIONS FOR K&N FILTERS & ADAPTERS

Model	Stock Carb Type & Quantity	Race K&N P#	Regular K&N P#	Adapter P#
SEA DOO				
580GTX 92-94	2/38M	59-2040RK	59-2910	53-4460
580GT 89-96	1/38M	59-2042RK	59-2010	53-4460
580GTS 93-96	1/38M	59-2042RK	59-2010	53-4460
580SP 88-96	1/38M	59-2042RK	59-2010	53-4460
580SPX 92-94	2/38M	59-2042RK	59-2910	53-4460
580 SPI 88-96	1/38M	59-2042RK	59-2010	53-4460
650XP 94	2/40M"1"	59-2042RK		53-4465
650XP 90-93	2/40M"1"	59-2042RK		53-4465
650GTX 95	2/40M"1"	59-2040RK		53-4465
650SPX 95	2/40M"1"	59-2042RK		53-4465
720XP 95	2/40M"1"	59-2042RK		53-4465
720GTI 97-99	1/40M"1"	59-2040RK		53-4465
720GTI 96	2/40M"1"	59-2040RK		53-4465
720GTS 97-00	1/40M"1"	59-2042RK	59-2010	53-4465
720SP 97	1/40M"1"	59-2042RK	59-2010	53-4465
720SPX 96	2/40M"1"	59-2042RK		53-4465
720HX95-97	2/40M"1"	59-2040RK	59-2010	53-4465
720GS 97-00	1/40M"1"	59-2040RK	59-2010	53-4465
720GSI 97	1/40M"1"	59-2040RK		53-4465
800GTX 96-97	2/40M"1"	59-2040RK		53-4465
800GSX 96-97	2/40M"1"	59-2040RK		53-4465
800XP 95-97	2/40M"1"	59-2042RK		53-4465
800SPX 97-99	2/40M"1"	59-2042RK		53-4465
950GSX LTD 97-99	2/46M"1"	59-2042RK		not required
950XP LTD 98-00	2/46M"1"	59-2042RK		not required
950GTX LTD 98-99	2/46M"1"	59-2042RK		not required
YAMAHA				
W/Jammer 500 88-89	1/38M	59-2042RK	59-2000	53-4460
W/Runner 500 88-89	1/38M	59-2042RK	59-2000	53-4460
W/runner 650 90-95	1/44M	59-2042RK	59-2000	53-4480
W/Runner III 650 90-95	1/44M		59-2020	Not Available
VXR 650 91-95	1/44M		59-2020	Not Available
Super Jet 650 90-93	1/44M	59-2042RK	59-2000	53-4480
W/Raider 701 94-95	2/38M	59-2040RK		53-4462
W/Raider 70196-97	1/44M	59-2040RK		53-4482
W/Venture 701 95-98	2/38M	59-2040RK		53-4462
W/Blaster 701 96-97	2/38M	59-2042RK		53-4462
W/blaster 701 93-95	1/44M		59-2020	Not Available
Super Jet 701 94-95	1/44M	59-2042RK	59-2000	53-4480
Super Jet 701 96-09	2/38M	59-2042RK		53-4460
FX1 701 94-95	1/44M	59-2042RK	59-2000	53-4480
XL700 95-00	2/38M	59-2042RK		53-4462
GP760 97-00	2/44M	59-2040RK		53-4480
XL760 98-99	2/44M	59-2040RK		53-4482
W/Raider 760 96	2/44M	59-2040RK		53-4482
W/blaster II 760 96-97	2/44M	59-2040RK		53-4480
W/Venture 760 96-98	2/44M	59-2040RK		53-4480
GP800 98-00	2/44M NEW	59-2044R		53-4466
W/Raider 1100 95-06	3/38M	59-2040RK		53-4462
W/Venture 1100 96-98	3/38M	59-2040RK		53-4462
XL1200 98	3/44M	59-2040RK		53-4480
GP1200 97-99	3/44M	59-2040RK		53-4480
GP1200R 00	3/44M NEW	59-2044R		53-4466
KAWASAKI				
JS300 86-91	1/38M	59-2042RK	59-2000	53-4460
JS400 74-76	1/38M	59-2042RK	59-2000	53-4460
JS440 77-90	1/38M	59-2042RK	59-2000	53-4460
JS440 91-92	1/42K	59-2042RK	59-2000	53-4440
JS550 82-85	1/38M	59-2042RK	59-2000	53-4460
JS550 86-90	1/44M	59-2042RK	59-2000	53-4480

Model	Stock Carb Type & Quantity	Race K&N P#	Regular K&N P#	Adapter P#
KAWASAKI				
JS550SX 91-95	1/42K	59-2042RK	59-2000	53-4440
650X2 89-94	1/28K	59-2042RK	59-2015	Not Available
JS650SX 89-94	1/28K	59-2042RK	59-2000	Not Available
650TS 89-96	1/38K	59-2042RK		53-4440
650SC 90-95	1/38K	59-2042RK	59-2000	53-4440
750SX 92-95	1/40K	59-2042RK	59-2860	53-4440
750SXI 95	1/38K	59-2042RK		53-4450
750SXI 96-97	2/40M"1"	59-2042RK		53-4465
750SXI PRO 98-00	2/40M"1"	59-2042RK		53-4465
750SS 92-98	1/40K	59-2042RK	59-2860	53-4440
750XI 93-97	2/40K	59-2042RK		53-4440
750XIR 94	2/40K	59-2042RK		53-4440
750ST 94-95	1/40K	59-2042RK	59-2860	53-4440
750STS 95-97	2/38K	59-2042RK		53-4450
750ZXI 95-98	2/38K	59-2042RK		53-4450
800SX-R 03-09	2/40M"1"	59-2042RK		53-4465
900ZXI 95-97	3/38K	59-2040RK		53-4450
900STX 97-99	3/38K	59-2040RK		53-4450
1100ZXI 96-97	3/38K	59-2040RK		53-4450
1100STX 97-99	3/38K CDCV	59-2040RK		Not Available
ULTRA150 99-00	3/40K CDCV	59-2040RK		Not Available
POLARIS				
SL650 92-95	3/38M	59-2042RK		53-4460
HURRICANE700 96-97	2/38K	59-2042RK		53-4440
SL/SLT700 96-97	2/38K	59-2042RK		53-4440
SLH700 98-00	2/38K	59-2042RK		53-4440
SL/SLT750 93-95	3/38M	59-2042RK		53-4460
SL/SLT780 96-97	3/38M	59-2042RK		53-4460
SLX780 95-96	3/38M	59-2042RK		53-4460
SLXPRO785 97-00	3/44M	59-2042RK		53-4480
SL900 96-97	3/38K	59-2042RK		53-4440
SL/SLTX1050 96-00	3/38K	59-2042RK		53-4440
SLXH1050 98-99	3/38K	59-2042RK		53-4440
Genesis 99-00	3/38K	59-2042RK		53-4440
1200 PRO 00	3/38K	59-2042RK		53-4440
Virage/TX 00	3/38K	59-2042RK		53-4440
TIGER SHARK				
Daytona650 92-93	1/46M	59-2042RK		53-4490
Daytona650 95	2/38M	59-2042RK		53-4460
MonteCarlo650 94-95	1/46M	59-2042RK		53-4490
MonteCarlo650 96	1/44M	59-2042RK		53-4480
MonteCarlo650 97	1/40M"1"	59-2042RK		53-4465
Montego650 94-96	1/44M	59-2042RK		53-4480
Montego650 97	1/40M"1"	59-2042RK		53-4465
Barracuda650 93-95	1/46M	59-2042RK		53-4490
Daytona770 96-97	2/40M"1"	59-2042RK		53-4465
MonteCarlo770 96-97	2/40M"1"	59-2042RK		53-4465
MonteCarlo900 95	3/44M	59-2042RK		53-4480
MonteCarlo900 96	3/40M"1"	59-2042RK		53-4465
Daytona1000 97-98	3/40M"1"	59-2042RK		53-4465
MonteCarlo1000 97-98	3/40M"1"	59-2042RK		53-4465
TS640 98-99	1/38M	59-2042RK		53-4460
TS770 98-99	1/38M	59-2042RK		53-4460
TS770R 98-99	2/38M	59-2042RK		53-4460
TS770L 98	2/38M	59-2042RK		53-4460
TS770L 99	1/38M	59-2042RK		53-4460
TS1000 98	3/40M"1"	59-2042RK		53-4465
TS1000L 98	3/40M"1"	59-2042RK		53-4465
TS1100R	3/40M"1"	59-2042RK		53-4465



ALUMINUM AIR FILTER ADAPTERS FOR KEIHIN CARBURETORS

SOLD EACH



Keihin Part No. 38/40/42mm (50mm Bore) 53-4440



Keihin Part No. OEM Carb (44mm Bore) 53-4450
K750 SXI-95,750ZXI, K900/1100ZXI

ALUMINUM AIR FILTER ADAPTERS FOR MIKUNI CARBURETORS. SOLD EACH.



Mikuni	Part No.
38mm 38mm Bore	53-4460
44mm 46mm Bore	53-4480
46mm 48mm Bore	53-4490



Mikuni	Part No.
38mm w/oil injection only	53-4462



Mikuni	Part No.
OEM 40mm "I" Series (48mm Bore) Sea Doo HX/XP, K750 SXI 96-02, K800SX-R 03-08	53-4465



Mikuni	Part No.
OEM Carb Yamaha GPR Series (57mm Bore)	53-4466



OIL INJECTION SPACER PLATES

Description	Part No.
Mikuni 44mm	53-4485
Mikuni 46mm	53-4495
Press in Nipple (1/8") only	53-9936

REPLACEMENT THROTTLE CABLES



Sea Doo	OEM#	Part No.
720 XP 95, 800 SPX 97-99, 800 SP 95-96	277-000-468	002-039-03
580XP 91, 580GT 90-91	277-000-098	002-037
Yamaha		
500WR '87-'93, 650SJ '90-'93, 650 WR/WRIII/LX/WR VXR '90-'96	EUO-U7252-01	58-3501
701 SJ '90-'95, WR701 '96-97, W/B701 '93-95, 701WRII GP '94-'95, 701 WR Pro VXR '93-'94, 701 WRII '97		
701 WR DX 95, 701 WV 95-96 1100 WR 95-96, 1100 WV 96	GJ1-U7252-00	002-057
Kawasaki		
440 '77-'86, 550 '82-'86	54012-3001	58-3121



2009 WORLD FINALS • LAKE HAVASU, AZ

MATEUSZ STANCZUK • POLAND

FOUR STROKE
INTAKE SYSTEMS
ENGINE/GASKETS
EXHAUST
DRIVE LINE HANDLING
ELECTRICAL
WATERLINE /BLIGE
STEERING & CONTROLS
BODY
ACCESSORIES
SERVICE TOOLS /HARDWARE
CHEMICAL

PERFORMANCE FILTER KITS FOR TWO STROKE MOTORS

FOUR STROKE
INTAKE SYSTEMS
ENGINE/GASKETS
EXHAUST
DRIVE LINE HANDLING
ELECTRICAL
WATERLINE /BILGE
STEERING & CONTROLS
BODY
SERVICE TOOLS ACCESSORIES
SERVICE TOOLS /HARDWARE
CHEMICAL



Kawasaki **Part No.**
1200STXR Stock Carb/Stock Pipe **200-01240**



Kawasaki **Part No.**
800SX-R Stock Carb (I Series Adapters Included) **200-00800**
800SX-R Aftermarket Carb **200-00120**
120mm center to center (Adapter not included)



SD 951
#203-95000

Sea Doo **Part No.**
951 All **203-95000**



Yamaha **Part No.**
GP1300R Stock **200-13143**
Fuel Injection
GP1200R/XLL/XLT1200 **200-00142**



Ultra 150 #200-00140

Kawasaki **Part No.**
Ultra 150 1200cc **200-00140**
Stock Carbs



GP 1300R POWER STACK AIR FILTER KIT

The R&D GP 1300R Power Stack Air Filter Kit is designed to assemble on to the front of the OEM air plenum box. The R&D Power stack adds bottom and mid range power performance while increasing engine RPM's.

Yamaha **Part No.**
GP 1300R for Stock Box **200-13100**



RIVA POWER FILTER FOR GP1300R

Power filter fits directly onto OEM air box assembly. Kit comes with water repellent filter.

Yamaha **Part No.**
Flame Arrestor, Power Filter Kit GP1300R (60T) **RY1312**

PERFORMANCE FILTER KITS FOR FOUR STROKE MOTORS

FOR ADDITIONAL 4-STROKE PRODUCTS SEE THE FOUR STROKE SECTION



R&D 12F/15F FLAME ARRESTOR

The R&D filter kit will unleash horsepower trapped in the restrictive stock air box. The exclusive lightweight filter design couples to the OEM throttle body, and is engineered with a large plenum to deliver massive cubic air volume and improved air speed. Kit comes complete with all necessary hardware.

Kawasaki **Part No.**
R&D 12F/15F Flame **215-15011**
Arrestor (Replacement for R&D #215-15010)



R&D REPLACEMENT PERFORMANCE FILTER

The new R&D Replacement Performance Filter replaces the stock restrictive perforated filter plate and allows for improved airflow. Amounts directly into the stock filter box and retains the OEM look. The improved airflow increases throttle response, RPM, and top speed.

Kawasaki **Part No.**
STX-12F/15F **215-15000**



RIVA ULTRA LX/STX-F PERF. POWER FILTER KIT

- Increases airflow and power.
- Installs easily.
- Mounts directly onto stock throttle body.
- Built to our specifications by K&N.
- Includes two smaller K&N filters for engine breather hoses and water repellent pre-filter cover for primary filter.

Kawasaki **Part No.**
Performance Power Filter **RK13085**



R&D POWER PLENUM FLAME ARRESTER

The R&D High Flow Power Plenum replaces the restrictive stock flame arrester allowing more improved airflow, why? Because more air flow with less restriction means more power!

Yamaha **Part No.**
FX 140/Cruiser **200-00144**
FX HO/Cruiser



R&D HIGH FLOW POWER PLENUM AIR BREATHER

The R&D High flow breather is a direct replacement for the stock breather in the OEM air box. Water tested to deliver improved throttle response, acceleration and top speed with 50-100 RPM increase.

Yamaha **Part No.**
FX 140/Cruiser **200-00143**
FX HO/Cruiser



VELOCITY STACK KIT

The R&D Velocity Stack Kit is a direct bolt-on kit that replaces the restrictive OEM stacks. Designed to increase air velocity into the throttle bodies producing improved throttle response and top end speed. Easily installs with OEM hardware.

Yamaha **Part No.**
FX 140/Cruiser **206-00140**
FX HO/Cruiser



VX110 PERFORMANCE AIR FILTER KIT

The new R&D Performance Air Filter for the VX 110 is now available. The R&D High Flow Filter design replaces the restrictive stock filter inside the stock air box, allowing improved air flow. Why? Because more air flow means more power and improved performance.

Yamaha **Part No.**
VX110 for Stock Carb Air Box **200-00110**



VX110 POWER FILTER KIT

Screen-type filter element replaces restrictive stock air filter. Extended intake tube draws cooler air into engine significantly improving performance. Includes pre-filter.

Yamaha **Part No.**
VX110 Power Filter Kit **RY13030**



2010 APBA MARK HAHN MEMORIAL
HAVASU 300 • LAKE HAVASU CITY, AZ
PROUDLY SPONSORED BY HOT PRODUCTS

FOUR STROKE	INTAKE SYSTEMS	ENGINE/GASKETS	EXHAUST	DRIVE LINE HANDLING	ELECTRICAL	WATERLINE /BILGE	STEERING & CONTROLS	BODY	ACCESSORIES	SERVICE TOOLS /HARDWARE	CHEMICAL
-------------	----------------	----------------	---------	---------------------	------------	------------------	---------------------	------	-------------	-------------------------	----------



A complete line of motor mounts designed specifically for heavy duty watercraft applications. Monkey Grip Motor Mounts are designed to be stronger than OEM mounts, yet able to dampen and isolate vibration far better than performance mounts currently available. This combination of durability and performance make Monkey Grip the right choice. Monkey Grip Motor Mounts are available for all popular watercraft.



Part No. 57-1172

Yamaha Wave Blaster	93-96
Yamaha 701FX	94-95
Yamaha Wave Blaster II	96-97



Part No. 57-1162

Yamaha 650 Super Jet	All Years
Yamaha 701 Super Jet	All Years



Part No. 57-1174

Yamaha 1200 XL LTD.	99-00
Yamaha 1200 XLT	01-05



Part No. 57-1173

Yamaha 1200R GPR	00-01
Yamaha 1300 GP	04-06
Yamaha FX 140	02-04
Yamaha FX 1100	04-06
Yamaha VX 1100	05-06
Yamaha FX CRUISER	04-06



Part No. 57-1196

Polaris SL650	92-93
Polaris SL750	93
Polaris 650 SL	94-95
Polaris 750 SL	94
Polaris 780	All



Tiger Shark

All Models 93-95,	
Montego 96, Monte	
Carlo 640/900 96	

Part No. 57-1175

Part No. 57-1197

Polaris 700/900/1050	All
All SMC Hulls	Late Models

**BLOWSION ENGINE KEEPERS
JOE KENNEY DESIGN**

Kenney Keepers are a must have for any hardcore surf or flat-water invert artist. Each set contains a left and right side front mount retainer and extended stainless hardware for install. Our unique close tolerance design retains the front, "top heavy" weight of the engine block from being flexed or thrown forward during flat out and invert maneuvers. Since this is a common occurrence (even in flat water racing action), we have also found them to be excellent insurance against ever having to replace expensive engine mounts again.



01-07-511 Installation Shown

Description	Part No.
Yamaha SJ 96+	01-03-802
Kawasaki 750SX1/800SXR	01-03-801



Part No. 57-1122

Kawasaki 440/550 All



Part No. 57-1142

Kawasaki 650 All
 Kawasaki 750 (Except ZXI) All
 Kawasaki 800SX-R 03-08



Part No. 57-1143

Kawasaki 750 ZXI Rear All
 Kawasaki 900 ZXI Rear All
 Kawasaki 1100 ZXI Rear All
 Kawasaki Ultra 150 Rear All
 Kawasaki STX 12F Rear All
 Kawasaki STX-R Rear All
 Kawasaki STX 15-F Rear All



Part No. 57-1144

Kawasaki Ultra 150 Front All
 Kawasaki STX-R Front All



ENGINE SHIMS

Engine shims are essential for precise engine alignment. R&D Engine Shims have a tab that provides easy insertion and removal. Shims are made of stainless steel and have etched numbers to identify thickness.

Description	Thickness	Part No.
Engine Shims	.010	050-00010
Engine Shims	.020"	050-00020
Engine Shims	.050"	050-00050
Engine Shims	.100"	050-00100



Part No. 57-1185 (Front - 1 required)

Sea Doo GTI LE RFI	03
Sea Doo GTX RFI	98-02
Sea Doo XP	00-02
Sea Doo XP DI	03-04
Sea Doo XP LTD	98-99



Part No. 57-1183F (Front - 1 required)

Sea Doo GSX	96-98
Sea Doo GSX LTD	98
Sea Doo GTX	96-97
Sea Doo GTX LTD	98
Sea Doo SPX	97-98
Sea Doo XP	96-97



Part No. 57-1182

Sea Doo 580/650/720 All



Part No. 57-1188 (Rear - 2 required)

Sea Doo GTI	06-07
Sea Doo GTI RENTAL	06-07
Sea Doo GTI RFI	04-05
Sea Doo GTI LE RFI	04-05
Sea Doo GTI SE	06-07
Sea Doo GTI 4-TEC SE NA	07
Sea Doo GTX 4-TEC	02-07
Sea Doo GTX 4-TEC SC	03-06
Sea Doo GTX 4-TEC SCIC	05
Sea Doo GTX 4-TEC LTD SC	06
Sea Doo GTX 4-TEC LTD SC	03-04
Sea Doo GTX LTD BVIC	07
Sea Doo GTX 4-TEC WAKE	03-07
Sea Doo RXP	05-07
Sea Doo RXP BVIC	07
Sea Doo RXP SC	05
Sea Doo RXT	05-06
Sea Doo BVIC	07



Part No. 57-1183R (Rear - 2 required)

Sea Doo GSX	96-98
Sea Doo GSX LTD	98-99
Sea Doo GSX RFI	99-00
Sea Doo GTI LE RFI	03
Sea Doo GTX	96-97
Sea Doo GTX	00-02
Sea Doo GTX DI	00-03
Sea Doo GTX LTD	98-99
Sea Doo GTX RFI	98-02
Sea Doo LRV	00-01
Sea Doo LRV DI	02
Sea Doo RX	00-02
Sea Doo RX DI	00-03
Sea Doo RXX	01
Sea Doo SPX	97-99
Sea Doo XP	96-97
Sea Doo XP DI	03-04
Sea Doo XP LTD	98-99



Part No. 57-1186 (Front - 1 required)

Sea Doo GTI RFI	04-05
Sea Doo GTI LE RFI	04-05
Sea Doo 3D RFI	05
Sea Doo GTI	06-07
Sea Doo GTI RENTAL	06-07
Sea Doo GTI SE	06-07



Part No. 57-1187 (Front - 1 required)

Sea Doo GTX 4-TEC	02-07
Sea Doo GTX 4-TEC WAKE	04-07
Sea Doo GTX 4-TEC SC	03-06
Sea Doo GTX 4-TEC LTD SC	03-04
Sea Doo GTX 4-TEC LTD	06
Sea Doo GTX 4-TEC LTD SCIC	05
Sea Doo GTX LTD & WAKE BVIC	07
Sea Doo RXP	05-07
Sea Doo RXP SC	04-06
Sea Doo RXP BVIC	07
Sea Doo RXT	05-06
Sea Doo RXT BVIC	07

FOUR STROKE	INTAKE SYSTEMS	ENGINE/GASKETS	EXHAUST	DRIVE LINE HANDLING	ELECTRICAL	WATERLINE /BILGE	STEERING & CONTROLS	BODY	ACCESSORIES	SERVICE TOOLS /HARDWARE	CHEMICAL
-------------	----------------	----------------	---------	---------------------	------------	------------------	---------------------	------	-------------	-------------------------	----------



R&D Pro Series Cast CNC Machined heads are an economical alternative to the remachining of the Stock OEM Head, which many times crack and don't seal or cool properly after being modified. Pro Series Heads incorporate larger water volumes, improved circulation for superb cooling and O-Ring design for maximum sealing.



Yamaha 701 Ltd

Yamaha	Part No.
701 Limited/Recreational 35cc	412-70035
701/760 O-Ring set of 2	080-76000



Kawasaki 750/800

Kawasaki	Part No.
750/800 23cc	411-75023
750/800 25cc	411-75025
750/800 26cc	411-75026
750/800 27cc	411-75027
750 O-Ring Set of 2	080-75000
800 SXR 28cc	411-80028
800 SXR 29cc	411-80029
800 O-Ring Set of 2	080-80000
750/800 Girdle Hardware Kit	411-75000

*Girdle kit is optional



STAINLESS STEEL HEAD NUTS

8mm Stainless Steel Acorn Head Nuts fits most Kawasaki.

Description	Part No.
Acorn Head Nuts (10 pieces per bag)	63-1008

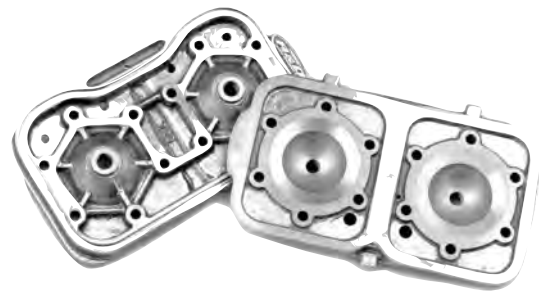

Sea Doo 800

Sea Doo	Part No.
800 Limited/Recreational pump gas spec. 43cc	413-80043

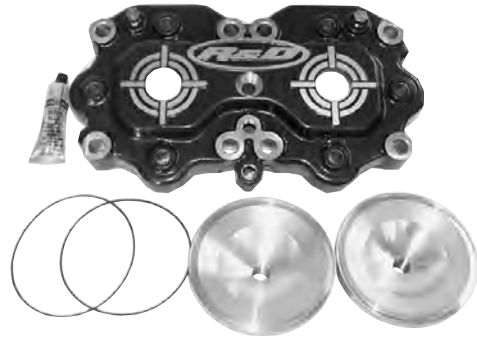

Sea Doo 951

Sea Doo	Head Kit	Repl. Dome	O-Ring
951 Limited 46cc	413-90046	413-90146	080-95000
951 Recreational 49cc	413-90049	413-90149	080-95000



Yamaha GP1300R

Yamaha	Part No.
GP1300R Head Kit 45cc	412-13045
GP1200R/XLL1200 41cc	412-20041
GPR Head Girdle Hardware Kit	412-12000

*Girdle kit is optional



Kawasaki	Part No.
Ultra 150/STX-R 1200 Recreational 42cc	411-15042
Ultra Head Girdle Hardware Kit	411-15000



KA800G

KA800M
KAWASAKI
800SXR/750
GIRDLE HEAD
SHELL



ADA 800SXR/750
Throttle/Choke Cable Bracket

KA750
KAWASAKI
800SX-R/750
NON-GIRDLE
BILLET
HEAD SHELL



ADA KAWASAKI 800SXR BILLET GIRDLE HEAD

This head uses the stock head bolts and is completely sealed by O-rings, no head gasket required. Dual water outlets for additional cooling. This head will work with Factory Pipe's 800 dry pipe.

Kawasaki	Part No.
ADA 800SXR/750 Girdle Head Shell**	KA800M
ADA 800SXR Girdle Kit	KA800G
ADA 800SXR Dome 22cc (225 lbs.-114 Octane)	KA8022
ADA 800SXR Dome 24cc (216 lbs.-110 Octane)	KA8024
ADA 800SXR Dome 26cc (208 lbs.-105 Octane)	KA8026
ADA 800SXR Dome 28cc (200 lbs.-98 Octane)	KA8028
ADA 800SXR Dome 30cc (190 lbs.-95 Octane)	KA8030
ADA 800SXR Dome 32cc (180 lbs.-91 Octane)	KA8032
ADA 800SXR/750 Throttle/Choke Cable Bracket	KA800BRK-CARB
ADA 800SXR O-Ring Kit	ORKITK750

***All ADA Domes are sold individually

ADA KAWASAKI 800 SXR LIMITED SPEC. DOMES

Billet limited drop dome for the Kawasaki 800 SX-R. These domes have a .050" drop at 82mm for use in Limited engines with a .060" base gasket. Available in 22, 24, 26, 28 & 29cc sizes.

Kawasaki	Part No.
ADA 800SXR LTD Dome 22cc	KA8222D50
ADA 800SXR LTD Dome 24cc	KA8224D50
ADA 800SXR LTD Dome 26cc	KA8226D50
ADA 800SXR LTD Dome 28cc	KA8228D50
ADA 800SXR LTD Dome 29cc	KA8229D50

ADA KAWASAKI 750 BILLET HEAD

Kawasaki	Part No.
ADA 800SXR/750 Girdle Head Shell**	KA800M
ADA 800SXR Girdle Kit	KA800G
ADA 800SXR/750 Non-Girdle Billet Head Shell	KA750
ADA K750 24cc Dome (195 lbs.-100 Octane)	KA7524
ADA K750 26cc Dome (180 lbs.-92 Octane)	KA7526
ADA K750 28cc Dome (165 lbs.-91 Octane)	KA7528
ADA K750 30cc Dome (150 lbs.-89 Octane)	KA7530

**ADA 800SXR Girdle and Non-Girdle Head Shell also fits Kawasaki 750 but must use the ADA 750 Domes.

***All ADA Domes are sold individually

ADA KAWASAKI 750/800 BIG BORE GIRDLE KIT - SPECIAL ORDER ONLY



The ADA new Billet big bore head is available in both a Non-Girdle Big Bore Head Shell and a Girdle Big Bore Head Shell. Domes will fit up to an 85mm bore size and they are notched to fit around the head studs to allow for a larger compression sealing o-ring than the standard domes.

Big bore domes for the Kawasaki 750/800. Squish relief is .010" @ 85mm with a 4 degree angle. These are a larger diameter than the ADA standard 750/800 domes and are machined to fit around the head studs.

Description	Part No.
ADA 750/800 SXR <i>Girdle</i> Billet Head Kit	KA800M-BB
ADA 750/800 SXR <i>Non-Girdle</i> Billet Head Kit	KA800BB
ADA 750/800 SXR Girdle Hardware Kit	KA800G
ADA 750/800 SXR O-Ring Kit	ORKITK750

ADA 750/800 SXR Big Bore Domes - Domes Sold Individually

22cc Pt# KA852210	24cc Pt# KA852410	26cc Pt# KA852610
28cc Pt# KA852810	30cc Pt# KA853010	32cc Pt# KA853210
34cc Pt# KA853410		

FOUR
STROKE

INTAKE
SYSTEMS

ENGINE/
GASKETS

EXHAUST

DRIVE LINE
HANDLING

ELECTRICAL

WATERLINE
/BILGE

STEERING
& CONTROLS

BODY

ACCESSORIES

SERVICE TOOLS
/HARDWARE

CHEMICAL



FOUR STROKE
INTAKE SYSTEMS
ENGINE/GASKETS
EXHAUST
DRIVE LINE HANDLING
ELECTRICAL
WATERLINE /BILGE
STEERING & CONTROLS
BODY
ACCESSORIES
SERVICE TOOLS /HARDWARE
CHEMICAL



ADA Girdle Head Shell



ADA Non-Girdle Head Shell



ADA Girdle Hardware Kit

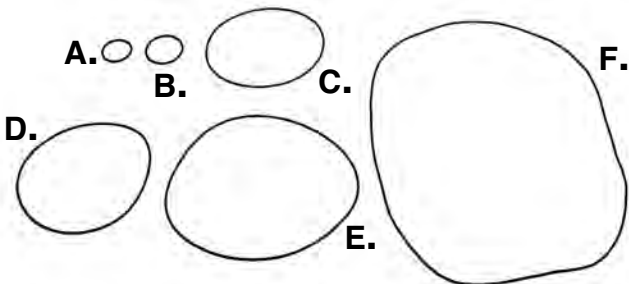

ADA YAMAHA 701/760 BILLET HEAD

Yamaha	Part No.
Y701/760 Girdle Billet Head Shell**	YA701M
** Girdle Kit is not included in Head Kit	
Girdle Kit (6 pcs.) for Girdle Head **	YA701G6
Y701/760 Non-Girdle Billet Head Shell	YA701L
701-81mm 33cc (200Lbs/105 Octane)	YA2133L
701-81mm 35cc (185Lbs/92 Octane) *	YA2135L
* 35cc Dome for 100 Octane with Dry Pipe	
701-81mm 37cc (170Lbs/92 Octane)	YA2137L
760-84mm 31cc (230Lbs/115 Octane)	YA7631L
760-84mm 33cc (215Lbs/110 Octane)	YA7633L
760-84mm 35cc (200Lbs/105 Octane)	YA7635L
760-84mm 38cc (180Lbs/98 Octane)	YA7638L
760-84mm 40cc (165Lbs/91 Octane)	YA7640L
Flat Top Dome –	
4° w/.015" Relief@86mm	30cc YAK8630L15
Flat Top Dome –	
4° w/.015" Relief@86mm	28cc YAK8628L15
Flat Top Dome –	
4° w/.015" Relief@86mm	26cc YAK8626L15
Flat Top Dome –	
4° w/.015" Relief@86mm	24cc YAK8624L15
Flat Top Dome –	
4° w/.015" Relief@86mm	22cc YAK8622L15
Dome for Flat Top Kawasaki Piston @ 82mm	24cc KD1224
Exhaust Pipe Mount Bracket	YEXBRKT-2M
O-Ring Kit	ORKIT-YA701M

***All ADA Domes are sold individually

ADA SUPER BORE HEAD

Yamaha	Part No.
Super Bore Non-Girdle Head Shell	YA760SB
Super Bore Girdle Head Shell	YA760SBM
Super Bore 38cc Dome Yamaha	SD9538

*ADA Super Bore Head Shells and Domes are Special Order Only. Hot Products does not inventory these Super Bore items.

***All ADA Domes are sold individually

ADA INDIVIDUAL O-RING

Descriptions	Part No.
A. O-Ring, Dome Top Around Spark Plug Hole	OR020
B. O-Ring Head Shell to Dome	OR024
C. Compression O-Ring Ultra 150, All Yamaha	OR043
D. Compression O-Ring SD 951	OR044
E. Outer Water O-Ring Ultra 150 (3 req.)	OR049
F. Outer Water O-Ring Y701/760	ORYA701
Compression O-Ring K750/800	OR042



**Sea Doo
720/800**



ADA SD720 AND 800 BILLET HEAD

Sea Doo	Part No.
Sea Doo 720 Billet Head Shell	SD720
Sea Doo 720 34cc Dome (190 Lbs 105 oct.)	SD7234
Sea Doo 720 36cc Dome (175 Lbs 100 oct.)	SD7236
Sea Doo 800 Billet Head Shell	SD800
Sea Doo 800 39cc Dome (205 Lbs 105 oct.)	SD8039
Sea Doo 800 41cc Dome (190 Lbs 98 oct.)	SD8041
Sea Doo 800 43cc Dome (175 Lbs 91 oct.)	SD8043

***All ADA Domes are sold individually
The ADA Sea Doo 720 & 800 domes are interchangeable but the head billet shells are engine size specific.

**Sea Doo
951**



ADA SD951 BILLET HEAD

Sea Doo	Part No.
Sea Doo 951 Billet Head Shell	SD951
Sea Doo 951 46cc Dome (183 lbs-105 oct.)	SD9546
Sea Doo 951 48cc Dome (175 lbs-98 oct.)	SD9548
Sea Doo 951 50cc Dome (165 lbs-91 oct.)	SD9550
O-Ring Kit	ORKIT-SD951

***All ADA Domes are sold individually



**ADA KAWASAKI ULTRA 150/STX-R
BILLET GIRDLE HEAD KIT**

Kawasaki	Part No.
Ultra 150/STX-R Billet Head Shell (Non Girdle Head)	KU150
44cc Dome +10 Lbs 91 Oct.	KU1544
42cc Dome +20 lbs 91 Oct.	KU1542
40cc Dome +30 lbs 98 Oct.	KU1540
38cc Dome +40 lbs 105 Oct.	KU1538
Ultra 150/STX-R O-Ring Kit	ORKIT-KU150

***All ADA Domes are sold individually

**KU150 KAWASAKI ULTRA 150/STX-R
NON GIRDLE HEAD SHELL**

*DOMES SOLD SEPARATELY



RIVA RACING HEAD O-RING KIT

Head O-Ring Kit	Part No.
2 Cylinder (701/760)	RY10026-O
3 Cylinder (63M/65U)	RY10028-O
GP800 (66E)	RY100277-O
GP1200R (For RY100288B/100289A1)	RY100288-O

FOUR STROKE	INTAKE SYSTEMS	ENGINE/GASKETS	EXHAUST	DRIVE LINE HANDLING	ELECTRICAL	WATERLINE /BILGE	STEERING & CONTROLS	BODY	ACCESSORIES	SERVICE TOOLS /HARDWARE	CHEMICAL
-------------	----------------	----------------	---------	---------------------	------------	------------------	---------------------	------	-------------	-------------------------	----------

PERSONAL WATERCRAFT KITS

All pistons are high quality forged alloy and include rings, taper wall wrist pins and circlips.

L.A. Sleeve produces a complete watercraft line of two stroke centrifugally spun iron cylinder sleeves. LASCO sleeves with exact port specifications, chrome-moly iron alloy, high tensile strength material provide the rebuilder with ease of installation, trouble free boring and a lasting long life engine.



The ★ column, next to the sleeve part number, will help the rebuilder identify the cylinder that is to be sleeved. The ★ column designation will also help the rebuilder to determine the proper installation procedure.

★ Column Code Explanations:

- AC** – Original cylinder bore is alloy-chrome plated, Nikasil, or electrofused. The cylinder must be bored to accept the new cylinder sleeve.
- CS** – Original block has a cast-in sleeve liner in the cylinder. The cylinder must be bored out to accept the new cylinder sleeve. The cast-in liner will be bored completely out of the cylinder. Do not try to push out the cast-in liner, cylinder damage may be the result.
- CI** – Original block has a cast-in liner in the cylinder. The cylinder must be bored to accept the new cylinder sleeve. When using a CI style sleeve the cast-in liner will not be completely removed. The sleeve is designed to insert into the iron lined cylinder.
- RS** – Original block has a replacement sleeve. Heat the cylinder to remove the sleeve. Reheat the cylinder to install the new cylinder sleeve.
- CC** – Original barrel is cast-iron. The cylinder must be bored to accept the new cylinder sleeve.



Piston Wrist Pin Bearing



Crank Side/End Rod Bearing

		L.A. SLEEVE		WISECO										Piston Wrist Pin Bearing	Crank Side/End Rod Bearing
Model	SEA DOO	Cyl. I.D.	★	Piston Style	Piston Kit	Bore Size mm	Over Size mm	CC	Ring Set	Circlip	Wrist Pin				
Sea Doo 580 (Long Finger Port)	1988	76mm	RS	FL-5102	E Coated	734M07600	76.00	STD	580	2992TD	CW18	S477	50-4185	01319	
Sea Doo 580 (Short Finger Port)	1989-96	76mm	RS	FL-5125		734M07650	76.50	0.50	588	3012TD					
						734M07700	77.00	1.00	595	3032TD					
						734M07750	77.50	1.50	602	3051TD					
XP, SPI, GTX, SPX-650 (657cc)	1993-95	78mm	RS	FL-5244	L Ring STOCK STYLE	663M07800	78.00	STD	650	3071LK	CW20	S512	50-4184 (1993)	01319	
						663M07850	78.50	0.50	658	3091LK			50-4182 (94-95)		
						663M07900	79.00	1.00	666	3110LK					
						663M08000	80.00	1.50	674	3150LK					
XP,GTI, HX, SPX, GTS, GS, GSI-750 (718cc)	1995-97	82mm	RS	FL-5268	L Ring IJSPA Ltd. Class Legal	775M08200	82.00	STD	718	8200LF	CW20	S461	50-4184	01321	
						775M08250	82.50	0.50	726	8250LF					
						775M08300	83.00	1.00	735	8300LF					
						775M08350	83.50	1.50	744	8350LF					
						775M08400	84.00	2.00	754	8400LF					
XP, SPX, GSX, GTX-785 Rave GTX RFI, GSX RFI-785 Rave	1995-00	82mm	RS	FL-5290	L Ring IJSPA Ltd. Class Legal	779M08200	82.00	STD	780	8200LF	CW20	S461	50-4184	01323	
						779M08210	82.10	0.10	782	8210LF					
						779M08250	82.50	0.50	791	8250LF					
						779M08296	82.96	0.96	800	*8300LF					
						779M08300	83.00	1.00	801	8300LF					
						779M08350	83.50	1.50	810	8350LF					
						779M08400	84.00	2.00	820	8400LF					
GSX LTD, XP LTD, GTX LTD-951 LRV, RX	1997-00	88mm	RS	FL-5322		716M08800	88.00	STD	951	3464KD	CW21	S568	01242	B1065	
						716M08850	88.50	0.50	960	3484KD					
						716M08900	89.00	1.00	971	3503KD					
						716M08940	89.40	1.40	982	3520KD					
						716M09000	90.00	2.00	993	3544KD					
						716M09100	91.00	3.00	1017	3584KD					

* Must gap rings

* Cylinder sleeving and Crankcase cleanup required for 91mm bore.

**Special Head Gasket Required Part #6700BB (91.25mm)



L.A. Sleeve Co.

Model	YAMAHA	Cyl. I.D.	★	L.A. SLEEVE	Piston Style	Piston Kit	Bore Size mm	Over Size mm	CC	Ring Set	Circlip	Wrist Pin	Piston Wrist Pin Bearing	Crank Side/End Rod Bearing
WaveJammer, WaveRunner (496cc) 1987-92		72mm	RS	YA-5025		586M07200 586M07250 586M07300 586M07350	72.00 72.50 73.00 73.50	STD 0.50 1.00 1.50	496 503 509 517	2835CD 2854CD 2874CD 2894CD	CW20	S478	50-4184	01325
Super Jet 1990-93, WaveRunner III 1996, WaveRunner VXR 1992-95 (from 817001) (633cc) Twin		77mm	RS	YA-5139		602M07700 602M07750 602M07800 602M07850 602M07900	77.00 77.50 78.00 78.50 79.00	STD 0.50 1.00 1.50 2.00	633 641 649 658 667	3032TD 3051TD 3071TD 3091TD 3110TD	CW20	S423	50-3302	01325
WaveRunner 91-92, WaveRunner LX 93 WaveRunner III 1990-95 WaveRunner VXR (from 816999) 91-92 (633cc) Twin		77mm	RS	YA-5176										
Super Jet, WaveRunner III GP WaveBlaster, WaveRunner II WaveRunner Pro VXR, FX700 WaveRaider 1996-97 (701cc) Twin		81mm	RS	YA-5187		790M08100 790M08150 790M08200 790M08250 790M08300 790M08400	81.00 81.50 82.00 82.50 83.00 84.00	STD 0.50 1.00 1.50 2.00 3.00	701 710 718 726 735 753	3189KD 3207KD 3228KD 3248KD 3268KD 3307KD	CW20	S512	50-3483	01325
WaveRaider 1994-95 WaveRaider DX, WaveVenture Wave Venture XL700 (701cc) Twin		81mm	RS	YA-5284										
Super Jet, WaveRunner III GP WaveBlaster, WaveRunner II WaveRunner Pro VXR, FX700 WaveRaider 1996-97 Big Bore to 789cc Twin		84mm		YA-5187B		757M08400 757M08450 757M08500 757M08550 757M08600	84.00 84.50 85.00 85.50 86.00	STD 0.50 1.00 1.50 2.00	754 763 771 780 789	3307KD 3327KD 3347KD 3368KD 3386KD	CW20	S512	50-3483	01325
WaveBlaster, WaveBlaster II WaveRaider, WaveRunner GP760 WaveVenture, XL760 1996-00 (754cc) Twin		84mm	RS	YA-5304										
WaveRunner GP800 1998-00 WaveRunner XL800 2000 (784cc) Twin		80mm	AC	YA-5356		758M08000	80.00	STD	784	3150KD	CW22	S640	01343	
WaveRaider 1100 1995-97 WaveVenture 1100 (1051cc) Triple		81mm	RS	YA-5282		791M08100 791M08150 791M08200 791M08250 791M08300	81.00 81.50 82.00 82.50 83.00	STD 0.50 1.00 1.50 2.00	1051 1064 1077 1090 1104	3189KD 3207KD 3228KD 3248KD 3268KD	CW20	S512	50-3483	01325
WaveRunner GP1200 1997-99 SUV1200 1999-00 XL1200 1998 (1131cc) Triple		84mm	RS	YA-5349		757M08400 757M08450 757M08500 757M08550 757M08600	84.00 84.50 85.00 85.50 86.00	STD 0.50 1.00 1.50 2.00	1131 1142 1156 1169 1184	3307KD 3327KD 3347KD 3366KD 3386KD	CW20	S631	50-3483	01325
XL 1200 LTD 1998-00 GP1200R 2000 (1176cc) Triple		80mm	AC	YA-5469		758M08000	80.00	STD	1176	3150KD	CW22	S640	01343	
GP1300R 2003-08		84mm	AC	YA-5502		867M08400	84.00	STD	1300	3307KD	CW22	S539	1074	

FOUR STROKE
INTAKE SYSTEMS
ENGINE/GASKETS
EXHAUST
DRIVE LINE HANDLING
ELECTRICAL
WATERLINE /BILGE
STEERING & CONTROLS
BODY
ACCESSORIES
SERVICE TOOLS /HARDWARE
CHEMICAL

General Rules for Sleeve Installation:

These tips are intended to be a guide for installing sleeves into cylinders. There are always exceptions to the rule and care must be taken on special applications.

ALWAYS WAIT UNTIL THE SLEEVE ARRIVES BEFORE BEGINNING ANY MACHINE WORK. NEVER ASSUME THAT THE STATED MODEL AND YEAR OF THE CYLINDER IS CORRECT. ALWAYS CHECK TO SEE IF THE SLEEVE PORTS MATCH THE CYLINDER PORTS.

1. Interference fit for cylinder sleeve to aluminum bore is .004.
2. Interference fit for cylinder sleeve to a cast iron bore is .002 to .003.
3. Installation of flanged type sleeves follow the same rules, but the top of the cylinder must have a countersink to the correct depth to accept the flanged sleeve. .000 to .001 interference fit on the flange diameter is recommended.
4. Heating the cylinder for 45 minutes to one hour at 350 degrees to 450 degrees is preferable.
5. The sleeve should slide in very easily when the cylinder is properly heated. Freeze shrinking the sleeve is not necessary. (Some machinists believe this assists installation of the sleeve.)
6. **REMEMBER:** Rap or press the sleeve down while the cylinder is cooling down. Use a hydraulic press for this procedure.
7. Milling the top deck of the cylinder always adds a quality touch. A caution here, some cylinders may not be able to have the top surface decked.
8. For two-stroke cylinders, blending or matching the aluminum cylinder to the sleeve ports is recommended for proper fuel flow.

L.A. **WISECO** SLEEVE

Model	KAWASAKI	Cyl. I.D.	★	Piston Style	Piston Kit	Bore Size mm	Over Size mm	CC	Ring Set	Circlip	Wrist Pin	Piston Wrist Pin Bearing	Crank Side/End Rod Bearing	
JS-550 Iron Cylinder 1986-90		75mm	CC	KA-5033	516M07500	75.00	STD	531	2953TC	CW16	S259	50-3122		
					516M07550	75.50	0.50	537	2973TC					
					516M07600	76.00	1.00	544	2992TC					
JS-550SX Reed 1991-95		75mm	CI	KA-5135	608M07500	75.00	STD	531	2953TD	CW16	S259	50-3122		
					608M07550	75.50	0.50	537	2973TD					
					608M07600	76.00	1.00	544	2992TD					
JS, JL, JF-650 1986-96		76mm	CS	KA-999	549M07600	76.00	STD	635	2992TD	CW18	S513	50-3272	01315	
					549M07650	76.50	0.50	643	3012TD					
					549M07700	77.00	1.00	657	3032TD					
JS-750SX, SS, ST, XiR Supersport Xi 1992-95 1993-95 <i>Special Heavy O.D. Sleeve 3.600"</i>		80mm	CI	KA-5166	813M08000	80.00	STD	743	3150KD	CW20	S650 (20mm)	50-3302	01317	
					813M08050	80.50	0.50	752	3169KD					
					813M08100	81.00	1.00	760	3189KD					
		80mm	CS	KA-5166H	813M08150	81.50	1.50	771	3209KD					
					813M08200	82.00	2.00	779	3228KD					
					813M08300	83.00	3.00	496	3268KD					
JS-750 SXi, ZXi STX, STS, SXi Pro, Xi Sport Supersport Xi 1995-00 1996-97 <i>Special Heavy O.D. Sleeve 3.600"</i>		80mm	CI	KA-5280	809M08000	80.00	STD	743	3150KD	CW22	S662 (22mm)	50-3304	B1065	
					809M08050	80.50	0.50	752	3169KD					
					809M08100	81.00	1.00	760	3189KD					
		80mm	CS	KA-5280H	809M08150	81.50	1.50	771	3209KD					
					809M08200	82.00	2.00	779	3228KD					
					809M08300	83.00	3.00	795	3268KD					
JS-750 SXi, SXi pro 1996-02 SX800R 2003 <i>* These racing pistons feature a cutaway skirt, boost port feed hole, and thinner rings.</i> Kawasaki factory race part		80mm			E Coated	810M08250	82.50	2.50	791	8250KB	CW22	S640	50-3304	B1065
					810M08296	82.96	2.96	800	8300KB					
		82mm		KA-5496	837M08200	82.00	STD	782	3228KD	CW22	S662	50-3304	B1065	
					837M08250	82.50	0.50	791	3248KD					
					837M08296	82.96	0.96	800	3268KD					
JH-900 ZXi, JT-900 STX (891cc) 1995-00 triple cylinder		73mm	CS	KA-5283	659M07300	73.00	STD	891	2874CD	CW20	S512	50-3302	01317	
					659M07350	73.50	0.50	903	2894CD					
					659M07400	74.00	1.00	915	2913CD					
					659M07450	74.50	1.50	928	2933TD					
JH-1100 ZXi, JT-1100 STX (1071cc) 1996-00 triple cylinder <i>Not for 1100DI</i>		80mm		KA-5303	809M08000	80.00	STD	1071	3150KD	CW22	S662	50-3304	01317	
					809M08050	80.50	0.50	1083	3169KD					
					809M08100	81.00	1.00	1097	3189KD					
					809M08150	81.50	1.50	1106	3209KD					
					809M08200	82.00	2.00	1125	3228KD					
JH-1100 ZXi, JT-1100 STX Big Bore to 1193cc 1996-00				KA-5303B	809M08300	83.00	3.00	1151	3268KD	CW22	S662	50-3304	01317	
					809M08400	84.00	4.00	1179	3307KD					
					809M08450	84.50	4.50	1193	3327KD					
Ultra 150 (1176cc) triple cylinder 1999-00		80mm	AC	KA-5415	749M08000	80.00	STD	1176	3150TD	CW24	S598	50-4186		
					749M08050	80.50	0.50	1191	3169TD					
					749M08100	81.00	1.00	1205	3189TD					

SJ Flat Top Piston
85.0 mm for SJ 771CC
85.5 mm for SJ 780CC
Piston skirt must be modified to match sleeve

L.A. **WISECO** SLEEVE

Model	POLARIS	Cyl. I.D.	★	Piston Style	Piston Kit	Bore Size mm	Over Size mm	CC	Ring Set	Circlip	Wrist Pin	Piston Wrist Pin Bearing	Crank Side/End Rod Bearing
SL-650 1992-95		65mm	CI	FL-5191	624M06500	65.00	STD	647	2559CD	CW18	S280	50-3496	01329
					624M06550	65.50	0.50	656	2579CD				
					624M06600	66.00	1.00	665	2598CD				
					624M06650	66.50	1.50	675	2618CD				
					624M06700	67.00	2.00	685	2638CD				
Hurricane 700 SL, SLT-700 SLH, SLTH-700, Virage (5+P) (700cc) twin Freedom 1996-97 1996-97 1998-02 2002		81mm	RS	FL-5300	700M08100	81.00	STD	700	3189TD	CW20	S512	50-4182	
					700M08150	81.50	0.50	710	3209TD				
					700M08200	82.00	1.00	718	3228TD				
					700M08250	82.50	1.50	726	3248TD				
					700M08300	83.00	2.00	734	3268TD				
SL, SLT-750 1993-95		69.75mm	CI	FL-5239	633M06975	69.75	STD	744	2746CD	CW18	S343	50-3496	01329
					633M07025	70.25	0.50	755	2766CD				
					633M07075	70.75	1.00	766	2786CD				
		69.75mm	CS	FL-5239H	633M07125	71.25	1.50	777	2805CD				
					633M07150	71.50	1.75	783	2815CD				
633M07200	72.00	2.25	795	2835CD									
SL, SLT, SLX-780 triple cylinder 1995-97		71.3mm		FL-5302	633M07150	71.50	STD	783	2815CD	CW18	S343	50-3496	01329
					633M07200	72.00	0.71	794	2835CD				

Model		Cyl. I.D. ★	L.A. SLEEVE	Piston Style	Piston Kit	Bore Size mm	Over Size mm	CC	Ring Set	Circlip	Wrist Pin	Piston Wrist Pin Bearing	Crank Side/End Rod Bearing
SLX Pro 785 (779cc) triple cylinder		1997-00 69.72mm		FL-5342	XPS E-Coated	722M06970	69.70	STD	799	2746CD	CW18	S343	
<i>* Nikasil Bore – Cylinder Sleevling or Replating Required for Oversizes.</i>													
Octane 777 Virage I		2002 2002 84mm		FL-5416	E-Coated	811M08400 811M08450 811M08500 811M08525	84.00 84.50 85.00 85.25	STD .050 1.00 1.25	775.8 785.1 794.4 779.1	8400KB 8450KB 8500KB 8520KB	CW22	S662	
<i>Low Dome Race Part. (Flat Top) Head Modifications required.</i>						812M08500 812M08525	85.00 85.25	1.00 1.25	794.4 749.1	8500KB 8525KB	CW22	S662	
SL-900 triple cylinder		1996-97 74.5mm	RS	FL-5305		687M07450 687M07500 687M07550 687M07600 687M07650	74.50 75.00 75.50 76.00 76.50	STD 0.50 1.00 1.50 2.00	889 901 913 925 937	2933TD 2953TD 2973TD 2992TD 3012TD	CW20	S512	50-4182
SL, SLX, SLTC, SLXH-1050 (1051cc) triple cylinder		1996-99 81mm		FL-5297		781M08100 781M08150 781M08200 781M08250 781M08300	81.00 81.50 82.00 82.50 83.00	STD 0.50 1.00 1.50 2.00	1051 1064 1077 1090 1102	8100LF 8150LF 8200LF 8250LF 8300LF	CW20	S512	50-4182
Pro1200, Virage TX Virage TXI, SLX Genesis all Models X45		2000-01 99-02 1999 84mm		FL-5416		811M08400 811M08450 811M08500 811M08525	84.00 84.50 85.00 85.25	STD 0.50 1.00 1.25	775.8 785.1 794.4 799.1	8400KB 8450KB 8500KB 8525KB	CW22	S662	
Pro1200, Virage TX Virage TXI		2001-02 85mm				812M08500 812M08525	85.00 85.25	1.00 1.25	794.4 799.1	8500KB 8525KB	CW22	S662	
<i>Low Dome Race Part. (Flat Top) Head Modifications required.</i>													

MODEL	L.A. SLEEVE	CUBIC DISPLACEMENT	CYLINDER I.D.	CODE	PART NO.
Sea Doo					
580 (Long Finger Port) 1988		580cc	76mm	RS	FL-5102
580 (Short Finger Port) 1989-96		580cc	76mm	RS	FL-5125
XP/SPI, GTX, SPX 1993-95		650cc	78mm	RS	FL-5244
GTI, HX, SPX, XP, GTS, GS, GSI		718cc	82mm	RS	FL-5268
XP/SPX/GTX RFI-785 Rave 1995-02		782cc	82mm	RS	FL-5290
GSX/XP/GTX-951 LTD RX 1997-02		951cc	88mm	RS	FL-5322
785DI		782cc	82mm	RS	FL-5583
951DI		951cc	88mm	RS	FL-5578
Polaris					
SL-650 1992-95		647cc	65mm	CI	FL-5191
SL-750 1993-95		744cc	69.7mm	CI	FL-5239
SLX Pro 785 1997-01			69.72mm	AC	FL-5342
SL-900 1996-97		889cc	74.5mm	RS	FL-5305
SLTX/SLXH-1051 1996-99		1051cc	81mm		FL-5297
Virage, Octane 777 2002		777cc	84mm	RS	FL-5416
Genesis 1200 (99-02), SLX, X-45 1200, Pro 1200, Virage TX & TXI 1999-02		1165cc	84mm	RS	FL-5416
Yamaha					
Wave Jammer, Wave Runner 1987-92		496cc	72mm	RS	YA-5025
Wave Runner, Super Jet thru 1993		633cc	77mm	RS	YA-5139
Wave Runner LXII VXR 1991-96		633cc	77mm	RS	YA-5176
61X Wave Blaster, WRIII, FX, Pro VXR, Superjet (93-07)		701cc	81mm	RS	YA-5187
Super Jet, Wave Blaster Big Bore to 62T 701 Wave Raider (94-95), Wave Venture XL 700 (95-02)		789cc 701cc	84mm 81mm		YA-5187B YA-5284
Wave Raider, WBII, GP 760/Wave Blaster (96-00)		754cc	84mm	RS	YA-5304
Wave Runner GP-800 (98-02), XL/XLT 800 (00-02)		784cc	80mm	AC	YA-5356
1100Wave Raider (95-96), Wave Venture (96-97)		1051cc	81mm	RS	YA-5282
GP1200(97-99)/XL 1200 (98)		1131cc	84mm	RS	YA-5349
XL1200 Ltd/GP1200R		1176cc	80mm	AC	YA-5469
GP1300R (03-07)		1296cc	84mm	AC	YA-5502
Kawasaki					
JS-550 Iron Cylinder 1986-90		531cc	75mm	CC	KA-5033
JS-550 SX Reed 1991-95		531cc	75mm	CI	KA-5135
JS, JF-650 1986-96		635cc	76mm	CS	KA-999
JS-750 SX/SS (92-95)		743cc	80mm	CI	KA-5166
JS-750 SX/SS (92-95) Special Heavy OD Sleeve 3.600"		743cc	80mm	CS	KA-5166H
JS-750 SXI, ZXI (96-97), ST (94-95) SXI Pro		743cc	80mm	CI	KA-5280
JS-750 SX, ZXI (95-97), ST (94-95), SXI Pro Special Heavy OD Sleeve 3.600"		743cc	80mm	CS	KA-5280H
JS-900 ZXI, STX (95-06)		891cc	73mm	CS	KA-5283
JS1100ZXI, STX (96-02)		1071cc	80mm	CI	KA-5303
JS-1100 ZXI, STX (96-02) Big Bore to 800 SXR 2003-07		1180cc	83mm		KA-5303B
Ultra 150 1999-00		1176cc	82mm		KA-5496
			80mm	AC	KA-5415

FOUR STROKE
INTAKE SYSTEMS
ENGINE/GASKETS
EXHAUST
DRIVE LINE HANDLING
ELECTRICAL
WATERLINE /BILGE
STEERING & CONTROLS
BODY
ACCESSORIES
SERVICE TOOLS /HARDWARE
CHEMICAL

PRO-X

PRO-X PISTON KITS

Pro-X Piston Kits are manufactured in Japan and are designed to be an O.E.M. replacement. The aluminum alloy used in the manufacturing of Pro-X pistons maintains or exceeds the factory specifications. Additional oversizes are available in .010 increments up to .080 (2.00 mm).



* - Rings are available for all pistons. For Rings Part Number, put "R" after piston part number.

		STD	.010	.020	.030	.040	.050	.060	.070	.080	TOP END BEARINGS
SEA DOO	Std. Bore	STD	.25mm	.50mm	.75mm	1mm	1.25mm	1.5mm	1.75mm	2mm	
580 All thru 1996	76.00	P8020 01.5506.000	P8021 01.5506.025		P8023	P8024 01.5506.100					50-4185
720 HX, XP, GTS, GS SPX, GTI, GSI '1995-02	82.00	P8040 01.5508.000	P8041 01.5508.025	P8042 01.5508.050	P8043 01.5508.075	P8044 01.5508.100		P8046 01.5508.150			50-4184
800 XP GSX, GTX, RFI SPX 1995-02	82.00	P8050 01.5511.000	P8051 01.5511.025	P8052 01.5511.050	P8053 01.5511.075	P8054 01.5511.100		P8056 01.5511.150			50-4184
951 XPL, GSXL, GTXL, RX, LRV 1997-07	88.00	P8060 01.5515.000	P8061 01.5515.025	P8062 01.5515.050	P8063 01.5515.075	P8064 01.5515.100		P8066 01.5515.150			01242
RXP (04-08), RXT (05-08) RXP-X (08)		01.5594.000		01.5594.050		01.5594.100					

		STD	.010	.020	.030	.040	.050	.060	.070	.080	TOP END BEARINGS
YAMAHA	Std. Bore	STD	.25mm	.50mm	.75mm	1mm	1.25mm	1.5mm	1.75mm	2mm	
701 All Thru 2007	81.00	P7090 01.2510.000	P7091 01.2510.025	P7092 01.2510.050	P7093 01.2510.075	P7094 01.2510.100		P7096 01.2510.150		P7098 01.2510.200	50-3302
760 All Thru 1998	84.00	P7110 01.2514.000	P7111 01.2514.025	P7112 01.2514.050	P7113 01.2514.075	P7114 01.2514.100		P7116 01.2514.150			50-3483
1200/GP1200 All thru '98	84.00	P7110 01.2574.000	P7111 01.2574.025	P7112 01.2574.050	P7113 01.2574.075	P7114 01.2574.100		P7116 01.2574.150			50-3483
800 All thru 2002 GP1200 R 2000-02 XL1200 LTD 1998-00 XLT1200 2001-02 GP1300 R 2003-07	79.90 79.91 79.92 79.93 83.90 83.91 83.92	P7170A - 01.2518.A P7170B - 01.2518.B P7170C - 01.2518.C P7170D - 01.2518.D P7190A - 01.2520.A P7190B - 01.2520.B P7190C - 01.2520.C		01.2518.050 (80.50mm)		01.2518.100 (81.00mm)					01343
				01.2519.050 (84.50mm)		01.2519.100 (85.00mm)					

		STD	.010	.020	.030	.040	.050	.060	.070	.080	TOP END BEARINGS
KAWASAKI	Std. Bore	STD	.25mm	.50mm	.75mm	1mm	1.25mm	1.5mm	1.75mm	2mm	
JS750 SS, XS, Xi 1993-97	80.00	P4480 01.4510.000		P4482 01.4510.050	P4483 01.4510.075	P4484 01.4510.100		P4486 01.4510.150	P4487	P4488 01.4510.200	50-3304
JS750 ZXi, SXi 95-98	80.00		P4491 01.4514.025	P4492 01.4514.050		P4494 01.4514.100					50-3302
800SX-R 2003-07	82.00	P4510 01.4523.000	P4511 01.4523.025	P4512 01.4523.050	P4513 01.4523.075	P4514 01.4523.100					50-3302
JS900 ZXi, STX 1995-06	80.00	P4500 01.4520.000	P4501 01.4520.025		P4503 01.4520.075		P4505 01.4520.125	P4506 01.4520.150			50-3304
JS1100 ZXi 1996-98	73.00		P4491 01.4514.025	P4492 01.4514.050		P4494 01.4514.100					50-3304



TOP END (WRIST PIN) BEARINGS

Kawasaki	OEM No.	Size	Part No.	
300	1986-93	13033-1010	18x22x24	50-3272
440	1977-92	13033-3005	16x20x22.5	50-3122
550	1982-95	13033-3005	16x20x22.5	50-3122

650 SX,X2,TS,SC
1986-96 13033-1010 18x22x24 50-3272

750 ST,SX,SS,XiR,Supersport Xi
1992-95 13033-3702 20x25x25 50-3302

900 ZXI,STX 1995-06 13033-3702 20x25x25 50-3302

750 ZXI,STX,SXi,STS,Xi Sport,SXi Pro,Supersport Xi
1996-02 13033-3703 22x27x24.7 50-3304

800 SXR 2003-07 22x27x24.7 50-3304

1100 ZXI,STX 1996-02 13033-3703 22x27x24.7 50-3304

Ultra 150,STX-R 13033-3704 24x29x25 50-4186

Polaris OEM No. Size Part No.

650 1987-92 3083216 18x23x21.5 50-3496

750 1987-92 3083216 18x23x21.5 50-3496

780 1987-92 3083216 18x23x21.5 50-3496

700 1995-97 3584001 20x25x21.7 50-4182

900 1997-02 3584001 20x25x21.7 50-4182

1050 1998-02 3584001 20x25x21.7 50-4182

Tiger Shark Size Part No.

640/900/1000 1993-99 20X26X24 B1024

Sea Doo OEM No. Size Part No.

580 1988-96 290.832.320 18x22x22 50-4185

650 1993 290.832.440 20x24x23 50-4184

650 1994-95 20x25x21.7 50-4182

720 1995-02 290.832.420 20x24x23 50-4184

785 1995-02 290.832.420 20x24x23 50-4184

951 1997-02 290.832.550 21x25x24 01242

Yamaha OEM No. Size Part No.

500 1987-92 20x24x23 50-4184

650 thru 1996 933310-320U200 20x25x25 50-3302

701, 760 thru 2002 20x25x24 50-3483

1100 1995-97 20x25x24 50-3483

1200 (65U) 1997-02 20x25x24 50-3483

800 1998-02 22x27x23 01343

1200 (66V) 1998-02 22x27x23 01343

BIG END (CRANK PIN) BEARINGS

Sea Doo Size Part No.

720 26 x 33 x 18 01321

785 28 x 35 x 18 01323

Yamaha Size Part No.

650, 701, 760, 1100 25 x 32 x 20 01325



Kawasaki Size Part No.

JS/JF-650 24 x 32 x 20 01315

JS750 93-95 26 x 34 x 20 01317

JS900ZXI 24 x 34 x 20 01317

JS1100ZXI 24 x 34 x 20 01317

Polaris Size Part No.

650, 750, 780 24 x 32 x 16 01329

HOT ROD THRUST WASHERS

Determine part number by size. Refer to Dimension Chart on Page 52.

ID Size Thickness Part No.

24mm X 1mm W106

25mm X 1mm W111

26mm X 1mm W113

27mm X 1.5mm W115

28mm X 1mm W116

32mm X 1mm W118



THRUST WASHERS

Determine part number by size. Refer to Dimension Chart on Page 52.

ID Size Thickness Part No.

24mm X 1mm (coated) TW4942

25mm X 1mm TW4968



PRO-X SEA DOO PERFORMANCE STAINLESS STEEL VALVES

Pro-X has developed these valves for Sea-Doo GTX-4TEC '03-08 + RXP/RXT '04-08. These valves are manufactured from stainless steel.

ID Size Thickness Part No.

Pro-X Sea Doo Exhaust Valves 28.5594-1

Pro-X Sea Doo Intake Valves 28.5594-2

*Pro-X Sea Doo Performance Valves are sold piece.

FOUR
STROKE

INTAKE
SYSTEMS

ENGINE/
GASKETS

EXHAUST

DRIVE LINE
HANDLING

ELECTRICAL

WATERLINE
/BILGE

STEERING
& CONTROLS

BODY

ACCESSORIES

SERVICE TOOLS
/HARDWARE

CHEMICAL

HOT PRODUCTS CONNECTING RODS

Heavy duty replacement rods are used in many racing applications because of proven reliability. Kits are complete with top and bottom roller bearings, pin and shims. Made in Japan.



Sea Doo	Part No.
580	50-3520
720 (PTO)	50-3522
720 (MAG)	50-3523
785	50-3524
951	50-3525

Yamaha	Part No.
500	50-3480
650/701/760/1100/1200 (97-98)	50-3490
GP800R/XL800/GP1200R/XL1200*	50-3495

*Crank pins are not included in kit 50-3495

Kawasaki	Part No.
450/550 All	50-3120
650 All	50-3270
750 1992-95, 900ZXI	50-3280
750ZXI/SXI/STS/STX/SS/XI 1996-02	50-3281
800 SX-R	50-3281
1100 ZXI/STX 1995-98	50-3282

PERSONAL WATERCRAFT CONNECTING ROD DIMENSIONS

Watercraft Model	CENTER TO CENTER MM	SMALL END BORE MM	BIG END BORE MM	SMALL END WIDTH MM	BIG END WIDTH MM	PIN DIAMETER MM	PIN LENGTH MM	SMALL END BEARING MM	BIG END BEARING MM	WASHER THICKNESS MM
KAWASAKI										
JS 440/550	110	20	30.6	18	15	24.6	49	16X20X23	24.6X30.6X15	1
JS/JF 650	133	22	32	22	20	24	59	18X22X24	24X32X20	1
JS 750 (93-96) 20mm wrist pin	133	25	34	22	20	26	59	20X25X25	26X34X20	1
JS 750 (95-00) 22mm wrist pin	133	27	36	22	20	28	58	22X27X25	28X36X20	1
JS 900 ZXI	133	25	34	22	20	26	59	20X25X25	26X34X20	1
JS 1100 ZXI, SXI (95-00)	135	27	34	22	20	26	59	22X27X25	26X34X20	1
Ultra 150	140	29	40	22	20	32	62	24X29x25	32x40x20	1
POLARIS										
650/750/780 SL MAG/center	120	23	32.3	16	16	24.3	51	18X23X22	24.3X32.3X16	1
650/750/780 SL PTO	120	23	32.3	16	16	24.3	54	18X23X22	24.3X32.3X16	1
700/900/1050	136	25	35	16	16	28	60	20X25X22	28X35X16	1
SEA DOO										
580 thru (96)	125	22	31	17	17	24	52	18X22X22	24X31X17	1
650 thru (97)	125	25	31	17	17	24	52	20X25X22	24X31X17	1
720 XP, HX MAG (95-00)	125	24	33	18	18	26	53	20X24X22	26X33X18	1
720 XP, HX PTO (95-00)	125	24	33	18	18	26	55	20X24X24	26X33X18	1
785 XP RAVE (all)	140	24	35	18	18	28	55	20X24X23	28X35X18	1
951 RAVE (98-00)	140	25	36	20	20	28	57	21X25X24	28X36X20	1
YAMAHA										
650/901/760/1100 (all)	125	25	32	20	20	25	60	20X25X24	25X32X20	1
GP800, GP1200R	135	27	34	21	21	27	69	22x27x23	29x34x21	1.5

NEW



RACETEMP® SAVING MOTORS EVERYWHERE!

Detect overheating and monitor engine components with the Racetemps® temperature monitoring device. Racetemps® is a small visible strip that enables machine operators to quickly and accurately determine the temperature of vital components such as: radiator, cylinder, rear shock body, clutch housings and more. This product aids in vehicle maintenance, monitoring and troubleshooting.



Temperature ranges of 107-217 & 138-248 degrees fahrenheit

Accurate within 1-2 degrees

Reversible thermometer with long lasting adhesive

Aids in maintenance and diagnosis

Know it before you blow it!

Description	Part No.
Race Engine Thermometer	RT138-248
Pack of three + decal 138-248 degrees	
Race Engine Thermometer	RT107-217
Pack of Three and Decal 107-217 degrees	

HOT RODS CONNECTING RODS



Hot Rods are double forged to improve grain flow and maintain dimensional consistency.



Sea Doo	Part No.
580 1990-96	HR8166
650 1997	HR8117
720 1995-02 MAG	HR8116
720 1995-02 PTO	HR8168
785	HR8123
951 1998-05	HR8601
951 Direct Injection	HR8628

Polaris	Part No.
700/900/1050	HR8122

Yamaha	Part No.
650/701/760/1100/1200 (97-98)	HR8169
GP800/GP1200R	HR8606

Kawasaki	Part No.
650 All	HR8113
750 (92-95), 900 ZXI	HR8114
750 (96-02), 800 03-07	HR8131
1100ZXI (95-00),STX	HR8138
Ultra 150 (99-05), STX R (02-05)	HR8607



CRANK SHAFT REPLACEMENT BEARINGS



Sea Doo	FRONT MAG. #1	FRONT MAG. #2	INNER #1	INNER #2	REAR PTO#1	REAR PTO#2
580 87-94	6206NR	6206NR	NOT AVAILABLE	6206NR	6207NC4	6207NC4
580 95-96	6206NC4	6206NC4	NOT AVAILABLE	6206NR	6207NC4	6207NC4
650 93	6206NR	6206NR	6206NC4	6206NC4	6207NC4	6207NC4
650 94-96	6206NC4	6206NC4	6206NC4	6206NC4	6207NC4	6207NC4
720 all	6206NC4	6206NC4	6206NC4	6206NC4	6207NC4	6207NC4
800 all	6207NC4	6207NC4	6207NC4	6207NC4	6306NR	6207NC4
951 all	6208NC4	6208NC4	6306NC4	6208NC4	6208NC4	6208NC4

Yamaha						
650/701/760	83B207		6207YR	6207YR		
1100/1200	83B207		6207YR	6207YR		

Kawasaki						
440/550	6206NR		6305N	6305N	6206N	
650/750	6306C3		6306C3	6306NR	6306C3	
900/1100/Ultra	5207-1LT		6207NLT	83A844A (3)	83A948	

Polaris						
650/701/780	6207NC4	6207NC4	6207NC4(2)	6307NR		
700/900/1050	6207NC4	6207NC4	6207NC4	6207NC4	6207NC4	6207NC4

CRANKSHAFT PARTS FOR SEA DOO



Descriptions	Models	OEM No.	Part No.
A. Distance Ring	720 Mag side – 1.5mm thick	290-827-447	010-474
B. Distance Ring	580/650 Mag side – 2mm thick	290-827-440	010-472
C. Distance Ring	580/650/720 Pto side		
	800 Mat & Pto – 2mm thick	290-827-760	010-473
D. Flat Bearing Washer	580/650 (Small)	420-827-715	010-475
E. Retainer Shim	720 (Small)	420-827-050	010-476
F. Retainer Shim	720 (Medium)	420-827-050	010-477
G. PTO Seal Retaining Ring	580/650/720/800 (Large)	420-827-715	010-479
H. Thrust Washer	951		010-470
I. Crank Center Gear	580		010-471-01
J. Crank Center Gear	650/720/800		010-471
K. Flywheel Nut	All Models	420-842-230	010-480

FOUR STROKE
INTAKE SYSTEMS
ENGINE/GASKETS
EXHAUST
DRIVE LINE HANDLING
ELECTRICAL
WATERLINE /BILGE
STEERING & CONTROLS
BODY
ACCESSORIES
SERVICE TOOLS /HARDWARE
CHEMICAL



HOT RODS NEW COMPLETE CRANKSHAFT ASSEMBLIES

All new assembly. Crankshafts are sold complete with Hot Rods Connecting rods, main bearings and inner crankshaft webs. Trued to within .001. Crankshafts are completely rebuildable.



Sea Doo	Crank Assy.
580 All	HR4008
720 All	HR4009
785 1996-04 (will not fit fuel injection models)	HR4010
951 All Carburetor Models	HR4051
951 All Injection Models	HR4052

Yamaha	Crank Assy.
650/701/760 All	HR4003
800 GPR	HR4072
1100 Triple (63M)	HR4104
1200 Triple (65U) (No mag end bearing)	HR4004
1200 Triple (66V)	HR4069

Kawasaki	Crank Assy.
750 96-02, 800 SX-R 03-07	HR4061



CRANKSHAFT WEBS

OEM Kawasaki 650/750 and Yamaha cranks are non-rebuildable. In order to rebuild these crankshafts the crankshaft webs must be replaced.

Yamaha	Part No.
650/701/760/1100/1200	HR201

Kawasaki	Part No.
750 93-94 (26mm Crank Pin)	HR202
650	HR203
750ZXI/SXI (28mm Crank Pin)	HR205
900 All, 1100 97-98	HR206

*Web Kit contains 2 webs without crank pin.



CRANKSHAFT OIL SEAL KIT

Hot Products has researched and tested these crank case seal kits to ensure the highest of quality and durable seals on the market. These seals are a direct replacements for the OEM seals. Why risk an engine failure or a short seal life with low cost seals when Hot Products has these seals in stock and ready for installation in your customers engine.

Sea Doo	Part No.
580	51-0068
650/720	51-0069
785	51-0072
951 Outer Seals Only	51-0073
951 Inner Seals Only	51-0073B

Polaris	Part No.
650/750/780/785	51-0074

Yamaha	Part No.
500 87-90	51-0048
650/701/760/1100/1200	51-0054
800	51-0057
GP1200R	51-0058

Kawasaki	Part No.
440 73-80 (Full Circle)	51-0014
440 81-91/550JS/550SX	51-0015
650/750/800	51-0027
900/1100	51-0029



HOT PRODUCTS GASKET SETS

Hot Products gasket sets consist of superior quality gaskets for engine rebuilders and the hi-performance personal watercraft market.

Hot Products offers top end and complete gaskets sets.
Made in the USA.



Sea Doo	Top	Complete
580 -91 Yellow Eng.SP/XP/GT	6400	6425
580 92+ White Eng.SP/SPI/XP/GTS	6440	6465
650 GTX/XP/XPI/SPX	6480	6500
720 SPX/GTI/HX	6600	6610
785 XP/GSX/GTX	6620	6640
800 DI	6855	6860
951 97 GSX LTD White Eng.	6825	6830
951 98 XP LTD, GSX LTD Silver Eng	6840	6842
951 DI.	6875	6880
4-Tec	—	6985

Polaris	Top	Complete
650	4200	4210
750	4220	4230
700 Hurricane, Virage, Freedom	4375	4378
Octane 777	—	4860
780	4235	4240
785/Pro	4250	4260
900	4380	4383
1050	4385	4390
1200 Genesis	4394	4395

Yamaha	Top	Complete
WJ/WR500	-	51-4803
SJ/WRIII/XR650 (90-93)	2600	2650
LX650 (90-93)	-	51-5703
701SJ-95, BLST-95, 701W/Raider 96+	2700	2750
701SJ 96+, BLST 96+	2550	2555
701W/RDR 94-95/Venture 95+	2950	2980
760W/RDR 96+/BLST II 96+/XL760	2990	2992
800 GP 98+	3520	3530
1100Raider/Venture	4520	4530
1200 GP, XL1200	4680	4685
GP1200R, XL1200LTD	3730	3740
GP1300R	3800	3810
FX140	—	4755
FX140 HO (High Output)	—	4955
VX110	—	4985

Kawasaki	Top	Complete
440 77-80	-	51-1203
440 81-92	-	51-1503
550 82-85	5550	5560
550 86-90	5570	5580
550SX 91-95	-	51-2403
650 All	-	5940
650 X2, TS	-	5960
750 All/800SXR	7200	-
750 SX/SXI/SXI Pro	7200	7210
750 SS/XI	7200	7220
750 SS 92-93	7200	7240
750 XIR	7200	7230
750 95 STS	7200	7225
750 ZXI 95+	7200	7245
800 SXR 03-07	7300	7310
900 ZXI 95+	7500	7520
1100 ZXI 96-98	7670	7680
Ultra 150 99+	7830	7835
STX12F, STX 15F	—	7940

Tiger Shark	Top	Complete
639	3100	3110
644	3100	3120

**** Hot Products Complete Gasket Sets do not include bottom end engine seals.**

INDIVIDUAL GASKETS FOR SEA DOO

580 PRE '92 SP/XP/GT (Yellow Engine)

YELLOW ENGINE	OEM No.	Part No.
Top Kit	Yellow Engine	6400
Complete Kit	Yellow Engine	6425
Head Cover O-Ring	290-950-050	6200*
Spark Plug O-Ring (2 required)	290-430-782	6220*
Cylinder O-Ring (2 required)	290-850-540	6170*
Water Jacket O-Ring (2 required)	290-850-040	6230*
Base Gasket	290-931-160	6000*
Carb Gasket 38mm (2 required)	290-842-040	6100*
Exhaust Gasket (2 required)	290-850-630	6050*
Headpipe Gasket	290-950-250	6140*
Starter Gasket	290-950-905	6120
Water Dist	290-831-612	6110
Water Mani O-Ring (2 required)	290-430-460	6240*
Flywheel Housing	290-850-600	6125
Rotary Valve Shaft O-Ring	290-831-500	6260
Rotary Valve Cover O-Ring	290-831-360	6250
Manifold O-Ring (2 carb)	290-831-705	6270
Manifold O-Ring (1 carb)	290-850-160	6275
Flywheel Cover O-Ring	290-950-130	6280

580 '92+ SP/SPI/XP/GTS (WHITE ENGINE)

WHITE ENGINE	OEM No.	Part No.
Top Kit	White Engine	6440
Complete Kit	White Engine	6465
Head Cover O-Ring	290-950-360	6205*
Spark Plug O-Ring (2 required)	290-430-782	6220*
Cylinder O-Ring (2 required)	293-300-026	6170*
Water Jacket O-Ring (2 required)	290-850-040	6230*
Base Gasket	290-931-161	6020.3*
Carb Gasket 38mm (2 required)	290-850-373	6100*
Carb Gasket 39mm (2 required)	270-000-114	6105*
Exhaust Gasket (2 required)	290-850-635	6060*
Headpipe Gasket	290-950-251	6150*
Starter O-Ring	278-000-694	6152
Flywheel Housing	290-850-605	6130
Rotary Valve Shaft O-Ring	293-300-023	6250
Rotary Valve Cover O-Ring	293-300-024	6260
Manifold O-Ring (2 carb)	290-831-705	6270
Flywheel Cover O-Ring	290-831-555	6278

* Denotes when the gasket is included in the Top End Gasket Set.

FOUR STROKE
INTAKE SYSTEMS
ENGINE/GASKETS
EXHAUST
DRIVE LINE HANDLING
ELECTRICAL
WATERLINE /BILGE
STEERING & CONTROLS
BODY
ACCESSORIES
SERVICE TOOLS
HARDWARE
CHEMICAL

INDIVIDUAL GASKETS FOR SEA DOO

951 97+ GSX LTD, XP LTD

650 GTX/XP/XPI/SPX

	OEM No.	Part No.
Top Kit		6480
Complete Kit		6500
Head Cover O-Ring	290-950-320	6210*
Spark Plug O-Ring (2 required)	290-430-782	6220*
Cylinder O-Ring (2 required)	290-931-220	6180*
Water Jacket O-Ring (2 required)	290-850-045	6235*
Base Gasket (.012/0.3mm)	290-931-161	6020.3
Base Gasket (.017/0.4mm)	290-931-162	6020.4
Base Gasket (.020/0.5mm)	290-931-163	6020.5*
Base Gasket (.024/0.6mm)	290-931-164	6020.6
Base Gasket (.030/0.8mm)	290-931-165	6020.8
Carb Gasket 38mm (2 required)	290-850-373	6100*
Exhaust Gasket (2 required)	290-850-637	6080*
Headpipe Gasket	290-950-251	6150*
Starter O-Ring	278-000-694	6152
Flywheel Housing	290-850-605	6130
Rotary Valve Cover O-Ring	293-300-023	6250
Rotary Valve O-Ring	293-300-024	6260
Manifold O-Ring (2 carb)	290-831-705	6270
Flywheel Cover O-Ring	290-831-555	6278

720 SPX/GTI/HX/GTS/GS

	OEM No.	Part No.
Top Kit		6600
Complete Kit		6610
Head Cover O-Ring	290-950-360	6205*
Spark Plug O-Ring (2 required)	290-430-782	6220*
Cylinder O-Ring (2 required)	290-931-410	6185*
Water Jacket O-Ring (2 required)	290-850-045	6235*
Base Gasket (.012/0.3mm)	290-931-400	6025.3
Base Gasket (.017/0.4mm)	290-931-401	6025.4
Base Gasket (.020/0.5mm)	290-931-402	6025.5*
Base Gasket (.024/0.6mm)	290-931-403	6025.6
Base Gasket (.030/0.8mm)	290-931-404	6025.8
Carb Gasket 41mm (2 required)	293-250-042	6107*
Exhaust Gasket (2 required)	290-850-637	6080*
Headpipe Gasket	290-950-251	6150*
Starter O-Ring	278-000-694	6152
Flywheel Housing	290-850-605	6130
Rotary Valve Cover O-Ring	293-300-023	6250
Rotary Valve Shaft O-Ring	293-300-024	6260
Flywheel Cover O-ring	290-831-555	6278

785 XP/GSX/GTX/SPX

	OEM No.	Part No.
Top Kit		6620
Complete Kit		6640
Head Cover O-Ring	290-831-550	6612*
Spark Plug O-Ring (2 required)	290-430-782	6220*
Cylinder O-Ring (2 required)	290-931-410	6185*
Water Jacket O-Ring (2 required)	290-931-420	6614*
Base Gasket (.012/0.3mm)	290-931-720	6035.3
Base Gasket (.017/0.4mm)	290-931-721	6035.4
Base Gasket (.020/0.5mm)	270-931-722	6035.5*
Base Gasket (.024/0.6mm)	290-931-723	6035.6
Base Gasket (.030/0.8mm)	290-931-724	6035.8
Carb Gasket 41mm (2 required)	293-250-042	6107*
Power Valve Gasket (2 required)	290-931-540	6618
Power Valve O-Ring (2 required)	290-430-110	6622
Exhaust Gasket	290-931-480	6082*
Head Pipe Gasket	290-931-500	6155*
Balance Shaft O-Ring	290-230-300	6624
Manifold O-Ring	290-831-765	6628
Rotary Valve Shaft O-Ring	293-300-024	6260
Starter O-Ring	278-000-694	6152
Flywheel Housing Gasket	290-931-470	6045
Flywheel Cover O-ring	290-950-360	6632
Oil Pump O-Ring	293-300-018	6255
PTO O-Ring	290430-782	6220

	OEM No.	Part No.
Top Kit 951 '97	White Engine	6825
Complete Kit 951 '97	White Engine	6830
Top Kit 951 '98	Silver Engine	6840
Complete Kit 951 '98	Silver Engine	6842
Head Gasket	290-931-700	6700*
Head Gasket (91.25)		6700BB
Base Gasket '97	290-931-680	6730.3*
Base Gasket '97	290-931-681	6730.4*
Base Gasket '97	290-931-682	6730.6*
Base Gasket '98	290-931-685.5	6732.5*
Base Gasket '98	290-931-686.6	6732.6*
Base Gasket '98	290-931-687.8	6732.8*
Carb Gasket 48mm (2 required)	270-500-384	6740*
Power Valve O-Ring (2 required)	290-430-110	6622*
Power Valve Housing O-Ring	290-931-670	6750*
Exhaust Gasket (2 required)	293-250-081	6760*
Headpipe Gasket 97	290-931-487	6770*
Headpipe Gasket 98	429-931-488	6775*
Stud O-Ring	290-850-460	6780
Balance Shaft O-Ring	290-230-300	6624
Starter O-Ring	278-001-159	6790
Flywheel Housing	290-931-690	6795
Oil Pump O-Ring	293-300-018	6255

SEA DOO 800 DI

	OEM No.	Part No.
800 DI Top Kit	*	6850
800 DI Complete Kit	ALL	6855
Head Cover O-Ring	420-831-550	6612*
Spark Plug O-Ring (2 Req'd)	420-430-782	6220*
Cylinder O-Ring (2 Req'd)	420-931-410	6185*
Water Jacket O-Ring (2 Req'd)	420-931-420	6614*
Base (3 Hole 0.12)	420-931-728	6035.3
Base (4 Hole 0.16)	420-931-728	6035.4*
Base (6 Hole 0.24)	420-931-728	6035.6
Power Valve O-Ring (2 Req'd)	290-931-765	6622
Power Valve Housing O-Ring	290-931-670	6750
Exhaust	290-931-481	6082*
Headpipe	420-931-503	6155*
Balance Shaft O-Ring	290-230-300	6624
Manifold O-Ring	290-831-767	6628
Rotary Valve Shaft O-Ring	293-300-024	6260
Starter O-Ring	278-000-694	6152
Flywheel Housing Gasket	290-931-470	6045
Flywheel Cover O-Ring	290-950-360	6632
Oil Pump O-Ring	293-300-018	6255
Case Plug O-Ring	290-250-890	6650
Intake Manifold O-Ring	420-850-520	6655
Rectifier Cover O-Ring	420-850-390	6784
Bearing Cover O-Ring	420-230-300	6624
Sump Cover O-Ring	420-950-360	6205

SEA DOO 950 DI

	OEM No.	Part No.
950 DI Top Kit	2000+	6875
950 DI Complete Kit	2000+	6880
Head	420-931-706	6705*
Base (3 Hole 0.12)	420-931-905.3	6734.3*
Base (4 Hole 0.16)	420-931-905.4	6734.4*
Base (6 Hole 0.24)	420-931-9053.6	6734.6*
Reed (Not Req'd w/Stock Reeds)		6745
Power Valve O-Ring (2 Req'd)	290-850-460	6622*
Power Valve Housing O-Ring	290-931-670	6750*
Exhaust (2 Req'd)	293-250-081	6760*
Headpipe	420-931-990	6870*
Balance Shaft O-Ring	290-230-300	6624
Starter O-Ring	278-001-159	6790
Flywheel Cover	290-931-690	6795
Oil Pump O-Ring	293-300-018	6255
Engine Bottom Cover O-Ring	420-931-880	6782
Rectifier Cover O-Ring	420-850-390	6784
Compressor	420-230-300	6624
Compressor Gasket	420-931-870	6850
O-Ring	293-300-054	6862
O-Ring	293-300-076	6865
O-Ring	293-300-070	6868



INDIVIDUAL GASKETS FOR YAMAHA

WAVE JAMMER, WAVE RUNNER 500

	OEM No.	Part No.
Complete Kit		51-4803
Head	6K8-1181	2000
Carb	6K8-13556	2010
Thermostat Cover	655-12414	2020
Reed	6K8-13621	2030
Oil Seal Housing	6K8-15369	2040
Flywheel Cover	6K8-81365	2050
Flame Arrestor	6K8-13674	2060
Exhaust Cover #1	6K8-41124	2070
Exhaust Cover #2	6K8-41122	2080
Exhaust Cover Inner	6K8-41112	2090
Exhaust Cover Outer	6K8-41114	2100
Muffler Damper #1	6K8-14739	2110
Muffler Damper #2	6K8-14749	2120
Silencer	6K8-14755	2130
Upper Case	6K8-45113	2140

650 SUPERJET 90-93, WRIII 90-93

	OEM No.	Part No.
Top Kit		2600
Complete Kit		2650
Head 77mm .050	6R7-11181	2205*
Base	6M6-11351	2220*
Carb (2 required)	6M6-13556	2230*
Top Manifold	6M6-13563	2240*
Lower Manifold	6M6-13566	2260*
Reed (2 required)	6M6-13621	2280*
Exhaust	6M6-14613	2310*
Oil Pump	6R8-13116	2340
Air Cleaner (2 required)	6M6-13674	2350
Flywheel Cover	6M6-81365	2360
Head Pipe	6R7-14755	2370
Outer Cover	6R7-41114	2380
Damper	6R7-14749	2390
Exhaust Pipe (2 required)	6M6-14739	2400
Head Cover	6M6-11193	2410

701 SUPERJET 94-95, BLASTER 93-95 WAVE RAIDER 96, WRIII 94-95

	OEM No.	Part No.
Top Kit		2700
Complete Kit		2750
Head 82mm .050	61X-11181A	2215*
Base	6M6-11351	2220*
Carb (2 required)	6M6-13556	2230*
Top Manifold	61X-13563	2250*
Lower Manifold	61X-13566	2270*
Reed (2 required)	61X-13621	2290*
Exhaust Green	61X-14613	2330*
Oil Pump	6R8-13116	2340
Flame Arrestor (2 required)	6M6-13674	2350
Flywheel Cover	6M6-81365	2360
Silencer (aka Head Pipe)	6R7-14755	2370
Outer Cover	6R7-41114	2380
Damper	6R7-14749	2390
Exhaust Pipe	6M6-14739	2400
Head Cover	6M6-11193	2410

* Denotes when the gasket is included in the Top End Gasket Set.

701 SUPERJET 96-99, WAVE BLASTER 96

	OEM No.	Part No.
Top Kit		2550
Complete Kit		2555
Head 82mm	62T-11181	2215*
Base	6M611351	2220*
Reed (2 required)	62T-13566	2830*
Carb Manifold	62T13556	2820*
Carb Base (2 required)	-	5460
Exhaust Green	61X-14613	2330*
Oil Pump	6R8-13116	2340
Arrestor (2 required)	62T-13674	2825
Flywheel Cover	6M6-81365	2360
Head Pipe	6R7-17455	2370
Outer Cover	6R741114	2380
Damper	6R7-14749	2390
Exhaust Pipe	6M6-14739	2400

701 WAVE RAIDER 94-95, WAVE VENTURE 95+

	OEM No.	Part No.
Top Kit		2950
Complete Kit		2980
Head Green	62T-11181	2810*
Base	6M6-11351	2220*
Carb Base	62T-14398	5030*
Carb Manifold	62T-13556	2820*
Air Cover	62T-13674	2825
Flywheel Cover	6M6-81365	2360
Reed (2 required)	62T-13566	2830*
Exhaust Green	62T-14613	2850*
Muffler Damper 1	62T-14739	2860
Head Pipe	62T-14749	2870
Exhaust Outer Cover #1	62T-41114	2880
Exhaust Inner Cover	62T-41122	2890
Exhaust Outer Cover #2	62T-41124	2900
Oil Pump	6R8-13116	2340
Ignition Box Cover	6M6-81921	2116A

760 WAVE RAIDER 96+, BLASTER II 96+, XL760W

	OEM No.	Part No.
Top Kit		2990
Complete Kit		2992
Head .025 Stainless	64X-11181	3200*
Head .050 86mm	Ultimate	3210
Base	6M6-11351-A2	3205*
Carb Base (2 required)	62T-14398	5460*
Carb Manifold	64X-13556	3220*
Arrestor (2 required)	64X-13674	3230*
Reed (2 required)	62T-13566	2830*
Exhaust Green	62T-14613	2850*
Flywheel Cover	6M6-81365	2360
Head Pipe	64X-14749	2870
Exhaust Outer Cover #1	62T-41114	2880
Exhaust Inner Cover	62T-41122	3240
Outer Cover Exhaust	62T-41124	3250
Oil Pump	6R8-13116	2340

GP800 98+

	OEM No.	Part No.
Top Kit		3520
Complete Kit		3530
Head .025 Stainless		3400*
Head .050 82mm	Ultimate	3410
Base (2 required)		3420*
Carb Base		5460
Carb Manifold		3430*
Exhaust Green		3450*
Head Pipe		3460
Power Valve (2 required)		3470
Exhaust Section		3480
Oil Pump		2340

FOUR STROKE
INTAKE SYSTEMS
ENGINE/GASKETS
EXHAUST
DRIVE LINE HANDLING
ELECTRICAL
WATERLINE /BILGE
STEERING & CONTROLS
BODY
ACCESSORIES
SERVICE TOOLS /HARDWARE
CHEMICAL

INDIVIDUAL GASKETS FOR YAMAHA

1100 WAVE VENTURE / WAVE RAIDER

	OEM No.	Part No.
Top Kit		4520
Complete Kit		4530
Head .050 82mm	63M-11181	4400*
Base	63M-11351	4415*
Carb Base	63M-14398	5030
Carb Manifold	63M-13556	4420*
Reed (2 required)	63M-13566	4430*
Exhaust	63M-14613	4450*
Muffler Damper 1	63M-14739	4455
Muffler Damper 2	63M-14749	4460
Exhaust Outer Cover (2 required)	63M-41114	4470
Exhaust Inner Cover	63M-41122	4480
Head Cover	63M-11193	4500
Flywheel Cover	63M-81365	4505
Oil Pump	63M-13116	4510

YAMAHA GP 1200, XL 1200 98+

	OEM No.	Part No.
Top Kit		4680
Complete Kit		4685
Head .025 86mm	65U-11181	4600*
Head .050 86mm Green	Ultimate	4610
Base	65U-11351	4615*
Carb Base XL 1200 W	65U-13556	5460
Carb Manifold	64X-14162	4620*
Spark Arrester	-	4630
Reed (2 required)	65U-13566	4430*
Exhaust	65U-14613	4650*
Muffler Damper 1	63M-14739	4455
Head Pipe	63M-14749	4460
Exhaust Outer Cover (2 required)	63M-41114	4470
Exhaust Inner Cover	63M-41122	4480
Head Cover	63M-11193	4500
Flywheel Cover	63M-81365	4505
Oil Pump	63M-13116	4510

YAMAHA GP 1200R, XL 1200LTD

	OEM No.	Part No.
Top Kit		3730
Complete Kit		3740
Head .025 Stainless Steel	66V-11181	3600*
Base (3 Required)	66E-11351	3420*
Carb Base (3 Required)	66E-14398	3425*
Carb Manifold	66V-13558	3620*
Reed	-	3435
Reed Center	-	3440
Power Valve (3 Required)	66E-1131B-0	3470
Exhaust Green	66V-14613	3650
Head Pipe	66V-14739	3660
Chamber	66V-14749	3670
Outer Cover #1	66V-41114	3680
Outer Cover #2	66V-41124	3690
Tail Cone	66V-14623	3700
Starter O-Ring	1FK-81847	3490
Oil Pump	63M-13116	2340
Head Cover	66V-11193	3610

* Denotes when the gasket is included in the Top End Gasket Set.

YAMAHA 1300 GPR

	OEM No.	Part No.
1300 Top Kit		3800
1300 Complete Kit		3810
Head .025 Stainless Steel	66V-11181	3605*
Base (3 Req'd)	66E-11351	3420*
Manifold		3620*
Reed	NOE	3435
Reed Center	NOE	3440
Power Valve (3 Req'd)	66E-1131B-01	3470
Exhaust	66V-14613	3650
Head Pipe	66V-14739	3660
Chamber	66V-14749	3670
Outer Cover #1	66V-41114	3680
Outer Cover #2	66V-41124	3690
Tail Cone	66V-14623	3700
Starter O-Ring	1FK-81847	3490
Oil Pump	63M-13116	2340



INDIVIDUAL GASKETS FOR KAWASAKI

440 ALL

	OEM No.	Part No.
Complete Kit 77-80		51-1203
Complete Kit 81-92		51-1503
Head	11004-3707	5200
Base	11009-505	5240
Intake	11009-3785	5250
Carb Base 38mm	11009-3786	5030
Housing Pre 82	92065-515	5270
Exhaust	11009-3779	5280
Headpipe Green	11060-3710	5290
Arrester 38mm	11060-3702	5080

550 1982-85, 1986-90

	OEM No.	Part No.
Top Kit 1982-85		5550
Complete Kit 1982-85		5560
Top Kit 1986-90		5570
Complete Kit 1986-90		5580
Head All	11004-3709	5400*
Base	11009-3782	5430*
Intake (2 required)	11009-3785	5250*
Carb Base 38mm Pre 86	11009-3786	5030*
Carb Base 44mm 86-90	11060-3743	5460*
Exhaust	11009-3779	5280*
Headpipe Pre-86	11009-3051	5480
Conn Pipe Lower Pre 86	11060-3730	5490
Headpipe	11060-3726	5500
Conn Pipe 86-90	11060-3727	5510
Chamber 86-90	11060-3278	5520
Arrester 38mm Pre 86	11060-3702	5080
Arrester 44mm 86-90	11060-3744	5540



INDIVIDUAL GASKETS FOR KAWASAKI

550sx 1991-95

	OEM No.	Part No.
Complete Kit		51-2403
Head .010 Stainless	11004-3706	51-2409
Head .047 Green		5610
Base .010 Stainless	11009-3780	5630
Base .020 Fiber		5635
Reed	11009-3787	5640
Intake	11009-3788	5650
Keihin 38mm	11060-3716	5660
Exhaust	11009-3779	5280
Headpipe	11060-3726	5500
Conn Pipe	11060-3727	5510
Chamber	11009-2446	5520

KAWASAKI 650, X2/TS/SC

	OEM No.	Part No.
650 Complete		5940
650 X2, TS Complete		5960
Head .010 Stainless	11004-3710	5800
Head .040 Green	Ultimate	5830
Base	11009-3775	5850
Reed	11009-3731	5860
Keihin 28mm Carb Base	11009-3747	5870
Keihin 38mm Carb Base	11060-3716	5660
Exhaust	11009-3722	5880
Head Pipe	11009-3752	5890
Head Pipe 46mm ID Green	11009-3752	5900
Muffler TS	11060-3718	7120
X-2 Conn Pipe	11009-3724	5910
Control Valve All	11060-3723	7150

750SX, SXI, SXI PRO

	OEM No.	Part No.
Top Kit	All 750	7200
Complete Kit	SX/SXI	7210
Head .010 Stainless	11004-3714	7000*
Head .020 Head Copper	Copper	7010
Base	11060-3711	7040*
Reed A SX(4pcs) SXI(2pcs)	11060-3717	7050*
Reed B SXI(2pcs)	11060-3757	7430*
40mm Carb	11060-3716	7060*
40mm Carb SXI 96+	11060-3761	7065*
Exhaust (2 required)	11060-3759	7070*
Head Pipe SX, SXI	11060-3712	7080
Upper Muffler SX, SXI	11060-3713	7090
Muffler SX, SXI	11060-3714	7140
Control Valve All	11060-3723	7150

* Denotes when the gasket is included in the Top End Gasket Set.

750 SS, XI, XIR

	OEM No.	Part No.
Top Kit	All 750	7200
Complete Kit	SS/XI	7220
Complete Kit	SS 92-93	7240
Complete Kit	XIR	7230
Head .010 Stainless	11004-3714	7000*
Base All	11060-2711	7040*
Reed (4pcs) SS92+, XI93-95, XI	11060-3717	7050*
Reed A XI 96 (2 pcs)	11060-3717	7050*
Reed B XI 96 (2 pcs)	11060-3757	7430*
40mm Carb SS, XI, XIR	11060-3716	7060*
40mm Carb XI 96	11060-3758	7060*
Exhaust All	11060-3721	7070
Head Pipe SS 92-93	11060-3720	7100
Head Pipe SS 94+, ST, XI 93+	11060-3732	7110
Head Pipe (XIR)	11009-3752	5900
Muffler XI, SS	11060-3718	7120
Control Valve All	11060-3723	7150

750 STS, ZXI

	OEM No.	Part No.
Top Kit	ALL 750	7200
750 Complete	95 STS	7225
750 Complete	ZXI 95+	7245
Head .010 Stainless	11004-3714	7000*
Base All	11060-3711	7040*
Reed A ZXI, STS (2), ST (4)	11060-3717	7050*
Reed B ZXI, STS (2)	11060-3757	7430*
40mm Carb ZXI, STS (2)	11060-3758	7060*
Exhaust STS 95-96, ZXI (2)	11060-3721	7070*
Headpipe 95 STS	11060-3732	7110
Headpipe 96 STS	11060-3771	7115
Headpipe ZXI 95-96	11060-3754	7470
Muffler 1 95 STS	11060-3718	7120
Exhaust Joint STS 96	11060-3763	7125
Muffler 1 96 STS	11060-3766	7135
Muffler 2 96 STS	11060-3770	7145
Muffler ZXI 95-96	11060-3755	7480
Control Valve All	11060-3723	7150

KAWASAKI 800 SXR

	OEM No.	Part No.
800 Top Kit		7300
800 Complete Kit		7310
Head Stainless Steel .010	11004-3720	7005*
Base SXR	11060-3711	7040*
Reed SXR (4 required)	11060-3717	7050*
Reed SXR (2 required)	11060-3757	7430*
40mm Carb SXR (2 required)	11060-3761	7067*
Exhaust SXR (2 required)	11060-3759	7075*
Headpipe SXR	11060-3712	7080
Upper Muffler SXR	11060-3713	7090
Muffler SXR	11060-3714	7140

KAWASAKI 900 ZXI 95+

	OEM No.	Part No.
Top Kit		7500
Complete Kit		7520
Head .010 Stainless	11004-3713	7400*
Head .040 Fiber		7410
Base	11060-3752	7420*
Reed Engine (3 required)	11060-3717	7050*
Reed Carb (3 required)	11060-3757	7430*
Exhaust (3 required)	11060-3756	7450*
Carb Base	11060-3753	7460
Headpipe	11060-3754	7470
Muffler	11060-3755	7480

FOUR STROKE
INTAKE SYSTEMS
ENGINE/GASKETS
EXHAUST
DRIVE LINE HANDLING
ELECTRICAL
WATERLINE /BILGE
STEERING & CONTROLS
BODY
ACCESSORIES
SERVICE TOOLS /HARDWARE
CHEMICAL

KAWASAKI 1100ZXI 96-98

	OEM No.	Part No.
Top Kit		7670
Complete Kit		7680
Head .010 Stainless	11004-3715	7600
Head .040 Fiber		7605
Base	11060-3760	7615
Reed Engine	11060-3717	7050
Reed Carb	11060-3757	7630
Exhaust	11060-3767	7650
Carb	11060-3775	7652
Carb	11060-3776	7655
Headpipe	11060-3768	7660
Muffler	11060-3769	7665

KAWASAKI ULTRA 150 99+

	OEM No.	Part No.
Top Kit		7830
Complete Kit		7835
Head Stainless Steel .010*	11004-3717	7700*
Base	11060-3783	7715*
Water Pipe	11060-3785	7720
Reed (3 Req'd)	11060-3717	7050*
Reed Carb (3 Req'd)	11060-3757	7630*
Exhaust (3 Req'd)	11060-3785	7750*
Carb (3 Req'd)	11060-3788	7760
Head Pipe	11060-3786	7770
Exhaust Body	11060-3787	7780
Flywheel Cover	11060-3803	7790

INDIVIDUAL GASKETS FOR POLARIS

700 HURRICANE, VIRAGE, FREEDOM

	OEM No.	Part No.
Top Kit		4375
Complete Kit		4378
Head O-Ring (2 required)	5410931	4300*
Cylinder O-Ring (2 required)	5410932	4305*
Spark Plug O-Ring (2 required)	5410917	4310*
Base (2 required)	5811057	4315*
Base Virage-Freedom (2 required)	5811784	4805*
Reed Engine Side	N.O.E	4317
Reed Carb Side	N.O.E	4319
Carb (2 required)	5830043	4320*
Arrestor	5830062	4325
Exhaust (2 required)	5811045	4330*
Headpipe (2 required)	5830051	4335*
Flywheel Cover	5811145	4337
Water Manifold (2 required)	5830061	4339
Oil Pump O-Ring	5411056	4340
Thermostat Housing	5410860	4353
Crank O-Ring	5410613	4356
Starter O-Ring (2 required)	3240114	4359

POLARIS 650/750

	OEM No.	Part No.
650 Top Kit		4200
650 Complete Kit		4210
750 Top Kit		4220
750 Complete Kit		4230
Head 650 .010 Stainless (3 req'd)	3240057	4000*
Head 750 .040 Stainless (3 req'd)	3240213	4010*
Head 650 .040 Fiber	Ultimate	4020
Base .020 (3 required)	3240055	4040*
Reed(6 required)	3084148	4050*
Carb (6 required)	3240128	5030*
Arrestor	5830013	4065
Exhaust (3 required)	5211489	4070*
Headpipe	5830038	4080*
Water Manifold (3 required)	3082937	4100
Thermostat Housing	5410781	4110
Oil Pump O-Ring	3083127	4112
Starter O-Ring (2 required)	3240114	4359

POLARIS 780, 785 PRO

	OEM No.	Part No.
Head 780 Stainless (3 required)	3240251	4035*
Head 785 Stainless (3 required)	3240305	4037*
Base (3 required)	3240249	4040*
Reed (3 required)	3084148	4050*
Carb (3 required)	3240128	5030*
Carb 785 (3 required)	3240358	9240*
Arrestor (3 required)	5830013	4065*
Arrestor 785 (3 required)	5830115	5540*
Exhaust	5211623	4077*
Exhaust 785	5211725	4078
Exhaust 785 O-Ring (6 required)	5411311	4079
Head Pipe	5830038	4080*
Power Valve 785 (3 required)	3240313	4085
Water Manifold	3082937	4100
Oil Pump O-Ring	3083127	4112
Thermostat Housing	5410781	4110
Starter O-Ring	3240114	4359

POLARIS 900/1050

	OEM No.	Part No.
Top Kit 900		4380
Complete Kit 900		4383
Top Kit 1050		4385
Complete Kit 1050		4390
Head O-Ring (3 required)	5410931	4300*
900 Cylinder O-Ring (3 required)	5411044	4303*
1050 Cylinder O-Ring (3 required)	5410932	4305*
Spark Plug O-Ring (3 required)	5410917	4310*
Base 900 (3 required)	5811057	4315*
Base 1050 (3 required)	5830123	4316
Reed		4318
Carb (3 required)	5830043	4320
Arrestor	5830062	4325
Exhaust (3 required)	5811045	4330*
Headpipe	5830051	4335
Flywheel Cover	5811145	4337
Water Manifold	5830061	4339
Oil Pump O-Ring	5411056	4340
Thermostat Housing	5410860	4353
Crank O-Ring	5410613	4356
Starter O-Ring	3240114	4359

INDIVIDUAL GASKETS FOR TIGER SHARK

TIGER SHARK 639, 644

	OEM No.	Part No.
Top Kit 639/644		3100
639 Complete Kit		3110
644 Complete Kit		3120
Head	3008-174	3000*
Head 639,644 77MM .040	Ultimate	3010
Base	3008-050	3030*
Reed (4 required)	3008-076	3040*
Carb Base 44mm	3008-057	5460*
Exhaust (2 required)	3008-080	3060*
Head Pipe	3008-081	3070
Connector Pipe 644 only	3008-082	3080
Air Cleaner	3008-058	3090

* Denotes when the gasket is included in the Top End Gasket Set.

INDIVIDUAL GASKETS BY SECTION

HEAD GASKETS



Head gaskets for all applications including high performance racing applications. All gaskets meet or exceed the OEM manufacturers specifications.

Head gaskets are available in:
Metal, Copper, and "Ultimate" Green fiber.

Sea Doo Cylinder	Type	Part No.
O ring set 580 92+	O-Ring	6170
O ring set 650	O-Ring	6180
O ring set 720/785	O-Ring	6185
951 (carb) 97+	Metal 88-90mm	6700
951 (carb) 97+	Metal 91.25mm	6700BB
951 DI	Metal 88-90mm	6705
4-Tec	—	6900

Sea Doo Head Cover	Type	Part No.
O ring 580 Yellow Engine	O-Ring	6200
O-Ring 580 White Engine/720	O-Ring	6205
O ring 650	O-Ring	6210
O ring 785	O-Ring	6612

Polaris	Thickness	Type		Part No.
650	0.040	Green	(3 Required)	4020
750	0.040	Green	(3 Required)	4030
650	0.010	Metal	(3 Required)	4000
750	0.010	Metal	(3 Required)	4010
780	0.010	Metal	(3 Required)	4035
785	0.010	Metal	(3 Required)	4037

Polaris Head O-Ring	Part No.
700 Hurricane/900/1050	4300

Polaris Cylinder O-Ring	Part No.
700 Hurricane/1050	4305
900	4303

Yamaha	Thickness	Type	Part No.
500 All	0.040	Fiber	2000
500 All	0.050	Green	2005
650 All 77mm	0.050	Green	2205
701 All 82mm	0.050	Green	2215
701 W/Raider	0.050	Green	2810
760 86mm	0.050	Green	3210
GP800	0.050	Green	3410
1100 82mm	0.050	Green	4400
1200 86mm	0.050	Green	4610
760 86mm	0.025	Metal	3200
GP800	0.050	Metal	3400
1200 86mm	0.025	Metal	4600
GP1200R,XL1200LTD	0.025	Metal	3600
FX140	—	—	4755
FX140 HO	—	—	4900
VX110	—	—	4920

Kawasaki	Thickness	Type	Part No.
440 77-80	0.040	Fiber	51-1206
440 81-92	0.040	Fiber	5200
550 82-90	0.040	Fiber	5400
550 91-95	0.047	Green	5610
650 84MM	0.040	Fiber	51-2707
650 All	0.040	Green	5830
750 All	0.040	Green	7020
900 ZXI	0.040	Green	7410
1100 ZXI	0.040	Green	7605
550 91-	0.010	Metal	51-2409
650 All	0.010	Metal	5800
750 All	0.010	Metal	7000
900 ZXI	0.010	Metal	7400
1100 ZXI	0.010	Metal	7600
550 91-	0.020	Copper	51-2410
800 SX-R	0.010	Metal	7005
800 SX-R	.005	Copper	TBM125-H-COP

ThreeBond



1211 (White)



1207 D (Black)

THREE BOND SILICON GASKET

#1211 (White) Silicon Liquid Gasket

High grade silicon liquid gasket used by many OEM's in aluminum case assembly. 1211 is tack free in 90 minutes and fully cured in 24 hours.

#1207D (Black) Quick Dry Silicon Gasket

Crankcase sealer for large gaps, sheet metal, tough to seal areas, and vertical applications. 1207D is tack free in 5 minutes and fully cured in 24 hours.

Descriptions	Part No.
Silicon Liquid Gasket (White)	1211AT100
Quick Dry Silicon Liquid Gasket (Black)	1207B100G

FOUR
STROKE

INTAKE
SYSTEMS

ENGINE/
GASKETS

EXHAUST

DRIVE LINE
HANDLING

ELECTRICAL

WATERLINE
/BILGE

STEERING
& CONTROLS

BODY

ACCESSORIES

SERVICE TOOLS
/HARDWARE

CHEMICAL

INDIVIDUAL GASKETS BY SECTION

INTAKE & REED GASKETS (Intake Manifold to Cylinder or Cases)

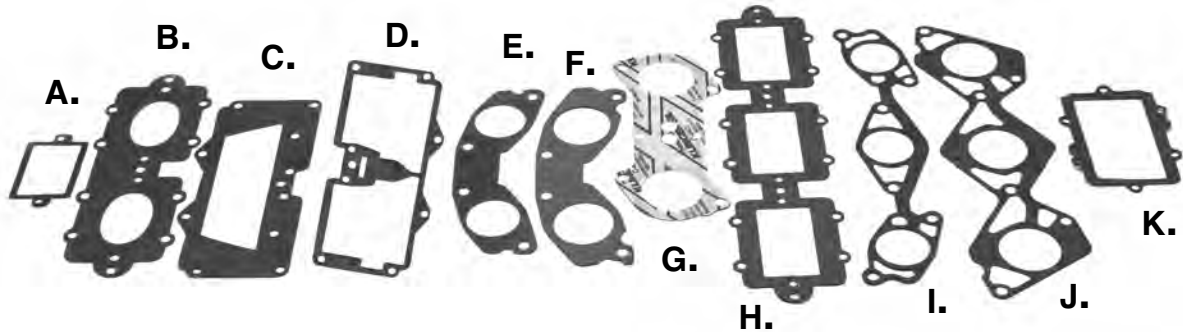

	Yamaha	OEM#	Part No.
A.	701 Reed	61X-13621	2290
B.	760 W/Rdr Reed/701 96+	62T-13566	2830
C.	701 Top Manifold	61X-13563	2250
D.	701 Lower Manifold	61X-13566	2270
E.	SJ,W/Blster 701 96+/WRdr 701	62T-13556	2820
F.	760 Carb Manifold	64X-13556	3220
G.	800 Carb Manifold	64E-13556	3430
H.	1100/1200 Reed	63M-13566	4430
I.	1100 Carb Manifold	64M-13556	4420
J.	1200 Carb Manifold	64X-14162	4620
K.	GP1200R/XLL1200 Reed		3435

	Yamaha	OEM#	Part No.
	500 Reed	6K8-13261	2030
	650 All Reed	6M6-13621	2280
	650 Top Intake	6M6-13563	2240
	650 Bottom Intake	6M6-13566	2260

	Kawasaki	OEM#	Part No.
	440/550 Intake	11009-3785	5250
	550SX Intake	11009-3788	5650
	550SX Reed	11009-3787	5640
	650 All Reed	11060-3703	5860
	750/900/1100 Engine	11060-3717	7050
	750/900/1100 Reed Carb	11060-3757	7430

	Polaris	OEM#	Part No.
	650/750/780/785 Reed	308448	4050
	900/1050/Reed		4318
	700/Hurricane Reed Engine Side		4317
	700/Hurricane Reed Carb Side		4319



EXHAUST HEAD PIPE GASKETS (Manifold to Pipe)

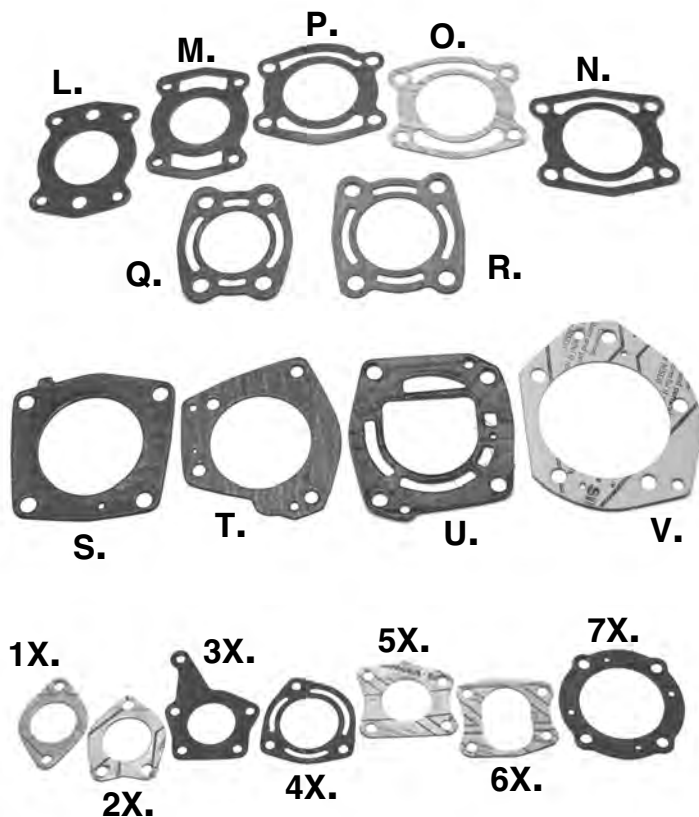

	Sea Doo	OEM#	Part No.
L.	580 -92	290-950-250	6140
M.	580 92+/650/720	290-950-251	6150
N.	785	290-931-500	6155
O.	951 97	290-931-487	6770
P.	951 98+	290-250-080	6775

	Polaris	OEM#	Part No.
Q.	650/750/780/785	5830038	4080
R.	700/Hurricane/900/1050	5830051	4335

	Yamaha	OEM#	Part No.
S.	650/701	6R7-14755	2370
T.	701 WRD 94-95	62T-14749	2870
T.	760	64X-14749	2870
U.	1100/1200	63M-14749	4460
V.	800	66E-14749	3460

	Kawasaki	OEM#	Part No.
1X.	440/550	11009-3051	5290
2X.	650 All (46mm ID)	11009-3752	5900
3X.	750 SX/SX1	11060-3712	7080
4X.	750 SX/SX1 Front	11060-3713	7090
5X.	750 SS 92-95	11060-3720	7100
6X.	750 X1 93-96	11060-3732	7110
7X.	900	11060-3755	7480
	1100	11060-3769	7665

INDIVIDUAL GASKETS BY SECTION (Cylinder to Manifold)

EXHAUST MANIFOLD GASKETS

(cylinder to manifold)

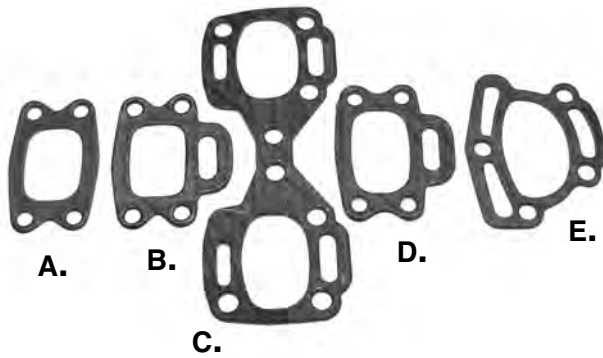

Sea Doo	OEM#	Part No.
A. 580 All -91	420-850-632	6050
B. 580 All 92+	290-850-635	6060
C. 785	290-931-480	6082
D. 650/720	290-850-637	6080
E. 951	290-250-081	6760

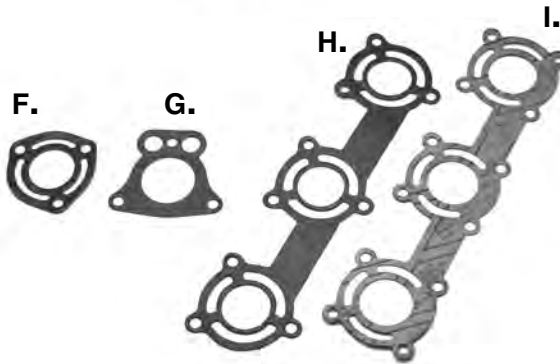

Polaris	OEM#	Part No.
F. 650/750	5211489	4070
G. 700/Hurricane/900/1050	5811045	4330
H. 780	5211623	4077
I. 785	5211725	4078

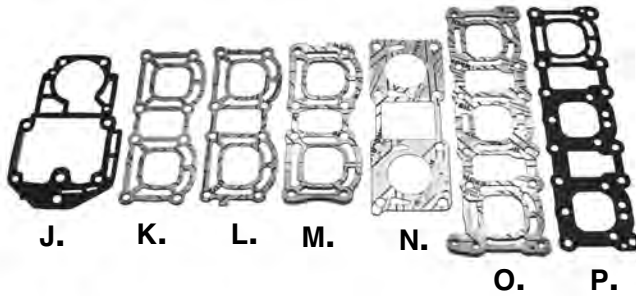

Yamaha	OEM#	Part No.
J. 500	6K8-45113	2140
K. 650 All	6M6-14613	2310
L. 701	61X-14613	2330
M. 701/760 W/Rdr	62T-14613	2850
N. 800	66E-14613	3450
O. 1100	63M-14613	4450
P. 1200	65W-14613	4650

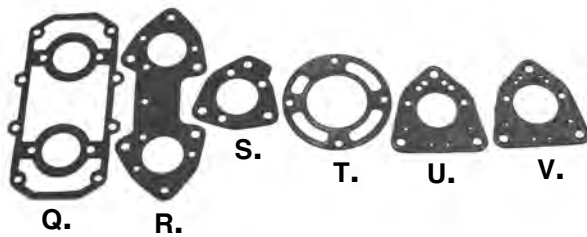

Kawasaki	OEM#	Part No.
Q. 440/550	11009-3779	5280
R. 650 (86-90)	11060-3739	5880
S. 650/750 (2 required)	11060-3759	7070
T. 750 SS-X1	11060-3718	7120
U. 900	11060-3756	7450
V. 1100	11060-3767	7650

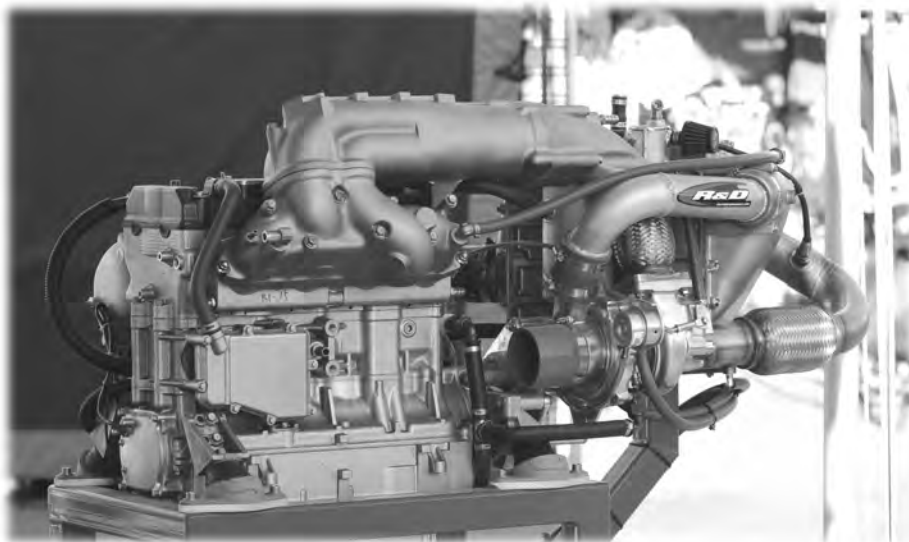

R&D PERFORMANCE
 PROTOTYPE KAWASAKI
 ULTRA 250 TURBO ENGINE

2008 WORLD FINALS
 LAKE HAVASU, AZ
 PHOTO COURTESY OF
 JIN OMURA

FOUR STROKE	INTAKE SYSTEMS	ENGINE/GASKETS	EXHAUST	DRIVE LINE HANDLING	ELECTRICAL	WATERLINE /BILGE	STEERING & CONTROLS	BODY	ACCESSORIES	SERVICE TOOLS /HARDWARE	CHEMICAL
-------------	----------------	----------------	---------	---------------------	------------	------------------	---------------------	------	-------------	-------------------------	----------

INDIVIDUAL GASKETS BY SECTION



BASE GASKETS

Sea Doo	OEM#	Part No.
580 -91	290-850-775	6000
580 92+/650	290-931-161	6020.3
580 92+/650	290-931-162	6020.4
580 92+/650	290-931-163	6020.5
580 92+/650	290-931-164	6020.6
580 92+/650	290-931-165	6020.8
720 0.3mm	290-931-400	6025.3
720 0.4mm	290-931-401	6025.4
720 0.5mm	290-931-402	6025.5
720 0.6mm	290-931-403	6025.6
720 0.8mm	290-931-404	6025.8
785 0.3mm	290-931-720	6035.3
785 0.4mm	290-931-721	6035.4
785 0.5mm	290-931-722	6035.5
785 0.6mm	290-931-723	6035.6
785 0.8mm	290-931-724	6035.8
951 97	290-931-680	6730.3
951 97	290-931-681	6730.4
951 97	290-931-682	6730.6
951 98+	290-931-685.5	6732.5
951 98+	290-931-686.6	6732.6
951 98+	290-931-687.8	6732.8

Polaris	Part No.
650/750/780/785	4040
700/Hurricane/900/1050	4315

Yamaha	OEM#	Part No.
760	6M6-11351-A200	3205
650/701 All		2220
GP800	66E-11351-0000	3420
1100/1200	63M-11351-010	4415

Kawasaki	OEM#	Part No.
440 All		5240
550 80-90	11009-3782	5430
550 91-93	11009-3780	5635
550 91-93 Copper	—	51-2417
650 All	11009-3775	5850
750 All	11060-3711	7040
900	11060-3752	7420
1100	11060-3760	7615



HEAD PIPE GASKET FOR AFTERMARKET

Pipe	Part No.
Riva WaveRaider (3 Hole)	9070
R&D 3 Bolt	9080
R&D 4 Bolt	9090
Factory Pipe All (46mm ID)	5900
Factory Pipe 785 (Spec 1)	6155
Factory Pipe 785 (Spec 2)	6158
Factory Pipe Sea Doo 650/720	9010
Factory Pipe Kaw 550 LTD	9000
Coffman Pipe 550 Climax	9020
Coffman 750 SX Rocket Mod	9030
Coffman 750 SS, XI, ST Rocket	7100A
Coffman 750 XI (Hurricane)	7105



R&D Dominator Base Gaskets

Yamaha	Thickness	Part No.
Superjet	.020" - 0.5mm	070-00020
Superjet	.040" - 1.0mm	070-00040
Superjet	.060" - 1.5mm	070-00060
Kaw 750/800	.060" - 1.5mm	071-00060



HIGH PERFORMANCE BASE GASKETS

Kawasaki	Thickness	Part No.
800 SXR	.020" - 0.5mm*	B0075020C
800 SXR	.030" - 0.75mm**	7040C
800 SXR	.040" - 1.00mm**	7040D
800 SXR	.050" - 1.25mm**	7040E
800 SXR	.060" - 1.50mm**	7040F

*Metal Gasket **Fiber gasket with a metal core



CARBURETOR BASE GASKETS

Description	Fiber	Green
Mikuni 38mm	5030	9230
Mikuni 40mm	6107	9235
Mikuni 44mm	5460	9240
Mikuni 46mm	9245	9250
Mikuni 48mm		9252
Mikuni 48mm (SD951 I Series)		6740
Mikuni 50mm		9257
Keihin 42mm	9210	9220
Keihin 38mm	5660	9200
Keihin 40mm	7060	9205



TBM 800 SXR COPPERBASE GASKETS

Boost your stock SX-R 800 compression between 10psi to 20psi over stock with these copper base gaskets without sacrificing reliability. Test results confirm an increase in acceleration and midrange power without losing peak RPM.

2006 Stock Class legal.

Kawasaki 800 SX-R	Part No.
Copper Base Gasket .005	TBM125-005



TBM 800 SXR POLY BASE GASKETS

.010" poly base gasket gives you an alternative to the TBM .005" copper base gasket if you would like to run higher port timing. Some tuners will prefer this gasket over the copper depending on the variations in port heights in the stock cylinders.

2006 Stock Class legal.

Kawasaki 800 SX-R	Part No.
Poly Base Gasket .010	TBM125-010





A.



B.



OEM REPLACEMENT AFTERMARKET OIL FILTERS

Sea Doo	Part No.
A. All Sea Doo Four Stroke	006-560
B. All Sea Doo Four Stroke Oil Filter Cap	006-562

Yamaha	Part No.
All Yamaha Four Stroke OEM #594-13440-00-00	006-563



HYDRO-TURF OIL EXTRACTOR

The unit uses a small vacuum system, which pumps fluid through a hose to the 6-liter reservoir. It also includes a pour spout to aid in emptying the reservoir. Pump is removable for easy storage.

Description	Part No.
Hydro-Turf Oil Extractor	OIL01



SCEPTER FLEXIBLE FUNNEL

Scepter's flexible funnel is perfect for all your PWC uses and really helps perform those difficult maintenance and repair applications. Manufactured from quality, high density polymers: the funnel won't rust, dent, or crack. This means no drips and leaks for you to clean up after your done. The funnel length is 18".

Description	Part No.
Scepter 18" Flexible Funnel	MR03603

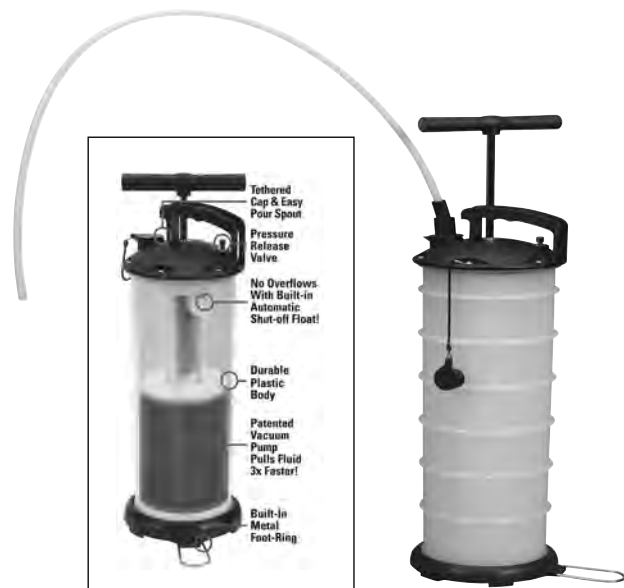

KN204

KN303



PERFORMANCE GOLD OIL FILTER

- Premium filter media provides outstanding filtration at high-flow rates
- 1-inch nut easy-on/easy wrench-off
- Drilled safety wire holes for racing
- Heavy-duty construction

Sea Doo	OEM#	Part No.
All Sea Doo Four Stroke	420950741	KN556

Yamaha	OEM#	Part No.
1052cc Yamaha Four Stroke	59H-1344-0-00-00	KN303
1812cc Yamaha Four Stroke	69J-13440-01	Not Available

Kawasaki	OEM#	Part No.
All Kawasaki Four Stroke	16097-004	KN204

Honda	OEM#	Part No.
All Honda Four Stroke	15410-NCJ-003	KN204



RULE FLAT TANK ELECTRIC OIL EXTRACTOR

Eliminate those costly yard service fees with the new quick, clean, compact electric oil extractor. Includes a 3-1/2 gallon compact self-priming diaphragm pump for extraction and an easy pour spout for oil transfer.

- 3.5 gallon (13 liter) leak proof container
- Designed for ease of carrying
- Complete with dipstick, suction tube & battery clamps
- Empties and stows easily
- Self-priming, dry running, 12 or 24 volt diaphragm pump

Description	Part No.
Electric Oil Extractor	17860-0012

MOELLER MARINE PRODUCTS FLUID EXTRACTOR

- Empties oil in 15 pumps or less
- Extracts warm or cold oil
- Pressure relief valve allows easy transportation and storage
- Single-hand-ease effortless operation
- Feathered cap
- Delivers gulp-free, mess-free performance
- Complete adapter kit is included featuring three extraction tubes

Description	Part No.
Moeller Oil Extractor (6.5 Liter Fluid Extractor)	MR07398
Moeller Fluid Extractor Tube Replacement Kit	MR08032

*Note: Not for use with gasoline.



Adapter Kit Included!

USA Patent #5450924 - Germany Patent #29500683.8 - U.K. Patent #2272948
Australia Patent #674469 - Taiwan Patent #113238 - China Patent #ZL92241981.7

FACTORY PIPE GENUINE REPLACEMENT PARTS



ID	LENGTH	PART NO.
1-3/4"	5"	COMHOS0074
2"	2-1/2"	COMHOS0080
2-1/2"	2-3/4"	COMHOS0085
3-1/2"	2-1/16"	COMHOS0090
3"	2-1/2"	COMHOS0091
2-1/4"	2"	COMHOS0092
3-1/2"	2-3/16"	COMHOS0093
2-1/2"	2-1/2"	COMHOS0094
4"	1-15/16"	COMHOS0101
4"	2-1/16"	COMHOS0100
5"	1-15/16"	COMHOS0111
5"	2-3/8"	COMHOS0110
5-1/2"	3"	COMHOS0150
3-3/4"	2"	COMHOS0701



MOD Blaster	COMHOS0130
96 701SJ LTD	COMHOS0135



5-1/2"	#600 COMCLP0080
5"	#88 COMCLP0030
4"	COMCLP0050
3-1/2" (High Torque)	#400 COMCLP0045
2"	#32 COMCLP0020
2" (High Torque)	#250 COMCLP0021

TYPE	COUPLER	CLAMP	MOUNT
SEA DOO			
580 SP 94-LATER	COMHOS0110 (5")	COMCLP0030	COMMNT0050
650 XP 93 & 95/96 SPX	COMHOS0110 (5")	COMCLP0030	COMMNT0050
650 GTX 94/95 & 96 580 GTS	COMHOS0110 (5")	COMCLP0030	COMMNT0050
650 & 720 XP 94/95	COMHOS0110 (5")	COMCLP0030	COMMNT0050
720 HX	COMHOS0110 (5")	COMCLP0030	COMMNT0050
720 GTI	COMHOS0110 (5")	COMCLP0030	COMMNT0050
785 XP/GSX/GTX SPEC I 95/96	COMHOS0150 (5.5")	COMCLP0080	
785 XP/GSX/GTX SPED II 95/96	COMHOS0150 (5.5")	COMCLP0080	
785 GSX/GTX/SPX SPEC I 97	COMHOS0150 (5.5")	COMCLP0080	
785 GSX/GTX/SPX SPEC II 97	COMHOS0150 (5.5")	COMCLP0080	
785 XP ONLY SPEC I 1997	COMHOS0150 (5.5")	COMCLP0080	
785 XP ONLY SPEC II 1997	COMHOS0150 (5.5")	COMCLP0080	
951XP / RX	COMHOS0701 (3.75")	—	COMMNT0052/54
YAMAHA			
650 SUPER JET	COMHOS0100 (4")	COMCLP0050	
650 WAVERUNNER III	COMHOS0100 (4")	COMCLP0050	
	COMHOS0085 (2.5")	—	
701 SUPER JET LIMITED 96-UP	COMHOS0100 (4")	COMCLP0050	
	COMHOS0135	—	
701 SUPER JET LIMITED	COMHOS0100 (4")	COMCLP0050	
701 SUPER JET MOD	COMHOS0100 (4")	COMCLP0050	
701 SUPER JET LTD/SS DRY PIPE	COMHOS0093 (3.5")	COMCLP0045	COMMNT0050/52
701 SUPER JET TYPE 8 DRY PIPE	COMHOS0093 (3.5")	COMCLP0045	COMMNT0052
701 SUPER JET TYPE 9 DRY PIPE	COMHOS0093 (3.5")	COMCLP0045	COMMNT0052
	COMHOS0080 (2.5")	COMCLP0021	
	COMHOS0092 (2.25")		
701 FX1	COMHOS0100 (4")	COMCLP0050	
701 WAVERUNNER III	COMHOS0100 (4")	COMCLP0050	
	COMHOS0080 (2")	COMCLP0020	
701 WAVEBLASTER LIMITED	COMHOS0100 (4")	COMCLP0050	COMMNT0050
	COMHOS0080 (2")	COMCLP0020	COMMNT0030
701 WAVEBLASTER MOD	COMHOS0100 (4")	COMCLP0050	COMMNT0030
	COMHOS0130	COMCLP0020	COMMNT0040
701 WAVERAIDER	COMHOS0100 (4")	COMCLP0050	COMMNT0030
	COMHOS0080 (2")	COMCLP0020	COMMNT0040
760 GP/WAVEBLASTER II	COMHOS0090 (3.5")	COMCLP0040	COMMNT0030
800 GP TWIN	COMHOS0111 (5")	COMCLP0030	COMMNT0050/52
1200 GP TRIPLE	COMHOS0101 (4")	COMCLP0050	COMMNT0050/30
	COMHOS0111 (5")	COMCLP0030	COMMNT0052
1200 XL LTD/GP1200R TRIPLE			COMMNT0050/30
			COMMNT0052
KAWASAKI			
550 LIMITED 86/90	COMHOS0074 (1.75")	—	COMMNT0040
	COMHOS0100 (4")	COMCLP0050	
550 LIMITED 91/96	COMHOS0074 (1.75")	—	COMMNT0040
	COMHOS0100 (4")	COMCLP0050	
650 SX/X2 LIMITED	COMHOS0100 (4")	COMCLP0050	
650 SX/X2 MOD	COMHOS0100 (4")	COMCLP0050	
750 SS/XI	COMHOS0090 (3.5")	COMCLP0040	COMMNT0060
		COMCLP0020	
750 XIR	COMHOS0080 (2")	COMCLP0020	COMMNT0040
	COMHOS0100 (4")	COMCLP0050	
750 SX/SXI LIMITED	COMHOS0080 (2")	COMCLP0020	COMMNT0040
	COMHOS0100 (4")	COMCLP0050	
750 SX/SXI MOD	COMHOS0080 (2")	COMCLP0020	COMMNT0040
	COMHOS0100 (4")	COMCLP0050	
750 SXI DRY PIPE	COMHOS0701 (3.75")	—	COMMNT0052
800SXR DRY PIPE	COMHOS0701 (3.75")		COMMNT0052
	COMHOS0094 (2.5")		
800SXR WET PIPE	COMHOS0100 (4")	COMCLP0050	
1200 ULTRA/STX-R DRY PIPE	COMHOS0091 (3")	COMCLP0021	COMMNT0052
			COMMNT0030
POLARIS			
1050 SLTX TRIPLE	COMHOS0101 (4")	COMCLP0050	COMMNT0050/52

For information on parts of Factory pipe,
visit www.factorypipe.com
► Products ► Technical ► Instructions

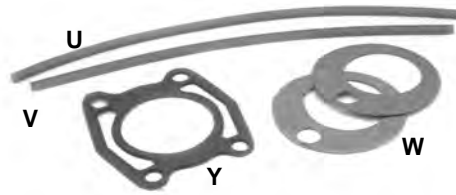
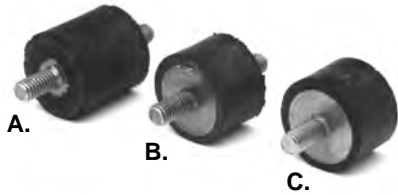

FACTORY PIPE REPLACEMENT GASKETS AND O-RINGS

A. Blstr LTD/SeaDoo #168	COMMNT0050
B. K750SX/Blstr/Rdr #123	COMMNT0040
C. Blstr/Rdr #177	COMMNT0030
SJ Dry GP1200,800SXR	COMMNT0052
SD951	COMMNT0054

U. 14" Silicon Ring Chamber	(SD 580/650/720)	COMGAS0005
V. 13" Silicon Ring Headpipe	(SD 580/650/720)	COMGAS0006
W. Manifold/Headpipe Gasket	(SD 580/650/720)	COMGAS0070
Headpipe/Manifold Gasket	SD785 Spec II	COMGAS0120
Y. Headpipe/Manifold Gasket	SD785 Spec I	COMGAS0110
246 Viton O-Ring	GP800	COMGAS0170
337 Buna O-Ring	Super Jet Dry	COMGAS0235

FACTORY PIPE O-RING APPLICATION CHART

TYPE	O-RING NUMBER	O-RING DESCRIPTION	QTY
SEA DOO			
580/650/720 ALL MODELS	COMGAS0005	14" SILICON RING	1
	COMGAS0006	13" SILICON RING	1
951 XP/XPL	COMGAS0235	337 BUNA O-RING (M)	2
	COMGAS0330	341 BUNA O-RING (L)	2
	COMGAS0340	344 BUNA O-RING (S)	2
YAMAHA			
701 SUPERJET DRY Type 4,8,9	COMGAS0235	337 BUNA O-RING	1
760 GP / WAVEBLASTER II	COMGAS0100	333 BUNA O-RING	2
800 GP TWIN	COMGAS0180	329 VITON O-RING	6
	COMGAS0170	246 VITON O-RING	1
1200 GP TRIPLE	COMGAS0180	329 VITON O-RING	9
	COMGAS0160	DISCONTINUED	2
	COMGAS0170	246 VITON O-RING	1
1200XL LTD / GP1200R TRIPLE	COMGAS0180	329 VITON O-RING	9
	COMGAS0150	7.5" GRAPHITE/KEVLAR	3
KAWASAKI			
750SX DRY PIPE	COMGAS0235	337 BUNA O-RING (M)	1
800SXR DRY PIPE	COMGAS0330	341 BUNA O-RING (L)	1
	COMGAS0340	344 BUNA O-RING (S)	1
STX-R TRIPLE	COMGAS0350	330 VITON O-RING	9
POLARIS			
1050 SLXH TRIPLE	COMGAS0180	329 VITON O-RING	9
1050 SLTX TRIPLE	COMGAS0180	329 VITON O-RING	9
MISCELLANEOUS			
ECWI FILTER BLOCK ASSY.	COMGAS0130	AS568A DASH#122	1



Factory Pipe	Part No.
D. 1/8X1/4" Spray Nozzle (Head Pipe)	COMFTG0015
E. 1/8X3/8" Spray Nozzle (ECWI)	COMFTG0025
F. #10-32 Water Screw S/S	COMFAS0013
G. #10-32 Nuts S/S	COMFAS0014
H. 10mmX1.25X40 Bolt	COMFAS0050
I. 10mmX1.25X50 Bolt	COMFAS0060
J. 10mmX1.5X30 Bolt S/S	COMFAS0260
K. 3/8"-16 S/S Nut	COMFAS0095



Factory Pipe	Part No.
L. KAW 800SXR Dry Pipe Head Bracket	COMBRK0228
M. Fiber Insulating Washer	COMFAS0200
N. Kaw 800SXR Inline Filter	COMFTG0036
O. Kaw 800SXR Wet Pipe Air Temperature Bypass Connector	COMIGN0016

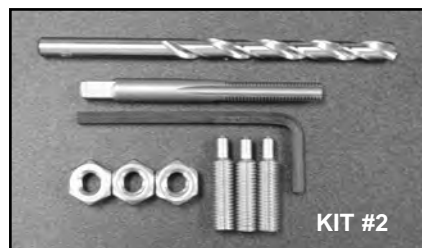
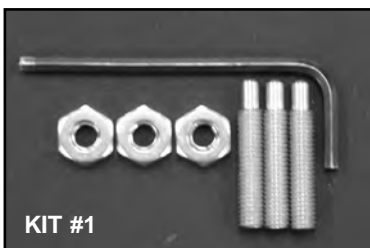

JP ENGINEERING HEADPIPE SCREW KIT AND REPAIR KIT FOR FACTORY PIPE EXHAUST SYSTEMS

This kit is designed to replace the water adjustment set screws supplied with Factory Pipe products exhaust systems utilizing their tunable headpipe. The Stainless Steel set screws are machined to the same dimensions as the screws available from Factory Pipe.. This kit will directly replace all three #10-32 set screws in the headpipe. This kit will fit exhaust systems: Yamaha B Pipe for Super Jets and Blasters, Kawasaki 750SX, 650SX, and X2.

Description	Part No.
JP Engineering Headpipe Screw Kit for Factory Pipe	JPE-KIT#1
JP Engineering Headpipe Screw Repair Kit for Factory Pipe	JPE-KIT#2

FOUR STROKE
INTAKE SYSTEMS
ENGINE/GASKETS
EXHAUST
DRIVE LINE HANDLING
ELECTRICAL
WATERLINE /BLIGE
STEERING & CONTROLS
BODY
ACCESSORIES SERVICE TOOLS
/HARDWARE
CHEMICAL



R&D EXHAUST SYSTEM REPLACEMENT PARTS

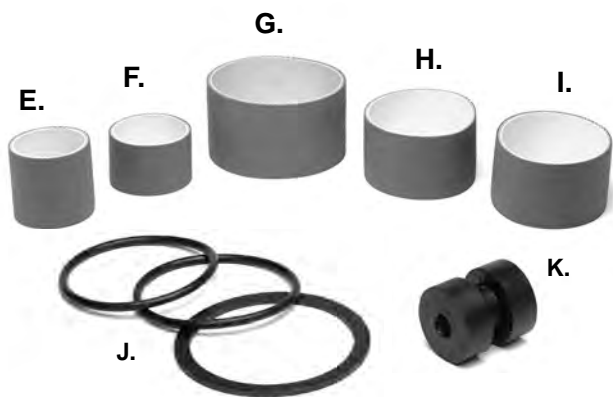

Description	Part No.
E. 2.5" id x 2.75" L	060-25027
F. 2.75" id x 2" L Kaw/Yam Headpipe	060-27520
G. 5" id x 3" L (Sea Doo 785)	060-05003
H. 5" id x 5" L	060-05005
I. 4.25" id x 2.5" L (Super Jet Dry Pipe)	060-41425
J. Super Jet Pipe O-Ring Set (2)	080-70101
K. Lord Mount	080-70102



EXHAUST BUSHINGS FOR SEA DOO

Sea Doo	OEM No.	Part No.
L. Exhaust Bushings. Sold in pairs	293-830-031	011-515
M. Exhaust Bushing	274-000-114	011-516



REPLACEMENT EXHAUST DIFFUSER FOR KAWASAKI

Kawasaki	OEM No.	Part No.
P. 650TS (89-96), 750XI (98-99) 750SS (92-97), 750 SXI (93-97)	92190-3712	011-510
Q. 650TS (89-96), 650 SC (91-95)	92093-3732	011-511
750 SS (92-97)	92093-3738	011-519
750 SSXI (93-97)		
750 XI (98-99)		
750 ST (94-95)		
750 STS 95		
750 STS (96-97)	92191-3733	011-517
750 STX (98)		
750 STS (97-98)	92093-3744	011-518
750 STX (98)		
900 STX (97-98)	92191-3811	011-512
900 STX (97-98)	92093-3751	011-513



REPLACEMENT EXHAUST HOSE FOR YAMAHA

Yamaha	OEM No.	Part No.
R. 701 Wave Venture 95-96	63N-14752-30	011-500
S. GTI 06-07, GTX 06-07, RXP 06-07, RXT 06-07	274-001-302	011-425
T. GP 1200 97-99	65U-14752-00-00	011-501



HIGH TEMP BLUE SILICONE EXHAUST HOSE SOLD IN 36" LENGTHS

This high temp blue silicone hose can be used for exhaust hose upgrades or replacement of OEM exhaust hoses. These exhaust hose lengths can also be used to make your own custom exhaust couplers.



36" = 91.44cm

Inside Diameter	36" Length
1-3/4"	52-9004
2"	52-9005
2-1/4"	52-9008
2-1/2"	52-9010
3"	52-9006
3-1/2"	52-9015
4"	52-9011
4-1/2"	52-9012
5"	52-9014
5-1/2"	52-9017
6"	52-9018



T-BOLT CLAMPS

T-BOLT Clamps supply the maximum clamping pressure and are superior to the standard hose clamps used in most watercraft applications. Stainless steel with a nylux nut.

Size	Clamp Width	Part No.
3"	3/4" 19mm	64-0080
3-1/4"	3/4" 19mm	64-0081
4-1/2"	3/4" 19mm	64-0082
5"	3/4" 19mm	64-0084
5-1/4"	3/4" 19mm	64-0085
5-1/2"	3/4" 19mm	64-0086



RIVA FREE FLOW EXHAUST KITS



Replaces the restrictive sound suppression system on GPR and XLT models. Provides reduced back-pressure that improves engine's performance and reduces harmful detonation. Easy installation with noticeable results. IJSBA Superstock legal.

Yamaha	Part No.
Free-Flow Exhaust Kit, GP800R/1200R	RY1620
Free-Flow Exhaust Kit GP1300R	RY1613
Free-Flow Exhaust Kit FX/FXHO (All Models)	RY1625



R&D SOUND SUPPRESSION REMOVAL TUBE

R&D is now producing the new Sound Suppression Removal Tube for the GPR. This modification allows the

exhaust to free flow out of the water box adding bottom end punch and overall performance. Replacing of the stock plastic sound box with the R&D Sound Tube will eliminate potential melting failures in limited and superstock modified applications. Easily installs, no cutting of hoses necessary.

Description	Part No.
GP1200R/1300R Sound Suppression Removal Tube	332-12001



R&D FX-SHO/FZR/FZS O2 SENSOR MOUNT KIT

The new R&D O2 sensor mount kit makes installing an AFR gauge a breeze on the Yamaha FX-SHO, FZR, FZS, FX140, HO,

GPR, and VX110. It simply replaces the OEM plug and installs directly into the OEM pipe without any modifications. Kit comes complete with installation tool. AFR gauge sold separately.

Description	Part No.
FX-SHO/FZR/FZS/FX140/HO/GPR/VX110 O2 Sensor Mount Kit	332-18010



RIVA CAT TEMP SENSOR CHIP FOR YAMAHA GPR 1200 & 1300

RIVA Cat Temp Sensor Chip is a must when removing the OEM catalytic converter on Yamaha 1200 & 1300 Powervalve engines. The circuit is designed to mimic the signal sent to the OEM CDI by the catalytic converter's temperature probe preventing CDI, flutters, warning devices and engine shut downs due to cat removal. Can be used with stock or modified OEM CDI's. Plugs directly into factory wire harness.

Description	Part No.
Cat Temp Sensor Chip	RY115-20
Yamaha 1200/1300 Powervalve (66V/66T)	



R&D D-PLATE FOR YAMAHA GP1200R/GP1300R, XLL/XLT1200

The new R&D D-Plate takes the place of the stock catalytic converter and delivers the best overall low, mid, peak and overall horsepower. The benefits include reducing engine compartment temperatures created by the catalytic converter and reliability of the complete stock exhaust assembly.

Description	Part No.
R&D D-Plate	332-12000



CATALYTIC CONVERTER REMOVAL PLATE FOR YAMAHA GP1200R/GP1300R, XLL/XLT1200

This plate allows you to remove the catalytic converter easily and fills the gap where the catalytic converter mounts on the OEM exhaust system. Benefits include a cooler running exhaust system and ability to run any kinds of two-stroke oil. The plate features a centrally located outlet designed to give some beneficial back pressure but with much better exhaust gas flow compared to an offset or cutout plate. This gives better response and acceleration throughout the power band.

FOR COMPETITION USE ONLY.

Description	Part No.
JetWorks Catalytic Converter Removal Plate	YE-155P

FOUR STROKE

INTAKE SYSTEMS

ENGINE/GASKETS

EXHAUST

DRIVE LINE HANDLING

ELECTRICAL

WATERLINE /BILGE

STEERING & CONTROLS

BODY

ACCESSORIES

SERVICE TOOLS /HARDWARE

CHEMICAL



BLOWSION FREESTYLE DUAL EXHAUST KIT

Unload that exhaust during tail stands! Kit includes all necessary hoses, clamps, exhaust splitter, aluminum outlet and detailed installation instructions. Our kits are ultra sano and feature a show quality polished outlet and pre bent hoses. Do not settle for cobbled together "universal" hoses and outlets. Absolutely necessary for the stand up purist.

Description	Part No.
Yamaha SuperJet 96+	01-01-553
Kawasaki 800 SXR	01-01-507



BLOWSION FREESTYLE YAMAHA EXHAUST AND SIDE EXHAUST OUTLET

Unload that exhaust during tail stands! Kit includes all necessary hoses, clamps, exhaust splitter, aluminum outlet and detailed installation instructions. Our kits are ultra sano and feature a show quality polished outlet and pre bent hoses. Do not settle for cobbled together "universal" hoses and outlets. Absolutely necessary for the stand up purist.



Description	Part No.
A. Yamaha Exhaust Splitter Only	01-01-555
B. Yamaha Side Exhaust Outlet	01-01-554



MT-DUAL-2

MICRO TOUCH DUAL OUTPUT WATER CONTROLLER FOR 2-CYLINDER WATERCRAFT

For injecting water into pipe and waterbox (or stinger) independently. Improve acceleration. Additional exhaust back pressure can increase top end power without sacrificing bottom end. Features Include:

- Adjustable Output for 2 Water Injection Solenoid —
 - #1: 4 ON Settings from 1,500 to 3,000 RPM; 16 OFF settings from 4,000 to 7,000 RPM.
 - #2: 4 ON Settings from 5,000 to 7,000 RPM, OFF at 10,000.
- Senses Engine RPM from Spark Plug Wire

Description	Part No.
Dual Output Water Controller	MT-DUAL-2



R&D KAWASAKI 800 SXR EXHAUST POWER SLEEVE

The new R&D billet aluminum Exhaust power Sleeve is designed to insert into the stinger of the stock exhaust to reduce the stinger size thereby increasing back pressure. This is a simple installation that will increase top speed and add 100 RPM.

Description	Part No.
Kawasaki 800 SXR	331-80000



YAMAHA GP 1300R EXHAUST POWER SLEEVE

The R&D GP 1300R Exhaust Power Sleeve will add a serious boost to low end and mid range horsepower and performance! The R&D Exhaust Power Sleeve installs between the exhaust chamber and the catalytic housing to increase sonic wave energy! The R&D

Exhaust power Sleeve will add the Y.P.V.S. (power valve) feel to the 2005 Yamaha's non-power valve engine!

Description	Part No.
Yamaha GP 1300R Exhaust Power Sleeve	332-13001

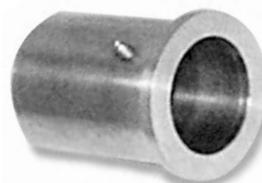

SEA DOO 951 EXHAUST END STINGER

Simple exhaust end modification provides power gain.

Description	Part No.
Sea Doo 951 Exhaust End Stinger	52-3089



FUEL TANK BRACKET FOR SJ96+

This bracket attached on Super Jet Fuel Tanks utilizing OEM Fuel Tank Rubber Strap. Bracket holds MSD Water Control system (pre-drilled), Micro Touch Water Injection System and etc.

Yamaha	Part No.
Yamaha Superjet Fuel Tank Bracket	115849



WATER SOLENOIDS

Water fittings not included.

Description	Part No.
Poded Sealed Solenoids (Waterproof)	PSOL-10



JETWORKS FLOW CONTROL VALVE

The Flow Control Valve provides improved throttle response and much quicker starts by drying out your waterbox at low rpm and idle speeds. Tests have shown an average acceleration improvement of 10 feet over a non-equipped model in the first 50 feet. The Flow Control Valve allows unrestricted water flow to the Stinger for better top speed. Yet it controls the amount of water at low speeds for better response. It also allows for an easier tuning of the Carburetors. It does not interfere with normal engine or exhaust pipe cooling and is compatible with all electronic water injection systems. Race Legal for All Classes. Two Models are available. Both are adjustable. The Standard Flow Control Valve is preset at 3.5 p.s.i. and is adjusted by adding the supplied stainless steel shims to increase the spring tension. The Pro-Series is externally adjustable by turning the outer housing by hand. Pressure can be tested with pop off gauge. All PWC w/OEM or aftermarket exhaust systems (except Yamaha's w/OEM exhaust)

Description		Part No.
Standard Flow Control Valve	3/8"	52-3118
Pro Flow Control Valve	3/8"	52-3119
Pro Flow Control Valve	1/4"	52-3122



JETWORKS QUICK DISCONNECT WATER RESTRICTOR

QD-38 comes with 4/3/2mm restrictor inserts used for controlling water flow through exit passes, stinger, head pipes, etc. QD-14 is for use with Mikuni Jets (not included), and allows quick change in small increments of water flow.

Description	Part No.
Quick Disconnect Water Restrictor 3/8"	QD-38
Quick Disconnect Water Restrictor 1/4"	QD-14



RIVA EXHAUST STINGER WATER FILTER/RESTRICTOR

Features fine mesh stainless filter screen that is threaded to accept Mikuni main jet (not included) for water restriction. Allows removal of restrictive filter screen in water distribution manifold of single, twin and triple exhaust systems, providing increased cooling water to motor.

Description	Part No.
Exhaust Stinger Water Filter/Restrictor 3/8"	RY15-SF38

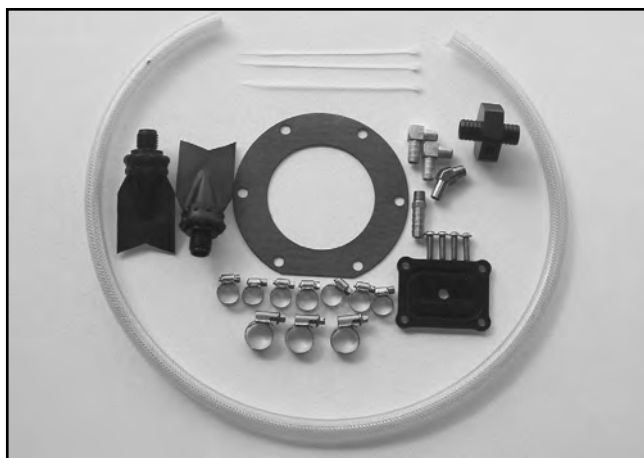

JETWORKS GP1200R/XL1200LTD FLOW CONTROL ADAPTER KIT

Our adapter kit is designed to improve bottom end response and get the craft into high speed quickly and gives more acceleration out of turns.

By allowing the craft to get up on a plane quicker, less time is spent pushing or plowing the craft through the water. This is especially true on the XL models. The quicker you get the craft up and on the water, the quicker the boat will accelerate because you can use or free up the horsepower that is being used up to displace or push aside the water. The water drag - frictional loss of the wetted surface - is reduced and this is when the craft actually starts to really accelerate.

One of the main reasons the GPR and XL are sluggish or experience a lag on acceleration is due to the large amounts of water that enter the water box. This water backs up in the water box to be purged or blown out upon acceleration. The water box can hold a considerable amount of water. This can not be purged or blown out since the hoses and resonators are located at a higher level than the water box. The water must be pushed upwards and through the resonators. Since the water box is fairly large it can hold a good amount of water. It is not until all this water is blown out that the exhaust can be free flowing. During all this time the craft is trying to get on a plane which causes more load on the engine and further lengthens the process.

What we do is to block the water reaching the original spray orifices and use a water pressure sensitive flow control valve to control when water is injected through the OEM stinger outlet. By using this kit, you can reset the RPM when you want the water to start flowing. By setting the RPM point to 3400 RPM, you have eliminated the water flow at idle and in a sense have a dry water box upon acceleration. The craft can now get on a plane quicker and accelerate much much quicker. We don't need water flow below these RPM's mostly because the firing pulsations are too weak and too far apart to create any considerable heat at this location (too far away). This also increases acceleration in the mid-range to upper mid-range and greatly improves acceleration coming out of turns. This is accomplished primarily because we also have completely shut down the water flow through the orifices in the OEM stinger outlet at the moment of deceleration.

(NOTE: This kit is designed to be used on watercraft that have a catalytic converter removed and also using a straight tube in place of the plastic sound suppression resonators.)

There are two kits available: The 155-SPK kit requires the removal of the cooling system overheat sensor. The 155-SPK-TS kit retains the overheat sensor but requires you to drill and tap the water jacket of the exhaust system and install a calibrated bypass fitting on the craft. This kit comes complete with all the bypass fittings, hoses, tees and clamps.

Yamaha	Part No.
Flow Control Adapter Kit	155SPK
Flow Control Adapter Kit	155SPKTS

FOUR
STROKE

INTAKE
SYSTEMS

ENGINE/
GASKETS

EXHAUST

DRIVE LINE
HANDLING

ELECTRICAL

WATERLINE
/BLIGE

STEERING
& CONTROLS

BODY

ACCESSORIES
SERVICE TOOLS

/HARDWARE

CHEMICAL

FOUR STROKE
INTAKE SYSTEMS
ENGINE/GASKETS
EXHAUST
DRIVE LINE HANDLING
ELECTRICAL
WATERLINE /BILGE
STEERING & CONTROLS
BODY
SERVICE TOOLS ACCESSORIES
SERVICE TOOLS ACCESSORIES
SERVICE TOOLS ACCESSORIES
CHEMICAL



R&D BILLET EXHAUST VALVES FOR GPR

The new R&D Billet Exhaust Valves reduce the clearance between the valve and piston. this reduced clearance improves the seal which boosts the valve down compressions ratio delivering greater bottom and mid-range power. Directly replace OEM YPVS valve units.

Yamaha	Part No.
GP800/GP1200R Exhaust Valve Kit (each)	332-12002
Exhaust Valve Arm Only	332-12003
GP1300R Exhaust Valve Kit (each)	332-13000



BILLET EXHAUST NOZZLE FOR 800SXR

This is one ultra sano nozzle. Function and fit are Blowsion perfect. Vanity rules on these beauties. Blowsion logo engraved into the extruded design. Available in clear, green, red or black.

Kawasaki	Part No.
Clear	04-03-208
Green	04-03-204
Red	04-03-207
Black	04-03-201

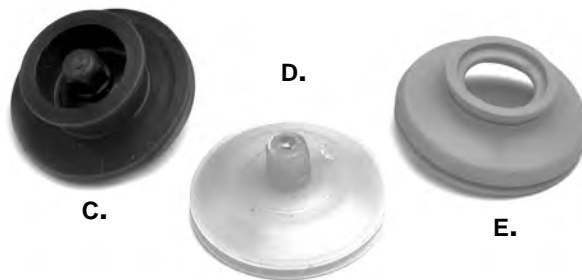

REPLACEMENT EXHAUST VALVE PARTS FOR SEA DOO

Sea Doo	OEM No.	Part No.
C. Exhaust Valve Piston	420-253-255	010-495-15
D. Exhaust Valve Piston	420-854-449	010-495-10
E. Exhaust Valve Bellow	290-260-723	010-495-05



BILLET EXHAUST NOZZLE FOR SUPERJET 96+

This is one ultra sano nozzle. Function and fit are Blowsion perfect. Vanity rules on these beauties. Blowsion logo engraved into the extruded design. Available in clear, blue, black or 2004 Superjet red.

Yamaha	Part No.
Clear	04-03-258
Blue	04-03-252
Red	04-03-257
Black	04-03-251



HOOD BAFFLE INSERT FOR FACTORY PIPE 800 SX-R

Use this composite drop in baffle insert to cover the area removed during installation of the factory pipe dry pipe for Kawasaki 800SX-R.

Description	Part No.
Hood Insert 800 SX-R	05-02-108



R&D SPACE MAKER HOOD INSERT FOR YAMAHA SUPERJET

This insert allows you to remove a portion of the stock hood inner liner and foam, replacing it with the Space Maker Hood Insert creating the extra clearance needed to run the Super Jet Dry Pipe.

Description	Part No.
Yamaha Super Jet	652-70110



RIVA STX-F BILLET EXHAUST TIP

Replaces plastic exhaust outlet cover. Made from billet aluminum. Anodized to prevent corrosion.

Kawasaki	Part No.
STX-12F/15F	RK16086

RECOMMENDED SKAT-TRAK IMPELLER

Model	Year	Orig. Imp.	Pump Dia.	Stock Engine	Limited Engine	Modified Engine
Ultra 250 X	07-08	n/a	155mm	SK557520SW1318	SK557520SW1318 or SK557520SW1319	SK557520SW1319 or SK557520SW1420
Ultra 260 X	09-10	n/a	155mm	Call for application	Call for application	Call for application
Ultra 260 LX	09-10	n/a	155mm	Call for application	Call for application	Call for application
Ultra LX	07-08	n/a	155mm	Call for application	Call for application	Call for application
Ultra 130 Di	01-04	n/a	Tapered	SK150SW1419	SK150SW1520	SK150SW1421/SK150SW1422/SK150SW1423
Ultra 150	99-05	n/a	Tapered	SK150SW1419	SK150SW1420	SK150SW1421/SK150SW1422/SK150SW1423
STX 12-F	04-08	n/a	148mm	*SK1100SW1319 or SK1100SW1319R**	SK1100SW1420	Call for application
STX 15-F	04-10	n/a	148mm	*SK1100SW1319 or SK1100SW1319R**	Call for application	Call for application
Ultra STX	2009	n/a	148mm	Call for application	Call for application	Call for application
1200 STX-R	02-05	n/a	148mm	*SK1100SW1424 or SK1100SW1424R**	*SK1100SW1424 or SK1100SW1424R**	*SK1100SW1424 or SK1100SW1424R**
1100 STX DI	00-03	n/a	148mm	SK1100SW1319R	SK1100SW1420	SK1100SW1420
1100 STX	97-99	8/22	148mm	SK1100SW1318	SK1100SW1318 to SK1100SW1319	SK1100SW1420 to SK1100SW1424
900 STX	01-06	12/17	148mm	SK1100SW1217	SK1100SW1318	SK1100SW1419
	97-00	10/24	140mm	*SK900SW1419 or SK900SL1520**	*SK900SW1419 or SK900SL1621**	*SK900SW1520 or SK900SL1722**
1100 ZXi	99-03	7/20	148mm	SK1100SW1318	*SK1100SW1318 or SK1100SW1319**	SK1100SW1420 to SK1100SW1424
900 ZXi	95-97	14/22	140mm	*SK900SW1419 or SK900SL1520**	*SK900SW1419 or SK900SL1621**	*SK900SW1520 or SK900SL1722**
900 STS	01-02	n/a	140mm	SK900SL1621	SK900SL1722	SK900SL1723
750 ZXi	95-97	14/22	140mm	SK900SW1318	SK900SW1318 to SK900SW1419	SK900SW1419 to SK900SW1520
750 Xi Sport	98-99	13/18	140mm	*SK900SW1217 or SK750ST1018**	*SK900SW1217 or SK750ST1119**	*SK900SW1318 or SK900SL1318**
750 Xi	96-97	13/18	140mm	*SK900SW1217 or SK750ST1018**	*SK900SW1217 or SK750ST1119**	*SK900SW1318 or SK900SL1318**
	93-95	8/16 5-blade	140mm	SK750ST1018	SK750ST1119	*SK900SW1318 or SK900SL1318**
800 SX-R	03-10	n/a	140mm	SK4075SW1318	SK4075SW1419	SK4075SW1520
750 Sxi Pro	98-02	9/17	140mm	*SK750ST0917 or SK750ST1018**	*SK900SW1217 or SK750ST1018**	*SK900SW1318 or SK900SL1318**
750 SKi	95-96	9/17	140mm	*SK750ST0917 or SK750ST1018**	*SK900SW1217 or SK750ST1018**	*SK900SW1318 or SK900SL1318**
750 SX	92-95	14/19 alum.	140mm	SK750ST0917	SK750ST0917 to SK750ST1018	*SK900SW1318 or SK900SL1318**
750 SS	96-97	12/17	140mm	SK750ST0917	SK750ST0917 to SK750ST1018	*SK900SW1318 or SK900SL1318**
	92-95	14/19 alum.	140mm	SK750ST0917	SK750ST0917 to SK750ST1018	*SK900SW1318 or SK900SL1318**
750 XIR	94	9/17	140mm	SK750ST0917	SK750ST0917 to SK750ST1018	*SK900SW1318 or SK900SL1318**
750 STX	98	12/17	140mm	*SK900SW1217 or SK750ST1018**	SK900SW1318	SK900SW1419
750 STS	96-97	12/17	140mm	*SK900SW1217 or SK750ST1018**	*SK900SW1217 or SK750ST1119**	*SK900SW1318 or SK900SL1318**
	95	13/18	140mm	*SK900SW1217 or SK750ST1018**	*SK900SW1217 or SK750ST1119**	*SK900SW1318 or SK900SL1318**
750 ST	95	13/21	140mm	SK750ST0917	SK750ST0917 to SK750ST1018	*SK900SW1318 or SK900SL1318**
	93-94	10/18 alum. 5-bl.	140mm	SK750ST0917	SK750ST0917 to SK750ST1018	*SK900SW1318 or SK900SL1318**
650 TS	89-96	16.5 alum.	140mm	SK650ST0917	SK650ST0917 to SK650ST1018	SK650ST1119
650 SX	86-93	15 alum.	140mm	SK650ST0816	SK650ST0917	SK650ST1018 to SK650ST1119
650 X-2	86-95	18 alum.	140mm	SK650ST0816	SK650ST0917	SK650ST1018 to SK650ST1119
650 SC	91-95	16.5 alum.	140mm	SK650ST0917	SK650ST0917 to SK650ST1018	SK650ST1119
650 JM	91-92	15 alum.	140mm	SK650ST0917	SK650ST0917 to SK650ST1018	SK650ST1119
550 SX	90-95	17.5 alum.	Tapered	SK550SX1316	SK550SX1316	SK550SX1417
550 JS	82-89	16 alum.	Tapered	SK550ST1316	SK550ST1316	SK550ST1417
440 JS	77-94	15 alum.	121.7mm	SK440ST1316	SK440ST1316	SK440ST1417
300 SX	87-91	15 alum.	121.7mm	SK440ST1316	SK440ST1316	SK440ST1417
300 JS	86-88	15 alum.	121.7mm	SK440ST1316	SK440ST1316	SK440ST1417

* Suggested for maximum bottom-to-mid range acceleration gains. ** Suggested for maximum top speed gains. Refer to the USBA Rulebook for a more detailed definition of "Stock, Limited, and Modified."

FOUR STROKE
INTAKE SYSTEMS
ENGINE/GASKETS
EXHAUST
DRIVE LINE HANDLING
ELECTRICAL
WATERLINE /BILGE
STEERING & CONTROLS
BODY
ACCESSORIES
SERVICE TOOLS /HARDWARE
CHEMICAL

550 JS

PITCH	PART NUMBER
13/16	SK550ST1316
14/17	SK550ST1417
15/18	SK550ST1518
15	SK550ST15.0
15.5	SK550ST15.5
16	SK550ST16.0
16.5	SK550ST16.5
17	SK550ST17.0
17.5	SK550ST17.5

550 SX

PITCH	PART NUMBER
13/16	SK550SX1316
14/17	SK550SX1417
15/18	SK550SX1518
15	SK550SX15.0
15.5	SK550SX15.5
16	SK550SX16.0
16.5	SK550SX16.5
17	SK550SX17.0
17.5	SK550SX17.5

650 STANDARD

PITCH	PART NUMBER
8/16	SK650ST0816
9/17	SK650ST0917
10/18	SK650ST1018
11/19	SK650ST1119
12/20	SK650ST1220
15	SK650ST15.0
15.5	SK650ST15.5
16	SK650ST16.0
16.5	SK650ST16.5
17	SK650ST17.0

140-75 SWIRL

PITCH	PART NUMBER
9/17	SK4075SW0917
10/18	SK4075SW1018
13/18	SK4075SW1318
14/18	SK4075SW1418
14/19	SK4075SW1419
15/20	SK4075SW1520

155-75-20 SWIRL

PITCH	PART NUMBER
12/19	SK557520SW1219
12/20	SK557520SW1220
13/18	SK557520SW1318
13/19	SK557520SW1319
13/21	SK557520SW1321
14/20	SK557520SW1420

750/900 SWIRL

PITCH	PART NUMBER
12/17	SK900SW1217
13/18	SK900SW1318
14/19	SK900SW1419
15/20	SK900SW1520
16/21	SK900SW1621
17/22	SK900SW1722

ULTRA 150 SWIRL

PITCH	PART NUMBER
14/19	SK150SW1419
14/20	SK150SW1420
14/21	SK150SW1421
14/22	SK150SW1422
14/23	SK150SW1423
14/24	SK150SW1424

1100/1200 SWIRL

PITCH	PART NUMBER
12/17	SK1100SW1217
13/18	SK1100SW1318
13/19	SK1100SW1319
13/19R	SK1100SW1319R
14/19	SK1100SW1419
14/20	SK1100SW1420
14/23	SK1100SW1423
14/24	SK1100SW1424
14/24R	SK1100SW1424R
14/25	SK1100SW1425
14/25R	SK1100SW1425R
16/25	SK1100SW1625

750/900 SLIM LINE

PITCH	PART NUMBER
12/17	SK900SL1217
13/18	SK900SL1318
14/19	SK900SL1419
15/20	SK900SL1520
16/21	SK900SL1621
17/22	SK900SL1722
18/23	SK900SL1823

750 STANDARD

PITCH	PART NUMBER
8/16	SK750ST0816
9/17	SK750ST0917
10/18	SK750ST1018
11/19	SK750ST1119
12/20	SK750ST1220

RECOMMENDED SKAT-TRAK IMPELLER

Model	Year	Engine	Orig. Imp.	Pump Dia.	Stock Engine	Limited Engine	Modified Engine
LRV DI	02-04	951	n/a	155.5mm	SS583SW1418	SS583SW1319	SS583SW1320
LRV	00-01	951	n/a	155.5mm	SS583SW1418	SS583SW1319	SS583SW1320
3D DI	06-07	951	n/a	155.5mm	SS583SW1319	Call for application	Call for application
3D Base	2005	800	n/a	155.5mm	SS583SW1016	Call for application	Call for application
3D Premium	2005	800	n/a	155.5mm	SS583SW1016	Call for application	Call for application
RXP 215	04-09	1494 SC	n/a	159.8mm	See Special Applications Page 121	See Special Applications Page 121	See Special Applications Page 121
RXP-X 255	08-09	1494 SC	n/a	159.8mm	See Special Applications Page 121	See Special Applications Page 121	See Special Applications Page 121
RXT 215	05-09	1494 SC	n/a	159.8mm	See Special Applications Page 121	See Special Applications Page 121	See Special Applications Page 121
RXT-X 255	08-09	1494 SC	n/a	159.8mm	See Special Applications Page 121	See Special Applications Page 121	See Special Applications Page 121
RXX	01	951	16/23 D-75 Mag	148mm	SSD75SW1623	Call for application	Call for application
RX Di	00-04	951	n/a	155.5mm	SS583SW1319	SS583SW1320	SS583SW1321
RX	00-02	951	n/a	155.5mm	SS583SW1319	SS583SW1320	SS583SW1321
XP Di	03-04	951	n/a	155.5mm	SS583SW1320	SS583SW1321	Call for application
XP Ltd.	98-02	951	13/21	155.5mm	SS583SW1321	SS583SW1321	SS5831322
XP 800	97	800	16/23	140mm	*SSSW1722 or SSSS1726**	*SSSW1723 or SSSS1726**	*SSSW1724B or SSSS17.527**
	95-96	800	17/25	140mm	*SSSW1722 or SSSS1726**	*SSSW1723 or SSSS1726**	*SSSW1724B or SSSS17.527**
XP	95	720	10/22	140mm	*SSSW1621 or SSSL1520**	SSSW14.522.5	SSSW1722 to SSSW1724B
	94	650	16/24	140mm	*SSSW1520 or SSSL1419**	*SSSW1520 or SSSL1419**	*SSSW1621 or SSSL1520**
	93	650	15/20.5	140mm	*SSSW1419 or SSSL1318**	*SSSW1520 or SSSL1419**	*SSSW1621 or SSSL1520**
	91-92	580	19	140mm	SSSL1318	*SSSL1318 or SSSL1419**	SSSL1419 to SSSL1621
GSX Ltd.	98-99	951	16/21	155.5mm	SS583SW1320	SS583SW1320	SS583SW1321
	97 1/2	951	n/a	155.5mm	SS583SW1418	SS583SW1418	SS583SW1419
GSX RFI	99-01	800	12/25	140mm	SS407SSW1621	SS407SSW1622	SS407SSW1623
GSX	96-97	800	17/24, 16/23	140mm	*SSSW1722 or SSSS1625**	*SSSW1723 or SSSS1726**	*SSSW1724B or SSSS17.527**
Gsi	97	720	11/22	140mm	*SSSW1621 or SSSL1520**	SSSW14.522.5	SSSW1722 to SSSW1724B
GS	98-01	720	11/22, 14/21	140mm	SSSW1520	SSSW1621	SSSW14.522.5
	97	720	10/35 al	140mm	*SSSW1621 or SSSL1520**	SSSW14.522.5	SSSW1722 to SSSW1724B
HX	95-97	720	10/22, 11/24	140mm	*SSSW1621 or SSSL1520**	SSSW14.522.5	SSSW1722 to SSSW1724B
SPX	97-99	800	16/24, 16/23	140mm	*SSSW1722 or SSSS1726**	SSSW1723/SSSS1726	*SSSW1724B or SSSS17.527
	96	720	11/24	140mm	*SSSW1621 or SSSL1520**	SSSW14.522.5	SSSW1722 to SSSW1724B
	95	650	11/21	140mm	*SSSW1520 or SSSL1419**	*SSSW1520 or SSSL1419**	*SSSW1621 or SSSL1520**
	94	650	14/21.5	140mm	*SSSW1419 or SSSL1318**	*SSSW1520 or SSSL1419**	*SSSW1621 or SSSL1520**
	93	580	16/20.5	140mm	SSSL1318	*SSSL1318 or SSSL1419**	SSSL1419 to SSSL1621
SPi	94-96	580	14/21	140mm	SSSL1318	*SSSL1318 or SSSL1419**	SSSL1419 to SSSL1621
	93	580	17.7	140mm	SSSL1318	*SSSL1318 or SSSL1419**	SSSL1419 to SSSL1621
SP	97	720	16/35 al	140mm	SSSW1520/SSSL1419	SSSW14.522.5	SSSW1722 to SSSW1724B
	88-96	580	18.8 al	140mm	SSSL1318	*SSSL1318 or SSSL1419**	SSSL1419 to SSSL1621

* Suggested for maximum bottom-to-mid range acceleration gains. ** Suggested for maximum top speed gains. NOTE: 17/24B is **NOT** as aggressive as the original 17/24 swirl impeller. Refer to the USBA Rulebook for a more detailed definition of "stock, Limited, and Modified."

SKAT TRAK IMPELLER DESIGNS AND PITCHES AVAILABLE

SWIRL

PITCH	PART NUMBER
12/17	SSSW1217
13/18	SSSW1318
14/19	SSSW1419
15/20	SSSW1520
16/21	SSSW1621
14.5/22.5	SSSW14.522.5
16/23	SSSW1623
16/24	SSSW1624
16/25	SSSW1625
17/22	SSSW1722
17/23	SSSW1723
17/24B	SSSW1724B
17/24	SSSW1724

140/75 SWIRL

PITCH	PART NUMBER
16/21	SS407SSW1621
16/22	SS407SSW1622
16/23	SS407SSW1623

SLIM LINE

PITCH	PART NUMBER
12/17	SSSL1217
13/18	SSSL1318
14/19	SSSL1419
15/20	SSSL1520
16/21	SSSL1621
17/22	SSSL1722

SSL

PITCH	PART NUMBER
16/25	SSSS1625
17/26	SSSS1726
17.5/27	SSSS17.527

155/83/23 SWIRL

PITCH	PART NUMBER
15/20	SS58323SW1520
16/21	SS58323SW1621

155-83-23-33 SWIRL

WITH BILLET 22-33 NOSE BOOT

PITCH	PART NUMBER
12/15	SS583233SW1215
13/17.5	SS583233SW13175

155/83 SWIRL

PITCH	PART NUMBER
10/16	SS583SW1016
11/17	SS583SW1117
13/18	SS583SW1318
13/19	SS583SW1319
13/20	SS583SW1320
13/21	SS583SW1321
13/22	SS583SW1322
14/18	SS583SW1418

155/83 SSL

PITCH	PART NUMBER
13/19	SS583SS1319
13/20	SS583SS1320
13/21	SS583SS1321

155 SSL

PITCH	PART NUMBER
14/18	SS583SS1418
14/19	SS583SS1419

1988-2010 SEA-DOO WATERCRAFT IMPELLER APPLICATIONS GUIDE

RECOMMENDED SKAT-TRAK IMPELLER

Model	Year	Engine	Orig. Imp.	Pump Dia.	Stock Engine	Limited Engine	Modified Engine
GTX 4-Tec	02-04	1494	n/a	155.8mm	SS558323SW1520	SS558323SW1621	Call for application
4-Tec SC	03-04	1494 SC	n/a	155.8mm	SS558323SW1621	Call for application	Call for application
4-Tec Tow	03-04	1494	n/a	155.8mm	SS558323SW1520	SS558323SW1621	Call for application
WAKE 155	05-09	1494	n/a	155.8mm	SS558323SW1520	Call for application	Call for application
WAKE 215	07-09	1494 SC	n/a	159.8mm	SS598328SW31317	Call for application	Call for application
GTX DI	00-03	951	n/a	155.5mm	*SS5583SW1319 or SS5583SW1418**	SS5583SW1320	SS5583SW1321
GTX Ltd. 215	05-08	1494 SC	n/a	159.8mm	SS59832831317	Call for application	Call for application
GTX Ltd.	98-02	951	13/21	155.5mm	SS5583SW1319	SS5983SW1319	SS5583SW1321
GTX RFI	98-02	800	16/24, 12/25	140mm	SS4075SW1622	SS4075SW1623	SS4075SW1623
GTX 255	2009	1494 SC	n/a	159.8mm	Call for application	Call for application	Call for application
GTX SC 215	05-09	1494 SC	n/a	159.8	SS5983283SW31317	Call for application	Call for application
GTX 155	05-09	1494	n/a	155.8mm	SS558323SW1520	Call for application	Call for application
	96-97	800	17/25, 12/24	140mm	*SSSW1722 or SSSS1625**	*SSSW1723 or SSSS1726	*SSSW1724B or SSSS17.527**
	95	650	10/22	140mm	*SSSW1520 or SSSL1419**	*SSSW1520 or SSSL1419	*SSSW1621 or SSSL1520**
	94	650	15/20	140mm	*SSSW1419 or SSSL1318**	*SSSW1520 or SSSL1419	*SSSW1621 or SSSL1520**
	92-93	580	18.3	140mm	SSSL1318	*SSSL1318 or SSSL1419	*SSSL1419 or SSSL1621**
GTS	01-02	720	n/a	155.5mm	SS5583SW1016	*SS5583SW1016 or SS5583SW1117**	Call for application
Gti LE RFI	03-04	800	n/a	155.5mm	SS5583SW1016	SS5583SW1117	Call for application
Gti LE	02-05	720	n/a	155.5 mm	SS5583SW1016	*SS5583SW1016 or SS5583SW1117**	Call for application
Gti RFI	04-05	800	n/a	155.5mm	SS5583SW1016	SS5583SW1117	Call for application
Gti SE 130	06-09	1494	n/a	155.8mm	SS55832333SW1215	Call for application	Call for application
Gti 130	06-09	1494	n/a	155.8mm	SS55832333SW1215	Call for application	Call for application
Gti SE 155	07-09	1494	n/a	155.8mm	SS55832333SW1215	Call for application	Call for application
Gti	02-05	720	n/a	155.5 mm	SS5583SW1016	*SS5583SW1016 or SS5583SW1117**	Call for application
	99-01	720	n/a	140mm	SS4075SW1621	SS4075SW1622	Call for application
	96-98	720	11/24, 11/22	140mm	*SSSW1621 or SSSL1520**	SSSW14.522.5	SSSW1722 to SSSW1724B
GTS	01-02	720	n/a	155.5mm	SS5583SW1016	SS5583SW1117	Call for application
	97-00	720	11/22	140mm	*SSSW1621 or SSSL1520**	SSSW14.522.5	SSSW1722 to SSSW1724B
	94-96	580	14/21, 15/21, 10/25	140mm	SSSL1318	*SSSL1318 or SSSL1419**	SSSL1419 to SSSL1621
	92-93	580	17	140mm	SSSL1318	*SSSL1318 or SSSL1419**	SSSL1419 to SSSL1621
GT	90-91	580	17 al	140mm	SSSL1318	*SSSL1318 or SSSL1419**	SSSL1419 to SSSL1621

* Suggested for maximum bottom-to-mid range acceleration gains. ** Suggested for maximum top speed gains. NOTE: 17/24B is **NOT** as aggressive as the original 17/24 swirl impeller. Refer to the USBA Rulebook for a more detailed definition of "stock, Limited, and Modified."

1977-2006 HONDA WATERCRAFT IMPELLER APPLICATIONS GUIDE

RECOMMENDED SKAT-TRAK IMPELLER

Model	Year	Engine	Orig. Imp.	Pump Dia	Stock Engine	Limited Engine	Modified
Aquatrax F-12	03-04	1235	n/a	155mm	SH5580SW1221	Call for application	Call for application
Aquatrax F-12	05-06	1235	n/a	147mm	SH4775SW1523	Call for application	Call for application
Aquatrax F-12X Turbo	03-06	1235	n/a	155mm	SH5580SW1728	Call for application	Call for application
Aquatrax F-12X GPScape	05-06	1235	n/a	155mm	SH5580SW1728	Call for application	Call for application
Aquatrax R-12	04-06	1235	n/a	155mm	SH5580SW1221	Call for application	Call for application
Aquatrax R-12X Turbo	03-06	1235	n/a	155mm	SH5580SW1728	Call for application	Call for application

RXP AND RXT APPLICATIONS

New 3-Blade Swirl Super Pro Impeller Skat Trak recommends:

- 13/17 for a Stock RXT application
- 13/17 for a RXT Stock Stage 1 application
- 13/18 for a RXT-X Stock Stage 1 application
- 13/18 for a RXT Stage 2 application
- 13/18 for a RXP Stock Stage 1 application
- 14/19 for a RXP-X Stock Stage 1 application
- 14/19 for a RXP Stage 2 application
- 14/20 for a RXP Stage 3 application
- 15/20 for a RXP 300hp and up application
- 15.5/21.5 for a RXP 315hp and up application

Description	159-83-28 3-Blade Swirl Super Pro	Part No.
13/17	3-Blade Swirl Super Pro	SS598328SW31317
13/18	3-Blade Swirl Super Pro	SS598328SW31318
14/19	3-Blade Swirl Super Pro	SS598328SW31419
14/20	3-Blade Swirl Super Pro	SS598328SW31420
15/18	3-Blade Swirl Super Pro	SS598328SW31518
15/19	3-Blade Swirl Super Pro	SS598328SW31519
15/20	3-Blade Swirl Super Pro	SS598328SW31520
15.5/21.5	3-Blade Swirl Super Pro	SS5983283155215

Skat Trak Impellers do not include a seal, Hot Products recommends SLA012 sold separately.

SKAT-TRAK REPLACEMENT NOSE BOOT AND O-RING



Description	Part No.
1. SJ/FX	SK-NB6
2. KAW/SD/YAM/SWIRL	SK-NB7
3. YAM GPR.XL-L	SK-NB155XL
4. SD SUPER SLIM LINE	SK-NBSSL
5. O-RING KAWASAKI	RIMPKAWORING
6. 750/900 PLUG O-RING	RIMP750PLUG
7. O-RING SEA DOO	RIMPSDORING

FOUR STROKE
INTAKE SYSTEMS
ENGINE/GASKETS
EXHAUST
DRIVE LINE HANDLING
ELECTRICAL
WATERLINE /BILGE
STEERING & CONTROLS
BODY
ACCESSORIES
SERVICE TOOLS /HARDWARE
CHEMICAL

RECOMMENDED SKAT-TRAK IMPELLER

Model	Year	Engine	Orig. Imp.	Pump Dia.	Stock Engine	Limited Engine	Modified Engine
SUV 1200	99-04	1131	15.2	155mm	SY55XLSW1218R	*SY55XLSW1218R or SY55XLSW1319R**	SY55XLSW1319R
FZR	09-10	1812	n/a	155mm	Call for application	Call for application	Call for application
FZS	09-10	1812	n/a	155mm	Call for application	Call for application	Call for application
VX 110	05-09	1052	n/a	155mm	SY55KYSW1624	Call for application	Call for application
VX 110 Delux	05-09	1052	21.2	155mm	SY55KYSW1523	Call for application	Call for application
VX 110 Sport	05-09	1052	21.2	155mm	SY55KYSW1523	Call for application	Call for application
FX SHO	08-10	1812	n/a	155mm	SY557525SW119	SY557525SW1220	SY557525SW1323
FX Cruiser SHO	08-09	1812	n/a	155mm	Call for application	Call for application	Call for application
FX H.O.	04-09	1052	16.8	155mm	SY55XLSW1824	Call for application	Call for application
FX-140	02-08	998	16.3	155mm	SY55XLSW1319R	*SY55XLSW1319R or SY55XLSW1420R**	Call for application
FX Cruiser H.O. 50th	2006	1052	n/a	155mm	SY55XLSW1824	Call for application	Call for application
FX Cruiser H.O.	04-09	1052	16.8	155mm	SY55XLSW1824	Call for application	Call for application
FX Cruiser	03-08	998	17	155mm	SY55XLSW1319R	*SY55XLSW1319R or SY55XLSW1420R*	Call for application
FX	02-08	998	n/a	155mm	SY55XLSW1319R	Call for application	Call for application
GP 1200	97-99	1131	16.5/19, 15.2	155mm	*SY55SW1419 or SY55SSL1319**	*SY55XLSW1419 or SY55SSL1420**	SY55SSL14.521
GP 1300R	03-04	1296	n/a	155mm	*SY55XLSW1319R or SY55SW1321R**	*SY55XLSW1319R or SY55XLSW1420R**	SY55XLSW1319R
GP 1300R	05-08	1296	n/a	155mm	SY55XLSW1319R	SY55XLSW1320R	SY55XLSW1321R
GP 1200R	99-02	1131	16/19	155mm	SY55XLSW1319R	*SY55XLSW1319R or SY55XLSW1420R**	SY55XLSW1420R
GP 800	98-00	784	15/21, 17/1	144mm	SY44SS1420	SY44SS1422	SY44SS1422
GP 800R	01-05	784	13.2	155mm	SY55XLSW0714	Call for application	Call for application
GP 760	97-00	754	17/20	144mm	SY44SS1420	SY44SS1420	SY44SS1422
Raider 1100	95-96	1100	16/19	155mm	*SY55SW1419 or SY55SSL1420**	*SY55SW1419 or SY55SSL1420**	SY55SSL14.521
Raider 760	96	760	17/20	144mm	SY44SS1420	SY44SS1420	SY44SS1422
Raider 701	94-95	701	17/20	144mm	SY44SS14.518.5	SY44SS1519	SY44SS1420
	96-97	701	13/16 al	144mm	SY44SS1418	SY44SS14.518.5	SY44SS1420 to SY44SS1519
Raider DLX	95	701	17/20	144mm	SY44SS14.518.5	SY44SS1519	SY44SS1420
XLT 1200 Ltd.	99-05	1176	15.2, 15.6	155mm	SY55XLSW1218R	*SY55XLSW1218R or SY55XLSW1319R**	SY55XLSW1420R
XL 1200	98-99	1176	13/19	155mm	SY55SW1217	SY55SW1318	SY55SW1318
Venture 1100	96-97	1100	16/19	155mm	*SY55SW1419 or SY55SSL1319**	*SY55SW1419 or SY55SSL1420**	SY55SSL14.521
XLT 800	00-04	784	n/a	155mm	SY55XLSW1016	Call for application	Call for application
XL 760	98-00	754	11/14	155mm	SY55SW0714	Call for application	Call for application
XL 700	99-04	701	11/14	155mm	SY55SW0712	SY55SW0714	Call for application
Venture 760	97	760	11/14	155mm	SY55SW0714	SY55SW0714	Call for application
Venture 700	98	701	11/14	155mm	SY55SW0712	SY55SW0714	Call for application
	95-96	701	17/20	144mm	SY44SS14.518.5	SY44SS1519	SY44SS1420
Blastar 2	96-97	760	13/16	155mm	SY55SW0714	SY55SW0714	Call for application
Blastar	93-96	701	15/18	144mm	SY44SS1418	SY44SS14.518.5	SY44SS1420 to SY44SS1519
Pro VXR	93-94	701	15/18	144mm	SY44SL1419	SY44SL1419	SY44SL1419 to SY44SL1520
VXR	91-95	650	14/19 al	144mm	SY44SL1318	SY44SL1419	SY44SL1419 to SY44SL1520
Wave 3 GP	94-95	701	15/18	144mm	*SY44SL1318 or SY44SL1419**	SY44SL1419	SY44SL1419 to SY44SL1520
Wave 3	97	701	13/16 al	144mm	SY44SL1318	SY44SL1318 to SY44SL1419	SY44SL1419 to SY44SL1520
	91-96	650	13/16 al	144mm	SY44SL1318	SY44SL1318 to SY44SL1419	SY44SL1419 to SY44SL1520
Super Jet	94-10	701	13/16	144mm	SY44SS1418	SY44SS14.518.5	SY44SS1420 to SY44SS1519
	90-93	650	14/19 al	144mm	SY44SS1418	SY44SS14.518.5	SY44SS1420 to SY44SS1519
SJ Free Style	all	all	n/a	144mm	SY44SW1217/SY44SW1317/SY44SW1318	SY44SW1419/SY44SW1520	SY44SS1519/SY44SW1520/SY44SW1621
FX-1	94-95	701	21/27 al	n/a	SYFX1SL1924	SYFX1SL1924	SYFX1SL2025
LX 650	all	650	17 al	n/a	SYLX1619	SYLX1619	SYLX1720
Wave 500	all	500	16 al	n/a	SY500WR1316	SY500WR1316	SY500WR1417

* Suggested for maximum bottom-to-mid range acceleration gains. ** Suggested for maximum top speed gains.
Refer to the USBA Rulebook for a more detailed definition of "Stock, Limited, and Modified."

IMPELLER DESIGNS AND PITCHES

155-75-22 SWIRL 155-61-22 SWIRL

PITCH	PART NUMBER	PITCH	PART NUMBER
13/19	SY55XLSW1319	7/12	SY55XLSW0712
13/19R	SY55XLSW1319R	7/14	SY55XLSW0714
13/20	SY55XLSW1320	10/16	SY55XLSW1016
13/20R	SY55XLSW1320R	12/18R	SY55XLSW1218R
13/21	SY55XLSW1321	13/18	SY55XLSW1318
13/21R	SY55XLSW1321R	13/19	SY55XLSW1319
18/23	SY55XLSW1823	13/19R	SY55XLSW1319R
18/23R	SY55XLSW1823R	14/19	SY55XLSW1419
18/24	SY55XLSW1824	14/20	SY55XLSW1420
18/24R	SY55XLSW1824R	14/20R	SY55XLSW1420R
18/25	SY55XLSW1825	14/22	SY55XLSW1422
18/25R	SY55XLSW1825R	15/20	SY55XLSW1520

155-75-20 K YAM SWIRL

PITCH	PART NUMBER
15/23	SY55KYSW1523
16/23	SY55KYSW1623
16/24	SY55KYSW1624
17/24	SY55KYSW1724

155-61-20 SSL

PITCH	PART NUMBER
14/18	SY55SSL1319
14.5/21	SY55SSL14.521
14/20	SY55SSL1420

* Super Slim Line

155-61-20 SWIRL

PITCH	PART NUMBER
7/12	SY55SW0712
7/14	SY55SW0714
12/17	SY55SW1217
13/18	SY55SW1318
14/19	SY55SW1419
15/20	SY55SW1520
16/21	SY55SW1621

144 SWIRL

PITCH	PART NUMBER
12/17	SY44SW1217
13/17	SY44SW1317
13/18	SY44SW1318
14/19	SY44SW1419
15/19	SY44SW1519
15/20	SY44SW1520
16/21	SY44SW1621

144 SSL

PITCH	PART NUMBER
14/18	SY44SS1418
14.5/18.5	SY44SS14.518.5
14/20	SY44SS1420
14/22	SY44SS1422
15/19	SY44SS1519

144 SLIM LINE

PITCH	PART NUMBER
13/18	SY44SL1318
14/19	SY44SL1419
15/20	SY44SL1520
16/21	SY44SL1621

1977-2009 KAWASAKI WATERCRAFT



Model	Year	Orig. Impeller	Pump Diameter	Stock Engine	Limited Engine	Modified Engine	Seal	Wrench
Ultra 250 X	07-08		155mm	KX-CD-1621	KX-CD-1621		SL-009	WR001
Ultra 250 LX	07-08		155mm	KX-CD-1016	KX-CD-1016		SL-009	WR001
STX-15F	04-09		148mm	KG-CD-1421	KG-CD-1421	KG-CD-1521	SL009/SLA009*	WR001
STX-12F	03-08	8/22	148mm	KG-CD-1218	KG-CD-1218	KG-CD-1319	SL009/SLA009*	WR001
1200 STX-R	02-05	13/23	148mm	KG-CD-1521	KG-CD-1521	KG-CD-1622	SL009/SLA009*	WR001
Ultra 150	99-05	13/18	Mixed	KH-DF-1620	KH-DF-1620	KH-DF-1721	SL007	WR001
1100 STX DI	00-03	8/23	148mm	KG-CD-1319	KG-CD-1319	KG-CD-1420	SL009/SLA009*	WR001
1100 STX	97-99	8/22	148mm	KG-CD-1319	KG-CD-1319	KG-CD-1420	SL009/SLA009*	WR001
1100 ZXi	99-03	7/20	148mm	KG-CD-1319	KG-CD-1319	KG-CD-1420	SL009/SLA009*	WR001
800 SXR	03-09	13/18	140mm	KP-DF-1322	KP-DF-1423	KP-DF-1524	SL009	WR001
750 Zxi	95-97	14/22	140mm	KE-CD-1116	KE-CD-1218	KE-CD-1218	SL009	WR001
750 Xi Sport	98-99	13/18	140mm	KE-CD-1116	KE-CD-1218	KE-CD-1218	SL009	WR001
750 Xi	96-97	13/18	140mm	KE-CD-1116	KE-CD-1218	KE-CD-1218		
	93-95	8/16 5-blade	140mm	KE-CD-1116	KE-CD-1218	KE-CD-1218		
750 Sxi Pro	98-02	9/17	140mm	KE-CD-0915	KE-CD-1116	KE-CD-1218	SL009	WR001
750 Sxi	95-96	9/17	140mm	KE-CD-0915	KE-CD-1116	KE-CD-1218	SL009	WR001
750 SX	92-95	14/19 alum	140mm	KE-CD-0915	KE-CD-1116	KE-CD-1218	SL009	WR001
750 SS	96-97	12/17	140mm	KE-CD-0915	KE-CD-1116	KE-CD-1116	SL009	WR001
	92-95	14/19 alum	140mm	KE-CD-0915	KE-CD-1116	KE-CD-1116	SL009	WR001
750 XIR	94	9/17	140mm	KE-CD-1116	KE-CD-1218	KE-CD-1218	SL009	WR001
750 STX	98	12/17	140mm	KE-CD-1116	KE-CD-1218	KE-CD-1218		
750 STS	96-97	12/17	140mm	KE-CD-1116	KE-CD-1218	KE-CD-1218	SL009	WR001
	95	13/18	140mm	KE-CD-1116	KE-CD-1218	KE-CD-1218	SL009	WR001
750 ST	95	12/21	140mm	KE-CD-0915	KE-CD-1116	KE-CD-1218	SL009	WR001
	93-94	10/18 alum 5-blade	140mm	KE-CD-0915	KE-CD-1116	KE-CD-1218	SL009	WR001

*SL009 is an optional part compatible with Xprop & IJK Series impellers for earlier models.

KH DYNAFLY

PITCH	PART NUMBER
16/20	KH-DF-1620
17/21	KH-DF-1721

KX CONCORD

PITCH	PART NUMBER
10-16	KX-CD-1016
12/18	KX-CD-1218
16/21	KX-CD-1621

KG CONCORD

PITCH	PART NUMBER
12/18	KG-CD-1218
13/19	KG-CD-1319
14/20	KG-CD-1420
14/21	KG-CD-1421
15/21	KG-CD-1521
16/22	KG-CD-1622

KE CONCORD

PITCH	PART NUMBER
09/15	KE-CD-0915
11/16	KE-CD-1116
12/18	KE-CD-1218
13/19	KE-CD-1320

KP DYNAFLY

PITCH	PART NUMBER
13/22	KP-DF-1322
14/23	KP-DF-1423
15/24	KP-DF-1524



DYNAFLY

All Around Performance Impellers for High Power Applications. A new blade geometry is specially designed for high compression ratio jet pump system to achieve excellent holeshot acceleration, and top end performance. Impellers for Sea-doo 951cc pump and Kawasaki Ultra 150.



XPROP

High Speed, High Performance Impeller Series Solas Xprop gets you the most powerful drive in the water from advanced designs that incorporate a high compression hub design and cambered blades. Every novice, expert or Pro looking for speed and acceleration will use the Xprop.



CONCORD

The Power Torque Series. In 1998, Solas introduced Concord series of impellers featuring new radial leading edge with Solas innovative blade design. In choppy water this unique impeller series will enhance your all-range maneuverability without slippage. On the other side of the water sport activity, for the customers looking for family fun, the Solas Concord series offers excellent weight carrying performance for those high power, heavy load, 4-seaters.

SUPER CAMBER S-I-J-K-H



Benchmark of the Impeller Evolution. The patented Super Camber S-I-J-K-H series makes the hub and rubber seal more streamlined. Obviously, the form drag of an impeller will be reduced and flow volume of a jet pump will be increased at the same time. Hence, Solas Super Camber series S-I-J-K-H is still one of the best values in PWC market.

FOUR STROKE
INTAKE SYSTEMS
ENGINE/GASKETS
EXHAUST
DRIVE LINE HANDLING
ELECTRICAL
WATERLINE /BILGE
STEERING & CONTROLS
BODY
ACCESSORIES
SERVICE TOOLS /HARDWARE
CHEMICAL

1988-2009 SEA DOO WATERCRAFT

Model	Year	Eng. Size	Orig. Imp.	Pump Diam.	Stock Engine	Limited Engine	Modified Engine	Seal	Wrench
RXT 215	05-08	1494	n/a	159.8mm	SRX-CD-1318	SRX-CD-1419	SRX-CD-1521	SLA012	WR012-SRX
RXT 215	09		n/a	159mm	SRZ-CD-14/19	SRZ-CD-14/19	SRZ-CD-15/20		
RXT-X	08		n/a	159mm	SRX-CD-14/19	SRX-CD-14/19			
RXT-X 255	08-09	1494	n/a	159.8mm	SRX-CD-1318			SLA012	WR012-SRX
RXT IS 260/RXT-X 260	09		n/a	159mm	SRZ-CD-15/21	SRZ-CD-15/21			
RXP 215	04-08	1494	n/a	159.8mm	SRX-CD-1419	SRX-CD-1419	SRX-CD-1521	SLA012	WR012-SRX
RXP 215	09		n/a	159mm	SRZ-CD-14/19	SRZ-CD-14/19	SRZ-CD-15/20		
RXP-X 255	08-09	1494	n/a	159.8mm	SRX-CD-1521			SLA012	WR012-SRX
RXP-X	08		n/a	159mm	SRX-CD-15/21	SRX-CD-15/21			
RXP-X 255	09		n/a	159mm	SRZ-CD-15/21	SRZ-CD-15/21			
GTI 130	06-09	1494	n/a	155.8mm	SR-CD-1018	SR-CD-1119	SR-CD-1220	SLA011/SLA011A	WR001
GTI 130 SE	06-09	1494	n/a	155.8mm	SR-CD-1018	SR-CD-1119	SR-CD-1220	SLA011/SLA011A	WR001
GTX 4-Tec Ltd SC 185	03-04	1494	4-bi SS	159mm	SR-CD-1220	SR-CD 1321	SRX-CD-1321	SLA011/SLA011A	WR001
GTX 4-Tec SC 185	03-06	1494	4-bi SS	159mm	SR-CD-1220	SR-CD-1220	SRX-CD-1321	SLA011/SLA011A	WR001
GTX 4-Tec Wake 115	05-09	1494	4-bi SS	159mm	SR-CD-1119	SR-CD-1220	SR-CD-1220	SLA011/SLA011A	WR001
GTX Limited IS 260	09		n/a	159mm	SRZ-CD-15/21	SRZ-CD-15/21			
GTX 4-Tec	02-04	1494	4-bi SS	159mm	SR-CD-1119	SR-CD-1220	SR-CD-1220	SLA011/SLA011A	WR001
GTX 215	09		n/a	159mm	SRZ-CD-14/19	SRZ-CD-14/19	SRZ-CD-15/20		
RX-DI	01-03	951	14/21	155.5mm	ST-DF-1319	ST-CD-1520 or ST-DF-1319	ST-DF-1420 or ST-CD-1722	SL007	WR001
RX	00-02	951	14/21	155.5mm	ST-DF-1319	ST-CD-1520 or ST-DF-1319	ST-DF-1420 or ST-CD-1722	SL007	WR001
XP DI	03-04	951	14/21	155.5mm	ST-DF-1319	ST-CD-1520 or ST-DF-1319	ST-DF-1420 or ST-CD-1722	SL007	WR001
XP	00-02	951	14/21	155.5mm	ST-DF-1319	ST-CD-1620 or ST-DF-1319	ST-DF-1420 or ST-CD-1722	SL007	WR001
XP Ltd	98-99	951	13/21	155.5mm	ST-CD-1520	ST-CD-1520	ST-CD-1621	SL007	WR001
LRV/LRV DI	00-03	951	14/21	155.5mm	ST-CD-1419	ST-CD-1419	ST-DF-1520	SL007	WR001
GTX	00-03	951	14/21	155.5mm	ST-DF-1319	ST-CD-1520 or ST-DF-1319	ST-DF-1420 or ST-CD-1621	SL007	WR001
GTX DI	00-02	951	14/21	155.5mm	ST-DF-1319	ST-CD-1520 or ST-DF-1319	ST-DF-1420 or ST-CD-1621	SL007	WR001
GTX Ltd	98-99	951	13/21	155.5mm	ST-CD-1520	ST-CD-1520	ST-CD-1621	SL007	WR001
RXX	01-02	951		148mm	KG-CD-1521	KG-CD-1622	KG-CD-1622	SL007	WR001
Wake Pro 215	09		n/a	159mm	SRZ-CD-14/19	SRZ-CD-14/19	SRZ-CD-15/20		

SRX CONCORD

PITCH	PART NUMBER
13/18	SRX-CD-1318
14/19	SRX-CD-1419
15/21	SRX-CD-1521

SR CONCORD

PITCH	PART NUMBER
10/18	SR-CD-1018
11/19	SR-CD-1119
12/20	SR-CD-1220
13/21	SR-CD-1321

ST CONCORD

PITCH	PART NUMBER
14/19	ST-CD-1419
15/20	ST-CD-1520
16/21	ST-CD-1621
17/22	ST-CD-1722

ST DYNAFLY

PITCH	PART NUMBER
12/18	ST-DF-1218
13/19	ST-DF-1319
14/20	ST-DF-1420

SRZ CONCORD

PITCH	PART NUMBER
13/18	SRZ-CD-1318
14/19	SRZ-CD-1419
15/20	SRZ-CD-1520
15/21	SRZ-CD-1521



RIVA R-SERIES PUMP IMPELLERS



R-Series Pump Impellers are precision tuned to Riva's specifications using a fixture called a Pitch Block. This delivers a higher level of consistency and performance when matched with Riva Performance Kits. Includes a Billet Impeller Nose Cone for increased durability and performance.

Description	Part No.
13/19 R-Series Solas Concord Impeller	SRX-CD-13/19R
14/17 R-Series Solas Concord Impeller	SRX-CD-14/17R
14/19 R-Series Solas Concord Impeller	SRX-CD-14/19R
15/20 R-Series Solas Concord Impeller	SRX-CD-15/20R
15/22 R-Series Solas Concord Impeller	SRX-CD-15/22R

NOTE: R-Series Impellers must be used with Riva's Pro-Series Reduction Nozzle (Part# RS23050-N for RXP/RXP-X) or (Part# RS23051-N for RXT) page 14.

Riva Performance Kit Pump Impellers Recommend Chart:

Model	Stock	Stage I	Stage II
RXP-X	N/A	SRX-CD-15/22R	TBA
RXT-X	N/A	SRX-CD-15/22R	TBA
RXP	SRX-CD-13/18R	SRX-CD-14/19R	SRX-CD-15/20R
RXT	SRX-CD-14/17R	SRX-CD-14/17R	SRX-CD-13/19R

1987-2009 YAMAHA WATERCRAFT



Model	Year	Eng. Size	Orig. Imp.	Pump Diam.	Stock Engine	Limited Engine	Modified Engine	Seal	Wrench	Holder
VX110	05-09	1052	N/A	155mm	YH-CD-1822	YH-CD-1822		SLA009	WR001/WR007	N/A
FZR	08-09	1812	N/A	155MM	YS-DF-14/21	YS-DF-14/21 or YS-DF-15/22	YS-DF-15/22			
FZS	08-09	1812	N/A	155MM	YS-DF-14/21	YS-DF-14/21 or YS-DF-15/22	YS-DF-15/22			
SHO	08-09	1812	N/A	155MM	YS-DF-14/21	YS-DF-14/21 or YS-DF-15/22	YS-DF-15/22			
FX Cruiser	03-08	998	N/A	155mm	YF-CD-1218	YF-CD-1319	YF-CD-1319	SLA009	WR007	WR007H
FX Cruiser HO	04-09	1052	N/A	155mm	YG-DF-1420	YG-DF-1420		SLA009	WR007	WR007H
FX Cruiser HO	08-09	1812	N/A	155MM	YS-DF-14/21	YS-DF-14/21 or YS-DF-15/22	YS-DF-15/22			
FX HO	08-09	1812	N/A	155MM	YS-DF-14/21	YS-DF-14/21 or YS-DF-15/22	YS-DF-15/22			
FX-140	02-08	998	N/A	155mm	YF-CD-1218	YF-CD-1319	YF-CD-1319	SLA009	WR007	WR007H
FX-140 H.O.	04-09	1052	N/A	155mm	YG-DF-1420	YG-DF-1420		SLA009	WR007	WR007H
SUV 1200	99-04	1131	15.2	155mm	YF-CD-1218	YF-CD-1218		SLA009	WR007	WR007H
XLT 1200	01-04	1176	15.6	155mm	YF-CD-1218	YF-CD-1319	YF-CD-1420	SLA009	WR007	WR007H
XL 1200 Ltd.	99-05	1176	15.2	155mm	YF-CD-1218	YF-CD-1319	YF-CD-1420			
XL 1200	98-99	1176	13/19	155mm	YD-CD-1218	YD-CD-1218	YD-CD-1319	SLA009	WR007	WR007H
XLT 800	00-04	784	13.4	155mm	YF-CD-1114	YF-CD-1114		SLA009	WR001/WR007	WR007H
XL 800	00-01	784	13.4	155mm	YF-CD-1114	YF-CD-1114		SLA009	WR001/WR007	WR007H
GP 1300R	05-08	1296	16.3	155mm	YG-DF-1420	YG-DF-1420		SLA009	WR007	WR007H
GP 1300R	03-04	1296	16.3	155mm	YF-CD-1319	YF-CD-1319	YF-CD-1420	SLA009	WR007	WR007H
GP 1200R	00-02	1176	15.6	155mm	YF-CD-1319	YF-CD-1319	YF-CD-1420	SLA009	WR007	WR007H
GP 1200	97-99	1131	16.5/19, 15.2	155mm	YD-CD-1319	YD-CD 1319	YD-CD-1420	SLA008/SLA009A	WR004/WR007	WR004H
Raider 1100	95-96	1100	16/19	144mm	YD-CD-1218	YD-CD-1218	YD-CD-1319	SLA008/SLA009A	WR004/WR007	WR004H
GP 800R	01-05	784	13.2	144mm	YF-CD-1114	YF-CD-1114		SLA009	WR001/WR007	WR007H
GP 800	98-00	784	15/21, 17.1	144mm	YB-CD-1418 or XO	YB-CD-1519 or XO	YB-CD-1619 or XI SL008/SL008A		WR004	WR004H
GP 760	97-00	754	17/20	155mm	YB-CD-1317 or X	YB-CD-1418 or XO	YB-CD-1519 or XI SL008/SLA008		WR004	WR004H
Raider 760	96	760	7/20	144mm	YB-SC-I	YB-SC-I	YB-SC-J	SLA008	WR004	WR004H
Raider 701	94-95	701	17/20	144mm	YB-CD-1317, J	YB-CD-1418 or K	YB-CD-1519 or KSL008A/SLA008		WR004	WR004H
	96-97	701	13/16 al	144mm	YB-CD-1317 or I	YB-CD-1317 or J	YB-CD-1418 or KSL008A/SLA008		WR004	WR004H
Raider DLX	95	701	17/20	144mm	YB-CD-1317 or J	YB-CD-1418	YB-CD-1519 or KSL008A/SLA008		WR004	WR004H
Venture 700	95-96	701	17/20	144mm	YB-CD-1317, J	YB-CD-1317, K	YB-CD-1418, K SL008A/SLA008		WR004	WR004H
Blaster	93-96	701	15/18	144mm	YB-CD-1317, I	YB-CD-1317 or J	YB-CD-1418 or KSL008A/SLA008		WR004	WR004H
Pro VXR	93-94	701	15/18	144mm	YB-CD-1317, I	YB-CD-1317 or J	YB-CD-1418 or KSL008A/SLA008		WR004	WR004H
Super Jet	94-09	701	13/16 al	144mm	YB-CD-1317, I	YB-CD-1317 or J	YB-CD-1418 or KSL008A/SLA008		WR004	WR004H
	90-93	650	14/19 al	144mm	YB-SC-I	YB-SC-J	YB-SC-K SL008A/SLA008		WR004	WR004H

FOUR
STROKE
INTAKE
SYSTEMS
ENGINE/
GASKETS
EXHAUST
DRIVE LINE
HANDLING
ELECTRICAL
WATERLINE
/BILGE
STEERING
& CONTROLS
BODY
ACCESSORIES
SERVICE TOOLS
/HARDWARE
CHEMICAL

YB CONCORD

PITCH	PART NUMBER
13/17	YB-CD-1317
14/18	YB-CD-1418
15/19	YB-CD-1519
16/20	YB-CD-1620

YB X-PROP

PITCH	PART NUMBER
15/18	YB-SC-X
16/19	YB-SC-XI

YF CONCORD

PITCH	PART NUMBER
11/14	YF-CD-1114
12/18	YF-CD-1218
13/19	YF-CD-1319
14/20	YF-CD-1420

YD CONCORD

PITCH	PART NUMBER
12/18	YD-CD-1218
13/19	YD-CD-1319
14/20	YD-CD-1420

YB SUPER CAMBER

PITCH	PART NUMBER
14.5/18	YB-SC-I
14.7/18.5	YB-SC-J
15/19	YB-SC-K

YH CONCORD

PITCH	PART NUMBER
18/22	YH-CD-1822

YG DYNAPLY

PITCH	PART NUMBER
13/19	YG-DF-1319
14/20	YG-DF-1420

YS DYNAPLY

PITCH	PART NUMBER
14/21	YS-DF-1421
15/22	YS-DF-1522

YD SUPER CAMBER

PITCH	PART NUMBER
16/19	YD-SC-XO

RIVA SOLAS DYNAPLY R-SERIES IMPELLER



This all new impeller delivers unmatched acceleration & top speed in Yamaha FX-SHO/FZ applications. The "R" Series impeller is precision tuned to RIVA specifications using a pitch block fixture. This offers a higher level of consistency when matched with RIVA Performance Kits. Includes billet impeller cone that locks solidly into place with 3 stainless set screws. Ideal

for Riva Stage 1 applications or higher levels of modification when matched with RIVA Pro-Series FX-SHO/FZ Reduction Nozzle (part# RY23040-N).

Description	Part No.
Riva Solas Dynaply Impeller 13/22R	YS-DF-13/22R



JET RAID BRAZIL 2009

AMADOR FERRE

PENINSULA JET CENTER RACING TEAM • SPAIN



IMPROS CUSTOM MODIFIED SOLAS IMPELLERS

Impros is a qualified, full service impeller modification facility with more than 20 years in the PWC impeller business. Providing custom performance impellers to reputable engine builders, world class racers, and companies seeking to maximize the pump performance for their customers. Impros is recognized as the "Only" Factory Authorized Solas Service Center. Now available to you from Hot Products.

KAWASAKI 800 SXR IMPROS CUSTOM SOLAS SET BACK IMPELLERS

Hot Products Set Back impellers are custom pitched to maximize performance & engine rpm for specific applications. These Solas Dynafly impellers are machined -5mm to set them closer to the pump vanes, which maximizes pump hook up. The impellers fit right into stock SXR pump, with & without the TBM Super Pump Cone.

Race Class	Description	Part No.
Freestyle	13/19 Solas Dynafly -5mm	KPDF1319SB
Stock	13/21 Solas Dynafly -5mm	KPDF1321SB
Limited	13/23 Solas Dynafly -5mm	KPDF1323SB
Modified	14/24 Solas Dynafly -5mm	KPDF1424SB

YAMAHA SUPERJET FREESTYLE IMPROS CUSTOM SOLAS SET BACK IMPELLERS

Hot Products set back custom pitched impellers are modified to maximize bottom end and get the most air out of your ski! These impellers work with the stock pump, with & without the TBM Super Pump Cone.

Race Class	Description	Part No.
Freestyle	13/15 Solas Concord -3mm	YBCD1315SB
Stock/Ltd.	13/15 Solas Concord -3mm	YBCD1315SB
Modified	13/16 Solas Concord -3mm	YBCD1316SB



WATCON IMPELLER PITCH GAUGES

It's a known fact; not all impellers are created equal. Sometimes when impellers are mass produced, there are subtle differences that can affect performance. Use this simple tool to measure the pitch angle and blade length of each blade throughout its circumference. This enables you to make adjustments to the pitch where needed. Great for fine tuning, making minor changes or verifying pitch when sending impellers off for repair.

Description	Part No.
140-142mm Impeller	IMP-142
144-148mm Impellers	IMP-148
155-160mm Impellers	IMP-160



YAMAHA HOOKER IMPELLERS

Impros Hooker impellers have specifically developed to offer the maximum performance gains from the Yamaha 701 engine platform in conjunction with the 144mm pump.

Part No. IMY144915

9/15 Impros Yamaha 144 SB Hooker impeller for anything from a stock 701 to a strong limited setup. This is the most popular for people who want to maximize bottom end.

Part No. IMY1441016

10/16 Impros Yamaha 144 SB Hooker impeller for the more healthy version of a limited with porting, big carbs, etc. This pitch will transfer a bit more to the top end.

Part No. IMY1441117

11/17 Impros Yamaha 144 SB Hooker impeller for the maximum hookup and added HP. This is used by closed course racers. Very popular and an excellent upgrade on the 2008-09 Superjet with a pipe.

IMPROS PRO-CONE

*Improve pump efficiency
and increase performance!*

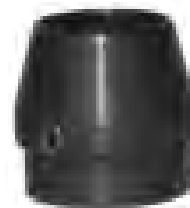

The durable new Pro-Cone is a must-have with the new high horsepower watercraft creating extreme pump pressures. Rubber impeller cones tear off creating an inefficient pump and performance loss.

Description	Part No.
Solas Yamaha YB/YD models (GP1200, Raider, Blaster, GP 800)	PC-YB

R&D AFTERBURNER PUMP CORE SLEEVE/ADJUSTABLE CONE KIT



Transform the O.E.M Kawasaki SXR 800 Pump or O.E.M. Superjet Pump into a high performing large hub, high pressure axial flow design inexpensively with the exclusive R&D Large Hub Afterburner Pump Core sleeve and adjustable Anti-cavitation Pump Cone Kit design. Experience much better hole shots and 1 mph plus gains in top speed performance with the added pump efficiency and thrust. The Afterburner Pump Core will drastically increase pump hook up and rear end traction. The innovative and superior R&D design allows impeller changes to be made easily in minutes. The Afterburner Anti-cavitation rear cone length is tunable with kit supplied spacer shims which allows custom peak RPM tuning for any brand or pitch of impeller. Better holeshots, hook up, top speed, tunability.



Description	Part No.
Kawasaki SXR800 and 750 (1992-06)	161-00801
Yamaha SuperJet (All Years)	162-00701

KAWASAKI IMPELLER PITCH OPTIONS

Pitch	Model	Hub	Part No.
13/18 Degree	O.E.M. SXR 800	75mm Hub IMPELLER	
13/22 Degree	Solas Dynafly	75mm Hub IMPELLER	KP-DF-1322
14/23 Degree	Solas Dynafly	75mm Hub IMPELLER	KP-DF-1423
15/24 Degree	Solas Dynafly	75mm Hub IMPELLER	KP-DF-1524
13/18 Degree	Skat-Trak Swirl 140	75mm Hub IMPELLER	SK4075SW1318
14/19 Degree	Skat-Trak Swirl 140	75mm Hub IMPELLER	SK4075SW1419
15/20 Degree	Skat-Trak Swirl 140	75mm Hub IMPELLER	SK4075SW1520

KAWASAKI IMPELLER PITCH TO PERFORMANCE LEVEL

Pitch	Performance Level
13/18 and 13/22 Pitch Impellers	Stock to Mild Limited
14/19 and 14/23 Pitch Impellers	Pro Race Limited
15/20 and 15/24 Pitch Impellers	Pro Race Superstock

YAMAHA IMPELLER PITCH OPTIONS

Pitch	Model	Liner	Hub	Part No.
12/17 Degree	Skat-Trak	144 Liner	75mm Hub IMPELLER	SY44SW1217
13/18 Degree	Skat-Trak	144 Liner	75mm Hub IMPELLER	SY44SW1318
14/19 Degree	Skat-Trak	144 Liner	75mm Hub IMPELLER	SY44SW1319
15/20 Degree	Skat-Trak	144 Liner	75mm Hub IMPELLER	SY44SW1520

YAMAHA IMPELLER PITCH TO PERFORMANCE LEVEL

Pitch	Performance Level
12/17 Pitch Impellers	Stock to Mild Limited 175-180 comp. (Pump Gas)
12/17 and 13/18 Pitch Impellers	Pro Race Limited 190 Comp. (Aviation/Race Gas)
13/18 and 14/19 Pitch Impellers	Pro Race Superstock 190+ Comp. (Race Gas)
14/19 and 15/20 Pitch Impellers	Pro Race Stroked and Power Vale Modifieds



SXR 800 PRO SUPER STOCK PUMP CONE

The R&D Pro Super Stock Pump Cone is designed specifically for Super Stock SXR 800's. The cone mounts directly to the R&D Afterburner Pump Core Sleeve and comes complete with two tuning shims and hardware.

Description	Part No.
SXR 800 Pro Super Stock Pump Cone	161-00803



SXR 800 AFTERBURNER TUNABLE PUMP CONE FOR SKAT-TRAK PUMPS

The new R&D Afterburner Pump Cone for all Skat-Trak SXR 800 Pumps allows for custom peak rpm tuning. With the kit supplied spacer shims you can now fine tune the pump for maximum RPM and speed!

Description	Part No.
SXR 800 Afterburner Tunable Pump Cone for Skat-Trak Pumps	161-00804

FOUR STROKE	INTAKE SYSTEMS	ENGINE/ GASKETS	EXHAUST	DRIVE LINE HANDLING	ELECTRICAL	WATERLINE /BILGE	STEERING & CONTROLS	BODY	ACCESSORIES	SERVICE TOOLS /HARDWARE	CHEMICAL
-------------	----------------	-----------------	---------	---------------------	------------	------------------	---------------------	------	-------------	-------------------------	----------



ADJUST-A-THRUST

The only Automatic Transmission for PWC Jet Pumps Maximize Your Performance



In low gear the shuttle lets a large volume of water be moved to accelerate the craft.



As speed and pump pressure increase, the shuttle is forced out into the exit nozzle, reducing its size and increasing water velocity. This increases top speed.

Kawasaki	Part No.
1100 ZXI/STX, STXR, STX12F/15F	KAW 1
All 650-800, SXI, SXI Pro, SXR 800	KAW 3

Skat Trak Magnum Pump	Part No.
Skat Trak, Yamaha, Polaris Octane	SKT1
Skat Trak, Kawasaki/Sea Doo (75mm hub)	SK27

WET WOLF FREESTYLE CONE



Freestyle cones are specially designed to maximize low end performance. The small design of the cone also lets the engine rev faster for a more powerful midrange hit. Perfect for Freestyle/Freeride, increases throttle response. CNC machined and Tuff-Coat anodized for superior corrosion resistance.

Yamaha	Part No.
A. Super Jet	FSYAM
Kawasaki	Part No.
B. 800 SXR, 750SX, SXI-Pro	FSKW3
C. Polaris Octane, Yamaha Magnum Pump	FSSKT1



INTERCHANGEABLE PUMP CONE ROD FOR YAMAHA

Change the diameter of your exit nozzle with one easy turn of a bolt, you can adjust your exit nozzle diameter by interchanging the various rod sizes.

Description	Part No.
Yamaha SJ, Wave Blaster, 701 Raider	54-3351



Sea Doo



Yamaha

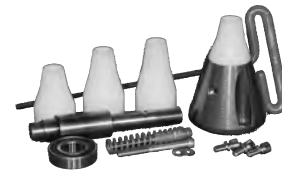

Kawasaki



Skat Trak SK 27

Sea Doo	Part No.
XP LTD, GSX LTD, GTX LTD, RX	SEA 2
4 Tec NA/SC (01-04), RXP, RXT	SEA 4

Yamaha	Part No.
SJ (90-04), WRIII (91-97), GP700	YAM 1
VXR/VXR Pro, Blaster, B2, All Raider	
GP1200 (97-99), Venture 1100, XL1200 (98-99)	YAM 2
GPR 1200 (99-02), XLT 1200 (99-92)	
FX140, GPR1300 (03-04), GP760, GP800	
FX160/GP1300R (05-08)	YAM 3



Yamaha

Sea Doo Pump Cone Spacer

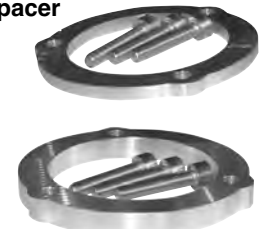

R&D ANTI-CAVITATION CONE

The unique patent pending design balances the bowl pressure in the last stage of the pump to eliminate detectable cavitation. Improve bottom and punch midrange pull and overall performance.

Yamaha	Part No.
FX140 GP800R/GP1200R/GP1300R (all except 05)	162-12002
XL1200LTD, XLT800/1200	162-12003
H.O./2005 GP1300R, VX110	162-16000

Sea Doo	Part No.
GTX/RXT/RXP 185/215 HP (04-07)	163-95001
RXP-X, RXT-X	
GTX 4-Tec/RXT Anti-Cavitation Pump Cone Spacer .200 (02-05)	163-95200
GTX 4-Tec RXT Anti-Cavitation Pump Cone Spacer .350 (02-05)	163-95350

Kawasaki	Part No.
Ultra 250X	161-25010



RIVA PRO-SERIES REDUCTION NOZZLE

Our Pro-Series Reduction Nozzle is ideal for tuning your pump combination to maximize performance. Nozzle exit diameter can be easily changed via interchangeable ring system. Looking for more RPM or acceleration power? Insert a larger diameter ring. Want more top speed? Install a smaller diameter ring. Nozzle includes three precision-machined stainless steel rings (81/82/83mm) in graduated sizes. Additional ring sizes available.

Description	Part No.
SD RXP 215/RXP-X 255	RS23050-N
SD RXT (05-06), GTX-SC Ltd.	RS23051-N
Yamaha FX SHO/FZ	RY23040-N



ADJUSTABLE EXIT NOZZLE AND NOZZLE RING KITS FOR SEA DOO 650/720/800

Our variety of interchangeable billet machined rings offer to find the maximum performance of the boat. Large ring for bottom-end acceleration and Small ring for top-end. Kit includes 83/85/87mm rings.

Sea Doo	Part No.
Exit Nozzle with Billet Machined Nozzle Rings 83/85/87mm	54-3313



DREW ROUSH • BLACK STAR RACING TEAM
AMATEUR 800 OPEN & LIMITED
NATIONAL TOUR & WORLD CHAMPION



R&D FZR PERFORMANCE EXIT NOZZLE

The new R&D cast aluminum exit nozzle is designed to fine tune the pump and prop to maximize performance and rpm. The new R&D exit nozzle is available in 2.5 and 5 degree

up sweep angles. The 5 degree positive angle lightens the nose of the craft and adds top speed; this is great for recreational use. The 2.5 degree delivers improved performance in rough water conditions by producing more nose pressure to drive the hull through the bumps; this design is perfect for closed course and offshore competition. Both types are available in bore sizes of 80, 80.5, 81, and 81.5. *Custom bore sizes from 80 to 90 available at no extra charge, specify size when ordering. The maintenance free R&D cast aluminum and powder coated one piece construction exit nozzle is the better alternative to a removable ring design. With the new R&D nozzle the OEM reliability and safety is retained, because there is not a removable ring sleeve to vibrate loose, falls out and gets wedged in the steering nozzle creating a whole new definition to the term BUCKING.

** Custom bore sizes available at no extra charge, specify size when ordering**

Description	Part No.
R&D FZR Perf. Exit Nozzle 2.5 degree 80mm	162-82800
R&D FZR Perf. Exit Nozzle 2.5 degree 80.5mm	162-82805
R&D FZR Perf. Exit Nozzle 2.5 degree 81mm	162-82810
R&D FZR Perf. Exit Nozzle 2.5 degree 81.5mm	162-82815

Description	Part No.
R&D FZR Perf. Exit Nozzle 5 degree 80mm	162-85800
R&D FZR Perf. Exit Nozzle 5 degree 80.5mm	162-85805
R&D FZR Perf. Exit Nozzle 5 degree 81mm	162-85810
R&D FZR Perf. Exit Nozzle 5 degree 81.5mm	162-85815



R&D RXP-X/RXT-X 84MM REDUCTION NOZZLE KIT

The R&D RXP-X/RXT-X 84mm Pump Reduction cone will reduce the venturi size from a short O.E.M. 87mm large bore design to a plus .750 over stock venturi length with a final venturi size of 84mm. Increased hook up, stronger acceleration and mid range,

improved top speed performance.

Description	Part No.
R&D RXP-X/RXT-X 84mm Reduction Nozzle Kit	173-25584



GPR PERFORMANCE EXIT NOZZLE

The new R&D GPR 87mm 6 vein 5 degree Exit Nozzle is now available. The water straightening veins inside the nozzle drastically reduce cavitation and increase nozzle head pressure and velocity.

The 5 degree positive angle lightens the nose and adds top speed over any other nozzle. Specifically designed to maximize performance with a 13-19 or 14-20 prop.

Description	Part No.
GP1200R/GP1300R Performance Exit Nozzle	162-13587

FOUR
STROKE

INTAKE
SYSTEMS

ENGINE/
GASKETS

EXHAUST

DRIVE LINE
HANDLING

ELECTRICAL

WATERLINE
/BILGE

STEERING
& CONTROLS

BODY

ACCESSORIES

SERVICE TOOLS
/HARDWARE

CHEMICAL

FOUR STROKE
 INTAKE SYSTEMS
 ENGINE/GASKETS
 EXHAUST
 DRIVE LINE HANDLING
 ELECTRICAL
 WATERLINE /BILGE
 STEERING & CONTROLS
 BODY
 ACCESSORIES
 SERVICE TOOLS /HARDWARE
 CHEMICAL



GTX 4-Tec



RXP

R&D 2.5 DEGREE PUMP WEDGE KIT FOR SEA DOO

R&D 2.5 degree Pump Nozzle Wedge Kit will inexpensively give 4tec better handling everywhere and provide a boost of 1 to 2m mph in top speed performance. This kit works with the OEM O.P.A.S. system.

Sea Doo	Part No.
02-03 GTX 4-Tec SC / 03-05 GTX 4-Tec NA 2.5 Degree Pump Wedge/Cable Extension Kit	143-95002
RXT/(04-05) GTX 4-Tec (185 & 215 HP Motor) Pump Wedge/Cable Extender Kit	143-95004
RXP Holeshoot Rod for use with R&D Auto Trim Nozzle part # 163-21502	163-21503



RIVA RXP/RXT/GTX-SC BILLET PUMP WEDGE

2-Degree wedge trims up your pump nozzle raising the bow of your craft for less drag and more control.

Sea Doo	Part No.
RXP RXP-X, RXT, RXT-X, GTX-SC 2-Degree Pump Wedge	RS23050
RXP VTS Extension Rod	RS23050-ER



RIVA RXP/RXP-X/RXT-X VTS EXTENSION ROD

Riva's precision-machined VTS Extension Rod allows maximum "nozzle down" adjustment after installation of RIVA Pump Wedge. Necessary on modified craft to keep bow down during initial acceleration while still providing maximum top speed advantage when trimmed up. Adjustable design comes preset for RIVA 2° Pump Wedge (part# RS23050).

Description	Part No.
RXP/RXP-X/RXT-X VTS Extension Rod	RS23050-1-ER



R&D ULTRA 250X/LX 1 DEGREE NOZZLE WEDGE KIT

The R&D 1 Degree Reduction Nozzle Wedge Kit for the Ultra 250X/LX will add quicker acceleration and top speed performance as well as allow the bow to ride slightly higher which will significantly reduce annoying bow spray promoting a much dryer ride. Extensive testing has led our development team to wedge the reduction nozzle up 1 full degree which will inexpensively give better handling everywhere and provide a boost of up to 1 mph in top speed performance. The billet aluminum CNC machined 1 degree reduction nozzle wedge kit was specifically designed to work without compromising or removing the O.E.M. reverse gate. The R&D Pump Wedge Kit comes complete with all the necessary hardware and instructions for easy installation.

Description	Part No.
R&D Ultra 250X/LX 1° Nozzle Wedge Kit	141-25001



02-02-432



JD #36

ALUMINUM PUMP SHOES FOR YAMAHA SUPERJET

Aluminum pump shoes are designed to replace the stock plastic unit which is prone to fail with a winged intake grate. These aluminum pump shoes have a completely redesigned front entrance compared to the OEM plastic pump shoe allowing water to feed into the pump more efficiently. Improves hookup, cornering, stability, rough water speed and overall handling.

Description	Part No.
Blowision Yamaha Super Jet 96+ Pump Intake Shoe	02-02-432
Jet Dynamics Superjet 96+, OEM Replacement Aluminum Pump Ring	JD #36



Ultra 150 (#51)

JET DYNAMICS SHAFT SHIELDING TOP LOADER (SST)

Kawasaki	Part No.
Ultra 150 Standard (#51)	54-6500

WORX RACING INTAKE GRATES



WR223
Sea Doo RXP 04-06

These boats hook up pretty well in the calm but really benefit from our intake grate in choppy to rough water. The worx grate will not cost you any top speed in the calm but will give you heaps better hook-up and drive in the rough and around the track for closed course racing. Similar to the WR221, this grate also has two bars running the full length of the boat that hang down and stop the back of the boat from sliding out, the centre blade of the grate does most of the work in the straights and the side wings come into play in the corners to keep the pump fully loaded and driving.

Sea Doo	Part No.
HX, GTS 93-01, GTX 93-95, GTI 93-97	WR206
GS, GSI, GSX, GTI 97-01, GTX 96-97, GTX RFI	WR208
RX, GTS 01, GTI 02-04	WR217
GTX 4Tec 02-05, GTX Supercharged 03-04,	WR221
RXT/RXP 04-06 GTI,	WR223
GTI SE 06-08, GTI 06-08	WR226
RXP-X, RXT-X	WR229



WR201
Yamaha 701

Improves hook-up and turning dramatically, it is a great rough water and surf riding intake grate because the pick-up area is wide and deep. It not only loads the pump, but it also allows you to ride hard up to a turn buoy. When you come off the throttle, the grate acts like a brake to slow you into a turn.

Yamaha	Part No.
701 Super Jet (Pre 08), W/Blaster I/II	WR201
701 Super Jet (Pre 08) Pro Series (less aggressive than W201)	WR205
701 Super Jet (Pre 08) Dominator Stuffer	WR205D
GP/XL 1200, Raider 1100, Venture 760/1100	WR214
XL 1200LTD, XLT 01	WR216
FX140, FXHO	WR224
701 Super Jet (2008)	WR228

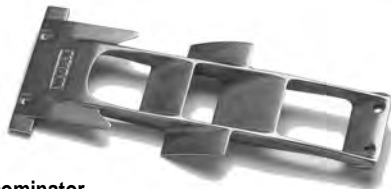

WR225
Kawasaki
800 SXR Dominator

The "NEW" WORX WR225 intake grate has twin central pickup vanes as well as the proven WORX side wings. This grate also has a wider and deeper pickup area at the back. The combined effect is more efficient pump loading in all water conditions and better hook-up and drive out of turns.

Kawasaki	Part No.
1200 STXR 00-04, STX12F 03, STX15F 04	WR219
800 SXR 03-05 Dominator	WR225
Ultra 250X/LX	WR227
ULTRA 150, 130, DI	WR215

Polaris	Part No.
All (Except Hurricane/Genesis)	WR210
Octane 02-04	WR220



RS22050



RS22055



RS22080

Sea Doo	Part No.
RXP 215	RS22050
GTX 4-TEC, GTX 4-TEC SC, RXT 215	RS22055
RXP-X 255, RXT-X 255	RS22080

Yamaha	Part No.
FX140, FXHO	RY22325
FX SHO, FX SHO CRUISER	RY22040

Kawasaki	Part No.
Ultra 250/260X, 250/260LX	RK22090



Yamaha

R&D PUMP PLUG KIT

Pump stuffer kit stuffs up all those unwanted cavities in the pump shoe that aid in producing cavitation. Reducing cavitation equals greater performance.

Yamaha	Part No.
GP1200R, GP800R, GP1300R	162-00000
XL1200LTD, XLT800/1200	162-00001
FX140, FX140 H.O. (160 HP)	162-00002
VX110 for Stock Intake Grate Applications	162-00110
VX110 for R&D Intake Grate Applications	162-00111
FX SHO Pump Shoe Seal Kit (OEM Scoop Grate)	162-00003
FX SHO Pump Shoe Seal Kit (Riva Scoop Grate)	162-00004
FX SHO Pump Shoe Seal Kit (R&D Scoop Grate)	162-00005
FZR/FZS Pump Shoe Seal Kit (OEM Scoop Grate)	162-00006
FZR/FZS Pump Shoe Seal Kit (R&D Scoop Grate)	162-00007

Kawasaki	Part No.
750/800 Stand-up	161-80000
Ultra 250	161-25000

RIVA TOP LOADER INTAKE GRATE

Riva's top-loader intake grates for the RXP and GTX 4-TEC SC feature a unique tapered wing design that eliminates prop spin and cavitation while delivering enhanced acceleration and top-speed. Deep side rails improve stability and handling. Durable black race coating protects from corrosion. Race Legal.

FOUR STROKE	INTAKE SYSTEMS	ENGINE/GASKETS	EXHAUST	DRIVE LINE HANDLING	ELECTRICAL	WATERLINE /BILGE	STEERING & CONTROLS	BODY	ACCESSORIES SERVICE TOOLS /HARDWARE	CHEMICAL
-------------	----------------	----------------	---------	---------------------	------------	------------------	---------------------	------	-------------------------------------	----------



FOUR STROKE
INTAKE SYSTEMS
ENGINE/GASKETS
EXHAUST
DRIVE LINE HANDLING
ELECTRICAL
WATERLINE /BILGE
STEERING & CONTROLS
BODY
ACCESSORIES
SERVICE TOOLS /HARDWARE
CHEMICAL

Sea Doo	Part No.
ALL Sp/SPX/SPI/GT/91-96 XP/94 XPI/ 92-95 GTX/92-00 GTS/96 GTI	113-00000
HX 95-97	113-72700
HX 95-97 PRO 2	113-72710
96-97 GSX/96-97 GTX/97 GSI/97-01 GS/ 97-01 GS/97-00 GTI/98-02 GTX RFI/99-00 GSX RFI	113-80400
97-99 GSX LTD/98-99 GTX LTD/ 00-02 GTX/00-01 GTX DI/00-01 LRV/02 LRV DI XP97	113-80401
98-99 XP LTD/00-02 XP/00-02 RX/ 00-03 RX DI/RXX/03+ XP DI	113-00001
*for use with R&D Ride Plate pt# 123-80620 (Aquavein has extended tabs that lock into the R&D Ride Plate to remove stress from stock inserts).	113-00002



Super Jet Limited Race 112-70106

Increased pickup area of the lowered rear chip. The lowered chip area also produces down force to the nose of the craft to reduce porpoising. The R&D Stuffer #112-70203 is also compatible with this design to add 1 1/2 to 2 mph additional speed.

Yamaha	Part No.
Super Jet (96-07)	112-70102
Super Jet (96-07) Double Deep PRO 2	112-70105
Super Jet (96-07) Limited Race	112-70106
Super Jet (2008)	112-70108
GP1200R/GP1300R (single bar)	112-12100
701 & 760 WaveRds/Rds Deluxe 701/Venture 95-96	112-70300
1100 WaveRdr/Venture, 97 760 Wave Venture, 98 Venture 701	112-11300



111-80001

Kawasaki 800SXR STEALTH

The new R&D SXR 800 Stealth Aquavein delivers the ultimate in performance with maximum hookup, unmatched high speed stability, increased cornering (lean in angle) capabilities, and improved off-throttle braking performance.

Kawasaki	Part No.
440/550 all years	111-55100
650 SX/X2	111-65100
750 SX/SXI	111-75101
750 SXI Pro 98-02	111-75102
750/900/1100ZXI (99 only STX/pre 00-1100 STX)	111-75500
Ultra 150 All	111-15000
1200 STXR /15F Pro 2	111-12100
*for use with R&D Ride Plate #121-12001	
15F/12F/STXR/STXR DI	111-15001
*for use with stock or R&D Ride Plate pt#121-15100	
800 SXR STEALTH series	111-80001
Ultra 250X/LX (07-08), 260X/LX (09)	111-25000

113-95001
113-95002



Sea Doo RXP 215

Blow through low and high-speed turns with confidence and chew up rough water conditions with new found top speed averages. Quicker acceleration and straightline stability are also increased.

Sea Doo	Part No.
98-99 XP LTD/00-02 XP/00-02 RX/00-03 RX DI/ RXX/03+ XP DI	113-00003
*for use with stock ride plate.	
01 GTS/01-05 GTI/02-05 GTI LE/ 04 GTI LE RFI/04-05GTI RFI/04-05 3D	113-00003
*for use with stock ride plate.	
02-05 GTX 4-TEC ALL MODELS	113-95000
02-03 GTX/951 DI, RXT RXP 215	113-95001
RXP 215 PRO 2 AQUAVEIN & GIRDLE KIT	113-95002
RXP 215 GIRDLE KIT Only	123-10010
RXP-X 255, RXT-X 255	113-95004
GTI 06-07	113-95003
RXP-X/RXT-X Race, Closed Course 255IS	113-95007 113-95006



112-70105

Super Jet Double Deep

Designed to work with the R&D Stuffer and aluminum pump shoe. See page #86 (#112-70203)

Yamaha	Part No.
GP1200 97-99, XL 700/760. XL 1200 98	112-12000
GP760/800 98-00	112-70301
XL1200 LTD/XL 800/SUV/XLT 800 & 1200	112-12001
GP1200R/GP 1300R all	112-12002
GP800R All	112-00800
FX140/FX H.O.	112-14000
VX110	112-00110
FX SHO, FX SHO CRUISER	112-18000
FZR, FZS	112-18001

Aquavein will significantly reduce cavitation, increase acceleration, add up to 1 mph on top end performance and keep the H/O pump loaded and hooked up!



115-12002
115-12003



112-14000

Honda

Aquavein Scoop Grate will reduce cavitation while increasing overall handling, straight-line stability and top speed performance. The R&D Aquavein will add 3 to 4 mph top speed average in choppy water conditions over the O.E.M. grate.

Honda	Part No.
R12X 1200 T2	115-12002
F12X 1200 T3	115-12003

Polaris	Part No.
All (Except 750/Hurricane)	114-65100
SL/SLT 50/Hurricane	114-75100



122-18000



122-18001

YAMAHA FZR PRO SERIES RIDE PLATE

Yamaha	Part No.
Super Jet 90-95	122-70100
Super Jet 96-07	122-70101
Super Jet 96-07 Ruis Ride Plate	122-70102
Superjet 08-10	122-70108
GP 760/800/1200	122-12000
GP1200R/800R speed plate	122-12001
XLL 1200, XLT1200, XL800	122-12004
GP1300R speed plate	122-13000
GPR 1200R/GPR1300R	122-13001
Ride Plate Trim Tab	
FX 140 02-04	122-14000
05+ FX, FX140/ FXHO	122-16000
FX SHO/SHO Cruiser	122-18000
FZR/FZS	122-18001



122-13000

YAMAHA GP1300R RIDE PLATE

The plate mounting surface has been raised and re-angled, producing quicker and more stable planing from 0-30 mph and smoother cruising at 50-60 mph. There is also more positive straight line stability and better high speed cornering.

* Requires a slight and simple modification to the reduction nozzle.



122-13001

YAMAHA GP1200R/ GP1300R/ GP800R RIDE PLATE TRIM PADS

The Ride Plate Trim Pad design will promote smoother and quicker planing under aggressive 0-30 mph acceleration, produce an overall more stable ride, and has proven to have better top speed averages!



123-80620

Sea Doo	Part No.
XP 800 97, XP-LTD 98+, RX, RXX	123-80620
3D Ride Plate	123-80621
580/650 X-Tender (except 3 seater)	123-00000
95 720/800 XP X-Tender Kit (with wings)	123-72600



123-80621



121-80001

KAWASAKI 800SXR PRO SERIES RIDE PLATE

This Ride Plate has a lower planing surface and an improved rear contour shape, reduced porpoising, increased high speed stability, improved traction and cornering. It also integrates with aftermarket pumps and drop nozzle systems.



121-15100
121-15011



KAWASAKI F15/F12 SPEED PLATE / OPTIONAL REVERSE GATE BRACKET

This Ride Plate improves handling and adds up to 3 mph on top end speed. Optional reverse gate hardware kit available.

Kawasaki	Part No.
750 SX/SXI 92-97 Pro Series Plate	121-75101
750/900/1100ZXI Pro Series Plate	121-75500
750SXI Pro 98-02 Pro Series Plate	121-75102
800 SXR 03-07 LTD Series Plate	121-80000
800SXR Pro Series Superstock Plate	121-80001
1200 STXR/1100	121-12000
STX DI/1200 STXF (for use with stock grate)	
1200 STXR/1100 STX DI/	121-12001
1200 STXF (for use with R&D AquaVein #111-12100	
F15/F12 Speed Plate (optional reverse gate bracket available)	121-15100
F15/F12 Reverse Gate Bracket Kit (for use with part #121-15100)	121-15011
Ultra 150, X-Tender Plate	121-15000
Ultra 250X Offshore Ride Plate	121-25000

Polaris	Part No.
650/700/750/780SL	124-00100

FOUR STROKE
INTAKE SYSTEMS
ENGINE/ GASKETS
EXHAUST
DRIVE LINE HANDLING
ELECTRICAL
WATERLINE /BILGE
STEERING & CONTROLS
BODY
ACCESSORIES
SERVICE TOOLS /HARDWARE
CHEMICAL



**RIVA RACING
ULTRA 250X/LX
PERFORMANCE
RIDE PLATE**

The new Riva Racing Ultra 250X/LX Performance Ride

Plate design allows craft to plane faster increasing acceleration & top-speed as well as improving handling in all types of water conditions.

Yamaha	Length	Part No.
Super Jet Dominator, Long	18 1/2"	WR305
Super Jet Free Style, Short	16 1/2"	WR308
Super Jet (08-09)	16"	WR312
Kawasaki		Part No.
750 SXI-Pro 98-02/800SXR 03-07	18"	WR306
800SXR 03-07	17 1/2"	WR310
800SXR 03-07 - Double Concave Design		WR311

Description	Part No.
RIVA Ultra 250X/LX Performance Ride Plate	RK21090



**RIVA PRO-SERIES
SUPERJET 08-10 RIDE
PLATE**

The new Riva Racing SuperJet Ride Plate delivers superior handling in a variety of water conditions. Race bred design features optimum planing surface and traction vent for improved control. Developed specifically for 2008 & newer SuperJet Hulls.

Key Benefits Include:

- Superior handling performance with quicker planing & improved top speed.
- Reduced porpoising.
- Improved high speed stability.
- Traction vent provides incredible cornering.
- Power coated to prevent corrosion.
- IJSBA/APBA Race Legal

Description	Part No.
RIVA Superjet (08-10) Pro-Series Ride Plate	RY21011

BLOWSION

**BLOWSION CARBON
RIDE PLATE
KENNEY LIP RIPPER**



Designed with feedback exclusively from Joe, Taylor Curtis and Clay Cullen this is quite simply the coolest ride plate for surf shredding available.

Unique reverse "D" cutout generates wave carving turns to die for.

Yamaha	Part No.
SuperJet 96-07	02-01-245
Kawasaki 800 SXR	02-01-209

**RIDE PLATE - CARBON
2008+ SJ "MIDI"**



Tested and updated for the unique 2008 SJ's. This dual channel recessed bottom design race plate is set up in mid length for all around recreational and freestyle riding with the 2008 Super Jet.

Description	Part No.
Ride Plate - Carbon 2008+ SJ "Midi"	02-01-243



REPLACEMENT HULL INSERTS

Replacement for damaged or missing hull inserts that hold ride plates and intake grates in place.

Description	Part No.
Repair Kit (4 inserts per kit)	54-7900



54-7462 Yamaha Superjet

Jet Dynamics

**JET DYNAMICS CON-
CAVE RIDE PLATES**

U.S. PATENT NO. 335.484

Yamaha	Jet Dynamics	Part No.
701 Super Jet Extra Long	(#DD-RP)	54-7462
Kawasaki		Part No.
750 SXI Pro/800SXR Extra Long	(#TT-RP)	54-7474



R&D HULL INSERTS KIT FOR GPR

These inserts are fixed together by an aluminum strap to insure they do not spin upon installation or removal of the ride plate or pump shoe. Simply silicone them in place and mount the ride plate or pump shoe.

Yamaha	Part No.
GP 1200R Ride Plate Insert	122-10000
GP 1200R Pump Shoe Insert	122-10010



Sea Doo	6 A.M. SPONSORS	Color
BH101-B	SPX 94-99, SP/SPI 93-98, XP 93-96	Black
BH102-W	GT/GTI 92-96, GTS 94-00, GTX 94-95	White
BH104-B	XP/XPL 97-02	Black
BH106-B	RX, RX DI, RXX	Black
Yamaha	6 A.M. SPONSORS	Color
BH205-B	XLT1200L 01-early 02, XL/XLT 800 01-early 02	Black

Kawasaki	6 A.M. SPONSORS	Color
BH301-W	STX750 97-98, XI 95-99, XIR 94-95, STS 96-97	White
BH304-B	Ultra150 99-02, Ultra130 DI 02	Black
BH306-W	STX-R 02-05	White
Tigershark	6 A.M. SPONSORS	Color
BH502-B	TS770R 99, TS100R 99	Black
BH502-W	TS770R 99, TS100R 99	White



BH104-B



BH304-B

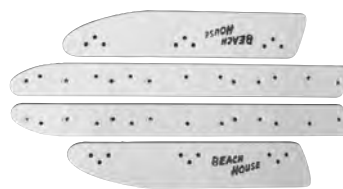

BH306-W



BEACH HOUSE LARGE WASHER



Developed to assist in preventing cracking or sponson failure by distributing the extreme pressure to a larger surface area developed when cornering. The washers are compatible with all model sponsons made by Beachhouse and the other manufacturers.



Description	Part No.
Stainless Steel Large Washer (Sold individually)	NO1 * Sold Each. Thickness 1.5 mm



Drilling Required



STIX BEACH HOUSE SPONSONS

Designed by racers and made for racing. Installation does not use the OEM mounting holes if applicable and requires drilling of new mounting holes.

Yamaha	Part No.
GP760/800/1200 97-00	SX202-W (White)
Pro Slalom Series With Short Face Plates*	SX202-B (Black)

These sponsons perform the best in smooth water conditions



PRO SKI OPEN WORLD FINALS CHAMPION • ALBERTO MONTI
2008 WORLD FINALS • LAKE HAVASU, AZ



WAVE S.R.L. FRONT SPONSONS

New full material molding - compressed polyurethane. These front sponsons allow for faster turns, no submarining in turns, better and easier control in race conditions. Used by some of the top Pro Racers on Kawasaki SXR's and Hydrospace S4's: Alberto

Monti, Renaud Urbain, Alessia Ida, Macc, Goodchild, Bossche and many other Pro Racers. These sponsons will change and improve the handling of the SX-R and Hydrospace dramatically! Made in Italy.

Kawasaki	Part No.
Wave S.R.L. Front Sponsons	FFS101

FOUR STROKE	INTAKE SYSTEMS	ENGINE/GASKETS	EXHAUST	DRIVE LINE HANDLING	ELECTRICAL	WATERLINE /BLIGE	STEERING & CONTROLS	BODY	ACCESSORIES	SERVICE TOOLS /HARDWARE	CHEMICAL
-------------	----------------	----------------	---------	---------------------	------------	------------------	---------------------	------	-------------	-------------------------	----------



R&D G-FORCE SPONSONS

R&D designed and tested to deliver superior cornering, unmatched speed, and improved straight line stability. R&D Pro Series Sponson Kits main feature includes an ultra strong cast aluminum CNC machined backing plate, which is far superior over plastic backing plates with furniture inserts for threads! The R&D Pro Series Sponson Kits offer a adjustability, smoother more predictable ride with much better low and high speed turning capabilities!



Yamaha **Part No.**
 GP1200R, GP800R **122-12100**



Kawasaki **Part No.**
 800SXR, 750 92+ **121-00800**
 Rear Sponsons



Kawasaki **Part No.**
 STX-12F/15F **121-21500**
 Ultra 250X/LX **121-25001**

2-position back plate (forward or backward) and 3-position (depth) sponson blade adjustability.

Sea Doo **Part No.**
 RXP/GTX-4TEC 03-04 **123-95100**
 05 GTX, GTI/RXT/RXP 06 **123-95101**
 RXP-X, RXT-X, GTI 06



Honda **Part No.**
 F12X 1200 T3 **125-31200**



Yamaha **Part No.**
 FX SHO, FX SHO Cruiser **122-01800**
 FX FZR, FZS **122-01801**



R&D O.P.A.S. BLOCK OFF KIT

Designed for closed course competition to cover the openings left when O.P.A.S. is removed preventing water from entering the hull. Made from billet aluminum and anodized to prevent corrosion.

Description **Part No.**
 RXP/RXT 215, RXP-X/RXT-X 255 **123-95002**
 O.P.A.S. Block Off Kit



R&D O.P.A.S. RECREATIONAL OFFSHORE KIT

The R&D O.P.A.S. offshore kit was designed and developed for those who ride in extreme rough water or ocean conditions and want to stop the Sea-Doo O.P.A.S. system from dropping down while the hull or pump is out of the water! The R&D O.P.A.S. offshore kit is designed to hold the

O.P.A.S. system open or constantly in the up position to improve safety and handling in rough water conditions! When the O.P.A.S. system is held in the up position, the O.P.A.S. directional fins function exactly as stock (i.e. the fins still function to steer the craft)! The R&D O.P.A.S. kit is a must have part for offshore racing use! Also, if your O.P.A.S. system's water lines or passages are clogged with debris or sand, the O.P.A.S. system will not work properly and will stay in the down position until repairs are made. The R&D O.P.A.S. kit can be installed or removed very easily in minutes. Install the R&D O.P.A.S. kit today and never worry about a clogged, disfunctioning O.P.A.S. system again!

Pt. # 123-95000 2003 Models Only

Description **Part No.**
 GTX 4-TEC 2003 O.P.A.S. Recreational/Offshore **123-95000**



RIVA RACING SPONSONS



**RY2620-1
GP1200R**

Yamaha
GP800R/GP1200R/GP1300R

Part No.
RY2620-1



Kawasaki
Ultra 250X/LX Pro Series

Part No.
RK26090



RIVA YAMAHA FX-SHO, FZR/FZS/VX SPONSON KIT

Unique blade design provides a significant improvement to the handling characteristics. Reduces rough water hunting and rolling sometimes experienced

with stock sponsons. Sponson depth is adjustable to control the amount of influence they have on craft. Easily installs to stock mounting points with our bulletproof mounting system that features billet inserts in sponson fins. Fits all Yamaha FX-SHO, FZR, FZS & VX models.

Description Riva Yamaha FX-SHO/FZR/FZS/VX Sponsons Kit
Part No. **RY2625**



Sea Doo
RXP/RXP-X/RXT/RXT-X/GTX

Part No.
RS26050



O.P.A.S. PERFORMANCE BLOCK-OFF KIT

Improves handling characteristics for competition use. Necessary to accommodate Riva Rear Exhaust Kit (RS15050-1). Also designed to cleanly and easily cover the openings left when O.P.A.S. is removed preventing water from entering the hull. Made from billet aluminum utilizing o-ring seals. Anodized to prevent corrosion.

Description SD RXP/RXT/GTX 03 and newer models
Part No. **RS29050-1**



RXP PRO-SERIES OPAS BLOCK-OFF KIT

Optimizes RXP's handling characteristics. Extensions fill voids dramatically improving handling and reducing porpoising. For competition use only.

Sea Doo
RXP/RXP-X/GTX 03
RXT/RXT-X

Part No.
RS29950
RS29985

FOUR STROKE	INTAKE SYSTEMS	ENGINE/GASKETS	EXHAUST	DRIVE LINE HANDLING	ELECTRICAL	WATERLINE /BILGE	STEERING & CONTROLS	BODY	ACCESSORIES	SERVICE TOOLS /HARDWARE	CHEMICAL
-------------	----------------	----------------	---------	---------------------	------------	------------------	---------------------	------	-------------	-------------------------	----------

WORX

RACING COMPONENTS

Fitting WORX sponsons to your PWC is like fitting extra wide tires to your road car. Unbelievable cornering, better control in the rough and predictable inline tracking while towing wakeboards or waterskiers. WORX sponsons are easy to fit, look great and bolt right into stock mounting holes.

WORX SPONSONS

Sea Doo	Part No.
GTX 93-95, GTS 96-01	WR518
ALL RX, RXX, RX DI	WR521
GTX 4Tec 02-04, GTX S/C 03-04, RXP 04	WR526
GTI 06+, GTX, RXP, RXP-X, RXT, RXT-X	WR534
Polaris	Part No.
All SLX 785 Pro	WR516
Honda	Part No.
F-12, F-12X, F-12 GP Scape	WR531
R-15X 2009	WR541



Yamaha	Part No.
Wave Raider (all)	WR507
GP760/800/1200	WR511
XL1200 LTD 99-00, XL800 00-01	WR520
GP800R/GP1200R 00-04, GP1300R 03-04	WR522
XLT1200 01-03, XL800 02-03	WR524
GP1300R 2005	WR533
FX SHO 2008	WR542
FX FZR/FZS	WR543

Kawasaki	Part No.
750/900 STX 99, 1100 STX 98-99	WR513
STX 1100 00 & up	WR523
1200 STXR All	WR525

BLOWSION



BLOWSION TUBBIE SPONSONS

This Race Model Tubbie Two (Part # AWC0213) grips better in turning and is more stable in straight line high speed riding. The Rec/Freeride model (Part#AWC0212) is very stable, but has some nose wandering at mid throttle due to the curved chine riding back and forth on the bow wave. This is very beneficial in freeriding as the ski is able to be more forgiving and reacts better to a variety of directions and water flow angles.

Description	Part No.
A. Tubbie 1 – Rec-Surf-Freeride-Freestyle	02-01-002
B. Tubbie 2 – Race/Rec Model Only, All models	02-01-003
Tubbie 3 -Race (08-09 Superjet)	02-01-004



BLOWSION TUBBIE DESTROYER SPONSONS

New removable Tubbie Destroyer front sponsons from BlowSION. They are composite front and back (not foam backed) and built specifically shaped to each model of standup we offer them for. They are a 3 bolt ten minute a side install. No more time-consuming installs permanent screws and glue like the Tubbie I, II, and III. Patent Pending

Destroyer Front Sponsons	Part No.
C. Kawasaki SX-R & Hydrospace	02-01-010
D. 2008-09 Yamaha Superjet	02-01-012
1996-07 Yamaha Superjet	02-01-013

SHAFT HOUSING BEARINGS AND SEALS FOR KAWASAKI



003-107



003-109



550SX, 650SX, 750SX, 900ZXI, 1100ZXI

SHAFT HOUSE BEARINGS AND SEALS FOR KAWASAKI

REPLACEMENT PUMPSHAFT

Kawasaki	OEM No.	Part No.
All 650 (Except ZXI)	13107-3721	003-107
750/900/1100 ZXI 12F/15F/900STX/STXR	13107-3737	003-109

Kawasaki	Description	OEM No.	Part No.
440/550-90	Driveshaft Seal (4pieces/pk)	92050-501	54-3203
440/550-90	Driveshaft Bearings		54-3103
440/550-90	Driveshaft Seal & Bearings Repair Kit		54-3003
550SX 91-95	Driveshaft Seal		54-3227
650/750/900/1100 All			
550SX 91-95	Driveshaft Bearings		54-3127
650/750/900/1100 All			
550SX 91-95	Driveshaft Seal & Bearings Repair Kit		54-3027
650/750/900/1100 All			
440	Pump Seal Kit	92050-502/503	54-9203
750/800	Jet Pump Repair Kit		54-8000

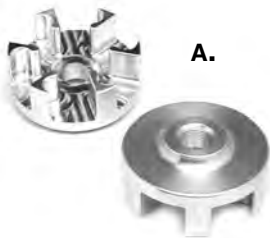

A.



B.

BILLET DRIVE COUPLER SET

Kawasaki	Part No.
A. 750SS 94-97, XI 93-97, ZXI 95-97 SXI 95-97, 800SXR	KA800DCS
B. Ultra 250/260X	31-700590
STXR/Ultra 150/STX/12F/15F	611-12000



003-405

DRIVE SHAFT BEARING HOUSING

Kawasaki	Description	OEM#	Part No.
550SX 91-95, 650/750/900/1100/All	Driveshaft Bearing Housing only for	13280-3730	003-405
550SX 91-95, 650/750/900/1100/All	Complete Assembly with Bearing for		003-405-01



003-161-01



003-161-02



WSM OEM REPLACEMENT DRIVE SHAFTS FOR KAWASAKI PWC

Kawasaki	Year	OEM#	Part No.
750 SS	94-97	39159-3717	003-161-01
750 SSXI	93-97	39159-3717	003-161-01
750 ST	94-95	39159-3717	003-161-01
750 STS	95-97	39159-3717	003-161-01
750 XI Sport	98-99	39159-3717	003-161-01
900 STS	00-01	39159-3732	003-161-02
900 STX	02-06	39159-3732	003-161-02
1100 STX DI	00-03	39159-3732	003-101-02
1200 STXR	02-05	39159-3732	003-101-02

FOUR STROKE
INTAKE SYSTEMS
ENGINE/GASKETS
EXHAUST
DRIVE LINE HANDLING
ELECTRICAL
WATERLINE /BILGE
STEERING & CONTROLS
BODY
ACCESSORIES
SERVICE TOOLS /HARDWARE
CHEMICAL

DRIVELINE PARTS FOR SEA DOO



A.



B.

SEAL HOUSING CARRIER

Sea Doo	Part No.
A. 580/650 All OEM#272-000-024	003-115
B. 720/800 All OEM#272-000-012	003-116



SEA DOO DRIVESHAFT SEAL



PUMP HOUSING BEARINGS AND SEALS FOR SEA DOO

Sea Doo	Description	OEM No.	Part No.
All Models	PTO/Front Seal	293-200-025	009-730
All Models	Driveshaft/Rear Seal	293-200-012	009-730
580/650/720 All	All Seal Carrier Bearing	293-350-007	54-3135



C.



D.

SEAL CARRIER COMPLETE ASSEMBLIES

Comes with bearings and seals installed.

Sea Doo	Part No.
C. 560/650 All	003-115-01
D. 720/800 All	003-116-01

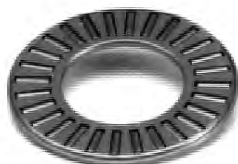

SEA DOO THRUST BEARINGS



PUMP HOUSING BEARINGS AND SEALS

Sea Doo	Description	OEM No.	Part No.
580/650/720/800	Pump Seal	293-200-025	009-730
580/650/720/800	Pump Shaft Needle Bearings	293-350-001	54-3130
580/650/951 (1997)	Thrust Bearings	293-350-002	010-228-01
720/800/951 (98-01)	Thrust Bearings	293-350-019	010-228-02
951 Late	Thrust Bearings	213-350-022	010-228-03
580/650	Pump Seal & Bearings Repair Kit		003-640
720/800	Pump Seal & Bearings Repair Kit		003-641
580/650/720/800	Pump O-Ring	293-300-011	008-641
		293-300-013	008-642



SEA DOO COUPLER RETAINER

Hot Products precision machined thermal fit coupler retainer, holds coupler in casing and prevents shaft damage.

Sea Doo	Coupler	Part No.
HX 96+	Front	54-1152
XP 97	Front/Rear	54-1152



CARBONE RING

Sea Doo	Part No.
720 HX 95, All Models 96-97 OEM#272-000-042	003-110



THRU HULL REPAIR FITTING FOR SEA DOO IMPELLER SHAFT

Sea Doo	Part No.
All Models OEM#292-000-075	011-112



54-3140

REPLACEMENT PUMPSHAFT

Sea Doo	Description	Part No.
580/650/720/800	271-000-291	54-3140
951 97-98	271-000-886	003-108
951 99-01*	271-000-965	003-111

*033-111 Length=5 3/4" Thread O.D.=11/16"
Uses Larger I.D. Thrust Washer
(010-228-03)



IMPELLER SHAFT THRUST WASHER

Sea Doo	Part No.
580/650/720 All OEM#293-350-003	003-099



003-500



003-503

REPLACEMENT PUMP WEAR RINGS

Sea Doo	Part No.
580/650/720/800 Wear Ring OEM# 271-000-291	003-500
951 98+ OEM# 271-000-563	003-503
4-Tec/4-Tec SC OEM#267-000-104 (155 mm)	003-502
RXP/RXT OEM#267-000-105 (159 mm)	003-499



RIVA RXP/RXT SS REPLACEMENT WEAR RING

Replaces original plastic unit with easy press in installation. Durable stainless steel resists debris damage and saltwater corrosion.

Sea Doo	Part No.
159mm SRX Series	RS33-159-SRX
155mm SR Series	RS33-155-SR

Sea Doo PWC Application Chart:

- 155mm liner fits 185/155/135hp 4-Stroke units
- 159mm liner fits 255/215hp 4-Stroke units



PUMP WEAR RING WITH STAINLESS SLEEVE

Sea Doo	Part No.
2-Stroke before '98 Sea Doo 580/650/720/800	003-500S
4-Tec/SC (155 mm)	003-502S
RXP/RXT (159 mm)	003-499S



003-125-02



003-129

SEA DOO PTO ENDS

Sea Doo	Part No.
Lightweight 580/650/720	003-125-02
951	003-129



DRIVE SHAFT BOOT

Sea Doo	Part No.
720HX 95, All Models 96-97 OEM#272-000-041	003-105
580/650 All to 95	003-102
GTX 4-Tec, RXT OEM# 272-000-183	003-104
GTI/GTX 02-05, RX 02-03, 3D RFI 05-06	003-104-01
OEM# 272-000-184	



DRIVE SHAFT BUMPERS

Sea Doo	Part No.
560/650/720 All (sold in pairs) OEM#292-000-019	003-350



PTO BOOT

Sea Doo	Part No.
All Models OEM#272-000-001	003-100



003-152



003-154



003-159



003-163



003-168



REPLACEMENT DRIVE SHAFTS FOR SEA DOO

Sea Doo	Year	OEM#	Part No.
580 GTS, SP, SPI, 720 GTI, GTS	96	272-000-073	003-154
720 SP	97	272-000-073	003-154
720 SPX	96	272-000-073	003-154
800 GSX	96-97	272-000-096	003-152
800 GSX (RFI)	99-01	272-000-096	003-152
800 SPX	97	272-000-096	003-152
800 XP	96	272-000-096	003-152
800 XP	97	272-000-009	003-163
951 GTX LTD	98-99	272-000-160	003-168
951 GTX, GTX DI, LRV	00-01	272-000-160	003-168
951 RX, RX DI	00-01	272-000-151	003-159

FOUR STROKE

INTAKE SYSTEMS

ENGINE/GASKETS

EXHAUST

DRIVE LINE HANDLING

ELECTRICAL

WATERLINE /BILGE

STEERING & CONTROLS

BODY

ACCESSORIES

SERVICE TOOLS /HARDWARE

CHEMICAL



DRIVE LINE PARTS FOR YAMAHA



Yamaha	Part No.
650 Super Jet 90-93	003-507
650 VXR 91-95	003-507
701 Super Jet 95-01	003-507
701 Wave Blaster 93-96	003-507
650 Wave Runner 92-93, 96	003-506
701 Wave Runner III GP 94-95	003-506
701 Wave Raider 94-97	003-506
701 Wave Raider DX 95	003-506
701 Wave Runner III 97	003-506

Yamaha	Part No.
701 Wave Venture 95-96	003-506
760 GP 97-00	003-506
760 Wave Raider 96	003-506
800 GP 98-00	003-506
701 Wave Venture 98	003-505
701 Wave Venture XL 99-01	003-505
760 Wave Venture 97	003-505
800 GP 01	003-508
800 XL 00-01	003-508
1100 Wave Venture 96-97	003-505
1100 Wave Raider 95-96	003-505
1200 GP 97-99	003-505
1200 GP 00-01	003-508
1200 SUV 99-01	003-508
1200 XL 98	003-505
1200 XL 99-01	003-508

Replacement Rings (sold each)	Part No.
Fits 003-506 and 003-507 (144mm)	003-521
Fits 003-505 (155mm)	003-520
Fits 003-508	003-522



BILLET DRIVE COUPLER SET

Yamaha	Part No.
A. ADA All Yamaha (except 63M/66E/66V) "Kawasaki Dampener Type"	34-700190
A. R&D Yamaha Coupler "Kawasaki Dampener Type"	612-70300
B. GP1200R, XLL1200	612-12000



003-250



003-251

YAMAHA COUPLER SHAFT

Yamaha	Part No.
650 SJ, VXR 9109	003-250
701 Blaster 93-96, 650 WR III	003-250
701 SJ 95-03, 701 VXR 93-94	003-250
701 Venture 95-96, 98	003-251
701 XL 99, 01	003-251
760 Venture 97	003-251
760 XL 98-00	003-251



DS# 61-5

DS# 60-3

DRIVE COUPLER WRENCH

Yamaha	Part No.
144mm Pump	DS#60-3
155mm Pump	DS#61-5



REPLACEMENT DRIVE SHAFTS FOR YAMAHA



003-170



003-174



003-175



003-178

Yamaha	Year	OEM#	Part No.
650 SJ	90-93	6R7-45511-01-00	003-170
701 Raider/Wave Runner III	94-97	6R8-45511-00-00	003-174
701 SJ	96-06	6R7-45511-01-00	003-170
701 Wave Venture	95-96	6R8-45511-00-00	003-174
701 Wave Venture	98	65R-45511-00-00	003-175
701 XL	99-04	65R-45511-00-00	003-175
760 Wave Raider	96	6R8-45511-00-00	003-174
760 Wave Venture	97	65R-45511-00-00	003-175
760 XL	98	65R-45511-00-00	003-175
800 XL	00-01	66V-45511-00-00	003-178
1200 GP	00-01	66V-45511-00-00	003-178
1200 SUV	99-01	66V-45511-00-00	003-178
1200 XL	99-00	66V-45511-00-00	003-178
1300GP	03-04	66V-45511-00-00	003-178
1300SUV	03-04	66V-45511-00-00	003-178

MSDTM POWERSPORTS

*Part # 42351
Multi Channel
Ignition Unit
Only

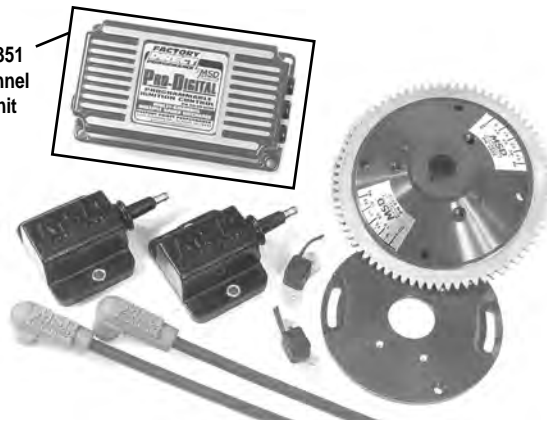

MULTI-CHANNEL RACING IGNITION SYSTEMS

Precise ignition timing is essential to produce maximum horsepower. However, one timing setting is not ideal for an engine's entire rpm range. The dynamics of air and fuel flow into the engine as well as the speed that the piston travels through the combustion stroke all affect the ideal timing setting. Fortunately, the Programmable MSD Ignition lets you tune in a custom timing curve to match your engine's requirements.

There are three settings that you program to create a timing curve. First you set where you want the initial timing, or idle timing. Next you set the rpm

point to begin the curve, followed by the amount you want it to retard (up to 30°) through the high rpm limit. All the adjustments are made with dip switches built into the ignition.

This Ignition delivers a powerful capacitive discharge spark from idle to top end. This improved output results in complete combustion for performance through the entire rpm range of your engine.

Kit Part No.	Description	Ignition Unit	Trigger Plates	Trigger(s)	Coil (w/Bracket)	Wire Set	Flywheel/Magnet Wheels
42380	Yamaha 650/701/760 Total Loss	42351	4311	(2) 4316	(2) 42921	31009	43032
*42351 Multi Channel Ignition Unit only (Replacement Ignition Kit)							

1-REV CONTROL

The MSD's adjustable rev limiter allows you to program an rpm limit that the engine will not rev past. This is a great feature that will save your engine from over rev damage caused by parts failure or if the craft's drive mechanism comes out of the water. When your limit is reached, the ignitions adjusts the spark output quickly to stay below the rpm. This produces a smooth rev limiting action.

2-HOLESHOT

Thanks to the rev limiting circuit of the Ignition, MSD engineers developed a feature that will give you great holeshots. By installing a handlebar operated switch, you can activate a lower rpm limit that will hold an engine under 3,000 rpm. This way you can hold the throttle wide open and concentrate on the rubberband snapping. When it does, you release the button, the engine revs to full power and you launch out in front! (See page 107. Hole shot control switch)

3-EASY STARTS

When you increase the compression ratio of your engine, it also puts more pressure on your starter to crank the engine over. The MSD Programmable Ignition has two features that can help ease cranking pressure and improve the start up of our watercraft.

Retard: When activated, this feature retards the timing 20° to ease cranking. When the engine starts, the timing returns to the initial setting.

Delay for Electric Starters: When activated, this mode will not produce a spark for the first several rotations of the engine. This helps build momentum in the engine, resulting in easier starting.

MSDTM POWERSPORTS



One of the advantages of the MSD Multi-Channel Ignition system is the individual trigger pickups for each cylinder. This way you can make up for the variations in fuel flow dynamics to each cylinder, exhaust characteristics or carb synchronization by altering the timing of each cylinder,

MSD TRIGGER PICKUP PLATE

Description	Part No.
Yamaha 650/701/760	4311
Yamaha 1200 Powervalve	43115
Kawasaki 650/750	43122

MSDTM POWERSPORTS



MSD TOTAL LOSS PICK UP

Description	Part No.
Pick Up Total Loss Universal	4316
Pick Up Yamaha 800/1100/1200	43161
Pick Up Shim Kit	M4318
Timing Tape, Sea Doo	LAB17344
Timing Tape, Yamaha 1200/800	LAB19722
Magnets, Round 2 pcs/set	4309

FOUR STROKE	INTAKE SYSTEMS	ENGINE/GASKETS	EXHAUST	DRIVE LINE HANDLING	ELECTRICAL	WATERLINE /BILGE	STEERING & CONTROLS	BODY	ACCESSORIES	SERVICE TOOLS /HARDWARE	CHEMICAL
-------------	----------------	----------------	---------	---------------------	------------	------------------	---------------------	------	-------------	-------------------------	----------

MSD™ POWERSPORTS



MSD COILS

Description	Part No.
A. Single Tower Pro Coil	42921
B. Stock Improved Coil for start-up	4294



Mini Stripper-Crimper

Designed to be in a vise and with a single-edge razor blade to strip spark plug wires without damaging the core and to crimp a terminal. Inexpensive too!

Description	Part No.
Mini Stripper-Crimper	3503



HOLESHOT CONTROL SWITCH

This is a momentary push-button switch encased in a CNC machined aluminum housing that clamps around the handle bar. It comes with a 6-foot wire harness that should reach almost anywhere on your watercraft. Use this switch to activate any MSD feature.

Description	Part No.
Holeshot Control Switch	4372



8.5MM SUPER CONDUCTOR SPARK PLUG WIRE

Spark plug wires have two main objectives; transfer the spark energy and suppress the Electro Magnetic interference (EMI) that the spark voltage creates. The MSD 8.5mm Super conductor delivers the best of both worlds. MSD uses a special copper conductor keeping resistance under 50 ohms per foot! Even with this low resistance, the wire retains high EMI suppression capabilities. By wrapping the conductor tightly around a ferro-magnetic impregnated center core and EMI choke is created, keeping any interference inside the wire.

Description	Part No.
Two Cylinder Wire Set	31009
One Cylinder Wire Set	31019
Three Cylinder Wire Set	31039
Bulk Wire 25 feet - Red	34019
Bulk Wire 25 feet - Black	34013



MSD SPARK PLUG BOOT RETAINERS

There's no excuse for losing a race due to a plug wire popping off when you run MSD's Boot Retainers. These handy clamps are molded from heat resistant nylon material and will lock the boot to the spark plug.

Description	Part No.
A. Boot Retainer, 90° Spark Plug Boots & Terminal	3340
B. 90° Spark Plug Boots & Terminal Only (2 pcs.)	3311



DUAL WIRE SEPARATORS

These handy separators will secure two wires and keep them away from the exhaust or moving parts. Each wire can be moved easily and clipped right back in! Sold in a pack of 16.

Description	Part No.
Dual Wire Separator (pack of 16)	8841

Each Enhancer is a direct plug in unit and is designed to fit in the stock location. The Enhancer Ignition gives the racer an edge due to the powerful spark energy and adjustable rev-limiter. The Enhancer Ignitions produce a much more powerful spark, as much as four times more spark energy, to insure complete combustion of the fuel mixture. This complete combustion results in improved performance including quick throttle response, improved pulling power and top end, plus will reduce spark plug fouling. Whether your watercraft is stock or if you've added other modifications such as a better flowing intake or exhaust modifications, the Enhance ignitions will improve the performance.



4253

YAMAHA 650/701 ENHANCER

At lower rpm you'll notice incredible acceleration and throttle response due to advancing the timing. Then as the rpm increases, the timing is retarded to the factory setting to prevent detonation and engine damage. For racers, there is also a lower rpm limit that you can activate for quick and consistent holeshots. By activating a switch (Part# 4372 see page 144) mounted on the handle bar the rpm will limit at approximately 3,000 rpm. The instant the button is released, the rpm revs up just as normal and you rocket off. Everything you need to install the Yamaha Enhancer is supplied along with factory connectors for a direct plug-in installation!

Not compatible with Yamaha 760 engine applications.

Description	Part No.
Yamaha 650/701	4253



4251

KAWASAKI 750 ENHANCER

The Kawasaki 750 Enhancer features the increased spark energy you expect from MSD plus they have an adjustable rev limiter and holeshot rpm limit. The rev limit is adjusted with a potential on the back of the ignition housing. The holeshot feature lets you activate a lower rpm limit that is best to use for quick starts at the beginning of a race. Also, these ignitions can be connected to the factory overhear sensor. With this feature, if the water temperature gets too high, the Enhancer will limit the rpm to a safe value to avoid any engine damage.

Note: Enhancer will not work on 1996Zxi.

Description	Part No.
Kawasaki 750 SX/SXi/95ZXI	4251



4255

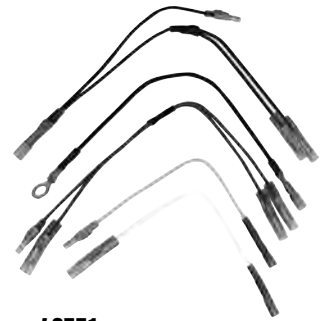

42551

SEA-DOO 800 ENHANCER

The Enhance Ignition for the Sea Doo® 800 (also the '95, '96, XP and GSX) uses a high speed RISC microprocessor to control all of the timer and rev limiter functions. This opens the door for programming, giving you the ability to set two rev limits and a timing curve through a series of dip switches built into the Enhancer. Being able to control the ignition curve lets you match the timing specifically to your engine and its modifications. The Digital Enhancer produces a series of sparks through 3,000 rpm rather than just a single spark. This feature delivers incredible throttle response, acceleration and keeps the idle clean and smooth. Note: This modification will eliminate the factory DSS security system and the handlebar kill feature.

Description	Part No.
Sea Doo 800 '95-96	4255
Sea Doo 800 '97-98 SPX, GTX Harness Only	42551



MSD EXTERNAL STARTER RELAY

This 12 volt relay is a heavy duty unit designed to mount outside the electrical box. It's made with material that locks out moisture and chemicals. The large copper terminals assure good solid contact with your wiring. The stainless steel base plate allows the relay to be mounted in any position. Rated at 65 amps.

Description	Part No.
MSD External Starter Relay	M4390



TIMING ADVANCE PLATE

The timing advance plate is recommended for all Kawasaki 750 engines running the Enhancer Ignition. This plate advances the timing 7° for a boost in low to mid range performance. Note: If you are running excessive compression or low octane fuel it is recommended that you run the retard module listed. Must be used with PN 4251 on SXi, XiR, and ZXi.

Description	Part No.
Timing Advance Plate for Kawasaki	4332

FOUR STROKE
INTAKE SYSTEMS
ENGINE/GASKETS
EXHAUST
DRIVE LINE HANDLING
ELECTRICAL
WATERLINE /BILGE
STEERING & CONTROLS
BODY
ACCESSORIES
SERVICE TOOLS /HARDWARE
CHEMICAL

Grey Deutsch



Weathertight

MSD WEATHERTIGHT & DEUTSCH CONNECTORS

Description	Part No.
Weathertight 6 pin connectors	8170
Weathertight 4 pin connectors	8171
Weathertight 3 pin connectors	8172
Weathertight 2 pin connectors	8173
Grey Deutsch 8 pin connectors	8185
Grey Deutsch 6 pin connectors	8180
Grey Deutsch 4 pin connectors	8181
Grey Deutsch 2 pin connectors	8183



PERMA-SEAL CONNECTION KIT

Maximum ignition reliability can only be obtained by using high quality connectors and the Perma-Seal Connector Kit fits the bill! The tin coated copper terminals prevent corrosion and increase the connector's strength. To seal the connection, each connector has a special heat shrinkable outer sleeve that bonds and seals to the wire when heat is applied to it.

Description	Part No.
MSD Perma-Seal Connector Kit	4377



PRO-CRIMP TOOL

To do a job right, it is important to have the right tools. If you custom build a lot of plug wires, the Pro-Crimp is the right tool for you! The Pro-Crimp features a hardened steel frame, molded hand grips and built-in ratchet action that is also adjustable. The tool is supplied with jaws to fit MSD's Super Conductor Spark Plug wires and can be removed to use additional jaws (not supplied) for crimping common wiring terminals.

Description	Part No.
MSD Pro-Crimp Tool	3505
Spark Plug Dies	3508
Amp Pins	3506
Amp Lug Dies	3507
Weathertight Dies	3509
Deutsch Terminal Dies	3510

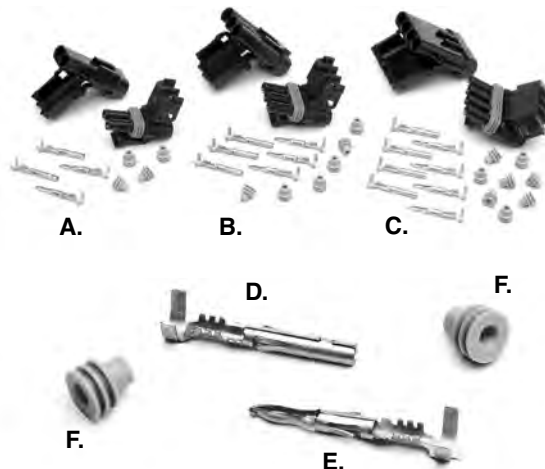

HOT PRODUCTS WEATHER PACK CONNECTORS

Ideal for use in harsh environments. Positive snap-action locking. Secondary locking helps terminal retention and provides access to the terminals for service.

Description	Part No.
A. 2 Way Housing Kit	55-2060
B. 3 Way Housing Kit	55-2061
C. 4 Way Housing Kit	55-2062
D. Female Terminal Only 100 pcs/pk	55-2070
E. Male Terminal Only 100 pcs/pk	55-2071
F. Cavity Seals Only 100 pcs.	55-2072

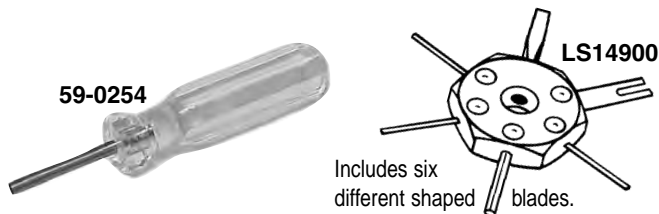

TERMINAL DETENT TOOL

The hollow barrel allows you to depress the tab on the terminal end and to remove the wire from the connector without damaging its ends.

Description	Part No.
Terminal Detent Tool	59-0254
Terminal Removal Tool	LS14900



MSD TIMING LIGHT

MSD offers a heavy duty top quality timing light. This timing light is supplied in a heavy duty metal housing and features a high output Linear Xenon strobe with a focused fresnel lens that produces a light that's bright enough to use outdoors. It is equipped with a 6 foot lead and uses a metal inductive pickup that clamps to the spark plug wire.

Description	Part No.
MSD Timing Light	8990



WATERPROOF TERMINAL KIT

Japanese OEM type connector Kit.

Description	Part No.
2-Pin Terminal Kit	55-2050
3-Pin Terminal Kit	55-2051
4-Pin Terminal Kit	55-2052



JAPANESE OEM STYLE CONNECTOR

Description	Part No.
OEM Style Electric Connector Kit 5pcs/pk	55-2035
Dealer Kit 20pcs/pk	55-2037



MALE/FEMALE TERMINAL KIT

This kit includes 30 of both the male and female terminals and plastic sleeves/covers. The terminals are tin plated to prevent corrosion. The terminal kit is provided in a handy plastic case.

Description	Part No.
Male/Female Terminal Kit	16-601



IGNITION SYSTEM SPARK TESTER

This ignition system tester checks the integrity and strength of your system by gauging your systems spark.

Description	Part No.
Ignition System Spark Tester	59-0253



ADHESIVE LINED HEAT SHRINK BUTT CONNECTORS

Best used where moisture and corrosion is a problem. After crimping these terminals to wire, heat is applied enabling the adhesive within each shrunk tube terminal to melt and flow evenly to seal the connection against the harshest environment.

Description	Wire Range	Part No.
10pcs/pk Pink	22-18 (0.3-0.8mm)	55-2040
100pcs/pk Pink	22-18 (0.3-0.8mm)	55-2041
10pcs/pk Blue	16-14 (1-2mm)	55-2042
100pcs/pk Blue	16-14 (1-2mm)	55-2043



MICRO TOUCH MICROPROCESSOR BASED IGNITION CONTROLLERS FOR SEA DOO

Features Include:

- 25% More Spark Energy
- 4 Rev Limits from 7500 to 8250 RPM
- 4 Timing Curves
- Initial Timing Correction Adjustment
- 4 Timing Retard Rates
- On-board Output Water Injection Controller
- Compatible with OEM Throttle Position sensor

Description	Part No.
785-951 RAVE w/Single Coil 96-98	MT-IGN-REV96-98

MICRO TOUCH REV-LIMITER FOR SEA DOO

Description	Part No.
785 RAVE 96	2Rev (7500&7900rpm) MT-REV-SDRAVE96



MT-DUAL-2

MICRO TOUCH DUAL OUTPUT WATER CONTROLLER FOR 2-CYLINDER WATERCRAFT

For injecting water into **pipe** and **waterbox** (or **stinger**) independently. Improve acceleration. Additional exhaust back pressure can increase top end power without sacrificing bottom end.

Features Include:

- Adjustable Output for 2 Water Injection Solenoid —
 - #1: 4 **ON** Settings from 1,500 to 3,000 RPM;
 - 16 **OFF** settings from 4,000 to 7,000 RPM.
 - #2: 4 **ON** Settings from 5,000 to 7,000 RPM, **OFF** at 10,000.
- Senses Engine RPM from Spark Plug Wire

Description	Part No.
Dual Output Water Controller	MT-DUAL-2

FOUR STROKE
INTAKE SYSTEMS
ENGINE/GASKETS
EXHAUST
DRIVE LINE HANDLING
ELECTRICAL
WATERLINE /BLIGE
STEERING & CONTROLS
BODY
ACCESSORIES
SERVICE TOOLS /HARDWARE
CHEMICAL



POWERSHOT ADJUSTABLE FUEL TUNER



The all new R&D Powershot fuel injection tuner will deliver increased horsepower, acceleration, and stronger mid-range performance by delivering a higher performing air to fuel ratio (A.F.R.) to the engine. Many of today's high performance fuel injected four stroke muscle craft have a conservative A.R.R., which allows manufacturers to meet C.A.R.B.'s O.E.M emission standards and regulations. R&D Performance has tested, documented, and analyzed the O.E.M. fuel map or curve, on every current fuel injected four stroke watercraft. The pre-programmed and coded R&D Powershot fuel injection control module safely alters the O.E.M. fuel map to a higher performing and safer A.F.R. (richer). More horsepower, greater acceleration and stronger mid-range are the result when the proper A.F.R. is achieved and is tuned for optimum performance. The R&D Powershot is pre-coded, pre-tuned, preset and ready to install easily in minutes with R&D's comprehensive installation and tuning instruction.

The R&D Powershot is fully adjustable on the fly (with the engine running, observed and tuned while riding), and will accommodate a wide range of adjustability to properly performance tune the A.F.R. for any combination of aftermarket parts, i.e. aftermarket supercharger modifications, camshafts or valve train modifications, head modifications, exhaust system modifications, and high compression piston kits. The R&D Powershot will add horsepower, reliability, and adjustability to any electronic fuel injected two or four stroke watercraft engine.

R&D has a Powershot unit for virtually every watercraft application! Available for all two and four stroke fuel injected Sea-Doo, Yamaha, Kawasaki and Honda Watercraft. The R&D Powershot is a must have part on supercharged Sea-Doo's using Vortech high boost compressor wheels, and Kawasaki 15Fs with offshore kits!

Description

Part No.

KAW 12F/15F Powershot Fuel Tuner	801-15000
KAW Ultra 250X/250LX Powershot Fuel Tuner	801-25000
YAM VX110 Powershot Fuel Tuner	802-00110
YAM FX H.O. Powershot Fuel Tuner	802-16000
YAM FX SHO/FZR/FZS Powershot Fuel Tuner	802-18000
YAM GP 1300R Powershot Fuel Tuner	802-13001
S-D GTX/GTI 4-TEC N.A. Powershot Fuel Tuner	803-95000
S-D GTX 4-TEC SC (185 HP) Powershot Fuel Tuner	803-95001
S-D RXP/RXT/GTX 4-TEC (215 HP) Powershot Fuel Tuner	803-95002
S-D RXP-X/RXT-X (255HP) Powershot Fuel Tuner	803-95003
Hydrospace Powershot Fuel Tuner	806-10000



IGNI-PRO PROGRAMMABLE IGNITION 800 SX-R

Igni-Pro Programmable Ignition 800 SX-R (all years) - Best is getting better! NEW UPDATED, ignition does not require power when the engine is not running eliminating the battery draw down in the past units. 2008 Igni-Pro is a high power ignition only for racing, which can be adjusted fully online with your PC at home or with Laptop directly on the water. (USB). This allows you to react at changes at your Kawasaki SX-R 800 configuration. The conversion from the OEM ignition system to Igni-Pro is very simple. Programming software is supplied for Windows 2000 and XP. Operates as a total loss system on all Superstock and GP engines. The unit fits perfectly in the OEM Kawasaki sealed ignition box protecting the unit from possible water damage!

Description

Igni-Pro Programmable Ignition 800 SX-R

Part No.

IGNI800SXR

RIVA PRO-SERIES E.F.I. CONTROL UNIT

If you plan to modify your Yamaha GP1300R our Pro-Series EFI Control Unit is a must. This easy-to-use control unit plugs directly into the OEM wiring harness between the ignition and fuel injection system providing control of the engines fuel management system. Key benefits include:

- Allows addition of fuel required with engine modifications without upsetting stock fuel map.
- Integrated dials provide easy adjustment and fine-tuning of fuel delivery curve without external programming devices.
- LED lights indicate fuel delivery settings while tuning.
- Won't interfere with craft's stock sensors and inputs.



Yamaha

Control Unit, EFI GP1300R (60T), Plug-in

Part No.

RY11913

JETINETICS

The Science of Racing



J305



J315 - Outside of Flywheel



J315 - Inside of Flywheel

JETINETICS CHARGING FLYWHEEL

Jetinetics is the originator of the charging aluminum flywheel, and proudly retains the manufacturing right to its patented design. The patented Jetinetics Charging Flywheel is significantly lighter, 50% in some cases, which greatly reduces the energy used to overcome flywheel mass and allow the engine to increase rpms rapidly. A significant benefit is the fact that the engine will produce horsepower only after it has reached its powerband, which usually begins about 3800 rpm. By using a Jetinetics Charging Flywheel, the engine is able to reach its powerband much more quickly and create usable power much sooner. Further, during rapid cornering such as course racing or slalom runs, this becomes a significant factor for acceleration.

- CAD/CAM Designed and Dyno Tested • All Billet Aluminum Construction • 40% to 60% Lighter than Stock
- Manufactured by Jetinetics on our Own CNC Machinery • Deep Purple Anodized Finish All Over
- Precision Dynamically Balanced • Sealed/Invisible Embedded Magnets (Can Never Come Loose or Rust)
- Tuff Heat Treated Alloy Ring Gear, Heat Treated to 65 Rockwell C • Accepts Factory Puller for Removal
- Ring Gear Teeth Chamfered for Better Starter Bendix Engagement • Each Flywheel is Coded and Serialized
- 400 Times More Corrosion Resistant than Double Hard Chrome • Most Models Can be Repaired or Rebuilt if Necessary
- Some Models Utilize Steel Center Hubs to Prevent Bore Failures/Extend Flywheel and Crankshaft Life
- No Modifications Needed to Install (Just Standard Tools Needed)

Description	Part No.	Description	Part No.
Kawasaki 750/800	J305	Yamaha 701 (62T/64X)	J315



MACC RACING KAWASAKI ULTRA 250X TIMING ADVANCE COVER

Macc Racing and Speed Magic have developed this billet timing advance cover to allow the timing to be advanced up to 6 degrees on the Ultra 250X.

Description	Part No.
Macc Racing Ultra 250X Timing Advance Cover	MR-0085



FEDERICO BUFACCHI
FREERIDE WORLD CHAMPION

FOUR STROKE	INTAKE SYSTEMS	ENGINE/ GASKETS	EXHAUST	DRIVE LINE HANDLING	ELECTRICAL	WATERLINE /BILGE	STEERING & CONTROLS	BODY	ACCESSORIES	SERVICE TOOLS /HARDWARE	CHEMICAL
----------------	-------------------	--------------------	---------	------------------------	------------	---------------------	------------------------	------	-------------	----------------------------	----------



FLYWHEEL COVER & HOUSING GASKETS, O-RINGS & OIL SEALS

FOUR STROKE

INTAKE SYSTEMS

ENGINE/GASKETS

EXHAUST

DRIVE LINE HANDLING

ELECTRICAL

WATERLINE /BILGE

STEERING & CONTROLS

BODY

ACCESSORIES

SERVICE TOOLS /HARDWARE

CHEMICAL

FLYWHEEL PULLER

Sea Doo **Part No.**
800/951 38mm x 1.5 **MP#42**

Kawasaki **Part No.**
900/1100 35mm x 1.5 **DS#29**

Yamaha **Part No.**
580/650/Pre 94 701 **DS#37**

12 Hole Disc 8mm Bolts
701/760/800/1100/1200 **DS#37**
12 Hole Disc 8mm Bolts

MAGNETO FLYWHEEL PULLER

Sea Doo **Part No.**
580/650/720 **DS#34**
3 Hole Disc 8mm Bolts

Polaris **Part No.**
Polaris All & Universal **DS#37**
Universal 12 Hole Disc
8mm Bolts

Kawasaki **Part No.**
300/440/550/650 **DS#37**
12 Hole Disc 8mm Bolts
750/800 **MP#18**
Special 18mm x 1.5 Right Hand Bolt



010-480



010-481

SEA DOO FLYWHEEL NUT & WOODRUFF KEY

Sea Doo	OEM#	Part No.
Flywheel Nut Sea Doo All	420-842-230	010-480
Woodruff Key Sea Doo All	420-246-055	010-481

FLYWHEEL BOLTS & KEY

Kawasaki	OEM Number	Part No.
Flywheel Bolts All Models	92150-381	010-491
Flywheel Key All Models	92038-001	010-481-01

Yamaha	OEM Number	Part No.
Flywheel Key All Models	90280-16053-00	010-481-02



MSD TIMING ADVANCE PLATE

The timing advance plate is recommended for all Kawasaki 750 engines running the Enhancer Ignition. This plate advances the timing 7° for a boost in low to mid range performance. Note: If you are running excessive compression or low octane fuel it is recommended that you run the retard module listed. Must be used with PN 4251 on SXi, XiR, and ZXi.

Description	Part No.
MSD Timing Advance Plate for Kawasaki	4332

Sea Doo **OEM#** **Part No.**

Flywheel Cover O-Rings

580 (88-91)	290-950-130	6280
580/650/720 (92-98)	290-831-555	6278
800 (95-99)	420-950-360	6632
950 (98-99)	290-931-690	6795

Flywheel Housing Gaskets

580/650/720	290-850-605	6130
800	290-931-470	6045

Yamaha **OEM#**

650/701/760	6M6-81365	2360
1100/1200	63M-81365	4505
1200XLL/GP1200R/1300R (Oil Seal)	93102-35M57	3710

Kawasaki **OEM#**

440/550 (O-Ring)	92055-521	008-417
650/750 (O-Ring)	92055-3712	008-418
Ultra 150	11060-3803	7790

R&D KAWASAKI 750 & 800 SX-R TIMING ADVANCE KIT



The R&D SX-R 800 Timing kit produces a substantial performance gain with the OEM ignition system. By relocating the pickup trigger on the ignition cover a full six degrees of ignition timing is available. Initial ignition timing from 0-2000 rpm boosted from 14 to 20 degrees, mid 3000-5000 rpm from 20 to 26 degrees and overall 6500 rpm + from 12 to 18 degrees.

Description	Part No.
R&D 750/800 Timing Advance Kit	441-75001
Replacement Timing Cover Gasket Only	8050



ADA RACING TIMING ADVANCE PLATE KAWASAKI 12F AND 15F

This is a stock timing trigger plate that is machined with additional locations for timing advance. Has the stock position, +3, +4, and +5 degrees. This fits the Kawasaki STX-15F and STX-12F four stroke watercraft.

Description	Part No.
ADA Racing Timing Advance Plate	31-250100



NEW MES AQUA TORQUE STARTERS AND STARTER DRIVES



MES "High Torque" models and OEM equivalent models.
All starters meet or exceed OEM specification.



S1090MHT
S1090M



S1091MHT • S1091M
*Complete as shown with
mounting bracket



S1096MHT-9
S1096M-9
*9 Tooth Bendix



S1098MHT
S1098M



S1102M

Sea Doo Model	OEM#	High Torque Starter	OEM Replacement Starter	Drive Gear Idle Gear
GT, SP, XP580 89-91	278-000-316	S1090MHT	S1090M	3275M/3276M
SP, SPL, SPX580 91-94	278-000-316	S1090MHT	S1090M	3275M/3276M
XP650 91-94(all)	278-000-316	S1090MHT	S1090M	3275M/3276M
580/650/720 94-00(all)	278-000-485	S1091MHT	S1091M	3275M/3276M
XP800 95, XP/GSX/GTX96	278-000-577	S1096MHT-9	S1096M-9	3275M/3276M
951(all)	278-000-98Z	S1098MHT	S1098M	3270M
4 Tec (4Stroke)	290-888-999		S1102M	Not Required
97-2003 GSX, SPX, GTX RFI, GSX RFI & 2003 GTI RFI	278-001-497/278-001-038 278-001-301	S1096MHT-8	S1096M-8	Not Required



S1095MHT
S1095M



S1099MHT
S1099M



S1103M



S1101M



S1097MHT

Yamaha

500 88-89				3274M
650/701 (all)	6M6-81800-10-00	S1095MHT	S1095M	3270M
760	64X-81800-00-00	S1105MHT	S1105M	3270M
800/1100/1200 (all)	63M-81800-00-00	S1099MHT	S1099M	3270M
FX140 (4Stroke)	60E-81800-00-00	S1103MHT	S1103M	Not Required
VX1100	6D3-81800-00	S1107MHT	S1107	

Honda

F12/F12X 1200cc Aqua Trax	31200-HW1-671		S1101M	Not Required
---------------------------	---------------	--	--------	--------------

Tigershark

640/650/770/900/1000 (92-99)	3008/093/327/536	S1097MHT		3270M
------------------------------	------------------	----------	--	-------



S1094MHT
S1094M



S1092MHT
S1092M



S1100M



S1093MHT
S1093M

Kawasaki

440/550/550SX (all)	21163-3710	S1094MHT	S1094M	3273M
650/750/900/1100 (all)	21163-3712	S1092MHT	S1092M	3270M
ULTRA150, STX-R	21163-3715		S1100M	Not Required

Polaris

650/750/785/900/1050 (all)	324-01100	S1093MHT	S1093M	3270M
----------------------------	-----------	----------	--------	-------



3270M
(19 tooth)



3273M
(9 tooth)



3274M
(11 tooth)



3275M
9 Tooth
(OEM 9 Tooth)



3276M
(High Torque Unit)
8 Tooth

Manufacturer's Warranty Policy: All MES products (excluding MES Economy Starters), when properly installed, are warranted by MES against defects in materials and workmanship for a period of one year from the date of sale to the original purchaser. For MES to accurately inspect defective items for warranty consideration, we ask that all returns reach our facility within the warranty period with an RA#, along with a copy of the original invoice and a brief explanation of the product's alleged malfunction.

Non-Covered Warranty Issues: Our warranty is limited to the replacement of defective units only and does not cover labor or any other expenses. This warranty extends to the application under normal use, and does not apply to any of the following: submersion, deliberate abuse, broken drive-gears, that are broken or tampered with during installation, or involved in attempted improper installations. Any tampering or dismantling, grinding, drilling, removing or addition of parts, or any action that alters the original design of the unit, will immediately render this warranty null and void.

FOUR
STROKE

INTAKE
SYSTEMS

ENGINE/
GASKETS

EXHAUST

DRIVE LINE
HANDLING

ELECTRICAL

WATERLINE
/BILGE

STEERING
& CONTROLS

BODY

ACCESSORIES

SERVICE TOOLS
/HARDWARE

CHEMICAL

MES ECONOMY STARTERS



Sea Doo Model	OEM#	Economy Starter	Drive Gear/Idle Gear
GT, SP, XP580 89-91	278-000-316	C1090-NA	3275M/3276M
SP, SPL, SPX580 91-94	278-000-316	C1090-NA	3275M/3276M
XP650 91-94(all)	278-000-316	C1090-NA	3275M/3276M
580/650/720 94-00(all)	278-000-485	C1091-NA	3275M/3276M
XP800 95, XP/GSX/GTX96	278-000-577	C1096-9-NA	3275M/3276M
951(all)	278-000-98Z	C1098-NA	3270M
4 Tec (4Stroke)	290-888-999	C1102-NA	Not Required
97-2003 GSX, SPX, GTX RFI, GSX RFI & 2003 GTI RFI	278-001-497/278-001-038 278-001-301	C1096-8-NA	Not Required



Yamaha Model	OEM#	Economy Starter	Drive Gear/Idle Gear
650/701 (all)	6M6-81800-10-00	C1095-NA	3270M
800/1100/1200 (all)	63M-81800-00-00	C1099-NA	3270M

Tigershark Model	OEM#	Economy Starter	Drive Gear/Idle Gear
640/650/770/900/1000 (92-99)	3008/093/327/536	C1097-NA	3270M



Kawasaki Model	OEM#	Economy Starter	Drive Gear/Idle Gear
650/750/900/1100 (all)	21163-3712	C1092-NA	3270M
ULTRA150, STX-R	21163-3715	C1100-NA	Not Required

Manufacturer's Warranty Policy: All MES Economy Starters, when properly installed, are warranted by MES against defects in materials and workmanship for a period of 90 days from the date of sale to the original purchaser. For MES to accurately inspect defective items for warranty consideration, we ask that all returns reach our facility within the warranty period with an RA#, along with a copy of the original invoice and a brief explanation of the product's alleged malfunction.

Non-Covered Warranty Issues: Our warranty is limited to the replacement of defective units only and does not cover labor or any other expenses. This warranty extends to the application under normal use, and does not apply to any of the following: submersion, deliberate abuse, broken drive-gears, that are broken or tampered with during installation, or involved in attempted improper installations. Any tampering or dismantling, grinding, drilling, removing or addition of parts, or any action that alters the original design of the unit, will immediately render this warranty null and void.

MES REPLACEMENT STARTER SOLENOID



KAWASAKI SOLENOID POST

Replace corroded, stripped or broken posts without replacing the solenoid on all Kawasaki Jet Ski's with small electrical box.

YAMAHA
Fits 1987-2001 Yamaha Models:
Replaces Yamaha OEM #6G1-81941-10
Part Number SL4001

MSD EXTERNAL STARTER RELAY

This 12 volt relay is a heavy duty unit designed to mount outside the electrical box. Moisture and chemicals resistant. The large copper terminals assure good solid contacts. The stainless steel base plate allows the relay to be mounted in any position. Rated at 65 amps.

Description	Part No.
Solenoid Post (2 per package)	55-3350



Description	Part No.
MSD External Starter Relay	M4390



STATOR COILS / PULSING COILS

Yamaha	OEM No.	Part No.
Wave Jammer 500 1987-88	6GO-85580-70	004-154
Wave Runner 500 1987-89	6GO-85580-70	004-154
SJ/WR/WRA 650 1990-93	6M6-85580-00	004-153
WRB 650VXR 1991-95	6M6-85580-00	004-153
WB701 1993	6M6-85580-00	004-153
WRB Pro VXR 701 1993	6M6-85580-00	004-153

Kawasaki	OEM No.	Part No.
440 1984-92	59026-3008	004-163
550 1982-95	59026-3008	004-163



SEA DOO COMPLETE STATOR ASSEMBLY

Description	OEM No.	Part No.
580/650/720 95-UP	420-866-725	004-202



STATOR COILS / EXCITER COILS

Kawasaki	OEM No.	Part No.
440 1984-92	21049-3007	004-162
550 1982-95	21049-3007	004-162
All 650 1986-95	21003-3719	004-166



STATOR COILS / LIGHTING COILS

Yamaha	OEM No.	Part No.
Wave Jammer 500 1987-90	6K8-0103-40	004-152
Wave Runner 500 1987-93	6K8-0103-40	004-152
All 650 1990-96	6M6-85533-00	004-156
All 701 1993-95 except Raider	6K8-8103-40	004-156
Wave Raider	62T-85533-00	004-147



OEM REPLACEMENT COILS



STATOR COILS / CHARGE COILS

Sea Doo (Generating Coil)	OEM No.	Part No.
580 1988-90	290-866-635	004-170
580 GT 1990-91, XP/SP 1991	299-866-635	004-170
650 XP 1993-95	410-912-000	004-170
580/650/720/ 1995-up	420-866-725	004-202

Yamaha	OEM No.	Part No.
All 650 1990-95	6M6-85520-00	004-155
All 701 1993-95	6M6-05S20-00	004-155
Wave Raider	62T-85520-00	004-148

Kawasaki (Individual Coil For Stator Assy)	OEM No.	Part No.
440 1984-92	59031-3002	004-161
550 1982-95	59031-3002	004-161
All 650 1986-95	21003-3707/12/16	004-165



IGNITION COILS OEM Replacement

Sea Doo	OEM No.	Part No.
580GT 1988-91	290-866-607	004-175

Yamaha	OEM No.	Part No.
Wave Jammer 500 1987-90	6K8-85570-010	004-150
Wave Runner 500 1987-93	6K8-85570-010	004-150
SJ650 1990-93	6R8-85570-00	004-157
WR650/III/LXR 1990-95	6R8-85570-00	004-157
FX/SJ/WB/WR/WV701 1994-95	6R8-85570-00	004-157
1100 All	63M-85570-00	004-193

Kawasaki	OEM No.	Part No.
750SX 92-94, SXI 95	21121-3705	004-157
900/1100 All	21121-3708/9/10	004-192

FOUR STROKE
INTAKE SYSTEMS
ENGINE/GASKETS
EXHAUST
DRIVE LINE HANDLING
ELECTRICAL
WATERLINE/BILGE
STEERING & CONTROLS
BODY
ACCESSORIES
SERVICE TOOLS
HARDWARE
CHEMICAL



OPPAMA



**All Tachometers featured are for Two Stroke Engine applications only.*



PET-2100DX TACHOMETERS

This measures engine rpm, maximum rpm, total cumulative operating time, resetable cumulative operating time. This has a dual display system for either current rpm alone or current & maximum rpm, and also has two maximum rpm memories for comparison. 2 stroke 1-4 cylinder. Made in Japan.

WATERPROOF DELUXE TACHOMETER

Features include: Tachometer with RPM memory, Hour meter, Stopwatch with 10-data memory, clock, Power save off switch, and over-run (red line) alarm, For 2 or 3 cylinder. Made in Japan.

Description	Part No.
PET-2100DX Tachometer	PET-2100DX

Description	Part No.
PET-2500 Deluxe Tachometer	PET-2500



TINY TACH

Hourmeter and Tachometer powered by internal battery. Sealed for moisture resistance.

HOUR/TACH METER

Has same features as hour meter plus tachometer feature. Works on any gas engine up to 2 cylinders and 9000 RPM.

- Firing pattern 1 spark = 1 RPM
- Resolution 10 RPMs
- Maximum RPMs 9000
- Suitable for all single and twin, two or four cycle gasoline engines operating within specified tachometer firing pattern.

Description	Part No.
Digital Tiny Tach (2-Cylinder)	59-0550
Digital Tiny Tach (3-Cylinder)*	59-0552



Description	Part No.
Hour/Tach Meter	HR-8061

*Resetable hourmeter



MAINTAINER MODEL #CU2602

Total Amps: 0.5
Battery System: 12Volt



CHARGER MODEL #CU2606A

Total Amps: 6
Battery System: 12Volt

MAINTAINER MODEL #CU2603

Total Amps: 3
Battery System: 12Volt



CHARGER MODEL #CU2612A

Total Amps: 10
Battery System: 12Volt



GUEST 12 VOLT MAINTAINERS AND PORTABLE BATTERY CHARGERS

AMPS	TYPE	PART/MODEL #	TERMINATION	DIMENSIONS	CHARGING CABLE LENGTH	AC/WALL CABLE LENGTH	WEIGHT
.5	Maintainer	CU2602	Alligator Clips	1.5" x 3.0" x 2.0"	4'	6' w/Standard Plug	.5LBs
3	Charger	CU2603	Alligator Clips	3.1" x 3.5" x 2.34"	4'	6' w/Standard Plug	1LBs
6	Portable	CU2606A	Alligator Clips	5.5" x 5.0" x 2.4"	4'	6' w/Standard Plug	3.5LBs
10	Portable	CU2612A	Alligator Clips	7.5" x 5.0" x 2.4"	4'	6' w/Standard Plug	4.5LBs

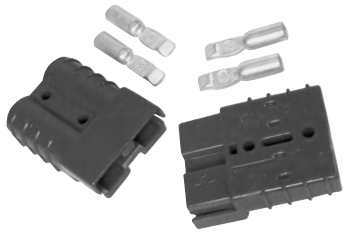

BATTERY QUICK DISCONNECT

Racers will appreciate this Quick Disconnect Battery Connector because it allows for easy removal of the battery. The connectors grip together to form a vibration proof connection but can easily be disconnected for quick removal for charging of the battery.

Description	Part No.
Battery Quick Disconnect	4376



JUMPER CABLES

8 feet long heavy duty 8 gauge copper jumper cables are big on charging power, yet stow conveniently in the 9 x 9 inch nylon bag.

Description	Part No.
Jumper Cables	59-0530

EPOXY LINED ON THE INSIDE OF THE TUBING



EPOXY LINED HEAT SHRINK TUBING

High performance epoxy lined 1/2" id heat shrink. Just splice your wires, heat until the epoxy liquifies and your worries of possible water damage/corrosion are over! Heat shrink tubing color is Black.

Description	Part No.
Epoxy Lined Heat Shrink Tubing (4' length, 1/2" ID)	55-2032

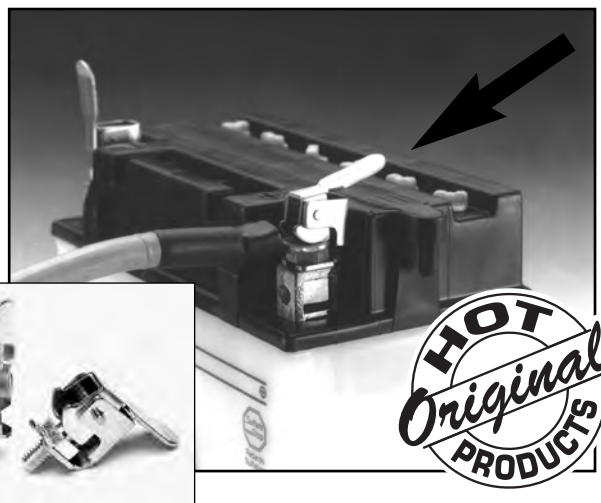

QUICK SNAPS

Battery cable Quick Snaps remove your battery in 10 seconds. Quick snaps are easy to install in any style watercraft or motorcycle battery. Once installed no tools are required for battery removal. Made of stainless steel.

Descriptions	Part No.
Quick Snap (2 pcs/set)	59-0527



QUALITY BATTERY CONNECTION

Broken cable end, no problem. High quality replacement cable end, crimp on.

Descriptions	Part No.
Battery Cable Ends (2pcs/set)	55-2031



CORROSION BLOCK MULTI-PURPOSE GREASE

Liquid grease is ideal for use in electrical applications requiring grease.

Description	Part No.
Corrosion Block Liquid 1oz. Bottle	CB-20001

FOUR STROKE	INTAKE SYSTEMS	ENGINE/GASKETS	EXHAUST	DRIVE LINE HANDLING	ELECTRICAL	WATERLINE /BILGE	STEERING & CONTROLS	BODY	ACCESSORIES	SERVICE TOOLS /HARDWARE	CHEMICAL
-------------	----------------	----------------	---------	---------------------	------------	------------------	---------------------	------	-------------	-------------------------	----------

NO MORE SEARCHING REQUIRED! HOT PRODUCTS HAS THE SWITCH FOR YOUR APPLICATION

Hot Products PWC Waterproof Switches Imported Exclusively from



**HOT PRODUCTS
EXCLUSIVE**

3-WAY PANEL MOUNT ROTARY SWITCHES

Connects to two electronic accessories for power control. Allows the operation of one or both accessories to run at the same time. Suggested uses: Second Bilge, Ignition, etc. 12Volt/5Amp.



**Left Hand
On Position**
Use: Blue &
Red Wires

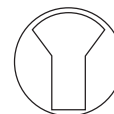

**Center Off
Position**

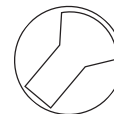

**Right Hand
On Position**
Use: White &
Red Wires



JP7043



JP7044

UNIVERSAL HANDLEBAR MOUNT SWITCHES

Mounts to handlebar or mounts to underside of most aftermarket throttle levers. Complete with 9" wire lead.

Description	Part No.	Description	Part No.
Handlebar Mount Switch	JP7043	Handlebar Mount Switch	JP7044
12Volt/6Amp push on/off switch		12Volt/5Amp 3 way rotary switch	

Description	Part No.
Panel Mount Switch	57-3020



MSD HOLESHOT CONTROL SWITCH

This is a momentary push-button switch encased in a CNC machined aluminum housing that clamps around the handle bar. It comes with a 6-foot wire harness that should reach almost anywhere on your watercraft. Use this switch to activate any MSD feature.

Description	Part No.
Holeshot Control Switch	4372



CPI WATERPROOF SWITCH ONLY

This replacement safety switch fits Sea Doo's and other manufacturers.

Description	Part No.
Replacement Safety Switch (Sea Doo & other manufacturers)	57-3011



ROTARY SWITCH COVER

Protect your ultra sano BULLETPROOF Blowison rotary bilge switch with this sanitary powder coated black aluminum switch shield. No more broken off knobs between your toes during aerials. All mounting hardware included. (Rotary Switch is sold separately)

Description	Part No.
Rotary Switch Cover	06-01-310

WATERPROOF SWITCHES AND BRACKETS

- Features waterproof on/off switch that is available with machined aluminum clamp-on or switch mounted bracket. Allows totally reliable and easy control of bilge pump operation.
- Mounting bracket is machined from billet alloy and is anodized black to prevent corrosion. Available for clamp-on bar mounting or bolts to the bottom of the OEM on/off switch assembly.
- All of the switches have a 9 ft. high grade wire lead.



Yamaha	Part No.	Description	Part No.
All	57-3017	Universal Handle Bar Mount	57-3006

UNIVERSAL



Kawasaki	Part No.	Description	Part No.
All 650's / 750SS-95 / XI-93	57-3015	Standard Switch with 9 feet of wire (No bracket included)	57-3009



BILLET 3 SWITCH HOLDER For Aftermarket Handlebar

Description	Color	Part No.
SeaDoo	Polished	58-2004



BILLET STOP SWITCH HOLDER For Aftermarket Handlebar

Description	Color	Part No.
SeaDoo	Polished	58-2003

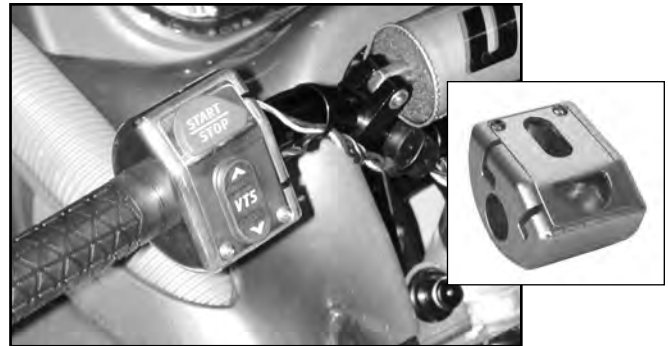

UMI RXP TRIM/SWITCH HOUSING

U.M.I.'s trim/switch housing is machined from 6061-T6 billet aluminum, replacing the stock plastic housing. Trim/switch housing uses the factory variable trim switch and start/stop switch. This housing must be used with the U.M.I. GSX/RXP (P/#58-6321) steering system, aftermarket bars and finger throttle.

Sea Doo	Part No.
RXP Silver	SD-01600-CLR

WATCON WATERPROOF ELECTRIC SWITCH WITH BILLET ALUMINUM BRACKET

The Multi-switch is perfect for many applications; many racers use it as a "starter" button to eliminate the bulky OEM start-stop assembly. It has also become popular with Freestyle competitors as its compact, lightweight and extremely durable. The Billet Aluminum switch is 100% waterproof and is rated for scuba use, so surf riding won't be a problem! The switch offers (2) possible wiring configurations of "normally open" & "normally closed". This allows you to wire it as a start / stop function, or as a "momentary switch". A perfect example of a momentary switch is if you were using a data acquisition program, and you wanted to "reset" the system without shutting down the power supply. Comes complete with wiring instructions, and 36" of marine rated wire.



Description	Part No.
Watcon Waterproof Electric Switch	MU-1

FOUR STROKE
INTAKE SYSTEMS
ENGINE/GASKETS
EXHAUST
DRIVE LINE HANDLING
ELECTRICAL
WATERLINE /BILGE
STEERING & CONTROLS
BODY
ACCESSORIES
SERVICE TOOLS /HARDWARE
CHEMICAL

NGK SPARK PLUGS



STANDARD PLUGS

- B7ES
- B7HS
- B8ES
- B8HS
- B9ES

Sold Pk/10



(Ceramic can be removed)

RESISTOR PLUGS

- BPR7ES
- BR7ES
- BR7HS
- BPR8ES
- BPR9ES
- BR8ES
- BR8HS
- BR9ES
- BR9HS

Sold Pk/10



SOLID RESISTOR PLUGS

- BR8ES-SOLID
- BR8HS-SOLID
- BR9ES-SOLID
- BR8ES-11
- (For Yam GPR)
- CR9EB

Sold Pk/10



Solid Terminal (Non separable)

*Solid Terminal Nut

FOUR STROKE
 INTAKE SYSTEMS
 ENGINE/GASKETS
 EXHAUST
 DRIVE LINE HANDLING
 ELECTRICAL
 WATERLINE /BILGE
 STEERING & CONTROLS
 BODY
 SERVICE TOOLS ACCESSORIES /HARDWARE
 CHEMICAL

YAMAHA

			YEAR	REG PLUG	IRIDIUM PLUG
1300	WaveRunner GP	GP1300	2004-2003	BR8ES-11*	---
1200	WaveRunner III GP	GP1200	1999-1997	BR8HS	BR8HX
	WaveRunner III GP	GP1200R	2002-2000	BR8ES-11*	---
	WaveRunner	SUV1200	2004-1999	BR8HS	BR8HX
	WaveRunner	XA1200	1998	BR8ES	BR8EIX
	WaveRunner	XL1200	1998	BR8HS	BR8HX
	WaveRunner	XL1200	2000-1999	BR8ES-11*	---
	WaveRunner	XL1200	2004-2001	BR8ES-11*	---
1100	FX160	FX160	2004	CR9EB*	---
	WaveRaider II	RA1100	1996-1995	BR8HS	BR8HX
	WaveVenture	WVT1100	1997-1996	BR8HS	BR8HX
1000	WaveRunner	FX140	2004-2002	CR9EB*	---
800	WaveRunner	GP800	2004-1998	BR8ES*	BR8EIX
	WaveRunner	XL800	2001-2000	BR8ES*	BR8EIX
	WaveRunner	XL1800	2004-2002	BR8ES*	BR8EIX
760	WaveRunner III GP	GP760	2000-1997	BR8HS	BR8HX
	WaveRaider	RA760	1996	BR8HS	BR8HX
	WaveBlaster II	WB760	1997-1996	BR8HS	BR8HX
	WaveVenture	WVT760	1997	BR8HS	BR8HX
	WaveRunner	XL760	1999-1998	BR8HS	BR8HX
700	FX1	FX700	1996-1994	B8HS	BR8HX
	WaveRaider	RA700	1996-1994	BR8HS	BR8HX
	WaveRaider	RA700B	1997	B7HS	BR7HX
	Wave Raider Deluxe	RA700B	1996	B8HS	BR8HX
	SuperJet	SJ700	1996-1994	B8HS	BR8HX
	SuperJet	SJ700	2001-1997	BR7HS	BR7HX
	SuperJet	SJ700	2004-2002	BR8HS	BR8HX
	WaveBlaster	WB700	1996-1993	BR8HS	BR8HX
	WaveRunner III	WRA700	1997-1995	BR8HS	BR8HX
	WaveRunner Pro VXR	WRB700	1994-1993	BR8HS	BR8HX
	WaveVenture	WVT700	1998-1995	BR8HS	BR8HX
	Wave Runner	XL700	2004-1990	BR8HS	BR8HX
650	SuperJet	SJ650	1992-1990	B8HS	BR8HX
	WaveRunner	WR650	1992-1990	B8HS	BR8HX
	WaveRunner III	WRA650	1995-1991	BR8HS	BR8HX
	WaveRunner VXR	WRB6	1995-1991	B8HS	BR8HX
500	WaveJammer	WJ500	1990-1978	B7HS	BR7HX
	WaveRunner	WR500	1993-1987	B7HS	BR7HX

POLARIS

			YEAR	REG PLUG	IRIDIUM PLUG
	MX140		2004	PZFR6H	-----
1200	Genesis		2001-1999	BR9ES*	-----
	Genesis I		2002-1999	PZFR6H	-----
	Pro 1200		2002-2000	BPR8ES	-----
	SLX		2001-2000	BPR8ES	-----
	Virage TX		2001-2000	BR9ES*	BR9EIX
	Virage TXI		2002-2001	-----	-----
1050	SLX		1999	BPR8ES	-----
	SLTX		1999-1996	BPR8ES	-----
	SLT 1050		1998-1997	BPR8ES	-----
900	SL 900		1997-1996	BPR8ES	-----
780	SL 780		1997-1996	BPR8ES	-----
	SLT 780		1997-1996	BPR8ES	-----
	SLX 780		1997-1996	BPR8ES	-----
785	SLX Pro 785		2000-1998	BR9ES*	BR9EIX
777	Virage I		2002	-----	-----
	Octane		2002	-----	-----
	Octane		2002	BR9ES*	BR9EIX
750	SL 750		1995-1994	BPR7ES	-----
	SLT 750		1995	BPR7ES	-----
700	Virage		2002-2000	BPR8ES	-----
	SLTH		1999	BPR8ES	-----
	SLH		2001-1999	BPR8ES	-----
	Freedom		2002	BPR8ES	-----
	SL 700		1998-1997	BPR8ES	-----
	SL 700 Deluxe		1998-1996	BPR7ES	-----
	Hurricane		1997-1996	BPR8ES	-----
650	SL 650		1995-1994	BPR7ES	-----

HONDA

			YEAR	IRIDIUM PLUG
1235	Aqua Trax F-12X		2002-2004	IMR9D-9H
	Aqua Trax F-12		2002-2004	IMR9D-9H
1200	Aqua Trax R-12		2002-2004	IMR9D-9H
	Aqua Trax R-12X		2002-2004	IMR9D-9H

KAWASAKI (Jet-Ski)

			YEAR	REG PLUG	IRIDIUM PLUG
1500	STX-15F	JT1500-C	2004	CR9EK	CR9EIX
1200	Ultra 150 (A2)	JH1200-A	2002-2000	BR9ES*	BR9EIX
	Ultra 150 (A1)	JH1200-A	1999	R6918C-9*	-----
	STX-R	JT1200-A	2003-2002	BR9ES*	BR9EIX
	STX-12F	JT1200-B	2004-2003	CR9EK	CR9EIX
	Ultra 150	JH1200-B	2004-2003	BR9ES*	BR9EIX
	STX-R	JT1200-C	2004	BR9ES*	BR9EIX
1100	ZXI	JH1100-A	2003-1996	BR9ES*	BR9EIX
	Ultra 130 DI	JH1100-B	2004-2001	PZFR7G-G	-----
	STX	JT1100-A	1997	BR9ES*	BR9EIX
	STX	JT1100-B	1999-1998	BR9ES*	BR9EIX
	STX	JT1100-C	2000	PZFR7G-G	-----
	STX D1	JT1100-F	2002-2001	PZFR7G-G	-----
	STX D1	JT1100-G	2003	PZFR7G-G	-----
900	ZXI	JH900-A	1997-1995	BR9ES*	BR9EIX
	STX	JT900-A	1999-1997	BR9ES*	BR9EIX
	STS	JT900-B	2002-2001	BR9ES*	BR9EIX
	STX	JT900-B	2000-1999	BR9ES*	BR9EIX
	STX	JT900-C	2002-2001	BR9ES*	BR9EIX
	STX	JT900-D	2003	BR9ES*	BR9EIX
	STX	JT900-E	2004	BR9ES*	BR9EIX
800	800SXR	800SXR	2004-2003	BR8ES*	BR9EIX
	800SXR	JS800-A	2004-2003	BR8ES*	BR9EIX
750	Super Sport	JH750-A	1994-1992	BR8ES*	BR9EIX
	Super Sport Xi	JH750-B	1995-1993	BR8ES*	BR9EIX
	Zxi	JH750-C	1997-1995	BR8ES*	BR9EIX
	Xir	JH750-D	1994	BR8ES*	BR9EIX
	Super Sport	JH750-E	1997-1996	BR8ES*	BR9EIX
	Super Sport Xi	JH750-F	1997-1996	BR8ES*	BR9EIX
	Super Sport Xi	JH750-G	1999-1998	BR8ES*	BR9EIX
	SX	JS750-A	1994-1992	BR8ES*	BR9EIX
	SX	JS750-B	1997-1995	BR8ES*	BR9EIX
	SXi Pro	JS750-C	2002-1998	BR8ES*	BR9EIX
	ST	JT750-A	1994	BR8ES*	BR9EIX
	STS	JT750-B	1997-1995	BR8ES*	BR9EIX
	STS	JT750-C	1999-1998	BR8ES*	BR9EIX
650	Jet Mate	JB650	1992-1989	BR7ES*	BR7EIX
	X2	JF650-A	1995-1986	BR7ES*	BR7EIX
	TS	JF650-B	1996-1989	BR7ES*	BR7EIX
	SC	JL650	1995-1991	BR7ES*	BR7EIX
	650SX	JS650	1995-1991	BR7ES*	BR7EIX
	650SX	JS650	1990-1987	BR7ES*	-----
550	550SX (C2)	JS550	1995-1982	BR8ES*	BR8EIX
440	440SX	JS440	1992-1976	BR7ES*	BR7EIX
400	400SX	JS400	1975-1974	B7ES	-----

BOMBARDIER (Sea-Doo)

			YEAR	REG PLUG	IRIDIUM PLUG
1500	GTX 4-TEC, 4-TEC S/C		2003-2002	DCPR8E	-----
950	GSX Limited		1999-1997	BR8ES*	BR8EIX
	GTX		2002-1999	BR8ES*	BR8EIX
	GTX DI		2003-2000	ZFR4F-11	-----
	LRV DI		2003-2002	ZFR4F-11	-----
	RX		2002-2000	BR8ES*	BR8EIX
	RX DI		2003-2000	ZFR4F-11	BR8EIX
	RXX		2002-2001	BR8ES*	BR8EIX
	XP		2002-1999	BR8ES*	BR8EIX
780	GSX		2000-1996	BR8ES*	BR8EIX
	GTX		2000-1996	BR8ES*	BR8EIX
	GTX RFI		2002-1999	BR8ES*	BR8EIX
	SPX		1999-1997	BR8ES*	BR8EIX
	XP		2000-1995	BR8ES*	BR8EIX
720	GS		2001-1997	BR8ES*	BR8EIX
	GSI		1998-1997	BR8ES*	BR8EIX
	GTL		2003-1996	BR8ES*	BR8EIX
	GTS		2001-1997	BR8ES*	BR8EIX
	HX		1997-1995	BR8ES*	BR8EIX
	SP		1998-1997	BR8ES*	BR8EIX
	SPX		1997-1996	BR8ES*	BR8EIX
650	GTX		1995-1994	BR8ES*	BR8EIX
	SPX		1995-1994	BR8ES*	BR8EIX
	XP		1994-1993	BR8ES*	BR8EIX
580	SP		1990-1988	BR7ES	BR7EIX
	GT		1991-1990	BR7ES	BR7EIX
	GTS		1997-1992	BR7ES	BR7EIX
	GTX		1993-1992	BR7ES	BR7EIX
	SP		1996-1991	BR7ES	BR7EIX
	SPI		1997-1993	BR7ES	BR7EIX
	SPX		1993	BR7ES	BR7EIX
	XP		1993-1991	BR7ES	BR7EIX



NGK IRIDIUM IX SPARK PLUGS

Iridium is significantly stronger than any metal used in spark plugs today. The ignitability and durability is better than platinum. Sold pk/4.

Part No.

BR8EIX	BKR7EIX-11
BR9EIX	BPR8EIX
BR8HIX	BPR9EIX
CR9EIX	DCPR8EIX

**All Iridium plugs are 4 per package.
*Iridium plugs are gapped at NGK,
if you try to gap the plugs you
will damage the center electrode.*



NGK RACING CABLE

High performance red silicon outer shell for maximum heat resistance and durability. Ceramic resistor (50hm) enhances protection against RFI.

Description	Part No.
90° Resistor cover 100cm, solid	CR6



SPARK PLUG WIRE TESTER

Now you can check spark plug wires without piercing the wires. Light flashes indicating sound wire.

Description	Part No.
Spark Plug Wire Tester	LS26900



NGK SPECIAL SPARK PLUGS FOR 4 STROKE ENGINES

Description	Part No.
K1100 STX-DI, Ultra 130 DI (PK/4)	*PZFR7G-G
Sea Doo GTX-4TEC (PK/10)	DCPR-8E
Sea Doo GTX-DI, LRV-DI, RX-DI (PK/4)	ZFR4F-11
Yamaha FX 140/160, VX110 (PK/10)	CR9EB
Kawasaki STX 12F/15F (PK/10)	CR9EK
Kawasaki Ultra 250 (PK/4)	PMR9B
Polaris M140, Genesis (PK/4)	PZFR6H
Hydrospace S4 (PK/4)	BKR7EIX-11
Honda 4 Stroke (PK/4)p	IMR90-9H
FX SHO, FZR, FZS (PK/10)	LFR6A
Ultra 150	R6918C-9



8.5MM SUPER CONDUCTOR SPARK PLUG WIRE

See page 99 for details

Description	Part No.
Two Cylinder Wire Set	31009
One Cylinder Wire Set	31019
Three Cylinder Wire Set	31039
Bulk Wire 25 feet - Red	34019
Bulk Wire 25 feet - Black	34013

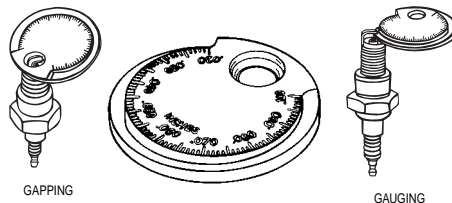

STANDARD/HIGH ENERGY SPARK PLUG GAUGE & GAPPER

Gauge and gap all types of spark plugs from .020" to .110 (.50mm to 2.53mm).

Description	Part No.
Spark Plug Gauge and Gapper	LS67870



NGK RESISTOR COVER

Waterproof spark plug resistor covers for use with resistor spark plugs.

Description	Part No.
(5K OHM) 90 "T" 14mm plugs with terminal nut	TB05EM



MSD SPARK PLUG BOOT RETAINERS

There's no excuse for losing a race due to a plug wire popping off when you run MSD's Boot Retainers. These handy clamps are molded from heat resistant nylon material and will lock the boot to the spark plug.

Description	Part No.
A. Boot Retainer, 90° Spark Plug Boots & Terminal	3340
B. 90° Spark Plug Boots & Terminal Only (2 pcs.)	3311

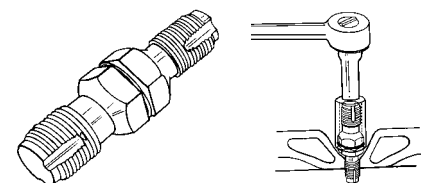

SPARK PLUG HOLE THREAD CHASER

Cleans threads in spark plug hole. Use with 13/16" spark plug socket. Double-ended for both 14mm and 18mm threads.

Description	Part No.
Spark Plug Hole Thread Chaser	LS20200



SPARK PLUG TOOLS

Description	Part No.
Ratchet Plug Wrench	59-0539

FOUR STROKE

INTAKE SYSTEMS

ENGINE/GASKETS

EXHAUST

DRIVE LINE HANDLING

ELECTRICAL

WATERLINE /BILGE

STEERING & CONTROLS

BODY

ACCESSORIES

SERVICE TOOLS /HARDWARE

CHEMICAL

Atlantis

ATLANTIS FLUSH KITS

FOUR STROKE
INTAKE SYSTEMS
ENGINE/GASKETS
EXHAUST
DRIVE LINE HANDLING
ELECTRICAL
WATERLINE /BILGE
STEERING & CONTROLS
BODY
ACCESSORIES
SERVICE TOOLS /HARDWARE
CHEMICAL



Sea Doo Part No. **A7001**
92-98 Fits All with Factory T Fitting



Sea Doo Part No. **A7003**
95-10 Quick Snap, Fits All with Long Rear Factory Drain Pipe



Sea Doo Part No. **A7004**
95-10 Short Version of Rear Drain Pipe Model & 97 Sportster/Challenger Jet Boat (Single Engine)



Sea Doo Part No. **A7006**
96-10 All with Rear Factory Drain Pipe



Yamaha Part No. **A8588**
87-98 Long Yamaha All Non-Factory Installed Flush Kits (Except 760/800/1200)



Yamaha Part No. **A8589**
87-98 Long Yamaha All Non-Factory Installed Flush Kits (Except 760/800/1200) Quick Snap Type



Yamaha Part No. **A8582**
95-10 Factory Replacement GP760/1100/1200, Jet Boat & 4 Stroke



Tigershark Part No. **A5000**
All Model 94-99



Kawasaki Part No. **A2628**
03-10 4-Stroke Easy Way to Flush Your New Kawasaki Jet Ski. Just Screw On the Fitting and Leave It. Attach a Quick Snap Fitting to a Garden Hose and You Are Ready to Flush.



Kawasaki Part No. **A2520**
89-91 Jet Ski, Ultra 150



Kawasaki Part No. **A2521**
92-06 Jet Ski Except ZXI/STX/Ultra 150



Kawasaki Part No. **A2522**
95-04 ZXI, STX, Ultra 130



A.
B.
Universal Part No. **A2690**
A. Male Quick Snap Adapter Only for replacement
B. Universal 3/8" **A2505**



Polaris Part No. **A6000**
90-04 (Except Direct Injection)



Polaris Part No. **A6001**
01-04 Direct Injection



Honda Part No. **A5201**
08-10 F-15X/15 GPScape

BLOWSION

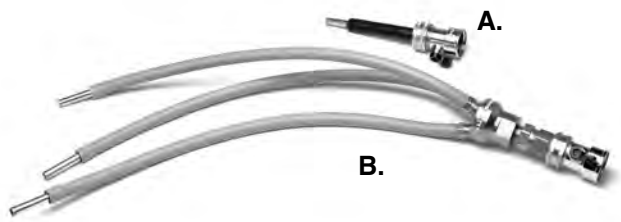

BLOWSION ENGINE FLUSH KITS

A must for salt water riders! All metal construction - easy to use - just push into aftermarket water bypass. No tools, clamps or extra hoses necessary. Back flushes entire cooling system instead of forcing salt and sand into cooling jackets. Use in conjunction with our salt terminator kit. Simple and effective.

Description	Part No.
A. Standard Flush Tool	06-04-001
B. SX-R Flush Tool-Triple	06-04-002

*Salt Terminator: See Chemical Section



Fits the rear drain on Sea Doo and Kawasaki 4 stroke engines.

FLUSH KIT ADAPTER

Flush Kit Adapter for adapting overseas special size hose to connect flush kit. This adapter is a direct to fit to the rear drain line on Sea Doo and Kawasaki 4 stroke watercraft.

Description	Part No.
Flush Kit Adapter	SC-2905

QUICK CONNECT

The ultimate in waterline connections, the fittings are fool proof. These fittings are safe for high temperatures and high pressure.

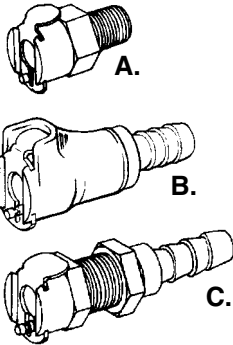

Description	Part No.
Female Fitting	
A. 1/4" Pipe Thread	64-0100
B. 3/8" In Line	64-0103
C. 3/8" Panel Mount	64-0106

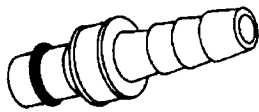

Description	Part No.
Male (Barbed) Fitting	
3/8" With shut off	64-0107
3/8" Without shut off	64-0109



Description	Part No.
1/2" Female in line	64-0117
1/2" Male in line	64-0115

SNAP CONNECT AND FLOW CONTROL

This flush kit includes adapter SC-2905 listed to the left and also includes a quick disconnect that features a on/off water valve to make flushing the watercraft a simple and easy process.

*The adapter is a direct to fit to the rear drain line on Sea Doo and Kawasaki 4 stroke watercraft.

Description	Part No.
Snap Connect and Flow Control	SC-2900

BRASS FITTINGS



Straight Hose Barbed	Part No.
1/8" Thread 1/4" Hose	64-0001
1/8" Thread 3/8" Hose	64-0003
1/4" Thread 1/2" Hose	64-0005



90 Degree	Part No.
1/8" Pipe thread 3/8" Hose	64-0007
1/4" Pipe thread 1/2" Hose	64-0009
1/8" Pipe thread 1/4" Hose	64-0010



45 Degree	Part No.
1/8" Pipe thread 1/4" Hose	64-0065
1/8" Pipe thread 3/8" Hose	64-0066
1/4" Pipe thread 1/2" Hose	64-0067



T-Fitting	Part No.
Primer Fitting 1/8" x 1/8" x 1/8"	64-0015
Primer 1/4" x 1/4" x 1/8"	64-0017
Fuel Line 1/4" x 1/4" x 1/4"	64-0019

Connects to your waterhose



PLASTIC GARDEN HOSE ADAPTER

Description	Part No.
Garden Hose Adapter Cap	64-0029



Barb Connector	Part No.
1/4" I.D. Hose-1/4" I.D. Hose	64-0057
3/8" I.D. Hose-3/8" I.D. Hose	64-0058
1/2" I.D. Hose-1/2" I.D. Hose	64-0059



Garden Hose Adapter	Part No.
3/8"	64-0012
1/2"	64-0014



Brass Fitting	Part No.
1/8" Pipe threaded junction	64-0011
1/8" to 1/4" Adapter	64-0013
9mm Yamaha Flush Adapter	64-0004

PLASTIC FITTINGS



Plastic T Fitting	Part No.
3/8" x 3/8" x 3/8"	64-0025
1/2" x 1/2" x 1/2"	64-0027

Plastic Y Fitting	Part No.
3/8" x 3/8" x 3/8" (white)	64-0045
1/4" x 1/4" x 1/4" (white)	64-0046
1/4" x 1/4" x 1/4" (black)	64-0047

FOUR STROKE
INTAKE SYSTEMS
ENGINE/GASKETS
EXHAUST
DRIVE LINE HANDLING
ELECTRICAL
WATERLINE /BLIGE
STEERING & CONTROLS
BODY
ACCESSORIES
SERVICE TOOLS /HARDWARE
CHEMICAL

FOUR STROKE
INTAKE SYSTEMS
ENGINE/GASKETS
EXHAUST
DRIVE LINE HANDLING
ELECTRICAL
WATERLINE/BILGE
STEERING & CONTROLS
BODY
ACCESSORIES
SERVICE TOOLS/HARDWARE
CHEMICAL



WATER LINE HOSE

Goodyear hose has been replacing rubber hose or metal tubing designs. Goodyear hose and tubing offers customers a number of benefits, including flexibility, durability, abrasion resistance, lighter weight materials, superior chemical resistance, high pressure capability, and extended product performance. Waterline is sold per foot.

Description	Part No.
3/8" Blue	56-8000
1/2" Blue	56-8004
3/8" Clear Vinyl*	56-8007

*Clear vinyl hose is not manufactured by Goodyear.

500 foot reel 3/8" blue hose available and
400 foot reel 1/2" blue hose available

Call for special pricing on reel purchases.



WATER LINE HOSE

Flex-Tech multi purpose hose is more flexible and bendable for those complicated water routing requirements. This waterline is highly recommended for Factory and TBM Dry Pipe installations. Waterline is sold per foot.

Description	Part No.
3/8" Light Blue	56-8010



STAINLESS STEEL HOSE CLAMPS

Description	Part No.
#5 Clamps (for waterline)	64-0030



90° BYPASS FITTING

Water bypass fittings increase engine performance by diverting water from the cylinder head to the bypass fitting, rather than forcing all of the water thru the exhaust system, thus drying out the exhaust. These machined bypass fittings are angled at 90 degrees.

Description	Hose	Part No.
Silver	3/8"	56-2010
Black	3/8"	56-2012
Purple	3/8"	56-2019
Silver	1/2"	5085-POL
Black	1/2"	5085-BLK
Silver	1/2"	COMFTG0115



45° BYPASS FITTING

Water bypass fittings increase engine performance by diverting water from the cylinder head to the bypass fitting, rather than forcing all of the water thru the exhaust system, thus drying out the exhaust. These machined bypass fittings are angled at 45 degrees.

Description	Hose	Part No.
Silver	3/8"	56-2020
Black	3/8"	56-2028
Silver	1/2"	J5087
Black	1/2"	J5088
Black UMI	3/8"	JS-02001BKA



GP1300R/GP1200R 1/2" INLINE WATER FILTER

The R&D Billet Inline Water Filter utilizes a screw in stainless steel mesh screen to stop small particles of sand from entering the water way of the engine.

Description	Part No.
1/2" Inline Water Filter	660-00013



RIVA EXHAUST STINGER WATER FILTER/RESTRICTOR

Features fine mesh stainless filter screen that is threaded to accept Mikuni main jet (not included) for water restriction. Allows removal of restrictive filter screen in water distribution manifold of single, twin and triple exhaust systems, providing increased cooling water to motor.

Description	Part No.
Exhaust Stinger Water Filter/Restrictor 3/8"	RY15-SF38

Fast, Easy, Strong and Secure Installation



SQUEEZE ON STAINLESS STEEL LOW PROFILE CLAMPS

Oetiker Stepless Ear Clamps, due to the reinforcing 'dimple' in the ear, hold against pressure and vibration or hose shrinkage due to temperature changes. A built-in spring action permits the clamp to "breathe" without loosening, the need to retighten is eliminated. Once installed, any tampering is easily visible, making this an excellent clamp for service or security applications.

Description	Clamp Size	Part No.
Pincer Tool	-	59-4015
Clamp for 1/4" Hose (10 pcs/pk)	9/16	59-4016
Clamp for 3/8" Water Line (10 pcs/pk)	11/16	59-4017
Clamp for 1/2" Water Line (10 pcs/pk)	13/16	59-4018

100 Clamp Packs	Clamp Size	Part No.
Clamp for 1/4" Hose (100 pcs/pk)	9/16	59-4016-100
Clamp for 3/8" Water Line (100 pcs/pk)	11/16	59-4017-100
Clamp for 1/2" Water Line (100 pcs/pk)	13/16	59-4018-100





WATER STRAINER

The **Water Strainer** is a must to trap all sand, shell, and vegetation particles.
No more clogged water lines!!
 Height=2" (51mm)
 Footprint= 2-1/2" (64mm) - Round

Description	Part No.
3/4" Water Line Strainer for Sea Doo 4-Stroke	56-9004
1/2" Water Line Strainer	56-9005
3/8" Water Line Strainer	56-9006
#20 Mesh Replacement	20420020
#40 Mesh Replacement	20420040

(#40 Mesh is finer than #20 Mesh)



JET WORKS QUICK DISCONNECT WATER RESTRICTOR

QD-38 comes with 4/32mm restrictor inserts used for controlling water flow through exit passes, stinger, head pipes, etc. QD-14 is for use with Mikuni Jets (not included), and allows quick change in small increments of water flow.

Description	Part No.
Quick Disconnect Water Restrictor 3/8"	QD-38
Quick Disconnect Water Restrictor 1/4"	QD-14



JET WORKS ADJUSTABLE WATER RESTRICTOR

Allows user to adjust flow on any 3/8" ID waterline. A great product for fine tuning engine/exhaust temperature for maximum power.

Description	Part No.
Adjustable Water Restrictor	JWR-01



LOW PROFILE WATER STRAINERS

Smaller water strainers. Ideal for using with water injection or tight space.
 Height: 2-3/8" (60mm)
 Footprint: 1-3/8" (35mm) - Round

Description	Part No.
1/2" Water Line Strainer	56-9010
#40 Mesh Replacement	10485

(#40 is finer than #20)



JET WORKS FLOW CONTROL VALVE

The Flow Control Valve provides improved throttle response and much quicker starts by drying out your waterbox at low rpm and idle speeds. Tests have shown an average acceleration improvement of 10 feet over a non-equipped model in the first 50 feet. The Flow Control Valve allows unrestricted water flow to the Stinger for better top speed. Yet it controls the amount of water at low speeds for better response. It also allows for an easier tuning of the Carburetors. It does not interfere with normal engine or exhaust pipe cooling and is compatible with all electronic water injection systems. Race Legal for All Classes. Two Models are available. Both are adjustable. The Standard Flow Control Valve is preset at 3.5 p.s.i. and is adjusted by adding the supplied stainless steel shims to increase the spring tension. The Pro-Series is externally adjustable by turning the outer housing by hand. Pressure can be tested with pop off gauge. All PWC w/OEM or aftermarket exhaust systems (except Yamaha's w/OEM exhaust)

Description	Part No.
Standard Flow Control Valve 3/8"	52-3118
Pro Flow Control Valve 3/8"	52-3119
Pro Flow Control Valve 1/4"	52-3122

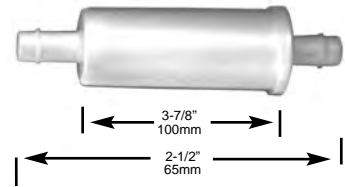

FOR FACTORY PIPE CHAMBER WATERLINE

Description	Part No.
Waterline Inline Filter	COMFTG0036



GP1300R 1/2" X 1/2" BULKHEAD FITTINGS

The R&D Billet Aluminum Fitting allows for easy installation for extra cooling lines through the bulk head.

Description	Part No.
1/2" x 1/2" Bulkhead Fittings	660-00012



RIVA RACING ALUMINUM THRU HULL CONNECTORS

Riva Racing's aluminum thru hull fittings are anodized to prevent corrosion. Available in 3/8" and 1/2" waterline applications.

Description	Part No.
3/8" Thru Hull Connector	RY1013-TH-3/8
1/2" Thru Hull Connector	RY1013-TH-1/2



JETWORKS THRU HULL FITTING

Description	Part No.
3/8" Thru Hull Connector	TF38

FOUR STROKE

INTAKE SYSTEMS

ENGINE/GASKETS

EXHAUST

DRIVE LINE HANDLING

ELECTRICAL

WATERLINE /BLIGE

STEERING & CONTROLS

BODY

ACCESSORIES

SERVICE TOOLS /HARDWARE

CHEMICAL



RULE BILGE PUMP



Description	Hose	Height	Part No.
500 GPH	3/4"	3-1/2" (89mm)	25D
800 GPH	3/4"	3-3/4" (96mm)	20R

Description	Hose	Height	Part No.
1100 GPH	1-1/8"	4-1/4" (108mm)	27D



PWC AUTOMATIC 500 GPH PUMP

Automatically removes water from engine compartment. Cycles every 20 seconds to check for water. Equipped with gasoline resistant strainer base and 72" wire leads.

Description	Height	Part No.
500 GPH	4" (102mm)	25S-6WC



RULE STRAINER BASE & S/S DEBRIS STRAINER

Description	Part No.
Blue Plastic Strainer Base	57-4006
Gas Resistant Strainer Base	57-4007
Stainless Steel Debris Strainer	57-4025



PLASTIC HOSES AND FITTINGS

Description	Part No.
3/4" Hose 12" Length	57-4008
1-1/8" Hose 12" Length	57-4009

RM500A
RM750A



RM1100

RULE-MATE FULLY AUTOMATED BILGE PUMP

All in one pump and switch system. Extra long life Heavy Duty Motor. Non-contact, mercury free float switch.

Description	Hose	Height	Part No.
500GPH	3/4"	4" (102mm)	RM500A
750GPH	3/4"	4" (102mm)	RM750A
1100GPH	1-1/8"	4" (102mm)	RM1100



STRAIGHT BILGE FITTING

Aluminum through hull outlet fittings.

Description	Part No.
3/4" Silver	57-4012
3/4" Black	57-4015
1-1/8" Silver	57-4018
1-1/8" Black	57-4020



45 DEGREE BILGE FITTING

Description	Hose	Part No.
3/4"	Silver	57-4021
3/4"	Black	57-4023



2009 JET WAVE • BRAZIL



SX-R 800 RULE BRIDGE MOUNT BRACKET

The R&D Bilge Pump Mount Bracket bolts securely to the hull developing a secure surface to hold the Bilge pump in place.

Kawasaki 800SX-R	Part No. 660-80000
----------------------------	------------------------------



BILGE PUMP BRACKETS

Yamaha A. WaveBlaster/701 Super Jet 95+	Part No. 57-3029
Kawasaki B. 440/550	Part No. 57-3023
C. 650SX/X2, 550SX, 750SX, SXI	Part No. 57-3024
D. 750SS/XI/ST/STS	Part No. 57-3025



DUAL BILGE PUMP MOUNTING BRACKET

Description Kawasaki 800SX-R	Part No. 06-01-101
Superjet 96+	Part No. 06-01-153

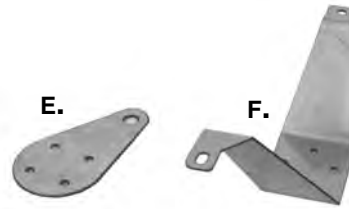

SE BILGE PUMP BRACKET

Sea Doo E. HX	Part No. SE-044013
Polaris F. Polaris -98	Part No. SE-044011



WATERPROOF TERMINAL KIT

Japanese OEM type connector Kit.

Description 2-Pin Terminal Kit	Part No. 55-2050
3-Pin Terminal Kit	Part No. 55-2051
4-Pin Terminal Kit	Part No. 55-2052



BILGE ELECTRICAL PARTS KIT

Kit contains waterproof fuse holder, 6amp fuse, ring terminal, shrink tubing.

Description Bilge Electrical Parts Kit	Part No. 57-3030
--	----------------------------



JAPANESE OEM STYLE CONNECTOR

Description OEM Style Electric Connector Kit 5pcs/pk	Part No. 55-2035
Dealer Kit 20pcs/pk	Part No. 55-2037



ADHESIVE LINED HEAT SHRINK BUTT CONNECTORS

Best used where moisture and corrosion is a problem. After crimping these terminals to wire, heat is applied enabling the adhesive within each shrunk tube terminal to melt and flow evenly to seal the connection against the harshest environment.

Description 10pcs/pk Pink	Wire Range 22-18 (0.3-0.8mm)	Part No. 55-2040
100pcs/pk Pink	22-18 (0.3-0.8mm)	Part No. 55-2041
10pcs/pk Blue	16-14 (1-2mm)	Part No. 55-2042
100pcs/pk Blue	16-14 (1-2mm)	Part No. 55-2043



MALE/FEMALE TERMINAL KIT

This kit includes 30 of both the male and female terminals and plastic sleeves/covers. The terminals are tin plated to prevent corrosion. The terminal kit is provided in a handy plastic case.

Description Male/Female Terminal Kit	Part No. 16-601
--	---------------------------

FOUR STROKE	INTAKE SYSTEMS	ENGINE/GASKETS	EXHAUST	DRIVE LINE HANDLING	ELECTRICAL	WATERLINE /BILGE	STEERING & CONTROLS	BODY	ACCESSORIES	SERVICE TOOLS /HARDWARE	CHEMICAL
-------------	----------------	----------------	---------	---------------------	------------	------------------	---------------------	------	-------------	-------------------------	----------

WATERPROOF SWITCHES AND BRACKETS

- Features waterproof on/off switch that is available with machined aluminum clamp-on or switch mounted bracket. Allows totally reliable and easy control of bilge pump operation.
- Mounting bracket is machined from billet alloy and is anodized black to prevent corrosion. Available for clamp-on bar mounting or bolts to the bottom of the OEM on/off switch assembly.
- All of the switches have a 9 ft. high grade wire lead.



Yamaha Part No. 57-3017
All



UNIVERSAL

Description Part No.
Universal Handle Bar Mount 57-3006



Kawasaki Part No. 57-3015
All 650's / 750SS-95 / XI-93



Kawasaki Part No. 57-3003
440 / 550 / 750SX / 750SXI / 800SX-R



Description Part No.
Standard Switch with 9 feet of wire (No bracket included) 57-3009

Hot Products PWC Waterproof Switches Imported Exclusively from



HOT PRODUCTS EXCLUSIVE

3-WAY PANEL MOUNT ROTARY SWITCHES

Connects to two electronic accessories for power control. Allows the operation of one or both accessories to run at the same time. Suggested uses: Second Bilge, Ignition, etc. 12Volt/5Amp.



Left Hand On Position
Use: Blue & Red Wires

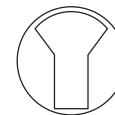

Center Off Position



Right Hand On Position
Use: White & Red Wires



JP7043



JP7044

UNIVERSAL HANDLEBAR MOUNT SWITCHES

Mounts to handlebar or mounts to underside of most aftermarket throttle levers. Complete with 9" wire lead.

Description	Part No.	Description	Part No.
Handlebar Mount Switch	JP7043	Handlebar Mount Switch	JP7044
12Volt/6Amp push on/off switch		12Volt/5Amp 3 way rotary switch	

Description	Part No.
Panel Mount Switch	57-3020



A.



B.

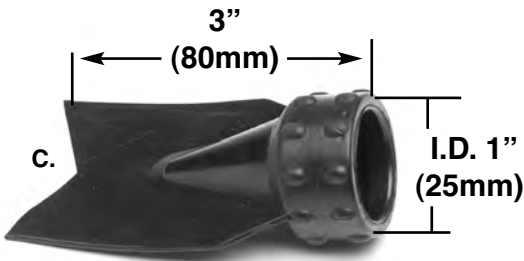

C.

DUCK BILL DRAIN SYSTEM

Simple and clean, drains water from hull under acceleration.
A. Add to your current drain plug or **B.** Purchase entire system kit.

Description	Part No.
A. All SeaDoo (Except XP) All Sit down Yamaha / Kawasaki*	57-4050
B. Universal (Complete System)	57-4060
C. Duck Bill Flapper only	57-4055

*Kawasaki models require slight modification



D.

DRAIN PLUG

The replacement drain plug at a fraction of manufacturer's prices. Our floating drain plug is oil and fuel resistant. Just flip or twist to install.

Description	Part No.
D. Sea Doo & Polaris	57-4058



2007 WORLD FINALS
 LAKE HAVASU, AZ
 PHOTO COURTESY
 OF JIN OMURA



BILLET QUICK DRAIN FOR KAWASAKI

Mounts to the transom of your Kawasaki 1200 STX-R or SX-R 800 watercraft with billet aluminum mounting plate.

Kawasaki 1200 STX-R, 800 SX-R	Part No. 57-4065
---	----------------------------



UNIVERSAL BILLET QUICK DRAIN

Mounts to the transom of any watercraft with billet aluminum mounting plate.

Description Billet Quick Drain Kit	Part No. 57-4059
--	----------------------------



DUCK BILL DRAIN ADAPTER PLUG

Unscrew stock drain plug and screw our duck bill drain plugs in place. Keep your stock plug if you ever need to change!

Description Kawasaki	Part No. Z471
Yamaha	Z472



BILGE SPONGE

This Viscose-Covered sponge will pick-up and hold an amazing 32 ounces (512gm) of water without leaking. With grommet and hand cord.

Description Bilge Sponge	Part No. 57-4070
------------------------------------	----------------------------

FOUR STROKE	INTAKE SYSTEMS	ENGINE/GASKETS	EXHAUST	DRIVE LINE HANDLING	ELECTRICAL	WATERLINE /BILGE	STEERING & CONTROLS	BODY	ACCESSORIES	SERVICE TOOLS /HARDWARE	CHEMICAL
-------------	----------------	----------------	---------	---------------------	------------	------------------	---------------------	------	-------------	-------------------------	----------

VERSIPLUG DRAIN SYSTEM

The reliable self-bailing drain plug made specifically for the PWC industry.

With Versiplug you will never have to put the plugs in or take the plugs out... Because the Versiplug is the automatic drain solution.

Versiplugins are simple to install and once you install them you will never have to think about the drain plug again.

Versiplug is available in three options:

- 1. Versiplug** (The original) fits Yamaha, Kawasaki, Sea Doo, Honda and polaris.
- 2. Versiplug-R** - Developed for the serious PWC enthusiast and racers
Higher flowing and lighter weight than the original Versiplug
- 3. Versiplug Max** - The rugged solution for leaky flap scuppers
Created for freestyle to create a reliable fix to scupper setups that had leaking issues when not moving.

VERSIPLUG



Description	Color	Part No.
Versiplug Original - Yamaha	Silver	PD1200
Versiplug Original - Yamaha	Black	PD1201
Versiplug Original - Kawasaki	Silver	PD1300
Versiplug Original - Kawasaki	Black	PD1301
Versiplug Original - Sea Doo/Honda/Polaris	Silver	PD1400
Versiplug Original - Sea Doo/Honda/Polaris	Black	PD1401
Versiplug Original - Hydrospace	Silver	PD1150
Versiplug Original - Hydrospace	Black	PD1151



BLOWSION CAS BILLET ALUMINUM ONE WAY VALVE SCUPPER

The new 2009 CAS flow valve design prevents water getting in during tail stands, wave jumping, or all out buoy shredding. The new billet flange assembly is the premium design setup and allows use of the Blowision billet exhaust outlet so vain riders can sanitize both sides of the rear of their watercraft. The aluminum, rubber, and injection molded construction of the Blowision one-way valve assembly along w/ the recessed internal mounting results in a bulletproof set-up. Fits all years Super Jet, Kawasaki 650, 750 and SXR 800 and Polaris Octane. Each pre-assembled kit includes explicitly detailed instructions, two Blowision molded glue able urethane bulkhead and ski flanges for leak less sealing, recessed one-way flow valve, special flex tubing (allows for off center mounting unlike straight PVC tube scupper systems) mounting epoxy and stainless fasteners.

Description	Part No.
Blowision CAS Aluminum One Way Valve Scupper	06-01-022

NOTE: Recommend Blowision 2 part mixing foam pint kit with install (PART # AVMA100).

VERSIPLUG-R



Description	Part No.
Versiplug-R - Silver	PD1500
Versiplug-R - Black	PD1600

VERSIPLUG MAX!



Description	Color	Part No.
Versiplug Max	Silver	PD1700
Versiplug Max	Black	PD1701



SCUPPER VALVE ASSEMBLY

Ski Clinic drain valve has an aluminum flap, that does not bend or warp,

greatly improving the seal. *For Freestyle use only.*

Description	Part No.
Scupper Valve Assembly (Silver)	SCVL
Scupper Valve Assembly (Black)	SCVL-B

BLOWSION



ONE WAY VALVE

Unlike scupper valves that mount on the exposed exterior of your ski, our one way valve kits install "into" the rear 1/4 of your PWC end caps. This keeps continual water pressure on the inside of the tube, keeping the valve shut when the ski is floating.

Description	Part No.
800SX-R	06-01-025
Superjet, Kawasaki 750, Polaris Octane	06-01-021
Pro Finish Kit	06-01-028

WSM REPLACEMENT STEERING CABLES

MODEL	YEAR	OE NO.	PART NO.
SEA DOO			
580 GT	90-91	277-000-152	002-045
580 GTS	92	277-000-152	002-045
580 GTS	93	277-000-229	002-045
580 GTS	94	277-000-261	002-045-01
580 GTS	95-96	271-000-436	002-045-02
580 GTX	92	277-000-152	002-045
580 GTX	93	277-000-229	002-045
580 SP	92	277-000-151	002-045-06
580 SP	89-91	277-000-228	002-046
580 SP	94-96	277-000-289	002-048-01
580 SPI	93	277-000-228	002-046
580 SPI	94-96	277-000-289	002-048-01
580 SPX	93	277-000-228	002-046
580 XP	91	277-000-228	002-046
580 XP	92	277-000-151	002-045-06
650 GTX	94	277-000-261	002-045-01
650 GTX	95	271-000-436	002-045-02
650 SPX	94-95	277-000-289	002-048-01
650 XP	93	277-000-267	002-048-02
650 XP	94	277-000-289	002-048-01
650 XPI	94	277-000-289	002-048-01
720 GS	97-01	271-000-436	002-045-02
720 GSI	97	271-000-436	002-045-02
720 GTI	96	271-000-436	002-045-02
720 GTI	97-00	277-000-526	002-048-06
720 GTI	01-04	277-001-010	002-045-08
720 GTI LE	02-04	277-001-010	002-045-08
720 GTS	97-00	271-000-436	002-045-02
720 GTS	2001	277-001-010	002-045-08
720 HX	95-97	277-000-051	002-045-03
720 SP	97	277-000-289	002-048-01
720 SPX	96-97	277-000-289	002-048-01
720 XP	95	277-000-467	002-048-03
800 GSX	96-97	271-000-436	002-045-02
800 GSX RFI	99	271-000-841	002-046-02
800 GSX RFI	2000	277-000-841	002-046-02
800 GTI RFI	2004	277-001-010	002-045-08
800 GTI LE RFI	03-04	277-001-010	002-045-08
800 GTX	96-97	277-000-526	002-045-06
800 GTX RFI	98	277-000-769	N/A
800 GTX RFI	99-00	277-000-842	002-046-03
800 GTX RFI	01-02	277-001-009	N/A
800 SPX	98-99	277-000-289	002-048-01
951 GSX LTD	98	271-000-436	002-045-02
951GSX LTD	99	271-000-841	N/A
951 GTX LTD	98	277-000-526	002-045-06
951 GTX	2000	277-000-843	002-046-04
951 GTX	01-02	277-001-010	002-045-08
951 GTX DI	2000	277-000-842	002-046-03
951 GTX DI	02-03	277-000-949	002-046-05
951 GTX DI	2001	277-001-009	N/A
951 GTX LTD	99	277-000-843	002-046-04
951 RX	01-02	277-001-011	002-045-05
951 RX	2000	277-001-841	002-046-02
951 RX DI	2000	277-000-841	002-046-02
951 RX DI	01-03	277-001-011	002-045-05
951 RX X	2001	289-100-070	N/A
951 XP	2000	277-000-889	N/A
951 XP	01-02	277-001-008	002-045-04
951 XP DI	03-04	277-001-008	002-045-04
951 XP LTD	98-99	277-000-773	002-046-01
4-TEC GTX	02-04	277-000-949	002-046-05
4-TEC GTX LTD SC	03-04	277-000-949	002-046-05
4-TEC GTX SC	03-04	277-000-949	002-046-05
4-TEC GTX WAKE BOARD	03-04	277-000-949	002-046-05
KAWASAKI			
300 SX	86-88	59406-3001	002-069
400 SX	76-79	59406-3001	002-069
440 SX	77-92	59406-3001	002-069
550 SX	82-95	59406-3001	002-069
650 SC	91-95	59406-3724	002-074-03
650 SX	87-90	59406-3705	002-074
650 SX	91-93	59406-3720	002-043
650 TS	89-96	59406-3714	002-040
650 X2	88-95	59406-3711	002-074-01

MODEL	YEAR	OE NO.	PART NO.
KAWASAKI CONTINUED...			
650 X2	88-95	59406-3712	002-073
650 X2	86-87	59406-3723	002-070
750 SS	92-97	59406-3728	002-044-01
750 SSXI	93-97	59406-3732	002-044
750 ST	94-95	59406-3729	N/A
750 STS	95-97	59406-3736	002-042-01
750 STX	98	59406-3736	002-042-01
750 SX	92-95	59406-3726	002-041
750 SXI	95-96	59406-3726	002-041
750 SXI PRO	98-02	59406-3726	002-041
750 XI	98-99	59406-3728	002-044-01
750 XIR	94	59406-3738	N/A
750 ZXI	95	59406-3746	002-042-02
800 SX-R	03-06	59406-3776	N/A
900 STS	01-02	59406-3748	002-042-03
900 STX	97-98	59406-3736	002-042-01
900 STX	99-02	59406-3748	002-042-03
900 STX	03-06	59406-3778	002-040-02
900 ZXI	95	59406-3746	002-042-02
1100 STX	97-99	59406-3748	002-042-03
1100 STX D.I.	00-02	59406-3748	002-042-03
1100 STX D.I.	2003	59406-3778	002-040-02
1100 ULTRA 130	01-04	59406-3771	002-042-04
1100 ZXI	96-03	59406-3757	002-040-01
1200 STX	03-04	59406-3778	002-040-02
1200 STX-F	05-06	59406-3778	002-040-02
1200 STX-R	02-03	59406-3748	002-042-03
1200 STX-R	04-05	59406-3778	002-040-02
1200 ULTRA 150	99-05	594063-3771	002-042-04
1500 STX-F	04-06	59406-3778	002-040-02
YAMAHA			
500 LX	93	EU0-U1481-00	002-051
500 WAVE JAMMER	89-90	EW3-61481-02	002-050
500 WAVE RUNNER	89, 92-93	EU0-U1481-00	002-051
650 SUPER JET	90-93	EW2-61481-00	002-059
650 WAVE RUNNER III	90-96	FJ0-61481-00	002-049
650 WAVE RUNNER VXR	91-95	FN8-U1481-00	002-042
701 FX	94-95	FX1-61481-00	N/A
701 RAIDER	94	GH1-61481-02	002-059-01
701 RAIDER	95-97	GH6-U1481-00	002-051-04
701 SUPER JET	94	EW2-61481-00	002-059
701 SUPER JET	95	EW2-U1481-00	N/A
701 SUPER JET	96-04	GM6-61481-00	002-059-03
701 VXR PRO	93-94	FN8-U1481-00	002-042
701 WAVE VENTURE	98	GP3-61480-00	N/A
701 WAVEBLASTER	93-96	GA7-61481-00	002-058
701 WAVE RUNNER III	97	FJ0-61481-00	002-049
701 WV	95-96	GJ3-U1481-00	002-059-02
701 XL	99-01	GU2-U1481-10	002-059-05
760 GP	99-00	GP7-U1481-00	002-051-05
760 RAIDER	96	GH6-U1481-00	002-051-04
760 WAVEBLASTER	96	GK5-61480-00	N/A
760 WAVE RUNNER	97-98	GP7-U1481-00	002-051-05
760 WAVE VENTURE	97	GP3-61480-00	N/A
760 XL	99	GU2-U1481-01	002-059-05
800 GP	98-00	GP7-U1481-00	002-051-05
800 GP	01-02	FOX-U1481-00	002-051-02
800 GP	2003	FOX-U1481-10	002-051-02
800 GP	2004	FOW-61481-01	N/A
800 XA	2004	FOD-U1481-10	002-051-01
800 XL	02-04	FOD-U1481-10	002-051-01
1000 FX/HIGH OUTPUT	2004	F1B-61481-02	N/A
1100 RAIDER	95-96	GJ1-U1481-00	002-058-01
1100 WAVE VENTURE	96-97	GH3-61480-00	002-051-03
1200 GP	97-99	GP8-U1481-00	002-059-04
1200 GP	00-02	FOX-U1481-00	002-051-02
1200 XA	2004	FOD-U1481-10	002-051-01
1200 XL	98	GU2-U1481-10	002-059-05
1200 XLT	03-04	FOD-U1481-10	002-051-01
1300 GP R	2004	F1G-61481-02	N/A
1400 FX	02-03	F1B-61481-01	N/A

FOUR STROKE	INTAKE SYSTEMS	ENGINE/ GASKETS	EXHAUST	DRIVE LINE HANDLING	ELECTRICAL	WATERLINE /BILGE	STEERING & CONTROLS	BODY	ACCESSORIES /HARDWARE	SERVICE TOOLS	CHEMICAL



RICK ROY PRODUCTS ADJUSTABLE HANDLEPOLE

- Extra strong design using 6061 T6 aluminum tube.
- Quickly adjustable from +2 inches to -10 inches.
- Comes with Kawasaki or Yamaha bushing.
- Optional pole bracket enables installation of two 2 1/5" air intakes (engine breathes from top of pole).
- Requires Superjet Pole Pad Cover.
- Ships in 24 x 6 x 10 inch box.

Description	Part No.
Kawasaki SX-R	HP-KAW
Yamaha Super Jet	HP-YAM
Hydrospace	HP-HY-SP*



Set-Up	HP-KAW	HP-YAM
OEM Turn Plate with OEM Mount	NO	YES
Aftermarket Turn Plate with UMI Mount	YES	YES

**Note: You may have to a minimal amount of fitting to create the proper hood clearance. You must use the RRP Chin Pad and RRP Steering System and Steering Stopper.*

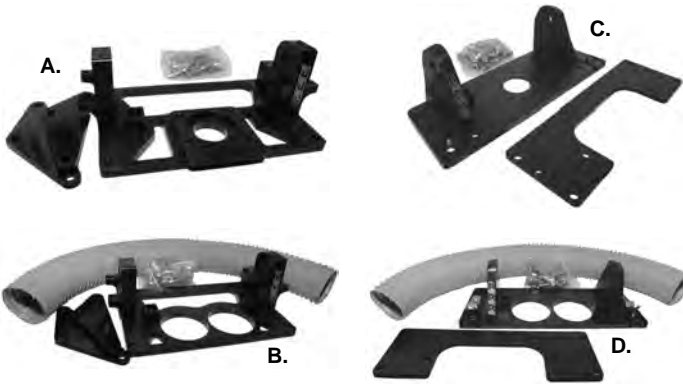

Kawasaki pole bracket with under plate.

Yamaha pole bracket with under plate.

Kawasaki 800 SX-R	Part No.	Yamaha SJ 96+	Part No.
A. 1 Hole	BR-KAW-1H	C. 1 Hole Low	BR-YAM-L-1H
B. 2 Hole	BR-KAW-2H*	D. 2 Holes Low	BR-YAM-L-2H*

RRP Handlepole Brackets B and D include 2 breather hoses.



High flow breather air tube.

Flex Hose only Part No.
2.5"OD x 24" length **FL-HO-24**
**Sold one piece each*



This quick steering adapter fits the stock superjet nozzle. It will give you the option to play with the quickness of the steering from really aggressive to really smooth. It will also give you a lot more turning ratio for free style. Comes in Red or Black.

Yamaha Quick Steering Adapter	Part No.
Black	QU-ST-YAM-BL
Red	QU-ST-YAM-RD

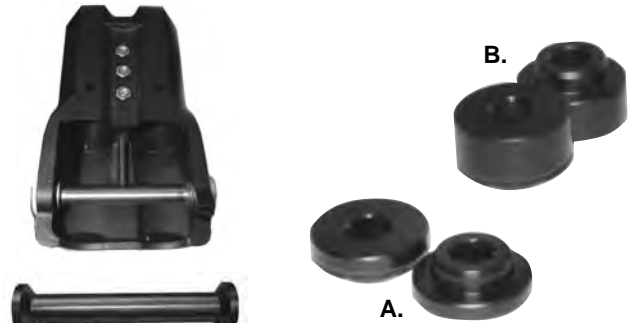

For the rider that rides with a very tight pivot bolt. This spacer will prevent the casting from breaking.

Handle Pole Bushing	Part No.
A. Yamaha	BU-YAM
B. Kawasaki	BU-KAW

Description	Part No.
Yam / Kaw	AL-BP-SPC

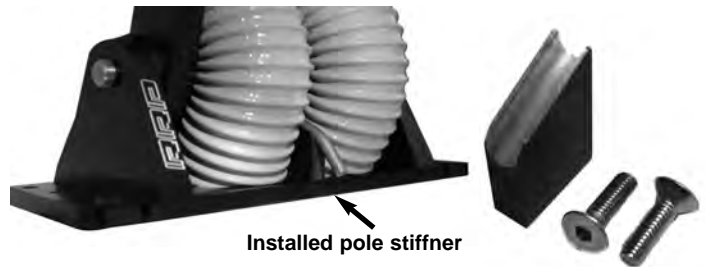

RRP POLE SPRING STIFFNER

This RRP developed part has been designed to make your handlepole spring stiffer creating a lighter feeling handlepole. Easy to install. This bracket will fit both the one hole and two hole RRP handlepole brackets.

**If you use a 2 hole air inlet bracket BR-YAM-L-2H or a BR-KAW-2H and want to run the OEM handlepole spring you must use this part. This part only fits the RRP bracket system.*

Description	Part No.
RRP Yamaha Pole Spring Stiffner	SP-BL-YAM
RRP Kawasaki Pole Spring Stiffner	SP-BL-KAW



System Installed

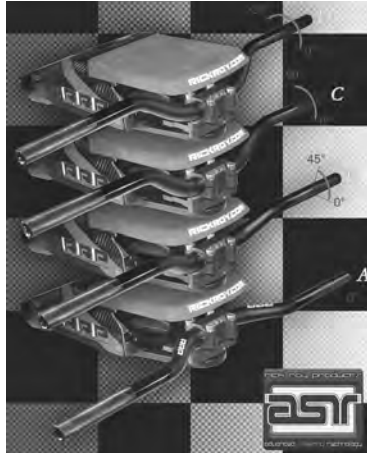

RRP AST STEERING SYSTEM FOR 28.6MM FAT BARS

This RRP AST (Advanced Steering Technology) steering system has been designed for all types of riding from Freestyle to racing and from freeride to the recreational rider. Each rider will find benefits in this new concept.

The concept behind this steering system has many features:

- To bring the rider closer to the pivot point
- Less movement to turn the bars (quicker steering)
- Lowers the center of gravity
- Multiple bar position allowing the rider to perfect his riding style
- Fits all stand up watercraft due to the moveable steering cable arm
- Slotted mounting for the steering cable ball for maximum adjustment.
- Utilizes the fat bar 28.6 mm technology for better clamping surface
- The system uses bearings and is o-rings sealed
- Grease Zerk fitting to grease the bearing system for easy maintenance
- 100% Compatible with RRP carbon pole pads (both models)

Description	Part No.
RRP AST "Fat" Bar Steering System	STR-SYS-UNIV-F

**Note: This system will work with other chin pads but will require fit modification to clear the steering when riding. Riders using the straight 28.6 bars will need to use the extended base clamp if not the controls will hit the pad before the turn plate hits the steering stopper.*

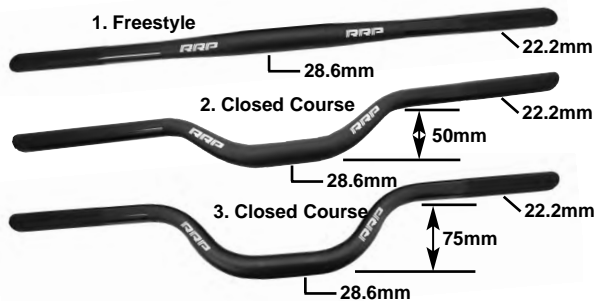

RRP "FAT" PERFORMANCE HANDLEBARS

Brand new for 2008, RRP has developed these "Fat" bars to be extremely strong for freestyle and racing. All RRP handlebars are "Fat" bars and are 28.6mm at the clamping area.

Description	Part No.
1. Straight Freestyle Bars	ST-B-F*
2. Closed Course Bars - 50mm Bend	50-B-F
3. Closed Course Bars - 75mm Bend	75-B-F

**Note: Riders using the straight 28.6 bars will need to use the extended base clamp if not the controls will hit the pad before the turn plate hits the steering stopper. Extended Base Clamps Part# EXT-BS-PLT*



Straight Bars

22.2mm Clamping Area



RRP PRECISION TURN PLATE

The RRP Turn Plate is one inch shorter than the OEM turn plate moving the rider up in the tray. Fits Kawasaki, Yamaha, Polaris and Hydro-Space. The steering arm can be mounted either side, allowing this turn plate to fit any ski. The steering arm is slotted to allow for extremely precise steering ratio adjustments. RRP has also integrated a grease fitting on the turn plate that allows the rider to fully grease your steering system in only few seconds. The turn plate will accept V bars and straight bars and fits most after market steering systems.

Description	Part No.
RRP -1" Precision Turn Plate	TRN-PLT-UNIV
RRP Straight Standup Bars 22.2mm	ST-B*

**Note: Big advantage of using the straight bars it brings the rider closer to the pivot point, less movement going left and right with the bars more stability in the turn because the bars are staying closer to the rider.*



RRP UNIVERSAL STEERING SYSTEM

Designed to match and compliment the RRP Turn Plate, this steering system improves the steering feel, eliminates steering slop and is much stronger than the OEM steering systems on standup watercraft. This kit will fit most aftermarket turn plates.

Description	Part No.
RRP Bearing Steering System	STR-SYST-UNIV

FOUR STROKE	INTAKE SYSTEMS	ENGINE/GASKETS	EXHAUST	DRIVE LINE HANDLING	ELECTRICAL	WATERLINE /BLIGE	STEERING & CONTROLS	BODY	ACCESSORIES	SERVICE TOOLS /HARDWARE	CHEMICAL
-------------	----------------	----------------	---------	---------------------	------------	------------------	---------------------	------	-------------	-------------------------	----------



RRP CARBON CHIN PAD

The most innovative pad design. The only chin pad that really matches the lines of the RRP Handlepole. Comes with number plate. (Numbers are not included)

Description	Part No.
RRP Chin Pad with White Stripping	RRP-PAD-WHITE
RRP Chin Pad with Green Stripping	RRP-PAD-GREEN
RRP Chin Pad with Orange Stripping	RRP-PAD-ORANGE
RRP Chin Pad with Blue Stripping	RRP-PAD-BLUE

*Note: You must use with ST-STOP-BL-10 or ST-STOP-RD-10



RRP CARBON "AIR FORCED" CHIN PAD

The New RRP "Air Forced" chin pad is designed to increase air flow by forcing air thru the handle pole tubes into the engine compartment. The fresh air pressurized engine compartment will improve the overall performance of the engine.

Description	Part No.
RRP "Air Forced" Chin Pad with Blue Striping	RRP-SCOOP-BU
RRP "Air Forced" Chin Pad with Red Striping	RRP-SCOOP-RED
RRP "Air Forced" Chin Pad with Green Striping	RRP-SCOOP-GREEN

*Note: Works in conjunction with RRP Handle pole bracket with breathing tube or also with the stock Hydro-space bracket.



RRP CHIN PAD SUPPORT & STEERING STOP

This steering stopper will also prevent the pole pad from crushing or getting ripped out from the handel pole. Comes in red or black.

Yamaha OEM Chin Pad	Part No.
RRP Chin Pad Support and Steering Stop - Black	ST-STOP-BL
RRP Chin Pad Support and Steering Stop - Red	ST-STOP-RD

RRP Chin Pad (10mm Shorter Unit for RRP Chin Pad)	Part No.
RRP Chin Pad Support and Steering Stop - Black	ST-STOP-BL-10
RRP Chin Pad Support and Steering Stop - Red	ST-STOP-RD-10



RRP ADJUSTABLE BINDING SYSTEM

This is a revolutionary product, the AB (Adjustable Binding) System was developed from the same system that is used on the RICKTER FS-1.

This system allows you install the RRP Adjustable Binding System on any Super-Jet with a limited amount of modifications to fit the custom binding system box to your watercraft.

This system is a must for any freestyle or free rider.

Description	Part No.
RRP Adjustable Binding System	RRP-AB-SYST



CARBON CHIN PAD

Lightweight construction with unbreakable carbon construction. Fits 96+ Superjet and UMI 800SXR handlepole conversion system. Chin Pad cover black top/green side only.

Description	Part No.
Black/Green	04-01-205
Black/Black	04-01-202



PW-01-100



PW-02-100

PRO WATERCRAFT CHIN PADS

Description	Part No.
Slasher Pad for the RRP Handle Pole	PW-01-100
Chin Pad for the Hydrospace OEM Handle Pole	PW-02-100



Mounting System



B



Yamaha Superjet



Kawasaki 800 SXR



SJ 96+ Handlebar Pad Cover



Replacement Bearing Kit

SEALED BEARING POWER TURN PLATE STEERING SYSTEM

Description	Part No.
A. Super Jet/Kawasaki 800SXR* Mounting System	JS-04103
B. Set of Clamps (silver) *Bolts not included.	58-8970
C. Yamaha Super Jet Turn Plate	YA-04104-CLR
D. Kawasaki 800SXR Turn Plate*	JS-04105-CLR
E. Super Jet 96+ Handlebar pad cover	YA-04109
F. Replacement Bearing Kit	58-8434
G. Handlebar Clamp Bolt Kit (8x20 Socket Flat Head) 4 bolts per kit	59-9129

* Kawasaki 800SXR: This mounting system and turn plate only fits the UMI Handle Pole. *This kit does not fit on Kawasaki OEM Handle Pole.*

BLWSION



STANDARD LENGTH TURN PLATE

This billet turnplate is anodized for a long life and feature multiple steering cable mounting positions to create that perfect turning response.

Description	Part No.
Blowsion Kawasaki Std. Length Turn Plate	03-05-042



BNJ BEARING STEERING SYSTEM FOR SXR/ZR

Designed by BNJ (Team BNJ Racing in Belgium) with European Women Class Champion, YUKI KURAHASHI. This bearing steering system make precise turn of Kawasaki 800SXR or Zapata Racing FZ. Kit include Handle Bar. Black anodized finish to prevent corrosion.

Description	Part No.
BNJ Bearing Steering System for SXR/ZR	BNJ-SXR

BLWSION



STEERING STOP

Steering stop with nut for AC and OEM Yamaha handle poles. Required with Kawasaki SX-R conversion. UMI Handle Pole includes steering stop. For RRP Handle Pole, use RRP pad support and steering stopper (QU-Stop).

Description	Part No.
Blowsion Steering Stop with Nut	03-04-131

BLWSION



-1" TURN PLATE

Moves the normal rider position forward approximately 1 inch. Helps to reduce hull porpoising and dramatically improves handling. Fits both Yamaha SJ and Kawasaki 800SX-R applications.

Description	Part No.
Blowsion -1" Turn Plate	03-05-04



BLOWSION BILLET STEERING SYSTEM - SEALED BEARING WITH KROK LOCK NUT

Description	Part No.
Blowsion Billet Steering System - Yamaha SJ, Kawasaki Conversion, Octane	03-05-001
Blowsion Krok Collar	03-05-019

FOUR STROKE	INTAKE SYSTEMS	ENGINE/GASKETS	EXHAUST	DRIVE LINE HANDLING	ELECTRICAL	WATERLINE /BILGE	STEERING & CONTROLS	BODY	ACCESSORIES	SERVICE TOOLS /HARDWARE	CHEMICAL
-------------	----------------	----------------	---------	---------------------	------------	------------------	---------------------	------	-------------	-------------------------	----------

FOUR
STROKEINTAKE
SYSTEMSENGINE/
GASKETS

EXHAUST

DRIVE LINE
HANDLING

ELECTRICAL

WATERLINE
/BILGESTEERING
& CONTROLS

BODY

SERVICE TOOLS
ACCESSORIES
/HARDWARE

CHEMICAL



FEDERICO BUFACCHI
FREERIDE WORLD CHAMPION

UMI Racing USA
...For The Uncommon®



UMI



BLEWSION



BLEWSION

HANDLE POLE EXTENSION LIMITING ROPE

This pole limiting rope is to STOP pole from extending appx. 2-3" from total max extension. This prevents the forward motion of the pole. Fits all stand up Yamaha Super Jet, Polaris Octane, Kawasaki SXR 800, 750 SX & all JS models. A must for ocean or big wave riders

Description

UMI Limiting Rope Kit
(picture shown)

Part No.

YA-09100

Blowsion Limiting Rope Kit

03-04-151

BLEWSION



SXR BILLET HOOD BUMPER

Direct replacement for OEM bumper. Includes pre-cut foam and hardware. For Kawasaki 800SXR/750SXI.

Description	Part No.
Hood Bumper Clear	04-04-201
Hood Bumper Green	04-04-202
Hood Bumper Red	04-04-203

HYDRO-TURF

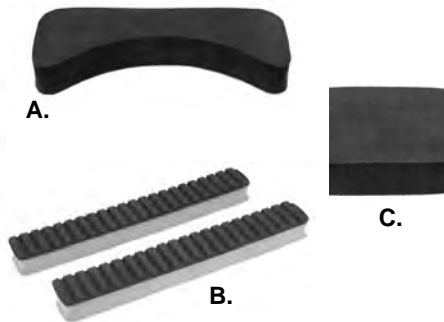

POLE SHOCK PADS

Protects engine hood from damage when handlepole is dropped. Color: Black only

Description	Part No.
A. Kawasaki 750SX/SXI/800SXR (1)	TS401
B. Kawasaki JS440/550 (2)	TS41
C. Yamaha Super Jet (1)	TS421

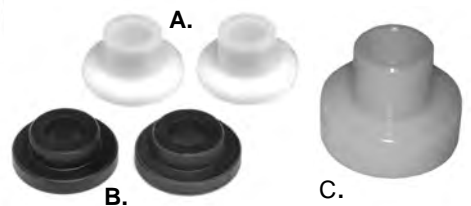

HANDLE POLE BUSHINGS

Description	Part No.
A. Bushing for OEM Kawasaki 440/550 Handle Pole	58-5995
Bushing for OEM Kawasaki 750/800 Handle Pole	58-5998
B. AC Handle Pole Bushings (Required 2 pcs.)	03-3300
C. Kawasaki 800SXR UMI Handle Pole Pivot Bushing only sold per one piece (Required 2 pcs.)	KA-24104
Yamaha UMI Handle Pole Pivot Bushing only sold per one piece (Required 2 pcs.)	PO-24103

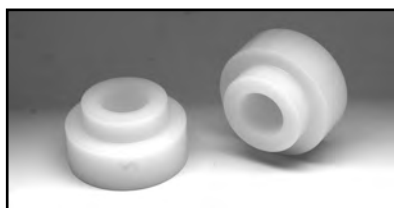

BLEWSION

SXR PIVOT BOLT BUSHING FOR OEM BRACKET

UMI Handle Pole conversion for OEM SX-R bracket or AC Handlepole conversion for OEM SX-R Bracket.

KAWASAKI SX-R	Part No.
For UMI Handlepole	03-04-101
For AC Handlepole	03-04-102

UMI Racing USA
...For The Uncommon®



UMI HANDLE POLE KIT FOR KAWASAKI 800SXR

This kit adapts the UMI Racing Super Jet Handle Pole to Kawasaki 800SXR. This kit includes handle pole bushings, steering cable bracket and retainer.

Description	Part No.
800SXR Handle Pole Kit	JS-09200
800 SXR Pivot Bolt Bushing only. Sold 1 pc. (2 pcs. required)	KA-24104

BLEWSION

SXR STEERING CABLE EXTENSION BRACKET

For SX-R handle pole conversion with UMI handle pole.

KAWASAKI SX-R	Part No.
Steering Cable Extension Bracket	03-04-121



HANDLE POLE SPRINGS

Greatly reduces weight of stock handle pole up to 75% and reduces rider arm and shoulder fatigue.

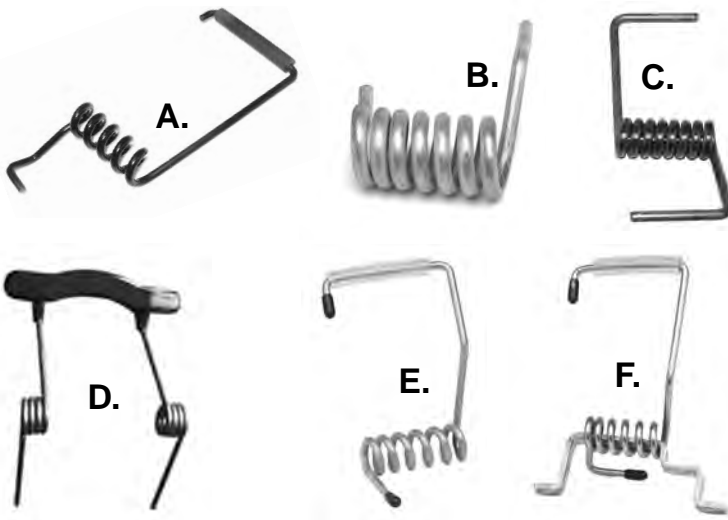

Yamaha	Part No.
A. Super Jet Pre 95	03-04-011
B. Super Jet 96+	03-04-012

Kawasaki	Part No.
C. 800SXR	03-04-003
D. 300/440/550/550SX Dual Coil Spring	RM5500
E. 300/440/550/550SX Single Coil Spring	58-5501
F. 650SX	58-5601



ADA RACING BILLET 800SXR TALL HANDLEPOLE SPRING TENSIONER

Kawasaki 800 SX-R handlepole spring tensioner. Includes billet black anodized bracket and stainless hardware.

Kawasaki	Part No.
ADA Tall Billet Tensioner	KA800ST



R&D SPRING TENSIONER KAWASAKI 800SXR

The R&D adjustable spring tensioner allows you to adjust and tune to find the best tension for you.

Kawasaki	Part No.
800SXR	521-80000



R&D KAWASAKI 750SX/SXI HANDLEPOLE SPRING SHIM

The R&D Spring Shim adds preload to the handlepole which reduces the handlepole weight 50%. The lighter handlepole reduces back, shoulder and arm fatigue. The stainless steel constructed shim installs in less than 5 minutes with basic tools.

Kawasaki	Part No.
Twin Handlepole Spring Shim	521-75100



FOUR STROKE	INTAKE SYSTEMS	ENGINE/GASKETS	EXHAUST	DRIVE LINE HANDLING	ELECTRICAL	WATERLINE /BILGE	STEERING & CONTROLS	BODY	ACCESSORIES	SERVICE TOOLS /HARDWARE	CHEMICAL
-------------	----------------	----------------	---------	---------------------	------------	------------------	---------------------	------	-------------	-------------------------	----------

UMI TOP STOP BILLET STEERING

Top stop steering for positive control and extraordinary strength. Improved handling by shifting weight to correct point on watercraft. Available for most sport and runabout models.



Sea Doo RXP,
RX & GSX



Sea Doo XP97+



Yamaha
GP1200R



Kawasaki
STX-R

Kawasaki Ultra 250

Sea Doo	Part No.
XP 93-96, SP/SPI/SPX 94-98	58-6317
GSX/GTX/GTI/GTS/GSI/GS 96+, RX, RXP, RXT	58-6321
XP 800 97-98, XP-LTD 951 98+	58-6324

Yamaha	Part No.
GP1200R/GP1300R	58-6327

Kawasaki	Part No.
STXR/STX-15F**	58-6329
Ultra 250*	KA-04608-250X

* Includes Off Throttle Steering Sensor Bracket
** Reverse does not work



MACC RACING ULTRA 250/260X STEERING MOUNT 1/2 STYLE

The Macc Racing Ultra 250x steering wheel mount is a stronger and more aggressive alternative to the OEM Kawasaki steering system, made with the highest quality material improve the handling and overall feel of your 250x.

Description	Part No.
Macc Racing Ultra 250X/LX/260 Steering Mount	MR-0087



REPLACEMENT BEARING KIT FOR UMI STEERING SYSTEMS

Description	Part No.
Replacement Bearing Kit For all Steering Systems except XP97+ (requires 2 kits)	58-6300



R&D FZR BILLET STEERING SYSTEM KITS

The new R&D Billet Steering

System was developed and tested during the 2009 APBA/JSBA National and World Championships and is a proven winner in design and performance. R&D's Billet design offers superior strength and lighter weight over the OEM steering system. Utilizing a 7/8" MX handlebar, allows the rider to personalize the bar setup to their liking. R&D chose the 7/8" diameter bar type over the Fat bar, because of the space watercraft bars need for start/stop switches, VTS switches, and custom trim lever systems. When using fat or taper bars, the bar widths are forced wider than comfortable in a watercraft application. R&D offers two types of Handlebars for the new billet steering system, MX Low for short to average height pilots and MX high for taller pilots. Handlebars sold separately. The R&D Steering System is the way to go when setting up the ergonomic steering comfort "your way". Available for FZR/FZS and SHO models. Specify whether your craft is an FZR/FZS or SHO when ordering.

- 3 pounds lighter than stock system
- Easy installation (1hour) includes all hardware and instructions
- Increases overall comfort and handling performance
- Allows custom bar setups (set up your way)
- Utilizes 7/8" diameter handlebars of our choice
- Adds a true "Factory Racing" look to your watercraft

Description	Part No.
FZR / FZS Billet Steering System	512-18000
<i>*Specify whether your craft is an FZR/FZS or SHO when ordering.</i>	
R&D MX Low Bar	512-18010
R&D MX High Bar	512-18012



RIVA ULTRA 250X/LX STEERING COLUMN COVER

This lightweight cover fills the large void left when the stock steering system is removed; preventing water from entering the hull and reducing engine noise. Designed for use with UMI Steering System and highly recommend when using RIVA Pro-Series Power Filter Kit (part# RK13096).

Description	Part No.
RIVA Ultra 250X/LX Steering Column Cover	RK5-SCC-090



DO SPEED SPACER AND MOUNTING KIT FOR UMI RXP-X/RXT-X STEERING SYSTEMS

Do Speed has developed this spacer and mounting bracket specifically to be used in combination with a UMI steering system on a RXP-X or RXT-X. The spacer prevents water from entering the engine compartment and the bracket creates a clean and safe installation of the OEM Sea Doo warning system signal.



Description	Part No.
DO Speed Spacer and Mount Kit for UMI RXP-X/RXT-X Steering System	D-X-P



SATO ENGINEERING STEERING SYSTEM

This billet steering system is the ultimate upgrade for the new Yamaha FZ watercraft. The system is extremely strong and allows the rider to change to handlebars of their choice.

Description	Part No.
Yamaha FZR/FZS	SE-027020



SPEED MAGIC "X-MOUNT" STEERING HEAD

Speed Magic has developed the "X-Mount" for the RXP-X and RXT-X that improves handling by lowering the steering head 85mm lower than the stock position and also moves the rider forward for a more aggressive position. Available for regular and Fat Bar applications.

Description	Part No.
Speed Magic Steering Head (Standard Handlebars)	SE-027015
Speed Magic Steering Head (Fat Bars)	SE-027015F

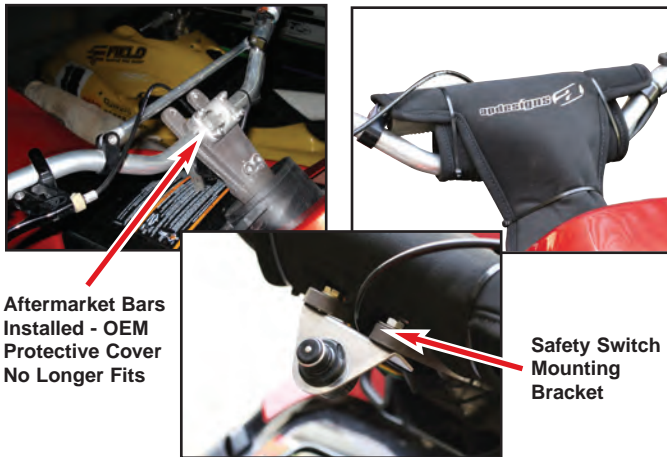

Aftermarket Bars Installed - OEM Protective Cover No Longer Fits

Safety Switch Mounting Bracket

HANDLE BAR STEERING MOUNT COVER AND SAFETY SWITCH BRACKET

When you install aftermarket handlebars on your Sea Doo using the OEM steering system the OEM pad cover will no longer fit. AP Designs has developed this new pad to allow for the bars to fit properly and protect you while riding your Sea Doo as well as to hide the ugly cast steering system. Also developed in conjunction with this cover is a safety switch mounting bracket.

Sea Doo	Part No.
Handlebar Mount Cover for Sea Doo RXP, RXT, RX, GSX, GTX, GTI, GTS, GSI, GS 96+	SD-HCV
Safety Switch Mounting Bracket	N-SDSWMT



DCR ULTRA 250X/260X AFTERMARKET HANDLEBAR ADAPTER

DCR has developed this billet aluminum handlebar adapter to allow a rider the ability to install aftermarket handlebars on the Kawasaki Ultra 250X and 260X. This simple conversion will greatly improve steering and control.

Description	Part No.
DCR Billet Handlebar Adapter	DC-HA-KU



SKAT TRAK HEAVY ARMOR ULTRA 250X STEERING CABLE

The Skat-Trak "Heavy-Armor" steering cable directly replaces the stock steering cable that is prone to failure on modified Kawasaki Ultra 250X's. At twice the thickness, this heavy-duty steering cable is more durable and reliable when compared to the stock steering cable. Comes complete with stainless steel ball joint cable ends for easy installation and adjustment.

Description	Part No.
Skat Trak Heavy Armor Ultra 250X Steering Cable	PRSTKAWU250A
Skat Trak Heavy Armor Kaw STX-R, STX-15F	PRSTKAWSTXRA



UMI RXP TRIM/SWITCH HOUSING

U.M.I.'s trim/switch housing is machined from 6061-T6 billet aluminum, replacing the stock plastic housing. Trim/switch housing uses the factory variable trim switch and start/stop switch. This housing must be used with the U.M.I. GSX/RXP (P/#58-6321) steering system, aftermarket bars and finger throttle.

Sea Doo	Part No.
RXP Silver	SD-01600-CLR



BILLET STOP SWITCH HOLDER For Aftermarket Handlebars

Description	Color	Part No.
Sea Doo	Polished	58-2003



BILLET 3 SWITCH HOLDER For Aftermarket Handlebar

Description	Color	Part No.
Sea Doo	Polished	58-2004

FOUR STROKE

INTAKE SYSTEMS

ENGINE/GASKETS

EXHAUST

DRIVE LINE HANDLING

ELECTRICAL

WATERLINE /BILGE

STEERING & CONTROLS

BODY

ACCESSORIES

SERVICE TOOLS /HARDWARE

CHEMICAL

Hot Products

FOUR STROKE
INTAKE SYSTEMS
ENGINE/GASKETS
EXHAUST
DRIVE LINE HANDLING
ELECTRICAL
WATERLINE /BILGE
STEERING & CONTROLS
BODY
ACCESSORIES
SERVICE TOOLS /HARDWARE
CHEMICAL

- Available in clear and black anodized finish with a 0 degree or 4 degree bend
- 7/8" (22mm) external diameter to fit most standard sized handlebar clamps
- High grade aluminum, which Hot Products has extensively tested for the manufacturing of these handlebars.
- Lightweight, super-strength, durable and excellent vibration dampening for freestyle and rough surf riders



RUNABOUT RACE HANDLEBARS

Width 775mm Rise 75mm Pull Back 30mm

Description	Part No.
Runabout Handlebars Silver	HJR-02
Runabout Handlebars Black	HJR-02BK

- The handlebar surface has been shot peened to help assist in prevent fatigue or failure
- Knurling – Grip end only – increases bonding between bar and grip
- Anodized finish forms an integral coating giving protection against corrosion
- A Hot Products crossbar pad is included with every handlebar.



STAND UP PERFORMANCE HANDLEBARS

Description	Part No.
Yamaha/Kawasaki Handlebars 0 degree Silver	HJF-00
Yamaha/Kawasaki Handlebars 0 degree Black	HJF-00BK
Yamaha/Kawasaki Handlebars 4 degree Silver	HJF-04
Yamaha/Kawasaki Handlebars 4 degree Black	HJF-04BK

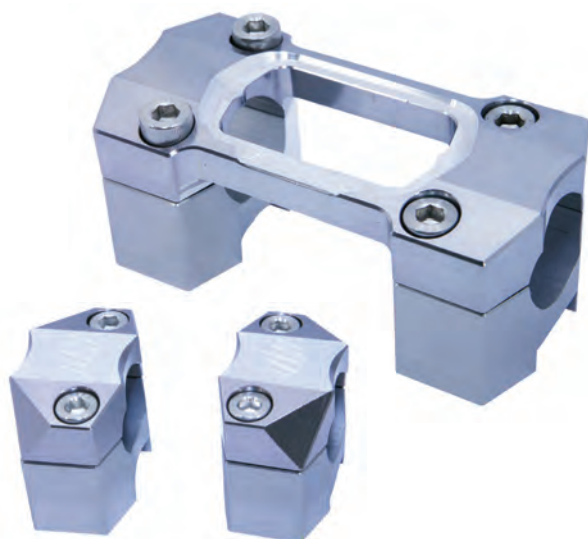

UNIVERSAL FAT BAR ADAPTERS

Hot Products has designed these billet adapters to be compatible with UMI steering and other manufacturing steering systems and allows for use of "Fat Bars" for that added strength and clamping pressure needed for todays high performance applications. Both the one piece kit and two piece set come laser etched with the Hot Products logo.

Description	Part No.
One Piece Billet Adapter Kit	HJCL-01
Two Piece Billet Adapter Set	HJCL-02



MOTOINE ADJUSTABLE HANDLEBAR

Utilizing handlebar clamp holes, this Motorcycle Road Racing type handlebar allows you to adjust the handlebar position from -4 degrees to +16 degrees.

Kawasaki	Part No.
Adjustable Handlebar for 800SXR	MR-SXR-012



HOT PRODUCTS RUNABOUT FAT BARS

Handlebar Type	Part No.
Hot Products Fat Runabout Bars	HJFT-01



UMI RACE HANDLE BARS

UMI *Racing* USA
...For The Uncommon®

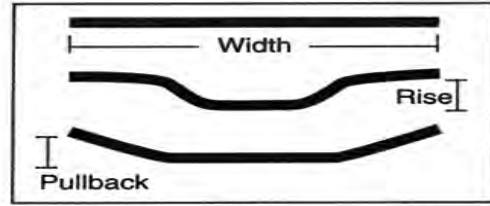

Models	Surface	Pad Size	Part No.
Polaris (use with UMI Steering System only)	Polish	Large	PS-01500POL
Yam W/Raider, Blaster II, Venture, GP760/1200, XL1200, SUV, XL800	Polish	Small	YA-01301POL
Kawasaki 750SS/XI/XIR	Black	Medium	KA-01100BKA
Kawasaki X2/ZXI/STXR/Ultra 150	Polish	X-Large	X2-01200POL
Kawasaki X2/ZXI/STXR/Ultra 150	Black	X-Large	X2-01200BKA

Part No.	Models	Width	Rise	Pullback
PS-01500	Polaris	28.75"	4.00"	2.25"
YA-01301	GP/GPR	28.75"	2.00"	1.50"
KA-01100	750SS/XI	27.50"	3.00"	1.25"
X2-01200	STXR/ULTRA	29.50"	4.00"	2.00"

BLOWSION



Description

Blowision Kommand Handlebars 0-Degree W/Crossbar & Pad- Extended
 Blowision Kommand Handlebars 0-Degree W/Crossbar & Pad- Extended
 Blowision Kommand Handlebars 4-Degree W/Crossbar & Pad- Extended
 Blowision Kommand Handlebars 4-Degree W/Crossbar & Pad- Extended
 Blowision Kommand Handlebars Fat-Bar Straight
 Blowision Kommand Handlebars Fat V Bar Riser
 Blowision Kommand Sport/Runabout Handlebars - 28"
 Blowision Kommand Runabout Handlebars - 32"
 Blowision Kommand Runabout Handlebars - 32"
 Blowision Crossbar Assy with Pad
 Blowision Billet Crossbar Clamp Set

Color	Part No.
Clear	03-05-141
Black	03-05-142
Clear	03-05-143
Black	03-05-144
Black	03-05-145
Black	03-05-146
Black	03-05-150
Black	03-05-152
Clear	03-05-153
Silver	03-05-159
Black	03-05-160

2010 APBA MARK HAHN MEMORIAL HAVASU 300 • LAKE HAVASU CITY, ARIZONA



Hot Products has signed to be the title sponsor for the 2011 APBA Mark Hahn Memorial Havasu 300. Hot Products would like to invite all of the customers and racers to participate in the great event next year.

FOUR STROKE
 INTAKE SYSTEMS
 ENGINE/GASKETS
 EXHAUST
 DRIVE LINE HANDLING
 ELECTRICAL
 WATERLINE /BILGE
 STEERING & CONTROLS
 BODY
 ACCESSORIES
 SERVICE TOOLS /HARDWARE
 CHEMICAL



R&D AUTO DROP NOZZLE KITS



The R&D VTS/Auto Drop Nozzle is the first manually activated VTS nozzle with Auto Drop functions! When riding with the VTS adjusted in the neutral position the nozzle will drop 5 degrees in the turns allowing for a much smoother high speed turn to be made. When the steering reaches the straight position the nozzle returns back to the straight position. When riding with a full tank the best VTS setting is usually in the

click up position and stays there. With the R&D VTS Nozzle Kit you can ride 1 click up (5 degrees up) and when you turn the nozzle will drop 5 degrees which is back to zero or straight position. When steering returns back to straight the nozzle resumes the one click up (5 degrees up) position.

Yamaha	Part No.
GP1200R VTS Auto Drop Nozzle Kit	162-12001
GP1300R VTS Auto Drop Nozzle Kit	162-13000
FX SHO/FZR/FZS VTS Auto Drop Nozzle Kit	162-18010



Sea Doo RXP

The R&D RXP Auto Trim Kit was developed to override the OEM VTS System with a fully adjustable and fully automatic trim system! The R&D Auto Trim automatically drops a rider preferred adjustable 2-8 degrees. Drive from turn to turn never worrying whether the trim is in the best position for perfect turn negotiation! For long straight rides install the R&D VTS/Holeshot Driver Rod (Pt.# 163-21503), which works

in conjunction with the R&D Auto Trim to electronically override the Auto Trim back to the OEM VTS Nozzle angle trim settings!

Sea Doo	Part No.
RXP	163-21502
RXP Holeshot Rod for use with #163-21502	163-21503
GTX 4-Tech/RXT Auto Trim Kit	163-95003



RIVA DROP NOZZLE KIT

Convert your twist style Quick Shift trim system (QSTS) into a spring loaded, lever actuated system that instantly drop steering nozzle down when pulled.

Yamaha	Part No.
GP1300R/GP1200R/GP800R	RY2420

SATO ENGINEERING DROP NOZZLE KIT FOR 800SXR



- Inner Venturi design with fins improve performance.
 - Steering nozzle is 20mm longer than Stock for better control.
 - Exit pump nozzle size is changeable with rings.
 - Ring size is available: 76/77/78/79/80/81/82mm.
 - Steering nozzle size is fixed with 83mm
- *Standard Exit Nozzle 80mm*

Kawasaki	Part No.
Drop Nozzle Kit 800SXR	SE-013014
Cable Only (141" Long)	SE-013014-CABLE*
<i>*Barrel Nipple Cable Top & Barrel Nipple Cable End</i>	
Ring Only	SE-013014-SIZE**
<i>**When ordering you must specify the ring size from the list</i>	



ALESSANDER LENZI
MULTI WORLD FREESTYLE AND FREERIDE
WORLD CHAMPION



SATO ENGINEERING FLIP NOZZLE KIT

You must have this Flip Nozzle Kit for the trick of "Back Flips" and "Barrel Rolls." This kit allows the nozzle to move upwards up to 20 degrees. Steering nozzle is 30mm longer than stock. Exit nozzle size is changeable with ring. (76-82mm)

Description	Part No.
Kawasaki 800SXR Flip Nozzle Kit	SE-013015-R
Super Jet Flip Nozzle Kit	SE-013020-R
Kawasaki 800SXR Flip Nozzle Cable Only	SE-013014-CABLE*
<i>*Barrel Nipple Cable Top & Barrel Nipple Cable End Bottom</i>	
Super Jet Flip Nozzle Cable Only	SE-013020-CABLE**
<i>**Barrel Nipple Cable Top & Threaded Stud Cable End Bottom</i>	



SATO ENGINEERING FREESTYLE UPSTEERING NOZZLE

Sato Super Jet steering nozzle has adjustable angles between 0 to 5 degrees for rider's preference.

Description	Part No.
Super Jet 0-5 Degree Adjustable Up Nozzle	SE-013103



Kaw Ultra 150 **Sea Doo RXP** **Yamaha GP1200R/GP1300R**

R&D HYDRO FORCE STEERING NOZZLE

The new lengthened design delivers a full 1 MPH speed gain over stock. The pivot point position improves the turning radius allowing you to carve tighter turns with a more positive feel. Improved performance through speed, acceleration and handling.

Sea Doo	Part No.
RXP (+15mm)	163-21500
Yamaha	
GP 1200R / 1300R	162-12000
FX140 / FX H.O./FX SHO/FZR/FZS	162-14000
Kawasaki	
Ultra 150	161-15000

UMI TRIM LEVERS

Billet Aluminum Trim Lever for Trim Tab and Quick Trim Nozzle.



Description	Part No.
UMI Trim Lever	KA-01525-CLR



BLOWSION BILLET ALUMINUM TRIM LEVERS



Blowstion Trim Lever - Left hand operated trim lever for pump tilt or trim systems. Anodized clear.

Description	Part No.
Blowstion Trim Lever - Clear	03-05-230



BLOWSION IZZNELL TWISTER NOZZLE

Available for all years Yamaha SuperJets. Allows additional throw on steering nozzle and multiplies the turning radius exponentially. A surf and freeride necessity!

Yamaha	Part No.
Izznell Twister Nozzle Bracket only	02-02-417



QUICK STEERING ADAPTER

This quick steering adapter fits the stock superjet nozzle. It will give you the option to play with the quickness of the steering from really aggressive to really smooth. It will also give you a lot more turning ratio for free style.

Available in Red or Black.

Description	Part No.
Black	QU-ST-YAM-BL
Red	QU-ST-YAM-RD

FOUR STROKE	INTAKE SYSTEMS	ENGINE/ GASKETS	EXHAUST	DRIVE LINE HANDLING	ELECTRICAL	WATERLINE /BILGE	STEERING & CONTROLS	BODY	ACCESSORIES SERVICE TOOLS /HARDWARE	CHEMICAL
-------------	----------------	-----------------	---------	---------------------	------------	------------------	---------------------	------	-------------------------------------	----------



UMI BILLET FINGER THROTTLE

Lever perch is machined at an angle which makes the lever pull at a downward sloping angle. This motion keeps the lever at the tip of your finger throughout the throttle range greatly reducing arm pump and providing superb throttle control. Also available in traditional straight pull. Teflon bushings eliminate the play common in other throttles and provides a smoother throttle pull. Stainless steel pin and C-Clip eliminates corrosion at hinge point. Available for all models. Also available in anodized black. Some models require throttle cable adapter.

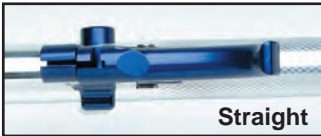

Description	Part No.	Description	Part No.
Silver Straight	58-0965	Silver Regular	58-0960
Black Straight	58-0966	Black Regular	58-0961



HOT PRODUCTS ALUMINUM TRIGGER THROTTLE LEVERS

Fits 86-95 Kawasaki & Polaris.
10mm Throttle Cable Kawasaki 550 (86-95), 650 (86-95),
750 SX-SS-SXI (92-95), 750 ST (94-95).
An adapter is required for:
Sea Doo, Yamaha and Kawasaki Pre 86 & 96+.

Description	Part No.
Silver	58-0970
Black	58-0971



3 Cable Throw Positions

Nylon Cable Roller

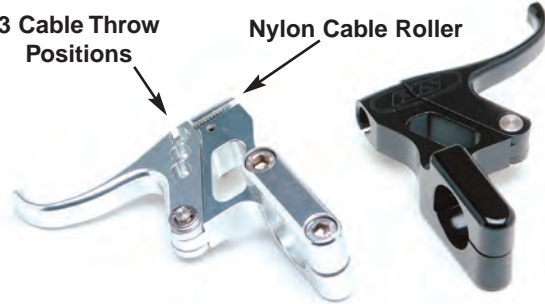

PJS BILLET THROTTLE LEVER

Billet constructed throttle features nylon cable roller, nylon bushing and thrust washers, 3 cable throw positions, 6mm stainless steel bolts. This lever is specially designed to contour around your index finger. The narrow lining allows you to gain quicker response on hole shots without your middle finger getting in the way of a full pull.

Description	Part No.
Silver	58-0981
Black	58-0982



ALEXANDER LENZI
MULTI WORLD CHAMPION
OF FREE STYLE AND FREE RIDE



BLOWSION BILLET THROTTLE LEVER

Machined with the stand-up rider comfort at a premium, the new BlowSION straight pull finger throttle levers are ergonomically designed for premium fit and feel whether you are on the waves or on the buoys. Lever angle is situated to reduce hand

and arm fatigue. Delrin bushings eliminate the play common in OEM throttle levers and provides a smooth throttle pull action. All stainless hardware at the hinge point eliminates corrosion and play 100%. No "C" clips are used in the throttle lever assembly.

Description	Part No.
Clear	03-05-208
Black	03-05-201
Green	03-05-204



RIVA RACING SEADOO BILLET FINGER THROTTLE

Specifically designed to match throttle travel of SeaDoo 4-Stroke PWC. Direct replacement for bulky OEM throttle on X-Models and can be used with aftermarket bars on other 4-tec applications. Adjustable throttle angle & unique trigger design keeps the trigger at the

tip of your finger throughout the throttle range for reduced arm pump & superb throttle control. Delrin bushings eliminate play common in OEM throttles and provide smooth actuation. All stainless hardware at hinge point eliminates corrosion and play. No "C" clips used. Use with OEM adapter on X-Models or use aftermarket adapter (sold separately) for other 4-Tec applications.

Description	Part No.
Riva Racing Billet Finger Throttle for Sea Doo	RS24010P

*available in clear polished finish only



THROTTLE CONVERSION KIT, ALL 4-TEC 4-STROKE - RXP - RXT - GTX - GTI

Quickly and easily transform your Sea Doo thumb throttle into a more natural finger throttle with our Throttle Conversion Kit. Aluminum extensions insert directly into bar ends adding 1-3/4" to each side providing more turning leverage and a more natural riding position. Molded steering pad end cap mates to finger throttle for a clean factory look. No modifications to existing handlebars necessary and minimal downtime. Available for RXP and GTX 4-TEC 4-stroke models with stock and aftermarket grips. Includes drill bit, tap, stainless steel bolt (to secure throttle trigger to handlebars) and complete installation instructions.

Sea Doo	Part No.
For stock grips. All 4-TEC 4 stroke	RS2455

THROTTLE CABLE ADAPTERS



Description	Part No.
Cable Adapter for Kawasaki Pre-86, Yamaha & All Wet Jet 6mm Throttle Cable	58-0990

Description	Part No.
Cable Adapter for Kawasaki 96+ 8mm Throttle Cable	58-0991
Kawasaki 750 SS-XI-SXI (96-00), 750 STS (95-97), ZXI (95-00), STX (97-00)	

Description	Part No.
UMI Racing Cable PWC Adapter for All Sea Doo	SD-01530



RIVA RACING YAMAHA & KAWASAKI BILLET FINGER THROTTLE

Introducing the ultimate billet throttle lever. Ergonomically designed for premium fit and feel whether you are on the waves or turning buoys. Lever angle is fully adjustable to reduce hand and arm fatigue. Delrin

bushings eliminate play common in OEM throttles and provide smooth actuation. All stainless hardware at hinge point eliminates corrosion and play. No "C" clips used. Available in anodized Clear or Black. Throttle cable adapter sold separately.

Description	Part No.
Clear Billet Finger Throttle for Yam/Kaw	RY24010P
Black Billet Finger Throttle for Yam/Kaw	RY24010B

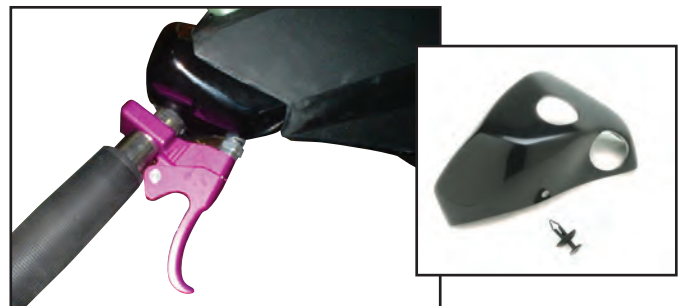

HANDLEBAR COVER CAP FOR SEA DOO 4-TEC - RXP - RXT - GTX - GTI

Description	Part No.
Handlebar Cover Cap	FB001-SD

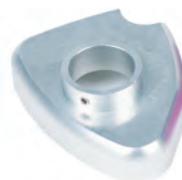

BILLET COVERS FOR SEA DOO OEM HANDLEBARS

Description	Color	Part No.
Billet Cover for Sea Doo	Silver	58-1994-POL

FOUR STROKE	ENGINE/ GASKETS	EXHAUST	DRIVE LINE HANDLING	ELECTRICAL	WATERLINE /BILGE	STEERING & CONTROLS	BODY	ACCESSORIES	SERVICE TOOLS /HARDWARE	CHEMICAL
-------------	-----------------	---------	---------------------	------------	------------------	---------------------	------	-------------	-------------------------	----------

ATI TWO PLY GRIPS

Two ply construction. Inner core harder. Outer Layer is softer to help reduce vibration and hand fatigue.

FOUR STROKE
INTAKE SYSTEMS
ENGINE/GASKETS
EXHAUST
DRIVE LINE HANDLING
ELECTRICAL
WATERLINE /BILGE
STEERING & CONTROLS
BODY
SERVICE TOOLS ACCESSORIES
HARDWARE
CHEMICAL

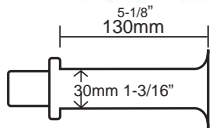

Hard

955 FLAME

Big Flange	Part No.
Blue	58-4077

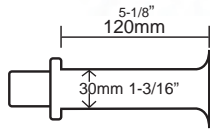

Medium Soft

SCHWARTZ

Big Flange	Part No.
Red	58-4071
Blue	58-4072



ALEXANDER LENZI
MULTI WORLD CHAMPION
OF FREE STYLE AND FREE RIDE

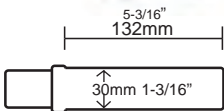

Medium Soft

JACKSON

No Flange	Part No.
Black	58-4050
Grey	58-4053

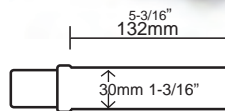

Medium Soft

SCHWARTZ

No Flange	Part No.
Black	58-4055
Red	58-4056
Blue	58-4057

ATI SINGLE PLY GRIPS

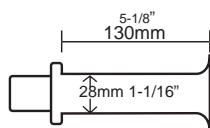

Soft Slim

SPIKE ISO

Big Flange	Part No.
Red	58-4040

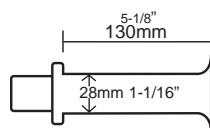

Soft Slim

POS-A-TRAC

Big Flange	Part No.
Red	58-4042
Yellow	58-4043

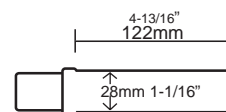

Soft Slim

NEWTRON

No Flange	Part No.
Black	58-4065

NEW SLIM LINE SPIDER GRIPS

New slim line Spider Grips are specially made for watercraft. These Grips are available with or without a flange. The diamond pattern sheds water as well as dampening out vibrations.



WATERCRAFT FLANGELESS GRIP

Description	Part No.
Blue	A3-BL
Red	A3-R
Yellow	A3-Y



WATERCRAFT FLANGE GRIP

Description	Part No.
Red w/Black	SLT R/B
Blue w/Black	SLT BL/B
Green w/Black	SLT K/B

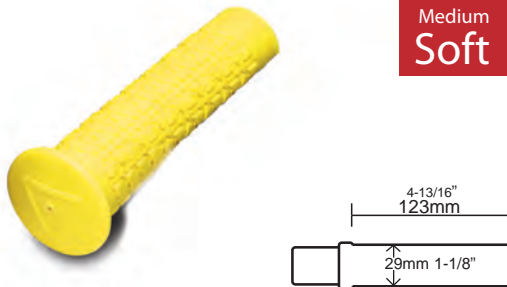

AME WATERCRAFT GRIPS

Description	Part No.
Yellow	58-4006



AME TRI STAR PWC GRIPS

Description	Part No.
Blue	58-4012
Red	58-4013



MOTOGrip™ TRAINER

- Strengthen grip and forearm muscles anywhere in your car, desk, walking, etc.
- Helpful for all forms of riding: PWC, MX, off road, trail, ATV, road and snowmobiles

- When routinely used in 3 sets of 30 to 100 reps, MotoGrip™ Trainer noticeably improves finger-hand-forearm strength and endurance
- Built for high repetition endurance training
- Available in three different resistance levels 30, 40 and 50lbs

Description	Part No.
MotoGrip Trainer Green 30lb max resistance	17-0001
MotoGrip Trainer Black 40lb max resistance	17-0002
MotoGrip Trainer Red 50lb max resistance	17-0003

ThreeBond 3BOND GRIP LOCK



A high strength adhesive specially formulated to keep grips in place without damaging the rubber. Ideal for Snowmobile, Motorcycle, ATV and Personal Watercraft

Description	Part No.
ThreeBond Grip Lock 30gm (Dealer)	TB1501C

FOUR STROKE	INTAKE SYSTEMS	ENGINE/GASKETS	EXHAUST	DRIVE LINE HANDLING	ELECTRICAL	WATERLINE /BILGE	STEERING & CONTROLS	BODY	ACCESSORIES	SERVICE TOOLS /HARDWARE	CHEMICAL
-------------	----------------	----------------	---------	---------------------	------------	------------------	---------------------	------	-------------	-------------------------	----------



Easy Installation
No Grip Glue Required

Revolutionary Non-Slip Technology for the Wettest Environments on Earth

- Lock-On Grip System eliminates grip twisting and slippage without the need for ties or glues.
- Replaceable aluminum Lock Jaw clamps lock grip onto bars like a vise to prevent slippage.
- New 3/4 Flange helps keep hands from slipping without interfering with thumb throttle systems.
- Fits on aftermarket handlebars such as UMI, etc.

Aluminum Lock Jaw clamps grips onto bars like a vise to prevent slipping.

Soft and tacky outer layer cushions hands and provides optimal traction.

New aluminum bar and snap cap.



Durable inner sleeve allows grip to easily slide onto bars.

ODI ROGUE LOCK-ON GRIPS

- Thick raised pads for maximum shock absorption
- Texture surface pattern for better control
- Elevated thread pattern channels water off the grip

Soft



Description	Part No.
Rogue, Thumb Throttle, 120mm, with 3/4 Flange	L30RG

Soft



Description	Part No.
Rogue, No Flange, 130mm	L31RGS

ODI RUFFIAN LOCK-ON GRIPS

- Extra narrow diameter
- Diamondized surface for excellent traction

Medium Soft & Slim



Description	Part No.
Ruffian, Thumb Throttle, 120mm, with 3/4 Flange	L30RF

Medium Soft & Slim



Description	Color	Part No.
Ruffian, No Flange, 130mm	Black	L31RFS
Ruffian, No Flange, 130mm	White	L31RFW-B

BLOWSION LOCK RING CAP SET

Blowsion integrated the outside lock ring and the end cap into one piece for that special look. Each package contains two lock rings and two lock ring end caps.



Description	Part No.
Grip Lock Ring End Caps set-Billet-Black	03-05-341
Grip Lock Ring End Caps set-Billet-Blue	03-05-342
Grip Lock Ring End Caps set-Billet-Clear	03-05-343
Grip Lock Ring End Caps set-Billet-Green	03-05-345
Grip Lock Ring End Caps set-Billet-Orange	03-05-346
Grip Lock Ring End Caps set-Billet-Purple	03-05-347
Grip Lock Ring End Caps set-Billet-Red	03-05-348
Grip Lock Ring End Caps set-Billet-Yellow	03-05-349



ANODIZED ALUMINUM LOCK RING

Anodized aluminum lock ring for ODI grips. Lock-on system grips package's contains 4 lock rings each.

Description	Part No.
Griplock Lock Ring Anodized Yellow	03-05-339
Griplock Lock Ring Anodized Green	03-05-335
Griplock Lock Ring Anodized Purple	03-05-337
Griplock Lock Ring Anodized Orange	03-05-336



Experience the Ultimate in Watercraft Control

These grips features a raised diamond plate pattern that offers additional comfort as well as control across the length of the grip. ODI has also included our exclusive "pre-cut" style flange which is just large enough to easily reference your hand position, while also being small enough to stay out of the way when you are trying to access thumb-throttles or other handlebar components.

X-Treme Elements Lock-On Grip

Medium Soft



Graphite
L30XTH-G

Description	Part No.
X-Treme Pre-Cut Flange, 130mm, Graphite	L30XTH-G
X-Treme Pre-Cut Flange, 130mm, Black	L30XTB-B



NEW FOR 2010
TROY LEE
DESIGNS GRIPS

Description	Part No.
White with Red Clamps	L30TLW-R
Black with Grey Clamps	L30TLB-G
Yellow with Purple Clamps	L30TLY-P
Red with Black Clamps	L30TLR-B

ODI LOCK JAW CLAMPS AND CAPS

- Sturdy one-piece machined aluminum design
- Replacement set includes 2.5mm bolts
- Available in anodized Black, Blue, Gray, Red & Silver



Description	Part No.
Lock Jaw Clamps and Caps, Black	D70LJB
Lock Jaw Clamps and Caps, Silver	D70LJS
Lock Jaw Clamps and Caps, Blue	D70LJU
Lock Jaw Clamps and Caps, Red	D70LJR
Lock Jaw Clamps and Caps, Gray	D70LJG

ODI RUFFIAN MX LOCK-ON GRIPS

NEW! The Ruffian MX Grip combines an ultra narrow knurled Ruffian surface pattern combined with a motocross inspired half-waffle pattern for a great all around grip.

Medium Soft
& Slim



Description	Part No.
Ruffian MX, No Flange, 130mm	L32RFB-S

ODI CROSS TRAINER LOCK-ON GRIPS

Medium Soft
& Slim



Description	Part No.
Cross Trainer, No Flange, 130mm	L30CTB-B



BILLET ALUMINUM END PLUG

Protect your bars and grips with ODI Aluminum End Plugs.

Constructed of sturdy 6061 aluminum, these plugs are designed to take the brunt of whatever you can throw at them. Product Features: Sturdy 6061 Aluminum, Fits most sized bars, Triple-Core Design Holds Plugs Inside Bars, Sold in pairs

Description	Color	Part No.
Aluminum Bar End Plug	Black	L71APB
Aluminum Bar End Plug	Blue	L71APU
Aluminum Bar End Plug	Red	L71APR
Aluminum Bar End Plug	Silver	L71APS

ODI LOCK JAW REPLACEMENT BOLTS



5 Bolts
per pack

These bolts are replacements for the specially designed allen bolts used with Lock Jaws and eliminates the need to buy an entire new set of clamps just to replace the bolts.

Description	Part No.
Lock Jaw Replacement Bolt Set	F70RSB

FOUR
STROKE

INTAKE
SYSTEMS

ENGINE/
GASKETS

EXHAUST

DRIVE LINE
HANDLING

ELECTRICAL

WATERLINE
/BILGE

STEERING
& CONTROLS

BODY

ACCESSORIES

SERVICE TOOLS
/HARDWARE

CHEMICAL



FOUR STROKE
INTAKE SYSTEMS
ENGINE/GASKETS
EXHAUST
DRIVE LINE HANDLING
ELECTRICAL
WATERLINE /BILGE
STEERING & CONTROLS
BODY
ACCESSORIES
SERVICE TOOLS /HARDWARE
CHEMICAL



New Color

LIZARD SKINS CHARGER GRIPS

Charger Lock-On
Your favorite grip now available as a lock-on grip. Small diameter, 130mm, 117.9g/0.26lbs pair

Description	Color	Part No.
Lizard Skins Charger Grips	Black	LOCD5100
Lizard Skins Charger Grips	White	LOCD5200
Lizard Skins Charger Grips	Green	LOCD5700
Lizard Skins Charger Grips	Pink	LOCD5550



LIZARD SKINS PEATY GRIPS

Steve Peat inspired signature grip. White grips come with anodized red and blue rings, graphite grips come with anodized red rings and black grips come with anodized graphite rings.
Small diameter, 130mm, 113.3g/0.25lbs pair

Description	Color	Part No.
Lizard Skins Peaty Grips	Graphite	LOPDS300
Lizard Skins Peaty Grips	White	LOPDS200
Lizard Skins Peaty Grips	Black	LOPDS100



New Color

LIZARD SKINS LOGO GRIPS

Our lock-on grips are manufactured here in the USA by ODI. Their patented design restricts unwanted movement, maximizing the rider's control and comfort. All Lizard Skins lock-on grips are compatible with ODI clamps. Available in black only. Comes in a bonus pack, which includes grips and clamps. This is our most popular lock-on grip.

Description	Color	Part No.
Lizard Skins Logo Grips	Black	LOLDS100
Lizard Skins Logo Grips	Red	LOLDS500
Lizard Skins Logo Grips	Green	LOLDS700



LIZARD SKINS FLANGE LOGO GRIPS

Our lock-on grips are manufactured here in the USA by ODI. Their patented design restricts unwanted movement, maximizing the rider's control and comfort. (Flange can be cut so that the grips may be used with rapid-fire shifters) All Lizard Skins lock-on grips are compatible with ODI clamps. Available in black only. Comes in a bonus pack, which includes grips and clamps. Great for people with medium sized hands.

Description	Color	Part No.
Lizard Skins Flange Logo Grips	Black	LOFDS100
Lizard Skins Flange Logo Grips	White	LOFDS200



New Color

LIZARD SKINS NORTHSHORE GRIPS

Our lock-on grips are manufactured here in the USA by ODI. Their patented design restricts unwanted movement, maximizing the rider's control and comfort. All Lizard Skins lock-on grips are compatible with ODI clamps. Comes in a bonus pack, which includes grips and clamps. This grip is great for people with large hands.

Description	Color	Part No.
Lizard Skins Northshore Grips	Black	LONDS100
Lizard Skins Northshore Grips	Red	LONDS500



AP DESIGNS CHIN PAD COVERS AND MATS FOR YAMAHA SUPER JET

SUPER JET 96+



Black/Black

Yamaha **Part No.**
Chin Pad **YASJ96CP**

SUPER JET 96+



Yellow/White

Yamaha **Part No.**
Super Chin Pad **YASJ96CP-YLW/WH**
Hot Products Special Design



Description	Part No.
AP Designs Box Tee Red	BT-004-L
AP Designs Box Tee Red	BT-004-XL
AP Designs Box Tee Yellow	BT-005-L
AP Designs Box Tee Yellow	BT-005-XL
AP Designs Box Tee Green	BT-006-L
AP Designs Box Tee Green	BT-006-XL
AP Designs Box Tee Blue	BT-007-XL

SUPER JET 96+



Yamaha **Part No.**
Side Mat **YASJ96SM**

SUPER JET 96+



Yamaha **Part No.**
Side Mat with Lifter 10" **YASJ96SM-LFT**
Side Mat with Lifter 15" **YASJ96SM-LFT15**

SUPER JET 96+



Yamaha **Part No.**
Bottom Mat **YASJ96BM**

AP DESIGNS CHIN PAD COVERS AND MATS FOR KAWASAKI

750 SX/SXI/SXI PRO & 800 SX-R



Black/Black

Kawasaki **Part No.**
750 Chin Pad **KA750SXCP**
800 Chin Pad **KA800SXRCP**

750 SX/SXI/SXI PRO & 800 SX-R

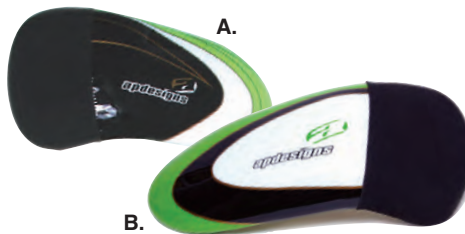

Kawasaki **Part No.**
A. 750 Chin Pad **KA750SXCP-GRN/W**
B. 800 Chin Pad **KA800SXRCP-SUPE**

800 SX-R



Kawasaki **Part No.**
Super Chin Pad **KA800SXRCP-FL-RD**

750 SX/SXI



Kawasaki **Part No.**
Side Mat **KA750SXSM**
Side Mat with Lifter 10" **KA750SXSM-LFT**
Bottom Mat **KA750SXBM**

800 SXR



Kawasaki **Part No.**
Side Mat **KA800SXSM**
Side Mat w/Lifter 10" **KA800SXRSMLFT**
Side Mat w/Lifter 15" **KA800SXRSMLFT1**
Bottom Mat **KA800SXRBM**

800 SXR



Kawasaki **Part No.**
Side Mat with Lifter **KA800SXRSMLRC**

* This Side Mat is specially designed for wrapping onto Rail Cap Pt# 05-04-001

FOUR
STROKE

INTAKE
SYSTEMS

ENGINE/
GASKETS

EXHAUST

DRIVE LINE
HANDLING

ELECTRICAL

WATERLINE
/BILGE

STEERING
& CONTROLS

BODY

ACCESSORIES

SERVICE TOOLS
/HARDWARE

CHEMICAL

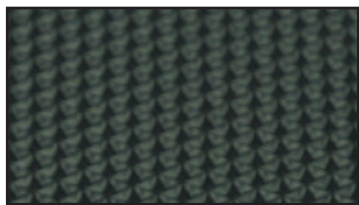

Ultra Grip Material

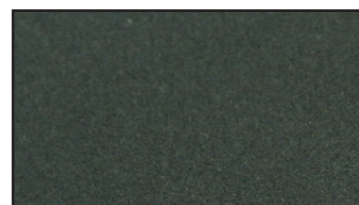

Sure Grip Material

ULTRA GRIP SEAT COVERS & SURE GRIP SEAT COVERS

ULTRA GRIP — The Ultra Grip material is a rubberized, waffle patterned material designed for the recreational and racing enthusiast. It provides exceptional grip without sacrificing rider comfort. Because of its rubberized nature, the rider can ride comfortably in swim trunks and still expect exceptional traction.

SURE GRIP — Our Sure Grip material is an aggressive material designed for watercraft racers. It is extremely durable and provides exceptional grip for racing applications. We recommend that riders wear a wetsuit when using a Sure Grip seat cover.

YAMAHA

GP800R/1200R/1300R



Black/White/Silver

VX110



Black/White/Silver

GP1200



Black/Silver/White

Yamaha	Part No.
Ultra Grip Top	UYAGPR-BK/WT/SL
Sure Grip Top	SYAGPR-BK/WT/SL

Yamaha	Part No.
Ultra Grip Top	UYAVX110-B/W/S
Sure Grip Top	SYAVX110-B/W/S

Yamaha	Part No.
Ultra Grip Top	UYAGP-BK/SL/WT
Sure Grip Top	SYAGP-BK/SL/WT

SEA DOO

RXP



Black/Silver/Black

4-TEC GTX RXT



A. Black/Silver/Rust



B. Black/Silver/Black

XP/XPL (97-02)



A. Black/Silver/Yellow

Sea Doo	Part No.
Ultra Grip Top	USDRXP-BK/SL/BK
Sure Grip Top	SSDRXP-BK/SL/BK

Sea Doo	Part No.
A. Ultra Grip Top	USDGTX-BK/SL/RU
A. Sure Grip Top	SSDGTX-BK/SL/RU
B. Ultra Grip Top	USDRXP-BK/SL/BK
B. Sure Grip Top	SSDGTX-BK/SL/BK

Sea Doo	Part No.
A. Ultra Grip Top	USDXP97-BK/SL/YW
A. Sure Grip Top	SSDXP97-BK/SL/YW
Ultra Grip Top	USDXP97-BLK/BLK
Sure Grip Top	SSDXP97-BLK/BLK

KAWASAKI

ULTRA 250



Black/Red/White
Black/Red/Silver

ULTRA 250



Black/Green/White
Black/Green/Silver



Kawasaki	Part No.
Sure Grip Top	SKAU250-BK/RD/W
Ultra Grip Top	UKAU250-BK/RD/S
Sure Grip Top	SKAU250-BK/RD/S

Kawasaki	Part No.
Ultra Grip Top	UKAU250-BK/GN/W
Sure Grip Top	SKAU250-BK/GN/W
Ultra Grip Top	UKAU250-BK/GN/S
Sure Grip Top	SKAU250-BK/GN/S

Description	Part No.
Flame Dutch T White	FD-022-L
Flame Dutch T White	FD-022-XL
Flame Dutch T Black	FD-023-L
Flame Dutch T Black	FD-023-XL

KAWASAKI

12F/15F 2006



Black/Silver/Green/Black
Black/Silver/Red/Black

Kawasaki	Part No.
Ultra Grip Top	UKASTX06-B/S/G/
Sure Grip Top	SKASTX06-B/S/G/
Ultra Grip Top	UKASTX06-B/S/R/
Sure Grip Top	SKASTX06-B/S/R/

STX-R/12F/15F



A. Black/Green/Silver/Carbon



B. Black/Red/Black/White

Kawasaki	Part No.
A. Ultra Grip Top	UKASTX-B/G/S/C
A. Sure Grip Top	SKASTX-B/G/S/C
B. Ultra Grip Top	UKASTX-B/R/B/W
B. Sure Grip Top	SKASTX-B/R/B/W

ULTRA 150/ULTRA 130 DI



A. Black/Silver/Blue



B. Black/Silver/Red

Kawasaki	Part No.
A. Ultra Grip Top	UKAULT-BK/SL/BL
A. Sure Grip Top	SKAULT-BK/SL/BL
B. Ultra Grip Top	UKAULT-BK/SL/RD
B. Sure Grip Top	SKAULT-BK/SL/RD

AP DESIGNS SURE GRIP MAT SETS

YAMAHA GP 800R/
1200R/1300R



Black/Black

Yamaha	Part No.
Yamaha GP 800R / 1200R / 1300R	YAGPRMT-BLK/BLK

KAWASAKI ULTRA 150, 250
1200 STX-R, 15F



Black/Black

Kawasaki	Part No.
Ultra150	KAULTMT-BLK/BLK
STXR, 12F, 15F	KASTXR-BLK/BLK
Ultra250	KAU250MT-BLK/BL

SEA DOO RXP



Black/Black

Sea Doo	Part No.
RXP	SDGTXMT-BLK/BLK

SEA DOO GTX DI (02-03),
4-TEC (02-05), RXT



Black/Black

Sea Doo	Part No.
RXT	SDRXTMT-BLK/BLK

KAWASAKI STX-R / ULTRA 250
SIDE MAT WITH LIFTER



Black/Black

Kawasaki	Part No.
1200STX-R	KASTXRSM-BLK/BL
Ultra 250	KAU250SM-BLK/BLK

HYDROSPACE MATS



Black/Black
With 15"
Side Lifter

HydroSpace	Part No.
Bottom Mat	HYDROSPACEBM
Side Mat	HYDROSPACEBM
Bottom for Kick Tail	HYDROSPACEBMKT



Description	Part No.
Strip Ringer Steel	SRT-008-L
Strip Ringer Steel	SRT-008-XL
Strip Ringer Brown	SRT-009-L
Strip Ringer Brown	SRT-009-XL

Description	Part No.
Spike Hoodie Gray	SH-011-XL
Spike Hoodie White	SH-012-L
Spike Hoodie White	SH-012-XL

FOUR STROKE
INTAKE SYSTEMS
ENGINE/GASKETS
EXHAUST
DRIVE LINE HANDLING
ELECTRICAL
WATERLINE /BILGE
STEERING & CONTROLS
BODY
ACCESSORIES
SERVICE TOOLS /HARDWARE
CHEMICAL



JET TRIM SEATCOVER

Jet Trim's handcrafted seat covers are hand cut, hand sewn, and specifically fitted to each individual year and model. Whether you're a recreational or pro-level rider, we can custom tailor each seat cover to your requirements. Call today for a template for your custom designed seat cover.

Pricing, manufacturing and shipping time varies. • Please call for details and pricing based on your customized design
The color swatches presented here are for guidelines only, the exact color may vary.

FOUR STROKE
INTAKE SYSTEMS
ENGINE/GASKETS
EXHAUST
DRIVE LINE HANDLING
ELECTRICAL
WATERLINE /BILGE
STEERING & CONTROLS
BODY
ACCESSORIES
SERVICE TOOLS /HARDWARE
CHEMICAL

NON SLIP GRIPPER • FOR THE TOP OF THE SEAT



= HI GRIP MATERIAL

MEDIUM SLIP • FOR THE TOP OF THE SEAT



Our medium slip material is an embossed vinyl with a design, it provides enough grip to stay on your seat without being too abrasive. We also offer a carbon fiber looking vinyl which provides some stick too.

NON SLIP SUEDE • FOR THE TOP OF THE SEAT

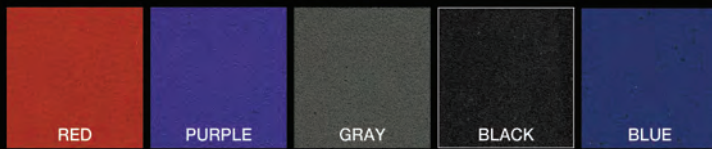

Want to stick to your seat? Our non slip suede will keep you on your toy. We use our non slip suede on all of our handcrafted mats. Our non slip suede is abrasive, therefore we recommend you wear a wet suit or riding pants.

SMOOTH GRAIN VINYL • FOR THE SIDE OR TAIL OF THE SEAT



Our Smooth Grain Vinyl is available in a wide array of colors and allows you to add some of your own personality to your toys. You can use the Smooth Grain Vinyl on our handcrafted PWC seat covers. it can be mixed and matched with any of our other material choices.

SOFT SUEDE • FOR THE SIDE OR TAIL OF THE SEAT



The Soft Suede Vinyl has the look of real luxury but because it is vinyl it will last and last.

OSTRICH • FOR THE SIDE OR TAIL OF THE SEAT



Ostrich Grain Vinyl is for someone who doesn't want to follow the crowd, but lead the crowd. This is best used on panels that you don't sit on, just let people admire.

HAMMERED GRAIN VINYL



Hammered Grain Vinyl will really set you apart. Everyone will know you have a custom seat that you specifically ordered yourself. You will never see this on a stock seat, and neither will anyone else.

PERFORATED VINYL



Perforated Vinyl is just perfect for those back or side panels to make your colors really stand out.

DAZZLE • FOR THE SIDE OR TAIL OF THE SEAT

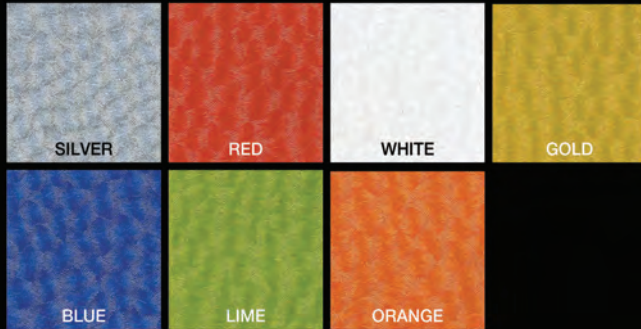

Dazzle grain is a great choice if you want to "Dazzle" the crowd. This will make you really stand out. Use it to add color in the smaller sections of your seat, or go for the big splash and use it on one of the big panels. You will really draw some attention with this one. There is a slight additional charge for Dazzle Grain.

CARBON • FOR THE SIDE OR TAIL OF THE SEAT



Carbon Fiber Grain will make either a full on racing machine or a family fun machine just look faster. This is the hottest look at all of the gatherings and you might want to consider using some panels on your new seat.

DISCO • FOR THE SIDE OR TAIL OF THE SEAT



Disco Glitter Vinyl is perfect for the person who dances to the beat of his own drum. This glitter material adds some pizzazz to our toys.

SNAKE • FOR THE SIDE OR TAIL OF THE SEAT



You will never have a more distinctive looking seat if you have a panel or two in Snake Grain Vinyl. It really looks great and very different. The color pops because of the snake pattern. There is a slight additional charge for Snake Grain Vinyl.

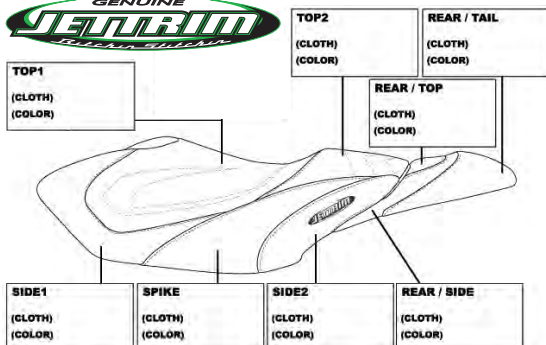

JETTRIM YAMAHA FZR SEAT TEMPLATE

JETTRIM CUSTOM ORDER SEAT COVERS

Three Easy Steps to order a Custom Jettrim Seat Cover

1. Locate the seat cover template in the Hot Products 2010 price list.*
2. Write the information of the colors & materials you want on the seat cover template.
3. Fax or email the completed seat cover template.

* If you are unable to find the seat cover template for your model, please contact us.

** It may take 7-10 working days to get your custom seat cover after we receive your completed custom seat cover template.

FOUR
STROKE

INTAKE
SYSTEMS

ENGINE/
GASKETS

EXHAUST

DRIVE LINE
HANDLING

ELECTRICAL

WATERLINE
/BILGE

STEERING
& CONTROLS

BODY

ACCESSORIES

SERVICE TOOLS
/HARDWARE

CHEMICAL



Ultra 250/260

Kawasaki Part No.
Top: Medium Slip Black; **KU250X101-A**
Front Side: Smooth Grain White; Tail Front and Spike Rear: Smooth Grain Worx Green



Ultra 250/260

Kawasaki Part No.
Top: Medium Slip Black; **KU250X101-B**
Front Side: Smooth Grain White; Tail Front and Spike Rear: Smooth Grain Red



Ultra 250/260

Kawasaki Part No.
Top: Medium Slip Black; **KU250X101-C**
Front Side: Smooth Grain White; Tail Front and Spike Rear: Carbon Blue



STX-R/15F (02-05)

Kawasaki Part No.
Top: Medium Slip Black; Side: Smooth Grain Worx Green; Tail: Smooth Grain White
KSTXR101-A



STX-R/15F (02-05)

Kawasaki Part No.
Top: Medium Slip Black; Side: Carbon Blue; Tail: Smooth Grain White
KSTXR101-B



STX (00+)/12F/15F (06+)

Kawasaki Part No.
Top: Medium Slip Black; Side: Carbon Blue; Tail: Smooth Grain White
K15F101-A



STX (00+)/12F/15F (06+)

Kawasaki Part No.
Top: Medium Slip Black; Side: Smooth Grain Worx Green; Tail: Smooth Grain White
K15F101-B



FZR

Description Part No.
Top 1: Medium Slip Silver; Top 2: Medium Slip Black; RearTop: Medium Slip Black; Tail: Carbon Black Side 1: Kevlar Black; Spike: Carbon Red Side 2: Smooth Grain White
YFZR101-A



FZS

Description Part No.
Front: Carbon Black; Top 1: Medium Slip Silver; Top 2: Smooth Grain Mustard Yellow; RearTop: Medium Slip Blk; Side: Carbon Black; Tail: Medium Slip Black; Rear Side: Carbon Dark Gray; RearTail: Smooth Grain Mustard Yellow
YFSR101-A



SHO (09)

Description Part No.
Front: Carbon Dark Silver; Top: Soft Suede Black; Front Side: Kevlar Black; Side 1: Snake Gray; Side 2 & Rear Side: Carbon Dark Silver; Tail: Ostrich Black
YSHO101-A



GP800/1200/1300R

Description Part No.
Top: Medium Slip Black; Rear Top: Smooth Grain Silver; Front Side: Kevlar Black; Rear Side: Smooth Grain Black
YGPR101-A



FZR

Description Part No.
Front: Carbon Black; Top 1: Medium Slip Silver; Top 2: Smooth Grain Mustard Yellow; Rear Top: Medium Slip Black; Side: Carbon Black; Tail: Medium Slip Black; Rear Side: Carbon Dark Gray; Rear Tail: Smooth Grain Mustard Yellow
YFZR102-A



FZS

Description Part No.
Top1: Medium Slip Silver; Top 2 & Rear Top: Medium Slip Black; Rear Side: Smooth Grain White; Side 1: Kevlar Black Spike: Carbon Blue; Side 2: Smooth Grain White; RearTail: Carbon Black
YFZS102-A



SHO (08)

Description Part No.
Front: Carbon Dark Silver; Top 1: Medium Slip Blue; Top 2 & Rear Top: Medium Slip Black; Front Side: Kevlar Black; Side 1: Carbon Silver; Side 2 & Rear: Carbon Dark Silver; Tail: Carbon White
YSHO101-B



GP1300R New Design

Description Part No.
Top: Soft Suede Black; Rear: Smooth Grain GP Blue; Front Side: Smooth Grain Silver; Rear Side: Smooth Grain Black
YGPR101R-A



2008 RXP-X

Description Part No.
Top: Medium Slip Black; Side: Carbon Dark Silver; Spike: Disco Light Orange; Rear: Small Carbon Light Silver
SDRXPX101-A



RXP

Description Part No.
Top: Medium Slip Black; Rear Top: Medium Slip Silver; Side: Kevlar Black; Tail: Carbon Dark Silver
SDRXP101-A



RXT/RXT-X/4-Tec

Description Part No.
Top: Silver Carbon; Top Front & Band: Black Carbon; Sides: Black Snake; Tail: Black Carbon
SDRXTX103-A



RXT IS

Description Part No.
Front: LG Carbon Black; Top: Medium Slip Yellow Side: LG Carbon Black; Back Rear: Smooth Grain Silver Back Front 1: Smooth Grain Silver Back Front 2: LG Carbon Black; Rear: Medium Slip Yellow
SDRXTIS101-A



Description **Part No.**
RXP-X (08-09) **AZ-SEW891-BK/SL**
 Shown in Black Gripper, Silver Carbon Fiber and Black Carbon Fiber with White Stitching



Description **Part No.**
GTX (07-09)* **AZ-SEW881-BK/SL**
 Shown in Black Naugahyde, Silver Carbon Fiber and Black Carbon Fiber with Blue Stitching
 *Not for IS Model



Description **Part No.**
RXT Limited IS (09) **AZ-SEW883-BK/YW**
 Shown in Black Naugahyde, Black Carbon Fiber and yellow Vinyl with White Stitching



Description **Part No.**
Ultra 250/LX (07-08) **AZ-SEW62-BK/SL**
260 (09) Shown in Black Gripper, Silver Carbon Fiber and Black Carbon Fiber with White Stitching



Description **Part No.**
SHO (08) **AZ-SEWFX1-GY/BL**
 Shown in Gray Vinyl and Black Carbon Fiber with Black Stitching



Description **Part No.**
FZR (09) **AZ-SEWFZR-BK/SL**
 Shown in Black Gripper, Silver Carbon Fiber and Vinyl with White Stitching



Description **Part No.**
800 SXR & 750 SX/ SXi Chin Pad **AZ-SEW68P-B/G/W**
 Shown in Black carbon Fiber, Lime Green and White Carbon Fiber with Black Stitching



Description **Part No.**
FZS (09) **AZ-SEWFZS-BK/SL**
 Shown in Black Gripper, Silver Carbon Fiber and Black Vinyl with White Stitching



Description **Part No.**
GP800 (01-04)/ GP1200R (00-02)/ GP 1300R (03-08) **AZ-SEW791-BK/SL**
 Shown in Black Gripper, Silver Carbon Fiber and Black Vinyl with White Stitching



Description **Part No.**
Superjet (96-09) Chin Pad Cover **AZ-SEW751P-B/S**
 Shown in Black Gripper, Silver Carbon Fiber and Black Carbon Fiber with Black Stitching



FOUR STROKE	INTAKE SYSTEMS	ENGINE/GASKETS	EXHAUST	DRIVE LINE HANDLING	ELECTRICAL	WATERLINE /BILGE	STEERING & CONTROLS	BODY	ACCESSORIES	SERVICE TOOLS /HARDWARE	CHEMICAL
-------------	----------------	----------------	---------	---------------------	------------	------------------	---------------------	------	-------------	-------------------------	----------



HYDRO-TURF MATS

Hydro-Turf® is a leading manufacturer of performance traction mats and seat covers. Hydroturf offers some of the best looking, best gripping ride mats on the market. Superior traction grooves and excellent durability are the choice for amateur and professional riders looking to upgrade or replace their existing traction mats. Our jetski and personal watercraft upholstery kits are designed to replace worn or damaged seats and provide the rider superior traction and resistance to elements.

Yamaha	Part No.	Stocked Color	Traction Type
Wave Runner	HT70	BLK	CG
FX1	HT71	BLK	CG
SUV	HT72	BLK	CG
Wave Runner III	HT73	BLK	CG
Wave Blaster	HT74	BLK	CG
Wave Blaster II	HT741	BLK	CG
Wave Blaster 800	HT742	BLK	CG
Super Jet 90-95	HT75	BLK	CG
Super Jet 96-08	HT751	BLK	CG
Wave Raider	HT76	BLK	CG
VXR, VXR-Pro	HT77	BLK	CG
Wave Venture/XL1200(98)/XL700 & 760 (98-04)			
XL1200 LTD 99-01/ XL800/ XLT1200/XLT800	HT784	BLK	CG
GP/GP1200R (99)	HT79	BLK	CG
GP1300R/GP1200R(00-02)	HT791	BLK	CG
GP800R(01-05)			
FX140, FX Cruiser,	HTFX	BLK	CG
VX110 (05)	HTVX	BLK	CG
FX SHO (08)	HTFX1	BLK	CG
FX Cruiser SHO (08), FZR (09), FZS (09)			
Hydrospace	Part No.	Stocked Color	Traction Type
Hydrospace S4 with 2" Kick Tail	HT100	BLK	CG

Sea Doo	Part No.	Stocked Color	Traction Type
Wave Runner	HT70	BLK	CG
XP-93, SP Family -94	HT80	BLK	CG
GT Family 90-95, GTI 96, GTS 96-00	HT82	BLK	CG
GTX 96-02, GTI 97-00	HT821	BLK	CG
GTS (01)/GTI (01-05)	HT823	BLK	CG
GTI (06-08)	HT824	BLK	CG
XP 93-96, SP Family 94-99	HT83	BLK	CG
GS Family	HT831	BLK	CG
XP 97-04	HT84	BLK	CG
LRV	HT85	BLK	CG
RX / RXX	HT86	BLK	CG
HX 95-97	HT87	BLK	CG
GTX DI (02) & 4-TEC (02), GTX, (03-06), RXT, RXT-X, RXP, RXP-X	HT88	BLK	CG
3D	HT3D	BLK	CG
RXT-IS/GTX Limited (09)*	HT882	BLK	CG

*All HT882 are supplied with 300 LSE PSA 3M adhesive pre applied for a Peel & Stick installation.

Kawasaki	Part No.	Stocked Color	Traction Type
JS300/440/550	HT20	BLK	CG
JF650X2	HT40	BLK	CG
JS550SX	HT55	BLK	CG
ZXI	HT60	BLK	CG
Ultra 150, Ultra 130	HT61	BLK	CG
Ultra 250X/LX (07-08), 260X/LX (09)	HT62	BLK	CG
ST/STS/750STX&900STX(pre 99)	HT63	BLK	CG
STX1100 97-99	HT631	BLK	CG
STX900 99-00, 900STS(01-02)			
STX1100DI (00-02), All STX(01-06), 12F, 15F, STXR	HT64	BLK	CG
JF650SX	HT65	BLK	CG
750SS/XI/XIR	HT66	BLK	CG
JF750SX/SXI	HT67	BLK	CG
800 SX-R	HT68	BLK	CG
800 SX-R with Kick Tail (1")	HT68K	BLK	CG

Honda	Part No.	Stocked Color	Traction Type
F-12/F-12X	HT05	BLK	CG
R-12/R-12X	HT06	BLK	CG
F-15X (08)	HT07	BLK	CG

Polaris	Part No.	Stocked Color	Traction Type
SL/SLX-99, 785Pro 99-01	HT90	BLK	CG
Hurricane	HT91	BLK	CG
SLXH(98), SLH, SLX(99)	HT92	BLK	CG
SLH/SLX/Pro (00-01)	HT921	BLK	CG
SLT, SLTX, X-45	HT93	BLK	CG
Virage, Freedom	HT94	BLK	CG
Genesis	HT95	BLK	CG
Octane (Bottom Mat only)	HT96	BLK	CG

Hydro-Turf Mats can be ordered in the colors listed below.

To order a mat in a color listed below please add the color code to Part Number listed above.

Color	Code	Color	Code	Color	Code	Color	Code	Color	Code
Black	BLK	Deep Purple	DP	Orange Camo	OGCAM	Royal Blue	ROY	White	WHT
Black/White Marble	BM	Granite	GRA	Pink	PK	Royal Marble	RM	Yellow	YLW
Blue Camo	BLCAM	Green Camo	GNCAM	Pink Camo	PKCAM	Snow Camo	SNCAM	Yellow Camo	YWCAM
Blue Wave	BLWVE	Light Blue	LBL	Pink Marble	PKM	Tan	TAN	Wood	WOOD
Dark Gray	DGY	Light Gray	LGY	Purple	PUR	Tan Camo	TNCAM		
Dark Green	DG	Lime Green	LGN	Purple Marble	PM	Teal	TEL		
Deep Blue	DB	Orange	ONG	Red	RED	Tri-Color	TRI		

HYDRO-TURF MAT KITS ORDERED IN COLORS AND/OR SPECIFIC TRACTION TYPES REQUIRE ADDITIONAL TIME TO BE PRODUCED AND SHIPPED.

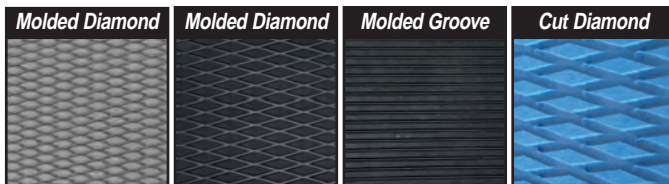

SHT40MD-DGY

SHT40MD-BLK

SHT40MG-BLK

SHT40CD

HYDRO-TURF TRACTION TYPES

Hydro-Turf mat kits are available in four traction patterns: *Molded Diamond (MD)*, *Molded Groove (MG)*, *Cut Groove (CG)* and *Cut Diamond (CD)*.

Cut Groove (CG): This is the standard traction for all mat kits from Hydro-Turf

Molded Diamond (MD): Hydro-Turfs most aggressive and durable material. The molded diamond sheets are only available in Black (BK) and Dark Grey (DGY).

Molded Groove (MG): This is the #1 choice among the World Champion Freestyle competitors. The molded groove sheet is only available in Black (BK).

CUSTOM MAT KIT ORDERING INSTRUCTIONS

To place a custom Hydro-Turf Mat Kit order please follow this format to create the custom part number

Part Number

Color Code

Traction Type

Here is an Example of a Ultra 260X Custom Hydro-Turf Mat Kit
HT62-BLCAM-CD (This is a Ultra 260X Blue Camo Cut Diamond Kit)

2010 Hydro-Turf Mat Color Swatches

Color: Black Code: BLK	Color: Deep Blue Code: DB	Color: Light Blue Code: LBL	Color: Royal Blue Code: ROY
Color: Light Gray Code: LGY	Color: Dark Gray Code: DGY	Color: Dark Green Code: DG	Color: Lime Green Code: LGN
Color: Orange Code: ONG	Color: Pink Code: PK	Color: Purple Code: PUR	Color: Deep Purple Code: DP
Color: Red Code: RED	Color: Tan Code: TAN	Color: Teal Code: TEL	Color: Yellow Code: YLW
Color: White Code: WHT	Color: Granite Code: GRA	Color: Black Marble Code: BM	Color: Purple Marble Code: PM
Color: Royal Marble Code: RM	Color: Pink Marble Code: PKM	Color: Snow Camo Code: SNCAM	Color: Blue Camo Code: BLCAM
Color: Orange Camo Code: OGCAM	Color: Pink Camo Code: PKCAM	Color: Yellow Camo Code: YWCAM	Color: Green Camo Code: GNCAM
Color: Tan Camo Code: TNCAM	Color: Blue Wave Code: BLWVE	Color: Wood Code: WOOD	



HYDRO-TURF BY THE SHEET

Hydro-Turf offers their mat material by the sheet. The sheets are 40" x 62" and allow for custom installations and various other uses. These sheets are available in four traction patterns: *Molded Diamond (MD)*, *Molded Groove (MG)*, *Cut Groove (CG)* and *Cut Diamond (CD)*.

Hydro-Turf Mat Sheets - All sheets are 40" x 62"	Part No.
Cut Groove (all colors) (Grooves are 62" long)	SHT40CG
Cut Diamond (all colors)	SHT40CD
Molded Groove (Grooves are 62" long) - Black	SHT40MG-BLK
Molded Diamond - Black	SHT40MD-BLK
Molded Diamond - Dark Gray	SHT40MD-DGY

***Note:** Hydro-Turf mat sheets may not always have precise clean edges or corners due to the manufacturing process.

HYDRO-TURF SPECIAL MATS FOR KAWASAKI 750 & 800



HT67F

HT68BF

HT68RC

*All special mats only available in black.

These mats are produced using the "Cut Groove" material.

Kawasaki	Part No.
750SXI Mats for use with "Digger" Footholds	HT67F
800 SXR Mats for use with "Kicker" Footholds and Blowson Rail Caps	HT68BF
800 SXR Mats with 1" kick tail for use with Blowson Rail Caps	HT68RC
Blowson Dawson "Digger" Footholds	AWCO124
Blowson "Kicker" Footholds	AWCO125
Blowson Composite Rail Caps	KASRUP402

HYDRO-TURF SPECIAL MATS FOR YAMAHA SUPER JET



HT751F

HT751FD

HT751BF

*All special mats only available in black.

These mats are produced using the "Cut Groove" material.

Yamaha	Part No.
Super Jet (96-08) Mats for use with Wamilton Footholds	HT751F
Super Jet (96-08) Mats for use with Blowson "Digger" Footholds	HT751FD
Super Jet (96-08) Mats for use with Blowson "Kicker" Footholds	HT751BF
Bumper Rail Strips/Mats for (all stand up models) brands	TS50
Wamilton "Rickter" Foothold	FHWAM

FOUR STROKE

INTAKE SYSTEMS

ENGINE/GASKETS

EXHAUST

DRIVE LINE HANDLING

ELECTRICAL

WATERLINE /BILGE

STEERING & CONTROLS

BODY

ACCESSORIES

SERVICE TOOLS /HARDWARE

CHEMICAL

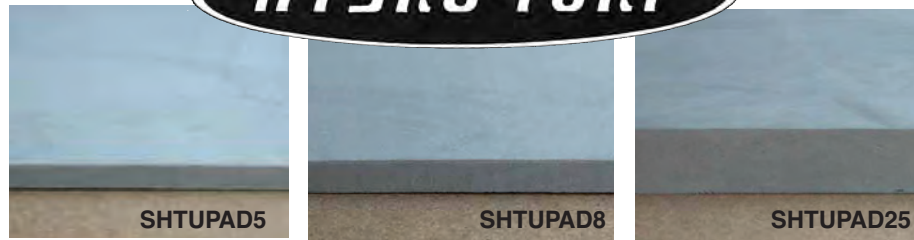

Hydro-Turf Underpad Sheet 39" x 78"	Part No.
39x78 Underpad 3/4" (25mm) thick	SHTUPAD25
39x78 Underpad 5/16" (8mm) thick	SHTUPAD8
39x78 Underpad 3/16" (5mm) thick	SHTUPAD5



TS43



SIDE LIFTER WEDGE

For a quick and semi-permanent advantage. Great when used for racers & beginner freestylers. Provides the "wedge" you need. Color: Black Only

Description	Part No.
2" x 13" Black x 2 pieces	TS43
2.5" x 24" Black x 2 pieces	TS44

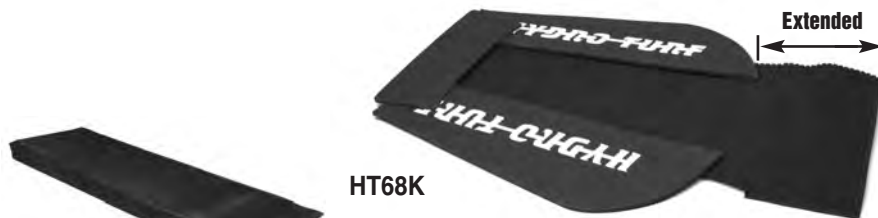

KICK01

HT68K

HYDRO-TURF KICK TAIL

Add a kick tail to your watercraft 1" or 2" wedge. If installed under the traction mats, some models of watercraft may require an extended mat.

KICK02

Description	Part No.
Kick Tail 5.5" x 17" x 1" Tall	KICK01
Kawasaki 800 SX-R Mat with 1" Kick Tail	HT68K-BLK
Kick Tail 5.5" x 17" x 2" Tall	KICK02

HYDRO-TURF TRACTION STRIPS

2" x 15"

4" x 15"

Description	Part No.
2"x15" Traction Strips 8 pieces per package	TS02
4"x15" Traction Strips 4 pieces per package	TS04

HYDRO-TURF SPLASH GUARDS

Description	Part No.
Hydro-Turf Splash Guard (5.5" x 40") Rivets Included	57-7035



WELDWOOD MAT ADHESIVE (CONTACT CEMENT)



Description	Part No.
Weldwood Contact Cement (16 oz.)	CC20

**Weldwood Contact Cement is not available for Export Shipments due to it is a flammable product.*

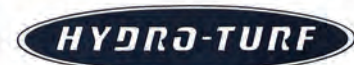

HANDLE POLE SHOCK PADS

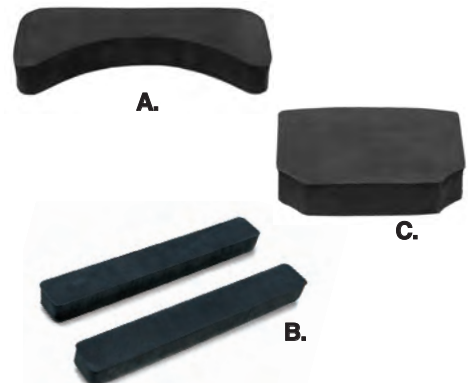

Protects engine hood from damage when Handlepole is dropped. Color: Black only

Description	Part No.
A. Kawasaki 750SX/SXI/800SXR (1)	TS401
B. Kawasaki JS440/550 (2)	TS411
C. Yamaha Super Jet (1)	TS421

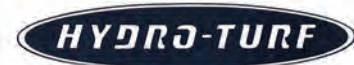

HYDRO-TURF HOOD SEALS

Quality replacement foam hood seal gaskets.

Description	Part No.
Kawasaki JS440/550	TS55
Yamaha Super Jet	TS56



RACING TEAM REPLICA DECAL KITS FROM IMAGE PRO DESIGN



KAWASAKI MACC MODEL SX-R KIT

This kit was designed in partnership with MACC Racing and Monster Energy for the multi-time champion Chris MacClugage . 24 Piece Kit. Installs with medium skill level. Numbers and logos are optional.

Description	Part No.
MACC Model SX-R 24 Piece Kit	IPD-GK-MR-SXR



YAMAHA RIUS MODEL SX-R KIT

This kit was designed in partnership with Rius Racing. This kit is designed to resemble the 2006 & 2007 championship race boats. 32 Piece Kit. Installs with advanced skill level. Includes all logos pictured.

Description	Part No.
RIUS Model SX-R 32 Piece Kit	IPD-GK-RR-SXR



KAWASAKI MACC MODEL ULTRA KIT

Designed in partnership for Chris MacClugage's race boat, now you can have the same kit that the multi-time champion runs. 32 Piece Kit. Installs with medium skill level. Numbers and logos are optional.

Description	Part No.
MACC Model ULTRA 32 Piece Kit	IPD-GK-MR-ULT



YAMAHA RIUS MODEL ULTRA KIT

Designed as one-off for Nicholas Rius' Ultra that he ran at the Oleron and other off-shore events, this kit is now available to you. 32 Piece Kit. Installs with medium skill level. Numbers and logos are optional.

Description	Part No.
RIUS Model ULTRA 32 Piece Kit	IPD-GK-RR-ULT



YAMAHA RIUS MODEL SUPERJET KIT

In partnership with Rius Racing, this kit is designed to resemble the multi-time Champion's 2006 and 2007 championship race boats. 35 Piece Kit. Installs with medium skill level. Includes all logos pictured.

Description	Part No.
RIUS Model SuperJet 35 Piece Kit	IPD-GK-RR-SJ



YAMAHA RIUS MODEL SUPERJET KIT

In partnership with Rius Racing, this kit was designed for Nicholas Rius' 2008 World Finals race boats, and utilizes premium printed graphics. 22 Piece Kit. Installs with medium skill level. Includes most logos pictured.

Description	Part No.
RIUS Model SUPERJET 22 Piece Kit	IPD-GK-RR2-SJ

FOUR STROKE	INTAKE SYSTEMS	ENGINE/ GASKETS	EXHAUST	DRIVE LINE HANDLING	ELECTRICAL	WATERLINE /BILGE	STEERING & CONTROLS	BODY	ACCESSORIES	SERVICE TOOLS /HARDWARE	CHEMICAL
-------------	----------------	-----------------	---------	---------------------	------------	------------------	---------------------	------	-------------	-------------------------	----------



57-7032
Flame Design

JET TRIM SPLASH GUARDS

Description	Part No.
Small • 52" Length • For two seat PWC	57-7029
Large • 60" Length • For three seat PWC	57-7030
Large • 58" Length <i>FLAME DESIGN</i> For three seat PWC	57-7032



KAWASAKI OEM 800 SX-R HOOD AIR INTAKE BLOCK-OFF KIT

The easy solution to water slamming its way into your OEM SXR hood. This trick block-off kit will allow you to stop ingress of water into the engine compartment, thus limiting the damage caused by racing in rough conditions, wave jumping, submarines, etc. Trick and simple!

Description	Part No.
800 SX-R Intake Block-Off	04-04-401



011-805

011-800

STORAGE COMPARTMENT & SEAT LATCH ASSEMBLY FOR SEA DOO

Economy replacement of plastic latch assembly used in most Sea Doo watercraft.

Description	Part No.
Seat Latch Assembly (OEM # 269-00-016)	011-800
Front Compartment Latch RX, RXDI, GTI LE, GTI XP 03-04 (OEM # 269-501-125)	011-805

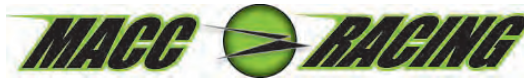

MACC RACING CARBON RACING REAR SEAT

Macc Racing has developed a Carbon Racing seat for the Ultra 250. The rear seat is about 15lbs lighter than stock and features a cool air induction intake while keeping water out of the engine compartment. *This Carbon Racing Rear seat is intended for a performance advantage and is not intended to be used as a seat for a passenger.



Inside View



Inside View



Top View

Description	Part No.
Macc Racing Ultra 250 Carbon Racing Rear Seat	MR-ULTRASEAT



HOOD Baffle INSERT FOR FACTORY PIPE 800 SX-R

Use this composite drop in baffle insert to cover the area removed during installation of the factory pipe dry pipe for Kawasaki 800SXR.

Description	Part No.
Hood Insert 800 SX-R	05-02-108



R&D SPACE MAKER HOOD INSERT FOR YAMAHA SUPERJET

This insert allows you to remove a portion of the stock hood inner liner and foam, replacing it with the Space Maker Hood Insert creating the extra clearance needed to run the Super Jet Dry Pipe.

Description	Part No.
Yamaha Super Jet	652-70110



FRONT HOOD HOOKS (96+SJ)

Don't lose your hood again due to poor spring tension with the stock hooks. Our billet aluminum hooks won't tweak or budge in even the most extreme of conditions. Carbon grey anodized. Sold as a pair complete with stainless fasteners.

Description	Part No.
Superjet Hood Hooks	04-04-105



FRONT HOOD HOOKS (SX-R)

Utilizing the many years of Super Jet Freestyle and surf quality hood hook design experience, these bulletproof SX-R billet hood hooks allow for the ultimate abuse of your 2003 and newer SX-R on the race course, river or in big surf.

Description	Part No.
SX-R Hood Hooks	04-04-101



BILLET HOOD LATCH

Recently updated and re-machined to also fit the Kawasaki SX800, SX1 Pro all Yamaha Superjet and FX1.

Description	Part No.
Hood Latch Clear	04-04-008
Hood Latch Green	04-04-004
Hood Latch Red	04-04-007



SXR HAND HOLD KIT MID MOUNT

SXR Mid Mount drop-in hand holds for stock hoods.

*Left side mount will not fit with Factory Dry Pipe

Part No.	05-04-213
----------	-----------



SXR HAND HOLD KIT STANDARD MOUNT

SXR forward Mount drop-in hand holds for stock hoods.

Part No.	05-04-214
----------	-----------



SJ96+ HAND HOLD KIT MID MOUNT

Super Jet 96+ Mid mount drop-in hand holds for stock hoods.

Part No.	05-04-271
----------	-----------



HAND HOLD KIT "Q" HOLD MOUNT

Universal mount drop-in hand holds are easily located on any flat surface.

Part No.	05-04-203
----------	-----------



WAVEBLASTER SPRAY NOZZLE BLOCK-OFF

This little fitting neatly replaces the water spray nozzle found on the rear of Yamaha WaveBlasters.

Description	Part No.
Spray Nozzle Block-Off	81-736



BLEWSION STAINLESS HOOD LATCH ASSEMBLY

Fits all 650/750/800/X2 Kawasaki. May also be used to retro-fit all years Yamaha Superjet and FX1. Comes complete with latch assembly and hood clip. 100% polished stainless. Trick and functional. Why incur the factory OEM replacement expense?

Description	Part No.
Stainless Hood Latch	04-04-030



SX-R RAIL CAPS

Newly re-tooled and now an even better fit! The composite crew at Blowsion has made new mold sets off of Blowsion's SX-R Carbon Hull making these new generation SX-R Rail Caps a PERFECT fit! A complex fitting piece now made with the best fit and features available. Get rid of those extremely slippery factory rubber black rails and go composite.

Description	Part No.
Blowsion SX-R Rail Cap	05-04-001
800 SX-R Mats for use with "Kicker" Footholds and Blowsion Rail Caps	HT68BF
800 SX-R Mats with 1" kick tail for use with Blowsion Rail Caps	HT68RC



BRAP STRAP

Strap and secure your hood to avoid accidental dislodging during freestyle

and freeride maneuvers. Replaces stock latch assembly. All mounting hardware included. A must for extreme ocean and big wave riders. "Cinchable" strap tension means you pre-load strap holding power. Fits all SJ, SX800, FX1, 750sxi and Octane. EJ-Pam 2008 approved!

Description	Part No.
Brap Strap	04-04-310

FOUR STROKE	INTAKE SYSTEMS	ENGINE/GASKETS	EXHAUST	DRIVE LINE HANDLING	ELECTRICAL	WATERLINE /BILGE	STEERING & CONTROLS	BODY	ACCESSORIES	SERVICE TOOLS /HARDWARE	CHEMICAL
-------------	----------------	----------------	---------	---------------------	------------	------------------	---------------------	------	-------------	-------------------------	----------



DIGGER FOOTWELLS

Custom extruded and molded to fit your feet, the Dawson Digger footwell has been designed and updated for 2007. Considered a must have modification for any surf or freerider. The Digger features a recessed "notch" at the back of each footwell to allow rider to wedge foot during tail stands & surf recoveries.

Description	Part No.
Dawson Diggers	05-03-004
Superjet (96-08) Mats for use with Blowsion "Digger" Footholds	HT751FD
750SXI Mats for use with Blowsion "Digger" Footholds	HT67F



Yamaha 57-6285 Kawasaki 57-6275

HOT PRODUCTS STAINLESS STEEL NOSE BUSHINGS

These stainless Steel nose bushings have been developed to prevent corrosion from salt water and the extra strength and durability will allow the bushings to last years longer than the aluminum bushings. Even the nose bushing nut is stainless steel.

Description	Part No.
Yamaha All	57-6285
Kawasaki 89+	57-6275



Yamaha 57-6280 Kawasaki 57-6270

ALUMINUM NOSE BUSHINGS

Description	Part No.
Yamaha All Silver	57-6280
Yamaha All Black	57-6281
Kawasaki 89+ Silver	57-6270
Kawasaki 89+ Black	57-6272
UMI Kawasaki 89+	JS-03200-CLR



LUSTIC KICKER FOOTWELLS

Designed especially for all years Super Jet and the 800 SXR, these beauties have been used exclusively by Josh Lusic on his Blowsion prepared Factory Pro Kawi SXR 800. These custom molded fiberglass insets provide the room in the tray of your ski for lock down aerals.

Description	Part No.
Lusic Footwell	05-03-005
800 SXR Mats for use with "Kicker" Footholds & Blowsion Rail Caps	HT68BF
Superjet (96-08) Mats for use with Blowsion "Kicker" Footholds	HT751BF



FOOTWELLS MAC MASHERS

No cutting of the wide SXR tray required. Design in conjunction with pro Kawasaki rider Chris MacClugage and Darren Hedlund. Experience the feel of a standard footwell cut out without having to notch out your SXR tray. 100% race legal.

Description	Part No.
Mac Footwell	05-03-006



QL-01



QL-02

AWD PRODUCTS QUICK LOOP

A flexible tow loop is required for all watercraft of IJSBA Race. Specially designed to meet IJSBA regulation.

Description	Part No.
Watercraft with "Tow Hook"	QL-01
Watercraft with "Bow Eye"	QL-02

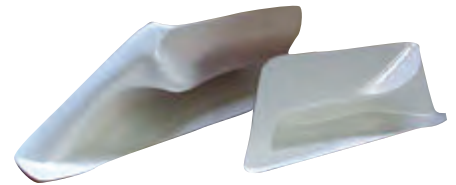

FOOTWELLS KLOWNERS

Designed especially for the rider who needs MAX room in the tray. These hand-laid, molded fiberglass insets provide extended room in the tray of your ski to position your feet. Comfortably sized for large to very large feet, the Klowner footwells contour to your ankle and also feature a gentle protrusion over the top of your foot for better locking power. Built with safety and performance in mind, the Klowner footwells will keep you in your ski while inverted, and also easily let you go when you feel like you're going to need a hurried dismount to avoid facial impact on fiberglass.

Description	Part No.
Klowners Footwell	05-03-007



WAMILTON "RICKTER" FOOTWELLS

A must have for surf riding. These Wamilton fiberglass footwells work with Hydro Turf SuperJet freestyle mats.

Description	Part No.
Superjet Rickter Footwells	FHWAM
Superjet (96-08) Mats for use with Wamilton "Rickter" Footwells	HT751F



RIVA BILLET CHOKE KNOB

Yamaha	Part No.
Riva Racing Billet Choke Knob Silver	RY843P



HOT PRODUCTS BILLET GAS CAPS

Sea Doo	Part No.
Platinum	50-9530
Black	50-9531



RIVA BILLET GAS CAPS

Yamaha	Part No.
Gas Cap Silver	RY840-1P
Gas Cap Black	RY840-1B



BLOWSION LOW PROFILE BILLET GAS CAPS

Kawasaki	Part No.
Clear	04-03-108
Green	04-03-104
Red	04-03-107
Black	04-03-101



BLOWSION BILLET GAS CAPS

Yamaha	Part No.
Low Profile Clear	04-03-158
Low Profile Red	04-03-157
Low Profile Black	04-03-151
Low Profile Blue	04-03-152



ADA RACING BILLET FUEL CAP SOCKET

Billet aluminum fuel cap socket for the Yamaha Super Jet, WaveBlaster, & Wave Raider or Kawasaki 800 SX-R, 12/15F, STX-R, 1100ZXI & 900 STX. Works with the stock plastic or aftermarket billet gas caps. Includes attached chain.

Description	Part No.
Yamaha Fuel Socket Black	34-450190
Kawasaki Fuel Socket Black	31-450100



BLOWSION EXTENDED ALUMINUM NOSE BUSHING

Description	Part No.
Clear	04-03-058
Black	04-03-051



BLOWSION BILLET EXHAUST NOZZLE

Kawasaki 800 SXR	Part No.
Clear	04-03-208
Green	04-03-204
Red	04-03-207
Black	04-03-201



BILLET EXHAUST NOZZLE FOR YAMAHA SJ96+

Yamaha SJ96+	Part No.
Clear	04-03-258
Blue	04-03-252
Red	04-03-257
Black	04-03-251

FOUR STROKE
INTAKE SYSTEMS
ENGINE/GASKETS
EXHAUST
DRIVE LINE HANDLING
ELECTRICAL
WATERLINE /BILGE
STEERING & CONTROLS
BODY
ACCESSORIES
SERVICE TOOLS /HARDWARE
CHEMICAL



Factory Matched Number Kits that resist fuel, fading and scratches. UV coated for shine and protection from the sun. Includes 4 sets of A-Z, 0-9. Total of 146 decals. Size 3" letters.

FOUR STROKE
INTAKE SYSTEMS
ENGINE/GASKETS
EXHAUST
DRIVE LINE HANDLING
ELECTRICAL
WATERLINE /BILGE
STEERING & CONTROLS
BODY
SERVICE TOOLS ACCESSORIES
CHEMICAL /HARDWARE

Series 200 The original and still the most popular. Outline color shades into body color for that custom airbrushed look. * Made with real chrome material.	BLUE & BLACK 123ABC BLBKG200	BLACK & KIWI GREEN 123ABC BLKKI200	BROWN & BLACK 123ABC BRBKG200	REAL CHROME & BLACK 123ABC CHBKG200
	RED & BLACK 123ABC REBKG200	PURPLE & TEAL 123ABC PUTEG200	RED & PURPLE 123ABC REPUG200	BURGUNDY & BLACK 123ABC RUBKG200
	YELLOW & RED 123ABC YEREG200	SILVER & BLACK 123ABC SIBKG200	FOREST GREEN & BLACK 123ABC TEBKG200	WHITE & BLACK 123ABC WHBKG200
	YELLOW & BLACK 123ABC YEBKG200	YELLOW & PURPLE 123ABC YEPUG200		

Series 300 The first and still the best Factory Matched Carbon Fiber look made. We make the ONLY carbon fiber pattern that looks great in any color that you choose. * Made with real chrome material.	BROWN & BLACK ABC123 BRBKG300	BLUE & BLACK ABC123 BLBKG300	REAL CHROME & BLACK ABC123 CHBKG300	YELLOW & BLACK ABC123 YEBKG300
	YELLOW & RED ABC123 YEREG300	RED & BLACK ABC123 REBKG300	WHITE & BLACK ABC123 WHBKG300	BURGUNDY & BLACK ABC123 RUBKG300
	SILVER & BLACK ABC123 SIBKG300	FOREST GREEN & BLACK ABC123 TEBKG300		

Series 320 Solid body with no shading and a contrasting outline with drop shadow in our popular block font. * Made with real glitter.	BLUE & BLACK ABC123 BLBLK320	BLACK & SILVER ABC123 BLKSI320	BROWN & BLACK ABC123 BRBLK320	REAL GOLD GLITTER & BLACK ABC123 GOSPK320
	ORANGE RED & BLACK ABC123 ROBLK320	ROYAL BLUE & GOLD ABC123 RBGLD320	RED & BLACK ABC123 REBLK320	SEA FOAM GREEN & BLACK ABC123 SFBLK320
	SILVER & BLACK ABC123 SIBLK320	REAL SILVER GLITTER & BLACK ABC123 SISPK320	GREEN & BLACK ABC123 TEBLK320	FOREST GREEN & COPPER ABC123 TECOP320

Series 305 EC

Same font as our series 320 except no outline. Solid body color.

SOLID BLACK

ABC123

BLK350EC

SOLID BLUE

ABC123

BLU350EC

SOLID TEAL

ABC123

GRN350EC

SOLID WHITE

ABC123

WHI350EC

SOLID RED

ABC123

RED350EC

Series 200 EC

Economical one color kits with great style and solid color.

SOLID BLACK

123ABC

BLK200EC

SOLID TEAL

123ABC

TEA200EC

SOLID WHITE

123ABC

WHI200EC



Sticker-On! Decal Application Fluid

No more bubbled on or wrinkled decals.

Sticker-Off! Decal Adhesive Remover

Removes messy sticker residue.

Description	Part No.
Sticker-On 2 oz.	964
Sticker-Off 2 oz.	965



Custom Lettering Kit

1" Custom Letter Kit	Part No.
White	2400W
Black/Red	2410B
Chrome	2420C



CARBON FIBER NUMBER PLATE BACKGROUNDS

Add style to your number plate background and still be race legal. 3 backgrounds per package.

Style	Yellow	White	Orange
Precut	7248	7249	—
Slanted	8248	8246	8251
Universal	9248	—	9251



"THE ORIGINAL" DUCKY



DUC-1000

DUC-1001

DUC-1002

Description	Part No.
Water Spot Remover 32oz. Spray Bottle (946ml.)	DUC-1000
All Purpose Cleaner 32oz. Spray Bottle (946ml.)	DUC-1001
PWC Detailer 24oz. Spray Bottle (709ml.)	DUC-1002

DUCKY WATER SPOT REMOVER — DUC-1000

DUCKY, the first product ever developed specifically for the removal of hard water stains. Ducky Water Spot Remover is non-abrasive, environmentally friendly and easy to use. Simply spray on and wipe off. Use on fiberglass, glass, painted surfaces, chrome, etc.

DUCKY ALL PURPOSE CLEANER — DUC-1001

Use Ducky All Purpose for cleaning: boat hulls, exhaust deposits, upholstery, carpet, other synthetics, chrome, mirrors and windows. Trigger spray activates rich, deep-cleaning foam that penetrates, lifts and suspends grease and grime.

DUCKY PWC DETAILER — DUC-1002

Ducky Detailer creates a molecular bond with the surface of your finish, providing ultimate protection from harmful U.V. rays and soil accumulation. Ultra violet brightener will enhance colors while leaving a smooth-to-the-touch, wet-look finish.

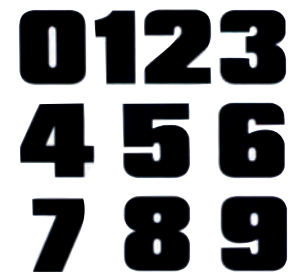

RACING NUMBERS

3 per package. 8" Tall. Black color only.

Number	Part	Number	Part
#0	H1310	#5	H1315
#1	H1311	#6	H1316
#2	H1312	#7	H1317
#3	H1313	#8	H1318
#4	H1314	#9	H1319

FOUR STROKE
INTAKE SYSTEMS
ENGINE/GASKETS
EXHAUST
DRIVE LINE HANDLING
ELECTRICAL
WATERLINE /BILGE
STEERING & CONTROLS
BODY
ACCESSORIES
SERVICE TOOLS /HARDWARE
CHEMICAL

AQUA Performance

AQUA PERFORMANCE "AQUA STEPS"

The spring-loaded stainless steel step stays in the upward position until needed for added safety benefits. The step features a soft marine foam covering for your non-slip protection and grip. It comes completely assembled with all stainless steel hardware.



Yamaha	Part No.
FX140, HO	Not Available
Wave Blaster (93-95) Wave Raider 701 (94)	1077Y-BLK
Wave Raider 701, 1100 (95)	1100YD-BLK
Wave Raider 701, 760, 1100 & STS (96-98)	1100WWD-BLK
Wave Runner III 650 (90-95)	1077Y3D-BLK
Wave Runner LX, VXR, Pro VXR (all years)	1070XL-BLK
Wave Venture 701/760/1100 (96-00)	1070XL-BLK
XL701/760 (98-03)	1070XL-BLK
XL800, XLT800 (00-03)	1072XL-BLK
XL1200 (98)	1070XL-BLK
XL1200, XLT1200 (99-04)	1072XL-BLK
XL1200 LTD (99-01)	1072XL-BLK

Honda	Part No.
Aquatrax F-12, F-12X, R12X (02-04)	2002ATX-BLK

Polaris	Part No.
SLH (98-01)	1096SLTX-BLK
SLTH (98-00)	1096SLTX-BLK
SLTX (96-00)	1096SLTX-BLK
SLXH (98-00)	1096SLTX-BLK
Virage, TX, TXI, Freedom (00-04)	1096SLTX-BLK
SLT 700 (96-99)	1075PDT-BLK
SLT 750 (95)	1075PDT-BLK
Hurricane All	1075PDT-BLK

Sea Doo	Part No.
GS (97-02) GSI (97)	1098GS-BLK
GSX (96-00)	1096GXD-BLK
GTI, GTI LE (96)	1095XPD-BLK
GTI/GTI LE (97-04)	1097GTX-BLK
GTI, RFI (05)	2005RFI-BLK
GTI, GTI SE, GTI 130 (96-08)	2006GTI-BLK
GTS (94-96)	1077GD-BLK
GTS (97-00)	1098GTS-BLK
GTS (01-02)	1097GTX-BLK
GTX (94-95)	1077GD-BLK
GTX (96-03)	1097GTX-BLK
HX (95-98)	1085HXD-BLK
RX, RXDI (00-03)	1098GTS-BLK
RXP (04-08, RXP-X (08), RXT (04-07)	2004RXP-BLK
RXT-X 255HP (08)	2008RXT-BLK
SP (88-93) SPI (88-93) SPX (92-93)	1077S3D-BLK
SP (94-95) SPI (94-95) SPX (94-95)	1077SD-BLK
SP (96) SPI (96-98)	1096SXD-BLK
SP (97-98)	1098SP-BLK
SPX (96-00), XP/XP DI (96-04)	1096SPD-BLK
XP, XPDI (93-94)	1077SD-BLK
XP, XPDI (95)	1095XPD-BLK

Kawasaki	Part No.
ZXI 750/900/1100 All	1090KZD-BLK
900STS (01)	1097KTX-BLK
STX 750/900/1100 (96-00)	1097KTX-BLK



JSU SIDE RAIL MOLDINGS

Get rid of those ill-fitting OEM side moldings that scrub speed and cause poor under the rail water flow during racing conditions. These are the same 1 1/2" inch wide molding used by the Kawasaki Racing Team.

Description	Part No.
8' Long Standup Kit	JSU-800-BUMPER
12' Long Sitdown Kit	JSU-STXR-BUMPER



ANGELO BERTOZZI, ITALY



Fabric: Glen-Tuf

Woven polypropylene is very abrasion resistant. Fibers resist moisture, rot, mildew and are treated for UV resistance.



Reinforced openings for trailer pins and attachments. Adjustable heavy duty, multi-strand shock cord sewn in hem.

Reflexite® safety reflectors on back of cover give additional warning notice when watercraft is moored on trailer. (Reflexite® meets both Federal and USCG specifications.)

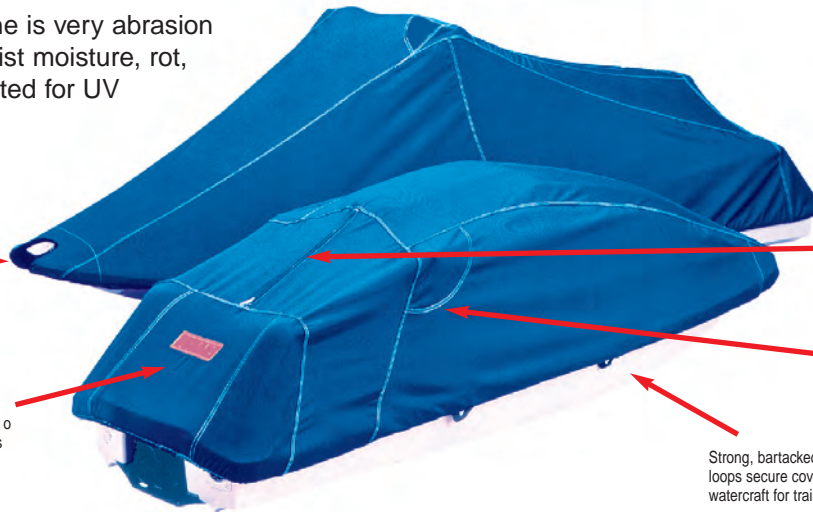

Non-scratch, corrosion free access zipper for vest and wet-suit storage. Plus a quick-dry mesh bag with Velcro® closure for gloves and other small items.

Durable, double-stitched, overlapped seams.

Strong, bartacked tie-down loops secure cover on watercraft for trailering.

SEA DOO	Part No.
GSX (96-97), GSX LTD (97-99), GSX RFI (99-00), GS (97-01), GSI (97)	XW836BL
GT (90-91), GTS (92-00), GTX (92-95), GTi (96)	XW812BL
GTI (01-05), GTS (01), GTI LE (02-05), GTI LE RFI (03-05)	XW859BL
GTI SE (06) with mirror	XW877BL
GTI SE (06) without mirror	XW878BL
GTX (96-97 & 00-02), GTX RFI & LTD (98-02), GTI (97-00), DI (00-01)	XW835BL
GTX4TEC (02-05), GTX4TEC SC & LTD (03-05), GTX4TEC VTCE(03-05), GTX DI (02-03)	XW860BL
GTX, GTX Ltd, Wake (07-08), RXT, RXT-X	XW879BL
GTX, Ltd, SC, Wake (05-06), RXT (05-06), Wakeboard (04)	XW874BL
<i>*Note: This Cover Has No Tie Down Opening At The Rear</i>	
HX (95-97)	XW834BL
LRV (00-01), LRV DI (02-03)	XW854BL
RX (00-02), RX DI (00-03), RXX (01)	XW855BL
RXP (04-06)	XW868BL
RXP, RXP-X (07-08)	XW880BL
RXT(05-06)	XW860BL
RXT (07-08), RXT-X, GTX, GTX LTD, Wake	XW879BL
SP/SPI 650 (94-97), SPX (94-99), XP650 w/grab rail (93-96)	XW823BL
XP (97), XP LTD (98-99), XP (00-02), XPDI (03-04)	XW846BL

SEA DOO JET BOATS	Part No.
Speedster (95-97), Sportster (00-02), Challenger (00-01)	XW840BL
<i>*All 14.5 Feet</i>	

HONDA	Part No.
Aquatrax F12, F12X (02-07), GPScape (05-06)	XW863BL
Aquatrax R-12X (03-07), R12 (04-06)	XW864BL

POLARIS	Part No.
Hurricane 700 (96-97)	XW839BL
Octane (02-04)	XW861BL

KAWASAKI	Part No.
550SX (90-95)	XW803BL
750SX (92-95), 750SXI (95-96&02), 750SXI-Pro (98-01)	XW805BL
800SXR (03-06)	XW865BL
800SXR (07-08)	XW882BL
1200STXR (02-05), STX-12F (03-04), 1100STX DI (00-03), 900STX (01-05)	XW856BL
STX900 (99-00), STX1100 (97-99), 900STS (01-02)	XW842BL
STX-12F (05-06), STX-15F (04-06)	XW869BL
Ultra 150 (99-05), Ultra 130 D2 (01-04), 130 DI (02)	XW850BL
Ultra 250X (07), LX (07)	XW881BL
ZXI 750/900 (95-97), ZXI 1100 (96-03)	XW818BL

YAMAHA	Part No.
FX140 (02-05), FX160 (04)	XW862BL
FX Cruiser (02-05), FX Cruiser HO (04-05)	XW867BL
FX, FX HO (06)	XW876BL
GP1200R (00-02), GP800R (01-05), GP1300R (03-06)	XW849BL
Super Jet 650 (90-93), Super Jet 700 (94-95)	XW814BL
Super Jet 700 (96-06)	XW837BL
SUV1200 (99-04)	XW852BL
VX Cruiser (07)	XW883BL
VX110 Deluxe (05-08)	XW871BL
VX110 Sport (05-06)	XW872BL
Waveblaster 701 (93-96)	XW821BL
XL700 (99-04), XL760 (98-99), XL1200 (98)	XW847BL
XLT1200 (01-05), XLT800 (02-04), XL1200LTD (99-00), XL800 (00-01)	XW853BL

Some models listed above might not be inventoried. If they are not inventoried then the item is a "Special Order Item" and may take upto 2 weeks to be available.



JETTRIBE

FOUR STROKE
INTAKE SYSTEMS
ENGINE/GASKETS
EXHAUST
DRIVE LINE HANDLING
ELECTRICAL
WATERLINE /BILGE
STEERING & CONTROLS
BODY
SERVICE TOOLS ACCESSORIES /HARDWARE
CHEMICAL



Internal Identification Tag



Waterproof Dobby Nylon with 3 Layers of PVC Coating Underneath



Zippered Gas Flap Opening on Most Models

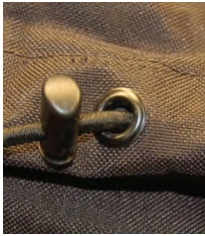

Fat Adjustable Shock Cords are Sewn in Full Length on of the Cover



Reinforced Nose Pin Openings



**2" Tie Downs with Buckles
Sitdown PWC have 4 Tie Down Points
Stand Up PWC have 3 Tie Down Points**

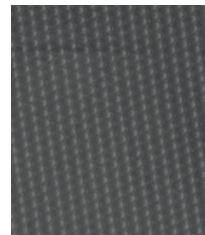

Upper/Lower Bow Area is Reinforced with PVC Abrasion Resistant Material

Tie Down end has a "Loop N Draw" System for a Tight Secure Fit



YAMAHA	Part No.
Superjet 700	YMH04003
FX-HO (06-09), FX-HO Cruiser (06-09)	YMH04019
FX SHO (08-09), FX SHO Cruiser (08-09)	
VX 110 Deluxe & Standard (05-09)	YMH04020
VX Sport (09), VX Non Cruiser (09-10), VX Cruiser (06-08)	
GP1200R (00-02), GP1300R (03-08),	YMH04001
GP800R (01-05)	
FZR/FZS (09-10)	YMH04022

SEA DOO	Part No.
RXP (05-07), RXP-X (08-09)	SDO03010
GTX-LTD (04-08), GTX DI (02-03), GTX-4-TEC Supercharged (03-06), RXT (05-09), RXT-X (08-09), GTX 4-TEC (02-08), GTX WAKE (04-09), GTX WAKE 155 & 215 (08-10)	SDO03018
GTX-LTD-IS /RXT-IS (09-10)	SDO03021

KAWASAKI	Part No.
800 SX-R (03-09)	KWS05008
STX-15F (04-09), STX 12-F (05-09), STX Base (09)	KWS05011
Ultra 250X/LX (07-09), Ultra 260X (09)	KWS05018
Ultra 260LX "Cruiser Seat" (09)	



Jettribe



Adjustable jettribe elastic head band. Secured by mini "D" ring



Hard Protection Case Included

Personal Watercraft Goggles - Eye Protection



100% UV Protection



Dual Layer Foam For Comfort

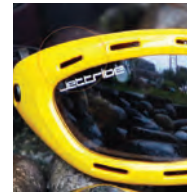

Anti Fogging Air Vents



They Float

Description

Description	Part No.
Goggles Red Frame with Smoke Lens	JA071301
Goggles Yellow Frame with Smoke Lens	JA071302
Goggles Blue Frame with Smoke Lens	JA071303
Goggles Black Frame with Amber Lens	JA071304
Goggles Black Frame with Smoke Lens	JA071305
Goggles Kids Black Frame with Smoke Lens	JA091302

Pro Series Goggles



The Jettribe goggle's lenses are shatter resistant Poly Carbonate. Plus they have 100 UV protection "flash" Mirrored lens coating, and are CE certified.



Multiple upper and lower air vents allow air to flow to reduce fogging. Remember this only works if you are actually riding, not hanging around at the launch ramp...



Jettribe Pro Series is a hybrid between a goggle and cool wrap around shades. It's the best of both worlds, stays in place with the elastic straps, plus have the rigid frame of a shade.

Description

Pro-Series Goggles, Black Frame

Part No.

JTA0091301

Jettribe

Hey there, Jettribe fans! This year after long hours of soul searching, planning, brainstorming, we're taking the big leap. We at Jettribe have decided to Tour this great country of ours. We truly feel from the bottom of our Jettribe hearts that the best ways to show that we are committed to the PWC industry, is be at PWC race events to support our riders. We at Jettribe strongly believe in supporting and helping the PWC industry. We want to do much more than just spending a few bucks on some big advertisements, or flying in a Rep just to pass out some stickers and t-shirts at the races. Grass roots is the way to go.

One of the coolest things is that we are getting a new Ford F-350 dually to haul our trailer. It will be totally decked out with custom graphics. Plus, the trailer will get the same treatment also.

We the Jettribe family believe in not just sponsoring each race, but also commit our time at each events. We at Jettribe know that face to face time with our riders are truly priceless. The relationship that we build will last a life time. Sharing the love and passion for the PWC sport is unforgettable. If we think about it, the racers are the core of our PWC industry and we need to support them in everyway possible.

Jettribe's founder insist on being at the race site, interacting with our PWC fans plus have a better understanding of the rider's needs. We personally drive our trailer to each race site and set up our own booth. We love every aspect of this sport from doing behind the scene stuff before the race event starts to enjoying the starting of race #1 to the last race on Sunday. And it's always a bummer to break down our booth and go home.

No matter how much Jettribe has grown over the years and how much we will grow in the future, we at Jettribe will never be far from the race site! No matter how much Jettribe has grown over the years and how much we will grow in the future, we at Jettribe will never be far from the race site!

May
ABPA National Tour Stop Round 1 & 2
Parker, AZ May 1st-2nd

IJSBA National Tour Stop Round 1
Panama City Beach, FL
May 15th-16th

IJSBA National Tour Stop Round 2
Syracuse, NY May 29-30th

June
ABPA National Tour Stop Round 3
Myrtle Beach, SC

IJSBA National Tour Stop Round 3
Racine, WI June 19-20th

July
ABPA National Tour Stop Round 5 & 6
Harbor Beach, MI July 10-11th

H2X Sarasota, FL July 3rd

IJSBA National Tour Stop Round 4
Rochester, NY July 10th-11th

ABPA National Tour Stop Round 7 & 8
Canada July 17-18th

IJSBA National Tour Stop Round 4
Rochester, NY July 10-11th

ABPA National Tour Stop Round 7 & 8
Canada July 17-18th

August
ABPA National Tour Stop Round 9
Colonial Beach, VA August 7-8th

IJSBA National Tour Stop Round 5
Lake Hartwell, GA August 14-15th

September
Blowson Surf Slam, OR
September 3rd-5th

Blowson Surf Slam, OR
September 3rd-5th

ABPA National Finals
Nashville, TN September 3rd-5th

October
Jettribe will be at the IJSBA World
Finals!! Once again after over 10
years. October 3rd-11th

November
We need a break. No traveling this
month!

December
King's Cup Thailand. Early December!

FOUR
STROKE

INTAKE
SYSTEMS

ENGINE/
GASKETS

EXHAUST

DRIVE LINE
HANDLING

ELECTRICAL

WATERLINE
/BILGE

STEERING
& CONTROLS

BODY

ACCESSORIES

SERVICE TOOLS
/HARDWARE

CHEMICAL

FOUR STROKE
INTAKE SYSTEMS
ENGINE/GASKETS
EXHAUST
DRIVE LINE HANDLING
ELECTRICAL
WATERLINE/BILGE
STEERING & CONTROLS
BODY
ACCESSORIES
SERVICE TOOLS/HARDWARE
CHEMICAL



“Generation 2” Velcro Systems



Pre-curved to match the natural curve of the hand.



Thumb tab for pulling your gloves on easily. Drain holes for a quick dry.



“Jet Grip” silicon on the throttle/trim fingers to minimize loss of grip.



With TPR knuckle protectors sonically welded on soft, durable “Lima Nash” suede on the palm.

JETTRIBE RS-15 RACE SERIES GLOVES

(AVAILABLE SUMMER 2010)

Size	Part No.
Medium	JTG091114-M
Large	JTG091114-L
X-Large	JTG091114-XL
2XL	JTG091114-2XL



JET MOTO TOUR JACKET

Made of extra-tough Sato 420D nylon with two coats of PU, and neoprene side panels for maximum flexibility. Mesh lining cuts down on irritation and heat loss. Also has removable zipped hoodie, adjustable vented top-center panels, and dual side neoprene pockets.

Size	Part No.
Small	JTG084381-S
Medium	JTG084381-M
Large	JTG084381-L
X-Large	JTG084381-XL



JETTRIBE “GECKO GRIP” RACE BOOT

(AVAILABLE SUMMER 2010)

It took us two years to develop the Race Boot we are calling the Gecko Grip! A hybrid of wrestling split sole with 3 pivot points. We can go on and on. But let's just say this might be the best boot released for the PWC rider as of yet, setting the standard for future gear.

Sizes: 7, 8, 9, 10, 11, 12

Size	Part No.
Size 7	JTG091113-7
Size 8	JTG091113-8
Size 9	JTG091113-9
Size 10	JTG091113-10
Size 11	JTG091113-11
Size 12	JTG091113-12



JET MOTO PANTS

Designed for the true PWC rider. Made of tough Sato 420D nylon with two coats of PU, for strong wind and water resistance. Has inseam mesh panels, neoprene rear panel for maximum flexibility and seat grip, and a light mesh lining that acts as a built in rash guard. A great alternative to a wetsuit.

Size	Part No.
Size 30	091126-30
Size 32	091126-32
Size 34	091126-34
Size 36	091126-36
Size 38	091126-38

HOT PRODUCTS DIE CUT DECALS



Die Cut Decal Size	White	Black	Die Cut Decal Size	White	Black
4" x 16"	70-9151	70-9152	3.5" x 12"	70-9132	70-9133
5" x 24"	70-9153	70-9154	6.5" x 23"	70-9136	70-9137

HOT PRODUCTS RACING IRON ON TRANSFER



Create your own custom apparel with this easy to use Hot Products Racing Iron on logo. 7 1/2" wide by 2" tall, in white only.

Description	Part No.
Iron On Transfer	LOGO-TRANSFER



HOT PRODUCTS BEANIES

Description	Part No.
Hot Products Racing Beanies - Orange	70-9004-ORG
Hot Products Racing Beanies - Black	70-9004-BLK

MONKEY GRIP TEE

Tan



Description	Part No.
Monkey Grip Tee	70-9050-XL

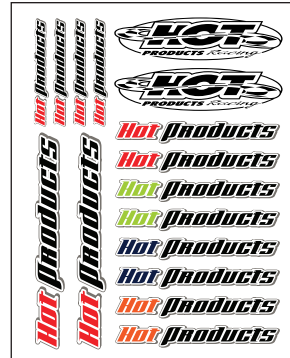

HOT PRODUCTS DECAL SHEET

This sheet of Hot Products Decals has a total of 16 diecut stickers ready to peel off and install on your PWC.

Description	Part No.
Hot Products Decal Sheet 8" x 12 1/2"	70-9148

HOT PRODUCTS RACING OUTDOOR/EVENT BANNER



Hot Products Racing Banner. 10' wide by 3' tall. Outdoor vinyl with grommets to hang the Banner up. The Banner is bright red with white lettering.

Description	Part No.
Hot Product Racing Banner	BANNER-ORANGE

HOT ESTABLISHED 1985 TEE

Grey



Description	Part No.
Est. 1985 Tee - Large	70-9088-L
Est. 1985 Tee - XLarge	70-9088-XL
Est. 1985 Tee - 2XL	70-9088-2XL
Est. 185 Sweatshirt - Large	70-9089-L
Est. 185 Sweatshirt - XLarge	70-9089-XL

CHECKERED FLAG TEE

White



Description	Part No.
Checker Flag Tee - Medium	70-9008-M
Checker Flag Tee - Large	70-9008-L
Checker Flag Tee - XLarge	70-9008-XL
Checker Flag Sweatshirt	70-9011-XL

APBA JUNIOR STAR TOUR SHIRT

Black



Description	Part No.
APBA Jr Star Shirt - Small	70-7095-S
APBA Jr Star Shirt - Medium	70-7095-M
APBA Jr Star Shirt - Large	70-7095-L
APBA Jr Star Shirt - XLarge	70-7095-XL

FOUR STROKE
INTAKE SYSTEMS
ENGINE/GASKETS
EXHAUST
DRIVE LINE HANDLING
ELECTRICAL
WATERLINE /BILGE
STEERING & CONTROLS
BODY
ACCESSORIES
SERVICE TOOLS
HARDWARE
CHEMICAL

FOUR STROKE
 INTAKE SYSTEMS
 ENGINE/GASKETS
 EXHAUST
 DRIVE LINE HANDLING
 ELECTRICAL
 WATERLINE /BILGE
 STEERING & CONTROLS
 BODY
 SERVICE TOOLS ACCESSORIES
 CHEMICAL



GOGGLE GRIP

- Aligns riders preferred goggle strap positioning on helmet
- Prevents strap from shifting or slipping off helmet
- Lift and Hold feature secures goggles under visor between rides
- Simply pinch and lift strap for easy removal
- Low-profile, concave design matches curvature of helmet
- Transparent VHB™ Peel & Stick application with alcohol prep pad



Description	Color	Part No.
Goggle Grip	Clear	70-4040
Goggle Grip	Black	70-4041
Goggle Grip	Silver	70-4042
Goggle Grip	Chrome	70-4043

*Pink is back paper of adhesive. It does not show on actual products.



Atlantis NEW SPEC FLOATS

The quick and easy way to float your expensive glasses. These Atlantis Spec Floats have universal ends to fit all types of frames, from skinny to fat ones, just slide them on.

Description	Part No.	Description	Part No.
Purple	A2286	Black	A2287
Yellow	A2291	Red	A2292
Blue	A2282		

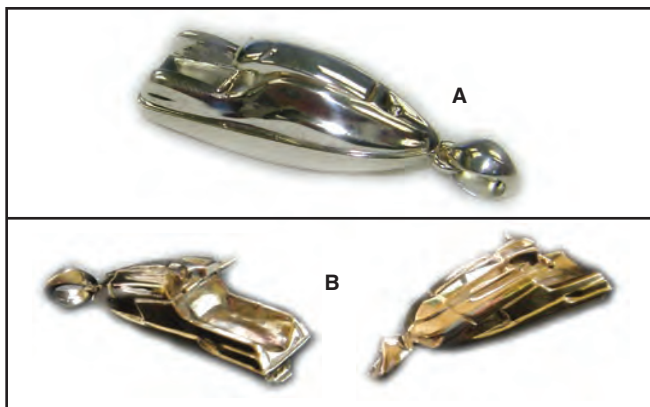

KAWASAKI PWC SILVER ACCESSORIES

Description	Part No.
A) SXR (Length 33mm)	B-SA-SXR-BIG
B) Hydrospace	B-SA-HYDRO

"929" Silver chain is not included.

AZ-18 AQUA ZOOKA™

Soak your friends with AQUA ZOOKA! This easy to operate, quick filling bazooka is constructed of high-impact thermoplastics and will last for seasons of fun. Simply dip AQUA ZOOKA into the water and pull back on the handle to siphon water up into the barrel. You're ready to fire, with a range of up to 60 feet! AQUA ZOOKA's are equipped with comfortable EVA handles so that you won't lose your grip, even with wet hands in the heat of battle! The EVA handles also ensure that AQUA ZOOKA will float on top of the water. Doubles as a bilge pump!

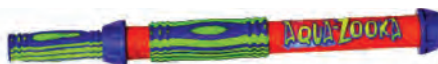

Description	Part No.
AQUA ZOOKA 18"	AZ-18



LEG DEFLECTOR

Made with polycarbonate.
Made in Italy

Description	Part No.
Leg Deflector	1002RACE-02



LEG DEFLECTOR

Made in England

Description	Part No.
Leg Deflector	70-4012



ECONO TYPE BACK DEFLECTOR

Description	Part No.
Back Deflector (available in Black only)	70-4008



HYDRO-TURF BACK SUPPORT

Great for racing, recreational riding or just working around the house! Light weight. Will not absorb water. Available in Black only.

Description	Part No.
Black S: 24-30	B20-BLK-S
Black M: 29-36	B20-BLK-M
Black L: 35-42	B20-BLK-L
Black XL: 41-48	B20-BLK-XL

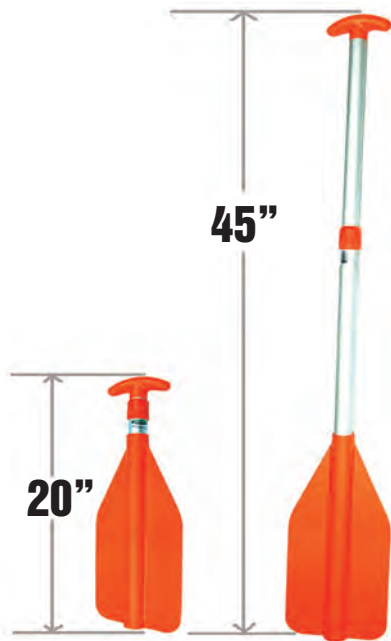

TELESCOPING PADDLES

Lightweight paddles adjust easily to variable lengths with a simple twist. A section of the aluminum shaft disappears inside the blade for the ultimate in compact storage under boat seats or in PWC storage compartments. 20-45 inch long.

Description	Part No.
Telescoping Paddle	P-1



RESCUE STREAMER DISTRESS SIGNAL

Patented Design Approved for U.S. Military & Coast Guard

This bright orange Streamer, visible from 1.3 miles away at 1,500 ft. altitude, leads Search and Rescue teams right to you. The patented high-strength polyethylene Streamer design, tested and used by the U.S. Military and Coast Guard, is marked with the international distress symbol. It features sealed air-filled struts that keep *RescueStreamer™* afloat on water and open on land to pinpoint your exact location to rescuers. *RescueStreamers™* start at the size of a cellular phone when stored and unroll in seconds! Always ready for use anywhere—land, water and snow. Does not require chemicals, batteries or electronics to signal continuously.

Description	Part No.
Rescue Streamer Distress Signal	RSDS-01



FOUR STROKE	INTAKE SYSTEMS	ENGINE/ GASKETS	EXHAUST	DRIVE LINE HANDLING	ELECTRICAL	WATERLINE /BILGE	STEERING & CONTROLS	BODY	ACCESSORIES	SERVICE TOOLS /HARDWARE	CHEMICAL
----------------	-------------------	--------------------	---------	------------------------	------------	---------------------	------------------------	------	-------------	----------------------------	----------

Atlantis®

FOUR STROKE
INTAKE SYSTEMS
ENGINE/GASKETS
EXHAUST
DRIVE LINE HANDLING
ELECTRICAL
WATERLINE /BILGE
STEERING & CONTROLS
BODY
SERVICE TOOLS ACCESSORIES /HARDWARE
CHEMICAL



FLOATING WRIST LANYARDS

These old favorite lanyards have been redesigned so that they clip apart to be used as a wrist or a vest lanyard. They are the perfect lanyards to replace your factory one; they're made from polyurethane cord and they float. They come with our one hand easy slider.



Description	Black/Black	Black/Neon Red	Purple/Yellow	Yellow/Purple	Black/Silver	Black/Blue	Green/Purple	Green/Black
KPTW*	A2137	A2136	A2141	A2133	A2126	-	A2131	A2149
Yamaha	A8147	A8146	A8151	A8143	A8136	A8139	-	-
Sea Doo	A7467	A7466	A7471	A7463	-	-	-	-

*KPTW stands for: KAWASAKI, POLARIS, TIGERSHARK, WET JET



ULTRA VEST FLOATING LANYARDS

Our new improved standard lanyard now floats! Now an easy way to keep an extra lanyard close at hand.

Description	Black	Red	Yellow	Purple	Silver	Blue	Green
KPTW	A2109	A2103	A2097	A2106	A2096	A2107	A2101
Yamaha	A8130	A8123	A8133	A8128	A8134	A8129	-
Sea Doo	A7459	A7453	A7447	-	-	A7457	-

*KPTW stands for: KAWASAKI, POLARIS, TIGERSHARK, WET JET

SEA DOO DESS COMPATIBLE WRIST LANYARDS

Atlantis is proud to offer the only after market lanyards that are compatible with the Sea-Doo's DESS system. These lanyards fit all Sea-Doo watercrafts, Jet Boats, and Snowmobiles from 1996 to current (except '96 XP & GTI). Program with factory programmer.



Description	Black/Yellow	Purple/Yellow
Sea Doo DESS	A7473-DSC	A7471-UDC

SEA DOO DESS COMPATIBLE FLOATING VEST LANYARDS



Description	Black	Red	Yellow
Sea Doo DESS	A7459-DES	A7453-DES	A7447-DES
Description	Purple	Silver	Blue
Sea Doo DESS	A7456-DES	A7445-DES	A7457-DES



PRO FLOATING WRIST LANYARDS

Our Pro floating lanyards have been used by the pros for years. They have been made of marine grade webbing, neoprene and Velcro material for strength, safety, and dependability. These lanyards will stay secure during the most strenuous riding, including racing. The whistle attaches and detached quickly.

Description	Black	Red	Yellow	Purple	Silver	Green
KPTW	A2109-PFW	A2103-PFW	-	-	-	A2101-PFW
Yamaha	A8130-PFW	A8123-PFW	A8126-PFW	-	A8134-PFW	-

*KPTW stands for: KAWASAKI, POLARIS, TIGERSHARK, WET JET





PRO FLOATING LANYARD WRIST BAND

Now available by itself, is our deluxe floating wristband made from marine grade webbing, neoprene, and Velcro. It attaches easily to any clip lanyard and gives the rider a sense of security he has been looking for.

Description	Black	Red	Yellow	Purple	Silver
Wristband	A2070	A2072	A2074	A2071	A2077



JET LOGIC SAFETY WHISTLE ON FLOATING LANYARD

An audible signal device is required on boats and personal watercraft in most states. A high pitch pealess whistle is a good choice. Clip it onto your life jacket or safety lanyard. Doubles as a floating key chain!

Description	Color	Part No.
Jet Logic Safety Whistle	Purple/Yellow	W-1
Jet Logic Safety Whistle	Red/Black	W-2



CLIP ON SAFETY WHISTLE

Description	Black	Red	Yellow
Clip On Whistle	A2700C	A2701C	A2706C



PROWATERCRAFT LANYARD

This race inspired ProWATERcraft Lanyard, is a must have for all watercraft racers. The stock Yamaha lanyard has been the standard till now. ProWATERcraft Lanyard has a

thicker stronger red cord, a metal fastener for the life vest, and added functional finger grip when snapping it back in on the rush. You don't want to get caught off guard wearing anything else. Quality, durability and function is what the pro's use. Fits: All Kawasaki, Yamaha, Honda, Polaris, Tigershark, Hydrospace..... Not Sea Doo.

Description	Part No.
Pro Watercraft Lanyard (Available in Red only)	PWCL-06



JET LOGIC ULTIMATE PWC SAFETY LANYARDS

The Ultimate PWC safety lanyard has it all! 3 keys to fit ALL brands: Sea Doo, Yamaha, Kawasaki, Polaris, Tiger Shark and Wet Jet. *Excluding the Sea Doo DESS System.

Description	Part No.
Yellow/Purple	UL-1
Black/Red	UL-2
Blue/Silver	UL-3



SHOP LANYARDS

Not legal for riding. For shop testing only. These can easily be attached to your belt while working on all PWC and jet boats.

Description	Part No.
KPTW, Yamaha, Sea Doo	A3240
KPTW, Yamaha, Sea Doo DESS	A3250



ECONOMY WRIST LANYARDS

Economy price lanyards.
For Sea Doo (Non-DESS) only.

Description	Part No.
Sea Doo Wrist Lanyard Purple/Green	WJ7094PU
Sea Doo Wrist Lanyard Green/Purple	WJ7094GR
Sea Doo Wrist Lanyard Blue/Green	WJ7094B

FOUR STROKE	INTAKE SYSTEMS	ENGINE/GASKETS	EXHAUST	DRIVE LINE HANDLING	ELECTRICAL	WATERLINE /BILGE	STEERING & CONTROLS	BODY	ACCESSORIES	SERVICE TOOLS /HARDWARE	CHEMICAL
-------------	----------------	----------------	---------	---------------------	------------	------------------	---------------------	------	-------------	-------------------------	----------



ATLANTIS ANCHOR BAG

Our newly redesigned bag anchor is strong as ever but with bright new colors, rope, float, and hook. Just fill with rocks and sand for your anchoring needs. Fits easily into any storage compartment.

Description	Part No.
Anchor Bag (regular)	A2381



ATLANTIS LARGE ANCHOR BAG

This new bag is twice as large as our standard bag. It has sewn-in handles for ease in moving and emptying. Designed for 3 & 4 passenger PWC or mini-jet boats.

Description	Part No.
Large Anchor Bag	A2394



PWC Sand Anchor & Buoy

A sand anchor is ideal for anchoring PWCs in shallow water to keep the impeller off the beach. Fill this super durable tri-laminate anchor bag with up to 35 pounds of rocks or sand. A buoy marks the anchor's location. Tie-ups are easy with the 6-foot long rope and the oversized finish-friendly acetyl snap hook.

Description	Part No.
Jet Logic Sand Anchor & Buoy	A-1



KWIK TEK COMPLETE FOLDING ANCHOR SYSTEM

3-1/3 Lb 4-fluke folding anchor and 25ft. long marine grade rope.

Description	Part No.
Complete Anchor System	A-2



ATLANTIS STAKE ANCHOR

Needing an easy way to keep your personal watercraft tied to a shore? Here it is, just screw the stake into the ground and you have 15' to tether your boat to shore. Easy to store and take with you.

Description	Part No.
Stake Anchor	A2384



GIANT SNAP HOOK

Perfect for attaching ski lines, dock lines, tow lines, or any rope up to 1/2 inch diameter.

Description	Part No.
Giant Snap Hook	SH-5



3" X 5" ROPE FLOAT

Need a way to mark an area? Need to float a rope for docking? Here is your answer, our easy to use rope floats. Fits up to a 1/2" diameter rope.

Description	Part No.
Red/White	A-1974
Blue/White	A-1975



KWIK TEK 20" DIAMETER BUOY

The affordable alternative! These durable 20" diameter inflatable buoys are perfect for marking anchors, moorings, hazards, swimming areas, or for setting up a personal watercraft or sailboat race course. They deflate quickly and easily for space efficient storage.

Description	Part No.
Yellow Buoy 20"	B-20Y
Red Buoy 20"	B-20R



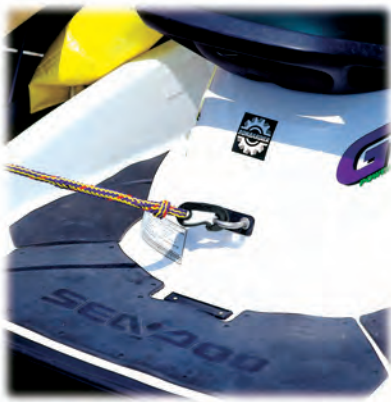

PWC DOCK LINE

This dock line features a 10" loop on one end for securing a personal watercraft to dock cleats. The opposite end of the dock line features a strong plastic clip for easy connections or disconnection to the personal watercraft OEM hooks. The dock line total length is 7 feet. 2 dock lines per package.

Description

PWC Dock Line

Part No.

PWCP-2



BUNGEE DOCK LINES

Airhead Bungee Dock Lines absorb shock to boats, cleats, pylons and other hardware. The bungee cord is hidden inside the rope and acts as a built-in snubber. Two foam floats protect the boat from chafing. 4 feet, stretches to 5-1/2 feet.

Description

Bungee Dock Line

Part No.

AHDL-4



DRAWSTRING MESH BAG

Size 20" x 30"

Description

Drawstring Mesh Bag

Part No.

69-1003



SPARK PLUG HOLDERS

Spark Plug Holder protects the electrode, maintaining the proper gap.

Description

2 per blister pack

Part No.

SPH-2

40 per countertop display

SPH-40



DOC ALLEN'S VERSATOOL The Swiss Army Knife of Hand Tools!

- Lightweight
- Compact
- Multi-Function
- Stainless Steel
- Use in Tight Places

Description

Compact Tool Set

Part No.

VERSATOOL



SUNSHINE PORTABLE SHOWERS

Looking for a boating or camping outdoor portable shower? This mobile solar shower will provide all the hot water you need free from the sun shine.

Powered by the Sun! Hot Water in the Outdoors when you need it! Enough water for one full body adult shower. Maintains constant water flow pressure for 5 minute shower!

Outdoor showering for adults and pets. Also great for dish and hand washing in food prep areas.

- Durable 4 layer construction for warmer water faster: Reflector; Insulator; Solar; & Water Reservoir
- ON/OFF shower head is easy to use for only the water you need
- Water temperature gauge
- Extra long hose
- Carry strap for portability
- Large filling valve with twist-off cap
- Velcro straps included for securing wash cloth and soap
- Collapses after use for easy roll-up storage

Description

Sunshine Portable Shower 2.5 Gallon (One person shower)

Sunshine Portable Shower 5 Gallon (Two person shower)

Part No.

PS70002

PS70005

FOUR STROKE	INTAKE SYSTEMS	ENGINE/GASKETS	EXHAUST	DRIVE LINE HANDLING	ELECTRICAL	WATERLINE /BILGE	STEERING & CONTROLS	BODY	ACCESSORIES	SERVICE TOOLS /HARDWARE	CHEMICAL
-------------	----------------	----------------	---------	---------------------	------------	------------------	---------------------	------	-------------	-------------------------	----------

VIEWTAINER

Made in the U.S.A



Description	Part No.
2" x 6" Red	CC26-RED
2" x 6" Blue	CC26-BLU
2" x 6" Green	CC26-GRN
2" x 6" Orange	CC26-ONG
2" x 6" Yellow	CC26-YLW
2" x 6" Black	CC26-BLK

VIEWTAINER

Ideal to keep your registration papers safe & dry. They are great to carry small tools/supplies, etc.



Description	Part No.
2.75" x 8" Red	CC27508-RED
2.75" x 8" Blue	CC27508-BLU
2.75" x 8" Green	CC27508-GRN
2.75" x 8" Orange	CC27508-ONG
2.75" x 8" Yellow	CC27508-YLW
2.75" x 8" Black	CC27508-BLK



HYDRO-TURF DRY BOX

Keep your registration papers and small tools/supplies dry and safe. Actual product is black color only.

Description	Part No.
Dry Box 6" x 8.5"	BOX

Color is Black



DRY PAK GPS/PDA GAMEBOY CASE

- Convenient Stylus Holder
- 5" wide x 8" long
 - maximum circumference = 9in.

Description	Part No.
GPS/PDA/Gameboy Dry Pak Case	DP-58



DRY PAK MULTI-PURPOSE CASE

- 9" wide x 12" long
- 2 D-Rings sewn to corners
- Holds owner's manual, registration, snacks, maps, electronics

Description	Part No.
Dry Pak Case	DPC-912



DELFINO MP-IPHONE DRY CASE

- Specifically Designed for the I-Phone and I-Pod and can be used with an ear piece.
- 90mm x 190mm (3 1/2" x 7 1/2")

Description	Part No.
Delfino I-phone Dry Case	IPWP-001



WATERPROOF LINER

This durable and waterproof 19oz. vinyl dry bag with RF-welded seams, fits most PWD storage compartments. Fill it, roll down to fit the height of the storage compartment, then snap it shut. Locating packed items is easy with see-through material. Load it with beverages and ice and use it as a cooler! Size: 12" x 6" x 18".

Description	Part No.
Waterproof Liner Clear	SBL-1



"DRY PAK" DRY BAGS

Description	Part No.
9.5" Diam. x 16" Yellow	WB-1
11.5" Diam. x 19" Yellow	WB-4
12.5" Diam. x 28" Yellow	WB-7



HANDLEBAR PACK

Description	Part No.
Handlebar Pack	69-1002



HEAVY DUTY TUBE ROPE

This heavy tournament quality 3/8" 16-strand braided tow rope is rated at 2375 lbs. tensile strength for 1 and 2 riders. 60 feet.

Description	Part No.
Deluxe Tube Rope	AHTR-60



4000LB TUBE ROPE

This heavy duty 9/16" x 60ft. tube rope is rated at over 4375 lbs. tensile strength for 3 and 4 riders.

Description	Part No.
4000lb Tube Rope	AHTR-4000



6000LB TUBE ROPE

This super strength 16 strand, 7/8 inch x 60 foot tube tow rope is rated at 6,000 pounds tensile strength! It's the strongest tube rope your money can buy, and is engineered to pull 5 or more riders.

Description	Part No.
6000 lb Tube Rope	AHTR-6000



WAKEBOARD ROPE

This wakeboard rope has a head turning 15 in. "Squid" patterned EVA grip wrapped around a floating aluminum core. The 5/16 inch, 16 strand, UV treated low stretch rope has 3 sections for wakeboarding at 45, 55 or 65 feet. Full length finger guards help create a comfortable split finger grip. A Rope Keeper is included for tangle-free storage.

Description	Part No.
Wakeboard Rope	AHWR-3



20' TOW ROPE

This 20 ft. tow rope has a heavy-duty carabiner at each end. The 12" long "soft hook" doubles as a rope wrap for neat storage. The 3/8" diameter rope is purple/yellow/red.

Description	Part No.
20' Tow-Rope	TR-20



WATER TOY TOW ROPE

This top quality 16 strand, 3/8" tow rope is 50 feet long.

Description	Part No.
Water Toy Tow Rope	WTR-50



AIRHEAD LINE WINDER

No more tangled lines with this classic styled floating line winder! It's easy to wind and neatly stow away anchor lines, mooring lines, ski ropes and tube ropes. Get a few for the garage too. Organize your extension cords, wires, clotheslines and Christmas lights once and for all. It's constructed of high impact polypropylene for extra long service. Color: Red. Ropes not included.

Description	Part No.
Airhead Rope Winder	AHLW-1

AIRHEAD® KWIK-CONNECT™

Conveniently attach and detach tube tow ropes to towables with AIRHEAD's KWIK-CONNECT. There's no need to thread 60 feet of rope through the tow strap each time you connect or disconnect a tow rope. The high impact KWIK-CONNECT has a 1 inch diameter hole to accept up to 6,000 lb. break strength tube ropes. Recommended for 1 to 4 rider towables that are not equipped with Kwik-Connects.



Description	Part No.
Kwik-Connect	AHKC-1



AIRHEAD HEAVY DUTY TOW HARNESS

This heavy duty tow harness is perfect for pulling skiers, wake boarders and up to 4 rider towables. Simply clip it onto your boat with the 5,000-pound tensile strength hooks, and attach your ski or tube rope to the heavy duty Kwik-Connect. A 6" float keeps the Kwik-Connect floating on top, away from your propeller. 12 feet long to fit larger boats and pontoons. Yellow / Red.

Description	Part No.
Airhead Tow Harness	AHTH-2

FOUR STROKE	INTAKE SYSTEMS	ENGINE/GASKETS	EXHAUST	DRIVE LINE HANDLING	ELECTRICAL	WATERLINE /BILGE	STEERING & CONTROLS	BODY	ACCESSORIES	SERVICE TOOLS /HARDWARE	CHEMICAL
-------------	----------------	----------------	---------	---------------------	------------	------------------	---------------------	------	-------------	-------------------------	----------

FOUR
STROKEINTAKE
SYSTEMSENGINE/
GASKETS

EXHAUST

DRIVE LINE
HANDLING

ELECTRICAL

WATERLINE
/BILGESTEERING
& CONTROLS

BODY

SERVICE TOOLS
ACCESSORIES

/HARDWARE

CHEMICAL



STIK-A-FLAG™ SKIER DOWN FLAG

The bright orange 420 denier nylon skier down flag is mounted to a 24" flag. PWC's with Kwik Tek's giant 3-1/4" suction cup. Required in AZ, CA, CO, ID, MO, NE, NM, OR, TX, UT & WA. Recommended everywhere for safety.

Description	Part No.
Skier Down Flag	SAF-1



IMPELLER PROTECTOR & KICK-BACK PROTECTOR

Specially designed for use on a personal watercraft, this Jet Logic protector reduces the possibility of the tow/ski rope of being sucked up inside the PWC's pump and impeller. This protector also protects PWC passengers from tow/ski rope kicking back when the rider falls.

Description	Part No.
24" long for PWC	IP-24



TRANSOM MOUNT SKI TOW HOOK

Our transom-mount ski tow is made from highly polished 304 stainless steel. A full stainless steel back plate distributes pressure evenly to prevent gel coat crazing. Tows are supplied with stainless steel nuts and star lock washers.

Description	Part No.
3/8" stock, 2-1/2" diam 4" legs, 2-1/2" transom	59-3437

AIRHEAD® 120 VOLT HI-PRESSURE AIR PUMP

You'll enjoy the performance of this 120 volt air pump. It inflates and deflates quickly and effectively. Peak pressure is 2.5 psi, plenty of pressure to get high end inflatable boats, rafts and reinforced backyard items nice and firm. You'll immediately notice how they perform better when properly inflated. A Pressure Release Valve is included to limit pressure to 1.4 psi for preventing over-inflating towables, pool toys and other vinyl and nylon covered inflatable items. The accordion-style hose locks onto the pump, eliminating annoying disconnection. Four universal valve fittings fit all popular valves and lock onto the hose. You'll love the screw-on Boston Valve adapter, an AIRHEAD exclusive. For added convenience, there's a carry handle and a 10 ft. long power cord. Draws 6.1 amps / 730 watts. Volume is 460 liters/minute.



Description	Part No.
Airhead Air Pump, 12 V	AHP-120HP

AIRHEAD® AIR PUMP, 12V

This high-volume (290 liters / minute) 12-volt portable air pump deflates towables, boats, pools, mattresses and beach toys quickly and effectively. Most pumps on the market, even those costing twice as much, don't put out this kind of air pressure and volume (9.6 cu.ft/min., .8 psi). The universal valve fittings fit all popular valves. For added convenience, the cigarette lighter plug is equipped with a 10 ft. long power cord.



Description	Part No.
Airhead Air Pump, 12 V	AHP-12H

AIRHEAD® DOUBLE ACTION PUMP

Perfect For Topping off Towables

This pump delivers a continuous stream of air on both the up and down strokes. It quickly inflates and deflates tubes, airbeds, boats, toys and other inflatables. Four universal valve fittings are included. The accordion-style hose stretches to 5 ft. long and interlocks to the pump, so that it doesn't fall off while you're pumping. Capacity is approximately 68 gallons / 60 strokes. Especially great for topping off towables, since peak pressure is 14 psi.



Description	Part No.
Airhead Double Action Pump	AHP-1

AIR DADDY™

AIR DADDY lets you get to the fun times more quickly! It allows you to inflate towables, swim toys, beach toys, inflatable boats, rafts, airbeds and sport balls with an air compressor at home or at a gas station. AIR DADDY is a universal adapter tapered to fit all valves found on inflatables, including all sizes of stem valves and Boston valves, Halkey-Roberts and Leaffield valves. The screw-on tip creates a high-pressure stream of air, perfect for workshops and garages. Soccer ball or football low on air? Stop by a gas station and use AIR DADDY's needle valve! Both the needle valve and high-pressure tip stow securely in the handle.



Description	Part No.
Air Daddy	AHAD-1

MULTI-VALVE

Inflate with Speed & Flexibility

The Airhead Multi-Valve consists of 2 Boston Valves with different thread patterns on the bottom of the Shrader Valve. One of the Boston Valves will fit your inflatable. Use the Shrader Valve to inflate quickly at a gas station or marina. Or, screw off the Shrader Valve and inflate the Boston Valve with a low pressure/high volume pump.



Description	Part No.
Multi-Valve	AHMV-1

AIRHEAD®



AIRHEAD® BLAST®

You'll have a real blast on Airhead Blast! The 4 neoprene knuckle guards and deluxe nylon-covered handles provide a sure and comfortable grip. The heavy-duty virgin PVC bladder has a double stitched nylon cover, reinforced internal tow harness and a self-draining floor vent. You'll love the eye-catching graphics on this 1 rider 54" round towable!



Description	Valve	Part No.
Airhead Blast 1 rider	Boston Valve	AHBL-1



AIRHEAD® SURF™

Face it, stowing a tube on small boats, ski boats, and PWC's can be a hassle! We designed Surf with this watercraft in mind. Despite its small size, 50" x 40" x 6", Surf is big on performance. Sit on top or lie down, either way; you'll love the remarkably stable ride. Four deluxe handles with neoprene knuckle guards provide a great grip. SURF is equipped with a Boston Valve for fast inflating and deflating, 2 board straps and a drain vent.

Description	Valve	Part No.
Airhead Surf 50" x 40" x 6" 1 rider	Boston Valve	AHSU-1



IMPROVED

Tapered Profile

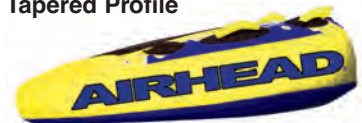

AIRHEAD® BIG SLICE®

You'll really slice up the water with this 60" diameter low profile towable! Peak performance is guaranteed with Slice's topside neoprene knuckle guards, an Airhead exclusive. The durable 30-gauge virgin PVC bladder is fully encased by a double-stitched nylon cover with a reinforced internal tow harness. Slice is equipped with a super-convenient Kwik-Connect for easy hook-ups and a Boston Valve for fast inflating and deflating. It's easy to climb onto Slice from the water; it's tapered to only 6 in. high at the back. Designed for 1 or 2 riders.

Description	Valve	Part No.
Airhead Slice 60" Round 1 or 2 riders	Boston Valve	AHSL-4

FOUR
STROKE

INTAKE
SYSTEMS

ENGINE/
GASKETS

EXHAUST

DRIVE LINE
HANDLING

ELECTRICAL

WATERLINE
/BLIGE

STEERING
& CONTROLS

BODY

ACCESSORIES
/SERVICE TOOLS

HARDWARE

CHEMICAL

AIRHEAD®



AHMX-V2



AHMX-V3

AIRHEAD® MATRIX™ V-2 & V-3

Wow! The thrill rides of the century have arrived! If you want real heart stopping tubing action unlike anything you've experienced before, think Matrix. No expense was spared in Matrix's state-of-the-art construction. The durable RF welded virgin vinyl PVC bladder is completely wrapped in double-stitched 840-denier nylon. A heavy-duty Kwik-Connect provides easy hook-ups and the Airhead Multi-Valve provides the ultimate in inflation and deflation convenience. Join the matrix tubing revolution now! Patent pending.

Description			Valve	Part No.
Airhead Matrix	2 riders	80" x 64"	Multi-Valve	AHMX-V2
Airhead Matrix	3 riders	97" x 74"	Multi-Valve	AHMX-V3



AIRHEAD® G-FORCE™



G-Force is a wild ride for up to 3 thrill-seekers! Defy centrifugal force with G-Force's topside stabilizers fins. The 6 deluxe nylon-wrapped handles with neoprene knuckle guards provide a sure and comfortable grip. G-Force has a tough 30-gauge virgin PVC bladder, fully covered with as 840-denier double-stitched nylon cover. G-Force is 72" x 62" and is equipped with a heavy-duty Kwik-Connect for easy and secure hook-ups. An Airhead Boston valve provides the ultimate in inflation and deflation convenience.

Description			Valve	Part No.
Airhead G-Force	3 riders	72" x 62"	Boston-Valve	AHGF-1



AIRHEAD®

AIRHEAD® COOL ISLAND™

Hang out on AIRHEAD's COOL ISLAND and have a party! Suntan on the roomy sundeck, then cool off splashing around in the mesh area. Four drink holders and a sundry holder, perfect for storing suntan lotion, are conveniently located between the wet and dry areas. The boarding platform makes it easy to climb on top from deep water. There are 3 handles welded to the sides for carrying. Two tie down points are strategically welded to the sides for anchoring. Designed for up to 6 adults. Dimensions: 107 in. x 88 in. (deflated).



Description	Valve	Part No.
Airhead Cool Island	Speed-Valve	AHCI-1



AIRHEAD® HOT SHOT™

Come on hot shot, show us what you've got! If you like air time, you won't be disappointed! HOT SHOT, AIRHEAD's 57 in. (deflated) round deck tube is one hot ride, built to last and a great value. The rugged PVC bladder is completely covered with a double-stitched nylon cover. The thin profile makes it easy to climb onto from the water. HOT SHOT has 4 deluxe handles with neoprene knuckle guards and is equipped with a Boston valve for quick inflating and deflating.



Description	Valve	Part No.
Airhead Hot Shot	Boston-Valve	AHHS-1



AIRHEAD® U-TUBE™

U-TUBE is an innovative 1-2 rider towable with 2 different tow points. Pull it from the end and it rocks side to side, adding a new dimension to your tubing excitement. Pull it from the bottom and 2 can rider chariot style! Two oversized neoprene panels provide comfort. Six deluxe handles with neoprene knuckle guards give you lots of gripping options. The durable 30 gauge PVC bladder is fully covered by rugged 840 denier nylon. Dimensions: 61 in. x 60 in. (deflated).

Description	Valve	Part No.
Airhead U-Tube	Boston-Valve	AHUT-1



AIRHEAD® STING RAY™

Look out, AIRHEAD's STING RAYs are coming to get you! STING RAY graphics are real head turners. There are 3 models of STING RAY for 1, 2 and 3 riders. You'll love the lively performance that the winged design delivers. STING RAYs cross the wake effortlessly, yet they are very stable. The oversized backrests make these recumbent towables popular for all ages. There's a topside neoprene seat pad for each rider. Nylon wrapped handles with neoprene knuckle guards ensure a great grip. The durable RF welded 30 gauge PVC bladder is fully covered by rugged double-stitched 840 denier nylon. The tow harnesses and drain vents have been specially engineered to provide long service life. AHSTR-2: 2 rider, 88 in. x 73 in. (deflated)



Description	Valve	Part No.
Airhead Sting Ray	Boston-Valve	AHSTR-2

FOUR STROKE	INTAKE SYSTEMS	ENGINE/ GASKETS	EXHAUST	DRIVE LINE HANDLING	ELECTRICAL	WATERLINE /BILGE	STEERING & CONTROLS	BODY	ACCESSORIES	SERVICE TOOLS /HARDWARE	CHEMICAL
----------------	-------------------	--------------------	---------	------------------------	------------	---------------------	------------------------	------	-------------	----------------------------	----------

FOUR STROKE
INTAKE SYSTEMS
ENGINE/GASKETS
EXHAUST
DRIVE LINE HANDLING
ELECTRICAL
WATERLINE /BILGE
STEERING & CONTROLS
BODY
SERVICE TOOLS ACCESSORIES
CHEMICAL

AIRHEAD® PERFORMANCE TRAVEL KAYAKS™



Inflatable kayaks are perfect for camping, vacationing, exploring remote areas, and for cruising yachts. They're also great for paddling enthusiasts that don't want to drive around with a kayak on their rooftop! AIRHEAD Travel Kayaks fit easily into the trunk of your car, duffel bag or suitcase. When you feel the itch to paddle, your boat is with you!

AIRHEAD® Performance Travel Kayaks Features:

- NMMA Approved • Designed for lakes and moderate white water
- Lightweight / compact / portable • Inflatable seats with adjustable support backrest and mesh pocket
- Highly visible orange for safety • Low drag / superior tracking with 4 bottom fins
- All 3 air chambers are completely enclosed by rugged • Durable tri-laminate bottom for a lifetime of use
- 840-denier nylon with UV and water-resistant coatings • Adjustable foot brace
- Neoprene elbow guards for comfort • Padded Shoulder Carrier Included
- Easy to inflate and deflate (3 Boston valves with nylon covers) • Low drag, superior tracking
- Stainless steel and nylon hardware will not corrode • Threaded drain plug
- D-rings at bow and stern for securing gear, Stretch net in bow
- Grab handles for easy put-ins and pull-outs



Description

Airhead Performance Travel Kayak 2 Man Kayak
12ft., 36.3lbs., 500lb. Capacity

Valve

Boston-Valve

Part No.

AHTK-2

MEGA BOWL



Description

Mega Bowl
68" (L) x 58" (W) x 26 (H)
170 cm (L) x 145 cm (W) x 65 cm (H)

Valve

Speed Safety Valve

Part No.

S53-1840

CHARIOT TOWABLE SERIES

SUMO TUBE



Description

Test Pilot Chariot
48" Dia (120 cm)

Part No.

S53-1710

Description

Sumo Tube 1 rider
38"L x 33" Dia

Valve

Speed Safety Valve

Part No.

S53-1805



SKEEKEEPER TIE DOWNS

Fits all PWC with 5/8" or 3/4" Bow Eyes.
Available in Single or Double Hook.

Description	Part No.
Single Hook	TS-60-BLK
Double Hook	TS-62-BLK



ANCRA WATERCRAFT TRAILER TIE DOWNS

Fits all PWC with 3/4" Bow Eyes.

Color	A. Double Hook Without Bow Eye Pin	B. Single Hook With Bow Eye Pin	C. Double Hook With Bow Eye Pin
	Purple	59-3404-PPL	59-3404-PPL-S
Pink	59-3404-PNK	59-3404-PNK-S	59-3404-PNK-D
Lime Green	59-3404-GRN	59-3404-GRN-S	



HOOK-IT TIE DOWN MOUNT

Patented hook retainer eliminates unhooking. Provides a location to tie down your watercraft where you want it.

Description	Part No.
Hook-It Tie Down Mount	TS65



YAMAHA TIE DOWN PIN

The tie down pin can be used to which your boat on your trailer, attach a docking line, attach anchor, or tie down your Yamaha. Just drop the pin in your front or rear bow eye.

Description	Part No.
Yamaha Tie Down Pin	59-3438



POWERTYE TIE DOWNS

Made from high quality 4500lb. test nylon strap with rubber coated hooks. Made in USA

Description	Part No.
Black	59-3425
Navy Blue	59-3428
Silver	59-3429



SKEEKEEPER BOW PIN

Fits any PWC trailer with a 5/8" bow coupler. Bow stop pictured is not included.

Description	Part No.
Bow Pin	TS67

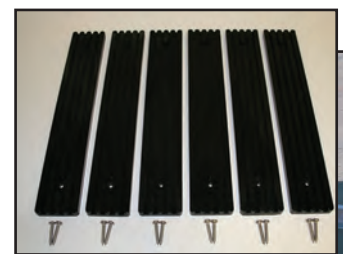

R&D EZ-SLIDE BUNK GLIDES

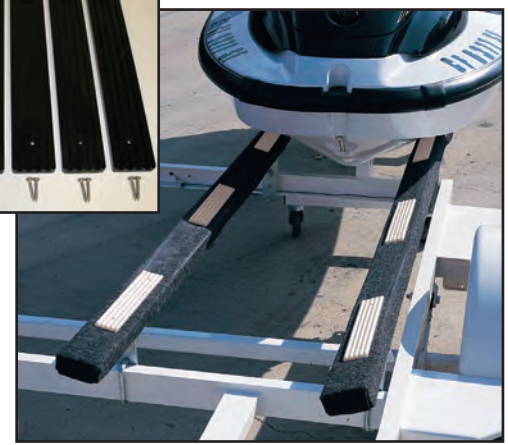

R&D EZ-Slide Bunk Glides are designed to mount directly on the top side of the trailer bunks creating a new low friction slippery surface that allows the watercraft to glide on or off the trailer, making loading and unloading a personal watercraft easy. Designed and molded from high density urethane to significantly support the hull surface for proper trailering. The EZ-Slides are black and come in a six piece set complete with stainless steel button head mounting hardware. One set needed per watercraft.

Description	Part No.
EZ-Slide Bunk Glides (Set of 6)	001-00122

SKEEKEEPER HITCH PIN

Fits any receiver-style hitch with a 2" insert. Trailer hitch receiver and ball pictured is not included.

Description	Part No.
Hitch Pin	TS68



FACTORY ZERO

Factory Zero a Japanese based company specializing in the marine manufacturing industry first introduced the Factory Zero Jet Launcher in 1992. The original Jet Launcher was distributed primarily in Japan during the first years of production. The Jet Launcher has been upgraded and modified throughout the years based on all of the input and recommendations by the users and racers. The current Jet Launcher uses the highest quality materials available and easily assembles without any tools required.

In 2006 Factory Zero signed Hot Products as the exclusive USA importer and Worldwide PWC Distributor to supply the PWC Dealers of the world the best PWC Totes and Launchers available in the market.



J-130S

FACTORY ZERO JET LAUNCHER COMPACT 2-WHEEL TOTE STAND-UP

The best selling jet Launcher for Stand-Up Ski in Japan. Quick and easy assembly and disassembly that does not require any tools. No nuts and bolts. Just pull and push Hitch Pins and assembly and disassembly is complete in just minutes. A special angle handle design makes it easy to launch and load a stand up watercraft.

Factory Zero Launchers are available for export and require a minimum purchase of 10 units per order. These items will be drop shipped directly from Japan.

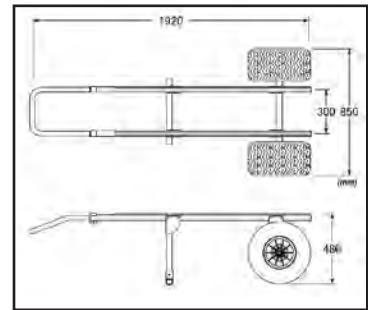

Description	Part No.
Compact 2-Wheel Tote Stand-Up	J-130S

BOX: H1530xW85xD60mm / 4kg, H535xW350xD95mm / 7kg
TIRE: H475xW475xD510mm / 12kg

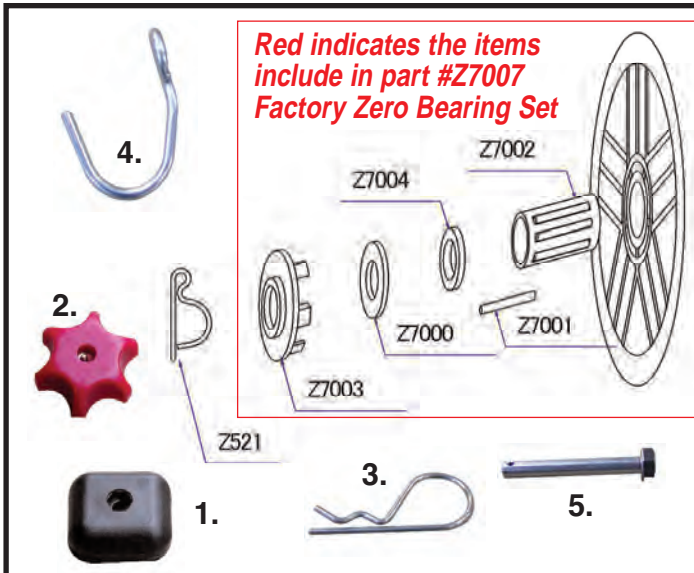

JET LAUNCHER (J-130S) REPAIR PARTS

Factory Zero offers one of the highest quality Jet Launchers for your Stand-up PWC and has repair/replacement parts available to allow you to utilize your Jet Launcher to a use for many years.

Description	Part No.
Composite Fiber Washer	Z7000
Needle Only (10psi)	Z7001
Bearing Cage Only	Z7002
Nylon Cap	Z7003
Nylon Washer	Z7004
"D" Ring	Z521
Bearing Complete Set	Z7007
1. Plastic Washer for Jet Launcher J-130S	Z6037
2. Plastic Knob for Jet Launcher J-130S	0S0015
3. "R" Pin For Legs of Jet Launcher J-130S	P13-130
4. Stainless Hook for Jet Launcher J-130S	JL100
5. Pin MS-55 for Legs of Jet Launcher J-130S	P17-16

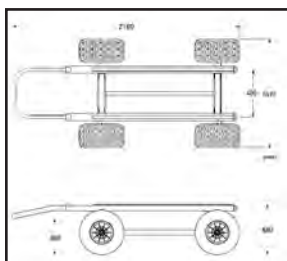

4-WHEEL TOTE 3 SEAT PWC

Extra strong and durable design with bolts and nuts assembly. This model is designed for the large 3 seat watercraft. Just load PWC onto tote and push across any and all surfaces.

BOX: H1635xW260xD170mm/ 12.5kg, H640xW530xD90mm / 1.4kg
TIRE: H475xW475xD510mm / 12kg x 2



J-1480-4

Description	Part No.
4-Wheel Tote 3 Seat PWC	J-1480-4

**Due to the size of this product it is not covered by the Hot Products shipping policy*

FACTORY ZERO

Factory Zero Stainless Steel PWC Fishing Rack

The Factory Zero PWC Fishing Rack is made from high grade polished stainless steel material for strength, durability and to Factory Zero's high quality standards. These units have been developed and tested to allow the best and safest fishing experience available aboard a PWC.

Installation and removal is fast and easy and requires no drilling. The front of the fishing rack mounts securely to the rear tow hook OEM holes by simply following the instructions and utilizing the supplied hardware. The rear of the fishing rack utilizes the Factory Zero ratchet strap system to attach the rear OEM tie down hooks.

The rack is designed with drain holes to allow any water that might get in the fishing rack to drain.

These units are made to fit each specific PWC model and shown to the right.

Included in the kit is one adjustable/positionable fishing rod holder and a soft sided cooler bag.



JL3500STX

STX 900/STX 1100
STX-R/12F/15F



JL3500ULT

Ultra 250 LX/Ultra 250X
Ultra 260 LX/Ultra 260X



JL3500GTX

GTX/RXT



JL3500VX

VX 110/VX Cruiser



JL3500FX

FX 140/FX 160
FX 140/FX 160

Are you ready to go fishing in style?

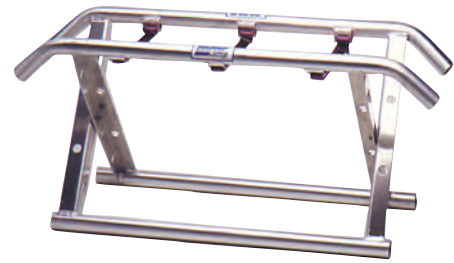

AC RACING BEACH STAND

Thick wall tubing and heavy gauge angle aluminum construction. Excellent durability. Not designed for use out of water.

Description	Part No.
2 Seater Personal Watercraft	59-4005*
Stand-Up Personal Watercraft	59-4000*

*Due to the size of this product it is not covered by the Hot Products shipping policy

STOLTZ BOW STOPS AND SUPER ROLLERS

Stoltz polyurethane rollers and bow stops have non-marking assurance built-in and will not put any marks on your boat. No more hard work cleaning your boat. Made in USA.



PWC-5A

Bow Stop

For PWCs with a vertical hole.
Fastens with "U" bolts. 3-1/2" Opening



PWC-9
2" Bow Stop

Fits 2" wide bracket for 1/2" shaft



Made in U.S.A.



RP-325
3" End Cap
For 1/2" shaft

Descriptions	Part No.
PWC Bow Stop	PWC-5A
PWC 2" Bow Stop	PWC-9
1/2" Shaft 3" End Cap	RP-325



RV TRAILER WIRING SOCKET ADAPTER

This adapter converts the large 7 prong RV style wiring plug to the standard universal flat 4 way trailer wiring. No cutting or splicing required.

Description	Part No.
RV Trailer Wiring Adapter	73012



Plastic



Metal

LICENSE PLATE BRACKETS

- Choice of either plastic or metal license plate brackets.
- 1/4" mounting holes on 2" centers.

Description	Part No.
Plastic License Plate Bracket	WB-3211
Metal License Plate Bracket, Plated	WB-3213



WATERPROOF IDENTIFICATION LIGHT BAR

- For vehicles 80" wide or wider.
- Waterproof lamp. Pre-wired w/60" leads.
- Dimensions: 14-1/4" x 1-1/8" x 1"

Description	Part No.
Waterproof Identification Light Bar	WB-3315

FOUR STROKE
INTAKE SYSTEMS
ENGINE/GASKETS
EXHAUST
DRIVE LINE HANDLING
ELECTRICAL
WATERLINE /BILGE
STEERING & CONTROLS
BODY
ACCESSORIES
SERVICE TOOLS /HARDWARE
CHEMICAL

FOUR STROKE
INTAKE SYSTEMS
ENGINE/GASKETS
EXHAUST
DRIVE LINE HANDLING
ELECTRICAL
WATERLINE /BILGE
STEERING & CONTROLS
BODY
SERVICE TOOLS ACCESSORIES /HARDWARE
CHEMICAL



PRO MODEL RESCUE SLED

US Utility Patent 5,354,222 and other patents pending.

Used by top watermen and Rescue Professionals for 20 years!

The Extractor PRO model has been an industry standard for quick rescue pickups in the surfline, rivers and other near shore situations. This model, due to its size and weight, is designed for use with pwc's where a single rescue operator is available to operate the pwc, or may be used in situations where a rescue swimmer is used to assist the victim.

Used by surfers around the world, the tapered tail makes it very easy to paddle up on the deck of the sled, for those doing step-offs or tow-at surf-ing. The tapered tail also makes it easier to place unconscious, handi-capped, or incapacitated victims onto the deck of the sled.

Recommended for three-seater pwc's for all types of waterborne rescue operations or recreational activities, including tow-in surfing.

Molded Linear Low Density Polyethylene shell (Highly U.V. Resistant from degradation or color fade, will not become brittle or fade from sun exposure like ABS plastic skins and polyethylene foam skins, exceptional rebound and tensile strength-will not crack, high flexural modulus, maintains overall shape, physical properties and will not warp under normal operating climate conditions, resistant to all chemicals. Monolithic molded part without laminated skins. Will not delaminate from water invasion at the seams. Easy to work with plastic welder, resistant to folding or creasing under manufacturer recommended use guidelines.

- Length: 63 in. (160 cm) • Width: 38in. (96.5cm)
 - Thickness: 3.85 in. (10cm) at thickest point, Tail is tapered at 2.5 in. (6.75 cm) thick so that the sled will not have too much flotation, and will sink a few inches under water while the pwc is at idle.
 - Capacity: 400lbs.(180 kg) or two adults.
 - Pro Sled Weight: is approximately 45 lbs (20 kg)
 - Tie Down version is standard
 - 3/8" thick PVC Foam Deck Pad - Very Comfortable (Durable and provides the right amount of traction. Non-slippery like the polyethylene bodyboard foams or non textured PVC foams. Non-Abrasive and will not create skin rashes like textured medium density EVA Trac-Top type foams)
 - 8 Handgrips Standard or 10 Handgrips (Last Chance Handgrips as an option) Made from 5000lb test nylon webbing, overmolded with proprietary, flexible elastomers, very durable and resistant to the elements. Handgrips are anchored to the sled hull using 7000lb test brass mold-in inserts and stainless fasteners. Fasteners are secured from backing out using Lock-tite. You will not find a more comfortable secure-feeling handgrip!
- Vibration Issues- The PRO Extraction Sled utilizes flexible linear low density polyethylene, flexible urethanes or EVA copolymers as bumpers at the connecting points, and a cushioning deckpad. All of these items have been used to reduce vibration caused from pwc motors.



MEGA MODEL PWC SLED

• Recommended for three seater pwc's where more room is needed for passengers, for SCUBA, for spearfishing, for tow boards, or for hauling lots of equipment.

• **Rotomolded Polyethylene Hull, with molded polyethylene flotation foam inner liner** (3/8" to 1/2 inch thick for stiffness and added flotation), hollow air cavity..

- Length: 84 in. (206cm) • Width: 42 in.(104cm)
- Max Thickness: 5.5 in. (14 cm) • Weight: is approximately 70lb.
- Capacity: three people or 600lbs. (270kg)

• Available in Quick Hitch, Basic Tie Down or Intermediate Tie Down/Direct Connect Versions

- 3/8" thick PVC Foam Deck Pad-Very Comfortable (Durable and provides the right amount of traction. Non-slippery like the polyethylene bodyboard foams or non textured PVC foams.Will not create skin rashes like textured medium density EVA Trac-Top foams)
- EVA foam rail bumper pads available
- 8 or 10 or 12 Handgrips (Last Chance Handgrips as an option)
- Vent/Drain Plug
- Cargo Webbing Loops Built into handles provide attachment points for bungee lashing, cargo straps or rope grab lanyards. These are great for securing surfboards, equipment, fishing gear, coolers, or fish kill bags.
- Hull Rocker and Rail configuration designed to provide maximum sled contact with water surface and perform well behind a pwc. The "Gooseneck nose or bow (patent pending), also relieves stress at the fulcrum point where sled nose rests on pwc transom. Air pockets or phasers on hull bottom provide hull strength and stiffness as well lift and less contact with water surface. This combined with channels in hull direct water flow off of sled tail rapidly. The result is a sled that creates less drag, tracks better without fish-tailing, provides more traction through tighter turns without the pwc sliding out, and higher pwc top speeds.
- Hand Grip/bumper Colors: Red, Black or Yellow

*Guaranteed to outlast any other pwc sled available in the world, provided use and maintenance guidelines adhered to.

Description	Part No.
Pro Model Rescue Sled	XPROTD
Mega Model Rescue Sled	XMEGATD



LIFESLED FOR PWC RESCUE

Lifeguards and public safety agencies around the world are embracing an innovative rescue system that already has saved hundreds of lives, and promises to save thousands more in extreme rough water situations such as ocean storms, heavy surf, rip currents, flooding rivers and other life-threatening situations.

Non-Invasive hookup conveniently attaches LIFESLED to most any PWC without cumbersome rigging or drilling holes.



- ◆ LIFESLED is highly maneuverable. It barely affects low-speed motoring and increases the overall stability of the craft. There is no chance of windmilling or dumping of victim.
- ◆ Bullet-nose allows 45° fish-tail pivot off the PWC transom.
- ◆ 70/30 rails allow sufficient tracking for stability, and still allow the driver to 'break loose' for quick turns.
- ◆ Inexpensive, replaceable nose-guard protects the nose of the sled and the PWC transom.
- ◆ Overall size is sufficient for two adults yet still highly maneuverable. Weighs only 35 lbs.
- ◆ The Swallow-tail design enables easy victim centering when mounting in the water.
- ◆ Hook-up design allows the sled to be folded over the PWC when not in use.

Description

Lifesled

Part No.

W20018

We do not carry inventory of these items—special order only.



HONDA



YAMAHA



SEA DOO



FOUR
STROKE

INTAKE
SYSTEMS

ENGINE/
GASKETS

EXHAUST

DRIVE LINE
HANDLING

ELECTRICAL

WATERLINE
/BILGE

STEERING
& CONTROLS

BODY

ACCESSORIES

SERVICE TOOLS
/HARDWARE

CHEMICAL

FOUR
STROKEINTAKE
SYSTEMSENGINE/
GASKETS

EXHAUST

DRIVE LINE
HANDLING

ELECTRICAL

WATERLINE
/BILGESTEERING
& CONTROLS

BODY

SERVICE TOOLS
ACCESSORIES

/HARDWARE

CHEMICAL



RATIO RITE CUP & LID

The Ratio Rite measuring cup is specifically designed to help you premix gasoline for your two stroke engine. 16:1 to 70:1 mix ratios are molded into this cup, measure your two cycle oil in cc/milliliters, fluid ounces, and pints. Made from durable, long lasting plastic that is completely safe to use with fuel and oil. *Ratio Rite lid sold separately

Description	Part No.
Ratio Rite Cup	59-0548
Ratio Rite Lid	59-0582



BILLET JUG BREATHER

Fits most 5-gallon utility jugs. Simple one touch operation. Pull to open, push down to shut off. **Designed for use with Scribner Utility Jugs, not compatible with Hunsacker Utility Jugs.*

Description	Part No.
Blue	02-001



DAS PUMP FINGER TIP PUMP

Simple finger tip pump that removes water from your engine compartment and siphons gas. Includes length of hose to reach the depths of your engine compartment or gas tank.

Gets into the tightest places and is easy to use. Prevents corrosion and rusting to your engine due to condensation. "Das Pump"

Description	Part No.
DAS Pump	57-4045



DELUXE SIPHON PUMP

Deluxe Siphon Pump made with a heavy duty marine grades siphon bulb and gas resistant hose. This is the easy way to get a siphon started to drain your bilge or to transfer fuel from one place to another.

Description	Part No.
Deluxe Siphon Pump	59-0440



SCEPTER FLEXIBLE FUNNEL

Scepter's flexible funnel is perfect for all your PWC uses and really helps perform those difficult maintenance and repair applications. Manufactured from quality, high density polymers: the funnel won't rust, dent, or crack. This means no drips and leaks for you to clean up after your done. The funnel length is 18".

Description	Part No.
Scepter 18" Flexible Funnel	MR03603



LISLE CREEPER SEAT/STEP

Ergonomic design with a 300lb. capacity that can be rotated forward onto rubber feet to make a stable 14" tall ladder. Spacious storage tray below the seat keeps tools, test equipment and parts within easy reach. Perfect for PWC service, PWC pump repairs, etc. Wheels pop into tubular steel legs with an outrigger design for added stability.

Description	Part No.
Lisle Creeper Seat/Step	LS93402



SAFETY SIPHON

"The Safe Solution To Fluid Transfer Problems".

A safe alternative to transferring dangerous fuels at or messy liquids by usual means. The hose with the patented self priming pump eliminates the risk of drawing hazardous or nasty fluids into your mouth when getting the siphon process started. Why do you carry jumper cables in your vehicle? Answer: As insurance in case you or someone else needs a jump start! In the same way, the Safety Siphon is a great companion product to carry in your car or truck as insurance in case you run out of gasoline.

Never attempt to siphon gasoline by mouth!

Description	Part No.
Safety Siphon Pump 1/2" Hose	SS-4

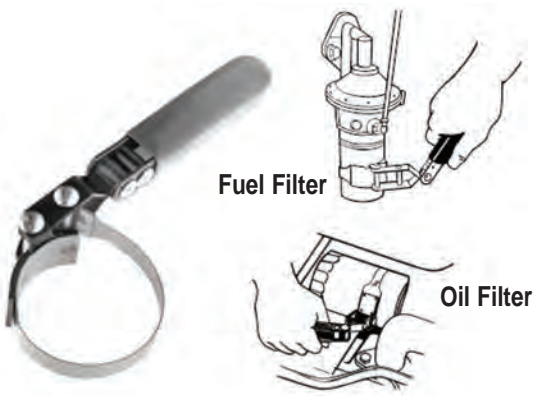

"SWIVEL GRIP" OIL / FUEL FILTER WRENCH

For Smaller 2 3/8" to 2 5/8" Oil Filters. Also fits Fuel Filters.
For small oil and fuel filters. Tough stainless steel band with special "teeth" for extra gripping power...won't slip. Special narrow 1/2" band fits in tight spots. Handle swivels to clear obstructions and makes it easy to turn in hard to reach locations. Vinyl covered handle. Covers a range of 2 3/8" to 2 5/8" (60.3 - 66.7mm)

Description	Part No.
"Swivel Grip" Oil / Fuel Filter Wrench	LS54400



4.5 GALLON DRAIN PANS

Now with built-in-ribs for draining filters in the pan. For easy transfer of liquids. High-density polyethylene material is resistant to chemicals and solvents, and is easy to clean. 1" wide diameter spout for quick and easy pouring. The anti-splash lip and baffles help prevent spilling when carrying or pouring. Comes with large, easy-grip handles. Two colors: 17942 is black for oil and 17952 is green for anti-freeze.

Description	Part No.
4.5 Gallon Oil Drain Pan, Black	LS17942
4.5 Gallon Oil Drain Pan, Green	LS17952

MOELLER MARINE PRODUCTS FLUID EXTRACTOR

- Empties oil in 15 pumps or less
- Extracts warm or cold oil
- Pressure relief valve allows easy transportation and storage
- Single-hand-ease effortless operation
- Tethered cap
- Delivers gulp-free, mess-free performance
- Complete adapter kit is included featuring three extraction tubes

Description	Part No.
Moeller Fluid Extractor (6.5 Liter Fluid Extractor)	MR07398
Moeller Fluid Extractor Tube Replacement Kit	MR08032

*Note: Not for use with gasoline.

Complete Adapter Kit Included with MR07398



MR08032 Replacement Tubes

USA Patent #5450924 - Germany Patent #29500683.8 - U.K. Patent #2272948
Australia Patent #674469 - Taiwan Patent #113238 - China Patent #ZL92241981.7



RULE FLAT TANK ELECTRIC OIL EXTRACTOR

Eliminate those costly yard service fees with the new quick, clean, compact electric oil extractor. Includes a 3-1/2 gallon compact self-priming diaphragm pump for extraction and an easy pour spout for oil transfer.

- 3.5 gallon (13 liter) leak proof container
- Designed for ease of carrying
- Complete with dipstick, suction tube & battery clamps
- Empties and stows easily

- Self-priming, dry running, 12 or 24 volt diaphragm pump

Description	Part No.
Electric Oil Extractor	17860-0012



HYDRO-TURF OIL EXTRACTOR

The unit uses a small vacuum system, which pumps fluid through a hose to the 6-liter reservoir. It also includes a pour spout to aid in emptying the reservoir. Pump is removable for easy storage.

Description	Part No.
Hydro-Turf Oil Extractor	OIL01



Tethered Cap & Easy Pour Spout

Pressure Release Valve

No Overflows With Built-in Automatic Shut-off Float!

Durable Plastic Body

Patented Vacuum Pump Pulls Fluid 3x Faster!

Built-In Metal Foot-Ring

FOUR STROKE	ENGINE/ GASKETS	EXHAUST	DRIVE LINE HANDLING	ELECTRICAL	WATERLINE /BILGE	STEERING & CONTROLS	BODY	ACCESSORIES	SERVICE TOOLS /HARDWARE	CHEMICAL
-------------	-----------------	---------	---------------------	------------	------------------	---------------------	------	-------------	-------------------------	----------

FOUR
STROKEINTAKE
SYSTEMSENGINE/
GASKETS

EXHAUST

DRIVE LINE
HANDLING

ELECTRICAL

WATERLINE
/BILGESTEERING
& CONTROLS

BODY

ACCESSORIES

SERVICE TOOLS
/HARDWARE

CHEMICAL

VHF



**ALESSANDER LENZI
VOL. 1 VIDEO**
71-0009



**ALESSANDER LENZI
VOL. 3 VIDEO**
71-0008



**ERIC "CYCLONE"
MALONE VIDEO**
71-0005



**COASTAL RAGE JET
ADDICTION VIDEO**
71-0012



**V JET WAVE CUP
2003 WORLD
CHAMPIONSHIP**
71-0016



**CAMPEONATO
BRASILEIRO
DE JET SKI 2004**
71-0018

DVD



2004 LENZI DVD
71-0020



THE EARLY YEARS DVD
FLGZ1

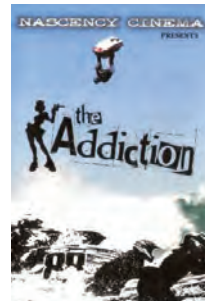

THE ADDICTION
70-0030



**TWANGULATION
DVD**
70-0022



**LIQUID MILITIA
RISE OF THE TIDE**
ROTT2010

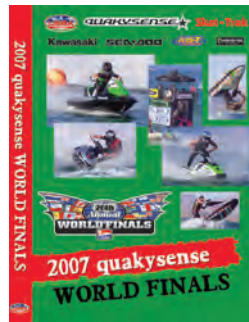

**WORLD FINALS
2007**
WFDVD2007

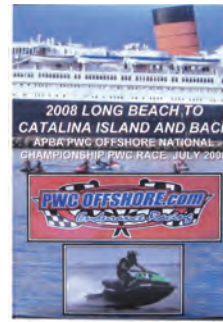

**2008 LONG BEACH TO
CATALINA DVD**
OFFSH002



**2009 LONG BEACH TO
CATALINA DVD**
LB2CAT009



NATIONAL CHAMPION MIKE FOLLMER WATERCRAFT RACER MODEL KIT

This kit is a great fun model kit to assemble and then display for all your friends and family to see. Don't miss your chance to purchase this limited production model kit.

Description
Watercraft Racer Model Kit

Part No.
85-5030

SEA DOO

KAWASAKI



SUPER BN MANUAL

For the watercraft tuner working with Super BN series carburetors.

Description	Part No.
Mikuni Manual	53-9999

Sea Doo Water Vehicles
1988-1996

Standard GT, GTS, GTX,
SP, SPi, XP

Part No. W809-3



Sea Doo Water Vehicles
1997-2001

GS/GSI/GSX/GSX RFI/
GSX Ltd./GTI/GTS/GTX
GTX DI/GTX RFI/GTX Ltd.
HX/LRV/RX/RX DI
SP/SPX/XP Ltd.

Part No. W810



Kawasaki Jet Ski
1976-1991

JS300, JS550, JS300SX,
JS550SX, JS400, JF650X-2,
JS440, JS650SX, JF650TS,
JL650SC, JB650TS Jet Mate

Part No. W801



Kawasaki Jet Ski
1992-1994

JS440, JS550, JS550SX,
JB650 Jet Mate, JF650X-2,
JF650TS, JL650SC,
JS650SX, JH750SS,
JS750SX, JH750Xi,
JT750ST, JH750XIR

Part No. W802



YAMAHA



Yamaha Water Vehicles
1987-1992

WJ500, WRA650, WR500,
SJ650, WR650

Part No. W805



Yamaha Water Vehicles
1993-1996

WR500, SJ650, WR650,
WRA650, WRA650A,
WRB650, WRB650A, FX700,
SJ700, RA700, RA700A,
RA700B, WB700A, WRA700,
WRB700, WVT700, RA760,
WB760, RA1100, WVT100

Part No. W806



Yamaha Water Vehicles
Four Stroke 2002-2009*

05-08 FX, 05-08 FX Cruiser
04-08 FX Cruiser High Output
04-08 FX High Output, 02-04 FX140
02-04 FX140 Cruiser, 05-09 VX
05-09 VX Cruiser, 05-09 VX Deluxe
05-09 VX Sport

Part No. W807

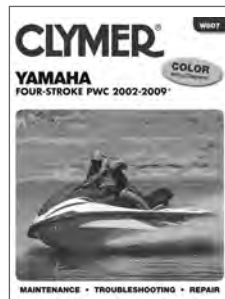

Kawasaki Jet Ski
Performance Manual,
all models 1976-1994

Part No. W804



POLARIS

Polaris Water Vehicles
1993-1995

SL650, SL750, SLT750

Part No. W819

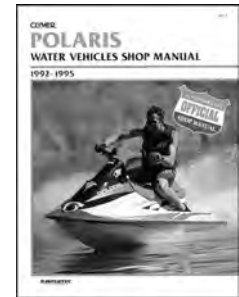

Polaris Water Vehicles
1996-1999

SL650, SL750, SLT750

Part No. W820



*Does not cover 1800 cc models. Does not cover 2-stroke models.

FOUR
STROKE

INTAKE
SYSTEMS

ENGINE/
GASKETS

EXHAUST

DRIVE LINE
HANDLING

ELECTRICAL

WATERLINE
/BILGE

STEERING
& CONTROLS

BODY

ACCESSORIES
/HARDWARE

SERVICE TOOLS

CHEMICAL

FOUR STROKE
INTAKE SYSTEMS
ENGINE/GASKETS
EXHAUST
DRIVE LINE HANDLING
ELECTRICAL
WATERLINE /BILGE
STEERING & CONTROLS
BODY
ACCESSORIES
SERVICE TOOLS /HARDWARE
CHEMICAL

METRIC STAINLESS STEEL HEX BOLT PACKS

10 Pcs Per Pack



Size/mm	Part No.
6 x 10	60-3010
6 x 12	60-3012
6 x 14	60-3014
6 x 16	60-3016
6 x 18	60-3018
6 x 20	60-3020
6 x 25	60-3025
6 x 30	60-3030
6 x 35	60-3035

Size/mm	Part No.
6 x 40	60-3040
6 x 45	60-3045
6 x 50	60-3050
6 x 60	60-3060
6 x 70	60-3070
6 x 80	60-3080
8 x 18	60-4018
8 x 20	60-4020

Size/mm	Part No.
8 x 25	60-4025
8 x 30	60-4030
8 x 35	60-4035
8 x 40	60-4040
8 x 50	60-4050
8 x 60	60-4060
8 x 80	60-4080
10 x 25	60-5025

METRIC STAINLESS STEEL SOCKET HEAD CUP BOLT PACKS

10 Pcs Per Pack



Size/mm	Part No.
4 x 30	61-1030
4 x 16	61-1016
5 x 10	61-2010
5 x 25	61-2025
6 x 10	61-3010
6 x 12	61-3012
6 x 14	61-3014

Size/mm	Part No.
6 x 16	61-3016
6 x 20	61-3020
6 x 25	61-3025
6 x 30	61-3030
6 x 35	61-3035
6 x 40	61-3040
6 x 50	61-3050

Size/mm	Part No.
6 x 60	61-3060
8 x 20	61-4020
8 x 25	61-4025
8 x 30	61-4030
8 x 50	61-4050
8 x 60	61-4060
10 x 25	61-5025

METRIC STAINLESS STEEL NUTS

10 Pcs Per Pack

Size	Part No.
6mm	63-0006
8mm	63-0008



METRIC STAINLESS STUD PACKS

10 Pcs Per Pack

Size/mm	Part No.
8 X 30	62-4030



METRIC STAINLESS STEEL FLAT WASHERS

10 Pcs Per Pack

Size	Part No.
6mm	63-2006
8mm	63-2008
10mm	63-2010



METRIC STAINLESS STEEL SPRING WASHERS

10 Pcs Per Pack

Size	Part No.
6mm	63-4006
8mm	63-4008
10mm	63-4010



ZIP TIES



Description	Color	Part No.
3 3/4" x .090	Black	64-0050
7 1/4" x 1.190	Black	64-0051

(Sold in Packages of 100)

PLASTIC FITTINGS



Plastic T Fitting	Part No.
3/8" x 3/8" x 3/8"	64-0025
1/2" x 1/2" x 1/2"	64-0027

Plastic Y Fitting	Part No.
3/8" x 3/8" x 3/8" (white)	64-0045
1/4" x 1/4" x 1/4" (white)	64-0046
1/4" x 1/4" x 1/4" (black)	64-0047

BRASS FITTINGS



Straight Hose Barbed	Part No.
1/8" Thread 1/4" Hose	64-0001
1/8" Thread 3/8" Hose	64-0003
1/4" Thread 1/2" Hose	64-0005



Barb Connector	Part No.
1/4" I.D. Hose-1/4" I.D. Hose	64-0057
3/8" I.D. Hose-3/8" I.D. Hose	64-0058
1/2" I.D. Hose-1/2" I.D. Hose	64-0059



Brass Push in Nipple	Part No.
1/8" Straight	53-9936
1/4" Straight	53-9937



90 Degree	Part No.
1/8" Pipe thread 3/8" Hose	64-0007
1/4" Pipe thread 1/2" Hose	64-0009
1/8" Pipe thread 1/4" Hose	64-0010
1/2" Pipe thread 1/2" Hose	64-0008



Garden Hose Adapter	Part No.
3/8"	64-0012
1/2"	64-0014



Press-in 90 Degree Fuel Inlet	Part No.
1/4" 90 Degree	DF44-2/70



45 Degree	Part No.
1/8" Pipe thread 1/4" Hose	64-0065
1/8" Pipe thread 3/8" Hose	64-0066
1/4" Pipe thread 1/2" Hose	64-0067



Brass Fitting	Part No.
1/8" Pipe threaded junction	64-0011
1/8" to 1/4" Adapter	64-0013
9mm Yamaha Flush Adapter	64-0004



T-Fitting	Part No.
Primer Fitting 1/8" x 1/8" x 1/8"	64-0015
Primer 1/4" x 1/4" x 1/8"	64-0017
Fuel Line 1/4" x 1/4" x 1/4"	64-0019



Brass Threaded Plug	Part No.
1/8" Threaded Plug	64-0016
1/4" Threaded Plug	64-0018



2009 WORLD FINALS • LAKE HAVASU, AZ
RICK ROY

PHOTO COURTESY OF JIN OMURA

FOUR STROKE	INTAKE SYSTEMS	ENGINE/GASKETS	EXHAUST	DRIVE LINE HANDLING	ELECTRICAL	WATERLINE /BILGE	STEERING & CONTROLS	BODY	ACCESSORIES SERVICE TOOLS /HARDWARE	CHEMICAL
-------------	----------------	----------------	---------	---------------------	------------	------------------	---------------------	------	-------------------------------------	----------

FOUR
STROKEINTAKE
SYSTEMSENGINE/
GASKETS

EXHAUST

DRIVE LINE
HANDLING

ELECTRICAL

WATERLINE
/BILGESTEERING
& CONTROLS

BODY

SERVICE TOOLS
ACCESSORIES

/HARDWARE

CHEMICAL



STAINLESS STEEL HOSE CLAMPS

Clamps	Max. Size	Part No.
#5	(for waterline)	64-0030
#36	2 3/4" - 1 13/16	64-0032
#48	3 1/2" - 2 9/16	64-0031
#60	4 1/4" - 3 5/16	64-0033
#72	5 - 4 1/16	64-0034
#80	5 1/2" - 4 9/16	64-0035



T-BOLT CLAMPS

Size	Width	Part No.
3"	3/4"	64-0080
3-1/4"	3/4"	64-0081
4-1/2"	3/4"	64-0082
5"	3/4"	64-0084
5-1/4"	3/4"	64-0085
5-1/2"	3/4"	64-0086



HOSE SHEARS

Scissor-action cutter for hose.

Description	Part No.
Hose Shears	59-4020



FUEL LINE

Fuel line is made from a thick walled polyurethane tubing. Sold per foot. or 25 feet/pk

Description	Part No.
Blue (1/4") per foot	53-9970
Blue (1/4") 25 feet package	53-9970-25
Primer Line (1/8") per foot	53-9980
Primer Line (1/8") 25 feet package	53-9980-25

Fast, Easy, Strong and Secure Installation



SQUEEZE ON STAINLESS STEEL LOW PROFILE CLAMPS

Oetiker Stepless Ear Clamps, due to the reinforcing 'dimple' in the ear, hold against pressure and vibration or hose shrinkage due to temperature changes. A built-in spring action permits the clamp to "breathe" without loosening, the need to retighten is eliminated. Once installed, any tampering is easily visible, making this an excellent clamp for service or security applications.

Fast & Easy Removal

Description	Clamp Size	Part No.
Pincer Tool	-	59-4015
Clamp for 1/4" Hose (10 pcs/pk)	9/16	59-4016
Clamp for 3/8" Water Line (10 pcs/pk)	11/16	59-4017
Clamp for 1/2" Water Line (10 pcs/pk)	13/16	59-4018

100 Clamp Packs	Clamp Size	Part No.
Clamp for 1/4" Hose (100 pcs/pk)	9/16	59-4016-100
Clamp for 3/8" Water Line (100 pcs/pk)	11/16	59-4017-100
Clamp for 1/2" Water Line (100 pcs/pk)	13/16	59-4018-100



FLEX-TECH WATER LINE HOSE

Flex-Tech multi purpose hose is more flexible and bendable for those complicated water routing requirements. This waterline is highly recommended for Factory and TBM Dry Pipe installations. Waterline is sold per foot.

Description	Part No.
3/8" Flex-Tech Light Blue Waterline Hose	56-8010



WATER LINE HOSE

Goodyear hose has been replacing rubber hose or metal tubing designs. Goodyear hose and tubing offers customers a number of benefits, including flexibility, durability, abrasion resistance, lighter weight materials, superior chemical resistance, high pressure capability, and extended product performance. Waterline is sold per foot.

Description	Part No.
3/8" Blue	56-8000
1/2" Blue	56-8004
3/8" Clear Vinyl*	56-8007

*Clear vinyl hose is not manufactured by Goodyear.

500 foot reel 3/8" blue hose available and
400 foot reel 1/2" blue hose available

Call for special pricing on reel purchases.

FUEL SYSTEM SERVICE TOOLS



CARB SCREW ADJUSTING TOOL

Angled head for the hard-to-reach carb adjustment screws

Description	Part No.
Carb Screw Adjusting Tool	53-9994

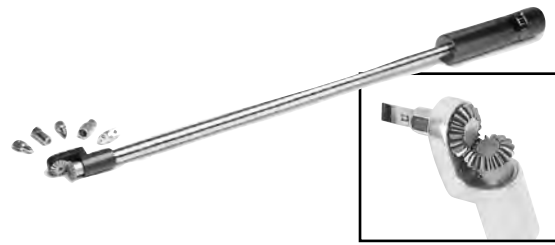

90 DEGREE 1/4" HEX DRIVER

Precision made of high-grade aluminum & stainless steel. Designed for hard-to-reach pilot screw. Gear driven 1/4" hex. Includes 1/4" hex bits, straight slot, Phillips, D-shaped pilot screw bit, 6mm hex jet bit and 1/4"-hex-to-1/4" drive bit.

Description	Part No.
90 Degree 1/4" Hex Driver	08-0229



ONE-HANDED OPERATION

HOSE PINCHER

Clamps and holds hoses up to 3/4" inside diameter. Angled jaws close to create a complete seal every time. Jaws are offset for hard-to-reach areas. The handles lock firmly to hold the jaws in closed position.

Description	Part No.
Hose Pinchers	LS23000

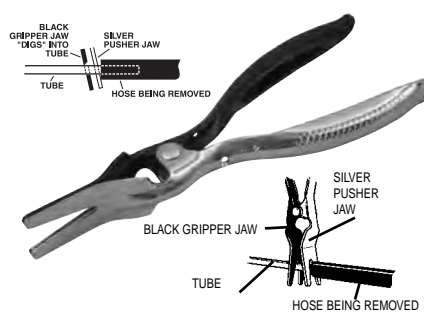

HOSE REMOVAL PLIERS

For easy removal of 5/32" to 1/2" (4mm to 14mm) hoses. Engage the tube (line) with the black jaw. This sharpened jaw actually "digs" into the tube to grip it! Squeeze, and the hose is easily pushed off by the silver jaw.

Description	Part No.
Hose Removal Pliers	LS47900

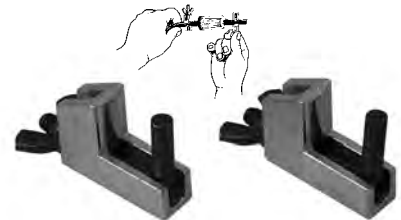

HOSE PINCHERS

Quick, easy way to pinch off fuel lines, etc. without damaging the line. Sold two per set.

Description	Part No.
Hose Pinchers	LS22850



MIKUNI TOOL KIT

This handy little kit contains all the tools necessary to make jetting change, perform normal maintenance as well as disassemble and rebuild any Mikuni carburetor

Description	Part No.
Mikuni Tool Kit	53-9989



ROTARY VALVE TIMING WHEEL

Description	Part No.
Rotary Valve Timing Wheel	012-170

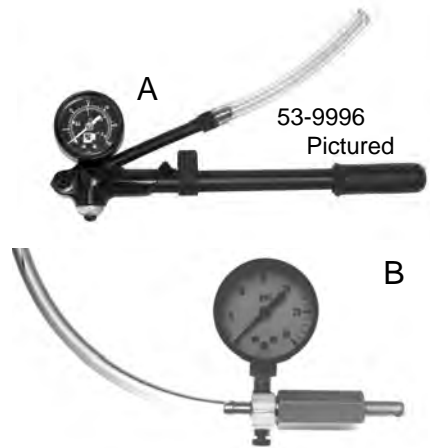

POP-OFF GAUGE

For Accurate adjustment of pop off pressure levels.

Description	Part No.
A Mikuni Gauge	
30 Lbs.	53-9996
60 Lbs.	53-9996-60
100 Lbs.	53-9996-100
B Aftermarket Thumb Operated Gauge	53-9995



FOUR STROKE
INTAKE SYSTEMS
ENGINE/GASKETS
EXHAUST
DRIVE LINE HANDLING
ELECTRICAL
WATERLINE /BILGE
STEERING & CONTROLS
BODY
ACCESSORIES SERVICE TOOLS /HARDWARE
CHEMICAL

FOUR STROKE
INTAKE SYSTEMS
ENGINE/GASKETS
EXHAUST
DRIVE LINE HANDLING
ELECTRICAL
WATERLINE /BILGE
STEERING & CONTROLS
BODY
ACCESSORIES
SERVICE TOOLS /HARDWARE
CHEMICAL

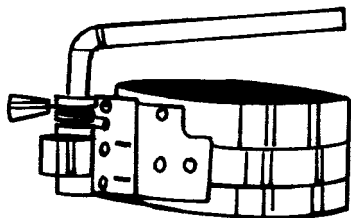

QUICK RELEASE RING COMPRESSOR

Ring Compressor makes it easy to remove ring from piston. Range is from 2-1/8" – 5" (54mm–127mm).

Description	Part No.
Quick Release Ring Compressor	LS19000

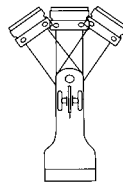

Locks in 3 Different Positions.

FOLD-UP SCRAPER

The fold-up scraper features three arm positions and a slanted blade for proper scraping. Great for removing decals, etc.

Description	Part No.
Fold-up Scraper	LS52400

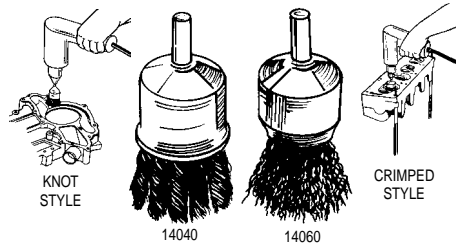

1" WIRE END BRUSHES

Made with .020" industrial heat-tempered wire. Use with portable electric and air tools. 20,000rpm maximum safe speed.

Description	Part No.
1" Knot Wire End Brush	LS14040
1" Crimped Wire End Brush	LS14060

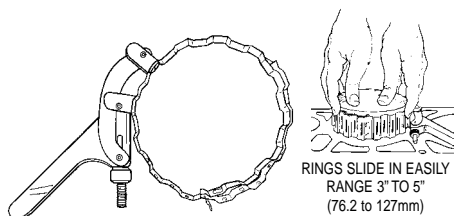

RINGS SLIDE IN EASILY RANGE 3" TO 5" (76.2 to 127mm)

WRINKLE BAND RING COMPRESSOR

Wrinkle band cuts friction in half. Rings slide in easily 3" – 5" (76.2mm – 127mm).

Description	Part No.
Wrinkle Band Ring Compressor	LS21700

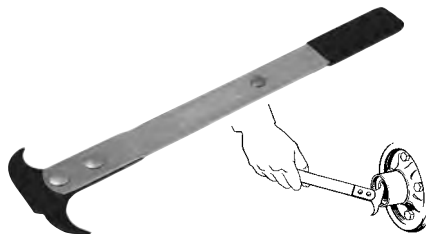

SEAL PULLER

Simply insert the tip of the tool behind the oil or grease seal, press and pull. Leverage works for you. Two size tips reach in and fit nearly all seal applications.

Description	Part No.
Seal Puller	LS56750

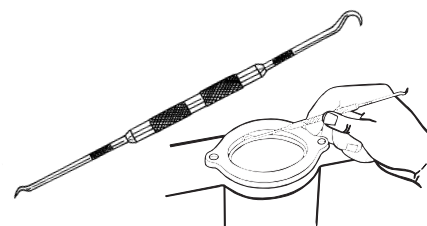

"O" RING AND SEAL PICK

Quickly removes and installs "O" rings and seals. Tips are hardened to stay sharp.

Description	Part No.
"O" Ring and Seal Pick	LS31840

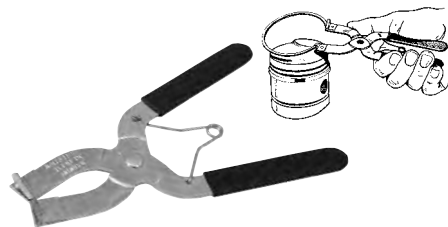

PISTON RING INSTALLER

Description	Part No.
Piston Ring Installer	LS33500



PISTON PIN PULLER

Universal piston pin puller easily removes all sizes of piston pins without any damage to the piston.

Description	Part No.
Piston Pin Puller	59-0252

CONVERSION TABLE

Unit	Conversion
Linear Measure	
centimeter (cm.)	0.3937 inch
meter (m.)	3.2808 feet / 1.0936 yards
kilometer (km.)	0.6214 mile
Imperial Measure	
inch (in.)	2.54 centimeters
foot (ft.) = 12 inches	30.48 centimeters
yard (yd.) = 3 feet	0.914 centimeters
rod (rd.) = 5.5 yards	5.0292 meters
chain (ch.) = 4 rods	20.117 meters
furlong (fur.) = 10 chains	201.17 meters
mile (m., mi.) = 8 furlongs	1.6093 kilometers
league (l.) = 3 miles	4.8279 kilometers
Aviordupois Weight	
Gram (g.)	0.0353 oz. avdp.
kilogram (kg.) = 1,00 grams	2.2046 lb. avdp
metric ton (M.T.)	1.1023 short tons
	0.9842 long ton
grain (gr.)	0.0648 gram
dram (dr. avdp.) = 27.34 grains	1.7718 grams
ounce (oz. avdp.) = 16 drams	28.3495 grams
pound (lb. avdp) = 16 ounces	0.4536 kilogram
hundredweight (cwt.)	
(US) = 100 pounds	45.3592 kilograms
(UK) = 112 pounds	50.8024 kilograms
ton (t., tn.)	
(US) = short ton	
=2,000 pounds	0.907 metric ton
(UK) = short ton	
=2,240 pounds	1.106 metric ton



2009 WORLD FINALS • LAKE HAVASU, AZ
RICK ROY
PHOTO COURTESY OF JIN OMURA

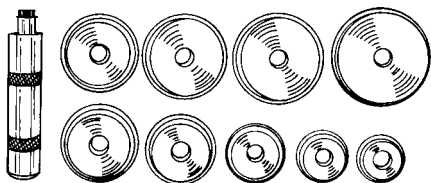

SET INCLUDES ONE OF EACH OF THE FOLLOWING DRIVERS:

DRIVER PART NO.	SIZE
12610	1.565"
12620	1.750"
12630	1.965"
12640	2.325"
12710	2.470"
12650	2.555"
12690	2.830"
12700	2.995"
12970	3.180"

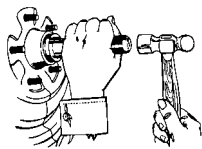

BEARING RACE AND SEAL DRIVER—MASTER SET

Make it easier to insert bearing race and seals without damage to race. This master set includes nine drivers to fit most standard bearings.

Description	Part No.
Bearing Race and Seal Drive	LS12980
Handle Mini pouched	LS12660



COMPRESSION TESTER

Contains hoses for 10, 12 & 14mm spark plug applications. Features a quick disconnect with a pressure release valve and a 300lbs. Gauge. Packed in a convenient carry box. Made in USA.

Description	Part No.
Compression Tester	08-0188

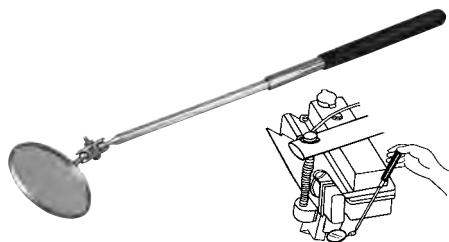

TELESCOPING MIRROR

Enables you to see around corner. 2-1/4" diameter mirror swivels to any position. Length extends from 10" to 14".

Description	Part No.
Telescoping Mirror	LS32050



JUMPER CABLES

8 feet long heavy duty 8 gauge copper jumper cables are big on charging power, yet stow conveniently in the 9 x 9 inch nylon bag.

Description	Part No.
Jumper Cables	59-0530



SPARK PLUG TOOLS

Description	Part No.
Ratchet Plug Wrench	59-0539

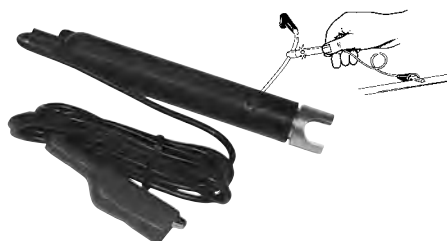

SPARK PLUG WIRE TESTER

Now you can check spark plug wires without piercing the wires. Light flashes indicating sound wire.

Description	Part No.
Spark Plug Wire Tester	LS26900



IGNITION SYSTEM SPARK TESTER

This ignition system tester checks the integrity and strength of your system by gauging your systems spark.

Description	Part No.
Ignition System Spark Tester	59-0253

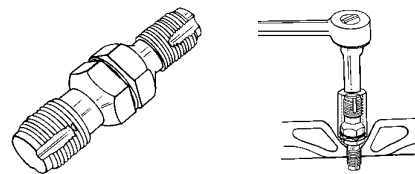

SPARK PLUG HOLE THREAD CHASER

Cleans threads in spark plug hole. Use with 13/16" spark plug socket. Double-ended for both 14mm and 18mm threads.

Description	Part No.
Spark Plug Hole Thread Chaser	LS20200

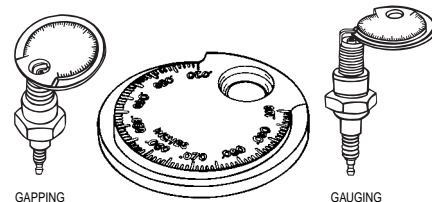

STANDARD/HIGH ENERGY SPARK PLUG GAUGE & GAPPER

Gauge and gap all types of spark plugs from .020" to .110 (.50mm to 2.53mm).

Description	Part No.
Spark Plug Gauge and Gapper	LS67870

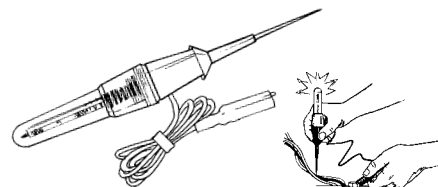

LOW CIRCUIT TESTER

Quick check both AC and DC current up to 28 volts with power on. Helps locate shorts or breaks in wiring. Complete with insulated grounding grip.

Description	Part No.
Low Circuit Tester	LS26250
Replacement Bulb	LS26270



SPARK PLUG HOLDERS

Spark Plug Holder protects the electrode, maintaining the proper gap.

Description	Part No.
2 per blister pack	SPH-2
40 per countertop display	SPH-40

FOUR STROKE

INTAKE SYSTEMS

ENGINE/GASKETS

EXHAUST

DRIVE LINE HANDLING

ELECTRICAL

WATERLINE /BILGE

STEERING & CONTROLS

BODY

ACCESSORIES

SERVICE TOOLS /HARDWARE

CHEMICAL



PRO-CRIMP TOOL

To do a job right, it is important to have the right tools. If you custom build a lot of plug wires, the Pro-Crimp is the right tool for you! The Pro-Crimp features a hardened steel frame, molded hand grips and built-in ratchet action that is also adjustable. The tool is supplied with jaws to fit MSD's Super Conductor Spark Plug wires and can be removed to use additional jaws (sold separately) for crimping common wiring terminals.

Description	Part No.
MSD Pro Crimp Tool	3505
Spark Plug Dies	3508
Amp Pins	3506
Amp Lug Dies	3507
Weathertight Dies	3509
Deutsch Terminal Dies	3510



TERMINAL DETENT TOOL

The hollow barrel allows you to depress the tab on the terminal end and to remove the wire from the connector without damaging its ends.

Description	Part No.
Terminal Detent Tool	59-0254

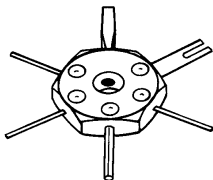

TERMINAL REMOVAL TOOL

Includes six different shaped blades.

Description	Part No.
Terminal Removal Tool	LS14900



PERMA-SEAL CONNECTOR KIT

Description	Part No.
MSD Perma-Seal Connector Kit	4377



TIMING LIGHTS

MSD offers a heavy duty top quality timing light. This timing light is supplied in a heavy duty metal housing and features a high output Linear Xenon strobe with a focused fresnel lens that produces a light that's bright enough to use outdoors. It is equipped with a 6 foot lead and uses a metal inductive pickup that clamps to the spark plug wire.

Description	Part No.
Timing Light	8990



TIMING DEGREE WHEEL

Set total loss timing with no guess work. Check crank shaft timing to exact degree. A must for porting and port timing.

Description	Part No.
Timing Degree Wheel	08-0092



FLYWHEEL PULLER

Description	Part No.
Sea Doo 800/951 38mm x 1.5	MP#42
Kawasaki 900/1100 35mm x 1.5	DS#29

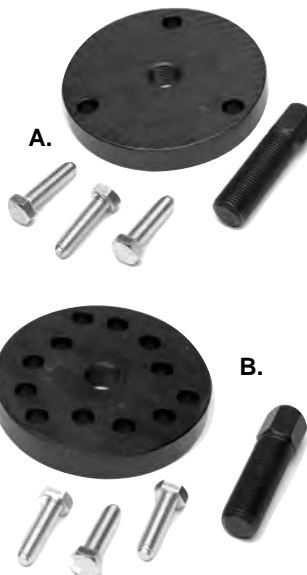

MAGNETO FLYWHEEL PULLER

Sea Doo	Part No.
A. 580/650/720	DS#34
3 Hole Disc 8mm Bolts	

Polaris	Part No.
B. Polaris ALL & Universal	DS#37
Universal 12 Hole Disc 8mm Bolts	

YAMAHA	Part No.
B. 500/650/Pre 94 701	DS#37
Universal 12 Hole Disc 8mm Bolts	
B. 701/760/800/1100/1200	DS#37
Universal 12 Hole Disc 8mm Bolts	

KAWASAKI	Part No.
B. 300/440/550/650	DS#37
Universal 12 Hole Disc 8mm Bolts	



C. 750/800	MP#18
Special	
18mm x 1.5	
Right Hand Bolt	

PUMP SYSTEM SERVICE TOOLS AND BATTERY CHARGERS



IMPELLER HOLDER TOOL

Sea Doo	Part No.
A. 580/650/720/800/951 All 18mm spline	DS#23
POLARIS	Part No.
B. Polaris ALL & long reach univ.	DS#38



IMPELLER HOLDER TOOL

Sea Doo	Part No.
K. GTX 4Tec Super Charged	DS#70
L. RXP/RXT 27MM	DS#71



DRIVE COUPLER TOOLS

Use to remove drive coupler from crankshaft and sub-shaft.

Description	Part No.
650/701	DS#60-3
760/800/110/1200	DS#61-5



SOLAS IMPELLER HOLDER TOOL

Sea Doo	Part No.
RXP/RXT 27MM	WR012-SRX



IMPELLER SHAFT HOLDER TOOL FOR YAMAHA

Yamaha	Part No.
C. WR500, WJ650LX 16mm spline	DS#27
D. 650/701/760/1100/1200 18mm spline	DS#32
E. GP1200R 20mm spline	DS#56
SHO/FZR/FZS	TOOL#53



IMPELLER HOLDER TOOL FOR KAWASAKI

Kawasaki	Part No.
F. 440/550-89 16mm spline	DS#24
G. 650/750/900/1100 18mm spline	DS#23



MAINTAINER MODEL #CU2602

Total Amps: 0.5
Battery System: 12Volt



CHARGER MODEL #CU2606A

Total Amps: 6
Battery System: 12Volt

MAINTAINER MODEL #CU2603

Total Amps: 3
Battery System: 12Volt



CHARGER MODEL #CU2612A

Total Amps: 10
Battery System: 12Volt



GUEST 12 VOLT MAINTAINERS AND PORTABLE BATTERY CHARGERS

AMPS	TYPE	PART/MODEL #	TERMINATION	DIMENSIONS	CHARGING CABLE LENGTH	AC/WALL CABLE LENGTH	WEIGHT
.5	Maintainer	CU2602	Alligator Clips	1.5" x 3.0" x 2.0"	4'	6' w/Standard Plug	.5LBs
3	Charger	CU2603	Alligator Clips	3.1" x 3.5" x 2.34"	4'	6' w/Standard Plug	1LBs
6	Portable	CU2606A	Alligator Clips	5.5" x 5.0" x 2.4"	4'	6' w/Standard Plug	3.5LBs
10	Portable	CU2612A	Alligator Clips	7.5" x 5.0" x 2.4"	4'	6' w/Standard Plug	4.5LBs

FOUR STROKE
INTAKE SYSTEMS
ENGINE/GASKETS
EXHAUST
DRIVE LINE HANDLING
ELECTRICAL
WATERLINE /BILGE
STEERING & CONTROLS
BODY
ACCESSORIES
SERVICE TOOLS /HARDWARE
CHEMICAL

FOUR
STROKE

INTAKE
SYSTEMS

ENGINE/
GASKETS

EXHAUST

DRIVE LINE
HANDLING

ELECTRICAL

WATERLINE
/BILGE

STEERING
& CONTROLS

BODY

ACCESSORIES

SERVICE TOOLS
/HARDWARE

CHEMICAL



VALVE COMPRESSION TOOL SD 4-TEC

Our overhead Valve Compression Tool allows easy removal of valve springs and keepers without removing cylinder head. Includes compression adapter to pressurize cylinder keeping valves in place during removal of stock springs and keepers.

Description	Part No.
Tool, Valve Compression, SD 4-TEC	RS19050-VCT

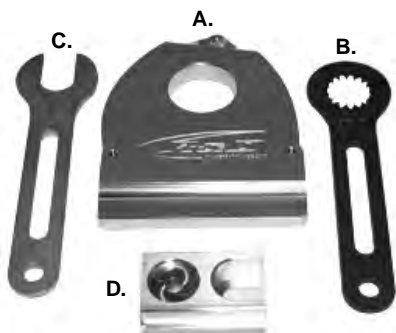

R&D RXP SC REBUILD TOOL KIT

R&D has designed a custom tool kit that is essential in the rebuilding process of the SeaDoo Supercharger. All tools are specific in application and are CNC machined to ensure a precision job.

Description	Part No.
185 Horsepower Tool Kit*	613-96001
215 Horsepower Tool Kit*	613-96002
A. Supercharger Holder Tool	613-96005
D. Bearing Puller/Installer Tool	613-96006
4-Pin Socket	613-96007
Seal/Bearing Retainer Torx Wrench	613-96008
B. 215HP 16 Tooth Drive Gear Tool	613-96016
B. 185HP 17 Tooth Drive Gear Tool	613-96017
C. 185HP Clutch drive / Lock Washer Tool	613-96018
C. 215HP Clutch drive / Lock Washer Tool	613-96019

*NOTE: Kit comes with a S/C holder, bearing puller/installer tool, drive gear tool and clutch drive/lock washer tool.



RIVA SEADOO SUPERCHARGER SHAFT HOLDER TOOL

Our SeaDoo Supercharger Shaft Holder Tool makes servicing your supercharger a snap. Ergonomically designed billet handle allows a sure, firm grip without fatiguing your hand. Working ends are made from heat treated tool-grade steel to resist wear and are oversized to prevent flexing. A must for every mechanic's tool box!

Description	Part No.
RIVA SeaDoo SC Shaft Holder Tool	RS1750-ISH-949



TORX® SOCKET SET FOR SEA DOO

Special Star Sockets for Sea Doo 4-Tec & DI engine bolts are made from heat-treated vanadium steel and black oxide coated for durability. Sockets are kept in a convenient vinyl holder.

- Four 3/8" Drive Sockets (T10, T12, T14, T16)
- Three 1/4" Drive Sockets (T6, T7, T8)

Description	Part No.
Torx Socket Set	LS26750



SCRATCH BRUSH

Removes rust, scale, paint, and solder from metal surfaces.



Description	Part No.
I. Shoe Handle Scratch Brush	LS14180
J. Scratch Brush	LS14160



PARTS CLEANING BRUSH

Description	Part No.
Parts Cleaning Brush	LS14000



SUPER OUT SET

A super strong extractor set made of a special hardened, shock-resistant tool steel. Works on both left and right hand threads. Super Outs cut their way straight into bolts, eliminating wedging or further tightening of frozen bolts and screws. Five extractor sizes extract 1/4" to 1/2" and larger bolts and screws.

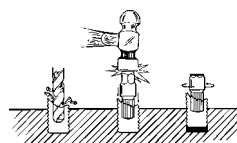

Description	Part No.
Super Out Extractor Set	LS62900



3/8" HAND IMPACT TOOL SET

Loosens Rusted, Frozen Nuts, Bolts and Screws. Unique design delivers over 200 ft. lbs. of "Shock Torque." Can be reversed to tighten. Can also be used with impact sockets!



29200	Impact Set Includes:
29000	3/8" Impact Tool
29520	3/8" Bit Holder
29630	#1 Phillips Bit
30180	#2 Phillips Bit
29550	#3 Phillips Bit
30190	#4 Phillips Bit
30170	3/8" Straight Slot Bit

Description	Part No.
3/8" Hand Impact Tool Set	LS29200

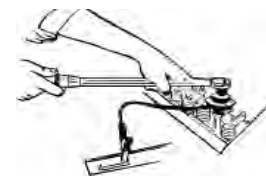

TORQUE ANGLE METER

For All Torque-to-Yield Fastener Applications. Commonly used for tightening head bolts & other bolts where a torque angle is required. Use with 1/2" drive.

Description	Part No.
Torque Angle Meter	LS28100



LISLE CREEPER SEAT/STEP

Ergonomic design with a 300lb. capacity that can be rotated forward onto rubber feet to make a stable 14" tall ladder. Spacious storage tray below the seat keeps tools, test equipment and parts within easy reach. Perfect for PWC service, PWC pump repairs, etc. Wheels pop into tubular steel

legs with an outrigger design for added stability.

Description	Part No.
Lisle Creeper Seat/Step	LS93402



RULE FLAT TANK ELECTRIC OIL EXTRACTOR

Eliminate those costly yard service fees with the new quick, clean, compact electric oil extractor. Includes a 3-1/2 gallon compact self-priming diaphragm pump for extraction and an easy pour spout for oil transfer.

- 3.5 gallon (13 liter) leak proof container
- Designed for ease of carrying

- Complete with dipstick, suction tube & battery clamps
- Empties and stows easily
- Self-priming, dry running, 12 or 24 volt diaphragm pump

Description	Part No.
Electric Oil Extractor	17860-0012



HYDRO-TURF OIL EXTRACTOR

The unit uses a small vacuum system, which pumps fluid through a hose to the 6-liter reservoir. It also includes a pour spout to aid in emptying the reservoir. Pump is removable for easy storage.

Description	Part No.
Hydro-Turf Oil Extractor	OIL01

MOELLER MARINE PRODUCTS FLUID EXTRACTOR

- Empties oil in 15 pumps or less
- Extracts warm or cold oil
- Pressure relief valve allows easy transportation and storage
- Single-hand-ease effortless operation
- Delivers gulp-free, mess-free performance
- Complete adapter kit is included featuring three extraction tubes
- Tethered cap

Description	Part No.
Moeller Oil Extractor (6.5 Liter Fluid Extractor)	MR07398
Moeller Fluid Extractor Tube Replacement Kit	MR08032

*Note: Not for use with gasoline.

USA Patent #5450924 - Germany Patent #29500683.8 - U.K. Patent #2272948 Australia Patent #674469 - Taiwan Patent #113238 - China Patent #ZL92241981.7



SHOP LANYARD

Not legal for riding.
For shop testing only.

Description	Part No.
KPTW, Yamaha, Sea Doo	A3240
KPTW, Yamaha, Sea Doo DESS	A3250



4.5 GALLON DRAIN PANS

Now with built-in-ribs for draining filters in the pan. For easy transfer of liquids. High-density polyethylene material is resistant to chemicals and solvents, and is easy to clean. 1" wide diameter spout for quick and easy pouring. The anti-splash lip and baffles help prevent spilling when carrying or pouring. Comes with large, easy-grip handles. Two colors: 17942 is black for oil and 17952 is green for anti-freeze.

Description	Part No.
4.5 Gallon Oil Drain Pan, Black	LS17942
4.5 Gallon Oil Drain Pan, Green	LS17952



RATIO RITE CUP & LID

With Ratio Rite measuring cup get a perfect mix every time. Fill to the pre-calibrated ratio mark and pour into gas. Ratios are from 16:1 to 44:1 for up to 12 gallons. Calibrations also include oz., cc's, and pints.

Description	Part No.
Ratio Cup	59-0548
Ratio Rite Cup Lid	59-0582



FOUR STROKE	ENGINE/ GASKETS	EXHAUST	DRIVE LINE HANDLING	ELECTRICAL	WATERLINE /BILGE	STEERING & CONTROLS	BODY	ACCESSORIES	SERVICE TOOLS /HARDWARE	CHEMICAL
-------------	-----------------	---------	---------------------	------------	------------------	---------------------	------	-------------	-------------------------	----------



STUD TOOL

Economy stud installation and removal tool. The kit includes three sizes: 6mm, 8mm and 10mm.

Description	Part No.
Economy Stud Tool Kit	WJ7710



STUD INSTALLATION TOOLS

Will install cylinder and intake manifold studs. Hex head is 3/4" or 19mm.

Description	Part No.
6mm x 1.00 Stud Tool	59-0212
8mm x 1.25 Stud Tool	59-0213
10mm x 1.25 Stud Tool	59-0214



HEX-PRO AND STAR-PRO PIVOT HEAD WRENCHES

- Pivot design allows for easy rotation around obstructions
- Heat treated alloy tool steel
- Includes heavy duty folding canvas storage pouch

Description	Part No.
Hex-Pro Metric	08-0420
Hex-Pro SAE	08-0419
Star-Pro	08-0421

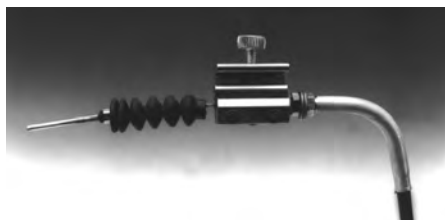

CABLE LUBBER

Installs quickly and helps free up corroded or tight cables. Note; Damaged cable should be replaced.

Description	Part No.
Cable Lubber	59-0250



T-HANDLE RATCHET

Features a compact design that allows it to be used even in tight spaces.

Description	Part No.
1/4" T-Handle Ratchet	08-0231
3/8" T-Handle Ratchet	08-0226

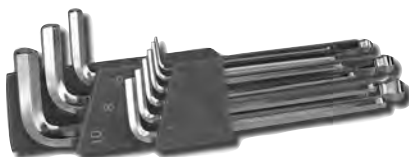

BALL END ALLEN SET

Made of chrome-vanadium tool steel. Size available 1.5, 2, 2.5, 3, 4, 5, 6, 8, & 10mm. Ball end allows for better access to allen-head bolts (up to 25 degree working angle.)

Description	Part No.
Ball End Allen Set	08-0185



DOC ALLEN'S VERSATOOL

- Lightweight
- Compact
- Multi-Function
- Stainless Steel
- Use in Tight Places

Description	Part No.
Compact Tool Set	VERSATOOL

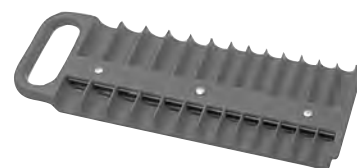

MAGNETIC SOCKET HOLDERS

Standard and deep sockets fit on one convenient holder with powerful magnets, securely holding on to any steel surface. Red color only.

Description	Part No.
1/4" Holder with 26 compartments	LS40120
3/8" Holder with 28 compartments	LS40200

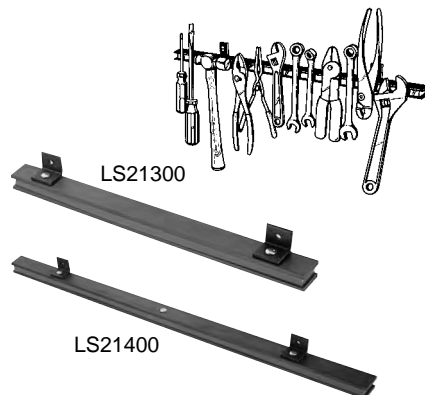

MAGNETIC TOOL HOLDERS

Powerful magnet holds even heavy hand tools. Ideal for both home and shop.

Description	Part No.
13" long Magnetic Tool Holder	LS21300
24" long Magnetic Tool Holder	LS21400

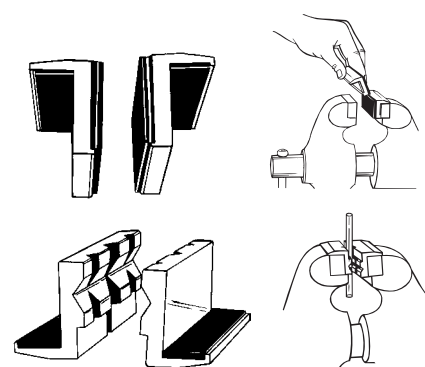

RUBBER-FACED & ALUMINUM VISE JAW PADS

These vise jaw pads are designed to protect delicate parts from damage. Sold in pairs.

Description	Part No.
A. Rubber-faced Vise Jaw Pads	LS48100
B. Aluminum Vise Jaw Pads	LS48000

We Get You Connected

Scan-Sea is your interactive connection to the generation of electronically equipped skis. It is designed to be used by any watercraft technician. Scan-Sea makes it easier than ever to:

- Diagnose
- Read and clear fault codes
- Add and remove keys
- Reset maintenance hours
- Deliver live data and much more!



Increase sales, save time and improve service performance with the Mariner 5 Deluxe Kit. The Mariner 5 comes complete with everything you need to get started and keep everything in its place. Every Kit also includes a **2 year warranty and 2 years of FREE software updates** from date of purchase.

Scan-Sea Mariner 5 Deluxe Kit Includes:

1. Mariner 5 Professional Diagnostic System* (PDS)
2. Key Programmer System* (KPS)
3. Diagnostic Cables (Available brands sold separately)
4. USB Cable
5. Scan-Sea Original Software
6. Transport Case

	Available	In Development	In Testing
SEA-DOO			
2-stroke carb.			
2-stroke RFI			
2-stroke DI	✓		
4-stroke up to 2008	✓		
4-stroke iS			
4-stroke 2009/2010		✓	
YAMAHA			
2-stroke DI	✓		
4-stroke up to 2008	✓		
4-stroke 2009/2010			✓
KAWASAKI			
2-stroke DI		✓	
4-stroke up to 2008	✓		
4-stroke 2009/2010		✓	
POLARIS			
2-stroke DI			✓
4-stroke	✓		
HSR BENELLI			
2-stroke DI	✓		
4-stroke	✓		



Description	Part No.
Mariner 5 Deluxe Kit	MAR5

The PDS scanner is the component that transfers data from the PWC to the computer via a USB cable. Data is converted into a user-friendly visual display allowing mechanics to effectively diagnose engine faults and performance. The PDS includes a 2 year warranty and 2 years of FREE software updates from date of purchase. The PDS is a standalone system and can be used without the KPS.

- Includes:
- PDS Scanner
 - USB Connector Cable
 - RS232 Cable
 - Instruction Manual
 - Durable Transport Case

Description	Part No.
Professional Diagnostic System Scanner	PDSD



Now you can give customers a choice and increase sales with the KPS. The KPS is an indispensable tool for programming the electronic Sea-Doo lanyard (key). No longer do you need to send customers or their skis to dealers to be programmed.

With Scan-Sea's KPS every Sea-Doo lanyard can be reprogrammed.

****The KPS is NOT a standalone system and requires the PDS to program keys.***

Description	Part No..
Key Programming System Tool	KPSP



The Scan-Sea Direct Injection adapter connected with the special cable to the PWC battery, supplies the necessary power to the P.D.S. The adapter is needed for the DI models only. Keep business in your shop with Scan-Sea DI version.

****The Direct Injection Adapter is NOT a standalone system and requires the Mariner 5 or PDS. *Not included in the Mariner Deluxe 5 Kit.***

Description	Part No.
Direct Injection Adapter	SDIA



The Scan-Sea iS Adapter gets you connected to the latest technology from BRP and Bosch. This adapter is required for Sea-Doo IS models only.

****The Intelligent Suspension Adapter is NOT a standalone system and requires the Mariner 5 or PDS. *Not included in the Mariner Deluxe 5 Kit.***

Description	Part No.
Intelligent Suspension Adapter	SISA

FOUR STROKE
 INTAKE SYSTEMS
 ENGINE/GASKETS
 EXHAUST
 DRIVE LINE HANDLING
 ELECTRICAL
 WATERLINE /BILGE
 STEERING & CONTROLS
 BODY
 ACCESSORIES SERVICE TOOLS /HARDWARE
 CHEMICAL

FOUR STROKE
INTAKE SYSTEMS
ENGINE/GASKETS
EXHAUST
DRIVE LINE HANDLING
ELECTRICAL
WATERLINE/BILGE
STEERING & CONTROLS
BODY
ACCESSORIES
SERVICE TOOLS/HARDWARE
CHEMICAL



ThreeBond

THREEBOND THREAD LOCK

(Green Label) High Strength Thread Lock #1303

For various threads, screws, bolts and piping joints which must remain secure.

(Red Label) Medium Strength Bearing & Stud Thread Lock #1333B

Retain high-strength properties for bearings and studs. Apply heat to soften for easier removal.

(Red Label) Medium Strength Hi-Temperature Thread Lock #1360

Incorporates anaerobic locking agents and a heat-resistant element for sealing engine and exhaust parts.

Description	10ml	50ml
High Strength Thread Lock	1303AT000	1303A50C
Medium Strength Bearing & Stud	Not Available	1333B50C
Medium Strength Hi-Temperature	1360AT003	1360A50C



#1211AT100



#1207B100G

THREEBOND SILICON GASKET

#1211 (White) Silicon Liquid Gasket

High grade silicon liquid gasket used by many OEM's in aluminum case assembly. 1211 is tack free in 90 minutes and fully cured in 24 hours.

#1207B (Black) Quick Dry Silicon Gasket

Crankcase sealer for large gaps, sheet metal, tough to seal areas, and vertical applications. 1207B is tack free in 5 minutes and fully cured in 24 hours.

Description	Part No.
Silicon Liquid Gasket (White)	1211AT100
Quick Dry Silicon Liquid Gasket (Black)	1207B100G



THREEBOND SUPERGLUE & ADHESIVE

#1742 Super Glue - Glue attains practical use strength in a matter of seconds.

Description	Part No.
Threebond Super Glue	1742BT020



1oz. Bottle



CORROSION BLOCK MULTI-PURPOSE GREASE

This grease won't soften, breakdown or wash out in wet application. Liquid grease is ideal for use in electrical applications requiring grease.

Description	Part No.
Corrosion Block Liquid 1oz. Bottle	CB-20001



SALT TERMINATOR™

Marine Engine Flush & Corrosion Protectant

SALT TERMINATOR™ dissolves salt and leaves a protective sheen, guarding against future salt corrosion. The SALT TERMINATOR™ Mixer automatically dilutes the concentrate and siphons it through a standard garden hose. Connect the hose to your engine's flushing unit and add extra years of service. Spray SALT TERMINATOR™ on all surfaces exposed to salt water or salt air. No scrubbing required!

Description	Part No.
10 oz. Ready-to-Use Spray	SX-10
Quart Concentrate	SX-32
Gallon Concentrate	SX-128
Mixer Only	SX-M



QUICK CRAFT

QuickCraft forms an insoluble coating that binds a layer of water around the hull. As a result, the drag between the hull and the surrounding water is reduced, and the boat slides through the water will less resistance. Results in increased speed and better fuel efficiency.

Description	Part No.
QuickCraft 16 oz. bottle	QC16



“THE ORIGINAL” DUCKY

DUC-1000 DUC-1001 DUC-1002

DUCKY WATER SPOT REMOVER — DUC-1000

DUCKY, the first product ever developed specifically for the removal of hard water stains. Ducky Water Spot Remover is non-abrasive, environmentally friendly and easy to use. Simply spray on and wipe off. Use on fiberglass, glass, painted surfaces, chrome, etc.

DUCKY ALL PURPOSE CLEANER — DUC-1001

Use Ducky All Purpose for cleaning: boat hulls, exhaust deposits, upholstery, carpet, other synthetics, chrome, mirrors and windows. Trigger spray activates rich, deep-cleaning foam that penetrates, lifts and suspends grease and grime.

DUCKY PWC DETAILER — DUC-1002

Ducky Detailer creates a molecular bond with the surface of your finish, providing ultimate protection from harmful U.V. rays and soil accumulation. Ultra violet brightener will enhance colors while leaving a smooth-to-the-touch, wet-look finish.

Description	Part No.
Water Spot Remover 32oz. (946ml.)	DUC1000
All Purpose Cleaner 32oz. (946ml.)	DUC1001
PWC Detailer 24oz. (709ml.)	DUC1002

ADA Head & Dome.....	89-91	Exit Nozzle	129
Adjust-A-Thrust	128	Factory Pipe Parts.....	112-113
Afterburner Pump Cone	127	Factory Zero Launcher & Parts.....	226
Air Pump.....	216	Fat Bar	171, 178
Air/Fuel Ratio Kit	11, 46	Fat Bar Adapter	178
Airhead Tube	221-224	Filter Adapters.....	82-83
Anchor. Anchor Bag.....	216	Filter Kit	80-81, 84-85
Anti-Cavitation Cone.....	19, 39, 53, 128	Finger Throttle	182-183
AP Design Cover, Mat.....	189-191	Fishing Rack (Factory Zero).....	227
Aqua Steps	206	Fitting.....	161
ATI Grips	184	Flame Arrestors	80-81, 84-85
Auto Trim Kit.....	17, 38, 180	Flip Nozzle Kit.....	181
Back Support	213	Flow Control Valve.....	117, 163
Banners.....	211	Flush Kit	160
Battery Charger, Maintainer	154	Flush Kit Adapter	160-161
Battery Connect.....	155	Flywheel Puller.....	240
Beach Stand.....	227	Foot Hold	202
Beanies	211	Free Flow Exhaust	9, 29, 49, 115
Belt Holder Kit.....	48	Freestyle Cone	128
Bilge Fitting	164	Front Sponsons	135, 138
Bilge Hose.....	164	Fuel Filler, Filler Neck	203
Bilge Pump.....	164	Fuel Filter	70-71
Bilge Pump Bracket.....	165	Fuel Injector	10, 31, 44
Bilge Sponge	167	Fuel Line Hose	72, 236
Bilge Switch and Brackets	166	Fuel Pick Up	70
Blow Off Sound Circulation	51	Fuel Pressure Gauge.....	45
Blow Off Valve Block Off	49	Fuel Pressure Regulator Kit.....	10, 30, 45
Blow Off Valve Kit.....	7, 27, 47	Fuel Pressure Regulator Block Off	45
Bolts & Nuts	234	Fuel Pump Block Off	67
Boyesen Reeds	77	Fuel Pump Bracket	67
Brass Fittings	235	Fuel Pump Kit	31, 46
Bumper	54, 206	Fuel Return Line Kit.....	45
Bunk Glides.....	225	Fuel Tank Filter	70
Buoy.....	216	Funnel.....	230
Bypass Fitting	162	Gas Cap	203
C1,C2,C3,C4,C5 Charger Wheel.....	5, 24	Gasket Set	101
Carb Screw Adjusting Tool	62	Goggle Grip.....	212
Carbon Tech Reeds	76	Grip Lock	185
Carburetor Kit	66	Grips.....	184-188
Carburetor Linkage.....	68	Handle Bar	178-179
Carburetor Rebuild Kit.....	57, 63	Handle Bar End Caps	187
Case Block Off, K750	74	Handle Cover Cap, Sea Doo.....	13, 183
Cat Temperature Sensor	115	Handle Pole Extension	177
Catalytic Converter Removal Plate	115	Handle Pole Pivot Bolt Bushing.....	170, 174
Catch Can/Oil Breather	11	Handle Pole Shock Pad	174
Charging Flywheel	149	Head	88-91
Chin Pad	172	High Flow Exhaust Kit	9, 29, 49, 115
Chin Pad Cover.....	189, 195	Handle Pole	170
Clamps.....	236	Handle Pole Bracket	170
Coil	144, 153	Handle Pole Spring.....	175
Compression Tester	239	Hood Hand Hold Kit	201
Connecting Rod.....	98-99	Hood Hooks	201
Cover	207-208	Hood Insert	118
Covercraft Cover	207	Hood Seals	198
Crank Case Breather	11	Hooker Impeller	126
Crank Pin Bearings.....	99	Hood Latch	201
Crank Shaft Assembly	100	Hose Clamps.....	236
Crank Shaft Parts, Sea Doo	99	Hose Pinches.....	72, 236
Crank Shaft Bearings	99	Hose Removal Plier.....	72, 237
Crankshaft Oil Seal Kit.....	100	Hose Shears	72, 236
Crankshaft Web	100	Hydro Turf Seat Cover	22, 55, 195
Crimp Tool.....	146	Hull Insert.....	134
Decals	199, 211	Hydro Turf Mat	196-198
Deep Fuel Pick Up.....	45, 70	Hydro Turf Sheet	197
Dock Line	217	Idle Gear.....	151
D-Plate	115	Igni-Pro Ignition, K800SXR	148
Drive Coupler	139, 142	Ignition Controller	147
Drive Coupler Wrench	142	Ignition System	143
Drive Gear	151	Ignition System Spark tester.....	147, 239
Drive Shaft.....	139, 141-142	Image Pro Decal Kits.....	199
Drive Shaft Bearing Housing	139	Impeller	119-126
Driver Wheel Holder Tool.....	48	Impeller Holder Tool	241
Driveshaft Shim Kit	53	Impeller Pitch Gauge.....	126
Drop Nozzle Kit	180	Impeller Seal	119-125
Dry Pak, Box	218	Impros Impellers.....	126
Dual Exhaust Kit.....	116	Individual Gasket	101-110
Duck Bill Drain System.....	167	Intake Block Off	7
Ducky Spot Remover,Cleaner.....	246	Intake Grate	131-132
DVD, VHS	232	Intake Hose Kit.....	7, 22
ECU, Sea Do Pro series.....	10	Intake Manifold.....	64-65
ECU, Yamaha Pro-Series	32	Intake Manifold Upgrade Kit.....	2, 23
EFI Control, GP1300R	148	Intercooler	7, 26
Engine Keepers, Blowson.....	86	Intercooler Cooling Kit.....	28
Engine Performer Kit, U250.....	44	Intercooler Core Kit	26
Engine Shim.....	87	Intercooler Temp Control Pressure Relief Valve.....	28
Engine Stage 1 Performance Kit. U250	44	Intercooler Temp Control Upgrade Kit	48
Engine Thermometer.....	154	Intercooler Upgrade Kit	7
Enhancer.....	145	Jet Pump Housing	142
Exhaust Manifold Extender	9	Jet Tribe.....	208-210
Exhaust Nozzle.....	118	Jettrim Seat Cover.....	192-194
Exhaust Outlet.....	8, 29, 49, 116	Jumper Cable.....	155
Exhaust Power Sleeve	116	K&N Flame Arrestors	80, 82
Exhaust Tip	118	Keihin Carb & Parts	62-63
Exhaust Valve & Parts.....	118	Keihin Carb Rebuild Kit	63

FOUR STROKE	INTAKE SYSTEMS	ENGINE/ GASKETS	EXHAUST	DRIVE LINE HANDLING	ELECTRICAL	WATERLINE /BILGE	STEERING & CONTROLS	BODY	ACCESSORIES SERVICE TOOLS	CHEMICAL

FOUR STROKE
INTAKE SYSTEMS
ENGINE/ GASKETS
EXHAUST
DRIVE LINE HANDLING
ELECTRICAL
WATERLINE /BILGE
STEERING & CONTROLS
BODY
SERVICE TOOLS ACCESSORIES
SERVICE TOOLS /HARDWARE
CHEMICAL

Keihin Fuel Pump Rebuild Kit.....	62
Kick Tail.....	194
Lanyards.....	214-215
Leg Deflector.....	213
Lizardskins Grips.....	188
Lock Rings for ODI Grips.....	186-187
Mat Adhesive.....	198
Mat, Side, Bottom.....	189, 191
Mikuni Carburetor Rebuild Kit.....	57
Mikuni Carburetors.....	56
Mikuni Jets, Needle & Seat.....	60
Mikuni Parts.....	58-59, 60-61
Mikuni Pocket Tuner.....	57
Mikuni Tool Kit.....	57, 237
Mirror Block Off.....	41, 54
Motogrip Trainer.....	185
Motor Mounts.....	86-87
Multi-Pressure Port Adaptor Kit.....	31
Nose Bushing.....	202
Numbers Decals.....	204-205
O2 Sensor Mount Kit.....	29, 115
ODI Grips.....	180, 187
Oeitiker Clamp.....	72, 162, 236
Oil Cap.....	11
Oil Extractor.....	111, 231, 243
Oil Filter.....	111
Oil Injection Block Off.....	74
One Way Fuel Check Valve.....	70
One Way Drain Valve.....	168
OPAS Block Off Kit.....	15, 136-137
Outerwears Pre-filter.....	80
Perma-Seal Connection Kit.....	146
Piston.....	12, 33, 50, 92-96
Pop-Off Gauge.....	57, 237
Power Bomb Carburetor.....	66
Power Filter Kit, Riva.....	2, 23, 43, 84, 85
Power Plenum Filter Kit, R&D.....	2, 23, 43, 84-85
Powershot Fuel Tuner.....	11, 32, 44, 148
Pre-Filters.....	80
Primer Kit.....	73
Pro-X Pistons.....	96
PTO, Sea Doo.....	141
Pulleys.....	47
Pump Shoe Seal Kit.....	36, 53, 131
Pump Cone Kit.....	127-128
Pump Extension Kit, RXP, RXP, -X.....	19
Pump Housing Bearings, Sea Doo.....	140
Pump Shaft.....	139-140, 142
Pump Shoe.....	136
Pump Wedge Kit.....	17, 53, 130
Quick Connect.....	155
Quick Drain.....	167-168
Quick Loop.....	202
Quick Steering Adapter, SJ.....	170, 181
Rail Cap, SXR.....	201
Ratio Rite.....	230, 243
Rear Seat, Carbon Fiber, Ultra 250 (MACC Racing).....	54, 200
Reduction Nozzle.....	17, 38, 129
Reed Spacers.....	79
Reed Stuffers.....	79
Registration Numbers.....	204-205
Repair Manual.....	233
Rescue Sled.....	228-229
Rescue Streamer Distress Signal.....	213
Rev-Limiter, Sea Doo.....	147
Ride Plate.....	133-134
Rotary Shaft Puller.....	75
Rotary Valve Timing Wheel.....	75, 237
Rotary Valve Parts.....	75
RRP Handle Pole.....	170
R-Series Impeller.....	18, 39, 124-125
Salt Terminator.....	246
Seat Cover.....	32, 42, 55, 190-195
Service Tools.....	21, 236-245
Shrink Butt Connectors.....	147, 165
Silicone Couplers.....	4, 24, 104, 105, 106
Silicone Intake Hose Kit.....	8, 29, 49, 112-114
Silver Accessories.....	212
Skat Trak Impeller.....	119-122
Sleeve.....	92-95
Solas Impeller.....	18, 39, 54, 123-125
Solenoid.....	116
Solenoid Post, Kawasaki.....	152
Sound Suppression Removal Tube.....	115
Spark Plug.....	13, 35, 51, 158-159
Spark Plug Boots.....	144, 159
Spark Plug Gauge & Gapper.....	159, 239
Spark Plug Retainer.....	144, 159
Spark Plug Wire.....	144, 159
Spark Plug Wrench.....	159
Spec Floats for Sunglasses.....	212
Spigot Mount Flange.....	67
Splash Guard.....	200
Sponsons.....	16, 37, 52, 135-138

Spring Tension Stand.....	175
SportsStuff Tube.....	224
Starter.....	151-152
Starter Relay.....	145, 152
Starter Solenoid.....	152
Steering Cable.....	169
Steering Head, X-Mount, Sea Doo.....	14, 177
Steering mount Cover, Sea Doo.....	14, 177
Steering Nozzle.....	17, 38, 181
Steering Stop.....	173
Steering System.....	14, 39, 52, 173, 176-177
Sunglasses.....	209
Supercharger Belt Tensioner Wheel.....	47
Supercharger Clutch Washer.....	3
Supercharger Gear Oil.....	48
Supercharger Impeller & Housing.....	4-6, 24-25
Supercharger Pulleys.....	47
Supercharger Sleeve.....	3
Supercharger Surge Protector.....	6, 27
Supercharger Tool.....	4, 21, 27, 48
Supercharger Velocity Stack.....	6
Surge Protector Kit.....	6-7, 27
Switch.....	144, 156-157, 166
Switch Holder.....	14, 157
Tachometers.....	154
Tau Ceti Filters.....	81
T-Bolt Clamp.....	114, 236
Telescoping Paddles.....	213
Temp. Sensor Interfacer.....	48
Terminal Detent Tool.....	146, 240
Thermostat Kit.....	11
T-Fittings.....	73, 234-235
Throttle Cable Adapter.....	183
Throttle Cable Bracket.....	69
Throttle Cable Drum.....	69
Throttle Cables.....	83
Throttle Conversion Kit.....	13, 183
Thru Hull Fitting.....	19, 163
Tie Downs.....	226
Timing Advance Cover.....	149
Timing Advance Plate.....	145, 150
Timing Light.....	146
Top End Bearings.....	97
Top Stop Billet Steering.....	176-177
Total Loss Flywheel.....	143
Total Loss Ignition System.....	143
Tow Hook.....	220
Tow Rope.....	219
Trailer Accessories.....	227
Trim Lever.....	181
Trim/Switch Housing, SD RXP.....	14, 177
Torx Socket Set for Sea Doo.....	12, 242
T-shirts.....	189-191
Tube (Sports Stuff Towables).....	221-224
Tube Rope.....	219
Turn Plate.....	171, 173
UMI Top Stop Billet Steering System.....	176
Valve.....	97
Valve Compression Tool.....	13, 34, 50
Valve Cover Block Off.....	49
Valve Train Upgrade Kit.....	13, 34, 50
Velocity Stack Kit.....	6, 85
Ventilation/Oil & Vapor Separator.....	47
Vesiplug Drain System.....	168
V-Force Reed Kit.....	78
View Tainer.....	218
VTS Extension Rod.....	17, 130
VTS Quick Shift Cam Kit.....	38
Waste Gate Block Off Kit.....	48
Water Box.....	8, 49
Water Box Hose Clamp.....	8
Water Controller.....	116, 147
Water Filter/Restrictor.....	117, 162
Water Restrictor.....	117, 163
Water Strainer.....	163
Waterline Hose.....	162, 236
Wear Ring, Sea Doo.....	19, 141
Weathertight Connectors.....	146
Wet Wolf Adjust-A-Thrust.....	128
Whistle.....	215
Wiseco Pistons.....	92-95
Wrist Band.....	215
Wrist Pin Bearings.....	97
Zip Tie.....	234

Seat Cover Templates are available in the 2010 Hot Products Price List and also on our website <http://www.HotProductsUSA.com> in the 2010 Catalog section.



*Hot Products is proud to announce the sponsorship of
Matt & Joe Edwards • 95/97 Racing (Doncaster, South Yorkshire - UK)*

*95/97 Racing would like to thank Hot Products for their generous support and sponsorship of Matt and Joe Edwards (Ages 15 and 12 respectively) that race as a family Jet Ski race team titled **95/97 Racing**.*

Both boys enjoy most extreme sports, and actively participate in; BMX, mountain biking, skateboarding, snowboarding, music and Playstation (as well as their commitment to Jet skiing).

They will try any food, having traveled to many places across the World and sampled local delicacies.

Matt and Joe have been racing for several years with Matt starting in 2005 and later winning back to back Junior British Champion titles in 2007 & 2008 at 12 and 13 of age. Last year (2009), when he had just turned 14 in March, he was given permission to move up to the premier GP class and Stock 2-stroke class racing with the Adults where he came 3rd in 2009. He has also achieved a 2nd in Junior Stock, Slalom and Junior Ltd classes at the 2008 and 2009 World Finals held at Lake Havasu in Arizona, USA.

Joe started racing at 10 year old, winning his first title the same year when he easily won the Novice Junior winter championship and therefore was asked to race in the Open British Championship alongside his Brother Matt. He rode his 2-stroke Kawasaki all year, winning the Junior 2-stroke championship (becoming British Junior 2-stroke champion in his first season) and coming second in the overall Junior Open Championship behind his brother Matt. That year (2008) Joe went to the World Finals and won the 10-12 Junior 'Lites' (2-stroke) class, becoming a WORLD Champion in his first year of racing. Last year (2009), he was unbeaten in the British Championship all season and received a special award for gaining the maximum possible points in a season, becoming the 2009 British Junior Champion at 11 years old (the youngest ever British Junior Champion). At the end of August he turned 12 and went to the World Finals in the USA where he was again unbeaten in all qualifiers and motos, winning both the Junior 2-stroke and 4-stroke classes – becoming a DOUBLE WORLD CHAMPION in 2009.

Following his achievements, Joe was nominated by the British RYA for the Young Sports Personality of the Year award.

We are all proud of the boy's achievements and thank everyone for their support from their sponsors who show commitment to their future success, and the hard work of a lot of people (behind the scenes) connected with them which have led to their joint successes so far in their chosen sport.

The boys have met and made many friends around the world through their Jet skiing and maintain their friendships through Facebook, e-mail and the web.

Thank you to all our sponsors for your continued support.

*Best Regards,
95/97 Racing
Matt & Joe Edwards*



Joe Edwards



Matt Edwards

HOT

PRODUCTS



8830 SALES 858-453-4454
REHCO ROAD #F

FAX 858-453-2046
SAN DIEGO, CA 92121

WWW.HOTPRODUCTSUSA.COM