



Chatham Area Transit

Chassis Numbers 90939-90943

Coach Numbers 0601-0605

T.O.C.

Click here to go to the **Table of Contents**

SPECS

Click here to go to the **Specifications Page**

INDEX

Click here to go to the **Index by Part Number**

DESC. INDEX

Click here to go to the **Index by Part Description**

HOW TO USE THIS MANUAL

This manual simplifies the task of ordering parts for your Gillig Low Floor. Each page illustrates and lists the break-down of parts for a component or system on your coach. This enables maintenance and service personnel to identify and order parts quickly and efficiently. The new two-page format presents parts lists and illustrations on facing pages, facilitating parts identification by providing larger and sharper text and illustrations. Please refer to the illustration on the following page for an explanation of all the common elements used on each page of this manual.

Parts information in this manual is arranged in the same order as the Gillig bill of material. Each page represents a sub-bill from the bill of material. A page may represent more than one bill. Occasionally a single bill can be broken down on more than one page. A list of all bills used on a page appears in the lower right corner of the illustration page. Page numbers, located at the bottom each page, consist of a prefix at the outside, which corresponds to a bill number, and a page number in the center. An extensive table of contents and index is included in this manual to help you identify the part you need. The index lists parts both alphabetically by part name and numerically by part number.

The abbreviations A/R (As Required), and N/S (Not Shown) appear frequently throughout the manual. As Required indicates that a part should be replaced in measurements or quantities determined by the customer. The other abbreviations that appear throughout this manual are taken from the American National Standards Institute (ANSI).

Information in this manual is for the Gillig Low Floor coaches listed in this manual only. Do not use this manual as a basis for ordering parts for any other Gillig coaches in your fleet. Additional copies of this or any other Gillig publication may be purchased by contacting the Gillig Parts Department. We hope you find this manual user-friendly, and we welcome your comments, questions, or suggestions regarding this manual or your Low Floor coach. You may contact the Gillig Corporation by phone, fax, or letter.

GILLIG Corporation
Phone: (800) 735-1500
or (510) 785-1500
Fax: (510) 887-0981
P.O. Box 3008
Hayward, CA 94545

Page Title & Item Description

PAN PROTECTOR: ENGINE & TRANSMISSION			
Item	Part No.	Description	Qty
1.	42-33139-000	BRACKET ASM, ENGINE & TRANS	1
2.	42-33139-000R	BRACKET ASM, ENGINE & TRANS	1
3.	42-33190-000	BRACKET ASM, ENGINE & TRANS	2
4.	54-12541-009	NUT, HXHD NYLOCK, 1/2"-13, GR8	12
5.	54-12601-010	WASHER, 1/2" HARD, FLAT	12
6.	54-12589-005	BOLT, FLG HD, 1/2"-13 X 1.50, GR8	8
7.	54-12589-006	BOLT, FLG HD, 1/2"-13 X 1.75, GR8	4

Quantity of item required for this assembly

Item Description

Gillig Part Number

Callout/Item Number

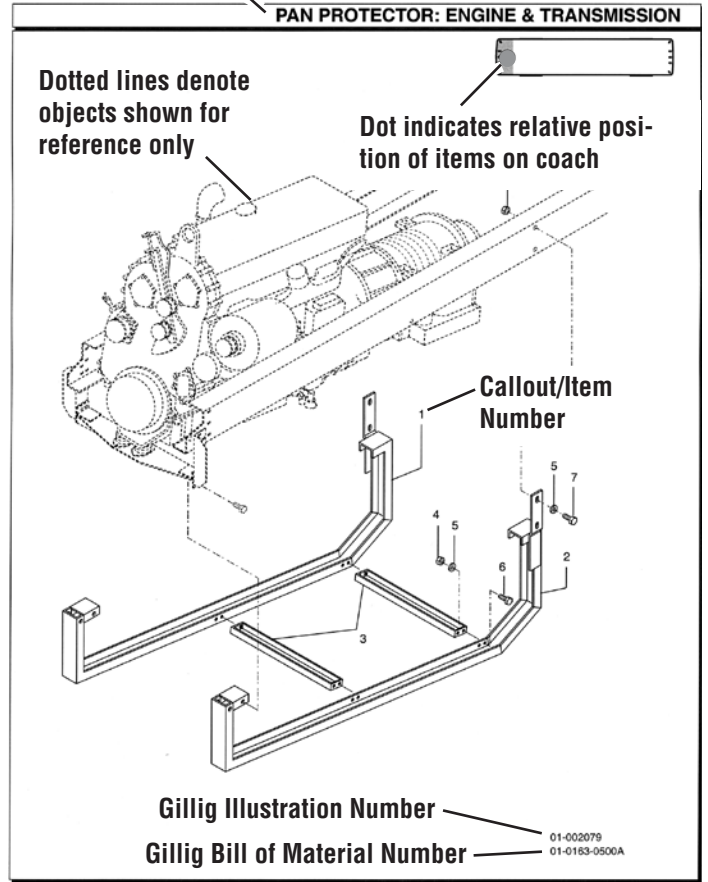

Page Number

Date page last revised

Page Number

USE OF NON-OEM PARTS



CAUTION

Use of non-OEM “will-fit” parts can lead to costly failures! For example, a low-cost switch could result in a high-cost fire; a low-cost filter could result in a high-cost transmission rebuild. Please remember that parts of lesser quality often fail, and can lead to costly problems that could compromise the safe operation of the coach.

Table of Contents

HOW TO USE THIS MANUAL	2
USE OF NON-OEM PARTS	4
SPECIFICATIONS	13
WINDOW & EXTERIOR PANEL LAYOUT	14
SECTION 1- DRIVE TRAIN	15
Engine Mounting	16
Throttle Control	18
Belt Guard.....	20
Exhaust System.....	22
Air Cleaner System.....	24
Charge Air Cooler Piping	26
Radiator/CAC Mounting with E-Coating	28
Radiator/CAC Assembly	30
Transmission Oil Cooler Piping.....	32
Transmission D864.3E Oil Cooler Piping.....	34
Surge Tank.....	36
Fan, Fan Motor and Shroud.....	38
Fan Motor	40
Hydraulic Fan Motor Piping	42
Hydraulic Cooler Mounting	44
Engine Oil Filler Tube	46
Engine Oil, Pressure Switch & Manifold	48
Coolant Filter Piping	50
Fuel Piping.....	52
Fuel Tank and Mounting.....	54

Transmission Dipstick and Tube56
Driveline Assembly58

SECTION 2- CHASSIS61

Forward Chassis SSTL - Fold Out Ramp62
Center Chassis SSTL64
Rear Chassis and Outriggers - SSTL66
Settee Frame and Panel68
Battery Box Assembly70
Front Brakes72
Front Hub and Drum74
Steering Knuckle76
Front Suspension78
Hubodometer80
Carrier Assembly82
Rear Axle Housing84
Rear Brakes86
Rear Hub and Drum88
Rear Suspension90
Wheels & Spare92

SECTION 3- ELECTRICAL SYSTEM95

Headlight Assembly96
Exterior Lighting98
Electrical Panel Compartment100
Electrical Compartment102
Electrical Control Panel @ Air Tank104
Rear Electrical Panel Asm106
Electrical Panel, Remote I/O108
Dash Console Assembly110
Tail Lights112
Stop Lights (Grille Mounted)114
Batteries and Cables116
Battery Cut-Off Switch118

Power Panel, Driver's Console	120
Jump Start Connector	122
Jump Start Connector	124
Starter Mounting	126
Starter Internal Components.....	128
Voltage Regulator and Battery Fuse Bracket.....	132
Alternator Internal Components	134
Rear Run Box	138
Electric Horns	140
Fire Detection System	142
Tube Lamps, Rear Steps	144
Farebox & Map Light	146
External P. A. Speaker	148
Speakers, Ceiling-Mounted	150
Voice Annunciator Control	152
Two-Way Radio Antenna	154
ABS - ECU Mounting	156
Defroster Fans	158
Stop Request Signal Pull Cords	160
Closeout: Exit Door	162
Lamp Panel Assembly - 110"	164
Lamp Panel Assembly - 110"	166
Lamp Panel Assembly - 144"	168
Lamp Panel Assembly - 144".....	170
Harness Listing	172

SECTION 4- AIR SYSTEM.....173

Front Suspension Kneeling.....	174
Rear Suspension Leveling Valve	176
Air Compressor Piping	178
Retarder Pressure Switches	180
Air Tanks and Fittings.....	182
Air Tanks & Mounting	184
Air Piping	186

Rear Shop Air Connector	188
Shop Air & Tow Connectors - Front.....	190
Brake Piping, Front	192
Brake Piping, Rear.....	194
Air Tank Drain Valves.....	196
Air Dryer Piping & Tanks	198
Air Dryer Assembly	200
Door Control Piping	202

SECTION 5- STEERING/HYDRAULICS205

Steering Gear Mounting.....	206
Steering Gear Assembly	208
Steering Column and Mounting	210
Steering Column Assembly.....	212
Power Steering Pump.....	214
Power Steering Piping	216
Hydraulic Fluid Reservoir.....	218

SECTION 6- BODY/WINDOWS/AD FRAMES221

Front Structure	222
LH Sidewall Framing - Front	224
LH Sidewall Framing - Rear.....	226
RH Sidewall Framing - Front	228
Settee Structure & Insulation.....	230
Bulkhead Mounting	232
Rear Body Framing.....	234
Roof Framing	236
Wheelchair Restraints.....	238
Floor Hatch	240
Entrance Door Assembly	242
Entrance Door Baseplate Assembly	246
Entrance Door Motor Assembly	248
Panel: Entrance Door Control.....	250
Engine Door.....	252

Door Assembly: Exit.....	254
Baseplate & Pivot Assembly: Exit Door	256
Baseplate Assembly: Exit Door.....	258
Cylinder Assembly	262
Emergency Door Release Valve Box.....	264
Front Cap Assembly	266
Rear Cap	268
Rear Grille.....	270
Roof Skin & Hatches.....	272
Roof Skin and Hatches	274
Taillight Panels	276
Windshield	278
Side Window: Destination Sign.....	280
Side Window: Driver's	282
Side Window: 22" Stationary	284
Side Window: 46" Non-Egress.....	286
Side Window: 46" Transom, Egress	288
Side Window: 58" Transom, Egress	290

SECTION 7- TRIM PANELS.....293

Flooring And Trim.....	296
Interior Sidewall Panels: LH.....	298
Interior Sidewall Panels: RH	300
Interior Roof Panels	302
A/C Return Air Grille	304
Driver's Barrier	306
Entrance Door Barrier.....	308
Exit Door Barriers	310
Grab Rails: Ceiling Mounted	312
Grab Handle, Dash Mounted	314
Grab Handle, Entrance Door	316
Exit Door Grab Handles	318
Interior Mirrors.....	320
Passenger Retention Bars	322

Vertical Stanchions	324
Electrical Storage Box	326
Air Tank Closeout.....	328
Driver’s Sunshades.....	330
Package Rack: Curbside	332
Farebox and Mounting.....	334
Coat Hook/Tie-Back.....	336
Driver Seat, Suspension And Slide.....	338
Suspension Base Assembly	340
Air Switches	342
back cushion	344
Back Shell.....	346
Seat Belt	348
Base.....	350
Upholstery.....	352
Exterior Mirror: Street Side	354
Exterior Mirror, Curb Side	356
Mudflaps/Wheelhouse	358
Bike Rack w/Slide-in Standoff Bracket (Front).....	360
Exterior Panels: LH.....	362
Skirt Panel, Radiator Access	364
Skirt Panel, Battery Box.....	366
RH Exterior Side Panels	368
Skirt Panel, Fuel Access	370
Skirt Panel, Filter Access	372
Fender Flares	374
Exterior Trim	376
Front Bumper.....	378
Rear Bumper	380
Wiper, Motor and Arm	382
Windshield Washer Bottle Assembly	384
License Plate Holder.....	386

SECTION 8- SIGNS/RAMP/SAFETY EQUIPMENT ...389

Front Destination Sign Assembly	390
Side Destination Sign	392
Rear Run Sign	394
Entrance Door W/Lift-U Fold Out Ramp	396
Safety Equipment	398

SECTION 9- HEATING & AC401

Driver's Heater	402
Heater Piping	404
Defroster Duct.....	406
A/C Support Platform.....	408
Heater Booster Pump and Connections	410
Heater-A/C Transition Ducts	412
Driver's Air Duct Assembly.....	414
A/C-Heater Drain Hoses	416
Air Conditioning Compressor Mounting	418
A/C Compressor: External Components.....	420
Clutch Repair Kit.....	422
A/C Compressor: Internal Components.....	424
Valve Plate Assembly.....	428
Compressor Gasket Set	430
Valve Assembly: Suction.....	432
Valve Assembly: Discharge	434
Condenser Fan Group	436
Motor Assembly: Condenser (Brushless)	438
Evaporator Blower	440
Motor Assembly: Evaporator (Brushless)	442
Refrigeration Components.....	444
Heater Components.....	448
Receiver Tank Group	450
Valve Asm: Solenoid	452
Valve Asm: EPR.....	454
Relief Valve Assembly.....	456

Pressure Valve Assembly	458
Electrical Components	460
Weather Pack Connectors	462
Intelligaire II Assembly	464
Main Harness, Intelligaire	466
Solenoid Panel Group	468
Structural Components	470
Insulation Group	472
Decal / Nameplates	474
SECTION 10- DASH & DECALS	479
Dash Panels, Gauges and Switches	480
Decal Alert	484
Decals	486
INDEX	519
Index (by Part Number)	520
Index (by Part Description)	555

Customer Name: CHATHAM AREA TRANSIT**Coach Model:** 29' X 102"**SN:** 90939-90943 (5)**Delivery Date:** 06/16/06**Bus Numbers:** 0601-0605**Major Components**

Engine Asm: ISL, 280 HP
53-54812-023

Transmission Asm: D864.3E
53-56519-002

Axle Asm, Front: MFS12155ANL18
53-56085-010

Axle Asm, Rear: RS21145KFLF912
53-50344-013
Ratio: 5.29

HVAC: 22-54796-001 (Thermo King)
HVAC Filter: 22-54515N000 (Thermo King)
A/C Compressor: 22-49099-001 (Thermo King)

Lift/Ramp

Lift-U
Model: LU6-03-07
S/N: 4535-001
Date of Mfg: 05/30/06
17-45533CMCX903B

Flooring

Altro Flooring: TFM27903
MS-40484CWR082: Weld Rod, Flooring, Storm
MS-40485CAS082: Sealer, Flooring, Storm
MS-45865CWR082: Floor Weld Rod, HB-Type, Storm
Nosing: Screaming Yellow
Standee: Screaming Yellow

Miscellaneous Options

Destination Sign: 16-43880V000 Twin Vision

Card Display Holder: 15-58125N000

mer

WINDOW & EXTERIOR PANEL LAYOUT

CHATHAM AREA TRANSIT

90939-43

06/16/06

29' X 102"

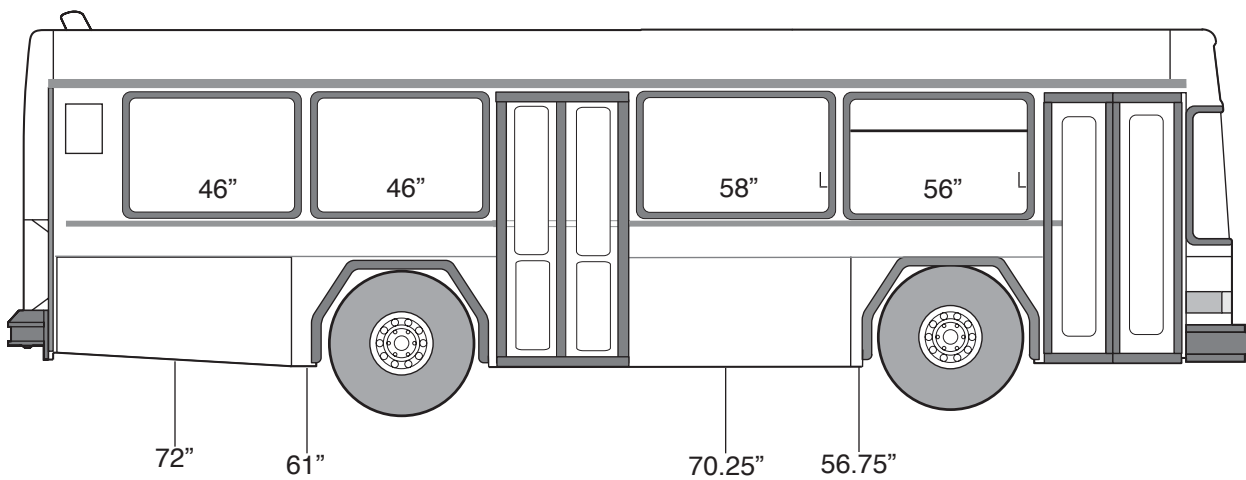
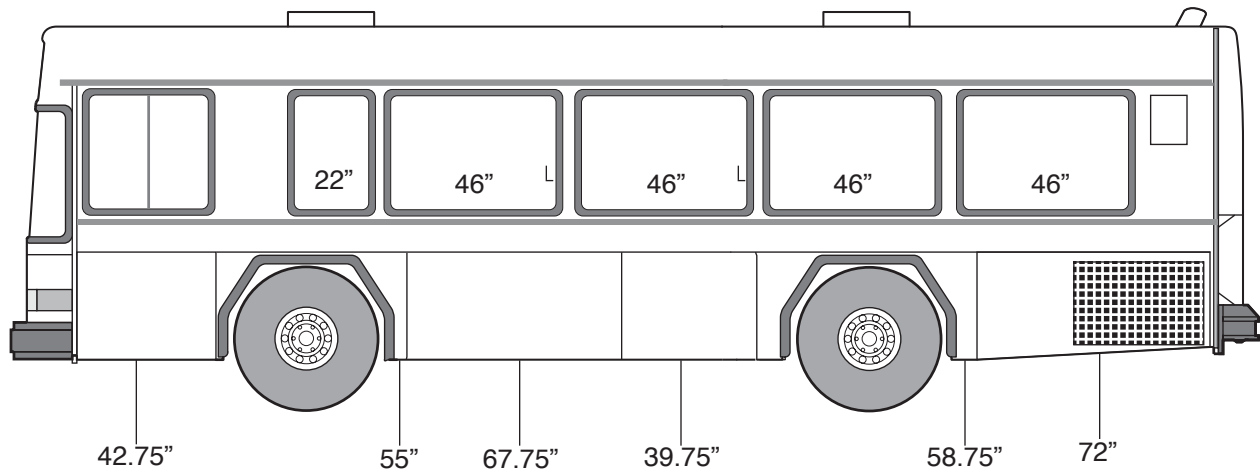

Engine Mounting	16
Throttle Control.....	18
Belt Guard	20
Exhaust System.....	22
Air Cleaner System	24
Charge Air Cooler Piping	26
Radiator/CAC Mounting with E-Coating	28
Radiator/CAC Assembly.....	30
Transmission Oil Cooler Piping.....	32
Transmission D864.3E Oil Cooler Piping.....	34
Surge Tank.....	36
Fan, Fan Motor and Shroud.....	38
Fan Motor	40
Hydraulic Fan Motor Piping	42
Hydraulic Cooler Mounting.....	44
Engine Oil Filler Tube.....	46
Engine Oil, Pressure Switch & Manifold	48
Coolant Filter Piping	50
Fuel Piping	52
Fuel Tank and Mounting.....	54
Transmission Dipstick and Tube.....	56
Driveline Assembly.....	58

ENGINE MOUNTING

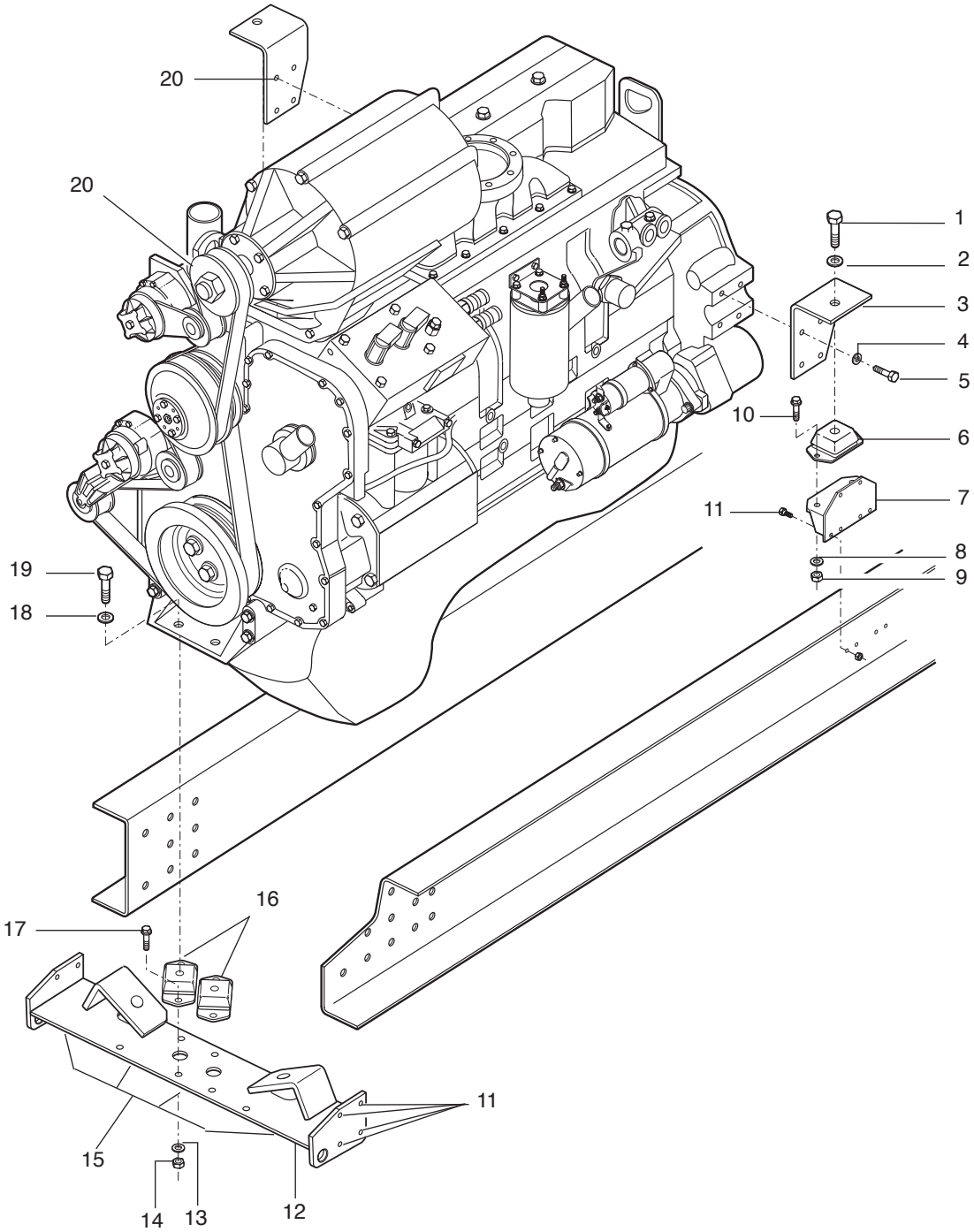

01-0050-0701H
01-002697
01-0050-0701H

ITEM	PART NO.	DESCRIPTION	QTY.
1.	54-17492-018	Bolt, Hexhead M20 X 2.5-60mm	2
2.	54-13112-017	Lockwasher M20 Split	2
3.	01-48844-000R	Bracket, Eng Supt, RH	1
4.	54-13112-010	Lockwasher,M12	8
5.	54-17489-014	Bolt, Hexhead M12 X 1.75-40mm	8
6.	53-21338-000	Mount, Engine Rear Cushyfloat	2
7.	06-41957-000	Bracket Asm, Engine Support	2
	06-47958-000	Plate, Backing, at Frame LH	1
	06-47959-000	Plate, Backing, at Frame RH	1
8.	54-12600-012	Flatwasher, 5/8" Std	4
9.	54-12540-011	Nut, Hexhead Nylock 5/8"-11 Gr5	4
10.	54-11328-006	Bolt 5/8"-11 X 1.75 Gr5	4
11.	54-13559-007	Bolt, Flangehead 1/2"-20 X 2	16
	54-12555-009	Nut, Hexhead Flg 1/2"-20 Gr8	20
12.	01-48900-000	Crossmember Asm, Engine Mounting	1
13.	54-12601-010	Flatwasher 1/2"	4
14.	54-12540-009	Locknut, Nylock 1/2"-13 Gr5	4
15.	54-13559-005	Bolt, Flangehead 1/2"-20 X 1.5" Gr8	4
16.	53-21338-001	Mount, Engine Front Cushyfloat	2
17.	54-11324-005	Bolt, Hexhead 1/2"-13 X 1.5" Gr5	4
18.	54-13112-014	Lockwasher M16 Split	2
19.	54-17491-015	Bolt, Hexhead M16 X 2.0" / 45mm	2
20.	82-18408-000	Pulley, Alternator	1
	82-19964-000	Poly Belt, 8PK 1270mm / 50" Alternator	1
	82-28291-000	Poly Belt, 8PK 1435mm / 57.5" Water Pump/Crankshaft	1
21.	01-48844-000L	Bracket, Eng Supt, LH	1

THROTTLE CONTROL

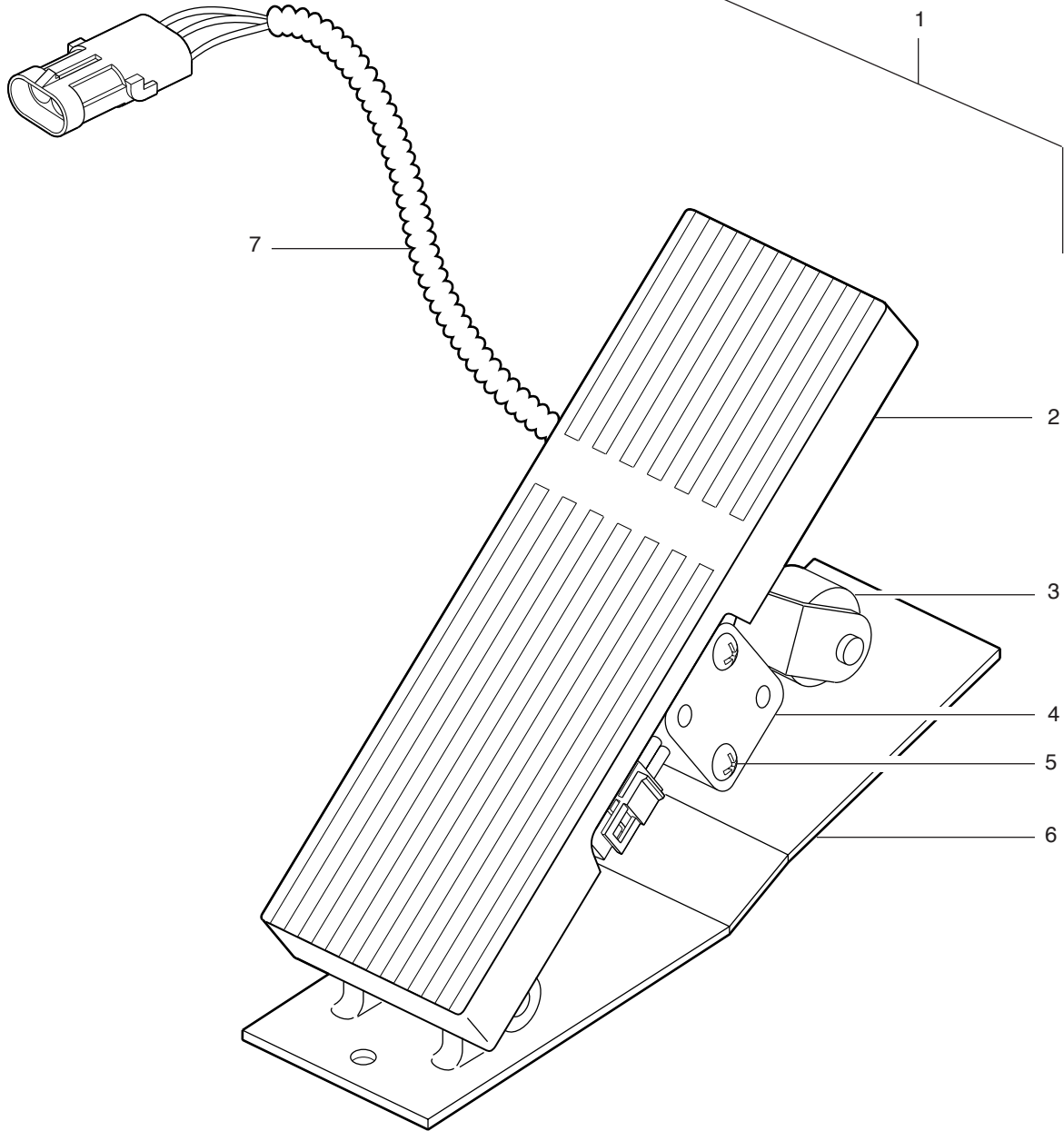

01-0102-0700A
01-000315
01-0102-0700A

ITEM	PART NO.	DESCRIPTION	QTY.
1.	51-19017-016	Pedal Asm, Electronic Throttle 41°	1
	82-15661	Treadle Asm Kit, W/O Baseplate	1
	82-15650	Bushing, Treadle Pin, Outer	2
	82-15651	Bushing, Treadle Pin, Inner	2
	82-15658	Treadle Pin Kit	1
2.	82-15656	Pad, Treadle Cover	1
3.	82-15649	Snapping, Truarc	1
	82-07506-003	Phase 4 Roller Kit	1
4.	82-07506-004	Potentiometer Kit	1
5.	82-15655	Screw, TR #10-32 X 1.25	2
6.	82-07506-005	Baseplate, 41°	1
7.	82-15657	Harness, Sensor	1
	82-15654	Clamp, Harness	2
	82-15653	Screw, Pan Hd, #8-32 X .31"	2

LOW FLOOR



BELT GUARD

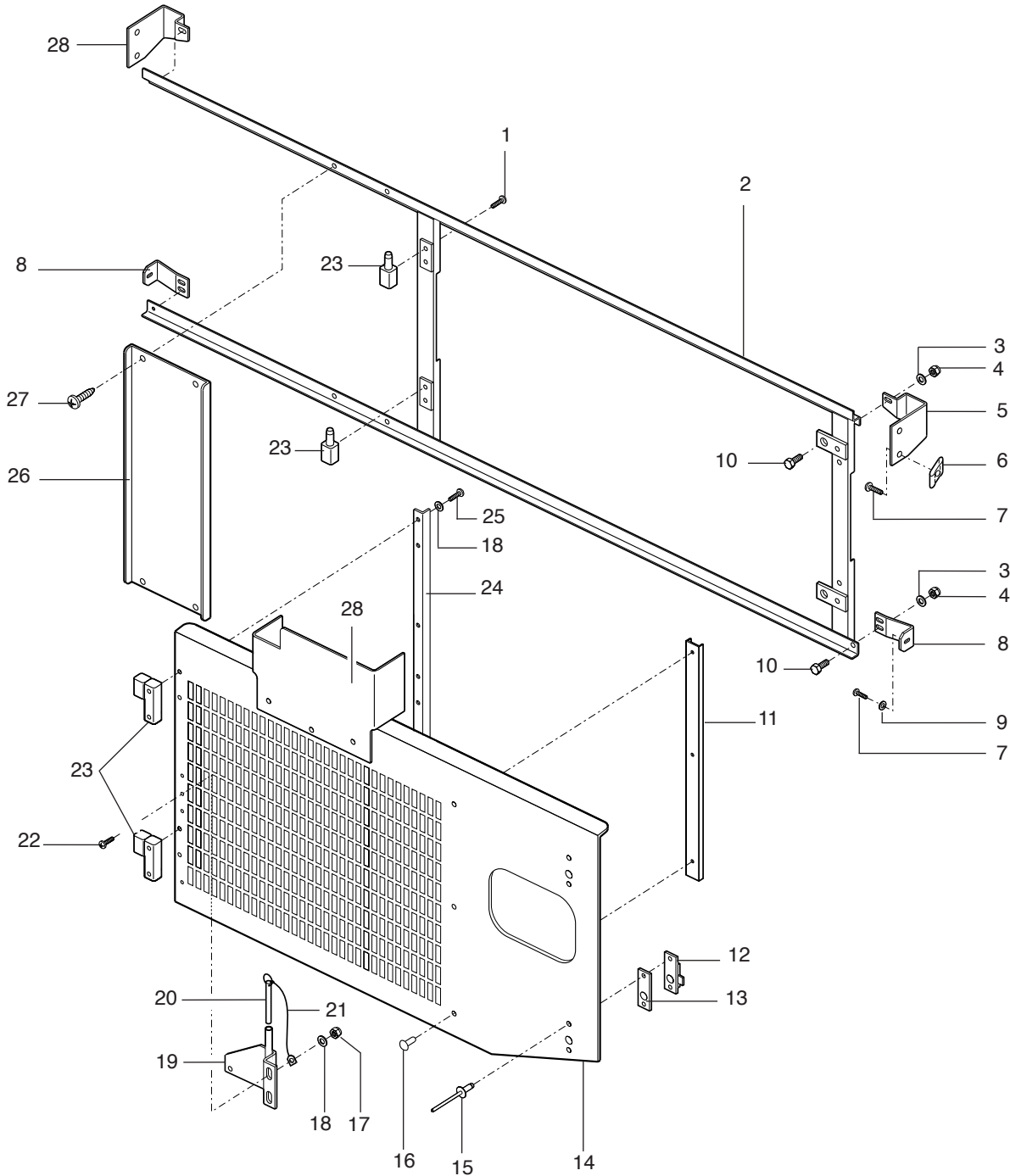

01-0160-0700AH
01-003436
01-0160-0700AH

ITEM	PART NO.	DESCRIPTION	QTY.
1.	54-14288-06Z	Screw, PHCRST #10-24x0.75	2
2.	01-43215-000	Frame Asm-Hinged Belt Guard	1
3.	54-12600-008	Flatwasher 3/8"	4
4.	54-12540-007	Nut, HXHD Nylock 3/8"-16 Gr5	4
5.	01-43208-000R	Bracket, Belt Guard Supt	1
6.	54-37358-000	Nut Plate, Cobolt M8	6
7.	54-37359-001	Bolt, Button Torx Head M8 X 15mm	6
8.	01-43206-000	Bracket, Belt Guard Supt	2
9.	54-12600-007	Flatwasher 5/16"	2
10.	54-11320-002	Bolt, Hxhd 3/8"-16 X 3/4 Gr5	4
11.	01-38224-000	Channel, Belt Guard	1
12.	50-00019-000	Lock Asm, 5/16" Sq Key 1/4 Turn	2
13.	40-00445-002	Plate, Lock	2
14.	01-43224M008	Panel, Belt Guard (Main Hinged)	1
15.	54-10163-006	Rivet, Monobolt	4
16.	54-10163-005	Rivet, Monobolt	8
17.	54-12540-003	Locknut, Nylok #10-24 Gr5	2
18.	54-12600-003	Flatwasher #10 Std	4
19.	01-43332-000	Bracket-lock Pin	1
20.	53-10828-000	Pin, Self-locking	1
21.	01-42954N000	Cable, Lock Pin	1
22.	54-14275-06Z	Screw Phillips Chrome #10-32 x 3/4"	4
23.	01-38230N000	Hinge Asm, Belt Guard	2
24.	01-43233-000	Brace-Belt Guard	1
25.	54-14275-04Z	Screw, PHCR #10-32 x 1/2"	4
26.	01-43235-000	Panel, Belt Guard	1
27.	54-13111-001	Screw, #10 x 5/8" Torx	4
28.	01-43208-000L	Bracket, Belt Guard Supt	1
29.	01-40318-000	Shield, Drive Belt	1
	59-28297-000	Decal, Rear Run Warning-English	1
	59-28302-000	Decal, Belt Warning-English	1

EXHAUST SYSTEM

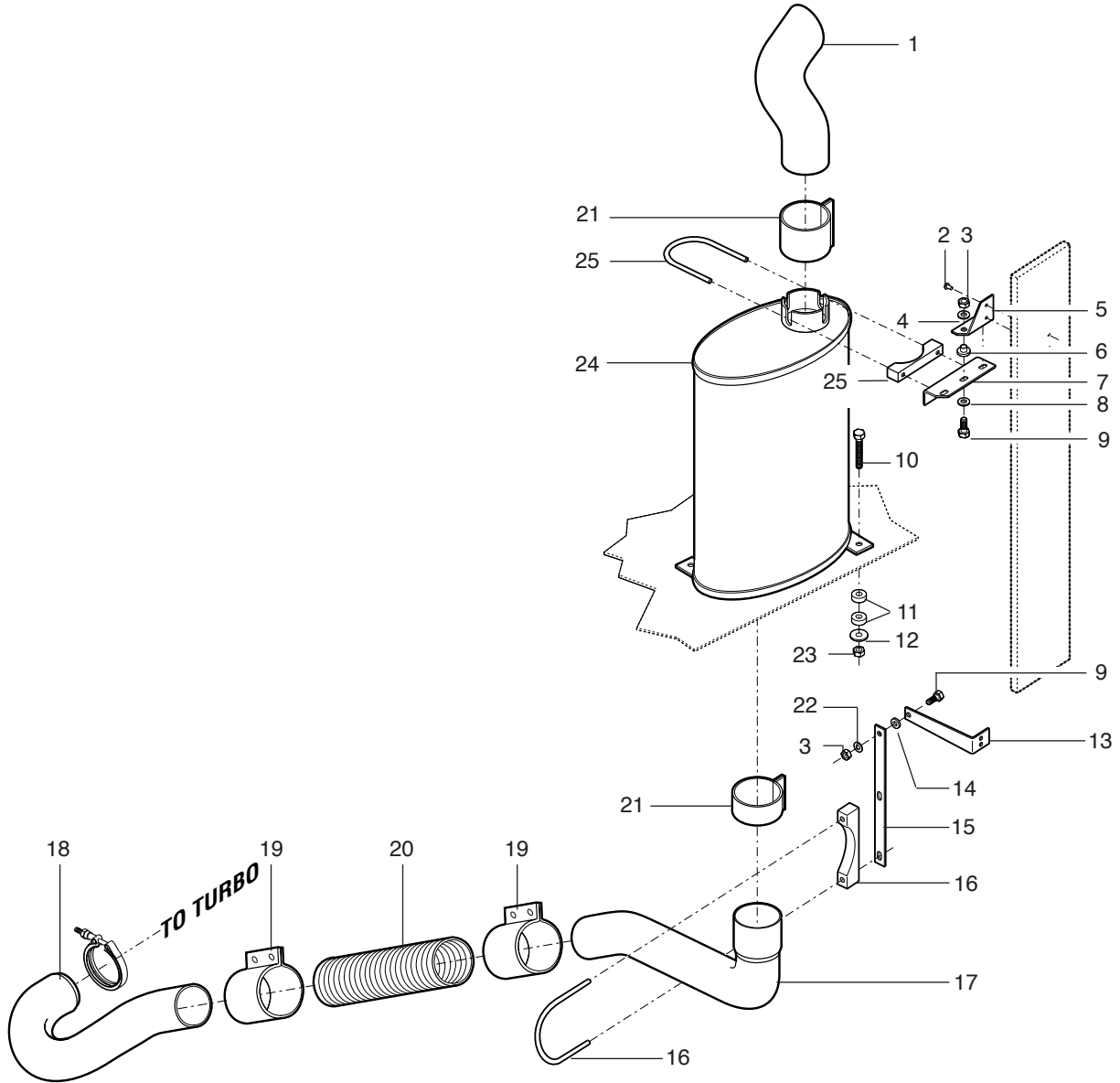

01-0200-0703A,F,N
01-000088
01-0200-0703A, F, N

ITEM	PART NO.	DESCRIPTION	QTY.
1.	01-39454-000	Pipe, Exhaust Tail	1
2.	54-10163-006	Rivet, Monobolt	4
3.	54-12540-007	Locknut, Nylok, 3/8"-16, Gr5	3
4.	54-12605-000	Flatwasher, 3/8" Fender	4
5.	01-36623-000	Bracket, Muffler Mtg	1
6.	53-28088-001	Mount, Ctr Bonded Neo.	2
7.	01-56090-000	Bracket, Muffler Mtg	1
8.	54-12600-008	Flatwasher, 3/8"	2
9.	54-11320-005	Bolt, Hex Hd, 3/8"-16 X 1.5, Gr5	2
10.	54-11324-012	Bolt, Hex Hd, 1/2"-13 X 3.25, Gr5	4
11.	53-34748-000	Isolator, Mnt	4
12.	54-12605-004	Washer 3/8"	A/R
13.	01-37454-000	Bracket, Pipe Support Mounting	1
14.	56-08690-000	Mount, Center Bond, 3/8" Bolt	1
15.	01-37455-000	Bracket, Pipe Support under Muffler	1
16.	54-00029-002	Clamp Asm, 4" Exhaust	1
17.	01-43114-000	Pipe, Muffler Inlet	1
18.	01-52982-000H	Pipe, Turbo Outlet	1
19.	01-52826-001	Clamp, 4" O.D. Tube	2
20.	01-46208-001	Tube, Flex, Sstl	1
21.	53-52826-002	Clamp, 5" Exhaust Stepped	2
22.	54-12605-004	Flatwasher, 3/8" Fender	1
23.	54-12540-009	Locknut, Nylok 1/2"-13, Gr5	2
24.	01-54970N000	Muffler/Catalytic Asm	1
25.	54-00029-001	Clamp Asm, 5" Exhaust	1

AIR CLEANER SYSTEM

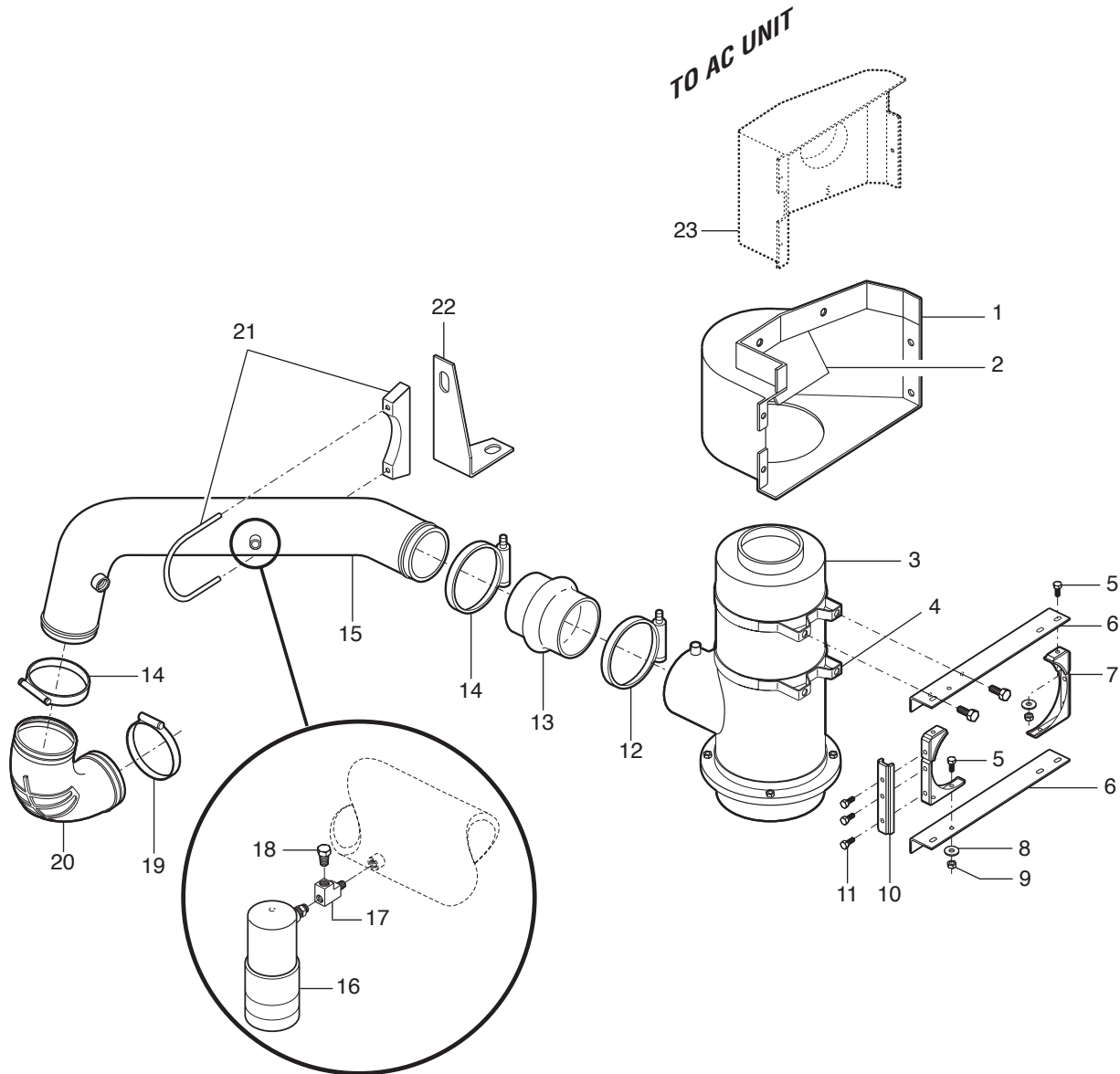

- 01-0252-0700D, Q+(AF, X+C)
- 01-005317
- 01-0252-0700D, Q
- 01-0254-0700AF, X
- 21-0220-0700C

ITEM	PART NO.	DESCRIPTION	QTY.
1.	20-37701-000	Closeout, Air Cleaner	1
	54-37359-002	Bolt, Torx Hd, M8 X 20mm	A/R
	54-37358-000	Nutplate, Cobolt M8	3
	54-12600-008	Flatwasher, 3/8"	3
2.	20-37717-000	Baffle, Air Cleaner	1
3.	01-50113N000	Air Cleaner Asm	1
	82-18410-000	Element, Air Cleaner	1
	82-34399-000	Cover, Access	1
	82-31803-000	Cover, Gasket	1
4.	01-36872-000N	Bracket, Air Cleaner Mounting	2
	54-11320-003	Bolt, Hxhd, 3/8"-16 X 1.0", gr5	4
	54-12540-007	Locknut, Nylok, 3/8"-16, gr5	4
5.	54-11318-003	Bolt, Hxhd, 5/16"-18 X 1.0", gr5	6
	54-11316-003	Bolt, Hxhd, 1/4"-20 x 1.0", gr5	6
6.	01-36619-000	Bracket, Air Cleaner Mounting	2
7.	54-43619-000	Gusset, 2-Bolt Upper	2
	54-37359-001	Bolt, Torx Hd, M8 X 16mm	3
8.	54-12600-007	Flatwasher, 5/16"	6
9.	54-12540-006	Locknut, Nylok 5/16"-18	6
10.	Ref. Only	Spacer	1
11.	54-37359-002	Bolt, Torx Hd, M8 X 20MM	A/R
	54-37358-000	Nut Plate, M8	6
	54-10163-005	Rivet, Monobolt	2
12.	53-16126-001	Clamp, T-bolt, 6.5"	1
13.	56-00031-010	Hose, Hump, 5" X 6"	1
14.	53-16126-008	Clamp, T-bolt, 5.5"	2
15.	01-52939-000	Pipe, Air Cleaner Outlet	1
16.	53-27698-001	Indicator, Air Restriction	1
17.	54-12955-002	Tee, 1/8" Street, Brass	1
18.	54-12957-002	Plug, Hxhd 1/8" MPT Brass	1
19.	53-16126-009	Clamp, T-bolt, 4.5"	1
20.	56-18898-005	Elbow, 90° Rubber	1
21.	54-00029-001	Clamp, 5"	1
22.	01-50705-000	Bracket, Pipe Support	1
23.	22-41880M000	Closeout, Air Cleaner	1
	54-11316-003	Bolt, HXHD 1/4"-20 x 1.0" Gr.5	2
	54-12605-001	Flatwasher, 1/4" Fender	2
	54-37359-001	Bolt, Button Torx Hd. M8 x 15mm	3
	54-12600-008	Flatwasher, 3/8"	3

CHARGE AIR COOLER PIPING

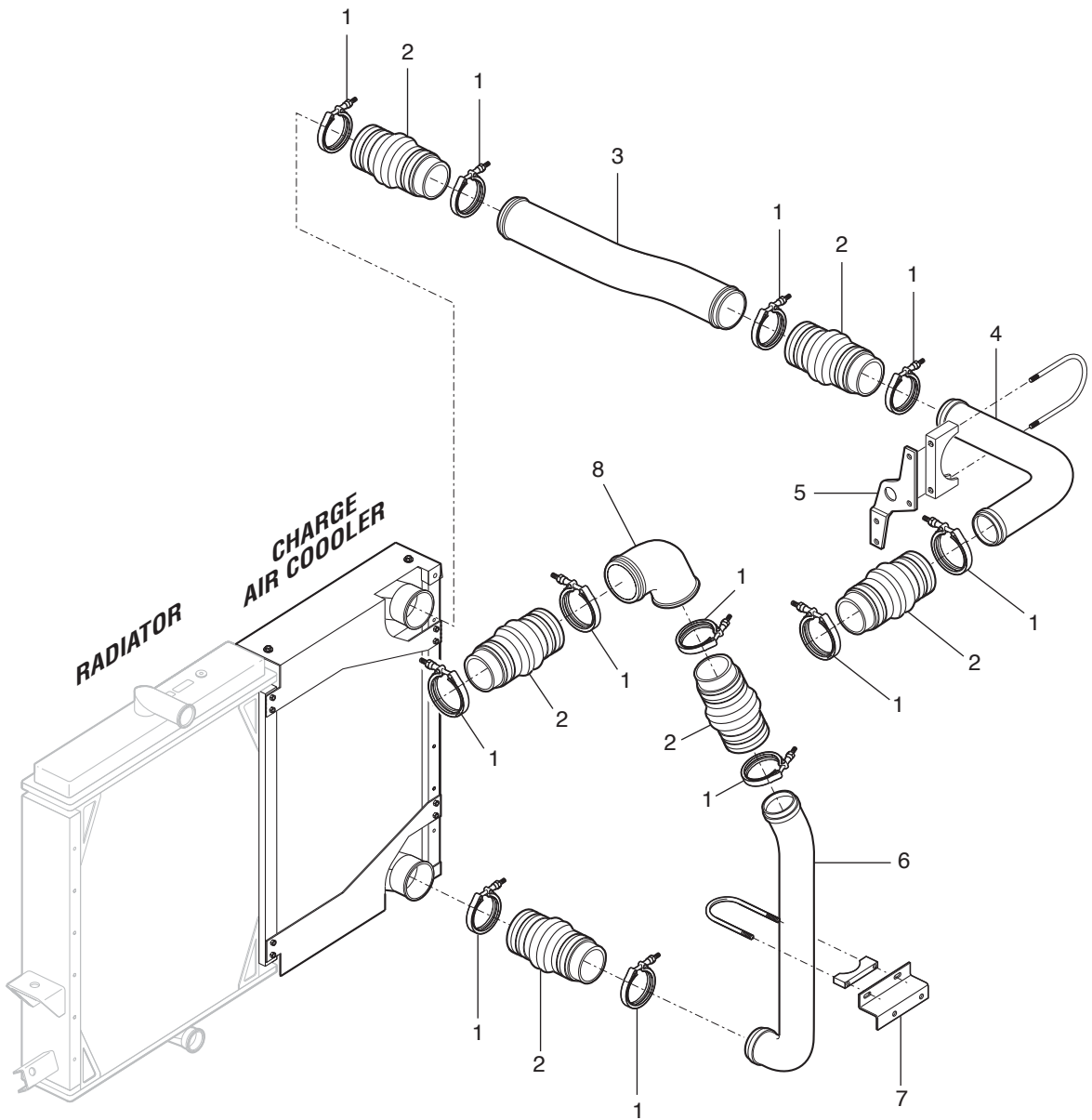

01-0280-0700AE,E
01-005330
01-0280-0700AE,E

ITEM	PART NO.	DESCRIPTION	QTY.
1.	53-16126-009	Clamp, T-Bolt 4.50" NOM	A/R
2.	56-18875-006	Hose, Hump, 4.0" x 7.5" Hi-Temp	A/R
3.	01-52427-000	Pipe, CAC	1
4.	01-52413-000	Pipe, CAC Eng. Inlet	1
5.	01-52932-000	Bracket, Pipe Support	1
6.	01-52928-000	Pipe, CAC Outlet	1
7.	06-42470-000	Bracket, Pipe Support	1
8.	01-52412-000	Pipe, CAC Engine Outlet	1
	53-16126-008	Clamp, CT T-Bolt, 5.50"	A/R
	54-00029-002	Clamp, 4" Exhaust	2
	53-26075-003	Clamp, "T" Bolt, CT Torque 4.00ID"	A/R

RADIATOR/CAC MOUNTING WITH E-COATING

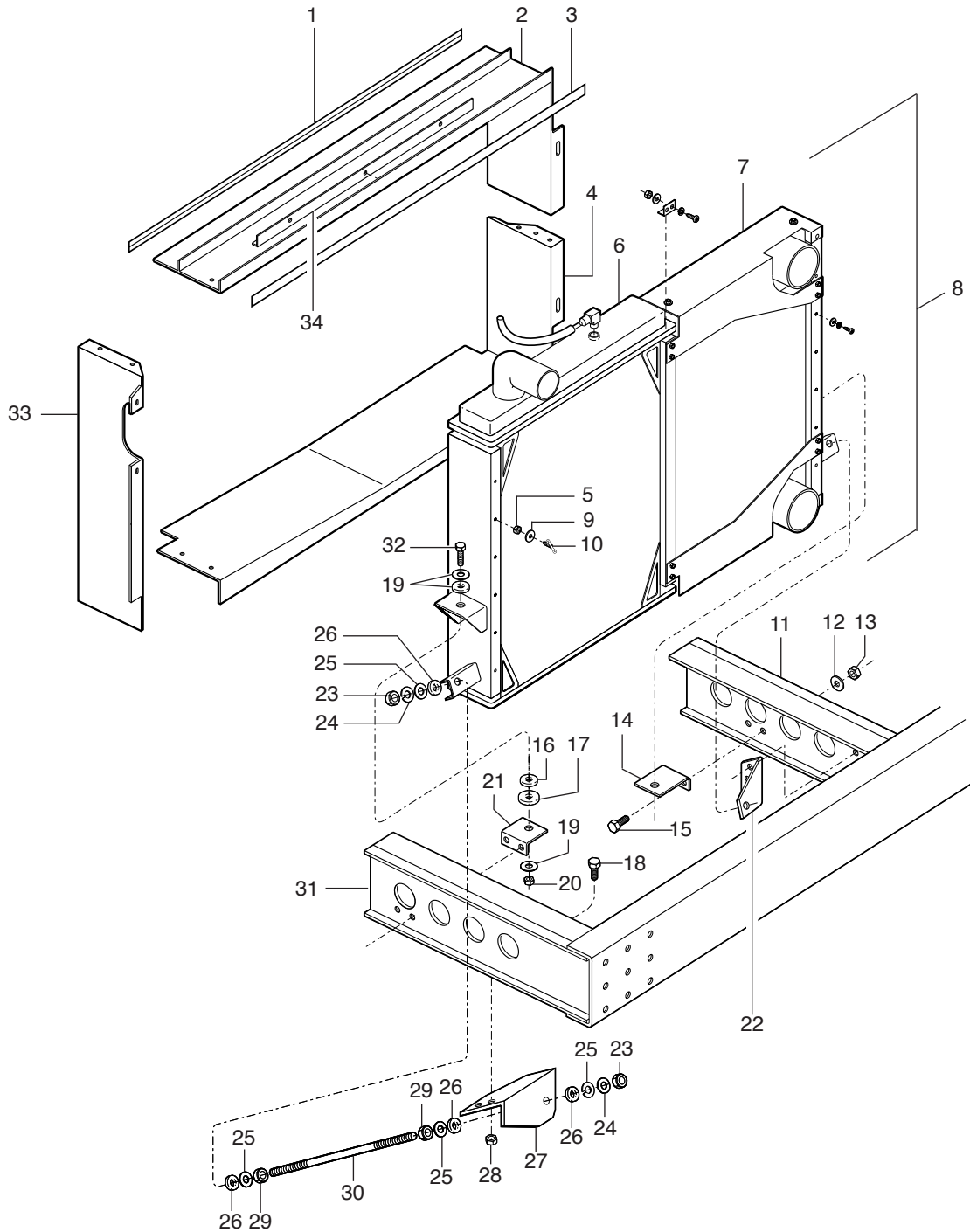

- 01-0300-0702A,B+E,L
- 01-000097
- 01-0300-0702A,B
- 01-0302-0700E,L

ITEM	PART NO.	DESCRIPTION	QTY.
1.	01-43664L000	Extrusion, Rubber 12'	1
	53-02195-015	Adhesive	1
2.	01-38525-000	Baffle, Upper	1
3.	56-02111-004	Tape, Foam	12
4.	01-38526-000	Baffle, Lower	1
5.	40-32983-000	Bracket, Shroud Mounting	2
6.	Ref Only	Radiator Asm (Refer to Radiator/CAC Asm Page)	
7.	Ref Only	CAC Asm (Refer to Radiator/CAC Asm Page)	
8.	01-52858-000	Radiator/CAC Asm W/O "E" Coat	1
	54-12958-004	Plug, Drain, 1/4MPT, Brass	1
9.	54-12603-006	Lockwasher, Star 1/4"	3
10.	54-13113-064	Wingbolt, 1/4"-20 X .75"	3
11.	06-45157-000	Outrigger, Rad Mtg, LH	1
12.	54-12601-010	Flatwasher, 1/2" Hard	8
13.	54-12541-009	Locknut, Nylok 1/2"-13 Gr8	2
14.	01-36609-000	Bracket, Radiator Mounting LH	1
15.	54-11325-003	Capscrew, 1/2"-13 X 1" Gr8	4
16.	54-13112-026	Flatwasher, 1-1/4" Id	2
17.	53-28088-000	Mount, Center Bond Neo.	2
	53-28088-001	Mount, Center Bond Neo.	4
18.	54-11318-002	Capscrew, 3/8"-16 X 1-1/4" Gr5	4
19.	41-00035-008	Flatwasher, 5/8" Hard	6
20.	54-12550-011	Locknut, Nylok 5/8"-18 Gr5	2
21.	01-36608-000	Brkt, Radiator Mounting RH	1
22.	01-36610-000	Brkt, Rad Brace, LH	1
23.	54-12551-009	Nut, Hex Head 1/2"-20 Gr5	4
24.	54-12601-010	Lockwasher, 1/2"	4
25.	41-00035-011	Flatwasher, 1/2" Hard 1.38" O.D. x .56 I.D.	8
26.	56-07695-000	Bushing, Rod	8
27.	40-11230-002	Brkt, Rad Brace, RH	1
28.	54-12540-007	Locknut, Nylok 3/8"-16 Gr5	4
29.	54-12536-009	Nut, Hexhd 1/2"-13 Gr5	4
30.	40-10575-001	Rod, Radiator Brace	2
31.	06-51236-000	Outrigger, Rad Mtg, RH	1
32.	54-11352-009	Capscrew, Hxhd 5/8"-18 X 2-1/2"	2
	56-02125-001.00	Trim, Plastic Edge	1
33.	01-48221-000	Brkt, Rad Closeout	1
34.	40-33049-000	Reinforcement, Baffle	1
	50-25352-017	Cable Asm. 48" Conn. Eyelets 3/8" & 1/2"	2
	56-09125-001	Hose, Hump 3.0" x 6.0"	2
	53-21364-012	Clamp, Constant Tension	4

LOW FLOOR



RADIATOR/CAC ASSEMBLY

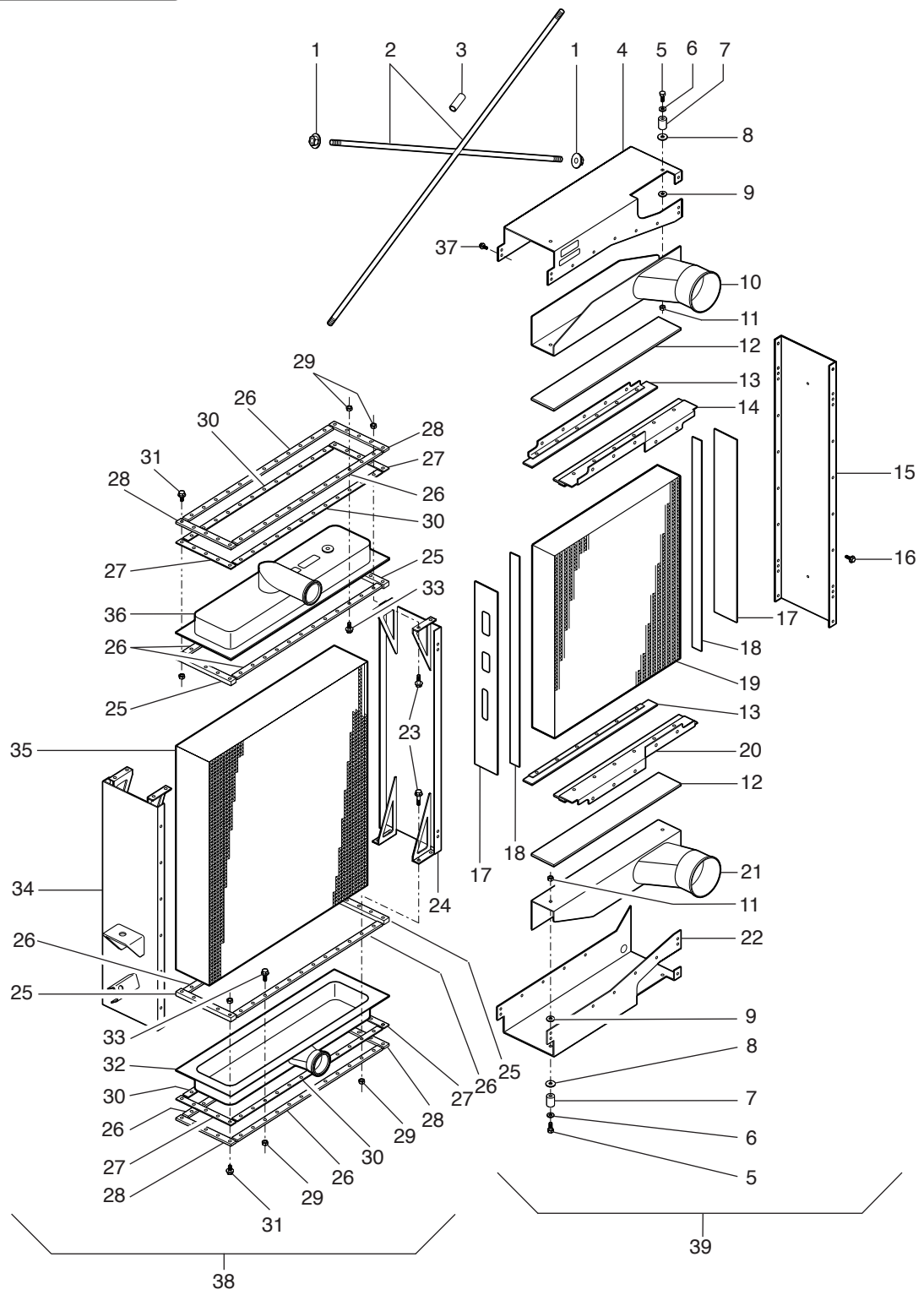

01-52858-000
01-000194

ITEM	PART NO.	DESCRIPTION	QTY.
1.	82-17446-001	Nut, Hxhd Torq 3/8-16	4
2.	82-17446-002	Tierod	2
3.	82-17446-003	Hose, Rubber	1
4.	82-17446-004	Channel Asm, CAC Top	1
	82-17447-011	Label, Identification	1
	82-17446-012	Label	1
5.	54-11318-006	Capscrew, Hxhd 3/8-16 X 1.75	4
6.	54-12600-008	Flatwasher, 3/8"	4
7.	82-17446-005	Isolator, Mtg	4
8.	54-12600-013	Flatwasher, 3/4"	4
9.	54-12602-011	Lockwasher, 3/8"	4
10.	82-17303-002	Tank Asm, CAC Top	1
11.	54-12536-007	Nut, Hxhd 3/8-16	4
12.	82-17303-003	Header, CAC	2
13.	82-17446-006	Shield Asm, Outer	2
14.	82-17446-007	Shield Asm, Inner Top	1
15.	82-17446-008	Side Asm, CAC RH	1
16.	54-11318-002	Capscrew, Hxhd 3/8-16 X 1.00	22
17.	82-17303-004	Side, CAC	2
	82-17303-006	Label	1
	82-17303-007	Label, ID	1
	82-17303-008	Label	1
18.	82-17446-009	Seal, Air	2
19.	82-17303-001	Core Asm, CAC	1
20.	82-17446-010	Shield Asm, Outer Bottom	1
21.	82-17303-005	Tank Asm, CAC Bottom	1
22.	82-17446-011	Channel Asm, CAC Bottom	1
23.	54-11350-005	Capscrew, Hxhd 9/16-18 X 1.50	16
24.	82-17447-001	Side Asm, Radiator RH	1
25.	82-17447-002	Bar, Bolting (Short/Thick)	4
26.	82-17447-003	Bar, Bolting (Long)	8
27.	82-17447-005	Gasket, End	4
28.	82-17447-004	Bar, Bolting (Short/Thin)	4
29.	54-12540-006	Locknut, Nylok 5/16-18	48
30.	82-17447-006	Gasket, Side	4
31.	54-11318-003	Capscrew, Hxhd 5/16-18 X 1.00	20
32.	82-17447-007	Tank Asm, Radiator Bottom	1
33.	54-11318-004	Capscrew, Hxhd 5/16-18 X 1.25	32
34.	82-17447-008	Side Asm, Radiator LH	1
35.	82-17447-009	Core Asm, Radiator	1
36.	82-17447-010	Tank Asm, Radiator Top	1
	82-17447-011	Label, ID	1
	82-17447-012	Label, Beta Weld	1
37.	82-17446-013	Screw, Sheet Metal	20
38.	82-17447-000	Radiator Asm	1
39.	82-17303	Cooler Asm, CAC	1

TRANSMISSION OIL COOLER PIPING

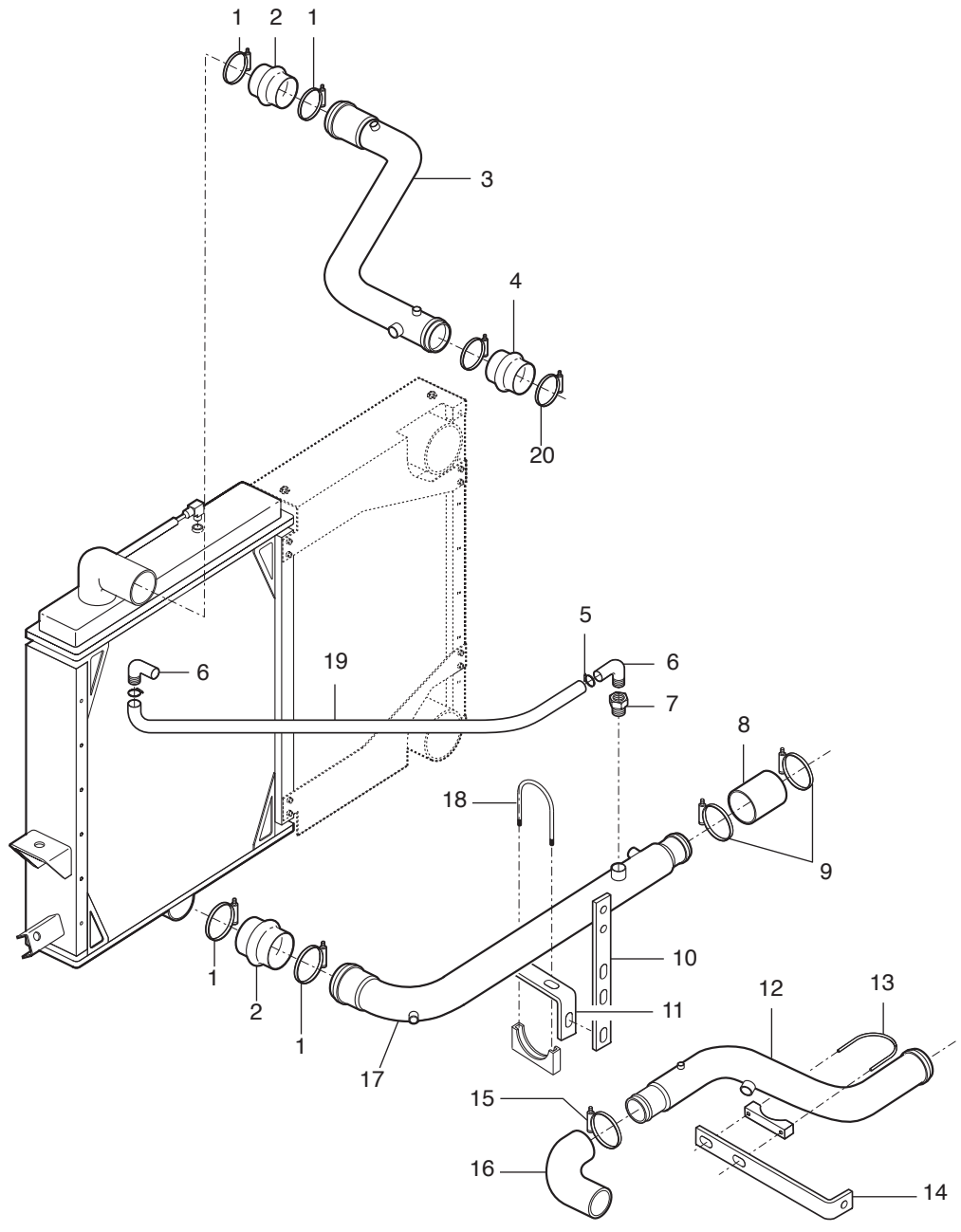

01-0332-0705AF,AH
01-006255
01-0332-0705AF,AH

ITEM	PART NO.	DESCRIPTION	QTY.
1.	53-21364-012	Clamp, Constant Tension Hose 3.31 - 3.50	4
2.	56-09125-001	Hose, Hump, 3.0 X 6.0	2
3.	01-52926-000	Pipe, Coolant Engine To Radiator	1
4.	56-09125-008	Hose, Hump Silicone 2.25" id	1
5.	53-21364-002	Clamp, Hose 1.40-1.57	A/R
	53-21364-007	Clamp, Hose Constant Tension 2.31-2.56	A/R
	53-21364-008	Clamp, Hose 2.56-2.75	A/R
	53-21364-009	Clamp, Hose 2.75-3.00	A/R
	53-00227-000	Elbow, 90° 3/4" MPT x 1.0" Hose	2
7.	54-12976-013	Adapter, Stl Hex Pipe 1/2 X 3/4	1
	54-12961-014	Bushing, 1.0" MPT x 3/4" FPT	1
8.	56-09024-004.00	Hose, 2.75" ID Silicone	1
9.	53-21364-002	Clamp, Hose 1.40-1.57	A/R
	53-21364-007	Clamp, Hose Constant Tension 2.31-2.56	A/R
	53-21364-008	Clamp, Hose 2.56-2.75	A/R
	53-21364-009	Clamp, Hose 2.75-3.00	A/R
	40-28622-000	Bracket Asm., Water Pipe Supt.	1
11.	40-19815-000	Bracket Asm., Water Pipe Supt.	1
	01-37550-000	Bracket, Pipe Support	1
	01-43079-000	Pipe, Coolant Engine Inlet	1
13.	54-00029-006	Clamp, Pipe 2-1/5"	1
14.	01-38803-000	Bracket Asm, Water Pipe Support	1
15.	53-21364-002	Clamp, Hose 1.40-1.57	A/R
	53-21364-007	Clamp, Hose Constant Tension 2.31-2.56	A/R
	53-21364-008	Clamp, Hose 2.56-2.75	A/R
	53-21364-009	Clamp, Hose 2.75-3.00	A/R
	53-27653-006	Elbow, Hose Silicone 2.75" I.D. W/ Inner Spring	1
17.	01-37796-000	Pipe, Coolant Rad Outlet	1
18.	54-00029-005	Clamp, Pipe 2-3/4"	1
19.	56-09017-060.00	Hose, 1" Silicone	1
20.	53-21364-002	Clamp, Hose 1.40-1.57	A/R
	53-21364-007	Clamp, Hose Constant Tension 2.31-2.56	A/R
	53-21364-008	Clamp, Hose 2.56-2.75	A/R
	53-21364-009	Clamp, Hose 2.75-3.00	A/R

TRANSMISSION D864.3E OIL COOLER PIPING

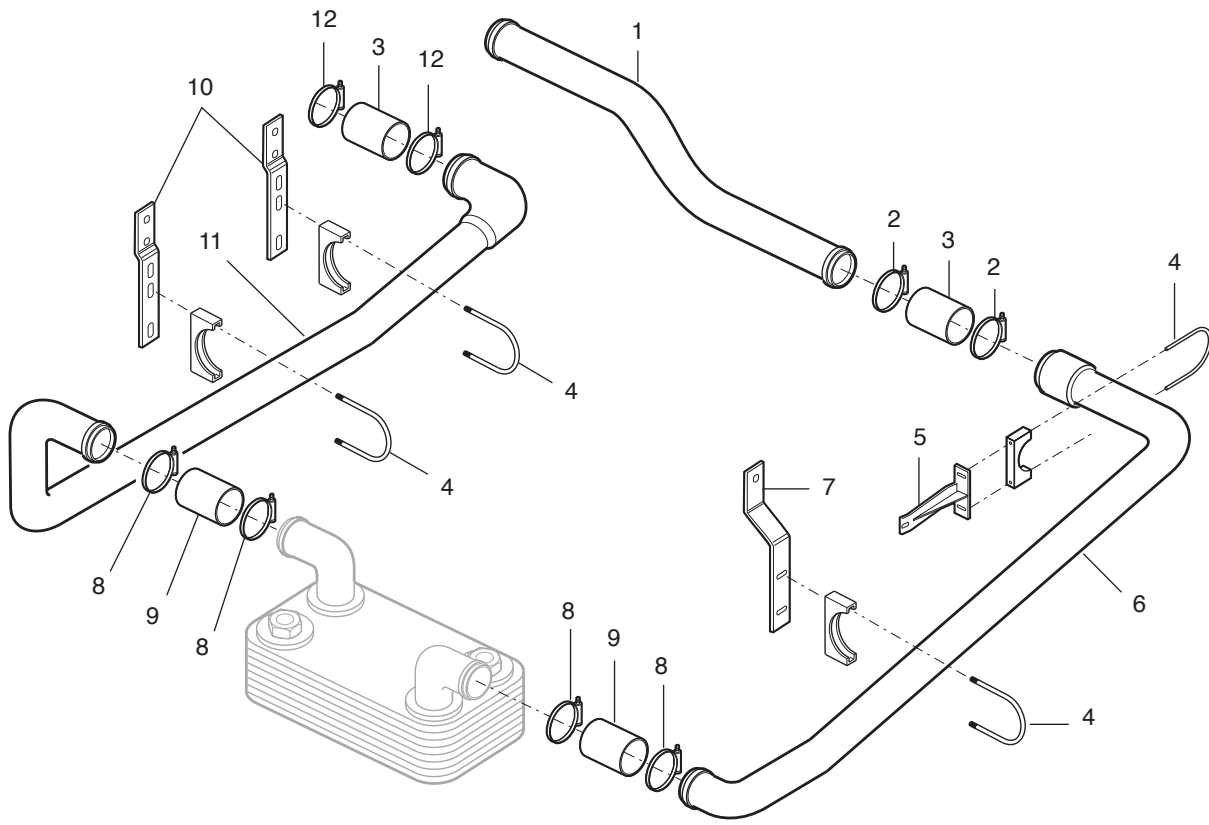

01-0332-0705AF,AH
01-006254
01-0332-0705AF,AH

ITEM	PART NO.	DESCRIPTION	QTY.
1.	02-55077-000	Pipe, Coolant Oil Outlet	1
2.	53-21364-009	Clamp, Hose 2.75-3.13	A/R
3.	56-09024-004.00	Hose, 2.50" ID Silicone	2
4.	54-00029-009	Clamp, Pipe 2"	4
5.	02-45038-000	Bracket Asm, Pipe Supt	1
6.	02-45036-000	Pipe, Coolant, Oil Cooler Inlet	1
7.	02-45039-000	Bracket Asm, Pipe Supt	1
8.	53-21364-007	Clamp, Hose 2.31-2.56	A/R
9.	56-09021-004.00	Hose, 2" ID Silicone	2
10.	40-22860-000	Bracket Asm, Pipe Supt	1
11.	02-55076-000	Pipe, Coolant Oil Cooler	1
12.	53-21364-007	Clamp, Hose 2.31-2.56	A/R

SURGE TANK

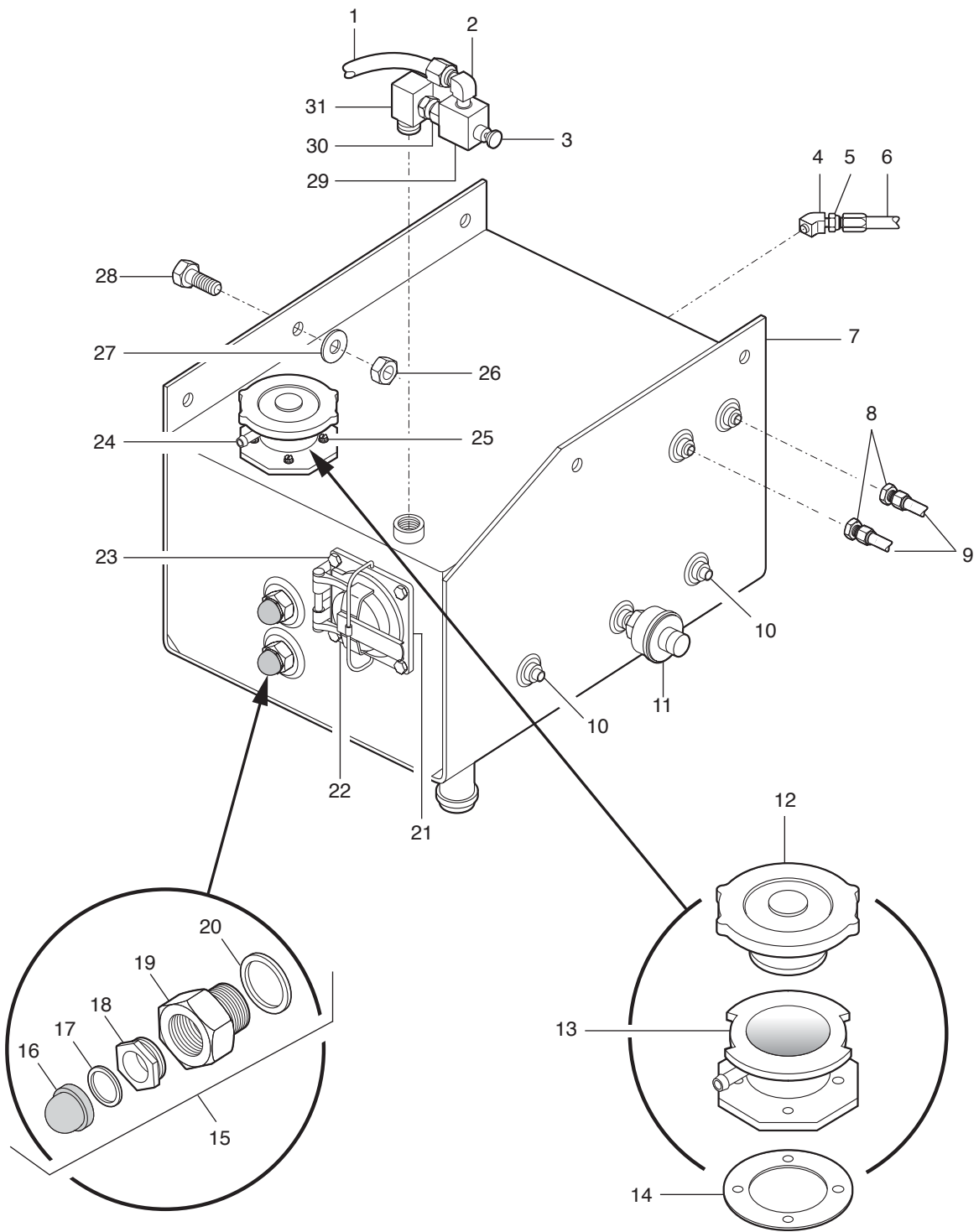

01-0340-0701AK,G,X+W
01-007830
01-0340-0701AK, G, X
13-0700-0701W

ITEM	PART NO.	DESCRIPTION	QTY.
1.	56-14037-057.00	Hose, Nylon .38" ID	1
2.	54-12935-004	Elbow, 90°-1/8NPT X 3/8	1
3.	53-09989-000	Button, Valve	1
4.	54-12996-005	Elbow 45°, Fitting, 5/8-18 MPT #6 SAE	1
	54-12993-003	Elbow 45°, Fitting, 1/8 x 7/16 #4 SAE	1
	54-12993-004	Elbow 45°, Fitting, 1/4 x 7/16 #4 SAE	1
5.	54-13074-006	Fitting, Hose #6 7/16 SAE	1
6.	46-06B1111-0190	Hose Asm	1
7.	01-51649-000	Tank Asm, Surge	1
8.	54-12993-004	Hose End, Female Swivel	4
9.	46-04B1111-0200	Hose, Asm., #4	A/R
	46-04B1111-1000	Hose, Asm., #4	A/R
	56-12299-000	Hose, Air	A/R
10.	54-12957-004	Plug, Hex HD 1/4 MPT Brass	2
11.	13-50796-000	Sensor, Low Coolant Warning	1
12.	01-57571-000	Cap, Radiator 16#	1
13.	01-57612-000	Adapter, Surge Tank Radiator Cap	1
14.	53-25344-000	Gasket, Surge Tank	1
15.	01-53904N000	Sightglass Asm	2
16.	82-15405-004	Lens, Sight Glass	1
17.	53-08339-002	O-Ring, Sight Glass	1
18.	82-15405-001	Retainer, Lens	1
19.	82-15405-003	Fitting, Sight Glass Body	1
20.	53-08339-002	O-Ring, Sight Glass	1
21.	53-25343-000	Gasket, Surge Tank Cap (Square Cork)	1
22.	53-10024-000	Cap, Surge Tank	1
	82-22389-000	Gasket, Surge Tank Cap (Round Rubber)	1
23.	54-11340-002	Capscrew, 1/4"-28 X 3/4" Gr5	4
24.	56-00513-000	Hose, Overflow	1
25.	54-14445-005	Screw, Hexhead, #10-32 X 5/8"	4
26.	54-12540-005	Nut, Hexhead Nylock, 1/4-20	4
27.	54-12600-006	Flatwasher, 1/4"	8
28.	54-11316-005	Bolt, 1/4-20 X, 1.5"	4
29.	53-09988-000	Valve, Pressure Relief	1
30.	54-12956-003	Nipple, Hex 1/4" X 1/8" MPT	1
31.	54-12999-002	Tee, 90°-Brass	1
	53-09054-000	Valve, Bleeder	1
	55-07772-000	Decal, Antifreeze	1

FAN, FAN MOTOR AND SHROUD

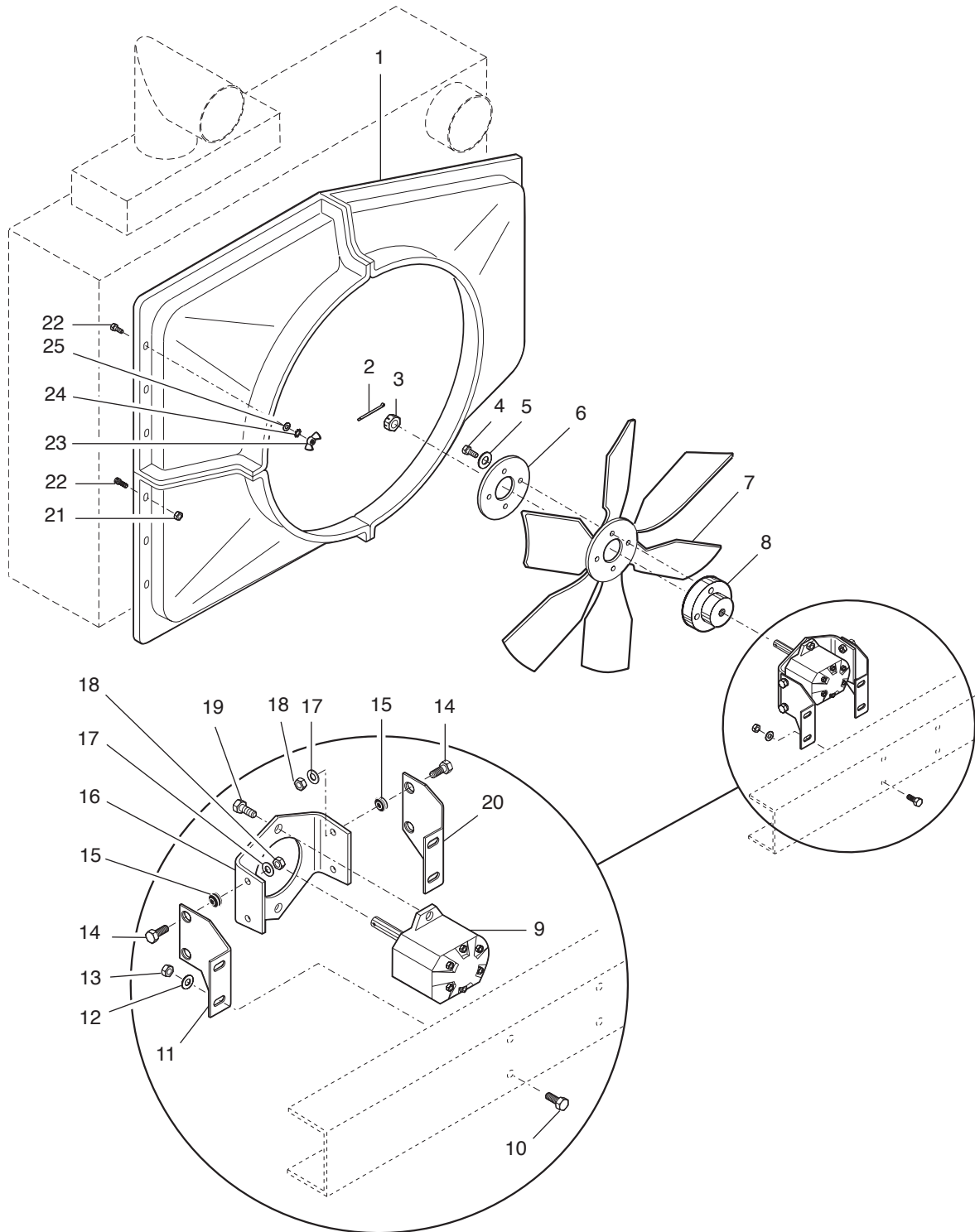

01-0350-0700AJ+(F)
01-004449
01-0350-0700AJ
01-0353-0700F

ITEM	PART NO.	DESCRIPTION	QTY.
1.	01-51680-000	Shroud	1
	01-51680-001	Shroud, Quarter, Upper	1
	01-51680-002	Shroud, Quarter Lower	1
	40-32983-000	Bracket, Shroud Mtg	1
2.	54-13116-001	Pin, Cotter	1
3.	54-13109-005	Nut, Slotted 5/8-18 Hex	1
4.	54-12602-011	Washer, 3/8" Lock	4
5.	54-11321-004	Capscrew, 3/8"-16 x 1.25" Gr.8	4
6.	55-24050-000	Spacer, Fan Hub Bolts	1
7.	53-19523-016	Fan, 9-Blade 32" Hi Flow	1
8.	55-26597-000	Adapter, Fan Mtg	1
9.	05-52261-005	Motor Asm, Hyd Fan Drive	1
10.	54-13559-005	Bolt, Hxhd 1/2"-20 X 1.5 Gr8	8
11.	01-36617-000	Bracket, Fan Motor Supt	1
12.	54-12601-010	Washer, Hard Flat 1/2	8
13.	54-12551-009	Nut, Nylok, 1/2-20, GR8	8
14.	54-11320-005	Bolt, 3/8"-16 x 1.5" Gr5	4
15.	53-28088-001	Mount, Center Bonded Neoprene	4
16.	40-26658-000	Bracket, Fan Motor Mtg	1
17.	54-12605-000	Flatwasher, Fender 3/8	8
18.	54-12540-007	Locknut, Nylock 3/8-16 Gr5 at Brace	4
19.	Ref. Only	Bolt, Hydraulic Motor	2
20.	01-36618-000	Bracket, Fan Motor Supt	1
21.	54-12540-005	Locknut, Nylock 1/4"-20 Gr5	11
22.	54-11316-002	Bolt, Hxhd 1/4"-20X.75 Gr5	26
23.	54-13113-064	Nut, Wing 1/4"-20 X .75 Gr5	3
24.	54-12603-006	Lockwasher, Star Int./Ext. 1/4"	3
25.	54-12605-002	Flatwasher, Fender 1/4" x 1.25"	26

FAN MOTOR

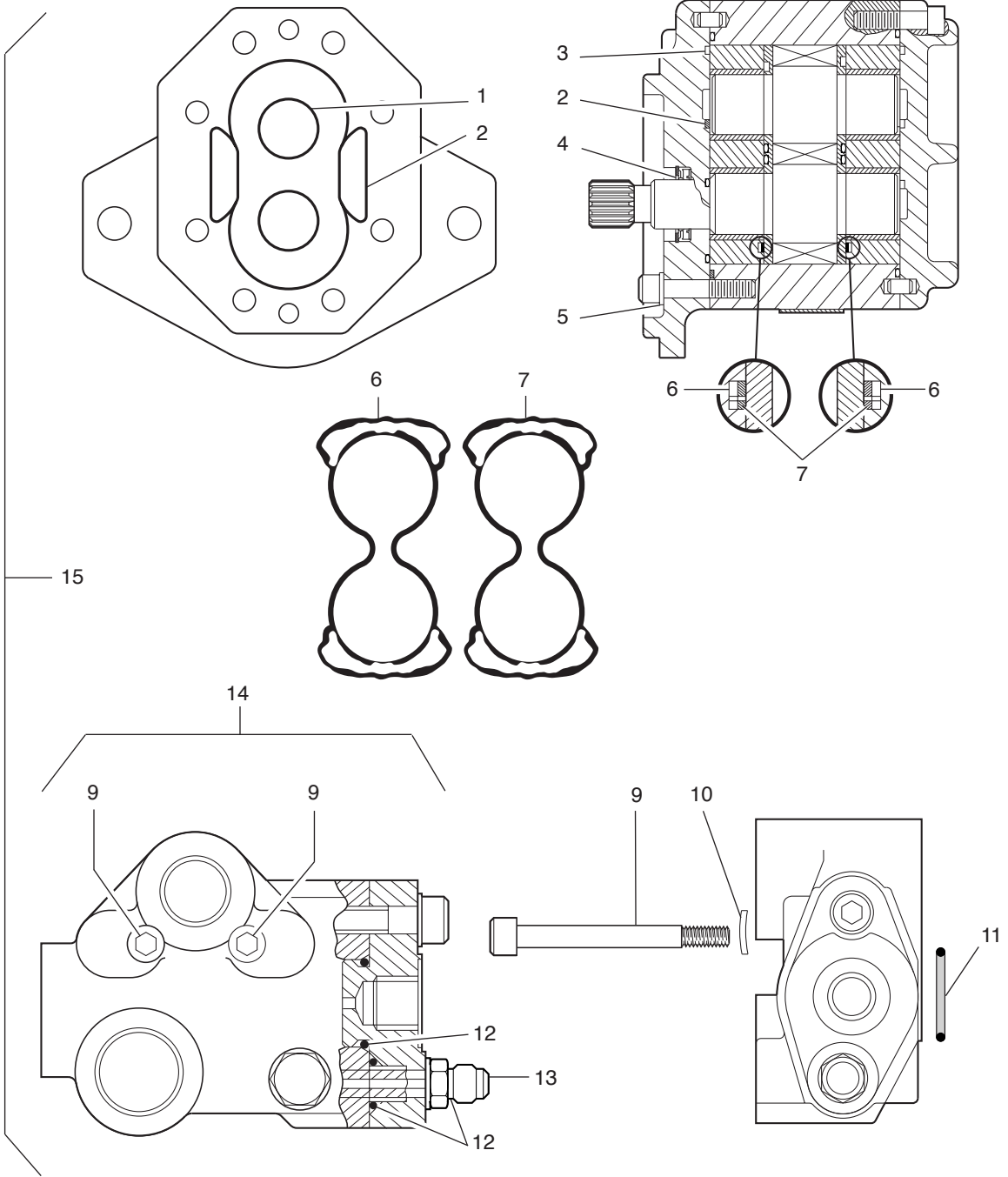

01-0350-0700AJ+(F)
01-002306
01-0350-0700AJ
01-0353-0700F

ITEM	PART NO.	DESCRIPTION	QTY.
1.	82-21276-003*	O-ring	2
2.	82-21276-002*	O-Ring	4
3.	82-21276-004*	O-Ring	2
4.	82-21276-005*	Seal, Shaft	1
5.	82-21276-008*	Washer, Copper	4
6.	82-21276-007*	Ring, Seal	2
7.	82-21276-006*	Ring, Anti Ext	2
8.	82-21276-001	Kit, Seal (Incls Items 1 - 7)	1
9.	82-21276-000	Screw, M10 X 60	2
10.	82-16412	Washer, Spring	2
11.	82-15970	O-Ring	1
12.	82-16411	Kit, Seal	1
13.	82-16404	Fitting	1
14.	82-16393	Valve Asm, Switch	1
15.	05-52261-005	Motor Asm, Hyd w /Valve	1
* These items not sold separately: Sold in kit only.			

HYDRAULIC FAN MOTOR PIPING

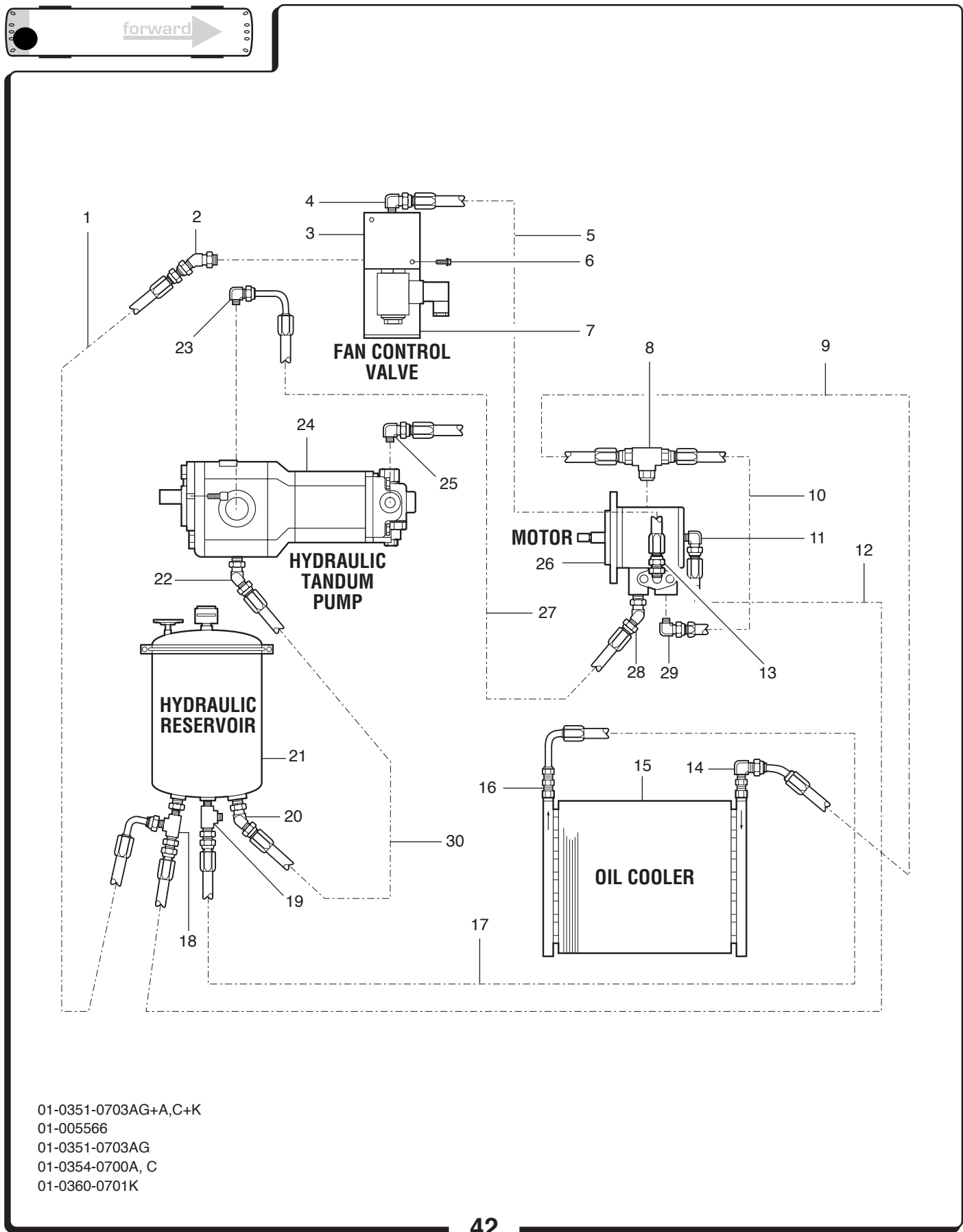

01-0351-0703AG+A,C+K
01-005566
01-0351-0703AG
01-0354-0700A, C
01-0360-0701K

ITEM	PART NO.	DESCRIPTION	QTY.
1.	46-06B1014-0920	Hose Asm., #6 Reservoir to Control Valve	1
2.	54-13062-003	Elbow, 45° 9/16"-18 x #6 JIC	1
3.	05-53970-000	Valve, Fan Control	1
4.	54-13063-004	Elbow, 9/16"-14 x # 4 JIC	1
5.	46-04J6363-0220	Hose Asm., #GH194	1
6.	54-17487-007	Capscrew, Metrix M8-1.25 x 18mm	2
	54-12602-010	Lockwasher, 5/16"	2
7.	05-42480-000	Bracket, Fan Control Mounting Valve	1
	54-11318-003	Bolt, Hex Hd. 5/16"-18 x 1.0" Gr.5	2
	54-12540-006	Nut, Hex Hd. Nylock 5/16"-18 Gr.5	2
	54-12600-007	Flatwasher, 5/16"	2
8.	54-49189-016	Tee, 1-5/16"-12 SAE, O-ring 37°	1
9.	46-16B1012-000	Hose Asm., #16	1
10.	55-32826-000	Tube Asm	1
11.	54-13063-008	Elbow, 90° 9/16" x #6 JIC	1
12.	46-06B1010-0760	Hose Asm., #6	1
13.	54-13059-004	Adapter, 1/2"-20 X #4 JIC	2
14.	54-13118-056	Elbow, Swivel 1-5/16"-12 #16 JIC	1
15.	53-29075-002	Cooler, Oil	1
16.	54-13059-038	Adapter, 1-5/16"-12 X #16 JIC	1
17.	46-16B1214-000	Hose Asm., #16	1
18.	54-13071-022	Tee, 3/4"-16 X #6 JIC	1
19.	54-13071-016	Tee, 1-5/16"-12 X #16 JIC	1
20.	54-13062-014	Adapter, 1-5/8" # 20	1
21.	53-27178-005	Reservoir Asm	1
22.	54-13062-014	Elbow, 45° 1-5/8"-14 X #20 JIC	1
23.	54-13063-019	Elbow, 90° 1-1/16"-12 X #12 JIC	1
24.	05-42481-002	Pump Asm, Hydraulic Tandem 31 x 23	1
25.	54-13063-010	Elbow, 9/16"-18 X # 8 JIC	1
26.	05-43222-006	Motor, Asm, Hydraulic	1
27.	46-12J6365-0630	Hose Asm., #12	1
28.	54-13062-007	Elbow, 45° 7/8"-14 X #12 JIC	1
29.	54-49197-022	Elbow, 90° O-ring SAE 37°	1
30.	46-20A1010-000	Hose Asm., #20	1
	56-23718-024.00	Fire Sleeve, Hose	1
	56-23714-024.00	Fire Sleeve, Hose	1
	53-23722-002	Clamp, Fire Sleeve	2
	53-23722-000	Clamp, Fire Sleeve	2

HYDRAULIC COOLER MOUNTING

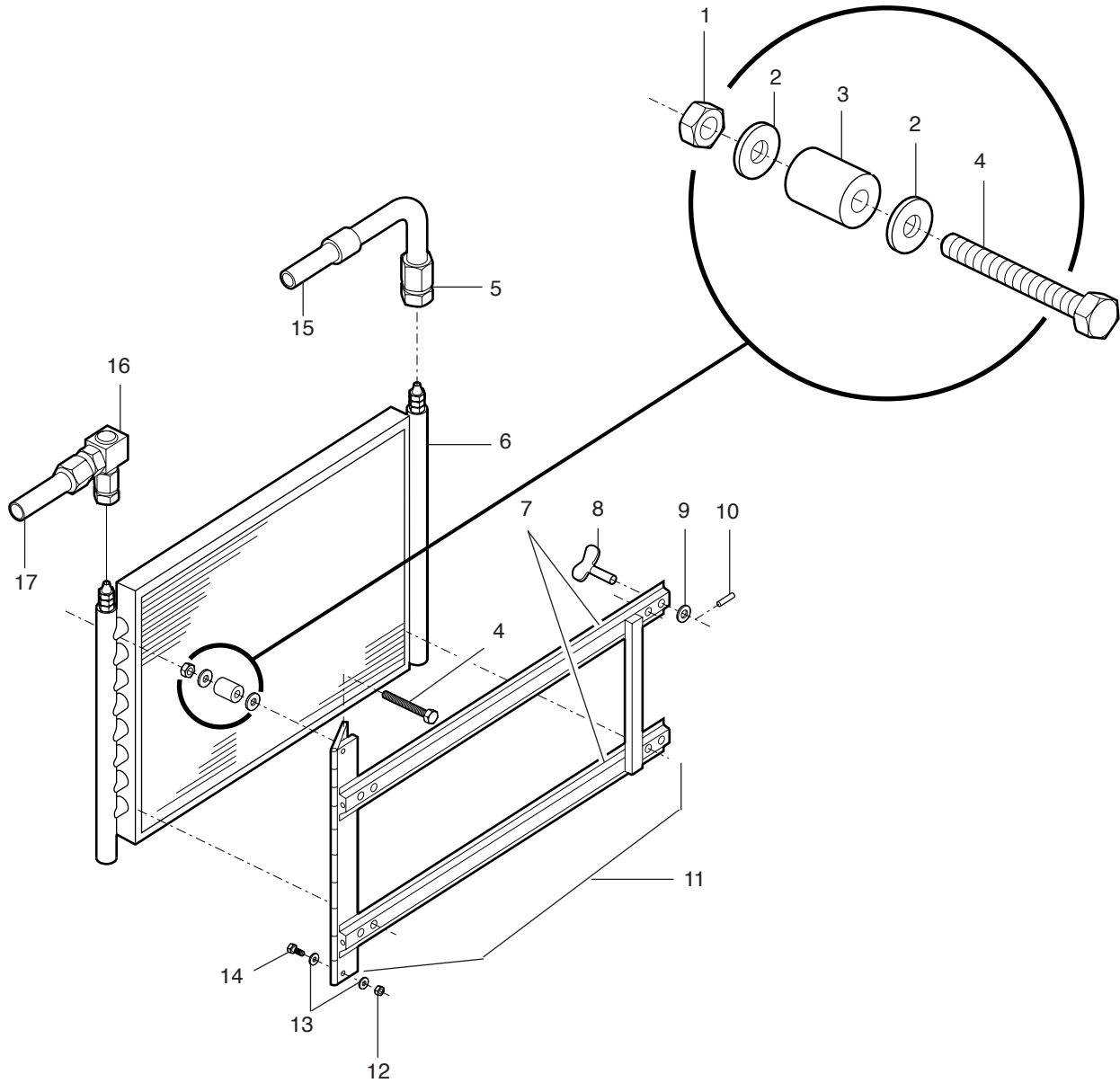

- 01-0351-0703AG+A,C+K
- 01-002614
- 01-0351-0703AG
- 01-0354-0700A, C
- 01-0360-0701K

ITEM	PART NO.	DESCRIPTION	QTY.
1.	54-12540-006	Nut, Hxhd Nylock 5/16"-18 Gr5	10
2.	54-12605-004	Flatwasher 3/8"	8
3.	53-25574-000	Mount, Rubber, Hyd Oil Cooler	4
4.	54-11318-009	Bolt, Hex hd., 5/16"-18 X 2-1/2", Gr5	4
5.	54-13059-038	Adapter, 1-5/16"-12 X #16 JIC	1
6.	53-29075-002	Cooler, Oil	1
7.	42-34677-000	Bracket, Channel (Between Cooler & Bracket Asm.)	2
8.	45-29245-000	Bolt, Wing	2
9.	54-12600-007	Flatwasher, 5/16"	8
10.	54-13116-005	Pin, Cotter, 1/32" X 3/4"	2
11.	42-29247-000	Bracket Asm, Hyd. Cooler	2
	42-29247-002	Bracket, Horizontal 27.43" Long	2
	42-29247-001	Bracket, Vertical End Plate 15.2"	1
	45-29246-000	Bracket, Vertical Hinged Plate	1
12.	54-12540-006	Nut, Hex hd. Nylock 5/16"-18	10
13.	54-12600-007	Flatwasher, 5/16"	10
14.	54-11318-004	Capscrew, 5/16"-18 x 1.25" Gr5 at Bracket Corners	4
	54-11318-003	Capscrew, 5/16"-18 x 1.0" Gr5 at Channel Hinge	2
15.	46-16A1014-000	Hose Asm	1
16.	54-13118-056	Elbow, Swivel w/Viton Seal	1
17.	46-16A1012-000	Hose Asm	1

ENGINE OIL FILLER TUBE

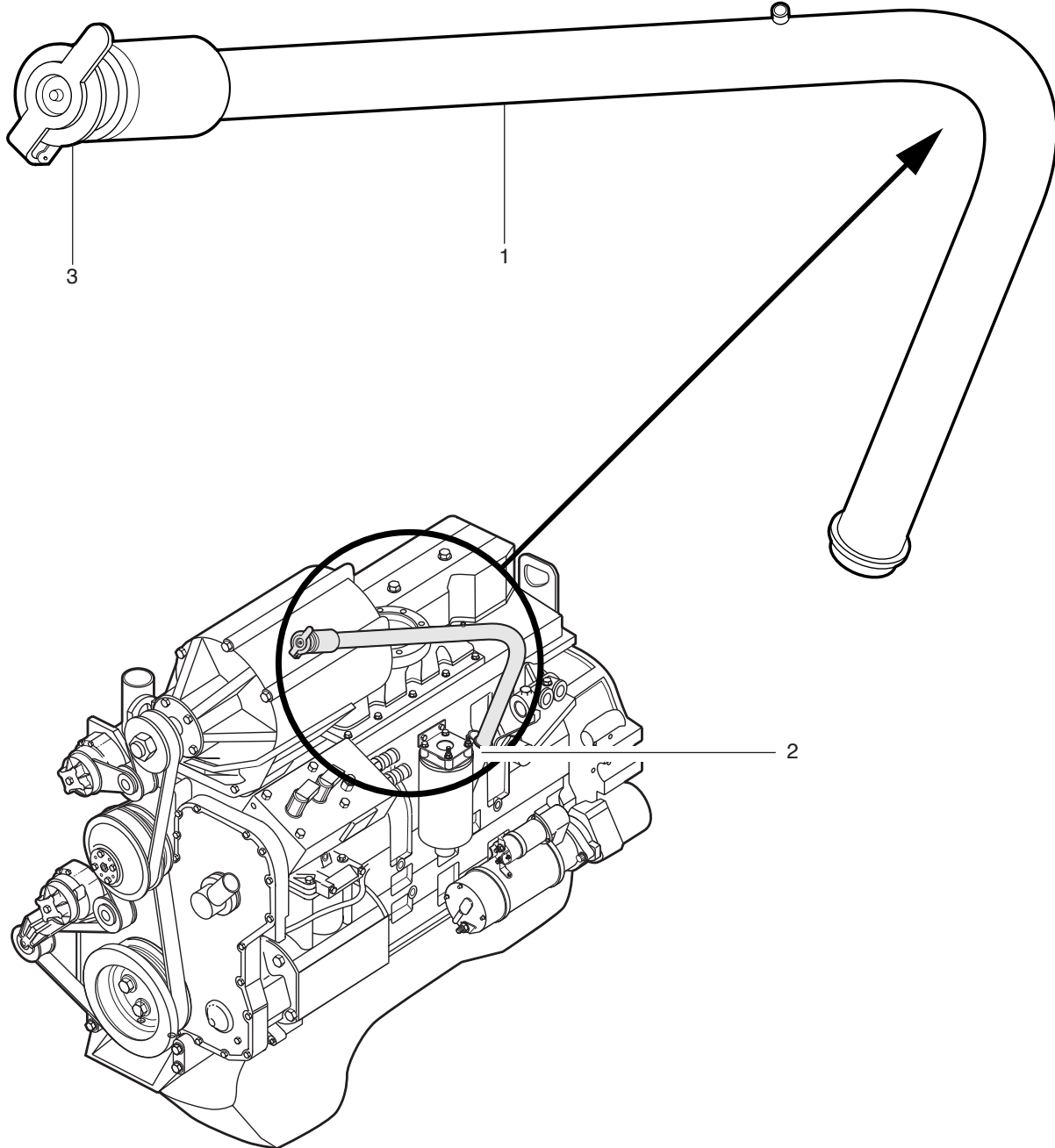

01-0400-0700P
01-001702
01-0400-0700P

ITEM	PART NO.	DESCRIPTION	QTY.
1.	01-56282-000	Pipe Asm, Engine Oil Fill	1
	01-52578-000	Bracket, Tube Support	1
2.	56-09021-003.00	Hose, Silicone 2.00ID	1
	54-12605-005	Flatwasher, Fender 3/8	1
	54-55450-024	Clamp, Hose 1.50"	2
	02-54263-000	Bracket, Dipstick Mtg	1
	54-13112-009	Lockwasher, M10	1
	54-17488-008	Bolt, HH Metric 10MM X 1.5MM	1
3.	53-11473-000	Cap, Oil Fill	1

ENGINE OIL, PRESSURE SWITCH & MANIFOLD

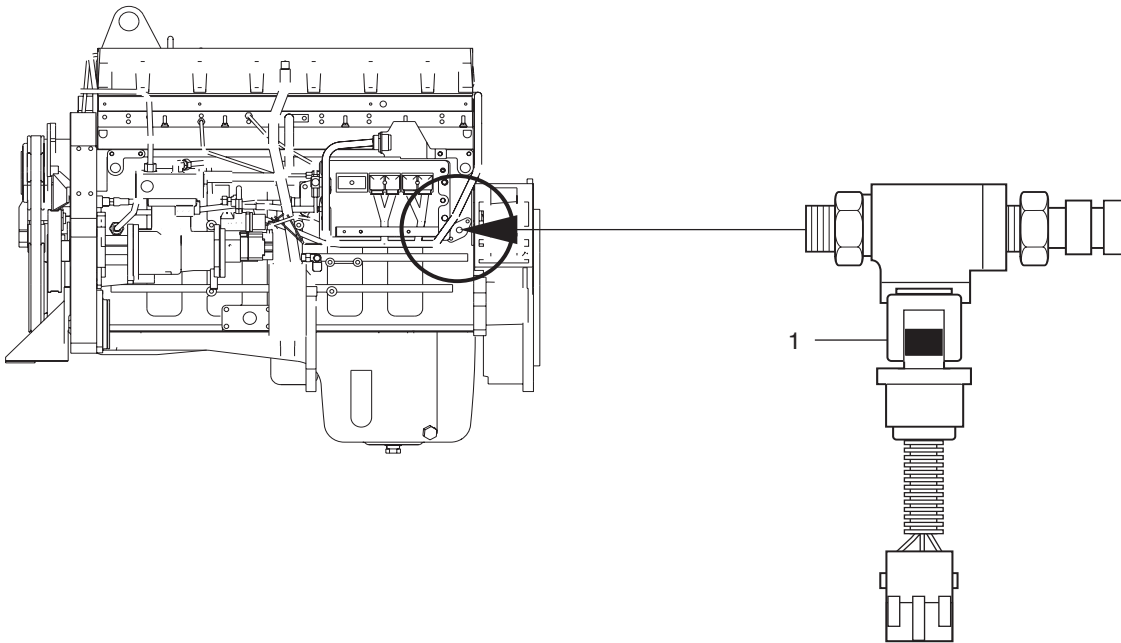

01-0425-0701B
01-007379
01-0425-0701B

ENGINE OIL, PRESSURE SWITCH & MANIFOLD

ITEM	PART NO.	DESCRIPTION	QTY.
1.	54-13118-102 50-56885-000	Adapter, Oil Pressure Switch M10 x 1 x 1/4 Feamale NPT 1 Harness, Jumper	1

COOLANT FILTER PIPING

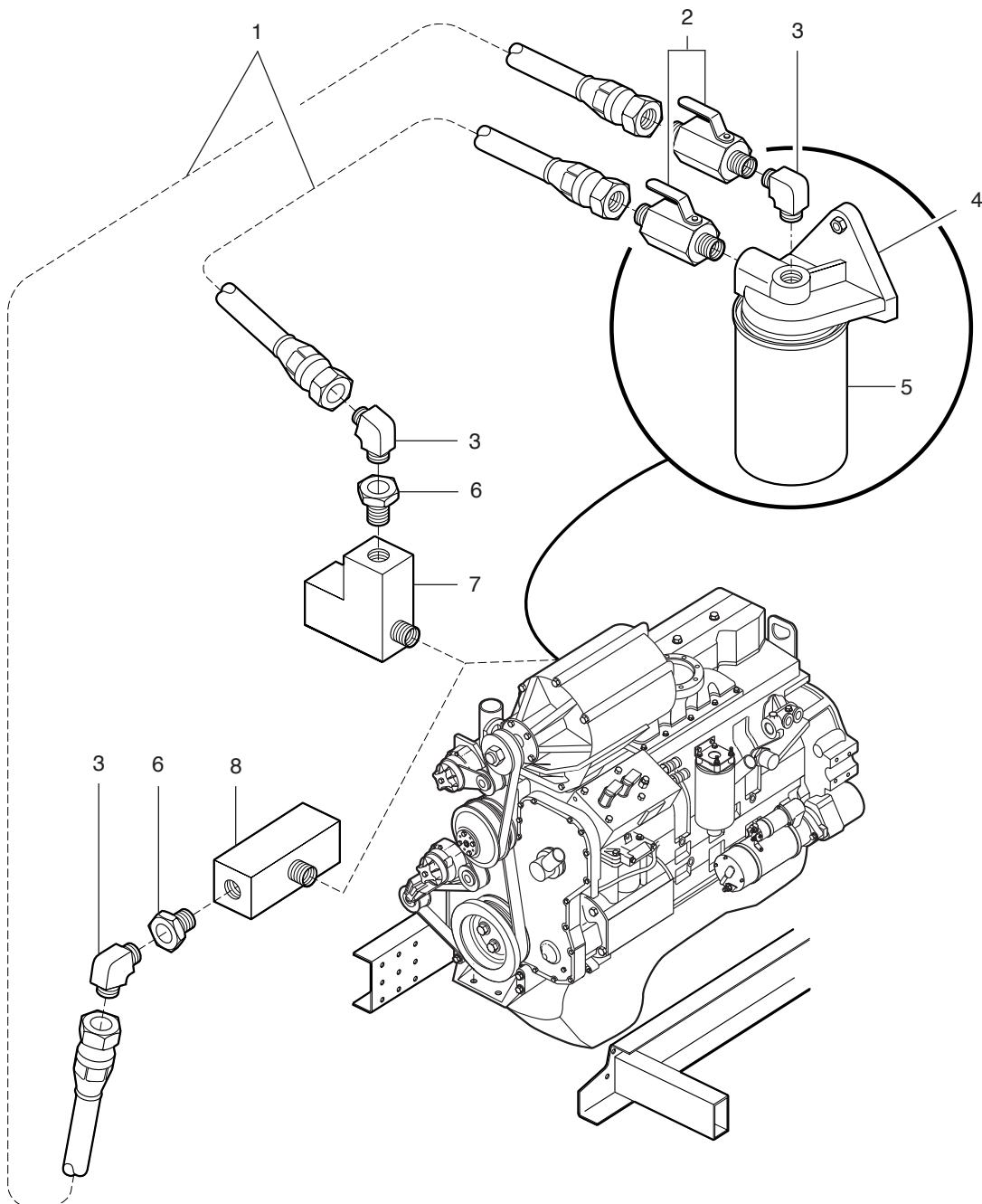

- 01-0550-0700G
- 01-001705
- 01-0550-0700G

ITEM	PART NO.	DESCRIPTION	QTY.
1.	46-06B1111-0080	Hose Asm, #6x008.0	1
	46-06B1111-0140	Hose Asm, #6x014.0	1
	54-13074-006	Fitting, Hose End #6 5/8"-18 SAE	A/R
	56-12301-000	Hose, Bulk #6	A/R
2.	53-20873-001	Valve, Shutoff, 1/4" MPT	2
3.	54-12993-012	Fitting Straight, 3/8" MPT x #6 SAE	1
	54-12995-011	Elbow, 3/8"MPT x 5/8"-16 #6 SAE	3
4.	01-40063N000	Head, Filter	1
	01-40064-000	Bracket, Water Filter Mounting	1
	54-11320-004	Bolt, Hex Hd. 3/8"-16 x 1.25 Gr5	4
	54-12602-011	Lockwasher, 3/8"	4
	54-17487-008	Capscrew, Metric Hex Hd. M8 1.25 x 20	2
	54-13112-011	Lockwasher, M8 (8mm Metric)	2
5.	01-40106N000	Filter, Coolant	1
6.	54-12961-009	Bushing, Hex 3/8FPT X 3/4MPT, Brass	2
	54-12949-006	Elbow, 3/8 NPT X 3/8 NPT	2
7.	Ref. Only	Tee, 90 deg. 2 x 3/8 FPT x 3/4" MPT	1
8.	Ref. Only	Tee, Str. 2 x 3/8 FPT x 3/4" MPT	1

FUEL PIPING

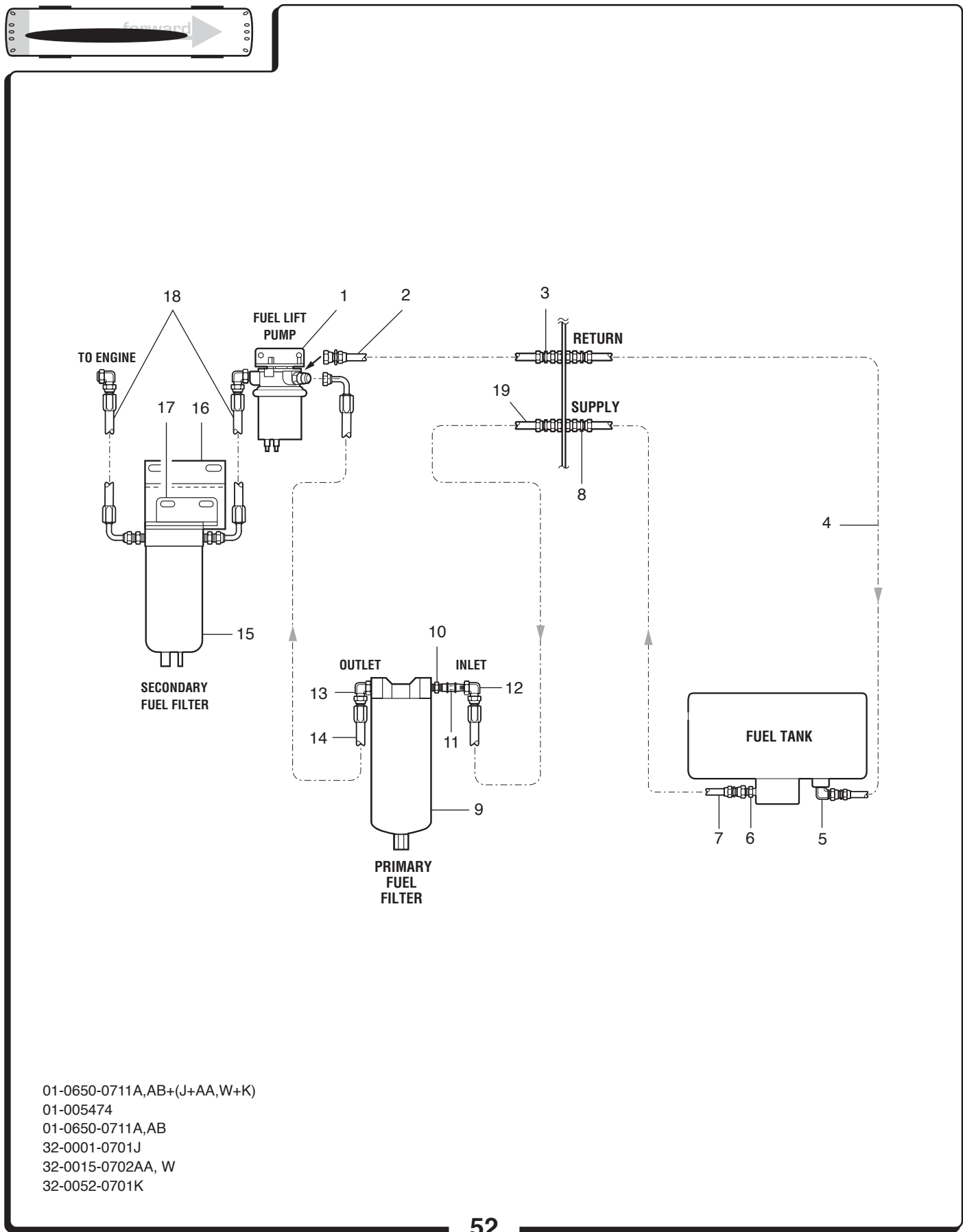

01-0650-0711A,AB+(J+AA,W+K)
01-005474
01-0650-0711A,AB
32-0001-0701J
32-0015-0702AA, W
32-0052-0701K

ITEM	PART NO.	DESCRIPTION	QTY.
1.	Ref only	Pump, Fuel Lift Furnished w/Engine	1
2.	46-08A1013-0410	Hose Asm, #8 Return	1
3.	54-52882-007	Union, Bulkhead, #8 37° Flare x 37° Flare	1
4.	46-08A1010-1250	Hose Asm, #8 Return	1
5.	54-13008-017	Adapter, Elbow, 90° 1/2" MPT x #8 JIC	1
6.	54-13003-021	Connector 1/2" MPT X #10 JIC	1
7.	46-10A1010-1250	Hose Asm, #10 Supply	1
8.	54-52882-008	Union, Bulkhead, #10 37° Flare x 37° Flare	1
9.	82-26971-000	Filter Fuel Furnished w/Engine	1
10.	54-13063-008	Adapter, O-ring 7/8-14x3/8 NPT	1
11.	53-02305-000	Valve, Anti Drain	1
12.	54-12951-006	Elbow, 45° 3/8"	1
13.	54-13063-016	Elbow, 90°, 7/8"-14 #10	1
14.	46-10A1013-0410	Hose Asm, #10 Supply	1
15.	82-34273-000	Filter Fuel Furnished w/Engine	1
16.	01-48027-000	Bracket, Fuel Filter Mounting	1
	01-48027-001	Bracket, Stand Off Support	1
17.	32-50270-000	Bracket, Fuel Filter Mounting	1
	54-11320-004	Bolt, Hxhd 3/8-16x1.25 gr52	1
	54-12540-007	Nut, Hxhd Nylock 3/8-16 gr5	2
	54-12600-008	Flatwasher, 3/8	4
18.	Ref only	Hose Asm, Filter Fuel Furnished w/Engine	2
19.	46-10A1010-0580	Hose Asm, #10 Supply	1
	01-39881-000	Bracket, Filter Mounting	1
	54-13003-020	Connector, 3/8 MPT x #10	1

FUEL TANK AND MOUNTING

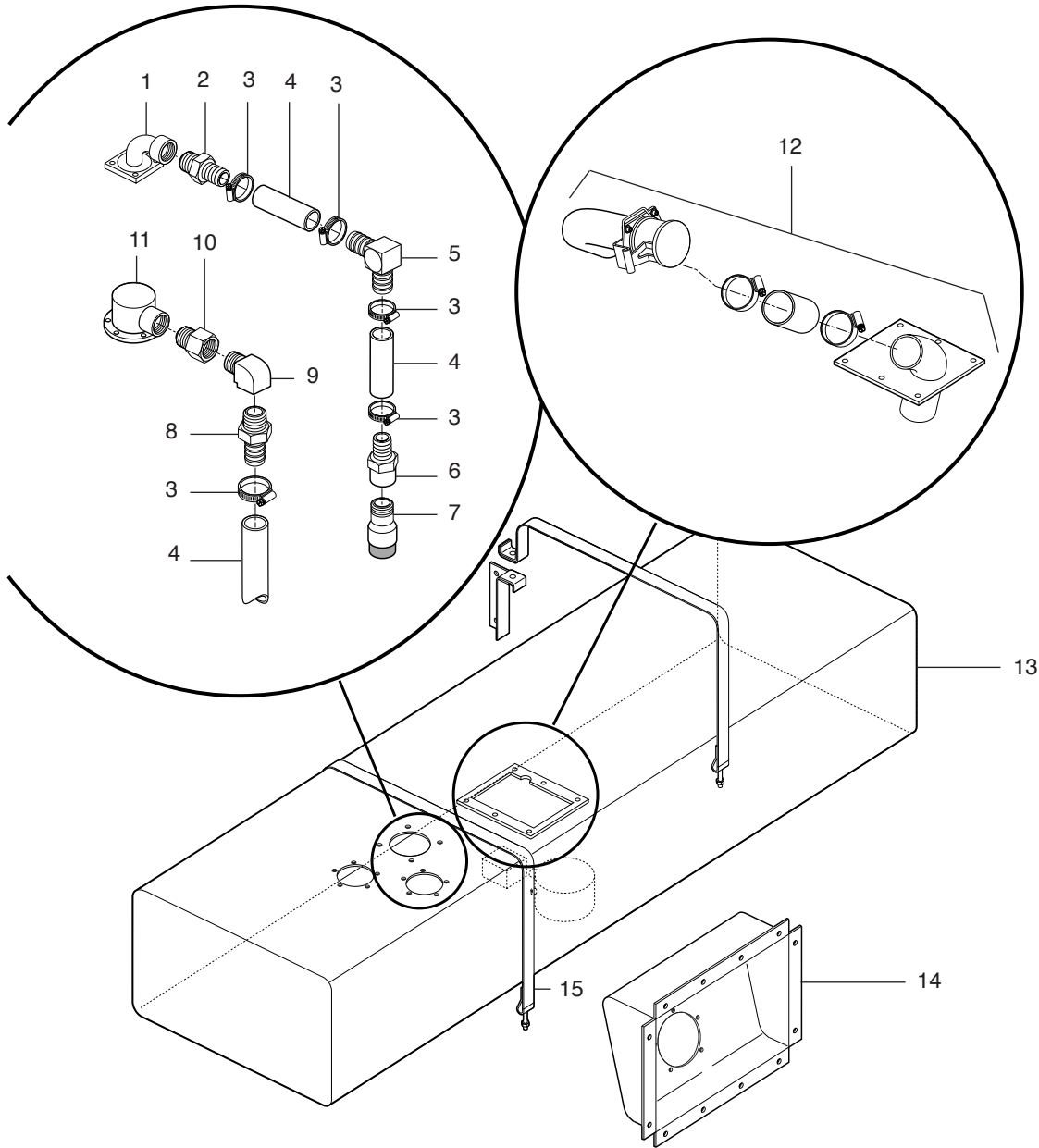

- 01-0650-0711A,AB+(J+AA,W+K)
- 01-002703
- 01-0650-0711A,AB
- 32-0001-0701J
- 32-0015-0702AA, W
- 32-0052-0701K

ITEM	PART NO.	DESCRIPTION	QTY.
1.	53-02283-000	Valve, Level Control	1
2.	54-40849-010	Adapter, Male Pipe, 1"	1
3.	53-18882-008	Clamp, Hose 1"-1-3/4"	5
4.	46-39507-000	Hose, 1"	A/R
5.	54-40942-010	Elbow, 90°- 1"	1
6.	54-40941-010	Adapter, Female, 1"	1
7.	53-02281-000	Whistle	1
8.	54-40908-007	Adapter, 1-1/4"MPT X 1"	1
9.	54-40848-012	Elbow, 1-1/4"NPT	1
10.	54-41261-012	Adapter, 1-1/4"MPT X 1-1/4"FPT	1
11.	53-02282-000	Valve, Pressure Relief	1
12.	32-43074-002	Fill Asm, Fuel	1
13.	32-48801-001	Tank Asm, Fuel	1
	56-29685-009	Liner, Fuel Tank Strap, 25.0"	5
14.	32-48847-002	Closeout Asm, Fuel Fill Cap	1
15.	32-39505-003	Strap, Fuel Tank	2
	56-29685-010	Liner, Fuel Tank Strap	1
	14-48876-000	Panel Asm, Top Fuel Tank. Closeout w/Cut-out	1
	14-48877-000	Panel Asm, Aisle side Fuel Tank. Closeout	1
	14-48890-000	Angle, Panel Closeout Mounting	1
	54-11344-005	Bolt 3/8"-24 x 1.50" GR.5	2
	54-12602-011	Lockwasher, 3/8"	2
	54-12551-009	Nut, Hex Nylock 1/2"-20 GR8	2
	54-12601-010	Flatwasher, 1/2" Hard	2

TRANSMISSION DIPSTICK AND TUBE

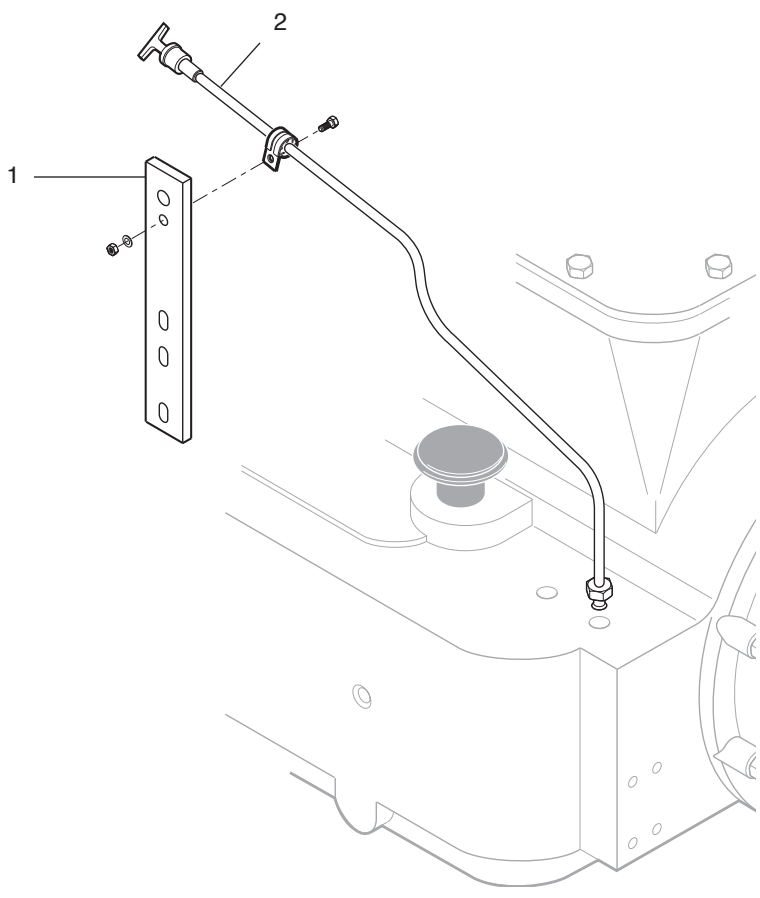

- 02-0020-0700B+(S+D)
- 02-005519
- 02-0020-0700B
- 02-0052-0700S
- 02-0100-0701D



LOW FLOOR

TRANSMISSION DIPSTICK AND TUBE

ITEM	PART NO.	DESCRIPTION	QTY.
1.	40-16398-000 40-08157-001 54-13112-029 54-17488-016	Bracket, Standoff Bracket, Clip Supt Washer, B10 Wave Capscrew, M10-1.50x50 Class 8.8	2 2 12 12
2.	02-39489-000 55-28747-000	Tube Asm., Trans Oil Dipstick Dipstick, Transmission	1 1
<u>Transmission Tail Support Not Supplied By Gillig</u>			

DRIVELINE ASSEMBLY

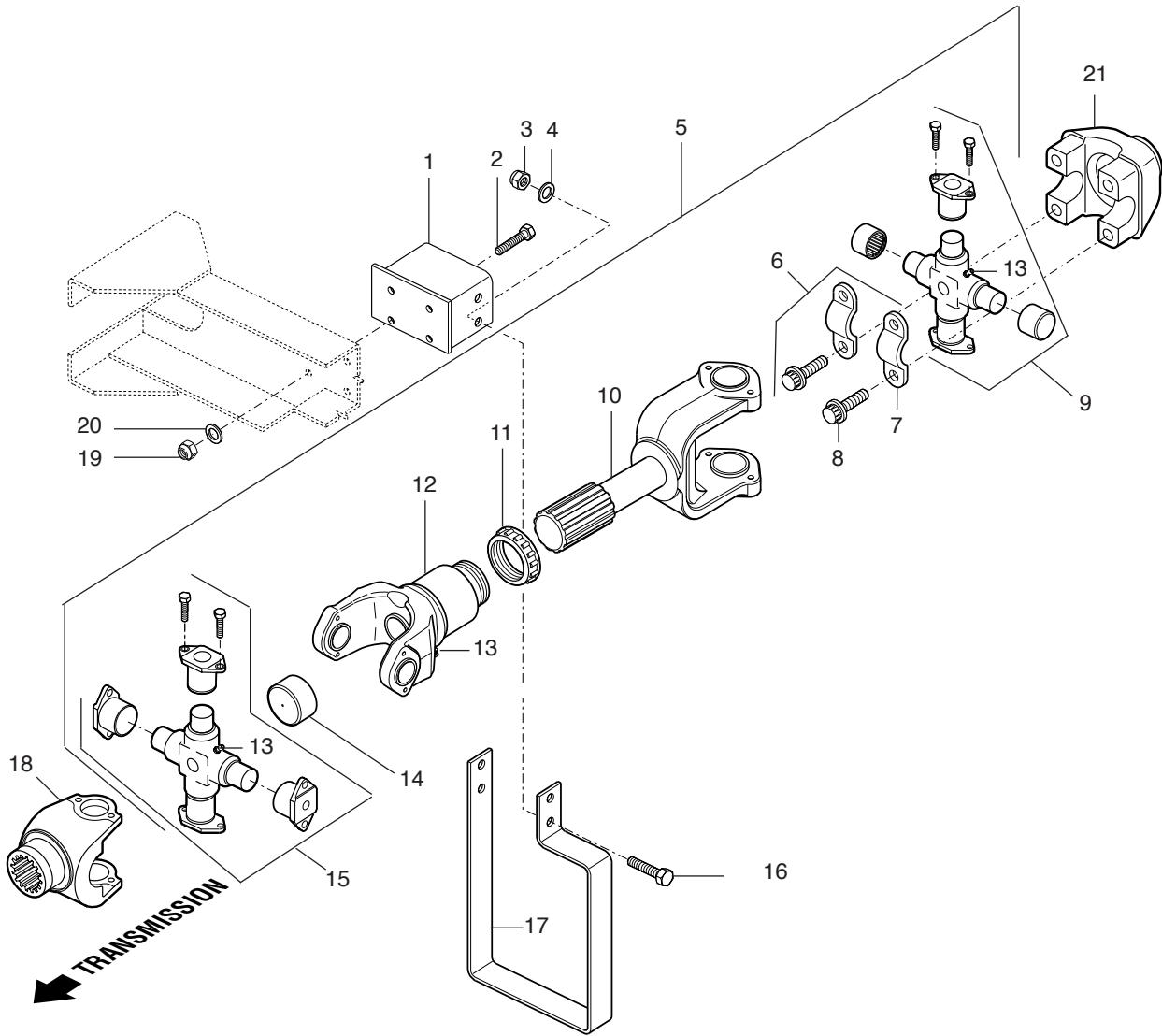

03-0002-0700AC+(C)
03-002877
03-0002-0700AC
03-0020-0700C

ITEM	PART NO.	DESCRIPTION	QTY.
1.	06-49191-000	Bracket Asm, Driveline Guard	1
2.	54-11320-005	Bolt, Hxhd 3/8-16 X 1.5 Gr5	4
3.	54-12540-008	Locknut, Nylock 7/16-14 Gr5	4
4.	54-12600-009	Flatwasher, 7/16	4
5.	53-12347-001	Driveshaft Asm	1
6.	53-22644-003	Kit, 1/2 Round Yoke Mtg	2
7.	54-13113-044	Bolt, Special 9/16"-24 x 19/32"	4
8.	54-23701-000	Strap, Lock	2
9.	82-13769-002	Kit, U-Joint	1
10.	82-00784-000	Yoke, Stub	1
11.	82-11459-000	Collar Nut, Dust Seal Compression	1
12.	82-06878-000	Yoke, Slip	1
13.	82-17883-001	Fitting, Grease	3
14.	82-11463-001	Plug, Plastic (Blue) Cup, Grease	1
15.	82-11427-000	Kit, U-Joint "Full Round to Full Round"	1
16.	54-11322-005	Bolt, Hxhd 7/16-14 X 1.5, Gr5	4
17.	03-43652-000	Guard, Driveline	1
18.	82-20363-000	Yoke, Full Round (Trans. Output)	1
19.	54-12540-007	Locknut, Nylock 3/8-16 Gr5	4
20.	54-12600-008	Flatwasher, 3/8	4
21.	REF. ONLY	Yoke, Rear Axle (See Carrier For This Item)	

Forward Chassis SSTL - Fold Out Ramp	62
Center Chassis SSTL	64
Rear Chassis and Outriggers - SSTL	66
Settee Frame and Panel	68
Battery Box Assembly	70
Front Brakes	72
Front Hub and Drum.....	74
Steering Knuckle	76
Front Suspension.....	78
Hubodometer.....	80
Carrier Assembly	82
Rear Axle Housing.....	84
Rear Brakes.....	86
Rear Hub and Drum	88
Rear Suspension	90
Wheels & Spare	92

FORWARD CHASSIS SSSL - FOLD OUT RAMP

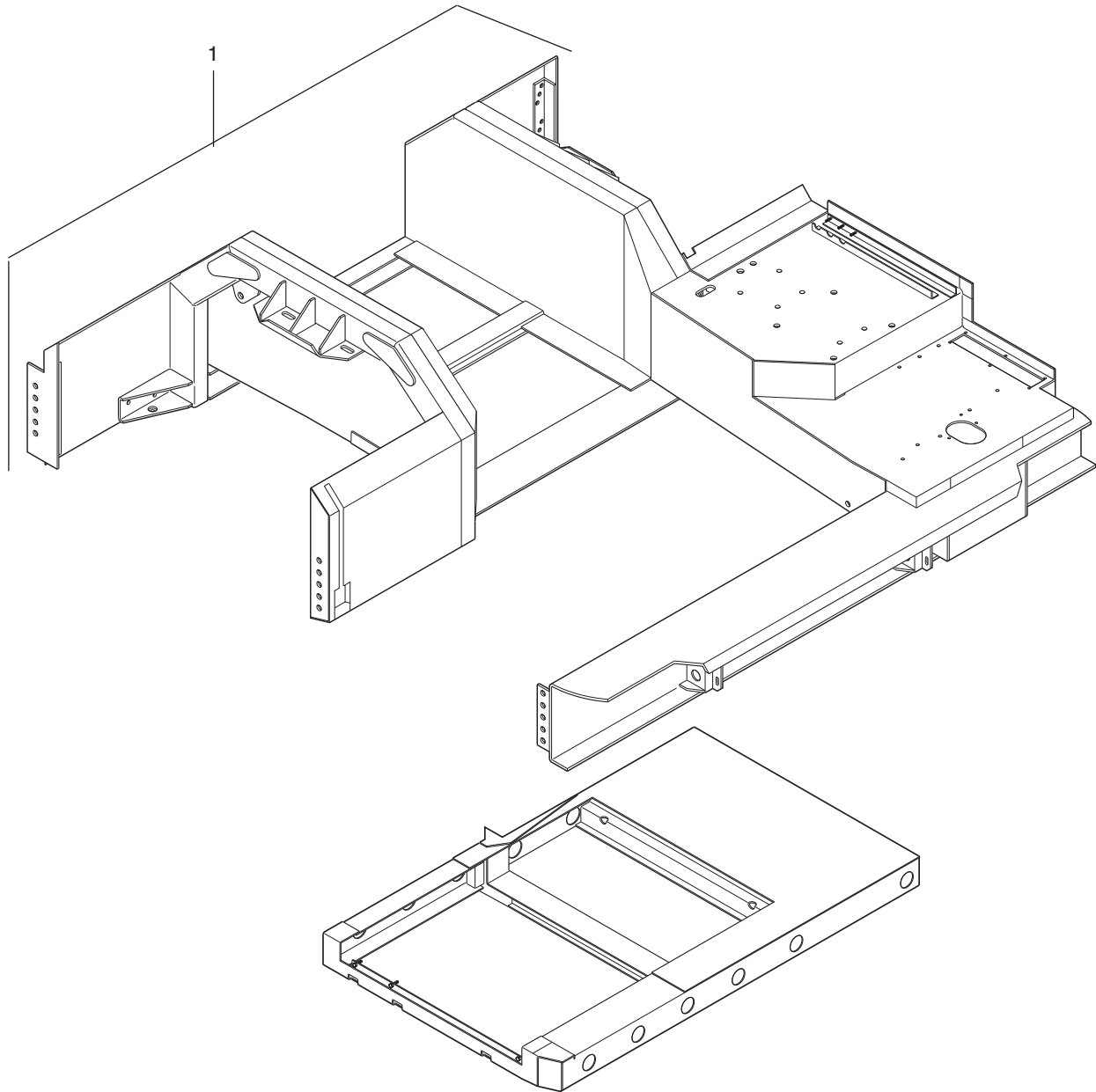

- 06-0006-0701Y+0705C+0703BN
- 06-003771
- 06-0006-0701Y
- 06-0007-0705C
- 06-0008-0703BN

ITEM	PART NO.	DESCRIPTION	QTY.
1.	06-47159-003H 06-49117-000 54-13111-063	Frame Asm., Front Chassis (Hogan) Coverplate,, Heater Screw, 1/4-20 x 1	1 1 4

LOW FLOOR



CENTER CHASSIS SSSL

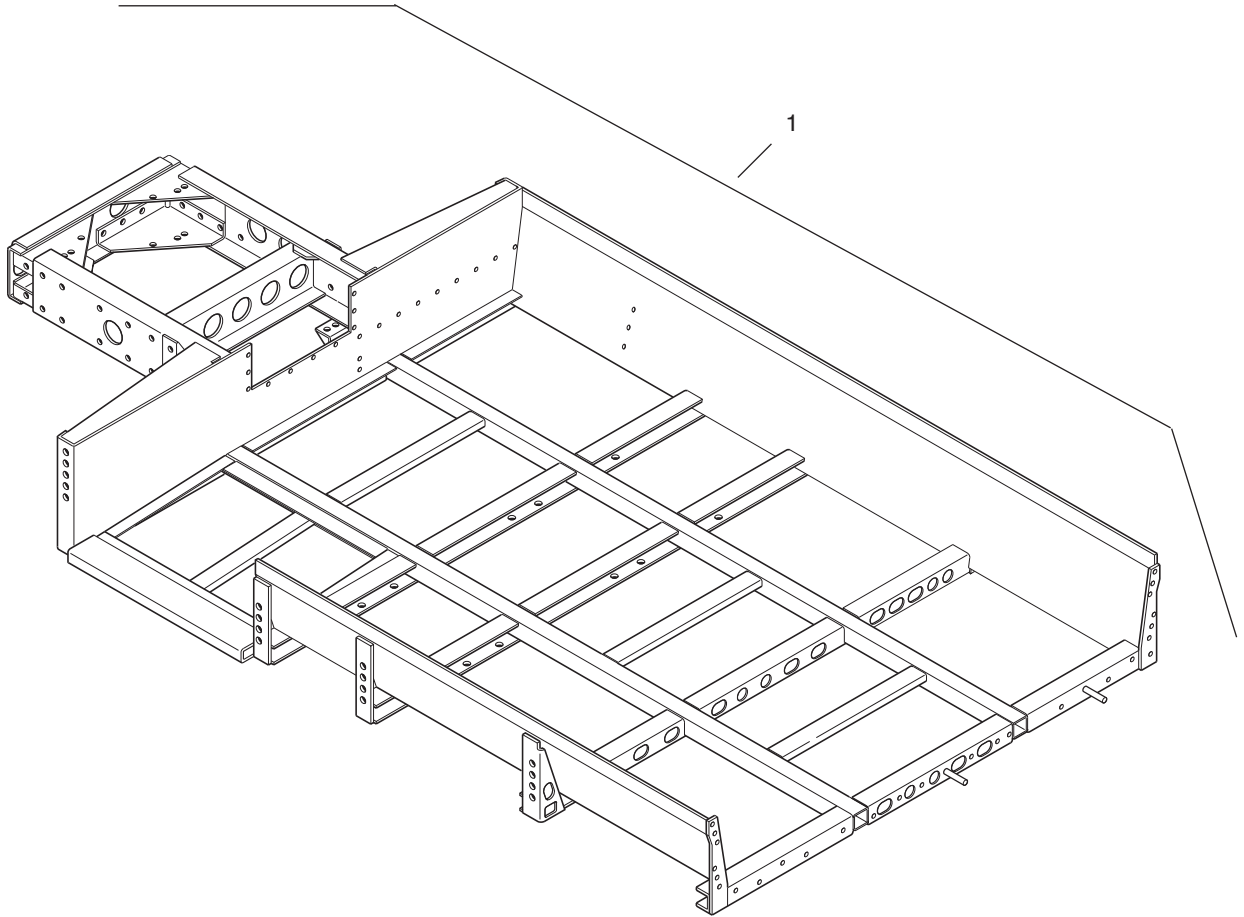

- 06-0006-0701Y+0705C+0703BN
- 06-003923
- 06-0006-0701Y
- 06-0007-0705C
- 06-0008-0703BN

ITEM	PART NO.	DESCRIPTION	QTY.
1	06-48488-000H	Frame, Center	1
	13-37128-003	Conduit, Rigid SCH 1"	A/R
	14-45355-000	Plate, Tapping	12
	14-45355-001	Plate, Tapping	4
	14-45355-002	Plate, Tapping	4
	14-43879-000	Plate, Tapping	2

REAR CHASSIS AND OUTRIGGERS - SSTL

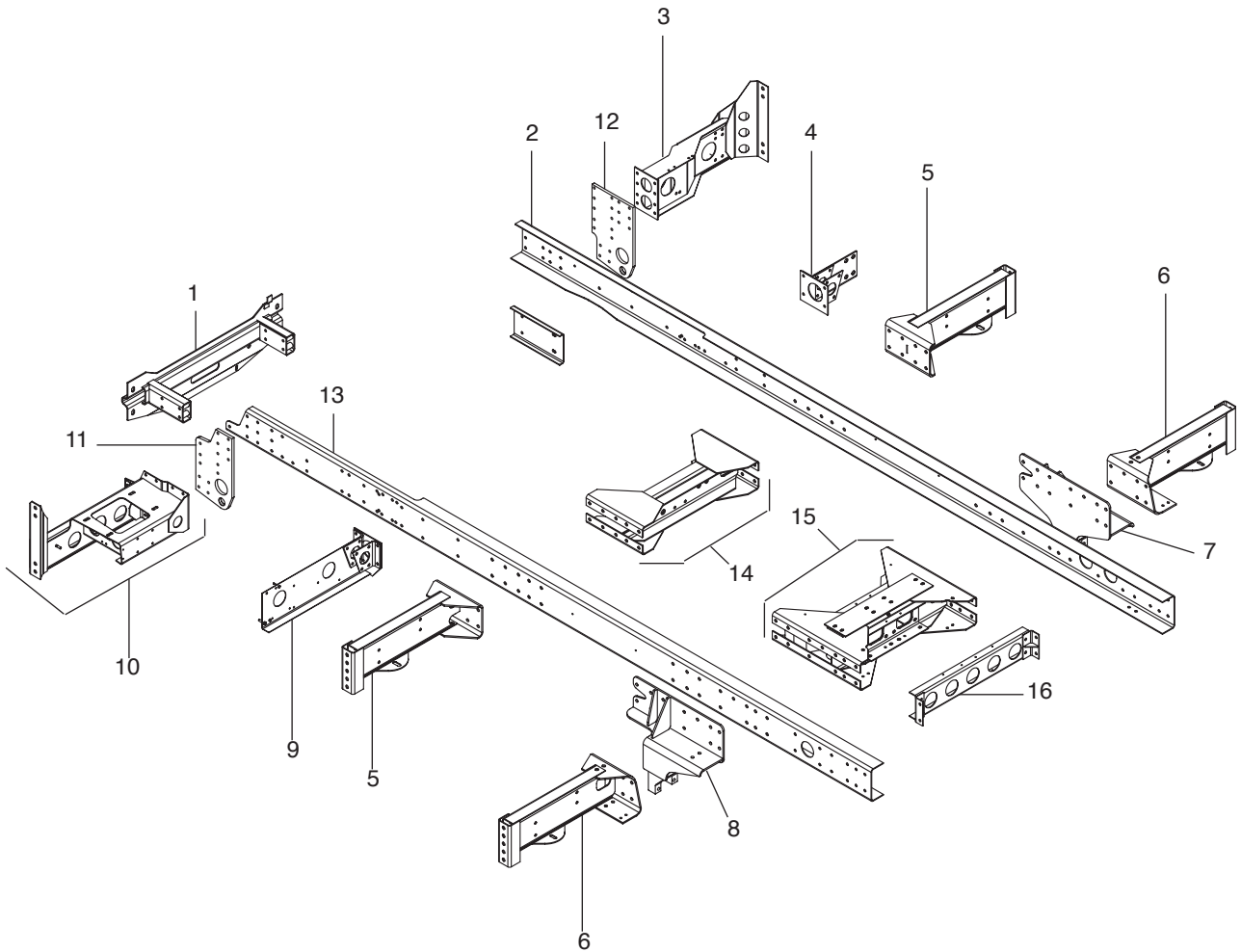

06-0006-0701Y+0705C+0703BN
06-006386
06-0006-0701Y
06-0007-0705C
06-0008-0703BN

ITEM	PART NO.	DESCRIPTION	QTY.
1.	06-45300-000H	Bracket Asm., Bumper Mounting	1
2.	06-48547-000H	Rail Asm, Street Side	1
3.	06-51236-000H	Outrigger, w/Rad. Mtg Rear	1
4.	01-36609-000	Radiator Mounting Front	1
5.	06-45157-000H	Outrigger Asm., Suspension (Streetside)	1
	06-52075-000H	Outrigger Asm., Suspension (Curbside)	1
6.	06-48549-000LH	Outrigger Asm., Suspension	1
	06-48549-000RH	Outrigger Asm., Suspension	1
*7.	82-38639-000H	Bracket Asm., Torque Rod	1
*8.	82-38638-000H	Bracket Asm., Torque Rod	1
9.	40-25772-000	Hydraulic. Reservoir Mounting	1
10.	06-55554-000H	Outrigger, A/C Compressor Mtg	1
11.	06-47511-000	Bracket Plate Asm., Tow Eye Curb side	1
12.	06-45712-000	Bracket Plate Asm., Tow Eye Street side	1
13.	06-48548-000H	Rail Asm, Curb Side	1
*14.	06-54673-000H	Crossmember Asm., Rear Suspension	1
*15.	06-55297-000H	Crossmember Asm., Rear Suspension	1
*16.	06-53656-000H	Channel, step Crossmember	1
*	06-53655-000H	Bracket Asm., Seat Crossmember	1
*	06-54757-000	Bracket, Outrigger	1

SETTEE FRAME AND PANEL

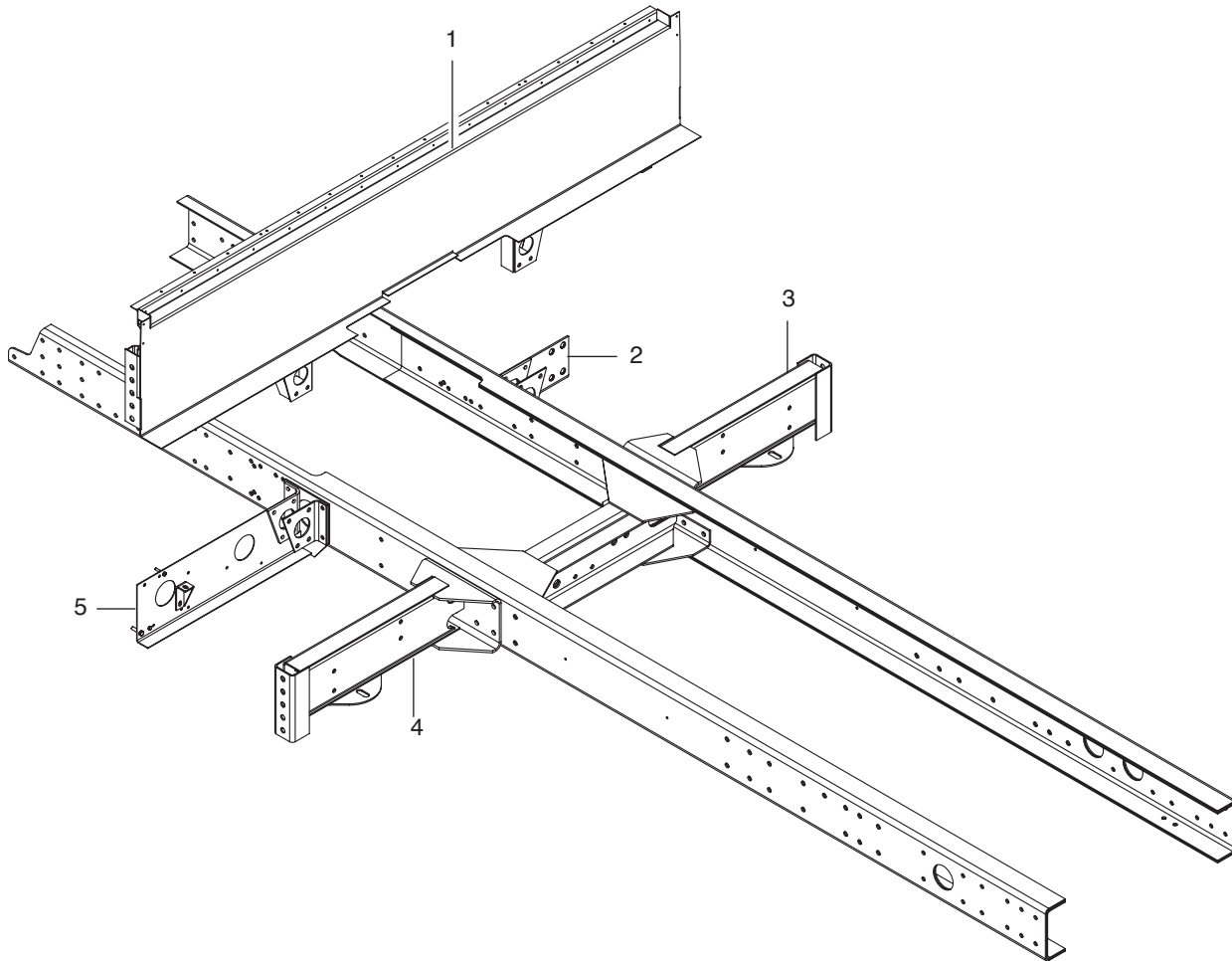

06-0006-0701Y+0705C+0703BN
06-006112
06-0006-0701Y
06-0007-0705C
06-0008-0703BN

ITEM	PART NO.	DESCRIPTION	QTY.	
1	14-52698-000	Panel Asm., Settee Front	1	
	06-47973-000L	Bracket, Settee Mounting	1	
	06-47973-000R	Bracket, Settee Mounting	1	
	06-48283-000	Plate, Shuffle	2	
	06-52719-000	Frame Asm, Floor	1	
	06-50709-000	Crossmember Asm, Bulkhead	1	
	2.	01-36609-000	Radiator Mounting	1
		06-45157-000H	Outrigger Asm.	1
	3.	06-45157-000H	Outrigger Asm.	1
		06-52075-000H	Outrigger Asm.	1
	4.	40-25776-000	Hydraulic Ressevier Mounting	1
		14-45355-000	Plate, Tapping	16
	5.	54-47559-004	Bolt, Huck	35
		54-47559-008	Bolt, Huck	34
		54-47559-012	Bolt, Huck	7
		54-47561-001	Collar, Huck	76
	54-47561-002	Collar, Huck	12	
	54-10163-008	Rivet, Monobolt, 1/4 Stl(.125-.475 Grip)	2	
	54-10163-043	Rivet, Monobolt, 1/4"Stl(.080-.625 Grip)	38	
	54-11321-003	Bolt 3/8-16 X 1 Gr8	16	
	54-12541-007	Nut, Hxhd Nylok 3/8-16 Gr8	12	
	54-12551-009	Nut, Hex Nylok 1/2-20 Gr8	4	
	54-12600-008	Flatwasher, 3/8	14	
	54-12601-010	Washer, 1/2 Hard Flat	2	
	54-12602-011	Washer, Lock 3/8	4	
	54-13559-005	Bolt, Flghd 1/2-20x1.5 Gr8	4	
	54-17487-012	Bolt, Hxhd Metric M8x1.25x30mm	6	
	54-37358-000	Nut Plate, Cobolt M8	6	
	54-37360-002	Bolt, Flange M10 X 30	84	

LOW FLOOR



BATTERY BOX ASSEMBLY

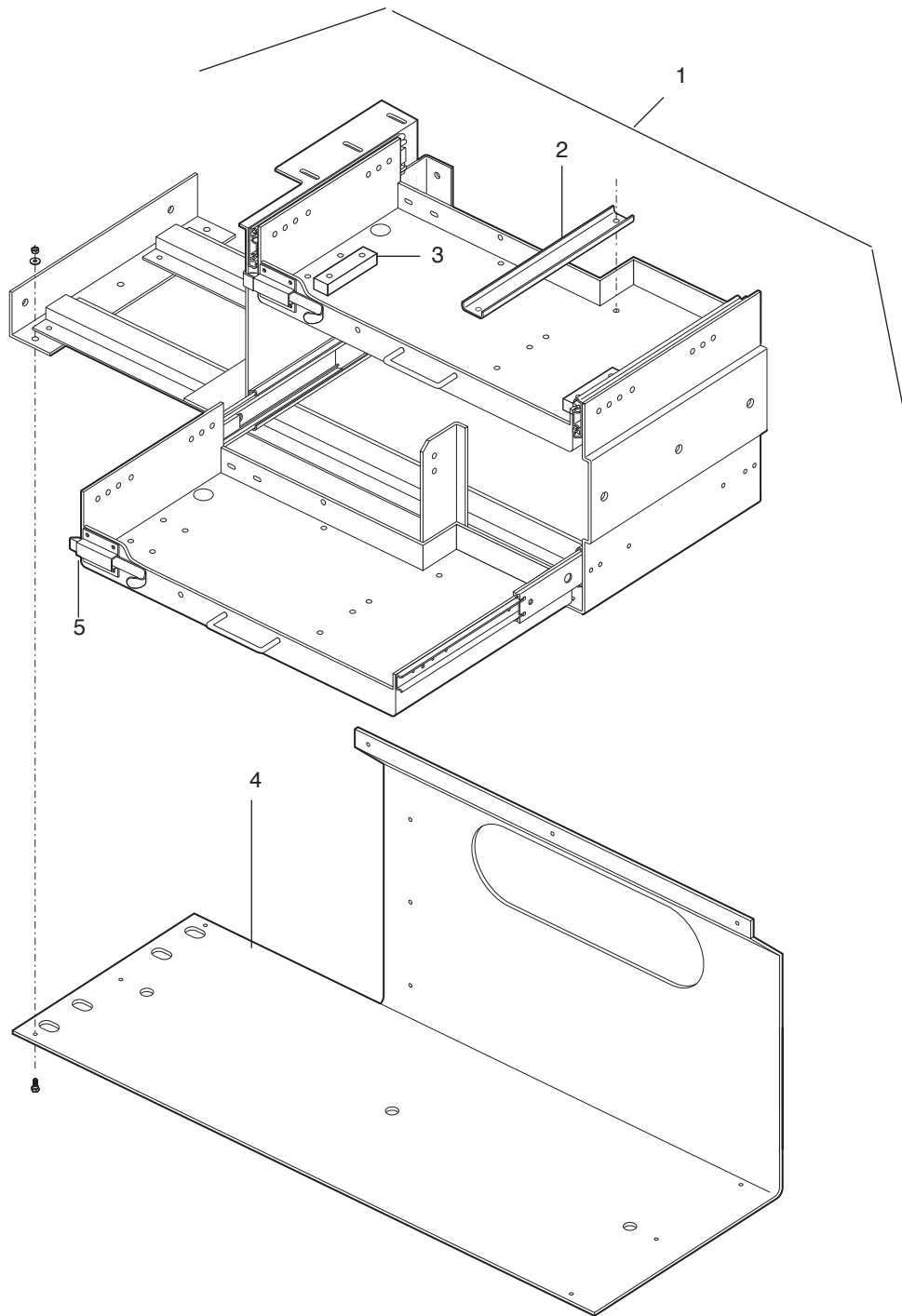

06-0201-0702C+A
06-003772
06-0201-0702C
06-0204-0701A

ITEM	PART NO.	DESCRIPTION	QTY.
1.	13-45411-000	Box Asm, Battery	1
2.	13-46240-000	Channel, Battery Hold Down	2
	54-11316-027	Bolt, Hexhead 1/4"-20 x 10.0" Long Gr.5	4
	54-12540-005	Nut, Nylock 1/4"-20	12
	54-12600-006	Flatwasher, 1/4"	24
3.	13-45424-000	Block, Battery Hold Down	2
	54-11316-006	Bolt, Hexhead 1/4"-20 x 1.75" Long Gr.5	8
	54-12600-006	Flatwasher, 1/4"	24
	54-12540-005	Locknut, Nylock 1/4"-20, Gr5	4
4.	13-45422-000	Closeout, Battery Box	1
	54-12600-008	Flatwasher, 3/8"	24
	54-12540-007	Locknut, Nylock 3/8"-16 Gr.5	12
	54-12600-010	Flatwasher, 1/2"	12
	54-12550-009	Locknut, Nylock 1/2"-20 Gr.5	6
	54-11348-005	Bolt, 1/2"-20 x 1.50" Gr.5	6
	54-11320-006	Bolt, Hexhead 3/8"-16 x 1.75"	18
5.	53-28507-000	Latch, Spring Flush	2
	06-40222-000	Bracket, Grease Fitting	1
	20-56863-000	Closeout, A-post	1

FRONT BRAKES

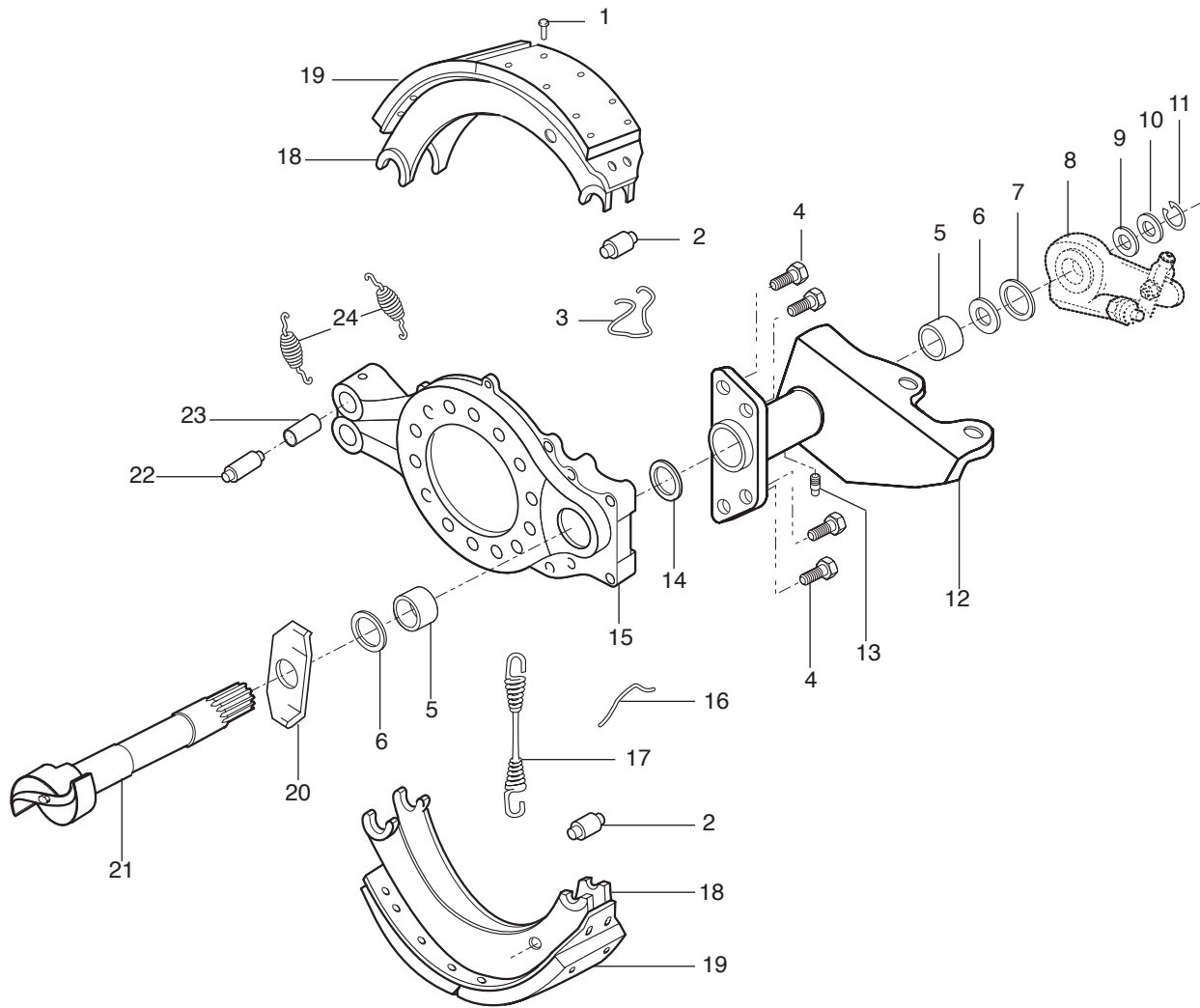

53-56085-010 (ANL18)
07-006829
53-56085-010

ITEM	PART NO.	DESCRIPTION	QTY.
1.	82-17800-000	Rivet, Lining	24
2.	82-19125-000	Roller, Brake Shoe	2
3.	82-03871-000	Retainer, Roller	1
4.	82-32829-001	Capscrew	4
5.	82-03294-000	Bushing, S-Cam	2
6.	82-02241-000	Seal Asm, Grease	2
7.	82-10276-007	Flatwasher, 1/32"	2
8.	07-38005N000	Automatic Slack Adjuster, LH	1
	07-38006N000	Automatic Slack Adjuster, RH	1
9.	82-13652-001	Flatwasher, 3/32"	2
10.	82-03396-000	FlatWasher	1
11.	82-03344-000	Lockring, Retainer	5
12.	82-31128-008	Bracket Asm, S-Cam/ Chamber Mtg, LH	1
	82-31128-009	Bracket Asm, S-Cam/ Chamber Mtg, RH	1
	82-31130-000	Chamber Asm, Frt Brake (Not Serviceable per Vendor)	2
13.	82-00872-001	Fitting, Grease	1
14.	82-03501-000	O-Ring	1
15.	82-31128-006	Spider Asm, Frt Brake, LH	1
	82-31128-007	Spider Asm, Frt Brake, RH	1
16.	82-03283-000	Spring, Return	1
17.	82-30541-000	Spring, Return	1
18.	82-31128-001	Shoe Asm, Brake w/o Lining	2
19.	82-31128-002	Lining, Anchor End	2
	82-31128-003	Lining, Cam End	2
	82-30965-000	Shoe Asm, w/Lining & Roller	2
20.	82-17649-000	Washer, Special	1
21.	82-31128-004	Camshaft, LH	1
	82-31128-005	Camshaft, RH	1
22.	82-03455-000	Pin, Brake Shoe Anchor	2
23.	82-03288-000	Bushing, Anchor Pin	2
24.	82-11994-000	Spring	2

FRONT HUB AND DRUM

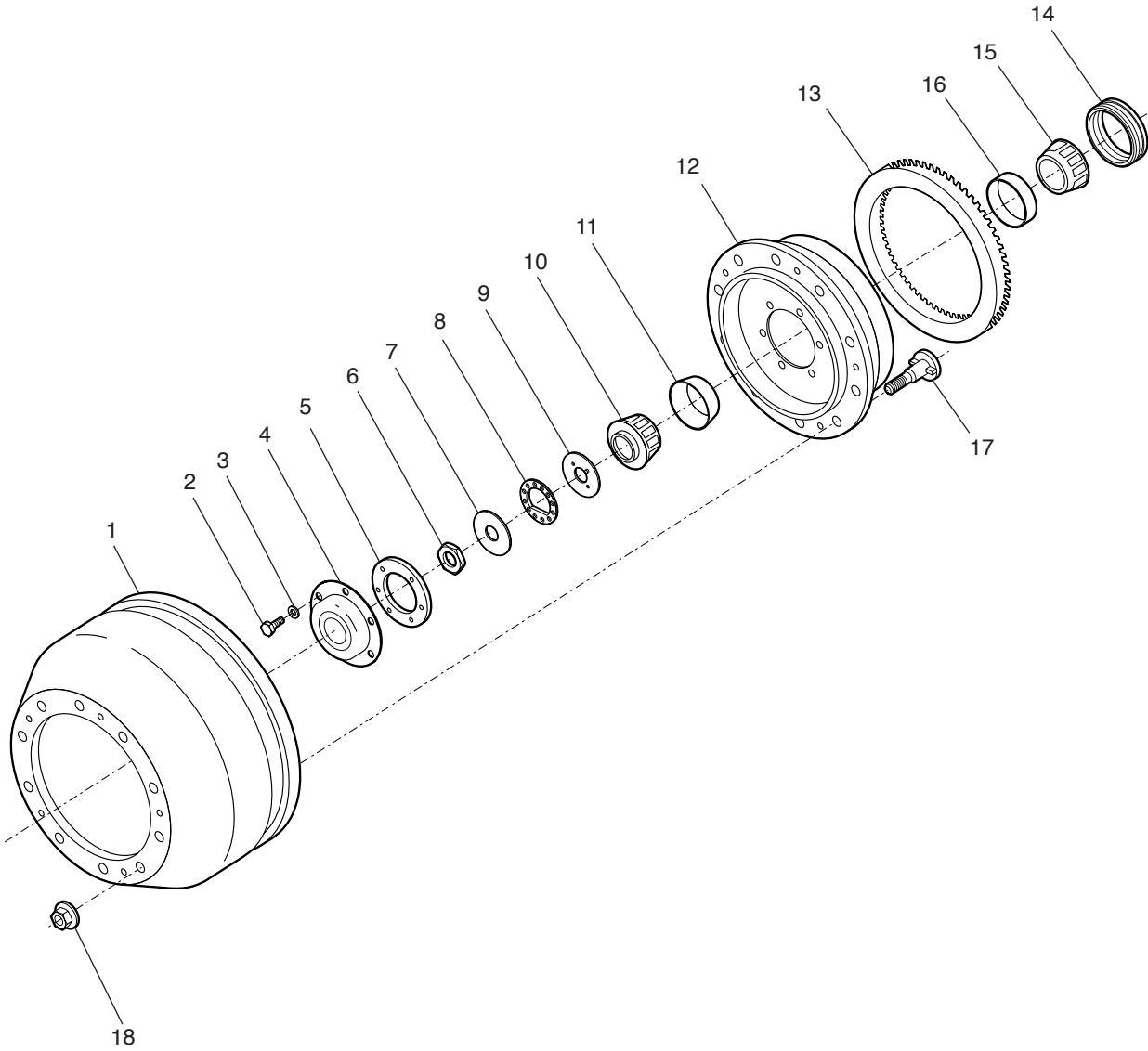

53-56085-010 (ANL18)
07-001655
53-56085-010

ITEM	PART NO.	DESCRIPTION	QTY.
1.	82-39872-001	Drum, Front 16.5 X 6	1
2.	82-17134	Capscrew, Hub Cap	6
3.	82-03230-002	Lockwasher	6
4.	82-01194-000	Hub Cap Asm	1
5.	82-03705-000	Gasket, Hub Cap	1
6.	82-03302-000	Nut, Outer Wheel Bearing	1
7.	82-03348-000	Flatwasher	1
8.	82-04217-002	Lockring	1
9.	82-03319-000	Nut, Inner Wheel Bearing	1
10.	82-09027-000	Bearing, Outer Cone	1
11.	82-09026-000	Bearing, Outer Cup	1
12.	82-39872-002	Hub Asm, w/Cups, Studs & Ring	1
13.	82-39872-003	Ring, ABS Exciter	1
14.	82-15644	Seal Asm, Oil	1
15.	82-09000-000	Bearing, Inner Cone	1
16.	82-08997-000	Bearing, Inner Cup	1
17.	82-39882-000	Nut Asm, Wheel (Optional for Aluminum Wheels)	A/R
	82-18807-003	Nut Asm, Wheel (Optional for Steel Wheels)	A/R
18.	82-28415-000	Nut Asm, Wheel	10
19.	82-39872-000	Hub & Drum Asm	2

STEERING KNUCKLE

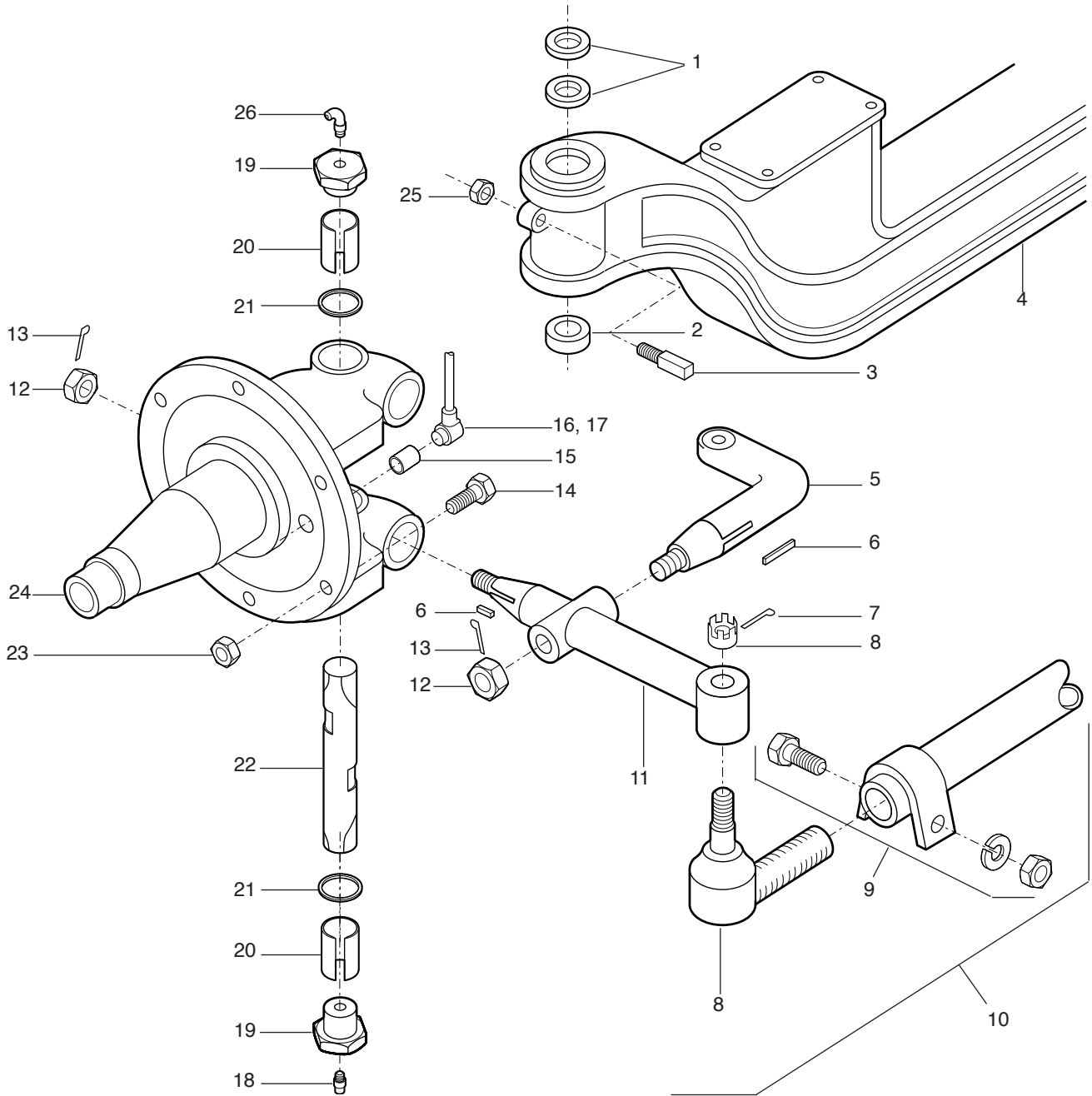

53-56085-010 (ANL18)
07-001656
53-56085-010

ITEM	PART NO.	DESCRIPTION	QTY.
1.	82-03633-000	Shim, .005	A/R
	82-03624-000	Shim, .010	A/R
2.	82-13781-004	Bearing, Thrust	1
3.	82-07929-001	Draw Key, Upr	1
	82-04042-000	Draw Key, Lwr	2
4.	82-39871-000	Beam Asm, Axle Center (Forged)	1
5.	82-39871-002	Arm, Steering LH	1
6.	82-17131	Key, Woodruff	3
7.	82-11291-002	Cotter, Tie Rod	1
8.	82-02376-000	End Asm, RH Tie Rod	1
	82-02377-000	End Asm, LH Tie Rod	1
9.	82-31126-005	Tube Asm, Tie Rod w/Clamps	1
10.	82-31126-002	Tie Rod Asm, w/Ends	1
11.	82-39871-001	Arm, RH Tie Rod	1
	82-39877-000	Arm, LH Tie Rod	1
12.	82-03458-000	Nut, Arm	3
13.	82-03886-001	Cotter	3
14.	82-07929-003	Screw, Strg Knuckle Stop	1
15.	53-28246-013	Bushing, ABS (Steel)	1
16.	82-15549	Sensor, ABS	1
17.	82-13694-000	Bracket, Skid Control Mtg	1
	82-22443-000	Tie, Cable	1
18.	82-00872-001	Fitting, Grease	2
19.	82-00872-000	Cap, King Pin	4
	82-39878-000	King Pin Kit	1
20.	82-03298-000	Bushing, Knuckle	2
21.	82-11037-000	Seal	2
22.	82-03869-000	Pin, Knuckle/King	1
23.	82-07929-004	Nut, Stop Screw	1
24.	82-17128	Knuckle Asm, LH	1
	82-17129	Knuckle Asm, RH	1
25.	82-03323-000	Nut, Draw Key	2
26.	82-17109	Fitting, 90° Grease	1

FRONT SUSPENSION

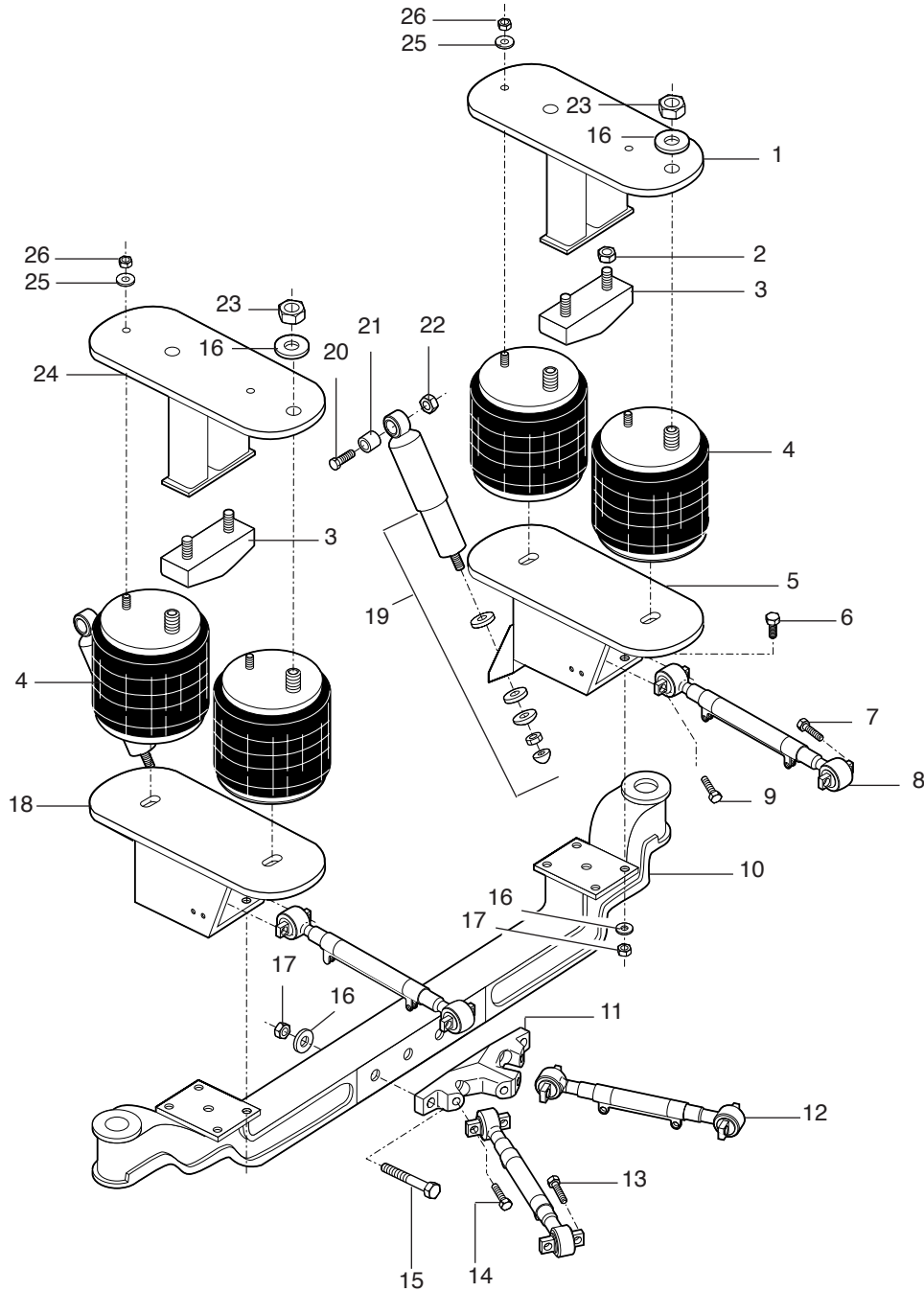

08-0001-0701B,N+B
08-004190
08-0001-0701B
08-0001-0701N
08-0051-0700B

ITEM	PART NO.	DESCRIPTION	QTY.
1.	08-54448-000L	Stop, Axle LH	1
2.	54-12551-007	Locknut, Nylok 3/8"-24 Gr8	4
3.	08-36629-000	Bumper, Rubber	2
4.	08-37209-000N	Spring, Air (Bag)	4
	54-11325-013	Bolt, Hxhd 1/2"-13 X 3.5" Gr 8 (Lower Air Bag Mtg)	4
	54-12601-010	Flatwasher, 1/2" Hard	A/R
5.	08-40992M001L	Tower, Air Spring Mounting LH	1
6.	54-11355-011	Bolt, Hexhead 3/4"-16 X 3.0" Gr8	8
7.	54-13563-011	Bolt, 5/8"-18 X 3.0" Gr8	4
	54-12551-011	Locknut, Nylok 5/8"-18 Gr8	4
	54-12601-012	Flatwasher, 5/8 Hard	A/R
8.	08-56201-000	Rod, Torque Upper	2
9.	54-13563-013	Bolt, Hexhead 5/8-13 X 3.50	4
	54-12551-011	Locknut, Nylok 5/8"-18 Gr8	4
	54-12601-012	Flatwasher, 5/8 Hard	A/R
10.	Ref Only	Axle Asm (Refer to Front Axle Page)	1
11.	08-53705M001	Bracket, Torque Rod	1
12.	08-56201-003	Rod, Torque Lower	2
13.	54-13563-015	Bolt, Hxhd 5/8"-18 X 4.0" Gr8	4
	54-12551-011	Locknut, Nylok 5/8"-18 Gr8	4
	54-12601-012	Flatwasher, 5/8 Hard	A/R
14.	54-13563-008	Bolt, Flghd .5/8"-18 X 2.25" LG	4
15.	54-11355-021	Bolt, 3/4"-16 X 7.0" Gr8	4
16.	54-12601-013	Flatwasher, 3/4" Hard	A/R
17.	54-12551-012	Locknut, Nylok 3/4-16 Gr8	A/R
18.	08-40992M001R	Tower, Air Spring Mtg, RH	1
19.	11-56190N000	Absorber, Shock Front w/ Mounting hardware	2
20.	54-11359-016	Bolt, 1.0"-14 X 4.5 Gr8	2
21.	82-18926-000	Bushing, Upper Rubber w/Steel Insert	2
22.	54-12551-014	Locknut, Nylok 1-14UNF Gr8	2
	54-12601-015	Flatwasher, 1" Hard	4
23.	54-12551-012	Locknut, Nylok 3/4"-16 Gr.8	4
24.	08-54448-000R	Stop, Axle RH	1
25.	54-12601-010	Flatwasher, 1/2 Hard	8
26.	54-12541-009	Locknut, Nylok 1/2-13 Gr8	4

HUBODOMETER

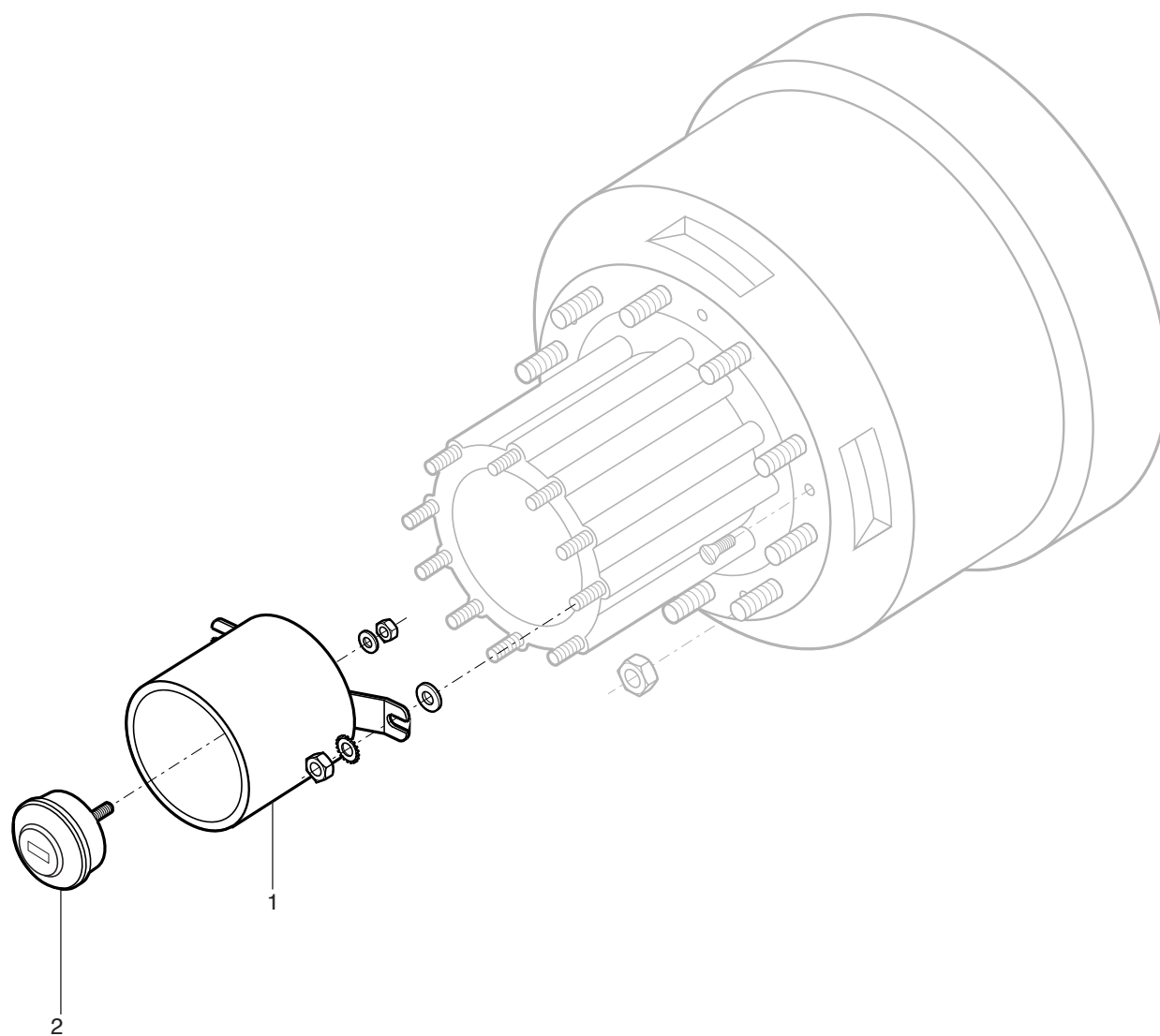

10-0150-0700G,H
10-002911
10-0150-0700G,H

ITEM	PART NO.	DESCRIPTION	QTY.
1.	55-33736F006	Shield Asm, Hubodometer Mtg	1
2.	53-00743-025	Hubodometer, G152-275/70R22.50	1

CARRIER ASSEMBLY

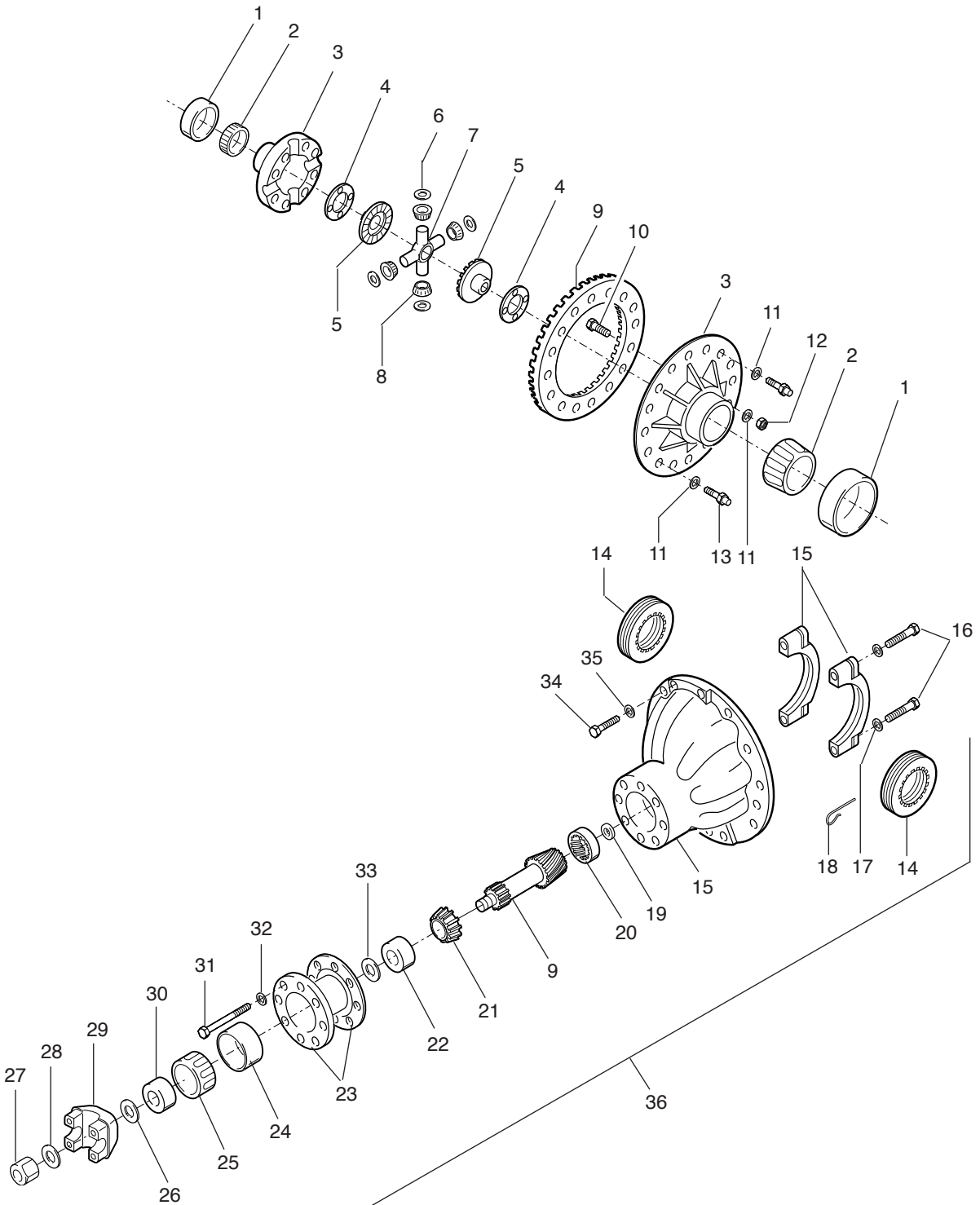

10-23219-529
10-000585
10-23219-529

ITEM	PART NO.	DESCRIPTION	QTY.
1.	82-01105-000	Bearing, Cup, Carrier	2
2.	82-01106-000	Bearing, Cone, Carrier	2
3.	82-09777-005	Case Asm, Diff	1
	82-23215-000	Case Asm, Diff w/Nest	1
4.	82-13652-006	Washer, Thrust, Carrier	2
5.	82-13793-002	Gear, Side, Carrier	2
6.	82-03388-000	Thrustwasher, Carrier	4
7.	82-03944-000	Spider, Differential	1
8.	82-03793-002	Gear, Differential	4
	82-23216-000	Differential Kit (Items 4 - 8)	1
9	82-23214-529	Gearset, 5.29 Ratio	1
10.	82-03337-012	Bolt, Gear to Diff Case	12
11.	82-03407-000	Washer, Carrier	24
12.	82-13100-000	Locknut, Carrier	12
	82-13100-003	Differential Gear Bolts Kit (Items 10 - 12)	1
13.	82-03337-001	Bolt, Differential Case	12
14.	82-09777-006	Ring, Adjusting, Carrier	2
15.	82-13394-002	Case Asm w/Cap, Carrier w/Cap	1
16.	82-15568	Capscrew, Differential Cap	4
17.	82-09764-001	Lockwasher, Carrier	4
18.	82-08156-007	Cotter, Adj Ring, Carrier	2
19.	82-42776-000	Lockring, Pinion	1
20.	82-03423-000	Bearing Asm, Spigot Roller	1
21.	82-01121-000	Bearing, Pinion Cone, Inner	1
22.	82-09052-000	Bearing, Pinion Cup, Outer	1
23.	82-08163-006	Pinion Spacer Kit	1
24.	82-09771-001	Bearing, Pinion Cup, Outer	1
25.	82-09771-003	Bearing, Pinion Cone, Outer	1
26.	82-01125-000	Seal Asm, Pinion	1
27.	82-08162-009	Nut, Pinion	1
28.	82-03402-000	Flatwasher	1
29.	82-10899-000	Yoke Asm, Differential*	1
	82-10889-000	Yoke, Differential*	1
	82-13395-001	Deflector, Yoke, Differential*	1
30.	82-13401-001	Cage Asm, Pinion	1
31.	82-08162-006	Capscrew, Pinion Cage	8
32.	82-17979-000	Washer, Carrier	8
33.	82-03083-000	Shim Kit, Pinion	1
34.	82-12101-001	Capscrew, Carrier (Short)	4
	82-13652-009	Capscrew, Carrier (Medium)	4
35.	82-03407-000	Flatwasher, Carrier	12
36.	82-23219-529	Carrier Asm, R160 @ 5.29	1

* Not Included in Item 36

REAR AXLE HOUSING

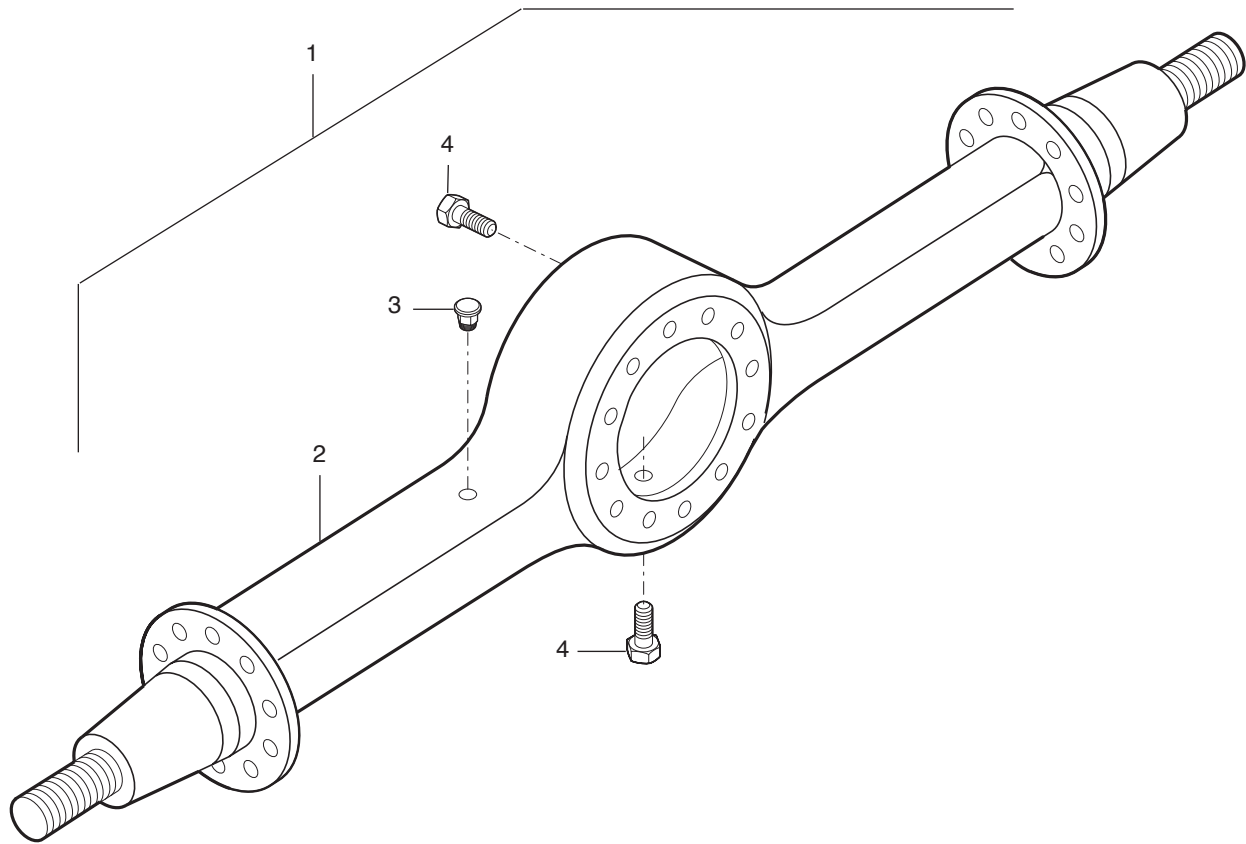

53-50344-013 (KFLF912)
10-007065
53-50344-013

ITEM	PART NO.	DESCRIPTION	QTY.
1.	53-50344-013	Axle Asm, Rr RC21145 HP / ABS	1
2.	82-23211-000	Housing Asm, 21145 Axle	1
3.	82-02205-000	Breather Asm	1
4.	53-26654-000	Plug, Lube (Magnetic)	A/R
	82-10889-000	Yoke & Deflector Asm	1
	82-13395-001	Deflector	1
	82-10889-000	Yoke, Diff Input	1

REAR BRAKES

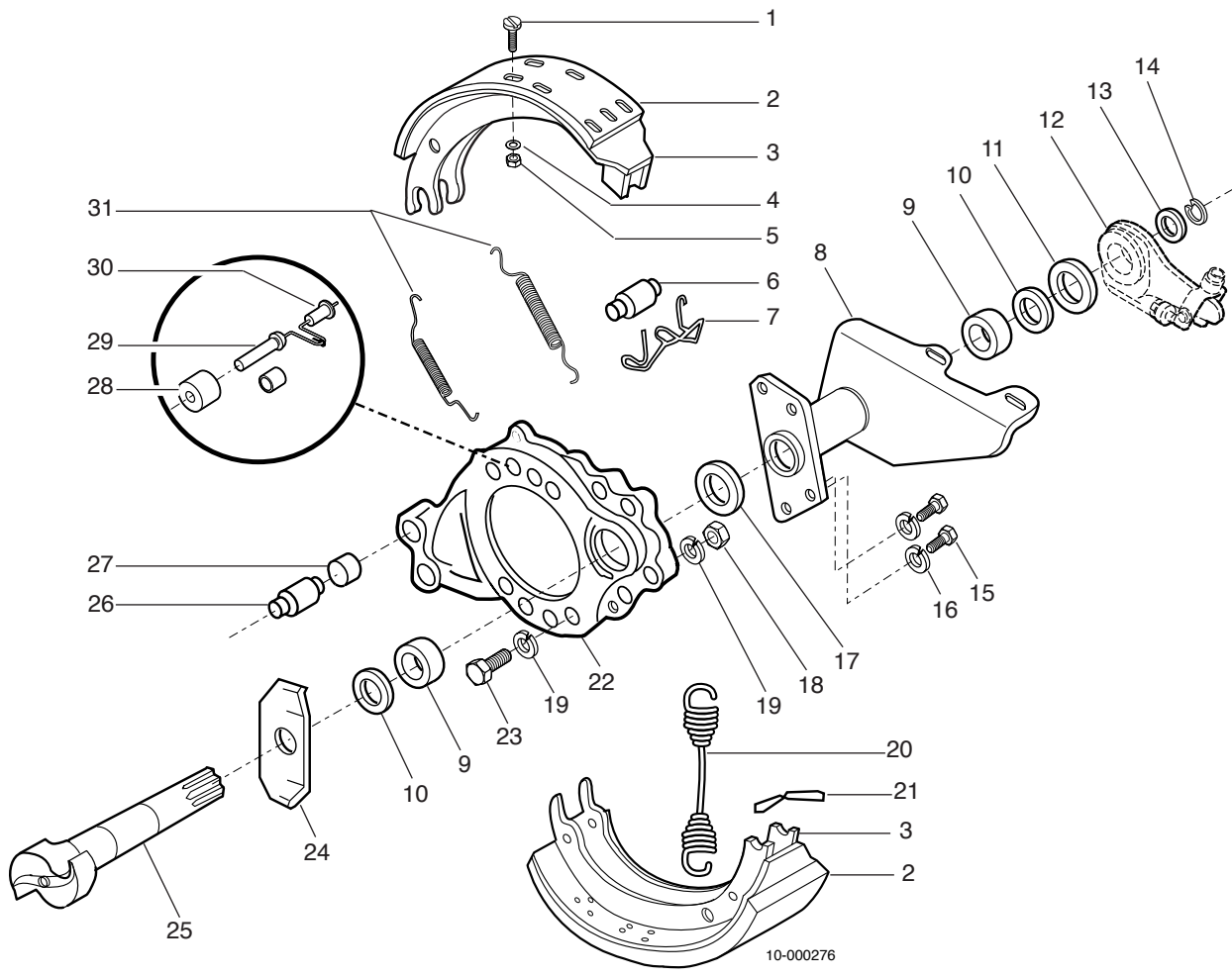

53-50344-013 (KFLF912)
10-000276
53-50344-013

ITEM	PART NO.	DESCRIPTION	QTY.
1.	82-03480-000	Bolt, Lining 1/4"	24
	82-17800-000	Rivet, Lining	24
2.	82-23233-000	Kit, 7 X 16.5 Lining	1
3.	82-23229-000	Shoe Asm, 7" Rr Brake (w/o Lining)	2
4.	82-03267-000	Lockwasher, 1/4"	24
5.	82-03176-000	Locknut, 1/4"	24
6.	82-19125-000	Roller, Brake Shoe	2
7.	82-03871-000	Retainer, Roller	2
8.	82-28393-000	Bracket Asm, LH S-Cam Mtg	1
	82-28393-001	Bracket Asm, RH S-Cam Mtg	1
	04-39465-000	Chamber Asm, Spring Brake (Not Serviceable Per Vendor)	2
	82-18810-001	Capscrew	2
	82-11868-000	Flatwasher	4
	82-19801-001	Locknut	2
	82-23213-002	Lug, S-Cam Bracket	1
	82-00872-001	Fitting, Grease	1
9.	82-03294-000	Bushing, S-Cam	2
10.	82-02241-000	Seal Asm, S-Cam	1
11.	82-03396-000	Washer, Special	1
	82-10276-007	Washer, Spacer	2
	82-13652-001	Washer, Spacer	2
12.	Ref Only	Slack Adjuster, Automatic	
13.	82-03356-000	Flatwasher	3
14.	82-03344-000	Lockring	1
15.	82-00155-000	Capscrew	4
16.	82-03417-000	Washer, Hardened	4
17.	82-03501-000	Seal Asm, Oil	1
18.	82-03169-000	Locknut, 5/8"-18	7
19.	82-04477-000	Flatwasher	14
20.	82-18466-000	Spring, Return	1
21.	82-03283-000	Pin, Return Spring	2
22.	82-23212-000	Spider Asm, Brake	2
23.	82-03200-001	Capscrew	7
24.	82-03379-000	Washer, Spcl	1
25.	82-28394-000	S-Cam, LH	1
	82-28394-001	S-Cam, RH	1
26.	82-03455-000	Pin, Anchor	2
27.	82-03288-000	Bushing, Anchor Pin	2
28.	82-18720-001	Bushing, Sensor	1
29.	82-15549	Sensor, ABS	1
	53-28246-007	Clip, ABS Sensor	1
30.	82-15543	Bushing, Rubber	1
	82-15544	Tie, Cable	2
	82-22443-000	Tie, Cable	2
	82-17649-000	Washer, Spcl	1
31.	82-11994-000	Spring, Retainer	1

REAR HUB AND DRUM

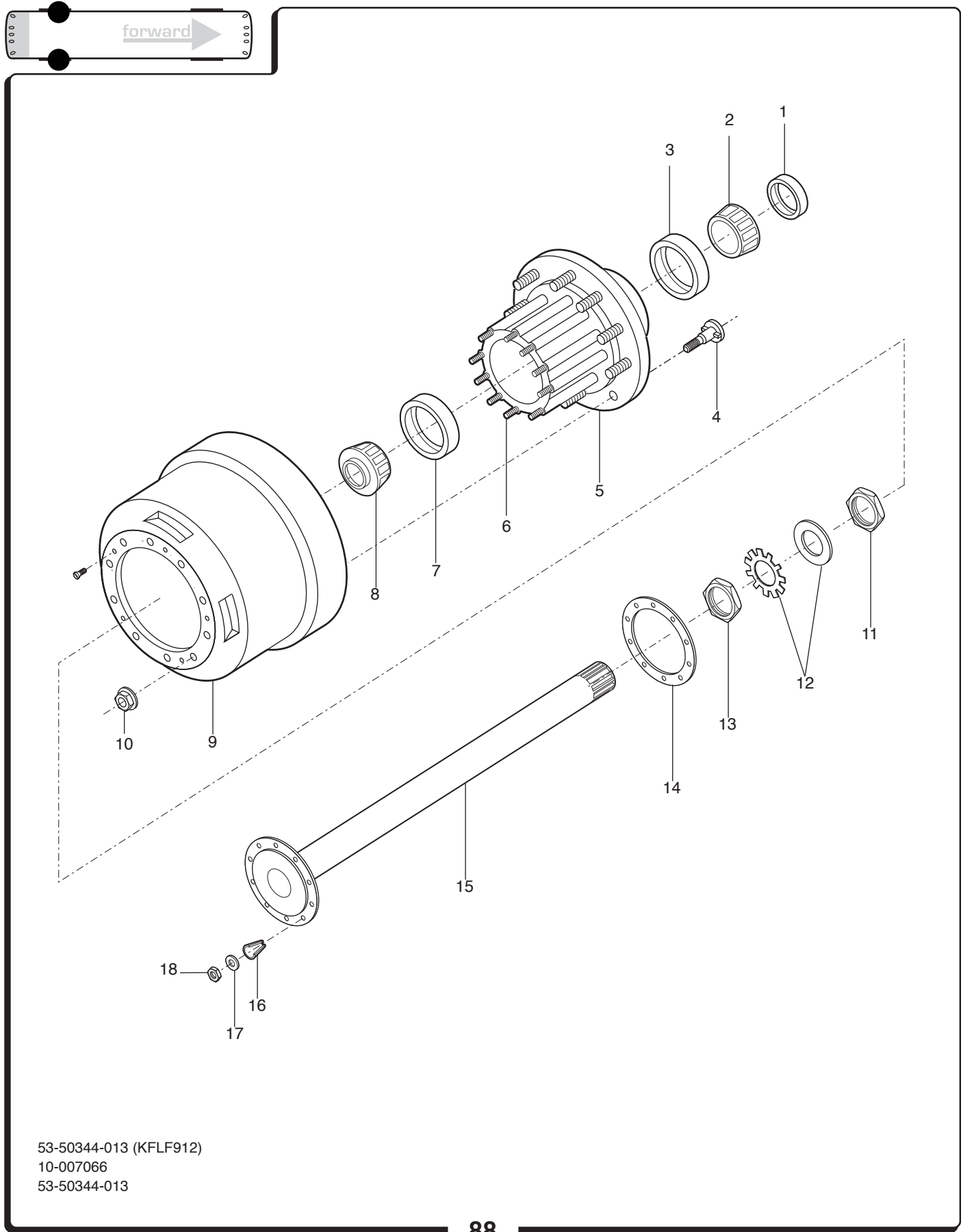

53-50344-013 (KFLF912)
10-007066
53-50344-013

ITEM	PART NO.	DESCRIPTION	QTY.
1.	82-14502	Seal, Oil (CR)	1
2.	82-09039-000	Bearing, Inr Cone	1
3.	82-09037-000	Bearing, Inr Cup	1
4.	82-12104-002	Stud, Wheel	10
5.	82-28395-000	Hub Asm, RR w / Cups & Flange Nuts	1
6.	82-12104-001	Stud, Axle Flange	10
7.	82-09033-000	Bearing, Otr Cup	1
8.	82-09035-000	Bearing, Otr Cone	1
9.	82-23059-001	Drum, 7 X 16.5 RR Brake (Bal)	1
10.	82-28415-000	Nut Asm, Wheel	10
	82-28410-000	Hub & Drum Asm	1
11.	82-11277-000	Nut, Wheel Bearing, Inner	2
12.	82-14660	Washer & Lock Ring Kit	2
13.	82-11276-000	Nut, Wheel Bearing, Outer	2
14.	82-03690-000	Gasket	1
15.	82-23217-000	Shaft, Axle, LH	1
	82-23217-001	Shaft, Axle, RH	1
16.	82-14662	Dowel, Axle	8
17.	82-02110-000	Lockwasher	8
18.	82-03175-000	Nut, Axle Stud	8

Note: Quantities listed are for one side unless otherwise noted

REAR SUSPENSION

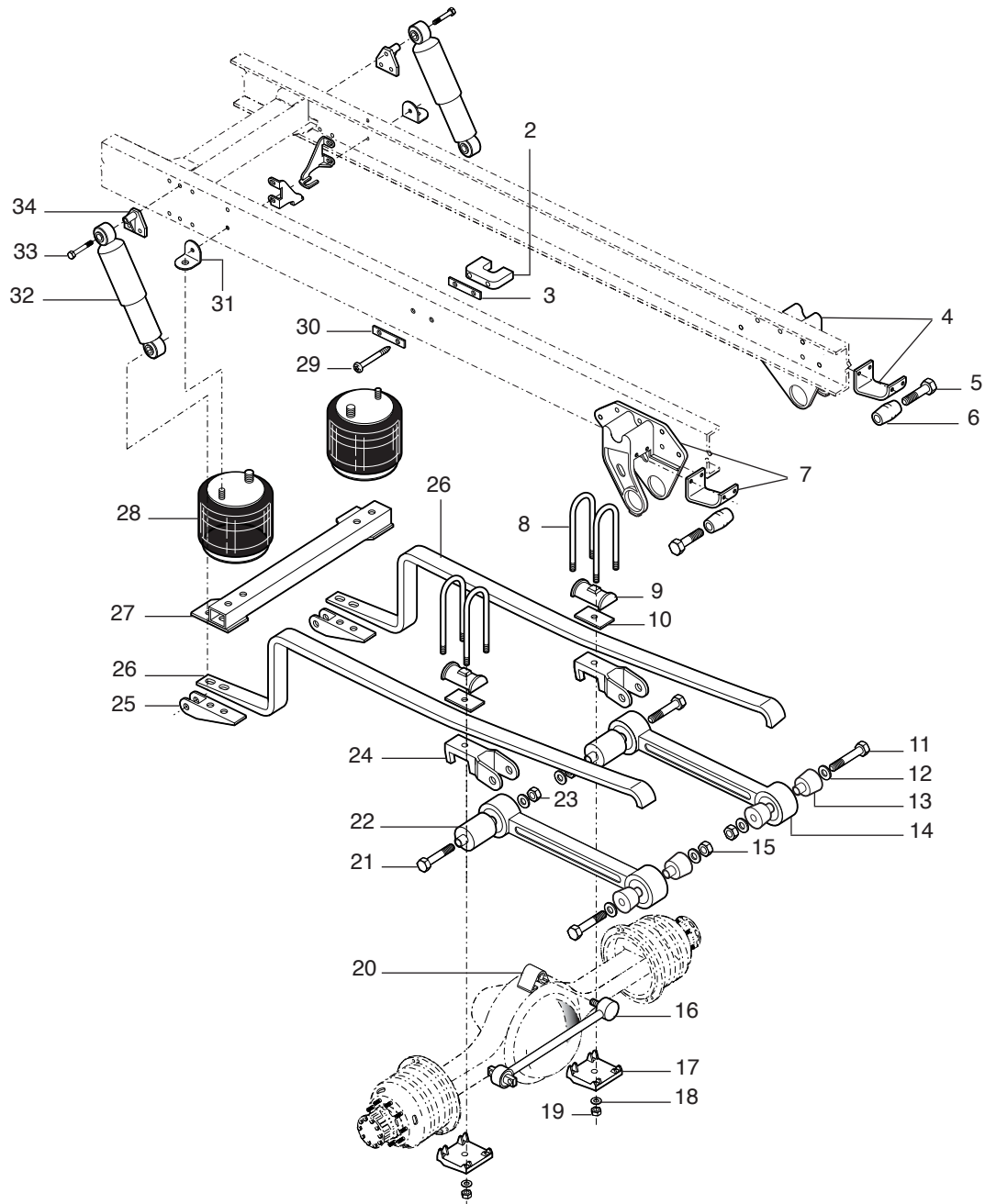

11-0015-0700D+F
11-002660
11-0015-0700D
11-0050-0700F

ITEM	PART NO.	DESCRIPTION	QTY.
1.	82-23057-022	Bracket, Airspring Mtg, Upper Inboard	2
2.	11-42866N000	Bracket, Control Arm, Frame Mtd	1
3.	06-41410-000	Spacer, Frame	1
4.	82-23057-000	Hanger Asm, LH	1
	82-26286-000	Wear Pad	1
	82-23057-030	Nut, Hex, 1/2-13UNC	3
	82-23057-027	Flatwasher, 1/2	3
5.	82-23057-010	Bolt, 5/8-18UNF X 4-1/2, Gr 8	2
	82-23057-011	Lockwasher, 5/8	2
6.	82-23057-012	Roller, Rubber	2
7.	82-23057-001	Hanger Asm, RH	1
	82-26286-000	Wear Pad	1
	82-23057-030	Nut, Hex, 1/2-13UNC	3
	82-23057-027	Flatwasher, 1/2	3
8.	82-23057-013	U-Bolt, 13" 7/8"-14 NF Gr.8	4
9.	82-23057-014	Plate, Top	2
10.	82-23057-016	Liner, Spring	2
11.	82-23057-002	Bolt, 1-14UNF X 7	2
12.	82-23057-003	Flatwasher, 1-1/16	4
13.	82-23057-004	Bushing	4
14.	82-23057-006	Torque Arm, Rigid	1
	82-23057-007	Torque Arm, Adjustable	1
15.	82-23057-005	Locknut, 1-14UNF	2
16.	11-48720N000	Arm, Control	1
17.	82-23057-018	Plate, Bottom	2
18.	82-14884	Flatwasher, 7/8", Hard	8
19.	82-23057-017	Nut, 7/8"-14UNF, Hi, Gr.88	8
20.	11-42864N000	Bracket, Control Arm, Axle Mtd	1
21.	82-23057-008	Bolt, 7/8-9UNC X 5-1/2	4
22.	82-23057-009	Bushing, Torque Arm	2
23.	82-14883	Locknut, 7/8-9UNC	4
24.	82-23057-019	Axle Seat, Front	2
25.	82-23057-023	Bracket, Shock Mtg, Lower	2
	82-23057-026	Locknut, 3/4UNF	4
	82-23057-028	Bolt, Hxhd 3/4UNF X 3	4
	82-23057-029	Washer, 3/4	18
26.	82-24636-000	Spring Beam	2
27.	82-23057-020	Support, Air Spring	1
28.	82-15192	Spring, Air	2
29.	54-11329-018	Bolt, 5/8-11 X 5-1/2. Gr 8	2
30.	11-42869N000	Shim	1
31.	82-23057-021	Bracket, Airspring Mtg, Upper Outboard	2
32.	11-56191N000	Absorber, Shock	2
33.	82-23057-025	Bolt, Hxhd 3/4UNF X 6	2
34.	82-23057-024	Bracket, Shock Mtg, Upper	2

Suspension Kit: 11-48718N000

WHEELS & SPARE

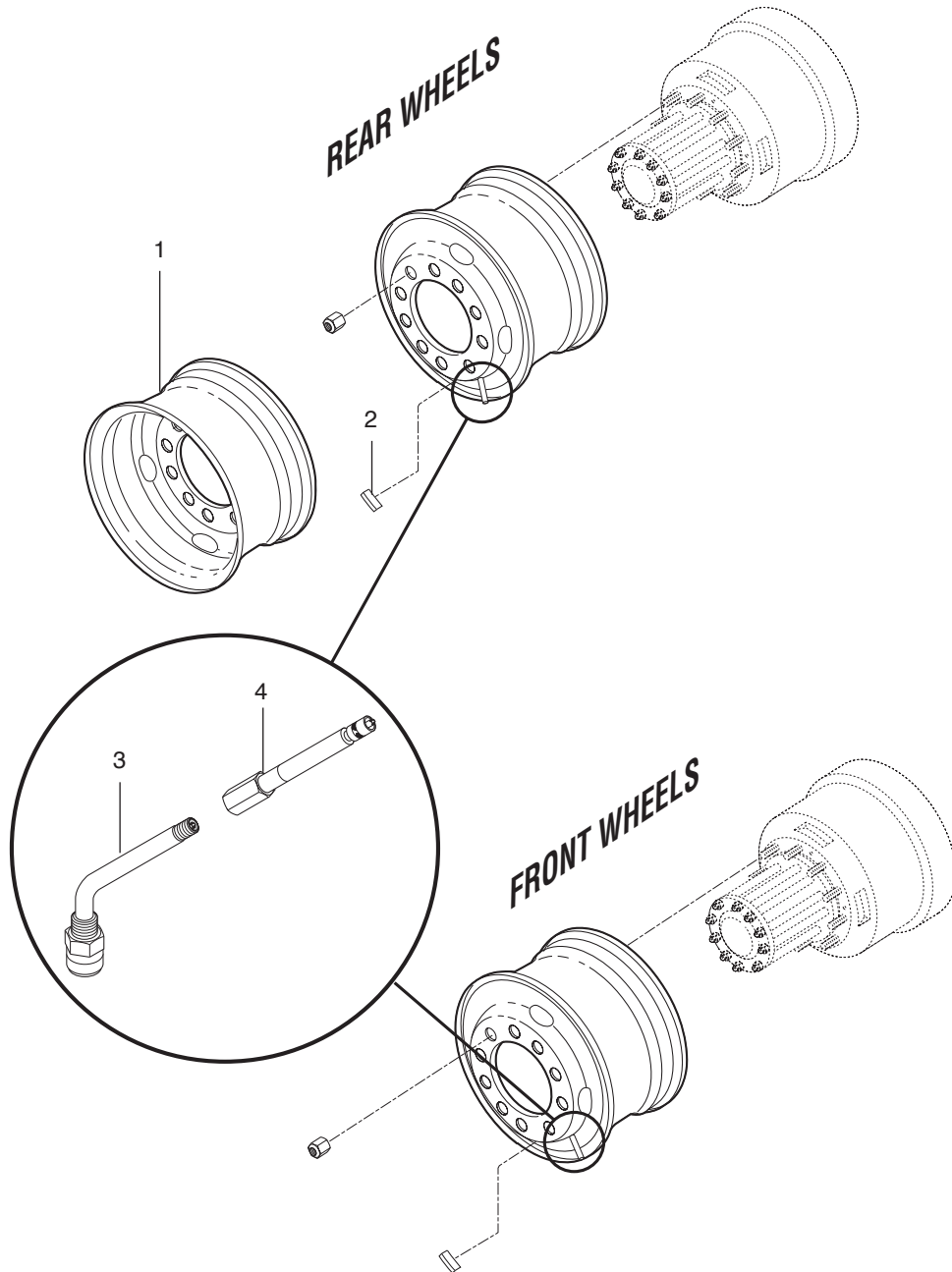

12-0013-0702,A,B,H
12-005725
12-0013-0702,A,B,H

ITEM	PART NO.	DESCRIPTION	QTY.
1.	12-43095-001	Wheel, Hub Piloted (Machined Finish)	7
2.	53-35042-000N	Weight, Wheel 2 Oz.	A/R
	53-35042-001N	Weight, Wheel 3 Oz.	A/R
	53-35042-002N	Weight, Wheel 4 Oz.	A/R
	53-35042-003N	Weight, Wheel 6 Oz.	A/R
	53-35042-004N	Weight, Wheel 8 Oz.	A/R
	53-35042-005N	Weight, Wheel 10 Oz.	A/R
	53-35042-006N	Weight, Wheel 12 Oz.	A/R
	53-35042-007N	Weight, Wheel 14 Oz.	A/R
	53-35042-008N	Weight, Wheel 16 Oz.	A/R
3.	53-22758-002	Valve Stem	A/R
4.	53-00777-001	Extension, Valve Stem	2

Headlight Assembly	98
Exterior Lighting	100
Electrical Panel Compartment.....	102
Electrical Compartment	104
Electrical Control Panel @ Air Tank.....	106
Rear Electrical Panel Asm	108
Electrical Panel, Remote I/O.....	110
Dash Console Assembly.....	112
Tail Lights.....	114
Stop Lights (Grille Mounted)	116
Batteries and Cables.....	118
Battery Cut-Off Switch	120
Power Panel, Driver's Console	122
Jump Start Connector	124
Jump Start Connector	126
Starter Mounting	128
Starter Internal Components	130
Voltage Regulator and Battery Fuse Bracket.....	134
Alternator Internal Components	136
Rear Run Box	140
Electric Horns	142
Fire Detection System.....	144
Tube Lamps, Rear Steps	146
Farebox & Map Light.....	148
External P. A. Speaker.....	150
Speakers, Ceiling-Mounted	152
Voice Annunciator Control	154
Two-Way Radio Antenna	156
ABS - ECU Mounting	158
Defroster Fans.....	160
Stop Request Signal Pull Cords.....	162
Closeout: Exit Door.....	164
Lamp Panel Assembly - 110"	166
Lamp Panel Assembly - 110"	168
Lamp Panel Assembly - 144"	170
Lamp Panel Assembly - 144"	172

LOW FLOOR



HEADLIGHT ASSEMBLY

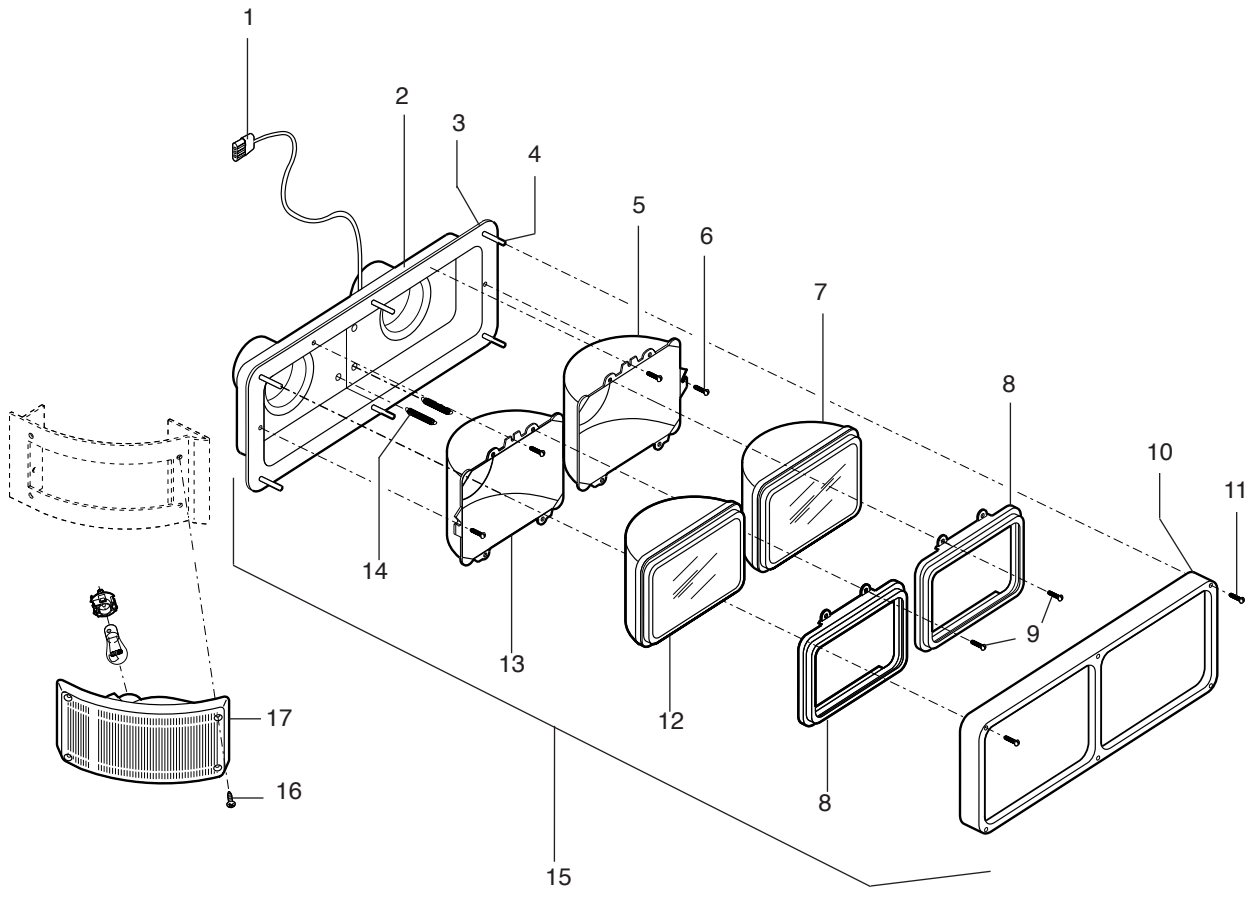

- 13-0051-0701F+AN
- 13-000139
- 13-0051-0701F
- 13-0060-0700AN

ITEM	PART NO.	DESCRIPTION	QTY.
1.	82-10988-017	Cable Asm, Headlight	*2
	51-16873-009	Connector	1
	51-16873-015	Seal	3
	51-16873-002	Terminal	3
2.	82-10988-011	Housing, LH & RH Body	*2
3.	13-39301-000	Gasket, Headlight	2
4.	82-10988-016	Spring, Adjusting	*2
5.	82-10988-009	Nest, Inner Bucket Asm, RH	*1
	82-10988-010	Nest, Inner Bucket Asm, LH	*1
6.	82-10988-014	Screw, Adjusting	*4
7.	54-15729-028	Bulb, 3 Contact Lug, 12v	*2
8.	82-10988-002	Ring, Retaining	*2
9.	82-10988-013	Screw, Retaining Ring	*8
10.	82-10988-001	Bezel, Chrome,LH & RH	*1
11.	82-10988-012	Screw, Bezel	*6
12.	54-15729-029	Bulb, 2 Contact Lug, 12v	*2
13.	82-10988-007	Nest, Outer Bucket Asm, RH	*1
	82-10988-008	Nest, Outer Bucket Asm, LH	*1
14.	82-10988-015	Rivet, Adjusting Spring	*2
15.	51-27757-002	Lamp Asm, Headlight, LH Halogen	1
	51-27758-002	Lamp Asm, Headlight, RH Halogen	1
16.	54-14288-09Z	Screw, Mtg	4
17.	51-54495-000	Lamp Asm., Front Turn Signals	2

NOTE: ITEMS MARKED WITH * ARE INCLUDED IN LAMP ASSEMBLIES
51-27757-002, LH AND 51-27758-002, RH

EXTERIOR LIGHTING

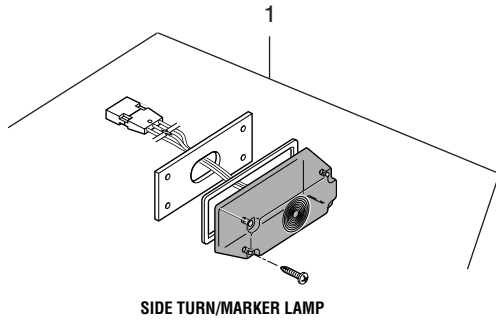

SIDE TURN/MARKER LAMP

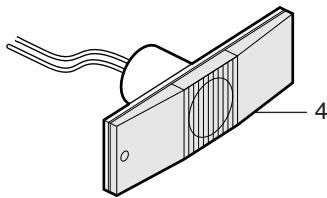
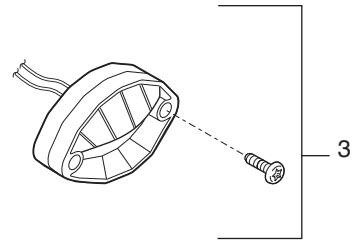
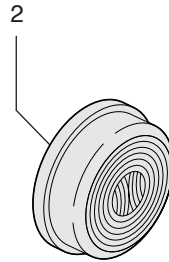

**CENTER
MARKER LAMPS**

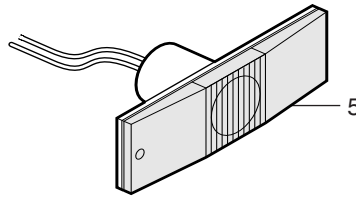

**REAR
MARKER LAMPS**

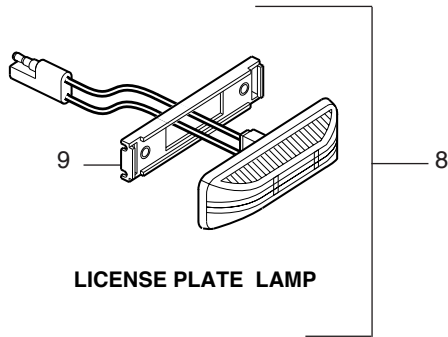
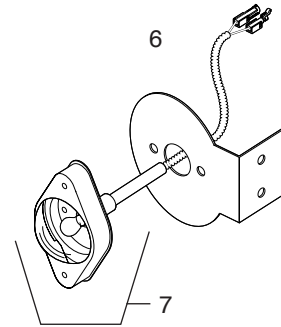

LICENSE PLATE LAMP

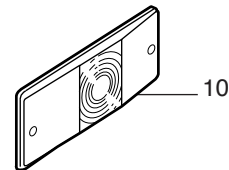

REFLECTOR

- 13-0060-0700AA,Z+AA,AD,AL+A,B,D+A
- 13-0060-0700AA, Z
- 13-0600-0700AA, AD, AL
- 13-0609-0700A, B, D
- 13-0611-0700A

ITEM	PART NO.	DESCRIPTION	QTY.
1.	13-46071-000	Lamp Asm, Side Turn, Forward of Wheelwell	6
	50-39450-005	Harness, Side Turn Lamps	1
	13-38534-000	Mount, Cable Tie w / Adhesive Backing	8
2.	51-53216-001	Light Asm, Amber LED 2"	1
	51-27116-000	Kit, Lamp Mounting	1
	59-39859F000	Decal, Ramp	1
3.	13-52255-000	Lamp Asm, Curb	4
	50-40026-004	Harness, Door Lamp Jumper	1
	50-42156-000	Harness, Door Lamp Jumper	1
	54-13104-007	Rivnut, #10-32	A/R
	50-40026-003	Harness, Ext. Curb Lamp	1
	50-42156-000	Harness, Ext. Curb Lamp	1
4.	51-34803-002	Lamp Asm, Marker / Clearance(amber), Led	9
5.	51-34803-001	Lamp Asm, Marker / Clearance(red), Led	7
6.	40-21506-000	Bracket, Compartment Lamp Mtg	3
7.	51-45116-001	Lamp Asm, Eng. Compartment	3
8.	51-51716-000	Lamp Asm., License Plate	1
	20-51676-000	Guard, Lamp	1
9.	51-51716-001	Mount, Adapter Lamp Asm., License Plate	11
10.	51-09325-000	Reflector, Rectangular, Red	4
	51-09325-001	Reflector, Rectangular, Amber	2

ELECTRICAL PANEL COMPARTMENT

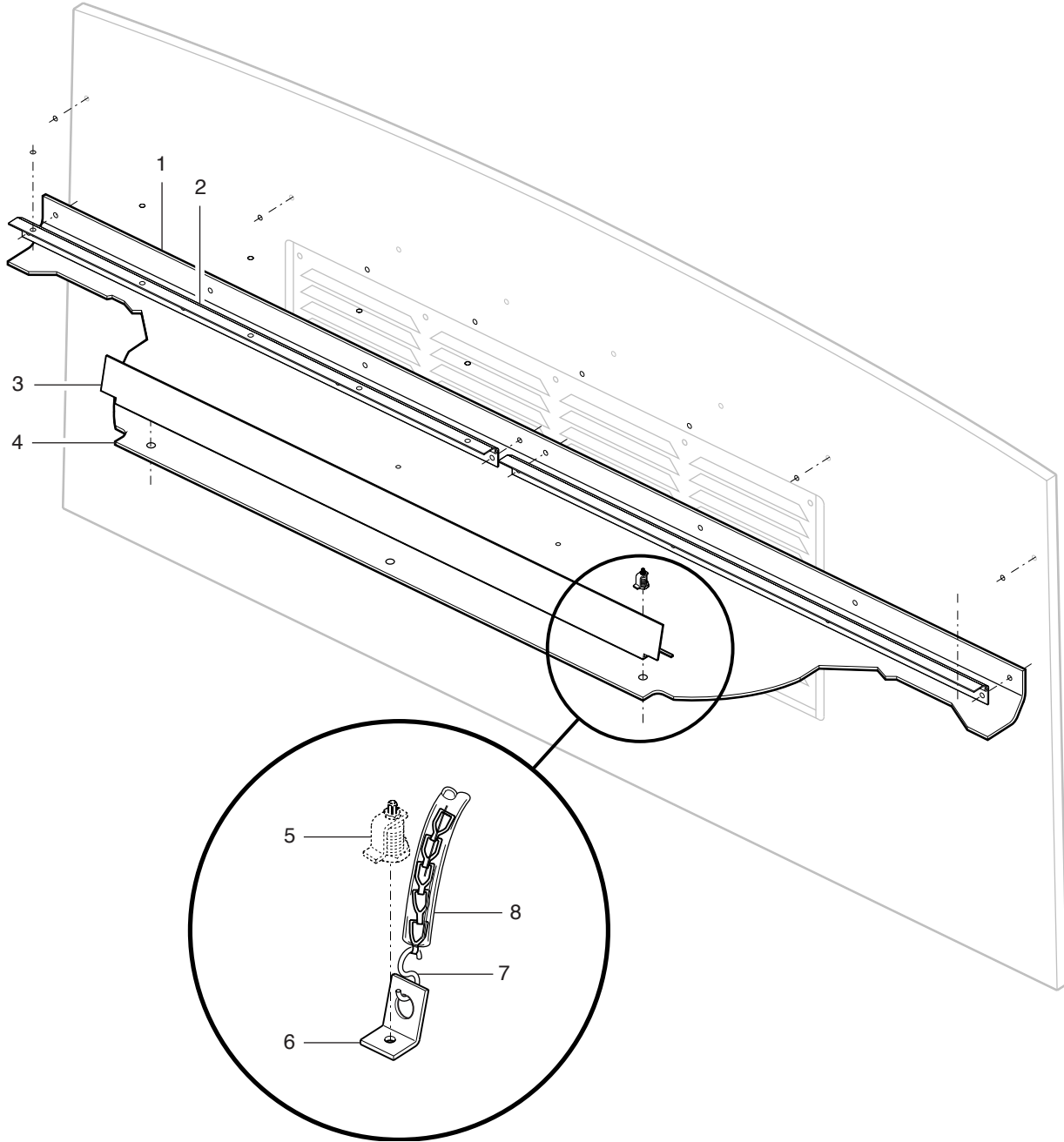

13-0250-0702A
13-002867
13-0250-0702A

ITEM	PART NO.	DESCRIPTION	QTY.
1.	15-43028-000	Closeout, Rr Cabinet Bottom	1
2.	15-37002-000	Hinge, Air Tank Closeout	1
3.	15-37658-000	Angle, Reinf Air Tank Door	1
4.	15-37651M000	Closeout	1
5.	54-38112N000	Latch Asm, Compression	3
6.	15-38968-000	Angle, Door Strap	1
	15-49424-000	Angle, Duct Support	2
7.	55-02306-000	Hook	2
8.	15-38966-000	Tubing, Heat Shrinkable	1
	15-38967-000	Strap, Chain	1
	53-00302-002	Guide, Rope	1
	54-10163-046	Rivet, Monobolt	10
	54-10163-016	Rivet, Monobolt	8
	54-13111-002	Screw, #12-24 X .75	12

ELECTRICAL COMPARTMENT

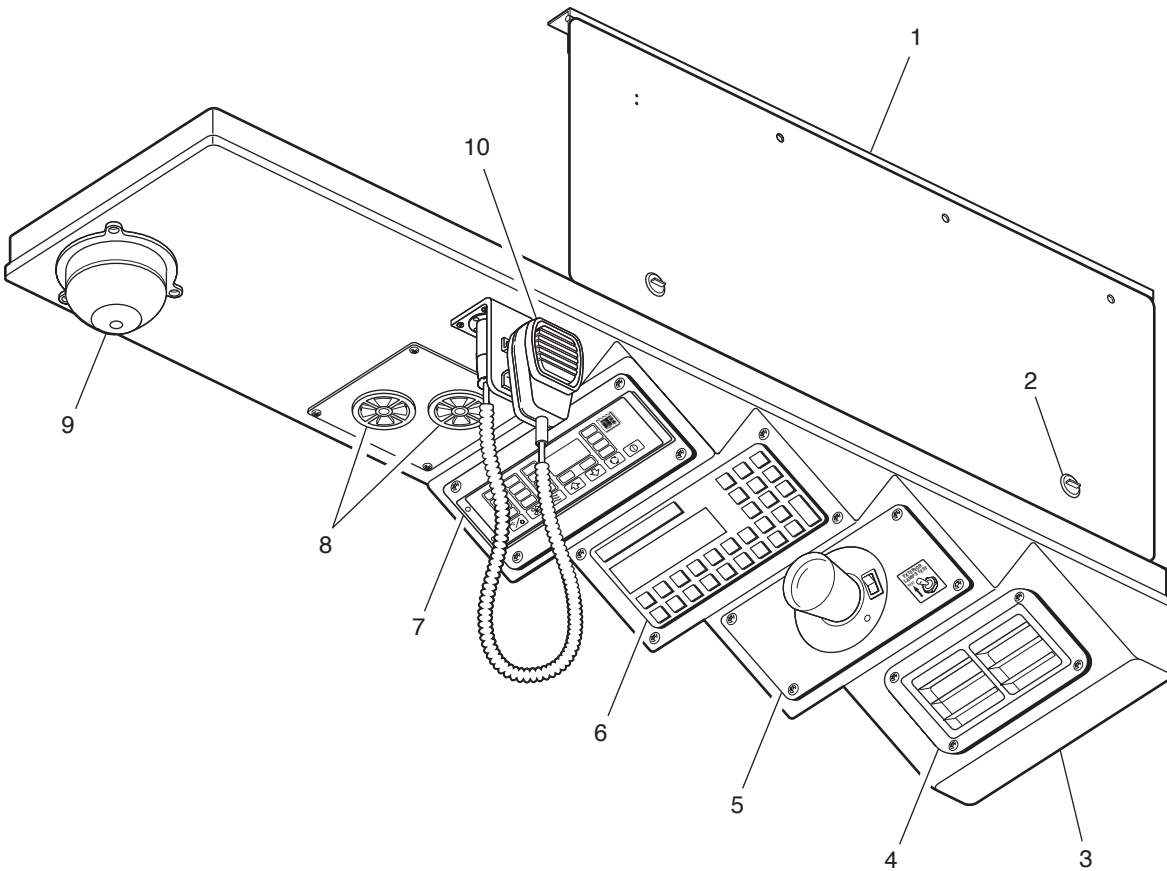

13-0250-0702N+AB,AX,BE,T+P
13-004526
13-0250-0702N
13-0303-0704AB,AX,BE,T
13-0761-0700P

ITEM	PART NO.	DESCRIPTION	QTY.
1.	18-45458M005	Door, Over Head Console	1
2.	54-43814N000	Latch Quad Panel W/Short Wing Twist Knob	2
3.	18-45460M014	Console, Overhead	1
4.	15-37992N000	Louver Asm. Double Square	1
5.	30-37207F020	Panel, Map Light	1
	13-39922-000	Plate, Console Panel Reinforcement	1
6.	Ref Only	Panel, Controller Twin Vision	1
7.	30-37207F013	Panel, 7Button Intelligaire II	1
8.	51-12096-007	Horn, Warning	1
	51-12096-008	Horn, Warning	1
9.	53-00411-000	Bell, Fire	1
	40-21418-000	Bar, Door Support	1
	54-11316-003	Bolt, HXHD 1/4"-20 x 1.0" Gr.5	1
	54-12540-005	Nut, HXHD Nylock 1/4"-20 Gr.5	1
	54-12600-006	Flatwasher, 1/4"	2
	54-13111-001	Screw, #10 x 5/8" Torx	20
	54-37358-000	Nut Plate, Cobolt M8	2
	54-37359-001	Bolt, Button Torx Head M8 x 15mm	2
	56-24926-002	Cap, End Protector	1
10.	13-44296-000	Microphone, Hand Held	1
	13-39882-000	Bracket, Microphone Mounting	1
	50-10932-006	Clip, Hand Mike	1

ELECTRICAL CONTROL PANEL @ AIR TANK

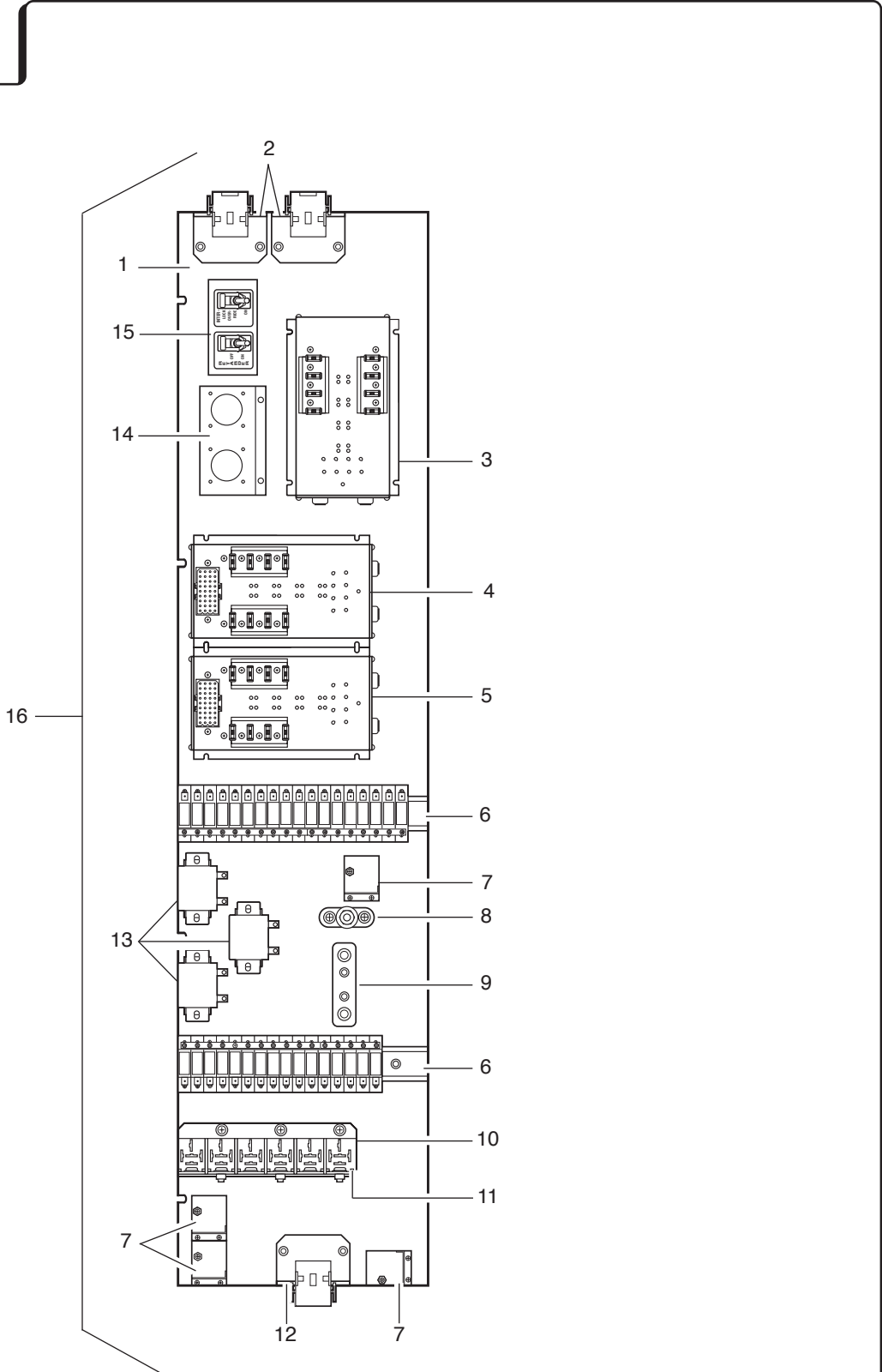

- 13-0252-0701AE+V
- 13-006184
- 13-0252-0701AE
- 13-0220-0700V

ITEM	PART NO.	DESCRIPTION	QTY.
1	13-45471-002	Panel Asm, Electrical (Bare)	1
2.	40-25150-004	Bracket, Connector Mounting	2
3.	13-41361-020	I.D. Key #75	1
4.	13-41361-028	Module, 8 In & 8 Out	1
	13-41361-013	I.D. Key #70	1
5.	13-41361-028	Module, 8 In & 8 Out	1
	13-41361-012	I.D. Key #69	1
6.	51-53189-10.0	Rail, DIN (10")	
	40-48113-002	Busbar 42 Position	1
	40-48298-000	Partition Plate	2
	13-48003-007	Holder, C.B. 4-Way	7
	13-48003-005	Holder, C.B. 1-Way	2
	54-12600-002	Flatwasher, #8	A/R
	54-14272-04Z	Screw, #8-32x.50	22
	51-47810-000	Din End Rail	2
7.	51-24459-040	Block, Terminal	4
8.	51-42853-000	Stud, 3/8" Insulated	1
9.	51-50241-000	Stud, Twin Insulated 5/16"	1
	54-14244-06Z	Screw, #8-32x..75	2
10.	51-43419-003	Relay, 24Volt 30Amp.	3
	51-43419-002	Relay, 12Volt 30Amp.	2
11.	13-44353-001	Bracket, Relay Mounting	1
12.	40-25150-005	Bracket, Connector Mounting 1-Way	1
13.	51-11693-003	Relay, 24V Power 50Amp.	3
14.	13-53637-001	Bracket, Diagnostic Receptacle	1
15.	51-02164-003	Switch, Toggle, DPDT	1
	40-49350-000R	Bracket, Two-beeper	1
	51-12096-002	Beeper	1
	51-12096-005	Warbler	1
	59-28760-000	Decal, "Retarder" "On/Off"	1
	51-02128-001	Guard, Switch	1
	51-02164-003	Switch, Toggle SPST	1
	59-33638-000	Decal, "Interlock"	1
	51-02128-001	Guard, Switch	1
16.	13-47890-003	Panel, Asm., Multiplexing Elect.	1

REAR ELECTRICAL PANEL ASM

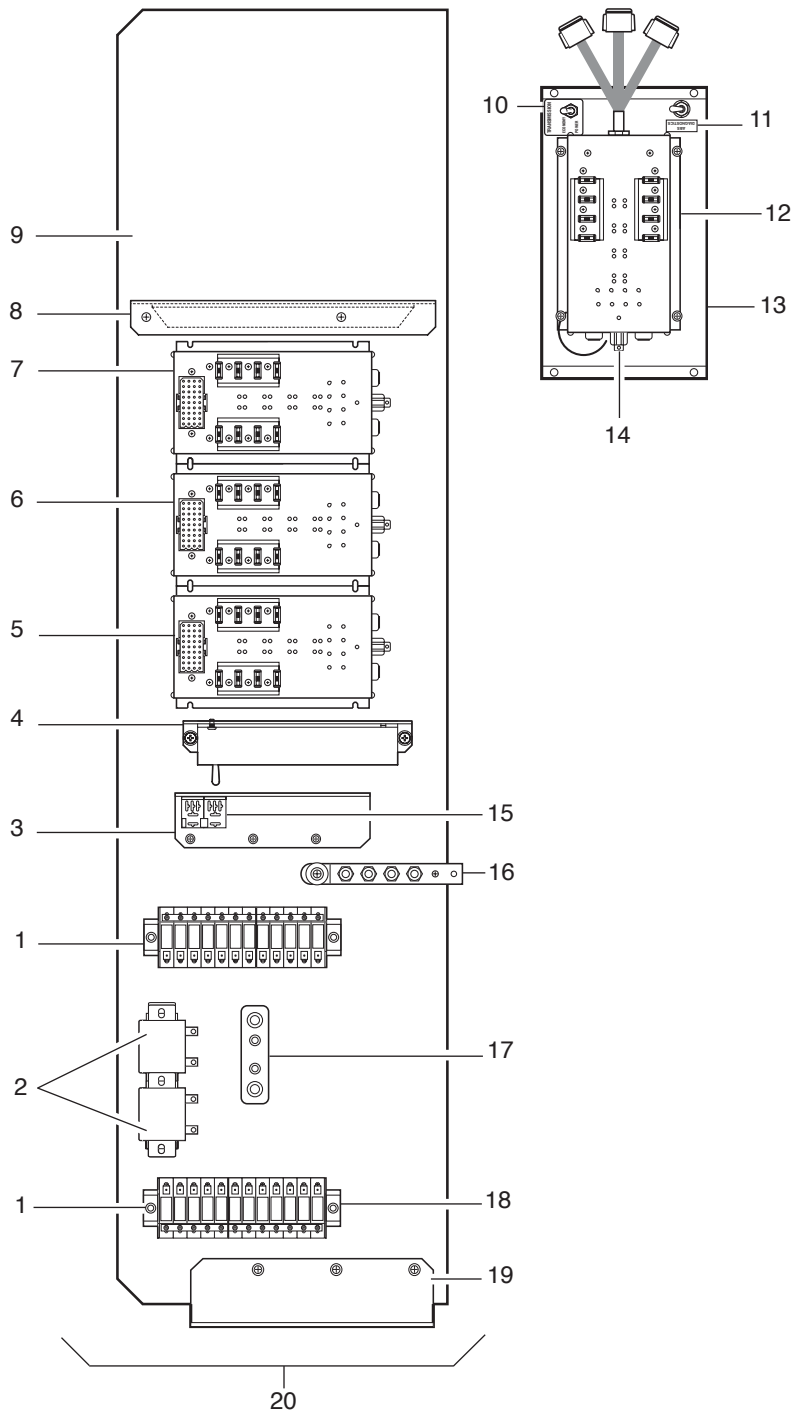

- 13-0252-0701AG,AL+A
- 13-007030
- 13-0252-0701AG,AL
- 13-0242-0700A

ITEM	PART NO.	DESCRIPTION	QTY.
1.	40-48113-000	Bussbar (12 position)	2
2.	51-11693-003	Relay, 24 Volt, 50 Amp	2
3.	13-44353-004	Relay Mounting Bracket	1
4.	13-41361-019	Regulator Voltage/PMS	1
	13-44355-000	Bracket, EM-70/PMS	1
5.	13-41361-028	DIO Module	1
	13-41361-025	ID Key #76	1
6.	13-41361-027	HCNC Module	1
	13-41361-016	ID Key #73	1
7.	13-41361-028	DIO Module	1
	13-41361-017	ID Key #74	1
8.	13-44355-001	Bracket, EM-70 Module	1
	51-23251-006	Module, EM-70D	1
9.	13-43050-003	Panel	1
10.	59-26604-000	Decal, "Transmission" "Economy..."	1
	51-02164-012	Switch, Toggle SPST	1
11.	59-35121-002	Decal, "ABS Diagnostics"	1
	51-02164-019	Switch, Toggle SPDT	1
12.	13-41361-026	Module, 16 In & 8 Out	1
13.	13-50633-002	Panel Asm.	1
14.	13-41361-015	ID Key, #72	1
15.	51-43419-002	Relay, 12 Volt, 30 Amp	2
	51-43419-003	Relay, 24 Volt, 30 Amp	1
16.	40-21604-001	Buss Bar, 6 Hole	1
	51-00108-005	Terminal Strip, 4 Stud	1
	51-14274-07Z	Screw, #10-32 x 1.0	2
	54-12600-003	Flatwasher, #10	A/R
17.	13-40785-000	Stud, 5/16 Twin Insulated	1
	54-14244-06Z	Screw, #8-32 x .75	2
18.	51-53189-07.0	DIN Rail, 7.0	2
	51-47810-000	DIN Rail End Stop	4
	54-14272-04Z	Screw, 38-32 X .50	A/R
	54-12600-002	Flatwasher, #8	A/R
19.	40-25150-003	Bracket, Connector Mtg	1
20.	13-55192-001	Panel Asm, Rear Electrical	1
	13-43050-003	Panel	1
	50-36981-025	Adapter, J1939 Shiel Grounding	1
	13-48003-000	Circuit Breaker, 6 Amp	4
	13-48003-001	Circuit Breaker, 10 Amp	9
	13-48003-002	Circuit Breaker, 15 Amp	6
	13-48003-005	Holder, Circuit Breaker 1 Way	A/R
	13-48003-007	Holder, Circuit Breaker 4 Way	A/R
	40-48298-000	Partion Plate	2

ELECTRICAL PANEL, REMOTE I/O

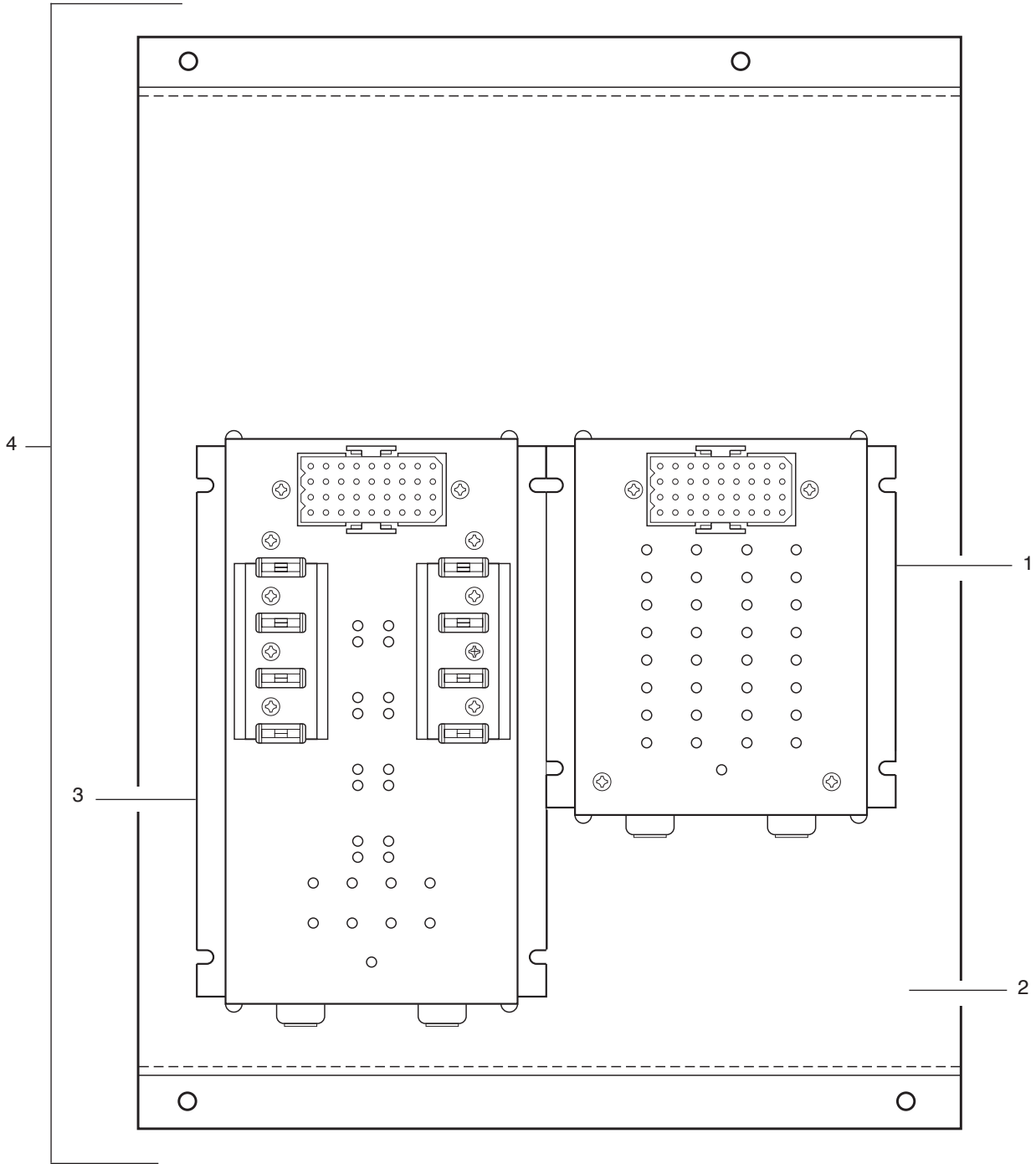

13-0301-0701AA,C,J
13-007031
13-0301-0701AA, C, J

ITEM	PART NO.	DESCRIPTION	QTY.
1.	53-41361-030	Module, 32 Input	1
	54-14272-06Z	Screw, #8-32 x .75" Pan Head	7
	54-12600-002	Flatwasher, #8	7
2.	13-37926-002	Panel, I/O Mounting	1
3.	13-41361-028	Module, 8 In and 8 Out w/single point download	1
	13-41361-011	Key, I.D. #64	1
4.	13-46297-003	Panel Asm, Remote I/O	1
	50-41436-000	Harness, Windshield Wipers	2
	50-44200-009	Harness, Bulkhead Extension	1
	50-36981-025	Adapter, J1939 Shield Grounding	1
	50-40731-009	Harness, Dash Area	1

DASH CONSOLE ASSEMBLY

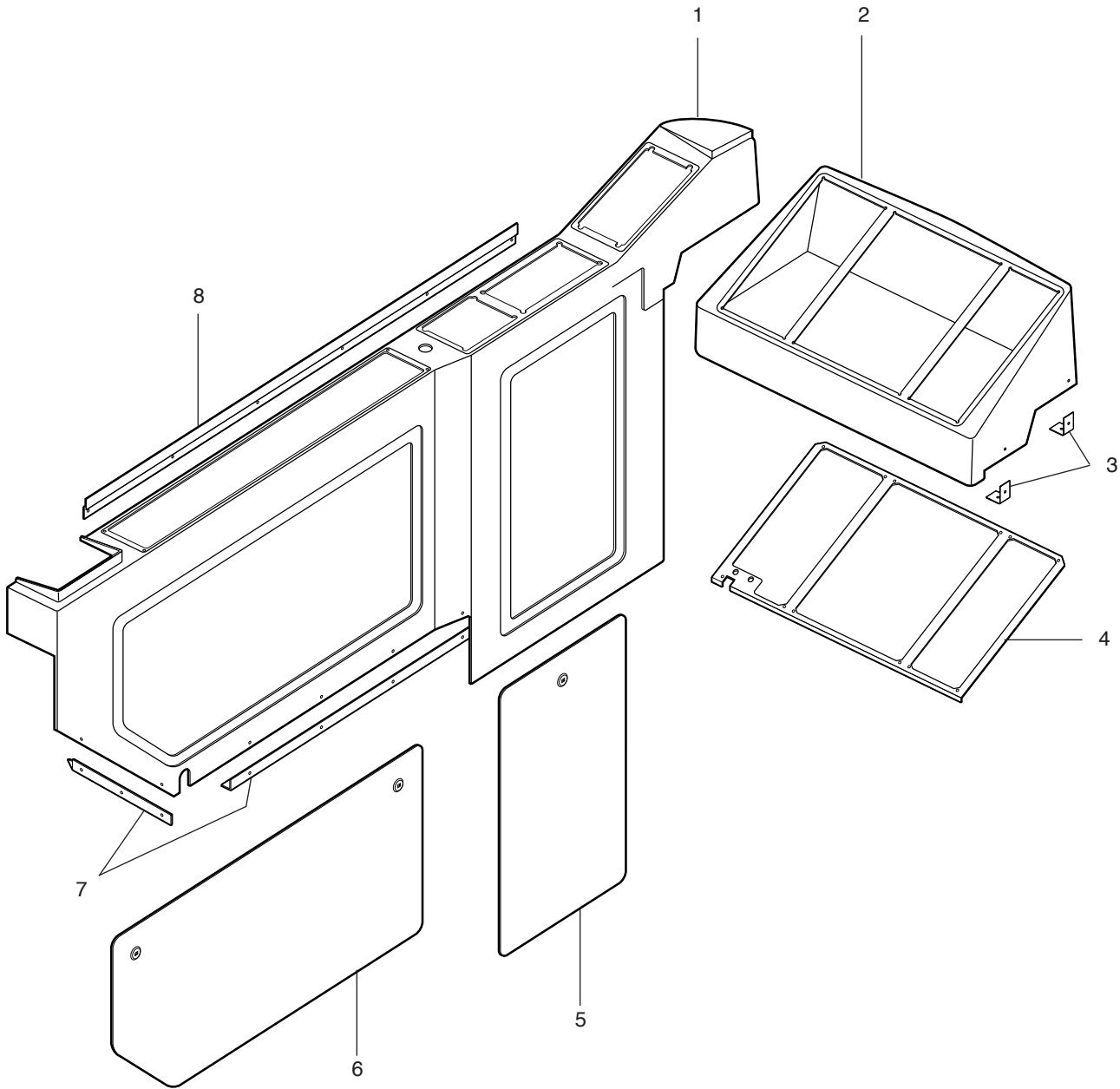

- 13-0303-0703A,G,J+E,G
- 13-001644
- 13-0303-0703A,G,J
- 30-0300-0700E,G

ITEM	PART NO.	DESCRIPTION	QTY.
1.	15-48814M000	Console Asm, Drivers	1
	13-39358-000	Panel, Console Reinforcement	1
2.	15-41307M002	Dash, Fiberglass Ctr	1-5
3.	15-37791-000	Angle, Mtg	2
4.	30-37149-001	Panel, Dash Reinforcement	1
5.	18-47638-000	Panel, Console, Lowfloor	1
6.	15-45845-000	Panel, Console w/2 square key latches	1
	15-51128-000	Panel, Console w/3 square key latches	1
7.	15-37846L000	Angle, Mtg, Console	A/R
8.	15-38269-000	Angle, Mtg, Console	1
	15-40418M000	Closeout, Dash	1
	15-49637-000	Closeout, Electrical Harness Cover, B-Post	1
	15-47906-000	Bracket, Mtg. Closeout B-Post	1
	15-49638-000	Bracket, Wire Harness Cover	1
	54-49636N000	Fastener-Snap-in	6
	54-13111-002	Screw, #12-24 X .75 Torx Self Dr	16

TAIL LIGHTS

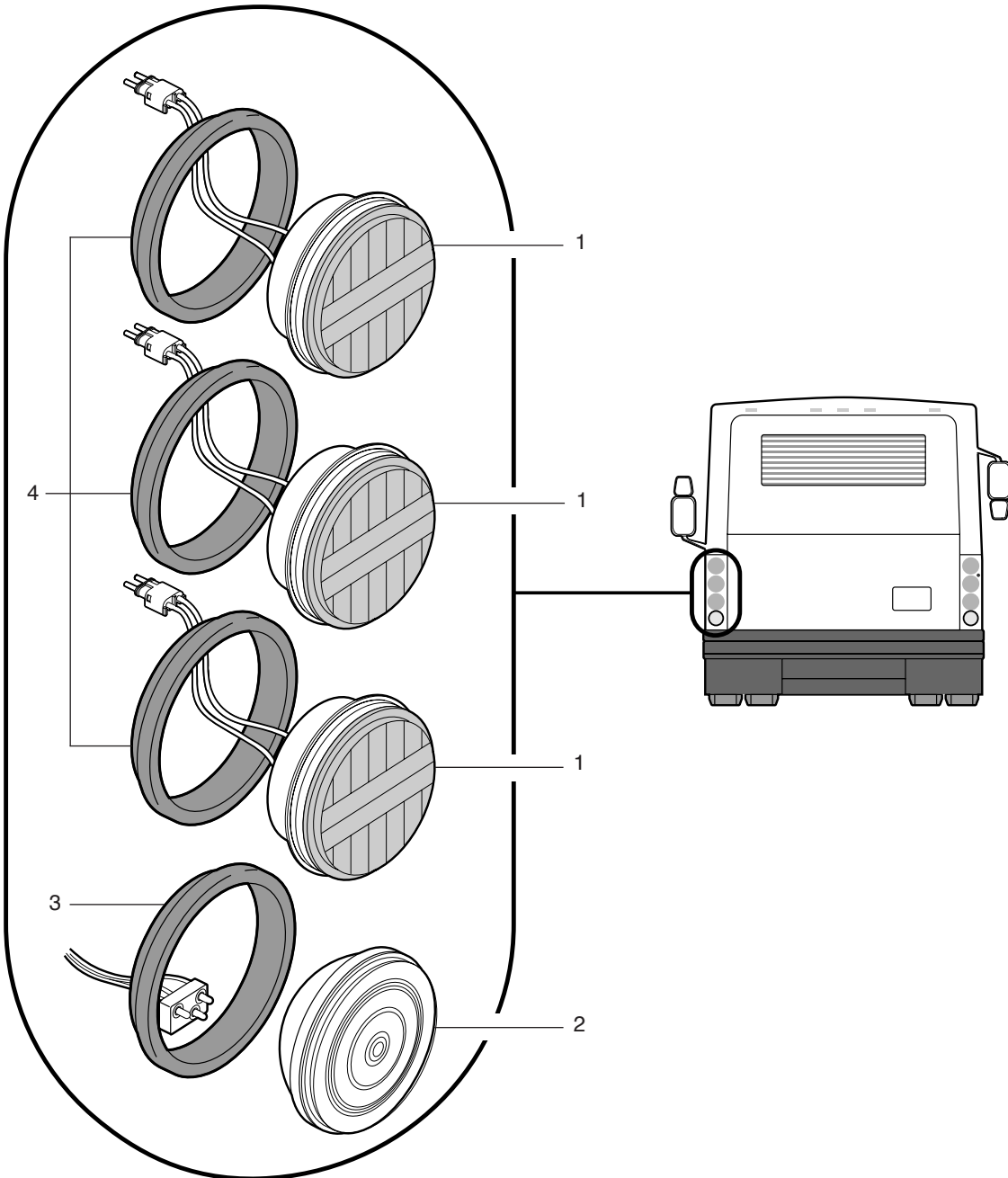

- 13-0353-0702F+B
- 13-001713
- 13-0353-0702F
- 13-0350-0700B

ITEM	PART NO.	DESCRIPTION	QTY.
1.	51-54624-000	Lamp Asm, RR Stop, Turn Tail Red 4" 'LED'	4
	51-16873-015	Seal, Wire	A/R
	51-16873-009	Connector, 3-Way Tower	
	51-16873-002	Terminal, Socket	A/R
	51-54624-002	Lamp Asm, RR Amber 4" 'LED'	2
	51-16873-007	Connector, 2-Way Tower	2
	51-16873-002	Terminal, Socket	A/R
	51-16873-015	Seal, Wire	A/R
	2.	13-37244-002	Lamp Asm, RR Back-up Clear 'LED'
51-16873-007		Connector, 2-Way Tower	2
51-16873-002		Terminal, Socket	A/R
51-16873-015		Seal, Wire	A/R
3.	Ref only	Grommet, Mounting Back-up Light (Supplied w/ item #2)	2
4.	51-16264-001	Grommet, Mounting Back-up Light	6
	54-30445-006	Screw, PHCRST SSTL 6-32 x 3/4	4
	54-12540-001	Nut, HXHD Nylock 6-32 Gr5	4
	50-23877-000	Jumper, Tail Light Harness	2
	50-37769-002	Harness Asm., Tail Lamps	1
	51-09325-000	Reflector, Rectangular Red	2

NOTE: ITEM #1 IS ORDERED BY COLOR. PLEASE ORDER ACCORDINGLY.

STOP LIGHTS (GRILLE MOUNTED)

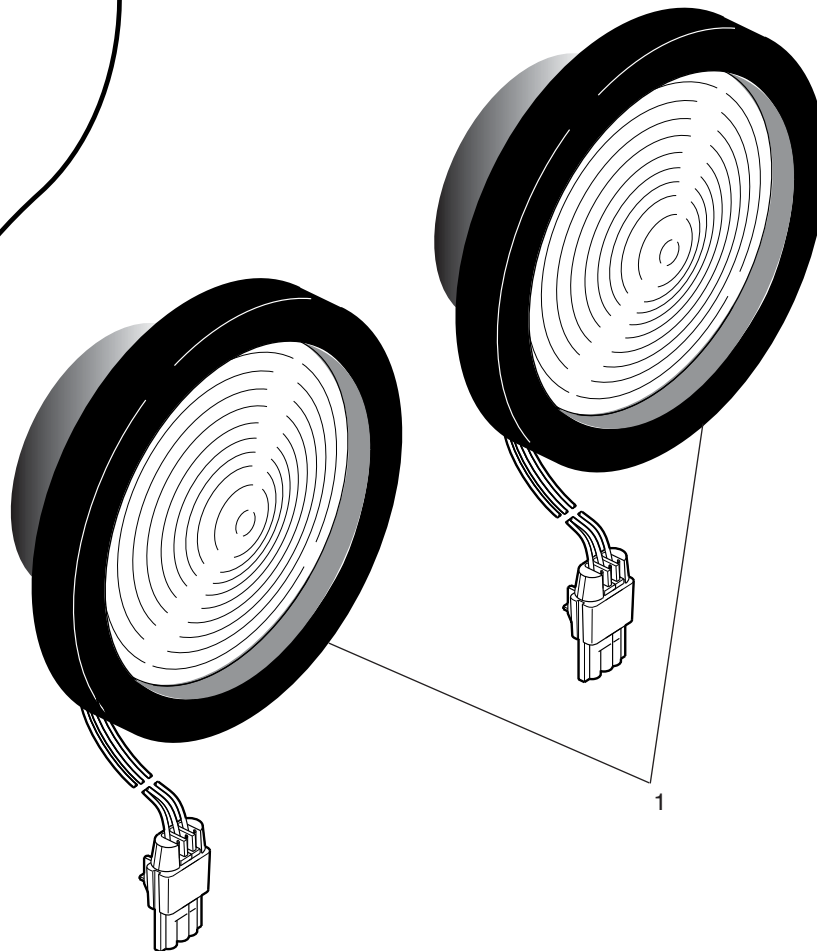
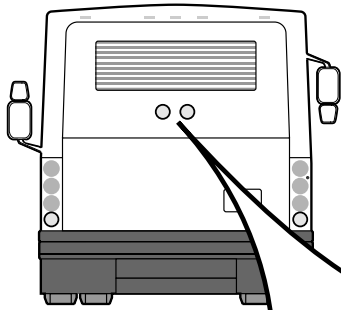

13-0360-0700P
13-001714
13-0360-0700P



LOW FLOOR

STOP LIGHTS (GRILLE MOUNTED)

ITEM	PART NO.	DESCRIPTION	QTY.
1.	51-54624-001 50-39468-000	Lamp Asm, 12V Stop/Turn LED Harness, Brake Light at Grille	2 1

BATTERIES AND CABLES

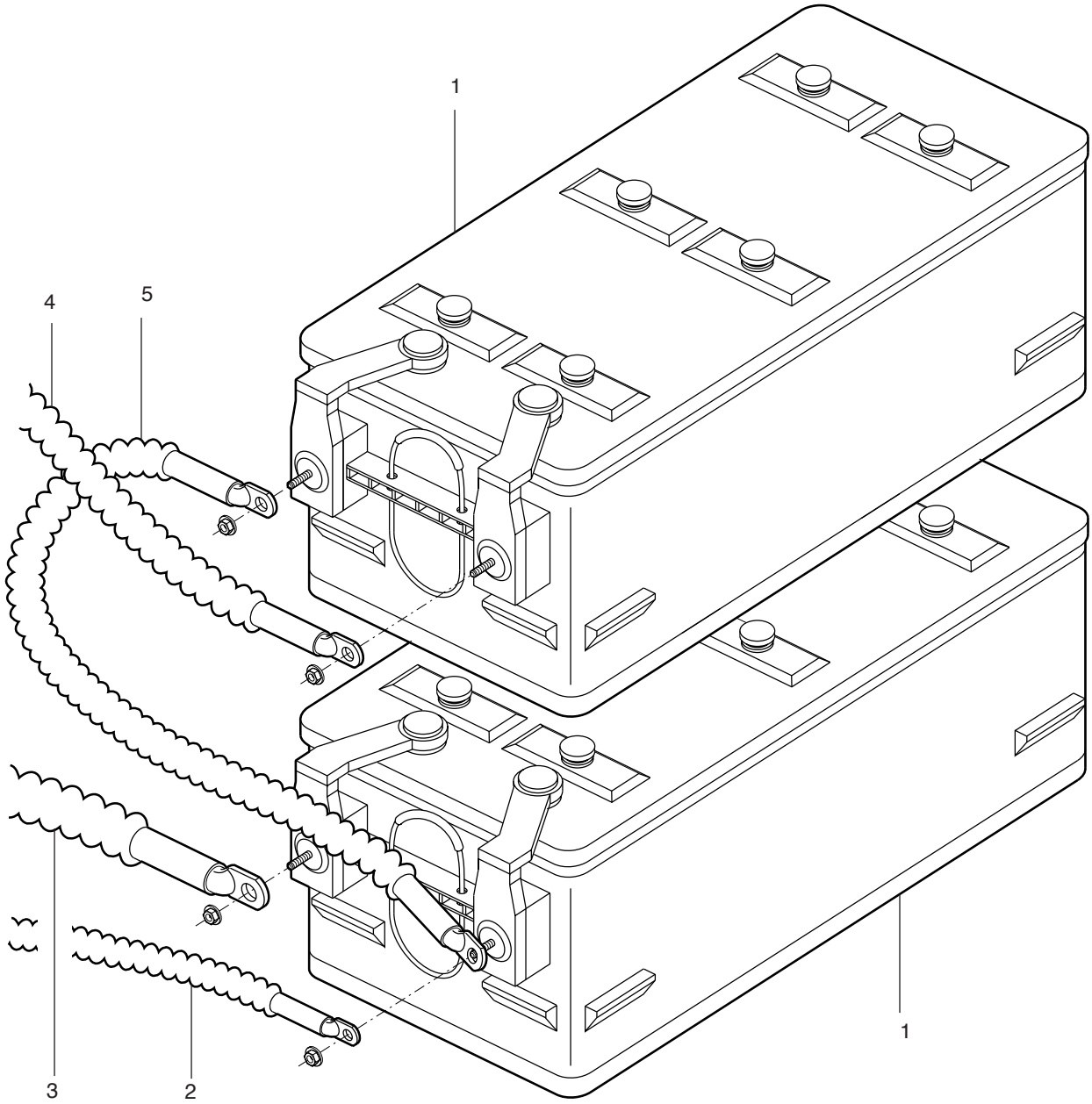

- 13-0400-0700J+B+B+AB,AT
- 13-000497
- 13-0400-0700J
- 13-0401-0701B
- 13-0402-0701B
- 13-0417-0702AB, AT

ITEM	PART NO.	DESCRIPTION	QTY.
1.	51-14840-017	Battery, 8D-12V 3/8"-7/16" Side Stud	2
2.	50-37082-001	Cable, Battery	1
3.	50-37096-001	Cable, Battery, Negative	1
4.	50-45662-007	Cable, Battery	1
	50-45662-006	Cable, Battery	1
5.	50-37082-002	Cable, Battery, Jumper	1
	55-29750-002	Clamp, Asm., Cable	1
	53-27097-003	Boot, Stud Protector Red - 0.70" Cable x 1.28" Stud	4
	53-27097-008	Boot, Stud Protector Yellow - 0.70" Cable x 1.28" Stud	3
	53-27097-005	Boot, Plug Protector Red - Jump Start Connector	1
	55-29750-001	Bracket	1
	40-24993-007	Bus Bar, Battery	1
	13-48510-001	Equalizer, Battery 100 amp	1
	13-45536-000	Spacer, Power Cable	2
	13-43595-002	Bracket, Connector Mtg	1

BATTERY CUT-OFF SWITCH

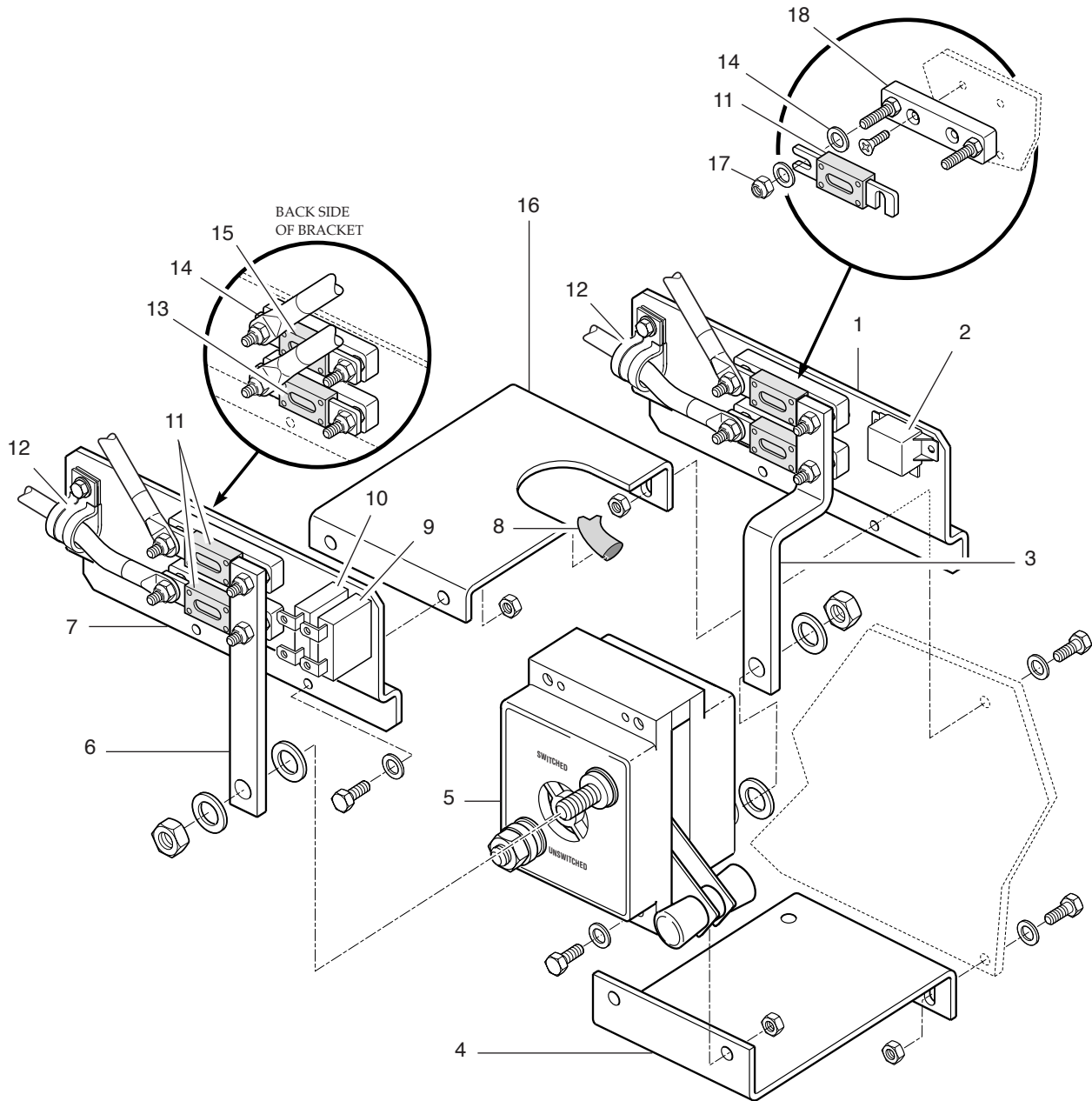

- 13-0400-0700J+B+B+AB,AT
- 13-003522
- 13-0400-0700J
- 13-0401-0701B
- 13-0402-0701B
- 13-0417-0702AB, AT

ITEM	PART NO.	DESCRIPTION	QTY.
1.	13-41360-000	Bracket, Battery Fuse Mtg	1
2.	51-43419-004	Relay, 12 Volt (Only w/S-40 Engines)	A/R
3.	13-41359-000	Buss Bar, Battery Switch	1
4.	40-36906-000	Bracket, Battery Switch Mtg	1
5.	51-23648-001	Switch, Battery Cut Off	1
	13-47732-000	Closeout, Battery Switch	1
6.	13-41359-001	Buss Bar, Battery Switch	1
7.	13-41360-001	Bracket, Battery Fuse Mtg	1
8.	56-02125-000	Trim, Plastic Edge	5
9.	51-20829-010	Breaker, Circuit Manual Reset 10 amp.	1
10.	51-20829-030	Breaker, Circuit Manual Reset 30 amp.	1
	51-20830-000	Cover, Circuit Breakers	2
11.	51-19332-100	Fuse, 100amp	1
12.	55-34519-008	Clamp, Loom 1/2" Dia.	A/R
	56-00532-022	Tie, Cable	1
13.	51-19332-060	Fuse, 60amp	1
14.	40-46947-000	Spacer, Copper	2
15.	51-19332-125	Fuse, 125amp	1
16.	40-36901-000	Channel, Battery Switch Mtg	1
17.	54-30882-006	Nut, Hex SSTL 5/16"-24	12
18.	51-50241-000	Block, Fuse	6
	51-19332-600	Fuse, 600amp	1
	54-11316-002	Bolt, Hex Hd. 1/4"-20 x .75" GR5	2
	54-12540-003	Nut, Hex Nylock #10-24 GR5	2
	54-12600-002	Flatwasher, #8 STD	2
	54-14444-011	Screw, Hex Washerslotted #10 x 2.0	2
	54-14448-006	Screw, Hex Washerslotted 1/4" x 3/4"	3
	59-25064-000	Decal, Battery Switch, (English), Red on White	1
	59-45853-000	Decal, Cable Torque Value	1

POWER PANEL, DRIVER'S CONSOLE

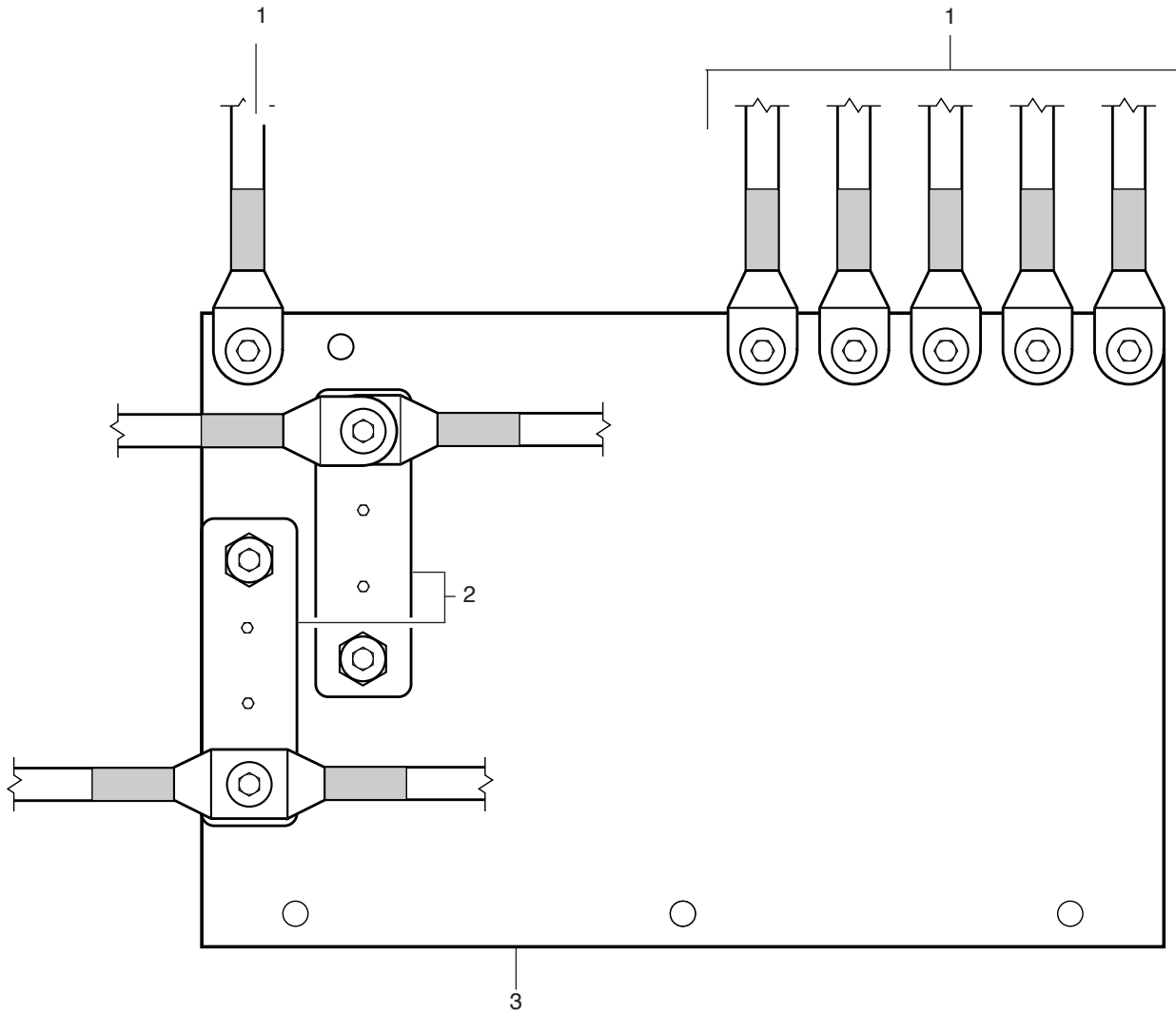

13-0417-0702K
13-004065
13-0417-0702K

ITEM	PART NO.	DESCRIPTION	QTY.
1.	Ref. Only	Chassis Ground Studs	6
2.	13-50241-000	Block, Battery Fuse Isolator	2
	54-30882-005	Nut, Hex SSTL 1/4"-28	2
3.	13-45879-000	Panel, Fuse Mounting	1
	53-27097-002	Rubber, Boot	2

JUMP START CONNECTOR

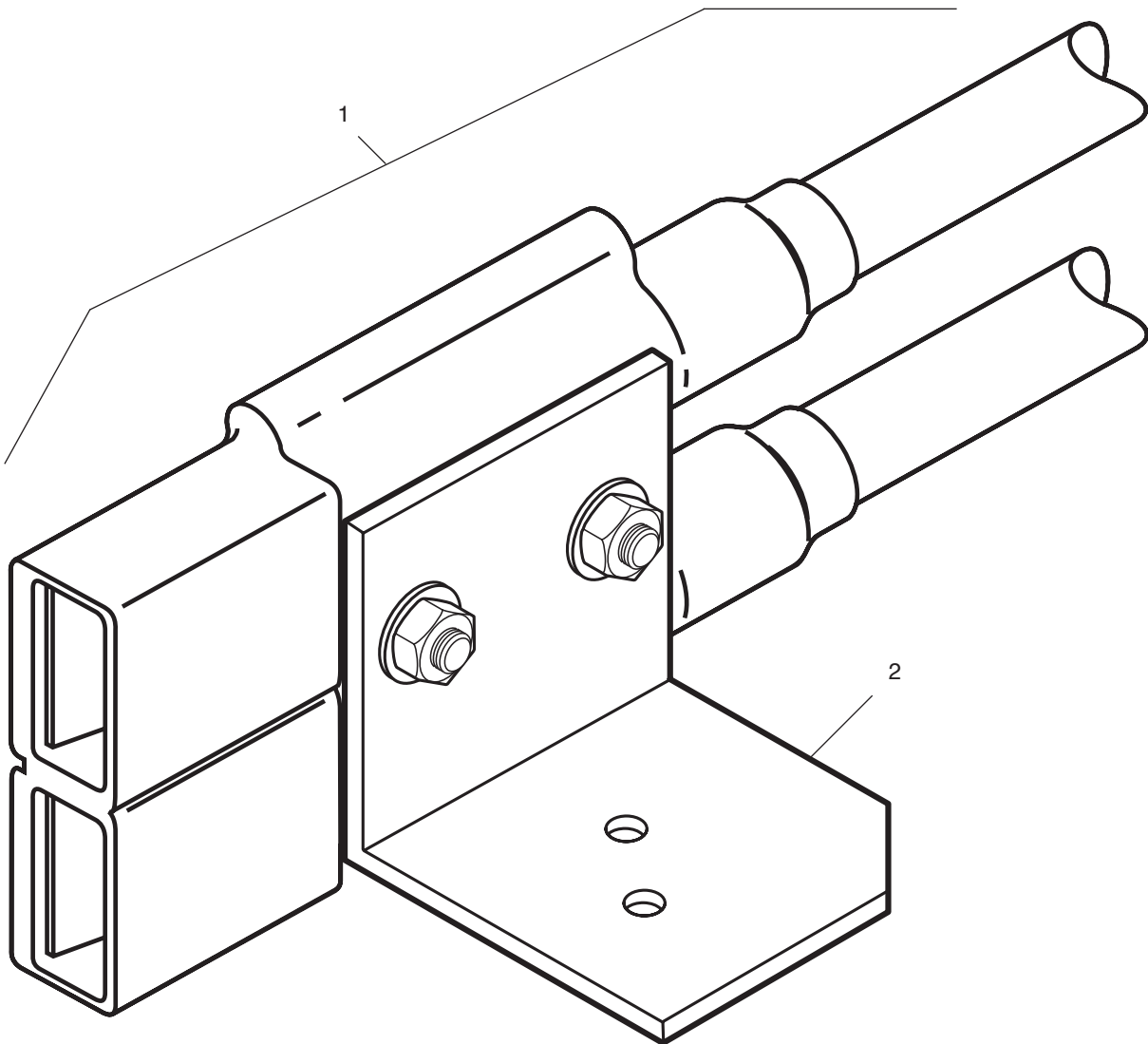

13-0420-0700P
13-006669
13-0420-0700P

JUMP START CONNECTOR

ITEM	PART NO.	DESCRIPTION	QTY.
1.	50-43623-005	Cable Asm, Jump Start, Battery (cables & Plug)	1
	53-27097-005	Protector Cap (Red)	1
2.	13-41057-002	Bracket, Jump Start Connector Mtg	1

JUMP START CONNECTOR

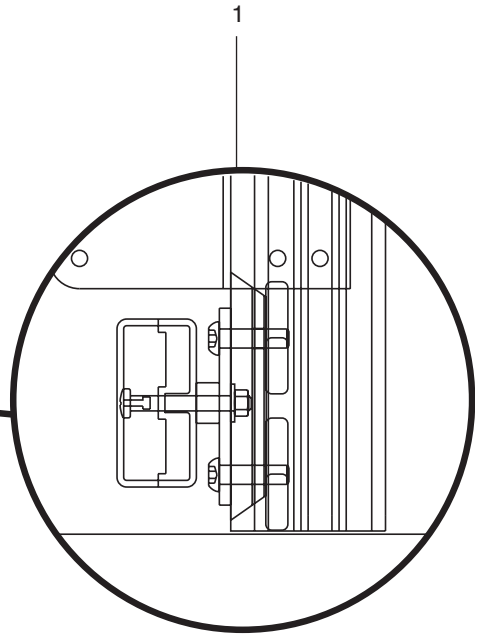
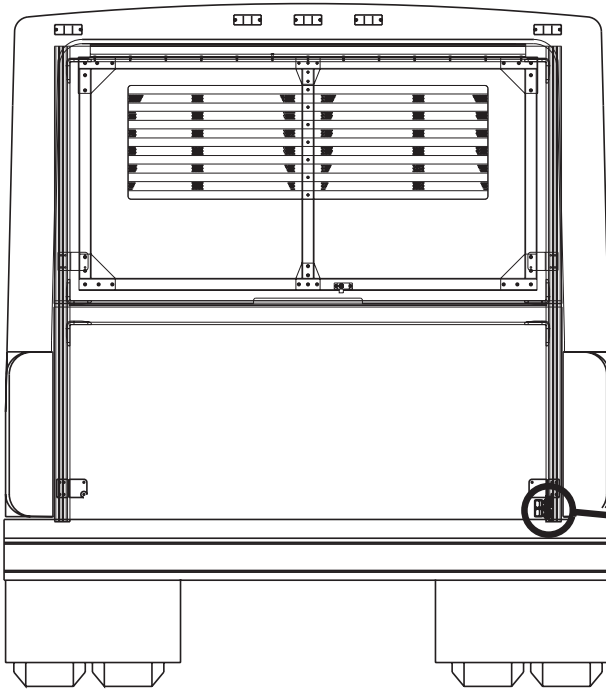

13-0420-0700U
13-002395
13-0420-0700U

ITEM	PART NO.	DESCRIPTION	QTY.
1.	13-41057-000	Bracket, Jump Start Connector Mtg	1
	13-57338-000	Bracket, Connecting Mounting	1
2.	50-43623-019	Cable Asm, Jump Start, Battery	1
	53-27097-005	Protector Cap (Red)	2
	54-12540-005	Nut, HXHD Nylock 1/4-20 gr5	2
	54-12600-006	Flatwasher 1/4"	2
	54-13117-001	Spacer, 42id x .67od x .38lg	2
	54-30440-037	Screw, PANHD SSTL 1/4-20 x 2 1/2	2
	54-37358-000	Nutplate, Cobolt M8	2
	54-37359-002	Bolt, Button Torxhead M8 x 20MM	2

STARTER MOUNTING

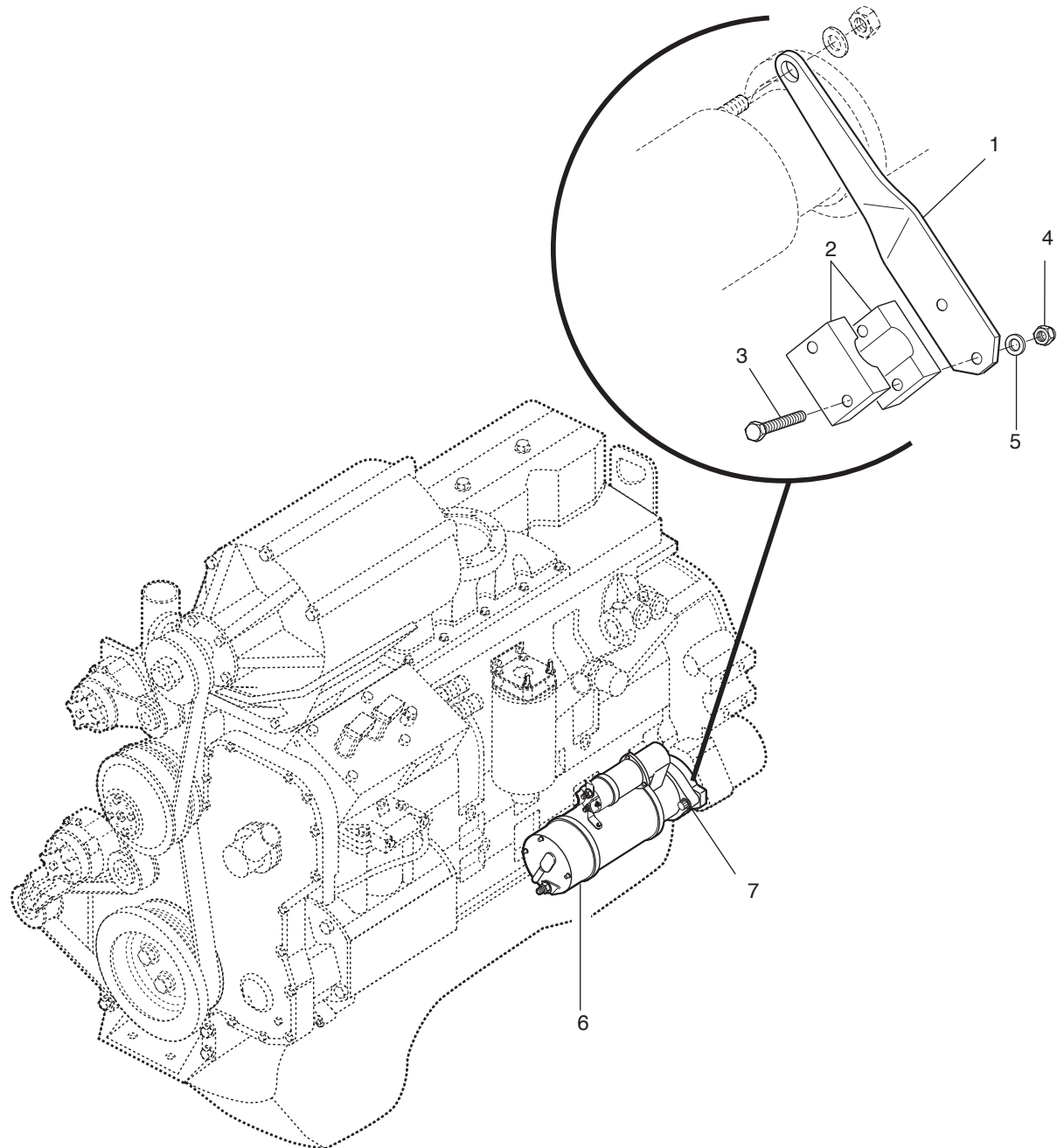

13-0426-0700E,L+L
13-004113
13-0426-0700E,L
13-0428-0700L

ITEM	PART NO.	DESCRIPTION	QTY.
1.	40-32531-000	Bracket, Cable Support	1
2.	55-32537-000	Clamp, Elect Cable	1
3.	54-11316-010	Bolt, 1/4"-20 X 2.75" gr. 5	2
4.	54-12540-005	Nut, Nylock 1/4"-20 gr. 5	2
5.	54-12600-006	Flatwasher, 1/4"	2
6.	53-19322-026	Starter Asm, 24v (See Following Pgs For Breakdown)	1
7.	54-13113-055	Bolt, Special M12 - 1.75 x 50mm Mounting	3
	50-19797-130	Cable Asm, Battery Power 20.0"Black	1
	50-37201-005	Cable Asm, Starter 3.0 Gauge	1
	53-27097-002	Protector, Rubber Boot Red .75" Stud x .50" Cable	1
	53-27097-003	Protector, Rubber Boot Red 1.28" Stud x .70" Cable	1
	54-17489-017	Bolt, M12" X 1.75" X 55MM	1
	54-12602-013	Lockwasher 1/2	2
	54-12601-010	Flatwasher, 1/2"	1

Note: For Electrical Cable Routing See Schematics Manual.

STARTER INTERNAL COMPONENTS

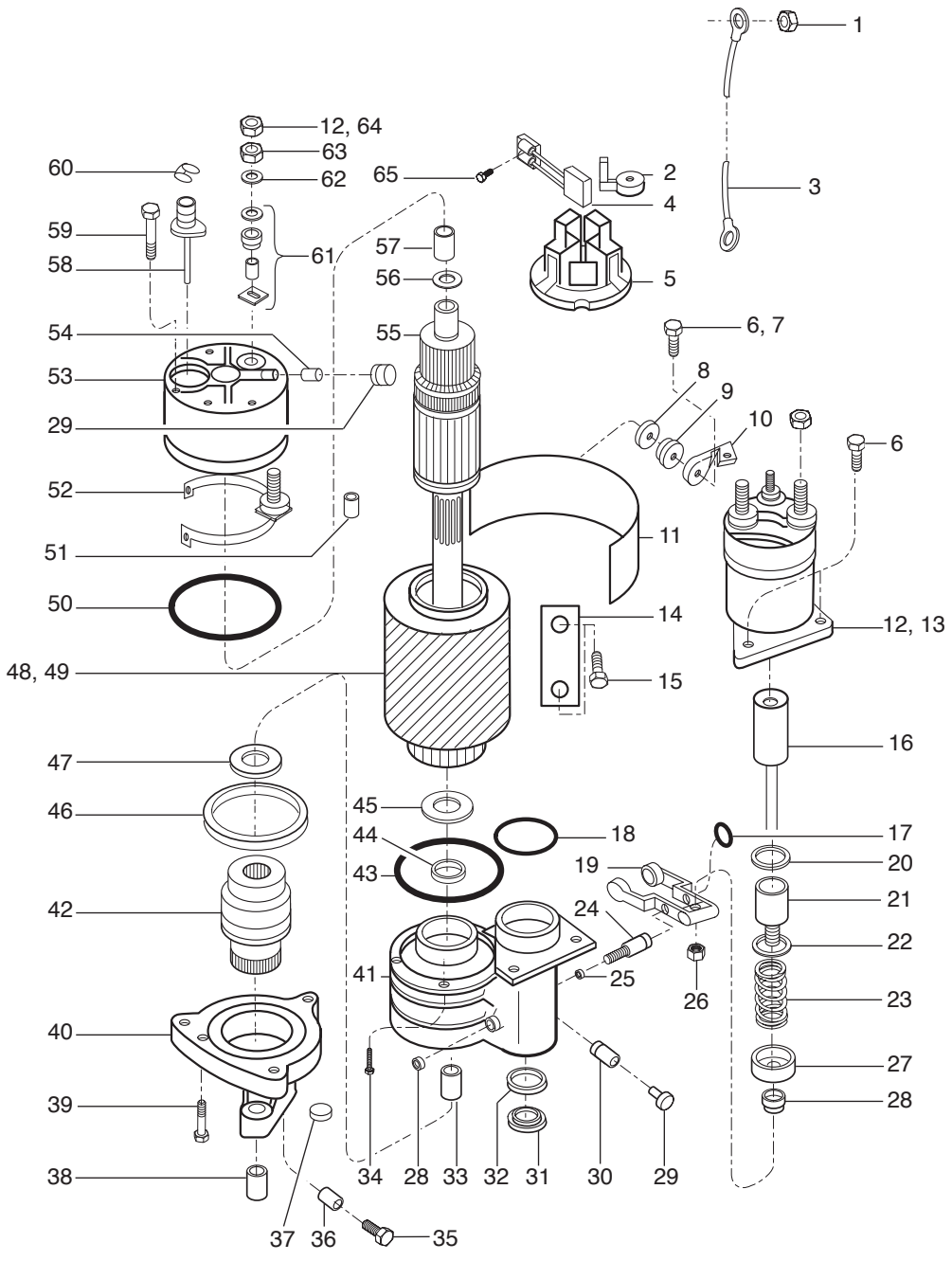

13-0426-0700E,L+L
13-007039
13-0426-0700E,L
13-0428-0700L

ITEM	PART NO.	DESCRIPTION	QTY.
1.	82-16311	Nut Asm, Shunt	1
2.	82-16271	Spring, Brush	4
3.	82-16267	Lead, Ce Term	1
4.	82-16270	Brush, Starter Motor	4
5.	82-16269	Plate Asm, Brush	1
6.	82-16277	Screw, Connector	2
7.	82-16205	Flatwasher	1
8.	82-16275	Insulator, Fld Coil (Inside Frame)	1
9.	82-16276	Insulator, Fld Term (Outside Frame)	1
10.	82-14595	Connector, Fld Term To Switch	1
11.	82-16273	Insulator, Field Coil	1
12.	82-16266	Nut, W/Washer	2
13.	82-08346-000	Switch, Solenoid	1
	82-25616-000	Switch, Solenoid (after 2001)	1
14.	82-16278	Shoe, Pole	4
15.	82-21221-001	Screw, Pole Shoe	8
16.	82-14593	Plunger, Solenoid	1
17.	82-16296	O-ring, Shaft (1/2" Od)	1
18.	82-16289	O-ring, Lever/Hsg/Switch	1
19.	82-16293	Lever Asm, Shift	1
20.	82-10428-000	Flatwasher	1
21.	82-16305	Boot, Plunger	1
22.	82-16306	Retainer, Spring (1-13/64 Hole)	1
23.	82-16307	Spring, Plunger	1
24.	82-16294	Shaft, Shift Lever	1
25.	82-16295	O-ring, Shaft (3/8" Od)	1
26.	82-16310	Nut, Adj Rod	1
27.	82-21221-005	Retainer, Spring (13/32 Hole)	1
28.	82-16297	Snpring, Plunger	2
29.	82-16260	Cup, Oil Reservoir	3
30.	82-16285	Wick, Oil	3
31.	82-16290	Plug, Lever Hsg	1
32.	82-16291	Gasket, Inspection Plug	1
33.	82-16284	Bushing, Lever Hsg	1
34.	82-16292	Screw, Lever Hsg Mtg	5
35.	82-21221-002	Cup, Oil Reservoir	3
36.	82-16300	Wick, Oil	3
37.	82-16302	Plug, Drive Hsg	A/R
38.	82-16299	Bushing, Drive Hsg	1
39.	82-16303	Screw, Drive Hsg Mtg	6
40.	82-21221-007	Housing, Drive	1

(Continued On Next Page)

STARTER INTERNAL COMPONENTS (CONTINUED)

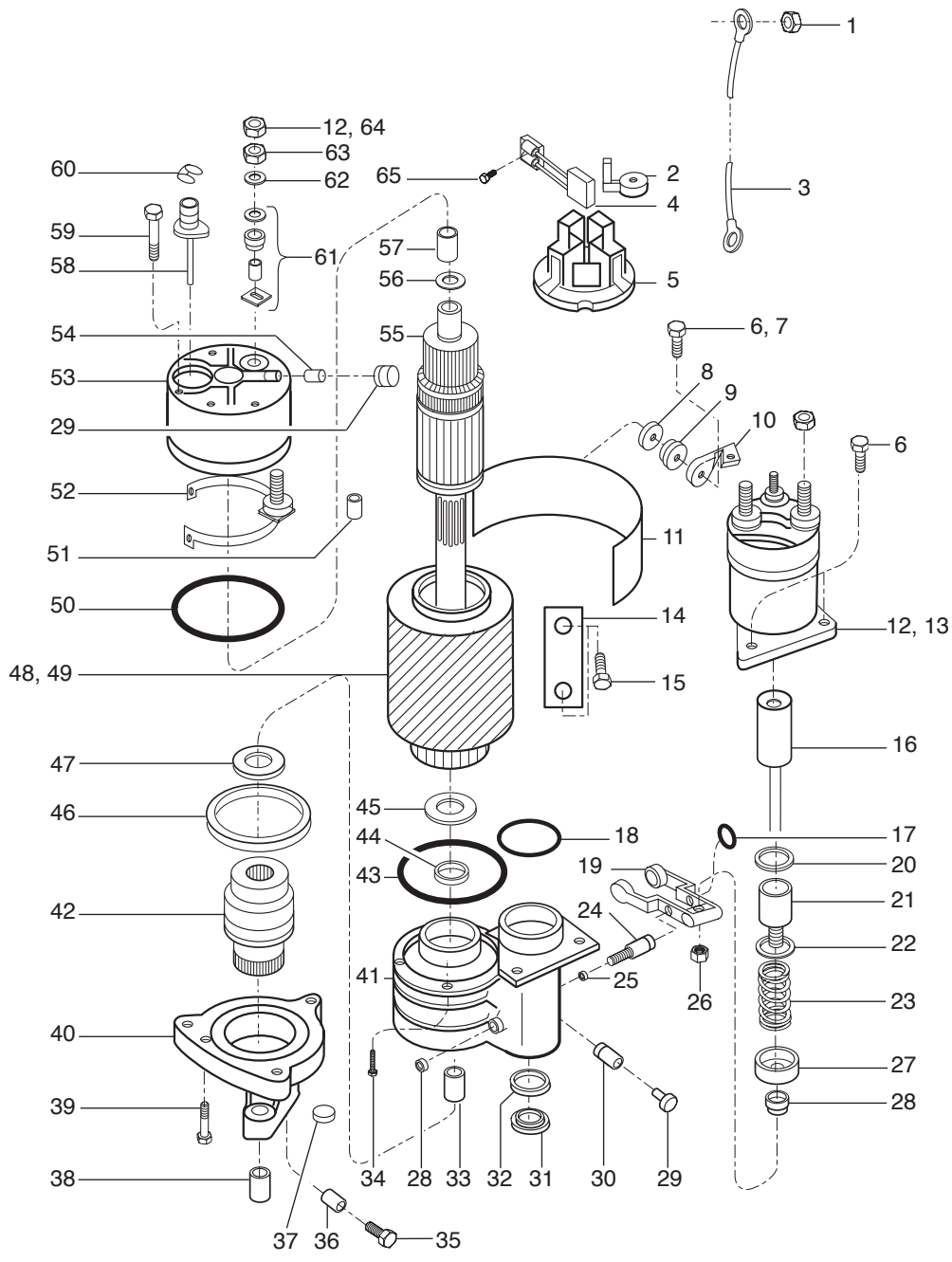

13-0426-0700E,L+L
13-007039
13-0426-0700E,L
13-0428-0700L

STARTER INTERNAL COMPONENTS (CONTINUED)

ITEM	PART NO.	DESCRIPTION	QTY.
		(Continued From Previous Page)	
41.	82-21221-006	Hsg Asm, Lever	1
42.	82-18985-000	Motor Asm, Drive	1
43.	82-16288	O-ring, Frame/Lever Hsg	1
44.	82-16286	Seal, Lever Hsg	1
45.	82-16282	Spacer, Armature/Lever Hsg	1
46.	82-16301	O-ring, Drive/Lever Hsgs	1
47.	82-16287	Washer, Brake	1
48.	82-14594	Coil Asm, Field (4 Coils)	1
49.	82-16276	Insulator, Fld Coil (De)	1
50.	82-16280	O-ring, Motor Frame	1
51.	82-16274	Pin, Spring (In Frame)	2
52.	82-16261	Terminal Asm, W/Lead	1
53.	82-16257	Frame, Starter Ce	1
54.	82-16259	Wick, Oil	3
55.	82-14596	Armature, Starter Motor	1
56.	82-16281	Washer, Ce Thrust	1
57.	82-16258	Bushing, Ce	1
58.	82-16262	Thermostat Asm, W/Connector	1
59.	82-16268	Screw, W/Washer	4
60.	82-16263	Snpring, Thermostat	1
61.	82-16264	Kit, Ce Terminal Insulation	1
62.	82-16204	Flatwasher	1
63.	82-16186	Lockwasher	1
64.	54-12536-009	Nut, HXHD 1/2-13 GR5	1
65.	82-16262	Screw, Brush Lead	4
	82-16312	Kit, Brush (Items 2, 4, 50, 59, & 65)	
	82-16313	Kit, Bushing (Items 18, 26, 29, 30, 32, 33, 35, 36, 38, 43 - 47, 50, 54, 56, 57, & 59)	
	82-16314	Kit, Shift Lever (Items 17 - 19, 24 - 26, 28, 32, & 46)	

VOLTAGE REGULATOR AND BATTERY FUSE BRACKET

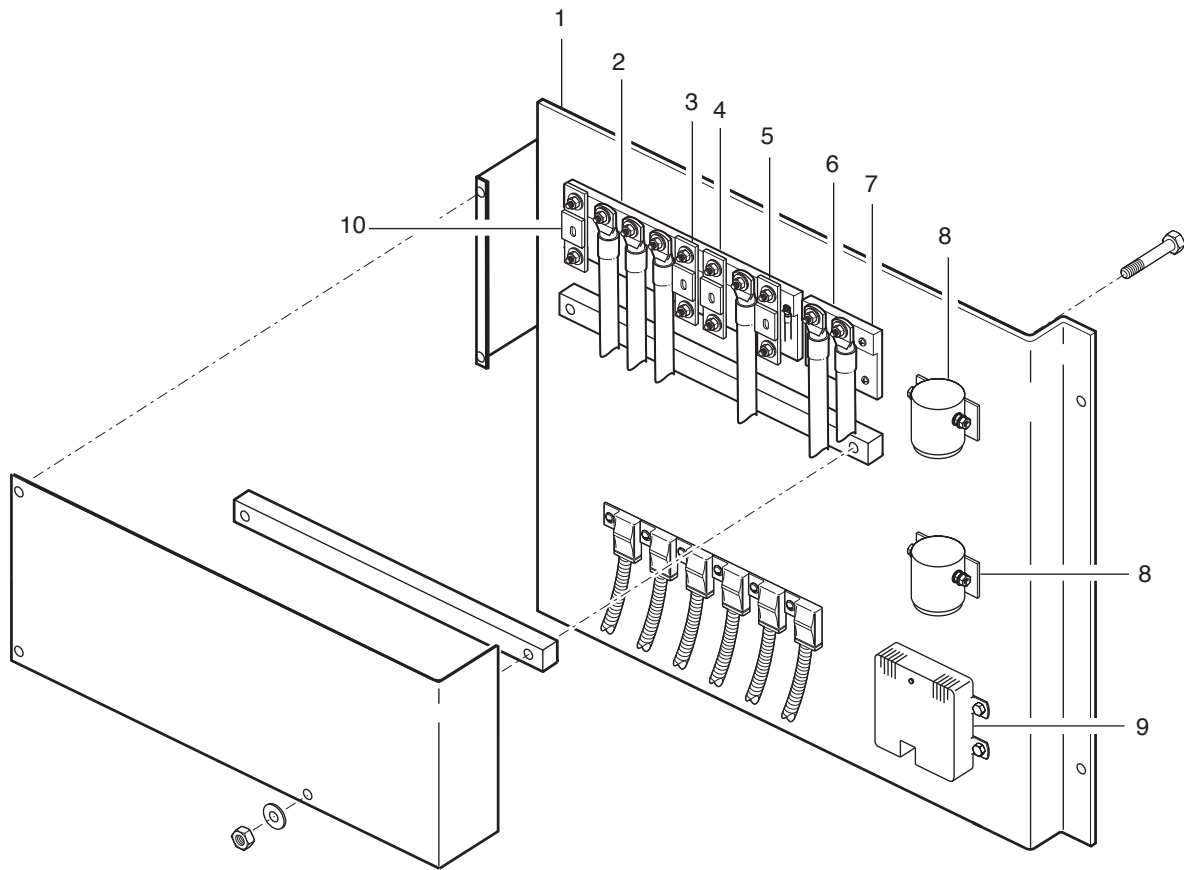

- 13-0452-0701AD,AK,AM+Y+F
- 13-005210
- 13-0452-0701AD, AK, AM
- 13-0100-0701Y
- 13-0110-0700F

VOLTAGE REGULATOR AND BATTERY FUSE BRACKET

ITEM	PART NO.	DESCRIPTION	QTY.
1.	13-52790-000	Panel, Asm., Battery / Fuse	1
	13-52624-000	Panel, Asm., Kit Battery / Fuse	1
2.	13-51692-000	Bus Bar 24V	1
3.	51-19332-150	Fuse, 150 Amp	1
	59-52396-001	Decal, Fuse Rating 150A	1
4.	51-19332-100	Fuse, 100 Amp	1
	59-52396-003	Decal, Fuse Rating 100A	1
5.	51-19332-125	Fuse, 125 Amp	1
	59-52396-002	Decal, Fuse Rating 125A	1
6.	13-51962-001	Bus Bar 12V	1
7.	13-52251-000	Holder Asm., Fuse	1
8.	51-21794-005	Relay, Starter & Preheat	2
9.	51-25517-010	Voltage Regulator	1
	54-47751-000	Relay, Coil	1
	59-56866-000	Decal, Cable Torque Value	1
10.	51-19332-325	Fuse, 325 Amp	1
	59-52396-000	Decal, Fuse Rating 325A	1
	50-19797-180	Cable, Asm, Batt / Pwr	1
	50-19797-265	Cable, Asm, Batt / Pwr	1
	50-19797-268	Cable, Asm, Batt / Pwr	1
	50-19797-267	Cable, Asm, Batt / Pwr	1
	50-19797-274	Cable, Asm, Batt / Pwr	1
	50-56859-000	Harness, Engine	1
	50-40451-001	Harness, Water in Fuel Sensor	1
	06-54618-000	Bracket Asm, Heat Shield	1
	50-51767-000	Harness, Engine / Trans Power	1
	50-49189-003	Harness, Voltage Regulator	1
	51-22881-003	Bracket, Regulator Fuse	1
	51-22880-004	Fuse, 9 Amp, Ceramic	1
	53-27097-002	Boot, Protective Cover	4
	51-25517-013	Alternator, 50DN 24VDC 270 Amp	1

ALTERNATOR INTERNAL COMPONENTS

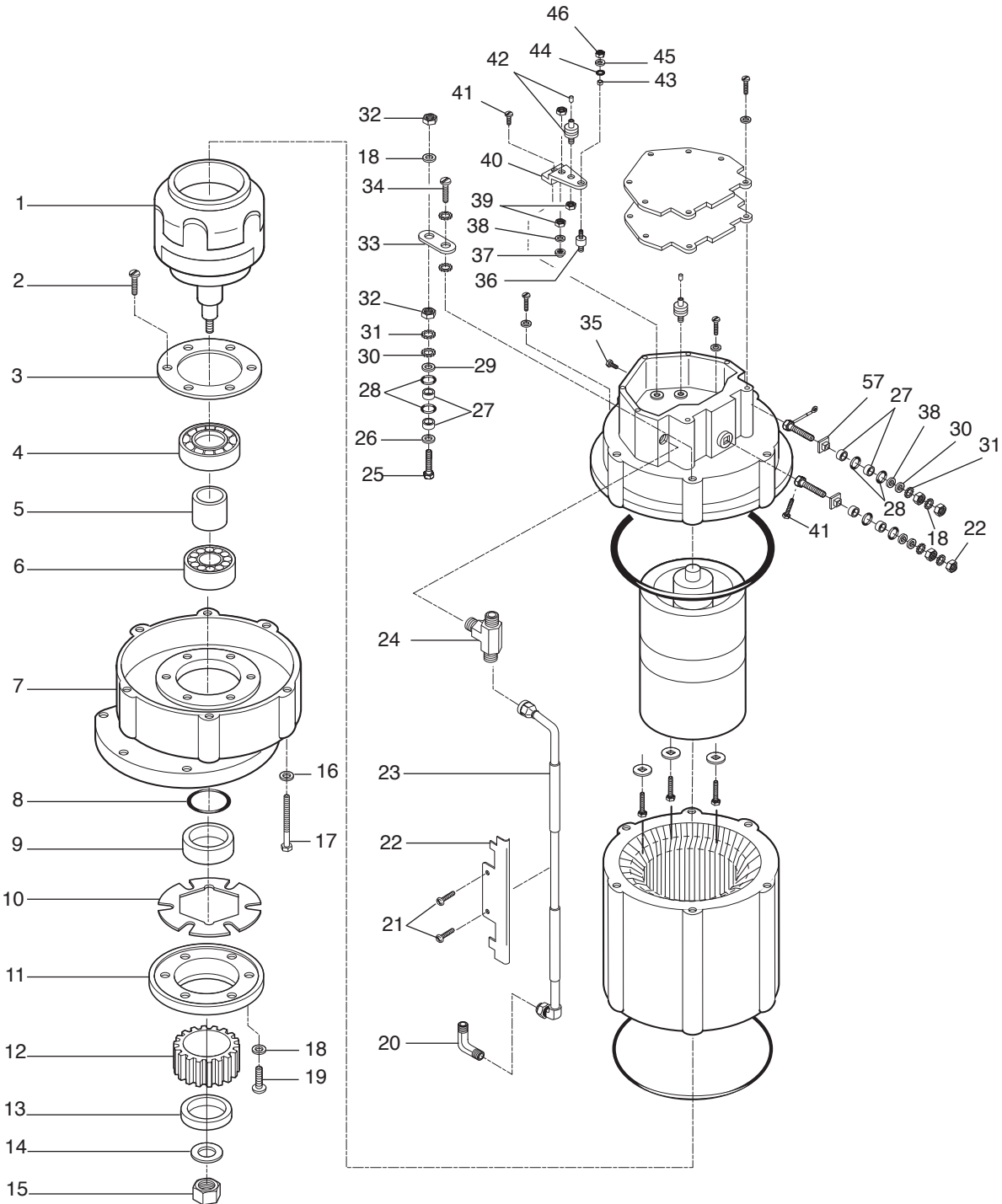

51-25517-013 (01117167)
13-005508
51-25517-013

ITEM	PART NO.	DESCRIPTION	QTY.
1.	82-16164	Rotor Asm, Alternator	1
2.	82-16195	Screw, Retainer Plate	6
3.	82-04228-007	Plate, Brg Retainer	1
4.	82-10284-001	Brg, Inner Ball	1
5.	82-14586	Spacer, Brg	1
6.	82-10284-000	Brg, Outer Roller	1
7.	82-10584-007	Frame Asm, Drive End	1
8.	82-16181	O-Ring	1
9.	Ref only	See Note	**
10.	82-10584-000	Gasket, Retainer	1
11.	82-10584-001	Plate, Retainer	1
12.	Ref only	See Note	**
13.	Ref only	See Note	**
14.	82-10584-003	Washer	1
15.	82-10584-002	Nut, Shaft	1
16.	Ref only	See Note	**
17.	82-16196	Screw, Frame Mtg	6
18.	82-16182	Lockwasher	8
19.	82-16194	Screw, Retainer	6
20.	82-16208	Elbow, Oil Line De	1
21.	82-16200	Screw, Oil Line Clamp	2
22.	82-04228-005	Clamp, Oil Line	1
23.	82-13748-000	Tube, Oil Line	1
	82-16210	"O" Ring-Cover Plate-Diode End	1
	82-32690-000	Spacer	1
24.	82-10440-000	Tee, Oil Line (Rect End)	1
25.	82-16176	Stud, Fld Term	1
26.	82-16202	Washer, Insul	2
27.	82-14582	Sleeve, Insul	4
28.	82-14583	O-Ring, Terminal	4
29.	82-14581	Washer, Insul	3
30.	82-34688-000	Washer	2
31.	82-34659-000	Lockwasher	2
32.	82-34664-000	Nut, Term Field	4
33.	82-16207	Connector	1
34.	82-16196	Screw	6
	82-34659-000	Lockwasher	2
35.	82-34628-000	Plug, Pipe-Diode End Frame	1
36.	82-14587	Stud, Rect Brkt	3
37.	82-14588	Washer, Insul	1
38.	82-16206	Washer	2
39.	82-16188	Nut, W/Washer	2

(Continued On Following Page)

Note: Item with Asterisks **: Are not serviceable on this model.

ALTERNATOR INTERNAL COMPONENTS (CONTINUED)

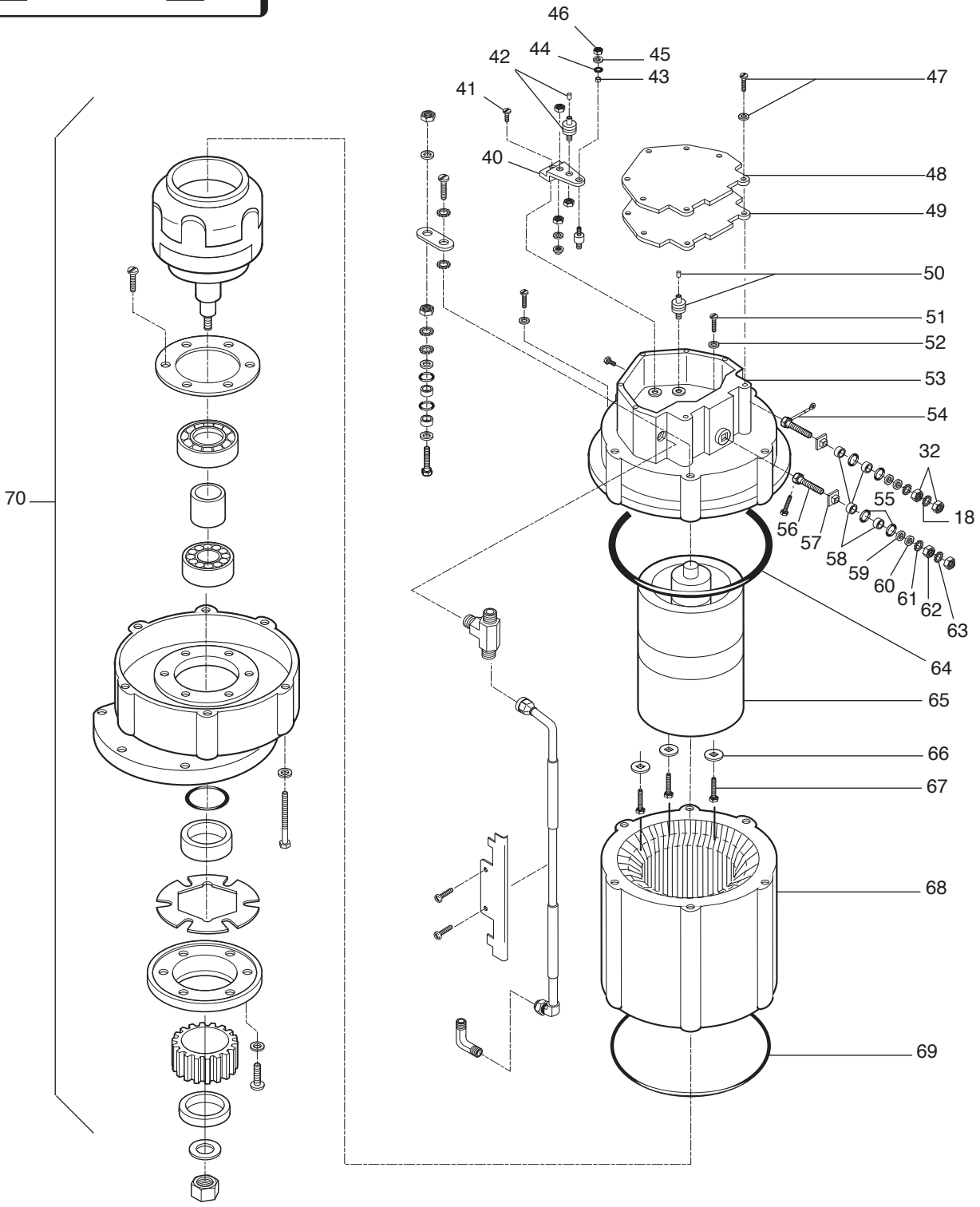

51-25517-013 (01117167)
13-005508
51-25517-013

ALTERNATOR INTERNAL COMPONENTS (CONTINUED)

ITEM	PART NO.	DESCRIPTION	QTY.
		(Continued From Previous Page)	
40.	82-16174	Support-Rectifier	1
41.	82-34666-000	Screw	3
42.	82-14576	Rectifier	1
43.	82-16175	Spacer, Rect Brkt	1
44.	82-34657-000	Lockwasher	3
45.	82-34667-000	Washer-Plain-Diode Sup. Bracket	1
	82-16188	Nut Assy	3
46.	82-34661-000	Nut, Rectifier Bracket	3
47.	82-16197	Screw & Lockwasher	7
48.	82-16171	Cover, Rect End'	1
49.	Ref only	See Note	**
50.	82-14576	Rectifier	1
51.	82-34665-000	Screw-Field Attach.	4
52.	82-34656-000	Lockwasher-Field Attach.	4
53.	82-34382-000	Frame, Rectifier	1
54.	82-16178	Stud, Relay Term	1
55.	82-16209	O-Ring, Dc Term	2
56.	82-23883-000	Stud, Terminal	1
57.	82-16202	Bushing	1
58.	82-14585	Sleeve, Insul (Dc Term)	2
59.	82-16201	Washer, Insul (Dc Term)	1
60.	82-16204	Washer, Plain (Dc Term)	1
61.	82-34658-000	Lockwasher	1
62.	82-34663-000	Nut, Terminal	1
63.	82-16186	Lockwasher, Term	1
64.	82-16180	O-Ring, Stator	1
65.	82-08789-000	Field Asm	1
66.	82-14584	Washer, Insul (Square Hole)	3
67.	82-34383-000	Screw, Terminal	3
68.	82-33412-000	Frame & Starter Asm.	1
69.	Ref only	See Note	**
70.	51-25517-013	Alternator Asm.	1

Note: Item with Asterisks **: Are not serviceable on this model.

REAR RUN BOX

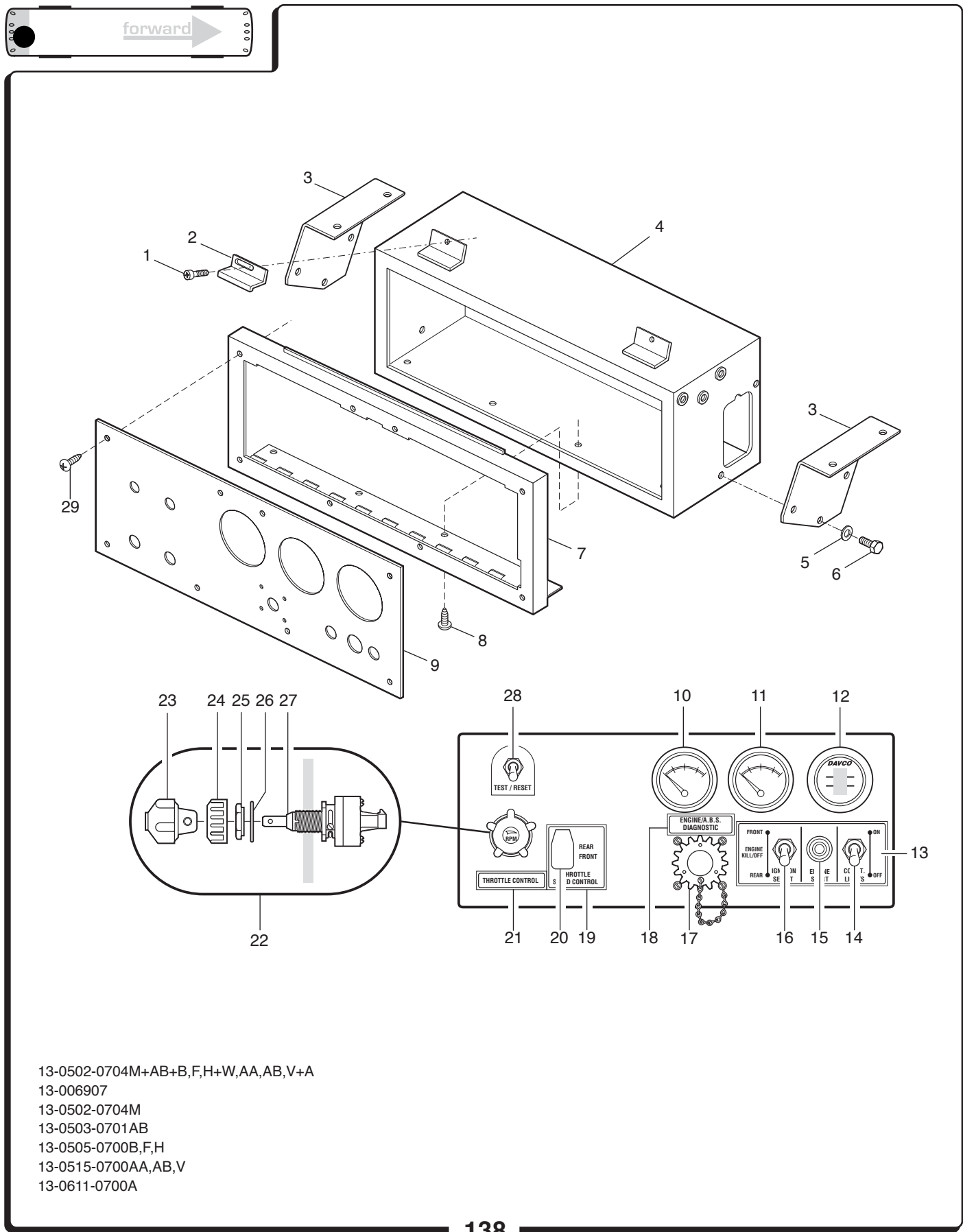

- 13-0502-0704M+AB+B,F,H+W,AA,AB,V+A
- 13-006907
- 13-0502-0704M
- 13-0503-0701AB
- 13-0505-0700B,F,H
- 13-0515-0700AA,AB,V
- 13-0611-0700A

ITEM	PART NO.	DESCRIPTION	QTY.
1.	54-13119-105	Screw, 1/4-28 X .75, SSTL	2
2.	54-46769-000	Clamp, Cover	2
3.	13-46514-000	Bracket Asm, Rear Run Box, LH/RH	1
4.	13-46422-001	Box Asm, Rear Run	1
5.	54-12600-006	Flatwasher, 1/4"	10
	54-12602-009	Lockwasher, 1/4"	10
6.	54-11316-002	Bolt, HXHD, 1/4"-20 X .75" GR5	10
7.	13-45432-000	Cover, Frame, Rear Run Box	1
	13-45433-000	Hinge, Rear Run Box Door	1
8.	54-14289-03Z	Screw, #10-32 x .38" Pan Head. Tapping	6
9.	13-45430M004	Panel, Instrument Face	1
10.	51-55148-007	Gauge, Oil Pressure	1
11.	51-55148-006	Gauge, Water Temp.	1
12.	13-42889-002	Gauge, Transmission Fluid Level W/Sensor	1
13.	59-28251-000	Decal, Rear Run Switches	1
14.	51-02164-012	Switch, Toggle SPDT	1
	51-13512-000	Boot, Toggle Switch	1
15.	51-00100-000	Switch, Push Button	2
	51-10141-000	Guard, Rubber Shield for Push Button	1
16.	51-02164-005	Switch, Toggle, 4PDT	1
	51-13512-000	Boot, Toggle Switch	1
17.	51-36164-021	Plug, ABS Diagnostic	1
	51-26164-025	Connector, Cap	1
	54-15201-002	Chain, #14, Brass	A/R
	54-13111-002	Screw, #12-24 X .50	2
	54-12540-001	Nut, #6-32 Gr5	2
	54-14284-04Z	Screw, #6-32 X .50	2
18.	59-39573-000	Decal, ABS Diagnostic	1
19.	59-22467-001	Decal, Throttle Speed Control	1
20.	51-02164-012	Switch, Toggle SPDT	1
	51-02128-002	Guard, Toggle Switch	1
21.	59-35932-000	Decal, Throttle Control	1
22.	51-22466-001	Control Asm, Eng Rpm Speed	1
23.	82-14919-001	Knob Asm, W/Boot	1
	82-14919-005	Screw, Set	1
24.	82-14919-002	Nut, Tension Seal	1
25.	82-14919-004	Nut, Jam, .75-16	1
26.	82-14919-003	Lockwasher, Internal Tooth	1
27.	Ref Only	Potentiometer	1
28.	51-02164-025	Switch, Toggle, SPST, Transmission Fluid Level	1
29.	54-14275-03Z	Screw, Machine #10-31 x .38" PHCR	A/R

ELECTRIC HORNS

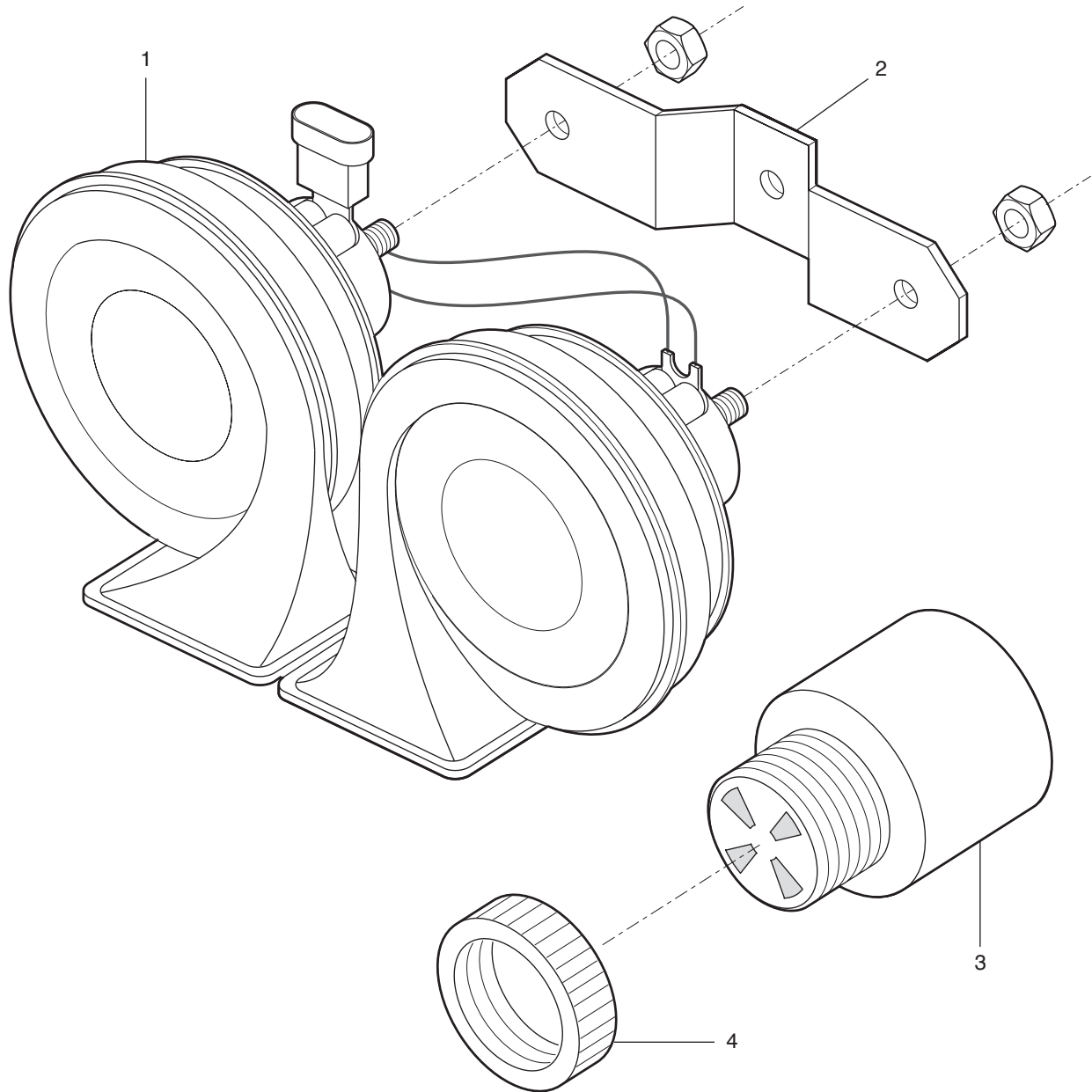

- 13-0550-0700A+A+B
- 13-005727
- 13-0550-0700A
- 13-0575-0700A
- 13-0976-0700B

ITEM	PART NO.	DESCRIPTION	QTY.
1.	51-36444-000	Kit, Dual Horn, 12V	1
2.	40-36310-000	Bracket, Horn Mtg	1
3.	51-12906-002	Horn, Warning	1
4.	82-28569-000	Nut, Ring	1

LOW FLOOR



FIRE DETECTION SYSTEM

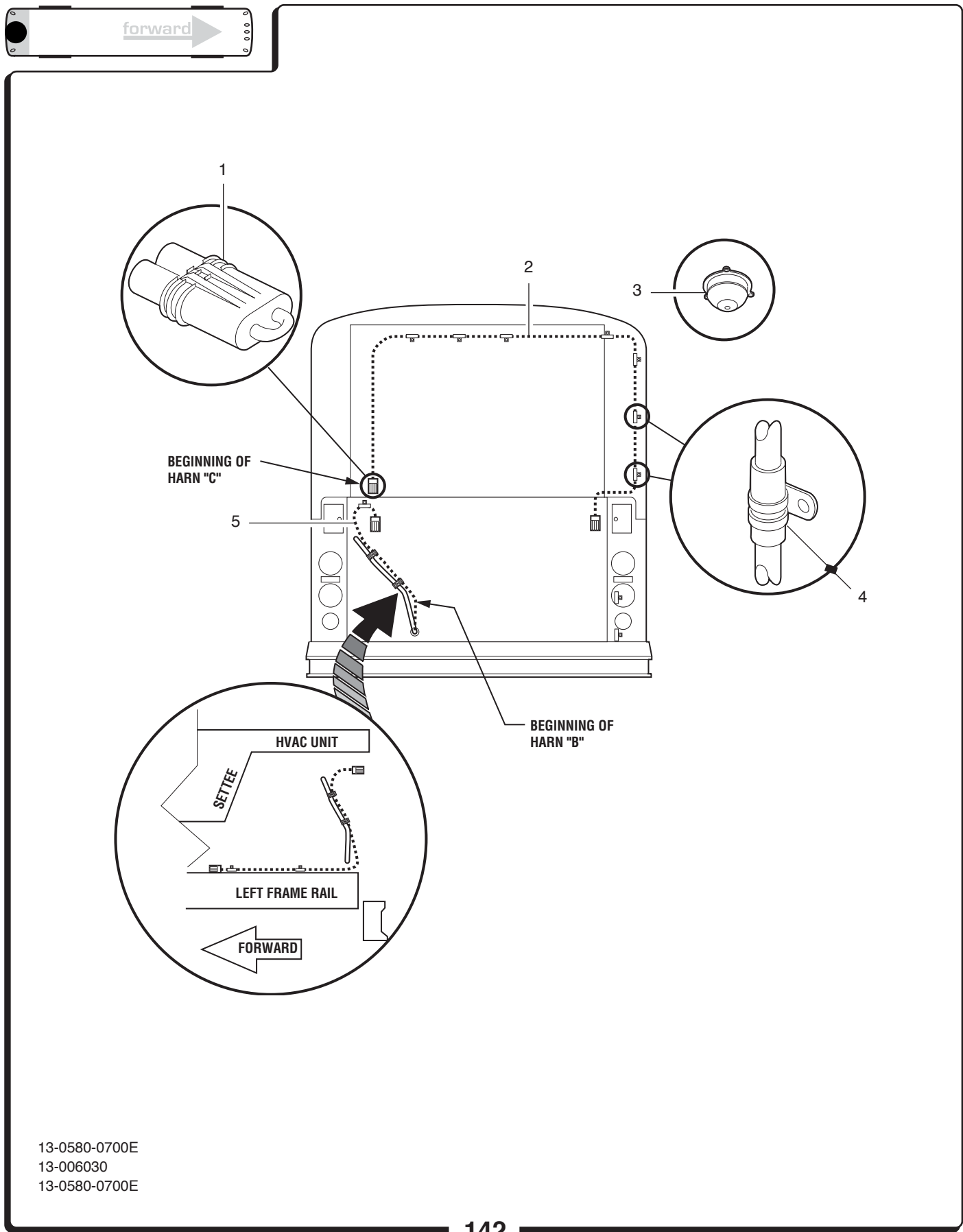

13-0580-0700E
13-006030
13-0580-0700E

ITEM	PART NO.	DESCRIPTION	QTY.
1.	51-16873-007	Connector w/Seal (Tower), 1-Way	2
	51-16873-008	Connector, Shroud, 2-Way	2
	51-16873-018	Plug, Green	4
2.	50-54564-008	Harness, Fire Detection WirEe	1
3.	53-00411-000	Bell, Alarm, 12V	1
4.	55-34519-008	Clamp, Loom, 1/2"	A/R
	55-29379-012	Clamp, Loom, 3/4"	A/R
5.	50-54564-005	Harness, Fire Detection Wire	1
	51-49741-003	Relay, Single Pole Aromat 24v	1

TUBE LAMPS, REAR STEPS

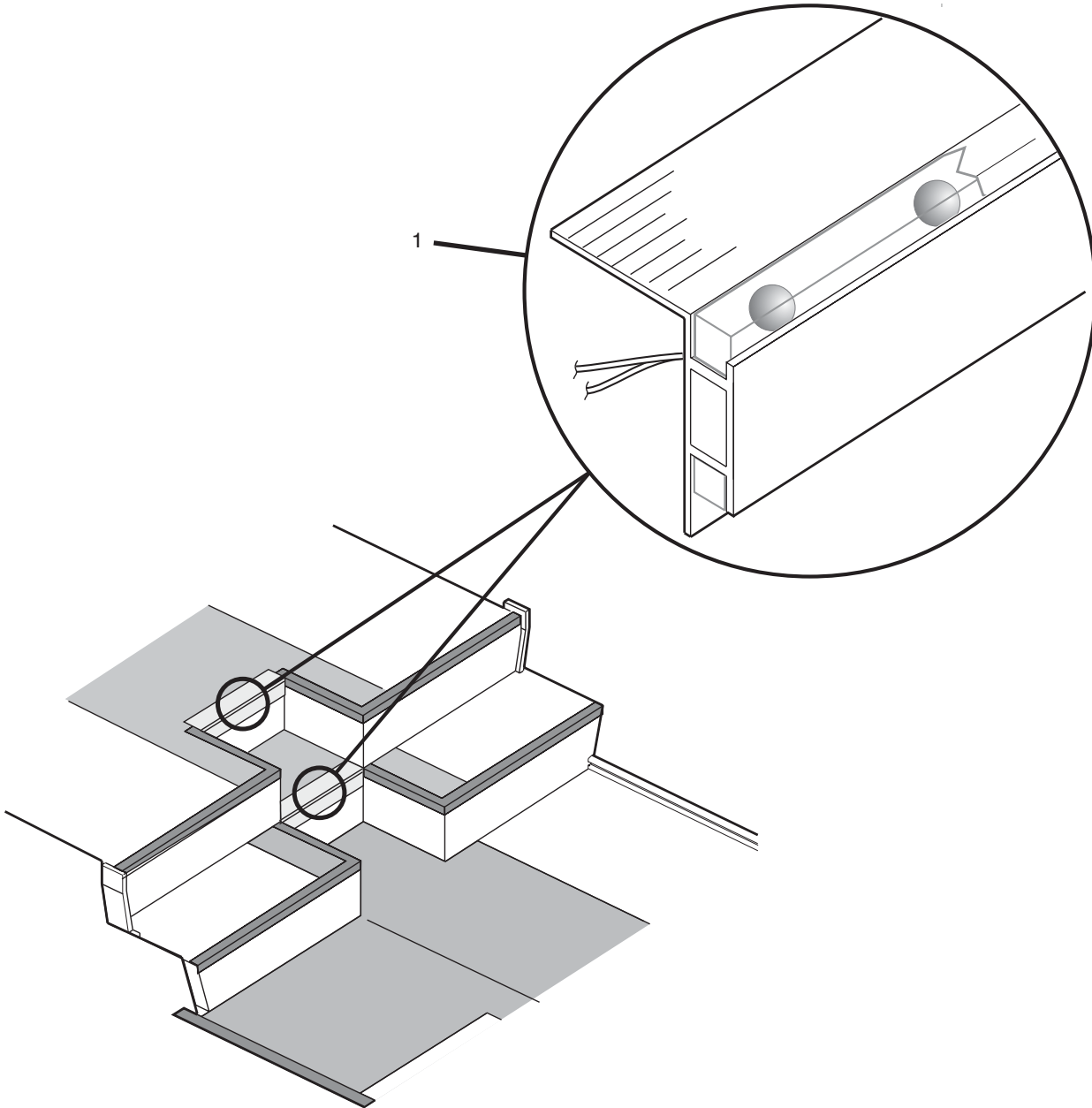

13-0652-0701F
13-006224
13-0652-0701F

ITEM	PART NO.	DESCRIPTION	QTY.
1.	13-54770-000 51-16873-002 51-16873-005 51-16873-006 54-13119-031 54-30445-028	Lamp Asm, Rear Step LED (Avail As Asm Only) Sleeve, Female (18-20 GA) Connector (1-Way), Tower Connector (1-Way), Shroud Screw, Flathd, #6-20 X 3/4 Screw, Phcrst, #10-24 C 3/4	2 2 2 2 6 6

FAREBOX & MAP LIGHT

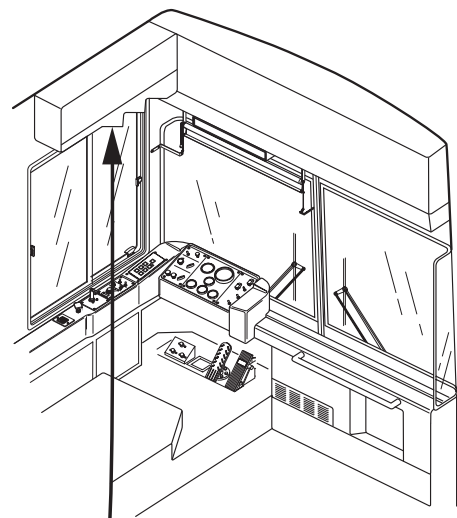
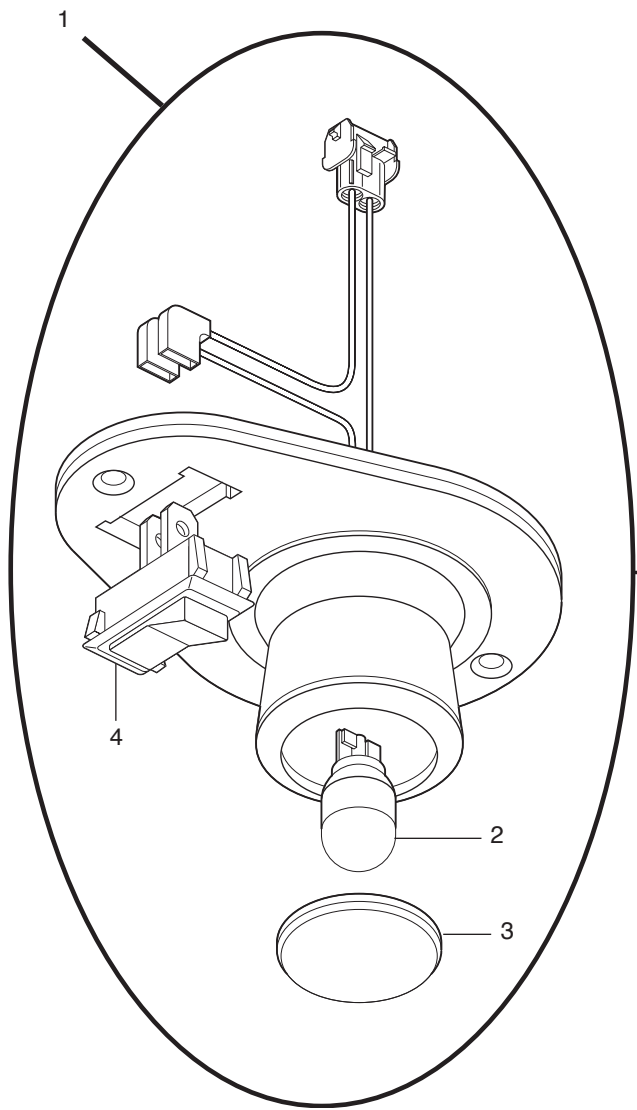

- 13-0653-0700C+E
- 13-004996
- 13-0653-0700C
- 13-0731-0700E

ITEM	PART NO.	DESCRIPTION	QTY.
1.	51-51519V000	Lamp Asm., Farebox & Map	1
2.	51-51166-005	Bulb, G.E. #922	1
3.	51-51166-006	Lens Asm., 4001L	1
4.	82-31203-003	Switch, Rocker	1
	54-13119-114	Screw, Special, #10-24 X 1", Flat	2
<u>ELECTRICAL CONNECTIONS TO FAREBOX</u>			
	50-43518-000	Harness, Farebox Power	1
	53-17575-003	Strap, Ext. Ground	1
	53-17575-004	Hardware, Ground Strap	1

EXTERNAL P. A. SPEAKER

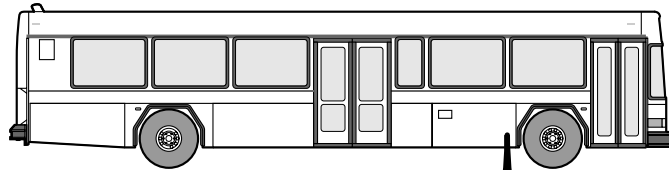

1

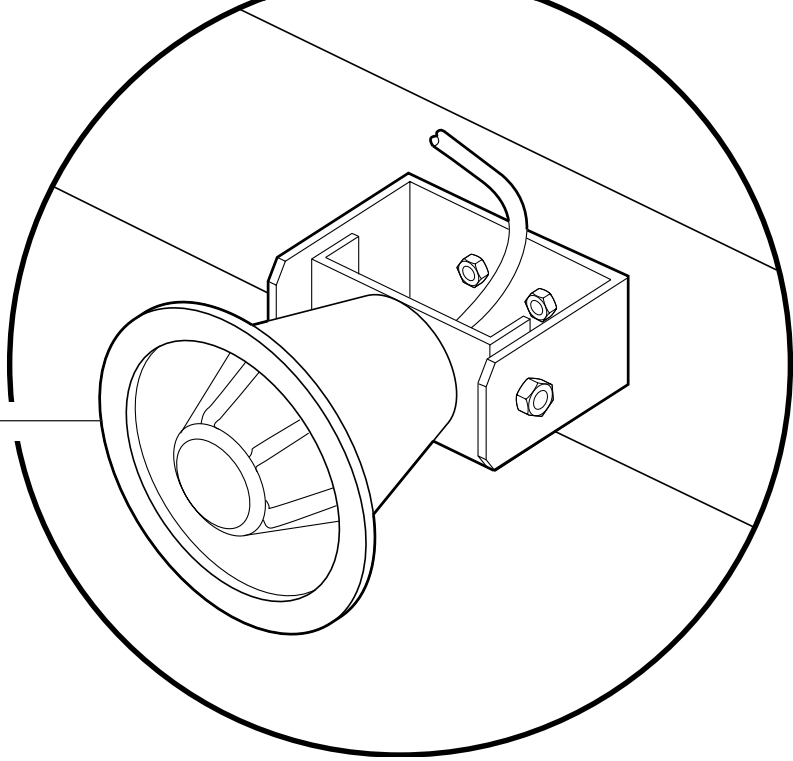

13-0752-0700M
13-001861
13-0752-0700M



LOW FLOOR

EXTERNAL P. A. SPEAKER

ITEM	PART NO.	DESCRIPTION	QTY.
1.	51-52445-000 40-35925-000	Speaker, Exterior Grille, Exterior Speaker	1 1

SPEAKERS, CEILING-MOUNTED

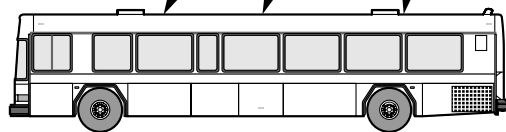
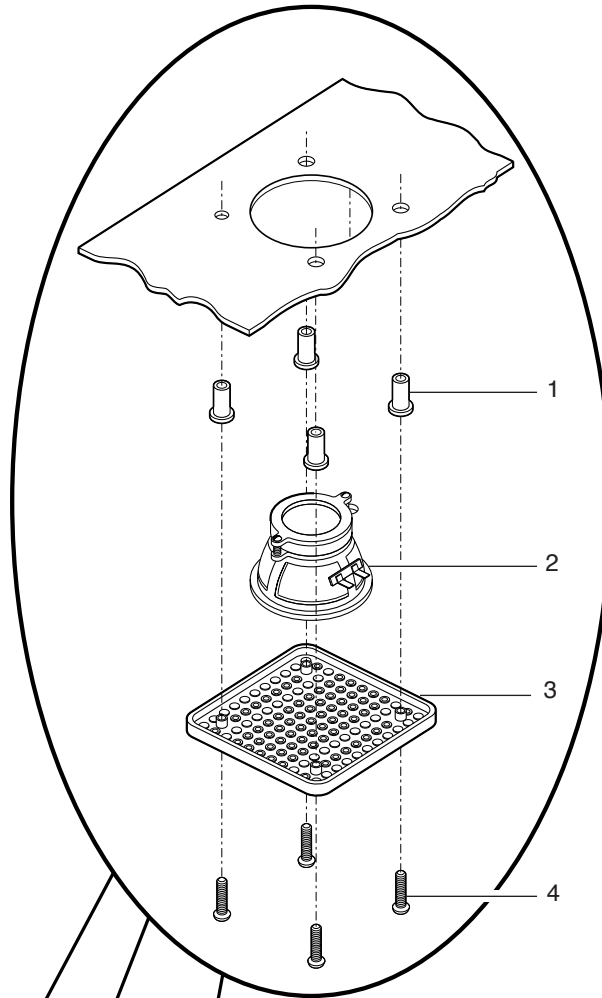

13-0755-0700G
13-001643
13-0755-0700G

ITEM	PART NO.	DESCRIPTION	QTY.
1.	54-23766-000	Insert, Blind Thread	16
2.	51-32318-000	Speaker Asm, 4 OHM	6
3.	53-35118-000	Cover, Speaker	6
4.	54-14302-07B	Screw, OHCR #10 X 1	24
	54-12605-007	Flatwasher	24
	54-14302-07B	Screw, OHCR #10 X 1	24

VOICE ANNUNCIATOR CONTROL

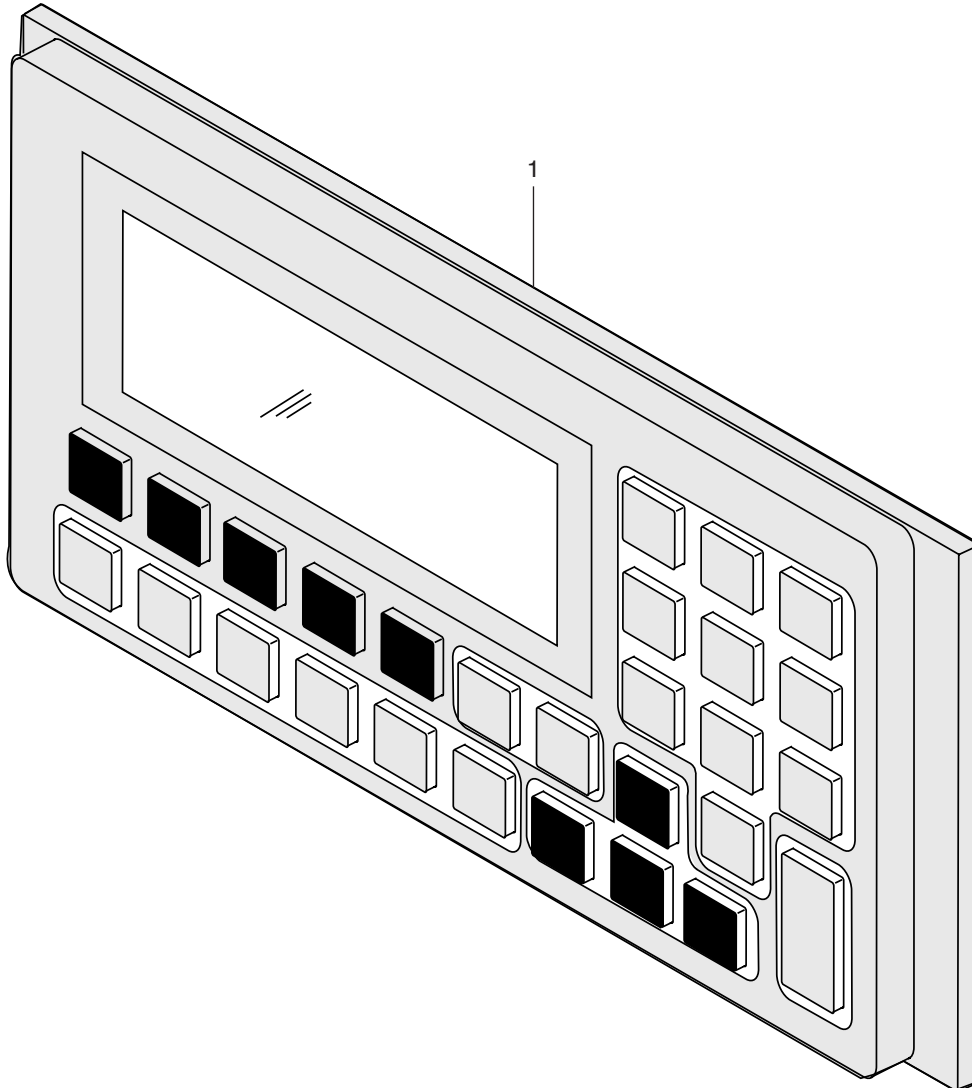

13-0763-0700AD,Q,V
16-001534
13-0763-0700AD, Q, V

ITEM	PART NO.	DESCRIPTION	QTY.
1.	51-33290-033	OCU Asm., Terminal	1
	51-33290-005	Microphone, Ambient	1
	50-52992-001	Harness, Audio	1
	51-33290-024	Antenna, GPS	1
	51-33290-054	Sign, Interior One Line Yellow (J1587)	1
	51-33290-050	Cable Asm, J1708 OCU/Inside Sign	1
	51-33290-055	Sensor, GPS Heading	1
	51-33290-062	Cable, Asm., J1 DR600	1
	51-33290-063	Cable, Asm., J2 DR600	1
	51-33290-065	Logic Unit, Voice Annunciator DR600	1
	51-33290-073	Cable, GPS Antenna 24 Ft	1
	51-33290-071	Cable, Splitter forLT2 & INT Sign	1
	51-33290-014	Cable Asm., Terminal Box to DR500C Logic	1
	50-55501-000	Harnes, Jumper	1

TWO-WAY RADIO ANTENNA

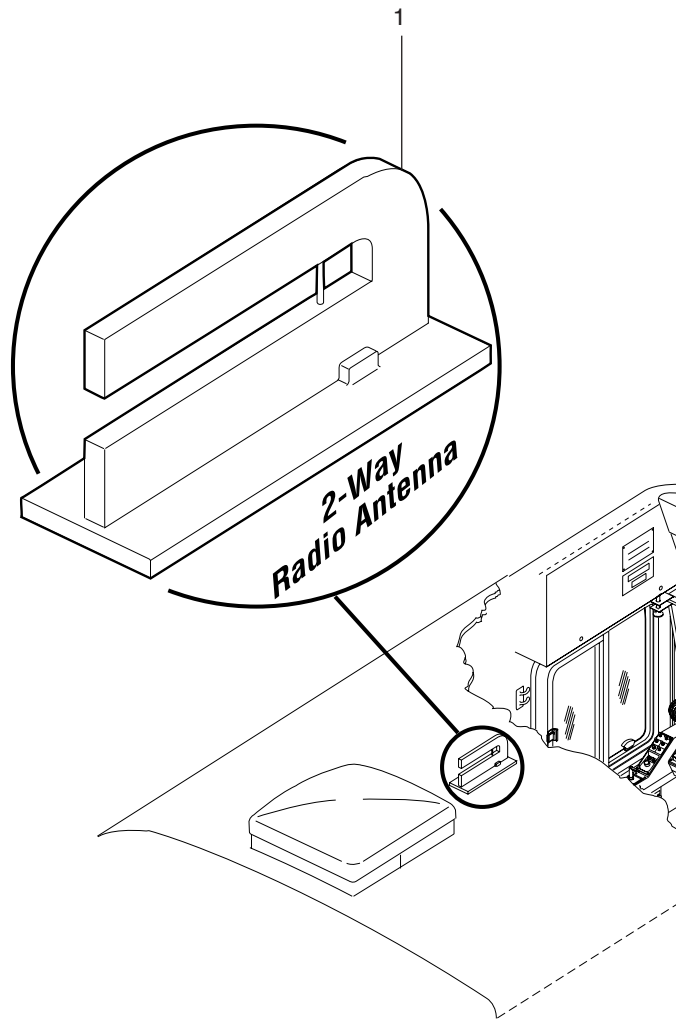

13-0765-0700A+H
13-002144
13-0765-0700A
13-0765-0702H

ITEM	PART NO.	DESCRIPTION	QTY.
1.	51-15954-046 51-13722-001 51-29691-001	Antenna, 806-894MHZ Cable, Coaxial RG-58/U 50 Ohm Nominal Connector, Coaxial Cable	1 35' 1

ABS - ECU MOUNTING

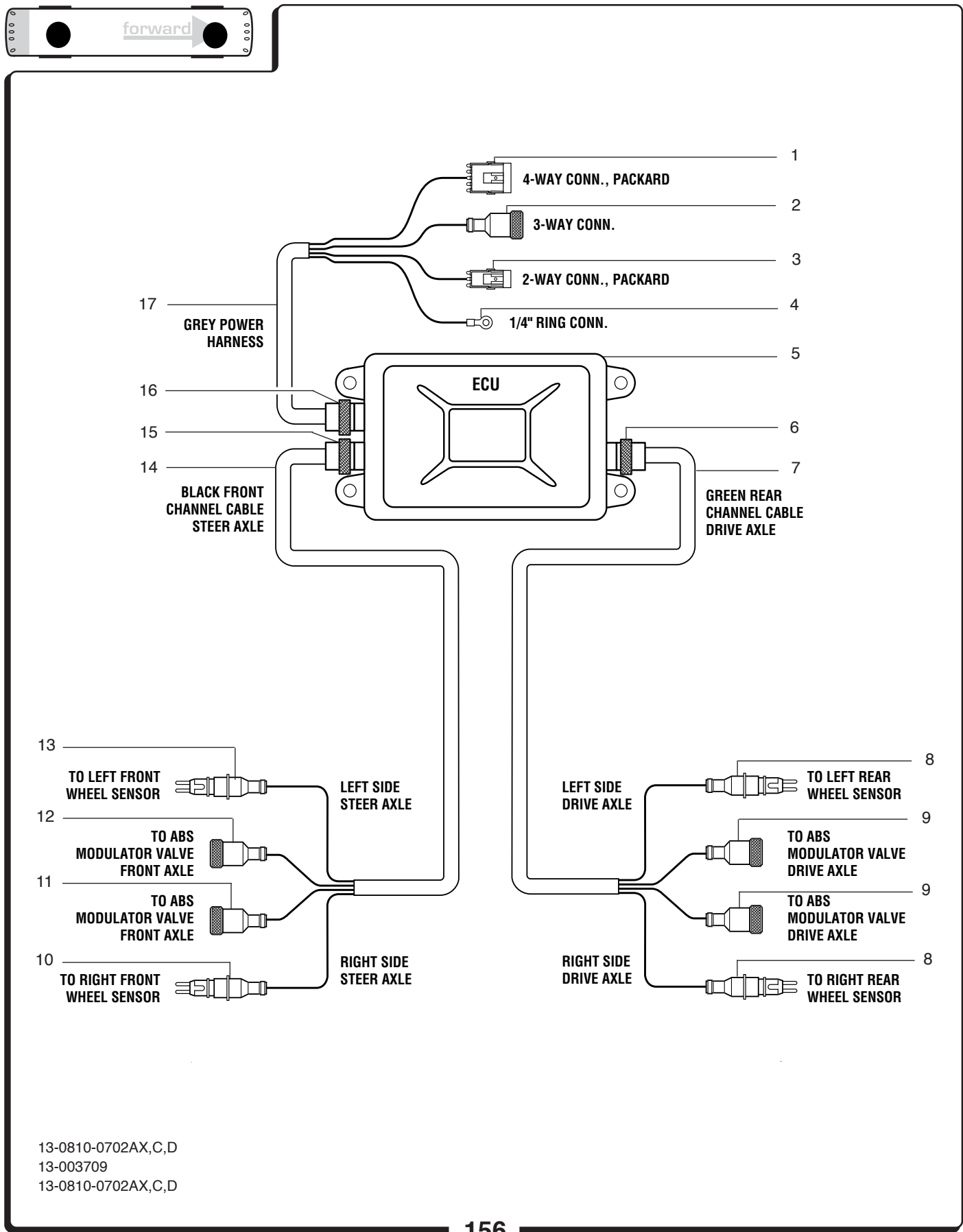

13-0810-0702AX,C,D
13-003709
13-0810-0702AX,C,D

ITEM	PART NO.	DESCRIPTION	QTY.
1.	51-16873-012	Connector, 4-Way Packard Shroud	1
	51-16873-003	Terminals	4
	51-16873-016	Seals	4
2.	51-29355-016	Connector, 3-Way Plug	1
	51-29355-002	Connector, Wedge	1
	51-13833-034	Connector, Socket	1
3.	51-16873-008	Connector, 2-Way Packard Shroud	1
	51-16873-003	Terminals	2
	51-16873-016	Seals	2
4.	51-00059-014	Connector, 1/4" Ring Terminal	1
5.	53-28246-030	ECU Asm., ABS	1
	13-42142-000	Channel, ECU Mounting	1
	13-42143-001	Bracket, ECU Mounting	1
	13-42144-001	Angle, ECU Mounting	1
	13-42167-001	Panel, ECU Mounting	1
	59-35121-002	Decal, Diagnostic ID	1
6.	51-29355-022	Connector, 12-Way Deutsch DT Series	1
7.	50-49202-002	Harness, Green ABS Drive Axle w/o ATC	1
8.	53-28246-018	Cable, 16.5' w/Connector *, 2-Way Pin	2
9.	53-28246-015	Cable, 13.0' w/Connector *, 3-Way Plug	2
10.	53-28246-021	Cable, 49' w/Connector *, 2-Way Pin	1
11.	53-28246-025	Cable, 49' w/Connector *, 3-Way Plug	1
12.	53-28246-017	Cable, 39' w/Connector *, 3-Way Plug	1
13.	53-28246-020	Cable, 39' w/Connector *, 2-Way Pin	1
14.	50-37825-002	Harness, Black ABS Front Channel	1
15.	51-29355-022	Connector, 12-Way Deutsch DT Series	1
	51-13833-039	Socket, 12-Way Deutsch DT Series	A/R
16.	51-29355-023	Connector, 12-Way Deutsch DT Series	3
17.	50-40208-001	Harness, Grey ABS Power	1
	50-36981-000	Harness, Communication Cable	2
	50-36981-009	Harness, Communication Cable	1
		* NOTE:	
		<u>Cable Connector is Molded Rubber to Cable Sheath and NOT Replaceable Separately.</u>	

DEFROSTER FANS

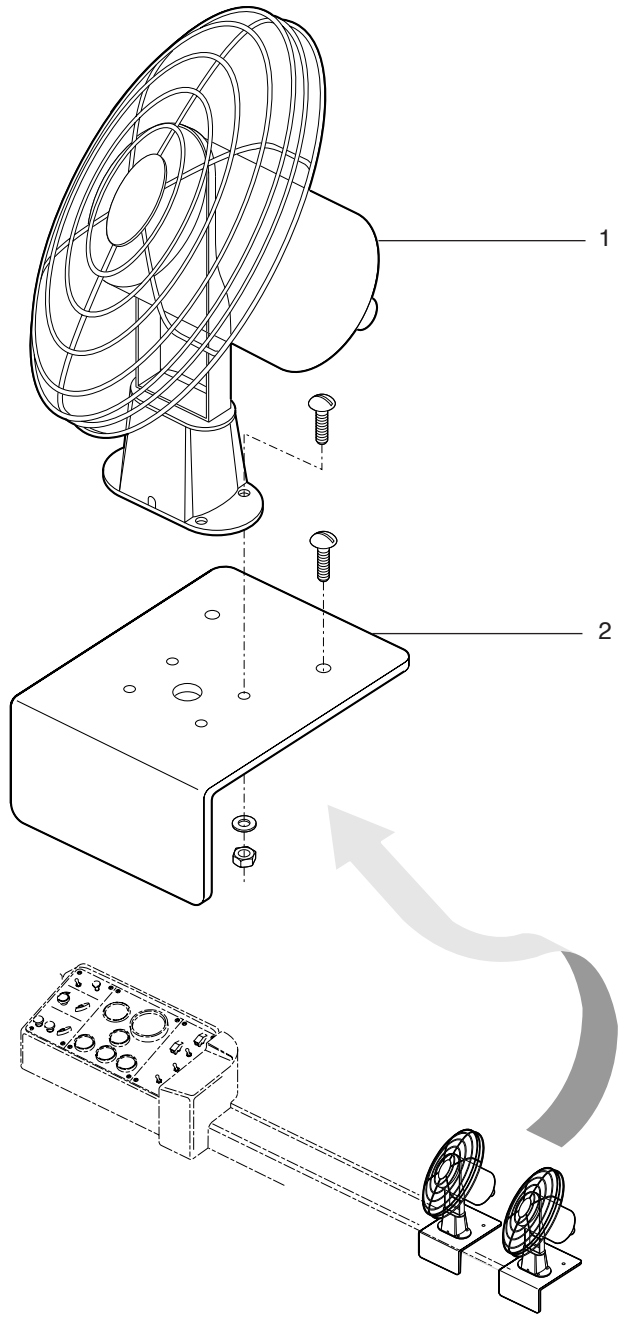

13-0825-0701N
13-002427
13-0825-0701N

ITEM	PART NO.	DESCRIPTION	QTY.
1.	51-55046-001	Fan, Defroster	2
	50-41824-003	Harness, Defroster Fans	1
2.	18-41846-000	Bracket, Mtg	2
	54-12540-003	Locknut, Nylok #10-24, Gr5	4
	54-12600-003	Flatwasher, #10 STD	4
	54-14246-06B	Screw, FHCR #10-24 X 3/4	4
	54-14292-07B	Screw, PHT #1/4-20X 1.0	2

STOP REQUEST SIGNAL PULL CORDS

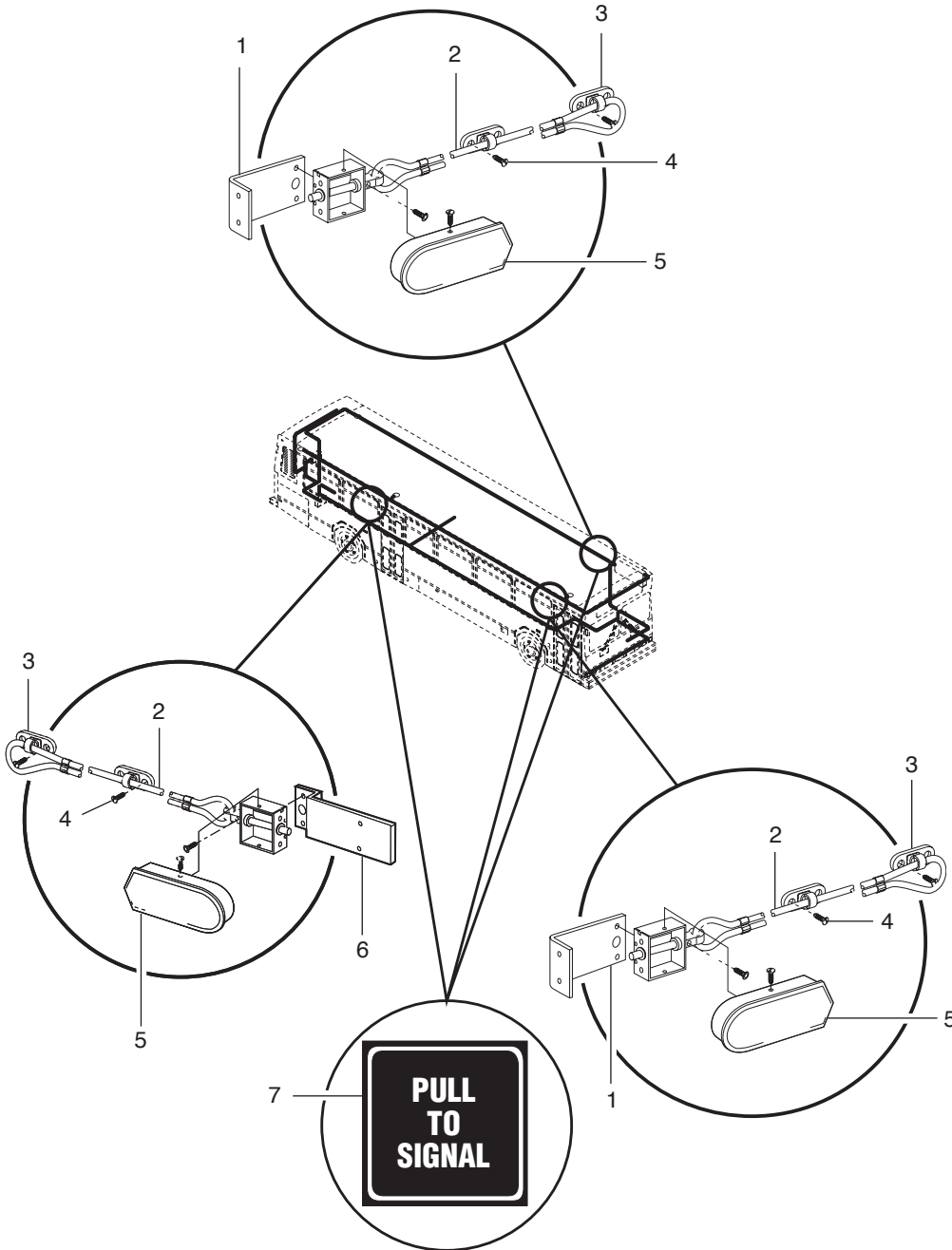

- 13-0850-0702B,H+R+F
- 13-007097
- 13-0850-0702B, H
- 13-0851-0702R
- 13-0858-0700F

STOP REQUEST SIGNAL PULL CORDS

ITEM	PART NO.	DESCRIPTION	QTY.
1.	40-36515-000	Bracket, Stop Request Switch	2
2.	51-02118-001	Cord, Pass Signal (Yellow)	A/R
3.	53-00302-002	Guide, Rope	A/R
	53-00302-001	Guide, Rope	A/R
	15-40409-000	Clamp, Tiller	8
4.	54-10163-019	Rivet, Pop 3/16	A/R
5.	51-02114-003	Switch, Pull Cord	3
6.	Ref Only	Bracket, Pull Cord Sw	1
7.	59-27792-000	Decal, Pull To Signal (Eng/ Span)	12
	51-12096-007	Horn, Chime	1
	51-12096-008	Horn, Chime	1
	13-45862-000	Plate, Horn Chime	1
	51-12390-001	Sign, Stop Request	1

CLOSEOUT: EXIT DOOR

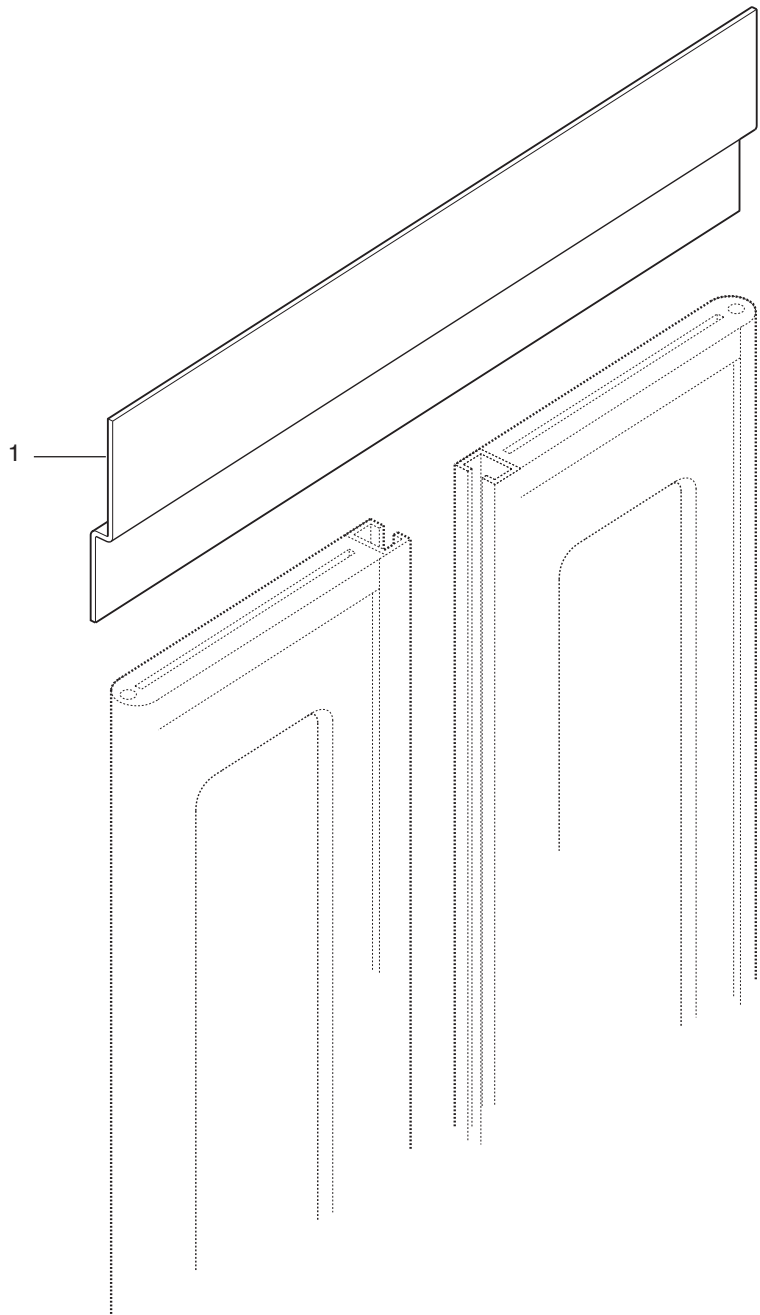

13-0911-0704AG,K+A
13-007113
13-0911-0704AG,K
14-0411-0702A



LOW FLOOR

CLOSEOUT: EXIT DOOR

ITEM	PART NO.	DESCRIPTION	QTY.
1.	15-44683M000 13-46299-003 15-38849L033.75 20-40233-000 54-13119-085	Panel, Closeout Exit Door Header w/Lamp Panel Asm., Exit Door Control Closeout, Rear Door Control Comp Closeout, Door Rubber Screw, 10-24 x .50, SSTL	1 1 1 2 40

LOW FLOOR



LAMP PANEL ASSEMBLY - 110"

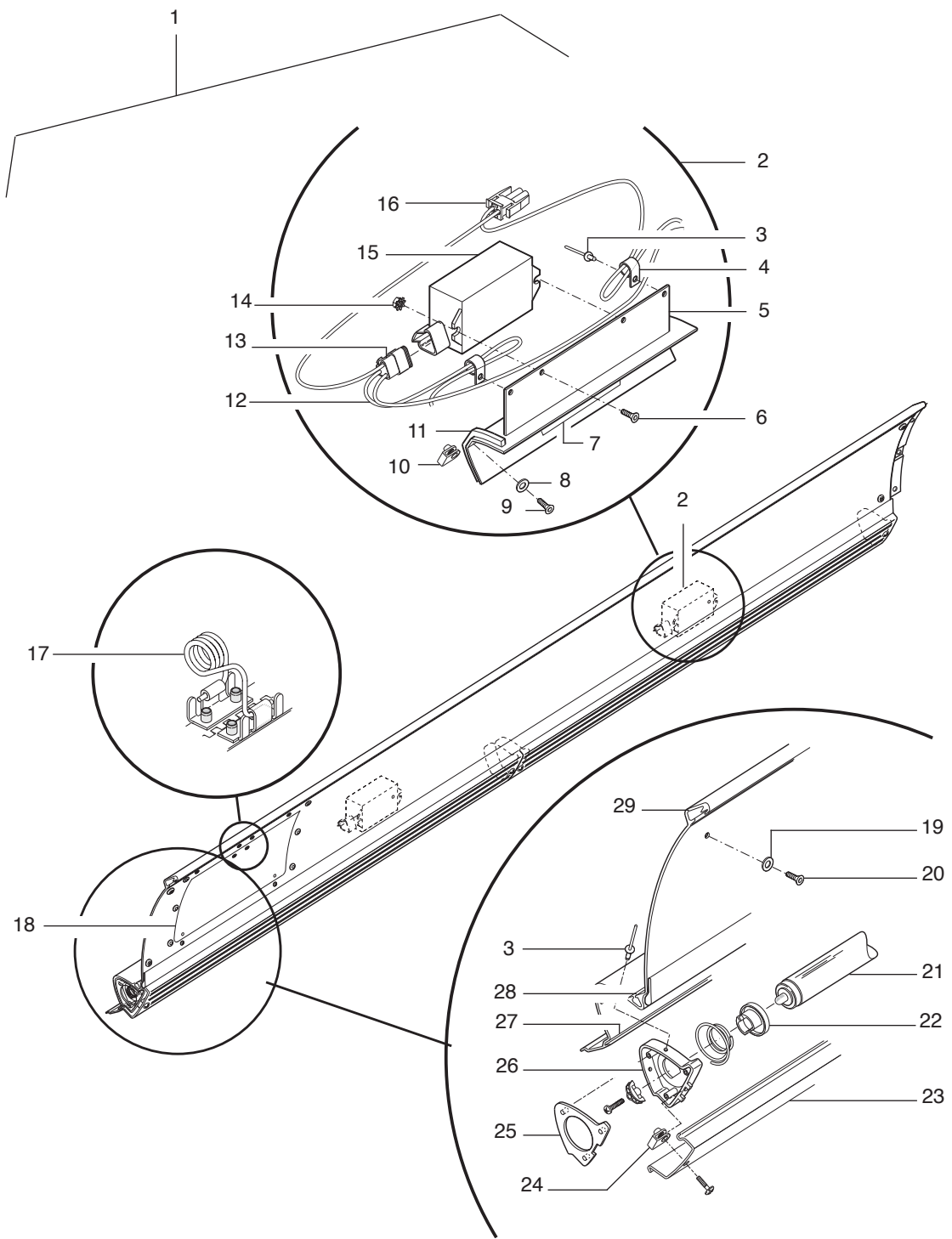

915-02-035
915-02-1822

ITEM	PART NO.	DESCRIPTION	QTY.
1.	82-42788-000	Lamp Panel Assembly, 110"	1
	82-28562-050	Panel, Air Duct, 110"	1
	82-28563-047	Hinge, Air duct Panel, 110"	
2.	82-27229-001	Inverter Assembly	2
3.	82-27229-006	Rivet	12
4.	82-27229-005	Clip, Wire	2
5.	82-27229-002	Cover, Inverter	1
6.	82-27229-003	Screw 10-24 X 3/8 Phil. Ctr. Sunk	2
7.	82-27229-008	Decal, "Danger"	1
8.	82-27229-011	Washer, #10 External Tooth	2
9.	82-27229-010	Screw #10-24 X 5/8 Phl. Rd. Hd.	2
10.	82-27229-009	U-nut	4
11.	82-27229-007	Seal	A/R
12.	82-27363-001	Harness Assembly, Lamp LH	1
	82-42624-001	Harness Assembly, Lamp RH	1
13.	82-27229-014	Connector	1
	82-27229-015	Wedge	1
	82-27229-016	Terminal	3
14.	82-27229-004	Nut 10-24, Keps	2
15.	82-22906-000	Inverter (Ballast)	1
16.	82-27229-017	Connector	1
	82-27229-018	Terminal	2
17.	Ref Only	Spring, Access Door (Not Sold Sep. Per Vendor)	1
18.	82-27229-033	Door Asm, Lamp Access, 28"	1
19.	82-01697-000	Washer, Retaining	4
20.	82-01696-000	Screw, Phillips	4
21.	82-27268-006	Tube, Fluorescent, 4'	1
	82-27390-003	Tube, Fluorescent, 5'	1
22.	82-09145-000	Socket, Lamp, Fixed End	1
	82-27229-013	Socket, Lamp, Telescopic End	1
23.	82-28471-001	Cover Assembly, Lamp 4'	1
	82-27507-002	Cover Assembly, Lamp 5'	1
	82-27229-029	Seal	A/R
	82-27229-021	Adhesive	A/R
24.	82-27229-023	U-nut	A/R
25.	82-27229-025	Closure, End, LH	2
	82-27229-032	Closure, End, RH	1
	82-27229-027	Closure, End, RH	1
26.	82-27229-024	Cap, End, LH	2
	82-27229-028	Cap, End, RH	2
	82-27229-031	Seal End Cap	A/R
	82-27229-030	Sealer (Between End Caps)	A/R
27.	82-27229-026	Seal	A/R
28.	82-27229-020	Channel, Filler	A/R
29.	82-27229-022	Molding (Order by Length)	A/R
	82-19211-000	Tool, Fluorescent Tube Removal	1

LOW FLOOR



LAMP PANEL ASSEMBLY - 110"

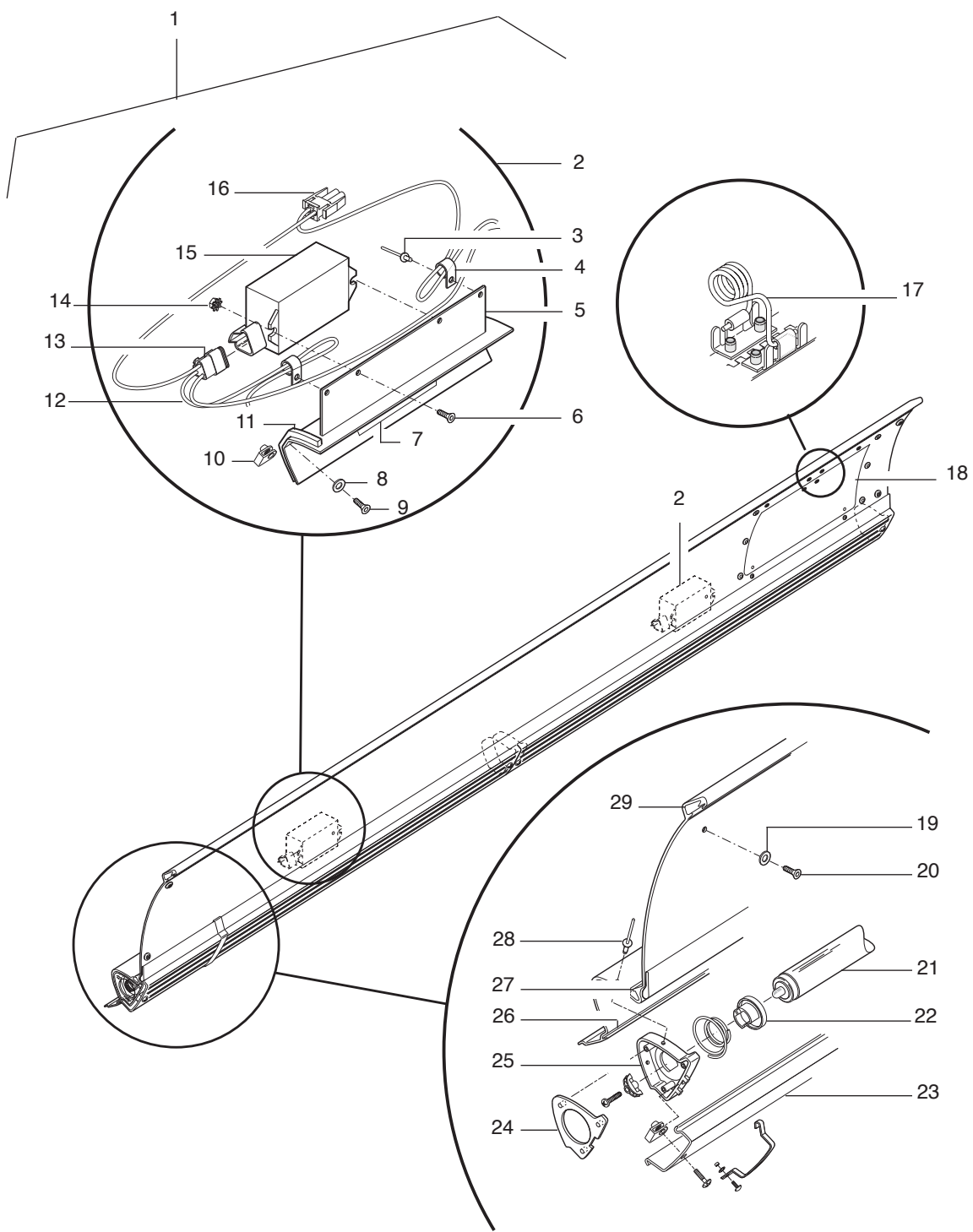

915-02-017
915-02-1823

ITEM	PART NO.	DESCRIPTION	QTY.
1.	82-42789-000	Lamp Panel Assembly, 110"	1
	82-28562-051	Panel, Air Duct, 110"	1
	82-28563-047	Hinge, Air Duct Panel, 110"	1
2.	82-27229-001	Inverter Assembly	2
3.	82-27229-006	Rivet	12
4.	82-27229-005	Clip, Wire	2
5.	82-27229-002	Cover, Inverter	1
6.	82-27229-003	Screw 10-24 X 3/8 Phil. Ctr. Sunk	2
7.	82-27229-008	Decal, "Danger"	1
8.	82-27229-011	Washer, #10 External Tooth	2
9.	82-27229-010	Screw #10-24 X 5/8 Phl. Rd. Hd.	2
10.	82-27229-009	U-nut	4
11.	82-27229-007	Seal	A/R
12.	82-42624-001	Harness Assembly, Lamp, LH	1
	82-42625-001	Harness Assembly, Lamp, RH	1
13.	82-27229-014	Connector	1
	82-27229-015	Wedge	1
	82-27229-016	Terminal	3
14.	82-27229-004	Nut 10-24, Keps	2
15.	82-22906-000	Inverter (Ballast)	1
16.	82-27229-017	Connector	1
	82-27229-018	Terminal	2
17.	Ref Only	Spring, Access Door (Not Sold Sep. Per Vendor)	1
18.	82-27229-033	Door Asm, Lamp Access	1
19.	82-01697-000	Washer, Retaining	4
20.	82-01696-000	Screw, Phillips	4
21.	82-27390-003	Tube, Fluorescent, 5'	1
	82-27268-006	Tube, Fluorescent, 4'	1
22.	82-09145-000	Socket, Lamp, Fixed End	1
	82-27229-013	Socket, Lamp, Telescopic End	1
23.	82-27507-002	Cover Assembly, Lamp, 5'	1
	82-28472-001	Cover Assembly, Lamp, 4'	1
	82-27229-029	Seal	A/R
	82-27229-021	Adhesive	A/R
24.	82-27229-023	U-nut	A/R
25.	82-27229-025	Closure, End, LH	2
	82-27229-032	Closure, End, RH	1
	82-27229-027	Closure, End, RH	1
26.	82-27229-024	Cap, End, LH	2
	82-27229-028	Cap, End, RH	2
	82-27229-031	Seal End Cap	A/R
	82-27229-030	Sealer (Between End Caps)	A/R
27.	82-27229-026	Seal	A/R
28.	82-27229-020	Channel, Filler	A/R
29.	82-27229-022	Molding (Order by Length)	A/R
	82-19211-000	Tool, Fluorescent Tube Removal	1

LOW FLOOR



LAMP PANEL ASSEMBLY - 144"

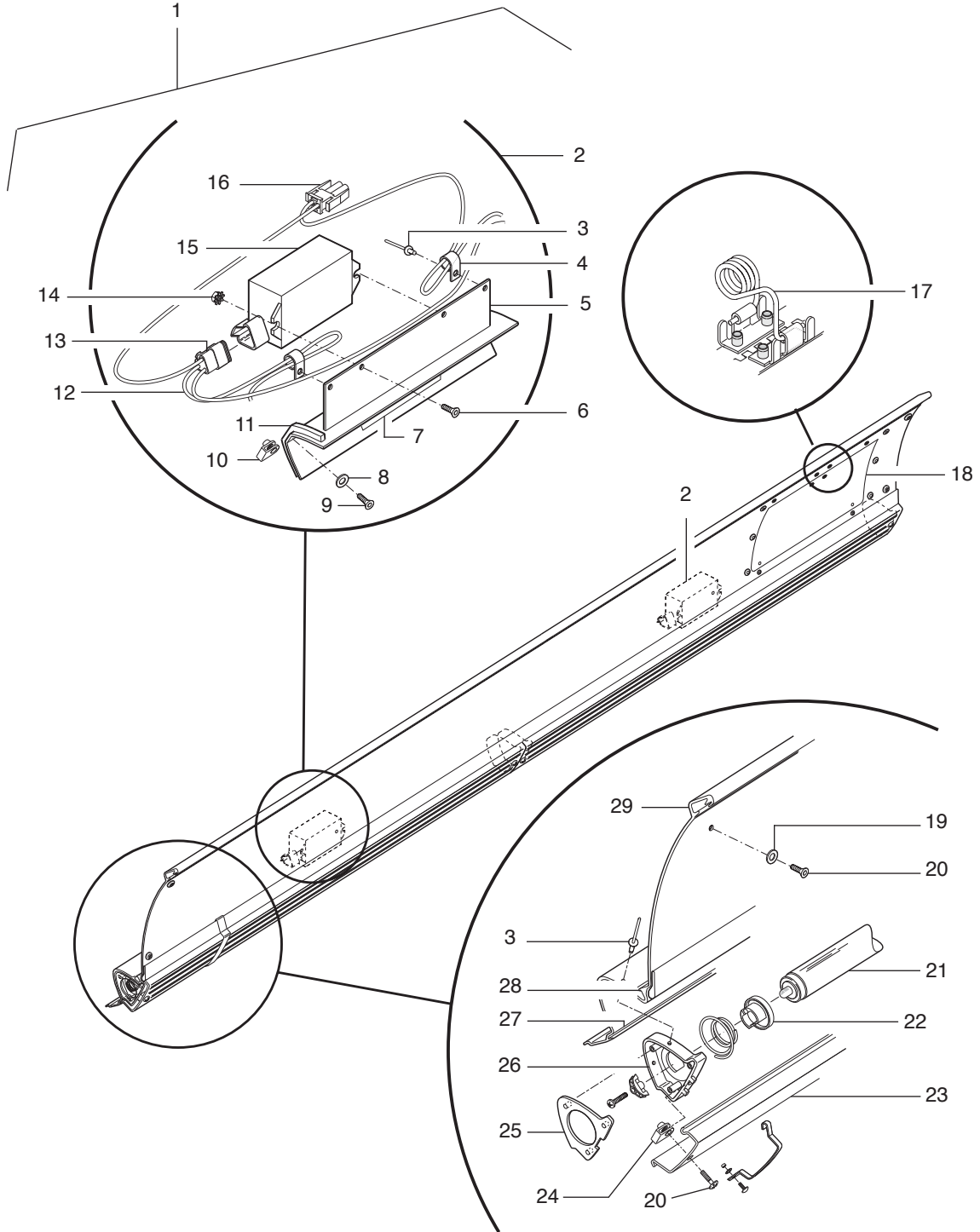

915-02-017
915-02-1767

ITEM	PART NO.	DESCRIPTION	QTY.
1.	82-42623-000	Lamp Panel Asm, 144"	1
	82-28562-049	Panel, Air Duct 144"	1
	82-28563-001	Hinge, Air Duct	1
2.	82-27229-001	Inverter Assembly	2
3.	82-27229-006	Rivet	12
4.	82-27229-005	Clip, Wire	2
5.	82-27229-002	Cover, Inverter	1
6.	82-27229-003	Screw 10-24 X 3/8 Phil. Ctr. Sunk	2
7.	82-27229-008	Decal, "Danger"	1
8.	82-27229-011	Washer, #10 External Tooth	2
9.	82-27229-010	Screw #10-24 X 5/8 Phl. Rd. Hd.	2
10.	82-27229-009	U-nut	4
11.	82-27229-007	Seal	A/R
12.	82-42622-001	Harness Assembly, Lamp	2
13.	82-27229-014	Connector	1
	82-27229-015	Wedge	1
	82-27229-016	Terminal	3
14.	82-27229-004	Nut 10-24, Keps	2
15.	82-22906-000	Inverter (Ballast)	1
16.	82-27229-017	Connector	1
	82-27229-018	Terminal	2
17.	Ref Only	Spring, Access Door (Not Sold Sep. Per Vendor)	1
18.	82-27363-002	Door Asm, Lamp Access	1
19.	82-01697-000	Washer, Retaining	4
20.	82-01696-000	Screw, Phil	A/R
21.	82-27229-019	Tube, Fluorescent, 6'	2
22.	82-09145-000	Socket, Lamp, Fixed End	1
	82-27229-013	Socket, Lamp, Telescopic End	1
23.	82-23397-000	Cover Assembly, Lamp 6'	2
	15-43119N000	Kit, Lens Strap	A/R
	82-27229-029	Seal	A/R
	82-27229-021	Adhesive	A/R
24.	82-27229-023	U-nut	A/R
25.	82-27229-025	Closure, End, LH	2
	82-27229-032	Closure, End, RH	1
	82-27229-027	Closure, End, RH	1
26.	82-27229-024	Cap, End, LH	2
	82-27229-028	Cap, End, RH	2
	82-27229-031	Seal End Cap	A/R
	82-27229-030	Sealer (Between End Caps)	A/R
	82-27229-026	Seal	A/R
28.	82-27229-020	Channel, Filler	A/R
29.	82-27229-022	Molding (Order by Length)	A/R
	82-19211-000	Tool, Fluorescent Tube Removal	1

LOW FLOOR



LAMP PANEL ASSEMBLY - 144"

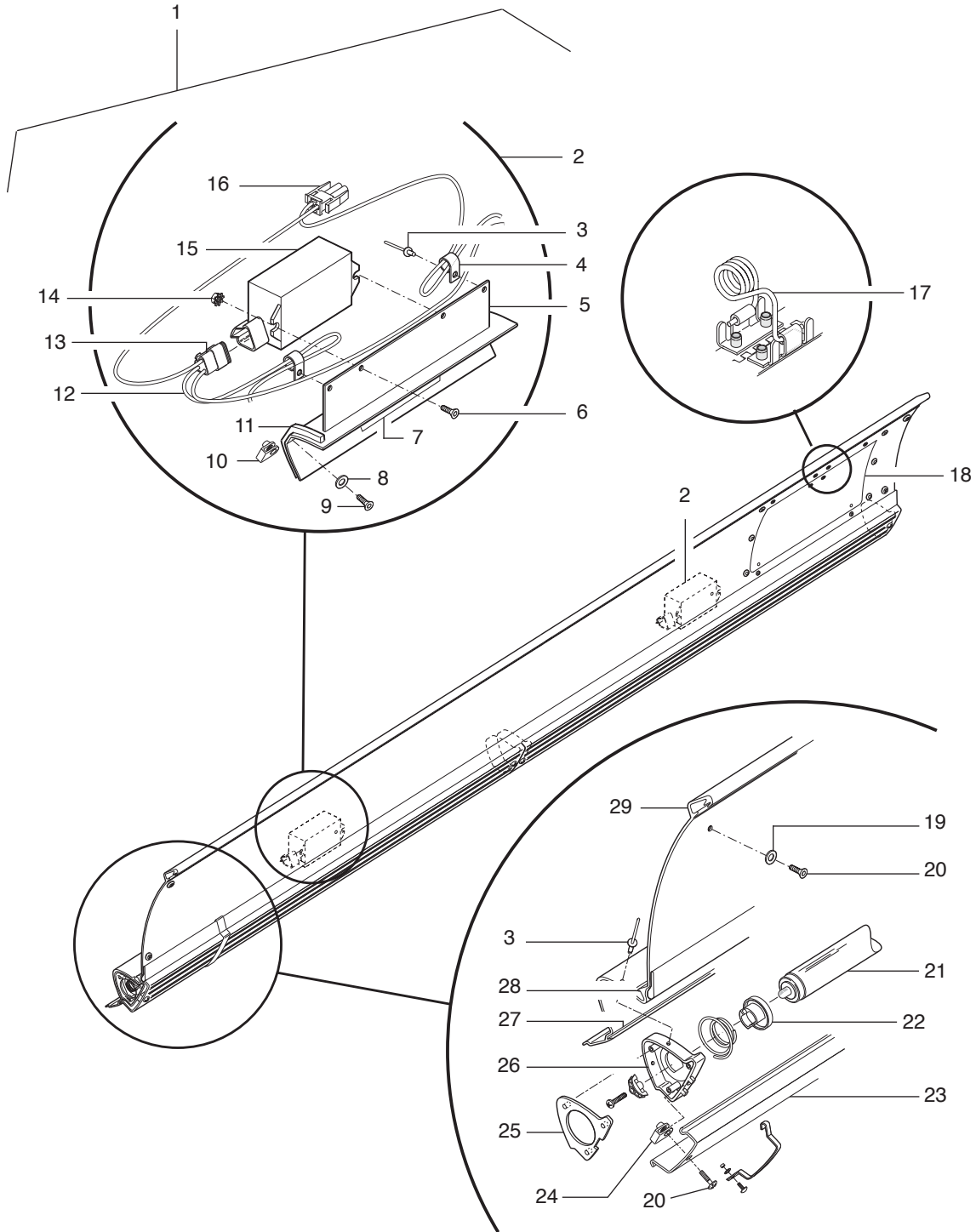

915-02-017
915-02-1765

ITEM	PART NO.	DESCRIPTION	QTY.
1.	82-42622-000	Lamp Panel Asm, 144"	1
	82-28562-048	Panel, Air Duct 144"	1
	82-28563-001	Hinge, Air Duct	1
2.	82-27229-001	Inverter Assembly	2
3.	82-27229-006	Rivet	12
4.	82-27229-005	Clip, Wire	2
5.	82-27229-002	Cover, Inverter	1
6.	82-27229-003	Screw 10-24 X 3/8 Phil. Ctr. Sunk	2
7.	82-27229-008	Decal, "Danger"	1
8.	82-27229-011	Washer, #10 External Tooth	2
9.	82-27229-010	Screw #10-24 X 5/8 Phl. Rd. Hd.	2
10.	82-27229-009	U-nut	4
11.	82-27229-007	Seal	A/R
12.	82-42622-001	Harness Assembly, Lamp	2
13.	82-27229-014	Connector	1
	82-27229-015	Wedge	1
	82-27229-016	Terminal	3
14.	82-27229-004	Nut 10-24, Keps	2
15.	82-22906-000	Inverter (Ballast)	1
16.	82-27229-017	Connector	1
	82-27229-018	Terminal	2
17.	Ref Only	Spring, Access Door (Not Sold Sep. Per Vendor)	1
18.	82-27229-033	Door Asm, Lamp Access	1
19.	82-01697-000	Washer, Retaining	4
20.	82-01696-000	Screw, Phil	A/R
21.	82-27229-019	Tube, Fluorescent, 6'	2
22.	82-09145-000	Socket, Lamp, Fixed End	1
	82-27229-013	Socket, Lamp, Telescopic End	1
23.	82-23397-000	Cover Assembly, Lamp 6'	2
	15-43119N000	Kit, Lens Strap	A/R
	82-27229-029	Seal	A/R
	82-27229-021	Adhesive	A/R
24.	82-27229-023	U-nut	A/R
25.	82-27229-025	Closure, End, LH	2
	82-27229-032	Closure, End, RH	1
	82-27229-027	Closure, End, RH	1
26.	82-27229-024	Cap, End, LH	2
	82-27229-028	Cap, End, RH	2
	82-27229-031	Seal End Cap	A/R
	82-27229-030	Sealer (Between End Caps)	A/R
	82-27229-026	Seal	A/R
28.	82-27229-020	Channel, Filler	A/R
29.	82-27229-022	Molding (Order by Length)	A/R
	82-19211-000	Tool, Fluorescent Tube Removal	1

HARNES LISTING

13-46297-003Console Panel	50-54564-008Fire Detection 150"
13-46299-003Door Panel	50-54658-000Headlights
13-47890-003Front Electrical Panel	50-55501-000Jumper, Digital Recorder
13-50633-002Rear Electrical Panel	50-56542-003Rear, Turn Signal & Marker Lamps
13-55192-001Rear Electrical Panel w/Voith	50-56859-000Engine, ISL w/Datcon
50-23877-000Tail Lamp Jumper	50-56885-000Oil Pressure Switch
50-37769-002Tail Lamps	50-56916-000Retarder Pressure Switches
50-37825-002ABS Front Axle	50-57015-000Rear Run Box, ISL/ISM
50-37899-000Rear Cap	50-57068-000Ceiling, LH (Street) 29'
50-38157-000Ignition Switch Panel	50-57069-000Ceiling, RH (Curb) 29'
50-38158-000Right Side Dash Panel	50-57981-000Ignition Switch Cap
50-38159-000Left Side Dash Panel		
50-38598-000Front Cap Marker Lamps		
50-39453-006Bulkhead Extension		
50-39466-002Pressure Switches		
50-39468-000Third Brake Lamp		
50-40026-003Door Lamps Jumper		
50-40026-004Door Lamps Jumper		
50-40731-009Center Dash Panel w/Datcon		
50-41237-000Linear Fire Wire Jumper		
50-41416-004Data System Jumper		
50-41436-000Electric Windshield Wiper Jumper		
50-41824-003Auxiliary Dash Fans		
50-42156-000Door Lamp Jumper		
50-43518-000Farebox Power		
50-43777-000Microphone		
50-44200-012Bulkhead Extension		
50-47901-000Head Lights/Turn Signal Lights		
50-48437-000Transmission Fluid Level Sensor		
50-48437-001Transmission Fluid Level Gauge		
50-48974-005Main Dash		
50-49189-003Voltage Regulator		
50-49202-002ABS Rear Axle		
50-51767-000Engine Power		
50-51776-001Jumper: Turn Lamps		
50-52992-001PA System w/DR600		
50-53191-000Overhead Console, Lamps		
50-53192-000Overhead Console, Fire Bell		
50-53193-000Overhead Console, Chime		
50-53239-000Main Dash		
50-54342-000Driver's Heater		
50-54564-005Fire Detection 85"		
50-54564-006Fire Detection 110"		
50-54564-007Fire Detection 120"		

Front Suspension Kneeling.....	174
Rear Suspension Leveling Valve.....	176
Air Compressor Piping	178
Retarder Pressure Switches.....	180
Air Tanks and Fittings	182
Air Tanks & Mounting.....	184
Air Piping	186
Rear Shop Air Connector	188
Shop Air & Tow Connectors - Front	190
Brake Piping, Front	192
Brake Piping, Rear.....	194
Air Tank Drain Valves	196
Air Dryer Piping & Tanks	198
Air Dryer Assembly.....	200
Door Control Piping	202

FRONT SUSPENSION KNEELING

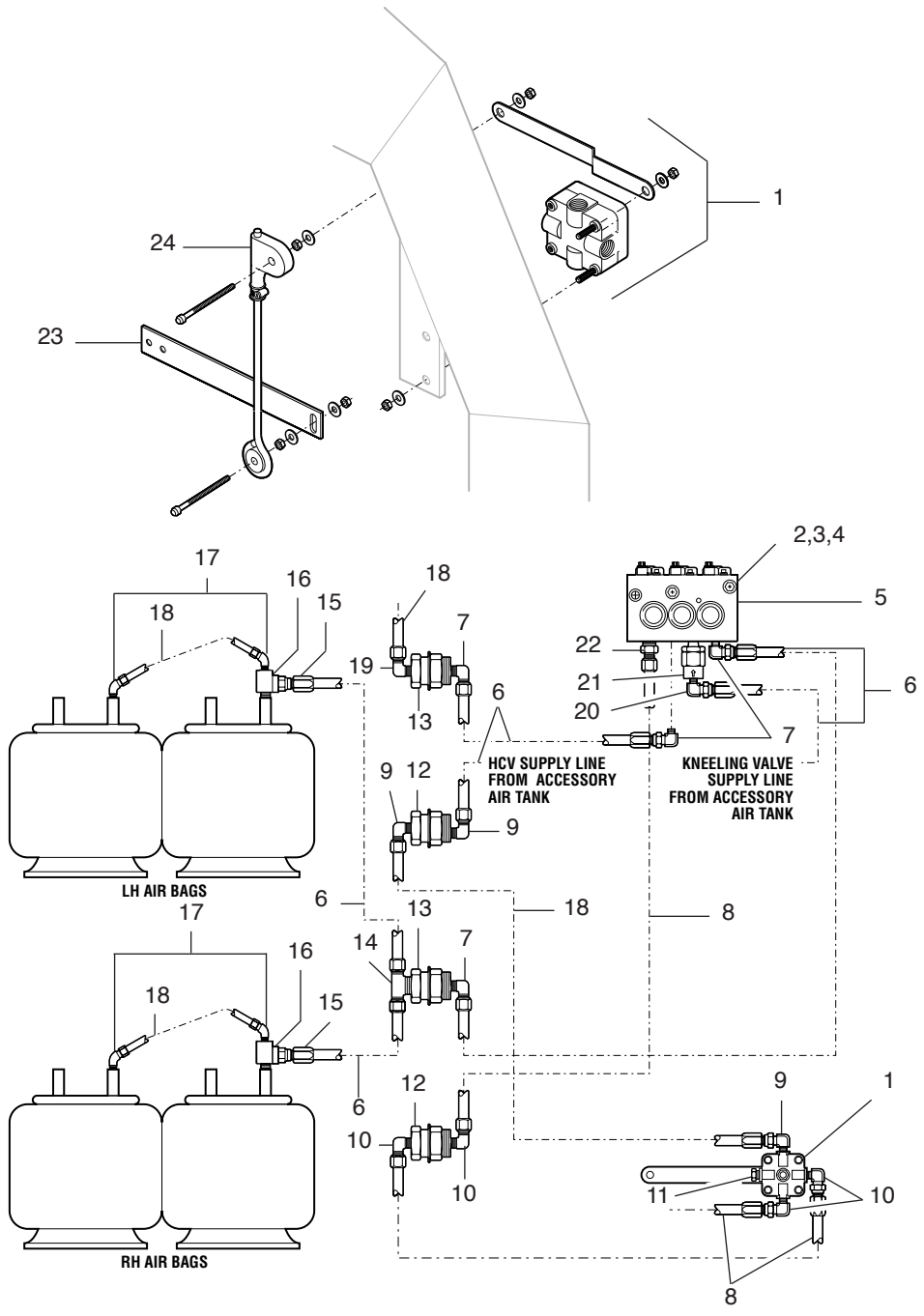

04-0100-0700C+(F)
04-003932
04-0100-0700C
04-0120-0700F

ITEM	PART NO.	DESCRIPTION	QTY.
1.	04-43073-002	Valve, Suspension Height Control	1
2.	54-13113-101	Bolt, Special 5/16"-18 UNC Socket Hd.	2
3.	54-13112-019	Flatwasher, SSTL 5/16"	2
4.	54-13108-030	Nut, 5/16"-18 SSTL Nylock	2
5.	04-45322-000	Valve, Kneeling	1
6.	56-14038-000	Tubing, Nylon .50 Blk	1
7.	54-12935-009	Elbow, 90° 3/8" NPT x 1/2" Tube	1
8.	56-14036-000	Tubing, Nylon .25 Black	1
9.	54-12935-005	Elbow, 90° 1/4"NPT X 3/8"Tube	3
10.	54-12935-002	Elbow, 90° 1/4"MPT X 1/4"Tube	4
11.	54-12957-004	Plug, Hxhd 1/4"MPT, Brass	2
12.	54-13093-005	Connection, Bulkhead 1/4"NPT x 3/4"-16 Brass	2
13.	54-13093-006	Connection, Bulkhead 3/8"NPT Brass	2
14.	54-12938-007	Fitting, Tee 3/8"NPT x 1/2"Tube	1
15.	54-12932-008	Adapter, 1/2"Tube x 1/4"NPT	2
16.	54-12955-004	Tee, 1/4" Pipe	1
17.	54-12934-005	Elbow, 45° 3/8"Tube X 1/4"MPT	4
18.	56-14037-000	Tubing, Nylon .38 Black	10
19.	54-12935-006	Elbow, 90° 3/8"NPT X 3/8"Tube	1
20.	54-12935-010	Elbow, 90° 1/2" MPT x 1/2"	1
21.	53-21756-000	Valve, Single Check	4
22.	54-12932-002	Adapter, Straight 1/4" NPT X 1/4" Tube	1
23.	08-36866-000	Bracket, Frt Suspension Link Mtg	1
24.	11-42885-001	Link Asm, HCV 8.5" w/Hardware Kit	1
N/S	54-13119-003	Screw, #10-24 x .75" Taptite Special Phillips Hd.	3

LOW FLOOR



REAR SUSPENSION LEVELING VALVE

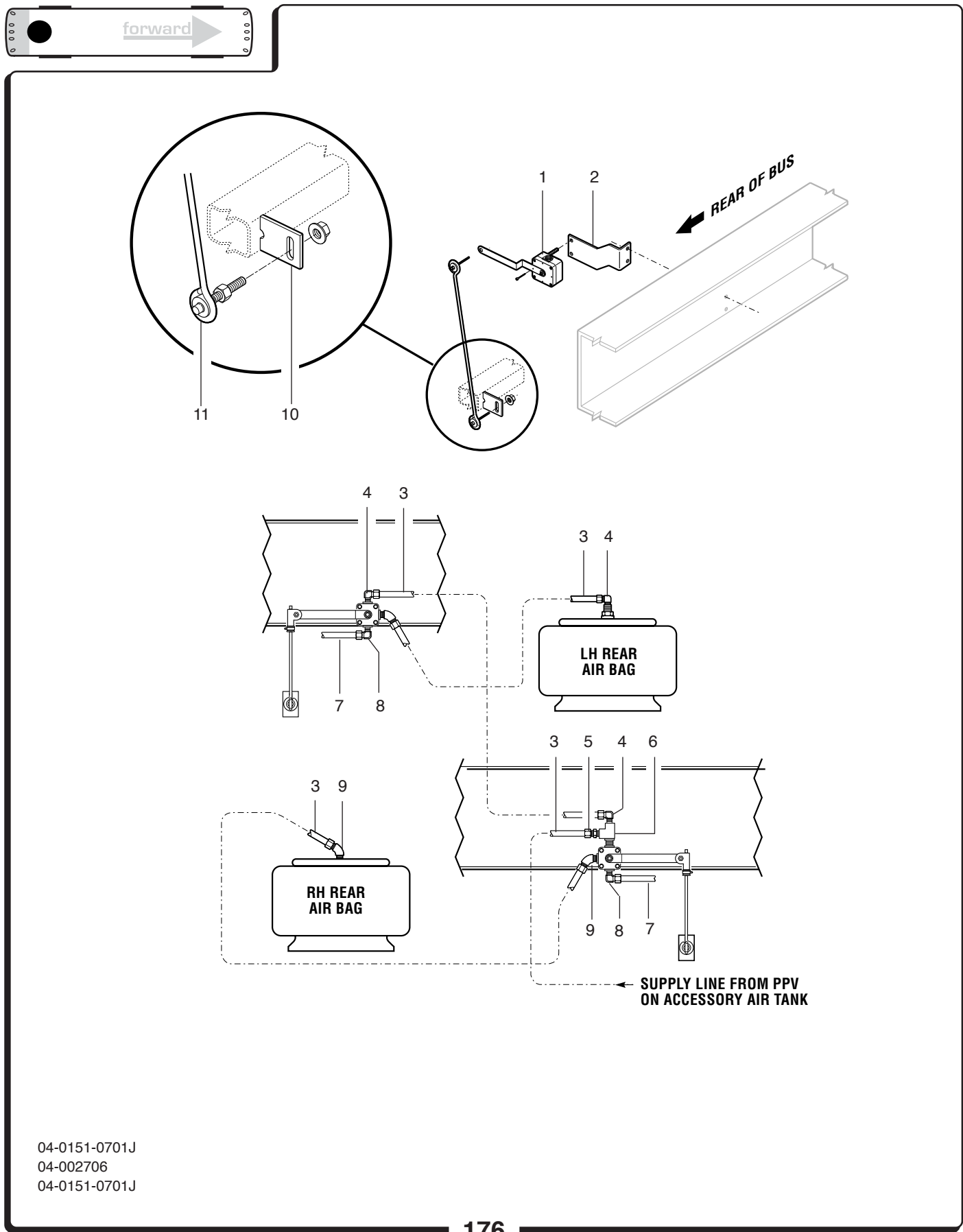

04-0151-0701J
04-002706
04-0151-0701J

REAR SUSPENSION LEVELING VALVE

ITEM	PART NO.	DESCRIPTION	QTY.
1.	04-43073-000	Valve, Rear Suspension Height Control	2
	54-12957-004	Plug, Pipe 1/4NPT	2
2.	11-57334-001	Bracket, Suspension Valve (Curbside)	1
	11-57334-000	Bracket, Suspension Valve (Streetside)	1
3.	56-14037-000	Tube, Nylon 3/8" black	A/R
4.	54-12935-005	Elbow, 90° 1/4NPT X 3/8T	3
5.	54-12932-005	Connection, 1/4NPT X 3/8T	1
6.	54-12955-004	Tee, 1/4NPT	1
7.	56-14036-000	Tubing, Nylon 1/4" Black	A/R
8.	54-12935-002	Elbow, 90° 1/4NPT X 1/4T	2
9.	54-12934-005	Connection, 45° 1/4NPT X 3/8T	3
10.	11-41364-000	Bracket, Leveling Valve Link	2
11.	11-42885-000	Link Asm, Leveling Valve	2
	04-46428-000	Valve, Single Check	1

AIR COMPRESSOR PIPING

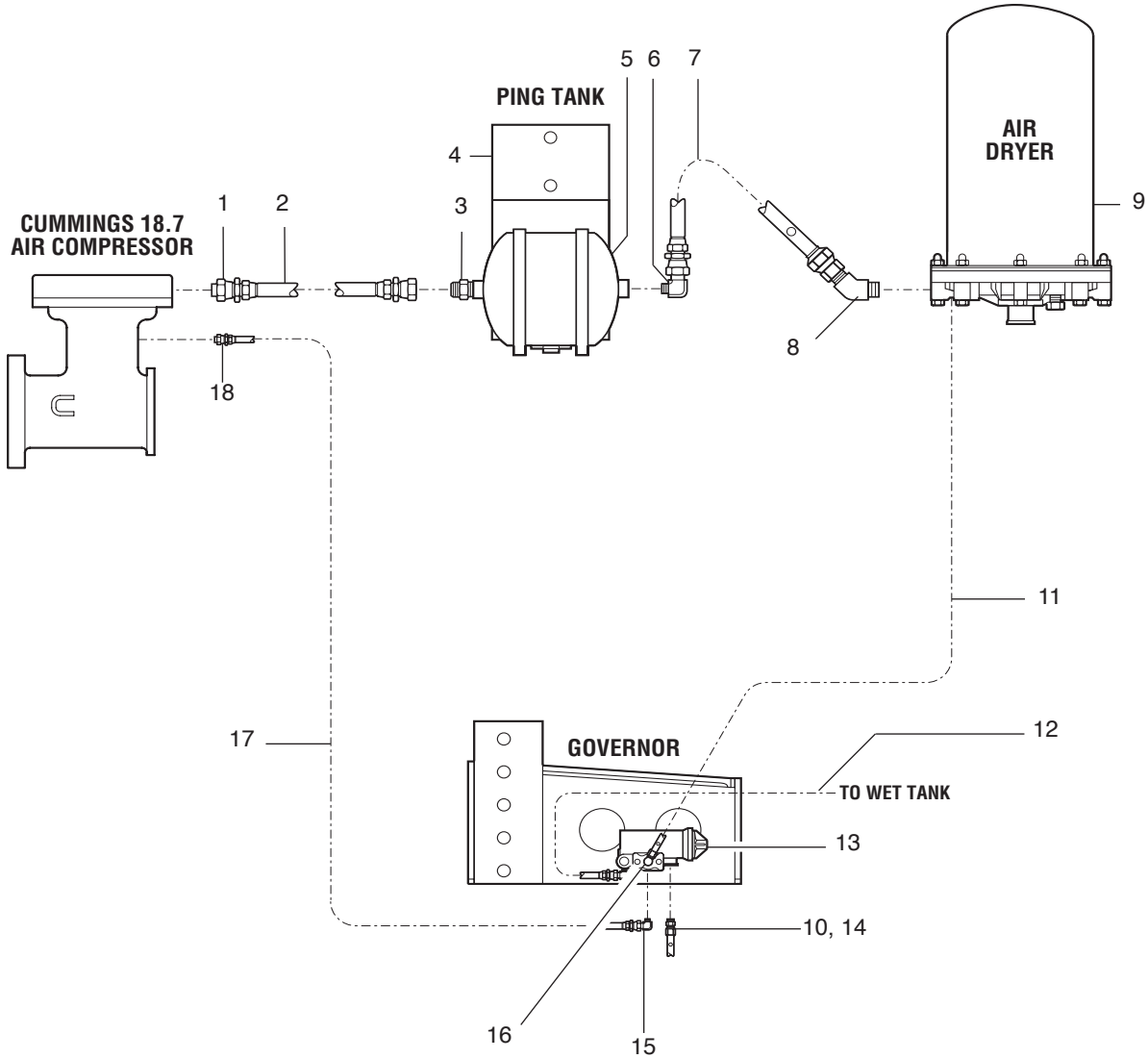

04-0160-0701AL,AX,R
04-007147
04-0160-0701AL,AX,R

ITEM	PART NO.	DESCRIPTION	QTY.
1.	54-13050-039	Adapter, 3/4	1
2.	46-16D3030-0410	Hose Asm, FC186 #16	1
3.	54-13003-029	Conn,Straight, 3/4	1
4.	04-41150-000	Bracket, Air Ping Tank	1
	04-39503-000	U-bolt, Air Tank Mtg	2
5.	53-15488-000	Tank, Ping	1
6.	54-13008-028	Elbow, 90°, 3/4"NPT x #16 JIC	1
7.	46-16D3030-0200	Hose Asm #16 Teflon	1
8.	54-13007-023	Elbow, 45° 3/4	1
9.	04-44857-001	Air Dryer Asm	1
10.	56-14037-000	Tubing, Nylon 1/4" Black	A/R
11.	56-27280-000	Tubing, 1/4" , Nylon, Yellow	A/R
12.	56-14036-000	Tubing, Nylon 1/4" Black	A/R
13.	04-51787-000	Valve, Air Governor 110-130PSI	1
14.	54-12932-001	Connection, 1/8 NPT X 1/4	1
15.	54-12995-003	Elbow, 90°, 1/8 X #4 SAE	1
16.	54-12935-001	Elbow, 90° 1/8 NPT X 1/4	1
17.	46-04D3031-0360	Hose Asm	1
18.	54-13118-078	Adapter, 1/8 X #4 SAE	1
	53-21364-052	Clamp, Const. Tens Hose 1.24-1.42	4
	54-37358-000	Nut Plate, Cobolt M8	1
	54-37359-001	Bolt, Button Torx Head M8 X 15mm	1
	04-44412-000	Bracket, Drain Valve Mtg	1
	53-20873-000	Valve, Shut Off, 1/4 NPT	1
	54-12935-005	Elbow, 90°, 1/4 NPT x 3/8 T	2
	54-12936-002	Elbow, 90°, 1/4 Tube x 1/4 FPT	1
	54-12956-004	Nipple, 1/4 x 1/4 MPT	1
	54-13093-005	Bulkhead Connection, 1/4 NPT x 3/4-16	1
	54-13112-011	Lockwasher, Metric, M8	1
	54-17487-008	Capscrew, Metric, M8, 1.25 x 20	1
		<u>Compressor Supply Piping</u>	
	01-54221-000	Pipe, Air Compressor Supply	1
	01-54222-000	Bracket, Pipe Suot	1
	53-00227-000	Elbow, 3/4x1"	1
	56-22602-000	Hose, 1" Oil Resistant	A/R
	55-34519-016	Clamp, Loom	1

RETARDER PRESSURE SWITCHES

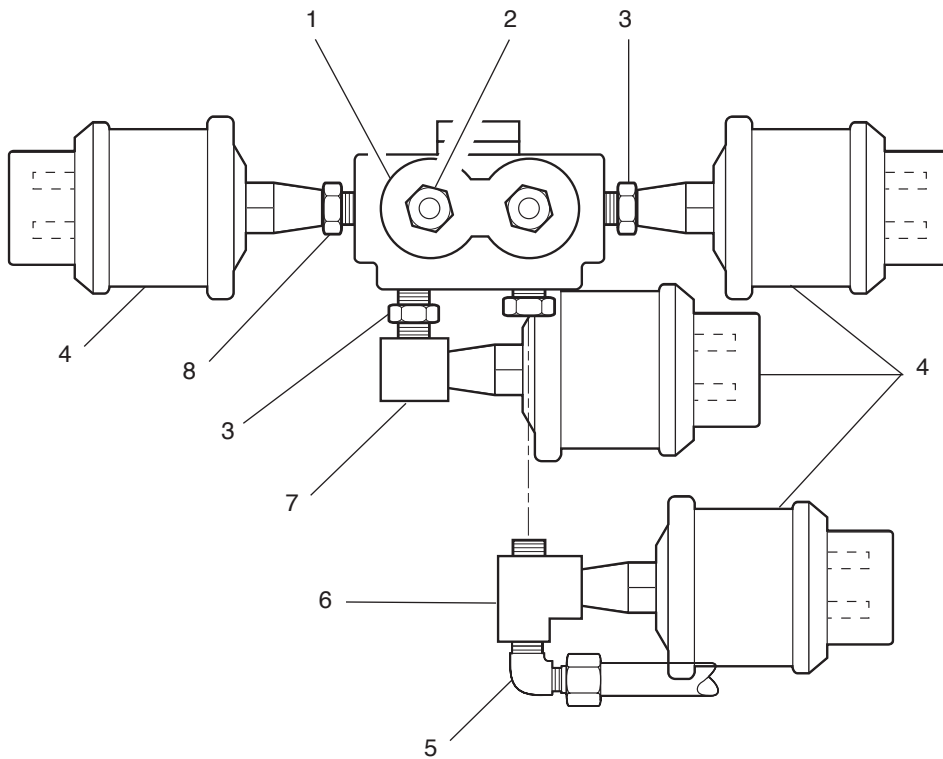

04-0165-0703AB, AX, BD+C+AE, E
04-007410
04-0165-0703AB, AX, BD
04-0168-0701C
13-0210-0700AE, E

RETARDER PRESSURE SWITCHES

ITEM	PART NO.	DESCRIPTION	QTY.
1.	55-00274-001	Manifold	1
2.	54-12958-004	Plug, HXHD 1/4"NPT Brass	4
3.	54-12961-001	Bushing, 1/4Nptx1/8Npt	A/R
4.	51-26117-017	Switch, Pressure 4 PSI W/Tie Strap (Blue)	A/R
	51-26117-015	Switch, Pressure 2 PSI W/Tie Strap (Red)	A/R
	51-26117-005	Switch, Pressure 7 PSI W/Tie Strap (White)	
5.	54-12935-001	Elbow, 90° 1/8 NPT x 1/4 Street	1
6.	54-12955-002	Tee, Street Brass-1/8	1
7.	54-12948-002	Elbow, 90° 1/8 F x 1/8M Street	1
8.	54-12961-002	Bushing, 3/8Npt x 1/8Npt	A/R
	54-11318-003	Bolt, HXHD 5/16-18 x 1 gr5	4
	54-12600-006	Flatwasher 1/4"	4
	54-12602-009	Lockwasher, 1/4	4
	13-36904-002	Clamp, Cable .708-.984 PG-29 Metric	1

AIR TANKS AND FITTINGS

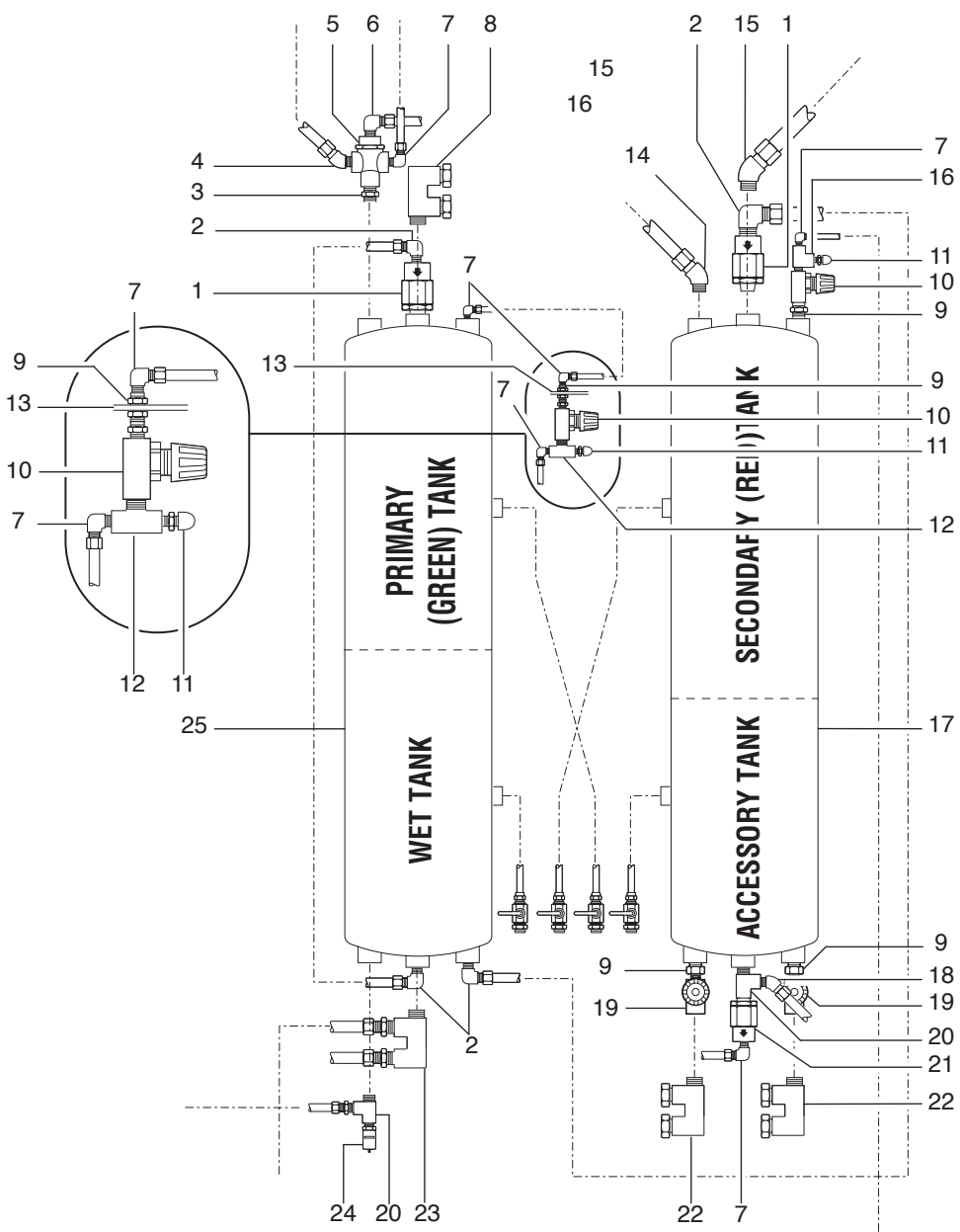

04-0165-0703AB, AX, BD+C+AE, E
 04-007225
 04-0165-0703AB, AX, BD
 04-0168-0701C
 13-0210-0700AE, E

ITEM	PART NO.	DESCRIPTION	QTY.
1.	53-21756-000	Valve, Sgl Check 1/2	2
2.	54-12935-013	Fitting, Elbow 90° 1/2ptx5/8 Tube	5
3.	54-12956-004	Nipple, Hex 1/4 x 1/4 MPT, Brass	5
4.	54-12934-009	Elbow, 45° 3/8mpt X 1/2t	1
5.	04-56250-000	Valve, Double Check	1
6.	54-12935-009	Elbow, 90° 3/8npt X 1/2t	1
7.	54-12935-005	Elbow, 90° 1/4npt X 3/8t	3
8.	54-44786 -002	Tee, Fitting F Type1/2NPT x 5/8NTA	1
9.	54-13093-005	Conn., Bulkhead Brass 1/4 NPT x 3/4-16	1
10.	04-56627-000	Regulator, Pressure	2
11.	53-16247-021	Valve, 1/4 Mpt	2
12.	54-12954-004	Tee, 1/4 NPT	1
13.	04-44412-000	Bracket, Drain Valve Mtg	1
14.	54-12934-010	Elbow, 45° 1/2npt X 1/2t	1
15.	54-12934-013	Fitting, Elbow, 45° 5/8 Tubex1/2 M	1
16.	54-12955-004	Tee, Street Brass, 1/4 Fpt X 1/4 Mpt	2
17.	04-39207-000	Tank Air 9 Inch Steel	1
18.	54-12934-008	Elbow, 45° 1/4mpt X 1/2t	1
19.	53-15022-002	Valve, Air Protection	2
20.	54-12955-004	Tee, Street, Brass, 1/4 Fpt X 1/4 Mpt	4
21.	53-00319-000	Valve, Pressure Protection	1
22.	54-44786-000	Tee, Fitting F Type1/4NPT x 3/8T	2
23.	54-44786-001	Tee, Fitting F Type1/2NPT x 5/8T	1
24.	53-00276-000	Valve, Safety	1
25.	04-56153-000	Tank, Air 9" Dual Compartment	1

AIR TANKS & MOUNTING

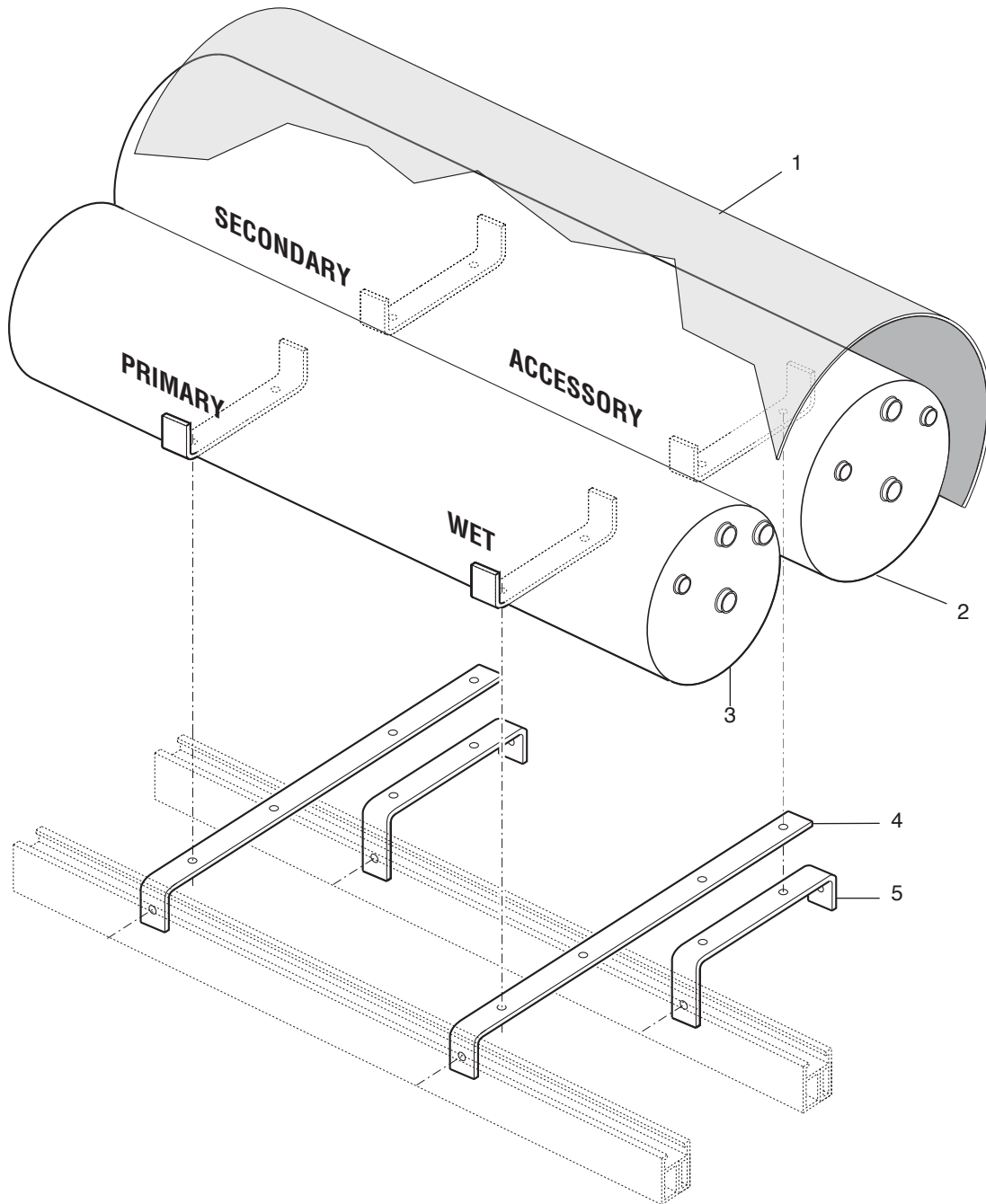

- 04-0165-0703AB, AX, BD+C+AE, E
- 04-005832
- 04-0165-0703AB, AX, BD
- 04-0168-0701C
- 13-0210-0700AE, E

ITEM	PART NO.	DESCRIPTION	QTY.
1.	04-40206-000	Insulation, Air Tank Noise	2
2.	04-39207-000	Tank, Air 9" Dual Compartment (Steel)	1
3.	04-56153-000	Tank, Air 9" Dual Compartment (Steel)	1
4.	04-56147-000	Bracket, Air Tank Mounting	2
5.	04-56146-000	Bracket, Air Tank Mounting	2
	54-11320-003	Bolt, Hexhead 3/8-16 X 1, Gr5	8
	54-12602-011	Lockwasher, 3/8	8
	56-14037-522.00	Tubing, Nylon .38 Black	1
	56-14038-190.00	Tubing, Nylon .50 Black	1
	56-09015-012.00	Hose, Silicone .75" ID	1

LOW FLOOR



AIR PIPING

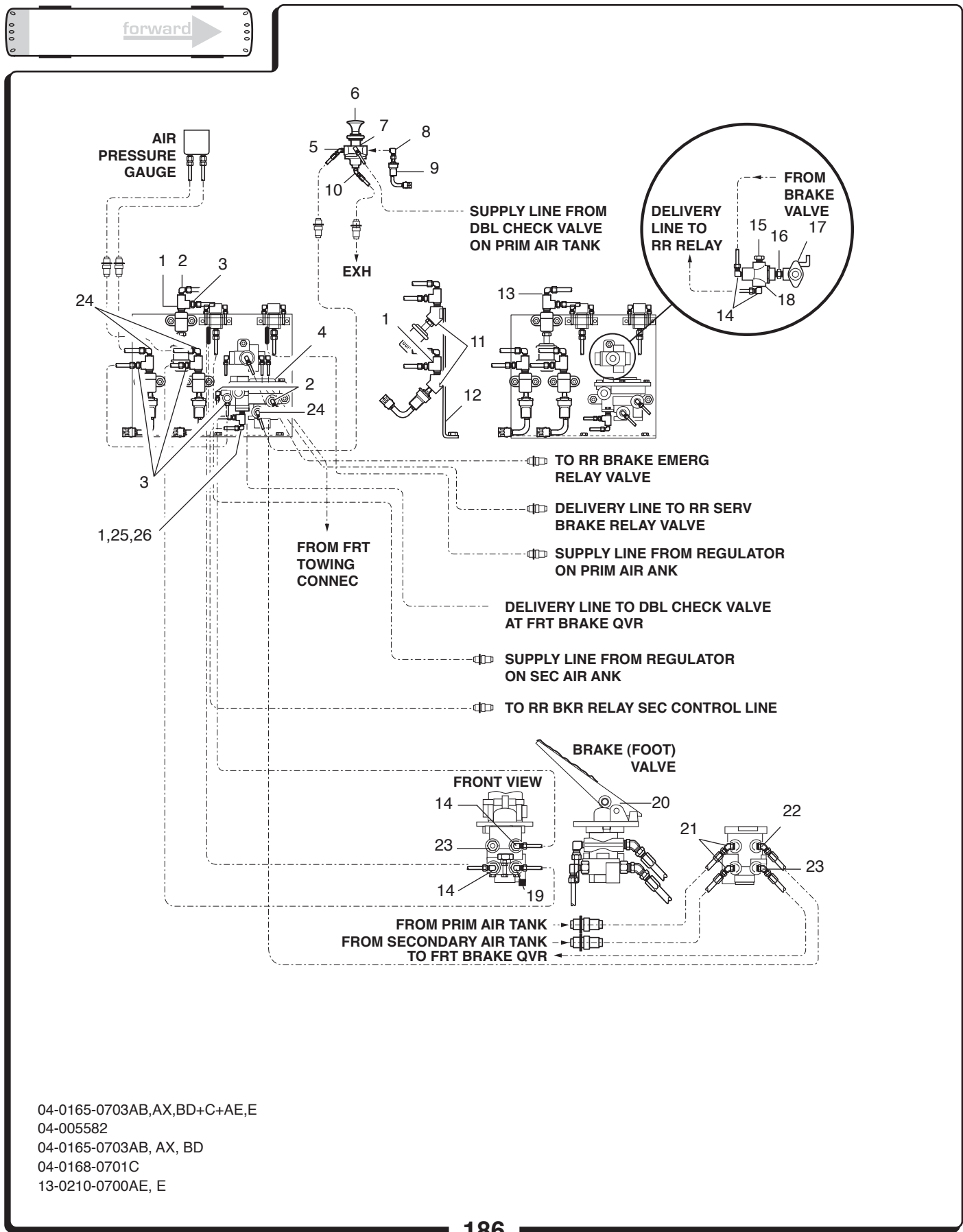

04-0165-0703AB,AX,BD+C+AE,E
 04-005582
 04-0165-0703AB, AX, BD
 04-0168-0701C
 13-0210-0700AE, E

ITEM	PART NO.	DESCRIPTION	QTY.
1.	54-12955-004	Tee, 1/4"NPT	4
2.	54-12935-005	Elbow, 90° 1/4NPTx3/8T	3
3.	54-12932-002	Adapter 1/4NPTx1/4T	3
4.	53-00467-000	Valve, Spring Brake (SR-1)	1
5.	54-12934-001	Elbow, 45° 1/8NPTx1/4T	1
6.	53-00758-001	Valve, Park Brake Control	1
7.	54-12935-004	Elbow, 90° 1/8NPTx3/8T	5
8.	54-12948-002	Elbow, 90° 1/8NPT	2
9.	51-22937-002	Switch Pressure	1
10.	54-12934-001	Elbow, 45° 1/8NPTx1/4T	1
11.	53-09370-000	Anchor Elbow 1/4NPT	3
12.	04-51847-000	Plate, Valve Mtg	1
13.	54-12961-001	Bushing, 1/4NPTx1/8NPT	1
14.	54-12935-006	Elbow, 90° 3/8NPTx3/8T	5
15.	54-12957-006	Plug, Pipe 3/8NPT	2
16.	54-12956-006	Nipple, 3/8NPT	1
17.	04-37683-000	Valve, Double Check	1
18.	04-56250-000	Valve, Double Check	1
19.	54-12935-003	Elbow, 90° 3/8NPTx1/4T	1
20.	04-43094-000	Valve Brake E-8P	1
21.	54-12934-017	Elbow, 45° 3/8NPTx5/8T	2
22.	54-12934-006	Elbow, 45° 3/8NPTx3/8T	1
23.	54-12934-009	Elbow, 90° 3/8NPTx1/2T	1
24.	54-12935-004	Elbow, 90° 1/8NPTx3/8T	4
25.	54-12935-002	Elbow, 90° 1/4NPTx1/4T	4
26.	54-12932-005	Adapter, 1/4NPTx3/8T	1
	56-14050-000	Tubing, Nylon, .38 Green	A/R
	56-14042-000	Tubing, Nylon, .50 Red	A/R
	56-14053-000	Tubing, Nylon, .38 Brown	A/R
	56-14049-000	Tubing, Nylon, .25 Green	A/R
	56-14041-000	Tubing, Nylon, .38 Red	A/R
	56-14040-000	Tubing, Nylon, .25 Red	A/R
	56-14037-000	Tubing, Nylon, .38 Black	A/R
	56-14036-000	Tubing, Nylon, .25 Black	A/R
	56-27280-000	Tubing, Nylon, .25 Yellow	A/R
	56-14038-000	Tubing, Nylon, .50 Black	A/R
	56-21886-000	Tubing, Nylon, .62 Red	A/R
	56-21888-000	Tubing, Nylon, .25 Brown	A/R

REAR SHOP AIR CONNECTOR

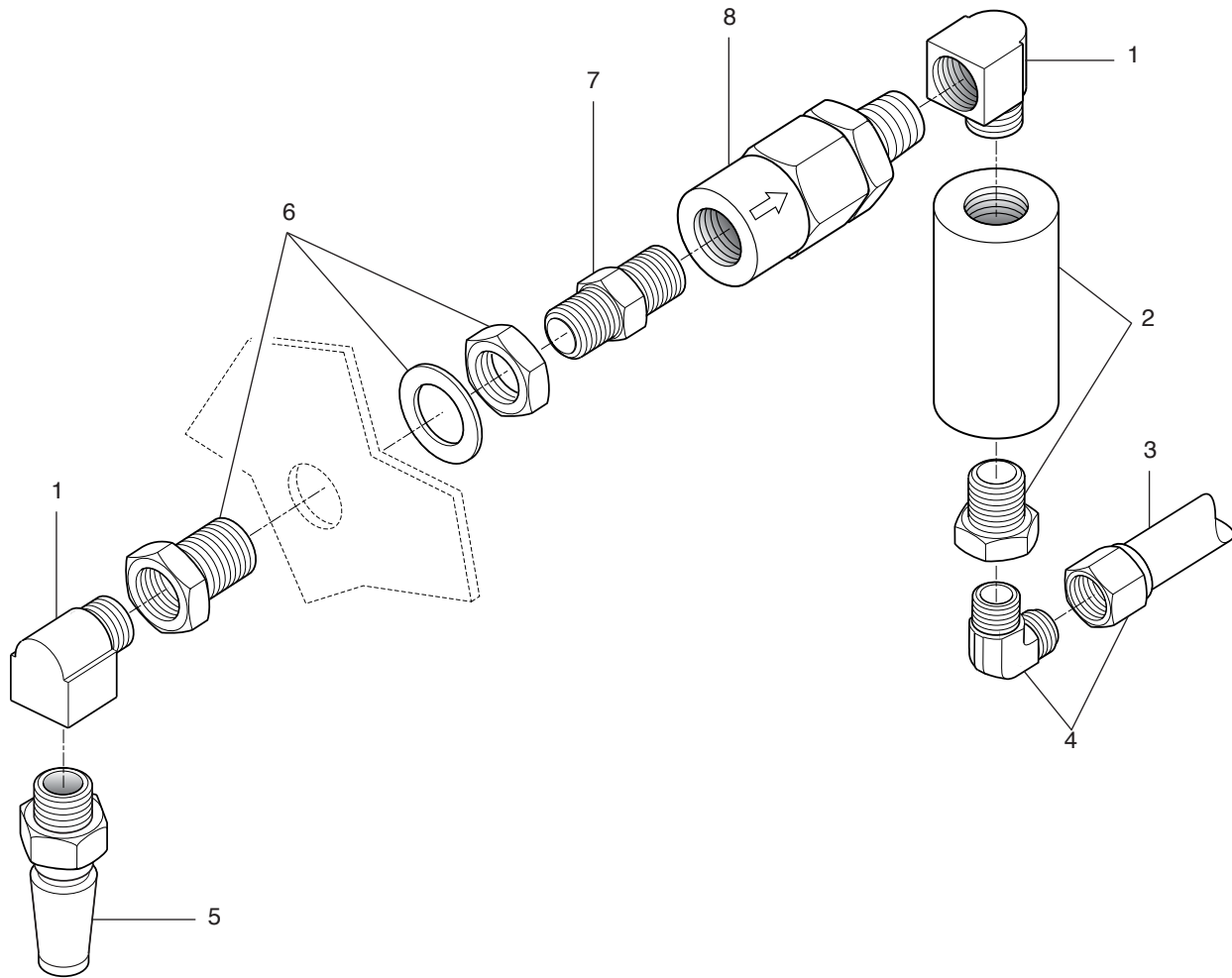

04-0170-0170B,45700C+B+A
04-004009
04-0170-0700B, 45700C
04-0165-0703AE
04-0450-0700A

REAR SHOP AIR CONNECTOR

ITEM	PART NO.	DESCRIPTION	QTY.
1.	54-12948-004	Elbow, 1/4NPT	2
2.	04-55071-000	Filter, Air	1
3.	56-14037-000	Tube, 3/8" Black	A/R
4.	54-12935-005	Elbow Asm. 90° 1/4 NPT x 3/8 Tube	1
5.	53-16247-003	Valve, Quick Air 1/ 4 MPT	2
6.	54-13093-004	Bulkhead Asm, 1/4 NPT	1
7.	54-12956-004	Nipple, 1/4 NPT	1
8.	53-00329-000	Valve, Single Check	1

SHOP AIR & TOW CONNECTORS - FRONT

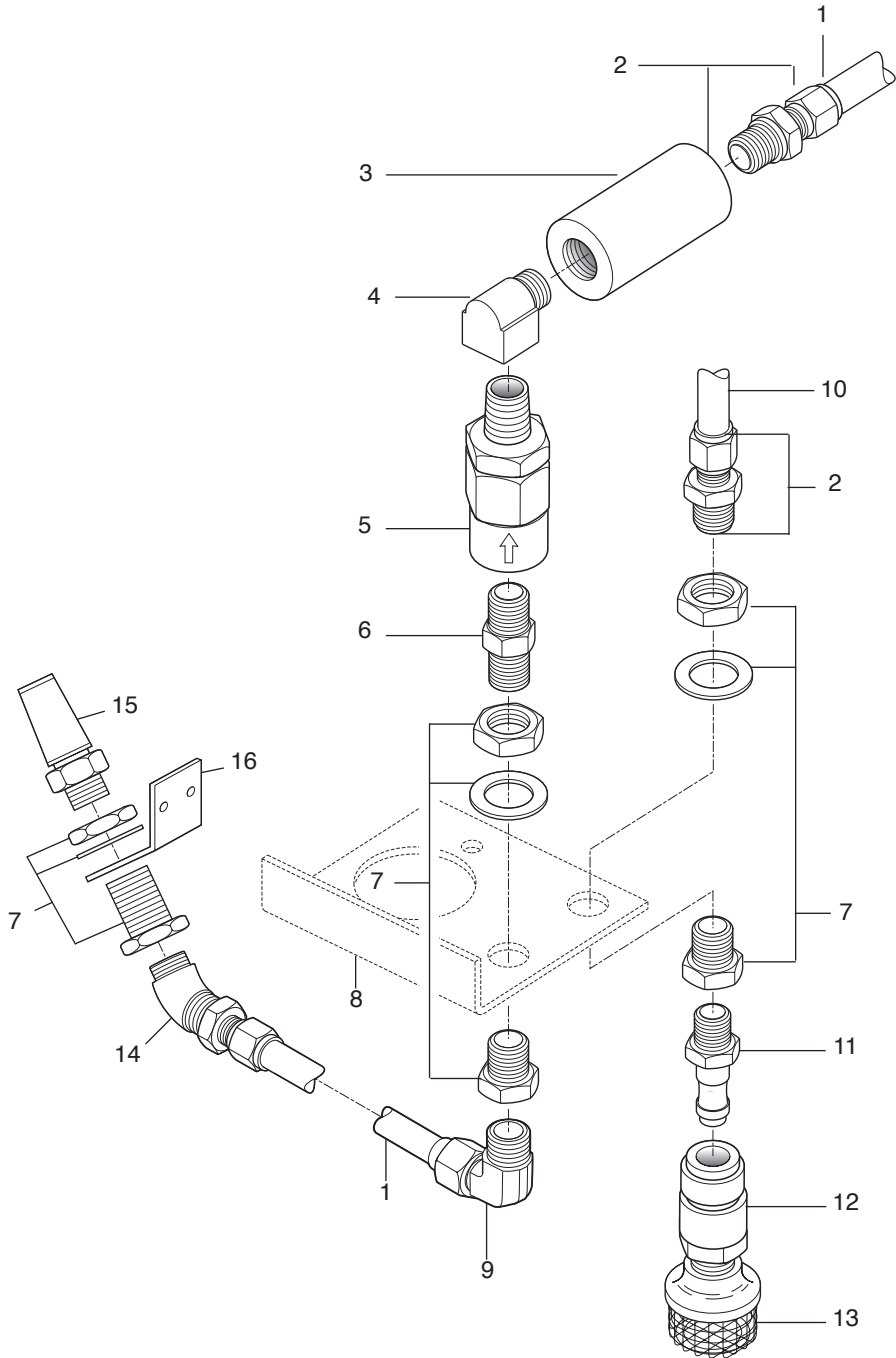

- 04-0170-0170B,45700C+B+A
- 04-006958
- 04-0170-0700B, 45700C
- 04-0165-0703B
- 04-0450-0700A

ITEM	PART NO.	DESCRIPTION	QTY.
<u>Shop Air Connection</u>			
1.	56-14037-000	Tube, 3/8" Nylon Black	A/R
2.	54-12932-005	Adapter, Straight 1/4"NPT x 3/8" Tube	1
3.	04-55071-000	Filter, Air	1
4.	54-12948-004	Elbow, 90° Deg. NPT 1/4"	1
5.	53-00329-000	Check Valve, Single	1
6.	54-12956-004	Nipple, 1/4" NPT	1
7.	54-13093-004	Connector, Bulkhead 1/4" NPT x 3/4"-16 Outer Thread	1
8.	04-53478-000	Bracket, Shop Air & Tow Connection	1
9.	54-12935-005	Elbow, 90°. 1/4"NPT x 3/8" Tube	1
	59-11831-000	Decal, "Maximum Shop Air Fill - 120 P.S.I."	A/R
14.	54-12934-005	Elbow, 45° 1/4"NPT x 3/8"T	1
15.	53-16247-003	Coupling, Quick Disconnect Air 1/4" MPT	1
16.	04-53478-000	Bracket, Shop Air	1
<u>Tow Air Connection</u>			
10.	56-14053-000	Tube, 3/8" Nylon Brown	A/R
2.	54-12932-005	Adapter, Straight 1/4"NPT x 3/8" Tube	1
	54-12935-006	Elbow, 90° Deg. 3/8"NPT x 3/8" Tube	1
7.	54-13093-004	Connector, Bulkhead 1/4" NPT x 3/4"-16	1
11.	53-11792-000	Connection, Quick Disconnect, Male	1
12.	53-16247-019	Quick Disconnect, Female	1
13.	53-28862-000	Strainer	1

BRAKE PIPING, FRONT

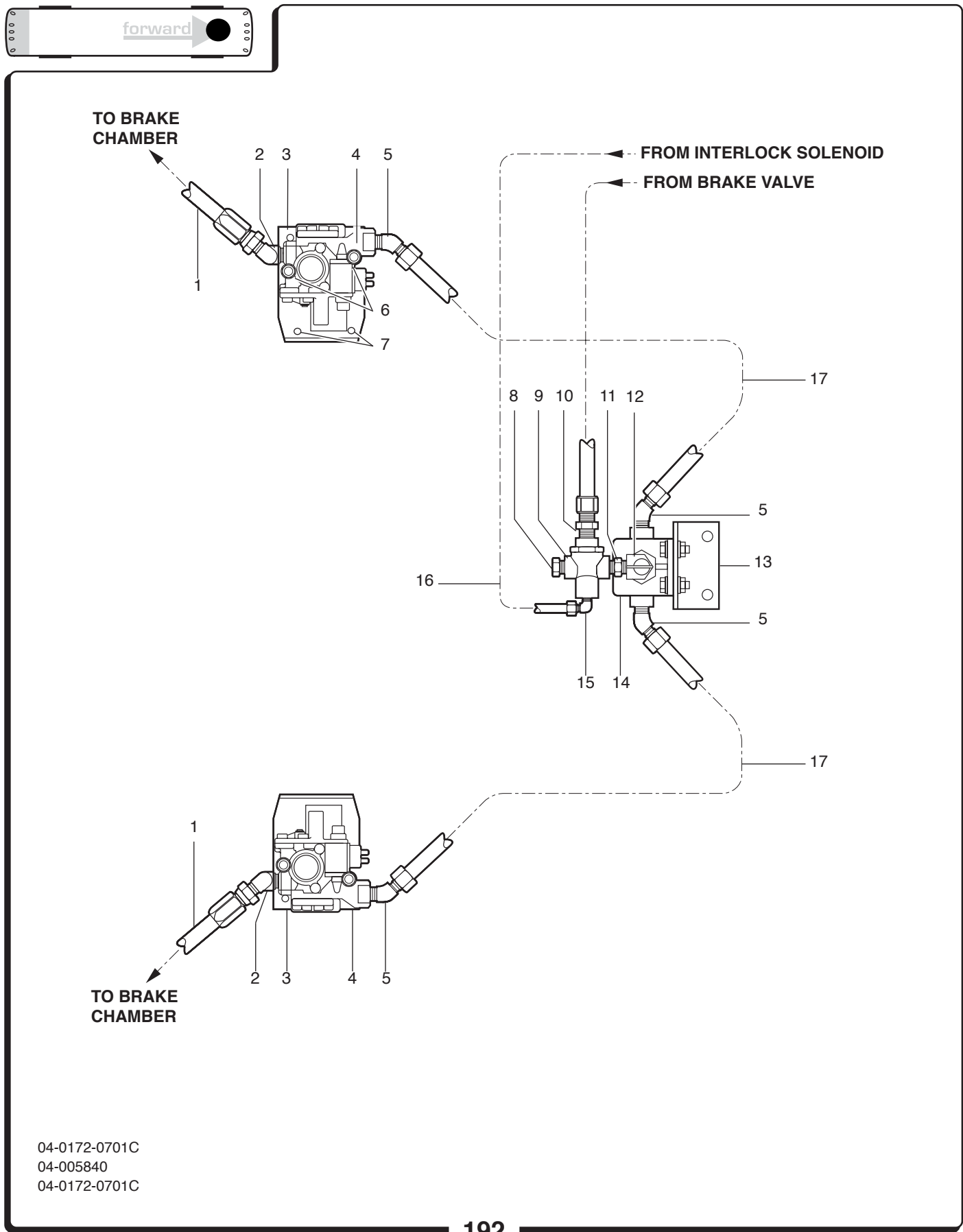

04-0172-0701C
04-005840
04-0172-0701C

ITEM	PART NO.	DESCRIPTION	QTY.
1.	46-08I8186-0160	Hose Asm, Front Brake	2
2.	54-12993-018	Adapter, Straight 1/2"NPT X #8 SAE	2
3.	04-48672-000	Bracket, ABS Valve Mounting	2
4.	53-28246-001	Valve, Modulator	2
5.	54-12934-009	Elbow, 45° 3/8"NPT X 1/2"Tube	2
6.	54-11318-012	Bolt, 5/16" x 3.25"UNC Gr.5	4
	54-12600-007	Flatwasher, 5/16"	8
	54-12540-006	Nut, 5/16" UNC Nylock	4
7.	54-11319-003	Bolt, 5/16" x1.0"UNC Gr.8	4
	54-12601-007	Flatwasher, 5/16" Hardened	8
	54-12541-006	Nut, 5/16" UNC Nylock	4
8.	54-12957-004	Plug, Hxhd 1/4" NPT	2
9.	04-56250-000	Valve, Double Check	1
10.	54-12932-009	Conn., Str. 3/8" NPT X 1/2"Tube	1
11.	54-12956-006	Nipple, Hex 3/8" X 3/8"MPT, Brass	1
12.	54-12949-006	Elbow, 3/8"NPT X 3/8"NPT	1
13.	Ref Only	Frame, Front Center	1
14.	53-21580-000	Valve, Quick Release	1
15.	54-12993-018	Connector, 45° Flare 1/2MPT x 3/4-16 - #8 SA	2
16.	56-14041-000	Tubing, Nylon .38" Red	A/R
17.	56-14042-000	Tubing, Nylon .50" Red	A/R

BRAKE PIPING, REAR

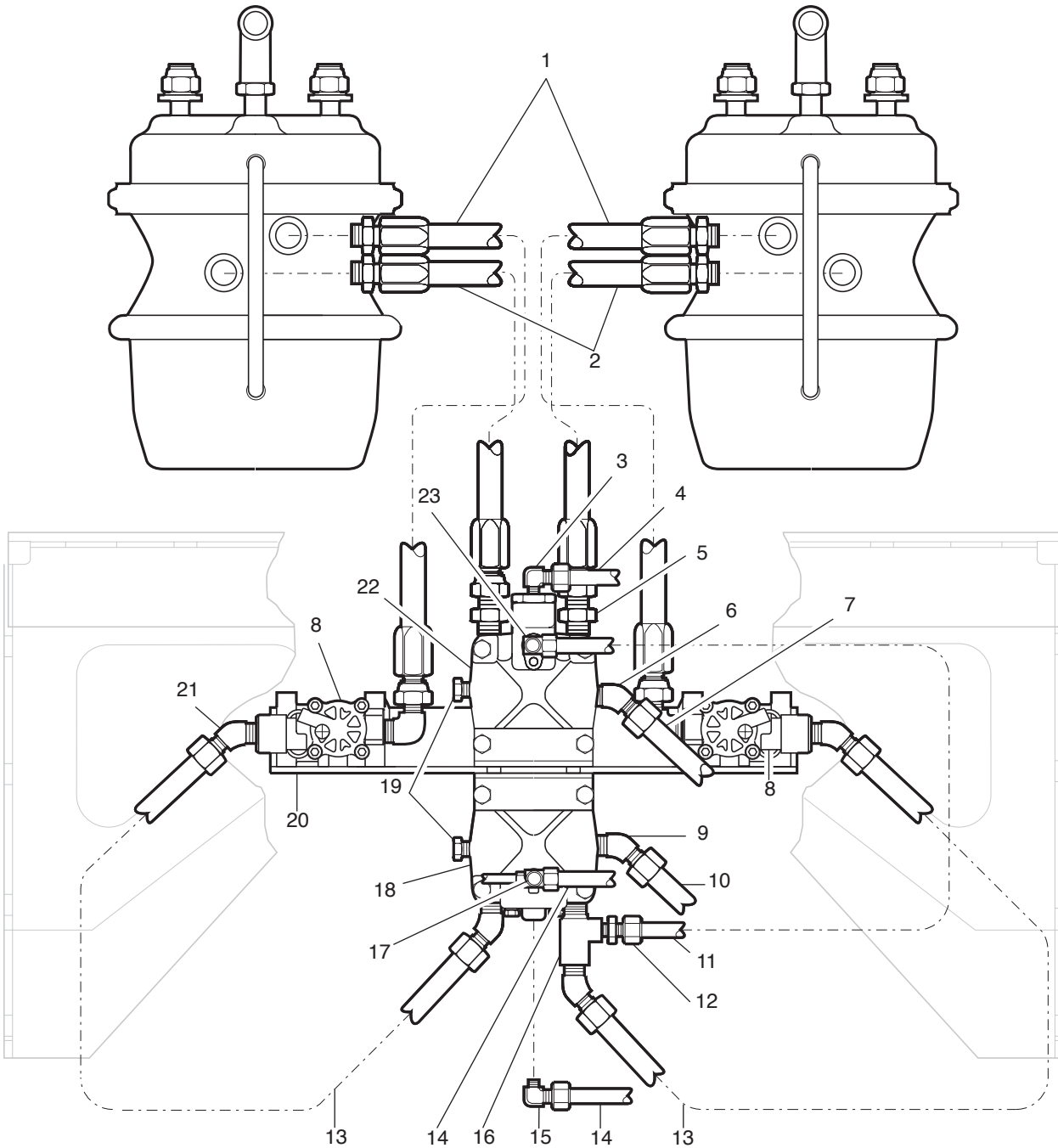

04-0173-0701M
04-005841
04-0173-0701M

ITEM	PART NO.	DESCRIPTION	QTY.
1.	46-08I8186-0230	Hose Asm, Parker 293	4
2.	54-12951-006	Fitting, 45° 3/8" Tube X 3/8" Tube	4
3.	54-12935-005	Elbow, 90° 1/4"NPT X 3/8" Tube	2
4.	56-14053-000	Tubing, Nylon .38" Brown,	A/R
5.	54-12995-016	Elbow, 90° 1/2"MPT x 3/4 x 16-#8 Sae	4
6.	54-12934-010	Fitting, 45° 1/2" Tube X 1/2" MPT	1
7.	56-14054-000	Tubing, Nylon .50 Brown, <i>From Dbl Chk Vlv on Air Tank</i>	A/R
8.	53-28246-001	Valve, ABS Modulator	2
9.	54-12934-013	Elbow, 45° 1/2"NPT x 5/8" Tube	2
10.	56-14052-000	Tubing, Nylon 5/8" Green <i>from Primary Air Tank</i>	A/R
11.	56-14050-000	Tubing, Nylon .38 "Green	A/R
12.	54-12932-007	Conn, Straight Male 3/8" Tube X 1/2" NPT	2
13.	56-14052-000	Tubing, Nylon 5/8" Green <i>SBR Valve to ABS Mod.Valve</i>	A/R
14.	56-14040-000	Tubing, Nylon .25" Red <i>SBR Valve to ATC Valve</i>	A/R
15.	54-12935-002	Elbow, 90° 1/4"NPT X 1/4" Tube	1
16.	54-12955-005	Tee, 1/2"NPT x 1/2" NPT	1
17.	54-12938-005	Tee, 1/4"NPT x 1/4" Tube x 3/8" Tube	1
18.	04-42849-000	Valve, Relay R-12DC - 5.5Psi	1
	04-49650-000	Bracket, Relay Valve Mtg	1
19.	54-12957-008	Plug, Hxhd 1/2"MPT Brass	2
20.	04-45230-000	Bracket, ABS Valve Mtg	1
21.	54-12935-013	Elbow, 45° 1/2"NPT x 5/8" Tube	2
22.	04-56340-000	Valve, Parking Brake R-14 Relay w/ Anti-Compounding	1
23.	54-12935-004	Elbow, 45° 1/8"NPT x 3/8" Tube	1
	54-12955-008	Street Tee, Brass 1/2" FPT X 1/2" MPT	1

AIR TANK DRAIN VALVES

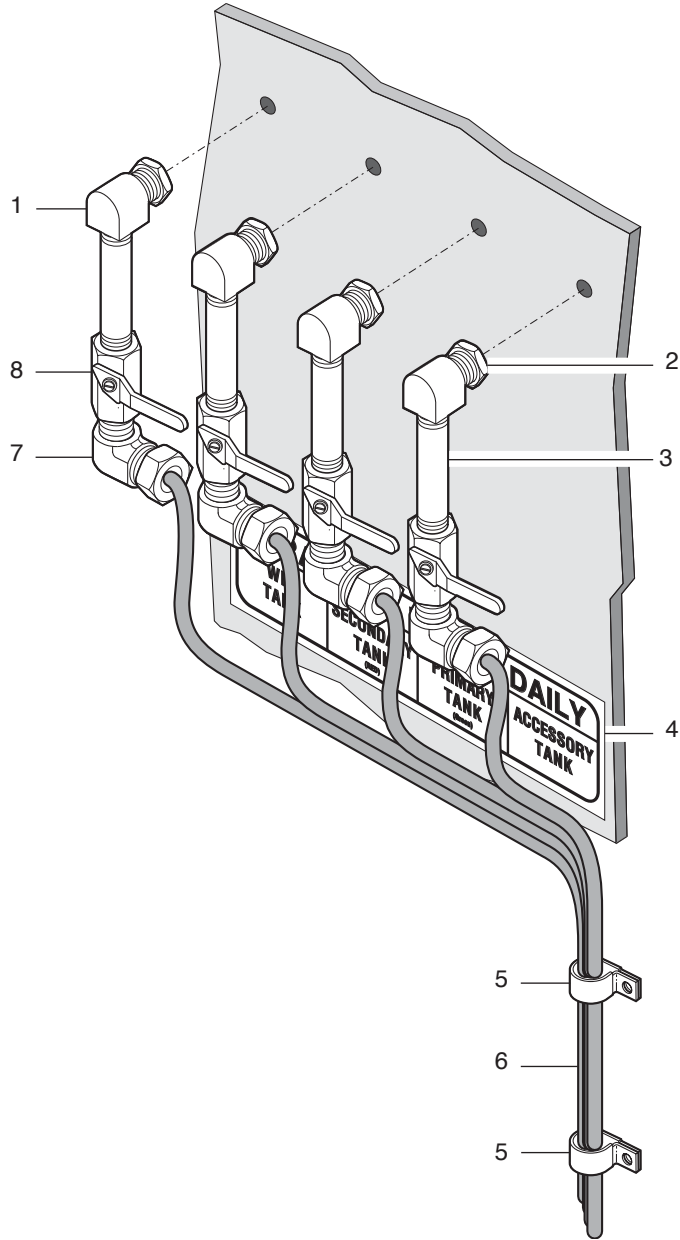

04-0175-0700A,B,C
04-005583
04-0175-0700A,B,C

ITEM	PART NO.	DESCRIPTION	QTY.
1.	04-38538-005	Elbow, 90° Push, 1/4 NPT X 3/8 T	4
2.	54-13093-005	Connector, Bulkhead 1/4 NPT	4
3.	53-12845-004	Nipple, Pipe, Close 2.5"	3
	54-12845-006	Nipple, Pipe, Close 3.5"(sch 40)	4
4.	59-38808-000	Decal, Valve Identification	1
5.	55-34519-010	Clamp, Loom SSTL YLW Cushion .63	2
6.	56-14036-027.00	Tubing, Nylon .25 Black Drain Valve Extension	4
7.	54-12936-002	Elbow, 90° 1/4 FPT X 1/4T	4
8.	53-20873-000	Valve, Shutoff, 1/4 NPT	4

AIR DRYER PIPING & TANKS

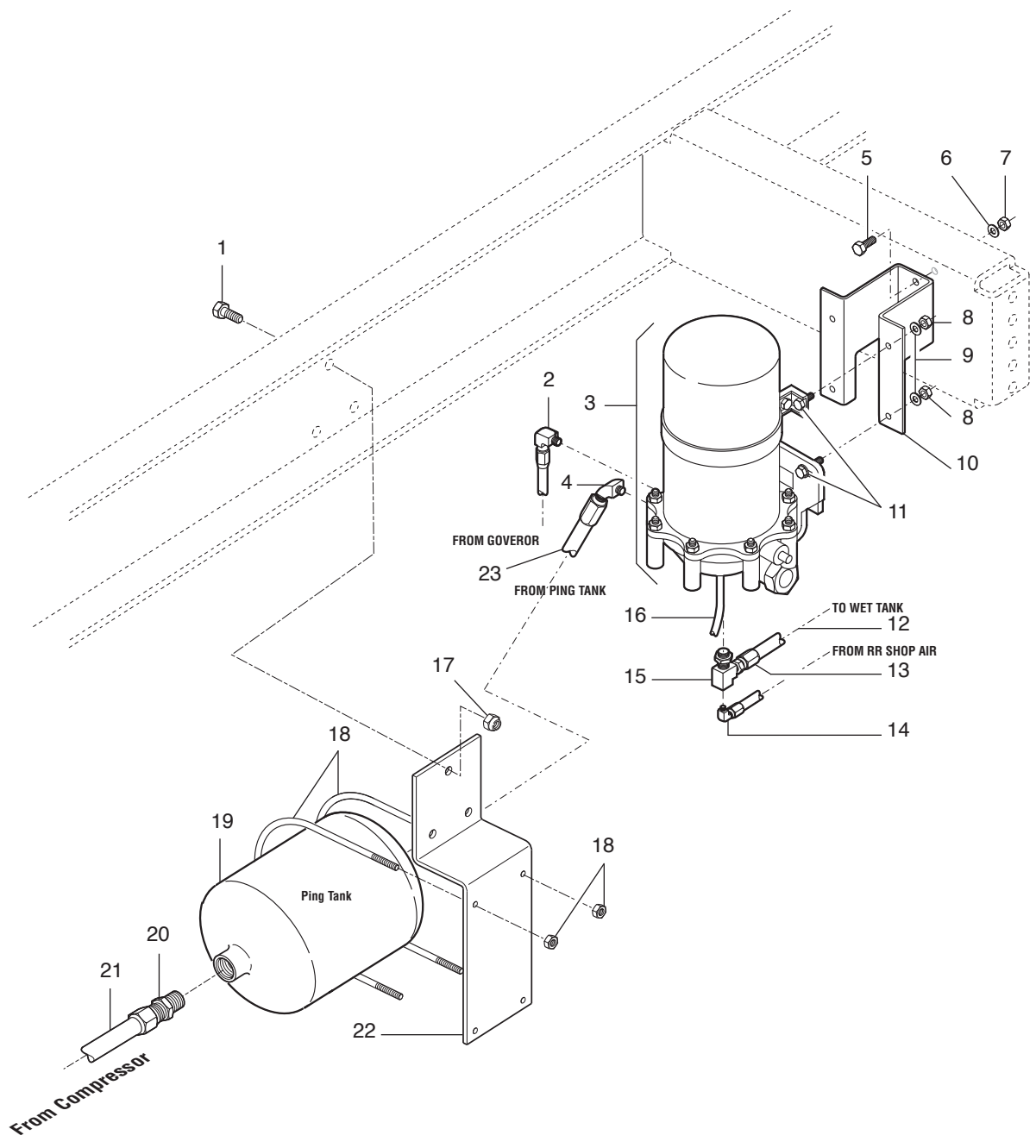

- 04-0180-0705F+0702E
- 04-004890
- 04-0180-0705F
- 04-0185-0702E

ITEM	PART NO.	DESCRIPTION	QTY.
1.	54-11324-006	Bolt, Hex Head 1/2"-13 x 1.75" GR5	3
	54-12601-010	Flatwasher, 1/2" Hard	3
2.	54-12935-002	Elbow, 90° 1/4T X 1/4NPT Brass	1
	56-27280-000	Tube, 1/4" Yellow Nylon	A/R
3.	53-24601-002	Dryer, 24V, 300CID, AD-9 Air	1
4.	54-13007-023	Fitting, 45° Elbow 3/4"NPT x #16 JIC	1
5.	54-11324-006	Bolt, 1/2"-13 x 1.75" Gr.5	2
6.	54-12601-010	Flatwasher, 1/2" Hardened	4
7.	54-12540-009	Nut, 1/2" UNC Nylon Lock Insert Gr.5	2
8.	54-12540-007	Nut, 3/8" Nylon Lock Insert Gr.5	4
9.	54-12600-008	Flatwasher, 3/8"	8
10.	04-45407-000	Bracket, Air Dryer	1
11.	54-11320-004	Bolt, 3/8" UNC x 1.25" Gr.5	4
12.	56-14039-000	Tube, Black 5/8"	1
13.	54-12932-013	Fitting, 5/8"T X 1/2"MPT	1
14.	54-12935-007	Elbow, 90° 1/2"NPT X 3/8T	1
15.	54-12955-008	Tee, Street 1/2" NPT Brass	1
16.	54-12961-010	Bushing, Hex 1/2"FPT X 3/4MPT, Brass	1
17.	54-12540-009	Locknut, Nylok 1/2"-13 GR5	3
18.	04-39503-000	Bolt, "U" Purge Tank Mtg	4
19.	53-15488-000	Tank, Ping	1
20.	54-13003-029	Fitting, Connector, 3/4"MPT x 1-5/16"-12 #16 JIC	1
21.	46-16D3030-0450	Hose Asm, 2807 #16 x 045.0"	1
22.	04-39502-000	Bracket, Ping Tank	1
23.	46-16D3030-0200	Hose Asm, 2807 #16 x 045.0"	1
	54-13008-028	Elbow, 90° 3/4NPT X #16 JIC	1

AIR DRYER ASSEMBLY

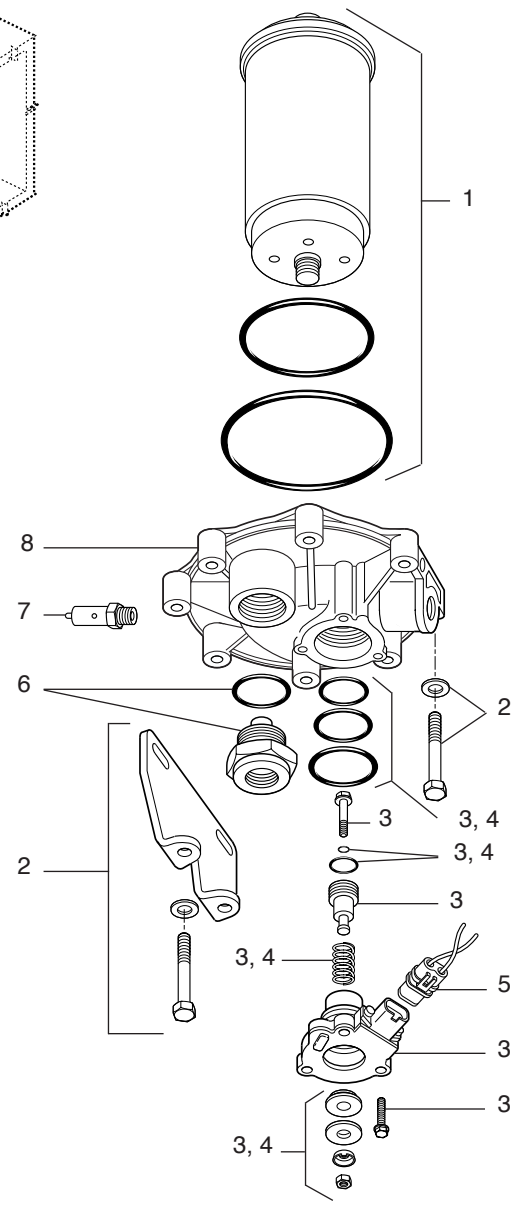
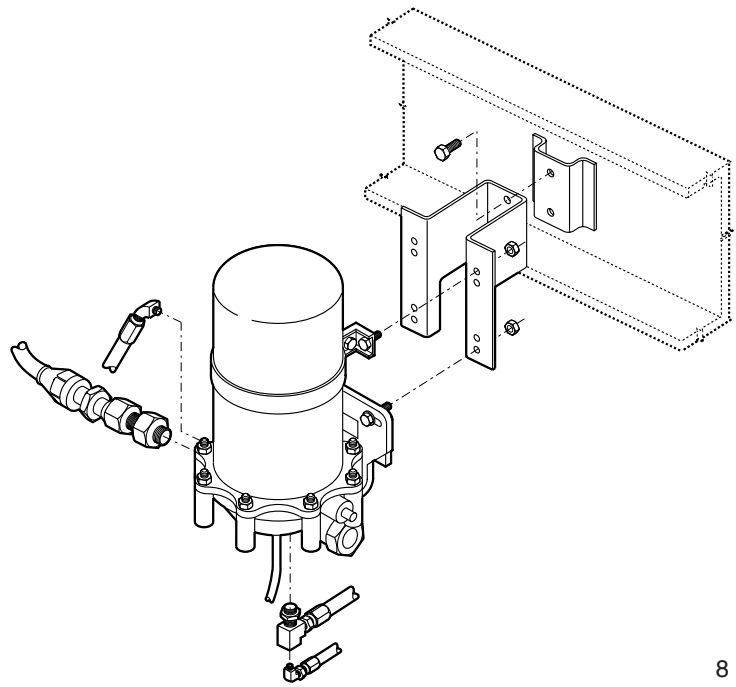

- 04-0180-0705F+(0702E)
- 04-003170
- 04-0180-0705F
- 04-0185-0702E

ITEM	PART NO.	DESCRIPTION	QTY.
1.	82-10884-000	Air Dryer Dessiccant Cartridge Kit	1
2.	82-10884-005	Kit, AD-9 Mtg Bracket Asm	1
3.	82-10884-002	Valve Asm, Air Dryer Purge, 24V	1
4.	82-10884-001	Valve Asm, Air Dryer Purge, 12V	1
5.	82-10884-003	Air Dryer Purge Valve Maint. Kit	1
6.	82-10884-007	Wire Harness And Connector, Air Dryer	1
7.	50-24767-000	Cable Asm, Air Dryer	1
8.	82-10884-004	Air Dryer Check Valve Maint. Kit	1
9.	82-10884-006	Valve, Safety, Air Dryer	1
10.	Ref Only	Dryer Base <i>(Not Sold Separately)</i>	1

DOOR CONTROL PIPING

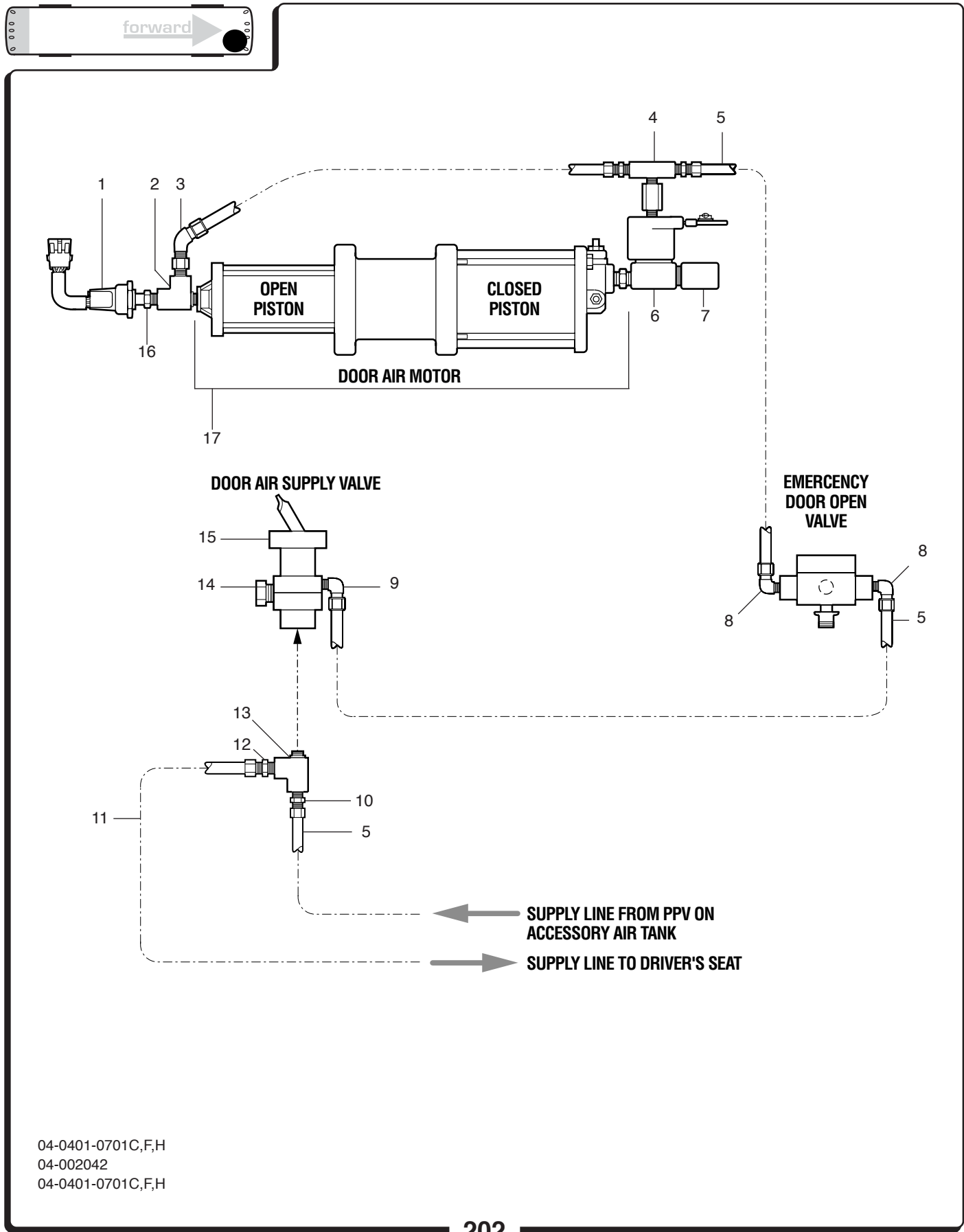

04-0401-0701C,F,H
04-002042
04-0401-0701C,F,H

ITEM	PART NO.	DESCRIPTION	QTY.
1.	51-23405-000	Switch, Emergency Brake Pressure	1
2.	82-22353-000	Tee, 1/4" NPT	1
3.	82-22351-000	Elbow, 45° 1/4" NPT X 3/8"T	1
4.	82-22353-000	Tee, 1/4" NPT	1
5.	56-14037-000	Tubing, Nylon .38" Black	A/R
6.	82-09307-001	Solenoid Valve 3-Way 24vdc	1
7.	82-21587-000	Muffler, Air	1
8.	Ref Only	Elbow, 90° (Supplied w/ Door Asm)	2
9.	54-12935-004	Elbow, 90° 1/8" NPT X 3/8"T	1
10.	54-12932-004	Connector, Str. 1/8" NPT x 3/8"T	1
11.	56-14036-000	Tubing, Nylon .25" Black	A/R
12.	54-12932-001	Connector, Str. 1/8" NPT x 1/8"T	1
13.	54-12955-002	Tee, Street 1/8 Brass	1
14.	54-12957-002	Plug, 1/8NPT	1
15.	53-17469-000	Valve, Air Supply	1
16.	82-12123-010	Bushing, 1/4" NPT x1/8"NPT	1
17.	Ref Only	Motor and Piping (Supplied w/ Door Asm)	1
	20-53886N000	Door Controller, 5-Position	1

Steering Gear Mounting.....	206
Steering Gear Assembly	208
Steering Column and Mounting	210
Steering Column Assembly	212
Power Steering Pump	214
Power Steering Piping	216
Hydraulic Fluid Reservoir	218

STEERING GEAR MOUNTING

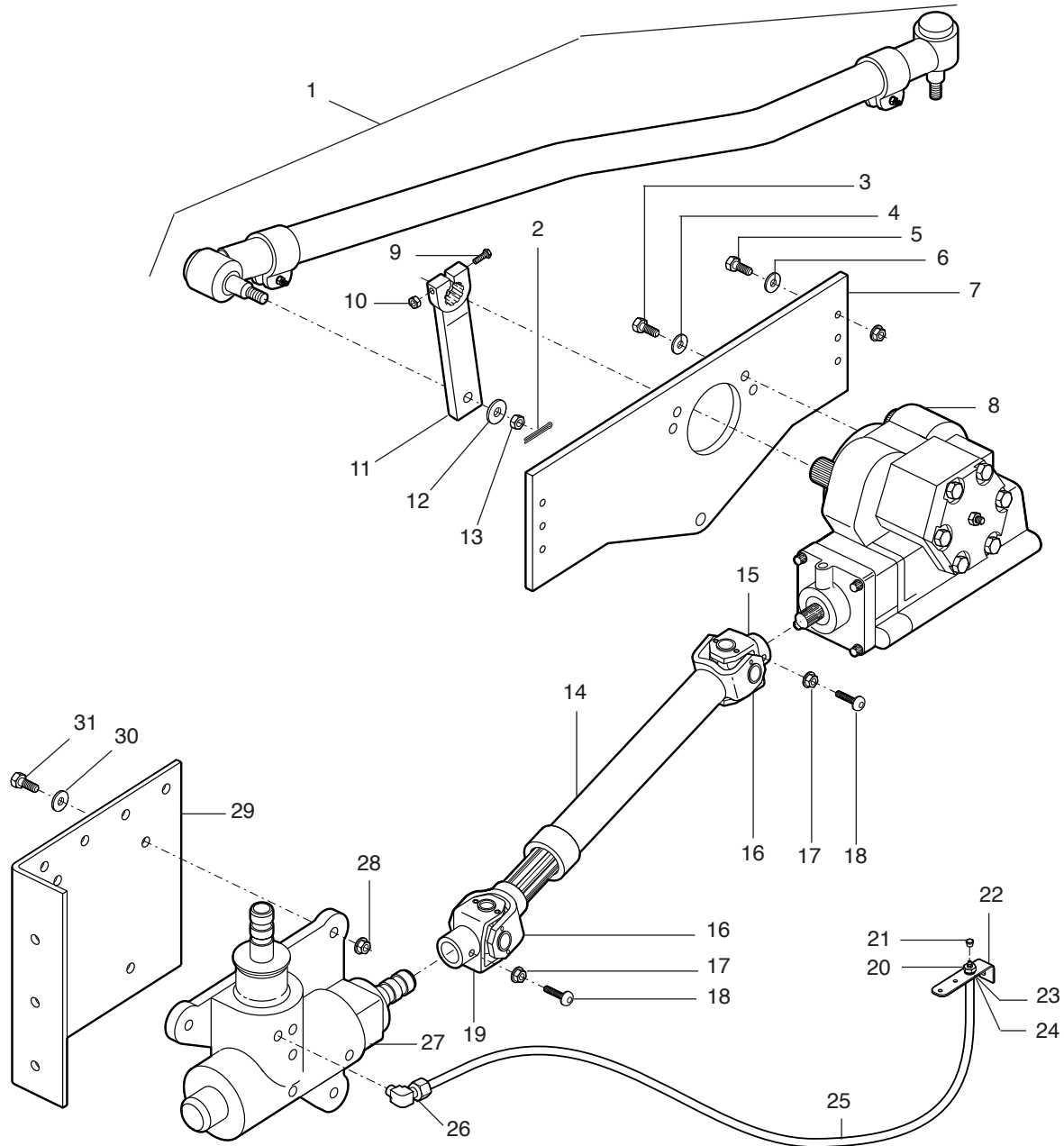

05-0006-0702F,G,H
05-003765
05-0006-0702F,G,H

ITEM	PART NO.	DESCRIPTION	QTY.
1.	05-42772-000	Draglink Asm	1
2.	54-13116-012	Pin, Cotter 5/32x1.5 Ext Prong	2
3.	54-11355-007	Bolt, Hxhd 3/4-16x2 Gr.8	4
4.	54-12601-013	Flatwasher, 3/4 Hard	4
5.	54-11349-006	Bolt, Flange Hd. 1/2"-20 UNF x 1.75" Gr.8	6
6.	54-12601-010	Flatwasher, 1/2 Hard Flat	6
	54-12550-009	Locknut, Nylok 1/2-20 Gr5	6
7.	05-50256-000	Plate, Steering Gear Mtg	1
8.	05-41048-000	Gear Asm, Steering (See Also Following Pages)	1
	54-11331-016	Bolt, Hxhd 3/4"-10 x 4.5 Gr8	1
	54-12541-012	Locknut, Nylok 3/4"-10 Gr8	1
	54-12601-013	Flatwasher, 3/4" Hard Flat	A/R
9.	54-11357-007	Bolt 7/8"-14 x 2.0" Gr8	1
10.	54-12551-013	Locknut, 7/8"-14 UNF Gr.8	1
11.	05-37315-000	Arm, Pitman	1
12.	54-12601-014	Flatwasher, 7/8" Hardened	A/R
13.	82-11148-000	Nut, Castle 7/8"-14 UNF Gr.8	1
14.	05-39228-000	Shaft Asm, Steering	1
15.	82-21004-000	Yoke , Steering	1
16.	82-20910-000	U-Joint	2
17.	54-12551-007	Locknut, Nylok 3/8"-24 Gr8	2
18.	54-11345-007	Bolt, Hxhd 3/8"-24x2" Gr8	2
19.	82-21005-000	Yoke, Steering	1
20.	Ref only	Zerk, Remote Grease Fitting Supplied W Gear Box	1
21.	82-20539-000	Cover, Zerk, Grease Fitting	1
22.	06-40222-000	Bracket, for Remote Grease Zerk	1
23.	54-13093-002	Conn, Brass for Remote Grease Zerk	1
24.	54-12932-001	Conn, Male 1/8" MPT X 1/4"	1
25.	56-14049-000	Tubing, Nylon .25 Grn	A/R
26.	54-12935-001	Elbow, 90° 1/8NPT X 1/4"T	1
27.	05-52639-000	Gear, Steering Miter Box (Not Serviceable)	1
28.	54-12550-009	Locknut, Nylok 1/2"-20 Gr5	3
29.	06-52638-000	Bracket, Steering Miter Box	1
30.	54-12601-010	Washer, 1/2" Hard Flat	7
31.	54-11349-007	Bolt, Hex Hd. 1/2"-20 x 2.0" Gr.8	4
	54-11349-006	Bolt, Flange Hd. 1/2"-20 UNF x 1.75" Gr.8	3
	54-12550-009	Nut, 1/2"-20 Gr.5	3
	55-00210-002	Fitting, Grease 1/8NPT Straight	2

STEERING GEAR ASSEMBLY

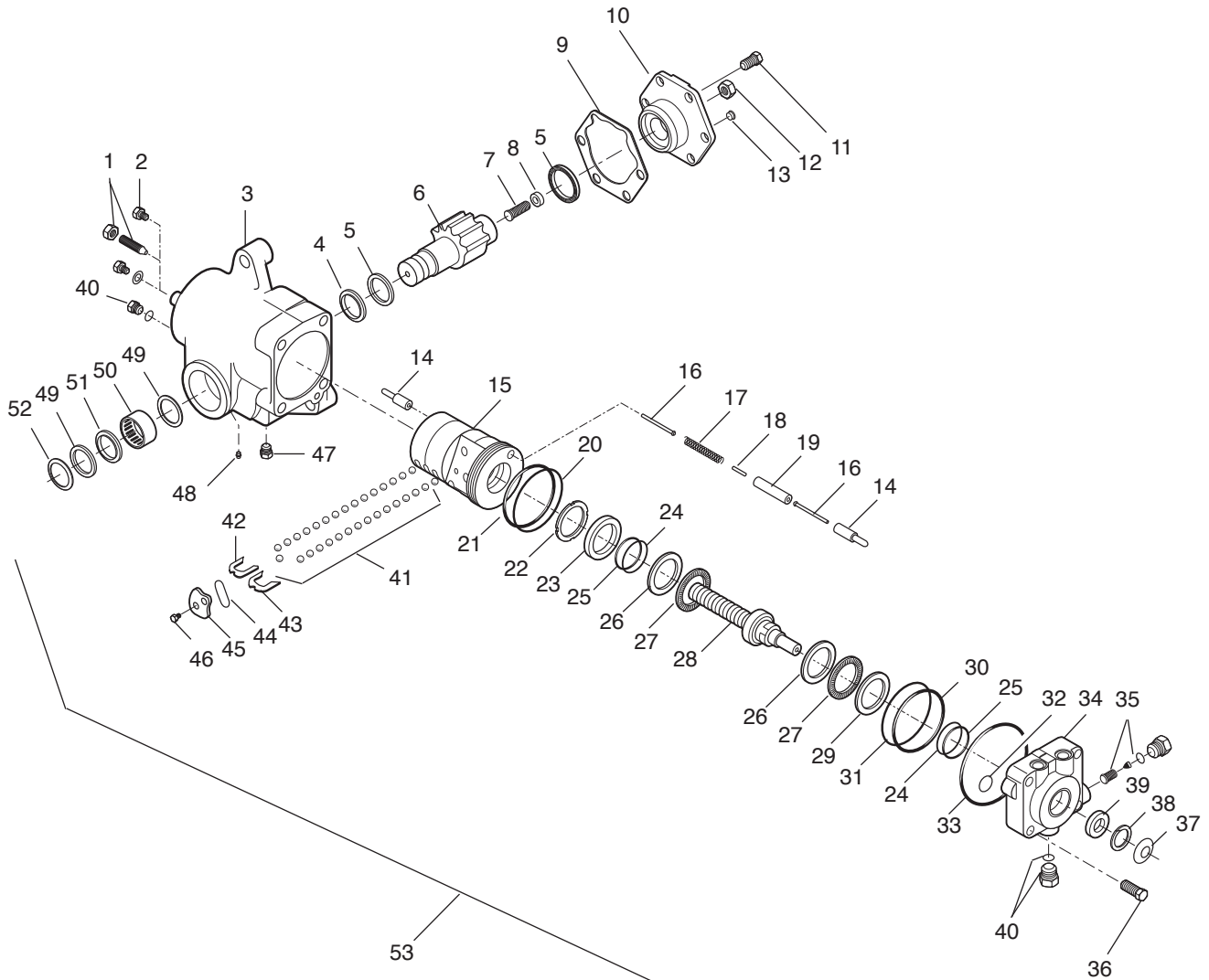

* Indicates items are included in Seal Kit 82-10431-000*

05-0006-0702F,G,H

05-000119

05-0006-0702F,G,H

ITEM	PART NO.	DESCRIPTION	QTY.
1.	53-23592-000	Poppet Adj Screw & Jam Nut Kit	1
2.	82-11656-003	Screw, Fixed Stop, Steering Gear	1
3.	82-11671-006	Housing Asm, Service, Steering Gear	1
4.	82-11671-000	Washer, Spacer, Steering Gear	1
5.	82-11671-001*	Seal, Output, Steering Gear	*2
6.	82-11671-007	Sector Shaft Asm, Steering Gear	1
7.	82-05682-000	Screw, Adj Sector Shaft, Steering Gear	1
8.	82-05799-000	Retainer, Adj Screw, Steering Gear	1
9.	82-00511-000*	Gasket, Side Cover, Steering Gear	1
10.	82-11671-008	Side Cover Asm, Service, Steering Gear	1
11.	82-11671-002	Bolts, Special, Side Cover, Steering Gear	6
12.	82-09650-003	Nut, Jam, Steering Gear	1
13.	82-05786-000*	Plug, Vent Side Cover, Steering Gear	1
14.	82-09672-005	Sleeve Asm, Poppet, Steering Gear	2
15.	82-11671-005	Rack Asm, Service, Steering Gear	1
16.	82-09672-004	Poppet, Steering Gear	2
17.	82-09672-002	Spring, Poppet, Steering Gear	1
18.	82-09672-001	Rod, Spacer, Steering Gear	1
19.	82-09672-003	Tube, Push, Steering Gear	1
20.	82-00509-000*	O-Ring, Back-Up Rack Piston, Steering Gear	1
21.	82-05764-000*	Ring, Teflon Seal, Steering Gear	1
22.	82-09678-005*	Locknut, Adj, Steering Gear	1
23.	82-09678-004	Bearing, Adjuster, Steering Gear	1
24.	82-09678-003*	O-Ring, Steering Gear	2
25.	82-09678-002*	Ring, Seal, Steering Gear	2
26.	82-09678-001	Washer, Thrust, Thin, Steering Gear	1
27.	82-09672-009	Bearing, Thrust, Steering Gear	2
28.	82-11671-004	Worm & Valve Housing Asm, Steering Gear	1
29.	82-09672-008	Washer, Thrust, Thick, Steering Gear	1
30.	82-09678-008*	Ring, Seal, Steering Gear	1
31.	82-09678-007*	O-Ring, Valve Housing, Steering Gear	1
32.	82-00509-000*	O-Ring, Valve Housing, Steering Gear	1
33.	82-09681-005*	Ring, Seal, Valve Housing, Steering Gear	1
34.	82-11671-003	Valve Housing Asm, Steering Gear	1
35.	82-09681-008	Kit, Relief Valve Cap & O-Ring, Steering Gear	1
36.	82-09681-002	Bolt, Valve Housing, Steering Gear	4
37.	82-09672-006*	Seal, Dirt & Water, Steering Gear	1
38.	82-09681-001*	Ring, Retaining, Steering Gear	1
39.	82-09678-009*	Seal, Input Shaft, Steering Gear	1
40.	82-11656-004	Port Plug & O-Ring Kit, Steering Gear	1
41.	82-09653-001	Balls, Rack Asm, Steering Gear	A/R
42.	82-11656-006*	Guide, LH Ball Return, Steering Gear	1
43.	82-11656-005*	Guide, RH Ball Return, Steering Gear	1
44.	82-09653-003*	Seal, Cap, Steering Gear	*1
45.	82-09653-004	Cap, Ball Return Guide, Steering Gear	1
46.	82-00476-000*	Screw, Torx (Cap), Steering Gear	1
47.	82-09682-002	Plug, Auto Bleed, Steering Gear	1
48.	82-09649-006	Fitting, Grease, Steering Gear	1
49.	82-11656-007	Ring, Retaining, Steering Gear	2
50.	82-11656-008	Bearing, Roller, Steering Gear	1
51.	82-11656-009	Seal, Dirt, Steering Gear	1
52.	82-11656-010*	Seal, Dirt & Water, Steering Gear	1
53.	05-41048-000	Gear Asm., TRW TAS65 - Steering	1

STEERING COLUMN AND MOUNTING

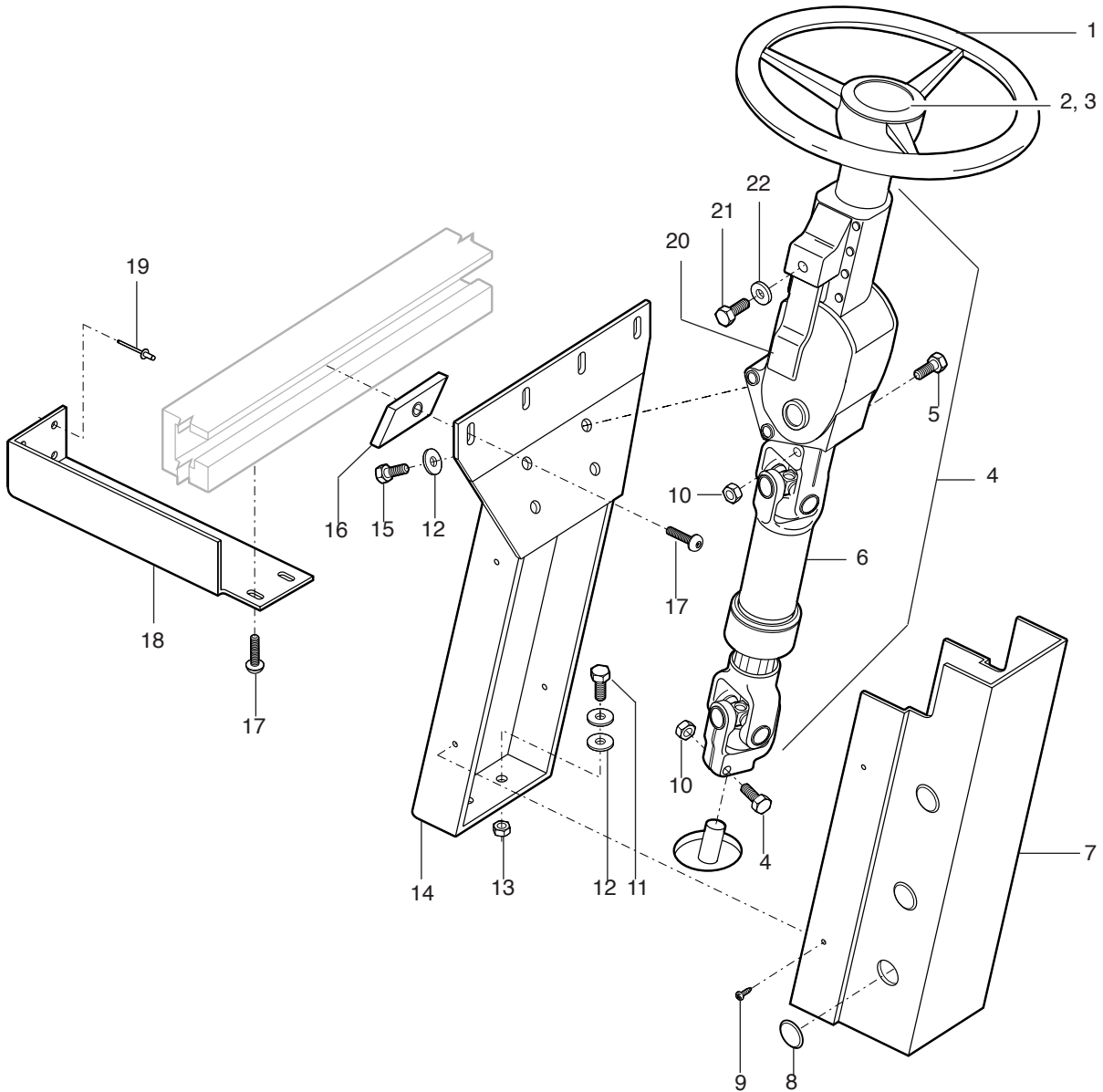

05-0051-0701A+D
05-001949
05-0051-0701A
05-0070-0700D

STEERING COLUMN AND MOUNTING

ITEM	PART NO.	DESCRIPTION	QTY.
1.	53-09635-000	Wheel, Steering	1
2.	53-02123-000	Kit, Horn	1
3.	05-44349-000	Button, Horn	1
	13-49763-000	Bracket, Cable Tie	1
	54-13119-108	Bolt, Special 1/4-20 X 1/2"Socket Head	
4.	53-21060-000	Column Asm, (Refer To Following Pages)	1
5.	54-11345-006	Bolt, Hxhd 3/8-24 X 1.75 Gr8	2
6.	05-37322-000	Shaft, Steering	1
7.	05-45366-000	Closeout, Strg Column	1
8.	55-10670-008	Plug, 1.25" Hole	3
9.	54-13119-024	Screw, Truss Hd #12 X 1.00	7
10.	54-12550-007	Locknut, Nylok 3/8-24 Gr5	2
11.	54-11320-004	Bolt, Hxhd 3/8-16 X 1.25 Gr5	2
12.	54-12601-008	Flatwasher, 3/8 Hard	8
13.	54-12540-007	Locknut, Nylok 3/8-16 Gr5	2
14.	05-45367-000	Bracket Asm, Strg Column (See Also Ft. Structure)	1
15.	54-11320-002	Bolt, Hxhd 3/8-16 X 0.75 Gr5	4
16.	54-37358-000	Nut Plate, M8	6
17.	54-37359-002	Bolt, Torx Button Hd M8 X 20mm	6
18.	05-37300-000	Brace, Strg Column	1
19.	54-10163-006	Rivet, Monobolt	4
20.	45-23645-000	Handle Asm, Column Adj	1
21.	54-11318-002	Bolt, Hxhd 5/16-18 X 0.75 Gr5	1
22.	54-12602-010	Lockwasher, 5/16	1
	13-49763-000	Bracket, Cable Tie (Horn Wire)	1
	54-13119-108	Bolt, Special 1/4-20 X 1/2"Socket Head	1

LOW FLOOR



STEERING COLUMN ASSEMBLY

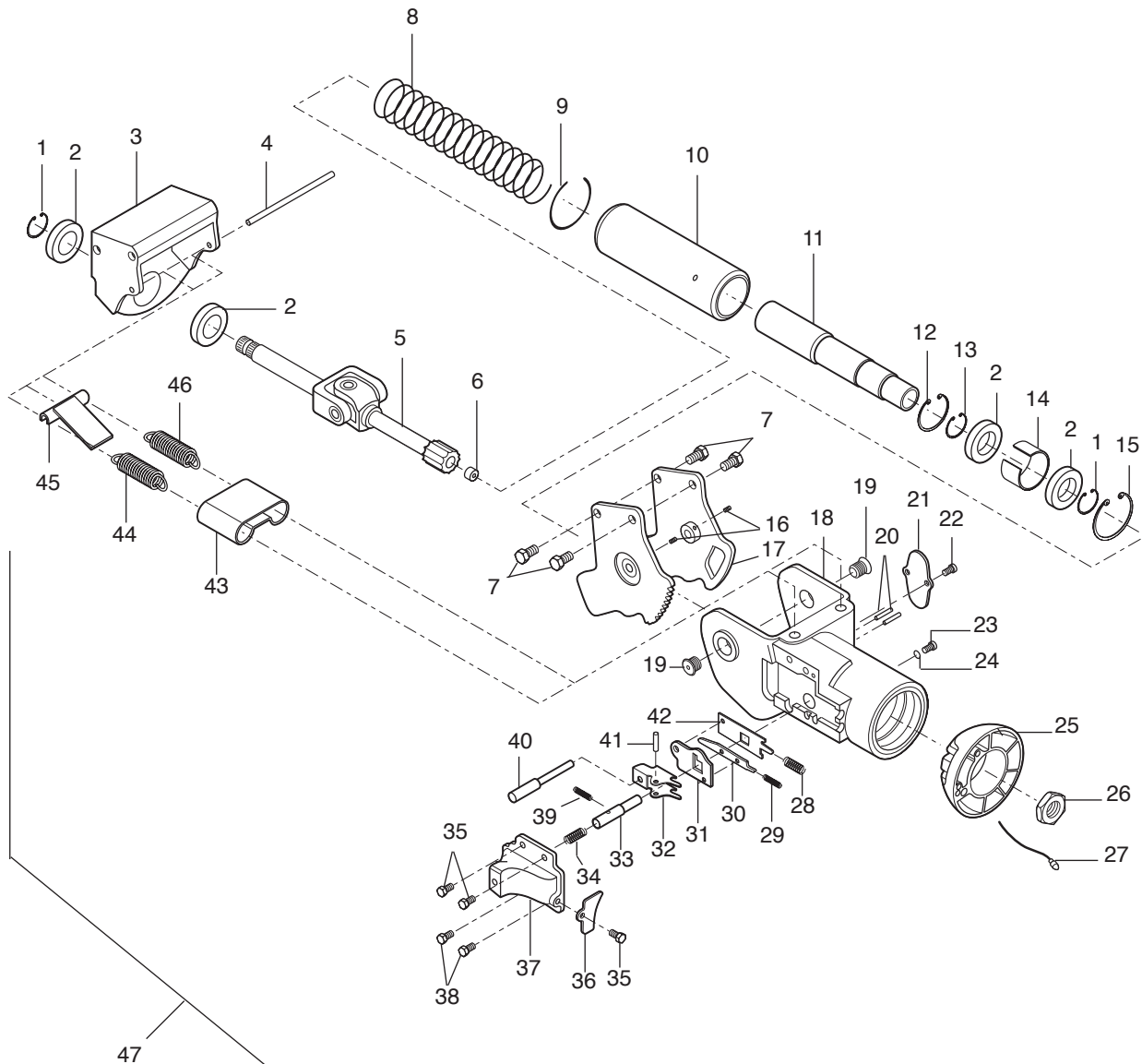

05-0051-0701A+D
05-000122
05-0051-0701A
05-0070-0700D

ITEM	PART NO.	DESCRIPTION	QTY.
1.	82-10907-002	Ring, Retaining (Bowed), Strg Column	2
2.	82-10493-000	Bearing, Strg Column	4
3.	82-10907-000	Housing, Lower Bearing, Strg Column	1
	82-10910-003	Bolt, Hxhd 1/4-20 X 0.62, Strg Column	1
4.	82-10910-006	Rod, Spring Retaining, Strg Column	1
5.	82-14745	Block, Universal Joint Bearing, Strg Column	1
	82-06170-002	U-Joint Asm, Strg Column	1
6.	82-10907-003	Plug, 1/8 27 Dry Seal SocHd Pipe, Strg Clmn	1
7.	82-10908-006	Screw, Self Tapping, Strg Column	4
8.	82-10907-008	Spring (Extended), Strg Column	1
9.	82-10910-004	Ring, Retaining, Strg Column	1
10.	82-10907-007	Tube, Jacket, Strg Column	1
11.	82-14744	Wheel Tube & Sleeve Asm, Strg Column	1
	82-14743	Sleeve, Splined, Strg Column	1
	82-14742	Tube, Wheel, Strg Column	1
12.	82-10907-005	Ring, Retaining, Strg Column	1
13.	82-10907-006	Ring, Retaining, Strg Column	1
14.	82-10907-004	Spacer, Bearing, Strg Column	1
15.	82-08137-007	Ring, Retaining, Strg Column	1
16.	82-10908-003	Screw, Sochd Set 10-24 X 3/16	2
17.	82-08137-005	Bracket, Supt, Strg Column	1
18.	82-10908-000	Housing Asm w/Collet, Strg Column	1
19.	82-10569-000	Screw, Pivot Sochd 1/2-20 X 1.13, Strg Column	2
20.	82-08137-009	Pin, Travel Stop, Strg Column	A/R
21.	82-10910-001	Cover, Stop, Strg Column	1
22.	82-10910-002	Screw, Hxhd St 10-24 X 0.50	2
23.	82-10909-008	Screw, Stop Button Hd 5/16-18, Strg Column	1
24.	82-10909-009	Lockwasher, Int Tooth, Strg Column	1
25.	82-08137-008	Housing Asm, Strg Column	1
26.	54-13108-000	Nut, Wheel 7/8-20, Strg Column	1
27.	82-06170-001	Contact Asm, Brush, Strg Column	1
28.	82-08137-003	Spring, Lock Bar, Strg Column	1
29.	82-08137-004	Spring, Wedgelock, Strg Column	1
30.	82-08137-002	Wedgelock, Strg Column	1
31.	82-08143-000	Plate, Disengaging, Strg Column	1
32.	82-08137-000	Actuator Cam Asm, Strg Column (<i>Items 33, 34, 40, & 42</i>)	1
	82-10909-001	Cam, Actuator, Strg Column	1
33.	82-10909-002	Lock-Pin, Telescope, Strg Column	1
34.	82-10909-005	Housing, Spring-Actuator, Strg Column	1
35.	82-10909-007	Screw, Self-Tapping 10-24 X 0.62, Strg Column	A/R
36.	82-10909-006	Plate, Spring Cover, Strg Column	1
37.	82-10908-007	Actuator Asm, Hsg & Bushing, Strg Column	1
38.	82-10910-005	Screw, Self-Tapping 10-24 X 0.88, Strg Column	1
39.	82-10909-003	Spring, Anti-Rattle, Strg Column	1
40.	82-06170-000	Lever, Tilt & Telescope, Strg Column	1
41.	82-10909-004	Pin, Pivot, Strg Column	1
42.	82-08137-001	Bar, Lock, Strg Column	1
43.	82-10570-000	Cover, Upper Spring, Strg Column	1
44.	82-10908-004	Spring, LH (Extend), Strg Column	1
45.	82-10571-000	Cover, Lwr Spring, Strg Column	1
46.	82-15564	Spring, RH Green (Extend), Strg Column	1
47.	53-21060-000	Column Asm, Tilt Telescopic, Strg Column	1

POWER STEERING PUMP

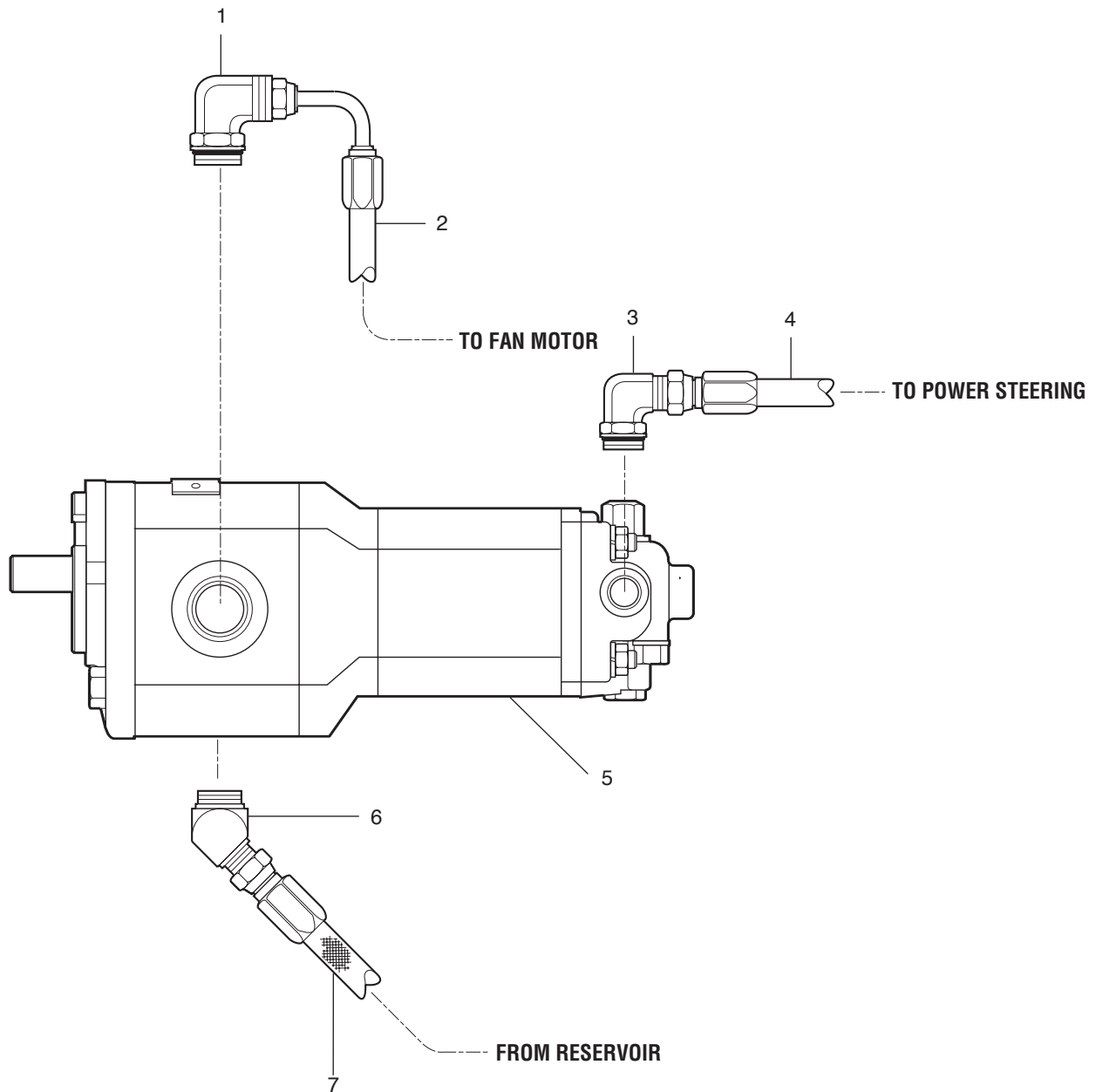

05-0100-0701P,Q
05-004177
05-0100-0701P, Q

ITEM	PART NO.	DESCRIPTION	QTY.
1.	54-13063-019	Fitting, Elbow 90° 1-1/16" x #12 JIC	1
2.	46-12J6365-000	Hose Asm, #12	1
3.	54-13059-010	Adapter, #8 JIC	1
4.	46-08B1010-000	Hose Asm, #8	1
5.	05-42481-005	Pump, Hydraulic Tandem	1
	05-51467-000	Gasket, Hydraulic Pump	1
	54-13112-009	Lockwasher, M10	2
	54-13113-108	Bolt, Socket Hd. M12	2
6.	54-13062-014	Fitting, Elbow 45° 1-5/8" #20 JIC	1
	54-13059-043	Adapter, O-Ring #20, 37°	1
7.	46-20A1010-0290	Hose Asm, #20	1
	54-13062-014	Fitting, Elbow 45° 1-5/8"-12 x #20 JIC At Reservior	1

POWER STEERING PIPING



HYDRAULIC PUMP

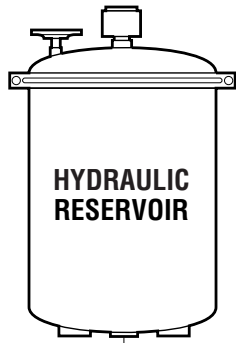
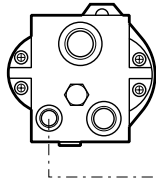

HYDRAULIC RESERVOIR

14

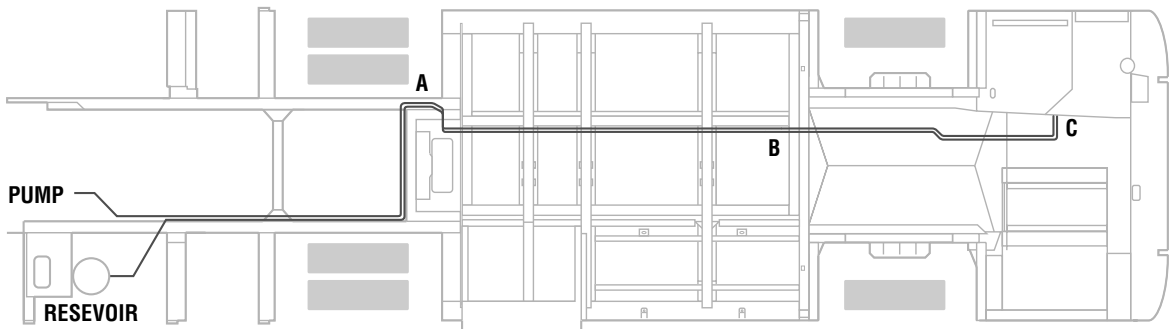
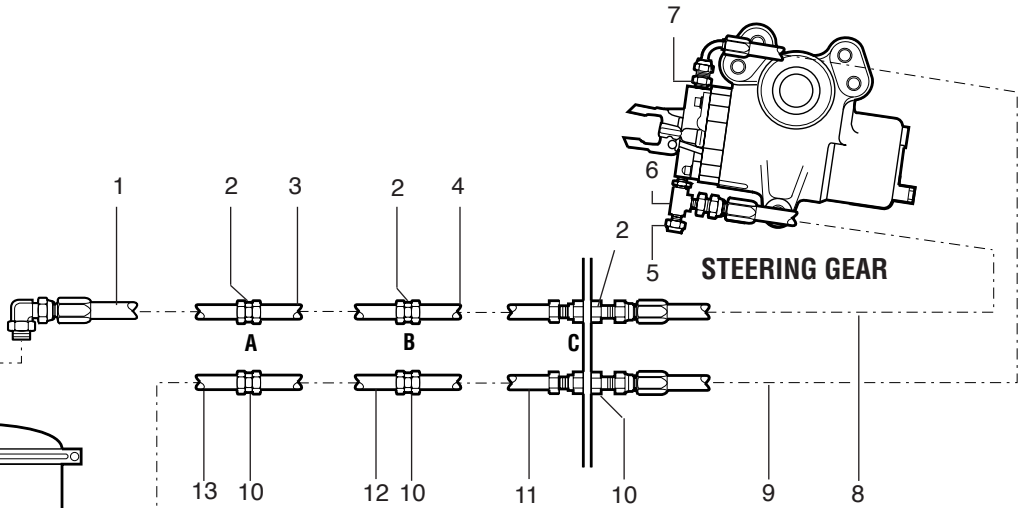

- 05-0110-0700T+F,J+R
- 05-002880
- 05-0110-0700T
- 05-0125-0701F,J
- 05-0130-0704R

ITEM	PART NO.	DESCRIPTION	QTY.
1.	46-08B1010-1270	Hose Asm, Supply #8 FC300	1
2.	54-13118-086	Union, #8 JIC	3
3.	05-41341-000	Tube Asm, P/S Supply, Center	1
	54-15406-001	Clamp, Pipe 1/2" x 5/8"	2
4.	05-48721-000	Tube Asm, P/S Supply, Front	1
5.	54-13054-008	Cap, #8 JIC	1
6.	54-53995-008	Tee, 3/4"-16 X #8 JIC	1
7.	54-13062-028	Elbow, O-Ring 45° #10 JIC	1
8.	46-08B1014-0230	Hose Asm, #8 FC300	1
9.	46-10B1014-0380	Hose Asm, #10 FC300	1
10.	54-13118-087	Union, Bulkhead #10 JIC	3
11.	05-48722-000	Tube Asm, P/S Return, Front	1
12.	05-41343-000	Tube Asm, P/S Return, Center	1
13.	46-10B1012-1270	Hose Asm, Return #10 FC300	1
14.	54-13050-016	Reducer, JIC x JIC, #16 Hose	1
	06-48783-000	Shield, Front Piping	1
	54-11318-003	Bolt, 5/16"-18 x 1" Gr. 5	4
	54-11318-012	Bolt, 5/16"-18 x 3.25" Gr. 5	1

HYDRAULIC FLUID RESERVOIR

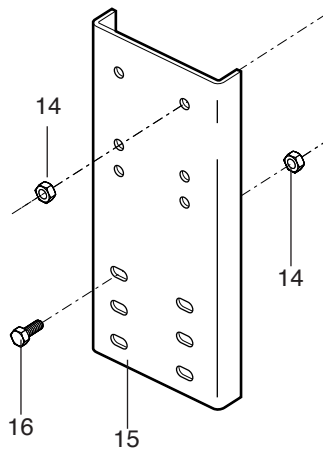
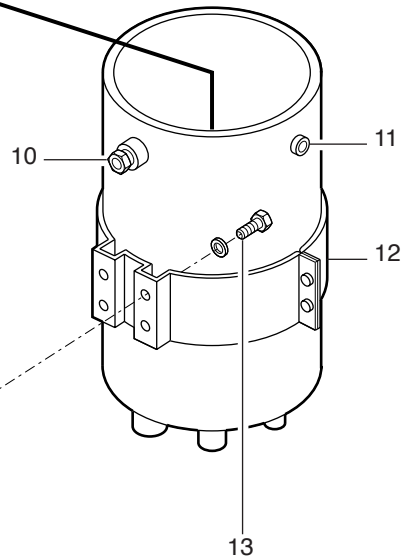
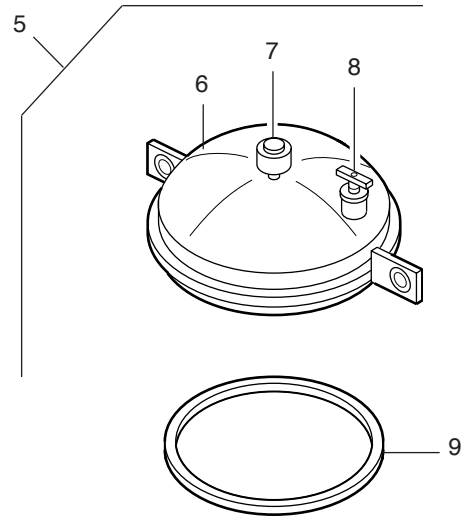
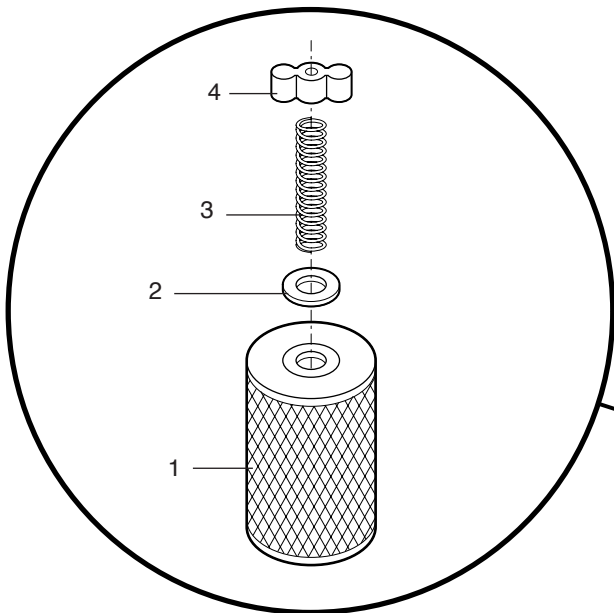

05-0140-0701B,C,E,H
05-000128
05-0140-0701B, C, E, H

HYDRAULIC FLUID RESERVOIR

ITEM	PART NO.	DESCRIPTION	QTY.
1.	53-22412-002	Element, Hyd Fluid Filter	A/R
2.	82-00536-003	Washer, Retainer	1
3.	82-00536-002	Spring, Element Retainer	1
4.	82-00536-000	Wingnut, Reservoir	1
5.	05-40111N000	Reservoir Asm, Hydraulic Oil 9 Quart	1
6.	82-00536-006	Cover, Hyd Reservoir	1
7.	53-22412-005	Breather, Hyd Res	1
8.	53-22412-001	Dipstick	1
9.	53-22412-003	Gasket, Cover	1
10.	54-13118-054	Plug	1
11.	53-46863-000	Probe, Fluid Level Sensor	1
12.	53-22412-004	Bracket, Hyd Res Mtg	1
13.	54-11320-005	Bolt, Hxhd 3/8"-16 X 1.5 Gr5	4
14.	54-12540-007	Nut, Hxhd Nylock 3/8-16 Gr5	16
15.	40-25772-000	Bracket, Hyd Res Mtg	1
	06-42682-000	Spacer, Reservoir	1
16.	54-11320-003	Bolt, Hxhd 3/8"-16 X 1.0 Gr5	8
	54-11320-004	Bolt, HXHD 3/8-16 X 1.25 Gr5	4
	54-12600-008	Flatwasher	4
	59-40961-005	Decal, Hyd Reservoir	1

Front Structure.....	224
LH Sidewall Framing - Front.....	226
LH Sidewall Framing - Rear.....	228
RH Sidewall Framing - Front.....	230
Settee Structure & Insulation.....	232
Bulkhead Mounting.....	234
Rear Body Framing.....	236
Roof Framing.....	238
Wheelchair Restraints.....	240
Floor Hatch.....	242
Entrance Door Assembly.....	244
Entrance Door Baseplate Assembly.....	248
Entrance Door Motor Assembly.....	250
Panel: Entrance Door Control.....	252
Engine Door.....	254
Door Assembly: Exit.....	256
Baseplate & Pivot Assembly: Exit Door.....	258
Baseplate Assembly: Exit Door.....	260
Cylinder Assembly.....	264
Emergency Door Release Valve Box.....	266
Front Cap Assembly.....	268
Rear Cap.....	270
Rear Grille.....	272
Roof Skin & Hatches.....	274
Roof Skin and Hatches.....	276
Taillight Panels.....	278
Windshield.....	280
Side Window: Destination Sign.....	282
Side Window: Driver's.....	284
Side Window: 22" Stationary.....	286
Side Window: 46" Non-Egress.....	288
Side Window: 46" Transom, Egress.....	290
Side Window: 58" Transom, Egress.....	292

FRONT STRUCTURE

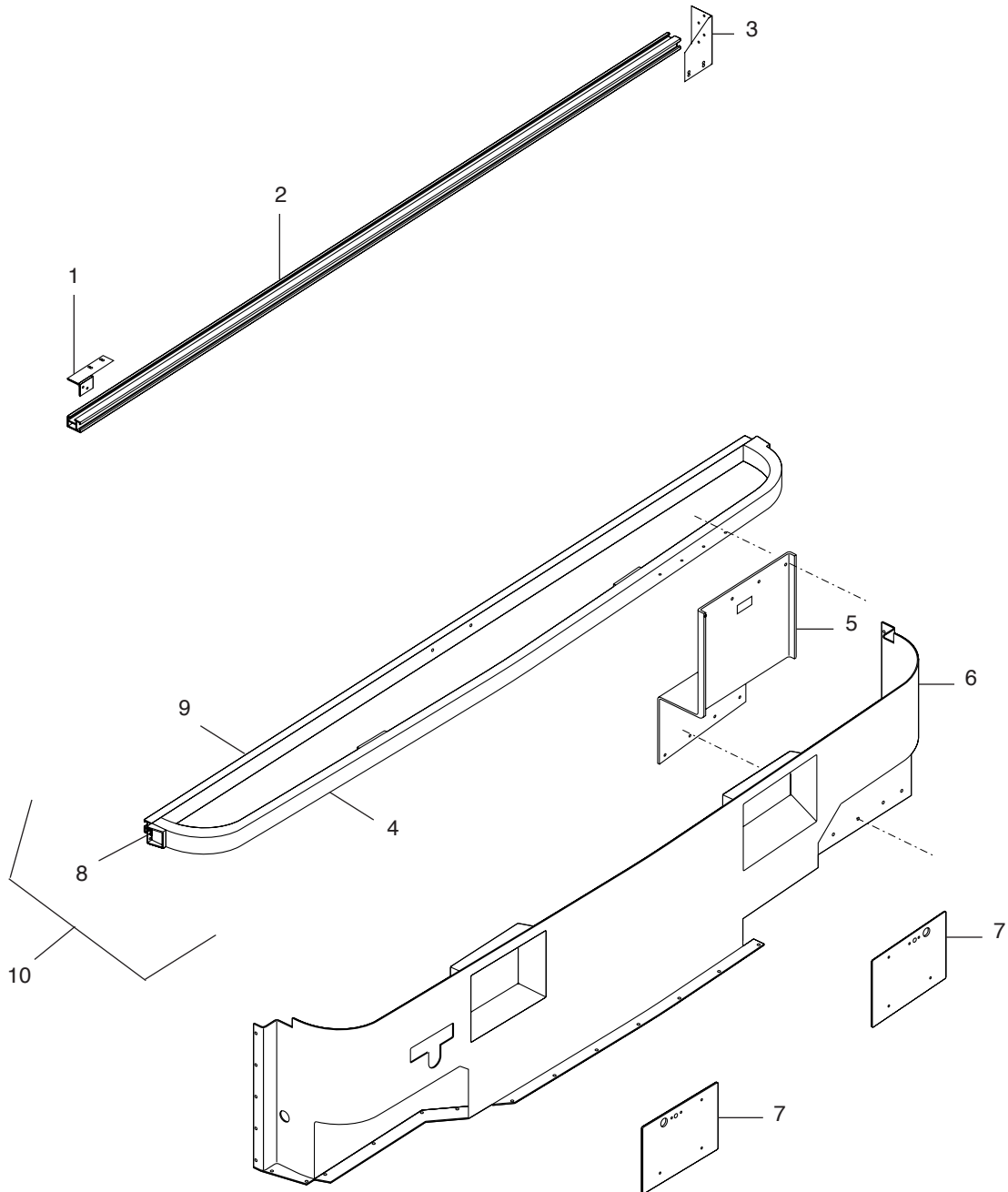

14-0001-0701E,J
14-003827
14-0001-0701E, J

ITEM	PART NO.	DESCRIPTION	QTY.
1.	14-48623-000	Bracket, Dest. Sign Header	1
	54-37358-000	Nut Plate, Cobolt M8	8
	54-37359-002	Bolt, Button Torx, M8 X 20mm	8
2.	14-37424L084.13	Beam, Extrusion , Transverse	1
	54-10163-017	Rivet, Monobolt, 1/4" Stl. (.080-.625 Grip)	70
3.	14-47268-000	Bracket, Front Destination Sign	1
	54-12600-008	Flatwasher, 3/8"	2
4.	14-45665-000	Hoop, Extruded, Front Frame	1
5.	14-48520-000	Plate, Reinforcement	1
	54-10163-043	Rivet	8
6.	14-45957M000	Panel, Closeout Front Structure	1
7.	20-44097-000	Panel, 9.17" x 13.36" Wiper Cover	2
8.	14-46342-000	Bracket, Front Destination Sign Header	2
	20-44058-000	Gasket, Cover Panel, Wiper	2
	54-13113-084	Screw, 5/16"-18 x 1.0" Button Hd. Cap	8
	53-02195-016	Sealant, 221 Black	1
	56-19323-001	Insulation 1.5" thick	A/R
9.	14-45637-000	Hoop, Extruded , Front Frame	1
10.	14-57504-000	Extrusion, Hoop Front Frame	1

LOW FLOOR



LH SIDEWALL FRAMING - FRONT

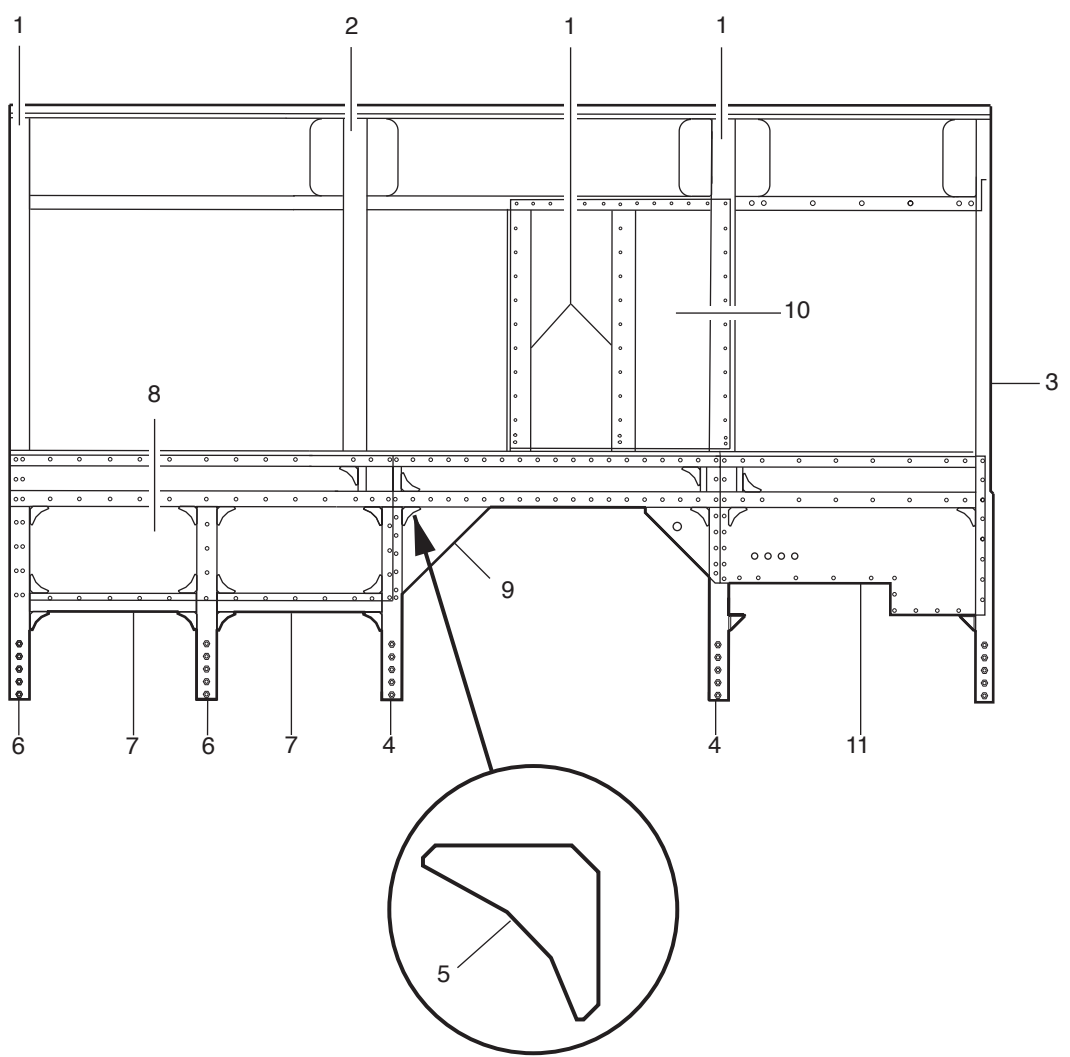

NOTE: View is from inside looking out.

14-0050-0709A,AC
14-004698
14-0050-0709A,AC

LH SIDEWALL FRAMING - FRONT

ITEM	PART NO.	DESCRIPTION	QTY.
1.	14-39430L000	Post, Vertical Window Hoop	A/R
2.	14-48022L000	Post, Vertical Window	A/R
3.	14-45237-000L	Post, Vertical Extrusion "A", Front	1
4.	14-45242-002	Post, Vertical Lower Chassis	2
5.	54-43618-000	Gusset, Cobolt, Large - 4-Bolt 102 X 102 X 40mm - R120	84
	54-37358-000	Nut Plate, Cobolt M8	368
	54-37359-001	Bolt, Button Torx Head M8 X 15mm	368
6.	14-45242-000	Post, Vertical Lower Chassis	2
7.	14-37417L000	Rail, Lower Horizontal Chassis	A/R
8.	14-45385-000	Panel, Stress Mid	1
9.	14-56120-000	Panel, Stress Wheel Well Ft	1
10.	14-45392-000	Panel, Stress Upper Driver's	1
11.	14-45391-000	Panel, Stress Front	1
	56-19323-001	Insulation 1.5THK	A/R
	53-02195-020	Adhesive	A/R

LH SIDEWALL FRAMING - REAR

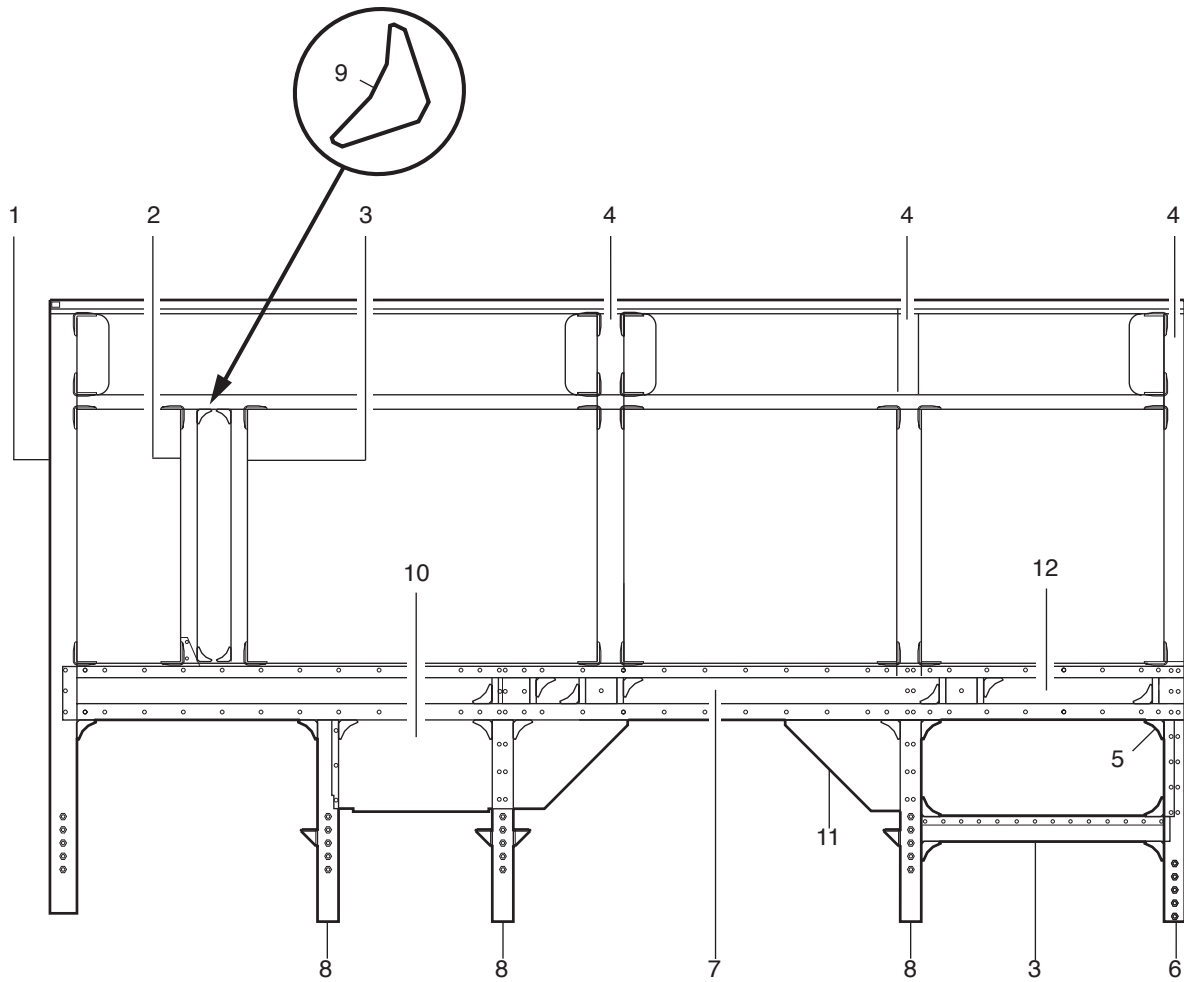

NOTE: View is from inside looking out.

14-0050-0709A,AC
14-004698
14-0050-0709A, AC

ITEM	PART NO.	DESCRIPTION	QTY.
1.	14-45241-000L	Extrusion, Post, Vertical Rear	1
2.	14-37418L000	Post, Vertical Window Bulkhead	A/R
3.	14-37417L000	Post, Vertical Window Rear	A/R
4.	14-39430L000	Post, Vertical Window	A/R
5.	54-43618-000	Gusset, Cobolt, 4-Bolt 102 X 102 X 40mm - R120	84
6.	14-45242-000	Post, Vertical Lower Chassis Attach	5
7.	14-44054L000	Rail, Lower Window	A/R
8.	14-45242-003	Extrusion, Chassis Post	3
9.	54-43619-000	Gusset, Cobolt, 2-Bolt 60 X 60 X 40mm - R60	4
	54-37359-001	Bolt, Button Hd. Torx, M8	368
10.	14-48771-000	Panel, Stress Rear	1
11.	14-48773-000	Panel, Stress Rear Wheel Well 59.70" Length	1
	14-48022L000	Rail, Lower Window	A/R
12.	14-48772-000	Panel, Stress	1

LOW FLOOR



RH SIDEWALL FRAMING - FRONT

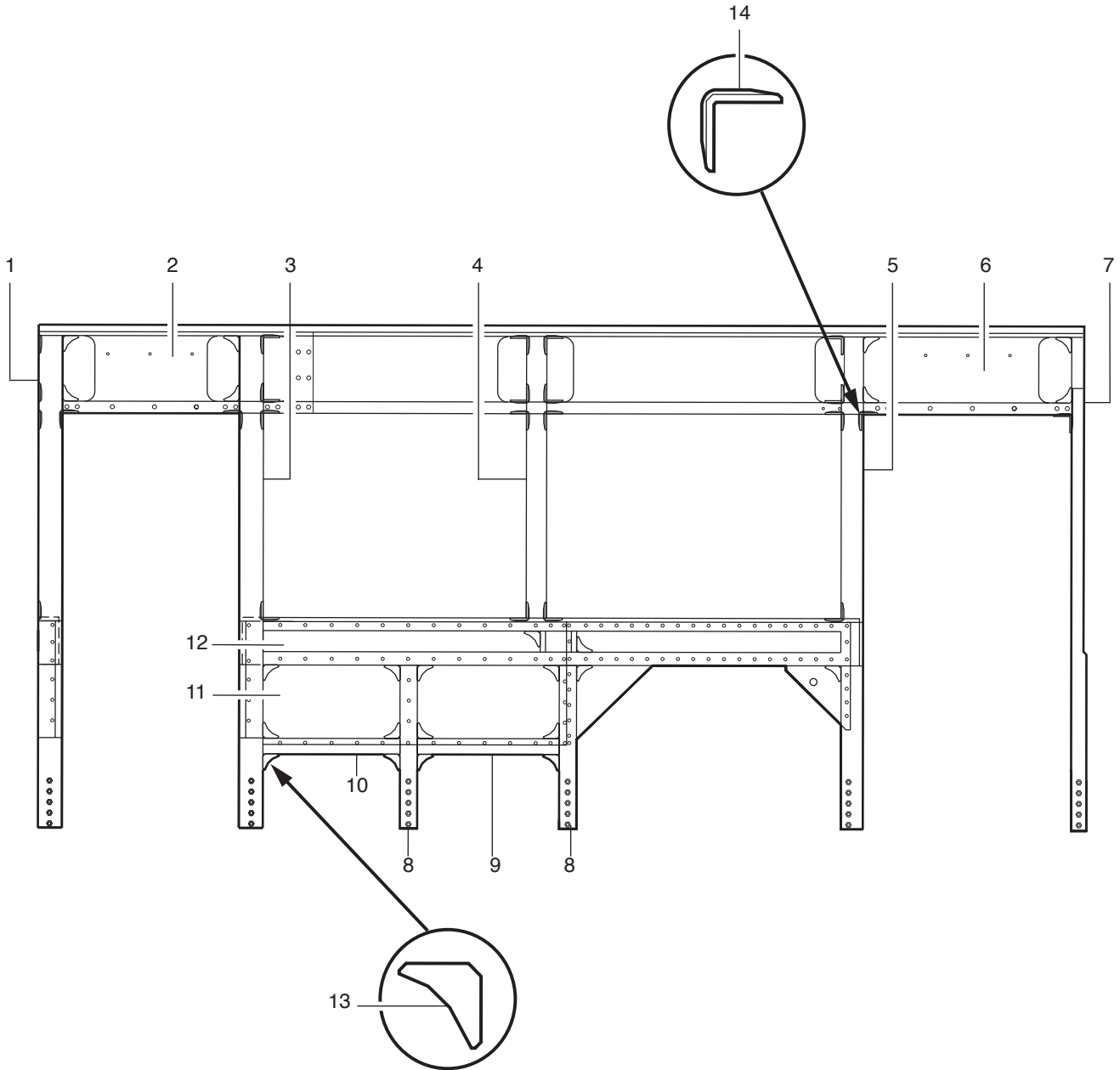

14-0100-0710A,AR
14-007048
14-0100-0710A,AR

ITEM	PART NO.	DESCRIPTION	QTY.
1.	14-45240-000	Post, Vertical, Aft of Frt Door	1
2.	14-39144-000	Panel, Stress Rear Door Header 61.95" Length	1
3.	14-45239-000	Post, Vertical, Frt of Rr Door	1
4.	14-48022L053.23	Post, Vertical Window Hoop	1
5.	14-45238-000	Post, Vertical, Aft of Frt Door	1
6.	14-48747-000	Panel, Stress Ft. Door Header 49.45" Length	1
7.	14-45237-000R	Post, A-Post, Front	1
8.	14-45242-002	Post, Vertical Lower Chassis Attach	2
	14-45242-003	Post, Vertical Lower Chassis Attach	A/R
9.	14-37417L026.72	Rail, Lower Horizontal Chassis Attach	1
10.	14-37417L034.55	Rail, Lower Horizontal Chassis Attach	1
11.	14-48747-000	Panel, Stress W/ Exterior Camera	1
	14-48775-000	Panel, Stress	1
12.	14-42530L126.89	Rail, Lower Window	1
13.	54-43618-000	Gusset, Cobolt, 4-Bolt 102 X 102 X 40mm - R120	64
	54-43619-000	Gusset, Cobolt, 2-Bolt 60 X 60 X 40mm - R60	4
	14-42582-000	Gusset, Door Portal Steel 4-Bolt	4
	54-37358-000	Nut Plate, Cobolt M8	268
	54-37359-001	Bolt, Button Torxhd M8	268
	54-10163-005	Rivet, Monobolt	16
	54-10163-006	Rivet, Monobolt	48
	54-10163-008	Rivet, Monobolt	24
	54-10163-029	Rivet, Monobolt	356
	56-19323-001	Insulation, 1.5"	A/R

SETTEE STRUCTURE & INSULATION

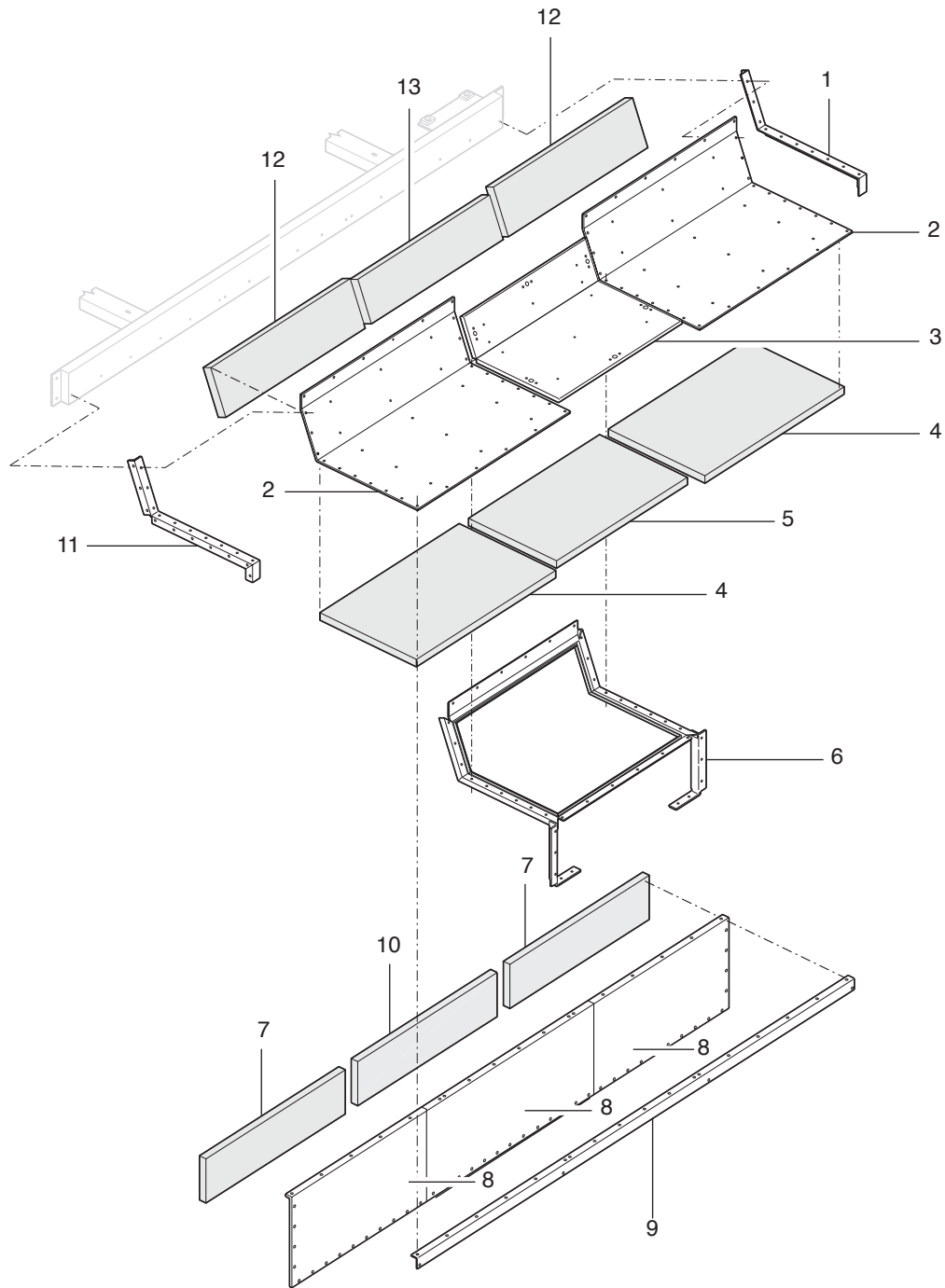

14-0151-0703A,B
14-007055
14-0151-0703A,B

ITEM	PART NO.	DESCRIPTION	QTY.
1.	14-51739-000L	Angle, Settee Frame	1
2.	14-51923-000	Closeout, Settee Sidewall	2
3.	14-52130-000	Hatch Asm, Settee	1
4.	14-51724-001	Insulation, Settee Seat Panel	2
5.	14-51724-009	Insulation, Hatch Seat	1
	14-52096-000	Retainer, Insulation	2
6.	14-51950-000	Channel Asm, Hatch Frame	1
7.	14-51724-003	Insulation, Settee Front Panel L/R	2
8.	14-52098-000	Closeout, Settee Frt	2
	14-52097-000	Retainer, Insulation	1
9.	14-52131-000	Angle, Settee Frame	1
10.	14-51724-008	Insulation, Settee Front Panel Center	1
11.	14-51739-000R	Angle, Settee Frame	1
	54-10163-008	Rivet, Monobolt 1/4"	25
12.	14-51724-002	Insulation, Hatch Seat Back Center	2
13.	14-51724-005	Insulation, Hatch Seat Back Center	1
	54-10163-037	Rivet, Monobolt 3/16"	78
	54-37358-000	Nut Plate, Cobolt M8	11
	54-37359-001	Bolt, Button Torx Head M8 X 15MM	5
	54-37359-003	Bolt, Button Torx Head M8 X 25MM	4
	14-36925-000	Angle, Bulkhead Union Mounting	1
	14-36926-000	Angle, Bulkhead Union	1
	14-37620-000	Bracket Asm, A/C Unit	2
	54-11316-003	Bolt, Hexhead 1/4-20x1.0 Gr5	16
	54-12602-009	Washer, Lock 1/4	16

BULKHEAD MOUNTING

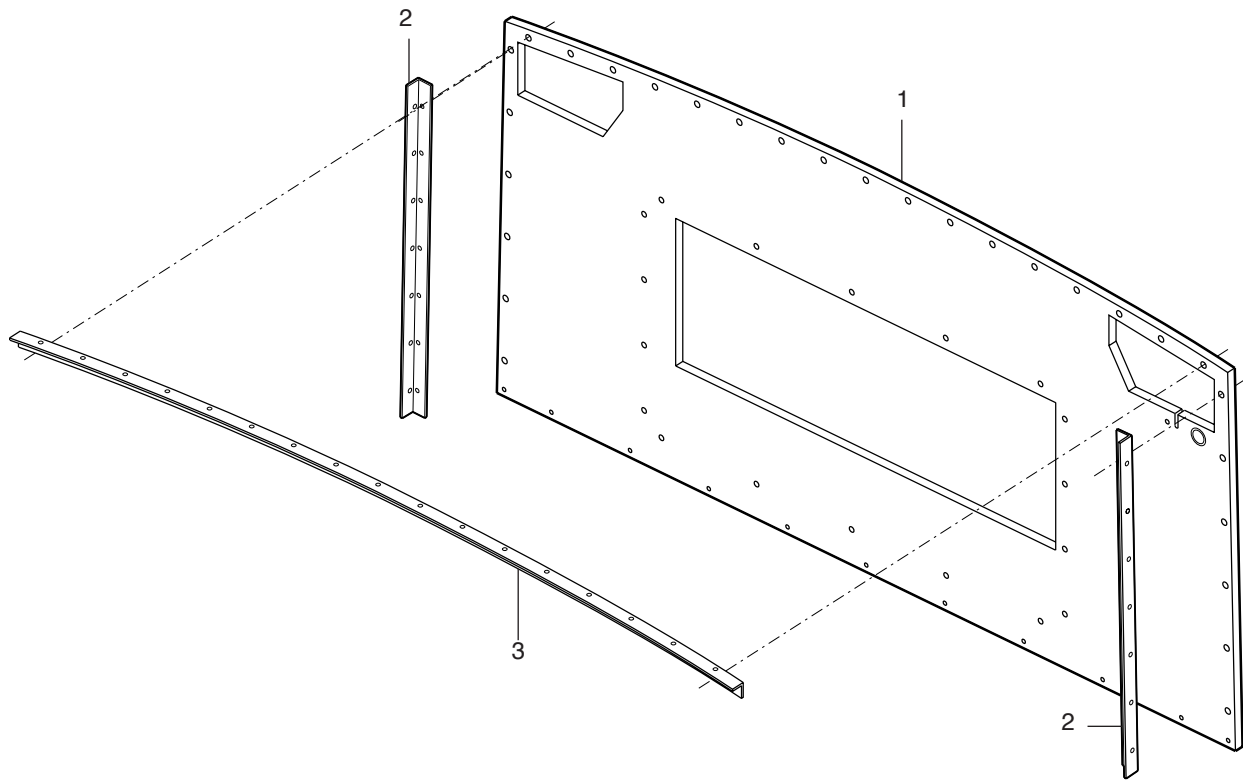

- 14-0155-0700D,J,K+A+E
- 14-000144
- 14-0155-0700D,J,K
- 15-0220-0702A
- 15-0225-0700E

ITEM	PART NO.	DESCRIPTION	QTY.
1.	15-51373-000	Bulkhead, Rear	1
	15-39633-001	Panel, Bulkhead Covering	1
2.	14-36926-000	Angle, Bulkhead Side	2
3.	14-36925-000	Angle, Bulkhead Top	1
	54-10163-006	Rivet, Monobolt	65
	54-11316-005	Bolt, Hxhd 1/4-20 x 1-1/2, Gr 5	11
	54-11321-005	Bolt, Hxhd 3/8-16 X 1-1/2, Gr 8	6
	54-12540-005	Locknut, Nylok 1/4-20, Gr 5	11
	54-12540-007	Locknut, Nylok 3/8-16, Gr 5	27
	54-12541-007	Locknut, Nylok 3/8-16, Gr 8	6
	54-12600-006	Flatwasher, 1/4	22
	54-12601-008	Flatwasher, 3/8 Hard	12
	54-13113-009	Capscrew, Hex Socket, 3/8 X 1-1/16 X 1-1/2	27
	54-13119-006	Screw, 1/4-20X2.0 Flat HXHD gr5	18
	54-13119-076	Screw, 10-24X.75 Panhd Phil, SSTL 300	2
	14-51724-005	Insulation	A/R
	14-51724-006	Insulation	A/R
	14-51724-007	Insulation	A/R
	56-11483-003	Carpet, Bulkhead	3
	13-50028-000	Cover, Access	1
	15-43668-000	Angle Trim, Settee	1
	54-14288-07Z	Screw, Pht #10 x 1.0"	5
	15-44604L038.25	Trim, Settee Angle	2
	15-52042-002	Closeout, Settee	1

REAR BODY FRAMING

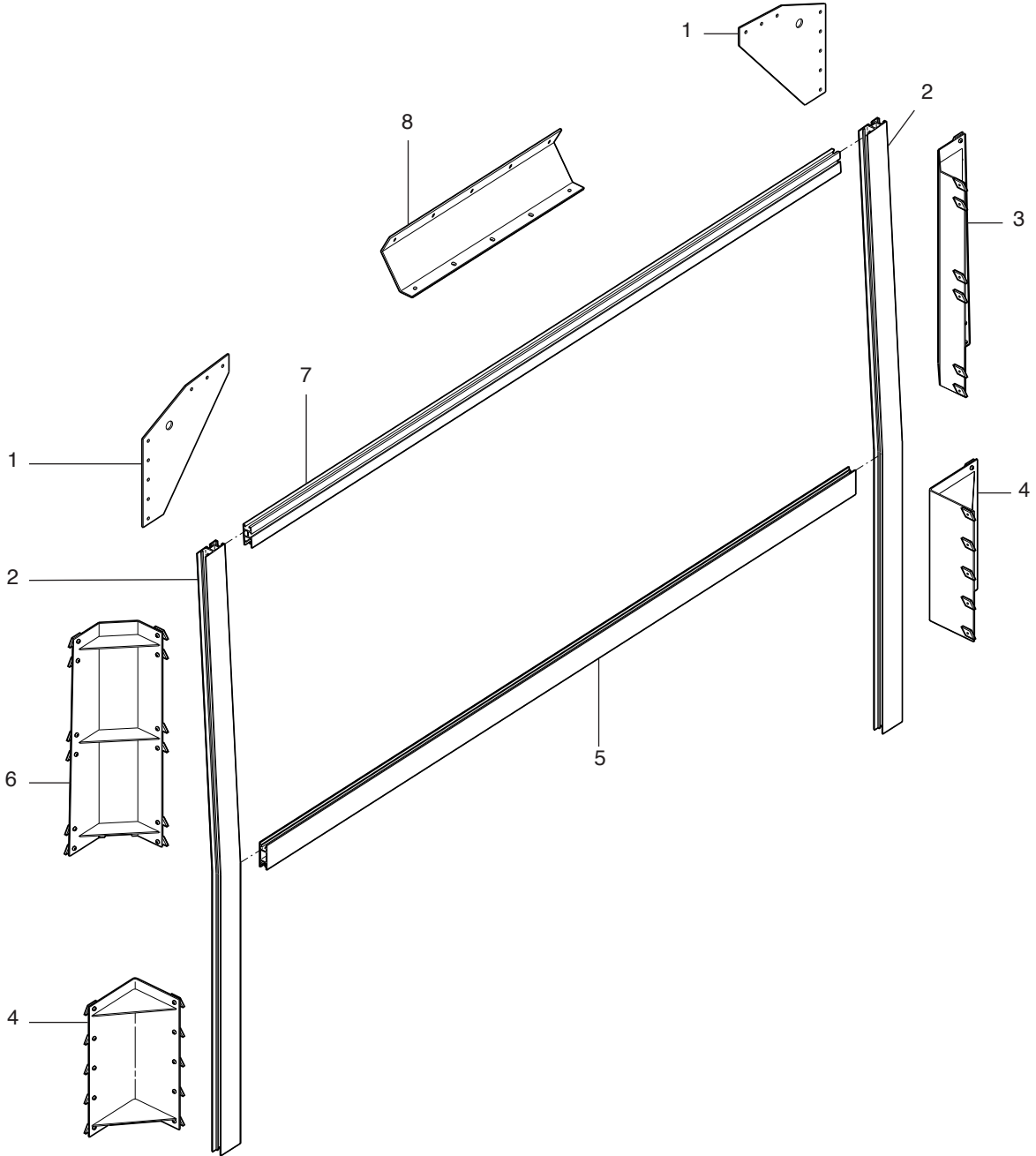

14-0160-0700E
14-003327
14-0160-0700E

ITEM	PART NO.	DESCRIPTION	QTY.
1.	14-36987-000	Gusset, Corner Upr Frame	2
2.	14-40187-000	Extrusion, Vertical, Frame	2
3.	14-36984-000R	Brace, Side Upr Frame	1
4.	14-53981-000	Brace, Side Lwr Frame	2
5.	14-41842-000	Extrusion, Recess Window Post	1
6.	14-36984-000L	Brace, Side Upr Frame	1
7.	14-41843-000	Extrusion, RR Frame	1
8.	14-41841-000	Brace, Center Top Frame	1
	54-43618-000	Gusset, Cobolt 4-bolt Forged 102 X 102 X R120	6
	54-37358-000	Nut Plate, Cobolt M8	94
	54-37359-001	Bolt, Button Torx Head M8 X 15MM	94

ROOF FRAMING

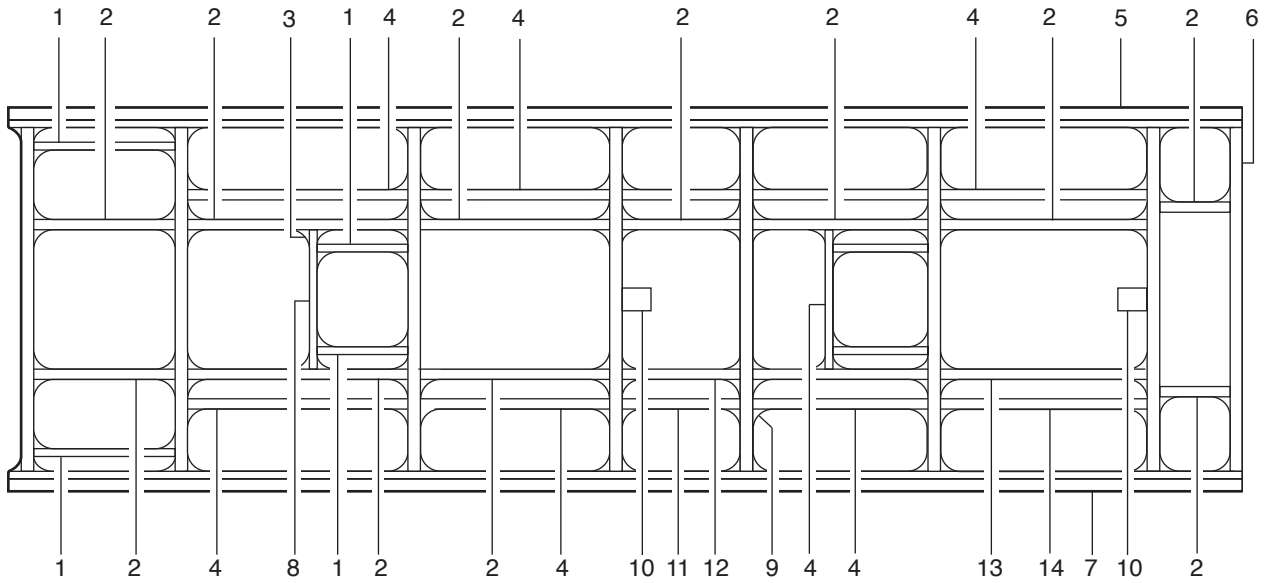

← FRONT

14-0200-0712A,J,L
14-007998
14-0200-0712A, J, L

ITEM	PART NO.	DESCRIPTION	QTY.
1.	14-37419L000	Carlin, Roof, Front	2
2.	14-37418L000	Carlin, Roof	2
3.	54-43619-000	Gusset, Cobolt, 2 Bolt	32
4.	14-42076L000	Carlin, Roof Light Panel Attach	2
5.	14-46619F008	Rail, Roof RH	1
6.	14-38465-000	Extrusion, Roof Bow, Rear	8
7.	14-46619F009	Rail, Roof LH	1
8.	14-38467-000	Extrusion, Roof Bow	2
9.	54-43618-000	Gusset, Cobolt 4-bolt 102 X 102 X 40mm - R120	84
	54-37358-000	Nut Plate, Cobolt M8	406
	54-37359-001	Bolt, Button Torxhead M8 X 15MM	406
	54-37358-000	Nutplate, Cobolt M8	2
	54-37359-001	Bolt, Torx Head Button, M8 X 15MM	2
	56-19323-001	Insulation 1.5"Thick	A/R
	14-42895-000	Insulation, Close Cell	A/R
	14-51194-000	Retainer, Insulation	16
	54-13119-003	Screw, #10-24 x 3/4	32
	56-20532-002	Loom, Non-Metallic	5
10.	14-44165-000	Bracket, Camera Mounting	1
	14-57977-000	Bracket, Antenna Mounting	4
	15-38213-000	Bracket, Antenna Mounting	4
	15-40263N000	Panel, Ground Plane	4
11.	14-42484F011	Carlin, Roof Light	1
12.	14-44328F006	Carlin, Roof Light	1
	14-42485F000	Bracket, Video Camera Mounting	1
13.	14-42484F015	Carlin, Roof Light	1
14.	14-42328F009	Carlin, Roof Light	1

WHEELCHAIR RESTRAINTS

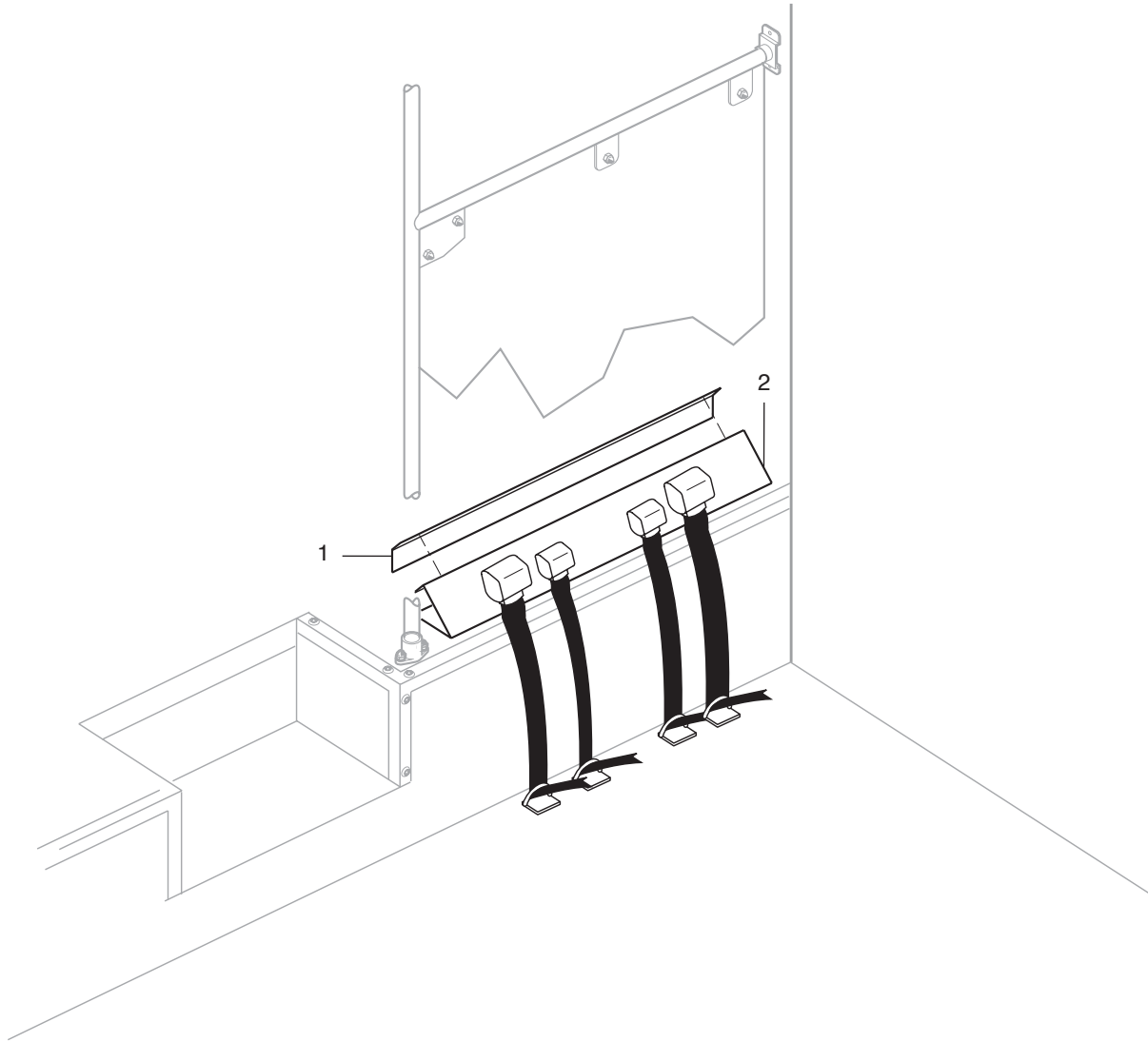

14-0350-0703F
15-006365
14-0350-0703F

ITEM	PART NO.	DESCRIPTION	QTY.
1.	15-50697-000L	Bracket, Wheelchair Restraints	1
2.	15-50733-000	Closeout, W/C MTG	1
	14-48851-000	Plate, Cover	2
	53-09457-001	Handle, Pull	1
	54-10163-002	Rivet, Monobolt, 3/16 Al.(.062-.270)	2
	54-10163-007	Rivet, Monobolt, 1/4 STL(.125-.475)	15
	54-12552-009	Nut, HXHD Lock, 1/2-20 gr5	1
	54-12600-008	Flatwasher, 3/8	4
	54-12600-010	Flatwasher, 1/2	4
	54-12604-011	Lockwasher, 3/8	4
	54-12604-013	Lockwasher, 1/2	6
	54-13110-005	Nut, 3/8-24 High Crown	4
	54-13112-035	Fenderwasher, SSTL	1
	54-14224-009	Capscrew, 1/2-20 x 1-1/2 gr5	5
	54-14288-07Z	Screw, PHT #10 x 1	4
	54-16976-000	Bolt, Special 3/8-24 x .82 Rect. HD	

FLOOR HATCH

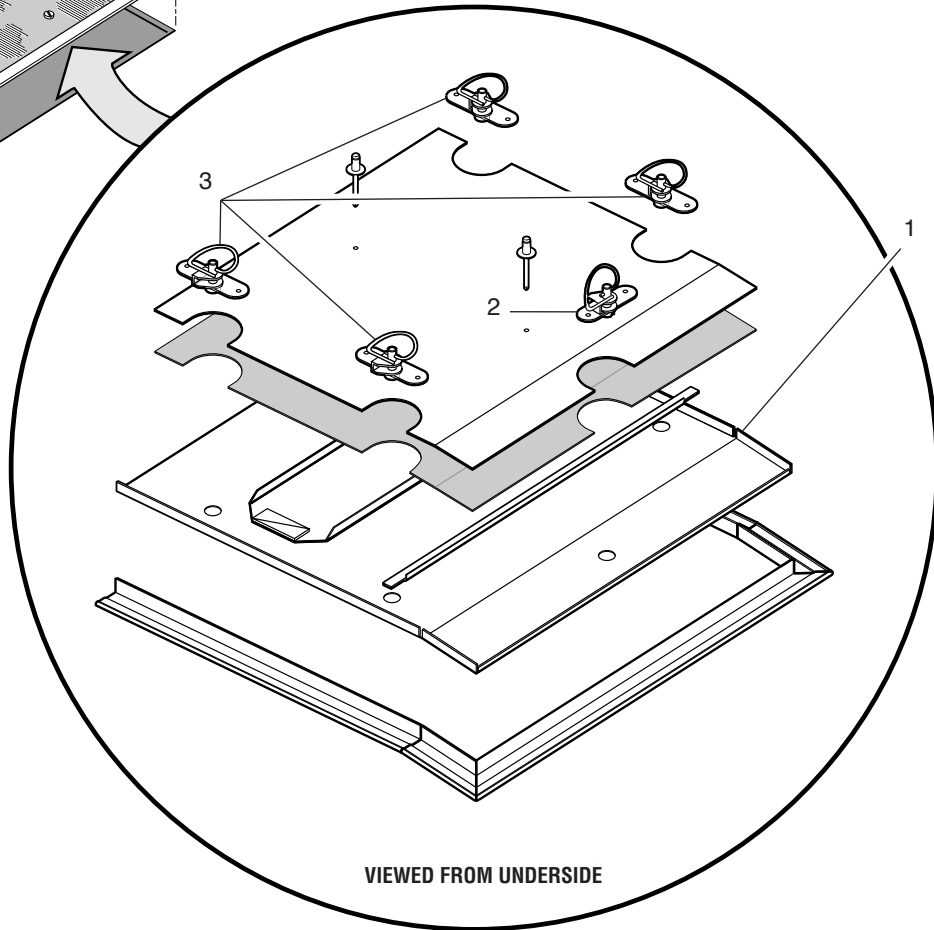
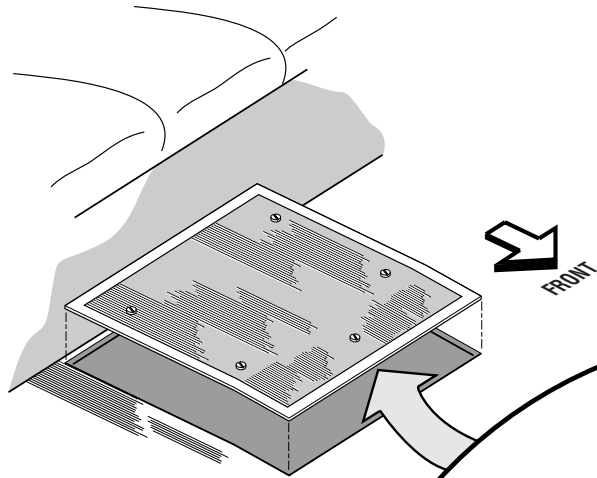

14-0360-0701D
14-003141
14-0360-0701D

ITEM	PART NO.	DESCRIPTION	QTY.
1.	15-49590-000	Panel, Hatch	1
2.	54-49255N000	Latch Asm, Compression Lever	1
	54-49256N000	Gasket, Compression Lever Lock	1
3.	54-49598N000	Latch Asm, Compression Small	4
	56-02111-017	Tape, Foam, .18thk X .38	A/R

LOW FLOOR



ENTRANCE DOOR ASSEMBLY

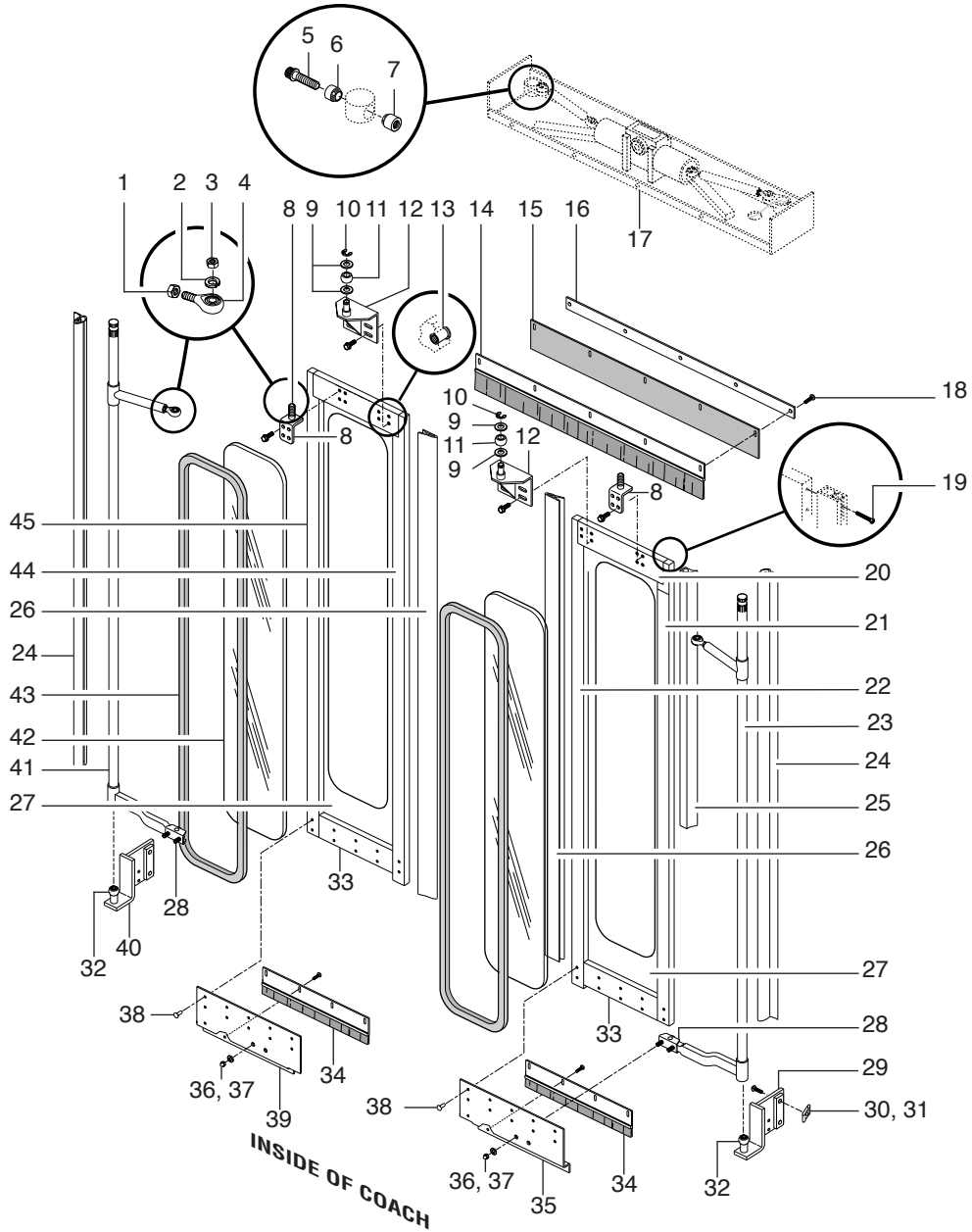

14-0400-0702A,B+C
14-003845
14-0400-0702A,B
26-0250-0700C

ITEM	PART NO.	DESCRIPTION	QTY.
1.	54-12546-008	Locknut, Hxhd7/16"-20	4
2.	54-12602-011	Lockwasher, 3/8"	2
3.	54-12546-007	Nut, Hxhd 3/8"-24 Gr. 5	4
4.	20-43569N000	Heim Joint, Male Rod End Upper Arms	2
5.	53-08005-005	Screw, 12-Point Flanged 3/8"-24 x 1.25"	2
6.	53-08005-004	Wedge, Door (Unthreaded, Short)	1
7.	53-08005-003	Wedge, Door, (Threaded, Long)	1
8.	82-27576-002	Bracket, Upper Tracking Pivot w/o Roller	2
9.	20-43382-000	Spacer, Washer, Door Roller	4
10.	53-20948-003	Circlip, External Retaining Ring	2
11.	20-43337-000	Roller Bushing, Upper Tracking Pivots	4
12.	82-27576-001	Bracket Asm., w/Roller	2
13.	54-13104-024	Rivnut, 5/16"-18 .303-.125	20
14.	20-45672-000	Brush, Door Seal	1
15.	20-45673-000	Seal, Door Rubber	1
16.	20-44028-000	Plate, Door Seal	1
17.	20-50802N000	Header Asm. Front Door	1
	82-32878-000	Baseplate Asm (Refer to Following Pages)	1
18.	54-13111-014	Screw, #10-24 x .75" Pan Hd. Machine	5
19.	54-13111-034	Screw, 1/4"-20 x 2.0" Filster Hd. Torx Type "F"	16
20.	20-45669-000R	Rail, Door Framing, Upper Horizontal RH Door	1
21.	20-45668-000R	Rail, Door Framing, Outer Vertical RH Door	1
22.	20-45668-001R	Rail, Door Framing, Inner Vertical RH Door	1
23.	82-27576-011	Shaft & Arm Asm, RH	1
24.	20-44023L084.00	Extrusion Seal, Body to Door	2
	20-47468L080.50	Extrusion Trim, Rubber, "A"-Post (Vertical)	2
25.	45-11106-002	Extrusion Seal, Rubber	2
26.	82-22027-000	Edge Asm., Door Nose	2
27.	20-45677-000	Panel, Door Skin	2
28.	Ref. Only	Bracket, Lower Arm Pivot (See Items 23 & 41)	2
29.	82-27576-009	Bracket Asm, Lower Door Pivot Mount RH, w/Roller	1
	82-27576-007	Bracket, Lower Door Pivot Mount RH, Less Roller	1
30.	54-37358-000	Nutplate, Cobolt M8	4
31.	54-37359-001	Bolt, Button Torx Head M8 x 15mm	4
32.	20-43540-000	Roller Bushing, Door Shaft	2
33.	45-34320-012.69	Rail, Door Framing, Lower Horizontal RH Door	2
34.	20-45674-000	Seal Asm, Brush	2
35.	20-45670-000	Bracket, Lower Door Pivot RH	1
36.	54-12601-008	Flatwasher, 3/8" Hard	4
37.	54-13110-004	Nut, 3/8"-16 Cap High Crown	4
38.	54-13111-002	Screw, #12-24 x .75" Torx Self Drill	8
39.	20-45670-000L	Bracket, Lower Door Pivot LH	1
40.	82-27576-008	Bracket Asm, Lower Door Pivot Mount LH, w/Roller	1
	82-27576-006	Bracket, Lower Door Pivot Mount LH, Less Roller	1

ENTRANCE DOOR ASSEMBLY (CONTINUED)

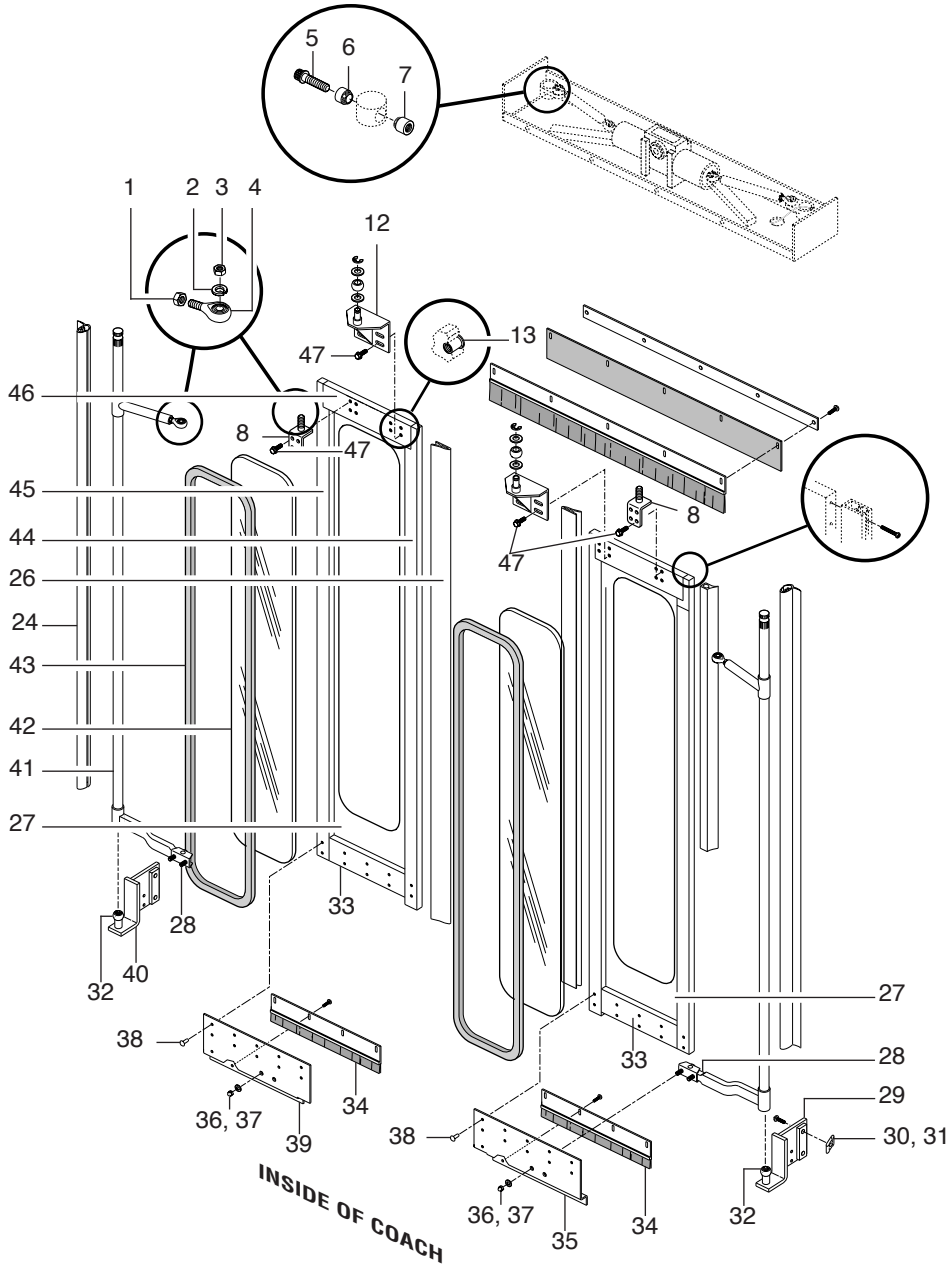

14-0400-0702A,B+C
14-003845
14-0400-0702A,B
26-0250-0700C

ITEM	PART NO.	DESCRIPTION	QTY.
		(Continued From Previous Pages)	
41.	82-27576-010	Shaft & Arm Asm, LH	1
42.	20-40212-000	Glazing, 40" Door	2
43.	20-41952-000	Seal, Glazing	A/R
44.	20-45668-001L	Rail, Door Framing, Inner Vertical LH Door	1
45.	20-45668-000L	Rail, Door Framing, Outer Vertical LH Door	1
46.	20-45669-000L	Rail, Door Framing, Upper Horizontal LH Door	1
47.	54-13119-094	Screw, 5/16"-18 x 1.0" Hex Hd. Washer	20

ENTRANCE DOOR BASEPLATE ASSEMBLY

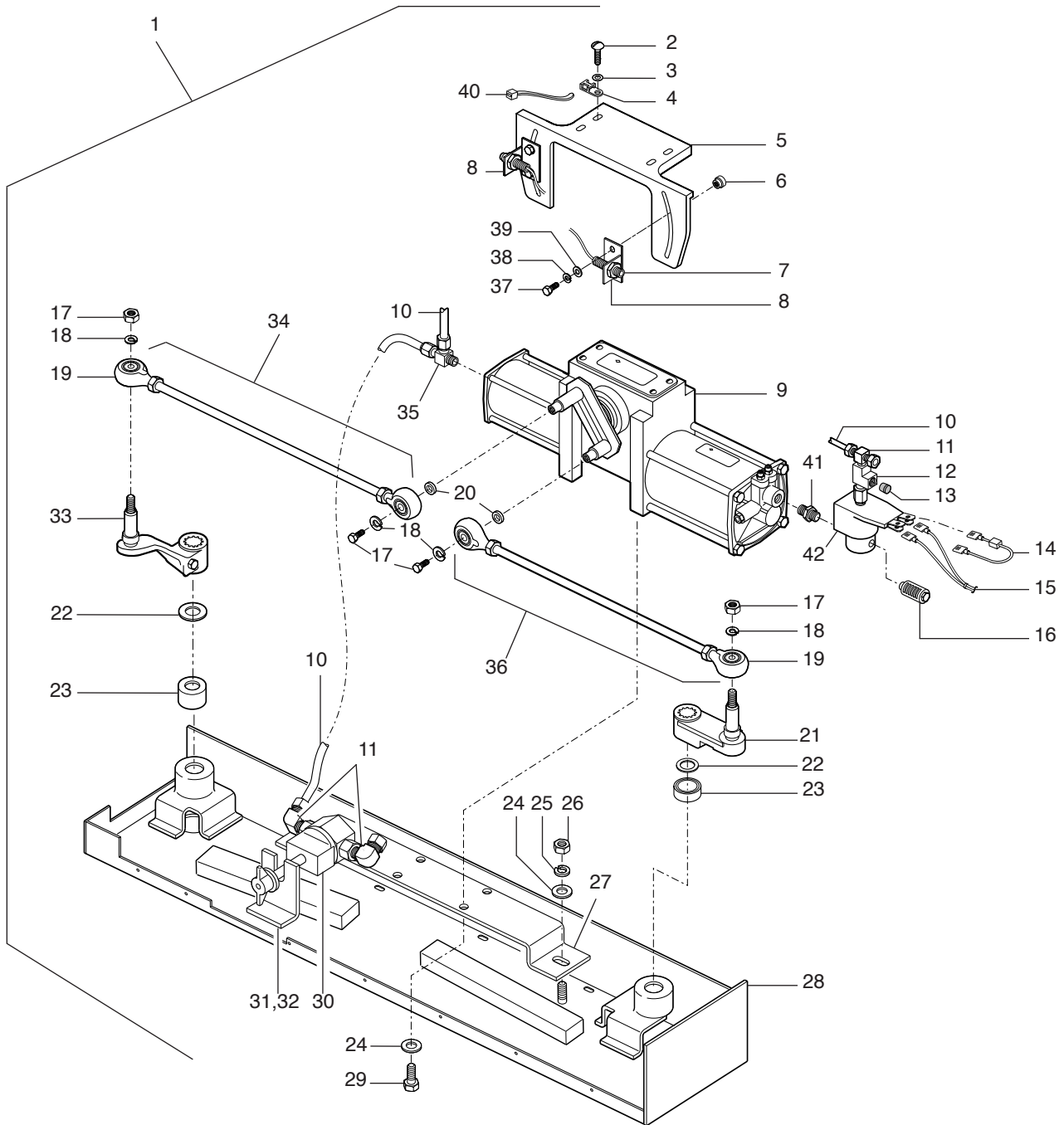

14-0400-0702A,B+C
14-003846
14-0400-0702A,B
26-0250-0700C

ITEM	PART NO.	DESCRIPTION	QTY.
1.	82-32878-000	Baseplate Asm	1
2.	82-12119-041	Screw, #8-32 X 1/2"	4
3.	82-12119-032	Flatwasher, #8-.375 OD X .032 Thick	4
4.	82-19614-020	Clip, Harness	2
5.	82-19618-003	Bracket, Switch	1
6.	82-19614-018	Pad, Tapping	2
7.	82-27807-007	Sensor, Inductive Proximity	2
8.	82-19614-017	Bracket, Sensor	2
9.	Ref Only	Motor Only, Door (Refer to Following Pg)	1
10.	82-19614-007	Tubing	A/R
11.	82-22351-000	Fitting, 90° Nylon Tube 3/8" Brass	3
12.	82-22353-000	Fitting, Tee 1/4"	1
13.	82-06164-001	Protector, Threaded 1/4"	1
14.	82-00792-000	Rectifier Asm	1
15.	82-22352-000	Lead Asm	4
16.	82-21587-000	Silencer, Entrance Door	1
17.	82-12119-042	Screw, Locking Torque Patch	4
18.	82-15831-007	Lockwasher, Special 1/4" .109W x .062Thk	4
19.	20-43569N000	Heim Joint, Male Rod End Upper Arms	4
20.	82-05831-008	Spacer	4
20.	82-27807-003	Rod Asm, Connecting Rod	1
21.	82-22350-000	Lever Asm, Door Shaft, RH	1
22.	50-17745-003	Spacer, Lever	2
23.	50-17745-007	Bearing, Ball	2
24.	82-19614-011	Washer PL 3/8" .813OD x .065 Thick	8
25.	82-15497-001	Lockwasher, Special 3/8" .141 x .094 Thick	4
26.	82-12118-003	Nut, Hex 3/8"-16	4
27.	82-27807-006	Plate, Engine Mounting	1
28.	82-27807-000	Baseplate, Welded	1
29.	82-27807-008	Screw, Locking Torque Patch	4
30.	82-27807-005	Valve Asm., Emergency	1
31.	82-13212-008	Nut, Hex Keps 1/4"-20	2
32.	82-27807-002	Washer 1/4" .562OD x .049 Thick	2
33.	82-27807-004	Lever Asm, Door Shaft, LH	1
34.	82-21394-000	Rod Asm, Connecting Rod LH	1
35.	82-19614-009	Fitting, Nylon Tube 3/8" Male Tee Brass	1
36.	82-22350-000	Rod Asm, Connecting Rod RH	1
37.	82-19614-019	Screw, Hxhd #4-40 X .38	4
38.	82-10694-006	Lockwasher, #4	4
39.	82-10694-005	Flatwasher, #4	4
40.	82-13212-007	Tie, Harness	4
41.	82-12123-010	Fitting, Pipe Nipple 1/4" Brass	1
42.	82-09307-001	Valve, Solenoid 3-Way, 24V	1

ENTRANCE DOOR MOTOR ASSEMBLY

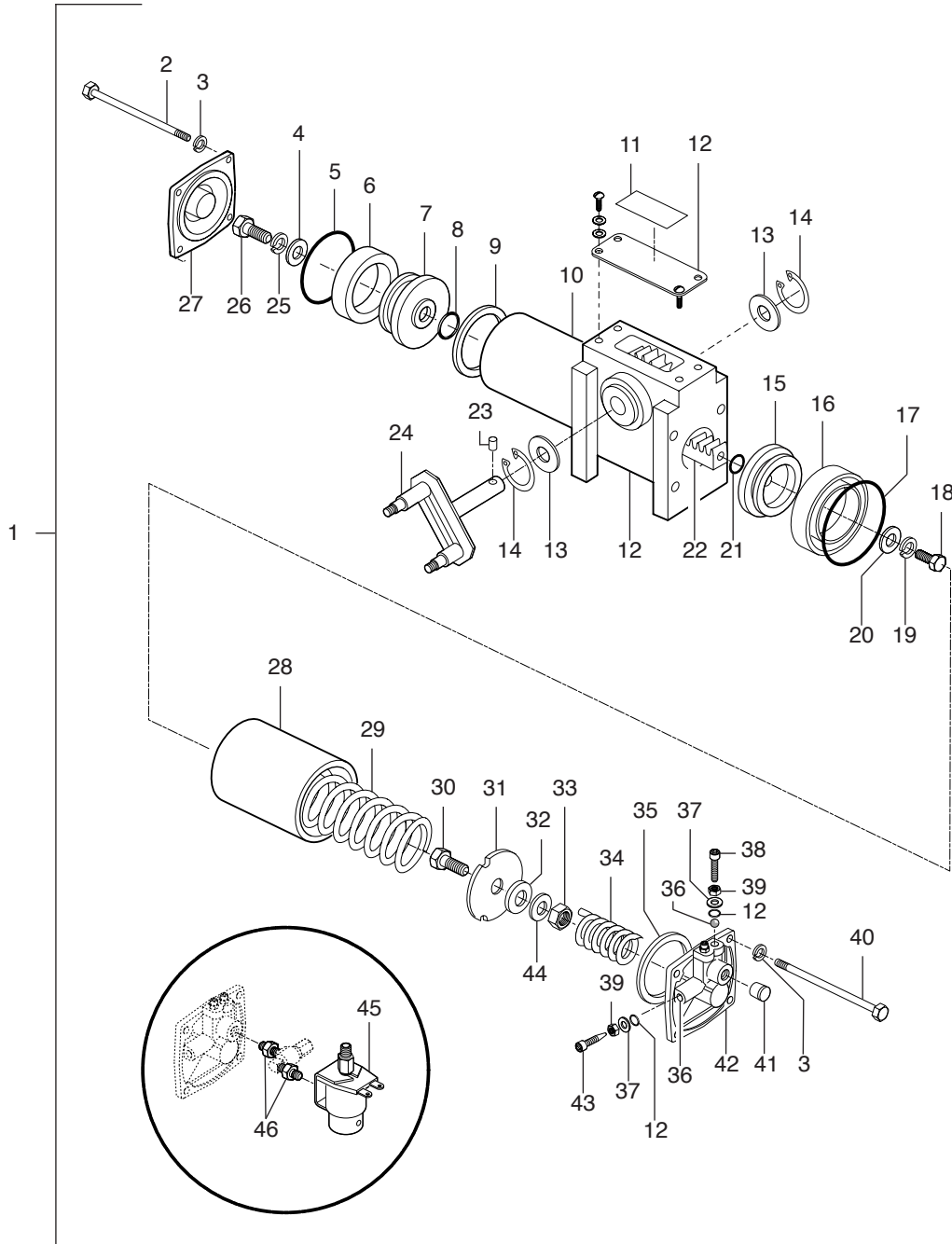

14-0400-0702A,B+C
14-002613
14-0400-0702A,B
26-0250-0700C

ITEM	PART NO.	DESCRIPTION	QTY.
1.	82-22347-000	Motor Asm, Door w/ Valve (Includes 2 Thru 46)	1
	82-27807-001	Motor Only, Door (Excludes items 45 & 46)	1
	82-06164-006	Motor, Sub Asm (Excludes Items 11, 13, 14, 23, 24, 45, 46)	1
2.	82-06164-010	Screw, Small Cylinder	4
3.	82-06164-014	Lockwasher, 1/4"	8
4.	82-06164-012	Flatwasher, 5/16"	1
5.	82-11965-000	O-ring	1
6.	82-11966-000	Seal, Small U-type	1
7.	82-06164-007	Piston, Small	1
8.	82-06165-005	O-ring	1
9.	82-11964-000	Gasket, Small Cylinder	1
10.	82-07713-002	Cylinder, Small	1
11.	82-22355-000	Label, ID	1
12.	82-06164-023	Housing, Door Motor	1
13.	82-06164-004	Spacer, End-play	4
14.	82-06164-003	Ring, Retaining Ext	2
15.	82-06165-008	Piston, Large	1
16.	82-11969-000	Seal, Large U-type	1
17.	82-11968-000	O-ring	1
18.	82-06164-028	Capscrew, Hxhd 3/8-16 X 1.00	1
19.	82-15497-001	Lockwasher, 3/8"	1
20.	82-06164-019	Washer, Special, 3/8"	1
21.	82-06164-008	O-ring	4
22.	82-06164-000	Rack	1
23.	82-06164-020	Pin, Spirol .312 X 1.88	1
24.	82-22354-000	Gear & Lever Asm	1
25.	82-12119-038	Lockwasher, 5/16"	1
26.	82-12119-008	Capscrew, Hxhd 5/16-18 X 1.00	1
27.	82-06164-002	Cap, Small Cylinder	1
28.	82-07713-001	Cylinder, Large	1
29.	82-06164-027	Spring, Compression	1
30.	82-06164-025	Capscrew, Hxhd 1/4-20 X 0.62	1
31.	82-06175-006	Retainer	1
32.	82-06175-007	Seal, Cushion	1
33.	82-06175-009	Locknut, Hxhd 1/4-20	1
34.	82-11963-000	Spring, Helical Compression	1
35.	82-11971-000	Gasket, Large Cylinder	1
36.	82-06160-008	Ball, Sstl 3/16"	1
37.	82-12119-037	Flatwasher, 5/16"	3
38.	82-06176-006	Screw, Sockethd 5/16-24	2
39.	82-06164-026	Jamnut, 5/16-24	3
40.	82-06164-056	Screw, Large Cylinder	4
41.	82-06164-001	Protector, Thread, 1/4 NPT	2
42.	82-06175-010	Cap, Large Cylinder	1
43.	82-06176-009	Screw, Needle	1
44.	82-06175-008	Retainer, Spring	1
45.	82-09307-001	Valve, Solenoid 3-Way, 24V	1
46.	82-12123-010	Fitting, Pipe 1/4 Brass	2

PANEL: ENTRANCE DOOR CONTROL

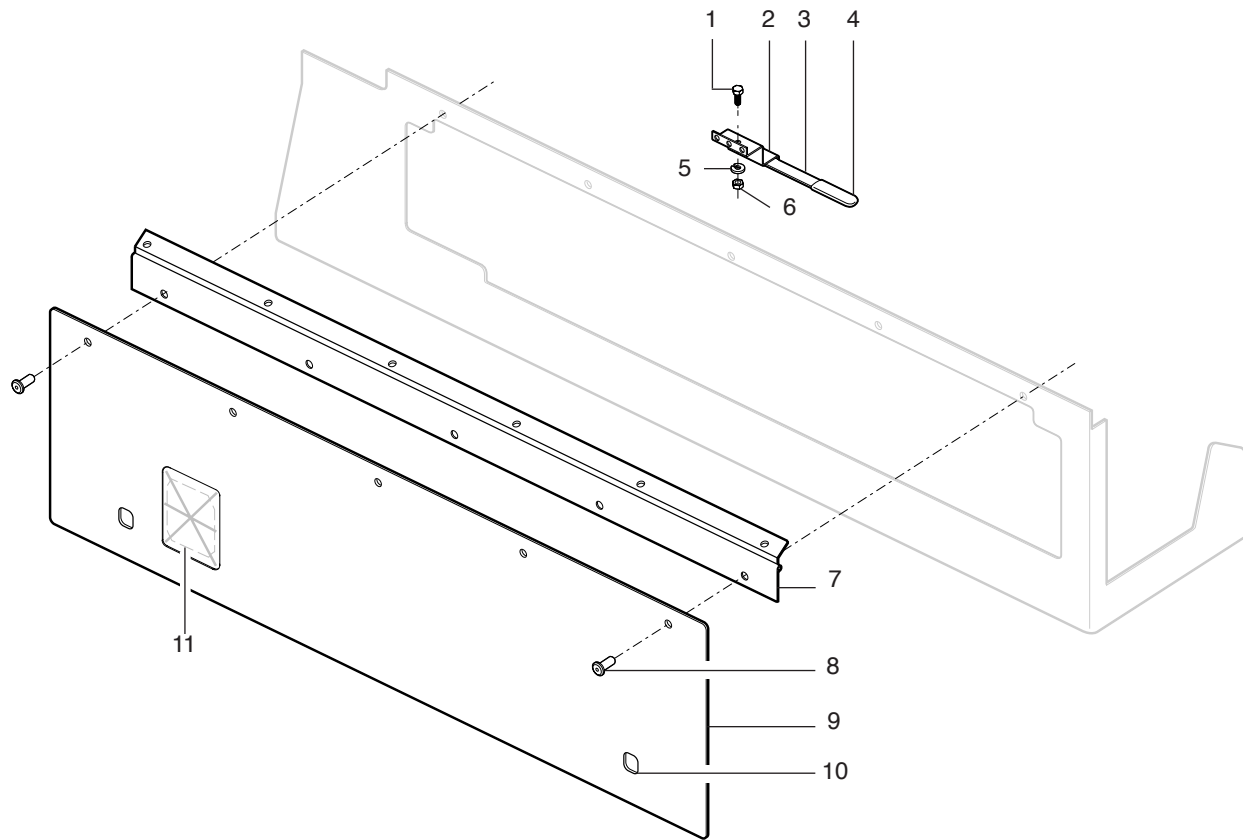

14-0403-0701A,L
14-003840
14-0403-0701A,L

PANEL: ENTRANCE DOOR CONTROL

ITEM	PART NO.	DESCRIPTION	QTY.
1.	54-13113-040	Bolt, Hxhd 1/4-20x1 Mach Scr	1
2.	15-37011-000	Bracket, Door Handle Mtg	1
3.	40-21418-000	Bar, Door Supt	1
4.	56-24926-002	Cap, End Protector	1
5.	54-12600-006	Flatwasher, 1/4"	3
6.	54-37358-000	Nut Plate, Cobolt M8	1
7.	18-45459-000	Hinge, Closeout	1
8.	54-13111-001	Screw, #10-24x5/8 Torx Self Dr	5
9.	15-45705-000	Panel, Door Drive Closeout	1
10.	54-37647N000	Latch Asm-Quad Panel	2
11.	15-42508M003	Glazing, Emergency Valve Breakout	1
	54-14256-04B	Screw, Flat Head #6 x 1/2"	4

ENGINE DOOR

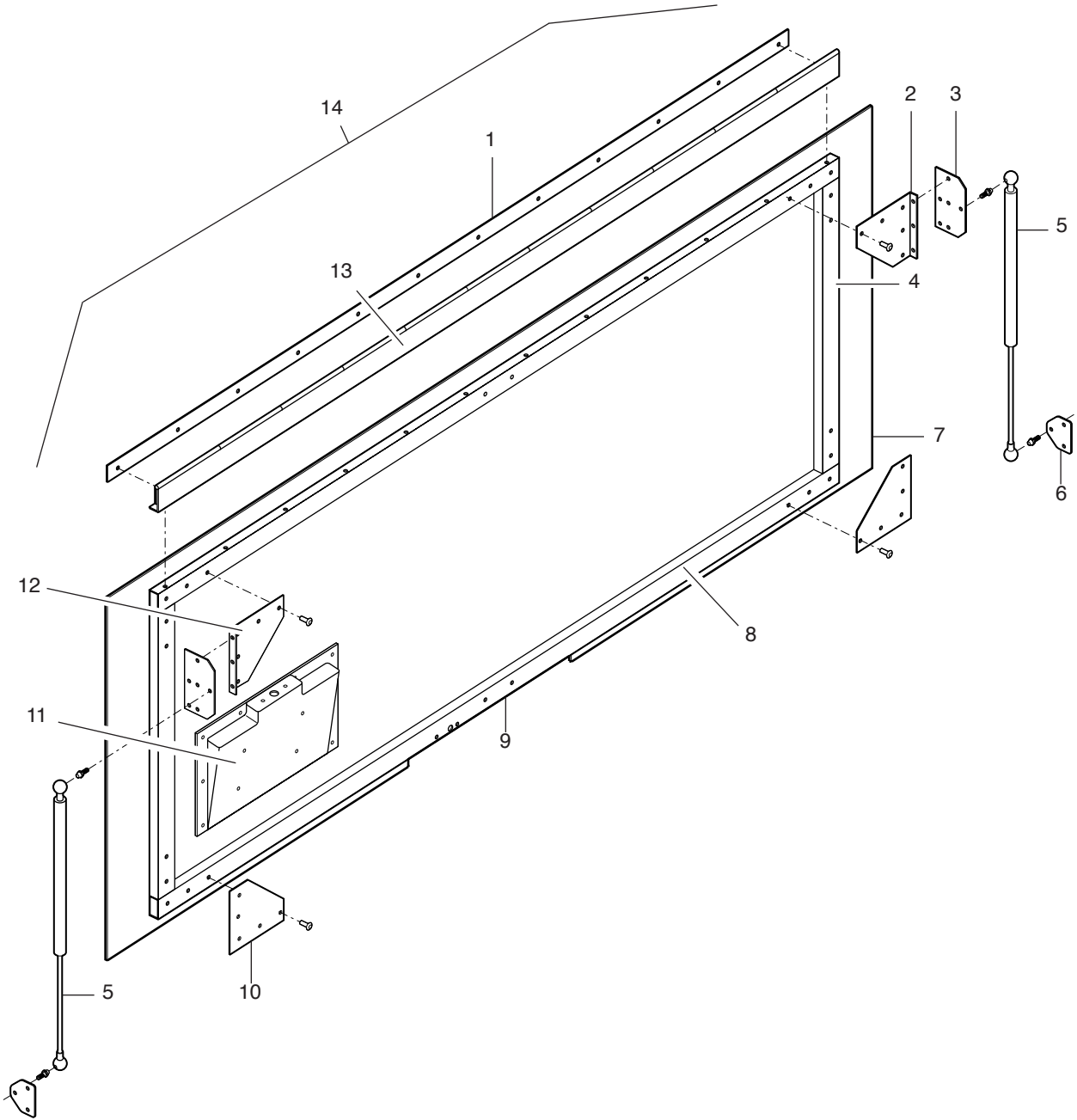

14-0405-0701A,C
14-000148
14-0405-0701A,C

ITEM	PART NO.	DESCRIPTION	QTY.
1.	20-41866-000	Hinge Asm, Rear Door	1
	54-10163-005	Rivet, Monobolt	A/R
2.	20-40430-000R	Bracket, Gas Spring Mtg	1
3.	20-40431-000	Plate, Gas Spring Attach	2
4.	20-36772-000	Tube, Vert Rr Door Eng	2
5.	53-02231-014	Spring Asm, Gas	2
	54-33553-000	Stud, Gas Spring Ball	4
	54-33554-000	Clip, Gas Spring Retaining	4
6	20-36997-000	Bracket, Gas Spring Rr Eng/Hvac Door	2
7.	20-40547-000	Gusset-rear Door	2
8.	20-40546-000	Tube, Lower Horizontal	1
9.	54-18740-000	Handle, Grab (Not Shown) Position Only	1
	54-13113-067	Bolt, Hex 1/4-20x1 Sstl	2
	54-13108-031	Nut, 1/4-20 Sstl Nylock	2
10.	20-40547-000	Gusset-rear Door	2
11.	20-48608-000	Housing, License Plate	1
12.	20-40430-000L	Bracket, Gas Spring Mtg	1
13.	20-40433-000	Tube-horizontal Upper	1
	54-12540-006	Locknut, Nylok 5/16-18 Gr5	4
	54-37358-000	Nut Plate, Cobolt M8	4
	54-37359-001	Bolt, Button Torx Head M8 X 15mm	4
	20-40524-000	Bracket, Rear Door Bumper	2
	54-12540-005	Locknut, Nylok, 1/4-20 GR5	4
	54-12600-007	Flatwasher, 5/16	4
	54-14278-06Z	Screw, 1/4-20 X .75	4
	54-38170N000	Bumper, Rubber	4
	20-48608-000	Housing, License Plate	1
14.	20-49020F001	Door Asm. Engine	1

DOOR ASSEMBLY: EXIT

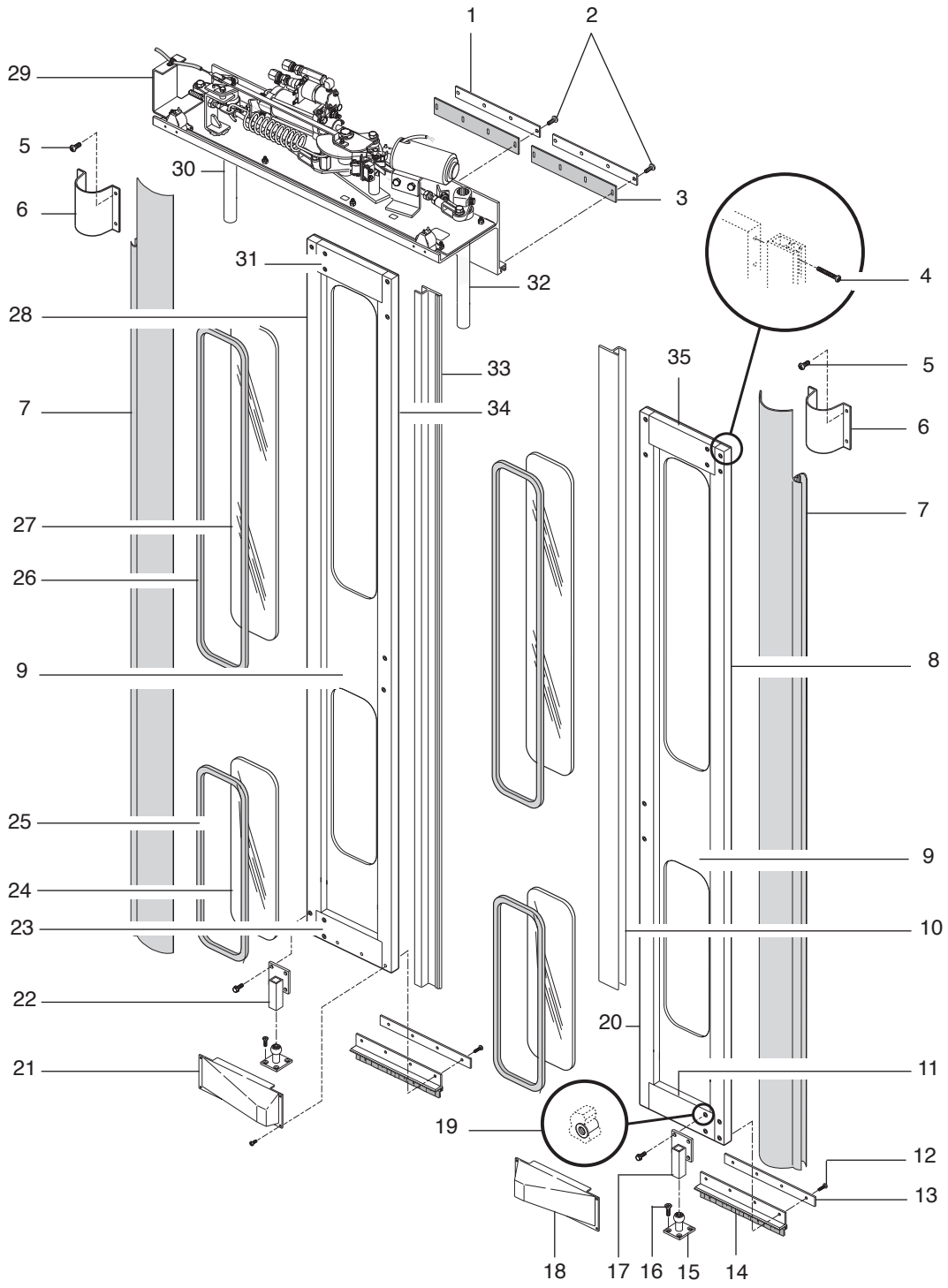

14-0410-0705AH,L+A+AE
14-007875
14-0410-0705AH,L
14-0411-0702A
26-0255-0700AE

ITEM	PART NO.	DESCRIPTION	QTY.
1.	20-44007-000	Plate, Upper-Door Seal	1
2.	54-30445-028	Screw, PHCRST, SSTL, #10-24 x .75"	10
3.	20-44008-000	Seal,-Door Rubber	1
4.	54-13111-034	Screw, 1/4"-20 x 2.0" FIL HD Torx Type F	16
5.	54-13111-002	Screw, #12-24 x .75" FIL HD Torx	28
6.	20-40233-000	Closeout,-Door Rubber	2
7.	20-44022L085.50	Seal, Door Rubber	2
8.	20-43373-001R	Extrusion, Vertical Door	1
9.	20-45093-002	Panel, Door Skin	2
10.	82-22245-000	Edge Asm, Sensitive RH	1
11.	20-45095-000L	Extrusion, Horizontal Door w/o Slot	1
	20-45095-000R	Extrusion, Horizontal Door w/o Slot	1
12.	54-13111-059	Screw, #12 x .75" Pan HDSTL/ZINC Black, Camgrip	28
13.	20-45101-000	Cover, Door Brush	2
14.	20-45100-000	Brush, Door Seal	2
15.	82-22168-000	Pivot Asm, Exit Door	2
16.	54-14264-07Z	Screw, Flat Hd TS 1/4" x 1.0"	8
17.	20-45098-000R	Bracket, Pivot Lower	1
	54-13119-094	Screw, 5/16"-18 x 1.0" HXHD Washer	18
18.	20-45099-000R	Cover, Lower Door Pivot Right	1
19.	54-13104-024	Rivnut, 5-16" (18 .030-.125)	22
20.	20-43373-000L	Extrusion, Vertical Door	1
21.	20-45099-000L	Cover, Lower Door Pivot Left	1
22.	20-45098-000L	Bracket, Pivot Lower	1
23.	20-45099-000L	Cover, Door	1
	20-45099-000R	Cover, Door	1
24.	55-15095-079	Glazing, 7.45"Wx19.72"L 28% Gray Safety	2
25.	20-41952-000	Seal, Glazing	23
26.	20-41952-000	Seal, Glazing	25
27.	55-15095-078	Glazing, 7.45"Wx32.19"L 28% Gray Safety	2
28.	20-43373-001L	Extrusion, Vertical Door	1
29.	20-50803N000	Baseplate Asm	1
30.	20-45096-000L	Shaft Asm., RR Door	1
31.	20-45095-001R	Extrusion, Horizontal Door w/.75 Slot	1
32.	20-45096-000R	Shaft Asm., RR Door	1
33.	82-22264-000	Edge Asm, Sensitive, LH	1
34.	20-43373-000R	Extrusion, Vertical Door	1
35.	20-45095-001L	Extrusion, Horizontal Door w/.75 Slot	1
	15-38849L033.75	Closeout, RR Door Control Compartment	1
	54-13119-085	Screw, #10-24 x .50" TPH SSTL, ZINC	40
	20-45095-001R	Rail, Door Framing, Header Right	1

BASEPLATE & PIVOT ASSEMBLY: EXIT DOOR

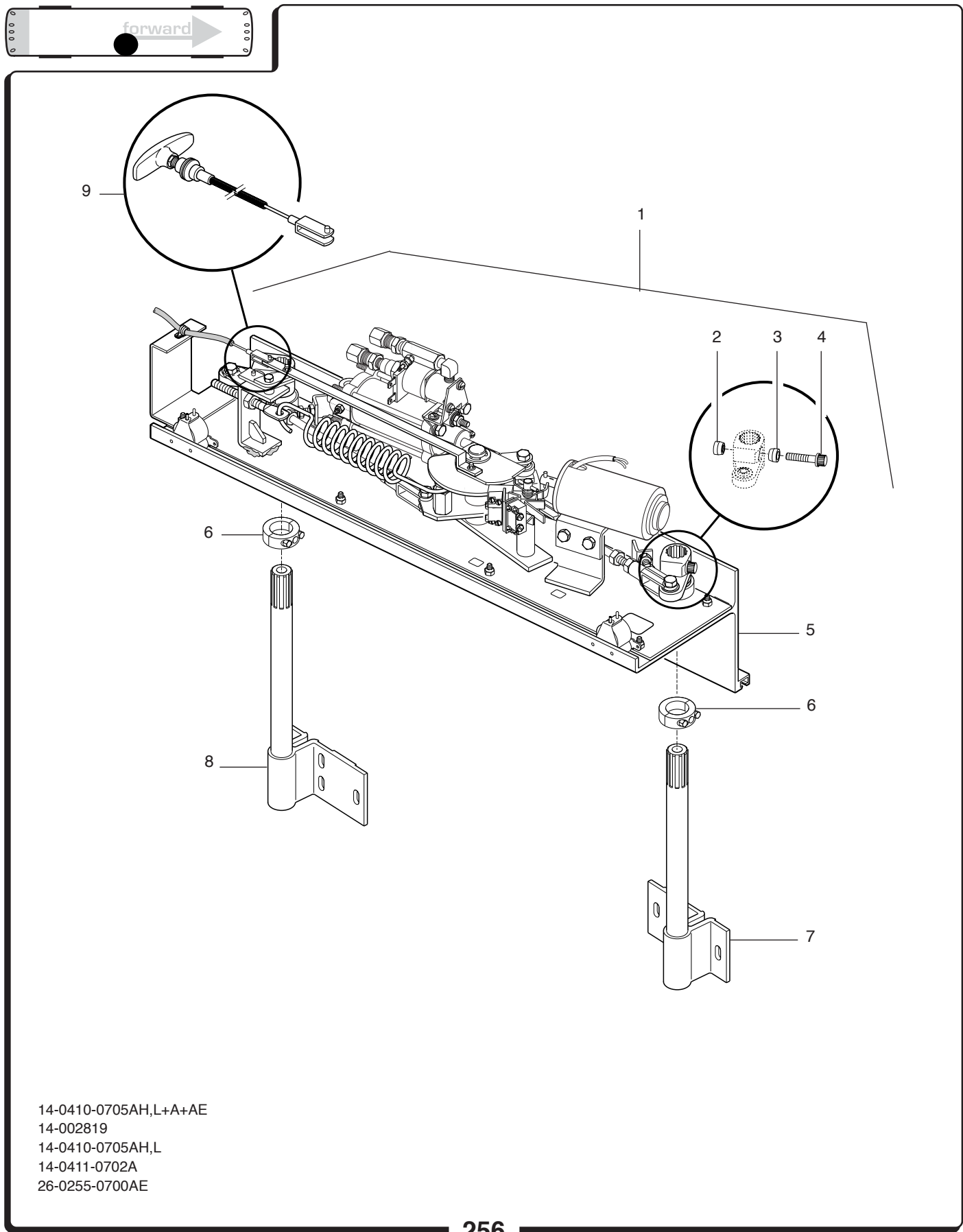

- 14-0410-0705AH,L+A+AE
- 14-002819
- 14-0410-0705AH,L
- 14-0411-0702A
- 26-0255-0700AE

BASEPLATE & PIVOT ASSEMBLY: EXIT DOOR

ITEM	PART NO.	DESCRIPTION	QTY.
1.	20-50803N000	Baseplate & Pivot Asm	1
2.	53-08005-003	Wedge, Pivot (Threaded Long)	2
3.	53-08005-004	Wedge, Pivot (Unthreaded Short)	2
4.	53-08005-005	Screw, 12-pt Flange hd, 3/8"-24 X 1.25"	2
5.	82-27808-004	Base Plate, Welded	1
6.	82-22290-000	Collar, Clamp	2
7.	20-45096-000R	Shaft Asm., RR Door	1
8.	20-45096-000L	Shaft Asm., RR Door	1
9.	82-22267-000	Cable Asm, Emergency	1
	82-22268-000	Label, ID	1

BASEPLATE ASSEMBLY: EXIT DOOR

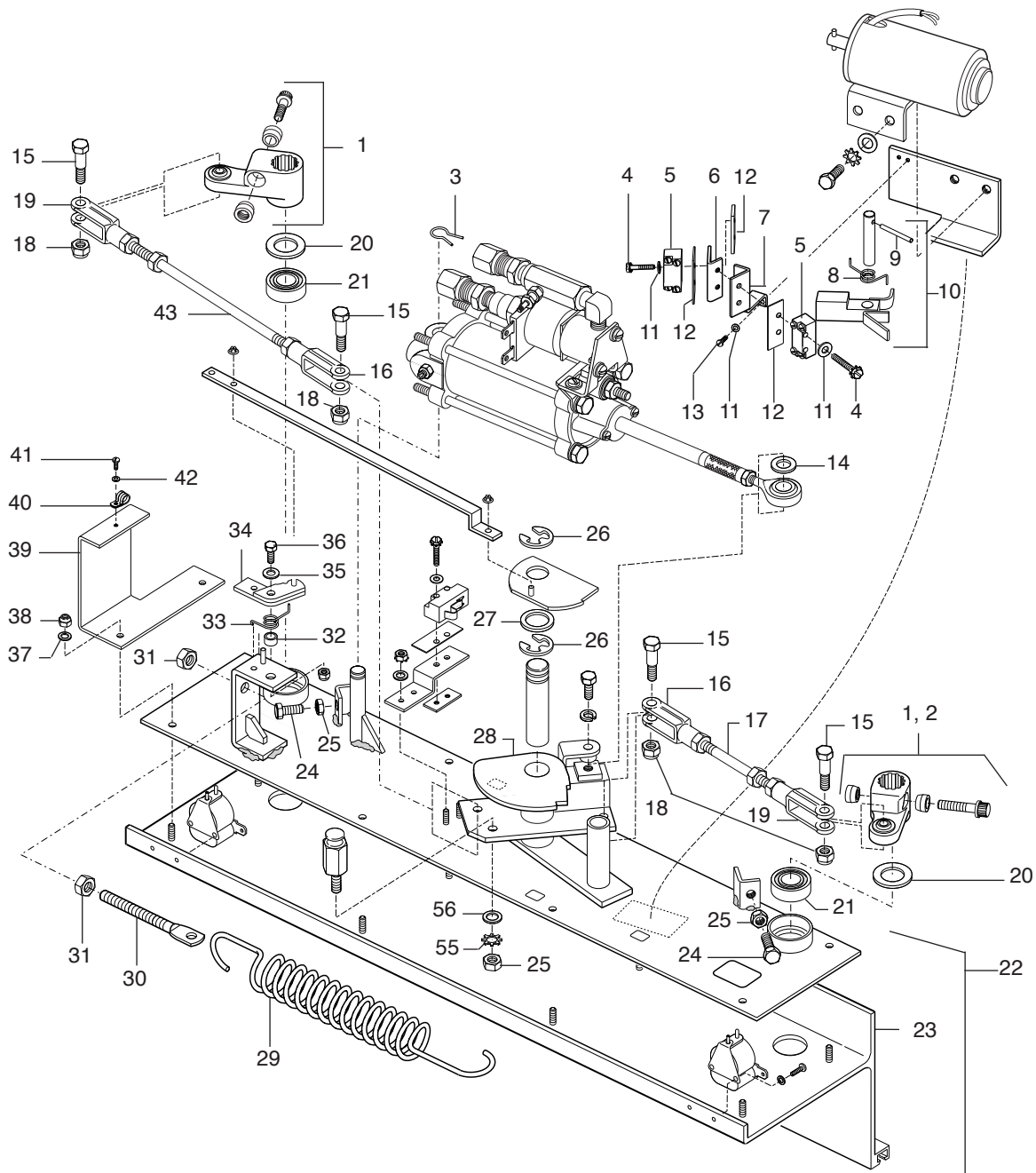

- 14-0410-0705AH,L+A+AE
- 14-002622
- 14-0410-0705AH,L
- 14-0411-0702A
- 26-0255-0700AE

BASEPLATE ASSEMBLY: EXIT DOOR

ITEM	PART NO.	DESCRIPTION	QTY.
1.	82-11837-000	Arm Asm, Baseplate	2
2.	82-13212-007	Tie Harness, White	4
3.	82-07944-000	Spring, Retainer	1
4.	82-12119-017	Screw, Phillips Hd. Sl. Sem #6-32 x .31"	14
5.	51-25069-003	Switch, Snap Action Micro	2
6.	82-12107-006	Pad, Tapping	3
7.	82-12109-000	Bracket, Switch Mtg	1
8.	82-12107-002	Spring, Pawl	1
9.	82-12119-003	Pin, Roll .187 X 1-3/4	1
10.	82-12107-001	Pawl Asm, Lock	1
11.	82-12119-018	Washer, #6-.375 OD X .028 Thick	6
12.	82-09291-000	Insulator, Switch	3
13.	82-12119-010	Screw, Hxhd. #6-32 x x 1.25"	8
14.	82-12107-005	Spacer	1
15.	82-11440-000	Screw, Special	4
16.	82-09278-000	Yoke End, LH	2
17.	82-22273-000	Rod Asm, Connecting	1
18.	82-12120-001	Locknut, Hxhd, 7/16-20	4
19.	82-09277-000	Yoke End, RH	2
20.	82-17745-003	Spacer, Lever	2
21.	50-17745-007	Bearing, Ball	2
22.	82-27808-000	Base Plate Asm, Mtg	1
23.	82-27808-004	Base Plate., (Welded)	1
24.	82-12119-008	Screw, Hxhd, 5/16-18 X 1	2
25.	82-12119-009	Nut, Hex 5/16-18	3
26.	82-12107-003	Ring, Retaining	2
27.	82-12107-007	Spacer	1
28.	82-00534-000	Teeter Lever & Cam Asm	1
29.	82-09290-001	Spring, Extension	1
30.	82-10808-000	Bolt, Eye	1
31.	82-12119-011	Nut, Hex 7/16-20	2
32.	82-22276-000	Bearing, Flange	1
33.	82-22277-000	Spring, Pawl	1
34.	82-22275-000	Handle Asm, for Emergency Exit Door	1
35.	82-06164-012	Washer, 5/16-3/4 OD X .065 Thick	1
36.	82-12119-016	Screw, Hxhd 5/16-24 X 1-1/4	1
37.	82-06164-017	Washer, 5/16-.688 OD X .065 Thick	8
38.	82-22286-000	Locknut, Hxhd 5/16-18	8
39.	82-22283-000	Bracket, Emergency	1
40.	82-22284-000	Clamp, Loop Insulated	1
41.	82-27808-003	Screw, Pnhd #10-32 X .38	1
42.	82-22285-000	Washer, #10-.375 OD X .032 Thick	1
43.	82-22274-000	Rod Asm, Connecting	1

BASEPLATE ASSEMBLY: EXIT DOOR (CONTINUED)

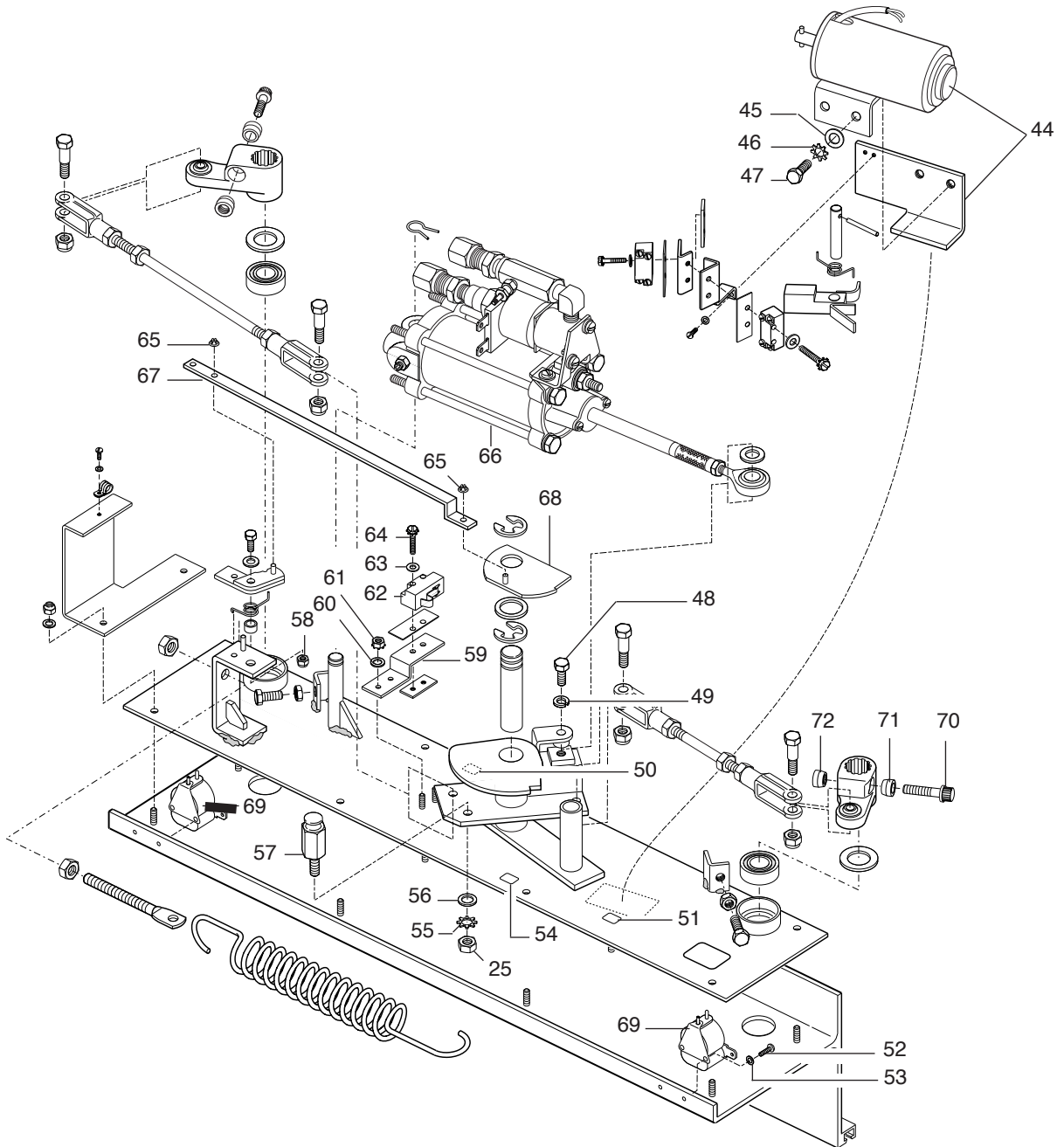

- 14-0410-0705AH,L+A+AE
- 14-002622
- 14-0410-0705AH,L
- 14-0411-0702A
- 26-0255-0700AE

BASEPLATE ASSEMBLY: EXIT DOOR (CONTINUED)

ITEM	PART NO.	DESCRIPTION	QTY.
44.	82-09276-000	Solenoid & Bracket Asm	1
45.	82-12119-013	Washer, 1/4"-3/4 OD X .065 Thick	2
46.	82-12119-012	Lockwasher, 1/4"	2
47.	82-06164-025	Screw, Hxhd 1/4"-20 X .62"	2
48.	82-12123-003	Screw, Hex Hd. Cap 1/4"-20 X 1.38"	1
49.	82-06164-014	Lockwasher, 1/4"-.109 wide X .062 Thick	1
50.	53-15469-009	Label, ID (LS3)	1
51.	82-12121-001	Label, ID (LS1)	1
52.	82-22282-000	Screw, Pan Hd. Slr Sem In #4-40 x .25"	4
53.	82-10694-005	Washer, PL #4-.281OD x .025Thk	4
54.	82-12121-002	Label, ID (LS2)	1
55.	82-12119-006	Lockwasher, 5/16"	1
56.	82-12119-015	Washer, 5/16"-.875 OD X .083 Thick	1
57.	82-12107-004	Pin, Hex Shaft Spring	1
58.	82-22279-000	Locknut, Hx Hd. 5/16"-24	1
59.	82-01714-000	Bracket, Switch	1
60.	82-12119-007	Washer, PL No. #6-.375 OD x .028Thk.	8
61.	82-12119-010	Screw, Hex Hd. #6-32 x 1.25"	8
62.	53-15469-005	Switch, Lever	1
63.	82-12119-032	Washer, #8-.375 OD X .032 Thick	2
64.	82-12123-004	Nut, Hex Hd. #8-32	2
66.	82-12108-000	Cylinder Asm., Baseplate (See Following Pgs)	1
65.	82-12109-002	Pushnut, Flat Rod	2
67.	82-22278-000	Rod, Connecting, to Emergency Handle	1
68.	82-22269-000	Cam Asm, Emergency	1
69.	82-09301-000	Switch, Pressure Wave	2
70.	53-08005-005	Screw, 12-Point Flanged 3/8"-24 x 1.25"	2
71.	53-08005-004	Wedge, Door (Unthreaded, Short)	2
72.	53-08005-003	Wedge, Door (Threaded, Long)	2

CYLINDER ASSEMBLY

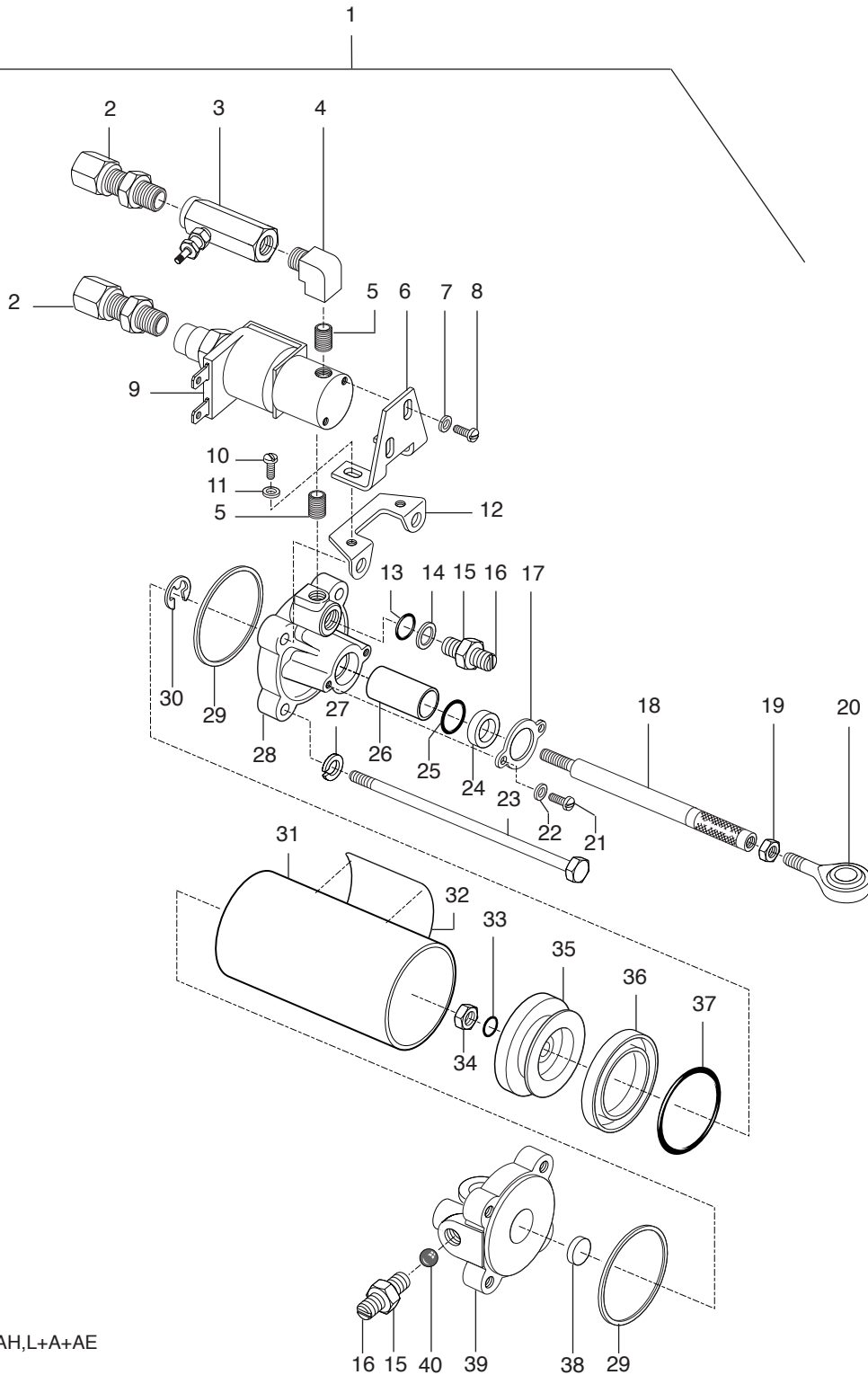

14-0410-0705AH,L+A+AE
14-002821
14-0410-0705AH,L
14-0411-0702A
26-0255-0700AE

ITEM	PART NO.	DESCRIPTION	QTY.
1.	82-12108-000	Cylinder Asm, Air Door Operator	1
2.	82-12123-008	Fitting, 3/8 Tube	2
3.	82-12128-002	Valve, Rear Door Control	1
4.	82-12123-005	Elbow, Str 1/8mpt Brass	1
5.	82-12123-002	Nipple, 1/8 Mpt Brass	2
6.	82-06161-003	Bracket, Valve Mtg	1
7.	82-12119-019	Flatwasher, #10	2
8.	82-12119-033	Screw, Phd Slit 10-32 X 0.38	2
9.	82-09260-000	Valve, Door	1
10.	82-12119-031	Screw, Phd Slit 8-32 X 0.31	2
11.	82-12119-032	Flatwasher, #8	2
12.	82-06161-004	Bracket, Valve Mtg	1
13.	82-06161-006	O-ring	1
14.	82-06161-005	Spacer	1
15.	82-12123-013	Jamnut, 1/4-28	2
16.	82-12123-012	Screw, Adj 1/4-28 X 0.75	2
17.	82-06160-003	Plate, Piston Rod	1
18.	82-10809-000	Rod, Piston	1
19.	82-12119-025	Nut, Hxhd 1/4-28	1
20.	82-09286-000	Bearing, Rod End	1
21.	82-12123-001	Screw, Rdhd Slit 6-32 X 0.25	2
22.	54-12602-005	Lockwasher, #6	2
23.	82-12119-034	Capscrew, 1/4-20 X 6.00	4
24.	82-06160-004	Ring, Packing	1
25.	82-06160-005	O-ring	1
26.	82-06160-006	Bushing	1
27.	82-06164-014	Lockwasher, 1/4"	6
28.	82-10432-000	Cap Asm, Frt	1
29.	82-11964-000	Gasket, Cylinder	2
30.	82-06161-009	Snpring	1
31.	82-06162-002	Cylinder, Small	1
32.	82-22356-000	Label, ID	1
33.	82-06162-003	O-ring	1
34.	82-12119-029	Locknut, Metal 5/16-24	1
35.	82-06162-004	Piston, Small	1
36.	82-11966-000	Seal, U-type (Small)	1
37.	82-11965-000	O-ring, Cylinder	1
38.	82-06162-007	Bumper, Piston	1
39.	82-12128-001	Cap Asm, Pivot End	1
40.	82-06160-008	Ball, Steel	1

EMERGENCY DOOR RELEASE VALVE BOX

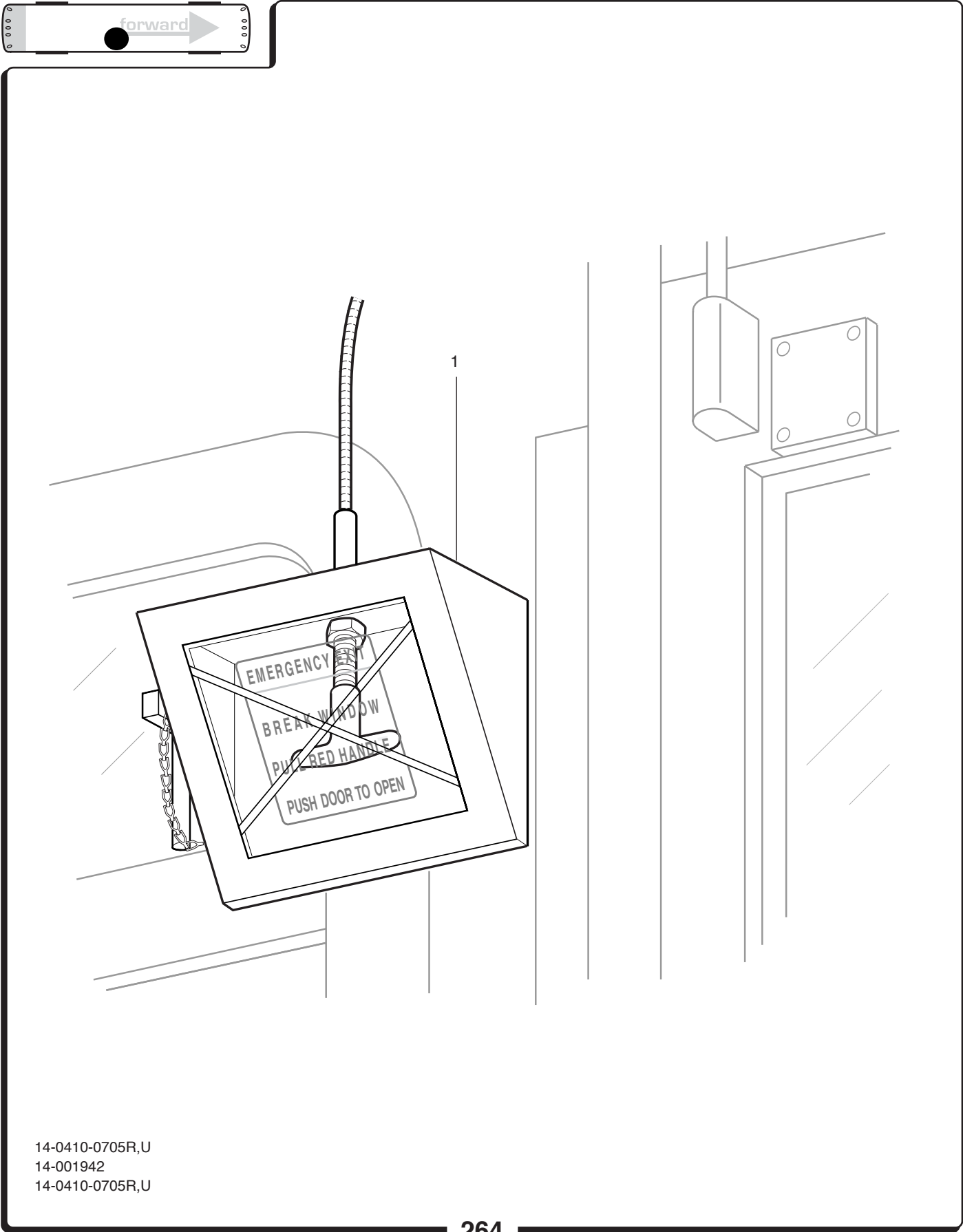

14-0410-0705R,U
14-001942
14-0410-0705R,U



LOW FLOOR EMERGENCY DOOR RELEASE VALVE BOX

ITEM	PART NO.	DESCRIPTION	QTY.
1.	15-40603-000 15-40601-000 15-42508M009 54-12600-006 54-14256-04B 54-14284-04Z 54-14292-07Z 59-43797-000 59-43797-001 59-45926-000 59-27794-000	Closeout, Emerg Door Release Bracket, Emerg, Release Mtg, Rr Door Glass, Emerg Breakout Washer, Flat 1/4" Fh Ts #6x1/2 Screw, Phcrst 6-32x0.50 Screw, PHT 1/4x1 Decal, "Caution Stand Back From Door" Decal, "Caution Stand Back From Door" (Span) Decal, "Caution" Decal, "Exit Door"	1 1 1 3 4 4 3 2 2 1 1

FRONT CAP ASSEMBLY

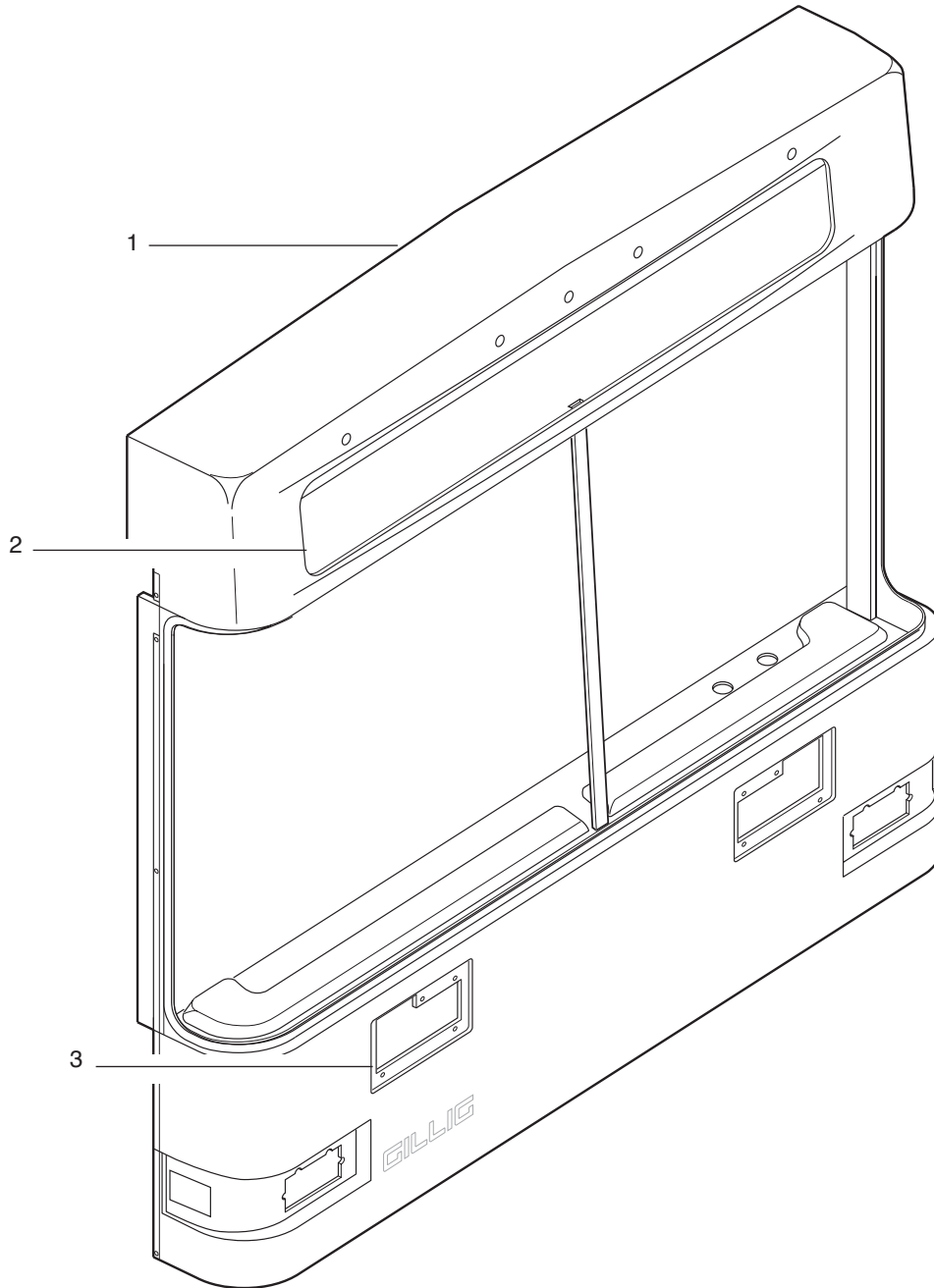

- 14-0450-0701B+B
- 14-006995
- 14-0450-0701B
- 26-0200-0704B

ITEM	PART NO.	DESCRIPTION	QTY.
1.	20-49595M001	Cap Asm, Front	1
	54-33460-010	Insert, Blind Threaded, 5/16-18	8
	53-02195-020	Adhesives & Sealant	A/R
2.	16-46375-001	Glass, (Glazing), Destination Sign	1
	56-28783-000	Seal, Glazing	1
	99-29987-000	Strip, Locking	13
	53-02195-016	Sealant, 221 Black	1
3.	43-15310-000	Door, W/S Washer Fill	1
	55-15286-000	Hinge, Washer Bottle	1
	53-15338-000	Latch, Spring Washer Door	1
	40-15329-000	Angle, Washer Door	1
	54-07101-004	Rivet, 3/16	8
	54-14278-07Z	Screw, PH CR 1/4-20X1.0	10
	54-12605-002	Washer, Flat Fender 1/4	10
	54-12540-005	Nut, Hxhd Nylock 1/4-20 gr5	10
	54-13108-044	Locknut, 10-24 Hex Flange Locknut SSTL	12
	54-14288-09Z	Screw, PHT #10X1/2	8

REAR CAP

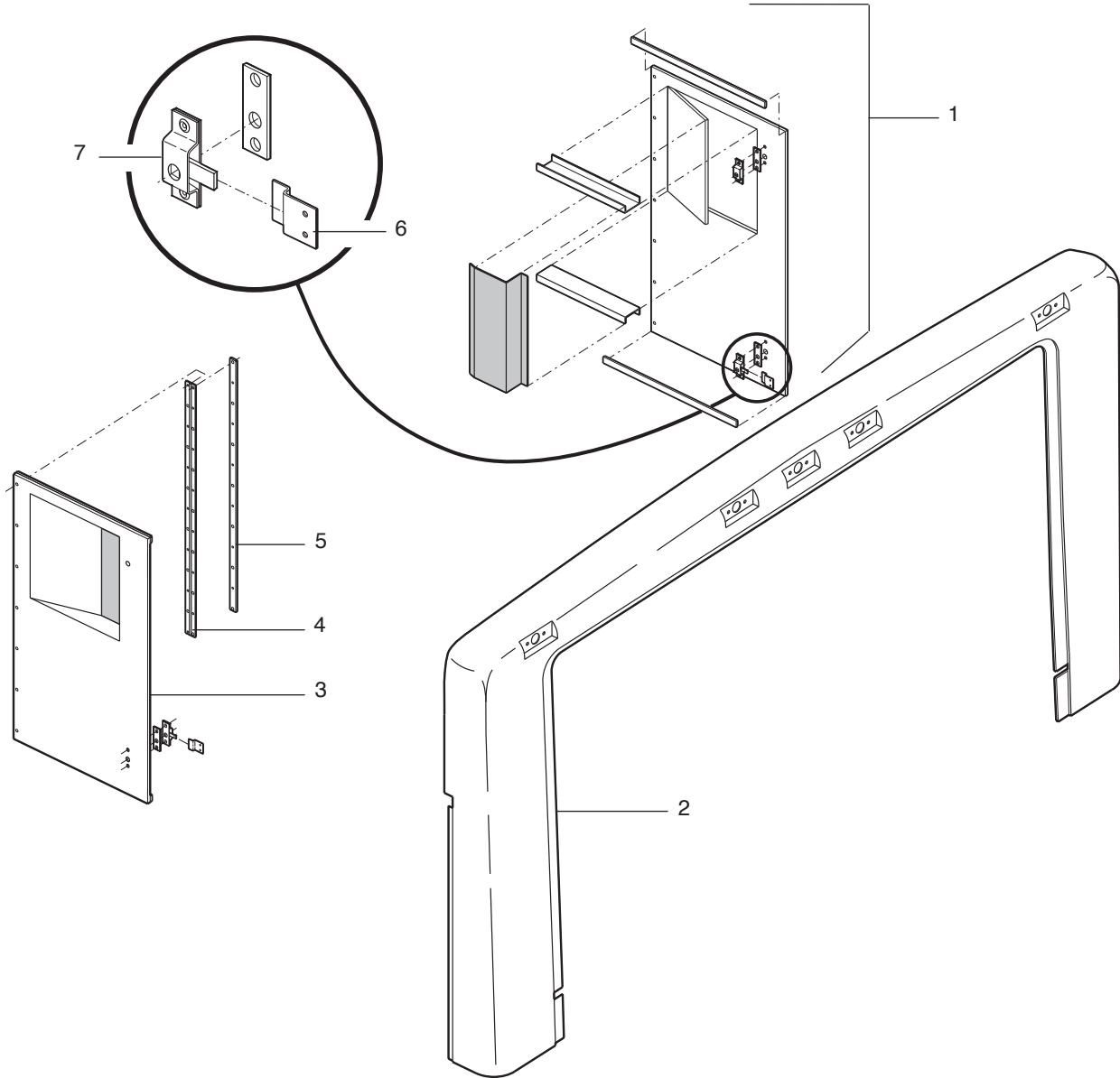

14-0500-0701B
14-000150
14-0500-0701B

ITEM	PART NO.	DESCRIPTION	QTY.
1.	20-48986-000R	Panel Asm, Right Side Upr RR	1
2.	20-36705M001	Cap, RR	1
3.	20-48986-000L	Panel Asm, Left Side Upr RR	1
4.	20-38155-000	Hinge, Piano RR Panel	2
6.	20-38161-000	Bracket, Door Lock	4
5.	20-38174-000	Spacer, Hinge RR Panel	2
7.	50-00019-000	Lock Asm, 5/16 Sq Key	4
	53-02195-020	Adhesive & Sealant	A/R
	54-10163-001	Rivet, Monobolt 3/16	A/R
	54-10163-032	Rivet, Monobolt 1/4"	A/R
	54-10163-037	Rivet, Monobolt 3/16	A/R

REAR GRILLE

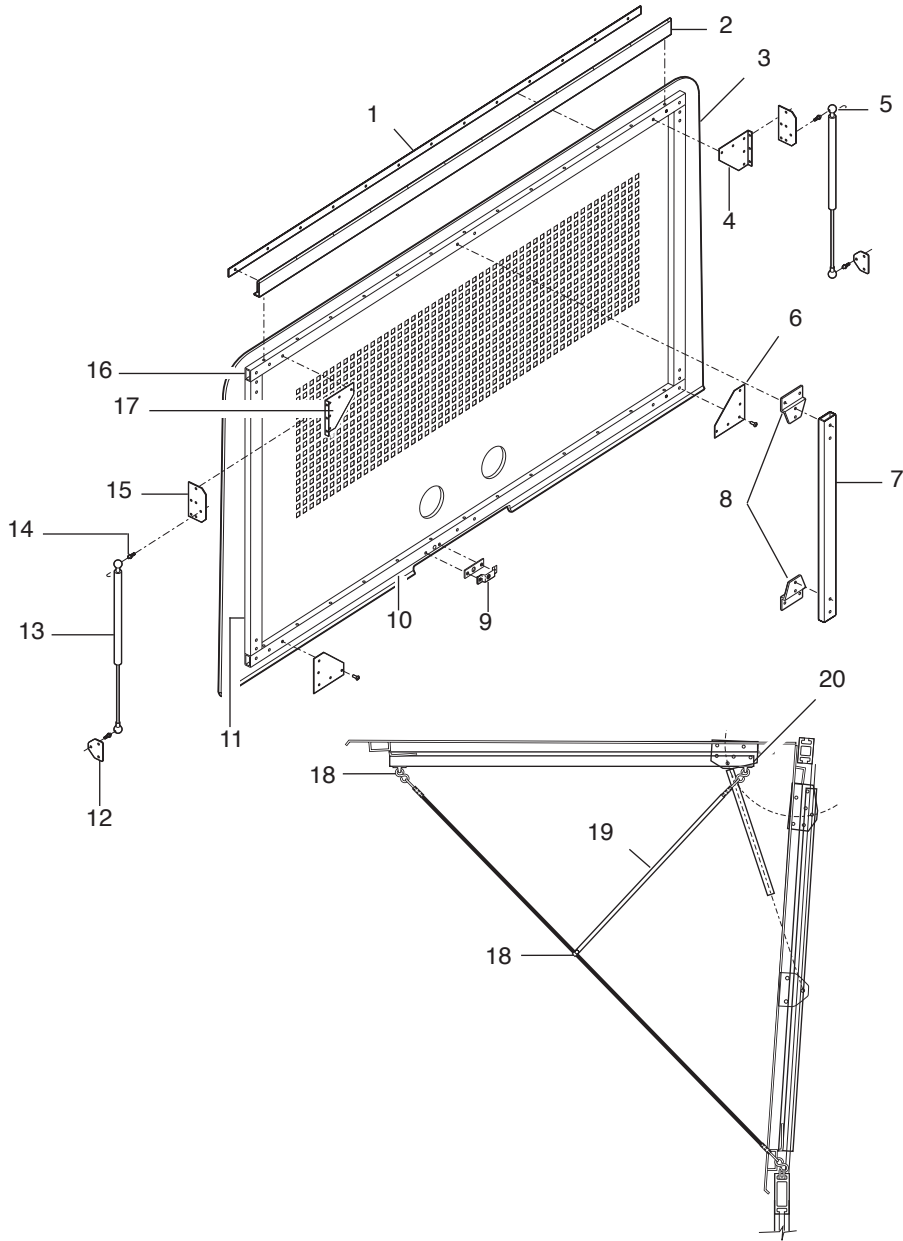

14-0501-0703AM,BE
14-007566
14-0501-0703AM, BE

ITEM	PART NO.	DESCRIPTION	QTY.
1.	20-36996-000	Spacer, Hinge	A/R
2.	20-41866-000	Hinge Asm, RR Door	1
3.	20-38741M021	Panel, RR Door	1
	20-40568-000	Gusset, Rear Door	1
	20-57376-000	Screen, Rear Door HVAC	1
4.	20-40430-000L	Bracket, Gas Spring Mounting	1
5.	54-33554-000	Clip, Gas Spring Retaining	4
6.	20-40547-000	Gusset, RR Door	2
7.	20-36774-000	Tube, Vertical Center Rear HVAC Door	1
8.	20-36767-000	Bracket, Hvac Door RR	2
9.	50-00019-000	Lock Asm, 5/16 Sq Key	1
	20-39589-000	Angle, Catch	1
	53-00302-002	Guide, Rope	2
	51-02118-000	Cable, Wire Rope W/ Clear Covering	A/R
10.	20-40546-000	Tube, Horizontal Lwr	1
11.	20-36773-000	Tube, Vertical RR Hvac Door	2
12.	20-36997-000	Bracket, Gas Spring Lwr	2
13.	53-02231-017	Spring Asm, Gas	2
	54-07101-001	Rivet, Pop 3/16 Open End	7
	54-10163-005	Rivet, Monobolt	55
	54-12540-006	Locknut, Nylok 5/16-18 Gr5	4
14.	54-33553-000	Stud, Gas Spring Ball	4
15.	20-40513-000	Plate, Gas Spring	2
16.	20-40433-000	Tube, Horizontal Upr	1
17.	20-40430-000R	Bracket, Gas Spring Mtg	1
	54-37358-000	Nut Plate, Cobolt M8	4
	54-37359-001	Bolt, Button Torx Head M8 X 20mm	4
	54-38170N000	Bumper, Rubber Engine / Hvac Door	4
	20-40524-000	Bracket, Rear Door Bumper	2
18.	55-02306-000	Hook, S-Type	2
19.	20-52139N000	Spring, Extension	1
20.	53-00302-002	Guide, Rope	2
	54-13119-003	Screw, #10x3/4	2

ROOF SKIN & HATCHES

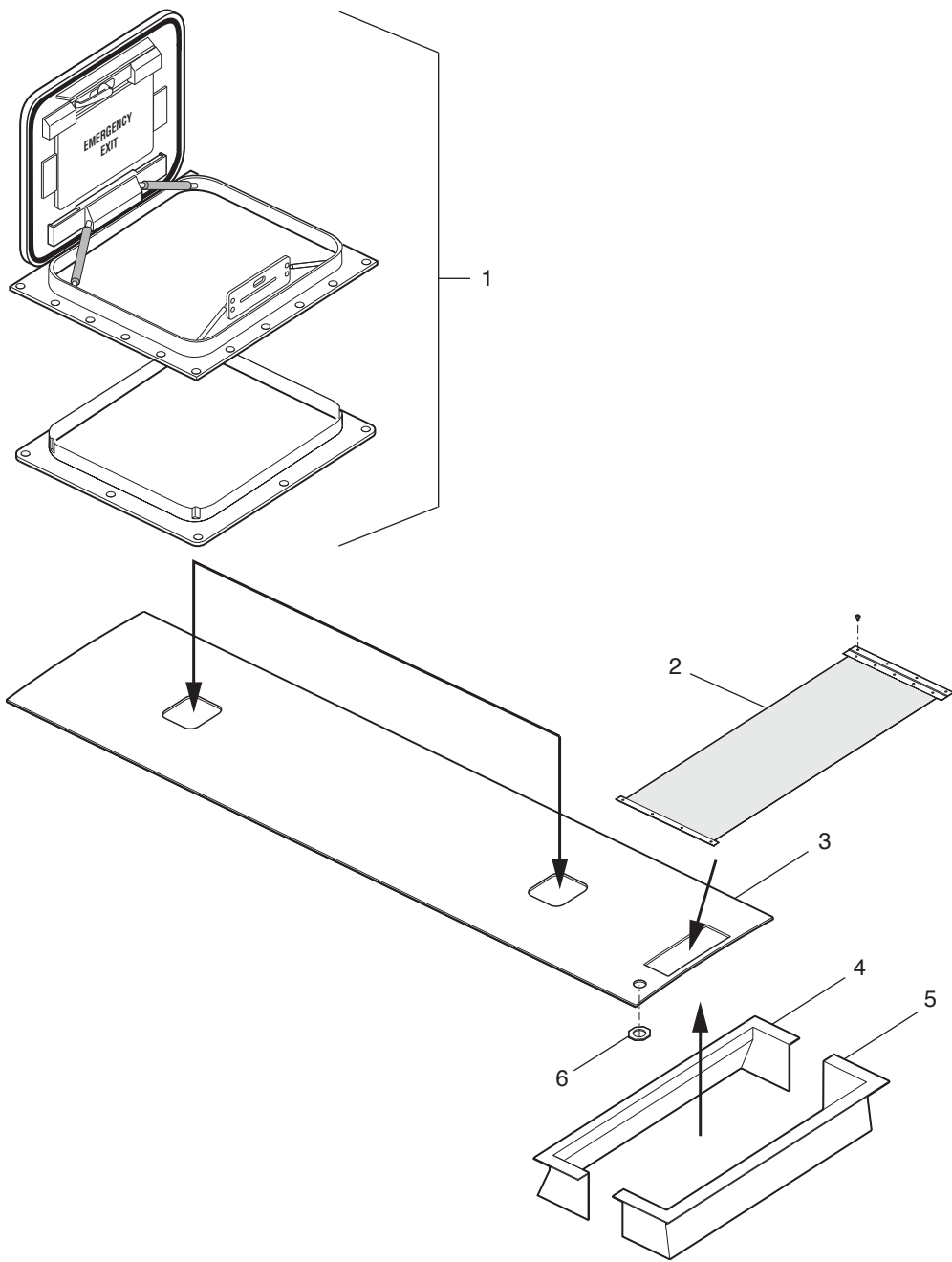

14-0550-0700AF+0700v
14-007103
14-0550-0700AF
14-0555-0700v

ITEM	PART NO.	DESCRIPTION	QTY.
1.	55-08792-003	Hatch Asm, Escape/Vent	1
2.	20-41046-000	Screen Asm, A/C Condenser	1
3.	20-57946L363.00	Skin, Fiberglass Roof	1
	20-50948-000	Reinf-Roof Sheet 18.25"x14.10"	1
	20-50949-000	Reinf-Roof Sheet W/muffler hole 18.25"X16.41	1
4.	20-40936-000	Closeout, Condenser Front	1
5.	20-40937-000	Closeout, Condenser Rear	1
6.	14-36672-000	Reinf, Roof Sheet	1
	56-26610-003	Extrusion, Rubber	1

ROOF SKIN AND HATCHES

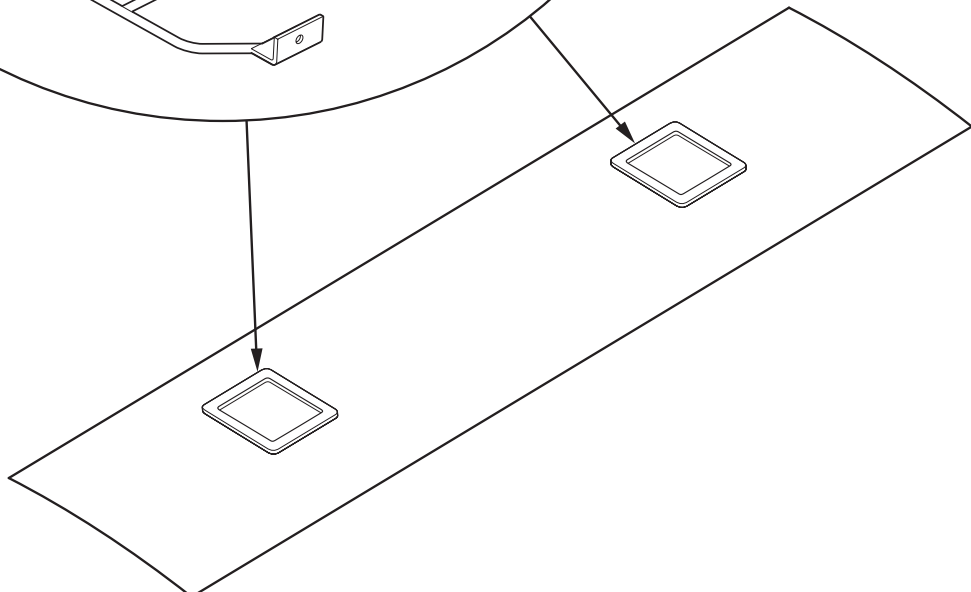
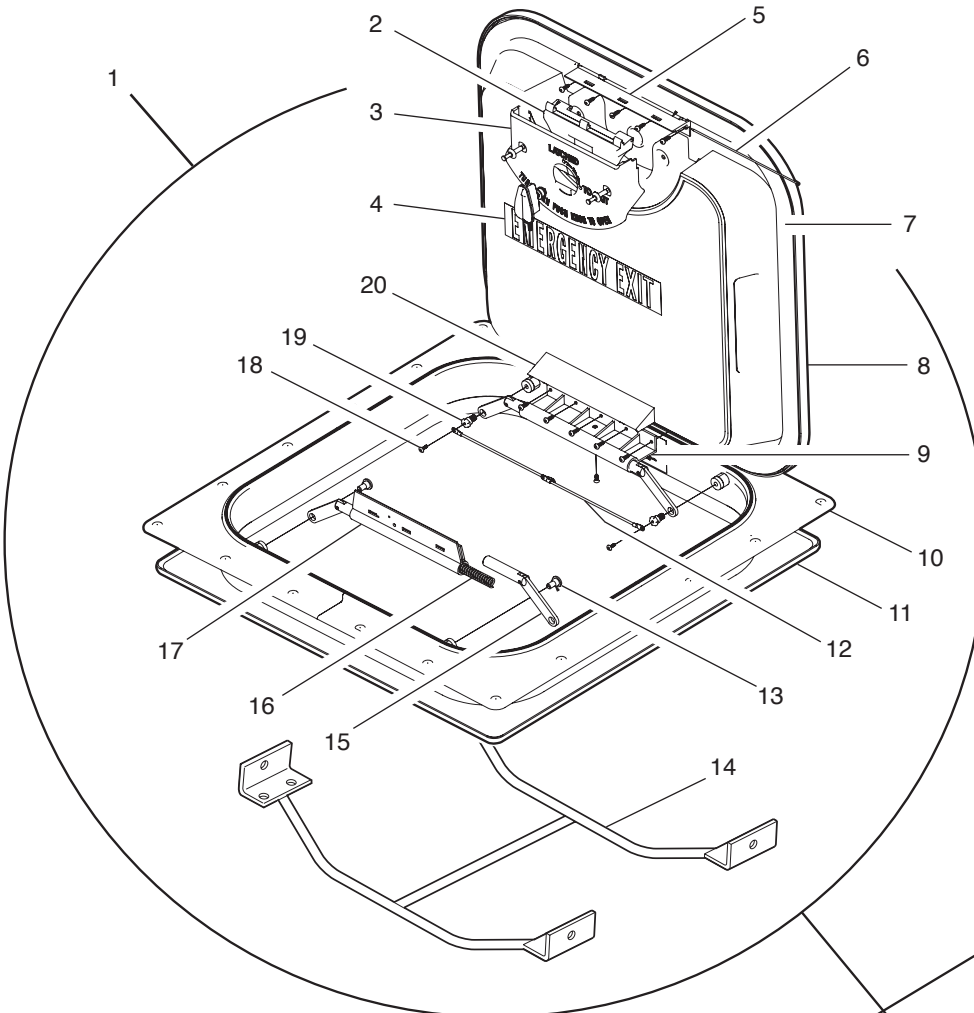

14-0550-0700AF+0700v
14-008001
14-0550-0700AF
14-0555-0700v

ITEM	PART NO.	DESCRIPTION	QTY.
1.	55-08792-003	Hatch Asm, Escape / Vent	1
	82-01445-000	Decals, Instructional (Pkg Of 4)	1
2.	82-39815-002	Handle, Hatch Release	1
3.	82-39815-007	Shield, Hinge Release	1
4.	82-39815-003	Decal, Emergency Kit	1
	59-46694N000	Decal, Escape Hatch (Spanish)	1
5.	82-09151-000	Handle, Base	1
6.	82-17066	Pin, Hinge	1
7.	82-09155-000	Gasket, Vent Lid	1
8.	82-43742-000	Cover, Roof Hatch DPSV II White	1
9.	Ref Only	Hinge (Not Serviced Separately)	
10.	82-39815-000	Frame, Low Profile Roof Hatch	1
11.	82-43743-000	Ring, Trim	1
12.	82-39815-008	Cable, Retention Safety Vent	2
13.	82-04463-000	Bolt, Shoulder	4
14.	15-56010-000	Handle, Roof Hatch (Optional)	1
	54-10163-023	Rivet, Monobolt	40
	54-13119-023	Screw, #10 X 3/4 Panhead	64
15.	82-09153-000	Link And Plunger	4
16.	82-09148-000	Spring, Coil Plunger Vent	4
17.	82-09150-000	Hinge, Release	1
18.	82-43744-001	Screw, 6-32 X 5/16	2
19.	82-43744-000	Bolt, 5/16-18 Special Shoulder	2
20.	82-43745-000	Cover, Hinge White	1

TAILLIGHT PANELS

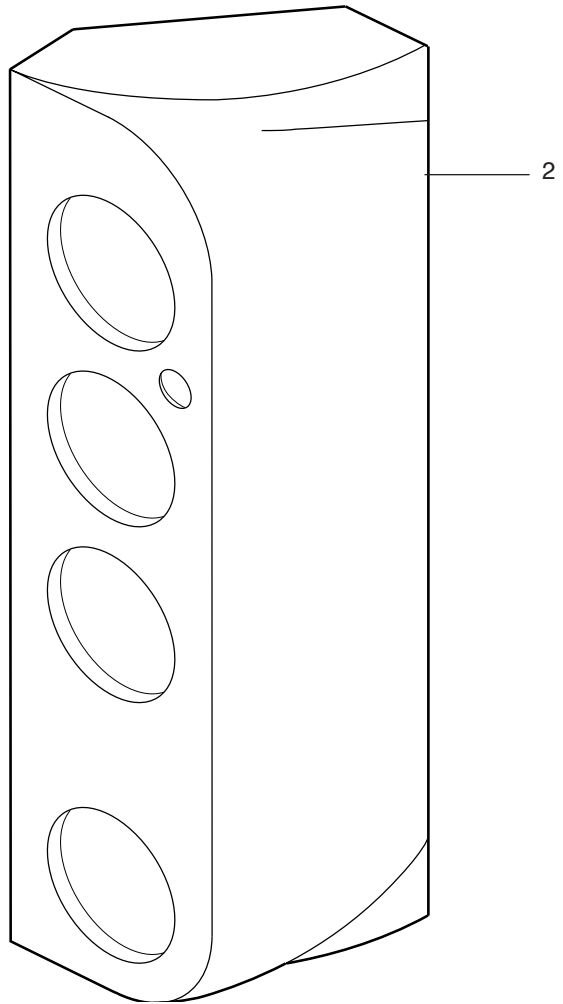
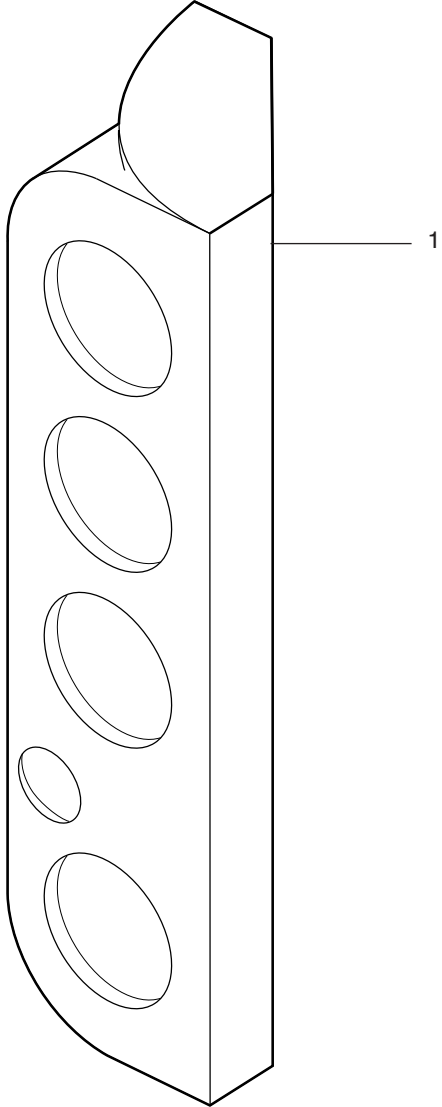

14-0726-0701C
14-001859
14-0726-0701C

ITEM	PART NO.	DESCRIPTION	QTY.
1.	20-47715M003L	Panel, Tail Light LH	1
2.	20-47715M003R	Panel, Tail Light RH	1
	54-10163-037	Rivet, Monobolt 3/16" Stl. (.062-.437 Grip)	16

WINDSHIELD

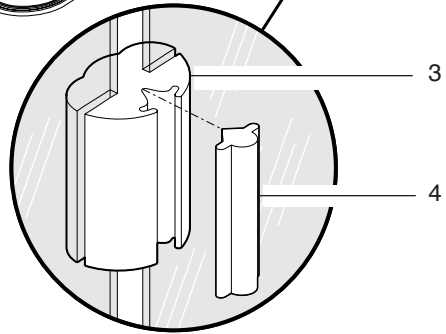
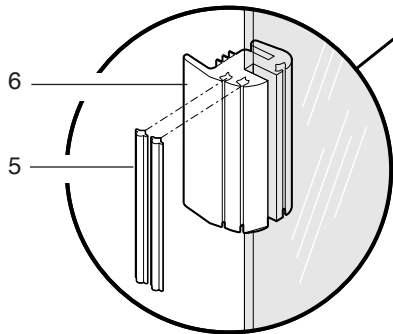
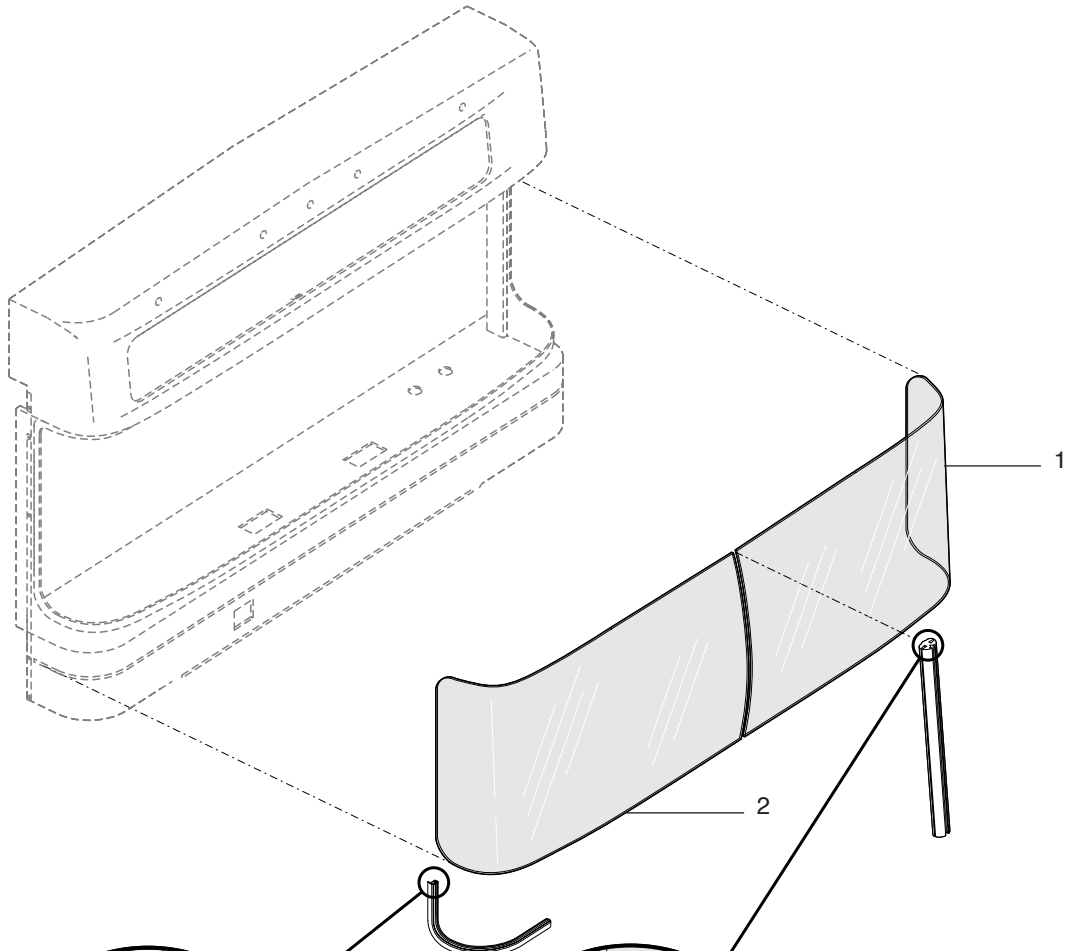

26-0001-0701A,D,E
26-003696
26-0001-0701A, D, E

ITEM	PART NO.	DESCRIPTION	QTY.
1.	26-45474-001L	Windshield, Bulged LH w/ Tint Band	1
2.	26-45474-000R	Windshield, Bulged RH w/o Tint Band	1
3.	26-38333N000	Rubber, Center Windshield Glazing	1
4.	99-29987-000	Strip, Center Windshield Locking	1
5.	56-00007-000	Strip, Locking	1
6.	26-45512-000	Seal, Glazing	1
	53-02195-016	Sealant,221 Black	A/R

SIDE WINDOW: DESTINATION SIGN

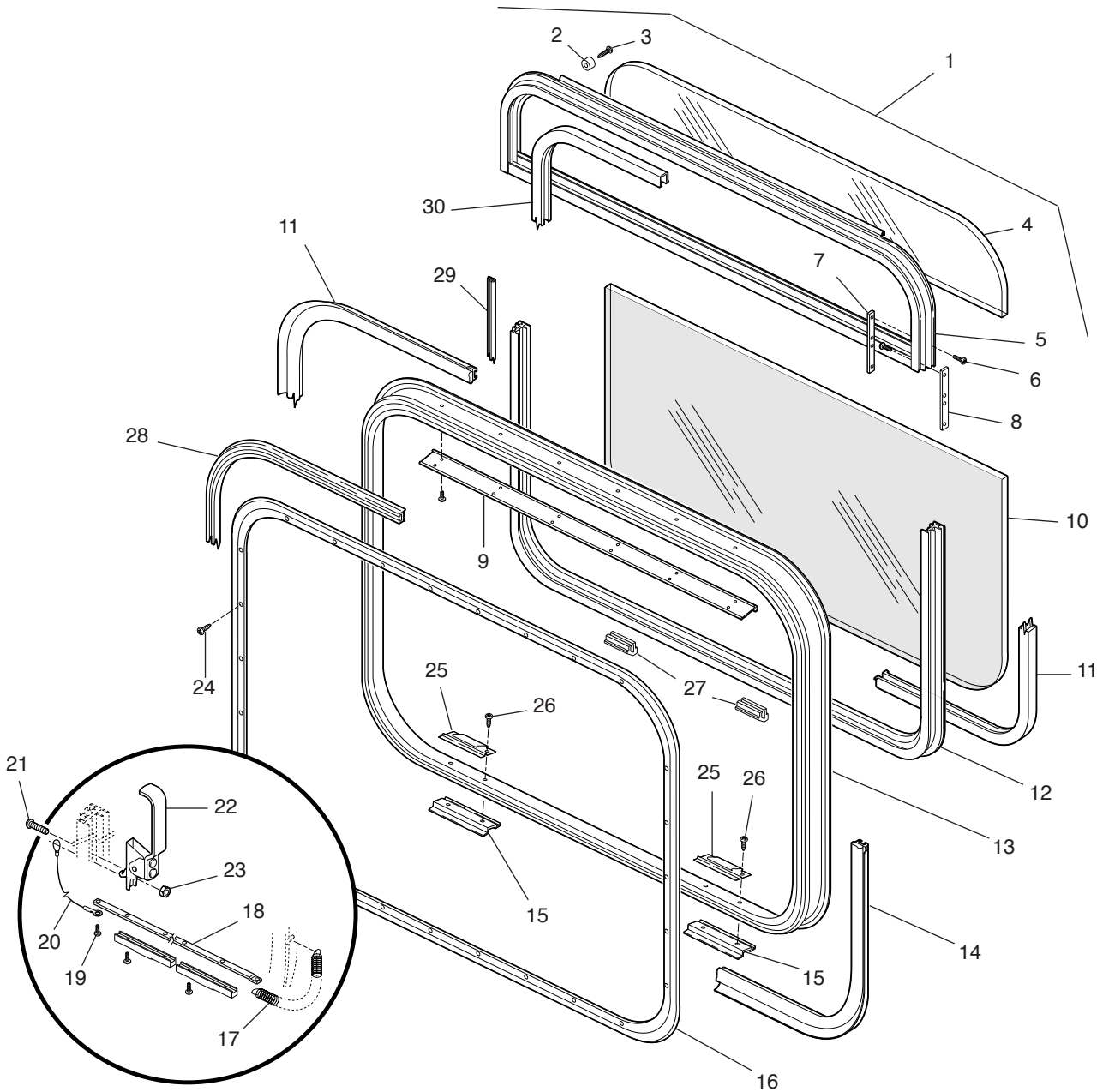

82-20089-403
26-001578
T1255-G3
82-20089-403

ITEM	PART NO.	DESCRIPTION	QTY.
1.	82-20089-403	Window Asm Destination Sign-complete	1
	82-12038-703	Egress Asm (Includes Items 4, 5, 9, 10, 11, 12, 30)	1
2.	82-04397-000	Recess Bumpers	A/R
3.	82-12026-015	Screw, Recess Bumpers	A/R
4.	82-12038-203	Glazing, Upper Stationary	1
5.	82-12038-004	Frame Half, Upper	1
6.	82-12035-003	Screw, Splice Plate	A/R
7.	82-12035-002	Splice Plate	A/R
8.	82-12035-001	Splice Plate	A/R
9.	82-12038-005	Horizontal Mullion Rail	1
10.	82-12034-303	Glazing, Lower Stationary	1
11.	82-20089-001	Vinyl, Glazing, Lower Stationary	1
12.	82-12038-003	Frame Asm, Egress	1
13.	82-20030-008	Frame Asm, Mounting	1
14.	82-12159-010	Seal, Outer Mounting Frame	A/R
15.	82-12027-006	Tapping Block	A/R
16.	82-20087-004	Frame Asm, Retaining	1
17.	82-00584-000	Spring, Tie Bar	1
	82-04666-000	Spring Pin, Spacer & Tie Bar	A/R
18.	82-10851-001	Tie Bar Asm	1
19.	82-00151-001	Screw, Tie Bar Cable	A/R
20.	82-00151-000	Cable Asm, Tie Bar	1
21.	82-15471	Screw, Emerg Release Handle	A/R
22.	82-07628-000	Handle, Emergency Release	1
23.	82-07628-004	Nut, Emerg Release Handle	A/R
24.	82-01083-001	Screw, Retaining Frame	1
25.	82-07626-000	Spring, Retention	A/R
26.	82-07626-001	Screw, Retention Spring	A/R
27.	82-04665-000	Spacer, Egress Frame	A/R
28.	82-12188-005	Seal, Retaining Frame	A/R
29.	82-12030-010	Seal Asm, Body	1
30.	82-12034-007	Vinyl, Glazing, Upper Stationary	1

SIDE WINDOW: DRIVER'S

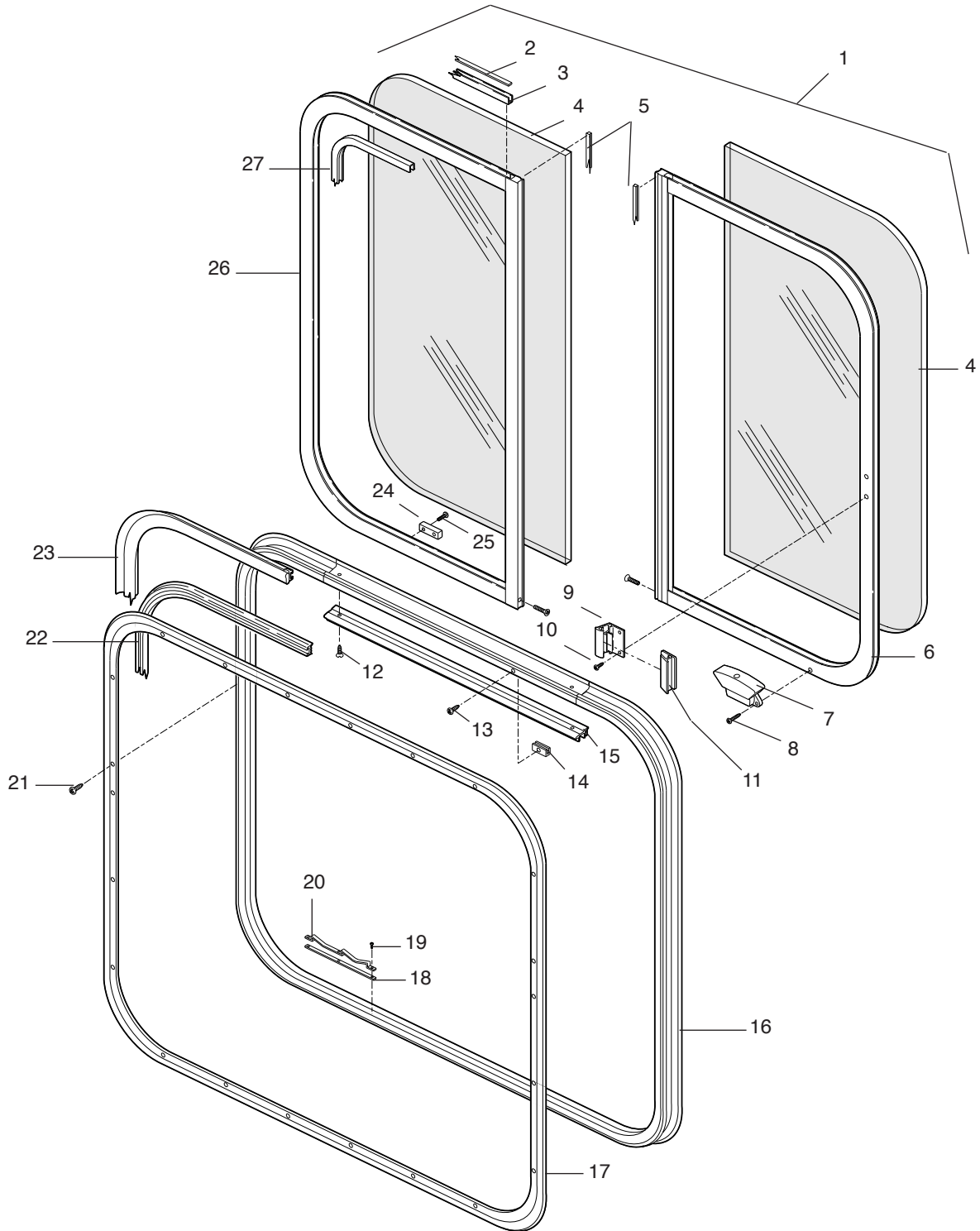

26-001580
T1345-F1L
82-22502-406

ITEM	PART NO.	DESCRIPTION	QTY.
1.	82-22502-406	Window Asm, Driver's (Dual Slide)	1
	82-12164-100	Handle, Pull (Inside)	1
	82-12164-101	Handle, Pull (Outside)	1
2.	82-12026-014	Wear Strips, Driver's Window	A/R
3.	82-01967-000	Channel, Run, Driver's Window	A/R
4.	82-20083-226	Glazing, Driver's Window	2
5.	82-12159-009	Weatherstrip, Driver's Window	A/R
6.	82-20083-005	Slide Asm, Driver's Window, Rear	A/R
7.	82-18783-009	Latch, Rocker, Frt Slide, Driver's Window	1
8.	82-00701-001	Screws, Driver's Window Rocker Latch	A/R
9.	82-12026-100	Latch Asm, Rear Slide, Driver's Window	A/R
10.	82-12026-101	Screw, Driver's Window Latch	A/R
11.	53-26599-000	Handle, Slide, Driver's Window (<i>option</i>)	A/R
12.	82-12170-007	Screw, Removable Insert Rail	A/R
13.	82-12026-013	Screw, Slide Stop, Driver's Window	A/R
14.	82-12170-006	Stop, Slide, Driver's Window	1
15.	82-20083-010	Insert Rail Asm, Removable	1
16.	82-22502-150	Frame, Driver Window Otr	1
17.	82-20083-017	Retainer, Driver's Window Frame	1
18.	82-12026-003	Shim, Driver's Window Lock Rack	1
19.	82-12170-002	Screw, Driver's Window Lock Rack	2
20.	82-12026-002	Lockrack, Driver's Window	1
21.	82-01083-001	Screw, Driver's Window Retaining Frame	A/R
22.	82-12188-005	Seal, Driver's Window Retaining Frame	A/R
23.	82-12159-010	Seal, Driver's Window Outer Fram	A/R
24.	82-12026-016	Block, Stop, Driver's Window	1
25.	82-12026-015	Screw, Stop Block, Driver's Window	2
26.	82-22502-004	Slide Asm, Driver's Window, Frt	1
27.	82-18783-001	Glazing, Vinyl, Driver's Window	A/R

LOW FLOOR



SIDE WINDOW: 22" STATIONARY

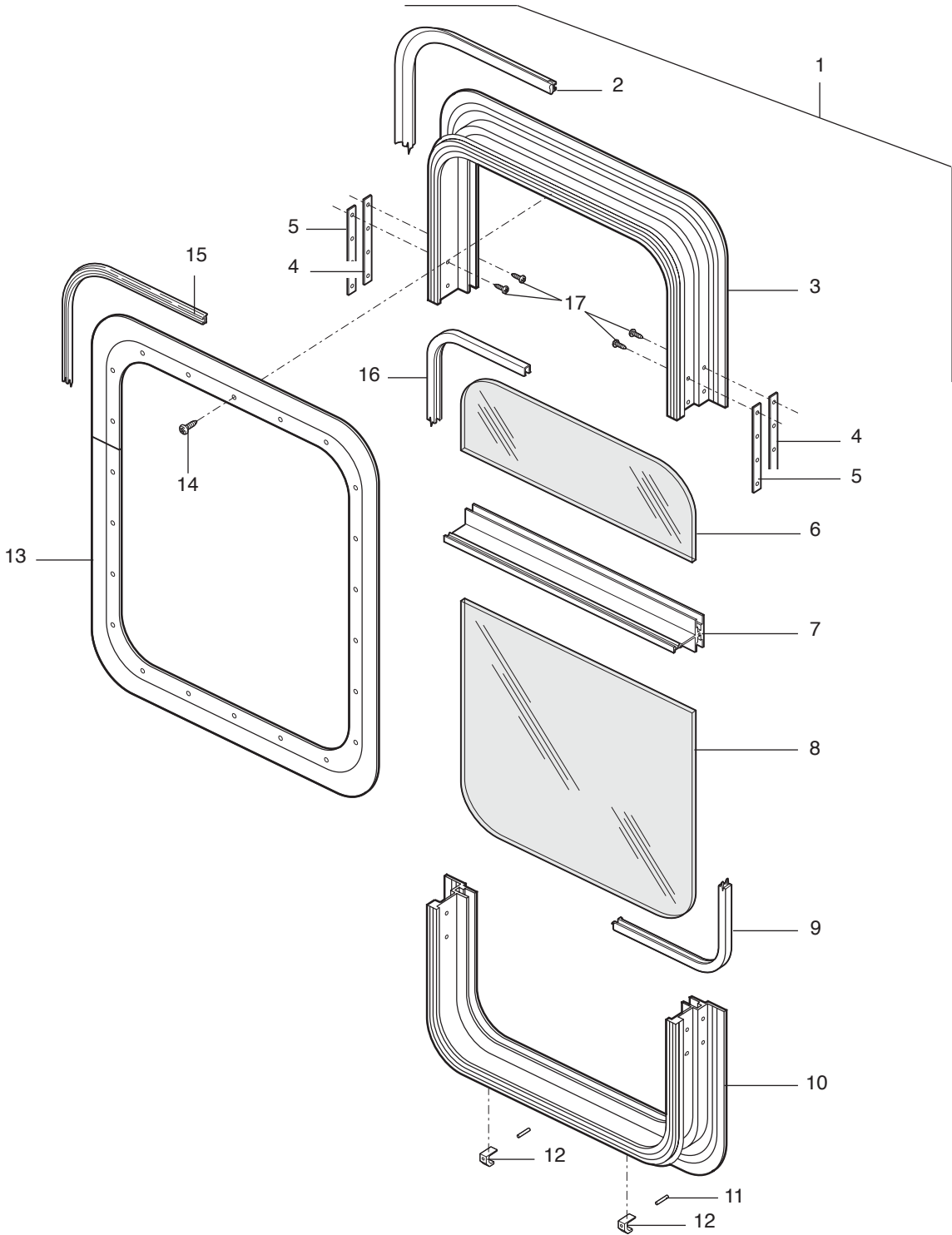

82-22504-403
26-001572
T1362-G3
82-22504-403

ITEM	PART NO.	DESCRIPTION	QTY.
1.	82-22504-403	Window Asm, 22" Complete	1
2.	82-12159-010	Seal, Outer Frame	A/R
3.	82-22504-150	Frame, Upper Outer 22"	1
4.	82-22476-001	Plate, Splice	2
5.	82-22473-001	Plate, Splice	2
6.	82-22504-203	Glazing, 22" Upper	1
7.	82-22504-003	Horizontal Mullion Rail	1
	82-12036-002	Screw, Horizontal Mullion Rail	A/R
8.	82-22504-303	Glazing, 22" Lower	1
9.	82-22504-002	Vinyl, Lower Glazing	1
10.	82-22504-151	Frame, Lower Outer 22"	1
11.	82-04666-000	Pin, Spring	2
12.	82-12035-005	Spacer	A/R
13.	82-20093-004	Frame Asm, 22" Retaining	1
14.	82-01083-001	Screw, Retaining Frame	A/R
15.	82-12188-005	Seal, Retaining Frame	A/R
16.	82-22504-001	Vinyl, Upper glazing	1
17.	82-18784-004	Screw, Splice Plates	A/R

LOW FLOOR



SIDE WINDOW: 46" NON-EGRESS

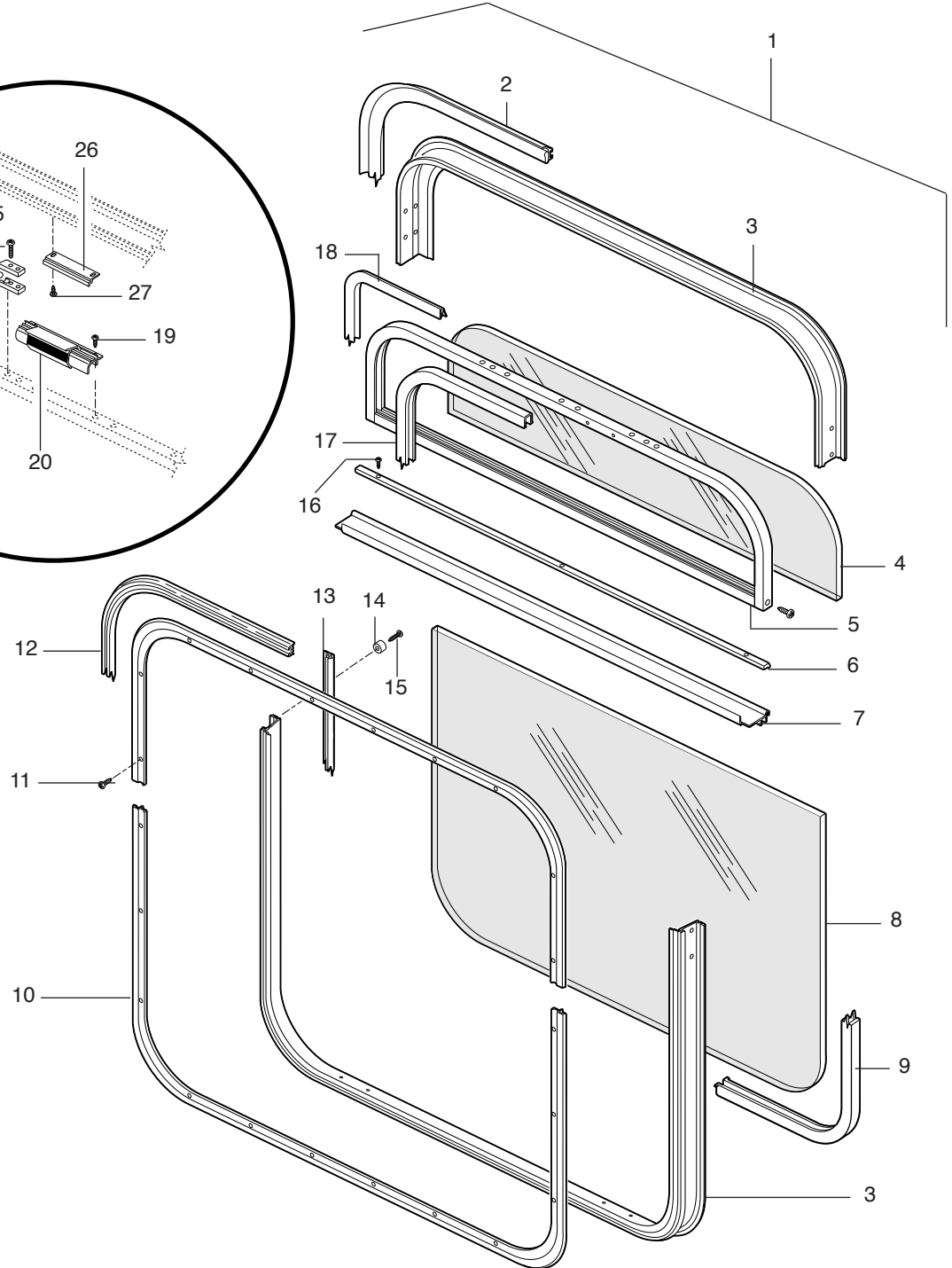
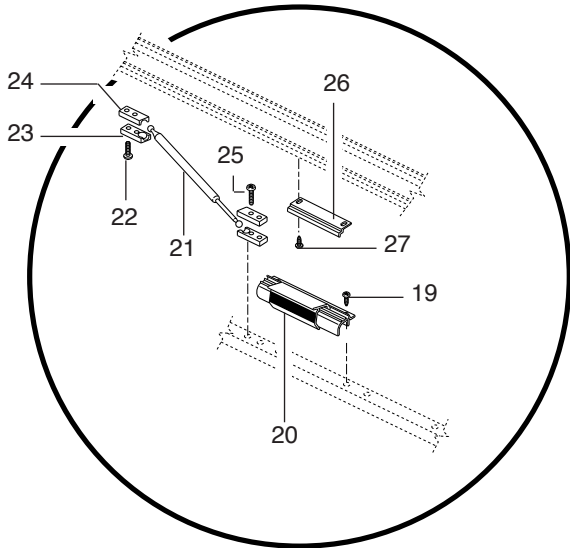

82-24954-403
26-002556
T1526-G3
82-24954-403

ITEM	PART NO.	DESCRIPTION	QTY.
1.	82-24954-403	Window Asm, 46" Complete	1
2.	82-12159-010	Seal, Outer Mtg Frame	A/R
3.	82-24944-001	Frame Asm, 46" Outer	1
	82-22505-003	Plate, Splice	4
	82-22505-005	Screw, Splice Plate	8
4.	82-24944-203	Glazing, Transom	1
5.	82-24954-803	Window Asm, 46", Transom w/ Hinge (Incl'd's # 4 & 21)	1
6.	82-24944-005	Retainer, Transom	1
7.	82-24944-002	Mullion, Horizontal	1
	82-12036-002	Screw, Mullion	A/R
8.	82-24944-303	Glazing, Stationary	1
9.	82-24944-003	Vinyl, Glazing	A/R
10.	82-24944-006	Frame Asm, Retaining	1
11.	82-01083-001	Screw, Retaining Frame	A/R
12.	82-01083-000	Seal, Retaining Frame	A/R
13.	82-20061-002	Seal, Body	1
14.	82-12026-013	Bumper, Recess	2
15.	82-12039-002	Screw, Bumper	2
16.	82-12031-008	Screw, Retainer	3
17.	82-24944-004	Vinyl, Transom Glazing	A/R
18.	82-22482-002	Seal, Transom	A/R
19.	82-12031-005	Screw, Pull Handle	4
20.	82-24885-001	Handle & Latch Asm	2
21.	82-07688-000	Plunger Asm	1
22.	82-07630-001	Screw, Ball Socket Retainer (Outer Frame)	2
23.	82-07631-000	Retainer, Ball Socket, LH	2
24.	82-07630-000	Retainer, Ball Socket, RH	2
25.	82-22482-001	Screw, Ball Socket Retainer (Transom Frame)	2
26.	82-00004-000	Striker, Latch	1
27.	82-12026-013	Screw, Latch Striker	2
	82-22482-003	Plate, Tapping	A/R

LOW FLOOR



SIDE WINDOW: 46" TRANSOM, EGRESS

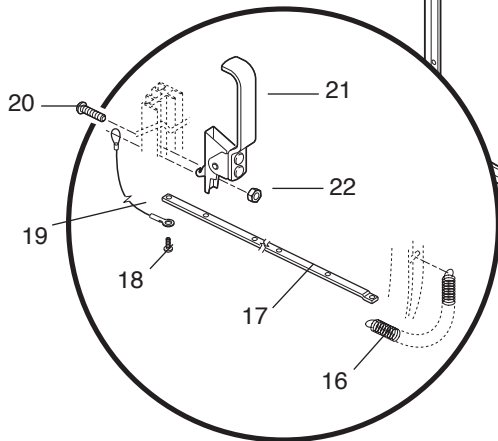
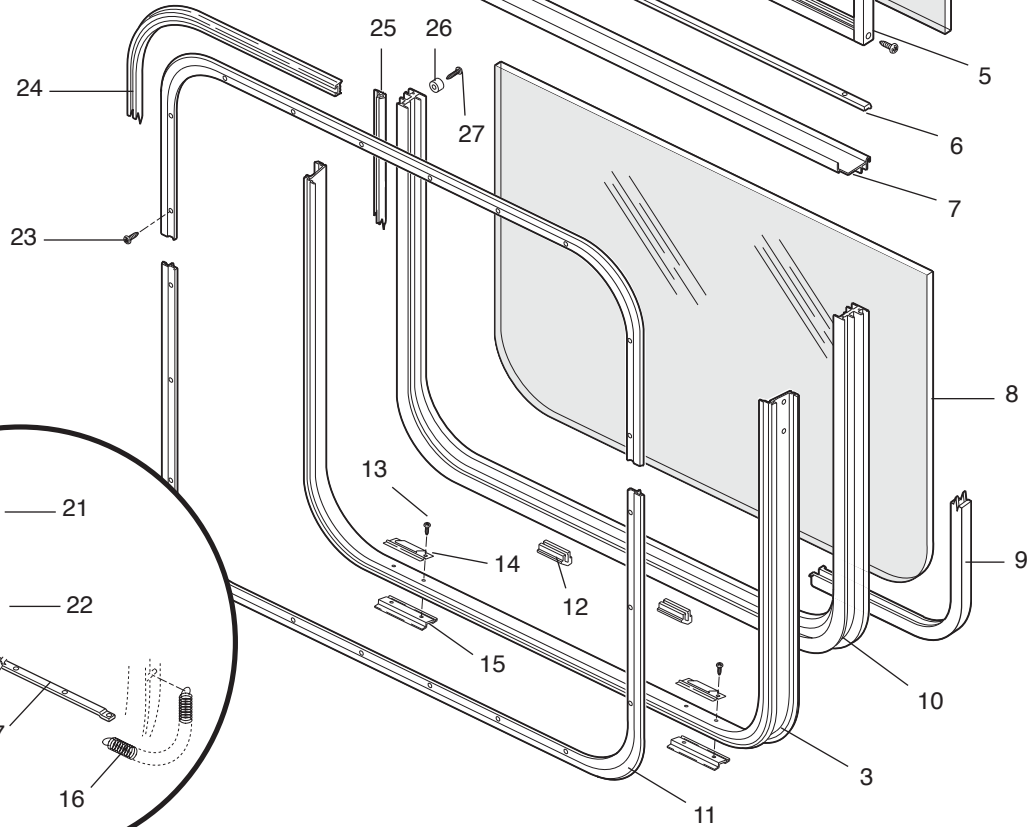
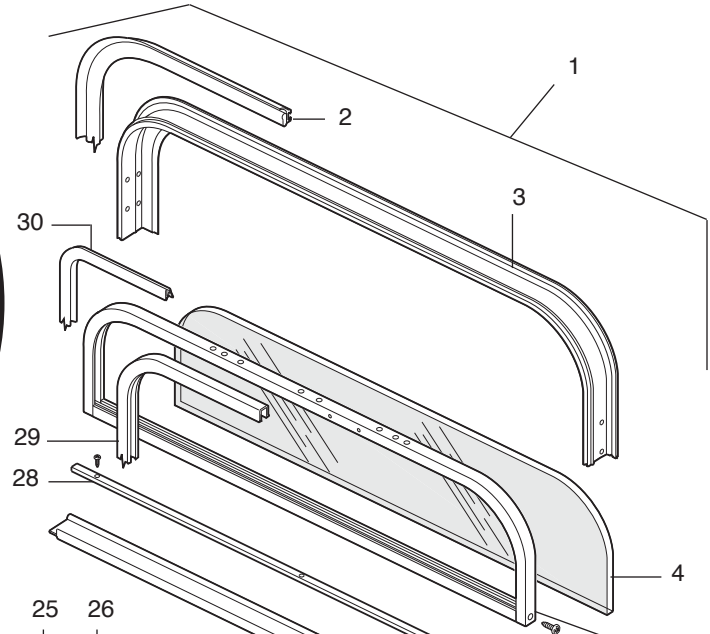
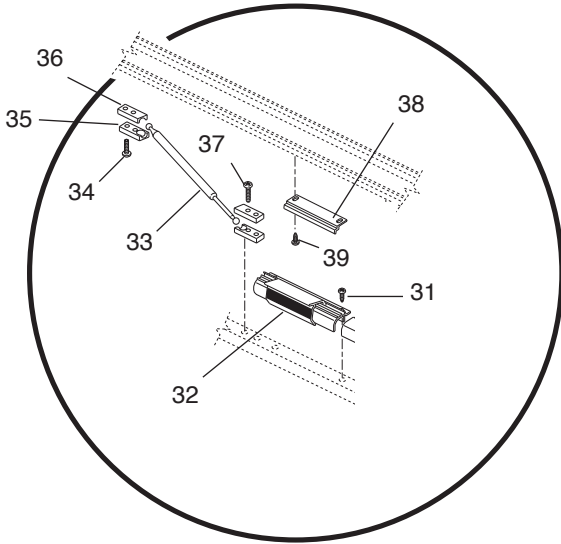

82-24955-403
26-001573
T1524-G3
82-24955-403

ITEM	PART NO.	DESCRIPTION	QTY.
1.	82-24955-403	Window Asm, 46" Complete	1
2.	82-12159-010	Seal, Outer Mtg Frame	A/R
3.	82-24955-001	Frame Asm, Outer Mtg	1
4.	82-24944-203	Glazing, Transom	1
5.	82-24955-803	Frame Asm, 46" Upper Transom	1
6.	82-24955-008	Retainer, Transom	1
7.	82-24955-002	Mullion, Horizontal	1
	82-24955-004	Rail, Horizontal Top Frame	1
8.	82-24955-303	Glazing, Egress	1
9.	82-24955-006	Vinyl, Glazing	A/R
10.	82-24955-703	Egress Asm	1
	82-24955-003	Frame Asm, 46" Egress	1
11.	82-24955-009	Frame Asm, Retaining	1
12.	82-04665-000	Bumper, Frame	1
13.	82-07626-001	Screw, Retention Spring	A/R
14.	82-07626-000	Spring, Retention	1
15.	82-12027-006	Block, Tapping	2
16.	82-00584-000	Spring, Tie Bar	1
17.	82-24955-005	Tie Bar Asm	1
18.	82-00151-001	Screw, Tie Bar Cable	1
19.	82-12159-004	Cable Asm, Tie Bar	1
20.	82-15471-000	Screw, Emerg Release Handle	1
21.	82-07628-000	Handle, Emerg Release, LH	1
22.	82-07628-004	Nut, Emerg Release Handle	1
23.	82-01083-001	Screw, Retaining Frame	A/R
24.	82-01083-000	Seal, Retaining Frame	A/R
25.	82-12031-012	Seal, Body	1
26.	82-04397-000	Bumper, Recess	2
27.	82-12026-015	Screw, Bumper	2
28.	82-12031-008	Screw, Retainer	3
29.	82-24955-007	Vinyl, Transom Glazing	A/R
30.	82-22482-002	Seal, Transom	A/R
31.	82-12031-005	Screw, Latch	4
32.	82-12031-004	Handle & Latch Asm	2
33.	82-07688-000	Plunger Asm	1
34.	82-07630-001	Screw, Ball Socket Retainer	2
35.	82-07631-000	Retainer, Ball Socket, LH	2
36.	82-07630-000	Retainer, Ball Socket, RH	2
37.	82-22482-001	Screw, Ball Socket Retainer	2
38.	82-12031-002	Striker, Latch	1
39.	82-12039-006	Screw, Latch Striker	2
	82-22482-003	Plate, Tapping	A/R

LOW FLOOR



SIDE WINDOW: 58" TRANSOM, EGRESS

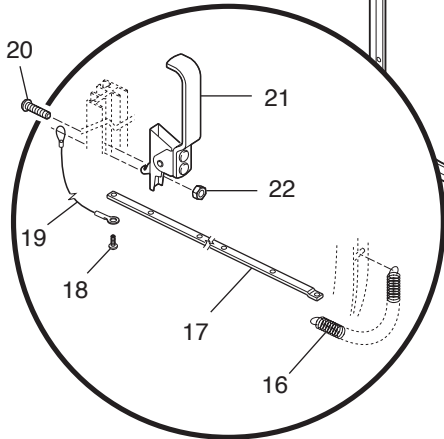
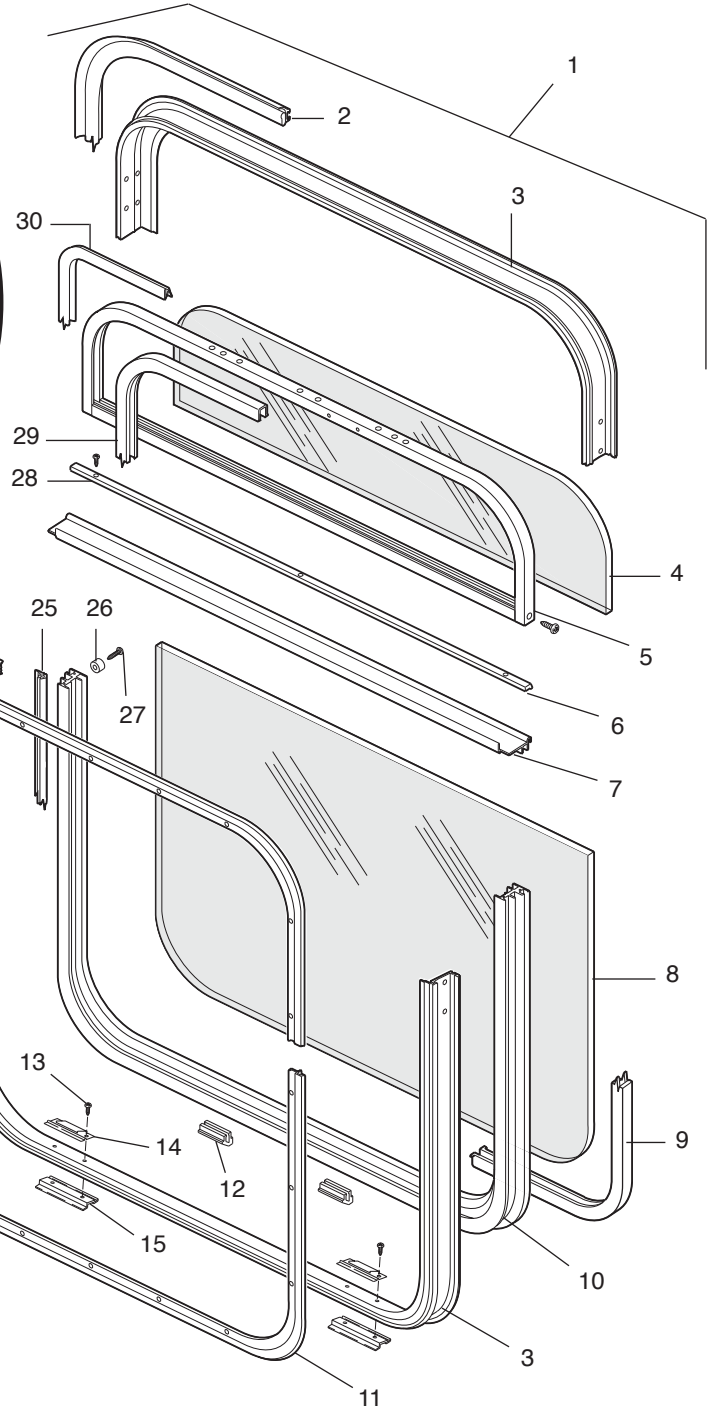
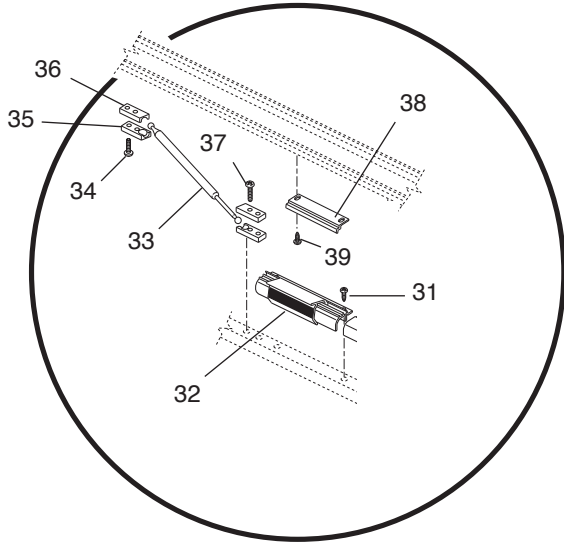

82-28456-403
26-001573
T1590-G3
82-28456-403

ITEM	PART NO.	DESCRIPTION	QTY.
1.	82-28456-403	Window Asm, 58" Complete	1
2.	82-12159-010	Seal, Outer Mtg Frame	A/R
3.	82-22537-007	Frame Asm, Outer Mtg	1
4.	82-24896-203	Glazing, Transom	1
5.	82-28456-803	Window Asm, Transom, 58"	1
6.	82-24896-008	Retainer, Transom	1
7.	82-24896-004	Mullion, Horizontal	1
	82-24896-006	Rail, Horizontal Top Frame	1
8.	82-24896-303	Glazing, Egress	1
9.	82-24896-002	Vinyl, Egress Glazing	A/R
10.	82-24896-603	Egress Asm	1
	82-24896-003	Frame Asm, Egress	1
11.	82-22511-003	Frame Asm, Retaining	1
12.	82-04665-000	Bumper, Frame	1
13.	82-07626-001	Screw, Retention Spring	A/R
14.	82-07626-000	Spring, Retention	1
15.	82-12027-006	Block, Tapping	2
16.	82-00584-000	Spring, Tie Bar	1
17.	82-20066-002	Tie Bar Asm	1
18.	82-00151-001	Screw, Tie Bar Cable	1
19.	82-24896-005	Cable Asm, Tie Bar	1
20.	82-15471-000	Screw, Emerg Release Handle	1
21.	82-07628-000	Handle, Emerg Release, LH	1
22.	82-07628-004	Nut, Emerg Release Handle	1
23.	82-01083-001	Screw, Retaining Frame	A/R
24.	82-01083-000	Seal, Retaining Frame	A/R
25.	82-12031-012	Seal, Body	1
26.	82-04397-000	Bumper, Recess	2
27.	82-12026-015	Screw, Bumper	2
28.	82-12031-008	Screw, Retainer	3
29.	82-24896-007	Vinyl, Transom Glazing	A/R
30.	82-22482-002	Seal, Transom	A/R
31.	82-12031-005	Screw, Pull Handle	4
32.	82-12031-004	Handle & Latch Asm	2
33.	82-07688-000	Plunger Asm	1
34.	82-07630-001	Screw, Ball Socket Retainer	2
35.	82-07631-000	Retainer, Ball Socket, LH	2
36.	82-07630-000	Retainer, Ball Socket, RH	2
37.	82-22482-001	Screw, Ball Socket Retainer	2
38.	82-00004-000	Striker, Latch	1
39.	82-12026-013	Screw, Latch Striker	2
	82-22482-003	Plate, Tapping	A/R

Flooring And Trim298

Interior Sidewall Panels: LH.....300

Interior Sidewall Panels: RH302

Interior Roof Panels304

A/C Return Air Grille306

Driver’s Barrier.....308

Entrance Door Barrier.....310

Exit Door Barriers.....312

Grab Rails: Ceiling Mounted314

Grab Handle, Dash Mounted316

Grab Handle, Entrance Door.....318

Exit Door Grab Handles.....320

Interior Mirrors.....322

Passenger Retention Bars324

Vertical Stanchions326

Electrical Storage Box328

Air Tank Closeout330

Driver’s Sunshades332

Package Rack: Curbside334

Farebox and Mounting336

Coat Hook/Tie-Back.....338

Driver Seat, Suspension And Slide.....340

Suspension Base Assembly342

Air Switches344

back cushion346

Back Shell348

Seat Belt350

Base352

Upholstery.....354

Exterior Mirror: Street Side.....356

Exterior Mirror, Curb Side358

Mudflaps/Wheelhouse360

Bike Rack w/Slide-in Standoff Bracket (Front)362

Exterior Panels: LH364

Skirt Panel, Radiator Access366

Skirt Panel, Battery Box.....368

RH Exterior Side Panels370

Skirt Panel, Fuel Access.....372

Skirt Panel, Filter Access374

Fender Flares.....	376
Exterior Trim.....	378
Front Bumper.....	380
Rear Bumper.....	382
Wiper, Motor and Arm.....	384
Windshield Washer Bottle Assembly.....	386
License Plate Holder.....	388

FLOORING AND TRIM

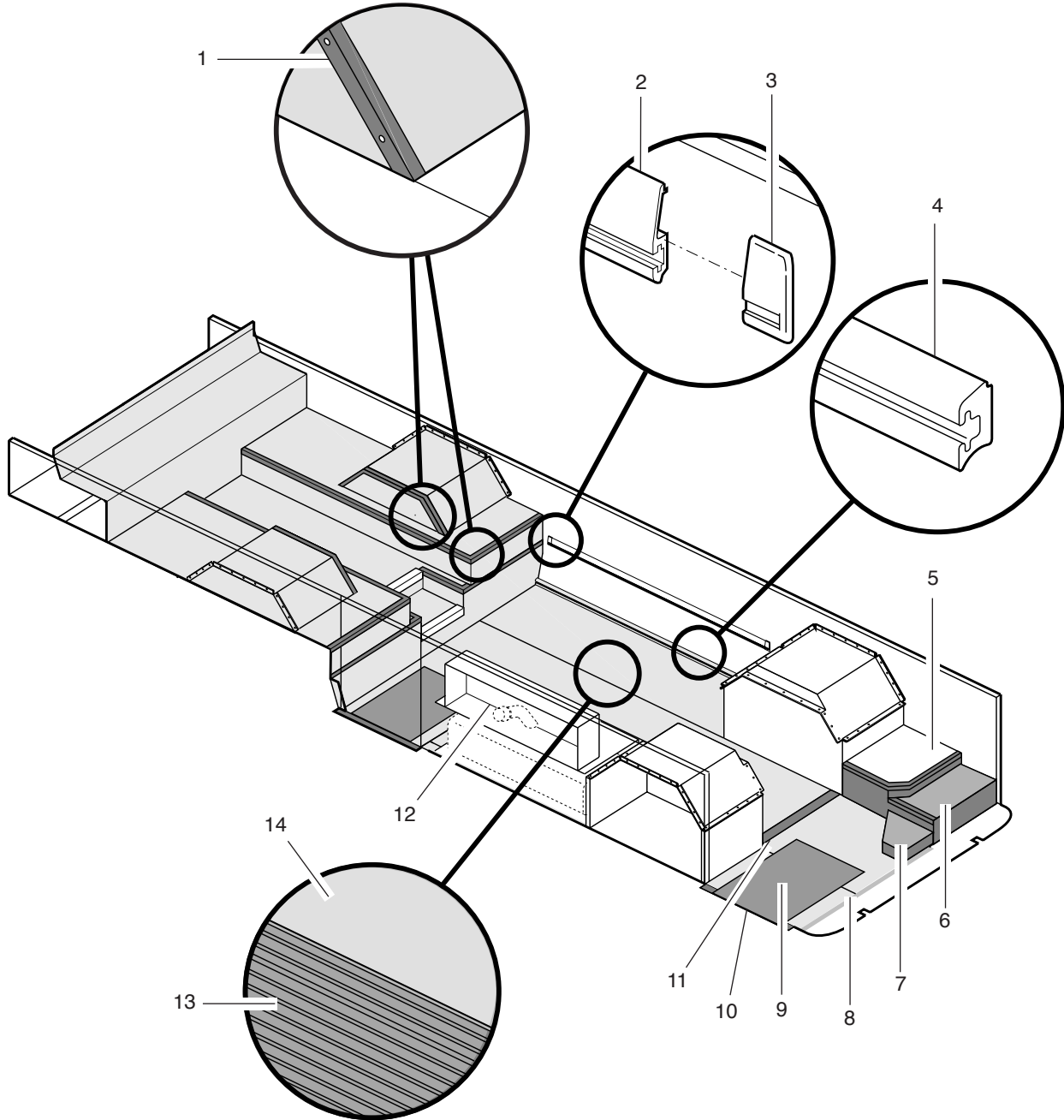

- 15-0001-0704A, AA+E, G, H+D, H, L, M+AD, AT
- 15-003704
- 15-0001-0704A, AA
- 15-0010-0701E, G, H
- 15-0011-0702D, H, L, M
- 15-0255-0701AD, AT

ITEM	PART NO.	DESCRIPTION	QTY.
1.	15-43025-001	Cover, Trim	A/R
	15-43025-006	Cover, Trim	A/R
	15-43025-007	Cover, Trim	A/R
	15-43553-003	Cover, Trim	A/R
	15-43553-004	Cover, Trim	A/R
	15-43553-005	Cover, Trim	A/R
	15-43553-008	Cover, Trim	A/R
	54-10163-024	Rivet, Monobolt 1/4"	68
	54-14289-07Z	Screw, Phillips Hd. # 10 x 1.0"	45
		15-56241L000	Molding, Black Edge Trim
2.	15-48898-000	Rail, Seat Upper	1
3.	15-39967-000L	Cap, Rubrail End, Upper LH	1
	15-39967-000R	Cap, Rubrail End, Upper RH	1
	15-40925-000L	Cap, Seat Rail End, Lower LH	1
	15-40925-000R	Cap, Seat Rail End, Lower RH	1
4.	15-48895-000	Rail, Seat Lower	1
5.	18-48421M002	Mat, Driver's Platform	1
6.	18-55267-000	Mat, Driver's Floor	1
	40-32887-001	Plate, Wear	1
7.	18-52176-000	Cover Asm, Farebox Platform	1
	15-48053-000	Angle, Step Trim	2
8.	Ref Only	Flooring, Entrance (See Spec Sheet)	1
9.	Ref. Only	Flooring, Ramp Surface (See Spec Sheet Lift-U)	1
10.	15-46192-002	Nosing Step, Yellow	1
	54-13119-089	Screw, #6-32 x 3/4" FLT HD SSTL	A/R
11.	15-40497-002	Flooring, Standee Line	1
	59-27795-000	Decal, Standing Location English/Spanish	1
	65-39908N023	Adhesive, Altro-Ecofix 25	2
12.	32-39389-000	Cover, Closeout	1
	06-38033-000	Panel Asm, Fuel Tank Closeout	1
	32-37880-000	Closeout Asm, Fuel Tank	1
	06-43022-000	Angle, Fuel Tank Closeout Mtg	1
	06-43045-000	Angle, Fuel Tank Closeout Mtg	1
13.	Ref only	Flooring, Ribbed (see spec page)	A/R
14.	Ref only	Flooring, Smooth (see spec page)	A/R
15.	15-42881-004	Nosing, Step Rear Yellow	1
	15-51025-002	Flooring, Step Nosing	2
	53-25527-066	Grommet, Rubber	1
	54-10163-019	Rivet, Monobolt 3/16" Alum. (.305-.500 Grip)	78
	15-49308-000	Cover, Wheelwell Corner	1
	15-49309-000	Closeout, Door Shaft	1
	15-38977L141.00	Molding, Filler	A/R

INTERIOR SIDEWALL PANELS: LH

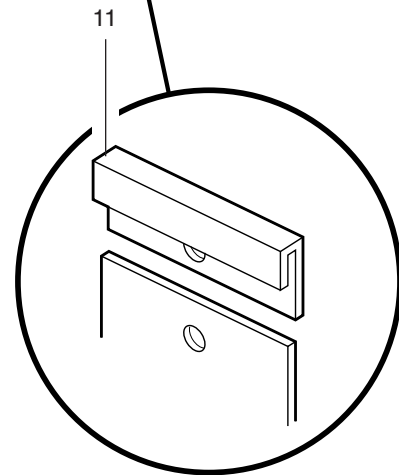
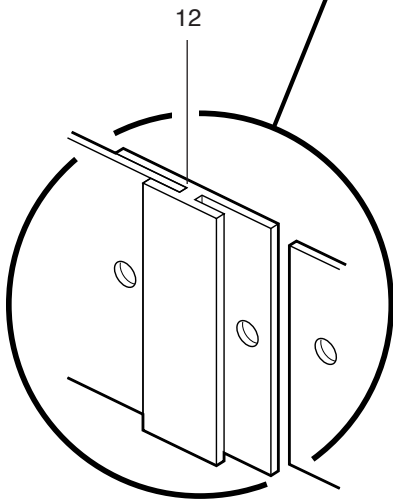
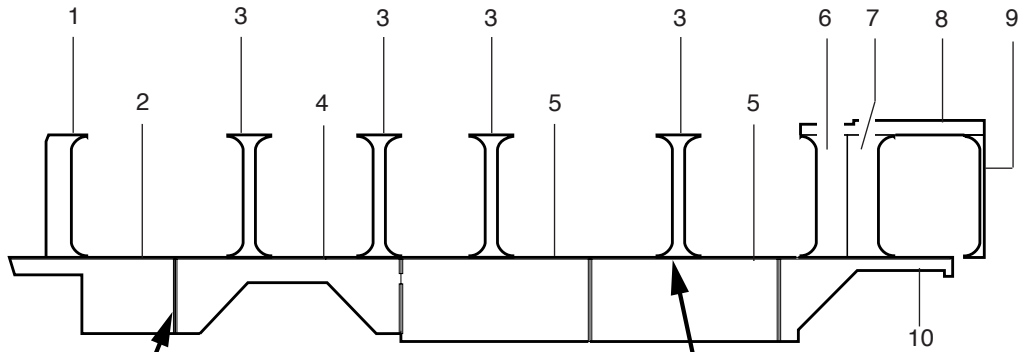

*Shown from inside looking out.

- 15-0052-0704A
- 15-002718
- 15-0052-0704A

INTERIOR SIDEWALL PANELS: LH

ITEM	PART NO.	DESCRIPTION	QTY.
1.	15-51722-000L	Panel, Side Interior	1
2.	15-48882-000L	Panel, Interior,Rear	1
3.	15-41896-000	Panel, Side Window Post Interior	4
4.	15-48883-000	Panel, Interior Sidewall, RR Wheelwell	1
5.	15-41913-000	Panel, Side Interior LH	2
6.	15-41898-000R	Panel, Side Interior, Airtank	1
7.	15-45645-000	Panel, Side Interior B-Post LH	1
8.	15-45646-000	Panel, Interior Driver's Sidewall Frt	1
9.	15-41899-000L	Panel, A-Post Trim Cap	1
10.	15-48885-000	Panel, Interior sidewall	1
11.	15-41274L144.00	Molding, J-Trim Street Side (Clear Anodize)	1
	15-41274L112.71	Molding, J-Trim Street Side (Clear Anodize)	1
12.	15-41001L023.90	Molding, H-Trim Vertical (Clear Anodize)	2
	15-41001L021.75	Molding, H-Trim Vertical (Clear Anodize)	2

INTERIOR SIDEWALL PANELS: RH

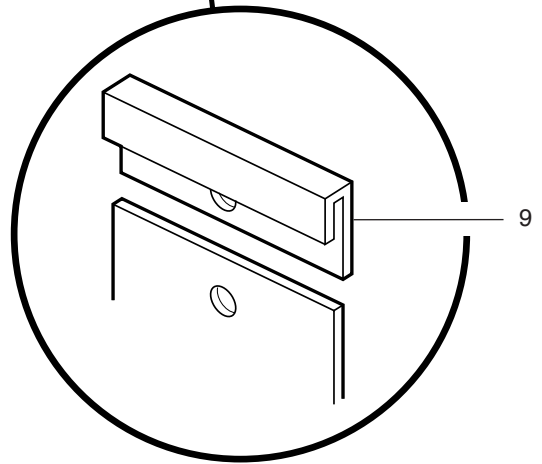
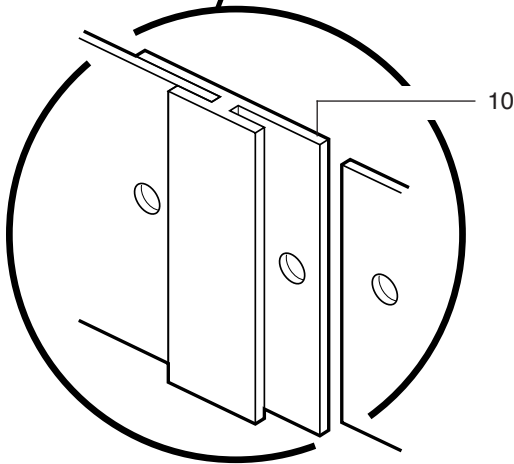
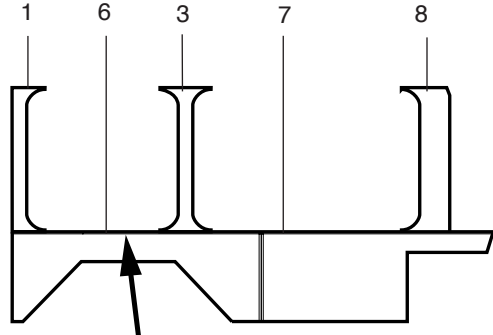
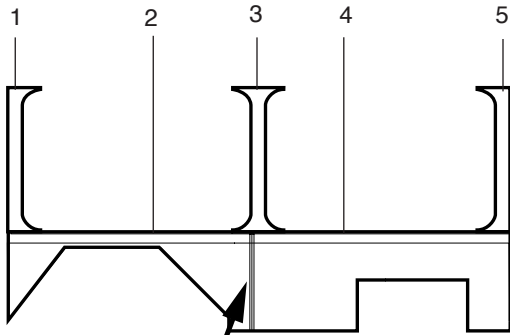

*Shown from inside looking out.

15-0102-0704A
15-002720
15-0102-0704A

INTERIOR SIDEWALL PANELS: RH

ITEM	PART NO.	DESCRIPTION	QTY.
1.	15-41900-000	Panel, Side Interior Door Post	3
	15-48691-000	Panel, Side Interior Air Tank 22" X 4.0"	1
2.	15-48886-000	Panel, Interior Sidewall Wheelwell	1
3.	15-41901-000	Panel, Side Interior Intermediate	4
4.	15-49622-000	Panel, Interior Sidewall	1
5.	15-41900-000L	Panel, Side Interior Door Post	1
6.	15-48883-000	Panel, Interior Sidewall	1
7.	15-48882-000R	Panel, Interior RR	1
8.	15-41897-000R	Panel, Side Interior Rear	1
9.	15-41274L123.41	Trim-cap	1
	15-41274L107.88	Trim-cap	1
10.	15-41001L021.75	Molding-trim	1
	15-41001L023.34	Molding-trim	1

INTERIOR ROOF PANELS

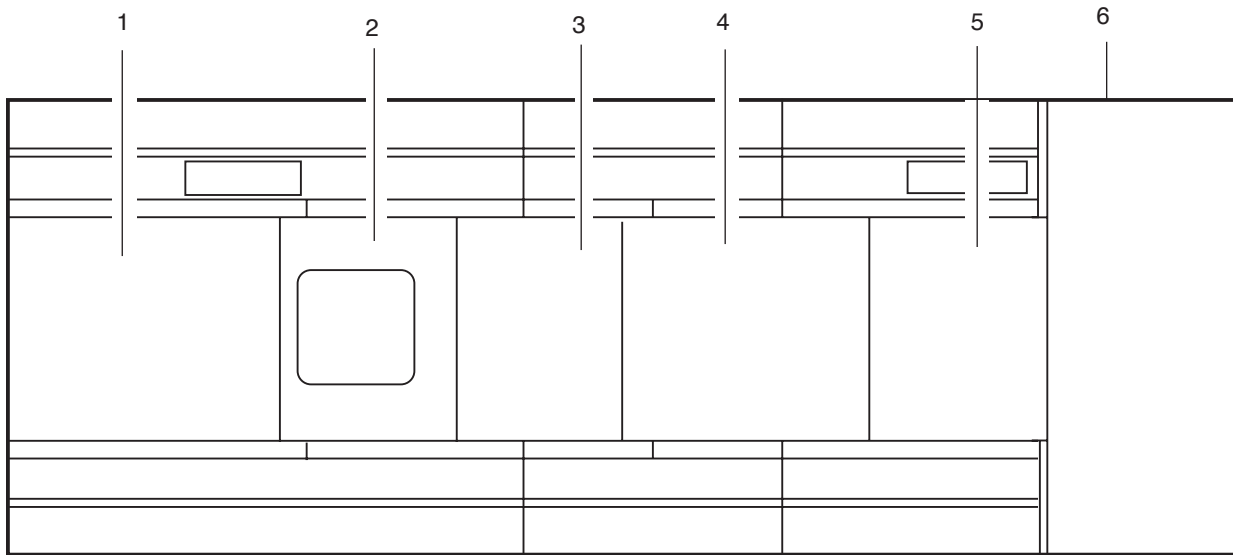

15-0150-0701E+A,C
15-007259
15-0150-0701E
15-0155-0709A,C

ITEM	PART NO.	DESCRIPTION	QTY.
1.	15-44089-000	Panel, Ceiling, Rear	1
2.	15-44090M001	Panel, Ceiling w/ Vent Opening	1
3.	15-44090M000	Panel, Ceiling	1
4.	15-44120-000	Panel, Ceiling	1
5.	15-44092M000	Panel, Ceiling w/o Vent Opening	1
6.	15-37313-000	Panel, Ceiling, Front	1
	13-45800-000	Bracket, Camera mtg	1
	15-42329-000	Closeout, A/C Duct	2
	45-36560-053.00	Cover, Trim	4
	54-13119-092	Screw, 10-24 x 1 1/4	28
	45-36559-046.00	Retainer, Trip Strip	4
	14-37615-000	Sheet, Closeout	6
	14-37616-000	Sheet, Closeout	8
	15-37863L036.00	Panel, A/C Duct	2
	15-37863L049.82	Panel, A/C Duct	4
	15-37863L056.50	Panel, A/C Duct	2
	15-37863L063.22	Panel, A/C Duct	2
	55-38816-000	Hanger, A/C Duct	12
	15-38849L033.75	Closeout, Rr Door Control Comp.	1
	56-02138-009	Tape, Adhesive	1
	56-02138-022	Tape, Adhesive	1
	54-42072-000	Spacer, Ducting	40

A/C RETURN AIR GRILLE

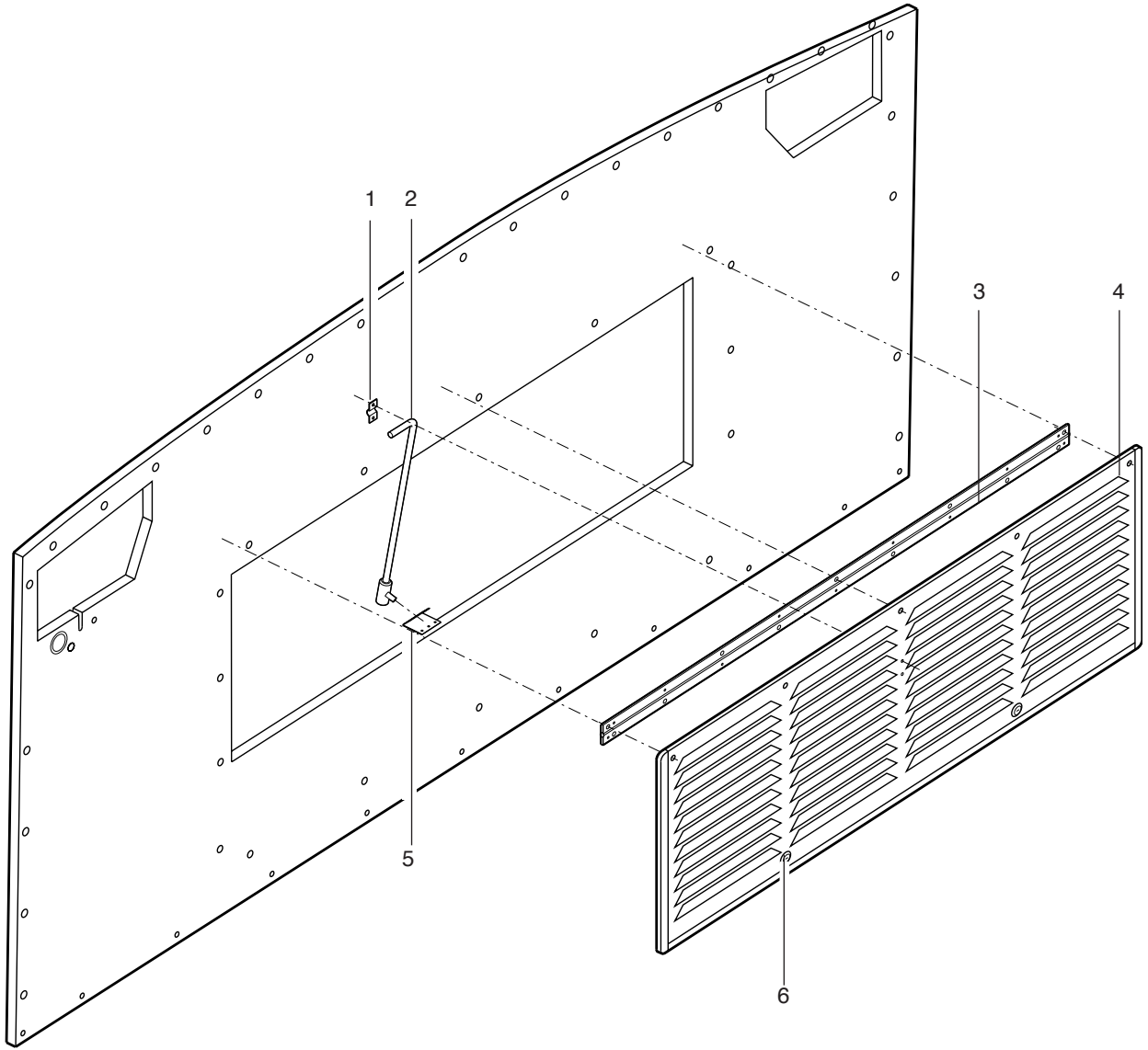

15-0200-0702B,F
15-001729
15-0200-0702B, F

ITEM	PART NO.	DESCRIPTION	QTY.
1.	40-11791-000	Bracket, Door Support	1
	54-14284-05Z	Screw, 6-32 X .062	5
2.	40-11784-008	Rod, Grille Support	1
	54-12550-005	Nut, Hxhd Nylok 1/4-28, Gr 5	1
3.	15-37913-000	Hinge, Return Air Grille	1
	54-07101-001	Rivet, Pop 3/16 Open End	5
	54-13111-001	Screw, 10 X 5/8 Torx	6
4.	15-55366M003	Grill, A/C Return Air w/Compression Lock	1
5.	15-42614-000	Bracket, Prop Rod Support	2
6.	54-40032N000	Latch Asm, Compression Small	2
	53-23280-003	Key	1
	54-07101-001	Rivet, Pop 3/16 Open End	15
	54-00064-001	Joint, Ball 1/4-28	2

DRIVER'S BARRIER

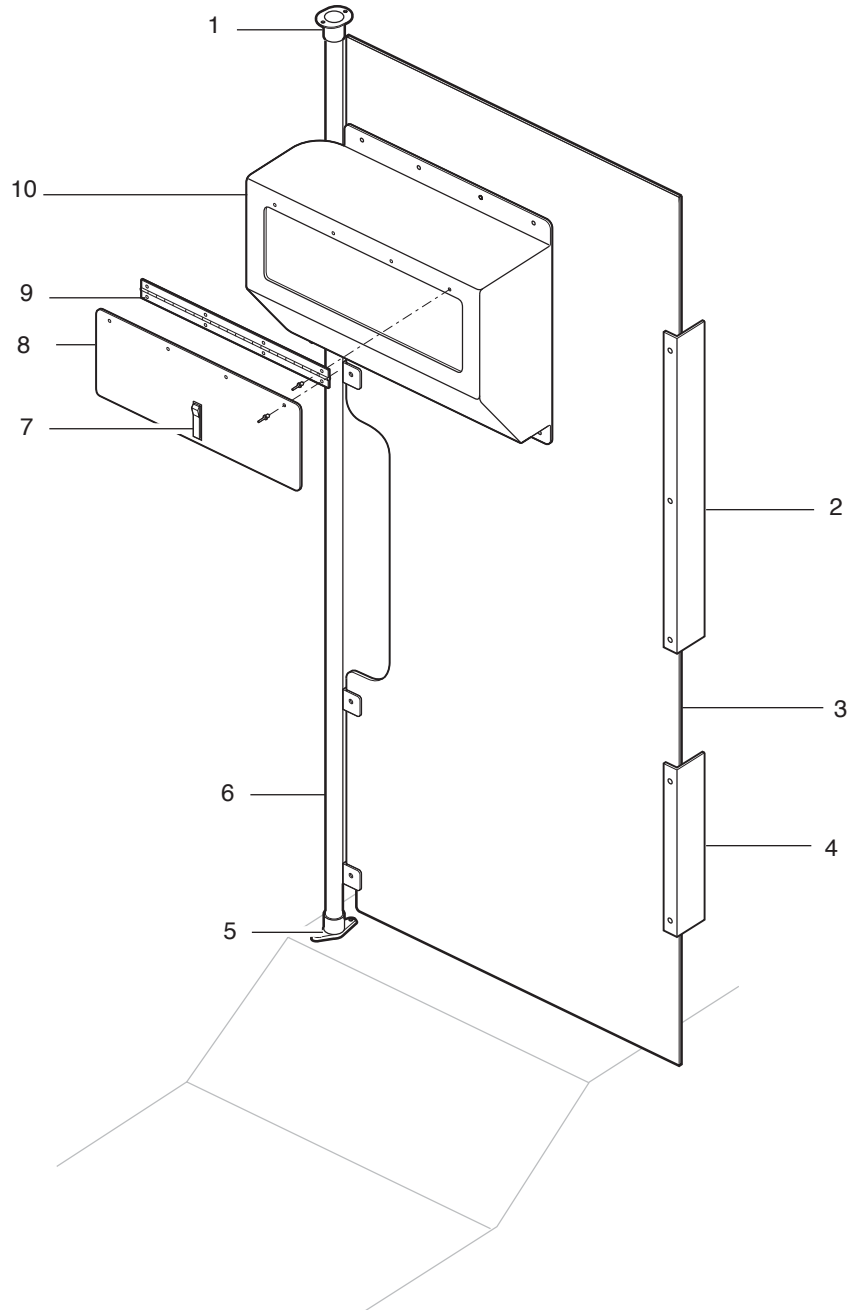

15-0300-0704F,G+0708A,B
15-007173
15-0300-0704F, G
15-0625-0708A, B

ITEM	PART NO.	DESCRIPTION	QTY.
1.	15-47882-001	Fitting, Stanchion	1
	54-00026-000	Screw, Stanchion	1
	54-00027-000	Nut, Stanchion	1
2.	15-39574F002	Bracket, Barrier Mtg	1
3.	18-44543-000	Panel, Driver's Barrier	1
	15-48576-000	Panel, Closeout	1
4.	15-39574F004	Bracket, Barrier Mtg	1
5.	50-02142-000	Flange, Fitting	1
6.	18-50683-000	Tube, Driver's Barrier	1
7.	53-27218-000	Latch, Adjustable, w/o Key	1
8.	40-33528-004	Door, Storage Box	1
9.	45-33531-000	Hinge, Driver's Storage Box	1
10.	18-44635-000	Box Asm, Driver's Storage	1
	54-13119-003	Screw, Phil #10-24 X 3/4	8
	54-13119-082	Screw, Sockethd, 1/4-20 X .5/8	8
	54-13110-002	Nut, 1/4-20 Low Crown	11

ENTRANCE DOOR BARRIER

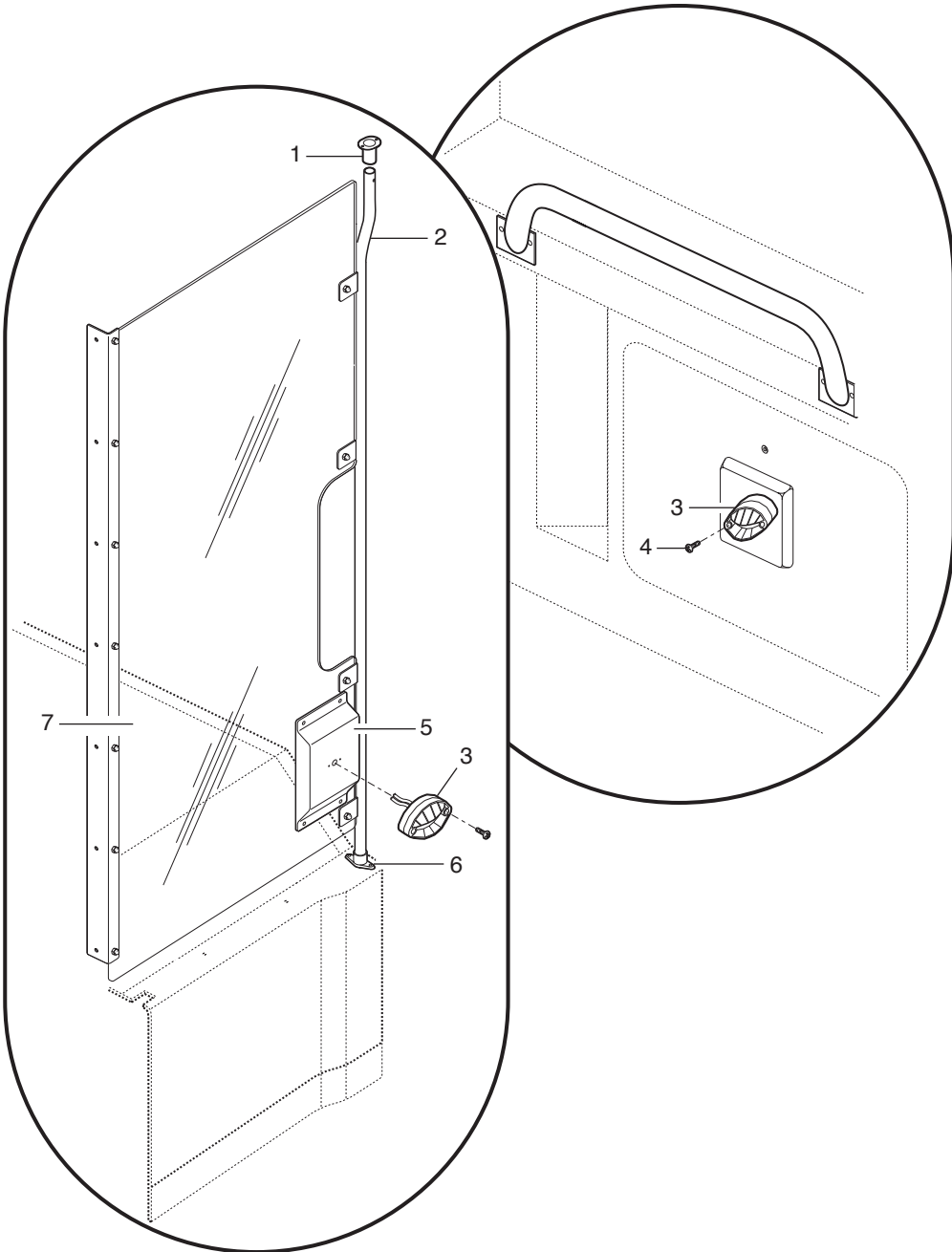

15-0302-0703J+0701P,R
15-006739
15-0302-0703J
13-0651-0701P, R

ITEM	PART NO.	DESCRIPTION	QTY.
1.	15-47882-000	Flange, Fitting	1
2.	15-49339-000	Tube Asm, Stanchion	1
3.	13-52255-000	Lamp Asm., 12V White LED	2
4.	54-14275-07Z	Screw, PH CR #10x1	2
	54-12546-003	Nut, Hexhead 10-32 Gr5	2
5.	43-27402-001	Bracket, Stepwell Lamp Mounting	1
	54-12540-003	Nut, Hexhead Nylok, #10-24, Gr5	4
	54-13119-003	Screw, #10-24 X 3/4 Taptite	4
6.	15-45337-002PY	Fitting, Stanchion	1
	15-46228N000	Fitting, Stanchion Cup	1
7.	15-48838M001	Panel, Entrance Door	1
	15-54575-000	Closeout, Triangular Entrance Barrier	1
	54-12605-008	Flatwasher, Fender 1/4	11
	54-13110-002	Nut, 1/4-20 Low Crown	11
	54-13119-003	Screw, #10-24 X 3/4 Taptite	14
	54-14292-06Z	Screw, 1/4 X 3/4	4

LOW FLOOR



EXIT DOOR BARRIERS

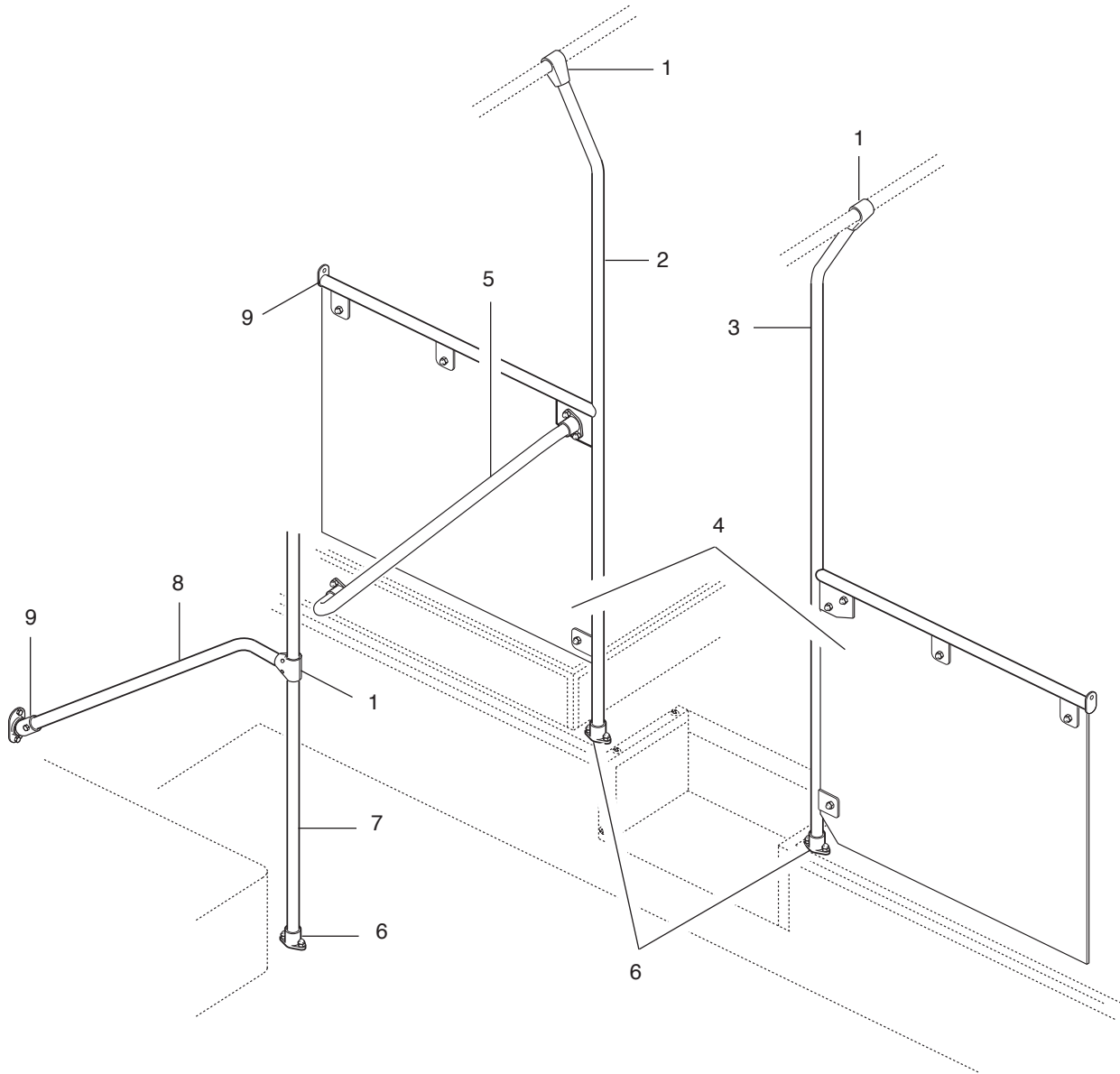

- 15-0303-0710B+B+H,J+J
- 15-005661
- 15-0303-0710B
- 15-0303-0711B
- 15-0360-0700H, J
- 15-0570-0705J

ITEM	PART NO.	DESCRIPTION	QTY.
1.	15-45336-003PY	Fitting, Stanchion Yellow Clamping	A/R
	15-45336-003PG	Fitting, Stanchion Grey Clamping	A/R
2.	15-48234M001	Tube Asm, Rear Modesty	1
3.	15-54917M000MPY	Tube Asm, Rear Modesty Yellow	1
4.	15-46286-000	Panel, Barrier, Curbside	1
	15-53957-000	Panel, Barrier, Streetside	1
5.	15-39869L036.00	Tube Asm, Barrier Grab Rail	1
	40-34891-000	Bracket, Barrier	1
6.	15-45337-002PY	Fitting, Stanchion Yellow Floor Mounted	A/R
	15-45337-002PG	Fitting, Stanchion Grey Floor Mounted	A/R
7.	15-48192-000	Tube, Vertical Stanchion	1
8.	45-28654-003	Tube Asm, Grab Rail	1
	50-02144-000	Fitting, Stanchion	A/R
	50-02144-000PY	Fitting, Stanchion Yellow	A/R
	54-00026-000	Screw, Stanchion	1
	54-00027-000	Nut, Stanchion	1
	54-13110-002	Nut, Low Crown, 1/4-20	A/R
	54-13119-054	Screw, Socket head 1/4-20 X .625	19
	54-43067-000	Rivet, Structural Blind	5
	54-13113-104	Bolt, 1/4-20 x 1.0	2
	54-10163-032	Rivet, Monobolt, 1/4 STL	2
	54-13112-030	Flatwasher, 1/4 SSTL	2
	54-14292-10Z	Screw, 1/4 x 1.75	6
9.	15-39387N000PY	Cup Asm, Stanchion Yellow	2
	15-39387N000	Cup Asm, Stanchion	2

GRAB RAILS: CEILING MOUNTED

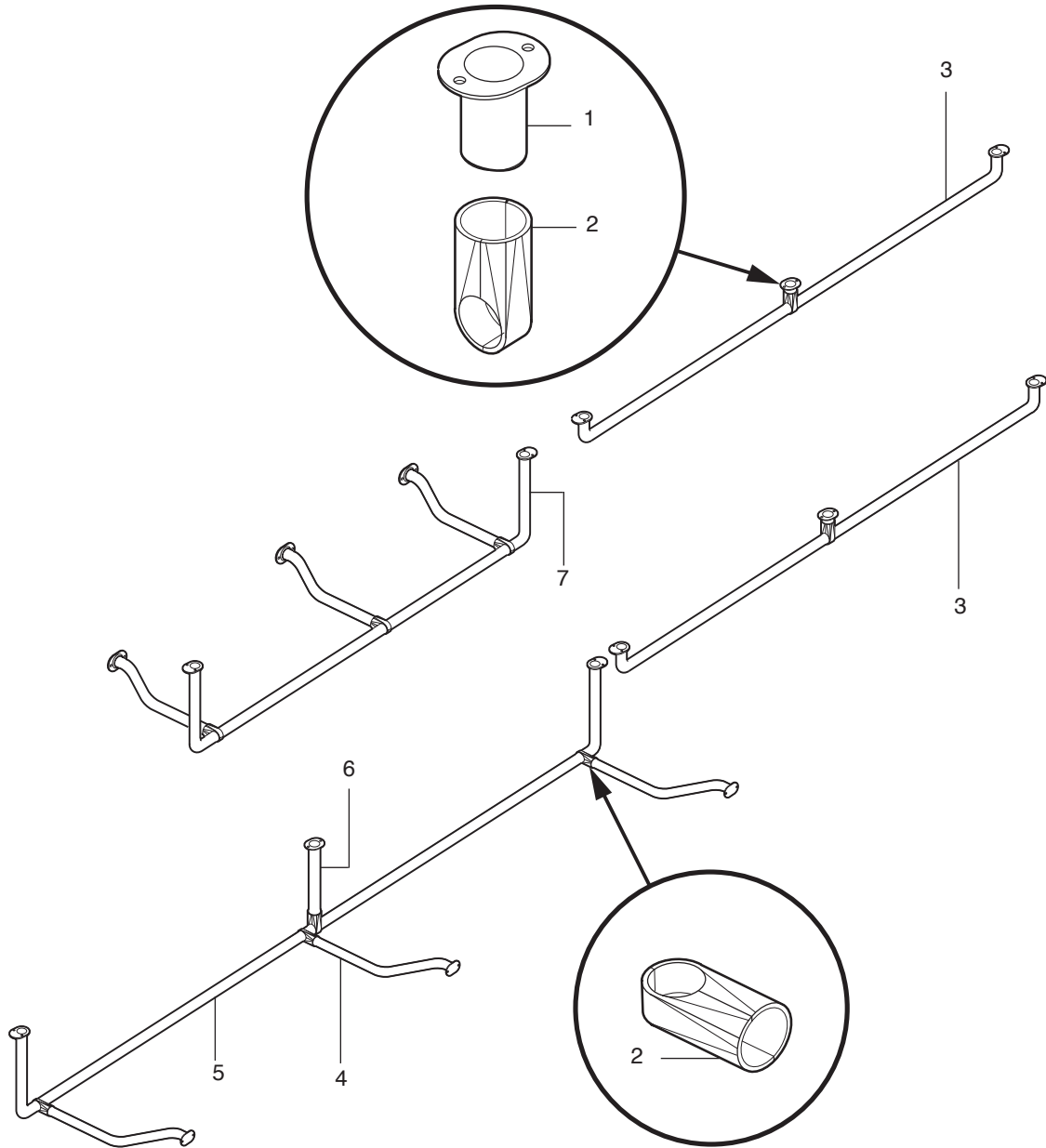

- 15-0350-0700J+G
- 15-007416
- 15-0350-0700J
- 15-0351-0700G

ITEM	PART NO.	DESCRIPTION	QTY.
1.	15-39896-000	Fitting Asm, Stanchion Ceiling	2
2.	15-47883-000	Fitting, Stanchion, Grey	5
3.	15-39766L089.32	Tube Asm, Stanchion, Overhead Rail RR	2
4.	15-39899-000	Tube Asm, Stanchion, Overhead Side	4
5.	15-39846L122.89	Tube Asm, Stanchion	1
6.	15-39898-000	Tubing Asm, Stanchion, Ceiling Mtg	1
7.	15-39846L099.89	Tube Asm, Stanchion, Overhead Rail, RH	1
	54-00026-000	Screw, Stanchion	4
	54-00027-000	Nut, Stanchion	4

LOW FLOOR



GRAB HANDLE, DASH MOUNTED

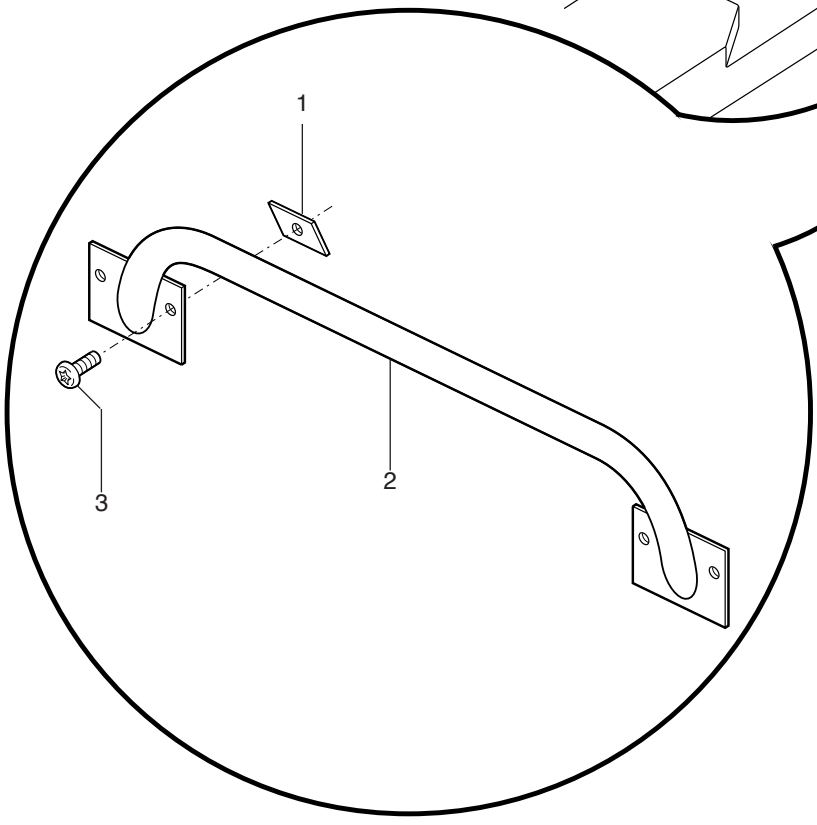
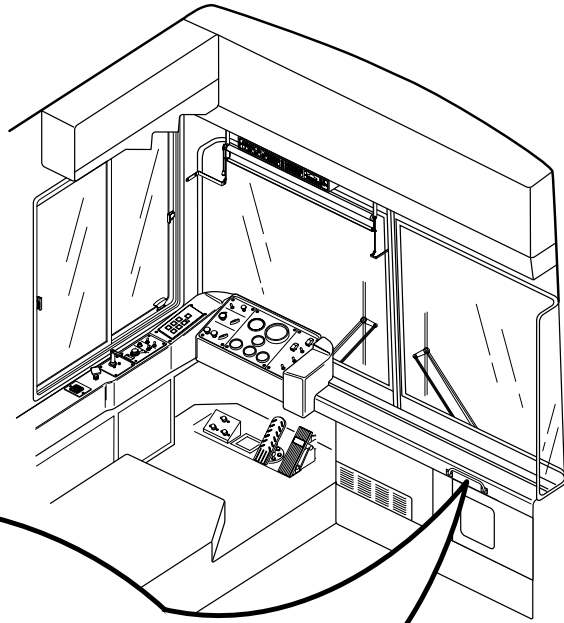

- 15-0356-0700F
- 15-001732
- 15-0356-0700F

ITEM	PART NO.	DESCRIPTION	QTY.
1.	54-37358-000	Nut Plate, Cobolt M8	4
2.	15-09263-000MPY	Handle, Grab (Powder Yellow)	1
3.	54-37359-001	Bolt, Button Torx Head, M8 x 15MM	4

GRAB HANDLE, ENTRANCE DOOR

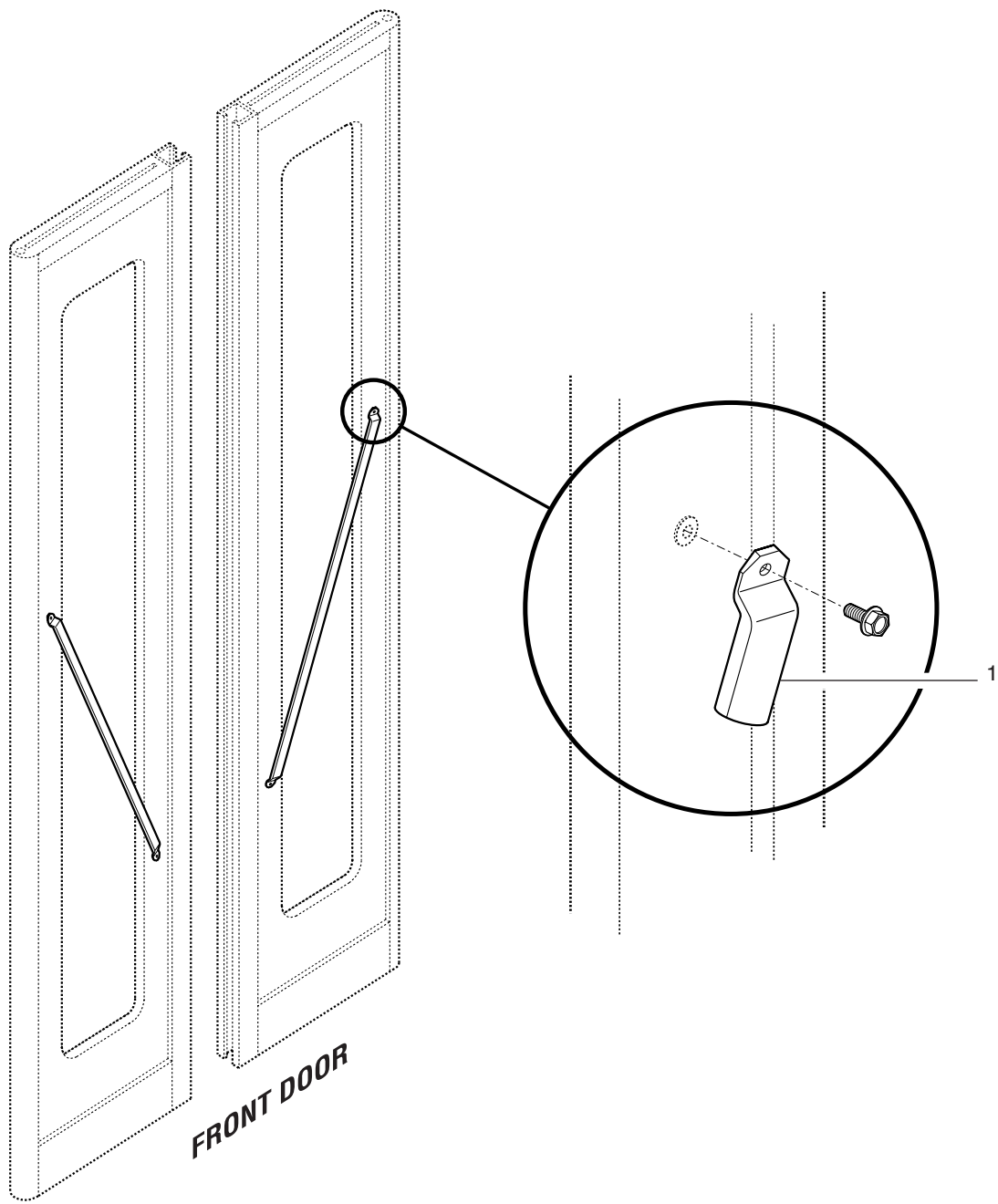

FRONT DOOR

- 15-0400-0700G
- 15-001733
- 15-0400-0700G

ITEM	PART NO.	DESCRIPTION	QTY.
1.	20-41688-001 54-00027-000 54-13112-020 54-00026-000	Handle, Front Door (Yellow Powder Finish) Nut, Stanchion Flatwasher, 3/8 Sstl Screw, Stanchion	2 4 4 4

EXIT DOOR GRAB HANDLES

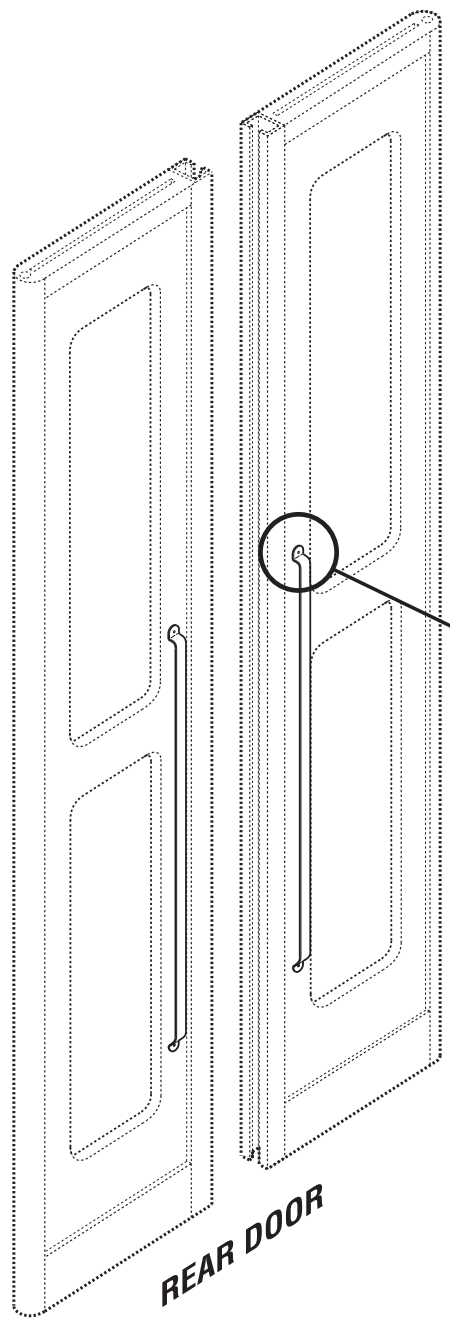

REAR DOOR

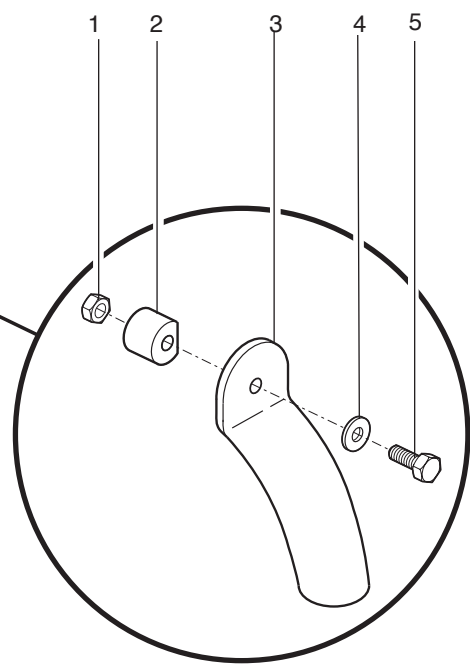

- 15-0410-0700J
- 15-007202
- 15-0410-0700J



LOW FLOOR

EXIT DOOR GRAB HANDLES

ITEM	PART NO.	DESCRIPTION	QTY.
1.	54-00027-000	Nut, Stanchion	4
2.	54-12600-008	FlatWasher, 3/8",	2
3.	15-49713-000	Handle, Grab 14.0" Powder Yellow	2
4.	54-13112-020	Flatwasher, Sstl 3/8"	4
5.	54-00026-000	Screw, Stanchion	4

INTERIOR MIRRORS

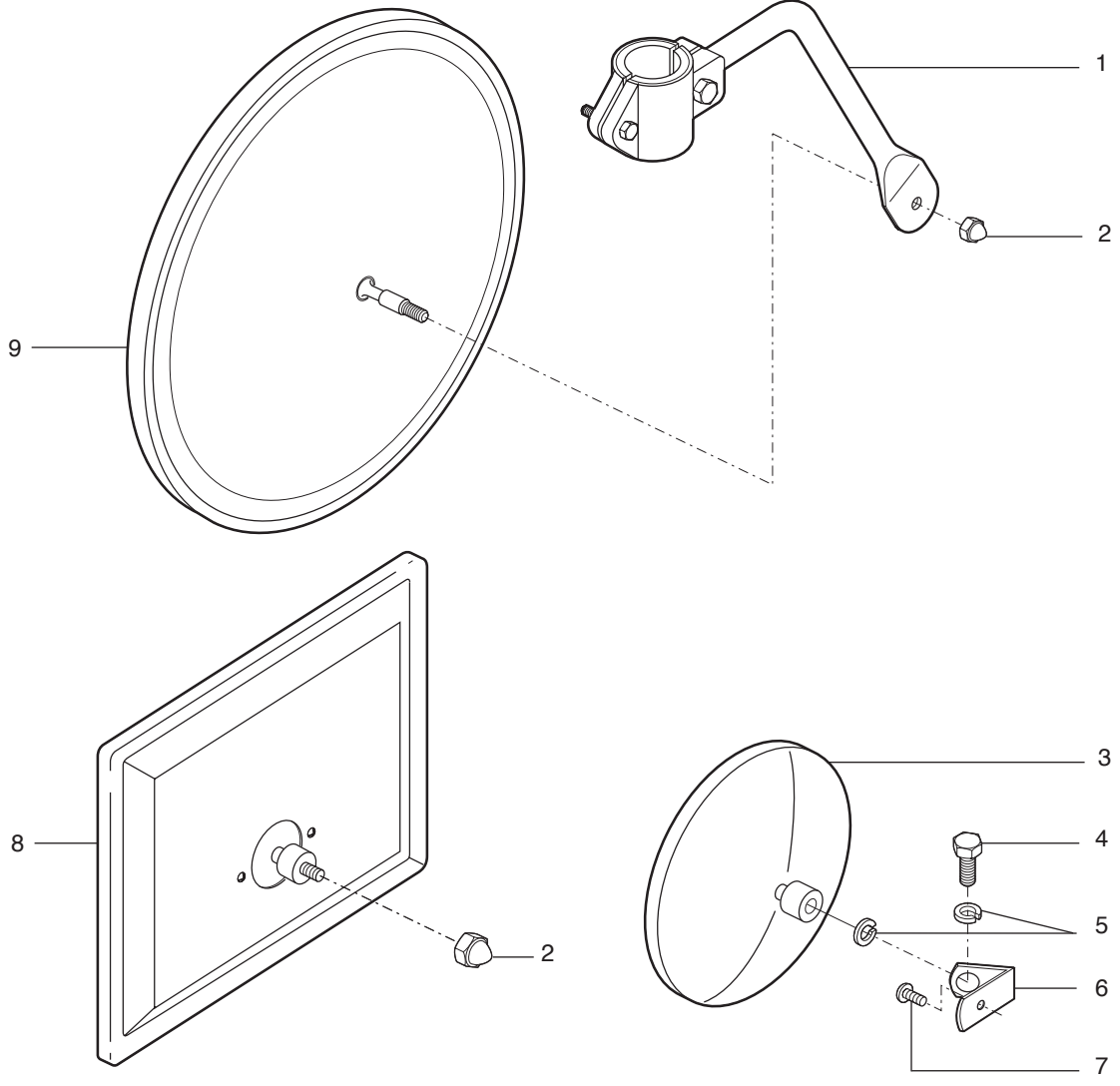

15-0451-0701A,D
15-007177
15-0451-0701A, D

ITEM	PART NO.	DESCRIPTION	QTY.
1.	53-32336-000	Bracket, Mirror Mtg Rr Stepwell	1
2.	82-00117-000	Nut, Crown 3/8"-16	2
3.	50-02104-007	Mirror, 6" Round	1
4.	54-13113-075	Bolt, 1/4-20 X 3/4	1
5.	54-13112-030	Lockwasher, 3/8"	2
6.	18-48286-000	Bracket, Int. Mirror mtg 4.5"X3.75"	1
7.	54-13113-075	Bolt, 1/4-20 X 3/4	1
8.	53-35868-000	Mirror Asm, Convex, 8.28" X 16"	1
	18-48286-001	Bracket, Int. Mirror mtg	1
9.	50-11574-002	Mirror, 12" Convex	1
	54-14564-07Z	Screw, Hex, 5/16X1	2
	54-13111-059	Screw, 12X3/4	4
	54-13108-031	Nut, 1/4-20 SSTL Nylock	2

PASSENGER RETENTION BARS

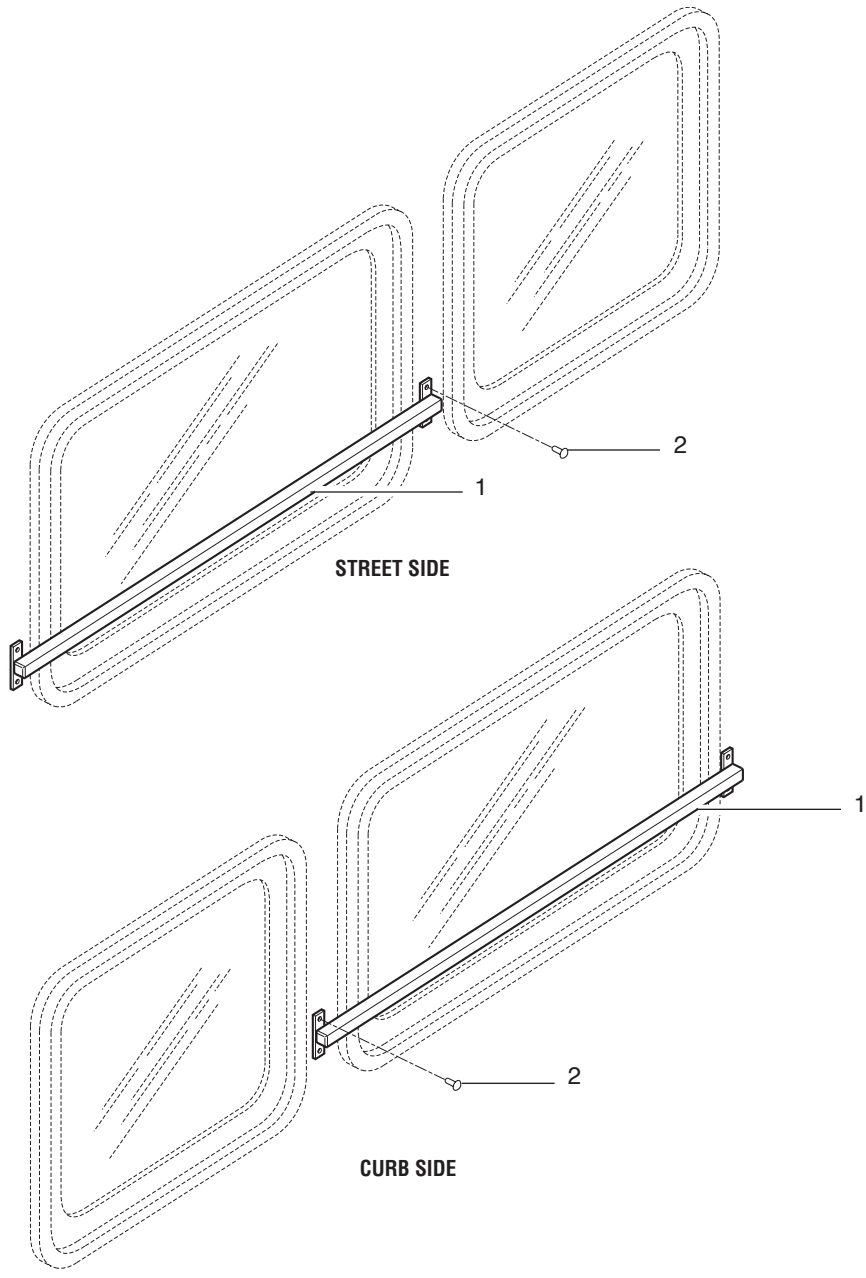

15-0555-0701M
15-007218
15-0555-0701M

ITEM	PART NO.	DESCRIPTION	QTY.
1.	15-58163-000	Rail Asm, Window	2
2.	54-10163-039	Rivet, Monobolt 1/4" STL (.080-.625)	8

VERTICAL STANCHIONS

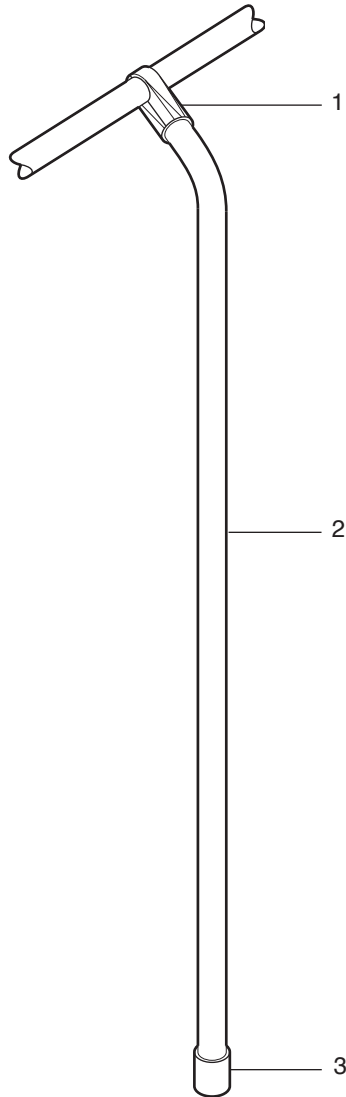

15-0570-0714E+0715F
15-007219
15-0570-0714E
15-0570-0715F

ITEM	PART NO.	DESCRIPTION	QTY.
1.	15-45336-003PG	Fitting, Stanchion	1
	15-45336-003PY	Fitting, Stanchion Yellow	1
2.	15-58323L056.38	Tube, Stanchion SSTL	1
	15-49394L056.62MPY	Tube, Stanchion Yellow	1
3.	15-39387N000	Cup Asm, Stanchion	1
	54-12602-009	Lockwasher, 1/4	1
	54-13112-030	Flatwasher, 1/4	1
	54-13113-079	Capscrew, Hex Socket Head SSTL	2
	54-13113-104	Bolt, Special 1/4-20 x 1	

LOW FLOOR



ELECTRICAL STORAGE BOX

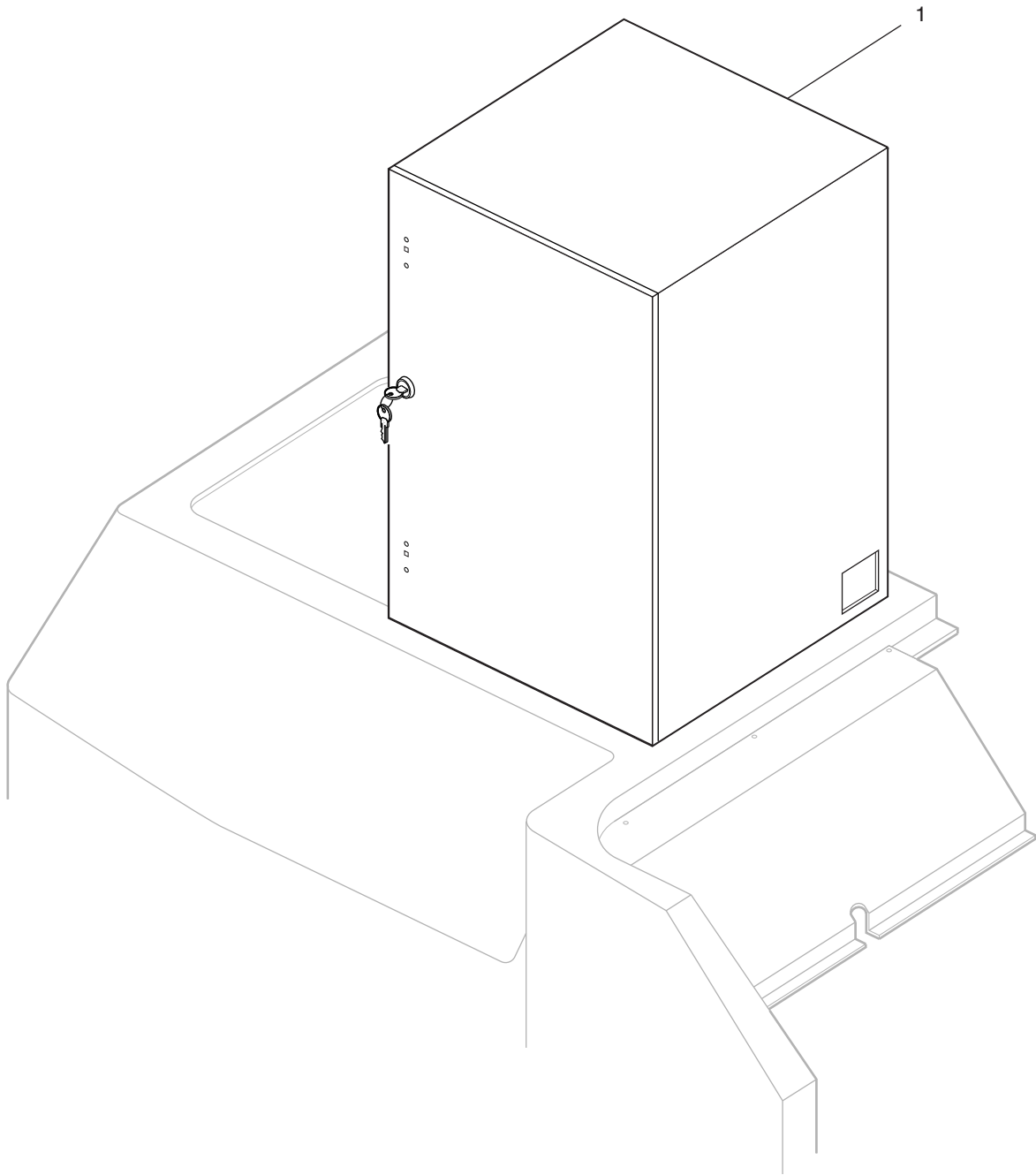

15-0625-43796
15-003570
15-0625-43796

ITEM	PART NO.	DESCRIPTION	QTY.
1.	13-42920F009 40-35677-002 54-12602-009 54-12605-008 54-13110-002 54-13119-065 54-14292-07Z 54-30440-078	Enclosure Asm, Equipment Storage Bracket, Standoff Washer, Lock 1/4 Washer, Flat Fender 1/4 Nut, 1/4-20 Low Crown Screw, 1/4-20x1-1/4 Phillip Truss Head SSTL Screw 1/4x1 Screw, Panhead SSTL 1/4-20x5/8	1 1 4 6 4 4 2 4

LOW FLOOR



AIR TANK CLOSEOUT

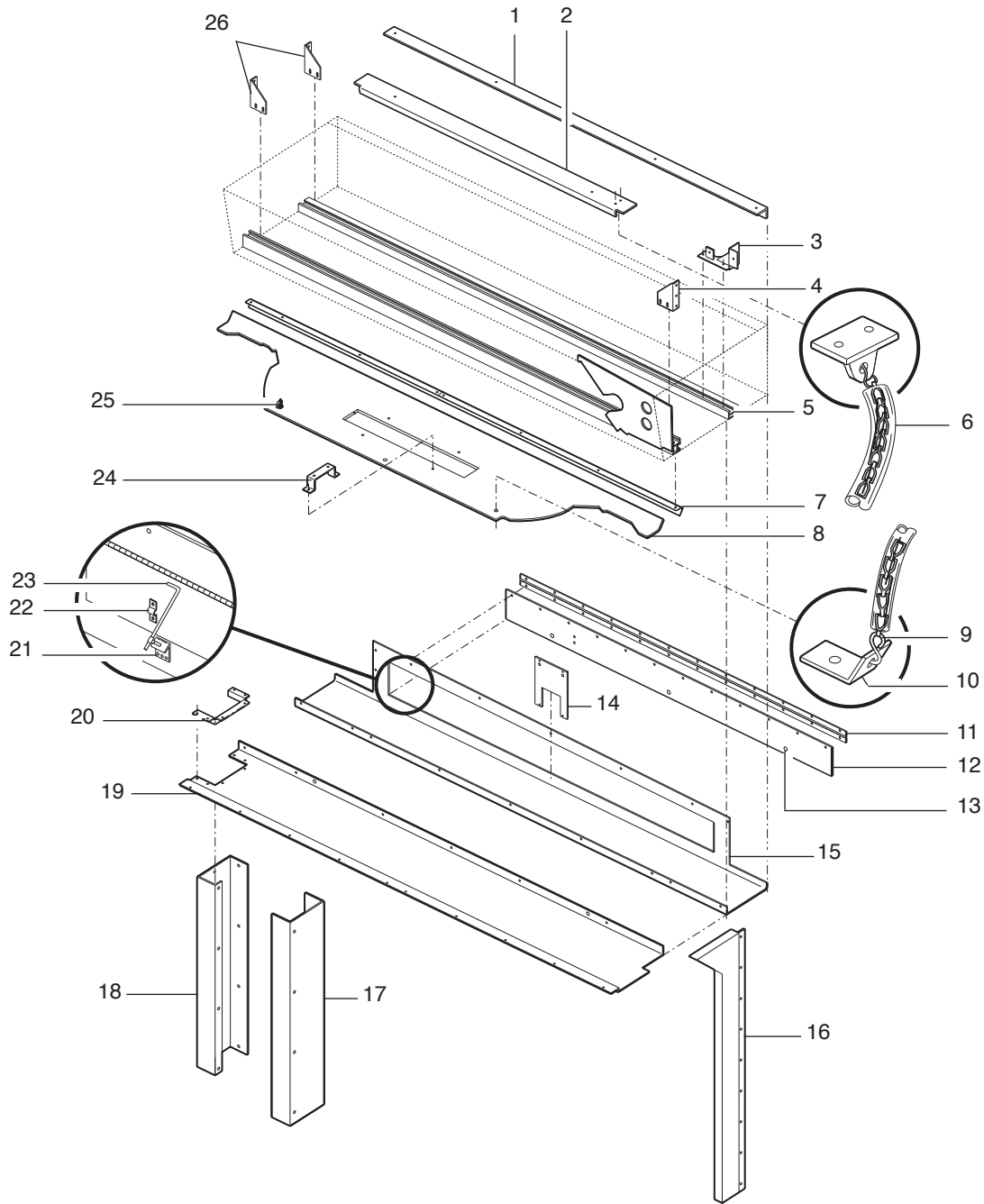

15-0630-0701A,BJ,C,H,
15-007333
15-0630-0701A, BJ, C, H

ITEM	PART NO.	DESCRIPTION	QTY.
1.	15-45700-000	Angle, Air Tank Closeout Mtg. 78.76"	1
2.	15-37658-000	Angle, Reinforcement 51.88" x 3.0" x 1.19	1
	15-45701-000	Angle, Closeout 11.70" x 1.5" x 1.5"	
3.	14-45683-000	Bracket Asm., Air Tank Mtg.	1
	14-45683-001	Bracket Asm., Air Tank Mtg.	1
4.	14-36732-000L	Bracket, Air Tank, LH	1
5.	14-37424L092.75	Extrusion, Transverse Beam	2
6.	51-02118-000	Cord, Passenger Signal (CLEAR)	2
7.	15-37002-000	Hinge, Air Tank Closeout	1
8.	15-37651M001	Closeout, Air Tank, Rear	1
	54-38170N000	Bumper, Rubber	1
	56-02111-004	Tape, Foam	1
	53-00302-002	Guide, Rope	1
9.	55-02306-000	Hook, "S"	2
10.	15-38968-000	Angle, Door Strap	1
11.	15-39530-000	Hinge, Door	1
12.	15-45697-000	Door, Air Tank Access	1
	40-25192-000	Bracket. Tilt Switch Mtg.	1
	51-44983-000	Switch, Tilt Actuated	1
	51-47926-000	Lamp, Electrical Comparrtment	1
13.	54-37647N000	Latch Asm, Quad Panel	2
14.	15-39532-000	Bracket, Center Support	1
15.	15-45699M000	Closeout, Air Tank Front	1
	15-45702-000	Bracket, Corner Closeout	1
16.	15-54577M001	Closeout, Cable Duct	1
	15-48309-003	Bracket, Closeout Mtg.	1
17.	15-49637-000	Closeout, Harness Cover	1
18.	15-49638-000	Closeout, B-Post Harness Cover	1
	54-49639N000	Fastener, Snap-in	6
19.	15-45698-000	Closeout, Air Tank Bottom	1
20.	15-47906-000	Bracket, Harness Cover	1
21.	40-15299-000	Bracket, Support Rod	1
22.	40-11791-000	Bracket, Door Supt	1
	54-00064-001	Joint, Ball 1/4"-28	1
	54-12550-005	Locknut, Nylok 1/4-28 Gr5	2
23.	40-11784-006	Rod, Door Supt	1
24.	15-37692-000	Bracket, Destination Sign Mounting	2
25.	54-38112N000	Latch Asm, Compression	3
26.	14-36732-000R	Bracket, Air Tank, RH	2
	15-39533-000	Stop-door	1
	15-39534-001	Stop-door	2
	54-37358-000	Nut Plate, Cobolt M8	9
	54-37359-002	Bolt, Button Torx Head M8 X 20mm	9
	15-40409-000	Clamp, Tiller	2
	15-48321-000	Panel, Firewall 7" x 80"	1
	54-13119-093	Screw, #10-24 x 7/16" Flat HD CR SSTL	4

DRIVER'S SUNSHADES

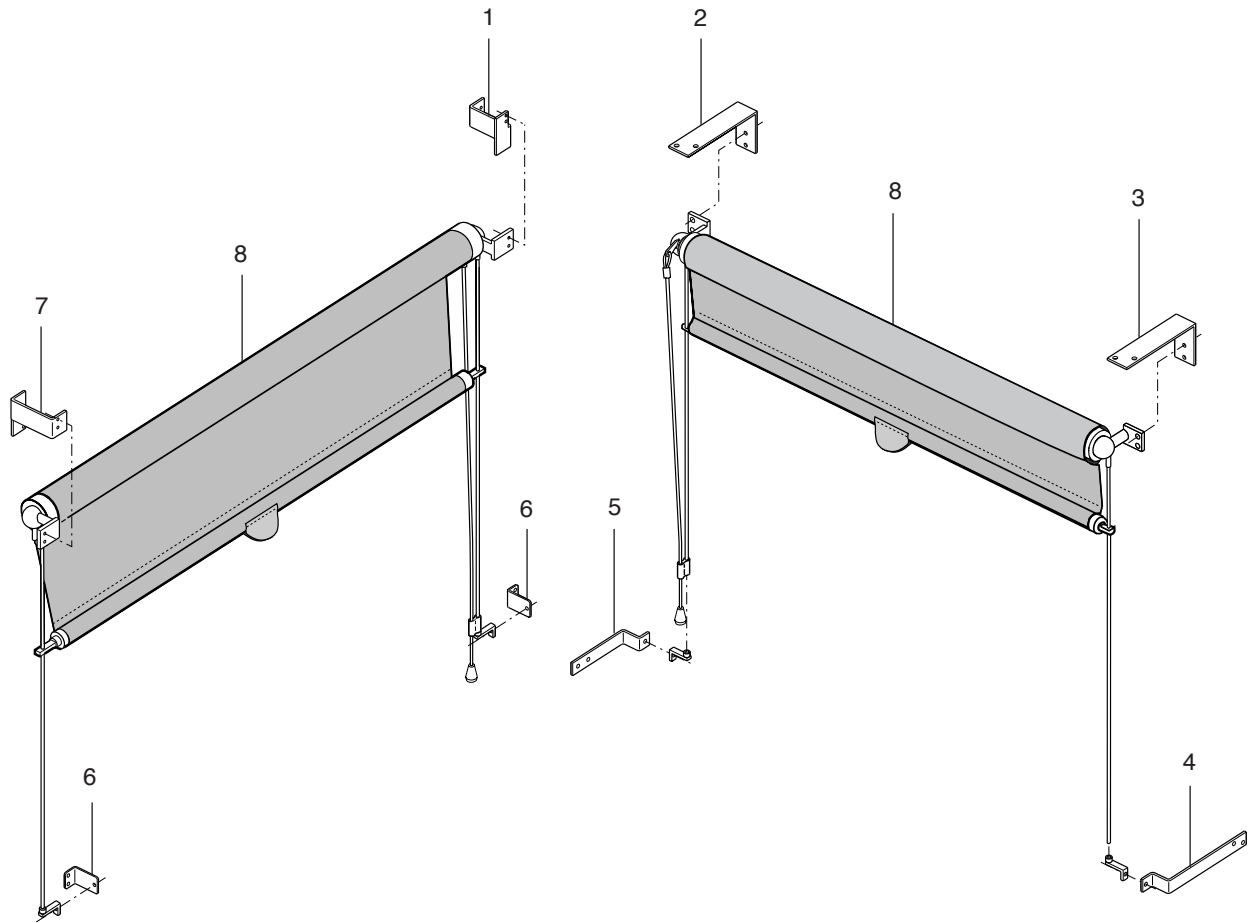

15-0650-0701A,B
15-000161
15-0650-0701A, B

ITEM	PART NO.	DESCRIPTION	QTY.
1.	18-39597-000	Bracket, Sunshade Upr	1
2.	18-48132-000	Bracket, Sunshade Windshield	2
3.	18-48131-000	Bracket, Sunshade	2
4.	18-48130-000	Bracket, Sunshade	1
5.	18-48129-000	Bracket, Sunshade	1
6.	18-37892-000	Bracket, Side Window, Lwr	1
7.	18-39599-000	Bracket, Sunshade Upr	1
8.	18-37908-000	Screen Asm, Shade, Half Mesh	2
	54-13108-032	Nut, Nylok, #10-24	12
	54-13119-003	Screw, #10-24 X 3/4 Taptite	16
	54-30440-020	Screw, Panhd #10-24 X 5/8	12

PACKAGE RACK: CURBSIDE

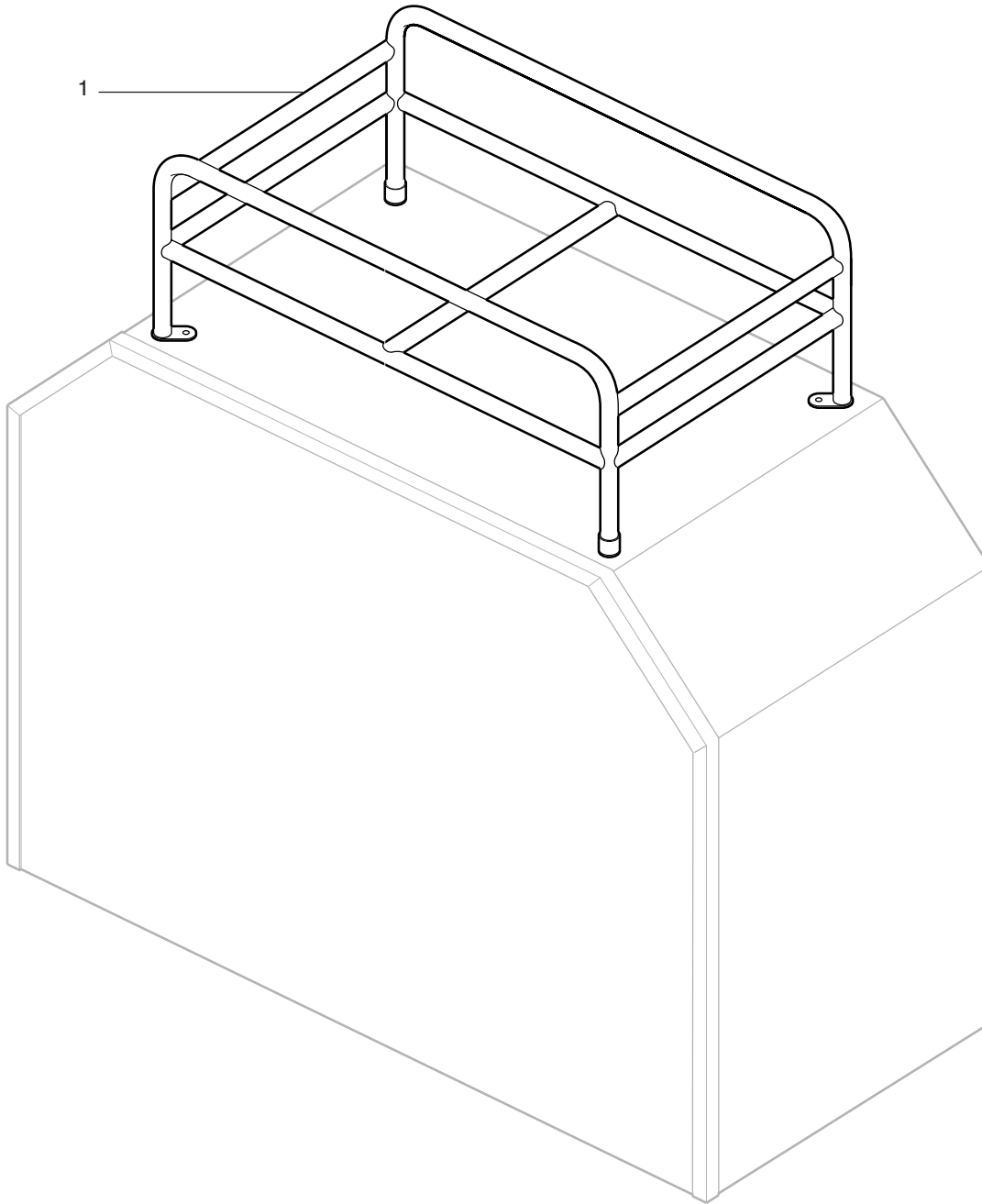

15-0700-0701G
15-003331
15-0700-0701G



LOW FLOOR

PACKAGE RACK: CURBSIDE

ITEM	PART NO.	DESCRIPTION	QTY.
1.	15-49026-000	Tube Asm, Package Rack	1

FAREBOX AND MOUNTING

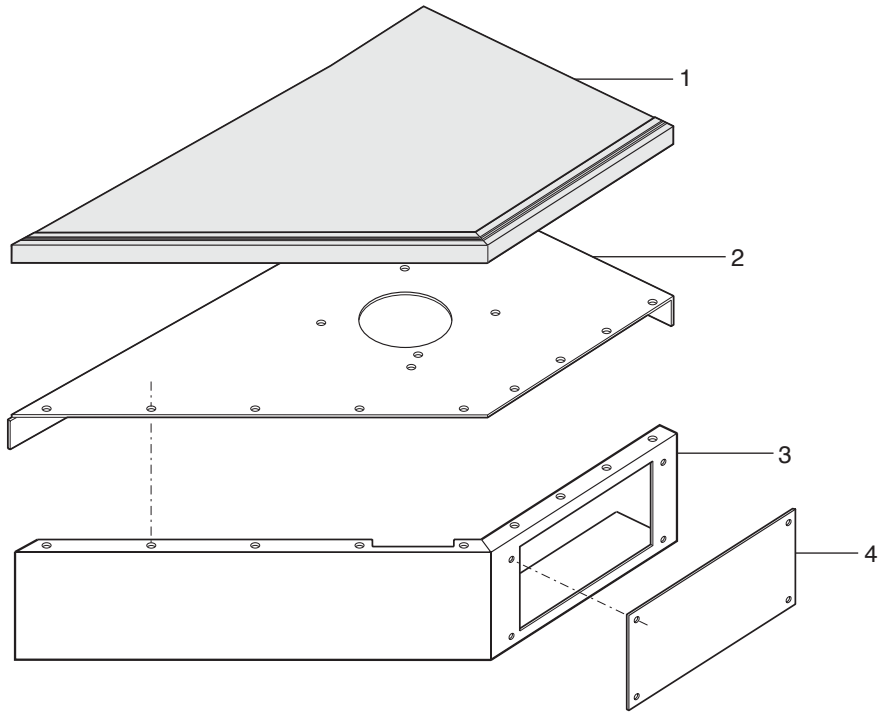

15-0855-0700AE,H,Y,90939
15-007276
15-0855-0700AE, H, Y, 90939

ITEM	PART NO.	DESCRIPTION	QTY.
1.	18-57176-000	Cover Asm, Farebox Platform	1
2.	18-41145F012	Platform Asm, Farebox Mounting Top Plate	1
3.	18-46467F003	Platform Asm, Farebox Pedestal	1
4.	18-42168-000	Plate, Farebox Platform Access Cover	1
	54-10163-036	Rivet, Monobolt, 3/16 SSTL (.125-.331 Grip)	10
	54-10163-039	Rivet, Monobolt, 1/4 STL (.080-.625 Grip)	16
	54-14284-02Z	Screw, Phcrst 6-32 x 0.31	4
	54-13112-043	Washer, Special 3/8 Split Lockwasher,	4
	54-13112-045	Washer, Special 3/8 Flat Washer, Stl.	4
	54-13113-094	Bolt, Special 5/16-18x1 Hex Washer	1
	54-13119-007	Capscrew, Flangehead 3/8-16x2.0	4

COAT HOOK/TIE-BACK

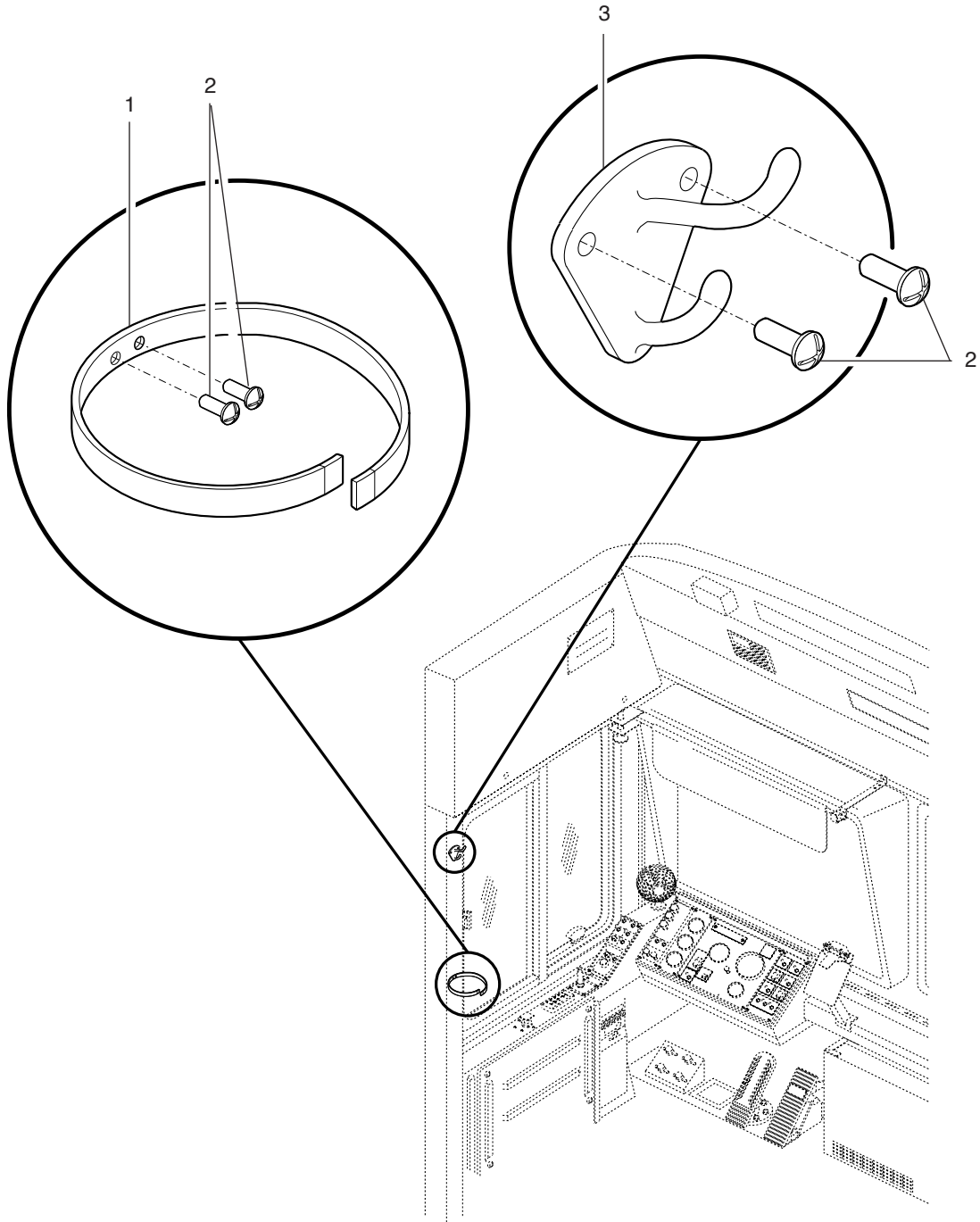

15-0901-0700B (coat hook/tie)

15-001992

15-0901-0700B

ITEM	PART NO.	DESCRIPTION	QTY.
1.	18-39137L021.00	Strap Asm, Coat Tie-Down	1
	54-07101-005	Rivet, Pop, 3/16" Open End	4
2.	54-14286-04Z	Screw, Ph #8 X 1/2	4
	54-12540-002	Nut, Lock, Nylok #8-32 GR5	4
	54-12600-003	Washer, Flat #10 Std	2
3.	54-18652-004	Hook, Coat	1

LOW FLOOR

DRIVER SEAT, SUSPENSION AND SLIDE

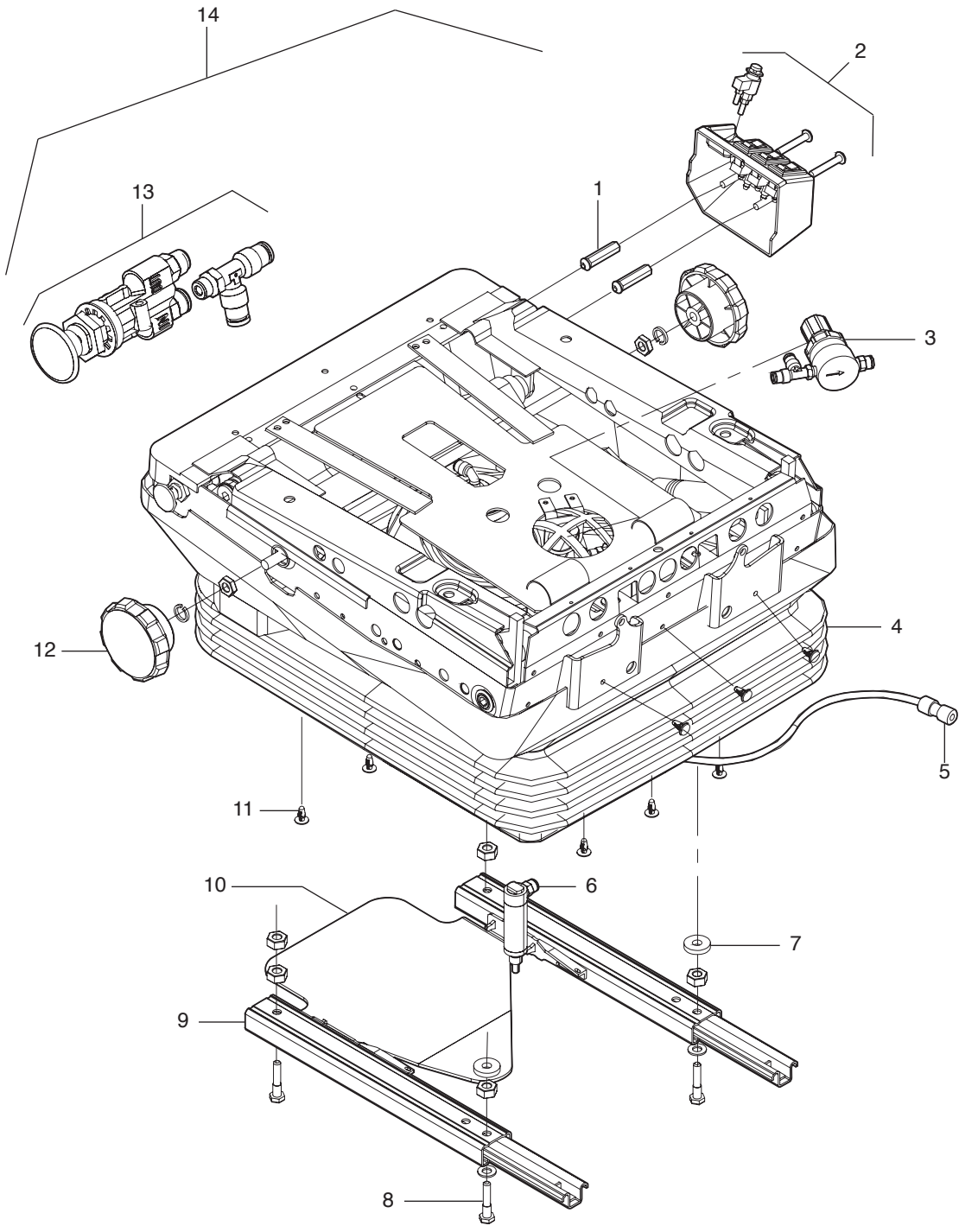

18-57268C90939
15-007396
18-57268C90939

ITEM	PART NO.	DESCRIPTION	QTY.
1.	82-24526-000	Assembly Air Box Mount	2
2.	82-21915-000	Switchbox, 3 Lumbar Air Slide	1
	82-16356	Button Assembly, Air Slide	1
	82-23694-000	Air, Tube 1/4"	A/R
	82-41177-000	Screw, Panhd 1/4"-20 x 1.5	2
	82-32501-000	Connector, Straight	3
	82-23631-000	Connector, Y	2
	82-18860-000	Air Switch Lumbar	2
3.	82-18876-000	Assembly Air Lumb Reg,	1
	82-30527-000	Air Connector, 1/8" NPT	1
4.	82-16346	Bellow	1
5.	82-16358	Air Connector, 1/4, Quick Rel	1
6.	82-16357	Cylinder Assembly, Air Slide	1
7.	82-36614-000	Spacer, Slide, 3/16" Shim	2
	82-29944-000	Spacer, Slide, 3/8-16	6
	82-41262-000	Flatwasher, 5/16	2
8.	82-41180-000	Screw Hex Hd, 5/16-18 X 1.5"	4
9.	82-21310-000	Slide 6.25" (150mm)	1
10.	82-29939-000	Air Slide Release Handle	1
11.	82-16347	Bellow Rivet	9
12.	82-16327	Knob Seat Adjust, 10 Mm	2
	82-16364	Nut, Jam, Knob, 10m x 1.5	2
	82-41169-000	Lockwasher, M10 Steel Plated	2
13.	82-20157-000	Air, Valve/GT	1
	82-26505-000	Black Push/Pull Knob	1
	82-39016-000	Air Fitting, Quick Cons, 1/8 NPT	1
14.	82-41520-000	Suspension Assy / Air/3-Pt/500L	1
	18-57268C90939	Driver Seat Assembly	1

LOW FLOOR SUSPENSION BASE ASSEMBLY

GILLIG

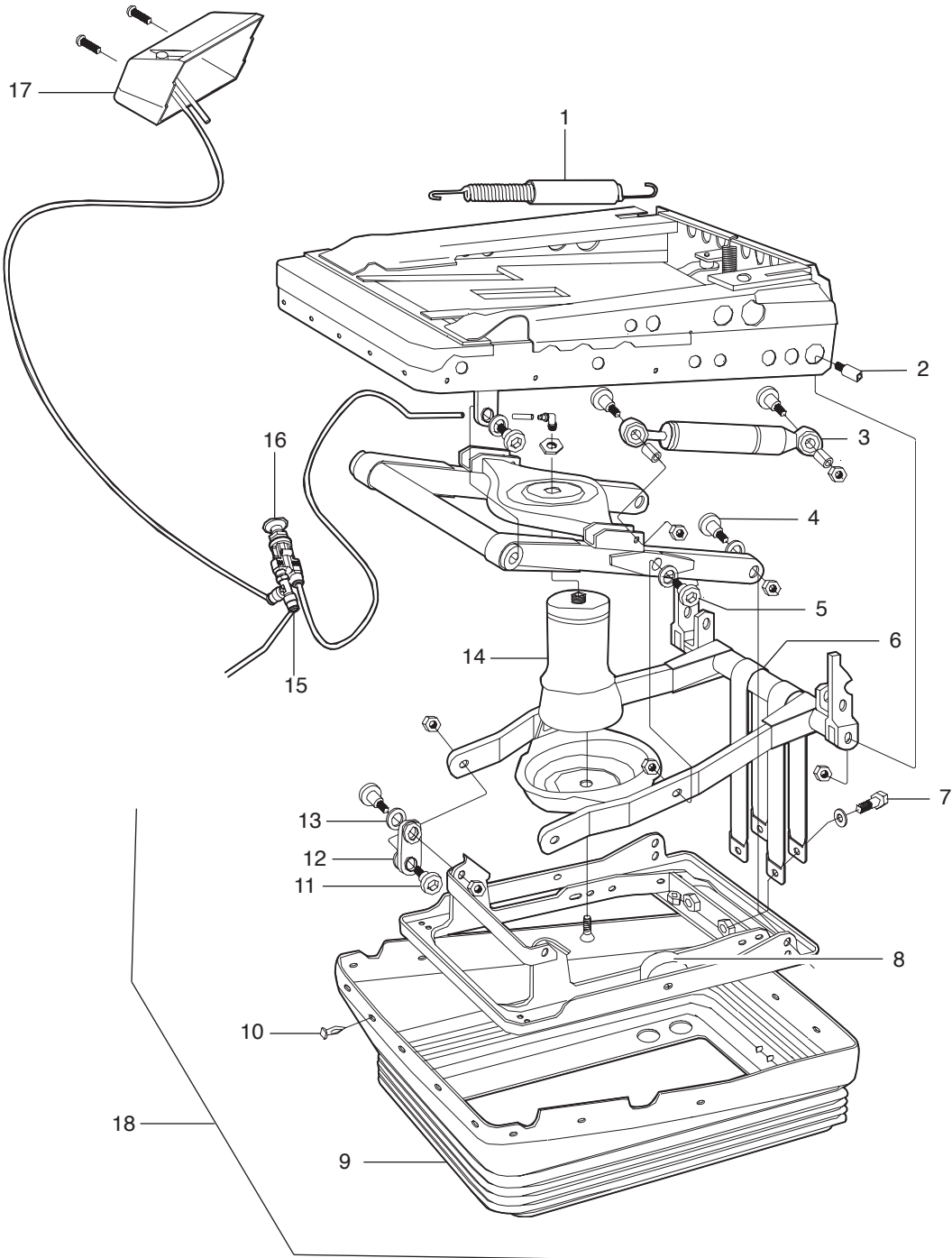

18-57268C90939
15-007397
18-57268C90939

ITEM	PART NO.	DESCRIPTION	QTY.
1.	82-16325	Spring, Equalizer	2
2.	82-33842-000	Bolt, Flanghead HD/M10X40/GD8.8	2
	82-16341	Nut, Lock, 10mm	A/R
3.	82-38369-000	Shock Absorber	2
	82-30826-000	Bushing, Shock Absorber	4
	82-16331	Screw, Upper Shock, 8mm x 40	2
	82-16332	Screw, Lower Shock, 8mm x 40	2
	82-16342	Nut, Lock, 8mm	4
4.	82-16338	Bolt, Scissor Bearing	4
	82-16341	Nut, Lock, 10mm	A/R
5.	82-16335	Bolt, Scissor Bearing, Center	2
	82-16345	Bushing, 18mm	2
6.	82-16352	Tethering Straps 15"	2
7.	82-41176-000	Screw, Hex Hd, 7/16-20 x 1.25	2
	82-41170-000	Flatwasher, Plated, 7/16	2
8.	82-16359	Rubber Bumper	2
9.	82-16346	Bellow	1
10.	82-16347	Bellow Rivet	30
11.	82-16336	Bolt, Scissor Bearing	6
12.	82-16344	Bushing, 12.5mm	12
13.	82-16340	Washer	2
14.	82-41182-000	Airbag Asm,	1
	82-16343	Air Bag	1
	82-16339	Screw, Air Bag Mtg, 10mm x 16	1
	82-16334	Air Bag, Nut, Top	1
	82-41181-000	Fitting, \1/4"QC\1/8"NPT/90°	1
15.	82-39016-000	Air Fitting, Quick Cons, 1/8 NPT	2
16.	82-41318-000	Air Valve Assembly	1
17.	82-23967-000	Assembly Air Box (3 Lum Only)	1
18.	82-41520-000	Suspension Assy	1

AIR SWITCHES

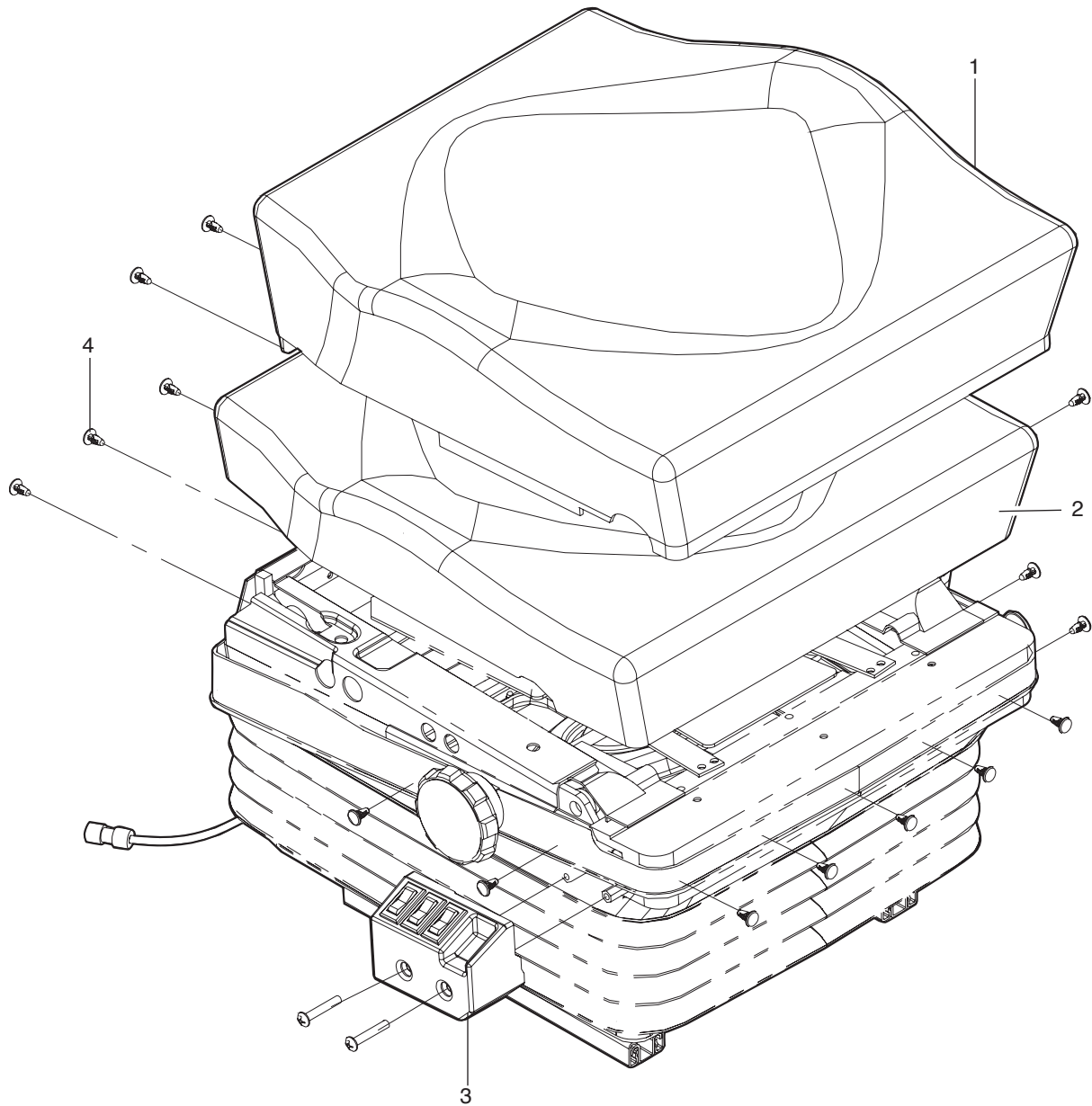

18-57268C90939
15-007398
18-57268C90939

ITEM	PART NO.	DESCRIPTION	QTY.
1.	Ref Only	Fabric Seat*	1
2.	82-16350	Foam Seat, Inserts	1
3.	82-23967-000	Assembly Air Box (3 Lumb Only)	1
4.	82-16347	Bellow Rivet	15

Note* Custom Order, Contact Parts Rep to get correct color and material

BACK CUSHION

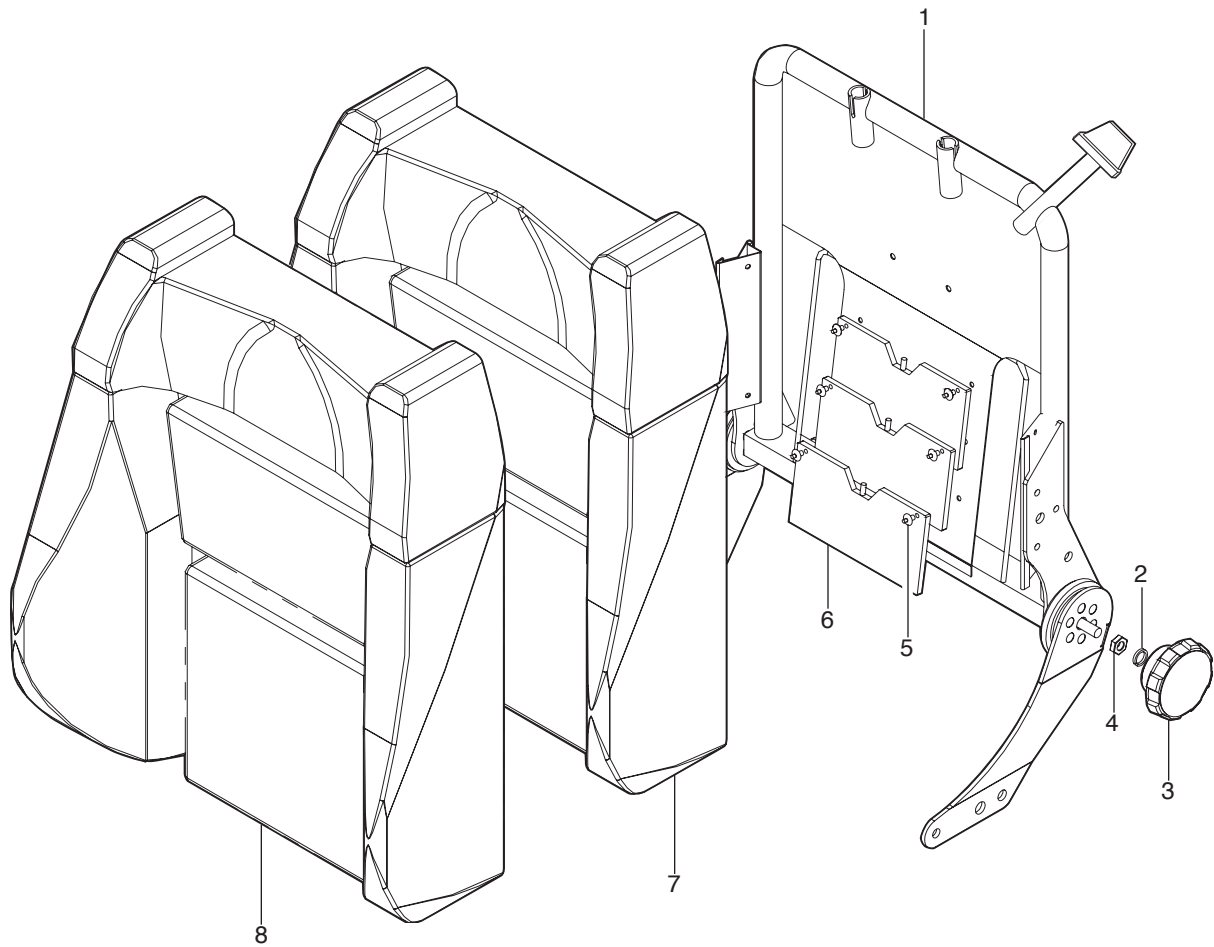

18-57268C90939
15-007399
18-57268C90939

ITEM	PART NO.	DESCRIPTION	QTY.
1.	82-42631-000	Back	1
2.	82-41169-000	Lockwasher, Plated Steel, M10	2
3.	82-16327	Knob, Seat Adjust, 10 Mm	2
4.	82-16364	Nut, Jam, Knob, 10m x 1.5	2
5.	82-27382-000	Rivet, Drive, Alum, Full Braz. Hd	6
6.	82-16318	Air Lumbar, Bolster Bag	3
7.	82-16319	Foam Back	1
8.	Ref Only	Fabric, Back*	1

Note* Custom Order, Contact Parts Rep to get correct color and material

BACK SHELL



18-57268C90939
15-007400
18-57268C90939

ITEM	PART NO.	DESCRIPTION	QTY.
1.	82-42631-002	Backshell	1
2.	82-42631-001	Screw Pan Hd, 1/4-20 x .75	2

LOW FLOOR



SEAT BELT

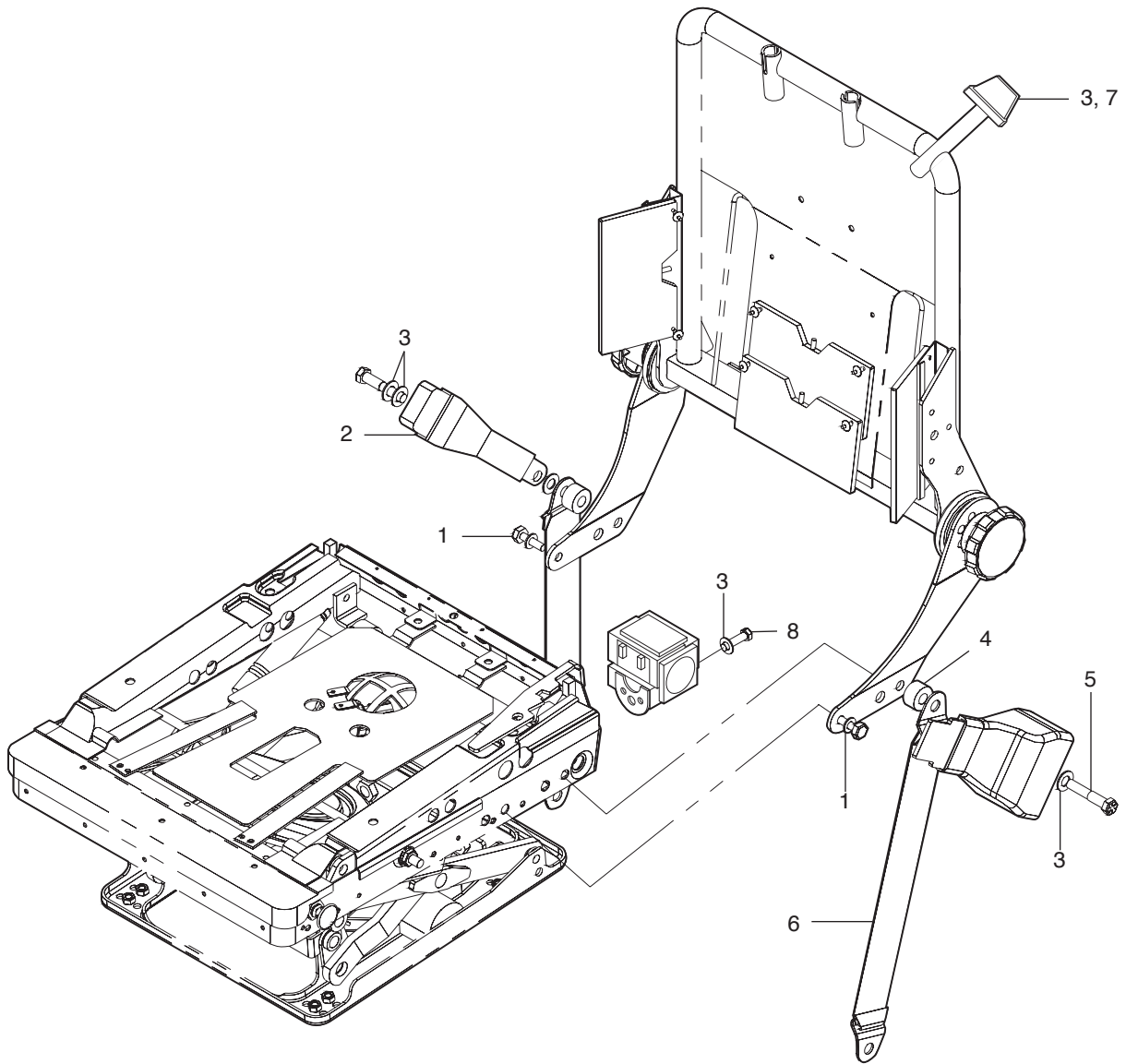

18-57268C90939
15-007528
18-57268C90939

ITEM	PART NO.	DESCRIPTION	QTY.
1.	82-41167-000	Screw, Hex Hd, 7/16-20 x 1.5	2
	82-41170-000	Flatwasher, Plated, 7/16	6
2.	82-27903-000	Belt, Lap, 3 Pt	1
3.	82-41170-000	Flatwasher, Plated, 7/16	6
4.	82-28608-000	Spacer, Belt, 1/2 x 1-1/8 x 5/8	2
5.	82-36817-000	Screw, Hex Hd, 7/16-20 x 2.25	2
6.	82-16352	Tethering Straps, 17"	2
7.	82-41176-000	Screw, Hex Hd, 7/16-20 x 1.5	2
8.	82-42607-003	Screw, Hex Hd, 7/16-20 x .75	1

BASE

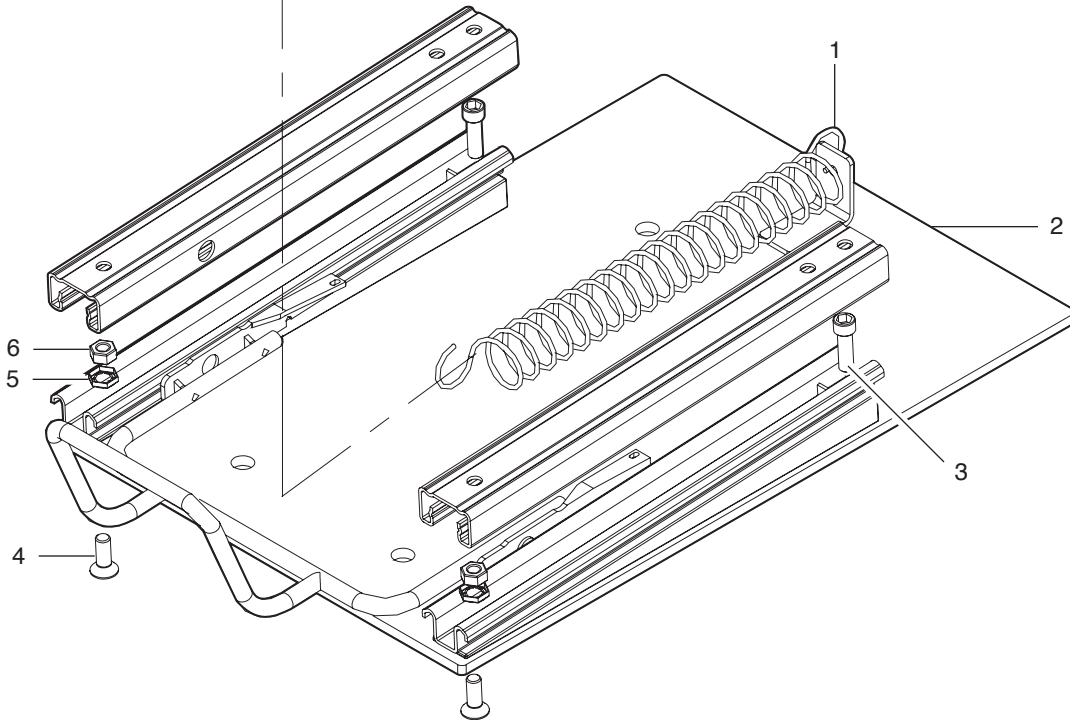
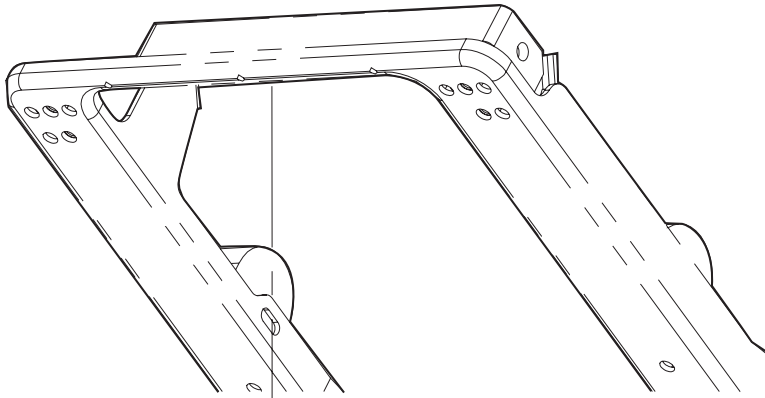

18-57268C90939
15-007402
18-57268C90939

ITEM	PART NO.	DESCRIPTION	QTY.
1.	82-24385-000	Spring, Extension, 10" Sld/Slant	1
2.	82-41262-005	Adapter, Low Floor	1
3.	82-41262-004	Screw, Soc Hd, 5/16-18 x 1.0, Patch	2
4.	82-41262-003	Screw, Ctrsunk, 5/16-18 X 7/8" Lg	2
5.	82-16365	Nut, 3/8"	2
6.	82-27378-000	Nut, Hex, 5/16-18 Gr 8	2

UPHOLSTERY

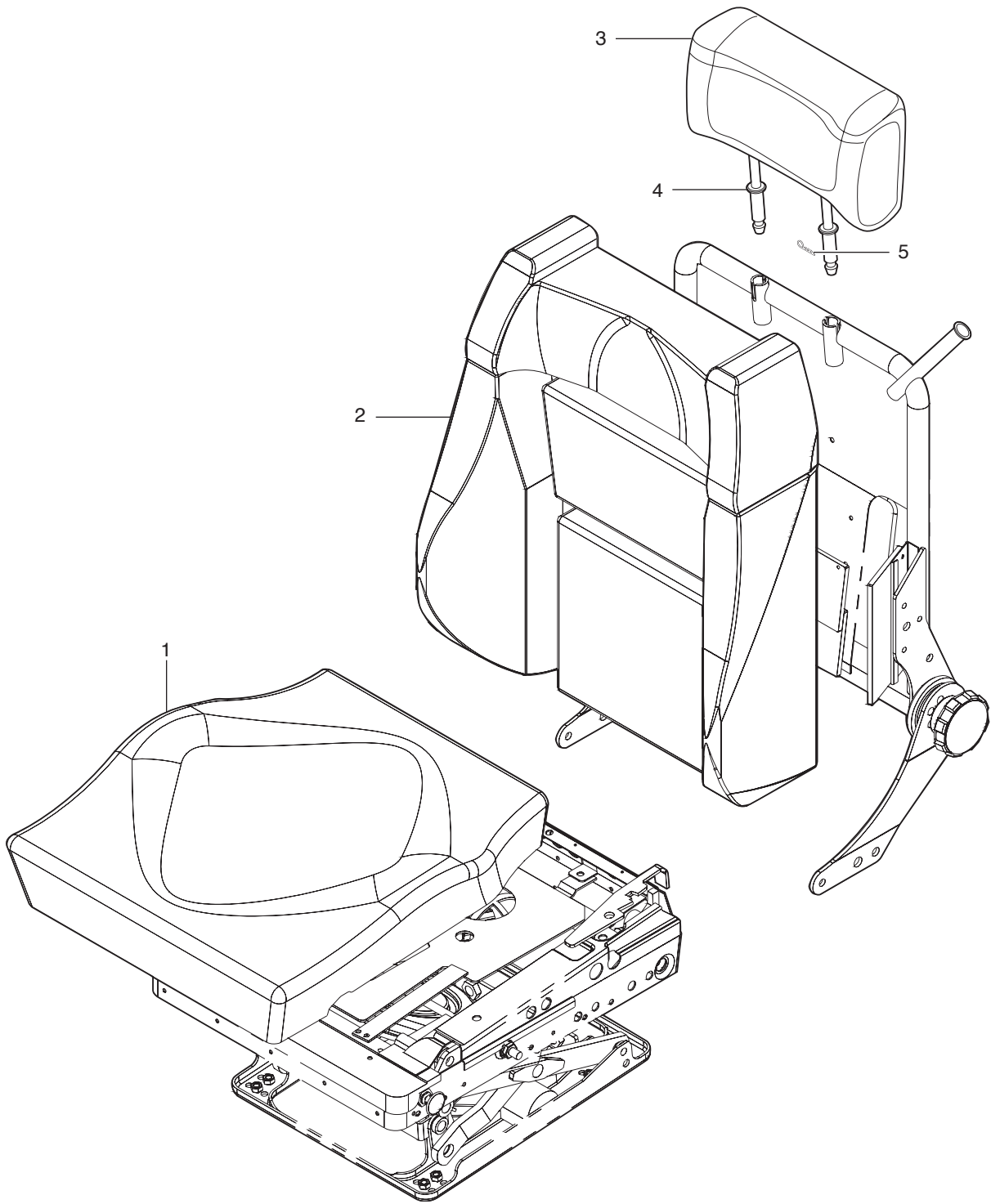

18-57268C90939
15-007529
18-57268C90939

ITEM	PART NO.	DESCRIPTION	QTY.
1.	Ref Only	Fabric, Seat*	1
2.	Ref Only	Fabric, Back*	1
3.	Ref Only	Assembly, Headrest Driver Seat*	1
4.	82-16322-001	Headrest, Plug/HRT-501B	1
5.	82-21639-000	Pin, Hair, Headrest	1

Note* Custom Order, Contact Parts Rep to get correct color and material

EXTERIOR MIRROR: STREET SIDE

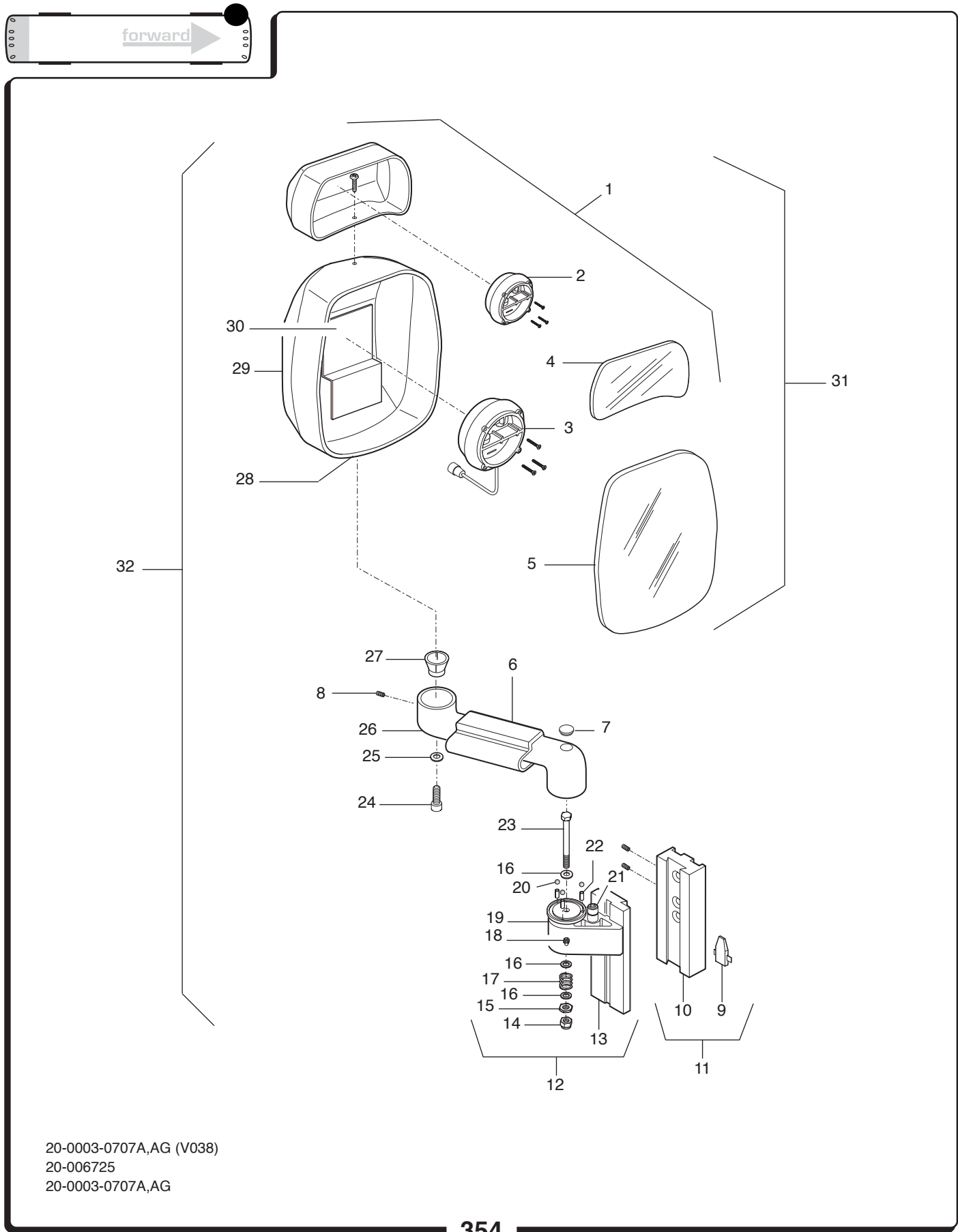

20-0003-0707A,AG (V038)
20-006725
20-0003-0707A,AG

ITEM	PART NO.	DESCRIPTION	QTY.
1.	82-22148-000	Mirror Asm, Convex Add On	1
	82-21308-005	Screw	3
2.	82-13197-013	Mechanism, Tip Tap Mirror	1
3.	82-21857-000	Mechanism, Manual Mirror	1
4.	82-22753-000	Glazing, Convex Mirror	1
5.	82-21362-002	Glazing, Mirror, Flat	1
6.	82-38660-002	Chase, Wire 4" (Optional)	1
7.	82-39874-000	Cap	1
8.	82-20839-004	Roll Pin	1
9.	Ref Only	Connector, Wire Power (Optional)	1
10.	82-38659-012	Backplate, Mirror Mounting	1
	82-38659-010	Set Screw	2
	82-20839-004	Roll Pin	1
	54-30880-007	Flatwasher, 5/16	2
	54-13113-074	Bolt, Hxhd, 5/16-18	2
11.	82-38660-005	Backplate Asm, Mirror Mounting W/ Harness	1
	82-38699-003	Shim, Mirror Mounting	1
12.	82-38660-004	Bracket Asm, Mirror Mounting	1
	82-20839-010	Capscrew	A/R
13.	82-38660-004	Bracket, Mirror Mounting	1
	82-39794-000	Bushing	2
14.	82-28473-004	Nut, Acorn	1
15.	82-13686-006	Locknut	1
16.	82-13686-005	Flatwasher	3
17.	82-20709-000	Spring, Compression 1"	1
18.	82-20839-007	Fitting, Grease Zert	1
19.	82-20713-000	Race, Steel	1
20.	82-20710-000	Ball, Chrome	3
21.	82-20839-005	Screw	1
	82-39794-000	Bushing	1
22.	82-20839-004	Rollpin, 1/8 x 9/16	4
23.	82-24211-003	Bolt, Hexhead	1
24.	82-38659-013	Capscrew	1
25.	82-17837-000	Lockwasher, .375	1
26.	82-38660-003	Arm, LH Mirror Mounting	1
27.	82-20360-002	Collet, Coated	1
28.	82-21308-003	Ballshaft, Mirror	1
29.	82-38699-001	Mirror, 911 Aluminum Head	1
	82-21308-004	Set Screw	A/R
	82-37033-002	Grommet	1
30.	82-27062-001	Mount Motor Mounting	1
31.	82-41877-000	Head Asm, LH Mirror	1
32.	20-55184V038	Mirror Asm, 5 x 7	1

EXTERIOR MIRROR, CURB SIDE

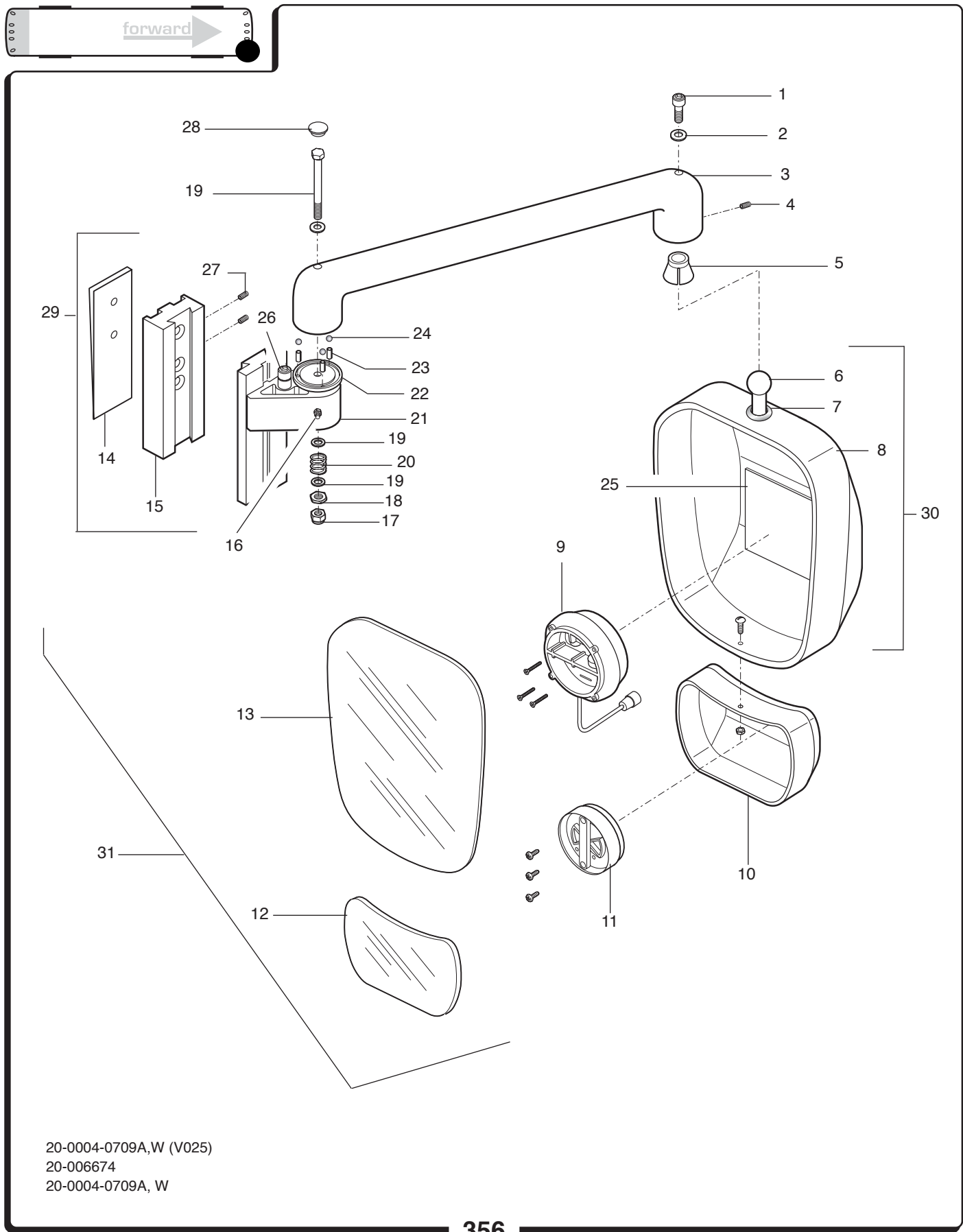

20-0004-0709A,W (V025)
20-006674
20-0004-0709A, W

ITEM	PART NO.	DESCRIPTION	QTY.
1.	82-38659-013	Capscrew	1
2.	82-17837-000	Lockwasher	1
3.	82-38659-003	Arm, Mirror Mount	1
4.	82-20839-004	Rollpin	1
5.	82-20360-002	Collet	1
6.	82-38699-004	Ballshaft & Plate	1
7.	82-22188-001	Grommet	1
8.	82-38699-000	Shell, Mirror Curb Side	1
9.	82-39827-001	Mechanism, Lrg Manual	1
10.	82-39784-002	Housing, Convex Mirror	1
11.	82-25042-001	Mechanism, Tip-Tap	1
12.	82-39784-003	Glazing, Small Lower	1
13.	82-32932-001	Glazing, Large Upper	1
14.	82-38699-003	Shim, Mirror Arm Mtg	1
15.	82-39814-000	Backplate, Mirror Mounting	1
	54-37359-004	Bolt, Mirror Mounting	2
	54-12600-007	Flatwasher	2
	54-37358-000	Nutplate, Cobolt M8	2
16.	82-20839-007	Zert, Grease	1
17.	82-28473-004	Nut, Acorn	1
18.	82-13686-006	Locknut	1
19.	82-13686-005	Washer	2
20.	82-20709-000	Spring	1
21.	82-38659-009	Bracket, Mirror Mounting	1
22.	82-20713-000	Race, Steel	1
23.	82-20839-004	Pin, Roll	3
24.	82-20710-000	Ball, Steel	3
25.	82-27062-001	Mount, Mirror Motor	1
26.	82-20839-005	Capscrew	1
	82-38659-008	Bushing	1
27.	82-24247-000	Cap	1
28.	82-24211-003	Bolt, SSTL	1
29.	82-38659-006	Bracket Asm, Mirror Mtg	1
30.	82-39828-000	Head Asm, Mirror	1
31.	20-55185V025	Mirror Asm, Curbside	1

MUDFLAPS/WHEELHOUSE

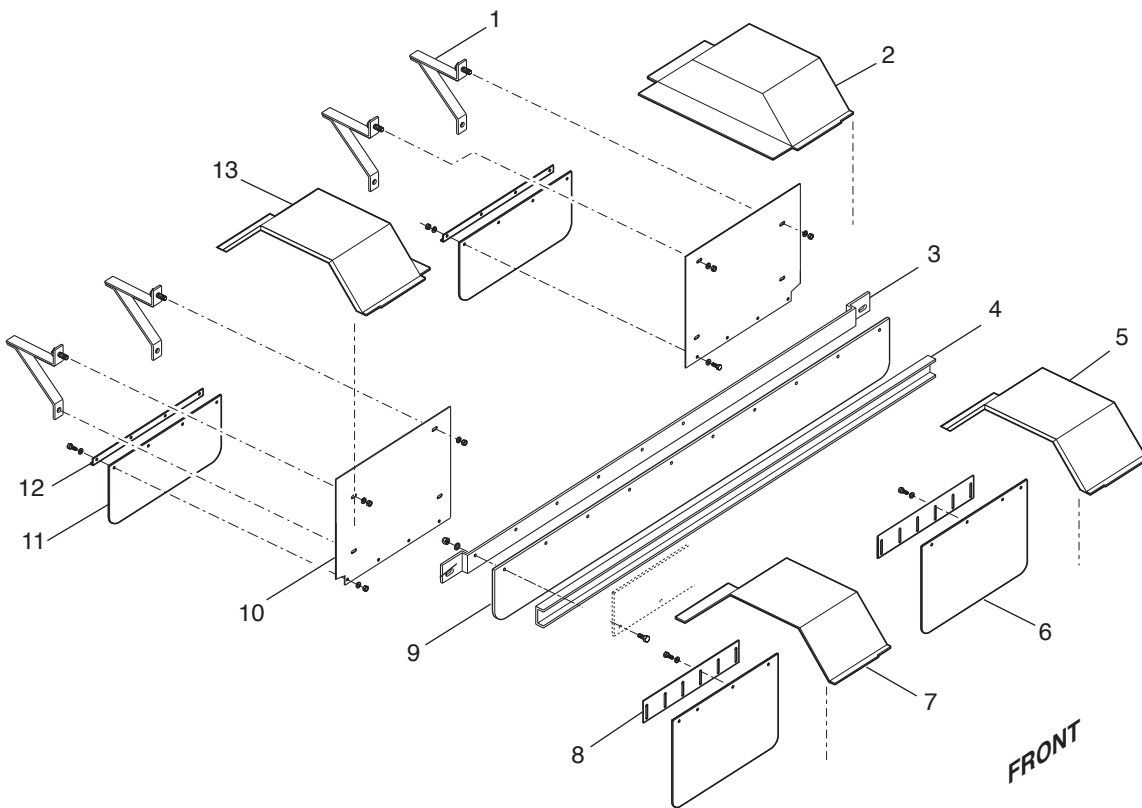

- 20-0050-0701C,D+(B+B)
- 20-005416
- 20-0050-0701C, H
- 14-0301-0701B
- 14-0303-0701B

ITEM	PART NO.	DESCRIPTION	QTY.
1.	42-29329-000	Bracket, Mud Flap Mounting	4
	54-10163-024	Rivet, Monobolt, 1/4 SSTL(080-.625)	A/R
	54-13108-017	Nut, 3/8"-16 Hex Nylock SSTL	A/R
	54-13112-020	Flatwasher, 3/8" SSTL	A/R
2.	06-48815-000L	Wheelhouse Asm., SS Rear	1
3.	06-51544-000	Bracket, Splash Shield Center Mounting	1
	06-51518-000	Reinforcement, Mud Flap	1
	54-13108-031	Nut, 1/4"-20 SSTL Nylock	A/R
	54-13112-030	Flatwasher, 1/4" SSTL	A/R
4.	06-46623-000	Channel, Splash Shield	1
5.	06-48796-000	Wheelhouse Asm., SS Front	1
6.	06-36691-000	Flap, Front Mud	2
7.	06-48795-000	Wheelhouse Asm., CS Front	1
8.	06-36693-000	Bracket, Front Mud Flap	2
9.	06-44809-000	Shield, Splash Center Rear	1
10.	06-41449-000	Shield, Splash	2
11.	56-29330-001	Flap, Mud 11.0 X 25.0 X .25 Masticated	2
12.	40-29337-001	Reinforcement, Mud Flap	2
13.	06-48815-000R	Wheelhouse Asm., CS Rear	1

LOW FLOOR



BIKE RACK W/SLIDE-IN STANDOFF BRACKET (FRONT)

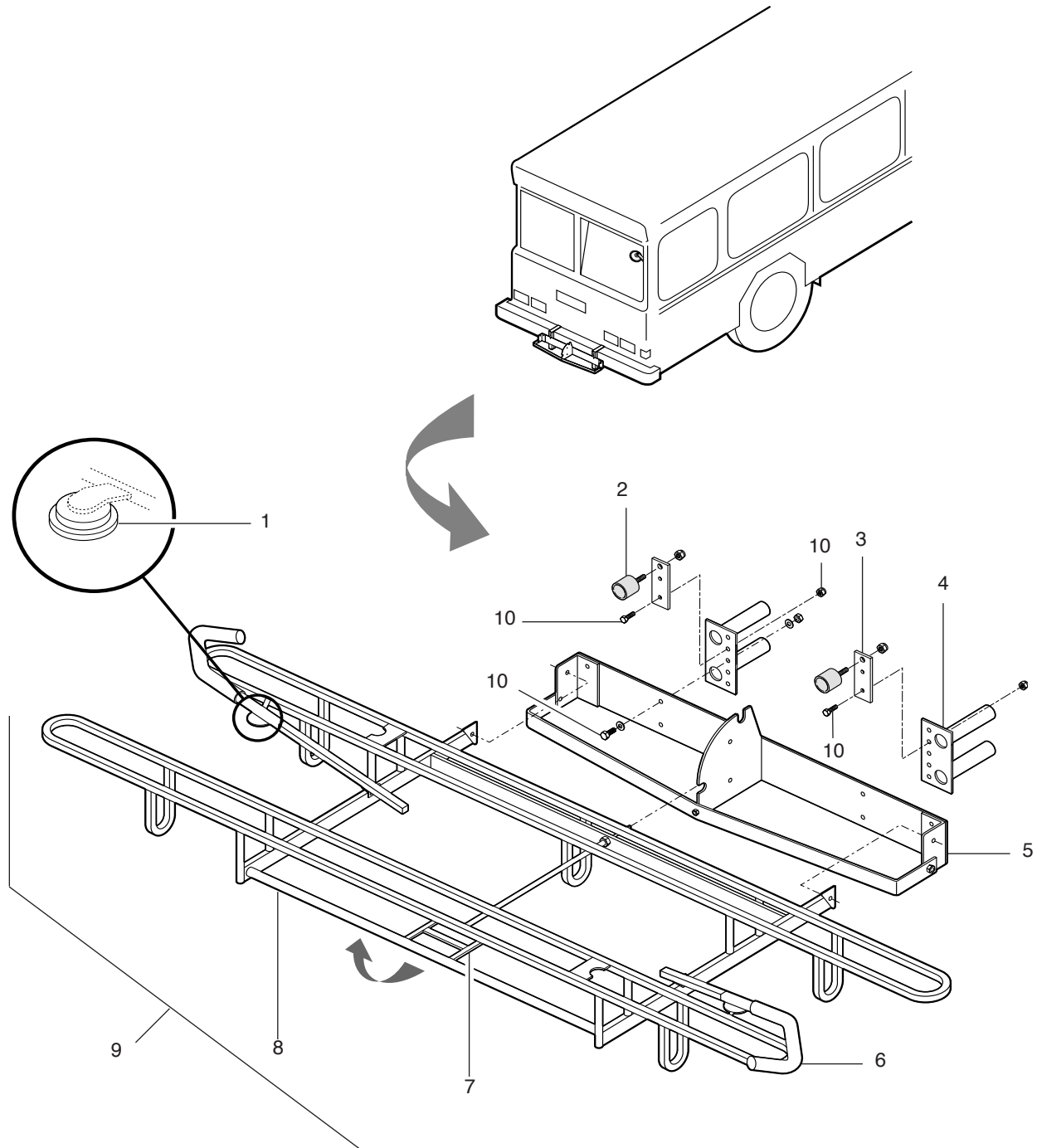

20-0100-0700B,L
20-003001
20-0100-0700B, L

BIKE RACK W/SLIDE-IN STANDOFF BRACKET (FRONT)

ITEM	PART NO.	DESCRIPTION	QTY.
1.	82-16158	Kit, Magnet	2
2.	82-19016-000	Kit, Bushing w /Mtg Hardware	2
	53-52222-000	Kit, Hardware Stand Off Bike	1
	82-23533-000	Bushing	2
3.	40-36049-000	Bracket, Bushing Mtg	2
4.	53-35582-000N	Bracket, Slide-in Standoff w /o Buffer	2
5.	53-46559N000	Plate Asm, Pivot	1
6.	82-16160	Arm, Support Asm	2
7.	82-16154	Handle Asm, Latch	1
	82-16155	Pin, Latch	1
8.	82-16156	Body, Bike Rack	1
9.	53-35484-000N	Rack Asm, Bike (Powder Black Coat)	1
10.	53-35397-000N	Kit, Slide-in Mtg (Countersunk Bolts)	1

EXTERIOR PANELS: LH

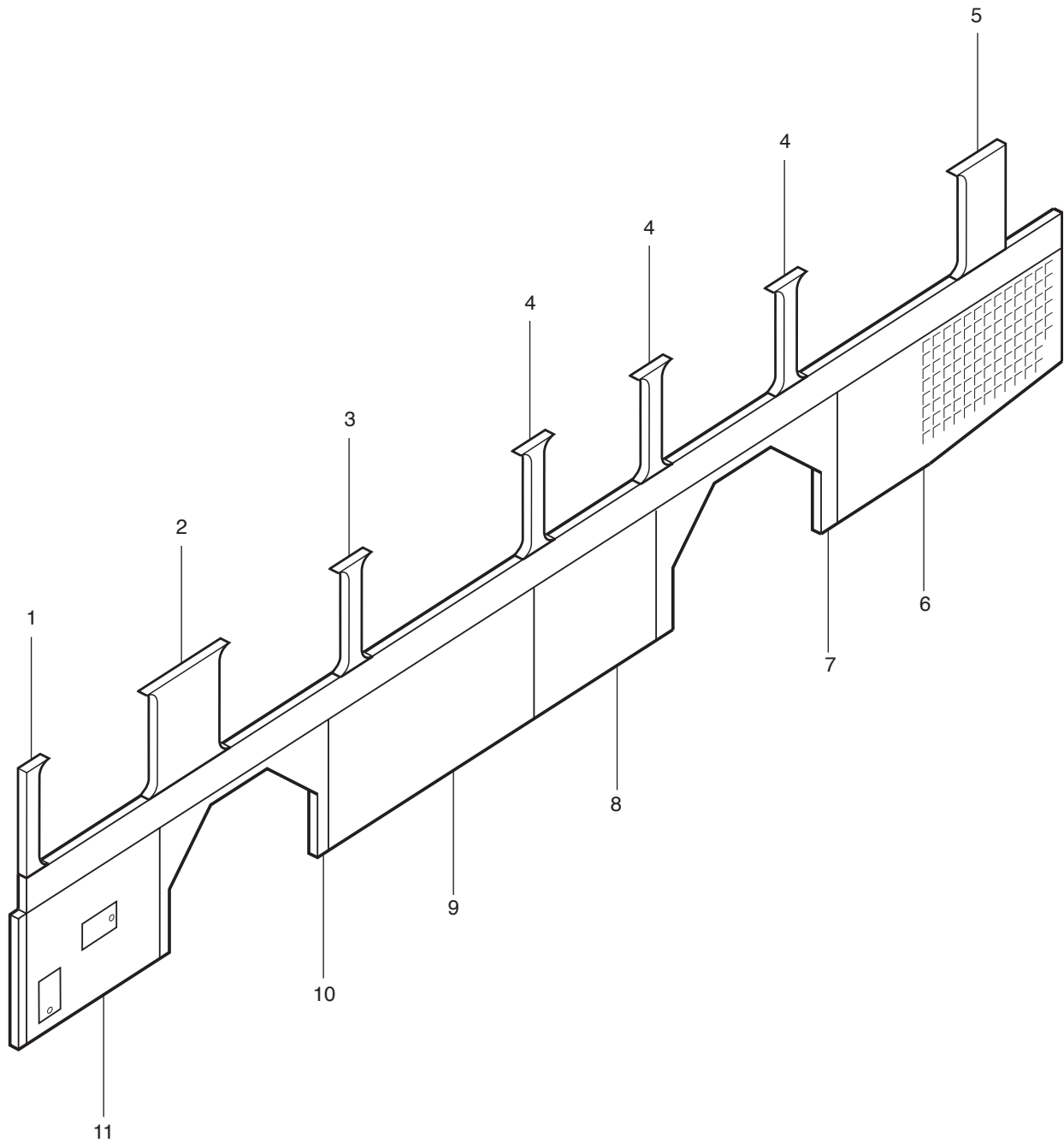

- 20-0156-0702G+(A+E+E,H+A)
- 20-007237
- 20-0156-0702G
- 20-0157-0709A
- 20-0158-0702E
- 20-0159-0701E, H
- 14-0600-0702A

ITEM	PART NO.	DESCRIPTION	QTY.
1.	20-45504-000	Cap, Exterior, Front	1
2.	20-45505-000	Cap, Exterior	1
3.	20-41964-000	Cap Exterior	1
4.	20-41927-000	Cap, Exterior	3
5.	20-42594-000	Cap, Exterior, Rear	1
	56-02138-018	Tape, Adhesive 3.00"	A/R
6.	Ref Only	See Radiator Access Panel	
7.	20-48937M001	Panel, Skirt Hinged Rr Wheelwell	1
8.	20-48932M000	Panel, Skirt Fixed	1
9.	20-48931M000	Panel, Skirt Fixed	1
10.	20-48936M001	Panel, Skirt Fixed Ft. Wheelwell	1
11.	Ref Only	See Battery Box Panel	

SKIRT PANEL, RADIATOR ACCESS

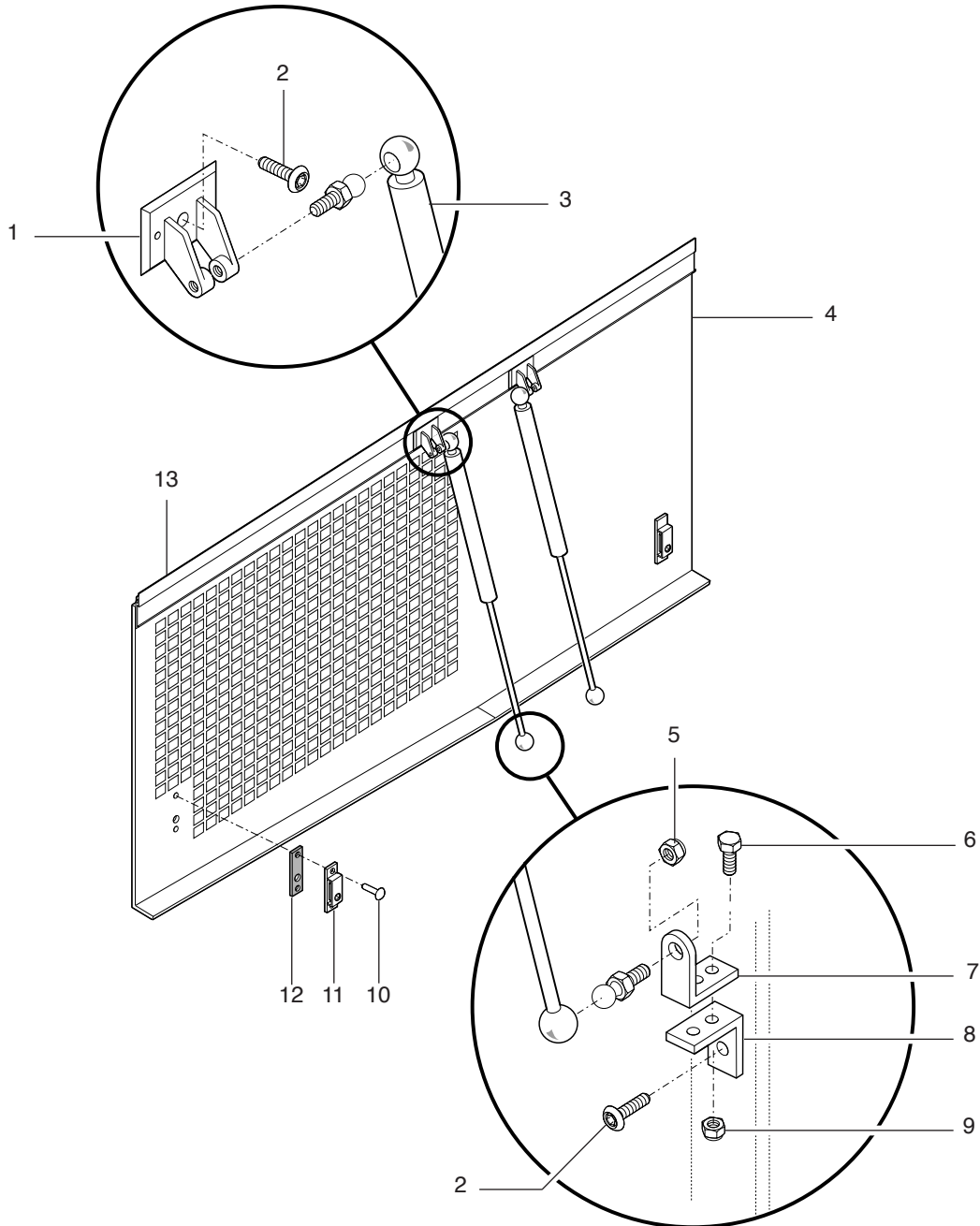

- 20-0156-0702G+(A+E+E,H+A)
- 20-002311
- 20-0156-0702G
- 20-0157-0709A
- 20-0158-0702E
- 20-0159-0701E, H
- 14-0600-0702A

ITEM	PART NO.	DESCRIPTION	QTY.
1.	20-48418-000	Bracket, Gas Spring Mtg, Upr Skirt	2
2.	54-37359-001	Bolt,Button Torx Head M8 X 15mm	18
3.	53-20347-008	Spring Asm, Gas 9.50 x 78.6 Lbs.	2
4.	20-48987M001	Panel, Hinged Radiator Skirt	1
5.	54-12540-006	Nut,Hex Hd Nylock 5/16-18 Gr5	4
6.	54-11316-002	Bolt,Hxhd 1/4-20x.75 Gr5	4
7.	20-38567-000	Bracket, Gas Spring Mtg.	2
8.	54-37361-000	Bracket,Gas Spring Mtg,Lwr,Skirt	2
9.	54-12540-005	Nut,Hex Hd Nylock 1/4-20 Gr5	4
10.	54-10163-039	Rivet,Monobolt	14
11.	50-00019-000	Lock Asm,5/16 Sq Key 1/4 Turn	2
12.	40-00445-003	Plate, Lock Mtg	2
13.	20-48399-000L	Hinge,Skirt	1
	20-37130-000	Angle,Door Lock Hinged Skirt	2
	54-37358-000	Nut Plate,Cobolt M8	18
	53-02249-010	Primer	1
	56-02111-002	Tape, Foam, .25" Thick x .50 Wide	A/R
	65-39908N015	Adhesive, MA422 Cartridge 380ml	A/R

SKIRT PANEL, BATTERY BOX

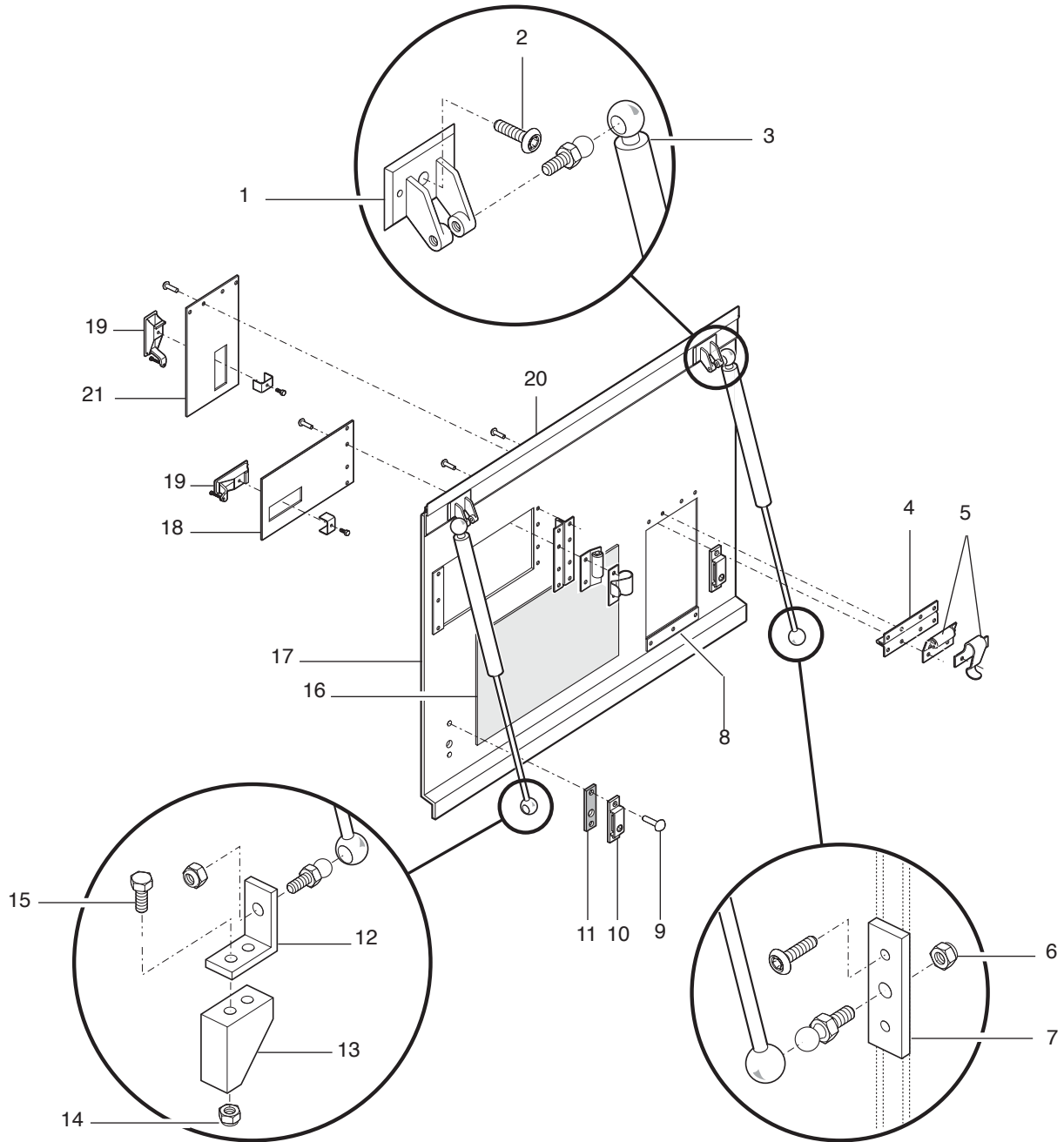

- 20-0156-0702G+(A+E+H+A)
- 20-003315
- 20-0156-0702G
- 20-0157-0709A
- 20-0158-0702E
- 20-0159-0701E, H
- 14-0600-0702A

ITEM	PART NO.	DESCRIPTION	QTY.
1.	54-37362-000	Bracket, Gas Spring Mtg, Upr Skirt	2
2.	54-37359-001	Bolt, Button Torx Hd M8 X 15mm	15
3.	53-20347-007	Spring Asm, Gas 7.88 x 67.4 Lbs.	2
4.	45-10763-000	Hinge, Access Door	2
5.	53-02237-000	Spring, Retaining	2
6.	54-12540-006	Nut, Hxhd Nylock 5/16-18 Gr5	4
7.	14-39613-000	Plate, Gas Spring Mtg	1
8.	41-10761-000	Stop, Access Door	2
9.	54-10163-006	Rivet, Monobolt 1/4" Stl. (.350-.625 Grip)	4
10.	50-00019-000	Lock Asm, 5/16 Sq Key 1/4 Turn	2
11.	40-00445-003	Plate, Lock Mtg	2
12.	20-38567-000	Bracket, Gas Spring Mounting	1
13.	54-37361-000	Bracket, Gas Spring Mounting Lower Skirt	1
14.	54-12540-005	Nut, Hxhd Nylock 1/4-20 Gr5	2
15.	54-11316-002	Bolt, Hxhd 1/4-20 X .75 Gr5	2
16.	20-48909-000	Insulation, Rubber	1
17.	20-48990M001	Panel, Skirt, Hinged, Battery Box	1
18.	20-48991-000	Panel, Access Door Drain Valves	1
19.	20-42065N000	Latch, Adjustable	2
20.	20-48401-000	Hinge, Skirt	1
	20-37130-000	Angle, Door Lock Hinged Skirt	2
	54-37358-000	Nut Plate, Cobolt M8	15
	20-43459-000	Closeout, "A"-Post	1
21.	20-48991-000	Panel, Access Door Batt. Kill Switch	1

RH EXTERIOR SIDE PANELS

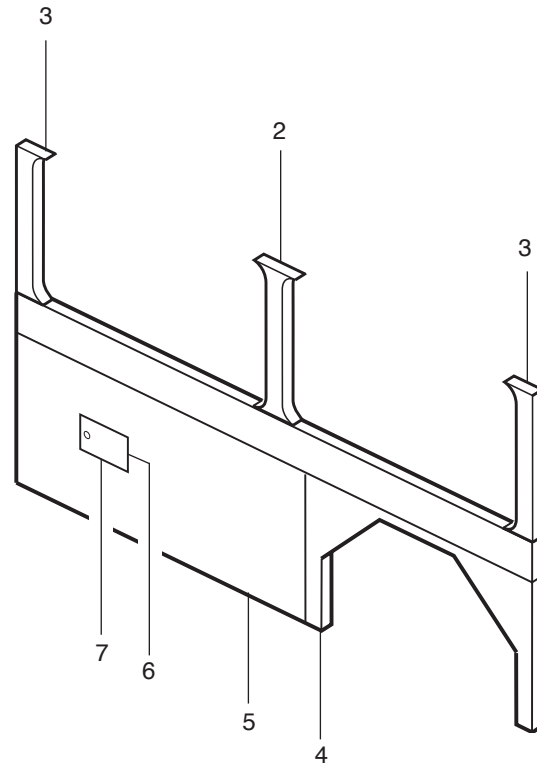
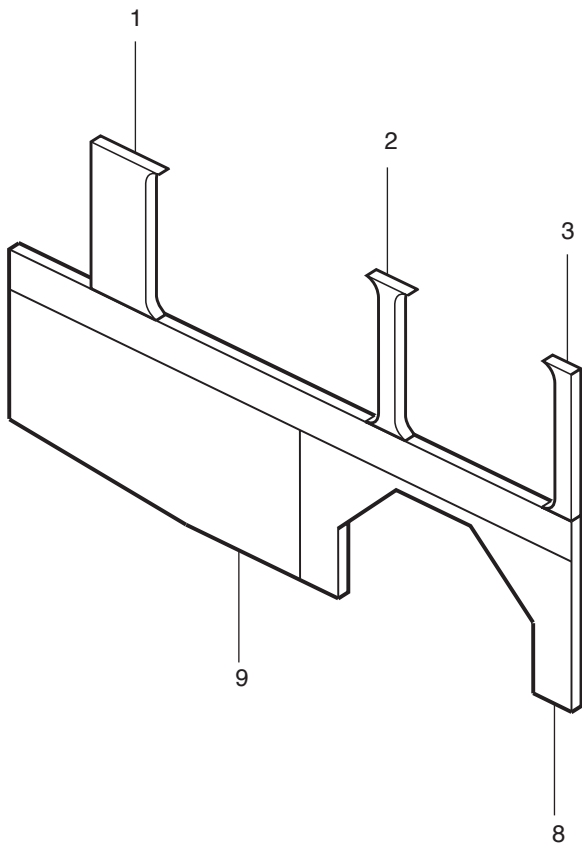

- 20-0207-0707M+F+0701AB+Z+B,D,F
- 20-007247
- 20-0207-0707M
- 20-0208-0702F
- 20-0209-0701AB
- 20-0209-0701Z
- 14-0652-0702B, D, F

ITEM	PART NO.	DESCRIPTION	QTY.
1.	20-42594-000	Cap, Exterior Skin RH	1
2.	20-42593-000	Cap, Exterior Skin	2
3.	20-41964-000	Cap, Exterior Skin	2
4.	20-48935M004	Panel, Skirt Frt Wheelwell	1
	20-45495M000	Bracket, Panel Mtg	1
5.	20-57422M001	Panel, Fixed w/ Fuel Door Cutout	1
6.	20-39494-000	Hinge, Fuel Fill Door	1
7.	Ref Only	See Fuel Access Panel	
8.	20-57421M001	Panel, Skirt Rear Wheelwell	1
	20-45495M000	Bracket, Panel Mtg	1
9.	Ref Only	See Filter Access Panel	1

SKIRT PANEL, FUEL ACCESS

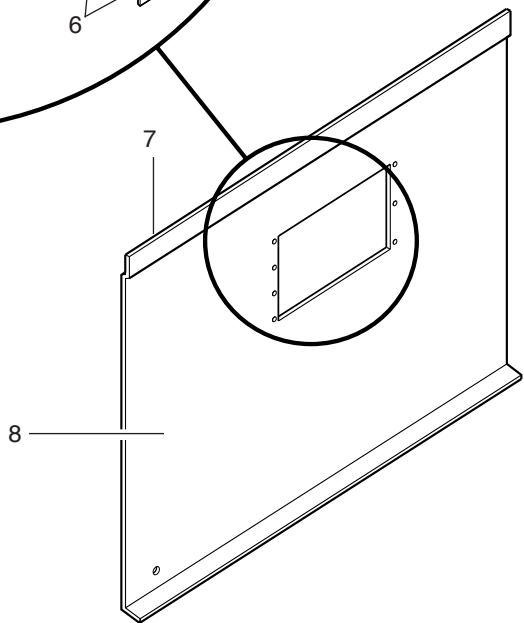
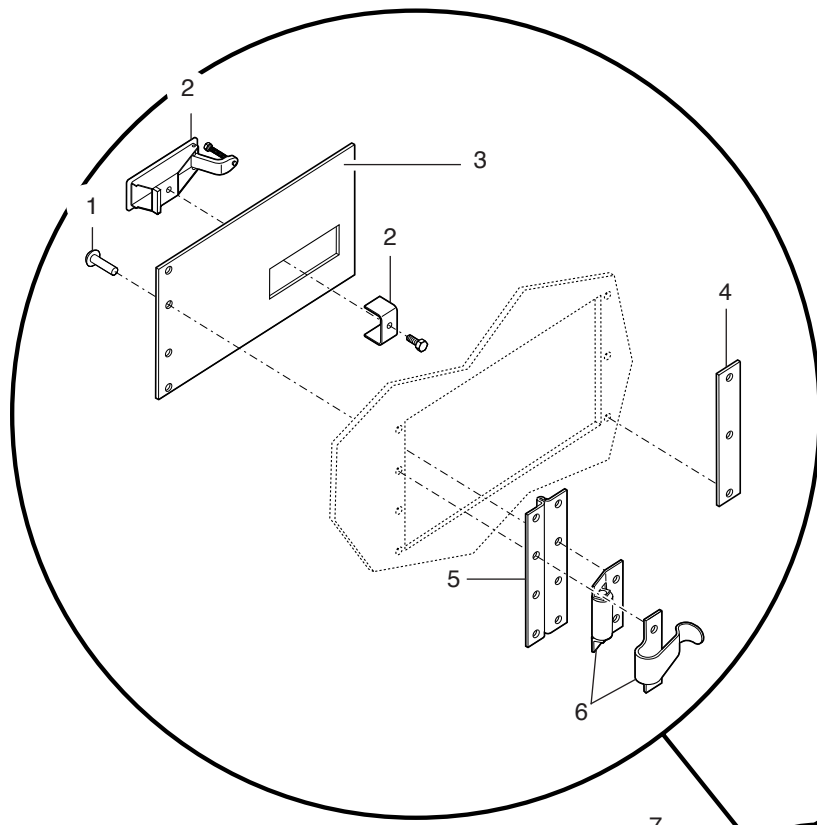

- 20-0207-0707M+F+0701AB+Z+B,D,F
- 20-003401
- 20-0207-0707M
- 20-0208-0702F
- 20-0209-0701AB
- 20-0209-0701Z
- 14-0652-0702B, D, F



LOW FLOOR

SKIRT PANEL, FUEL ACCESS

ITEM	PART NO.	DESCRIPTION	QTY.
1.	54-10163-037	Rivet, Monobolt	7
2.	54-42065N000	Latch Adjustable	1
3.	20-57614-000	Door, Fuel Fill	1
4.	41-10761-002	Stop, Door 8.5, Alum	1
5.	20-39494-000	Hinge, Fuel Fill Access Door	1
6.	53-02237-000	Spring, Retaining	1
7.	20-37470L107.66	Extr, Rubber Skirt Edge Trim	1
8.	20-57422M001	Panel, Fixed w/ Fuel Door Cutout	1
	54-10163-006	Rivet, Monobolt, 1/4" STL(.350-.625 GRIP)	6
	54-11318-003	Bolt, Hex Hd 5/16"-18 x 1.0" GR5	6
	54-12600-007	Flatwasher, 5/16"	6
	54-43067-004	Rivet	4
	56-02111-002	Tape, Foam .25" Thk X .50W	8
	56-02111-009	Tape, Foam .50" Thk X .75W	49

LOW FLOOR



SKIRT PANEL, FILTER ACCESS

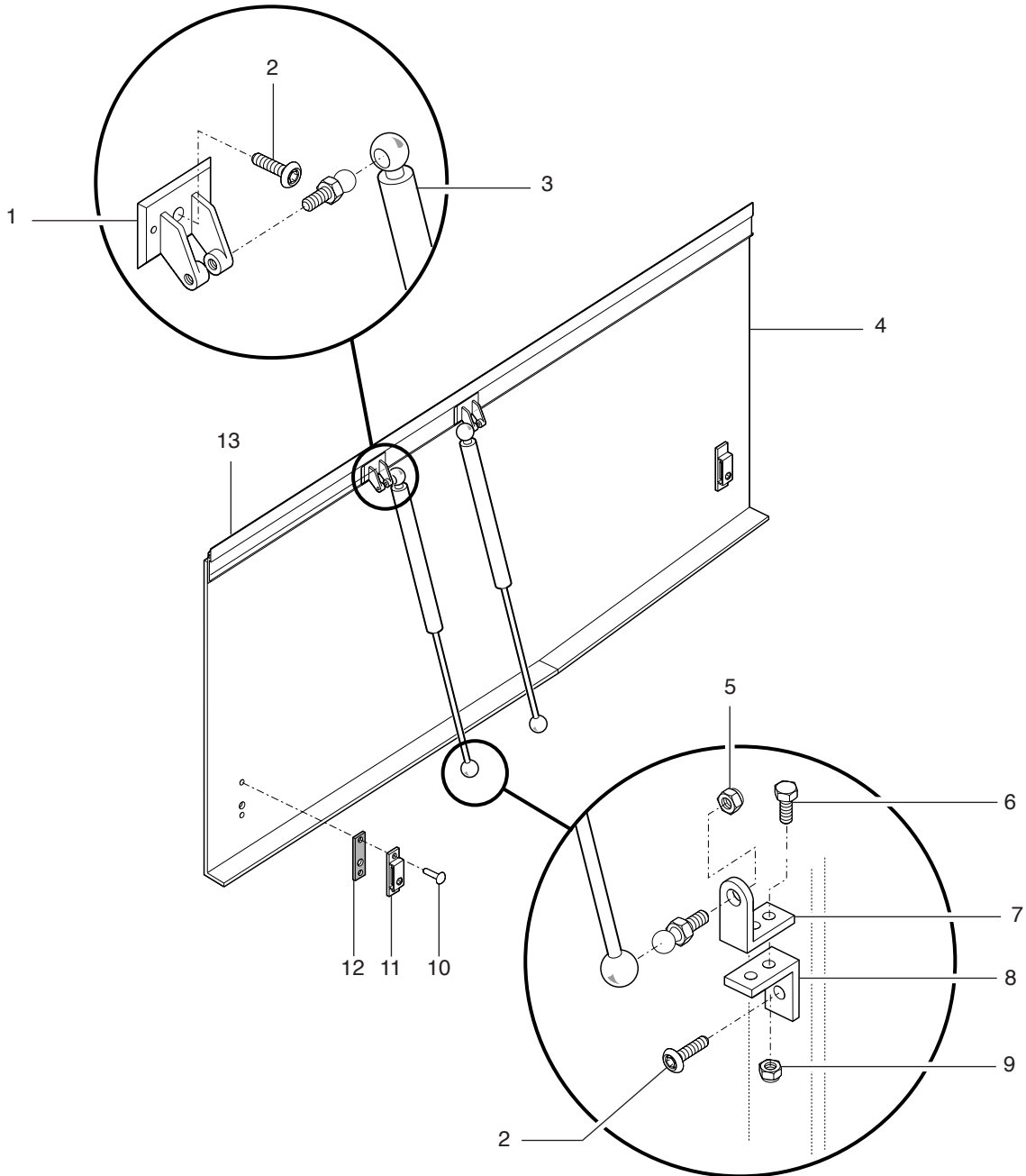

- 20-0207-0707M+F+0701AB+Z+B,D,F
- 20-002313
- 20-0207-0707M
- 20-0208-0702F
- 20-0209-0701AB
- 20-0209-0701Z
- 14-0652-0702B, D, F

ITEM	PART NO.	DESCRIPTION	QTY.
1.	54-37362-000	Bracket, Gas Spring Mtg, Upr Skirt	2
2.	54-37359-001	Bolt, Button Torx Head M8X15mm	19
3.	53-20347-008	Spring Asm, Gas	2
4.	20-48994M001	Panel, Filter Access	1
5.	54-12540-006	Nut, Hxhd Nylock 5/16-18 Gr5	2
6.	54-11316-002	Bolt, Hxhd 1/4-20X.75 Gr5	4
7.	20-38567-000	Bracket, Gas Spring Mtg.	2
8.	54-37361-000	Bracket, Gas Spring Mtg, Lwr, Skirt	2
9.	54-12540-005	Nut, Hxhd Nylock 1/4-20 Gr5	4
10.	54-10163-039	Rivet, Monobolt	14
11.	50-00019-000	Lock Asm, 5/16 Sq Key 1/4 Turn	2
12.	40-00445-003	Plate, Lock Mtg	2
13.	20-48399-000R	Hinge, Skirt	1
	20-37130-000	Angle, Door Lock Hinged Skirt	2
	54-37358-000	Nut Plate, Cobolt M8	15

FENDER FLARES

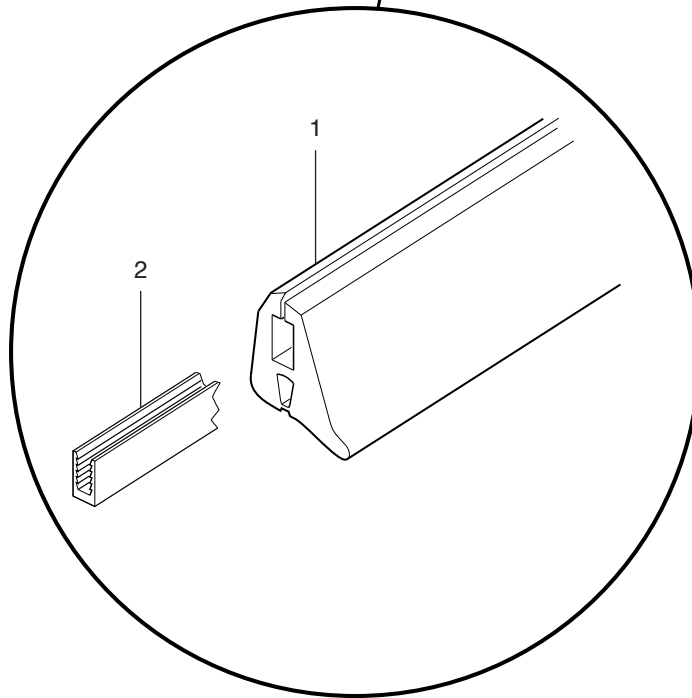
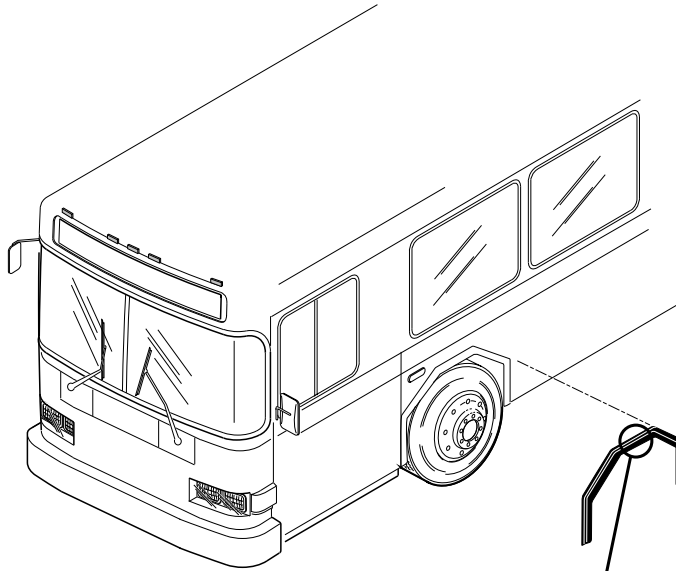

20-0300-0701A
20-002725
20-0300-0701A

ITEM	PART NO.	DESCRIPTION	QTY.
1.	20-42976L077.14	Extrusion, Fender Flare	2
	20-42976L080.00	Extrusion, Fender Flare	2
2.	20-43075L077.14	Insert, Hart PVC	2
	20-43075L080.00	Insert, Hart PVC	2
	54-14284-04Z	Screw, PHCRST 6-32 X .50"	8

EXTERIOR TRIM

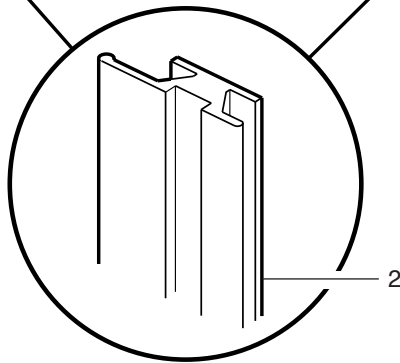
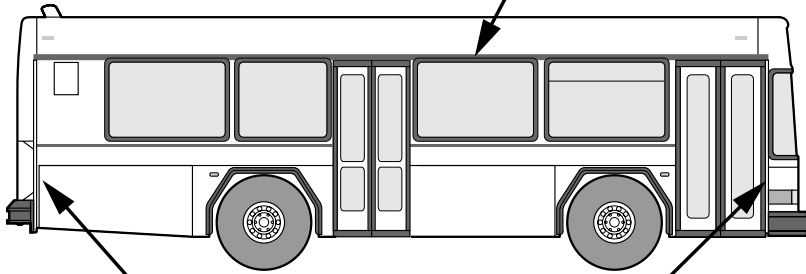
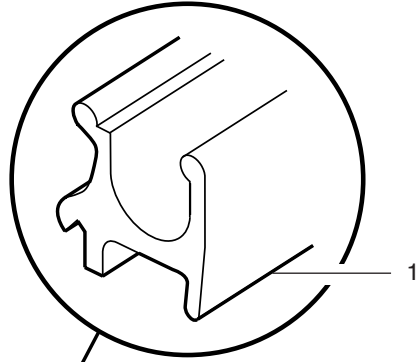

20-0306-0702A
20-003316
20-0306-0702A

ITEM	PART NO.	DESCRIPTION	QTY.
1.	20-37467L341.80	Extrusion, Rain Gutter, Rubber	2
	54-13119-100	Screw, Yellow Zinc #6 x 1.25"	A/R
2.	20-47468L080.50	Trim, Front Lwr, Curb Side A-Post	2

LOW FLOOR



FRONT BUMPER

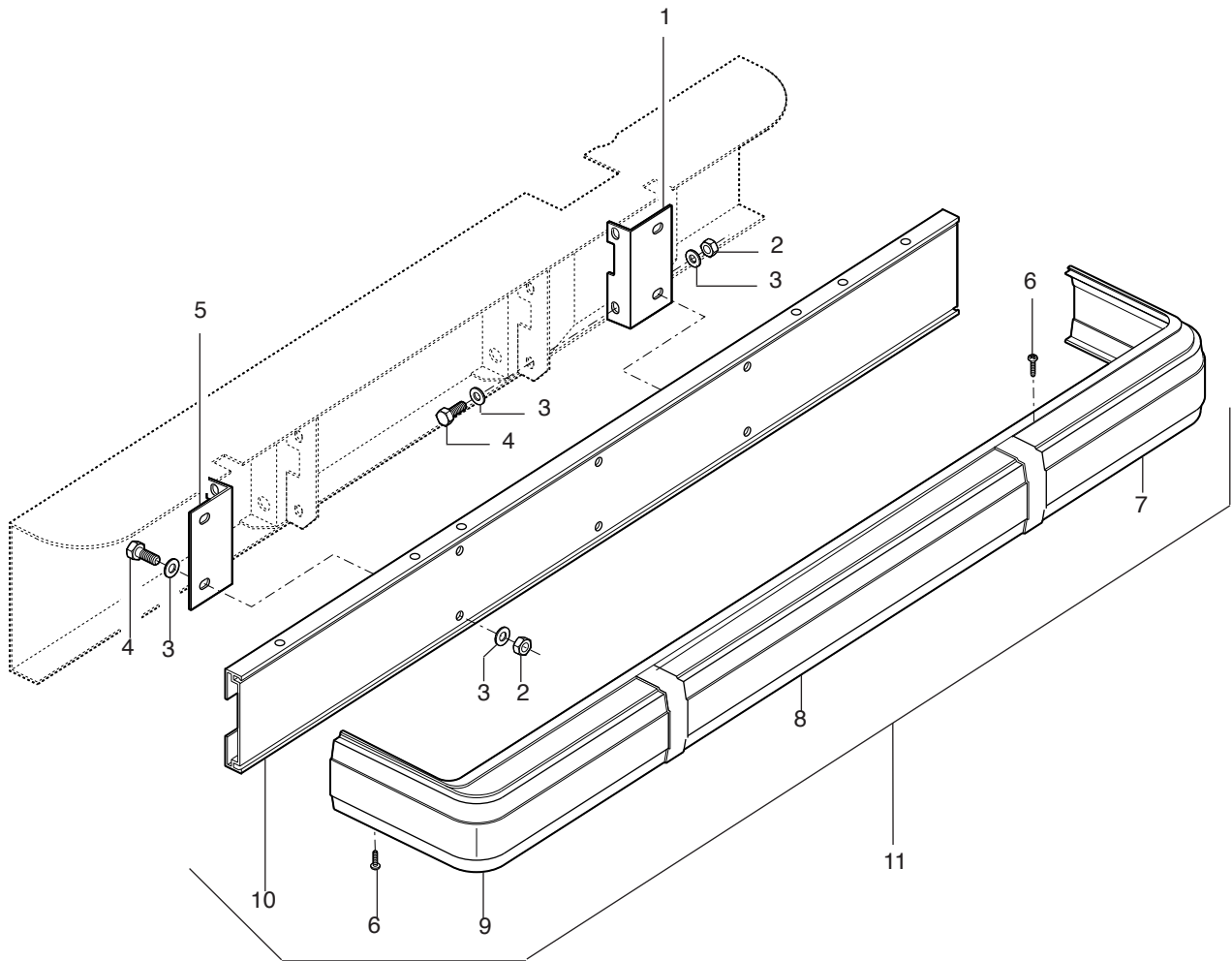

20-0400-0700G
20-000172
20-0400-0700G

ITEM	PART NO.	DESCRIPTION	QTY.
1.	20-37166-000L	Bracket, Frt Bumper Mtg, LH	1
2.	54-12559-009	Nut, Flghd 1/2-20 GR8	8
3.	54-12601-010	Flatwasher, 1/2	4
	41-00035-011	Flatwasher, 1.38 OD x .56 ID	12
4.	54-13559-006	Bolt, Flghd 1/2-20 X 1.75 GR 8	4
	54-13559-007	Bolt, Flghd 1/2-20 X 2.0 GR 8	4
5.	20-37166-000R	Bracket, Frt Bumper Mtg, RH	1
6.	82-21211-004	Capscrew, 1/4-20X1.25	18
7.	20-57279C004A	Module, Frt Bumper, LH	1
8.	20-57279C003A	Module, Frt Bumper, Center	1
9.	20-57279C002A	Module, Frt Bumper, RH	1
10.	20-57279C001A	Extrusion, Frt Bumper Mtg	1
11.	20-57279C000A	Bumper Asm, Front	1

REAR BUMPER

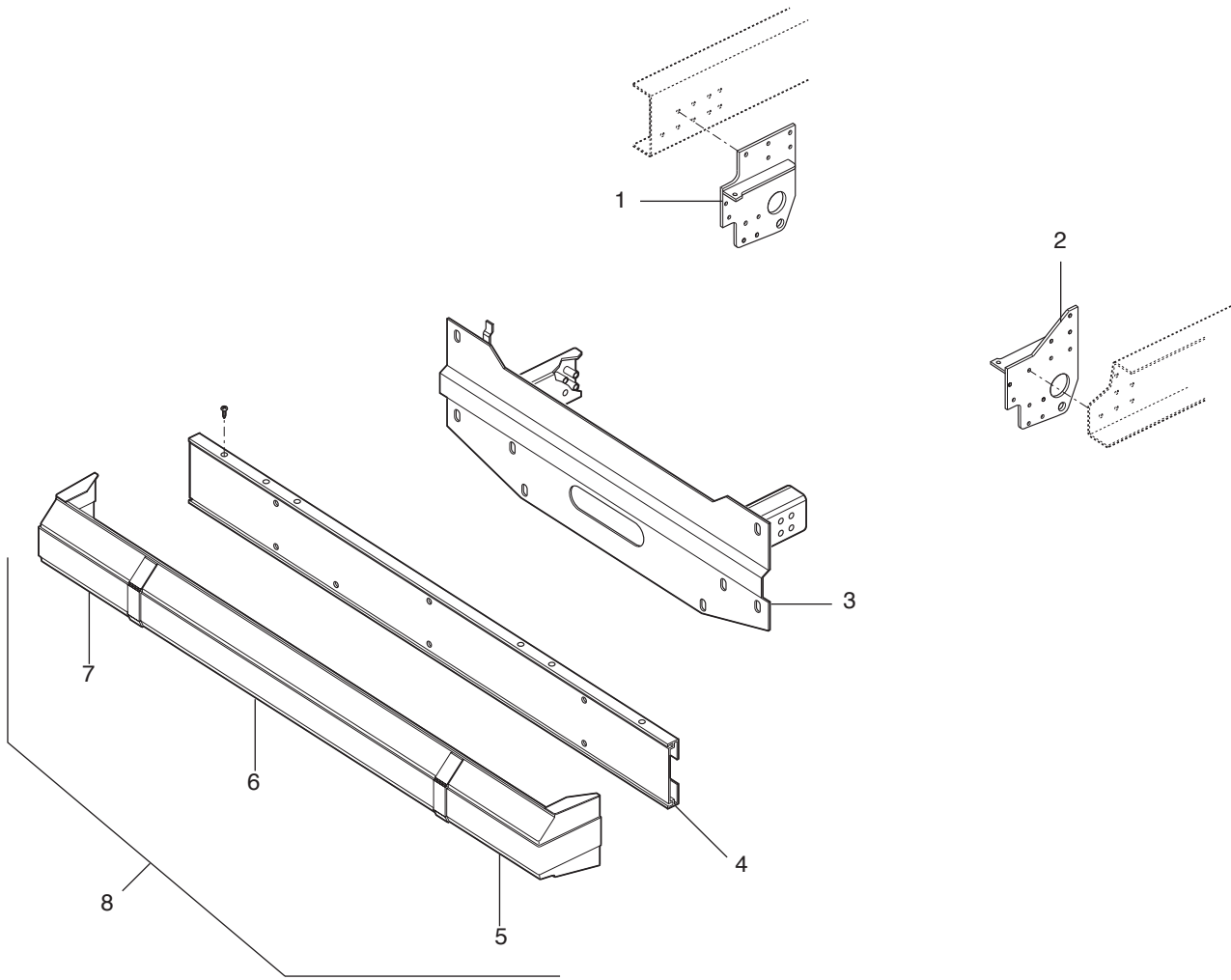

20-0402-0701J+BN
20-007687
20-0402-0701J
06-0008-0703BN

ITEM	PART NO.	DESCRIPTION	QTY.
1.	06-47512-000	Bracket Plate Asm., Tow Eye Street side	1
2.	06-47511-000	Bracket Plate Asm., Tow Eye Curb side	1
3.	06-45300-000	Bracket Asm., Bumper Mounting	1
4.	20-57266C001A	Channel, RR Bumper Extrusion	1
5.	20-57266C002A	Module, End, RR Bumper RH	1
6.	20-57266C003A	Module, Center, RR Bumper	1
7.	20-57266C004A	Module, End, RR Bumper LH	1
8.	20-57266C000A	Bumper Asm, Rear	1
	82-04877-000	Rivet, Bumper, Plastic	12
	54-12555-009	Nut, Hxhd, Flanged, 1/2"-20, Gr8	10
	54-12601-010	Flatwasher, 1/2" Hard	10
	54-13559-005	Bolt, Flangehd, 1/2"-20 X 1.5", Gr8	10
	54-13559-009	Bolt, Flangehd, 1/2"-20 X 2.5", Gr8	5
	54-13559-007	Bolt, Flghd, 1/2-20 x 2.0	4

WIPER, MOTOR AND ARM

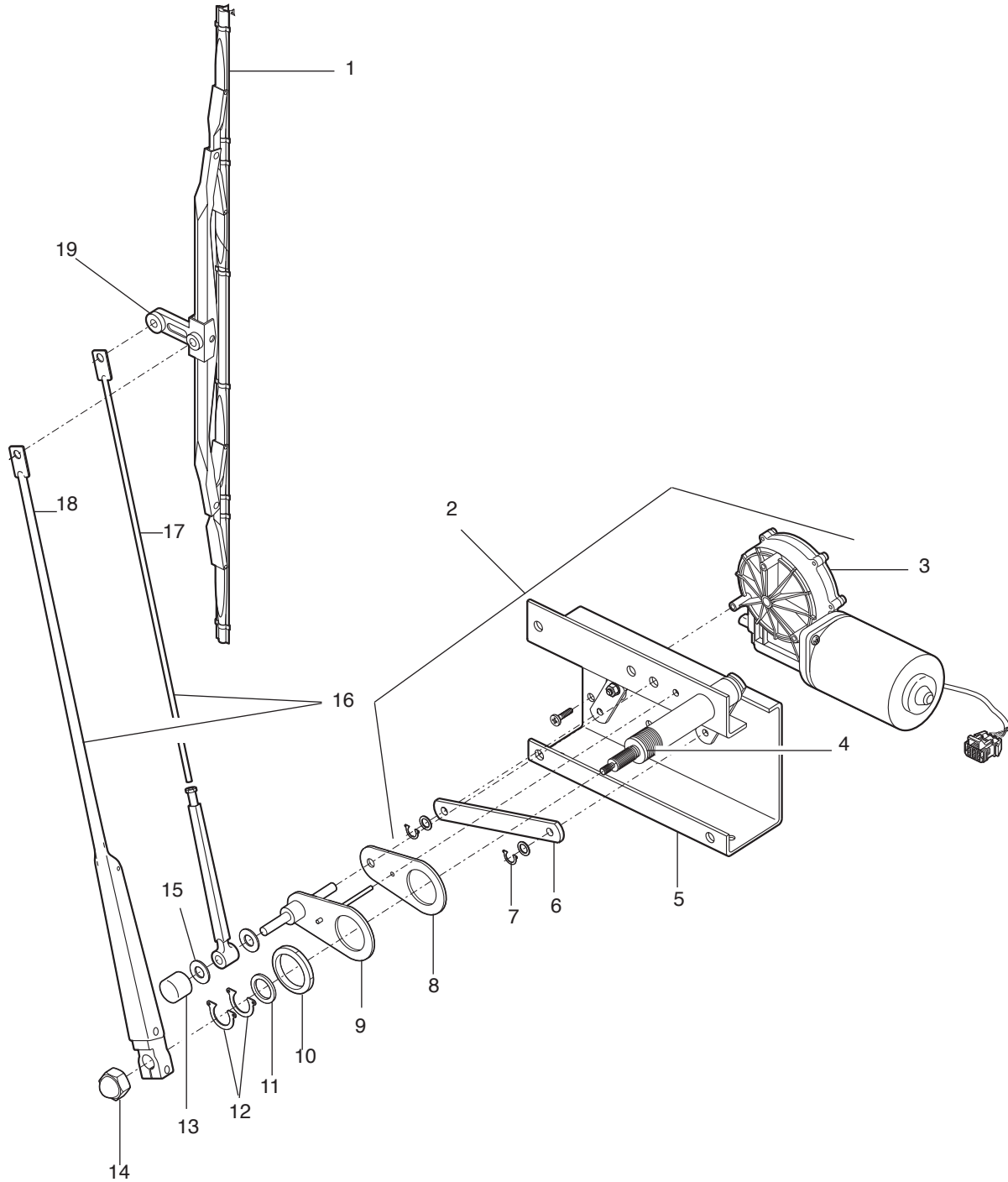

20-0450-0702B,D,E
20-007184
20-0450-0702B,D,E

ITEM	PART NO.	DESCRIPTION	QTY.
1.	53-47678N000	Blade, Wiper	2
	82-27706-013	Insert Kit, Wiper Blade Replacement	2
2.	18-47674N000	Motor Asm, Wiper LH	1
	18-47676N000	Motor Asm, Wiper, RH	1
3.	82-20694-001	Motor, Wiper w/Gear Reduction L/R	2
	82-27706-002	Locknut, Gear Reduction Out-put Shaft	2
	82-27706-005	Screw, Motor Mounting	6
	82-27706-007	Crankshaft, Drive Motor	2
	82-27706-012	Spacer, Motor Mount	2
4.	82-27706-010	Idler Shaft Asm.	2
	82-16422	"O"-Ring, Idler Shaft	1
	82-27706-004	Washer, Wave (Spring) at Idler Shaft & Mtg Plate	1
5.	82-27706-008	Bracket, Wiper Motor LH	1
	82-27706-009	Bracket, Wiper Motor RH	1
6.	82-27706-006	Connecting Link	2
7.	82-08878-000	E-Clip, Retaining Ring	4
8.	53-35415-000N	Gasket, Outer Spacer	2
9.	53-35409-000N	Spacer Asm, Outer	2
10.	53-35414-000N	Locknut, Spanner	2
11.	82-21762-000	Washer, Spacer	4
12.	82-21761-000	Ring, Retainer	2
13.	82-08883-000	Nut, Cap	2
14.	82-27706-001	Nut, Acorn	2
15.	82-08884-000	Washer	2
16.	53-47677N000	Arm Asm, Wiper w/Pantograph	2
17.	82-07269-000	Idler Arm	2
18.	82-07252-000	Main Arm	2
19.	82-27706-000	Saddle, Wiper Blade Pivot	2
	82-27706-003	Screw, Saddle Link	2
	82-11091-000	Locknut, Saddle Link	2
	82-27706-011	Nozzle, Washer/Wiper	2
	20-44097-000	Panel, 9.17" x 13.36" Wiper Cover	2
	20-44058-000	Gasket, Cover Panel, Wiper	2
	54-13113-084	Screw, 5/16"-18 x 1.0" Button Hd. Cap	8

WINDSHIELD WASHER BOTTLE ASSEMBLY

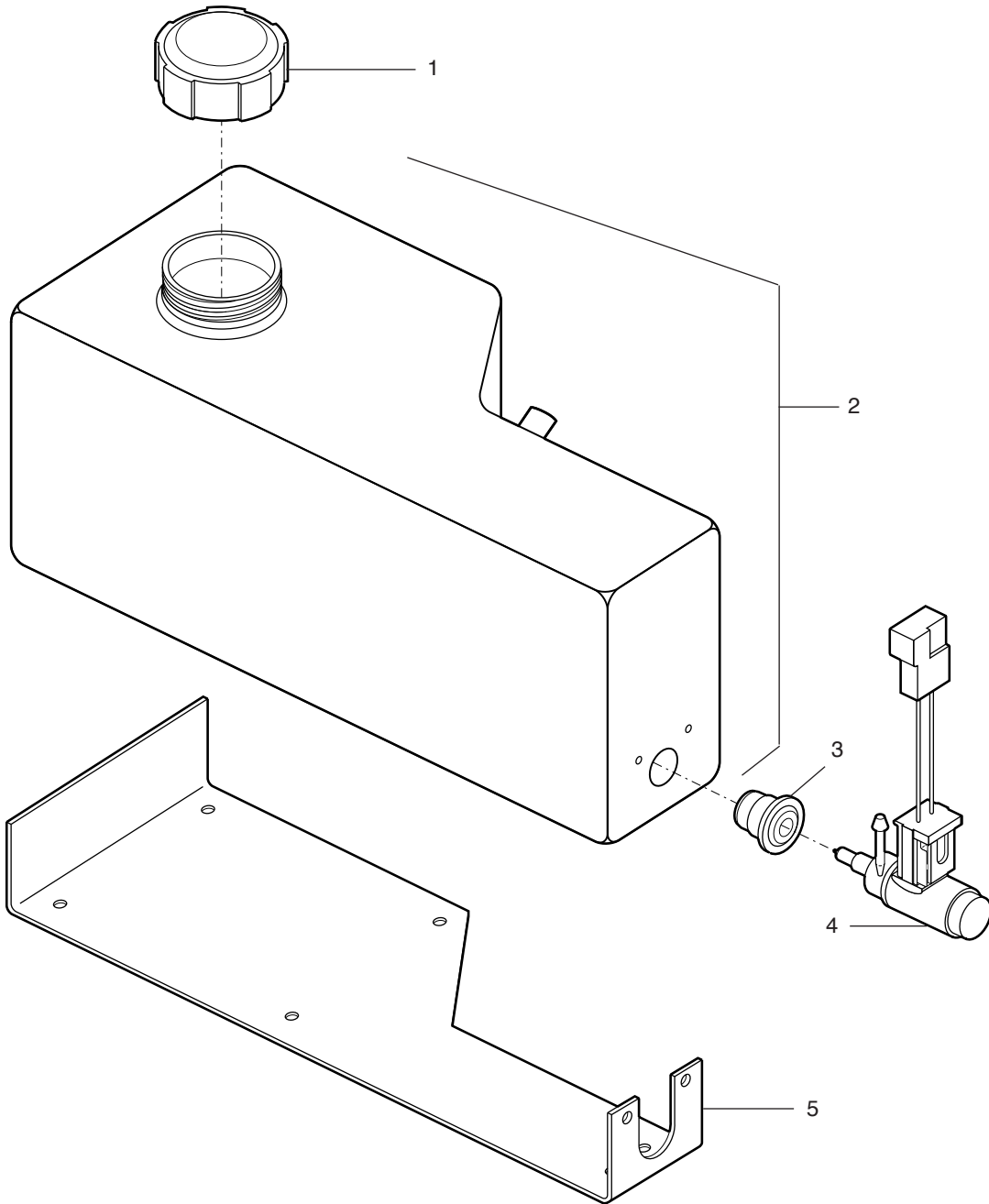

20-0450-0702B,D,E
20-003874
20-0450-0702B,D,E

ITEM	PART NO.	DESCRIPTION	QTY.
1.	18-48285N000	Cap, Washer Bottle	1
2.	18-47822-000	Bottle, Washer	1
3.	18-47826N000	Adapter	1
4.	18-47825N000	Pump, Windshield Washer	1
5.	18-47805-000	Bracket-Water Bottle	1
	54-12600-003	Flatwasher, #10 Std.	3
	54-14230-004	Capscrew HHD #10-24 x 1/2" GR.5	3
	54-10163-036	Rivet, Monobolt 3/16" SSTL	6
	18-39410-000	Tubing, Washer Bottle	1
	55-15292-000	Dipstick, Asm.	1
	55-35300N000	Windshield Wiper Kit, Bulkhead Connector	2

LOW FLOOR



LICENSE PLATE HOLDER

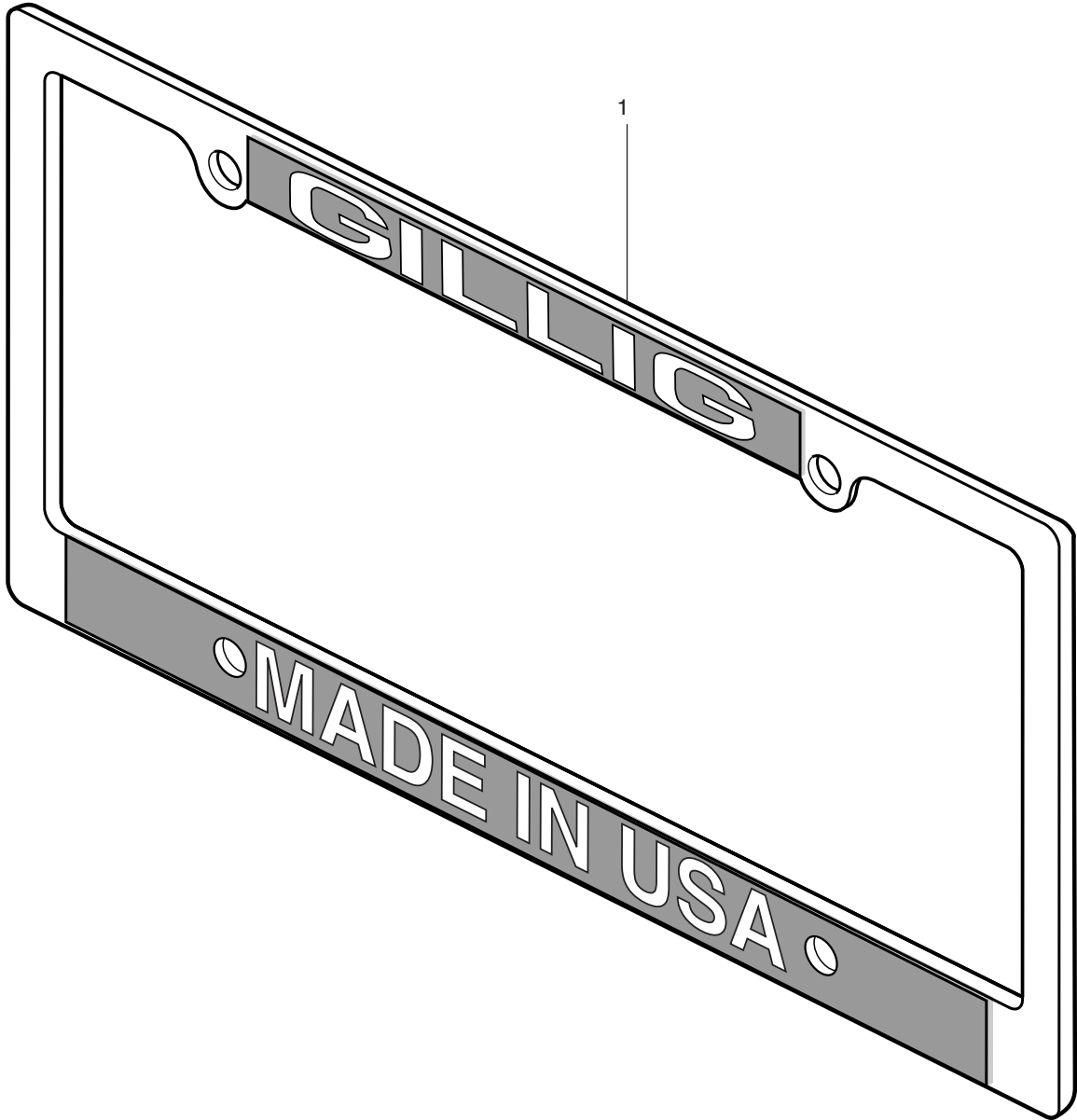

20-0600-0701C
20-003125
20-0600-0701C



LOW FLOOR

LICENSE PLATE HOLDER

ITEM	PART NO.	DESCRIPTION	QTY.
1.	55-00268-003 54-11316-067 56-13593-001 54-35613-000N	Holder, License Plate Bolt, Hxhd 1/4-20 X 1.00 SSTL Wellnut, 1/4"-20 X 0.65" Washer, Nylon	1 4 4 4

Front Destination Sign Assembly	392
Side Destination Sign.....	394
Rear Run Sign	396
Entrance Door W/Lift-U Fold Out Ramp	398
Safety Equipment.....	400

LOW FLOOR



FRONT DESTINATION SIGN ASSEMBLY

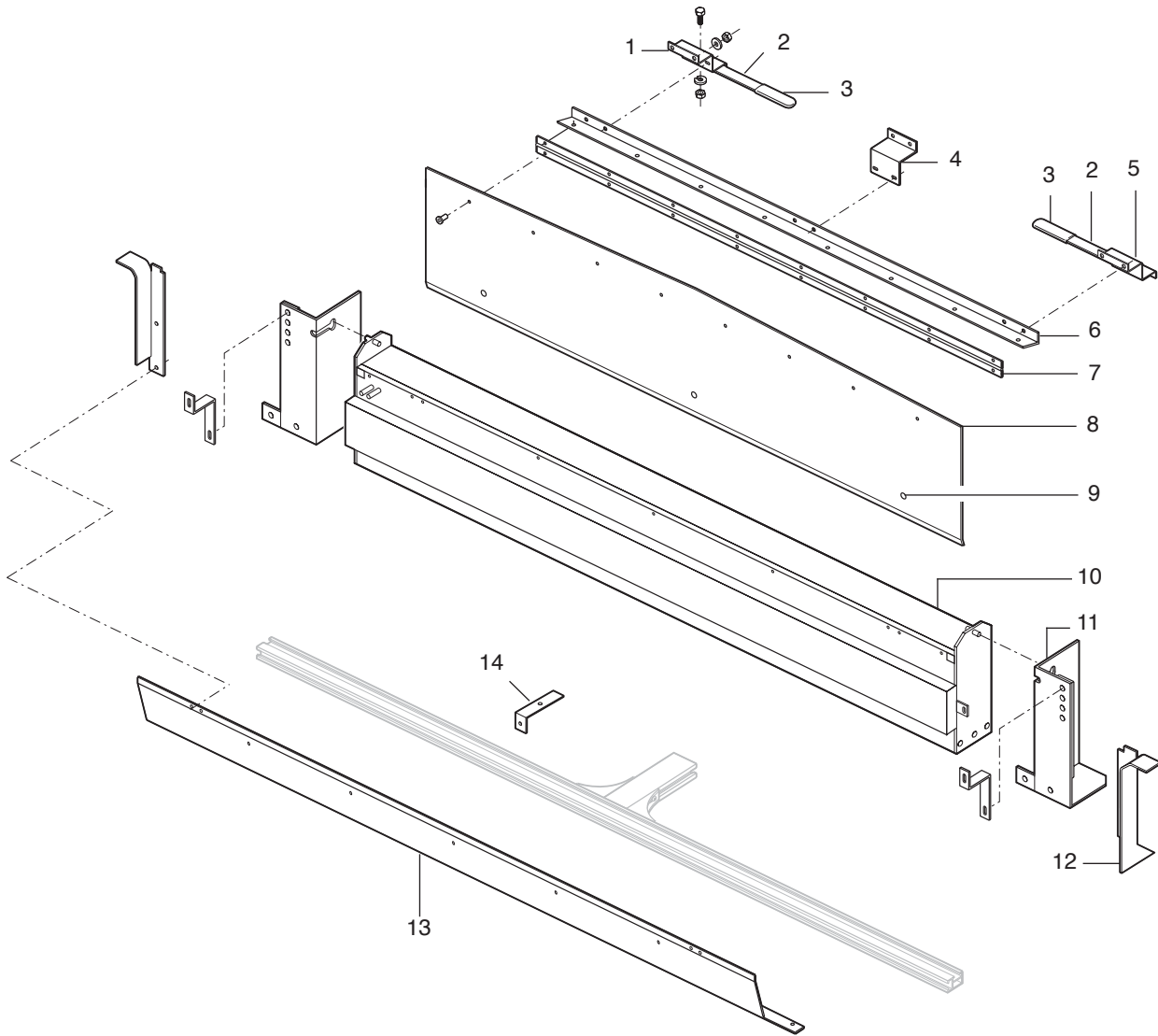

- 16-0003-0703A+A+F+J+E
- 16-005773
- 16-0003-0703A
- 16-0009-0700A
- 16-0011-0701F
- 16-0023-0701J
- 15-0681-0701E

ITEM	PART NO.	DESCRIPTION	QTY.
1.	15-37007-000L	Bracket, Dest Sign, LH	1
2.	40-21418-000	Bar, Door Supt	2
	15-44604L076.38	Trim, Angle	1
	54-10163-025	Rivet, Monobolt	25
	56-02138-004	Tape, Adhesive .75W	A/R
3.	56-24926-002	Cap, End Protector	2
	54-37359-003	Bolt, Button Torx Head M8 x 25mm	10
4.	15-37006-000	Bracket, Dest Sign	1
5.	15-37007-000R	Bracket, Dest Sign, RH	1
6.	15-37005-000	Bracket, Dest Sign	1
7.	15-37008-000	Hinge, Dest Sign	1
8.	15-50370CXXXTX	Door, Dest Sign	1
9.	54-39636N000	Latch Asm, Quad Panel	3
10.	16-43879N000	Sign Asm, Front Destination	1
11.	16-47860N000	Bracket, LH Destination Sign Mtg	1
	16-47861N000	Bracket, RH Destination Sign Mtg	1
12.	16-47864N000	Bracket, Destination Sign Mtg	2
13.	15-45653-000	Closeout, Destination Sign	1
14.	15-45658-000	Bracket, Destination Sign	4
	54-12536-005	Nut, Hxhd 1/4"-20 Gr5	6
	54-12602-009	Lockwasher 1/4"	6
	54-12605-003	Flatwasher, Fender 5/16"	6
	54-37358-000	Nut Plate, Cobolt M8	10
	54-10163-036	Rivet, Monobolt, 3/16" SSTL(.125-.331 GRIP)	8
	54-10163-037	Rivet, Monobolt, 3/16" STL(.062-.437 GRIP)	9
	54-13100-003	Screw, #6 x 3/4" Pan Head Sheet Metal	1
	16-47863N000	Bracket, Destination Sign Mtg.	1
	16-47862N000	Bracket, Destination Sign Mtg.	1
	13-48862N000	Cable Asm., Destination Sign	1

SIDE DESTINATION SIGN

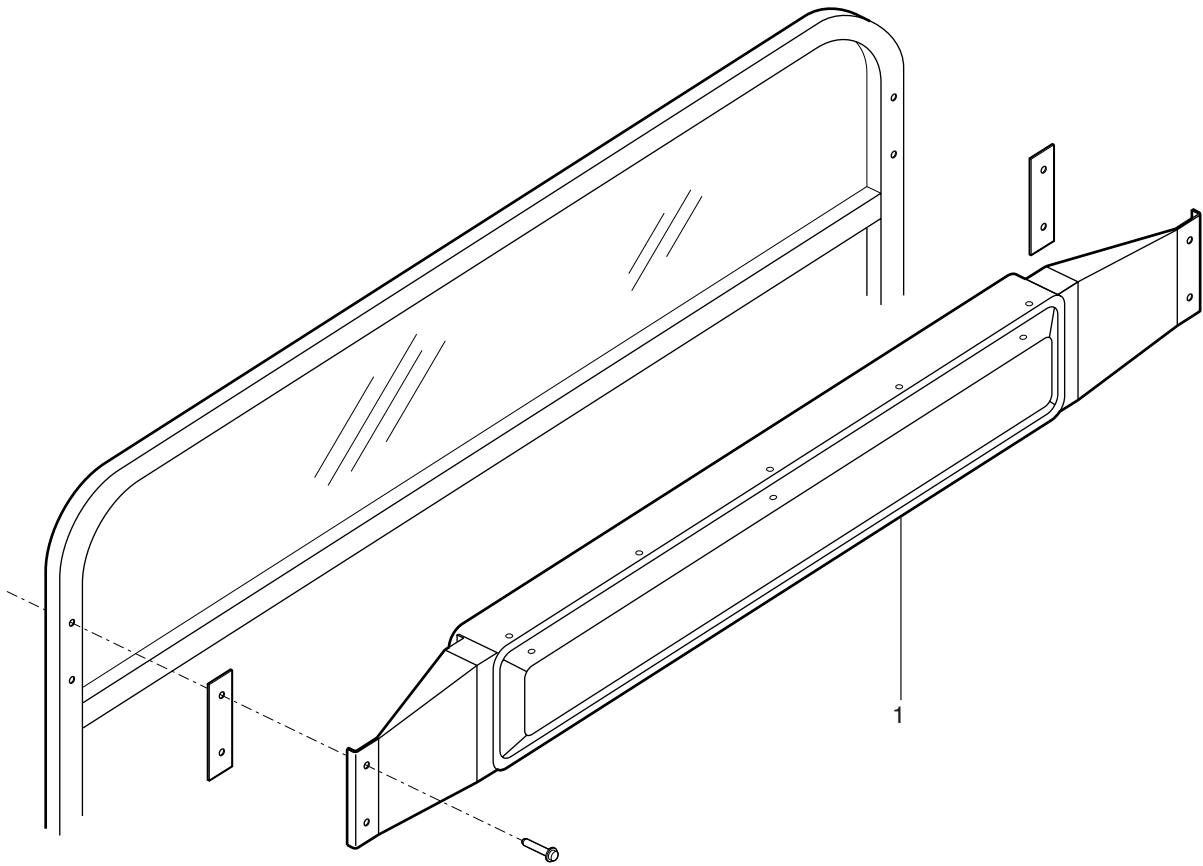

16-0053-0703B
16-000201
16-0053-0703B

ITEM	PART NO.	DESCRIPTION	QTY.
1.	16-43880V000 16-45905N000L 16-45905N000R	Sign Asm, Side Destination Bracket, Side Run Sign Mounting Bracket, Side Run Sign Mounting	1 1 1

REAR RUN SIGN

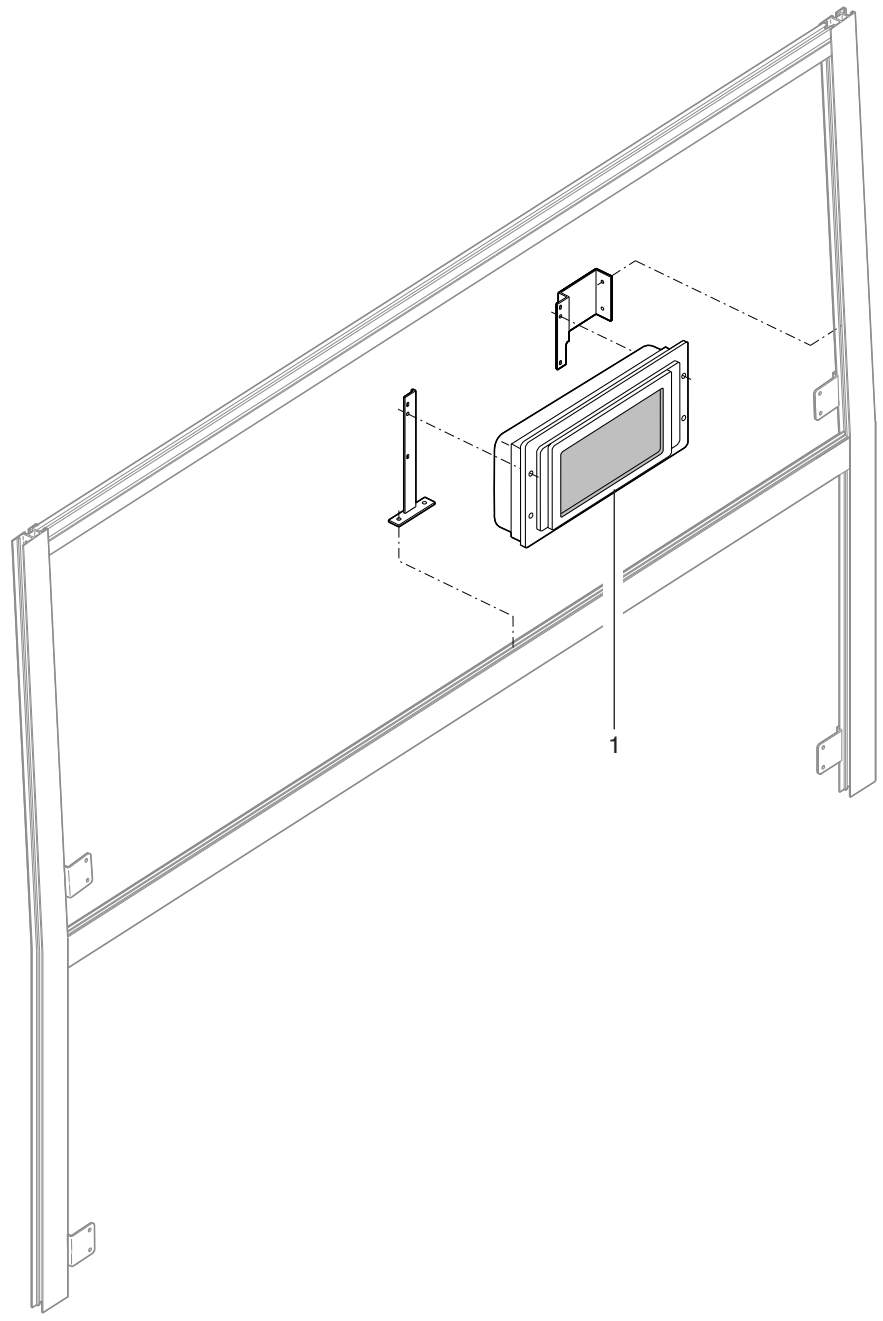

- 16-0103-0701A
- 16-001737
- 16-0103-0701A

ITEM	PART NO.	DESCRIPTION	QTY.
1.	16-43881V000 54-12540-005 54-12600-006 54-14278-06Z	Sign Route, Rear Nut, Nylok 1/4-20 Gr5 FlatWasher, 1/4" Screw, PH CR 1/4-20 x 3/4"	1 4 4 4

LOW FLOOR



ENTRANCE DOOR W/LIFT-U FOLD OUT RAMP

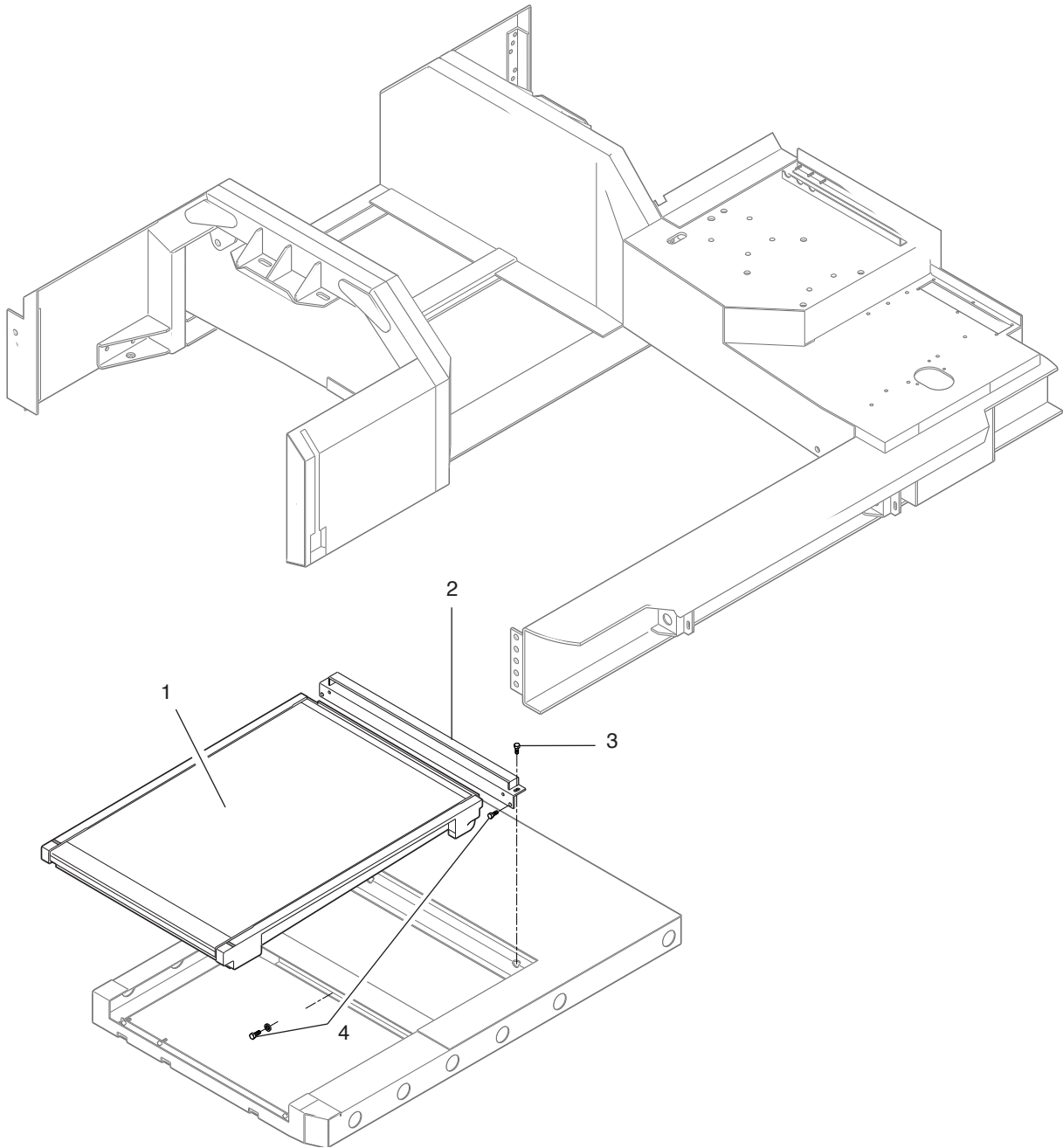

- 17-45533CMCX903B+0702D+A
- 17-003906
- 17-45533CMCX903B
- 17-0002-0702D
- 17-0100-0704A

ITEM	PART NO.	DESCRIPTION	QTY.
1.	17-45533CMCX903B	Ramp Asm, Lift-U Fold-Out Entrance Door	1
2.	Ref. Only	Bracket (new Ramp Bolts Directly to Frame)	
3.	54-11320-003	Bolt, 3/8"NC x 1.0"	12
4.	54-11322-005	Bolt, 7/16"-14NC x 1.5"	3
	06-47144-000	Angle, Mounting Lift-U Ramp	1
	06-54308-000	Closeout, Front	1
	06-54309-000	Closeout, Front (closest to frame)	1
	54-11344-004	Bolt 3/8"-24 x 1.25" GR.5	8
	54-12540-008	Nut, HexHd Nylock 7/16"-14 GR5	3
	54-12550-007	Nut, HexHd Nylock 3/8"-24 GR5	5
	54-12600-008	Flatwasher, 3/8"	13
	54-12600-009	Flatwasher, 7/16"	6
	54-12602-011	Lockwasher, 3/8"	3
	54-13111-002	Screw #12-24 x .75" Torx Self Drive	17
	54-10163-024	Rivet, Monobolt, 1/4 (.080-.625 grip)	4

SAFETY EQUIPMENT

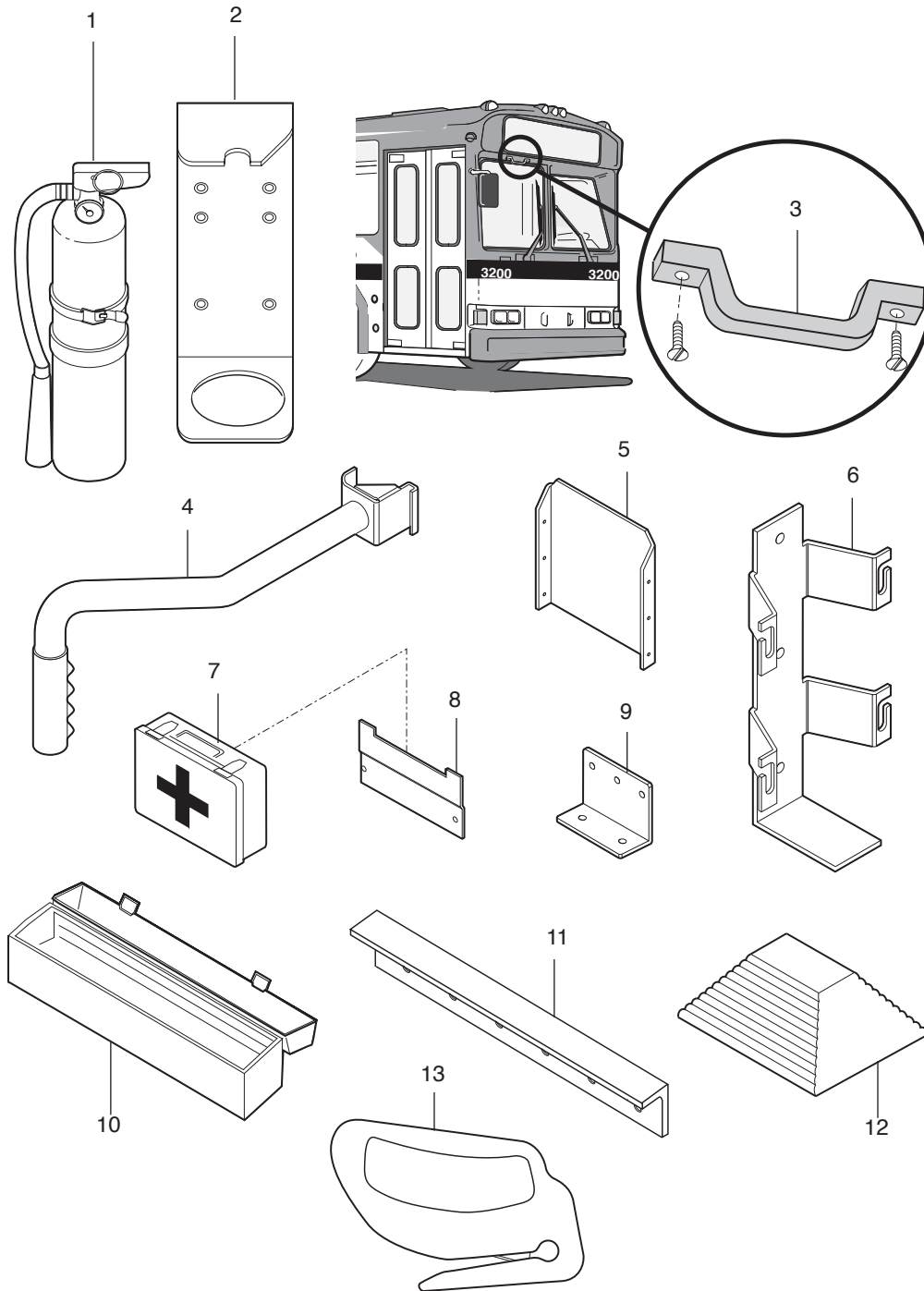

27-007128

ITEM	PART NO.	DESCRIPTION	QTY.
1.	59-00006-000	Extinguisher, Fire 5# dry, 16"	A/R
	59-00006-002	Extinguisher, Fire 5# dry, 15.3"	A/R
	59-00006-003	Extinguisher, Fire 10# dry, 20"	A/R
	59-00006-005	Extinguisher, Fire 10# dry, 16.1"	A/R
	59-00006-006	Extinguisher, Fire 5# dry, 16.5"	A/R
	59-00006-007	Extinguisher, Fire 20# dry, 24"	A/R
	2.	40-44014-000	Bracket, Fire Extinguisher
3.	54-18740-000	Handle, Grab	A/R
	40-21857-000	Plate, Reinforcement	1
	54-13113-079	Capscrew, Hx Socket Hd	2
4.	17-42217-000	Handle, Pull	1
	15-39975-000	Grip, Rubber	1
	53-19100-000	Holder, Spring Loaded	2
	54-10163-003	Rivet, Monobolt	4
	40-34911-000	Plate, First Aid Kit Mtg	1
6.	18-42115-000	Bracket, Fire Extinguisher	A/R
7.	27-38346-000	First Aid Kit	A/R
	53-33696-000N	First Aid Kit	A/R
	27-46032N000	First Aid Kit	A/R
8.	40-08473-000	Bracket, First Aid Kit	A/R
9.	40-34912-000	Bracket, First Aid Kit	A/R
10.	53-16378-000	Road Flare Kit	1
	53-16378-001	Box, Road Flare	1
	53-16378-002	Flare, 20 Minute	1
	53-16378-005	Road Flare Kit	1
	53-16378-004	Box, Road Flare	1
	53-16378-003	Flare, 30 Minute	1
	59-12497-000	Triangle Flare Kit	1
	40-35538-000	Bracket, Wheel Chock Mtg	1
11.	53-16054-000	Chock, Wheel	1
13.	27-46567N000	Cutter, Seat Belt Webbing	1
	27-47196N000	Cutter, Seat Belt Webbing	1
	53-23280-003	Key, Tubular	1

Driver’s Heater.....	406
Heater Piping.....	408
Defroster Duct	410
A/C Support Platform	412
Heater Booster Pump and Connections.....	414
Heater-A/C Transition Ducts.....	416
Driver’s Air Duct Assembly	418
A/C-Heater Drain Hoses.....	420
Air Conditioning Compressor Mounting.....	422
A/C Compressor: External Components	424
Clutch Repair Kit.....	426
A/C Compressor: Internal Components.....	428
Valve Plate Assembly	432
Compressor Gasket Set	434
Valve Assembly: Suction	436
Valve Assembly: Discharge.....	438
Condenser Fan Group	440
Motor Assembly: Condenser (Brushless)	442
Evaporator Blower	444
Motor Assembly: Evaporator (Brushless).....	446
Refrigeration Components	448
Heater Components.....	452
Receiver Tank Group	454
Valve Asm: Solenoid	456
Valve Asm: EPR.....	458
Relief Valve Assembly	460
Pressure Valve Assembly	462
Electrical Components.....	464
Weather Pack Connectors	466
Intelligaire II Assembly	468
Main Harness, Intelligaire.....	470
Solenoid Panel Group.....	472
Structural Components	474
Insulation Group	476
Decal / Nameplates.....	478

ITEM	PART NO.	DESCRIPTION	QTY.
1.	21-43550CXXXXX	Heater Asm, Driver (Brush Motors / Manual Control)	1
2.	82-21969-000	Motor Asm, 24V (Brushes)	2
3.	82-42612-000	Ring Asm, Entry	2
4.	82-42906-000	Wheel, Blower	2
	82-42441-000	Clip, Wheel Retainer	2
	82-42613-000	Nut, 10-32 UNF Nylock	4
5.	Ref Only	Housing Asm, Blower (Sold w/ item #6 & Includes Item #2)	2
6.	82-42614-000	Blower Asm, Brush Motor (Includes items 2-5)	2
7.	82-22002-002	Bracket Asm, Water Valve Mounting	1
8.	82-21973-000	Valve Asm, Water	1
9.	82-21966-000	Tube Asm, Inlet	1
10.	82-21964-005	Fitting, Inlet Tube	1
11.	82-21971-000	Tube Asm, Outlet	1
12.	82-21964-011	Fitting, Outlet Tube	1
13.	82-22003-001	Panel Asm, Upper Front	1
14.	82-22003-002	Panel Asm, Lower Front	1
15.	82-22003-003	Angle, Panel Mounting	1
16.	82-21963-000	Filter, Aluminum Mesh	1
17.	82-21975-000	Cable Asm, Heat Control (40.50")	1
18.	82-21975-001	Cable Asm, Temp Control (65.30")	1
19.	82-21965-000	Core Asm, Heater	1
20.	82-21964-006	Deckplate, Core Mounting	1
21.	82-21964-007	Bracket, Core Mounting	1
22.	82-21964-008	O-Ring, #8	1
23.	82-21964-009	O-Ring, #10	1
24.	82-21964-010	Clip	1
25.	82-21964-000	Kit, Heater Core w/ Plumbing	1
26.	82-21968-000	Controller, Brush Motor	2
27.	82-21967-000	Louver, Driver Heater	1
28.	82-21962-000	Cap, Outlet (2" Vinyl)	1
29.	82-22003-000	Case Asm, Driver Heater	1
30.	82-21972-003	Harness Asm, Heater (Brush / Cable)	1
31.	82-25012-001	Door Asm, Air Flow (Cable)	1
32.	82-22003-004	Bracket, Heater Mounting	1
The Following Items Are Not Shown			
	21-42003-001	Bracket, Heater Shutoff Valve	1
	53-21364-047	Clamp, Constant Tension Hose 1.02-1.22	8
	53-21364-046	Clamp, Constant Tension Hose .91-1.10	8
	53-27344-000	Valve, Shutoff 1/4 Turn 3/4NPT	2
	54-11320-003	Bolt, Hexhead 3/8-16 X 1.0 Gr5	2
	54-12540-005	Locknut, Nylok 1/4-20 Gr5	8
	54-12540-007	Locknut, Nylok 3/8-16 Gr5	2
	54-12600-006	Flatwasher, 1/4"	8
	54-12600-008	Flatwasher, 3/8	2
	54-12896-012	Elbow, 90° Street 3/4 Npt Brass	2
	54-13134-017	Connector, Barbed .75 Hose X .75MPT	6
	55-16051-002	U-bolt, W/Nuts 1/4-20	4
	56-09015-000	Hose, 3/4 ID	A/R
	53-25035-000	Diffuser, Air Flow LH Vent	1
	56-08298-000	Hose, Air Vent 2.0" I.D.	1
	53-21364-005	Clamp, Constant Tension 1.94-2.13"	2
	40-25039-000	Bracket, Air Flow Diffuser	1

HEATER PIPING

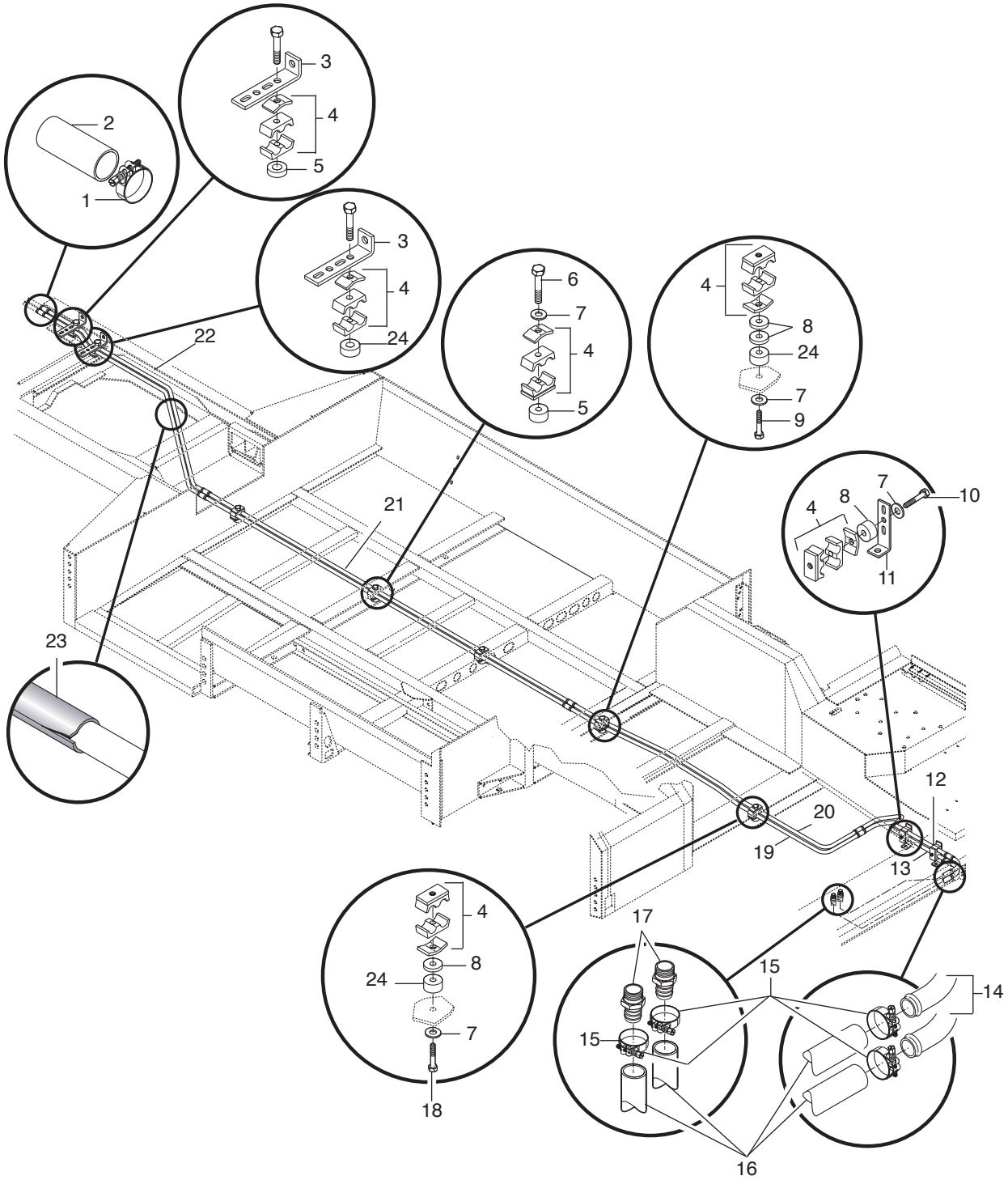

21-0002-0701C,R
21-004467
21-0002-0701C, R

ITEM	PART NO.	DESCRIPTION	QTY.
1.	53-21364-046	Clamp, Hose Constant Tension (0.91-1.10) Oetiker	A/R
2.	56-09015-000	Hose, Silicone 3/4" ID	A/R
3.	40-35677-001	Bracket, Standoff	2
4.	54-15406-005	Clamp, Pipe Twin 3/4" O.D. (w/Bolt 5/16" x 1.75")	A/R
5.	54-13117-022	Spacer, Clamp	1
6.	54-11318-010	Capscrew, 5/16"-18 x 2.75" GR5	A/R
7.	54-12600-007	Flatwasher, 5/16"	7
8.	05-47897-001	Spacer, Clamp 1.25" OD x .50" height x .75" ID	5
9.	54-11318-015	Capscrew, 5/16"-18 x 4.0"	1
10.	54-11318-009	Capscrew, 5/16"-18 x 2.5"	A/R
11.	40-35677-002	Bracket, Standoff	2
12.	21-49032-000	Pipe, Water Heater	1
13.	21-49033-000	Pipe, Water Heater	1
14.	21-40030-000	Elbow, Copper 3/4"	2
	21-51399-000	Valve, Shutoff	1
15.	53-21364-046	Clamp, Hose Constant Tension (0.91-1.10) Oetiker	A/R
16.	56-09015-000	Hose, Heater, 3/4"	A/R
17.	54-13134-017	Adapter, 3/4MPTX3/4	2
18.	54-11318-012	Capscrew, 5/16"-18 x 3.25"	A/R
19.	21-49031-000	Pipe, Water Heater	1
20.	21-49030-000	Pipe, Water Heater	1
21.	45-00042-000	Tube, Copper 3/4" Mid Chassis Lines	A/R
22.	21-49217-000	Pipe, Water Heater	2
23.	54-02133-000	Insulation, Pipe	A/R
24.	05-47897-000	Spacer, Clamp 1.25" OD x .75" height x .75" ID	6

DEFROSTER DUCT

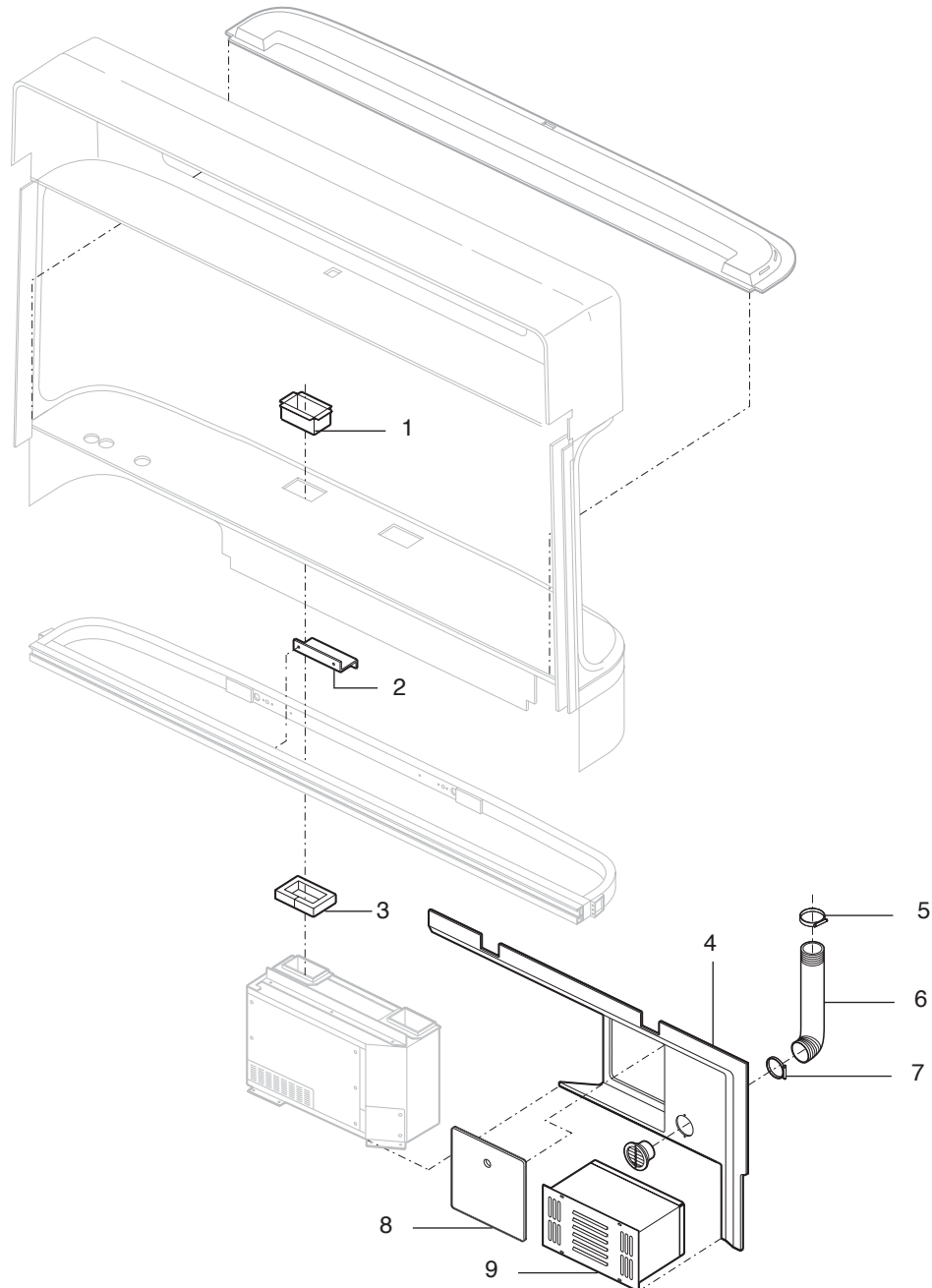

21-0010-0700C+A+J
21-005871
21-0010-0700C
21-0150-0700A
15-0035-0700J

ITEM	PART NO.	DESCRIPTION	QTY.
1.	15-41346-000	Duct, Defroster	2
2.	18-38135-000	Bracket, Heater Mtg	1
3.	21-48284-000	Gasket, Defroster Duct	2
4.	15-45682M001	Closeout, Frt Drivers Heater	A/R
	15-44603L000	Molding, Black Plastic Corner Trim 88° 1.26" x 1.5"	A/R
5.	54-00025-011	Clamp, Hose	2
6.	56-00517-000	Hose, 2.75	A/R
7.	15-37614-000	Louver Asm, 2.5 Round	1
	54-00025-011	Clamp, Hose #40	2
8.	15-43815-001	Panel, Closeout	1
	54-37647N000	Latch Asm, Quad Panel	1
	42-09396-000	Plate Asm, Hose Connection	1
	54-07101-004	Rivet, Pop 3/16 Open End	4
9.	51-29204-000	Heater, Stepwell	1

A/C SUPPORT PLATFORM

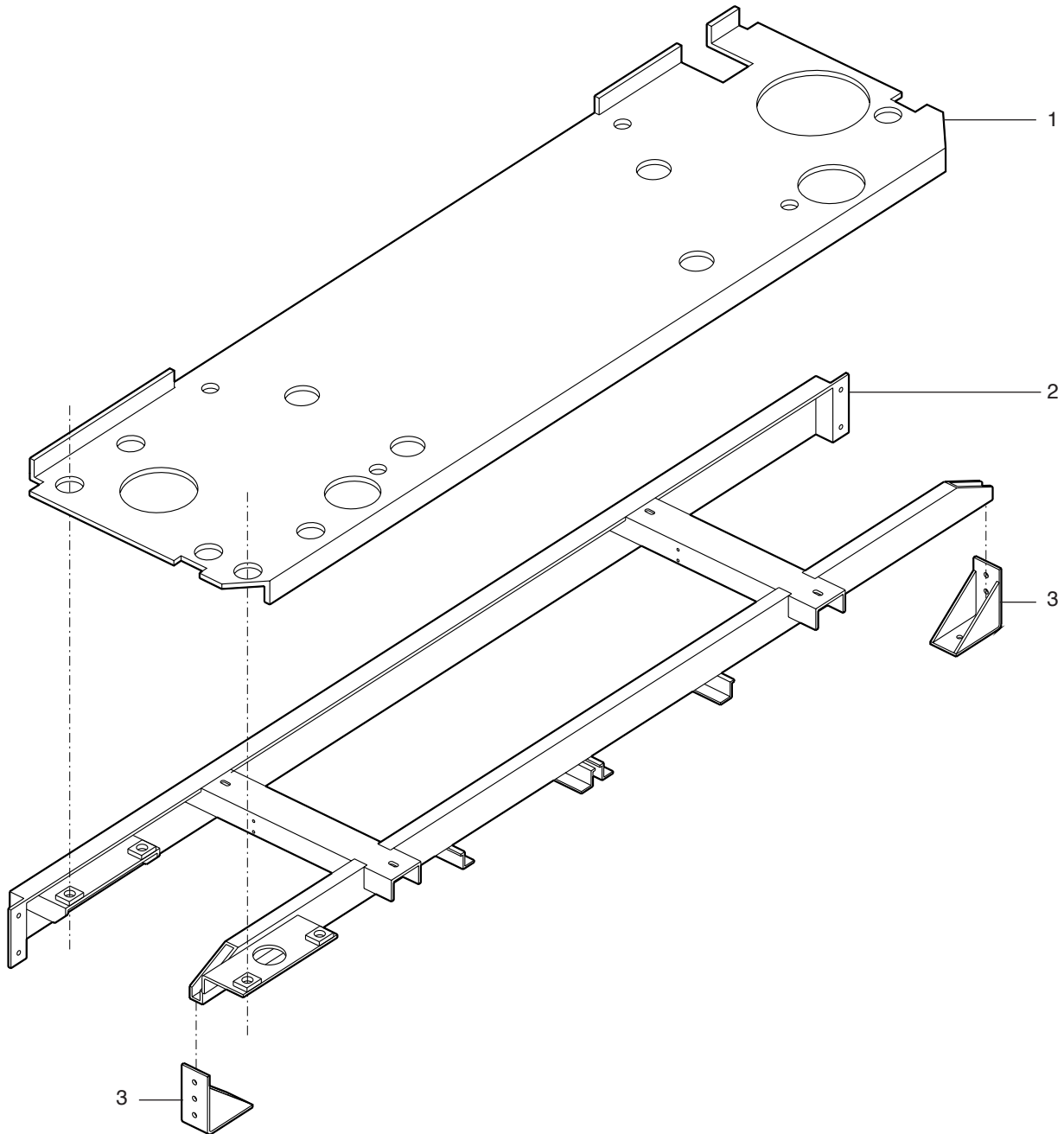

- 21-0050-0701A+0700B,D
- 21-000179
- 21-0050-0701A
- 21-0052-0700B, D

ITEM	PART NO.	DESCRIPTION	QTY.
1.	14-51186M001	Panel, A/C Unit SSTL	1
2.	14-51188-000	Supt Asm, A/C Unit	1
3.	14-37620-000	Bracket Asm, A/C Unit	2
	14-51724-005	Insulation, Sound Absorbing	1
	14-51724-006	Insulation, Sound Absorbing	1
	14-51724-007	Insulation, Sound Absorbing	1
	54-12061-010	Flatwasher, Hard 1/2	4
	54-12551-009	Locknut, Nylok 1/2-20 Gr8	4
	54-13559-005	Bolt, Flghd 1/2-20 X 1.5 Gr8	4
	14-51208-000	Closeout, Muffler	1
	54-12540-003	Nut, Nylock 10-24 gr5	2
	54-12600-003	Flatwasher, #10	2
	54-14274-04Z	Screw, Mach. 10-24X.50 PHCR	2
	54-11321-005	Bolt, Hxhd 3/8-16 x 1.50 Gr8	6
	54-12541-007	Locknut, Nylok 3/8-16 Gr8	6
	54-12601-007	Flatwasher, 5/16 Hard	12
	54-12605-004	Flatwasher, Fender 3/8	4
	54-1201-010	Flatwasher, 1/2	4
	54-12605-009	Flatwasher, Fender 5/16	7
	54-37358-000	Nut Plate, Cobolt M8	7
	54-37359-001	Bolt, Button Torx Head M8 X 15 mm	7
	54-37359-003	Bolt, Button Torx Head M8 X 25 mm	4

HEATER BOOSTER PUMP AND CONNECTIONS

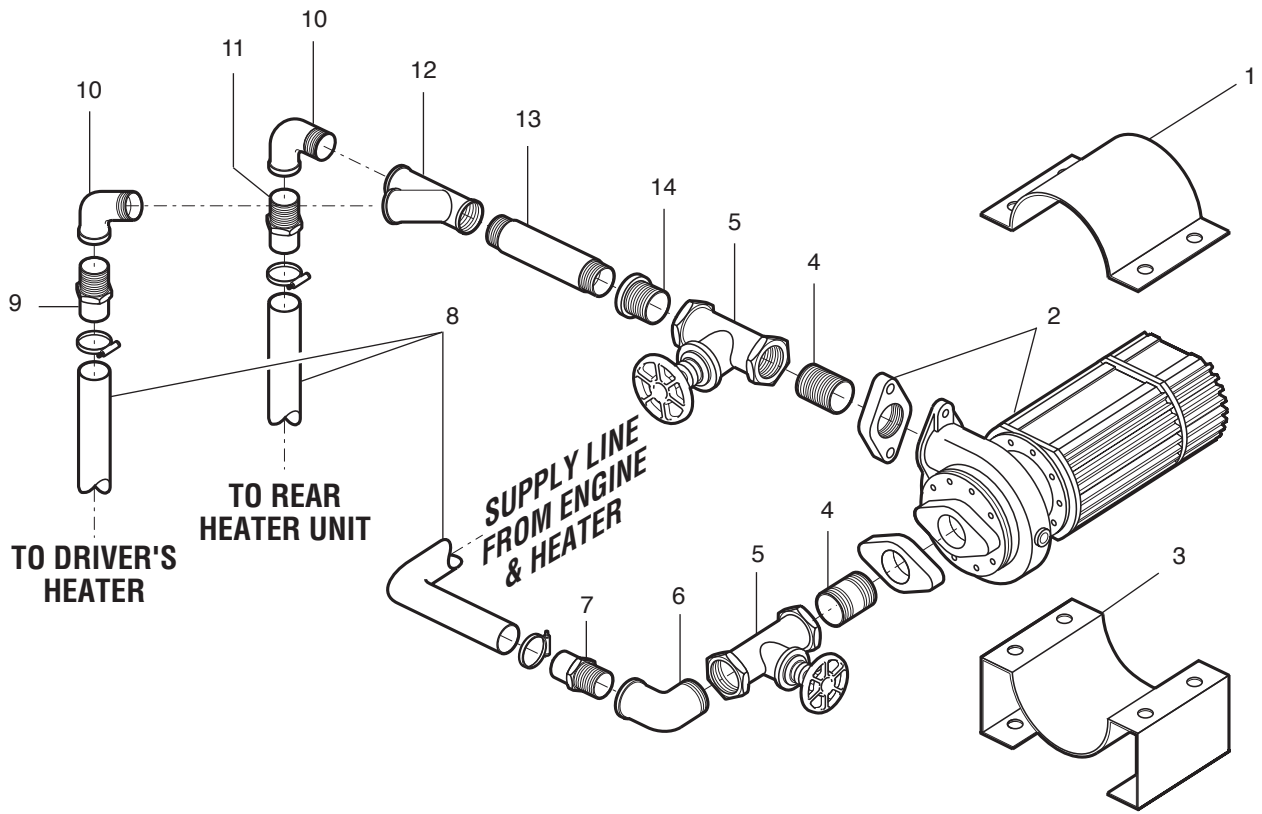

21-0051-0703AP,E,P
21-007263
21-0051-0703AP, E, P

HEATER BOOSTER PUMP AND CONNECTIONS

ITEM	PART NO.	DESCRIPTION	QTY.
1.	40-26093-000	Bracket, Booster Pump Mtg	1
	54-12605-006	Flatwasher, Fender 7/16	4
2.	21-57567-000	Pump, Booster	1
3.	42-25180-000	Bracket Asm, Booster Pump Mounting	1
	53-28088-001	Mount, Center Bonded Neoprene	4
	54-11320-005	Bolt, Hxhd 3/8-16X1.5 Gr5	4
	54-12540-007	Locknut, Nylock 3/8-16 Gr5	4
	54-12600-008	Flatwasher, 3/8	4
4.	54-12857-001	Nipple, 1" NPT, Brass	2
	54-25195-012	Tee, Lateral 1.0" NPT	1
	54-12899-016	Elbow, 45° 1.0" NPT	1
	54-13134-017	Connection, Hose 3/4" NPT x 3/4" I.D. Tube	2
5.	53-27344-001	Valve, 1"	2
6.	54-12896-016	Elbow, 90° Street, 1"NPT, Brass	1
7.	55-09000-001	Adapter, Hose, Brass	2
8.	56-09018-000	Hose, 1.12" Silicone	A/R
	53-21364-002	Clamp, Constant Tension Hose	4
	55-34519-018	Clamp, Loom, SSTL Yellow Cushion 1.13" ID	4
	40-35677-000	Bracket, Standoff 5.25" Extension	A/R
	40-35677-001	Bracket, Standoff 6.25" Extension	A/R
	40-35677-002	Bracket, Standoff 4.59" Extension	A/R
	40-35677-003	Bracket, Standoff 2.88" Extension	A/R
	54-12976-017	Adapter	1
	54-12854-003	Nipple, Brass 2 X 3/4	1
	54-12902-012	Elbow, Pipe Cast 3/4 X 3/4	1
9.	54-13134-017	Connection, Hose 3/4" NPT x 3/4" I.D. Tube	1
10.	54-12896-012	Elbow, 90° Street, 3/4" NPT, Brass	2
11.	50-29237-001	Adapter, Hose Conn 3/4 MPT X 3/4 T	1
12.	54-25195-012	Tee, 45° Lateral, 3/4"NPT	1
13.	54-12854-011	Nipple, Pipe 3/4NPT X 6.0" Brass	1
14.	54-12961-014	Bushing, 1.0" NPT x 3/4" NPT	2

HEATER-A/C TRANSITION DUCTS

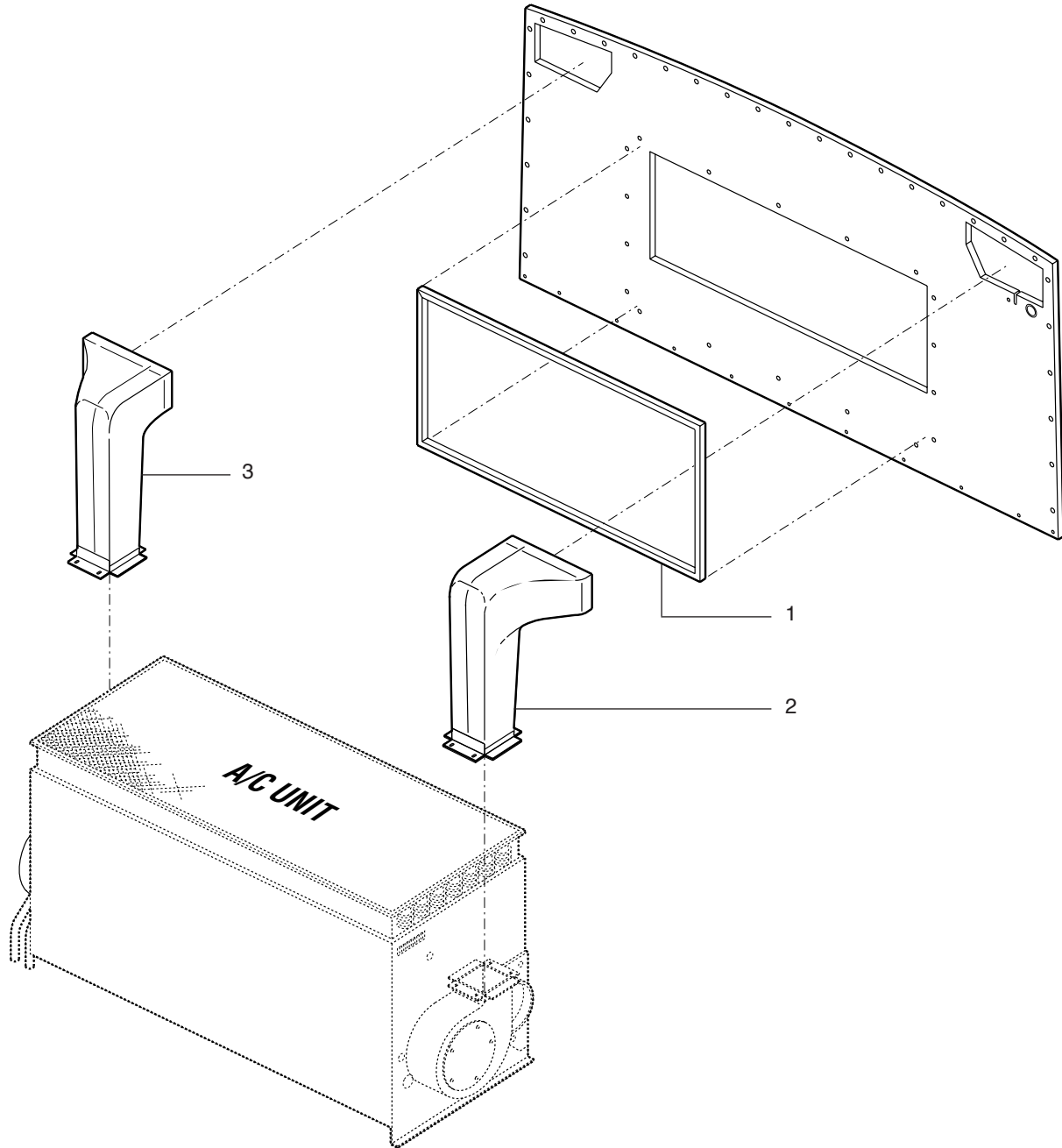

- 21-0200-0700D+B
- 21-000182
- 21-0200-0700D
- 21-0103-0700B

ITEM	PART NO.	DESCRIPTION	QTY.
1.	22-51082-000	Seal, A/C Unit	1
2.	22-50629N000	Duct, Transition, RH	1
3.	22-50630N000	Duct, Transition, LH	1
	15-51058-000	Spacer, HVAC Unit Asm.	2
	15-51058-001	Spacer, HVAC Unit Asm.	2

DRIVER'S AIR DUCT ASSEMBLY

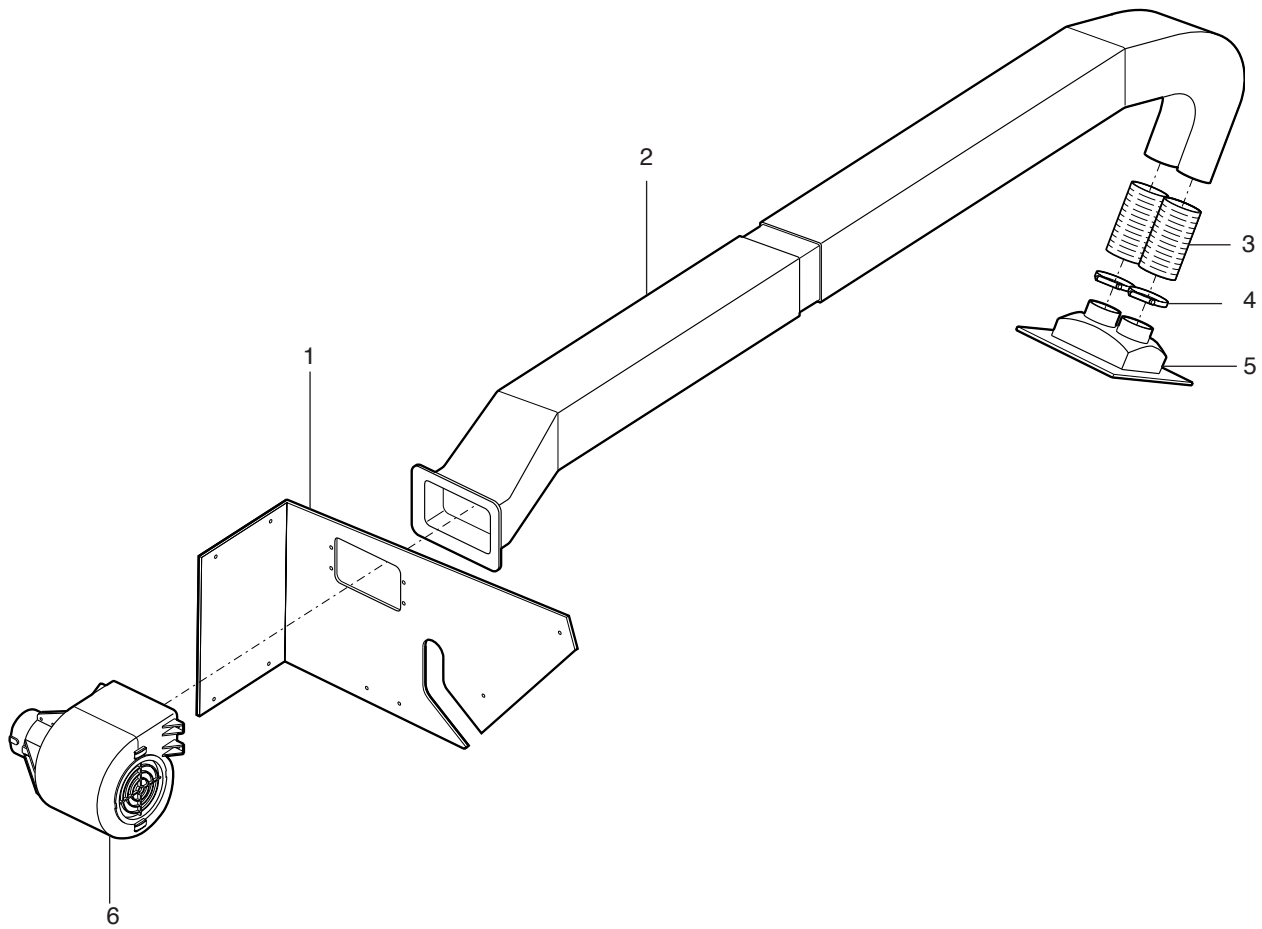

21-0250-0701A
21-003870
21-0250-0701A

ITEM	PART NO.	DESCRIPTION	QTY.
1.	18-47852-000	Plate, Fan Mtg	1
	99-32309-000	Tape, Adhesive	A/R
	15-37011-000	Bracket	1
2.	18-47784-000	Duct, A/C Driver's	1
	54-13119-003	Screw, #10-24 x .75" Taptite SPCL Phil	8
3.	56-00517-000	Hose, 2.75" Diameter x 72" Long	1
4.	53-09010-000	Clamp, Hose	4
5.	15-37992N000	Louver Asm, Double Square	1
6.	15-53175N000	Fan Asm, Electric	1
	54-14278-06Z	Screw, PH CR 1/4"-20 x .75"	4
	54-12600-006	Flatwasher, 1/4" Std	4
	54-13111-001	Screw, 10 X 5/8 Torx	13
	54-37359-001	Bolt, Button Torx Hd. M8 x 15mm	1
	54-37358-000	Nut Plate, Cobolt M8	2

A/C-HEATER DRAIN HOSES

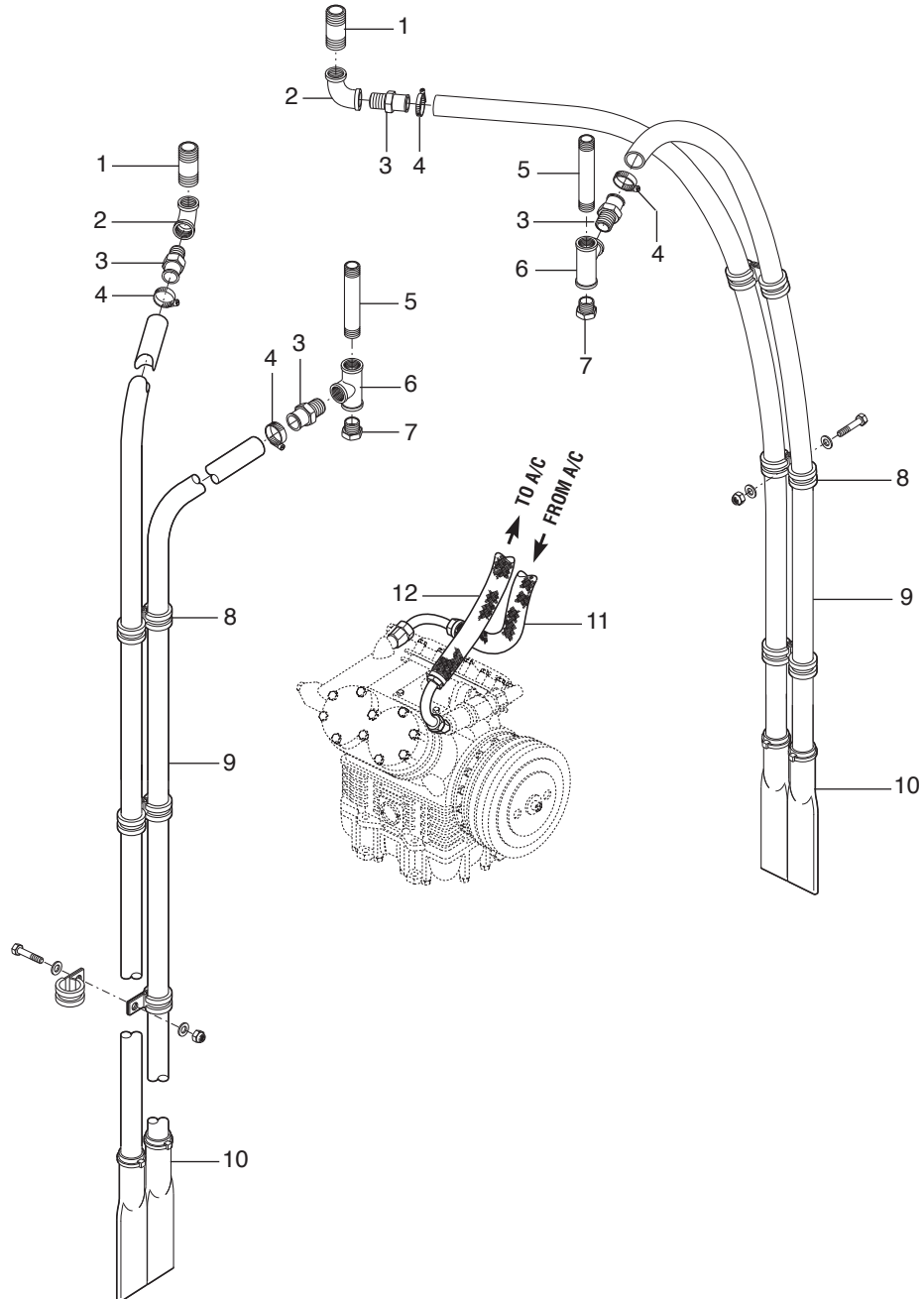

22-0020-0702K+(B)
22-005335
22-0020-0702K
21-0110-0701B

ITEM	PART NO.	DESCRIPTION	QTY.
1.	54-12852-003	Nipple, 3/4 NPT X 2"	2
2.	54-12894-012	Elbow, 3/4 NPT	2
3.	54-13134-017	Conn, Barbed 3/4 Hose X 3/4 MPT	4
4.	54-00025-005	Clamp, Hose #16 (1.12 Nom)	4
5.	54-12852-012	Nipple, 3/4NPT X 7.0	2
6.	54-12906-012	Tee, 3/4 X 3/4 X 3/4 NPT Galv	2
7.	54-12957-012	Plug, Hxhd 3/4 MPT Brass	2
	54-13055-039	O-Ring, #20	2
	54-13055-041	O-Ring, #16	2
8.	55-34519-018	Clamp, Loom	8
9.	56-09015-000	Hose, 3/4", Silicone	A/R
	56-09016-000	Hose, 7/8", Silicone	A/R
10.	45-12579-002	Tube, 2" Kazoo	4
11.	46-38363-033	Hose Asm., Discharge, #16 321 SSTL	1
12.	46-38363-040	Hose Asm., Suction, #20 FC555	1

LOW FLOOR



AIR CONDITIONING COMPRESSOR MOUNTING

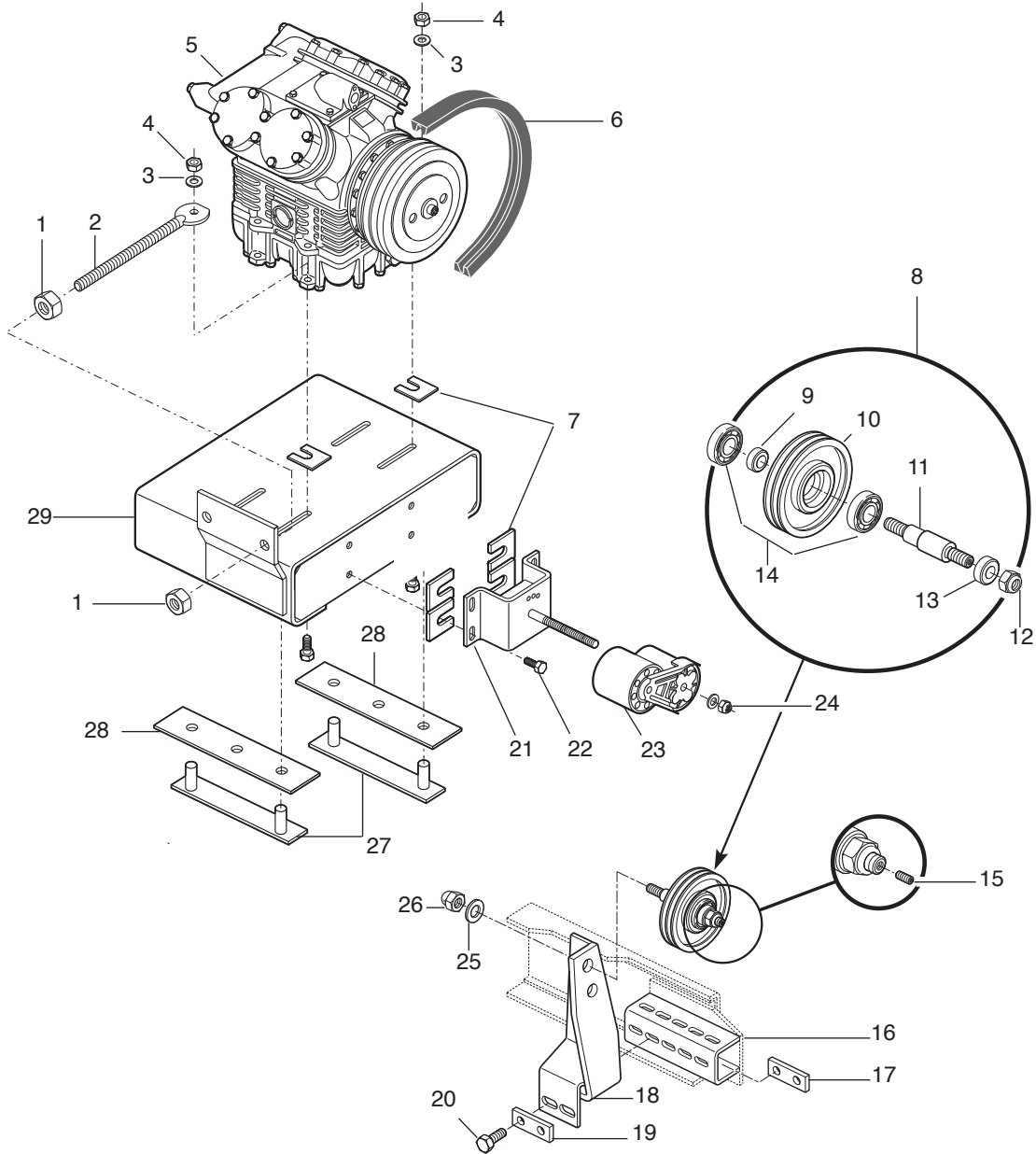

22-0050-0705G
22-006145
22-0050-0705G

AIR CONDITIONING COMPRESSOR MOUNTING

ITEM	PART NO.	DESCRIPTION	QTY.
1.	54-12536-009	Nut, 1/2"-13 GR5	4
2.	55-14801-000	Bolt, Eye	2
3.	54-12600-009	Flatwasher, 7/16"	4
4.	54-12540-008	Locknut, Nylock 7/16"-14 Gr.5	8
5.	Ref Only	Compressor, A/C (Refer to Compressor Page)	1
6.	53-02222-039	V-belt, 95.00	1
7.	22-40664-000	Shim	A/R
8.	01-37629-000	Pulley Asm., Idler	1
9.	01-37632-000	Spacer, Between Bearings	1
10.	01-37631-000	Pulley	1
11.	01-37630-000	Shaft	1
12.	54-12552-011	Nut, All Metal Lock 5/8"-18 Gr.5	1
13.	01-37633-000	Spacer, Locking	1
14.	01-37634N000	Bearing, 6205-2RS1/C3	2
15.	54-13119-088	Screw, Hex Socket 1/4"-28 x 3/16"	1
16.	06-52750-000	Bracket Asm., Pulley, Idler Mounting	1
17.	22-48067-000	Plate, Shuffle Double Bolt Mtg	2
18.	22-48062-000	Bracket Asm, Idler Mtg	1
19.	22-48066-000	Plate, Double Bolt Mtg to Idler Bracket	2
20.	54-11320-005	Bolt, 3/8"-16 x 1.5" Gr.5	4
21.	22-54791-000	Bracket, Tensioner Mtg	1
22.	54-11321-005	Bolt, Hxhd 3/8"-16 X 1.50" Gr8	4
23.	01-54765N000	Tensioner Asm, Belt	2
24.	54-12551-007	Nut, Hex Nylock 3/8"-24 Gr8	6
25.	54-12601-012	Flatwasher, Hard 5/8"	2
26.	54-12550-011	Locknut, Nylock, 5/8"-18, Gr.5	2
27.	22-44052-000	Plate Asm, Upper Shuffle 8.5" Center to Bolt Center	2
28.	45-15184-001	Shim, Freon Compressor Mtg	2
29.	22-44966-000	Bracket Asm, Freon Compr Mtg	1
	54-12551-009	Nut, Hex Nylock 1/2"-20 GR8	3
	54-12601-008	Flatwasher, 3/8	2
	54-11349-009	Bolt, 1/2"-20 UNF x 2.5" LG	3
	54-12601-010	Washer, 1/2" Hard Flat	1
	22-46714-000	Spacer Bar, Compressor Adjustment	2
	22-49037-000	Shim, Compressor, A/C	1
		(Seals, Adapters, Hoses, &Hardware for Comp. Mtg.)	

A/C COMPRESSOR: EXTERNAL COMPONENTS

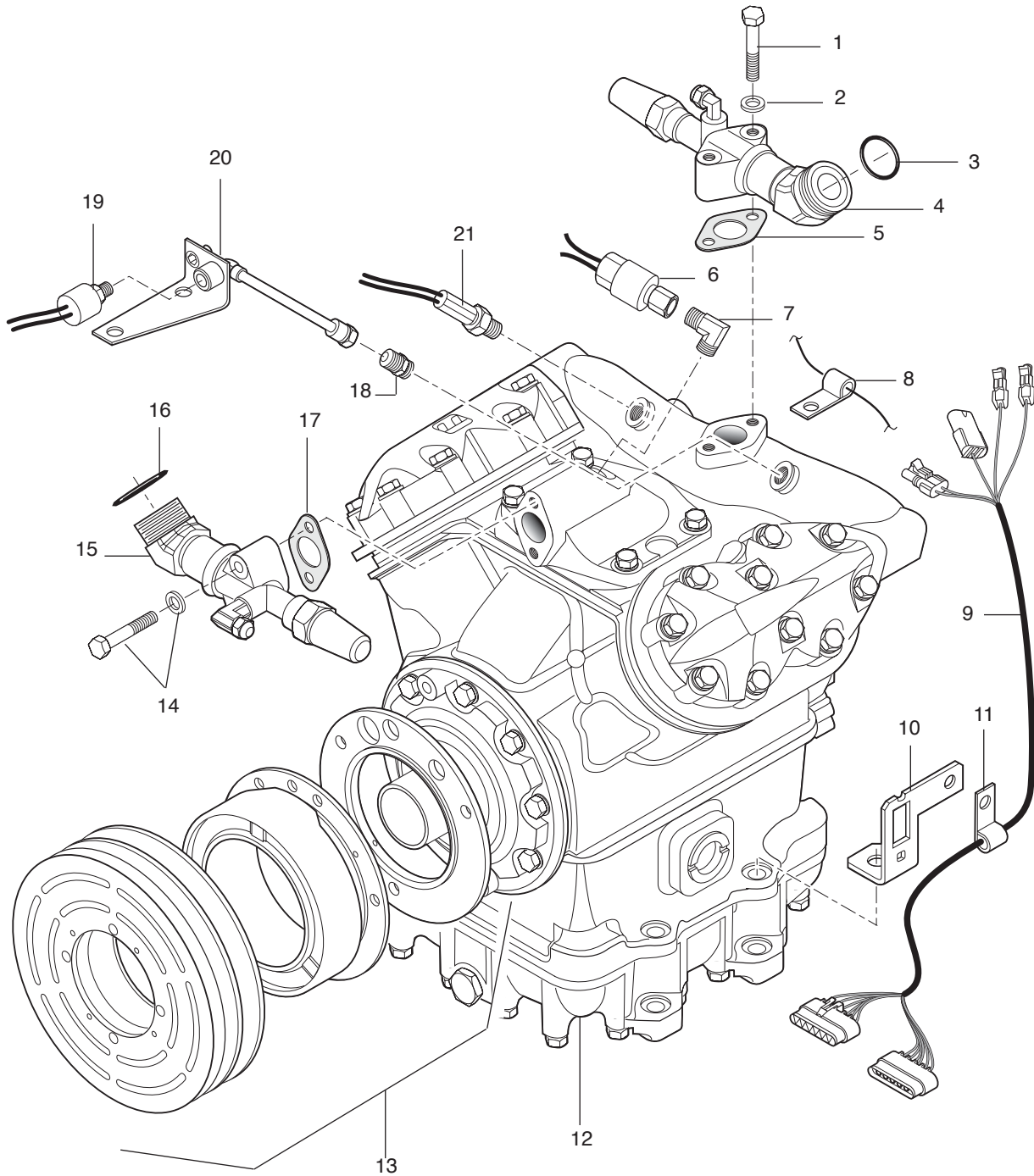

22-004659
22-49099-001

A/C COMPRESSOR: EXTERNAL COMPONENTS

ITEM	PART NO.	DESCRIPTION	QTY.
1.	82-14949	Screw, Discharge Valve	2
2.	82-14947-002	Washer, Sealing	2
3.	Ref Only	O-Ring (Refer to Discharge Valve pg)	1
4.	Ref Only	Valve, Discharge (Refer to Discharge Valve pg)	1
5.	82-19696-000	Gasket, Discharge Valve	3
6.	82-28590-000	Switch Asm, Low Pressure Cutout	1
	82-28590-001	Switch (Only)	1
7.	82-17137	Coupling	1
	82-13544-000	Gasket, Coupling	1
8.	82-14954-000	Clamp, Harness	2
9.	82-28592-000	Harness, Compressor Grp	1
	82-28592-001	Connector (6 Positive)	1
	82-28592-002	Diode, Harness	1
	82-28592-003	Lock, Secondary	1
	82-28592-004	Cover, Connector	1
10.	82-31149-000	Bracket, Compressor Harness	1
	82-15027-007	Screw, Harness Bracket	1
	82-31149-001	Flatwasher	1
	82-14992-003	Nut	1
11.	82-2859-000	Clamp, Harness	1
	82-15005-002	Screw, Clamp	1
	82-14992-008	Flatwasher	2
	82-14992-005	Nut	1
12.	Ref Only	Compressor (Refer to Compressor Pg)	1
13.	82-08913-000	Kit, Clutch Drive Repair	1
14.	Ref Only	Pulley (Refer to Clutch Pg)	1
15.	Ref Only	Field, Clutch (Refer to Clutch Pg)	1
16.	Ref Only	Plate, Clutch (Refer to Clutch Pg)	1
17.	82-14951-000	Screw, Suction Valve	2
	82-14951-001	Flatwasher	2
18.	Ref Only	Valve, Suction (Refer to Suction Valve pg)	1
19.	82-09190-000	O-Ring	1
20.	82-09189-000	Gasket, Suction Valve	2
21.	82-28591-000	Switch Asm, High Pressure cutout	1
	82-28591-001	Switch (Only), High Pressure Cutout	1
22.	82-21295-000	Bracket & Tube Asm, High Pressure Switch	1
23.	Ref Only	Valve, Pressure (Refer to Pressure Valve Pg)	1
24.	82-25183-000	Sensor	1

CLUTCH REPAIR KIT

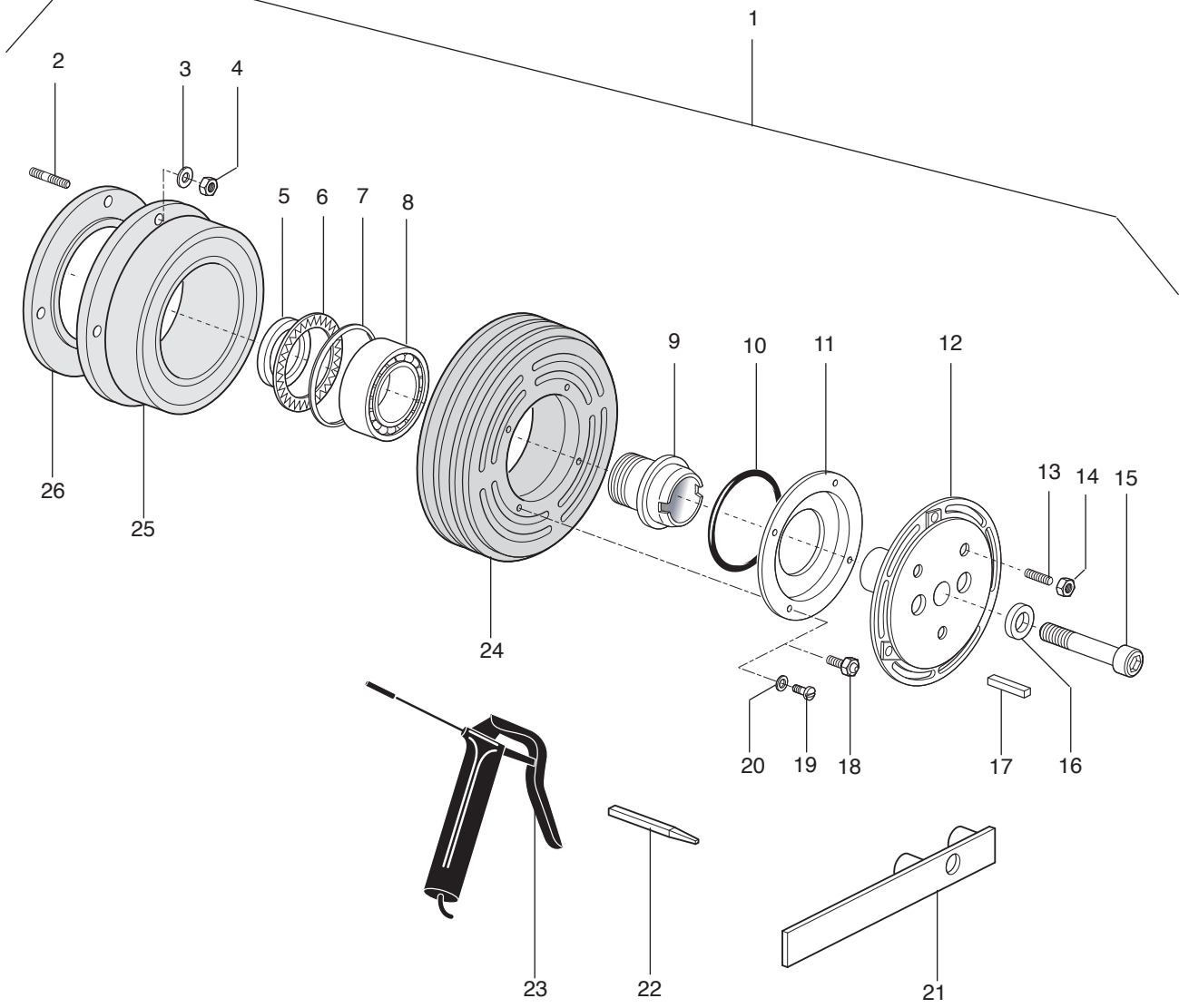

22-004653
22-49099-001

ITEM	PART NO.	DESCRIPTION	QTY.
1.	82-08913-000	Kit, Clutch Drive Repair (Incls Items 1-20)	1
2.	82-09231-000	Stud, Clutch	3
3.	82-14975-000	Lockwasher	3
4.	82-14975-001	Nut	3
5.	82-08657-000	Spacer, Bearing	1
6.	82-09185-000	Seal, Rear	1
7.	82-09230-000	Snap Ring, Internal	1
8.	82-09240-000	Kit, Clutch Bearing (Not sold Sep.-Incls Items 6, 7, 10, 11 & 18)	1
9.	82-08656-002	Nut, Clutch	1
10.	82-09192-000	O-Ring	1
11.	82-09159-000	Seal & Retainer, Front	1
12.	82-14979-001	Hub & Armature (.224 thick)	A/R
	82-14979-002	Hub & Armature (.344 thick)	A/R
13.	82-23680-000	Screw, Set	3
14.	82-23680-001	Nut	1
15.	82-05973-008	Screw	1
16.	82-20965-002	Washer	1
17.	82-20965-003	Key, Shaft	1
18.	82-09159-001	Fitting, Grease	1
19.	82-14978-000	Screw, Seal	4
20.	82-14978-001	Lockwasher	4
21.	82-09171-000	Puller, Clutch	1
22.	82-28596-000	Tool, Keyway Alignment	1
23.	82-09170-000	Gun, Grease	1
24.	82-08912-001	Pulley, Clutch, 2-5V	1
25.	82-28595-000	Field, Clutch	1
26.	82-04199-000	Plate, Clutch	1

A/C COMPRESSOR: INTERNAL COMPONENTS

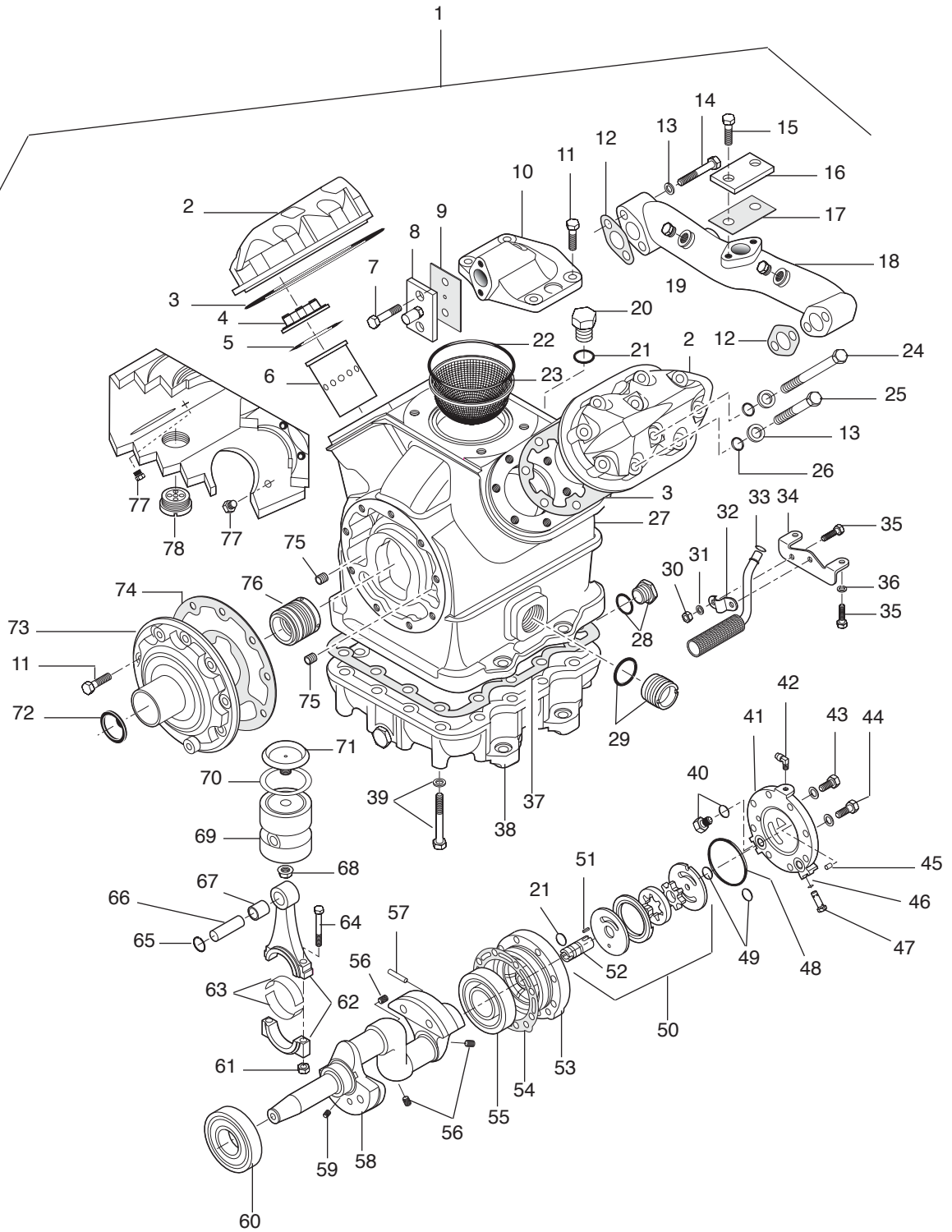

22-004649
22-49099-001

A/C COMPRESSOR: INTERNAL COMPONENTS

ITEM	PART NO.	DESCRIPTION	QTY.
1.	82-24524-000	Compressor (X426/R22)	1
2.	82-14666	Gasket, Cylinder Head	2
3.	82-05975-006	Head, Cylinder	2
4.	82-09179-001	Plate, Valve	4
5.	82-11380-000	O-Ring	4
6.	82-09173-000	Sleeve, Cylinder	4
7.	82-31082-000	Screw, Plate	2
8.	82-31081-000	Plate, Suction	1
9.	82-31080-000	Gasket, Suction	1
10.	82-05970-005	Manifold, Suction	1
11.	82-28600-000	Screw, Manifold	13
12.	82-19696-000	Gasket, Manifold	2
13.	82-14947-002	Washer, Sealing	24
14.	82-20969-001	Screw, Manifold	4
15.	82-16690	Screw	2
16.	82-31083-000	Plate, Discharge	1
17.	82-31084-000	Gasket, Discharge	1
18.	82-21138-000	Manifold, Discharge	1
19.	82-14962	Plug, Manifold	3
20.	82-14960-004	Plug, Oil Fill	1
21.	82-11379-002	O-Ring	2
22.	82-14948	O-Ring	1
23.	82-05978-001	Screen, Suction	1
24.	82-14961-002	Screw, 2-5/8" Long	8
25.	82-14961-001	Screw, 2" Long	12
26.	82-14961-003	O-Ring	20
27.	82-05975-001	Body, A/C Compressor	1
28.	82-05981-003	Plug, Magnetic	2
	82-05981-004	O-Ring	2
29.	82-05978-002	Indicator, Liquid	3
	82-05978-007	O-Ring	3
30.	82-14967-001	Nut	2
31.	82-14967-000	Lockwasher	4
32.	82-05983-002	Clamp, Screen	1
33.	82-14973	O-Ring	1
34.	82-05983-003	Bracket, Screen	1
35.	82-14968	Screw, Bracket	2
36.	82-05983-001	Screen, Oil Suction	1
37.	82-14971	Gasket, Oil Pump	1
38.	82-05975-008	Sump, Oil	1
39.	82-14972	Screw, Oil Pump	16
	82-09232-000	Flatwasher	16
40.	82-05982-008	Plug, Oil Pump Cover	1
	82-05981-004	O-Ring	1
(Continued on Next page)			

A/C COMPRESSOR: INTERNAL COMPONENTS (CONTINUED)

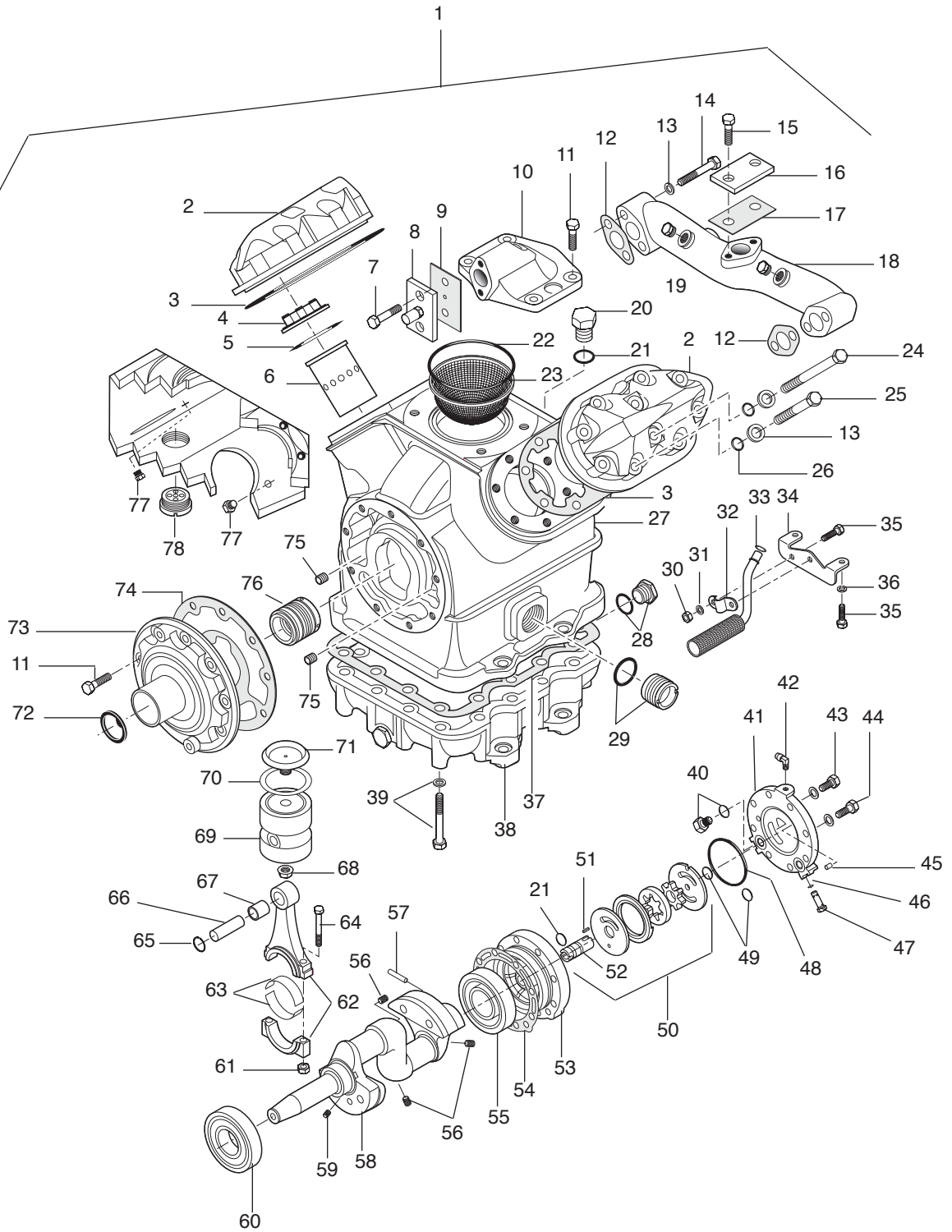

22-004649
22-49099-001

A/C COMPRESSOR: INTERNAL COMPONENTS (CONTINUED)

ITEM	PART NO.	DESCRIPTION	QTY.
		(Continued From Previous Page)	
41.	82-05982-003	Cover, Pump	1
42.	82-05982-005	Valve, Elbow, 90°	1
	82-28599-000	Valve, Tee	1
43.	82-14947-001	Screw, Pump	8
	82-09232-000	Flatwasher	8
44.	82-14964	Screw, Cover to Housing	2
	82-28598-000	Flatwasher	2
45.	82-14963-002	Pin, Dowel	1
46.	82-09174-002	O-Ring	1
47.	82-09174-001	Regulator	1
48.	82-11379-000	O-Ring	1
49.	82-11379-001	O-Ring	2
50.	82-09181-000	Pump, Oil (Incls items 21, 51 & 52)	1
51.	82-05982-010	Key, Shaft	1
52.	82-30724-000	Shaft, Oil Pump	1
53.	82-05982-001	Housing, Pump	1
54.	82-05982-009	Gasket, Pump End	1
55.	82-09253-000	Bearing, Ball	1
56.	82-14960-001	Plug	3
57.	82-05975-005	Pin, Dowel	1
58.	82-09182-000	Crankshaft	1
	82-14960-002	Rivet, Counterweight	A/R
59.	82-09182-001	Plug, Metering	1
60.	82-23683-000	Bearing, Ball	1
61.	82-14956-000	Nut, 12point	2
62.	82-09172-000	Rod, Connecting	4
63.	82-09175-001	Bearing Set, Connecting Rod (Std)	1
	82-20963-000	Bearing Set, Connecting Rod (.005 US)	4
	82-16072	Bearing Set, Connecting Rod (.010 US)	4
	82-20963-001	Bearing Set, Connecting Rod (.020 US)	4
	82-20963-002	Bearing Set, Connecting Rod (.030 US)	4
64.	82-14956-001	Bolt, Connecting Rod	2
65.	82-05976-003	Ring, Retaining	8
66.	Ref Only	Pin, Piston (Not Sold Separately)	4
67.	82-14957	Bushing, Piston Pin	4
68.	82-05975-003	Nut	1
69.	82-14958	Piston, A/C Compressor	1
70.	Ref Only	Reed, Piston (Not Sold Separately)	1
71.	Ref Only	Head, Piston (Not Sold Separately)	1
72.	82-14541	Seal, Oil	1
73.	82-09178-000	Housing, Bearing	1
74.	82-09188-000	Gasket, Drive End	1
75.	82-05983-005	Valve, Check	2
76.	82-24558-000	Seal, Crankshaft	1
77.	82-05981-002	Valve, Check	2
78.	82-05983-006	Valve, Check, Oil Return	1

VALVE PLATE ASSEMBLY

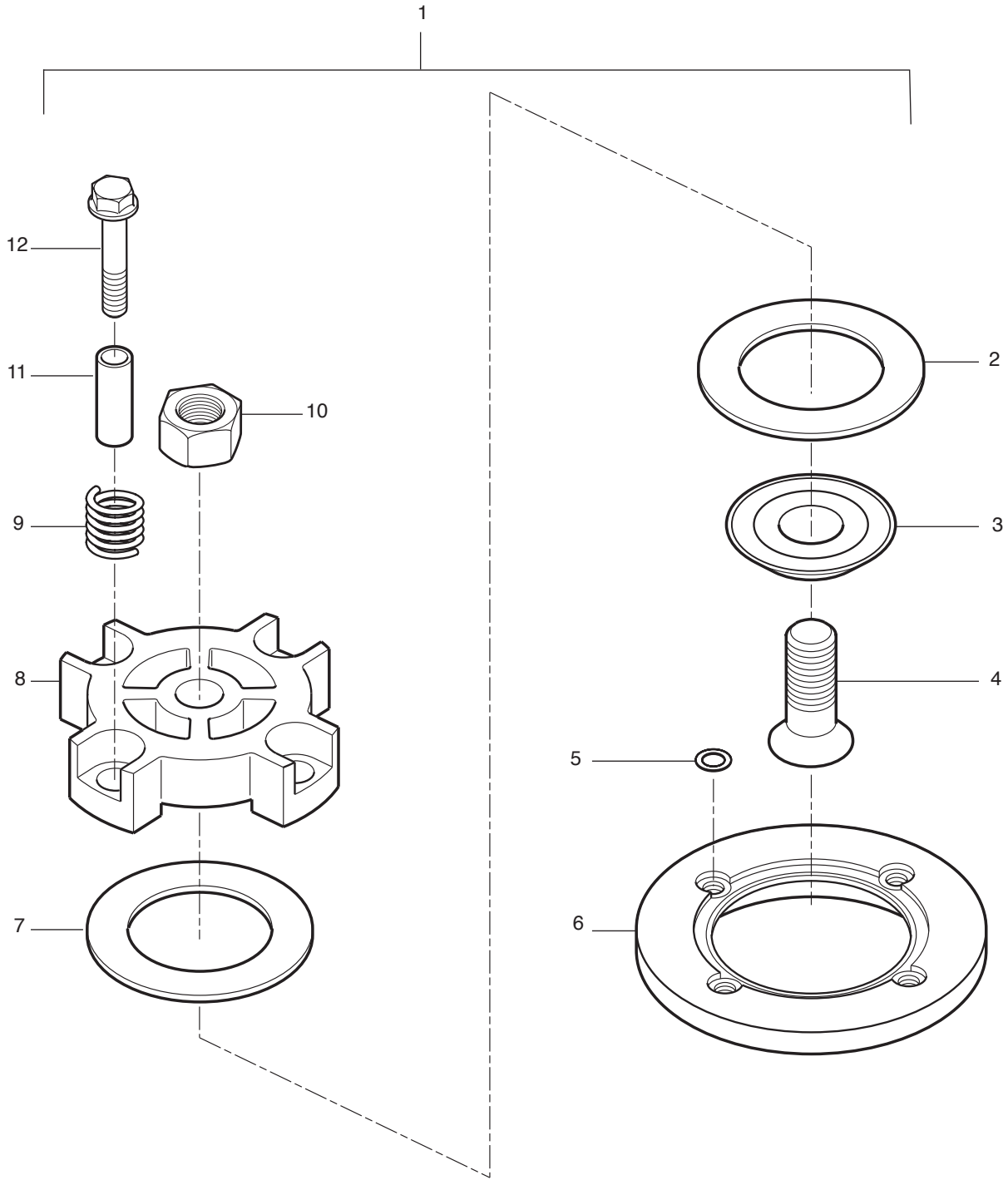

22-004650
22-49099-001

ITEM	PART NO.	DESCRIPTION	QTY.
1.	82-09179-001	Plate Asm, Valve	1
2.	82-14974-003	Reed	1
3.	82-14974-001	Retainer	1
4.	82-14974-000	Screw	1
5.	82-14974-006	Washer, Valve Plate	4
6.	82-14974-002	Plate	1
7.	82-14974-004	Washer, Wave	1
8.	82-14974-005	Cage	1
9.	82-14974-007	Spring, Compressor Valve Plate	4
10.	82-09179-002	Nut, Valve Asm	1
11.	82-17086	Sleeve, Valve Plate	4
12.	82-05978-006	Screw, Valve Plate	4

COMPRESSOR GASKET SET

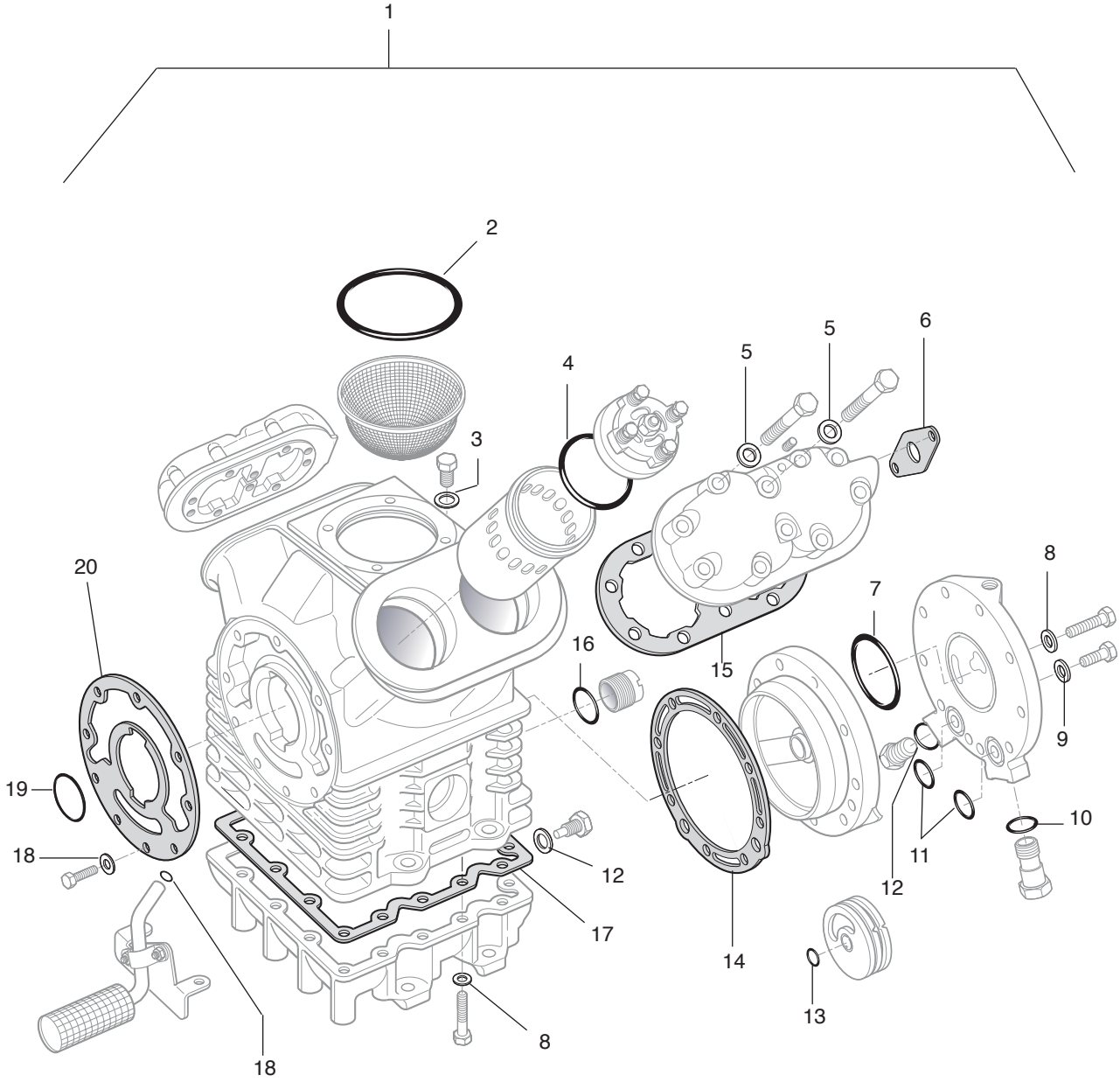

22-004652
22-49099-001

COMPRESSOR GASKET SET

ITEM	PART NO.	DESCRIPTION	QTY.
1.	82-14977	Kit, Gasket, Compressor	1
2.	82-14948	O-Ring, Throttling Valve	1
3.	82-20965-001	Washer, Oil Fill	1
4.	82-11380-000	O-Ring, Cylinder Sleeve	4
5.	82-14961-003	O-Ring, Cylinder Head Screw	20
6.	82-19696-000	Gasket, Manifold	3
7.	82-11379-000	O-Ring, Oil Pump to Hsg	1
8.	82-09232-000	Washer, Compressor Seal	57
9.	82-14951-001	Washer, Oil Pump	2
10.	82-09174-002	O-Ring, Regulator	1
11.	82-11379-001	O-Ring, Oil Galley	2
12.	82-05981-004	O-Ring, Oil Pump Plug	2
13.	82-11379-002	O-Ring, Oil Pump	1
14.	82-05982-009	Gasket, Pump Hsg	1
15.	82-14666	Gasket, Cylinder Head	2
16.	82-05978-007	O-Ring, Sight Glass	1
17.	82-14971	Gasket, Oil Sump	1
18.	82-14973	O-Ring, Oil Pickup Tube	1
19.	82-20965-000	O-Ring, Dust Seal	1
20.	82-09188-000	Gasket, Drive Plate	1

VALVE ASSEMBY: SUCTION

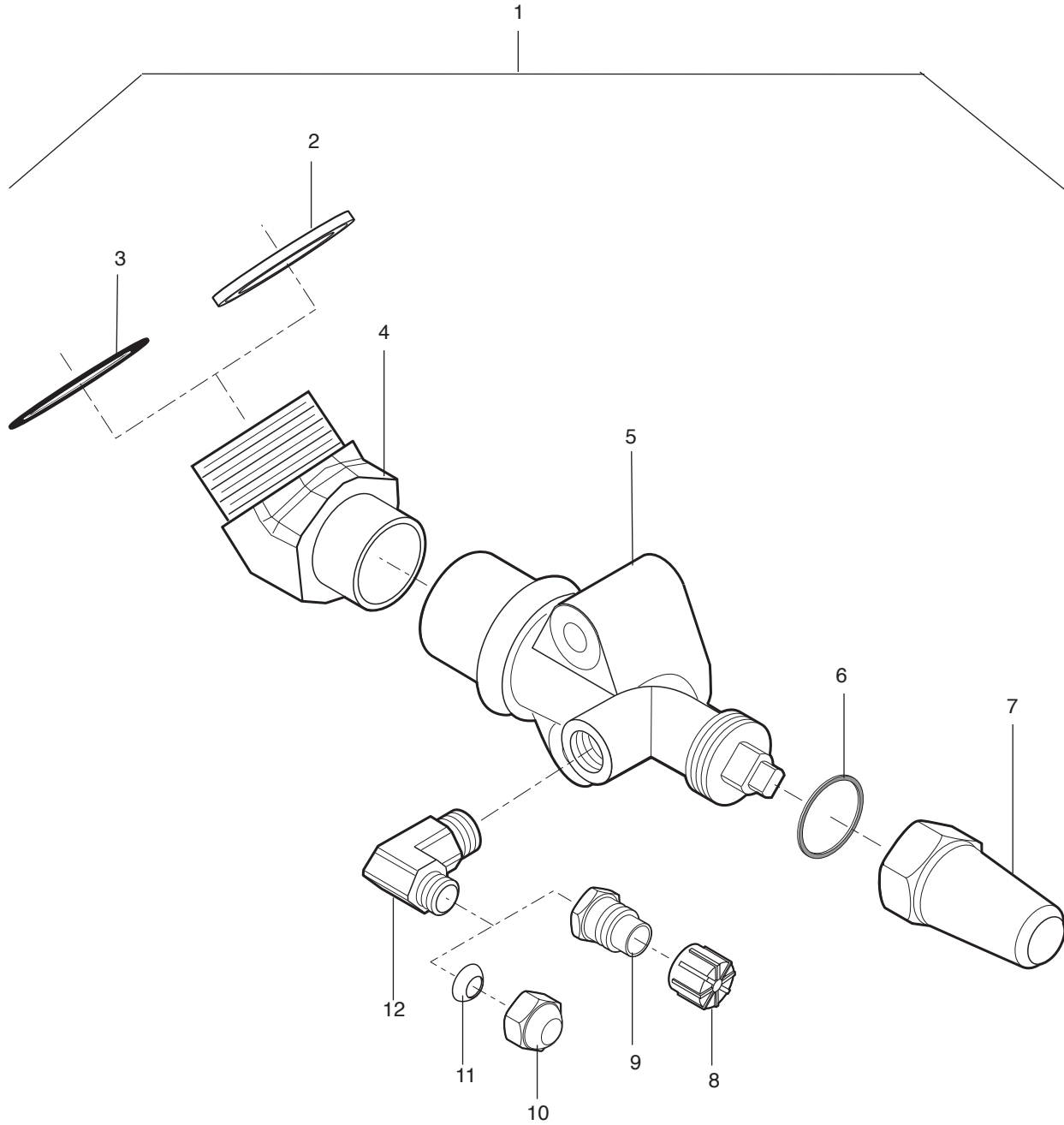

22-004803
22-49099-001

ITEM	PART NO.	DESCRIPTION	QTY.
1.	82-20983-000	Valve Asm, Suction	1
2.	82-20983-001	Washer, #20 Sealing (Brass)	1
3.	82-13055-039	O-Ring	1
4.	82-21200-000	Adapter	1
5.	82-05968-005	Valve, Suction	1
6.	82-09184-000	Gasket, Cap	1
7.	82-09236-000	Cap, Valve	1
8.	82-14990	Cap, Fitting (Blue)	1
9.	82-21314-001	Fitting	1
10.	82-11436-000	Cap, Elbow	1
11.	82-13544-000	Gasket, Elbow	1
12.	82-14980-001	Elbow	1

VALVE ASSEMBY: DISCHARGE

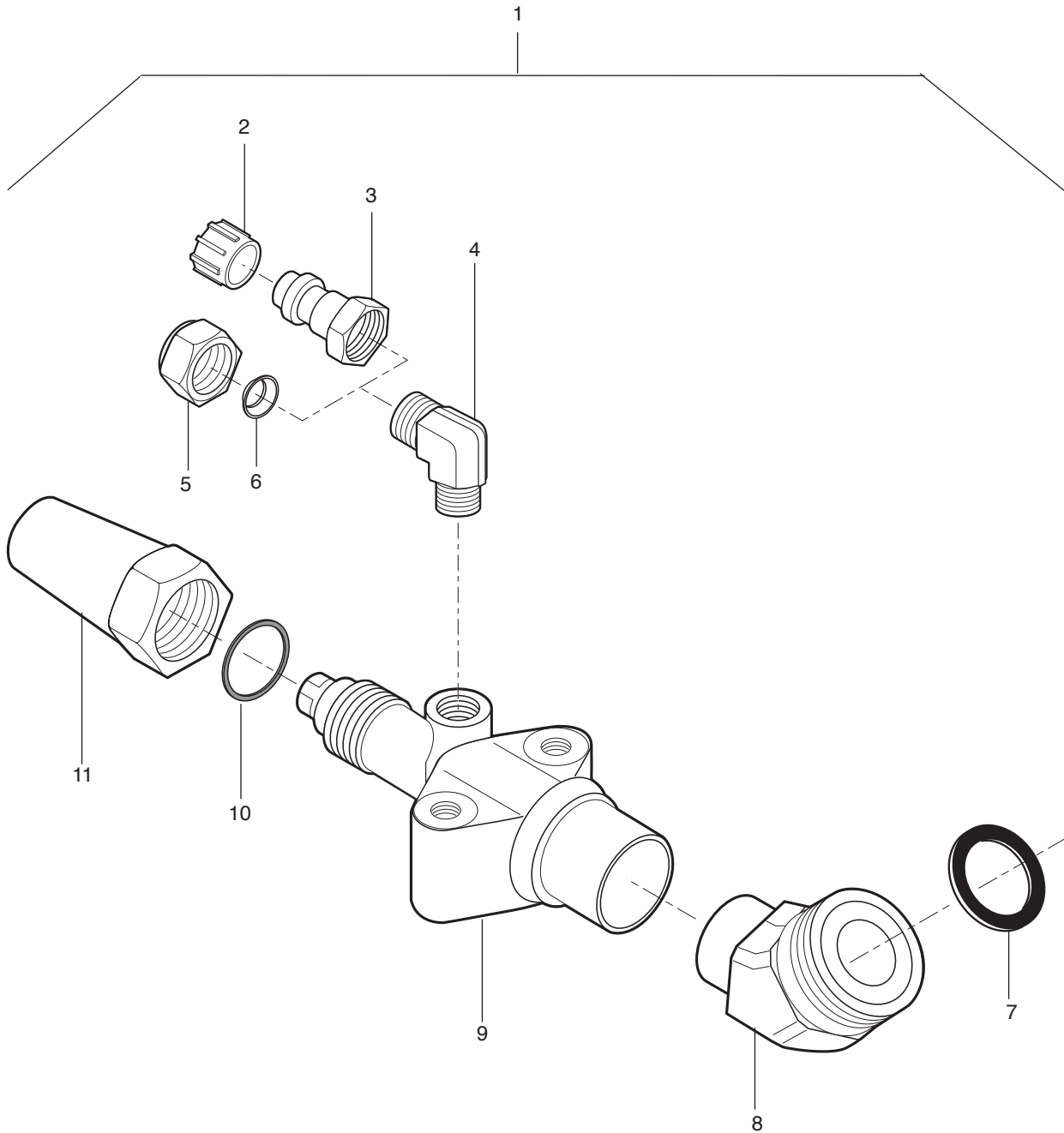

22-004802
22-49099-001

ITEM	PART NO.	DESCRIPTION	QTY.
1.	82-20509-000	Valve Asm, Discharge	1
2.	82-14987	Cap, Fitting (Red)	1
3.	82-21314-000	Fitting, Discharge	1
4.	82-14980-000	Elbow	1
5.	82-11436-000	Cap, Elbow	1
6.	82-13544-000	Gasket, Elbow	1
7.	82-31087-002	O-Ring	1
8.	54-13055-041	O-Ring, #16 (Brass)	1
9.	82-05968-007	Adapter	1
10.	82-05968-002	Valve, Discharge	1
11.	82-09184-000	Gasket, Cap	1
	82-09236-000	Cap, Valve	1

CONDENSER FAN GROUP

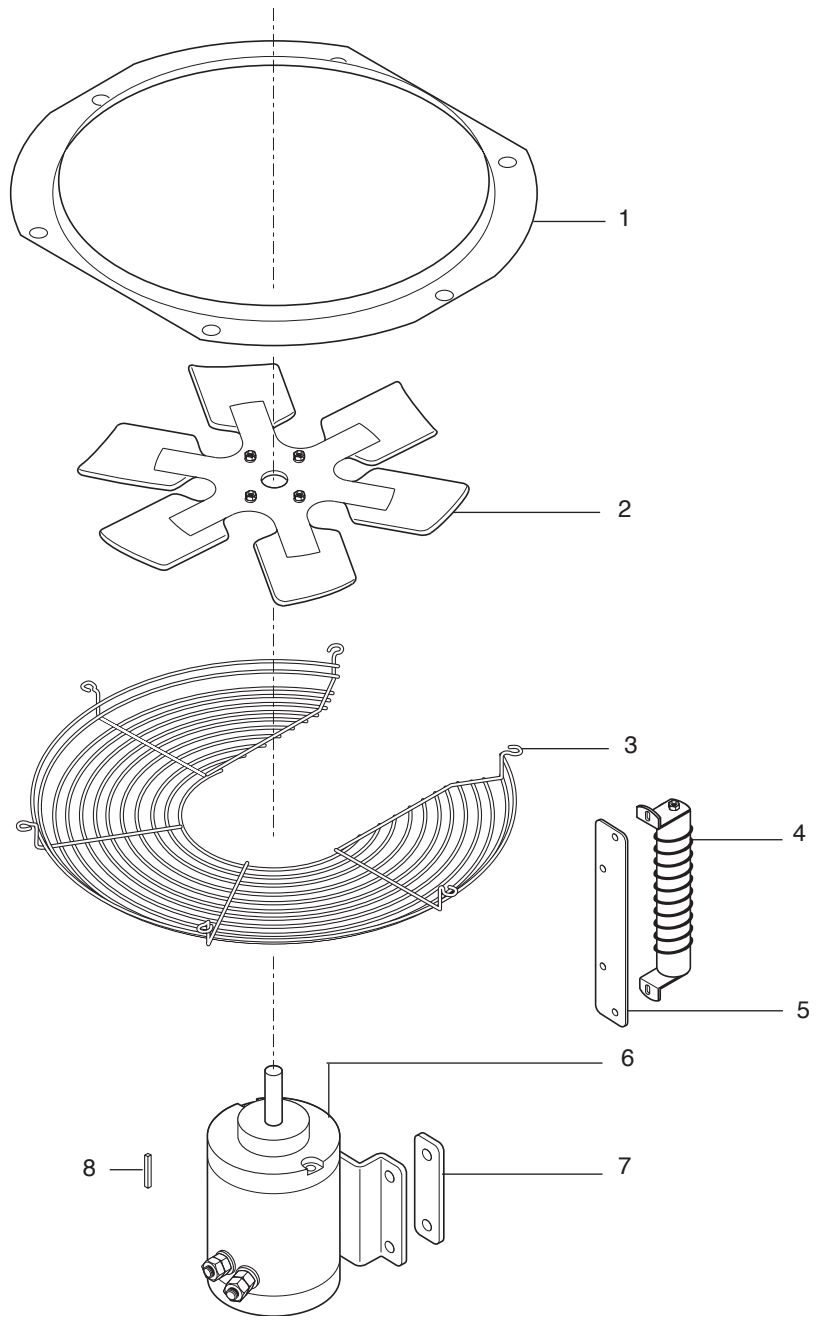

22-004776
22-54796-001

CONDENSER FAN GROUP

ITEM	PART NO.	DESCRIPTION	QTY.
1.	82-05985-005	Orifice, Condenser Fan	2
2.	82-21198-000	Fan, Condenser	2
	82-15776	Screw, Fan to Hub	4
	82-15027-001	Lockwasher	6
	82-10316-001	Hub, Condenser Fan	1
	82-15027-000	Screw, Hub to Motor Shaft	2
	82-15027-002	Flatwasher	2
3.	82-21169-001	Guard, Fan	2
	82-14992-010	Screw, Orifice & Guard	12
	82-21170-000	Washer, Special	12
	82-14992-007	Washer, Dome	12
	82-14992-008	Flatwasher	12
	82-14992-009	Lockwasher	12
	82-14992-001	Nut, Captive	12
4.	82-15767	Resistor (.2 ohm)	1
5.	82-32791-000	Bracket, Resistor	1
6.	Ref Only	Motor, Condenser Fan (Refer to Motor Pg)	2
	82-14992-017	Screw, Motor	8
	82-15027-001	Lockwasher	8
	82-15027-006	Washer, Special	8
7.	82-15027-008	Nutstrip	4
	82-15027-005	Rivet, Nutstrip	4
8.	82-15090-002	Key	2

MOTOR ASSEMBLY: CONDENSER (BRUSHLESS)

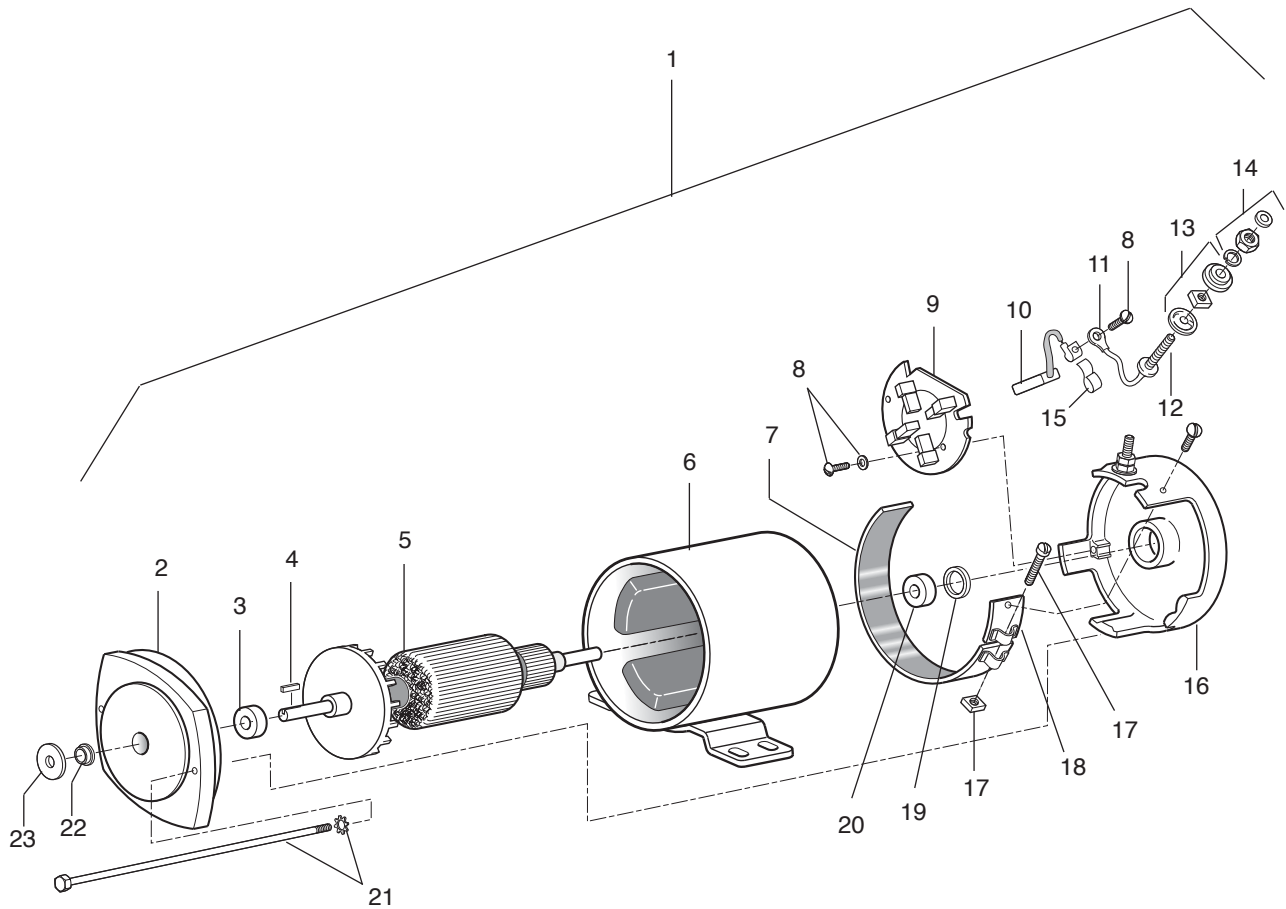

22-004778
22-54796-001

MOTOR ASSEMBLY: CONDENSER (BRUSHLESS)

ITEM	PART NO.	DESCRIPTION	QTY.
1.	82-09164-000	Motor Asm, Condenser	1
2.	82-15085	Bell, Shaft End	1
3.	82-05987-004	Bearing, Shaft End	2
4.	82-15090-002	Key	1
5.	82-09164-002	Armature Asm	1
6.	82-13604-000	Stator Asm	1
7.	82-09164-004	Cover, Brush (Long)	1
8.	82-15090-003	Screw	4
	82-15090-004	Lockwasher	4
9.	82-09207-002	Ring Asm, Brush	1
10.	82-09207-000	Kit, Brush	2
11.	82-15086-001	Lead, 4-7/8"	4
	82-15086-002	Lead, 4-1/8"	4
12.	82-15090-005	Stud	4
13.	82-15090-006	Nut, Stud	8
	82-15090-007	Lockwasher	4
	82-15090-008	Flatwasher	4
14.	82-15087	Kit, Insulation	4
15.	82-09207-001	Spring, Brush	8
16.	82-15088	Bell, Brush End	1
17.	82-15090-009	Capscrew	2
	82-15090-010	Locknut	2
18.	82-09164-005	Cover, Brush (Short)	1
	82-17082	Gasket	1
19.	82-15089	Washer, Wave	4
20.	82-05987-003	Bearing, Brush End	2
21.	82-15090-000	Thru-Bolt	2
	82-15090-001	Lockwasher	2
22.	82-05987-001	Seal	1
23.	82-15084	Slinger, Water	1

EVAPORATOR BLOWER

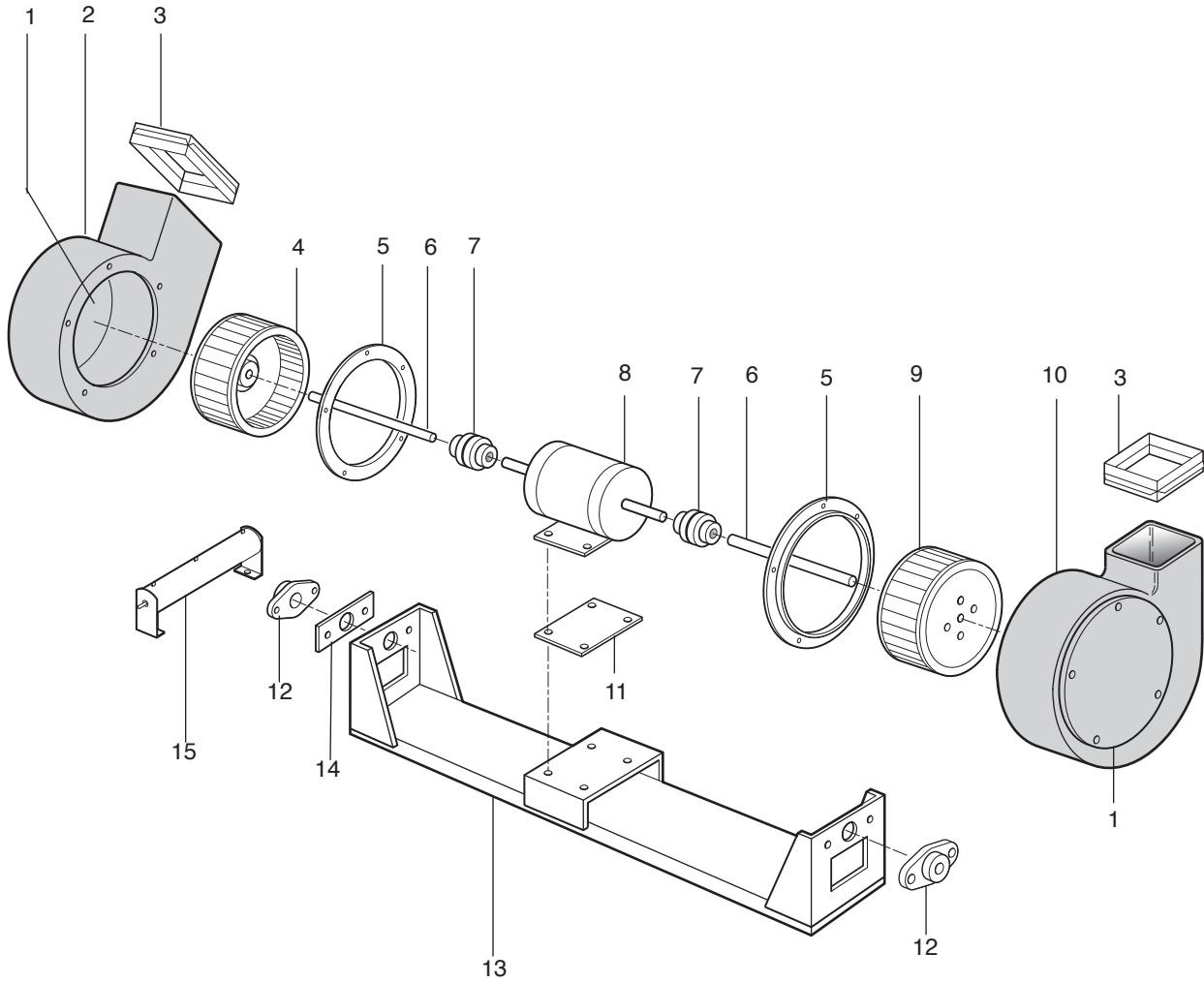

22-004777
22-54796-001

ITEM	PART NO.	DESCRIPTION	QTY.
1.	82-05985-011	Plate, Blower Hsg Cover	2
	82-21862-002	Rivet, Plate	10
2.	82-17209	Housing, Blower (Streetside)	1
3.	82-31241-000	Flange, Transition	2
	82-31241-001	Rivet, Flange	12
4.	82-11703-006	Wheel, Blower, CW	1
5.	82-05985-009	Ring, Inlet	2
	82-14992-016	Nut, Inlet Ring	10
6.	82-27712-000	Shaft, Motor	2
7.	82-28728-000	Coupling, Flexible	2
8.	Ref Only	Motor, Evaporator Blower (Refer to Motor Pg)	1
	82-17214	Screw, motor	4
	82-15027-006	Flatwasher	4
	82-15027-001	Lockwasher	4
	82-15030-000	Insert	4
9.	82-11703-004	Wheel, Blower, CCW	1
10.	82-17208	Housing, Blower (Curbside)	1
11.	82-15034	Spacer, Motor Mnt	1
12.	82-26647-000	Bearing, Flange	2
	82-28567-078	Screw, Flange	4
	82-15027-004	Washer, special	4
	82-15005-001	Flatwasher	4
	82-14992-003	Nut	4
13.	82-21198-002	Tray, Evaporator Motor	1
	82-14992-017	Screw, Tray	12
	82-15027-002	Flatwasher	12
	82-15027-001	Lockwasher	12
	82-15027-009	Insert, Threaded	12
14.	82-31242-000	Spacer, Bearing	4
15.	82-09225-000	Resistor, Motor	1

MOTOR ASSEMBLY: EVAPORATOR (BRUSHLESS)

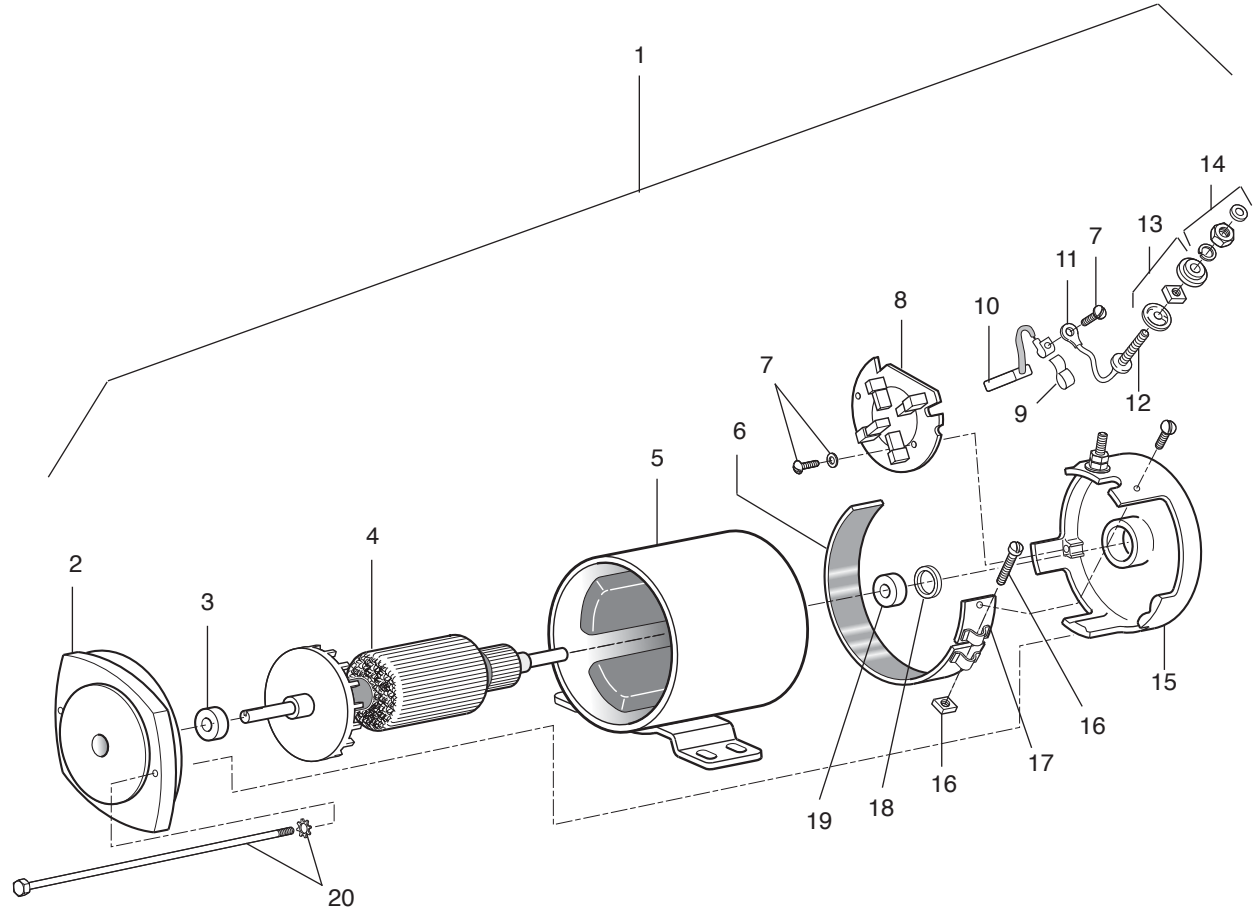

22-005158
22-54796-001

MOTOR ASSEMBLY: EVAPORATOR (BRUSHLESS)

ITEM	PART NO.	DESCRIPTION	QTY.
1.	82-08308-000	Motor Asm, Evaporator/Heater	1
2.	82-17081	Bell, Shaft End	1
3.	82-05987-004	Bearing, Shaft End	2
4.	82-15091	Armature Asm	1
5.	82-10997-000	Stator Asm	1
6.	82-15092-001	Cover, Brush (Long)	1
7.	82-15090-003	Screw	4
	82-15090-004	Lockwasher	4
8.	82-15094	Ring Asm, Brush	1
9.	82-09207-001	Spring, Brush	8
10.	82-09207-000	Kit, Brush	2
11.	82-15086-001	Lead, 4-7/8"	4
	82-15086-002	Lead, 4-1/8"	4
12.	82-15090-005	Stud	4
13.	82-15087	Kit, Insulation	4
14.	82-15090-006	Nut, Stud	8
	82-15090-007	Lockwasher	4
	82-15090-008	Flatwasher	4
15.	82-15093	Bell, Brush End	1
16.	82-15090-009	Capscrew	2
	82-15090-010	Locknut	2
17.	82-15092-002	Cover, Brush (Short)	1
18.	82-15089	Washer, Wave	4
19.	82-05987-003	Bearing, Brush End	2
20.	82-15090-011	Thru-Bolt	2
	82-15090-001	Lockwasher	2

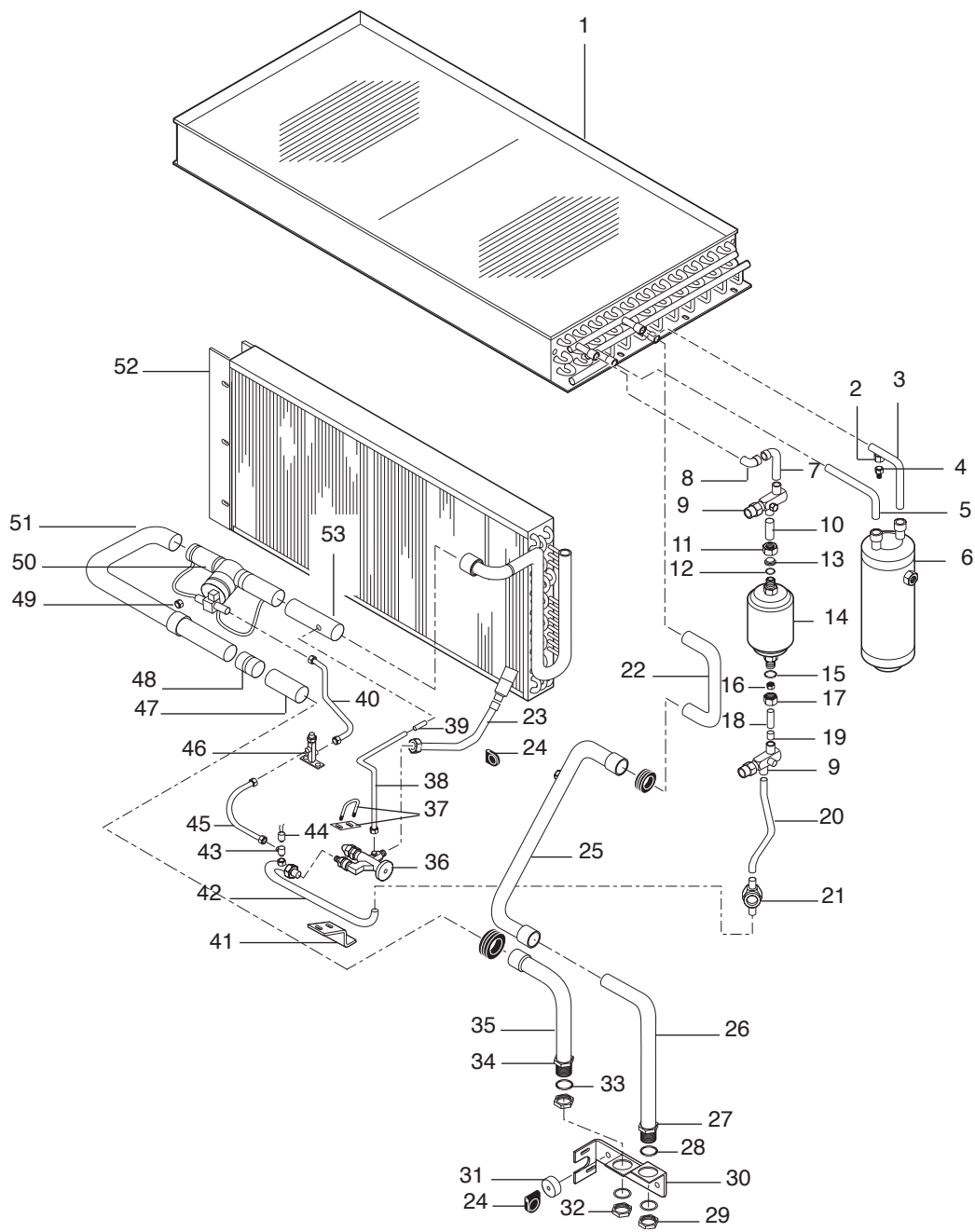

22-006284
22-54796-001

ITEM	PART NO.	DESCRIPTION	QTY.
1.	82-20591-000	Coil, Condenser	1
	82-14992-004	Screw, Coil	8
	82-14992-008	Flatwasher	8
	82-14992-009	Lockwasher	8
	82-19753-001	Insert, Threaded	8
	82-20594-000	Strip, Sealing (50')	A/R
2.	82-20593-000	Fitting, Saddle	1
3.	82-31217-000	Tube, Inlet	1
4.	82-09235-000	Valve, Relief	1
5.	82-31218-000	Tube, Outlet	1
6.	82-20589-000	Tank, Receiver	1
7.	82-31220-000	Tube, Subcool to Valve	1
8.	82-31229-000	Elbow	1
9.	82-06043-004	Valve, Shutoff	2
	82-06043-005	Cap, Shutoff Valve	1
	82-20816-000	Screw, Valve	2
	82-15027-002	Flatwasher	2
	82-15027-001	Lockwasher	2
10.	82-20585-000	Tube, Valve to Dehydrator	1
11.	82-20572-000	Nut, Shoulder	1
12.	82-31218-001	O-Ring, 1/2"	1
13.	82-20571-000	Shoulder	1
14.	82-37768-000	Filter, Drier	1
15.	82-31218-002	O-Ring, 5/8"	1
16.	82-20573-000	Shoulder	1
17.	82-20574-000	Nut, Shoulder	1
18.	82-20814-001	Tube, Dehydrator to Valve	1
19.	82-20814-000	Bushing	1
20.	82-31221-000	Tube, Valve to Sight Glass	1
21.	82-20577-000	Sight Glass	1
22.	82-20820-000	Tube, Tee to Coil	1
	82-20563-000	Grommet, 7/8" ID	2
	82-20582-000	Tube, Expansion Valve	1
23.	82-31237-000	Clamp, Tube	2
	82-31230-000	Screw, Clamp	2
	82-14992-008	Flatwasher	4
	82-14992-009	Lockwasher	2
	82-14992-005	Nut	2
25.	82-38663-000	Tube, Discharge (Upper)	1
	82-38701-000	Grommet, 1-1/8"	1
26.	82-38663-001	Tube, Discharge (Lower)	1
	82-31222-000	Fitting, Flare	1
27.	82-38663-002	Adapter, #16	1
28.	82-20511-000	O-Ring, 15/16"	1
29.	82-20567-000	Nut, #16	1
	82-20568-000	Lockwasher	1
	82-38663-004	Bracket, Tube	1
30.	82-20575-000	Clamp, Suction Tube	1
	82-31216-001	Plate, Clamp	1
	82-31216-002	Clamp, Discharge Tube	1

(Continued on Following Page)

REFRIGERATION COMPONENTS

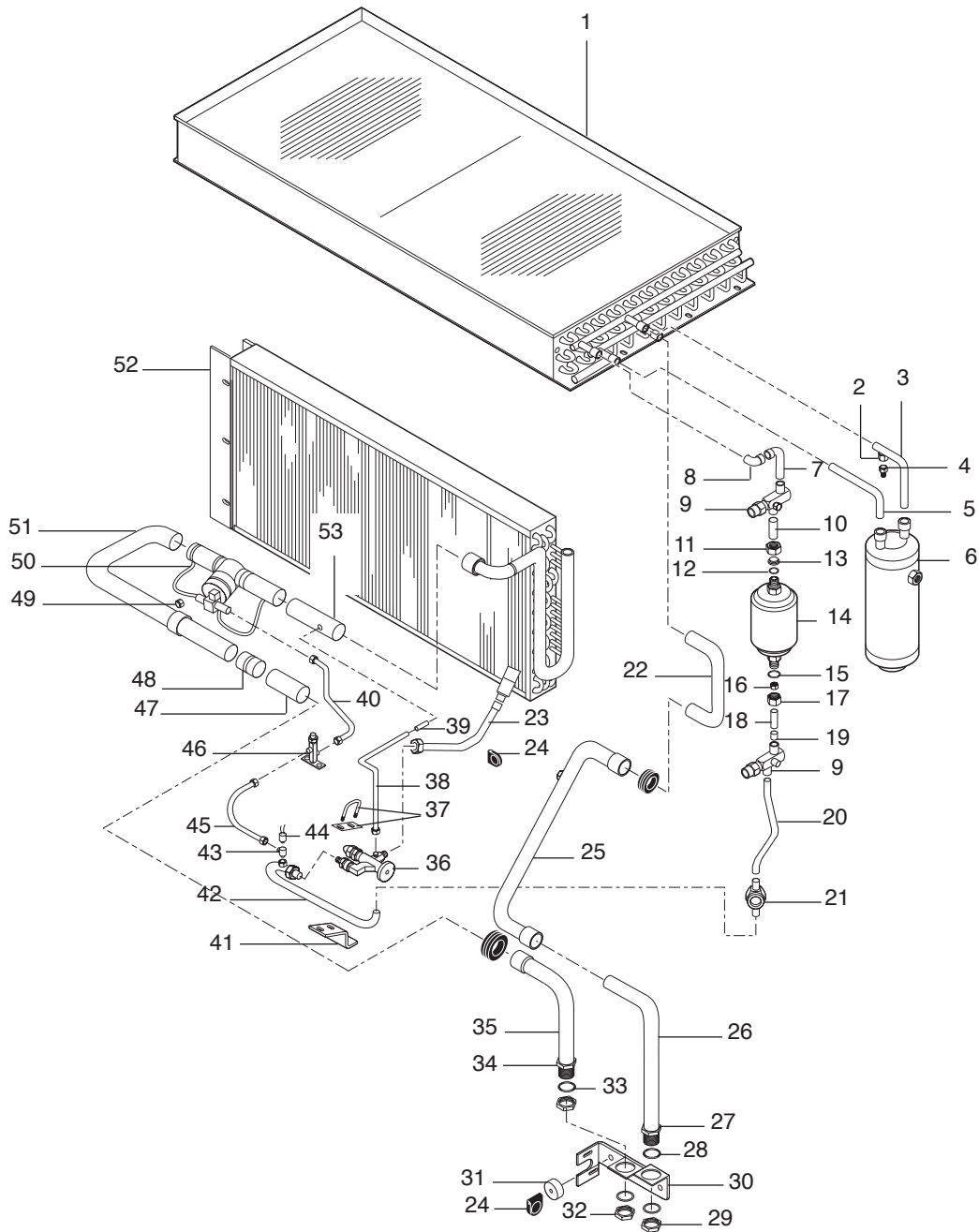

22-006284
22-54796-001

ITEM	PART NO.	DESCRIPTION	QTY.
(Continued From Previous page)			
31.	82-31236-000	Spacer, Tube	1
32.	82-20566-000	Nut, #20	1
	82-20569-000	Lockwasher	1
33.	54-13055-039	O-Ring, 1-3/16"	1
34.	82-38605-001	Adapter, #20	1
35.	82-38663-003	Tube, Adapter	1
	82-32837-008	Grommet	1
36.	82-20007-000	Valve, Expansion	1
	82-09237-001	Element, Power	1
	82-31227-000	Screen, Inlet	1
37.	82-14998	U-Bolt, Expansion Valve	1
	82-20825-000	Spacer, Expansion Valve	1
	82-15005-010	Flatwasher	2
	82-14992-016	Nut	2
38.	82-20583-000	Tube, Equalizer	1
	82-20583-001	Grommet, 1.375 ID	1
39.	82-20578-000	Fitting	1
40.	82-31223-000	Tube, EPR to Valve	1
41.	82-20828-000	Bracket, Expansion Valve	1
	82-14992-006	Screw, Bracket	2
	82-14992-009	Lockwasher	2
	82-14992-008	Flatwasher	2
	82-19753-001	Insert	2
42.	82-31228-000	Tube, Valve Inlet	1
	82-20897-000	Fitting, Saddle	1
	82-15006-003	Grommet, 5/8" ID	1
43.	82-20981-000	Tee, Fan Switch	1
44.	82-20982-000	Switch Asm, Condenser Fan	1
	82-20988-000	Switch (Only)	1
45.	82-31235-000	Tube, Tee to Valve	1
46.	82-31234-000	Valve, Shutoff	1
47.	82-31233-000	Tube, Coupling	1
48.	82-31232-000	Coupling, Reducing	1
49.	82-31089-003	Fitting, flare	1
50.	82-20984-000	Valve, EPR	1
51.	82-31224-000	Tube, EPR Valve to Adapter	1
52.	82-21015-000	Coil, Evaporator	1
	82-20596-000	Elbow, Coil	1
	82-14992-004	Screw, coil	6
	82-14992-008	Flatwasher	6
	82-14992-009	Lockwasher	8
53.	82-31226-000	Tube, Suction to Valve	1

LOW FLOOR



HEATER COMPONENTS

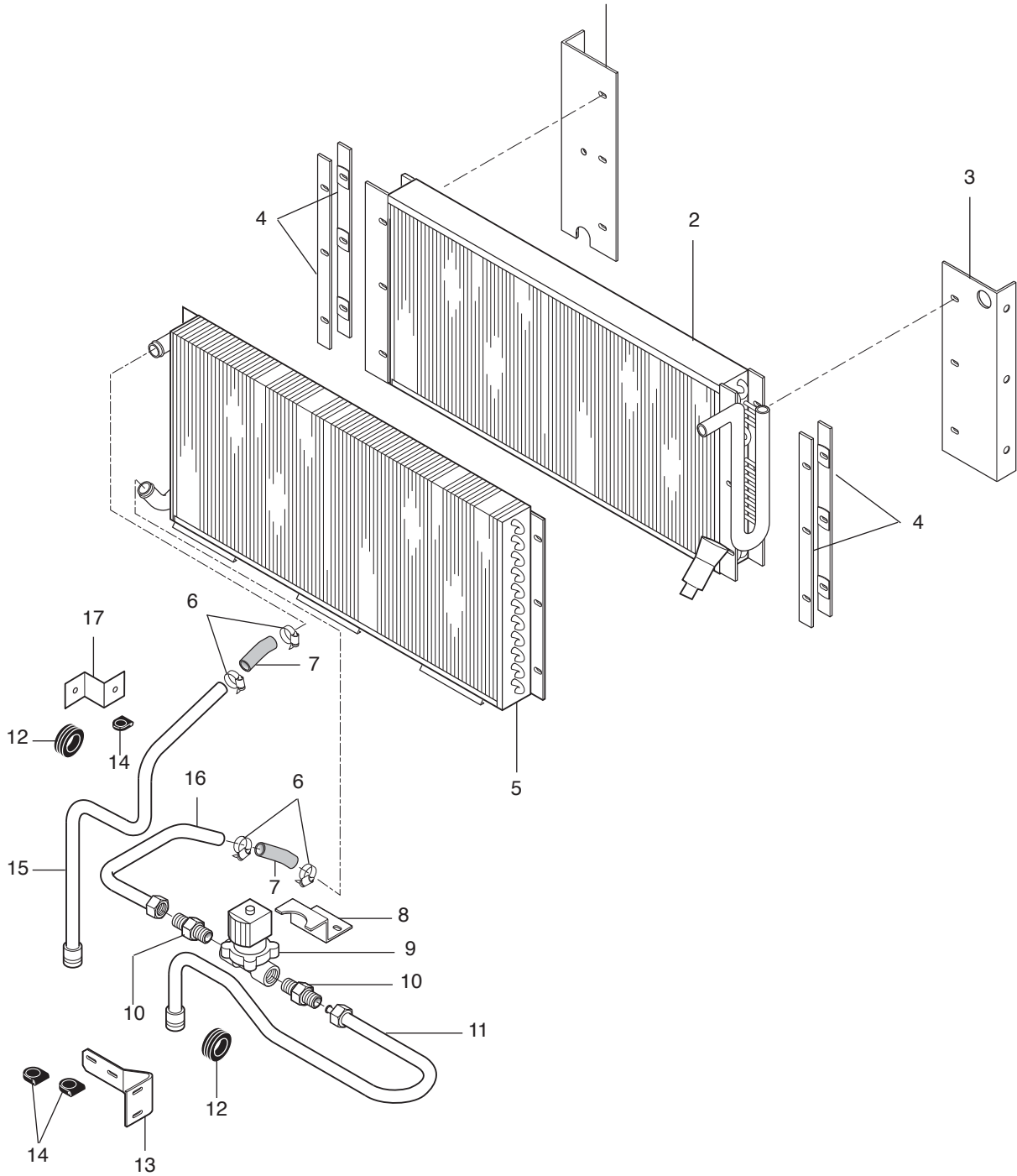

22-006136
22-54796-001

ITEM	PART NO.	DESCRIPTION	QTY.
1.	82-20826-000	Bracket, Coil, Streetside	1
	82-14992-017	Screw, Bracket	6
	82-15027-002	Flatwasher	6
	82-15027-001	Lockwasher	6
	82-15027-010	Insert, Threaded	6
2.	82-21015-000	Coil, Evaporator	1
	82-14992-004	Screw, coil	8
	82-14992-008	Flatwasher	8
	82-14992-009	Lockwasher	8
3.	82-20827-000	Bracket, Coil, Curbside	1
4.	82-20832-000	Nutstrip	4
5	82-20590-000	Coil, Heater	1
	82-14992-004	Screw, coil	6
	82-14992-008	Flatwasher	6
	82-14992-009	Lockwasher	6
	82-20594-000	Strip, Sealing 50'	A/R
6.	82-17003	Clamp, Sping	4
7.	82-17199	Hose, 3/4" ID	A/R
8.	82-21187-000	Bracket, Water Valve	1
9.	82-31238-000	Valve, Solenoid	1
10.	82-17202	Coupling, Valve	2
11.	82-20817-000	Tube, Water, Outlet	1
	82-20815-000	Nut, Tube	1
12.	82-20598-000	Grommet, Rubber	2
	82-14992-010	Screw, Bracket	2
	82-14992-008	Flatwasher	2
	82-14992-009	Lockwasher	2
13.	82-31239-000	Bracket, Water Lines	2
14.	82-20592-000	Clamp, Tube	2
	82-15005-003	Screw, Clamp	2
15.	82-20818-000	Tube, Water Inlet	1
16.	82-37080-000	Tube, Water Inlet	1
17.	82-21169-000	Bracket, Clamp	1
	82-14992-006	Screw, Bracket	1
	82-14992-008	Flatwasher	2
	82-14992-009	Lockwasher	2
	82-20815-000	Nut, Tube	1

RECEIVER TANK GROUP

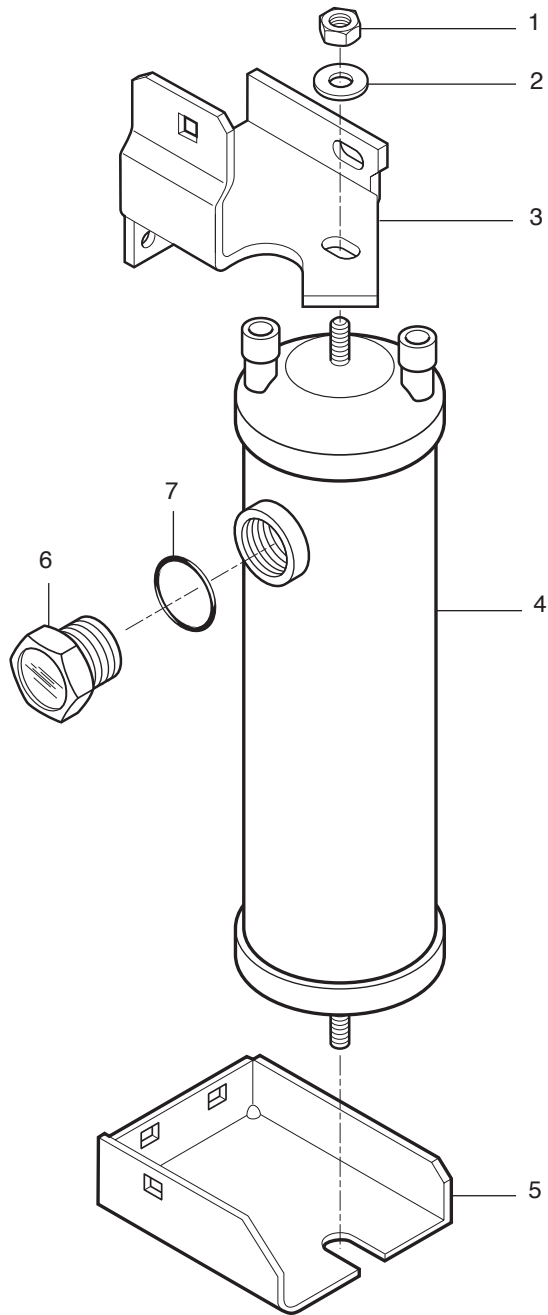

22-005018
22-54796-001

ITEM	PART NO.	DESCRIPTION	QTY.
1.	82-14992-003	Nut, Tank Mtg	2
2.	82-15005-001	Flatwasher	2
3.	82-20589-001	Bracket, Top, Receiver Tank	1
	82-14992-006	Screw, Bracket	2
	82-14992-009	Lockwasher	2
	82-14992-008	Flatwasher	2
	82-15030-001	Insert, Upper Bracket	2
4.	82-20589-000	Tank, Receiver	1
5.	82-20589-002	Bracket, Bottom, Receiver Tank	1
	82-14992-006	Screw, Bracket	2
	82-14992-009	Lockwasher	2
	82-14992-008	Flatwasher	2
	82-15005-006	Insert, Lower Bracket	2
6.	82-25027-001	Sightglass, Receiver Tank	1
7.	82-20961-001	O-Ring, Sightglass	1

VALVE ASM: SOLENOID

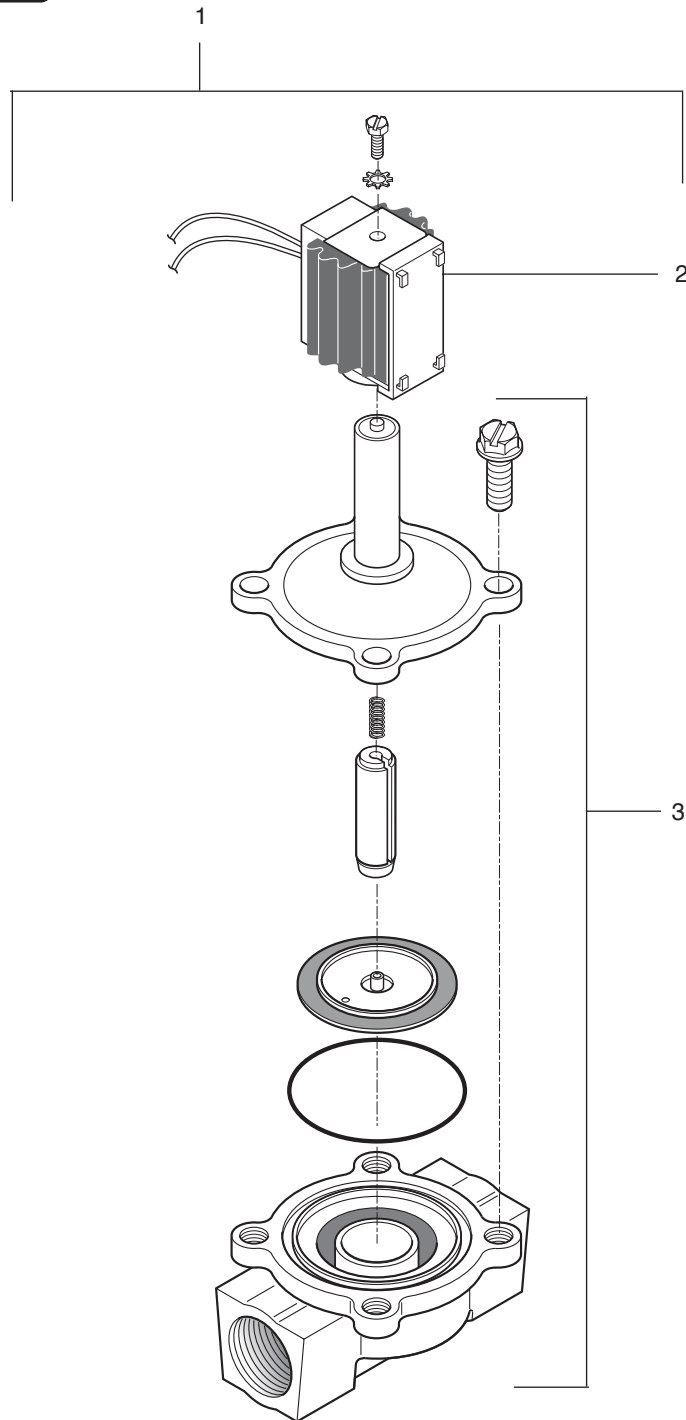

22-004769
22-54796-001

ITEM	PART NO.	DESCRIPTION	QTY.
1.	82-20597-000	Valve Asm, Solenoid	1
2.	82-09246-013	Coil, Solenoid	1
3.	82-20970-000	Kit, Solenoid Repair (Parts not avail individually)	1

VALVE ASM: EPR

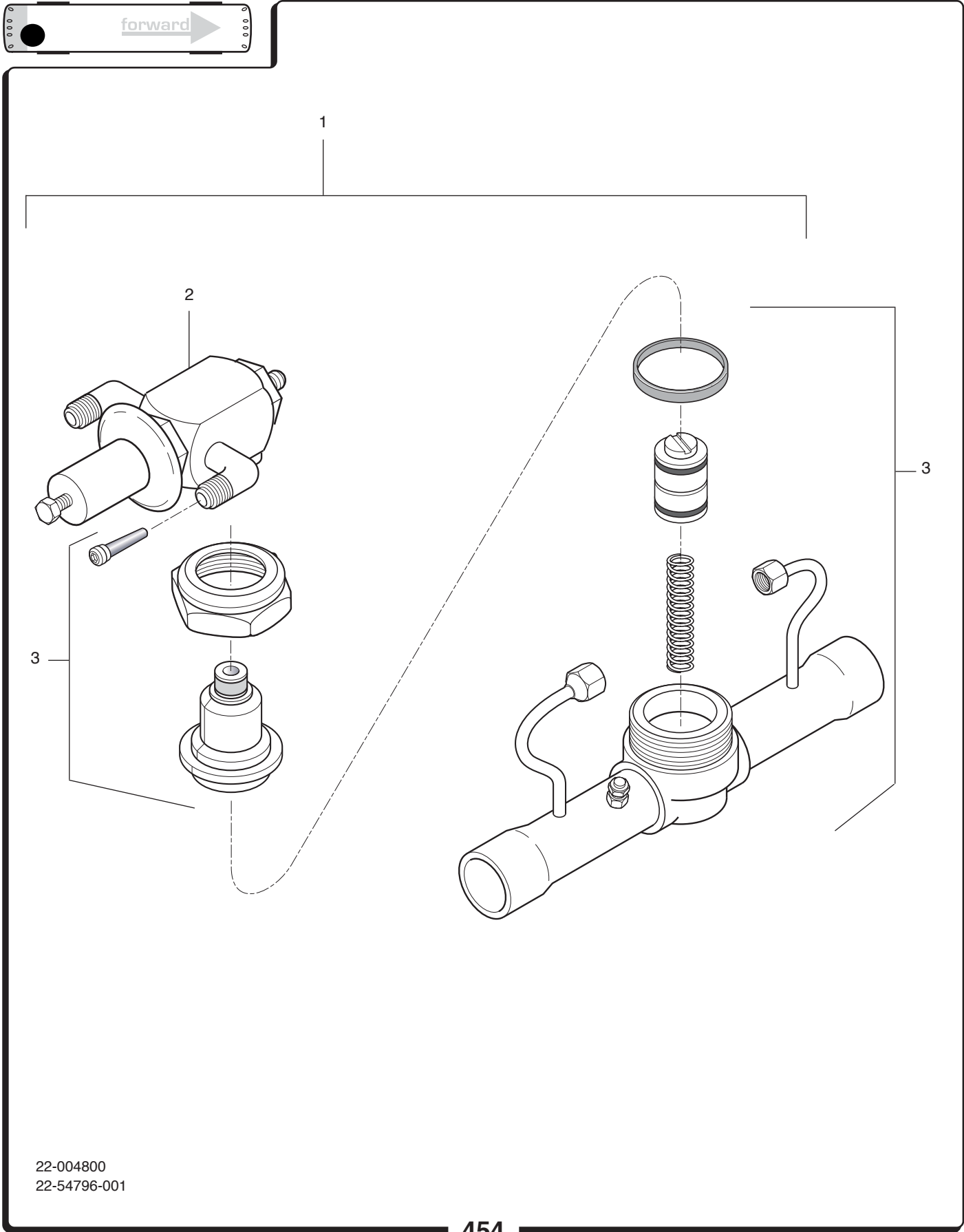

22-004800
22-54796-001

ITEM	PART NO.	DESCRIPTION	QTY.
1.	82-20984-000	Valve Asm, EPR	1
2.	82-21185-001	Kit, Pilot Asm	1
3.	82-21185-002	Kit, Internal Parts (Parts not avail individually)	1

RELIEF VALVE ASSEMBLY

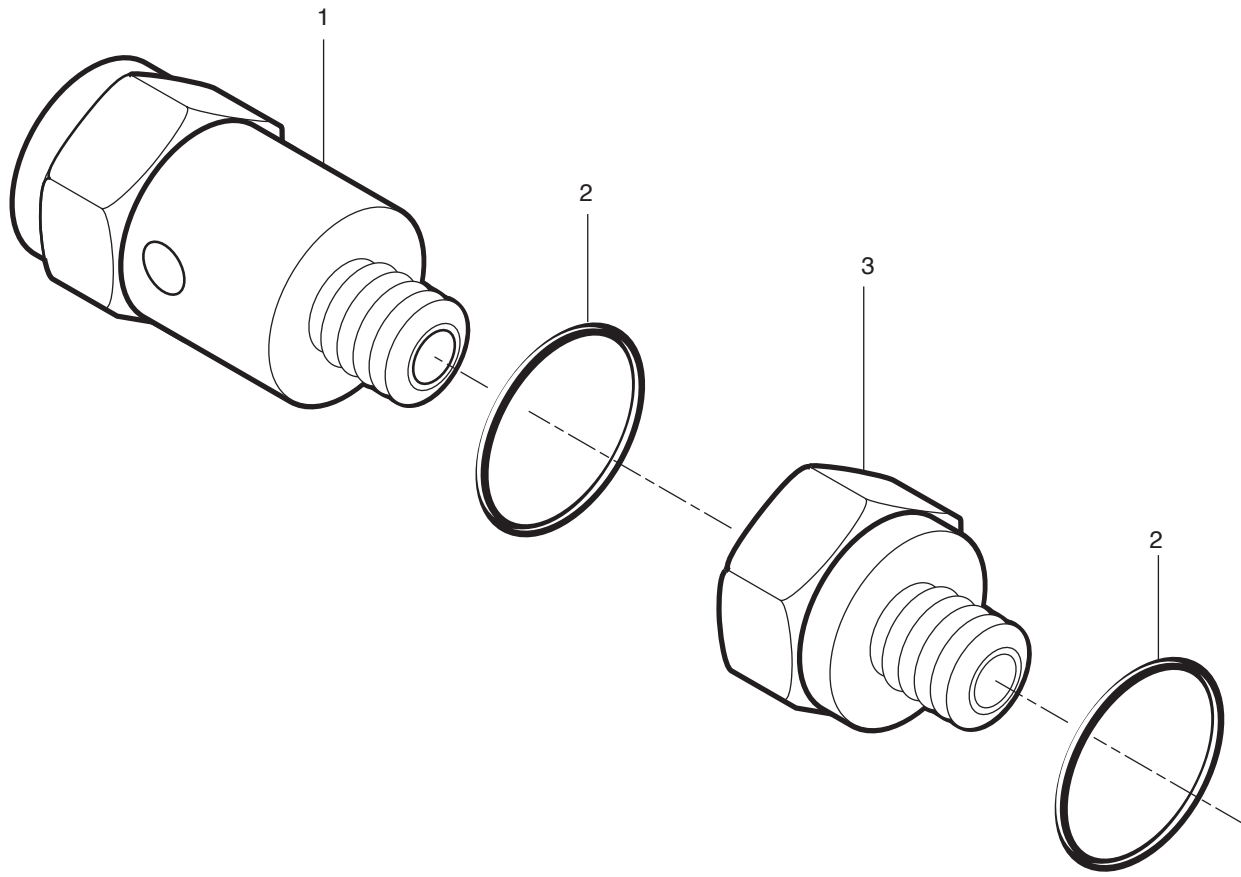

22-004770
22-54796-001

ITEM	PART NO.	DESCRIPTION	QTY.
1.	82-09235-000	Valve, Relief	1
2.	82-14670	O-ring, Relief Valve	2
3.	82-15021-002	Adapter, Relief Valve	1

PRESSURE VALVE ASSEMBLY

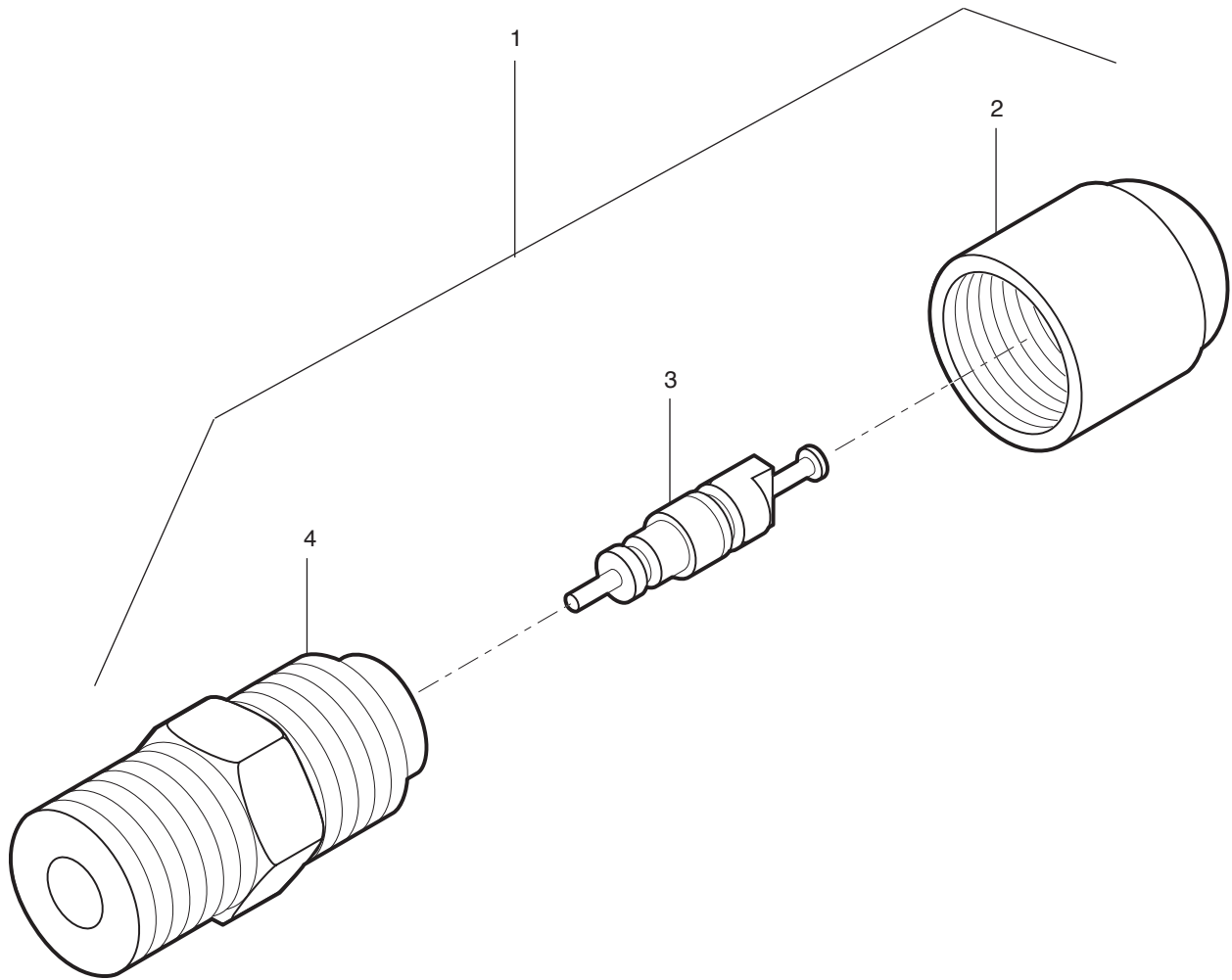

22-004651
22-54796-001

ITEM	PART NO.	DESCRIPTION	QTY.
1.	82-11231-000	Valve Asm, Pressure	1
2.	82-01974-000	Cap, Pressure Relief Valve	2
3.	82-16781	Core, Valve	1
4.	82-16780	Body, Pressure Relief Valve	1

ELECTRICAL COMPONENTS

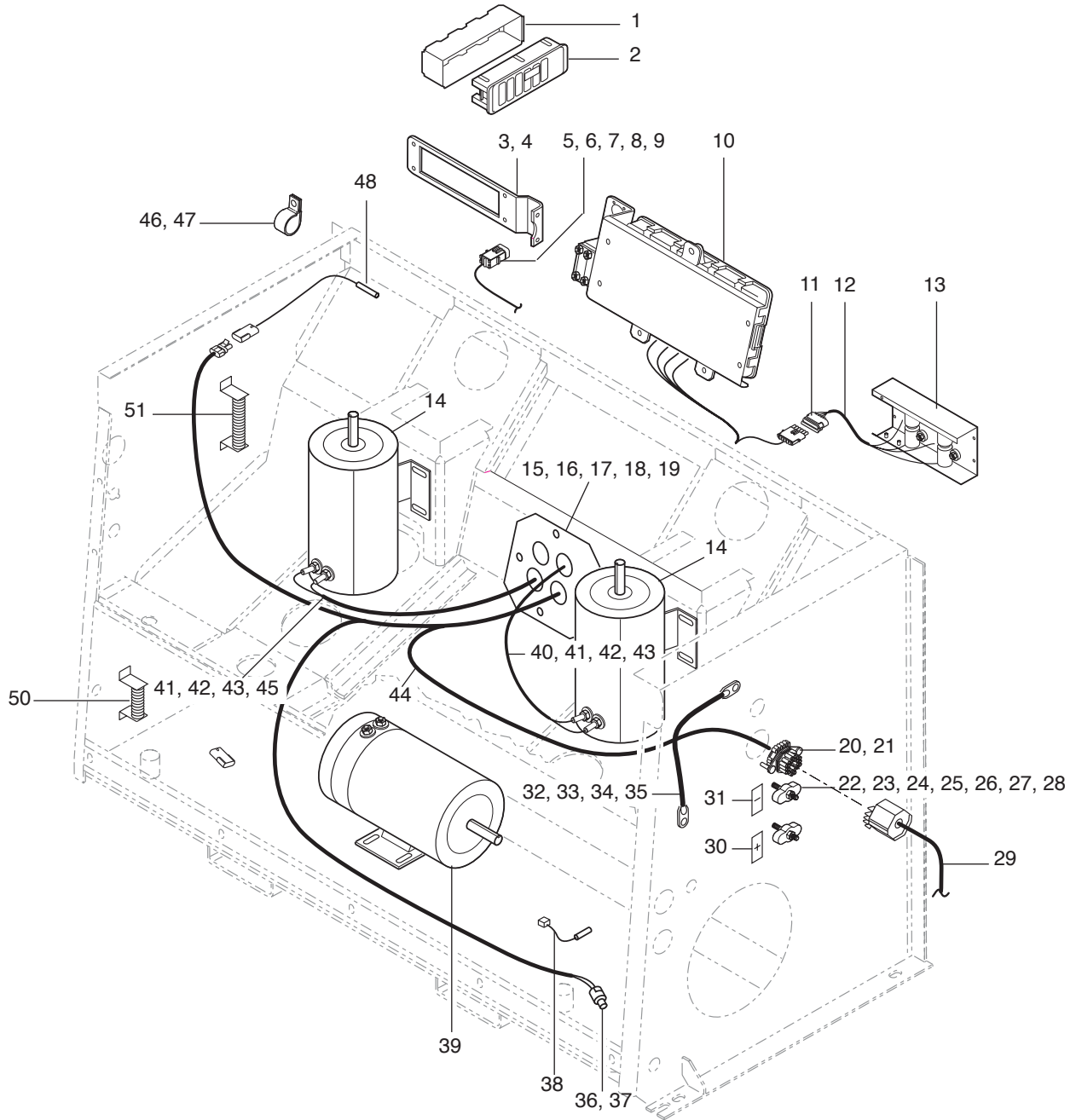

22-004840
22-54796-001

ITEM	PART NO.	DESCRIPTION	QTY.
1.	82-31098-001	Key, Din Panel	1
2.	82-31098-000	Module, Display	1
3.	82-32790-000	Bracket, Display	1
4.	82-14992-006	Screw, Bracket	4
5.	82-31097-000	Harness, Unit Display	1
6.	82-31097-001	Connector, 6 Terminal	1
7.	82-31097-002	Lock, Connector	1
8.	82-31097-003	Connector, 6 Terminal	1
9.	82-31097-004	Wedge	1
10.	Ref Only	Circuit Breaker Asm (Refer to Circuit Brkr Pg)	1
11.	82-15055-002	Connector, 6 Terminal	1
12.	82-31169-006	Harness, Brush Motors	1
13.	Ref Only	Panel, Solenoid (Refer to Solenoid Pg)	1
14.	Ref Only	Motor, Condenser (Refer to Cond. Motor Pg)	2
15.	82-31215-001	Cover Harness Blockoff	1
16.	82-14992-004	Screw, Coil	4
17.	82-14992-005	Nut	4
18.	82-14992-008	Flatwasher	4
19.	82-14992-009	Lockwasher	4
20.	82-31169-003	Connector	1
21.	82-17245	Lock, Secondary	1
22.	82-31090-000	Stud, Terminal (Black)	1
23.	82-31169-000	Stud, Terminal (Red)	1
24.	82-15057-003	Nut	4
25.	82-13728-000	Flatwasher	4
26.	82-05993-009	Lockwasher	4
27.	82-37379-000	Screw, #10 Stud	4
28.	82-15005-001	Flatwasher	4
29.	82-31243-000	Harness, Interface	1
30.	82-05993-012	Nameplate, Positive	1
31.	82-05993-011	Nameplate, Negative	1
32.	82-31092-000	Harness, Battery Cable (Red)	1
33.	82-31093-000	Harness, Battery Cable (Black)	1
34.	82-31094-000	Harness, 35	1
35.	82-31169-005	Harness, 34A	1
36.	82-20899-000	Switch Asm, Condenser Fan	1
37.	82-29241-000	Switch	1
38.	82-17035	Sensor, Temperature	1
39.	Ref Only	Motor, Evaporator (Refer to Evap. Motor Pg)	1
40.	82-31169-004	Harness, Condenser Motor	1
41.	82-31169-003	Connector, Tower, 22 Pin	2
42.	82-31090-003	Gasket, Seal	2
43.	82-31090-004	Locknut	2
44.	82-31215-000	Harness, Main Intelligaire	1
45.	82-31169-002	Harness, Condenser Motor	1
46.	82-32837-013	Clamp, 5/8"	4
47.	82-32837-014	Clamp, 1"	6
48.	82-20324-000	Sensor, Temperature	1
49.	82-31098-003	Connector, Jumper (Switch)	3
50.	82-09225-000	Resistor, Evaporator Motor	1
51.	82-15767	Resistor, Condenser Motor	1

WEATHER PACK CONNECTORS

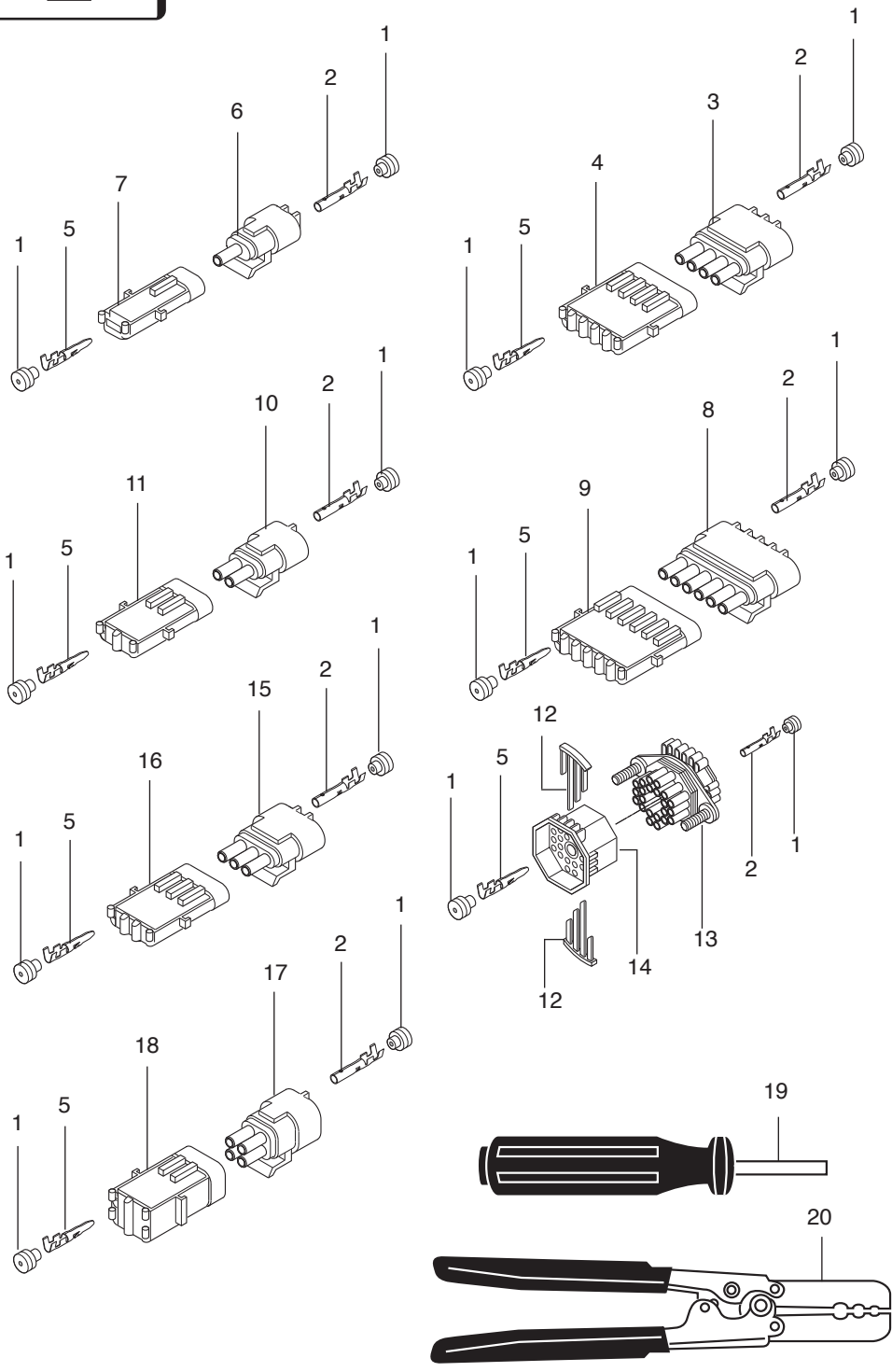

21-0004571
22-54796-001

ITEM	PART NO.	DESCRIPTION	QTY.
1.	82-17230	Seal, Red, .066-.079 ID	A/R
	82-17231	Seal, Green, .110 ID, 18-20 Gauge)	A/R
	82-15049-001	Seal, Gray, .110-.137 ID, 14-16 Gauge	A/R
	82-17232	Seal, Blue, .137-.165 ID, 12-14 gauge	A/R
	82-17233	Plug, Cavity (Green-No Hole)	A/R
2.	82-17236	Terminal, 14-16 Gauge, Female	A/R
	82-17237	Terminal, 18-20 Gauge, Female	A/R
	82-17238	Terminal, 22 Gauge, Female	A/R
3.	82-17242	Tower, 4-Pin	1
4.	82-17241	Shroud, 4-Pin	1
5.	82-17227	Terminal, 14-16 Gauge, Male	A/R
	82-17228	Terminal, 18-20 Gauge, Male	A/R
	82-17229	Terminal, 22 Gauge, Male	A/R
6.	82-17235	Tower, 1-Pin	1
7.	82-17234	Shroud, 1-Pin	1
8.	82-15055-001	Tower, 6-Pin	1
9.	82-15055-002	Shroud, 6-Pin	1
10.	82-15049-002	Tower, 2-Pin	1
11.	82-15055-003	Shroud, 2-Pin	1
12.	82-17245	Lock, Secondary	2
13.	82-17244	Tower, 22-Pin	1
14.	82-17243	Shroud, 22-Pin	1
15.	82-17240	Tower, 3-Pin	1
16.	82-17239	Shroud, 3-Pin	1
17.	82-17246	Tower, 4-Pin	1
18.	82-17247	Shroud, 4-Pin	1
19.	82-28567-029	Tool, Pin Removal	1
20.	82-28567-030	Tool, Terminal Crimper	1

INTELLIGIAIRE II ASSEMBLY

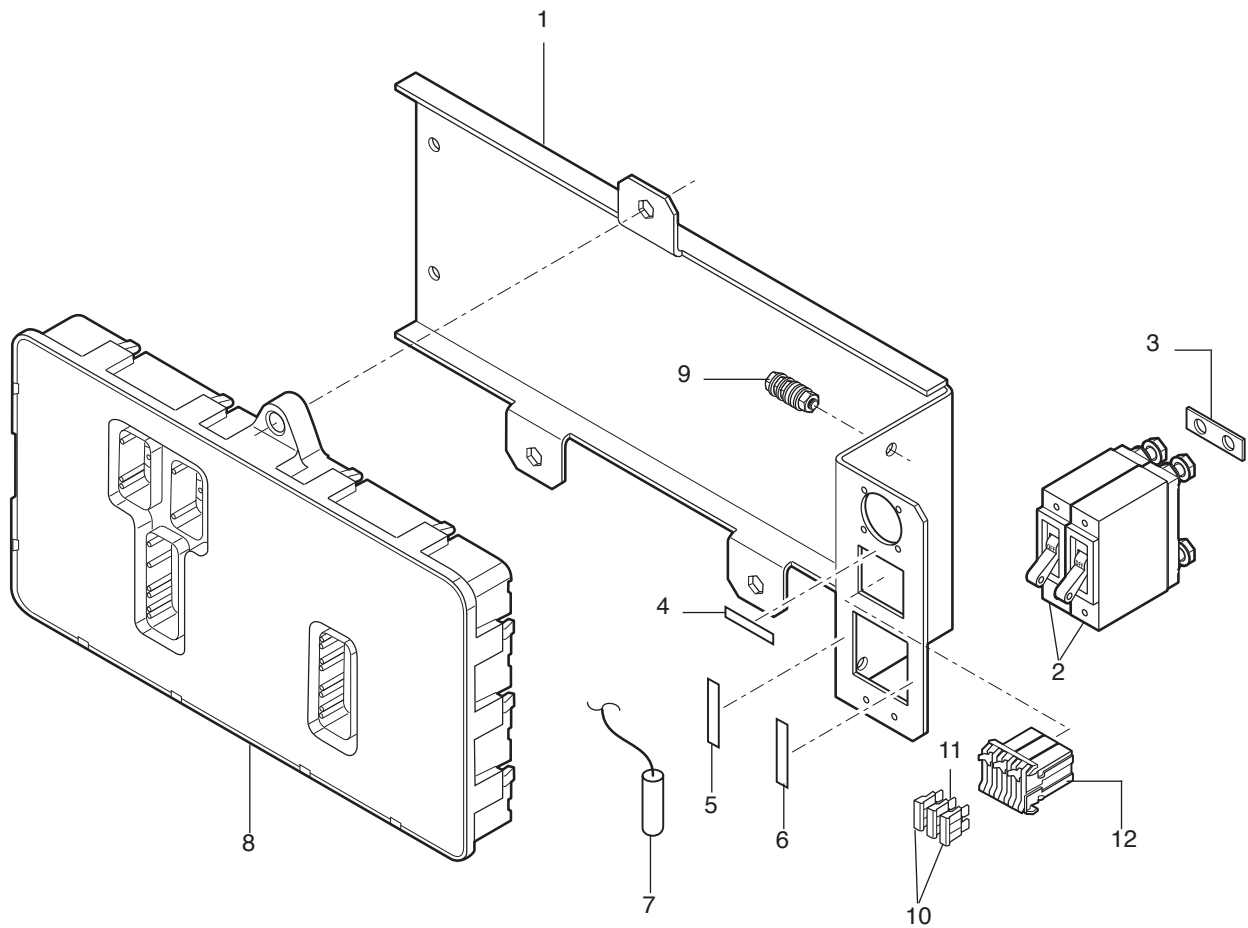

22-004657
22-54796-001

ITEM	PART NO.	DESCRIPTION	QTY.
1.	82-31102-000	Base, Panel (ECM)	1
	82-14992-004	Screw, Panel	4
	82-14992-009	Lockwasher	4
	82-14992-008	Flatwasher	4
2.	82-20967-000	Breaker, Circuit (Manual Reset)	2
	82-15050-013	Screw, Circuit Breaker	4
	82-24874-001	Lockwasher	4
	82-15050-003	Flatwasher	4
3.	82-19747-000	Jumper	1
4.	82-31102-001	Markstrip	1
5.	82-31102-002	Markstrip	1
6.	82-31102-003	Markstrip	1
7.	Ref Only	Sensor, Temperature (See Sensor Page)	1
	82-31100-012	Clamp, Sensor	1
	82-15050-001	Screw, Clamp	1
	82-15005-010	Flatwasher	2
	82-14992-010	Nut	1
	82-31102-004	Module, Base	1
8.	82-14992-010	Screw, Module	3
	82-14992-009	Lockwasher	3
	82-14992-008	Flatwasher	3
	82-17040-000	Screw, Ground	1
9.	82-15005-010	Flatwasher	5
	82-19748-000	Lockwasher (Internal/External Tooth)	1
	82-15090-004	Lockwasher (Internal Tooth)	2
	82-15050-004	Nut	2
	82-22083-002	Fuse (10 Amp)	2
11.	82-25029-000	Fuse (15 Amp)	1
12.	82-31102-005	Fuseholder	3
	82-31102-006	Terminal (Female)	A/R

MAIN HARNESS, INTELLIGIAIRE

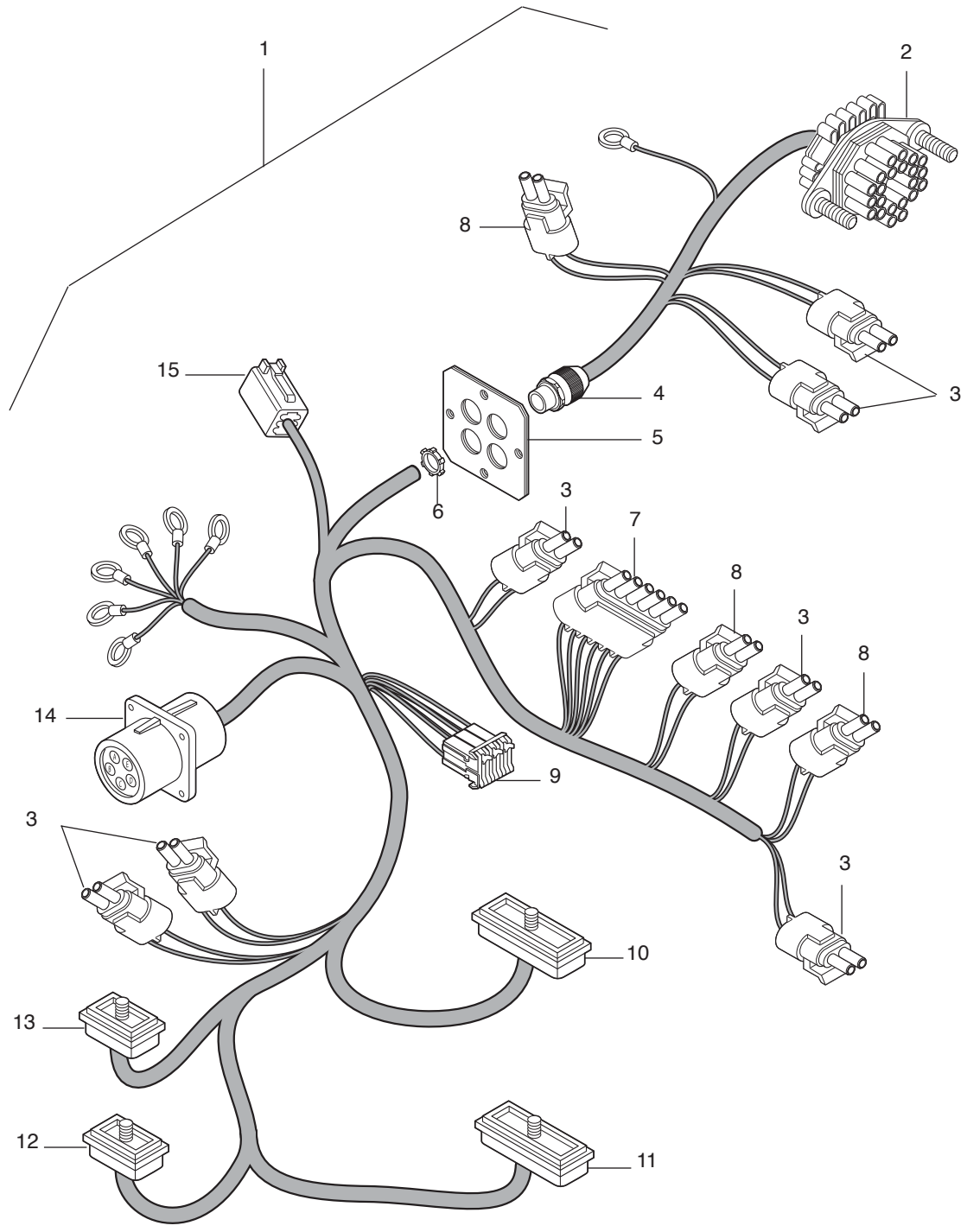

22-004807
22-54796-001

ITEM	PART NO.	DESCRIPTION	QTY.
1.	82-31215-000	Harness, Main (Complete)	1
2.	Ref Only	Connector (Refer to connector Pg)	1
3.	Ref Only	Connector (Refer to connector Pg)	8
4.	82-31103-001	Connector, Liquid Tite	1
	82-31103-002	Kit, Heatshrink	1
	82-31090-003	Connector, Liquid Tite	1
5.	82-31215-001	Plate, Blockoff	1
6.	82-31090-004	Locknut, Connector	1
7.	Ref Only	Connector (Refer to connector Pg)	1
8.	Ref Only	Connector (Refer to connector Pg)	3
9.	82-31102-005	Fuse, Holder	3
10.	82-31103-008	Connector, 30 pin, White	1
11.	82-31103-011	Connector, 30 pin, Black	1
	82-31103-012	Resistor, 120ohm, 1/2 Watt	2
12.	82-31103-010	Connector, 18 pin, Black	1
13.	82-31103-009	Connector, 18 pin, White	1
14.	82-31103-007	Receptacle, 5 Pin	1
15.	82-31103-005	Connector, 6 Pin	1
	82-31103-006	Connector, Wedge	1

SOLENOID PANEL GROUP

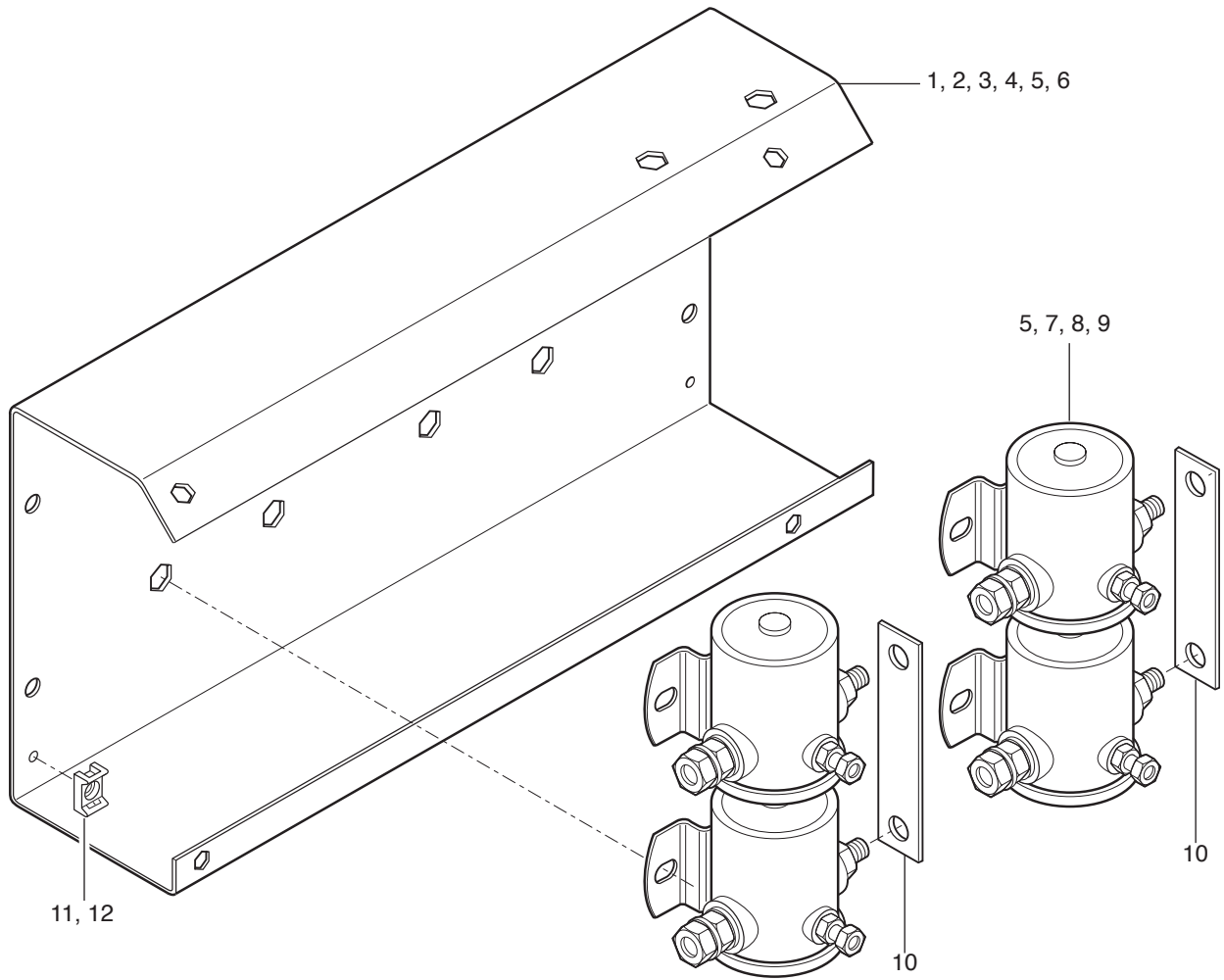

22-004775
22-54796-001

ITEM	PART NO.	DESCRIPTION	QTY.
1.	82-19753-000	Panel, Solenoid	1
2.	82-19753-001	Insert, 1/4-20	8
3.	82-19753-002	Insert, #10-32	4
4.	82-14992-004	Screw	4
5.	82-14992-008	Flatwasher	16
6.	82-14992-009	Lockwasher	4
7.	82-09195-000	Solenoid Asm	3
8.	82-17061	Screw	6
9.	82-19753-003	Lockwasher	6
10.	82-17062	Jumper	1
11.	82-17063	Mount, Cable Tie	2
12.	82-15005-005	Rivet	2
NSS	82-19753-004	Cover, Panel	1

STRUCTURAL COMPONENTS

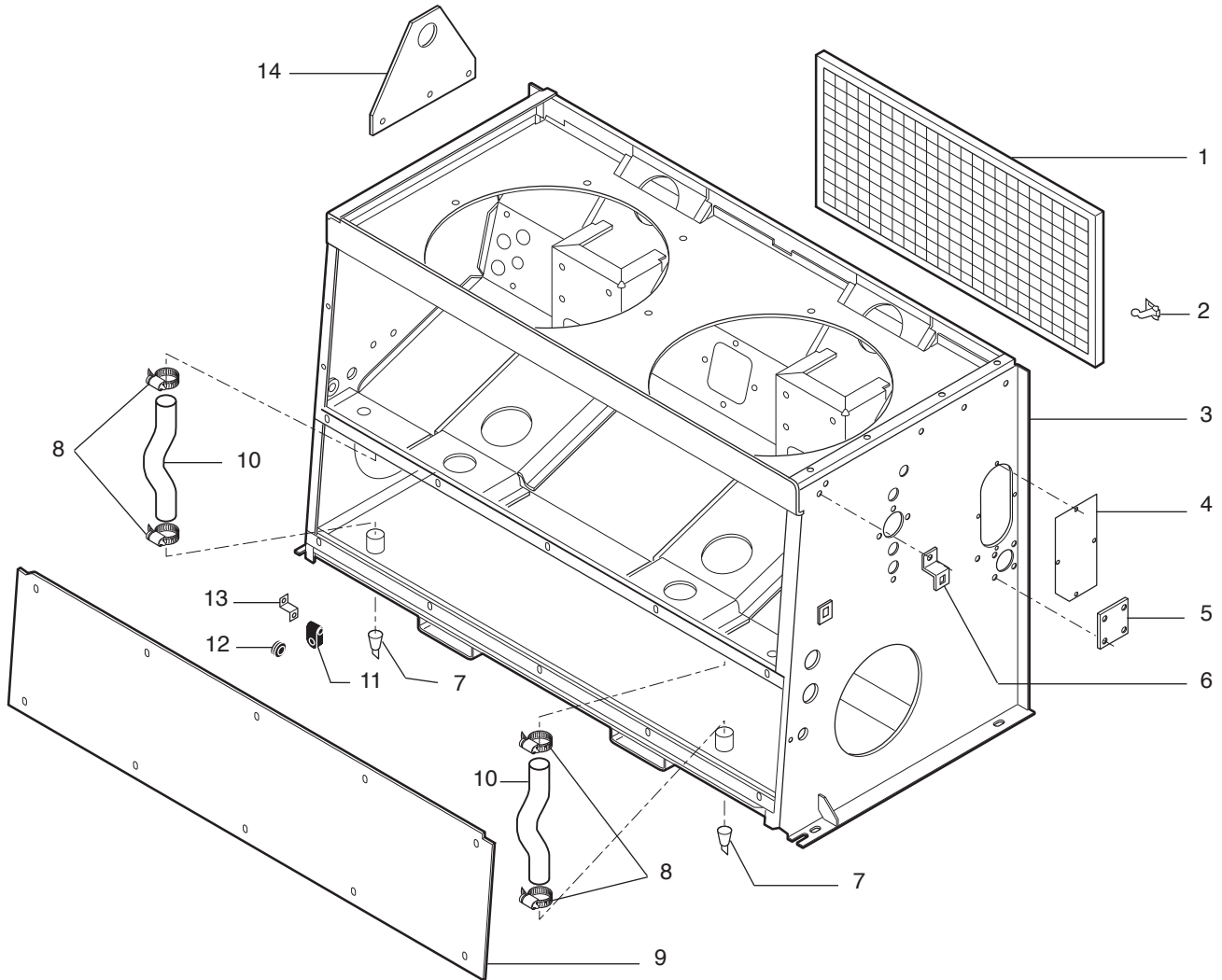

22-004839
22-54796-001

ITEM	PART NO.	DESCRIPTION	QTY.
1.	82-22805-000	Filter, Air	1
2.	82-05990-003	Fastener, Filter	2
3.	82-31244-000	Frame, Structure	1
	82-19753-001	Insert, 1/4-20	57
	82-15027-008	Insert, 5/16-18	24
	82-31244-001	Insert, #10-32	4
4.	82-21169-003	Cover, Fresh Air	1
	82-31244-005	Insulation	1
	82-15005-009	Screw, Cover	4
	82-15005-010	Flatwasher	4
	82-16984	Lockwasher	4
	82-31244-006	Insert, Threaded	4
5.	82-31244-003	Cover, Driver Display	2
	82-14992-000	Screw, Cover	4
	82-14992-009	Lockwasher	4
	82-14992-008	Flatwasher	4
6.	82-21169-005	Bracket, Shutoff Valve	1
	82-14992-004	Screw, Bracket	1
	82-14992-009	Lockwasher	1
	82-14992-008	Flatwasher	1
7.	82-20966-000	Valve, Check	2
8.	82-05990-002	Clamp, Hose	4
9.	82-31244-004	Cover, Rear	1
	82-21170-000	Gasket, Cover	1
	82-20594-000	Strip, Sealing	A/R
	82-14992-006	Screw, Cover	10
	82-14992-009	Lockwasher	10
	82-14992-008	Flatwasher	10
	82-19753-001	Insert, Threaded	10
10.	82-15763	Hose, Drain	2
11.	82-20592-000	Clamp, Tube	1
	82-15005-003	Screw, Clamp	1
	82-14992-009	Lockwasher	1
	82-14992-008	Flatwasher	1
	82-14992-006	Insert, Threaded	1
12.	82-31244-002	Grommet, 1" ID	1
13.	82-21169-000	Bracket, Water Line	1
14.	82-31244-007	Bracket, Lifting	2
	82-31244-008	Screw, Bracket	6
	82-15027-001	Lockwasher	6
	82-15027-002	Flatwasher	6

INSULATION GROUP

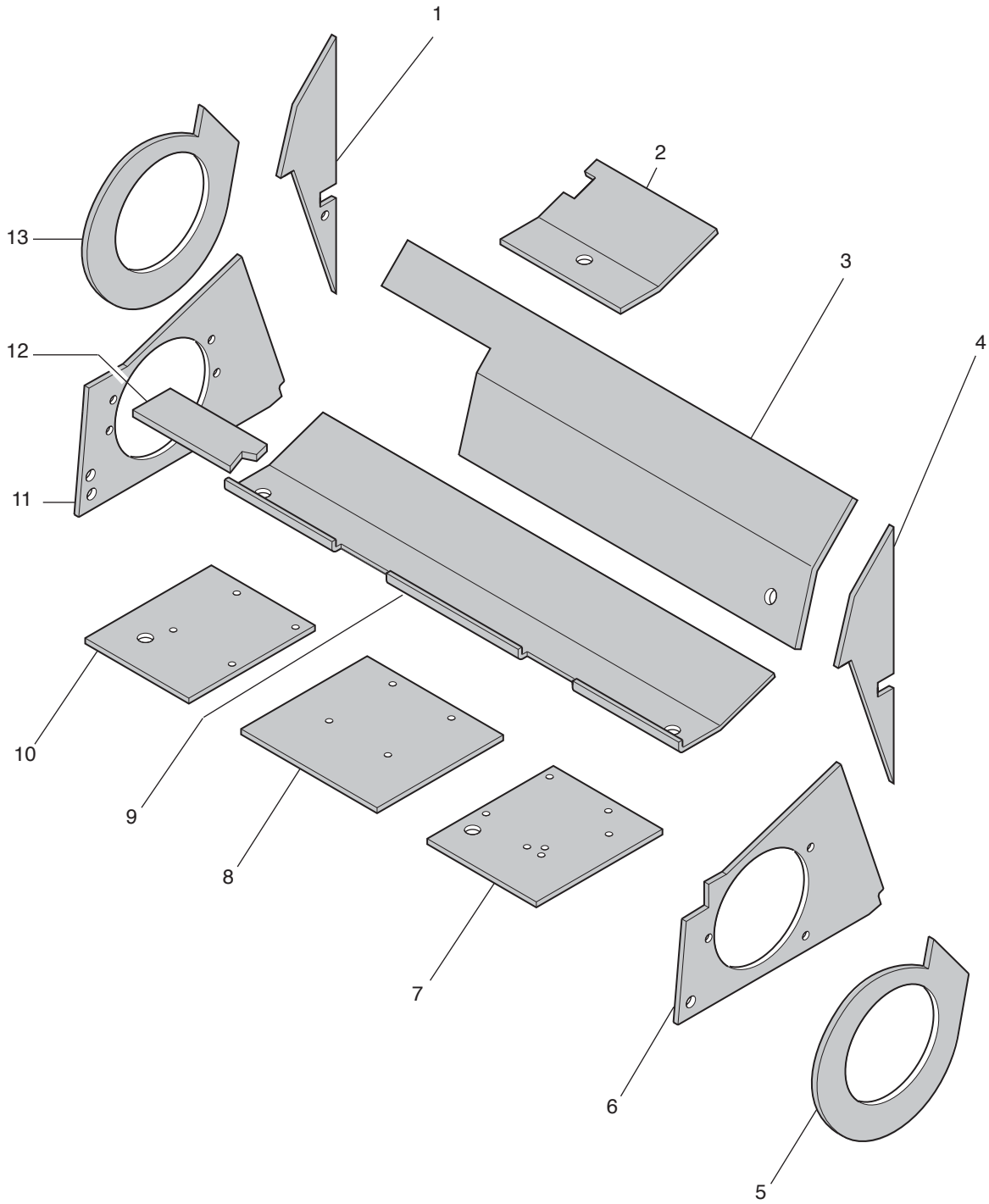

22-004780
22-54796-001

ITEM	PART NO.	DESCRIPTION	QTY.
1.	82-21196-006	Insulation, LH Side Panel (Fwd)	1
2.	82-21196-014	Insulation, Block-off Panel	1
3.	82-21196-015	Insulation, Frt Block-Off Panel	1
4.	82-21196-004	Insulation, RH Side Panel	1
5.	82-21196-011	Insulation, RH Inside Hsg	1
6.	82-38662-000	Insulation, RH Side Panel (rr)	1
7.	82-21196-008	Insulation, RH Rr Bottom	1
8.	82-21196-010	Insulation, Cntr Rr Bottom	1
9.	82-21196-007	Insulation, Frt Bottom	1
10.	82-21196-009	Insulation, LH Rr Bottom	1
11.	82-38662-001	Insulation, LH Side Panel (rr)	1
12.	82-21196-013	Insulation, Rr Block-Off Panel	1
13.	82-21196-012	Insulation, LH Inside Hsg	1

DECAL / NAMEPLATES

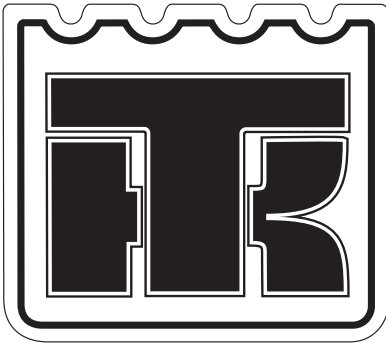

1



Ingersoll-Rand

2



Ingersoll-Rand

3



4



5



6

CHECK CLUTCH OPERATION
AFTER 100 CYCLES-REGREASE
EVERY 6 MONTHS WITH EXXON
UNIREX NO.2 GREASE OR EQUIV.

7



8



9



10

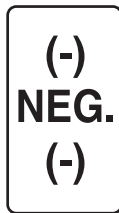

11



12



13



14

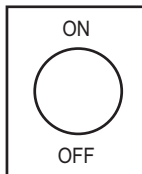

15

INGERSOLL-RAND

16

INGERSOLL-RAND

17

ITEM	PART NO.	DESCRIPTION	QTY.
1.	82-15059-001	Nameplate, TK Logo	1
2.	82-28567-077	Nameplate, IR Logo (Red / Black Letters)	1
3.	82-28567-075	Nameplate, IR Logo (White / White Letters)	1
4.	82-15059-005	Nameplate, R-22	1
5.	82-21199-001	Nameplate, R-12	1
6.	82-17272	Nameplate, Water Outlet	1
7.	82-19745-000	Nameplate, Check Clutch Operation	1
8.	82-15059-002	Nameplate, Water Inlet	1
9.	82-15028	Nameplate, Arrow	4
10.	82-05993-012	Nameplate, Positive	1
11.	82-05993-011	Nameplate, Negative	1
12.	82-15056	Nameplate, 24 Volt	1
13.	82-21199-002	Nameplate, R-134a	1
14.	82-15059-007	Nameplate, EPR	1
15.	82-21199-003	Nameplate, On / Off Switch	1
16.	82-20968-009	Nameplate, Ingersoll Rand (Black Letters)	1
17.	82-31105-000	Nameplate, Ingersoll Rand (White Letters)	1
(Continued on Following Page)			

DECAL / NAMEPLATES (CONTINUED)



18



19

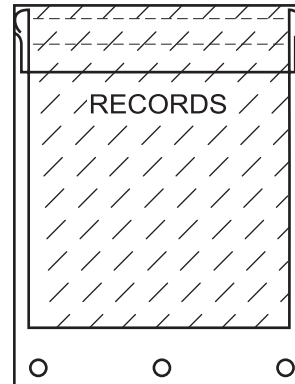

20

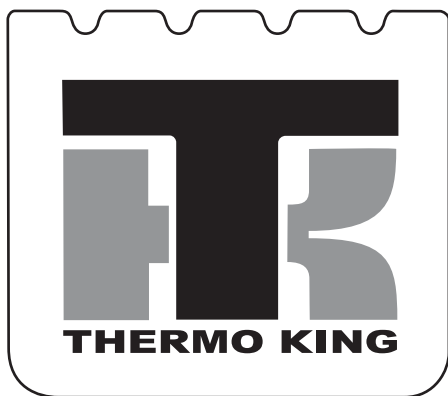

21

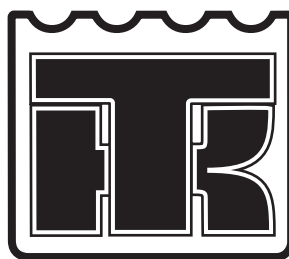

22

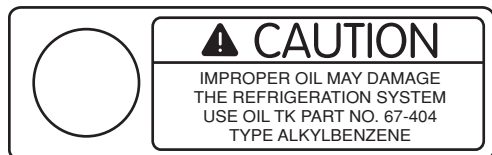

23

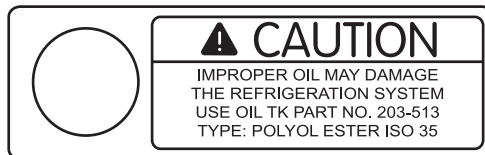

24



25



26



27



28



29

ITEM	PART NO.	DESCRIPTION	QTY.
		(Continued From Previous Page)	
18.	82-05985-004	Nameplate, Caution Fan	4
19.	82-25031-004	Nameplate, R-407C	1
20.	82-31106-000	Nameplate, Warranty Card	1
21.	82-31107-000	Nameplate, TK Logo	1
22.	82-28567-076	Nameplate, TK Logo	1
23.	82-31151-038	Nameplate, Caution, Improper Oil	1
24.	82-25031-003	Nameplate, Caution, Improper Oil	1
25.	82-25031-002	Nameplate, Discharge	1
26.	82-25031-000	Nameplate, Suction	1
27.	82-25031-005	Nameplate, Refrigerant Pressure	1
28.	82-32818-000	Nameplate, Caution, Pressure	1
29.	82-21199-000	Nameplate, Inlet Valve	1

Dash Panels, Gauges and Switches484
Decal Alert.....488
Decals.....490

ITEM	PART NO.	DESCRIPTION	QTY.
1.	59-41195F000	Decal, #6 Console Face Rear	1
2.	53-17469-000	Valve, Air	1
3.	Ref Only	Switch (Supplied With Sign)	
4.	51-02164-014	Switch, Toggle SPDT	1
5.	53-00758-001	Valve, Parking Brake	1
	82-10782-000	Knob, (Yellow)	1
6.	20-53886N000	Controller, 5-Position Door	1
7.	51-02164-012	Switch, Toggle SPST	1
	53-25261-000	Handle, Extension (Red)	1
8.	51-02164-012	Switch, Toggle SPDT	1
9.	51-00100-000	Switch, Push Button (Eng. Start)	1
10.	51-02164-028	Switch, Toggle DPST	1
11.	51-02164-014	Switch, Toggle SPDT	1
12.	53-39905-000	Selector, Shift	1
13.	30-39344F001	Panel, #4 Shifter Console	1
14.	13-46637F003	Lamp Bar Asm, Drivers Indicator	1
	51-23339-000	Switch, Low Oil Pressure Light	1
	51-50796-000	Sensor, Low Coolant Warning	1
15.	51-02164-014	Switch, Toggle SPDT	1
16.	51-02164-010	Switch, Toggle SPDT	1
	51-02128-004	Guard, Toggle Switch	1
17.	59-52003-000	Decal, "Warning" Bus Must Be Kneeled	1
18.	30-37146F054	Panel, #2 Central Dash	1
19.	59-39937F014	Decal, # 3 Dash Panel	1
	30-37154-000	Panel, #3	1
20.	13-44189-000	Switch, Dimmer	1
21.	45-10234-000R	Switch, Momentary	1
22.	45-10234-000	Switch, Momentary	1
23.	18-46005M002	Bracket, Foot Switches	1
	18-47887-000	Closeout, Access Door	1
24.	15-37992N000	Vent, Dual Square Louver	1
25.	51-51519V000	Map Light	1
26.	51-02164-025	Switch, Toggle SPST	1
	59-49601-000	Decal, Exterior Lamp Test	1
27.	51-33290-033	Controller, Voice Annunciator W/Destination Sign	1
28.	30-37207F013	Panel, W/ Intelligaire II Control	1
29.	13-45862-000	Plate, Chime Mounting	1
	51-12096-007	Horn, Chime	1
	51-12096-008	Horn, Chime	1
30.	53-00411-000	Bell, Alarm 12 VDC	1

(Continued On Following Pages)

DASH PANELS, GAUGES AND SWITCHES (CONTINUED)

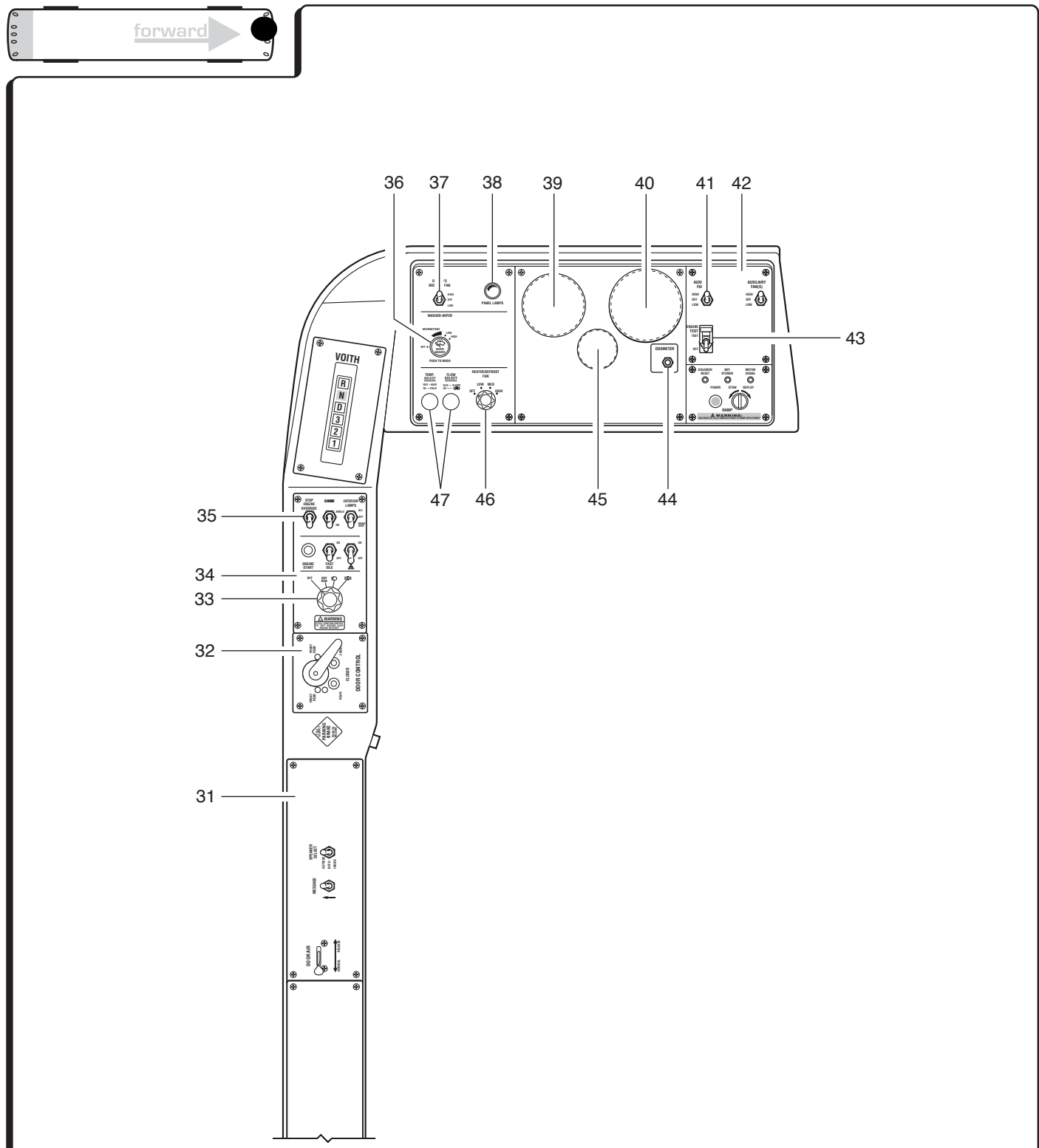

30-Savannah 90939
30-008015
30-Savannah 90939

DASH PANELS, GAUGES AND SWITCHES (CONTINUED)

ITEM	PART NO.	DESCRIPTION	QTY.
31.	59-41194F080	Decal, Console Forward	1
	30-41198M002	Panel, Console	11
32.	59-29144-000	Decal, Cover Door Controller	1
33.	51-02115-002	Switch, Rotary 4-Position	1
	51-14062-000	Knob, Plastic	1
34.	59-39479F003	Decal, #5 Dash	1
	30-37147F002	Decal, #5 Dash	1
35.	51-02164-019	Switch, Toggle SPST	1
	51-02128-001	Guard, Toggle Switch	1
36.	51-34477-001	Switch, Wind Shield Wiper/Washer	1
	82-18021-000	Knob, Wiper Switch	1
37.	51-02164-014	Switch, Toggle SPDT	1
38.	51-10534-002	Switch, Panel Lamps	1
	82-14895-000	Knob, Panel Lamps	1
39.	51-22968-001	Gauge, Dual Air 0-150	1
40.	51-55148-005	Gauge, Speedometer	1
41.	51-02164-014	Switch, Toggle SPDT	1
42.	30-41172F000	Panel, #1 Dash	1
	59-41181F059	Decal, # 1 Dash	1
43.	51-02164-012	Switch, Toggle SPDT	1
	51-02128-002	Guard, Toggle Switch	1
44.	59-56094-000	Decal, Odometer	1
	51-02164-056	Switch, Momentary	1
45.	51-55148-013	Gauge, Voltmeter 16-36V	1
46.	13-54347-000	Switch, Heater/Defroster Fan	1
	51-14062-000	Knob, Heater/Defroster Fan	1
57.	82-06354-000	Knob, Cable Pull	2

DECAL ALERT



ATTENTION

The following is a listing of all decals available from Gillig. The list includes those on your coaches and others that are available from our Parts Department. **Please order accordingly.**

D E C A L S

DECALS

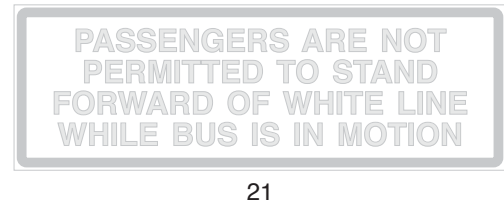
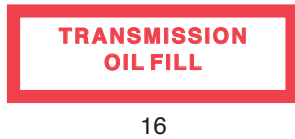
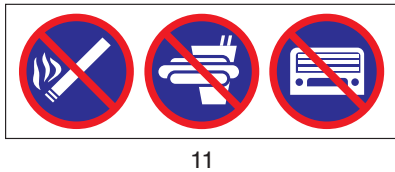
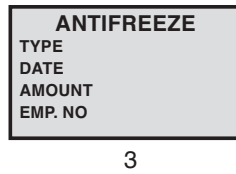

ITEM	PART NO.	DESCRIPTION	QTY.
1	32-38292-000	Decal, Fuel Line	1
2	55-02284-001	Decal, Handicapped, 4.7" X 4.5"	1
3	55-07772	Decal, Antifreeze	1
4	59-00503-000	Decal, Water	1
5	59-00533-000	Decal, Drain Daily	1
6	59-00535-000	Decal, Diesel	1
7	59-02135-000	Decal, Fan Warning	1
8	59-02140-000	Plate, Rear Door Instructions	1
9	59-02140-001	Decal, Rear Door Instructions	1
10	59-02140-003	Decal, Rear Door Instructions	1
11	59-02142-000	Decal, No Smoking	1
12	59-02142-001	Decal, No Smoking	1
13	59-09539-000	Decal, Oil	1
14	59-09540-000	Decal, Hot Water	1
15	59-09716-001	Decal, Press To Signal	1
16	59-10792-000	Decal, Transmission Oil Fill	1
17	59-10972-000	Decal, Watch Your Step	1
18	59-11203-000	Decal, Caution - Neg. Ground	1
19	59-11211-000	Decal, Have You Retrieved Belongings?	1
20	59-11266-000	Decal, Exit Door, 1.50"	1
21	59-11267-000	Decal, Passengers Are Not Permitted To Stand	1
22	59-11831-000	Decal, Shop Air Fill	1
23	59-11987-001	Decal, Pull To Signal	1
24	59-11987-002	Decal, Pull To Signal	1
25	59-12139-000	Decal, Emergency Exit Break Window	1
26	59-12281-002	Decal, Kneeling	1
27	59-12799-000	Decal, Wait For Light Then Push Door Handle (Spanish)	1
28	59-12807-000	Decal, Watch Your Step (Spanish)	1

DECALS



1



2



3



4



5



6



7



8



10



11

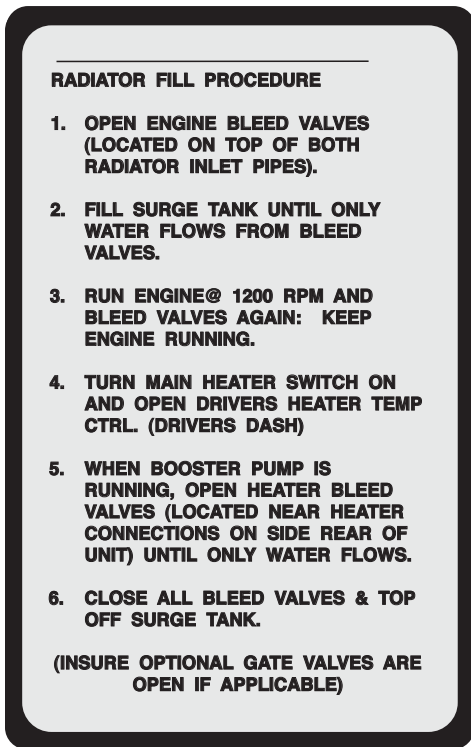

9

DRAIN AIR TANKS DAILY			
MAIN (WET)	SECONDARY BRAKES (RED)	PRIMARY BRAKES (GREEN)	ACCESSORY

12



13



15



14

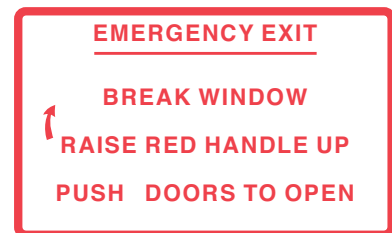

16



17



18

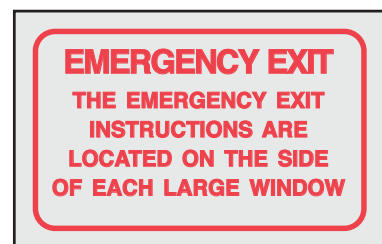

19

ITEM	PART NO.	DESCRIPTION	QTY.
1	59-13681-002	Decal, Lift	1
2	59-13874-000	Decal, Yellow Line	1
3	59-13874-001	Decal, Yellow Line	1
4	59-13907-000	Decal, Take One	1
5	59-14857-001	Decal, Window Exit Instructions	1
6	59-15001-001	Decal, Window Exit Instructions	1
7	59-15294-000	Decal, Air Starter Fill	1
8	59-15724-000	Decal, Windshield Washer Fill	1
9	59-15813-000	Decal, Radiator Fill Procedure	1
10	59-15983-000	Decal, Fire Extinguisher	1
11	59-18013-001	Decal, Air Valve	1
12	59-19338-000	Decal, Drain Air Tanks Daily	1
13	59-19609	Decal, Battery Disconnect (Ext. Use)	1
14	59-19609-002	Decal, Battery Disconnect	1
15	59-19651-000	Decal, Emergency Equipment	1
16	59-20482-000	Decal, Emergency Exit	1
17	59-21267	Decal, Wait For Light, Press Tape	1
18	59-21453-000	Decal, Caution Door Mechanism	1
19	59-21519-000	Decal, Emergency Instructions Location	1

DECALS

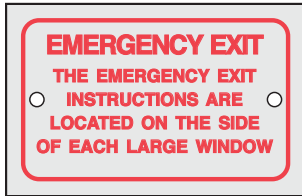

1



2



3



4



5



6



7



8



9



11



10

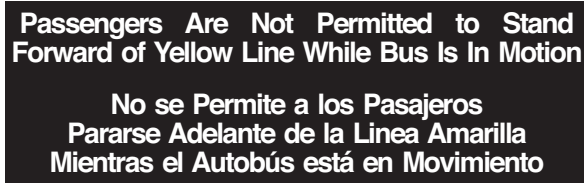

12

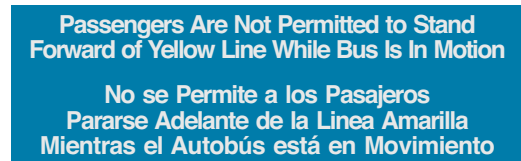

13



14



15



16



17



18

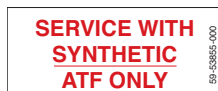

19

ITEM	PART NO.	DESCRIPTION	QTY.
1	59-21519-001	Decal, Emergency Instructions Location	1
2	59-23397-000	Decal, Emergency Door Release Instructions	1
3	59-24121-000	Decal, Watch Your Step	1
4	59-24461	Decal, Emergency Exit Instructions	1
5	59-25064	Decal, Battery Switch	1
6	59-25065-000	Decal, Welding Caution	1
7	59-27790-000	Decal, Emergency Door Exit (English/Spanish)	1
8	59-27791-000	Decal, Watch Your Step (English/Spanish)	1
9	59-27792-000	Decal, Pull To Signal (English/Spanish)	1
10	59-27793-000	Decal, Emergency Door Exit (English/Spanish)	1
11	59-27794-000	Decal, Exit Door (English/Spanish)	1
12	59-27795-000	Decal, Standing Location (English/Spanish)	1
13	59-27795-001	Decal, Standing Location (English/Spanish)	1
14	59-27803-000	Decal, Press To Signal (English/Spanish)	1
15	59-27803-001	Decal, Press To Signal (English/Spanish/Vietnamese)	1
16	59-28099-000	Decal, Engine Oil	1
17	59-28100-000	Decal, Transmission Oil	1
18	59-28100-001	Decal, Power Steering Fluid	1
19.	59-53855-000	Decal, Service with Synthetic ATF Only	1

DECALS



1



2

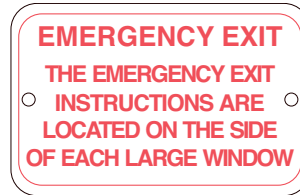

3



4

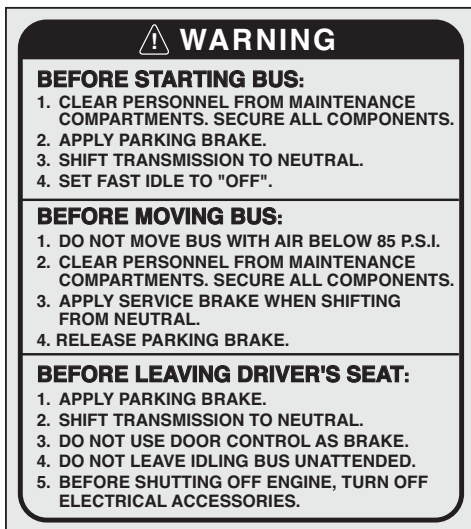

6

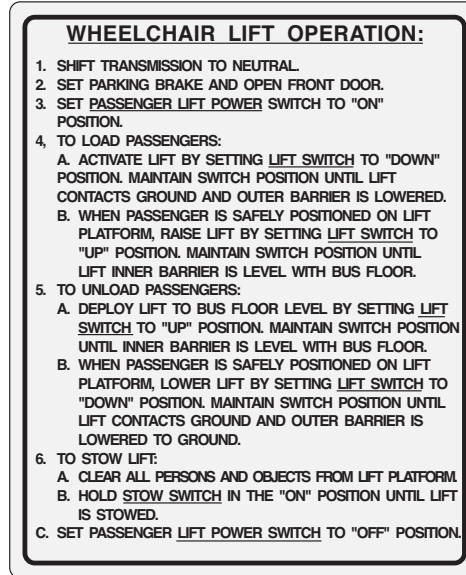

7



5

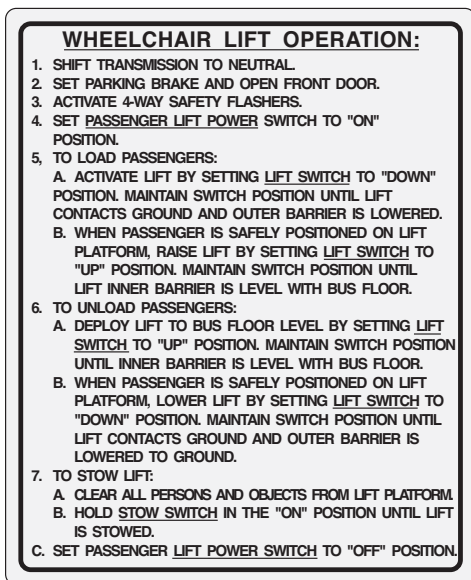

8



9



10



11



12

ITEM	PART NO.	DESCRIPTION	QTY.
1	59-28302-000	Decal, Belt Warning	1
2	59-28446-000	Decal, Do Not Open Window	1
3	59-28465-000	Decal, Emergency Instructions Location	1
4	59-28466-000	Decal, Emergency Window Instructions	1
5	59-28466-001	Decal, Emergency Window Instructions	1
6	59-28647-000	Decal, Drivers' Warning	1
7	59-28669-000	Decal, Lift Instruction	1
8	59-28669-002	Decal, Lift Instruction	1
9	59-28728-000	Decal, Wheelchair Seating Location	1
10	59-28728-001	Decal, Wheelchair Seating Location	1
11	59-28728-002	Decal, Wheelchair Seating Location	1
12	59-28728-003	Decal, Wheelchair Seating Location (English/Spanish)	1

DECALS

**REAR BRAKE
TOWING
CONNECTION**

1

WAIT FOR GREEN LIGHT, OPERATOR WILL OPEN DOOR
ESPERE A QUE SE ENCIENDA LA LUX VERDE
EL CONDUCTOR LE ABRIRÁ LA PUERTA

2

OPERATOR WILL OPEN DOOR
EL CONDUCTOR LE ABRIRÁ LA PUERTA

3

**PLEASE OFFER THESE
SEATS TO THE ELDERLY
AND HANDICAPPED**

FAVOR DE OFRECER ESTOS
ASIENTO A PERSONAS DE EDAD
AVANZADA O INCAPACITADAS

6

WATCH YOUR STEP
CUIDADO CON EL ESCALÓN

4

EXACT FARE PLEASE | **DRIVERS CARRY NO CASH OR TOKENS**
FAVOR DE DAR EL PASAJE EXACTO | EL CONDUCTOR NO LLEVA DINERO NI FICHAS DE AUTOBUS

5

**PLEASE OFFER THESE
SEATS TO THE ELDERLY
AND HANDICAPPED**

FAVOR DE OFRECER ESTOS
ASIENTO A PERSONAS DE EDAD
AVANZADA O INCAPACITADAS

7

 **WHEELCHAIR RIDERS HAVE
PRIORITY IN THIS AREA**
PASAJEROS EN SILLA DE RUEDAS TIENEN PRIORIDAD EN ESTA AREA

8

 **WHEELCHAIR RIDERS HAVE
PRIORITY IN THIS AREA**
PASAJEROS EN SILLA DE RUEDAS TIENEN PRIORIDAD EN ESTA AREA

9

**PULL CORD TO
SIGNAL DRIVER
TO STOP**

JALE EL CORDÓN
PARA PEDIR
PARADA

10

**EMERGENCY EXIT INSTRUCTIONS
LOCATED ON THE SIDE
OF THE WINDOW**

SALIDA DE EMERGENCIA
LAS INSTRUCCIONES SE LOCALIZAN
AL LADO DE LA VENTANILLA

11

**EMERGENCY EXIT INSTRUCTIONS
LOCATED ON THE SIDE
OF THE WINDOW**

SALIDA DE EMERGENCIA
LAS INSTRUCCIONES SE LOCALIZAN
AL LADO DE LA VENTANILLA

12



13

**FILL WITH:
15W-40 OIL**

14

**IT'S THE LAW
FRONT SEATS MUST BE
VACATED FOR SENIORS AND
PERSONS WITH DISABILITIES**



15

ES LEY
Los primeros asientos
deben dejarse a los mayores
de edad e incapacitados

THIS WHEELCHAIR LIFT INSTALLATION CONFORMS
TO THE STATE OF FLORIDA REQUIREMENTS
APPLICABLE TO ACCESSIBLE BUSES IN EFFECT
ON THE DATE OF MANUFACTURE.

16

 **WHEELCHAIR SEATING AREA.
SECUREMENTS ARE LOCATED
BELOW LUGGAGE RACK.**
ÁREA PARA SILLAS DE RUEDAS.
LOS SEGUROS SE ENCUENTRAN
ABAJO DE LA REJILLA.

17

ITEM	PART NO.	DESCRIPTION	QTY.
1	59-28869-000	Decal, Rear Brake Towing Conn.	1
2	59-29382-000	Decal, Exit Door Instruction (English/Spanish)	1
3	59-29383-000	Decal, Exit Door Instruction (English/Spanish)	1
4	59-29384-000	Decal, Watch Your Step (English/Spanish)	1
5	59-29385-000	Decal, Fare Policy (English/Spanish)	1
6	59-29387-000	Decal, Priority Seating (English/Spanish)	1
7	59-29387F001	Decal, Priority Seating (English/Spanish)	1
8	59-29388-000	Decal, Wheelchair Seating Location (English/Spanish)	1
9	59-29388F001	Decal, Priority Seating (English/Spanish)	1
10	59-29389-000	Decal, Pull To Signal (English/Spanish)	1
11	59-29391-000	Decal, Emergency Instructions Location (English/Spanish)	1
12	59-29391-001	Decal, Emergency Instructions Location (English/Spanish)	1
13	59-29536-000	Decal, No Smoking	1
14	59-33183-000	Decal, Reservoir Instruction	1
15	59-33342-001	Decal, Priority Seating	1
16.	59-28858-000	Decal, Lift Certification-Florida	1
17.	59-27828-005	Decal, Wheelchair Seating Location (English/Spanish)	1

CAUTION: DO NOT CROSS IN FRONT OF BUS

1

WARNING - For Your Personal Safety,
DO NOT Cross In Front Of The Bus

2

CAUTION!
BUS
MAKES
WIDE
RIGHT
TURNS

3

DESTINATION SIGN
FWD.
OFF
REV.
59-33969-000

4

**E
M
E
R
G
E
N
C
Y
E
X
I
T**

PULL OUT AND DOWN ON RED HANDLE AND PUSH WINDOW OUT

5

**E
M
E
R
G
E
N
C
Y
E
X
I
T**

PULL HANDLE TO UNLATCH

PUSH OUT TO OPEN

6

CAUTION
24-VOLTS

7

PRESS TO OPEN

9

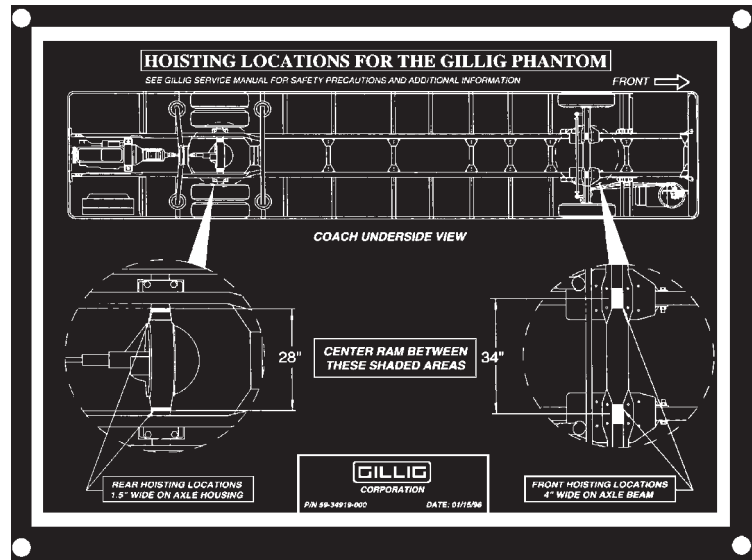

8

EMERGENCY EXIT
Pull red handle down and hold while pushing window out at bottom

SALIDA DE EMERGENCIA
Jala la palanca roja hacia abajo y manténgala en esa posición mientras empuja la ventana hacia afuera

LỐI RA KHẨN CẤP
Kéo tay cầm màu đỏ xuống và giữ chặt đồng thời đẩy cửa sổ ra dưới dấu

13

PLEASE ALLOW SENIORS AND PERSONS WITH DISABILITIES TO USE THESE SEATS

10

PLEASE ALLOW SENIORS AND PERSONS WITH DISABILITIES TO USE THESE SEATS

11

WARNING
DO NOT OPERATE TIRE CHAINS ABOVE 30 M.P.H.

12

EMERGENCY EXIT INSTRUCTIONS AT NEXT WINDOW TO FRONT

Salida de emergencia, instrucciones en la Siguiente ventan delantera

Chi dan lô i thoát khâ n câ p o của sô k

14

ITEM	PART NO.	DESCRIPTION	QTY.
1	59-33590-000	Decal, Do Not Cross In Front Of Bus	1
2	59-33590F001	Decal, Do Not Cross In Front Of Bus	1
3	59-33715-001	Decal, Wide Turn Caution	1
4	59-33969-000	Decal, Destination Sign	1
5	59-34205-000	Decal, Emergency Exit	1
6	59-34205-001	Decal, Emergency Window Instructions	1
7	59-34516-000	Plate, 24V Warning	1
8	59-34919-000	Plate, Shop Hoist Lifting Instruction	1
9	59-35784-000	Decal, Press To Open	1
10	59-35785-000	Decal, Priority Seating	1
11	59-35785-001	Decal, Priority Seating	1
12	59-35973-000	Decal, Tire Chain Warning	1
13	59-36013-000	Decal, Emergency Exit Instruction (English/Spanish/Vietnamese)	1
14	59-36014-000	Decal, Emergency Instructions Location (English/Spanish/Vietnamese)	1

DECALS

WINDOW:
1. EMERGENCY WINDOW EXIT INSTRUCTIONS LOCATED AT SIDE OF WINDOW.

EXIT DOOR:
2. DO NOT STAND IN STEPWELL.
3. WAIT FOR GREEN LIGHT, OPERATOR WILL OPEN

1. Salida de emergencia, instrucciones en el pestillo trasera.
2. Favor de no pararse en la escalerilla.
3. Espere la luz verde, el conductor abrirá la puerta.

1. Chỉ dẫn lối thoát khẩn cấp ở chốt cửa sau.
2. Xin đừng đứng ở cầu thang.
3. Xin chờ đèn xanh, tài xế sẽ mở cửa.

1

Wait For Green Light, Operator Will Open Door.
Espere a Que Se Encienda La Luz Verde, El Conductor Abrirá La Puerta

Xin Chờ Đèn Xanh, Tài Xế Sẽ Mở Cửa.

2

WAIT FOR GREEN LIGHT,
OPERATOR WILL OPEN DOOR.
ESPERE A QUE SE ENCLENADA LA LUZ VERDE,
EL CONDUCTOR ABRIRA LA PUERTA.

3

WARNING

BEFORE INSTALLING TOWING PLUG
• TURN IGNITION SWITCH TO "OFF"
• TURN HAZARD SWITCH TO "OFF"
• TURN 12V AND 24V BATTERY DISCONNECT SWITCHES TO "OFF"

4

WATCH YOUR STEP
Suba con cuidado
Lên Xuống Cẩn Thận

10



11



12

WARNING

BEFORE TOWING VEHICLE, PARK CONTROL VALVE MUST BE IN UP POSITION (BRAKE ON) DURING THE ENTIRE TOWING OPERATION.

5

Lối Ra Khẩn Cấp

1. Đẩy Cánh Chặn Màu Đen
2. Đẩy Tay Nắm Ra Phía Ngoài

6

DO NOT STAND IN STEPWELL.
NO SE PAREN EN LA ESCALERILLA
Xin đừng đứng ở cầu thang.

7

Upon the request of the driver or other authorized person, please vacate this seat to make room for the elderly or an individual with a disability.

.....

A solicitud del conductor u otra persona autorizada, favor de ceder este asiento a personas mayores de edad o incapacitadas

.....

Nếu có sự yêu cầu của tài xế hoặc nhân viên có trách nhiệm, xin quý vị vui lòng nhường những ghế này cho người già hoặc tàn tật.

8

Passenger Must Remain Behind the Yellow Line
Pasajeros Deben Mantenerse Detrás de la Línea Amarilla

Hành Khách Phải Đứng Sau Đường Vẽ Màu Vàng

14

Fire Extinguisher
Extintor
Bình Chữa Lửa

15

Exit to the Rear
Salga por la Puerta Trasera
Xuống Xe Bằng Cửa Sau

9

Pull Cord to Signal Driver to Stop

Jale el Cordón para Pedir Parada

Kéo Dây Để Tai Xế Dừng Lại

13

Wheelchair Riders Have Priority In this Area

Pasajeros En Silla De Ruedas Gozan De Prioridad En Esta Area

Khu Vực ưu Tiên Cho Những Người Đi xe Lăn



16

ITEM	PART NO.	DESCRIPTION	QTY.
1	59-36015-000	Decal, Exit Instructions (English/Spanish/Vietnamese)	1
2	59-36015-001	Decal, Exit Instructions (English/Spanish/Vietnamese)	1
3	59-36015-003	Decal, Exit Instructions (English/Spanish)	1
4	59-36016-000	Decal, Tow Plug Warning	1
5	59-36017-000	Decal, Tow Warning	1
6	59-36045-000	Decal, Escape Hatch Instructions (Vietnamese)	1
7	59-36357-000	Decal, Standing Location (English/Spanish/Vietnamese)	1
8	59-36364-000	Decal, Priority Seating (English/Spanish/Vietnamese)	1
9	59-36367-000	Decal, Exit Instructions (English/Spanish/Vietnamese)	1
10	59-36368-000	Decal, Watch Your Step (English/Spanish/Vietnamese)	1
11	59-36369-000	Decal, No Smoking	1
12	59-36369F003	Decal, No Smoking	1
13	59-36380-000	Decal, Pull To Signal (English/Spanish/Vietnamese)	1
14	59-36382-000	Decal, Standee Instructions (English/Spanish/Vietnamese)	1
15	59-36383-000	Decal, Fire Extinguisher (English/Spanish/Vietnamese)	1
16	59-36428-000	Decal, Priority Seating (English/Spanish/Vietnamese)	1

DECALS



1



2



3

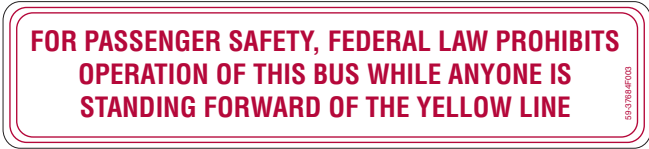

11



4



5



6



7



8



9



59-37899-000

12

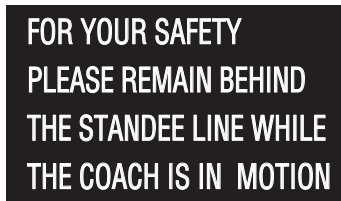

10



14



13

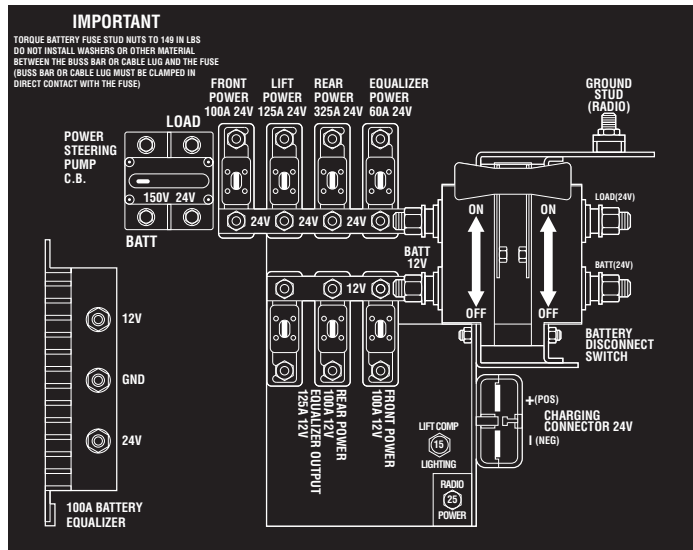

15



16

ITEM	PART NO.	DESCRIPTION	QTY.
1	59-37052-000	Decal, Handicapped, 6.75" X 6.75", Black on White	1
2	59-37052-001	Decal, Handicapped, 4.125" X 4.125", Blue on White, Reflective	1
3	59-37054-000	Decal, Fare Policy	1
4	59-37342-001	Decal, Watch Your Step	1
5	59-37342-002	Decal, Watch Your Step (English/Spanish)	1
6	59-37622-000	Decal, Caution, Do Not Talk To Driver	1
7	59-37623-000	Decal, Caution, Do Not Stand In Stepwell	1
8	59-37624-000	Decal, Exit Instructions	1
9	59-37625-000	Decal, Passenger Instruction	1
10	59-37684-001	Decal, Standee Instructions	1
11	59-37684F003	Decal, Standee Instructions	1
12	59-37693-000	Decal, Surveillance Warning	1
13	59-38193-000	Decal, Emergency Door Release	1
14	59-38194-000	Decal, Emergency Instruction Location	1
15	59-38298-002	Decal, Fuse ID	1
16	59-38808-000	Decal, Valve Identification	1

DECALS

DRAIN AIR TANKS DAILY			
WET TANK	SECONDARY TANK	PRIMARY TANK	ACCESSORY TANK
TANQUE HUMEDO	TANQUE SECUNDARIO	TANQUE PRINCIPAL	TANQUE AUXILIAR

1

DRAIN AIR TANKS DAILY				
STARTER TANK	WET TANK	SECONDARY TANK	PRIMARY TANK	ACCESSORY TANK

2



3

**FOR PASSENGER SAFETY
FEDERAL LAW PROHIBITS
OPERATION OF THIS BUS WHILE
ANYONE IS STANDING FORWARD
OF THE STANDEE LINE**

6

**NO STANDING IN FRONT OF
WHITE LINE OR IN STEPWELLS**

4

E X A C T F A R E P L E A S E

5



7



8



9



10

RADIATOR FILL PROCEDURE

WARNING. COOLANT IS UNDER PRESSURE AND EXTREMELY HOT AFTER THE ENGINE IS RUNNING. WAIT UNTIL BOILING STOPS AND THE ENGINE HAS COOLED BEFORE PRESSING THE RELIEF VALVE.

- PRESS AND HOLD THE RELIEF VALVE (VENT COCK) AT THE SURGE TANK TO RELIEVE PRESSURE FROM THE SYSTEM.
- OPEN ENGINE BLEED VALVES (LOCATED ON TOP OF BOTH RADIATOR INLET PIPES)
- FILL SURGE TANK UNTIL ONLY COOLANT FLOWS FROM BLEED VALVE(S).
- RUN ENGINE @ 1200 RPM AND BLEED VALVES AGAIN (KEEP ENGINE RUNNING).
- TURN MAIN HEATER SWITCH "ON" AND SET DRIVER'S HEATER TEMPERATURE TO "HIGH" (CONTROLS AT DASH).
- WITH BOOSTER PUMP RUNNING, OPEN HEATER BLEED VALVES (LOCATED NEAR HEATER CONNECTIONS ON SIDE REAR OF UNIT) UNTIL ONLY COOLANT FLOWS.
- CLOSE ALL BLEED VALVES AND TOP OFF SURGE TANK.
- IF APPLICABLE, OPEN OPTIONAL GATE VALVES.

11

PROCEDIMIENTO DE LLENADO DEL RADIADOR

ADVERTENCIA: LUEGO DE FUNCIONAR LA MÁQUINA, EL REFRIGERANTE SE ENCUENTRA BAJO PRESIÓN Y EXTREMADAMENTE CALIENTE. ANTES DE PRESIONAR LA VÁLVULA DE ALIVIO, ESPERE A QUE LA TEMPERATURA DE LA MÁQUINA SEA MÁS BAJA QUE LA DE EBULLICIÓN Y SE ENFRÍE

- PARA ALIVIAR LA PRESIÓN DEL SISTEMA, PRESIONE Y MANTENGA PRESIONADA LA VÁLVULA DE ALIVIO (LLAVE DE VENTILACIÓN) EN EL TANQUE DE SOBRETENSIÓN (SURGE TANK).
- ABRA LA(S) VÁLVULA(S) DE SANGRADO DE LA MÁQUINA (QUE SE ENCUENTRA(N) SOBRE LA(S) TUBERÍA(S) DE ENTRADA DEL RADIADOR).
- LENE EL TANQUE DE SOBRETENSIÓN HASTA QUE SÓLO REFRIGERANTE FLUYA DE LA(S) VÁLVULA(S) DE SANGRADO.
- HAGA FUNCIONAR LA MÁQUINA A 1200 RPM Y SANGRE LA(S) VÁLVULA(S) DE NUEVO (DEJE FUNCIONANDO LA MÁQUINA).
- LLEVE EL INTERRUPTOR DEL CALENTADOR PRINCIPAL A LA POSICIÓN DE ENCENDIDO (ON) Y COLOQUE EL CALIBRADOR DE TEMPERATURA DEL CALENTADOR DEL IMPULSOR EN LA POSICIÓN ALTA (HIGH) (MEDIANTE LOS CONTROLES EN EL TABLERO DE INSTRUMENTOS).
- CON LA BOMBA REPETIDORA (BOOSTER PUMP) FUNCIONANDO, ABRA LAS VÁLVULA DE SANGRADO DEL CALENTADOR (UBICADAS CERCA DE LAS CONEXIONES DEL CALENTADOR EN LA PARTE LATERAL TRASERA DE LA UNIDAD) HASTA QUE FLUYA SÓLO REFRIGERANTE.
- CIERRE TODAS LAS VÁLVULAS DE SANGRADO Y LLENE EL TANQUE DE SOBRETENSIÓN.
- SI ES APLICABLE, ABRA LA COMPUERTA OPCIONAL.

12



13



14

ITEM	PART NO.	DESCRIPTION	QTY.
1	59-38808F001	Decal, Valve Identification (English/Spanish)	1
2	59-38808F004	Decal, Valve Identification	1
3	59-38844-000	Decal, Module Removal Warning	1
4	59-39010-000	Decal, Standing Location	1
5	59-39475-000	Decal, Fare Policy	1
6	59-39608-000	Decal, Standing Location	1
7	59-39658F000	Decal, Emergency Window Instructions (Spanish)	1
8	59-39659F000	Decal, Emergency Window Instructions (Spanish)	1
9	59-39660F000	Decal, Emergency Window Instructions	1
10	59-39661F000	Decal, Emergency Window Instructions	1
11	59-39820-000	Decal, Radiator Fill/Warning	1
12	59-39820F001	Decal, Radiator Fill/Warning (Spanish)	1
13	59-39859F000	Decal, Ramp	1
14	59-39859F002	Decal, Ramp (English/Spanish)	1

DECALS

**WAIT FOR GREEN LIGHT
PUSH TAPE TO OPEN**
ESPERE LA LUZ VERDE,
EMPUJE EL CASTE PARA ABRIR

1



2

LIFT ASCENSOR DE PASAJEROS

3

KNEELING
ARRODILLADOR

4

KNEELING
ARRODILLADOR

5

**PRIORITY SEATING FOR THE ELDERLY
AND PASSENGERS WITH DISABILITIES.**
BY LAW, THESE SEATS MUST BE
RELINQUISHED UPON REQUEST.

6

CAUTION
DOOR ARMS SWINGS INWARD

7

10 MICRON FILTER
DO NOT OVERFILL RESERVOIR
CHANGE ELEMENTS EVERY 6000 MILES
REPLACE ONLY WITH GILLIG ELEMENT
NO. 53-24412-02
BOTTOM THE ELEMENT RETAINING WING
NUT AFTER REPLACING ELEMENT
CHECK OIL LEVEL REGULARLY
WHEN OIL IS HOT
FILL WITH DEXRON 111 ONLY

8

○
P
R
E
S
S

T
O

S
I
G
N
A
L

○

9

**FILL ONLY WITH
"TRANSYND" SYNTHETIC
TRANSMISSION FLUID**

10

**AUDIO
MONITORING
ON THESE
PREMISES**

11

**THIS VEHICLE
STOPS AT
RAILROAD
CROSSINGS**

12

**AUDIO
MONITORING
ON THESE
PREMISES**

13



19

WINDOW AISLE
○ **1A** **1B** ○

17

**PARA ABRIR LA PUERTA
EN UNA EMERGENCIA**
•ROMPA LA VENTANILLA
•DÉ VUELTA A LA MANIJA ROJA
EN SENTIDO CONTRARIO A
LAS MANECILLAS DEL RELOJ
•EMPUJE LA PUERTA PARA ABRIR

20

**WEAPONS
PROHIBITED ON
PREMISES**
**PROHIBIDAS LAS
ARMAS
EN ESTA LOCAL**

14

AISLE WINDOW
○ **1C** **1D** ○

18

**WATCH
YOUR
STEP**

15

**PISE CON
CUIDADO**

16

WAIT FOR LIGHT, THEN PUSH DOOR HANDLE TO OPEN
ESPERE A QUE SE ENCIENDA LA LUZ, LUEGO EMPUJE LA MANIJA DE LA PUERTA PARA ABRIR
Chờ khi đèn cháy, sau đó đẩy chốt cửa để mở

22

WAIT FOR LIGHT, THEN PUSH DOOR HANDLE TO OPEN
ESPERE A QUE SE ENCIENDA LA LUZ, LUEGO EMPUJE LA MANIJA DE LA PUERTA PARA ABRIR

23

WAIT FOR LIGHT, THEN PUSH DOOR HANDLE TO OPEN

24

Mở Cửa Khi Khẩn Cấp

- Đạp Vỡ Kính
- Vặn Chốt Màu Đỏ Theo Chiều Ngược Kim Đồng Hồ
- Đẩy Cửa Mở

21

ITEM	PART NO.	DESCRIPTION	QTY.
1	59-40118F000	Decal, Exit Instructions (English/Spanish)	1
2	59-40215-000	Decal, Safe Place	1
3	59-40242F000	Decal, Lift (English/Spanish)	1
4	59-40243F000	Decal, Kneel (English/Spanish)	1
5	59-40243F001	Decal, Kneel (English/Spanish)	1
6	59-40260F000	Decal, Priority Seating	1
7	59-40760-000	Decal, Caution, Door Arm Swings Inward	1
8	59-40961-000	Decal, Hyd Reservoir	1
9	59-41058F000	Decal, Press To Signal	1
10	59-41579F000	Decal, Fluid Fill	1
11	59-41620-000	Decal, Audio Warning	1
12	59-41760F000	Decal, Railroad Crossing	1
13	59-41820-000	Decal, Audio Warning	1
14	59-42274-000	Decal, Weapons Prohibited (English/Spanish)	1
15	59-42286-000	Decal, Watch Your Step	1
16	59-42286-001	Decal, Watch Your Step (English/Spanish)	1
17	59-42396F000	Decal, Seat Identification	1
18	59-42397F000	Decal, Seat Identification	1
19	59-42457F000	Decal, Signaling Instructions	1
20	59-42519F001	Decal, Emergency Door Release (Spanish)	1
21	59-42519F002	Decal, Emergency Door Release (Vietnamese)	1
22	59-42525F000	Decal, Exit Door Instructions (English/Spanish/Vietnamese)	1
23	59-42525F001	Decal, Exit Door Instructions (English/Spanish)	1
24	59-42525F002	Decal, Exit Door Instructions	1

DECALS



1



2



3



4

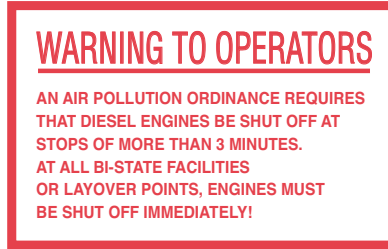

5



8



6



9

WARNING
Causing a disturbance on this bus may be considered hindering the operation of public conveyance or endangering public transportation, punishable by up to a \$750,000 fine and up to 16 years in prison. All violations will be prosecuted to the fullest extent of the law. All infractions will be reported to the police.

AVISO
Causar un disturbio en este autobús puede considerarse como un impedimento al funcionamiento de un vehículo público o como un acto que pone en peligro el transporte público, lo cual es castigable por una multa de hasta \$750,000 y con una condena de hasta 16 años de prisión. Todo transgresor será procesado hasta el limite de la ley, y todas las infracciones serán denunciadas ante la policía.

7

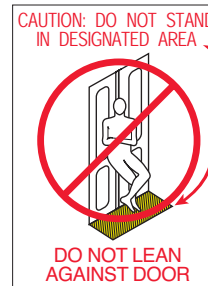

20



10



11



13



15



12



16



17



18



19

PLEASE Have Your EXACT Change Fare or Correct Boarding Ticket, Pass or ID Card Ready.
Thank You

POR FAVOR tenga LISTO el dinero EXACTO para su pasaje, o el pasaje, pase o tarjeta de identificación que corresponda.
Gracias

14



21

ITEM	PART NO.	DESCRIPTION	QTY.
1	59-43797-000	Decal, Caution, Stand Back From Door	1
2	59-43797-001	Decal, Caution, Stand Back From Door (Spanish)	1
3	59-43974-000	Decal, Caution, Wide Right Turns	1
4	59-43975-000	Decal, Frequent Stops	1
5	59-43976-000	Decal, Driver's Warning	1
6	59-44245-000	Decal, Customer ID	1
7	59-44249-000	Decal, Warning, Disturbance Violation (English/Spanish)	1
8	59-44255-000	Decal, ABS Equipped Bus	1
9	59-44370-000	Decal, Emergency Window Instructions	1
10	59-45024-000	Decal, Railroad Crossing	1
11	59-45048F000	Decal, No Smoking	1
12	59-45048F001	Decal, No Smoking (Spanish)	1
13	59-45057-000	Decal, Courtesy, Elderly and Disabled	1
14	59-45058-000	Decal, Courtesy, Exact Fare (English/Spanish)	1
15	59-45209-000	Decal, Instruction, Step Up	1
16	59-45210-000	Decal, Instruction, Step Down	1
17	59-45633F000	Decal, Emergency Window Instructions	1
18	59-45633F001	Decal, Emergency Window Instructions	1
19.	59-45853-000	Decal, Caution, Torque Specification	1
20	59-45926-000	Decal, Caution, Do Not Lean	1
21	59-45976-000	Decal, Wheelchair Seating (Spanish)	1

DECALS

SALIDA DE EMERGENCIA
LAS INSTRUCCIONES PARA LA
SALIDA DE EMERGENCIA SE
ENCUESTRAN AL LADO DE CADA
UNA DE LAS VENTANAS GRANDES

1

PRECAUCIÓN POLO TERRA NEG.

9

PRECAUCIÓN AGUA CALIENTE

10

CAUTION
THIS VEHICLE STOPS AT
ALL RAILROAD CROSSINGS

11

Use Mobil ***SYNTHETIC DIFFERENTIAL
GEAR OIL*** Only 59-46765-000

12

FOR YOUR SAFETY

This vehicle is equipped with
a video surveillance system

2

Use Mobil ***SYNTHETIC
TRANSMISSION OIL*** Only
59-46766-000

13

**PLEASE ALLOW SENIORS AND
PERSONS WITH DISABILITIES
TO USE THESE SEATS
WHEN REQUESTED**



14



3

**JACKING
POINT**

15

STEP UP TO SEATS

16

**STEP UP TO SEATS
USE LA GRADA PARA SENTARSE**

17

THIS IS NOT A SEAT

18

**THIS IS NOT A SEAT
ESTO NO ES UN ASIENTO**

19

**DEPOSIT ALL FARES
INTO FAREBOX**

4

**WAIT FOR LIGHT
THEN PUSH DOOR TO OPEN
ESPERE LA LUZ
LUEGO OPRIMA LA PUERTA PARA ABRIR**

20



21

**FIRE
EXTINGUISHER
HERE
EXTINGUIDOR
DE FUEGO
ÁQUI**

22

PRECAUCIÓN:

ANTES DE SOLDAR, DESCONECTE
LOS CABLES DE LA BATERÍA Y LOS
DISPOSITIVOS ELECTRÓNICOS.

SE PODRÍAN PROVOCAR DAÑOS SERIOS A LOS
DISPOSITIVOS ELECTRÓNICOS AL SOLDAR SIN
DESCONECTAR LOS CABLES DE LA BATERÍA.

5

GLAD TO HAVE YOU ABOARD

23

**LLENADO DE AIRE
DEL TALLER
MÁXIMO 120 P.S.I.**

6

ACEITE

7

PLEASE
have exact fare
Sorry but our operators
carry no change

24

State law requires,
and
FOR YOUR OWN SAFETY
that you stay behind
the line, please

25

**LLENADO DE BOTELLA PARA EL
LIMPIADOR DEL PARABRISAS**

8

**FOR YOUR SAFETY AND
SECURITY THIS BUS MAY
BE UNDER AUDIO/VIDEO
SURVEILLANCE**

26

ITEM	PART NO.	DESCRIPTION	QTY.
1	59-45977-000	Decal, Emergency Instructions Location (Spanish)	1
2	59-46017-000	Decal, Surveillance Warning	1
3	59-46051-000	Decal, Belt Warning (Spanish)	1
4	59-46084-000	Decal, Deposit Fares	1
5	59-46123-000	Decal, Caution, Battery Weld (Spanish)	1
6	59-46125-000	Decal, Valve Identification (Spanish)	1
7	59-46126-000	Decal, Identification, Oil (Spanish)	1
8	59-46127-000	Decal, Windshield Washer Fill (Spanish)	1
9	59-46158-000	Decal, Caution, Negative Ground (Spanish)	1
10	59-46159-000	Decal, Caution, Hot Water (Spanish)	1
11	59-46632-000	Decal, Caution, Stops At Railroad Crossings	1
12	59-46765-000	Decal, Fluid Fill	1
13	59-46766-000	Decal, Fluid Fill	1
14	59-47177-001	Decal, Priority Seating	1
15	59-48392-000	Decal, Jacking Point	1
16	59-48642-000	Decal, Step Up To Seats	1
17	59-48642-001	Decal, Step Up To Seats (English/Spanish)	1
18	59-48652-000	Decal, This Is Not A Seat	1
19	59-48652F001	Decal, This Is Not A Seat (English/Spanish)	1
20	59-49121-000	Decal, Exit Door Instructions (English/Spanish)	1
21	59-49601-000	Decal, Exterior Lamp Test	1
22	59-50280-000	Decal, Fire Extinguisher Here (English/Spanish)	1
23	59-50327N000	Decal, Welcome Aboard	1
24	59-50328N000	Decal, Exact Fare	1
25	59-50329N000	Decal, Stay Behind the Line	1
26.	59-56604-000	Decal, For Your Safety	1

DECALS

PLEASE
for your own safety
**Do not block
driver's view**

1

**ACCESSIBLE
PRIORITY
SEATING**
Please reserve
these seats
for those with
special needs

2

PLEASE STEP TO THE REAR

3

PLEASE WATCH YOUR STEP

4

PLEASE
be careful
exiting the bus
Other drivers may
not be as safe as ours

6



7

BE ALERT
Doors may open suddenly

5

NO SMOKING

8

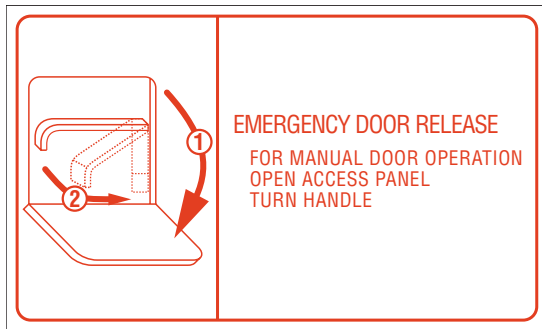

9

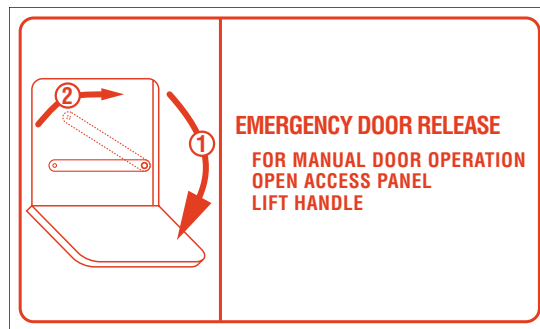

10

EMERGENCY EXIT
EXITS ARE IDENTIFIED
BY RED HANDLES ON
THE SIDE OF WINDOWS.
LOCATE YOUR NEAREST EXIT.
59-51204F000

11

EMERGENCY EXIT
EXITS ARE IDENTIFIED
BY RED HANDLES ON
THE SIDE OF WINDOWS
LOCATE YOUR NEAREST EXIT.

12

EMERGENCY EXIT
EXITS ARE IDENTIFIED BY RED
HANDLES ON THE SIDE OF WINDOWS.
LOCATE YOUR NEAREST EXIT.

SALIDA DE EMERGENCIA
LAS SALIDAS ESTAN IDENTIFICADAS
DE POR MANIJAS DE COLOR ROJO
AL COSTADO LAS VENTANAS UBIQUE
LA SALIDA QUE LE QUEDAS MAS CERCA

13

EMERGENCY EXIT
EXITS ARE IDENTIFIED BY RED
HANDLES ON THE SIDE OF WINDOWS.
LOCATE YOUR NEAREST EXIT.

SALIDA DE EMERGENCIA
LAS SALIDAS ESTAN IDENTIFICADAS
DE POR MANIJAS DE COLOR ROJO
AL COSTADO LAS VENTANAS UBIQUE
LA SALIDA QUE LE QUEDAS MAS CERCA

14

ITEM	PART NO.	DESCRIPTION	QTY.
1	59-50331N000	Decal, Do Not Block Driver's View	1
2	59-50332N000	Decal, Priority Seating	1
3	59-50333N000	Decal, Step To Rear	1
4	59-50334N000	Decal, Watch Your Step	1
5	59-50335N000	Decal, Be Alert, Doors May Open Suddenly	1
6	59-50336N000	Decal, Be Careful Exiting	1
7	59-50337N000	Decal, Handicapped Logo	1
8	59-50338N000	Decal, No Smoking	1
9	59-50779-000	Decal, Emergency Door Rel Instructions	1
10	59-51111-000	Decal, Emergency Door Rel Instructions	1
11	59-51204F000	Decal, Emergency Instructions Location	1
12	59-51204F001	Decal, Emergency Instructions Location	1
13	59-51205F000	Decal, Emergency Instructions Location (English/Spanish)	1
14	59-51205F001	Decal, Emergency Instructions Location (English/Spanish)	1



1



2



3



4



5



6



7



8



9

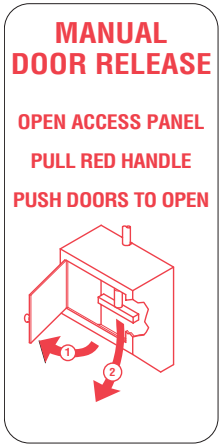

16



10

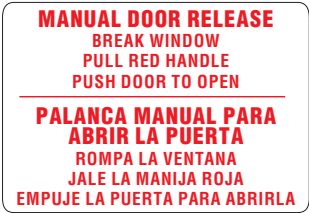

11



12



13



14



15

ITEM	PART NO.	DESCRIPTION	QTY.
1	59-51401F000	Decal, Emergency Exit Instructions	1
2	59-51401F001	Decal, Emergency Exit Instructions	1
3	59-51401F002	Decal, Emergency Exit Instructions	1
4	59-51402F000	Decal, Emergency Exit Instructions (Spanish)	1
5	59-51402F001	Decal, Emergency Exit Instructions (Spanish)	1
6	59-51403F000	Decal, Emergency Exit Instructions (Vietnamese)	1
7	59-51403F001	Decal, Emergency Exit Instructions (Vietnamese)	1
8	59-51485-000	Decal, Further Back Please	1
9	59-51486-000	Decal, Step to Rear	1
10	59-51668F000	Decal, Exit Door Instruction	1
11	59-51668F001	Decal, Exit Door Instruction (English/Spanish)	1
12	59-51669F000	Decal, Exit Door Instruction	1
13	59-51669F001	Decal, Exit Door Instruction (English/Spanish)	1
14	59-51810F000	Decal, Manual Door Release	1
15	59-51810F001	Decal, Manual Door Release (English/Spanish)	1
16	59-51811F000	Decal, Manual Door Release	1



1



2



3



4

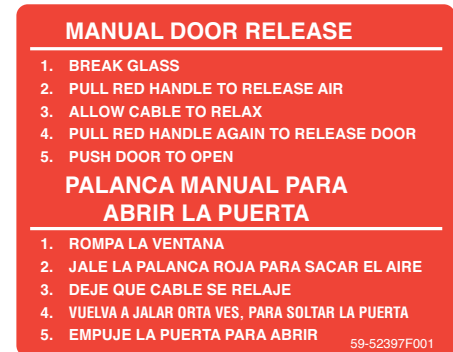

5



6



7



8



9



10



11



12



13

ITEM	PART NO.	DESCRIPTION	QTY.
1	59-51811F001	Decal, Manual Door Release (English/Spanish)	1
2	59-52116	Decal, Compressed Hydrogen	1
3	59-52249-000	Decal, Fluid Identification	1
4	59-52397F000	Decal, Manual Door Release	1
5	59-52397F001	Decal, Manual Door Release (English/Spanish)	1
6	59-52398F000	Decal, Manual Door Release	1
7	59-52399F000	Decal, Manual Door Release	1
8	59-52485-000	Decal, Exit Door	1
9	59-52671-000	Decal, Fuel Identification	1
10	59-52671-002	Decal, Low Sulfer Fuel	1
11.	59-52671-003	Decal, Ultra Low Sulfer Fuel	1
12	59-52671-001	Decal, Ultra Low Sulfur Fuel Identification	1
13	59-52776-000	Decal, Kneeling and Ramp Caution	1

DECALS



1

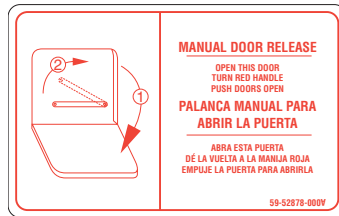

2



3



4

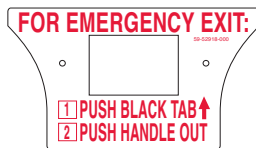

5



6



7



8

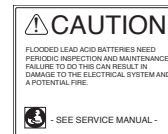

9

ITEM	PART NO.	DESCRIPTION	QTY.
1	59-52784-000	Decal, Door Caution	1
2	59-52878-000	Decal, Manual Door Release (English/Spanish)	1
3	59-52916-000	Decal, Emergency Door Release, Roof Hatch	1
4	59-52917-000	Decal, Emergency Door Release, Roof Hatch	1
5	59-52918-000	Decal, Emergency Door Release, Roof Hatch	1
6	59-54625-000	Decal, Caution, Frequent Stops	1
7.	59-54794-000	Decal, Caution, Clearance Height	1
8.	59-55818-000	Decal, Thank You for Choosing Hertz	1
9.	59-56979-000	Decal, Caution, Battery Maintenance	1

INDEX BY PART NUMBER

01-36608-000	29	01-52413-000	27
01-36609-000	29, 67	01-52427-000	27
01-36610-000	29	01-52578-000	47
01-36617-000	39	01-52826-001	23
01-36618-000	39	01-52858-000	29
01-36619-000	25	01-52926-000	33
01-36623-000	23	01-52928-000	27
01-36872-000N	25	01-52932-000	27
01-37454-000	23	01-52939-000	25
01-37455-000	23	01-52982-000H	23
01-37550-000	33	01-53904N000	37
01-37629-000	419	01-54221-000	179
01-37630-000	419	01-54222-000	179
01-37631-000	419	01-54765N000	419
01-37632-000	419	01-54970N000	23
01-37634N000	419	01-56090-000	23
01-37796-000	33	01-56282-000	47
01-38224-000	21	01-57571-000	37
01-38230N000	21	01-57612-000	37
01-38525-000	29	02-39489-000	57
01-38526-000	29	02-45036-000	35
01-38803-000	33	02-45038-000	35
01-39454-000	23	02-45039-000	35
01-39881-000	53	02-54263-000	47
01-40063N000	51	02-55076-000	35
01-40064-000	51	02-55077-000	35
01-40106N000	51	03-43652-000	59
01-40318-000	21	04-37683-000	187
01-42954N000	21	04-38538-005	197
01-43079-000	33	04-39207-000	183, 185
01-43114-000	23	04-39465-000	87
01-43206-000	21	04-39502-000	199
01-43208-000L	21	04-39503-000	179
01-43208-000R	21	04-40206-000	185
01-43215-000	21	04-41150-000	179
01-43224M008	21	04-42849-000	195
01-43233-000	21	04-43073-000	177
01-43235-000	21	04-43073-002	175
01-43332-000	21	04-43094-000	187
01-43664L000	29	04-44412-000	179, 183
01-46208-001	23	04-44857-001	179
01-48027-000	53	04-45230-000	195
01-48027-001	53	04-45322-000	175
01-48221-000	29	04-45407-000	199
01-48844-000L	17	04-46428-000	177
01-48844-000R	17	04-48672-000	193
01-48900-000	17	04-49650-000	195
01-50113N000	25	04-51787-000	179
01-50705-000	25	04-51847-000	187
01-51649-000	37	04-53478-000	191
01-51680-000	39	04-55071-000	189, 191
01-51680-001	39	04-56146-000	185
01-51680-002	39	04-56147-000	185
01-52412-000	27	04-56153-000	183, 185

04-56250-000	183, 187, 193	06-48488-000H	65
04-56340-000	195	06-48547-000H	67
04-56627-000	183	06-48548-000H	67
05-37300-000	211	06-48549-000RH	67
05-37315-000	207	06-48783-000	217
05-37322-000	211	06-48795-000	359
05-39228-000	207	06-48796-000	359
05-40111N000	219	06-48815-000L	359
05-41048-000	207, 209	06-48815-000R	359
05-41341-000	217	06-49117-000	63
05-41343-000	217	06-49191-000	59
05-42480-000	43	06-50709-000	69
05-42481-002	43	06-51236-000	29
05-42481-005	215	06-51236-000H	67
05-42772-000	207	06-51518-000	359
05-43222-006	43	06-51544-000	359
05-44349-000	211	06-52075-000H	67, 69
05-45366-000	211	06-52638-000	207
05-45367-000	211	06-52719-000	69
05-47897-001	405	06-52750-000	419
05-48721-000	217	06-53655-000H	67
05-48722-000	217	06-53656-000H	67
05-50256-000	207	06-54308-000	397
05-51467-000	215	06-54309-000	397
05-52261-005	39, 41	06-54618-000	133
05-52639-000	207	06-54673-000H	67
05-53970-000	43	06-54757-000	67
06-36691-000	359	06-55297-000H	67
06-36693-000	359	06-55554-000H	67
06-38033-000	297	07-38005N000	73
06-40222-000	71, 207	07-38006N000	73
06-41410-000	91	08-36629-000	79
06-41449-000	359	08-36866-000	175
06-41957-000	17	08-37209-000N	79
06-42470-000	27	08-40992M001L	79
06-42682-000	219	08-40992M001R	79
06-43022-000	297	08-53705M001	79
06-43045-000	297	08-54448-000L	79
06-44809-000	359	08-54448-000R	79
06-45157-000	29	08-56201-000	79
06-45157-000H	67, 69	08-56201-003	79
06-45300-000	381	11-41364-000	177
06-45300-000H	67	11-42864N000	91
06-45712-000	67	11-42866N000	91
06-46623-000	359	11-42869N000	91
06-47144-000	397	11-42885-000	177
06-47159-003H	63	11-42885-001	175
06-47511-000	67, 381	11-44445N000	91
06-47512-000	381	11-48720N000	91
06-47958-000	17	11-56190N000	79
06-47959-000	17	11-56191N000	91
06-47973-000L	69	11-57334-000	177
06-47973-000R	69	11-57334-001	177
06-48283-000	69	13-36904-002	181

INDEX BY PART NUMBER

13-37128-003	65	13-46297-003	109, 172
13-37244-002	113	13-46299-003	163, 172
13-37926-002	109	13-46422-001	139
13-38534-000	99	13-46514-000	139
13-39301-000	97	13-46637F003	481
13-39358-000	111	13-47732-000	119
13-39882-000	103	13-47890-003	105, 172
13-39922-000	103	13-48003-000	107
13-40785-000	107	13-48003-001	107
13-41057-000	125	13-48003-002	107
13-41057-002	123	13-48003-005	105, 107
13-41359-000	119	13-48003-007	105, 107
13-41359-001	119	13-48510-001	117
13-41360-000	119	13-48862N000	391
13-41360-001	119	13-49763-000	211
13-41361-011	109	13-50028-000	233
13-41361-012	105	13-50241-000	121
13-41361-013	105	13-50633-002	107, 172
13-41361-015	107	13-50796-000	37
13-41361-016	107	13-51692-000	133
13-41361-017	107	13-51962-001	133
13-41361-019	107	13-52251-000	133
13-41361-020	105	13-52255-000	99, 309
13-41361-025	107	13-52624-000	133
13-41361-026	107	13-52790-000	133
13-41361-027	107	13-53637-001	105
13-41361-028	105, 107, 109	13-54347-000	483
13-42142-000	157	13-54770-000	145
13-42143-001	157	13-55192-001	107, 172
13-42144-001	157	13-57338-000	125
13-42167-001	157	14-36672-000	273
13-42889-002	139	14-36732-000L	329
13-42920F009	327	14-36732-000R	329
13-43050-003	107	14-36925-000	231, 233
13-43595-002	117	14-36926-000	231, 233
13-44189-000	481	14-36984-000L	235
13-44296-000	103	14-36984-000R	235
13-44353-001	105	14-36987-000	235
13-44353-004	107	14-37417L000	227
13-44355-000	107	14-37417L026.72	225, 229
13-44355-001	107	14-37417L034.55	229
13-45411-000	71	14-37418L000	227, 237
13-45422-000	71	14-37419L000	237
13-45424-000	71	14-37424L084.13	223
13-45430M004	139	14-37424L092.75	329
13-45432-000	139	14-37615-000	303
13-45433-000	139	14-37616-000	303
13-45471-002	105	14-37620-000	231, 409
13-45536-000	117	14-38465-000	237
13-45800-000	303	14-38467-000	237
13-45862-000	161	14-39144-000	229
13-45879-000	121	14-39430L000	225, 227
13-46071-000	99	14-39613-000	367
13-46240-000	71	14-40187-000	235

14-41841-000	235	14-51188-000	409
14-41842-000	235	14-51194-000	237
14-41843-000	235	14-51208-000	409
14-42076L000	237	14-51724-001	231
14-42328F009	237	14-51724-002	231
14-42484F011	237	14-51724-003	231
14-42484F015	237	14-51724-005	231, 233, 409
14-42485F000	237	14-51724-006	233, 409
14-42530L126.89	229	14-51724-007	233, 409
14-42582-000	229	14-51724-008	231
14-42895-000	237	14-51724-009	231
14-43879-000	65	14-51739-000L	231
14-44054L000	227	14-51739-000R	231
14-44165-000	237	14-51923-000	231
14-44328F006	237	14-51950-000	231
14-45237-000L	225	14-52096-000	231
14-45237-000R	229	14-52097-000	231
14-45238-000	229	14-52098-000	231
14-45239-000	229	14-52130-000	231
14-45240-000	229	14-52131-000	231
14-45241-000L	227	14-52698-000	69
14-45242-000	227	14-53981-000	235
14-45242-002	225, 229	14-56120-000	225
14-45242-003	227, 229	14-57504-000	223
14-45355-000	65, 69	14-57977-000	237
14-45355-001	65	15-09263-000MPY	315
14-45355-002	65	15-37002-000	101, 329
14-45385-000	225	15-37005-000	391
14-45391-000	225	15-37006-000	391
14-45392-000	225	15-37007-000L	391
14-45637-000	223	15-37007-000R	391
14-45665-000	223	15-37008-000	391
14-45683-000	329	15-37011-000	251, 415
14-45683-001	329	15-37313-000	303
14-45957M000	223	15-37614-000	407
14-46342-000	223	15-37651M000	101
14-46619F008	237	15-37651M001	329
14-46619F009	237	15-37658-000	101, 329
14-47268-000	223	15-37692-000	329
14-48022L000	225, 227	15-37791-000	111
14-48022L053.23	229	15-37846L014.00	111
14-48520-000	223	15-37863L036.00	303
14-48623-000	223	15-37863L049.82	303
14-48747-000	229	15-37863L056.50	303
14-48747-000	229	15-37863L063.22	303
14-48771-000	227	15-37913-000	305
14-48772-000	227	15-37992N000	103, 415, 481
14-48773-000	227	15-38213-000	237
14-48775-000	229	15-38269-000	111
14-48851-000	239	15-38849L033.75	163, 255, 303
14-48876-000	55	15-38966-000	101
14-48877-000	55	15-38967-000	101
14-48890-000	55	15-38968-000	101, 329
14-51186M001	409	15-38977L141.00	297

INDEX BY PART NUMBER

15-39387N000.....	325	15-43119N000.....	169, 171
15-39387N000PY.....	311	15-43553-003.....	297
15-39530-000.....	329	15-43553-004.....	297
15-39532-000.....	329	15-43553-005.....	297
15-39533-000.....	329	15-43668-000.....	233
15-39534-001.....	329	15-43815-001.....	407
15-39574F002.....	307	15-44089-000.....	303
15-39574F004.....	307	15-44090M000.....	303
15-39633-001.....	233	15-44090M001.....	303
15-39766L089.32.....	313	15-44092M001.....	303
15-39846L099.89.....	313	15-44120-000.....	303
15-39846L122.89.....	313	15-44603L000.....	407
15-39869L036.00.....	311	15-44604L038.25.....	233
15-39896-000.....	313	15-44604L076.38.....	391
15-39898-000.....	313	15-44683M000.....	163
15-39899-000.....	313	15-45336-003PG.....	311, 325
15-39967-000L.....	297	15-45336-003PY.....	311, 325
15-39967-000R.....	297	15-45337-002PG.....	311
15-39975-000.....	399	15-45337-002PY.....	309, 311
15-40263N000.....	237	15-45645-000.....	299
15-40409-000.....	161, 329	15-45646-000.....	299
15-40418M000.....	111	15-45653-000.....	391
15-40497-002.....	297	15-45658-000.....	391
15-40601-000.....	265	15-45682M001.....	407
15-40603-000.....	265	15-45697-000.....	329
15-40925-000L.....	297	15-45698-000.....	329
15-40925-000R.....	297	15-45699M000.....	329
15-41001L021.75.....	299, 301	15-45700-000.....	329
15-41001L023.34.....	301	15-45701-000.....	329
15-41001L023.90.....	299	15-45702-000.....	329
15-41274L107.88.....	301	15-45705-000.....	251
15-41274L112.71.....	299	15-45845-000.....	111
15-41274L123.41.....	301	15-46192-002.....	297
15-41274L144.00.....	299	15-46228N000.....	309
15-41307M002.....	111	15-46286-000.....	311
15-41346-000.....	407	15-47882-000.....	309
15-41896-000.....	299	15-47882-001.....	307
15-41897-000R.....	301	15-47883-000.....	313
15-41898-000R.....	299	15-47906-000.....	111, 329
15-41899-000L.....	299	15-48053-000.....	297
15-41900-000.....	301	15-48192-000.....	311
15-41900-000L.....	301	15-48234M001.....	311
15-41901-000.....	301	15-48309-003.....	329
15-41913-000.....	299	15-48321-000.....	329
15-42329-000.....	303	15-48576-000.....	307
15-42508M003.....	251	15-48691-000.....	301
15-42508M009.....	265	15-48814M000.....	111
15-42614-000.....	305	15-48838M001.....	309
15-42881-004.....	297	15-48882-000L.....	299
15-43025-000.....	297	15-48882-000R.....	301
15-43025-001.....	297	15-48883-000.....	299, 301
15-43025-006.....	297	15-48885-000.....	299
15-43025-007.....	297	15-48886-000.....	301
15-43028-000.....	101	15-48895-000.....	297

15-48898-000	297	18-41846-000	159
15-49026-000	333	18-42115-000	399
15-49308-000	297	18-42168-000	335
15-49309-000	297	18-44543-000	307
15-49339-000	309	18-44635-000	307
15-49394L056.62MPY	325	18-45458M005	103
15-49424-000	101	18-45459-000	251
15-49590-000	241	18-45460M014	103
15-49622-000	301	18-46005M002	481
15-49637-000	111, 329	18-46467F003	335
15-49638-000	111, 329	18-47638-000	111
15-49713-000	319	18-47674N000	383
15-50370CXXXTX	391	18-47676N000	383
15-50697-000L	239	18-47784-000	415
15-50733-000	239	18-47805-000	385
15-51025-002	297	18-47822-000	385
15-51058-000	413	18-47825N000	385
15-51058-001	413	18-47826N000	385
15-51128-000	111	18-47852-000	415
15-51373-000	233	18-47887-000	481
15-51722-000L	299	18-48129-000	331
15-52042-002	233	18-48130-000	331
15-53175N000	415	18-48131-000	331
15-53957-000	311	18-48132-000	331
15-54575-000	309	18-48285N000	385
15-54577M001	329	18-48286-000	321
15-54917M000MPY	311	18-48286-001	321
15-55366M003	305	18-48421M002	297
15-56010-000	275	18-50683-000	307
15-56241L000	297	18-52176-000	297
15-58125N000	13	18-55267-000	297
15-58163-000	323	18-57176-000	335
15-58323L056.38	325	18-57268C90939	339
16-43879N000	391	20-36705M001	269
16-43880V000	393	20-36767-000	271
16-43881V000	395	20-36772-000	253
16-45905N000L	393	20-36773-000	271
16-45905N000R	393	20-36774-000	271
16-46375-001	267	20-36996-000	271
16-47860N000	391	20-36997-000	253, 271
16-47861N000	391	20-37130-000	365, 367, 373
16-47862N000	391	20-37166-000L	379
16-47863N000	391	20-37166-000R	379
16-47864N000	391	20-37467L341.80	377
17-42217-000	399	20-37470L107.66	371
17-45533CMCX903B	397	20-37701-000	25
18-37892-000	331	20-37717-000	25
18-37908-000	331	20-38155-000	269
18-38135-000	407	20-38161-000	269
18-39137L021.00	337	20-38174-000	269
18-39410-000	385	20-38567-000	365, 367, 373
18-39597-000	331	20-38741M021	271
18-39599-000	331	20-39494-000	369, 371
18-41145F012	335	20-39589-000	271

INDEX BY PART NUMBER

20-40212-000	245	20-45101-000	255
20-40233-000	163, 255	20-45495M000	369
20-40430-000L	253, 271	20-45504-000	363
20-40430-000R	253, 271	20-45505-000	363
20-40431-000	253	20-45668-000L	245
20-40433-000	253, 271	20-45668-000R	243
20-40513-000	271	20-45668-001L	245
20-40524-000	253, 271	20-45668-001R	243
20-40546-000	253, 271	20-45669-000L	245
20-40547-000	253, 271	20-45669-000R	243
20-40568-000	271	20-45670-000	243
20-40936-000	273	20-45670-000L	243
20-40937-000	273	20-45672-000	243
20-41046-000	273	20-45673-000	243
20-41688-003	317	20-45674-000	243
20-41866-000	253, 271	20-45677-000	243
20-41927-000	363	20-47468L080.50	243, 377
20-41952-000	245, 255	20-47715M003L	277
20-41964-000	363, 369	20-47715M003R	277
20-42065N000	367	20-48399-000L	365
20-42593-000	369	20-48399-000R	373
20-42594-000	363, 369	20-48401-000	367
20-42976L077.14	375	20-48418-000	365
20-42976L080.00	375	20-48608-000	253
20-43075L077.14	375	20-48931M000	363
20-43075L080.00	375	20-48932M000	363
20-43337-000	243	20-48935M004	369
20-43373-000L	255	20-48936M001	363
20-43373-000R	255	20-48937M001	363
20-43373-001L	255	20-48986-000L	269
20-43373-001R	255	20-48986-000R	269
20-43382-000	243	20-48987M001	365
20-43459-000	367	20-48990M001	367
20-43540-000	243	20-48991-000	367
20-43569N000	243, 247	20-48994M001	373
20-44007-000	255	20-49020F001	253
20-44008-000	255	20-49595M001	267
20-44022L085.50	255	20-50802N000	243
20-44023L084.00	243	20-50803N000	255, 257
20-44028-000	243	20-50948-000	273
20-44058-000	223, 383	20-50949-000	273
20-44097-000	223, 383	20-51676-000	99
20-45093-002	255	20-52139N000	271
20-45095-000L	255	20-53886N000	203, 481
20-45095-000R	255	20-55184V038	355
20-45095-001L	255	20-55185V025	357
20-45095-001R	255	20-56863-000	71
20-45096-000L	255, 257	20-57266C000A	381
20-45096-000R	255, 257	20-57266C001A	381
20-45098-000L	255	20-57266C002A	381
20-45098-000R	255	20-57266C003A	381
20-45099-000L	255	20-57266C004A	381
20-45099-000R	255	20-57279C000A	379
20-45100-000	255	20-57279C001A	379

20-57279C002A	379	32-39505-003	55
20-57279C003A	379	32-41220-000	55
20-57279C004A	379	32-43074-002	55
20-57376-000	271	32-50270-000	53
20-57421M001	369	40-00445-002	21
20-57422M001	369, 371	40-00445-003	365, 367, 373
20-57614-000	371	40-08157-001	57
20-57946L363.00	273	40-08473-000	399
21-40030-000	405	40-10575-001	29
21-42003-001	403	40-11230-002	29
21-43550CXXXXX	403	40-11784-006	329
21-48284-000	407	40-11784-008	305
21-49030-000	405	40-11791-000	305, 329
21-49031-000	405	40-15299-000	329
21-49032-000	405	40-15329-000	267
21-49033-000	405	40-16398-000	57
21-49217-000	405	40-19815-000	33
21-51399-000	405	40-21418-000	103, 251, 391
21-57567-000	411	40-21506-000	99
22-40664-000	419	40-21604-001	107
22-41880M000	25	40-21857-000	399
22-44052-000	419	40-22860-000	35
22-44966-000	419	40-24993-007	117
22-46714-000	419	40-25039-000	403
22-48062-000	419	40-25150-003	107
22-48066-000	419	40-25150-004	105
22-48067-000	419	40-25150-005	105
22-49037-000	419	40-25192-000	329
22-50629N000	413	40-25772-000	67, 219
22-50630N000	413	40-26093-000	411
22-51082-000	413	40-26658-000	39
22-54515N000	13	40-28622-000	33
22-54791-000	419	40-29337-001	359
26-38333N000	279	40-32531-000	127
26-45474-000R	279	40-32887-001	297
26-45474-001L	279	40-32983-000	29, 39
26-45512-000	279	40-33049-000	29
27-38346-000	399	40-33528-004	307
27-46032N000	399	40-34891-000	311
27-46567N000	399	40-34911-000	399
27-47196N000	399	40-34912-000	399
30-37146F054	481	40-35538-000	399
30-37147F002	483	40-35677-000	411
30-37149-001	111	40-35677-001	405, 411
30-37154-000	481	40-35677-002	327, 405, 411
30-37207F013	103, 481	40-35677-003	411
30-37207F020	103	40-35925-000	149
30-39344F001	481	40-36049-000	361
30-41172F000	483	40-36310-000	141
30-41198M002	483	40-36515-000	161
32-37877-002	55	40-36901-000	119
32-37880-000	297	40-36906-000	119
32-38292-000	487	40-44014-000	399
32-39389-000	297	40-46947-000	119

INDEX BY PART NUMBER

40-48113-000	107	46-12J6365-0630	43
40-48113-002	105	46-16B1012-000	43
40-48298-000	105, 107	46-16B1012-0450	45
40-49350-000R	105	46-16B1018-1350	45
41-00035-008	29	46-16B1214-000	43
41-00035-011	29, 379	46-16D3030-0200	179
41-10761-000	367	46-16D3030-0410	179
41-10761-002	371	46-16D3030-0450	199
42-09396-000	407	46-20A1010-000	43
42-25180-000	411	46-20A1010-0290	215
42-29247-000	45	46-38363-033	417
42-29247-001	45	46-38363-040	417
42-29247-002	45	46-39507-000	55
42-29329-000	359	50-00019-000	21, 269, 271, 365, 367, 373
42-34677-000	45	50-02104-007	321
43-15310-000	267	50-02142-000	307
43-27402-001	309	50-02144-000	311
45-00042-000	405	50-02144-000PY	311
45-10234-000	481	50-10932-006	103
45-10234-000R	481	50-11574-002	321
45-10763-000	367	50-17745-003	247
45-11106-002	243	50-17745-007	247, 259
45-12579-002	417	50-19797-130	127
45-15184-001	419	50-19797-180	133
45-23645-000	211	50-19797-265	133
45-28654-003	311	50-19797-267	133
45-29245-000	45	50-19797-268	133
45-29246-000	45	50-19797-274	133
45-33531-000	307	50-23877-000	113, 172
45-34320-012.69	243	50-24767-000	201
45-36559-046.00	303	50-25352-017	29
45-36560-053.00	303	50-29237-001	411
46-04B1111-0200	37	50-36981-000	157
46-04B1111-1000	37	50-36981-002	157
46-04D3031-0360	179	50-36981-025	107, 109
46-04J6363-0220	43	50-37082-001	117
46-06B1010-0760	43	50-37082-002	117
46-06B1014-0920	43	50-37096-001	117
46-06B1111-000	37	50-37201-005	127
46-06B1111-0080	51	50-37769-002	113, 172
46-06B1111-0140	51	50-37825-002	157, 172
46-08A1010-1250	53	50-37899-000	172
46-08A1013-0410	53	50-38157-000	172
46-08B1010-000	215	50-38158-000	172
46-08B1010-1270	217	50-38159-000	172
46-08B1014-0230	217	50-38598-000	172
46-08I8186-0160	193	50-39450-005	99
46-08I8186-0230	195	50-39453-006	172
46-10A1010-0580	53	50-39466-002	172
46-10A1010-1250	53	50-39468-000	115, 172
46-10A1013-0410	53	50-40026-003	99, 172
46-10B1012-1270	217	50-40026-004	99, 172
46-10B1014-0380	217	50-40208-001	157
46-12J6365-000	215		

50-40451-001	133	51-02164-005	139
50-40731-009	109, 172	51-02164-010	481
50-41237-000	172	51-02164-012	107, 481
50-41416-004	172	51-02164-014	481, 483
50-41436-000	109, 172	51-02164-015	139
50-41824-003	159, 172	51-02164-019	107, 483
50-42156-000	99, 172	51-02164-025	481
50-43518-000	147, 172	51-02164-028	481
50-43623-005	123	51-02164-056	483
50-43623-019	125	51-09325-000	99, 113
50-43777-000	172	51-09325-001	99
50-44200-009	109	51-10141-000	139
50-44200-012	172	51-10534-002	483
50-45662-006	117	51-11693-003	105, 107
50-45662-007	117	51-12096-002	105
50-47901-000	172	51-12096-005	105
50-48437-000	172	51-12096-007	103, 161, 481
50-48437-001	172	51-12096-008	103, 161, 481
50-48974-005	172	51-12390-001	161
50-49189-003	133, 172	51-12906-002	141
50-49202-002	157, 172	51-13512-000	139
50-51767-000	133, 172	51-13722-001	155
50-51776-001	172	51-13833-034	157
50-52992-001	153, 172	51-13833-039	157
50-53191-000	172	51-14062-000	483
50-53192-000	172	51-14274-07Z	107
50-53193-000	172	51-14840-017	117
50-53239-000	172	51-15954-046	155
50-54342-000	172	51-16264-001	113
50-54564-005	143, 172	51-16873-002	97, 113, 145
50-54564-006	172	51-16873-003	157
50-54564-007	172	51-16873-005	145
50-54564-008	143, 172	51-16873-006	145
50-54658-000	172	51-16873-007	113, 143
50-55501-000	153, 172	51-16873-008	143, 157
50-56542-003	172	51-16873-009	97, 113
50-56859-000	133, 172	51-16873-012	157
50-56885-000	49, 172	51-16873-015	97, 113
50-56916-000	172	51-16873-016	157
50-57015-000	172	51-16873-018	143
50-57068-000	172	51-19017-016	19
50-57069-000	172	51-19332-100	133
50-57981-000	172	51-19332-125	133
51-00059-014	157	51-19332-150	133
51-00100-000	139, 481	51-19332-325	133
51-00108-005	107	51-19332-600	119
51-02114-003	161	51-20829-010	119
51-02115-002	483	51-20829-030	119
51-02118-000	271, 329	51-20830-000	119
51-02118-001	161	51-21794-005	133
51-02128-001	105, 483	51-22466-001	139
51-02128-002	139, 483	51-22880-004	133
51-02128-004	481	51-22881-003	133
51-02164-003	105	51-22937-002	187

INDEX BY PART NUMBER

51-22968-001	483	51-51166-006	147
51-22968-029	483	51-51519V000	147, 481
51-23251-006	107	51-51716-000	99
51-23339-000	481	51-51716-001	99
51-23405-000	203	51-52445-000	149
51-23648-001	119	51-53189-07.0	107
51-24459-040	105	51-53189-10.0	105
51-25064-003	259	51-53216-001	99
51-25517-010	133	51-54495-000	97
51-25517-013	133, 137	51-54624-000	113
51-26117-005	181	51-54624-001	115
51-26117-015	181	51-54624-002	113
51-26117-017	181	51-55046-001	159
51-26164-025	139	51-55148-005	483
51-27116-000	99	51-55148-006	139
51-27757-002	97	51-55148-007	139
51-27758-002	97	51-55148-013	483
51-29204-000	407	53-00227-000	33, 179
51-29355-002	157	53-00276-000	183
51-29355-016	157	53-00302-001	161
51-29355-022	157	53-00302-002	101, 161, 271, 329
51-29355-023	157	53-00319-000	183
51-29691-001	155	53-00329-000	189, 191
51-32318-000	151	53-00411-000	103, 143
51-33290-005	153	53-00411-002	481
51-33290-013	153	53-00467-000	187
51-33290-014	153	53-00743-025	81
51-33290-024	153	53-00758-001	187, 481
51-33290-030	153	53-00777-001	93
51-33290-033	481	53-02123-000	211
51-33290-050	153	53-02195-015	29
51-33290-055	153	53-02195-016	223, 267, 279
51-33290-062	153	53-02195-020	225, 267, 269
51-33290-063	153	53-02222-039	419
51-33290-065	153	53-02231-014	253
51-33290-071	153	53-02231-017	271
51-33290-073	153	53-02237-000	367, 371
51-34477-001	483	53-02249-010	365
51-34803-001	99	53-02281-000	55
51-34803-002	99	53-02282-000	55
51-36164-021	139	53-02283-000	55
51-36444-000	141	53-02305-000	53
51-42853-000	105	53-08005-003	243, 257, 261
51-43419-002	105, 107	53-08005-004	243, 257, 261
51-43419-003	105, 107	53-08339-002	37
51-43419-004	119	53-09010-000	415
51-44983-000	329	53-09054-000	37
51-45116-001	99	53-09370-000	187
51-47810-000	105, 107	53-09457-001	239
51-47926-000	329	53-09635-000	211
51-49741-003	143	53-09988-000	37
51-50241-000	105, 119	53-09989-000	37
51-50796-000	481	53-10024-000	37
51-51166-005	147	53-10828-000	21

53-11473-000	47	53-22758-002	93
53-11792-000	191	53-23280-003	305, 399
53-12347-001	59	53-23592-000	209
53-12845-004	197	53-23722-000	43
53-15022-002	183	53-23722-002	43
53-15338-000	267	53-24601-002	199
53-15469-005	261	53-25035-000	403
53-15469-009	261	53-25261-000	481
53-15488-000	179, 199	53-25343-000	37
53-16054-000	399	53-25344-000	37
53-16126-001	25	53-25527-066	297
53-16126-008	25, 27	53-25574-000	45
53-16126-009	25, 27	53-26075-003	27
53-16247-003	189, 191	53-26599-000	283
53-16247-019	191	53-26654-000	85
53-16247-021	183	53-27097-002	121, 127, 133
53-16378-000	399	53-27097-003	117, 127
53-16378-001	399	53-27097-005	117, 123, 125
53-16378-002	399	53-27097-008	117
53-16378-003	399	53-27178-005	43
53-16378-004	399	53-27218-000	307
53-16378-005	399	53-27344-000	403
53-17469-000	203, 481	53-27344-001	411
53-17575-003	147	53-27653-006	33
53-17575-004	147	53-27698-001	25
53-18882-008	55	53-28088-000	29
53-19100-000	399	53-28088-001	23, 29, 39, 411
53-19322-026	127	53-28246-001	193, 195
53-19523-016	39	53-28246-007	87
53-20347-007	367	53-28246-013	77
53-20347-008	365, 373	53-28246-015	157
53-20873-000	179, 197	53-28246-017	157
53-20873-005	51	53-28246-018	157
53-20948-003	243	53-28246-020	157
53-21060-000	211, 213	53-28246-021	157
53-21338-000	17	53-28246-025	157
53-21338-001	17	53-28246-030	157
53-21364-002	33, 411	53-28507-000	71
53-21364-005	403	53-28862-000	191
53-21364-007	33, 35	53-29075-002	43, 45
53-21364-008	33	53-32336-000	321
53-21364-009	33, 35	53-33696-000N	399
53-21364-012	29, 33	53-34748-000	23
53-21364-046	403, 405	53-35042-000N	93
53-21364-047	403	53-35118-000	151
53-21364-052	179	53-35397-000N	361
53-21580-000	193	53-35409-000N	383
53-21756-000	175, 183	53-35415-000N	383
53-22412-001	219	53-35484-000N	361
53-22412-002	219	53-35582-000N	361
53-22412-003	219	53-35868-000	321
53-22412-004	219	53-39905-000	481
53-22412-005	219	53-41361-030	109
53-22644-003	59	53-46559N000	361

INDEX BY PART NUMBER

53-46863-000.....	219	54-11328-006.....	17
53-47677N000.....	383	54-11329-018.....	91
53-47678N000.....	383	54-11331-016.....	207
53-50344-013.....	85	54-11340-002.....	37
53-52222-000.....	361	54-11344-005.....	55
53-52826-002.....	23	54-11345-007.....	207
54-00025-005.....	417	54-11348-005.....	71
54-00025-011.....	407	54-11349-006.....	207
54-00029-001.....	23, 25	54-11349-007.....	207
54-00029-002.....	23, 27	54-11350-005.....	31
54-00029-005.....	33	54-11352-009.....	29
54-00029-006.....	33	54-11355-007.....	207
54-00029-009.....	35	54-11355-011.....	79
54-00064-001.....	305, 329	54-11355-021.....	79
54-02133-000.....	405	54-11357-007.....	207
54-07101-001.....	271	54-11359-016.....	79
54-10163-005.....	21, 25, 253, 271	54-1201-010.....	409
54-10163-006.....	21, 23, 367, 371	54-12061-010.....	409
54-10163-008.....	231	54-12536-005.....	391
54-10163-016.....	101	54-12536-007.....	31
54-10163-017.....	223	54-12536-009.....	29
54-10163-019.....	161, 297	54-12540-001.....	113, 139
54-10163-024.....	297, 359	54-12540-003.....	21, 119, 159, 409
54-10163-025.....	391	54-12540-005.....	37, 71, 103, 125, 253, 365, 367, 373, 403
54-10163-036.....	335, 391	54-12540-006.....	25, 31, 43, 45, 193, 253, 271, 365, 367, 373
54-10163-037.....	231, 277, 371, 391	54-12540-007.....	21, 23, 25, 29, 39, 53, 59, 71, 219, 403
54-10163-039.....	335, 365, 373	54-12540-008.....	59
54-10163-043.....	223	54-12540-009.....	17, 23
54-10163-046.....	101	54-12540-011.....	17
54-11316-002.....	39, 119, 139, 365, 367, 373	54-12541-006.....	193
54-11316-003.....	25, 103, 231	54-12541-007.....	409
54-11316-005.....	37	54-12541-009.....	29, 79
54-11316-006.....	71	54-12541-012.....	207
54-11316-027.....	71	54-12550-005.....	305
54-11318-002.....	29, 31	54-12550-009.....	71, 207
54-11318-003.....	25, 31, 43, 45, 181, 217, 371	54-12550-011.....	29
54-11318-004.....	31, 45	54-12551-007.....	79, 207
54-11318-006.....	31	54-12551-009.....	29, 39, 55, 409
54-11318-012.....	193, 217	54-12551-011.....	79
54-11319-003.....	193	54-12551-012.....	79
54-11320-002.....	21	54-12551-013.....	207
54-11320-003.....	25, 185, 219, 403	54-12551-014.....	79
54-11320-004.....	51, 53, 219	54-12555-009.....	17, 381
54-11320-005.....	23, 39, 59, 219	54-12559-009.....	379
54-11320-006.....	71	54-12600-002.....	105, 107, 109, 119
54-11321-004.....	39	54-12600-003.....	21, 107, 159, 409
54-11321-005.....	409	54-12600-006.....	37, 71, 103, 125, 139, 181, 251, 403, 415
54-11322-005.....	59		
54-11324-005.....	17		
54-11324-012.....	23		
54-11325-003.....	29		
54-11325-013.....	79		

54-12600-007	21, 25, 43, 45, 193, 253, 357, 371	54-12934-010	183, 195
54-12600-008	21, 23, 25, 31, 53, 59, 71, 219, 223, 403	54-12934-013	183, 195
54-12600-009	59	54-12934-017	187
54-12600-010	71	54-12935-001	179, 181, 207
54-12600-012	17	54-12935-002	175, 177, 187, 195
54-12600-013	31	54-12935-003	187
54-12601-007	193, 409	54-12935-004	37, 187, 195, 203
54-12601-010	17, 29, 39, 55, 79, 207, 379, 381	54-12935-005	175, 177, 179, 183, 187, 189, 191, 195
54-12601-012	79	54-12935-006	175, 187
54-12601-013	79, 207	54-12935-007	199
54-12601-014	207	54-12935-009	175, 183
54-12601-015	79	54-12935-010	175
54-12602-009	139, 181, 231, 391	54-12935-013	183, 195
54-12602-010	43	54-12936-002	179, 197
54-12602-011	31, 39, 51, 55, 185	54-12938-005	195
54-12603-006	29, 39	54-12938-007	175
54-12605-000	23, 39	54-12948-002	181, 187
54-12605-001	25	54-12948-004	189, 191
54-12605-002	39	54-12949-006	51, 193
54-12605-003	391	54-12951-006	53, 195
54-12605-004	23, 45, 409	54-12954-004	183
54-12605-005	47	54-12955-002	25, 181, 203
54-12605-007	151	54-12955-004	175, 177, 183, 187
54-12605-009	409	54-12955-005	195
54-12845-006	197	54-12955-008	195, 199
54-12852-003	417	54-12956-003	37
54-12852-012	417	54-12956-004	179, 183, 189, 191
54-12854-003	411	54-12956-006	187, 193
54-12854-011	411	54-12957-002	25, 203
54-12857-001	411	54-12957-004	37, 175, 177, 193
54-12894-012	417	54-12957-006	187
54-12896-012	403, 411	54-12957-008	195
54-12896-016	411	54-12957-012	417
54-12899-016	411	54-12958-004	29, 181
54-12902-012	411	54-12961-001	181, 187
54-12906-012	417	54-12961-002	181
54-12932-001	179, 203, 207	54-12961-009	51
54-12932-002	187	54-12961-010	199
54-12932-004	203	54-12961-014	33, 411
54-12932-005	177, 187, 191	54-12976-013	33
54-12932-007	195	54-12976-017	411
54-12932-008	175	54-12993-003	37
54-12932-009	193	54-12993-004	37
54-12932-013	199	54-12993-012	51
54-12934-001	187	54-12993-018	193
54-12934-002	199	54-12995-003	179
54-12934-005	175, 177, 191	54-12995-011	51
54-12934-006	187	54-12995-016	195
54-12934-008	183	54-12996-005	37
54-12934-009	183, 187, 193	54-12999-002	37
		54-13003-020	53
		54-13003-021	53
		54-13003-029	179, 199

INDEX BY PART NUMBER

54-13007-023	179, 199	54-13113-101	175
54-13008-017	53	54-13113-108	215
54-13008-028	199	54-13116-001	39
54-13008-044	179	54-13116-005	45
54-13050-016	217	54-13116-012	207
54-13050-039	179	54-13117-001	125
54-13054-008	217	54-13117-022	405
54-13055-039	447	54-13118-054	219
54-13059-004	43	54-13118-056	43, 45
54-13059-010	215	54-13118-078	179
54-13059-036	45	54-13118-086	217
54-13059-038	43	54-13118-087	217
54-13059-043	215	54-13118-102	49
54-13062-007	43	54-13119-000	377
54-13062-014	43, 215	54-13119-003	175, 271, 415
54-13062-028	217	54-13119-031	145
54-13062-032	43	54-13119-089	297
54-13063-008	43, 53	54-13119-105	139
54-13063-010	43	54-13119-114	147
54-13063-016	53	54-13134-017	403, 405, 411, 417
54-13063-019	43	54-13559-005	17, 39, 381, 409
54-13071-016	43	54-13559-006	379
54-13071-022	43	54-13559-007	17, 379, 381
54-13074-006	37, 51	54-13559-009	381
54-13093-002	207	54-13563-008	79
54-13093-004	189, 191	54-13563-011	79
54-13093-005	175, 179, 183, 197	54-13563-013	79
54-13093-006	175	54-13563-015	79
54-13100-003	391	54-14244-06Z	105, 107
54-13104-007	99	54-14246-06B	159
54-13108-017	359	54-14256-04B	251
54-13108-030	175	54-14272-04Z	105, 107
54-13108-031	253, 359	54-14272-06Z	109
54-13109-005	39	54-14274-04Z	409
54-13111-001	21, 103, 251, 415	54-14275-03Z	139
54-13111-002	101, 111, 139	54-14275-04Z	21
54-13111-063	63	54-14275-06Z	21
54-13112-009	47, 215	54-14278-06Z	253, 415
54-13112-010	17	54-14284-02Z	335
54-13112-011	51, 179	54-14284-04Z	139, 375
54-13112-014	17	54-14288-06Z	21
54-13112-017	17	54-14288-09Z	97
54-13112-019	175	54-14289-03Z	139
54-13112-020	359	54-14289-07Z	297
54-13112-026	29	54-14292-07B	159
54-13112-029	57	54-14302-07B	151
54-13112-030	359	54-14444-011	119
54-13113-040	251	54-14445-005	37
54-13113-044	59	54-14448-006	119
54-13113-055	127	54-15201-002	139
54-13113-064	29, 39	54-15406-001	217
54-13113-067	253	54-15406-005	405
54-13113-074	355	54-15729-028	97
54-13113-084	223	54-15729-029	97

54-17487-007	43	54-44786-000	183
54-17487-008	51, 179	54-44786-001	183
54-17488-008	47	54-44786 -002	183
54-17488-016	57	54-46769-000	139
54-17489-014	17	54-47559-004	69
54-17491-015	17	54-47559-008	69
54-17492-018	17	54-47559-012	69
54-18652-004	337	54-47561-001	69
54-18740-000	253, 399	54-47561-002	69
54-23701-000	59	54-47751-000	133
54-23766-000	151	54-49189-016	43
54-25195-012	411	54-49197-022	43
54-30440-037	125	54-49255N000	241
54-30445-006	113	54-49256N000	241
54-30445-028	145	54-49598N000	241
54-30880-007	355	54-49636N000	111
54-30882-005	121	54-49639N000	329
54-30882-006	119	54-52882-007	53
54-33460-010	267	54-52882-008	53
54-33553-000	253, 271	54-53995-008	217
54-33554-000	253, 271	54-55450-024	47
54-37358-000	21, 25, 103, 125, 179, 223, 225, 229, 231, 235, 237, 243, 251, 253, 271, 357, 365, 367, 373, 391, 409, 415	55-00210-002	207
54-37359-001	21, 25, 103, 179, 225, 231, 253, 271, 365, 367, 373, 409, 415	55-00268-003	387
54-37359-002	25, 125	55-00274-001	181
54-37359-003	231, 391, 409	55-02284-001	487
54-37359-004	357	55-02306-000	101, 271, 329
54-37361-000	365, 367, 373	55-07772	487
54-37362-000	367, 373	55-07772-000	37
54-37647N000	251, 329, 407	55-08792-003	273, 275
54-38112N000	101, 329	55-09000-001	411
54-38170N000	253, 271, 329	55-10670-008	211
54-39636N000	391	55-15095-078	255
54-40032N000	305	55-15095-079	255
54-40848-012	55	55-15286-000	267
54-40849-010	55	55-15292-000	385
54-40908-007	55	55-16051-002	403
54-40941-010	55	55-24050-000	39
54-40942-010	55	55-26597-000	39
54-41261-012	55	55-28747-000	57
54-42065N000	371	55-29379-008	143
54-42072-000	303	55-29379-012	143
54-43067-004	371	55-29750-001	117
54-43618-000	225, 227, 229, 235, 237	55-29750-002	117
54-43619-000	25, 227, 229, 237	55-32537-000	127
54-43814N000	103	55-32826-000	43
		55-33736F006	81
		55-34519-008	119
		55-34519-010	197
		55-34519-016	179
		55-34519-018	411, 417
		55-35300N000	385
		55-38816-000	303
		56-00007-000	279
		56-00031-010	25

INDEX BY PART NUMBER

56-00513-000	37	56-21888-000	187
56-00517-000	407, 415	56-22602-000	179
56-00532-022	119	56-23714-024.00	43
56-02111-002	365, 371	56-23718-024.00	43
56-02111-004	29, 329	56-24926-002	103, 251, 391
56-02111-009	371	56-26610-003	273
56-02111-017	241	56-27280-000	179, 187, 199
56-02125-000	119	56-28783-000	267
56-02125-001.00	29	56-29330-001	359
56-02138-004	391	56-29685-009	55
56-02138-009	303	56-29685-010	55
56-02138-018	363	59-00006-000	399
56-02138-022	303	59-00006-002	399
56-07695-000	29	59-00006-003	399
56-08298-000	403	59-00006-005	399
56-08690-000	23	59-00006-006	399
56-09015-000	403, 405	59-00006-007	399
56-09015-012.00	185	59-00503-000	487
56-09015-CTL	417	59-00533-000	487
56-09016-000	417	59-00535-000	487
56-09017-060.00	33	59-02135-000	487
56-09018-000	411	59-02140-000	487
56-09021-003.00	47	59-02140-001	487
56-09021-004.00	35	59-02140-003	487
56-09024-004.00	33, 35	59-02142-000	487
56-09125-001	29, 33	59-02142-001	487
56-09125-008	33	59-09539-000	487
56-11483-003	233	59-09540-000	487
56-12299-000	37	59-09716-001	487
56-12301-000	51	59-10792-000	487
56-13593-001	387	59-10972-000	487
56-14036-000	175, 177, 179, 187, 203	59-11203-000	487
56-14036-027.00	197	59-11211-000	487
56-14037-000	175, 177, 179, 187, 189, 191, 203	59-11266-000	487
56-14037-057.00	37	59-11267-000	487
56-14037-522.00	185	59-11831-000	191, 487
56-14038-000	175, 187	59-11987-001	487
56-14038-190.00	185	59-11987-002	487
56-14039-000	199	59-12139-000	487
56-14040-000	187, 195	59-12281-002	487
56-14041-000	187, 193	59-12497-000	399
56-14042-000	187, 193	59-12799-000	487
56-14049-000	187, 207	59-12807-000	487
56-14050-000	187, 195	59-13681-002	489
56-14052-000	195	59-13874-000	489
56-14053-000	187, 195	59-13874-001	489
56-14054-000	195	59-13907-000	489
56-18875-006	27	59-14857-001	489
56-18898-005	25	59-15001-001	489
56-19323-001	223, 225, 229, 237	59-15294-000	489
56-20532-002	237	59-15724-000	489
56-21886-000	187	59-15813-000	489
		59-15983-000	489
		59-18013-001	489

59-19338-000	489	59-29388-000	495
59-19609	489	59-29388F001	495
59-19609-002	489	59-29389-000	495
59-19651-000	489	59-29391-000	495
59-20482-000	489	59-29391-001	495
59-21267	489	59-29536-000	495
59-21453-000	489	59-33183-000	495
59-21519-000	489	59-33342-001	495
59-21519-001	491	59-33590-000	497
59-22467-001	139	59-33590F001	497
59-23397-000	491	59-33638-000	105
59-24121-000	491	59-33715-001	497
59-24461	491	59-33969-000	497
59-25064	491	59-34205-000	497
59-25064-000	119	59-34205-001	497
59-25065-000	491	59-34516-000	497
59-26604-000	107	59-34919-000	497
59-27790-000	491	59-35121-002	107, 157
59-27791-000	491	59-35784-000	497
59-27792-000	161, 491	59-35785-000	497
59-27793-000	491	59-35785-001	497
59-27794-000	265, 491	59-35932-000	139
59-27795-000	297, 491	59-35973-000	497
59-27795-001	491	59-36013-000	497
59-27803-000	491	59-36014-000	497
59-27803-001	491	59-36015-000	499
59-27828-005	495	59-36015-001	499
59-28099-000	491	59-36015-003	499
59-28100-000	491	59-36016-000	499
59-28100-001	491	59-36017-000	499
59-28251-000	139	59-36045-000	499
59-28297-000	21	59-36357-000	499
59-28302-000	21, 493	59-36364-000	499
59-28446-000	493	59-36367-000	499
59-28465-000	493	59-36368-000	499
59-28466-000	493	59-36369-000	499
59-28466-001	493	59-36369F003	499
59-28647-000	493	59-36380-000	499
59-28669-000	493	59-36382-000	499
59-28669-002	493	59-36383	499
59-28728-000	493	59-36428-000	499
59-28728-001	493	59-37052-000	501
59-28728-002	493	59-37052-001	501
59-28728-003	493	59-37054-000	501
59-28760-000	105	59-37342-001	501
59-28858-000	495	59-37342-002	501
59-28869-000	495	59-37622-000	501
59-29144-000	483	59-37623-000	501
59-29382-000	495	59-37624-000	501
59-29383-000	495	59-37625-000	501
59-29384-000	495	59-37684-001	501
59-29385-000	495	59-37684F003	501
59-29387-000	495	59-37693-000	501
59-29387F001	495	59-38193-000	501

INDEX BY PART NUMBER

59-38194-000	501	59-44249-000	507
59-38298-002	501	59-44255-000	507
59-38808-000	197, 501	59-44370-000	507
59-38808F001	503	59-45024-000	507
59-38808F004	503	59-45048F000	507
59-38844-000	503	59-45048F001	507
59-39010-000	503	59-45057-000	507
59-39475-000	503	59-45058-000	507
59-39479F003	483	59-45209-000	507
59-39573-000	139	59-45210-000	507
59-39608-000	503	59-45633F000	507
59-39658F000	503	59-45633F001	507
59-39659F000	503	59-45853-000	119, 507
59-39660F000	503	59-45926-000	265, 507
59-39661F000	503	59-45976-000	507
59-39820-000	503	59-45977-000	509
59-39820F001	503	59-46017-000	509
59-39859F000	99, 503	59-46051-000	509
59-39859F002	503	59-46084-000	509
59-39937F014	481	59-46123-000	509
59-40118F000	505	59-46125-000	509
59-40215-000	505	59-46126-000	509
59-40242F000	505	59-46127-000	509
59-40243F000	505	59-46158-000	509
59-40243F001	505	59-46159-000	509
59-40260F000	505	59-46632-000	509
59-40760-000	505	59-46694N000	275
59-40961-000	505	59-46765-000	509
59-40961-005	219	59-46766-000	509
59-41058F000	505	59-47177-001	509
59-41181F059	483	59-48392-000	509
59-41194F080	483	59-48642-000	509
59-41195F000	481	59-48642-001	509
59-41579F000	505	59-48652-000	509
59-41620-000	505	59-48652F001	509
59-41760F000	505	59-49121-000	509
59-41820-000	505	59-49601-000	481, 509
59-42274-000	505	59-50280-000	509
59-42286-000	505	59-50327N000	509
59-42286-001	505	59-50328N000	509
59-42396F000	505	59-50329N000	509
59-42397F000	505	59-50331N000	511
59-42457F000	505	59-50332N000	511
59-42519F001	505	59-50333N000	511
59-42519F002	505	59-50334N000	511
59-42525F000	505	59-50335N000	511
59-42525F001	505	59-50336N000	511
59-42525F002	505	59-50337N000	511
59-43797-000	265, 507	59-50338N000	511
59-43797-001	265, 507	59-50779-000	511
59-43974-000	507	59-51111-000	511
59-43975-000	507	59-51204F000	511
59-43976-000	507	59-51204F001	511
59-44245-000	507	59-51205F000	511

59-51205F001	511	82-00509-000	209
59-51401F000	513	82-00511-000	209
59-51401F001	513	82-00534-000	259
59-51401F002	513	82-00536-000	219
59-51402F000	513	82-00536-002	219
59-51402F001	513	82-00536-003	219
59-51403F000	513	82-00536-006	219
59-51403F001	513	82-00584-000	281, 289, 291
59-51485-000	513	82-00701-001	283
59-51486-000	513	82-00784-000	59
59-51668F000	513	82-00792-000	247
59-51668F001	513	82-00872-000	77
59-51669F000	513	82-00872-001	73, 77, 87
59-51669F001	513	82-01083-000	287, 289, 291
59-51810F000	513	82-01083-001	281, 283, 285, 287, 289, 291
59-51810F001	513	82-01105-000	83
59-51811F000	513	82-01106-000	83
59-51811F001	515	82-01121-000	83
59-52003-000	481	82-01125-000	83
59-52116	515	82-01194-000	75
59-52249-000	515	82-01445-000	275
59-52396-000	133	82-01696-000	165, 167, 169, 171
59-52396-001	133	82-01697-000	165, 167
59-52396-002	133	82-01714-000	261
59-52396-003	133	82-01967-000	283
59-52397F000	515	82-01974-000	459
59-52397F001	515	82-02110-000	89
59-52398F000	515	82-02205-000	85
59-52399F000	515	82-02241-000	73, 87
59-52485-000	515	82-02376-000	77
59-52671-000	515	82-02377-000	77
59-52671-001	515	82-03083-000	83
59-52671-002	515	82-03169-000	87
59-52671-003	515	82-03175-000	89
59-52776-000	515	82-03176-000	87
59-52784-000	517	82-03200-001	87
59-52878-000	517	82-03267-000	87
59-52916-000	517	82-03283-000	73, 87
59-52917-000	517	82-03288-000	73, 87
59-52918-000	517	82-03294-000	73, 87
59-53855-000	491	82-03298-000	77
59-54625-000	517	82-03302-000	75
59-54794-000	517	82-03319-000	75
59-55818-000	517	82-03323-000	77
59-56094-000	483	82-03344-000	73, 87
59-56604-000	509	82-03348-000	75
59-56866-000	133	82-03356-000	87
65-39908N015	365	82-03369-002	75
65-39908N023	297	82-03379-000	87
82-00004-000	287, 291	82-03388-000	83
82-00151-000	281	82-03396-000	73, 87
82-00151-001	281, 289, 291	82-03417-000	87
82-00155-000	87	82-03423-000	83
82-00476-000	209		

INDEX BY PART NUMBER

82-03455-000	73, 87	82-05983-003	425
82-03458-000	77	82-05983-005	427
82-03480-000	87	82-05983-006	427
82-03501-000	73, 87	82-05985-004	477
82-03624-000	77	82-05985-005	437
82-03633-000	77	82-05985-009	441
82-03690-000	89	82-05985-011	441
82-03705-000	75	82-05987-001	439
82-03793-002	83	82-05987-003	439, 443
82-03869-000	77	82-05987-004	439, 443
82-03871-000	73, 87	82-05990-002	471
82-03886-001	77	82-05990-003	471
82-03944-000	83	82-05993-009	461
82-04042-000	77	82-05993-011	461, 475
82-04199-000	423	82-05993-012	461, 475
82-04217-002	75	82-06043-004	445
82-04228-005	135	82-06043-005	445
82-04228-007	135	82-06160-003	263
82-04397-000	281, 289, 291	82-06160-004	263
82-04463-000	275	82-06160-006	263
82-04477-000	87	82-06160-008	249, 263
82-04665-000	281, 289, 291	82-06161-003	263
82-04666-000	281, 285	82-06161-004	263
82-04877-000	381	82-06161-005	263
82-05682-000	209	82-06161-009	263
82-05764-000	209	82-06162-002	263
82-05786-000	209	82-06162-004	263
82-05799-000	209	82-06162-007	263
82-05831-008	247	82-06164-000	249
82-05968-002	435	82-06164-001	247, 249
82-05968-005	433	82-06164-002	249
82-05968-007	435	82-06164-003	249
82-05970-005	425	82-06164-004	249
82-05973-008	423	82-06164-006	249
82-05975-001	425	82-06164-007	249
82-05975-005	427	82-06164-008	249
82-05975-006	425	82-06164-019	249
82-05975-008	425	82-06164-020	249
82-05976-003	427	82-06164-023	249
82-05978-001	425	82-06164-027	249
82-05978-002	425	82-06165-005	249
82-05978-006	429	82-06165-008	249
82-05978-007	425, 431	82-06170-000	213
82-05981-002	427	82-06170-001	213
82-05981-003	425	82-06170-002	213
82-05981-004	425, 431	82-06175-006	249
82-05982-001	427	82-06175-007	249
82-05982-003	427	82-06175-008	249
82-05982-005	427	82-06175-010	249
82-05982-008	425	82-06354-000	483
82-05982-009	427, 431	82-06878-000	59
82-05982-010	427	82-07252-000	383
82-05983-001	425	82-07269-000	383
82-05983-002	425	82-07506-003	19

82-07506-004	19	82-09164-002	439
82-07506-005	19	82-09164-004	439
82-07626-000	281, 289, 291	82-09164-005	439
82-07626-001	281, 289, 291	82-09170-000	423
82-07628-000	281, 289, 291	82-09171-000	423
82-07628-004	281, 289, 291	82-09172-000	427
82-07630-000	287, 289, 291	82-09173-000	425
82-07630-001	287, 289, 291	82-09174-001	427
82-07631-000	287, 289, 291	82-09174-002	427, 431
82-07688-000	287, 289, 291	82-09175-001	427
82-07713-001	249	82-09178-000	427
82-07713-002	249	82-09179-001	425, 429
82-07929-001	77	82-09181-000	427
82-07929-003	77	82-09182-000	427
82-07929-004	77	82-09182-001	427
82-07944-000	259	82-09184-000	433, 435
82-08137-000	213	82-09185-000	423
82-08137-001	213	82-09188-000	427, 431
82-08137-002	213	82-09189-000	421
82-08137-003	213	82-09190-000	421
82-08137-004	213	82-09192-000	423
82-08137-005	213	82-09195-000	469
82-08137-007	213	82-09207-000	439, 443
82-08137-008	213	82-09207-001	439, 443
82-08137-009	213	82-09207-002	439
82-08143-000	213	82-09225-000	441, 461
82-08156-007	83	82-09230-000	423
82-08162-009	83	82-09231-000	423
82-08163-006	83	82-09232-000	431
82-08308-000	443	82-09235-000	445, 457
82-08656-002	423	82-09236-000	433, 435
82-08657-000	423	82-09237-001	447
82-08789-000	137	82-09240-000	423
82-08878-000	383	82-09246-013	453
82-08912-001	423	82-09253-000	427
82-08913-000	421, 423	82-09260-000	263
82-08997-000	75	82-09276-000	261
82-09000-000	75	82-09277-000	259
82-09026-000	75	82-09278-000	259
82-09027-000	75	82-09290-001	259
82-09033-000	89	82-09291-000	259
82-09035-000	89	82-09301-000	261
82-09037-000	89	82-09307-001	203, 247, 249
82-09039-000	89	82-09649-006	209
82-09052-000	83	82-09650-003	209
82-09145-000	165, 167, 169, 171	82-09653-001	209
82-09148-000	275	82-09653-003	209
82-09150-000	275	82-09653-004	209
82-09151-000	275	82-09672-001	209
82-09153-000	275	82-09672-002	209
82-09155-000	275	82-09672-003	209
82-09159-000	423	82-09672-004	209
82-09159-001	423	82-09672-005	209
82-09164-000	439	82-09672-006	209

INDEX BY PART NUMBER

82-09672-008	209	82-10907-007	213
82-09672-009	209	82-10907-008	213
82-09678-001	209	82-10908-000	213
82-09678-002	209	82-10908-004	213
82-09678-003	209	82-10908-007	213
82-09678-004	209	82-10909-001	213
82-09678-005	209	82-10909-002	213
82-09678-007	209	82-10909-003	213
82-09678-008	209	82-10909-004	213
82-09678-009	209	82-10909-005	213
82-09681-001	209	82-10909-006	213
82-09681-002	209	82-10910-001	213
82-09681-005	209	82-10910-004	213
82-09681-008	209	82-10910-006	213
82-09682-002	209	82-10988-001	97
82-09771-001	83	82-10988-002	97
82-09771-003	83	82-10988-007	97
82-09777-005	83	82-10988-008	97
82-09777-006	83	82-10988-009	97
82-10276-007	73, 87	82-10988-010	97
82-10284-000	135	82-10988-011	97
82-10284-001	135	82-10988-012	97
82-10316-001	437	82-10988-013	97
82-10428-000	129	82-10988-014	97
82-10431-000	208	82-10988-015	97
82-10432-000	263	82-10988-016	97
82-10440-000	135	82-10988-017	97
82-10493-000	213	82-10997-000	443
82-10570-000	213	82-11037-000	77
82-10571-000	213	82-11148-000	207
82-10584-000	135	82-11231-000	459
82-10584-001	135	82-11276-000	89
82-10584-002	135	82-11277-000	89
82-10584-003	135	82-11291-002	77
82-10584-007	135	82-11379-000	427, 431
82-10782-000	481	82-11379-001	427, 431
82-10809-000	263	82-11379-002	425, 431
82-10851-001	281	82-11380-000	425, 431
82-10884-000	201	82-11427-000	59
82-10884-001	201	82-11436-000	433, 435
82-10884-002	201	82-11459-000	59
82-10884-003	201	82-11463-001	59
82-10884-004	201	82-11656-003	209
82-10884-005	201	82-11656-004	209
82-10884-006	201	82-11656-005	209
82-10884-007	201	82-11656-006	209
82-10889-000	83, 85	82-11656-007	209
82-10899-000	83	82-11656-008	209
82-10907-000	213	82-11656-009	209
82-10907-002	213	82-11656-010	209
82-10907-003	213	82-11671-000	209
82-10907-004	213	82-11671-001	209
82-10907-005	213	82-11671-002	209
82-10907-006	213	82-11671-003	209

82-11671-004	209	82-12107-007	259
82-11671-005	209	82-12108-000	261, 263
82-11671-006	209	82-12109-000	259
82-11671-007	209	82-12109-002	261
82-11671-008	209	82-12119-003	259
82-11703-004	441	82-12119-034	263
82-11703-006	441	82-12121-001	261
82-11837-000	259	82-12121-002	261
82-11868-000	87	82-12123-002	263
82-11963-000	249	82-12123-004	261
82-11964-000	249, 263	82-12123-005	263
82-11965-000	249	82-12123-008	263
82-11966-000	249, 263	82-12123-010	203, 247, 249
82-11968-000	249	82-12128-001	263
82-11969-000	249	82-12128-002	263
82-11971-000	249	82-12159-004	289
82-11994-000	73, 87	82-12159-009	283
82-12026-002	283	82-12159-010	281, 283, 285, 287, 289, 291
82-12026-003	283	82-12164-100	283
82-12026-013	283, 287, 291	82-12164-101	283
82-12026-014	283	82-12170-002	283
82-12026-015	281, 283, 289, 291	82-12170-006	283
82-12026-016	283	82-12170-007	283
82-12026-100	283	82-12188-005	281, 283, 285
82-12026-101	283	82-13055-039	433
82-12027-006	281, 289, 291	82-13100-003	83
82-12030-010	281	82-13197-013	355
82-12031-002	289	82-13212-007	247, 259
82-12031-004	289, 291	82-13394-002	83
82-12031-005	287, 289, 291	82-13395-001	83, 85
82-12031-008	287, 289, 291	82-13401-001	83
82-12031-012	289, 291	82-13544-000	421, 433, 435
82-12034-007	281	82-13604-000	439
82-12034-303	281	82-13652-001	73, 87
82-12035-001	281	82-13686-005	355, 357
82-12035-002	281	82-13686-006	355, 357
82-12035-003	281	82-13694-000	77
82-12035-005	285	82-13728-000	461
82-12036-002	285, 287	82-13748-000	135
82-12038-003	281	82-13769-002	59
82-12038-004	281	82-13781-004	77
82-12038-005	281	82-13793-002	83
82-12038-203	281	82-14502	89
82-12038-703	281	82-14541	427
82-12039-002	287	82-14576	137
82-12039-006	289	82-14581	135
82-12104-001	89	82-14582	135
82-12104-002	89	82-14583	135
82-12107-001	259	82-14584	137
82-12107-002	259	82-14585	137
82-12107-003	259	82-14586	135
82-12107-004	261	82-14587	135
82-12107-005	259	82-14588	135
82-12107-006	259		

INDEX BY PART NUMBER

82-14593	129		
82-14662	89		
82-14666	425, 431		
82-14670	457		
82-14742	213		
82-14743	213		
82-14744	213		
82-14745	213		
82-14883	91		
82-14884	91		
82-14895-000	483		
82-14919-001	139		
82-14919-002	139		
82-14919-003	139		
82-14919-004	139		
82-14919-005	139		
82-14947-002	421, 425		
82-14948	425, 431		
82-14949	421		
82-14951-000	421		
82-14951-001	431		
82-14954-000	421		
82-14956-001	427		
82-14957	427		
82-14958	427		
82-14960-001	427		
82-14960-002	427		
82-14960-004	425		
82-14961-003	425, 431		
82-14962	425		
82-14963-002	427		
82-14971	425, 431		
82-14973	425, 431		
82-14974-001	429		
82-14974-002	429		
82-14974-003	429		
82-14974-004	429		
82-14974-005	429		
82-14974-007	429		
82-14975-000	423		
82-14975-001	423		
82-14977	431		
82-14978-000	423		
82-14978-001	423		
82-14979-001	423		
82-14979-002	423		
82-14980-000	435		
82-14980-001	433		
82-14987	435		
82-14990	433		
82-14992-000	471		
82-14992-001	437		
82-14992-003	441, 451		
82-14992-004	445, 447, 449, 461,		
		465, 469, 471	
82-14992-005		445, 461	
82-14992-006		447, 449, 451, 461,	
		471	
82-14992-007		437	
82-14992-008		437, 445, 447, 449,	
		451, 461, 465, 469,	
		471	
82-14992-009		437, 445, 447, 449,	
		451, 461, 465, 469,	
		471	
82-14992-010		437, 449, 465	
82-14992-016		441, 447	
82-14992-017		437, 441, 449	
82-14998		447	
82-15005-001		441, 451, 461	
82-15005-003		449, 471	
82-15005-005		469	
82-15005-006		451	
82-15005-009		471	
82-15005-010		447, 465, 471	
82-15006-003		447	
82-15021-002		457	
82-15027-000		437	
82-15027-001		437, 441, 445, 449,	
		471	
82-15027-002		437, 441, 445, 449,	
		471	
82-15027-004		441	
82-15027-005		437	
82-15027-006		437, 441	
82-15027-008		437, 471	
82-15027-009		441	
82-15027-010		449	
82-15028		475	
82-15030-000		441	
82-15030-001		451	
82-15034		441	
82-15049-001		463	
82-15049-002		463	
82-15050-001		465	
82-15050-003		465	
82-15050-004		465	
82-15050-013		465	
82-15055-001		463	
82-15055-002		461, 463	
82-15055-003		463	
82-15056		475	
82-15057-003		461	
82-15058-003		473	
82-15059-001		475	
82-15059-002		475	
82-15059-005		475	
82-15059-007		475	

82-15084	439	82-16160	361
82-15085	439	82-16164	135
82-15086-001	439, 443	82-16171	137
82-15086-002	439, 443	82-16174	137
82-15087	439, 443	82-16175	137
82-15088	439	82-16176	135
82-15089	439, 443	82-16178	137
82-15090-000	439	82-16180	137
82-15090-001	439, 443	82-16181	135
82-15090-002	437, 439	82-16182	135
82-15090-003	439, 443	82-16186	129, 131, 137
82-15090-004	439, 443, 465	82-16188	135, 137
82-15090-005	439, 443	82-16194	135
82-15090-006	439, 443	82-16195	135
82-15090-007	439, 443	82-16196	135
82-15090-008	439, 443	82-16197	137
82-15090-009	439, 443	82-16200	135
82-15090-010	439, 443	82-16201	137
82-15090-011	443	82-16202	135, 137
82-15091	443	82-16204	131, 137
82-15092-001	443	82-16206	135
82-15092-002	443	82-16207	135
82-15093	443	82-16208	135
82-15094	443	82-16209	137
82-15192	91	82-16210	135
82-15405-001	37	82-16258	131
82-15405-003	37	82-16259	129, 131
82-15405-004	37	82-16260	129
82-15471	281	82-16263	131
82-15471-000	289, 291	82-16264	131
82-15543	87	82-16266	129
82-15544	87	82-16271	129
82-15549	77, 87	82-16272	131
82-15564	213	82-16273	129
82-15644	75	82-16274	131
82-15649	19	82-16275	129
82-15650	19	82-16276	129, 131
82-15651	19	82-16277	129
82-15653	19	82-16279	129
82-15654	19	82-16280	131
82-15655	19	82-16281	131
82-15656	19	82-16288	131
82-15657	19	82-16289	129
82-15658	19	82-16290	129
82-15661	19	82-16291	129
82-15763	471	82-16292	129
82-15767	437, 461	82-16293	129
82-15776	437	82-16295	129
82-15970	41	82-16296	129
82-16072	427	82-16301	131
82-16154	361	82-16302	129
82-16155	361	82-16303	129
82-16156	361	82-16305	129
82-16158	361	82-16306	129

INDEX BY PART NUMBER

82-16307	129	82-17131	77
82-16308	129	82-17134	75
82-16309	129	82-17137	421
82-16310	129	82-17199	449
82-16311	129	82-17202	449
82-16318	345	82-17208	441
82-16319	345	82-17209	441
82-16322-001	353	82-17214	441
82-16325	341	82-17227	463
82-16327	339, 345	82-17228	463
82-16331	341	82-17229	463
82-16332	341	82-17230	463
82-16334	341	82-17231	463
82-16335	341	82-17232	463
82-16336	341	82-17233	463
82-16338	341	82-17234	463
82-16339	341	82-17235	463
82-16340	341	82-17236	463
82-16341	341	82-17237	463
82-16342	341	82-17238	463
82-16343	341	82-17239	463
82-16344	341	82-17240	463
82-16345	341	82-17241	463
82-16346	339, 341	82-17242	463
82-16347	339, 341, 343	82-17243	463
82-16350	343	82-17244	461, 463
82-16352	341, 349	82-17245	461, 463
82-16356	339	82-17246	463
82-16357	339	82-17247	463
82-16358	339	82-17272	475
82-16359	341	82-17303	31
82-16364	339, 345	82-17303-001	31
82-16365	351	82-17303-002	31
82-16393	41	82-17303-003	31
82-16404	41	82-17303-004	31
82-16411	41	82-17303-005	31
82-16412	41	82-17303-006	31
82-16422	383	82-17303-007	31
82-16780	459	82-17303-008	31
82-16781	459	82-17446-001	31
82-16984	471	82-17446-002	31
82-17003	449	82-17446-003	31
82-17035	461	82-17446-004	31
82-17040-000	465	82-17446-005	31
82-17061	469	82-17446-006	31
82-17062	469	82-17446-007	31
82-17063	469	82-17446-008	31
82-17066	275	82-17446-009	31
82-17081	443	82-17446-010	31
82-17082	439	82-17446-011	31
82-17086	429	82-17446-012	31
82-17109	77	82-17446-013	31
82-17128	77	82-17447-000	31
82-17129	77	82-17447-001	31

82-17447-002.....	31	82-19614-003.....	247
82-17447-003.....	31	82-19614-007.....	247
82-17447-004.....	31	82-19614-017.....	247
82-17447-005.....	31	82-19614-018.....	247
82-17447-006.....	31	82-19614-020.....	247
82-17447-007.....	31	82-19696-000.....	421, 425, 431
82-17447-008.....	31	82-19745-000.....	475
82-17447-009.....	31	82-19747-000.....	465
82-17447-010.....	31	82-19748-000.....	465
82-17447-011.....	31	82-19753-000.....	469
82-17447-012.....	31	82-19753-001.....	445, 447, 469, 471
82-17649-000.....	73, 87	82-19753-002.....	469
82-17745-003.....	259	82-19753-003.....	469
82-17800-000.....	73, 87	82-19753-004.....	469
82-17837-000.....	355, 357	82-19801-001.....	87
82-17883-001.....	59	82-19964-000.....	17
82-18021-000.....	483	82-20007-000.....	447
82-18360-000.....	131	82-20030-008.....	281
82-18360-001.....	131	82-20061-002.....	287
82-18360-003.....	129	82-20066-002.....	291
82-18360-004.....	131	82-20083-005.....	283
82-18360-005.....	129	82-20083-010.....	283
82-18360-006.....	129	82-20083-017.....	283
82-18361-000.....	131	82-20083-226.....	283
82-18361-001.....	129	82-20087-004.....	281
82-18361-002.....	129	82-20089-001.....	281
82-18361-003.....	131	82-20089-403.....	281
82-18361-004.....	131	82-20093-004.....	285
82-18361-006.....	129	82-20157-000.....	339
82-18361-007.....	131	82-20324-000.....	461
82-18361-008.....	131	82-20360-002.....	355, 357
82-18361-009.....	129	82-20363-000.....	59
82-18362-001.....	131	82-20509-000.....	435
82-18362-002.....	129, 131	82-20511-000.....	445
82-18362-003.....	129	82-20539-000.....	207
82-18362-004.....	129	82-20563-000.....	445
82-18363-000.....	131	82-20566-000.....	447
82-18363-001.....	131	82-20567-000.....	445
82-18363-002.....	131	82-20568-000.....	445
82-18408-000.....	17	82-20569-000.....	447
82-18410-000.....	25	82-20571-000.....	445
82-18466-000.....	87	82-20572-000.....	445
82-18720-001.....	87	82-20573-000.....	445
82-18783-001.....	283	82-20574-000.....	445
82-18783-009.....	283	82-20575-000.....	445
82-18784-004.....	285	82-20577-000.....	445
82-18807-003.....	75	82-20578-000.....	447
82-18810-001.....	87	82-20582-000.....	445
82-18860-000.....	339	82-20583-000.....	447
82-18876-000.....	339	82-20583-001.....	447
82-18926-000.....	79	82-20585-000.....	445
82-19016-000.....	361	82-20589-000.....	445, 451
82-19125-000.....	73, 87	82-20589-001.....	451
82-19211-000.....	165, 167, 169, 171	82-20589-002.....	451

INDEX BY PART NUMBER

82-20590-000	449	82-21169-000	449, 471
82-20591-000	445	82-21169-001	437
82-20592-000	449, 471	82-21169-003	471
82-20593-000	445	82-21169-005	471
82-20594-000	445, 449, 471	82-21170-000	437, 471
82-20596-000	447	82-21185-001	455
82-20597-000	453	82-21185-002	455
82-20598-000	449	82-21187-000	449
82-20694-001	383	82-21196-011	473
82-20709-000	355, 357	82-21196-013	473
82-20710-000	355, 357	82-21196-014	473
82-20713-000	355, 357	82-21196-015	473
82-20814-000	445	82-21198-000	437
82-20814-001	445	82-21198-002	441
82-20815-000	449	82-21199-000	477
82-20816-000	445	82-21199-001	475
82-20817-000	449	82-21199-002	475
82-20818-000	449	82-21199-003	475
82-20820-000	445	82-21200-000	433
82-20825-000	447	82-21211-004	379
82-20826-000	449	82-21276-000	41
82-20827-000	449	82-21276-001	41
82-20828-000	447	82-21276-002	41
82-20832-000	449	82-21276-003	41
82-20839-000	355	82-21276-004	41
82-20839-004	355, 357	82-21276-005	41
82-20839-005	355, 357	82-21276-006	41
82-20839-007	355, 357	82-21276-007	41
82-20839-010	355	82-21276-008	41
82-20897-000	447	82-21295-000	421
82-20899-000	461	82-21308-003	355
82-20910-000	207	82-21308-004	355
82-20961-001	451	82-21308-005	355
82-20963-000	427	82-21310-000	339
82-20963-001	427	82-21314-000	435
82-20963-002	427	82-21314-001	433
82-20965-000	431	82-21362-002	355
82-20965-001	431	82-21394-000	247
82-20965-002	423	82-21587-000	203, 247
82-20965-003	423	82-21639-000	353
82-20966-000	471	82-21761-000	383
82-20967-000	465	82-21857-000	355
82-20968-009	475	82-21862-002	441
82-20970-000	453	82-21915-000	339
82-20981-000	447	82-21962-000	403
82-20982-000	447	82-21963-000	403
82-20983-000	433	82-21964-000	403
82-20983-001	433	82-21964-005	403
82-20984-000	447, 455	82-21964-006	403
82-20988-000	447	82-21964-007	403
82-21004-000	207	82-21964-008	403
82-21005-000	207	82-21964-009	403
82-21015-000	447, 449	82-21964-010	403
82-21138-000	425	82-21964-011	403

82-21965-000	403	82-22504-001	285
82-21966-000	403	82-22504-002	285
82-21967-000	403	82-22504-003	285
82-21968-000	403	82-22504-150	285
82-21969-000	403	82-22504-151	285
82-21971-000	403	82-22504-203	285
82-21972-003	403	82-22504-303	285
82-21973-000	403	82-22504-403	285
82-21975-000	403	82-22505-003	287
82-21975-001	403	82-22505-005	287
82-22002-002	403	82-22511-003	291
82-22003-000	403	82-22537-007	291
82-22003-001	403	82-22753-000	355
82-22003-002	403	82-22805-000	471
82-22003-003	403	82-22906-000	165, 167, 169, 171
82-22003-004	403	82-23057-000	91
82-22027-000	243	82-23057-001	91
82-22083-002	465	82-23057-002	91
82-22148-000	355	82-23057-003	91
82-22168-000	255	82-23057-004	91
82-22188-001	357	82-23057-005	91
82-22245-000	255	82-23057-006	91
82-22264-000	255	82-23057-007	91
82-22267-000	257	82-23057-008	91
82-22268-000	257	82-23057-009	91
82-22269-000	261	82-23057-010	91
82-22273-000	259	82-23057-011	91
82-22274-000	259	82-23057-012	91
82-22275-000	259	82-23057-013	91
82-22276-000	259	82-23057-014	91
82-22277-000	259	82-23057-016	91
82-22278-000	261	82-23057-017	91
82-22283-000	259	82-23057-018	91
82-22284-000	259	82-23057-019	91
82-22286-000	259	82-23057-020	91
82-22290-000	257	82-23057-021	91
82-22347-000	249	82-23057-022	91
82-22350-000	247	82-23057-023	91
82-22351-000	203, 247	82-23057-024	91
82-22352-000	247	82-23057-025	91
82-22353-000	203, 247	82-23057-026	91
82-22354-000	249	82-23057-027	91
82-22355-000	249	82-23057-028	91
82-22356-000	263	82-23057-029	91
82-22389-000	37	82-23057-030	91
82-22443-000	77, 87	82-23059-001	89
82-22473-001	285	82-23211-000	85
82-22476-001	285	82-23212-000	87
82-22482-001	287, 289, 291	82-23213-002	87
82-22482-002	287, 289, 291	82-23214-529	83
82-22482-003	287, 289, 291	82-23215-000	83
82-22502-004	283	82-23216-000	83
82-22502-150	283	82-23217-000	89
82-22502-406	283	82-23217-001	89

INDEX BY PART NUMBER

82-23219-529	83	82-25012-001	403
82-23229-000	87	82-25027-001	451
82-23233-000	87	82-25029-000	465
82-23397-000	169, 171	82-25031-000	477
82-23533-000	361	82-25031-002	477
82-23631-000	339	82-25031-003	477
82-23680-000	423	82-25031-004	477
82-23680-001	423	82-25031-005	477
82-23683-000	427	82-25042-001	357
82-23694-000	339	82-25183-000	421
82-23883-000	137	82-25616-000	129
82-23967-000	341, 343	82-26286-000	91
82-24211-003	355, 357	82-26505-000	339
82-24247-000	357	82-26647-000	441
82-24385-000	351	82-26971-000	53
82-24524-000	425	82-27062-001	355, 357
82-24526-000	339	82-27229-001	165, 167, 169, 171
82-24558-000	427	82-27229-002	165, 167, 169, 171
82-24636-000	91	82-27229-003	165, 167, 169, 171
82-24874-001	465	82-27229-004	165, 167, 169, 171
82-24885-001	287	82-27229-005	165, 167, 169, 171
82-24896-002	291	82-27229-006	167, 169, 171
82-24896-003	291	82-27229-007	165, 167, 169, 171
82-24896-004	291	82-27229-008	165, 167, 169, 171
82-24896-005	291	82-27229-009	165, 167, 169, 171
82-24896-006	291	82-27229-010	165, 167, 169, 171
82-24896-007	291	82-27229-011	165, 167, 169, 171
82-24896-008	291	82-27229-013	165, 167, 169, 171
82-24896-203	291	82-27229-014	165, 167, 169, 171
82-24896-303	291	82-27229-015	165, 167, 169, 171
82-24896-603	291	82-27229-016	165, 167, 169, 171
82-24944-001	287	82-27229-017	165, 167, 169, 171
82-24944-002	287	82-27229-018	165, 167, 169, 171
82-24944-003	287	82-27229-019	169, 171
82-24944-004	287	82-27229-020	165, 167, 169, 171
82-24944-005	287	82-27229-021	165, 167, 169, 171
82-24944-006	287	82-27229-022	165, 167, 169, 171
82-24944-203	287, 289	82-27229-023	165, 167, 169, 171
82-24944-303	287	82-27229-024	165, 167, 169, 171
82-24954-403	287	82-27229-025	165, 167, 169, 171
82-24954-803	287	82-27229-026	165, 167, 169, 171
82-24955-001	289	82-27229-027	165, 167, 169, 171
82-24955-002	289	82-27229-028	165, 167, 169, 171
82-24955-003	289	82-27229-029	165, 167, 169, 171
82-24955-004	289	82-27229-030	165, 167, 169, 171
82-24955-005	289	82-27229-031	165, 167, 169, 171
82-24955-006	289	82-27229-032	165, 167, 169, 171
82-24955-007	289	82-27229-033	165, 167, 171
82-24955-008	289	82-27268-006	165, 167
82-24955-009	289	82-27363-001	165
82-24955-303	289	82-27363-002	169
82-24955-403	289	82-27378-000	351
82-24955-703	289	82-27382-000	345
82-24955-803	289	82-27390-003	165, 167

82-27507-002	165, 167
82-27576-001	243
82-27576-002	243
82-27576-006	243
82-27576-007	243
82-27576-008	243
82-27576-009	243
82-27576-010	245
82-27576-011	243
82-27706-000	383
82-27706-006	383
82-27706-007	383
82-27706-008	383
82-27706-009	383
82-27706-010	383
82-27706-011	383
82-27706-012	383
82-27706-013	383
82-27712-000	441
82-27807-000	247
82-27807-001	249
82-27807-003	247
82-27807-004	247
82-27807-005	247
82-27807-006	247
82-27807-007	247
82-27808-000	259
82-27808-004	257, 259
82-27903-000	349
82-28291-000	17
82-28393-000	87
82-28393-001	87
82-28394-000	87
82-28394-001	87
82-28395-000	89
82-28410-000	89
82-28415-000	75, 89
82-28456-403	291
82-28456-803	291
82-28471-001	165
82-28472-001	167
82-28473-004	355, 357
82-28562-048	171
82-28562-049	169
82-28562-050	165
82-28562-051	167
82-28563-001	169, 171
82-28563-047	165, 167
82-28567-029	463
82-28567-030	463
82-28567-075	475
82-28567-076	477
82-28567-077	475
82-28567-078	441

82-28569-000	141
82-2859-000	421
82-28590-000	421
82-28590-001	421
82-28591-000	421
82-28591-001	421
82-28592-000	421
82-28592-001	421
82-28592-002	421
82-28592-003	421
82-28592-004	421
82-28595-000	423
82-28596-000	423
82-28599-000	427
82-28600-000	425
82-28608-000	349
82-28728-000	441
82-29241-000	461
82-29939-000	339
82-29944-000	339
82-30527-000	339
82-30541-000	73
82-30724-000	427
82-30826-000	341
82-30965-000	73
82-31080-000	425
82-31081-000	425
82-31082-000	425
82-31083-000	425
82-31084-000	425
82-31087-002	435
82-31089-003	447
82-31090-000	461
82-31090-003	461, 467
82-31090-004	461, 467
82-31092-000	461
82-31094-000	461
82-31097-000	461
82-31097-001	461
82-31097-002	461
82-31097-003	461
82-31097-004	461
82-31098-000	461
82-31098-001	461
82-31098-003	461
82-31100-012	465
82-31102-000	465
82-31102-001	465
82-31102-002	465
82-31102-003	465
82-31102-004	465
82-31102-005	465, 467
82-31102-006	465
82-31103-000	461

INDEX BY PART NUMBER

82-31103-001	467	82-31234-000	447
82-31103-002	467	82-31235-000	447
82-31103-005	467	82-31236-000	447
82-31103-006	467	82-31237-000	445
82-31103-007	467	82-31238-000	449
82-31103-008	467	82-31239-000	449
82-31103-009	467	82-31241-000	441
82-31103-010	467	82-31241-001	441
82-31103-011	467	82-31242-000	441
82-31103-012	467	82-31243-000	461
82-31105-000	475	82-31244-000	471
82-31106-000	477	82-31244-001	471
82-31107-000	477	82-31244-002	471
82-31126-002	77	82-31244-003	471
82-31126-005	77	82-31244-004	471
82-31128-001	73	82-31244-005	471
82-31128-002	73	82-31244-006	471
82-31128-003	73	82-31244-007	471
82-31128-004	73	82-31244-008	471
82-31128-005	73	82-31803-000	25
82-31128-006	73	82-32501-000	339
82-31128-007	73	82-32690-000	135
82-31128-008	73	82-32790-000	461
82-31128-009	73	82-32791-000	437
82-31130-000	73	82-32818-000	477
82-31149-000	421	82-32829-001	73
82-31151-038	477	82-32837-008	447
82-31169-000	461	82-32837-013	461
82-31169-002	461	82-32837-014	461
82-31169-003	461	82-32878-000	243, 247
82-31169-004	461	82-32932-001	357
82-31169-005	461	82-33412-000	137
82-31169-006	461	82-33842-000	341
82-31203-003	147	82-34273-000	53
82-31215-000	467	82-34382-000	137
82-31215-001	461, 467	82-34383-000	137
82-31216-001	445	82-34399-000	25
82-31216-002	445	82-34628-000	135
82-31217-000	445	82-34656-000	137
82-31218-000	445	82-34657-000	137
82-31218-001	445	82-34658-000	137
82-31218-002	445	82-34659-000	135
82-31220-000	445	82-34661-000	137
82-31221-000	445	82-34663-000	137
82-31222-000	445	82-34664-000	135
82-31223-000	447	82-34665-000	137
82-31224-000	447	82-34666-000	137
82-31226-000	447	82-34667-000	137
82-31227-000	447	82-34688-000	135
82-31228-000	447	82-36614-00	339
82-31229-000	445	82-36817-000	349
82-31230-000	445	82-37033-002	355
82-31232-000	447	82-37080-000	449
82-31233-000	447	82-37379-000	461

82-37768-000	445
82-38369-000	341
82-38605-001	447
82-38638-000H	67
82-38639-000H	67
82-38659-003	357
82-38659-006	357
82-38659-008	357
82-38659-009	357
82-38659-010	355
82-38659-012	355
82-38659-013	355, 357
82-38660-002	355
82-38660-003	355
82-38660-004	355
82-38660-005	355
82-38662-000	473
82-38662-001	473
82-38663-000	445
82-38663-001	445
82-38663-002	445
82-38663-003	447
82-38663-004	445
82-38699-000	357
82-38699-001	355
82-38699-003	355, 357
82-38699-004	357
82-38701-000	445
82-39016-000	339, 341
82-39784-002	357
82-39784-003	357
82-39794-000	355
82-39814-000	357
82-39815-000	275
82-39815-002	275
82-39815-003	275
82-39815-007	275
82-39815-008	275
82-39827-001	357
82-39828-000	357
82-39871-000	77
82-39871-001	77
82-39871-002	77
82-39872-000	75
82-39872-001	75
82-39872-002	75
82-39872-003	75
82-39874-000	355
82-39877-000	77
82-39878-000	77
82-39882-000	75
82-41167-000	349
82-41169-000	339, 345
82-41170-000	341, 349

82-41176-000	341, 349
82-41177-000	339
82-41180-000	339
82-41181-000	341
82-41182-000	341
82-41262-000	339
82-41262-003	351
82-41262-004	351
82-41262-005	351
82-41318-000	341
82-41520-000	339, 341
82-41877-000	355
82-42441-000	403
82-42607-003	349
82-42612-000	403
82-42613-000	403
82-42614-000	403
82-42622-000	171
82-42622-001	169, 171
82-42623-000	169
82-42624-001	165, 167
82-42625-001	167
82-42631-000	345
82-42631-001	347
82-42631-002	347
82-42776-000	83
82-42788-000	165
82-42789-000	167
82-42906-000	403
82-43742-000	275
82-43743-000	275
82-43744-000	275
82-43744-001	275
82-43745-000	275
99-29987-000	267, 279
99-32309-000	415

A

A/C Compressor.....	13
Absorber, Shock.....	91
Absorber, Shock Front.....	79
Actuator Asm, Strg Column.....	213
Actuator Cam Asm, Strg Column.....	213
Ad-9 Mtg Bracket Asm Kit.....	201
Adapter.....	43, 53, 107, 175, 179, 187, 385, 405, 411, 433, 435
Adapter, #16.....	445
Adapter, #20.....	447
Adapter, #8 JIC.....	215
Adapter, 1-1/16".....	45
Adapter, 1-1/4MPT.....	55
Adapter, 1-1/4MPT X 1.....	55
Adapter, 1/2"-20 X #4 JIC.....	43
Adapter, Elbow, 90° 1/2".....	53
Adapter, Fan Mounting.....	39
Adapter, Female, 1".....	55
Adapter, Hose.....	411
Adapter, Hose Conn 3/4 MPT X 3/4 T.....	411
Adapter, Low Floor.....	351
Adapter, Male Pipe, 1".....	55
Adapter, O-Ring #20, 37°.....	215
Adapter, Relief Valve.....	457
Adapter,Stl Hex Pipe 1/2 X.....	33
Adapter, Straight 1/2".....	193
Adapter, Straight 1/4".....	175
Adapter, Straight 1/4".....	191
Adapter, Surge Tank.....	37
Adhesive.....	29, 225
Adhesive & Sealant.....	269
Adhesive, MA422 Cartridge 380ml.....	365
Adhesives & Sealant.....	267
Air, Tube, 1/4.....	339
Air, Valve/GT.....	339
Air Bag.....	341
Air Bag, Nut, Top.....	341
Air Cleaner Asm.....	25
Air Connector, 1/4, Quick Rel.....	339
Air Connector, 1/8 NPT.....	339
Air Dryer Asm.....	179
Air Dryer Check Valve Maint. Kit.....	201
Air Dryer Dessiccant Cartridge Kit.....	201
Air Dryer Purge Valve Maint. Kit.....	201
Air Fitting, Quick Cons, 1/8 NP.....	339
Air Fitting, Quick Cons, 1/8 NPT.....	341
Air Lumbar, Bolster Bag.....	345
Air Lumbar Reg Asm.....	339
Air Slide Release Handle.....	339
Air Valve Assembly.....	341
Alternator.....	133

Alternator Asm.....	137
Anchor.....	187
Angle.....	101, 111, 267, 271
Angle, Air Tank Closeout.....	329
Angle, Bulkhead.....	231, 233
Angle, Closeout 11.70".....	329
Angle, Door Lock Hinged Skirt.....	365, 367, 373
Angle, Door Strap.....	101, 329
Angle, ECU Mounting.....	157
Angle, Fuel Tank Closeout Mtg.....	297
Angle, Mounting.....	397
Angle, Mtg.....	111
Angle, Mtg, Console.....	111
Angle, Panel Mtg.....	403
Angle, Reinf Air Tank Door.....	101
Angle, Reinforcement.....	329
Angle, Settee.....	231
Angle, Settee Frame.....	231
Angle, Step Trim.....	297
Angle Trim, Settee.....	233
Antenna.....	155
Antenna, GPS.....	153
Arm, Control.....	91
Arm, LH Mirror Mtg.....	355
Arm, LH Tie Rod.....	77
Arm, Mirror Mount.....	357
Arm, Pitman.....	207
Arm, RH Tie Rod.....	77
Arm, Steering LH.....	77
Arm, Support Asm.....	361
Arm Asm, Baseplate.....	259
Arm Asm, Wiper.....	383
Armature, Starter Motor.....	131
Armature Asm.....	439, 443
Assembly Air Box Mount.....	339
Automatic Slack Adjuster.....	73
Axle Asm, Front.....	13
Axle Asm, RC21145 Hub Pilot/ABS.....	85
Axle Asm, Rear.....	13
Axle Seat.....	91

B

Back.....	345
Backplate, Mirror Mounting.....	357
Backplate, Mirror Mtg.....	355
Backplate Asm, Mirror Mtg.....	355
Backshell.....	347
Baffle.....	29
Baffle, Air Cleaner.....	25
Ball, Chrome.....	355
Ball, Sstl 3/16".....	249
Ball, Steel.....	263, 357
Balls, Rack Asm, Steering Gear.....	209

INDEX BY DESCRIPTION

Ballshaft & Plate	357	Block, Stop, Driver's Window	283
Ballshaft, Mirror	355	Block, Tapping	289, 291
Bar, Bolting (Long)	31	Block, U-Joint Brng, Strg Clmn.....	213
Bar, Bolting (Short/Thick)	31	Blower Asm, Brush Motor	403
Bar, Bolting (Short/Thin)	31	Body, A/C Compressor	425
Bar, Door	103	Body, Bike Rack	361
Bar, Door Supt.....	251, 391	Body, Pressure Relief Valve	459
Bar, Lock, Strg Column	213	Bolt	53, 69, 271
Base, Panel (ECM).....	465	Bolt, Button.....	103
Baseplate	243, 247	Bolt, Connecting Rod	427
Baseplate & Pivot Asm	257	Bolt, HXHD 1/4"	103
Baseplate, 41°	19	Bolt, Hxhd 3/8-16 X 1.5 Gr5	59
Base Plate, Welded	257	Bolt, Hxhd 7/16-14 X 1.5, Gr5	59
Baseplate, Welded	247	Bolt, Lining 1/4"	87
Base Plate., (Welded).....	259	Bolt, Mirror Mounting	357
Baseplate Asm	255	Bolt, Socket Hd. M12.....	215
Base Plate Asm, Mtg.....	259	Bolt, Special 9/16"-24	59
Battery, 8D-12V	117	Bolt, Special M12	127
Beam, Transverse	223	Bolt 3/8"-24 x 1.50"	55
Beam Asm, Axle Center	77	Boot	133
Bearing	419	Boot, Plunger.....	129
Bearing, Adjuster, Steering Gear	209	Boot, Toggle Switch	139
Bearing, Ball	247, 259, 427	Bottle, Washer	385
Bearing, Brush End	439, 443	Box, Road Flare	399
Bearing, Cone, Carrier	83	Box Asm, Battery	71
Bearing, Cup, Carrier	83	Box Asm, Driver's Storage	307
Bearing, Flange	259, 441	Box Asm, Rear Run	139
Bearing, Inr Cone	75, 89	Brace, Center	235
Bearing, Inr Cup	75, 89	Brace, Side	235
Bearing, Otr Cone	75, 89	Brace, Strg Column	211
Bearing, Otr Cup	75, 89	Brace-belt Guard	21
Bearing, Pinion Cone, Inner	83	Bracket	33, 35, 53, 59, 71, 103, 105, 107, 111, 117, 127, 177, 179, 207, 223, 239, 253, 303, 321, 329, 391, 415
Bearing, Pinion Cone, Outer	83	Bracket & Tube Asm	421
Bearing, Pinion Cup, Outer	83	Bracket, ABS Valve.....	193, 195
Bearing, Roller, Steering Gear	209	Bracket, Air Clnr Mtg	25
Bearing, Shaft End	439, 443	Bracket, Air Dryer	199
Bearing, Strg Column	213	Bracket, Air Flow	403
Bearing, Thrust.....	77	Bracket, Air Ping Tank	179
Bearing, Thrust, Steering Gear.....	209	Bracket, Airspring Mtg	91
Bearing Asm, Spigot Roller	83	Bracket, Air Tank Mtg.....	185
Bearing Set, Connecting Rod	427	Bracket, Antenna Mtg	237
Beeper	105	Bracket, Barrier	311
Bell	103	Bracket, Barrier Mtg	307
Bell, Alarm, 12V	143	Bracket, Battery Fuse Mtg	119
Bell, Brush End.....	439, 443	Bracket, Battery Switch Mtg	119
Bell, Driver.....	481	Bracket, Belt Guard Supt.....	21
Bell, Shaft End.....	439, 443	Bracket, Booster Pump	411
Bellow	339, 341	Bracket, Bottom.....	451
Bellow Rivet.....	339	Bracket, Bushing Mtg	361
Belt	349		
Bezel, Chrome,Lh & Rh.....	97		
Blade, Wiper 24"	383		
Block.....	105, 119, 121		
Block, Battery Hold Down.....	71		

Bracket, Cable Tie	211	Bracket, Mirror Mtg.....	355
Bracket, Center Support.....	329	Bracket, Mirror Mtg Rr Stepwell	321
Bracket, Channel.....	45	Bracket, Mtg	159
Bracket, Clamp.....	449	Bracket, Mud Flap	359
Bracket, Clip Supt.....	57	Bracket, Muffler Mtg	23
Bracket, Closeout	329	Bracket, Outrigger	67
Bracket, Coil	449	Bracket, Ping Tank.....	199
Bracket, Compartment Lamp	99	Bracket, Pipe Support	23, 27
Bracket, Compressor Harness	421	Bracket, Pipe Supt.....	25
Bracket, Connector Mtg.....	107	Bracket, Pivot Lower	255
Bracket, Control Arm	91	Bracket, Prop Rod Support	305
Bracket, Core Mtg	403	Bracket, Rear Door Bumper	253
Bracket, Corner Closeout.....	329	Bracket, Regulator.....	133
Bracket, Dest Sign.....	391	Bracket, Relay Valve Mtg	195
Bracket, Dipstick Mtg.....	47	Bracket, Screen.....	425
Bracket, Display	461	Bracket, Sensor.....	247
Bracket, Door Handle Mtg	251	Bracket, Settee Mounting.....	69
Bracket, Door Lock.....	269	Bracket, Shop Air & Tow Connection.....	191
Bracket, Door Support.....	305	Bracket, Shroud.....	29
Bracket, Door Supt.....	329	Bracket, Shroud Mtg.....	39
Bracket, Drain Valve Mtg.....	179	Bracket, Shutoff Valve	471
Bracket, ECU Mounting.....	157	Bracket, Side Window	331
Bracket, EM-70 Module	107	Bracket, Skid Control Mtg.....	77
Bracket, Emerg, Release Mtg, Rr Door.....	265	Bracket, Slide-in Standoff.....	361
Bracket, Emergency	259	Bracket, Splash Shield	359
Bracket, Eng Supt	17	Bracket, Standoff.....	57, 327, 405, 411
Bracket, Expansion Valve.....	447	Bracket, Stand Off Support.....	53
Bracket, Fan Control Mounting.....	43	Bracket, Steering Miter Box.....	207
Bracket, Fan Motor Mtg.....	39	Bracket, Stepwell Lamp.....	309
Bracket, Fan Motor Supt	39	Bracket, Stop Request Switch.....	161
Bracket, Filter Mtg	53	Bracket, Sunshade	331
Bracket, Fire Extinguisher	399	Bracket, Support Rod	329
Bracket, First Aid Kit	399	Bracket, Supt, Strg Column.....	213
Bracket, Foot Switches.....	481	Bracket, Switch.....	247, 261
Bracket, Front.....	223	Bracket, Switch Mtg.....	259
Bracket, Front Mud Flap.....	359	Bracket, Tensioner.....	419
Bracket, Frt Bumper Mtg	379	Bracket, Top.....	451
Bracket, Frt Susp Link Mtg.....	175	Bracket, Torque Rod.....	79
Bracket, Gas Spring	253, 367	Bracket, Tube	445
Bracket, Gas Spring Mtg	253, 271, 365, 373	Bracket, Tube Support.....	47
Bracket, Gas Spring Mtg, Lwr, Skirt	367	Bracket, Upper Tracking.....	243
Bracket, Gas Spring Mtg.....	373	Bracket, Valve Mtg.....	263
Bracket, Harness Cover	329	Bracket, Vertical End Plate 15.2".....	45
Bracket, Heater Mtg	403, 407	Bracket, Vertical Hinged Plate.....	45
Bracket, Heater Shutoff	403	Bracket, Water Line	471
Bracket, Horizontal 27.43" Long.....	45	Bracket, Water Lines	449
Bracket, Horn Mtg	141	Bracket, Water Valve	449
Bracket, Hyd Res Mtg	219	Bracket, Wheel Chock Mtg.....	399
Bracket, Jump Start Conn	123, 125	Bracket, Wiper Motor.....	383
Bracket, Leveling Valve Link.....	177	Bracket, Wire Harness Cover	111
Bracket, Lifting.....	471	Bracket-lock Pin	21
Bracket, Lower Arm	243	Bracket-Water Bottle	385
Bracket, Lower Door.....	243	Bracket, Tilt Switch	329
Bracket, Mirror Mounting.....	357	Bracket Asm	411

INDEX BY DESCRIPTION

Bracket Asm, A/C Unit	231, 409
Bracket Asm, Engine Support	17
Bracket Asm, Freon Compr Mtg	419
Bracket Asm, Heat Shield	133
Bracket Asm, Hyd. Cooler	45
Bracket Asm, Idler	419
Bracket Asm, LH S-Cam	87
Bracket Asm, Mirror Mtg	355, 357
Bracket Asm, Rear Run	139
Bracket Asm, RH S-Cam	87
Bracket Asm, S-Cam/Chamber Mtg	73
Bracket Asm, Strg Column	211
Bracket Asm, Water Valve Mtg	403
Bracket Asm.	67, 381, 419
Bracket Asm., Air Tank	329
Bracket Asm., Roller	243
Bracket Plate Asm.	381
Bracket Plate Asm., Tow Eye Street side	381
Breaker, Circuit	119
Breaker, Circuit (Manual Reset)	465
Breather, Hyd Res	219
Breather Asm.	85
Brg, Inner Ball	135
Brg, Outer Roller	135
Brkt, Rad Brace	29
Brkt, Rad Closeout	29
Brkt, Rad mtg	29
Brush, Door Sea	255
Brush, Door Seal	243
Brush, Starter Motor	129
Bulb	147
Bulb, 2 Contact Lug	97
Bulb, 3 Contact Lug, 12v	97
Bulkhead, Rear	233
Bulkhead Asm, 1/4NPT	189
Bulkhead Connection, 1/4 NPT x 3/4-16	179
Bumper, Frame	289, 291
Bumper, Piston	263
Bumper, Recess	287, 289, 291
Bumper, Rubber	79, 253, 329
Bumper, Rubber Engine/Hvac Door	271
Bumper Asm, Front	379
Bumper Asm, Rear	381
Bus Bar	133
Busbar	105
Bus Bar, Battery	117
Bushing	33, 91, 181, 187, 263, 355, 361, 445
Bushing, 1/4" NPT x1/8" NPT	203
Bushing, 12.5mm	341
Bushing, 18mm	341
Bushing, ABS (Rubber)	77
Bushing, Anchor Pin	73, 87
Bushing, Ce	131

Bushing, Drive Hsg	129
Bushing, Hex 1/2FPT X 3/4MPT	199
Bushing, Knuckle	77
Bushing, Lever Hsg	129
Bushing, Piston Pin	427
Bushing, Rod	29
Bushing, Rubber	87
Bushing, S-Cam	73, 87
Bushing, Sensor	87
Bushing, Shock Absorber	341
Bushing, Torque Arm	91
Bushing, Treadle Pin	19
Bushing, Treadle Pin, Inner	19
Bussbar	107
Buss Bar, 6 Hole	107
Buss Bar, Battery Switch	119
Button	339
Button, Horn	211
Button, Valve	37

C

Cable	125, 127, 157, 271, 391
Cable, 13.0'	157
Cable, 16.5'	157
Cable, Asm, Batt/Pwr	133
Cable, Battery	117
Cable, Coaxial	155
Cable, GPS Antenna 24 Ft	153
Cable, Lock Pin	21
Cable, Retention Safety	275
Cable Asm, Air Dryer	201
Cable Asm, Emergency	257
Cable Asm, Headlight	97
Cable Asm, Heat Control	403
Cable Asm, Temp Control	403
Cable Asm, Tie Bar	281, 289, 291
Cable Asm.	29
Cage	429
Cage Asm, Pinion	83
Cam, Actuator, Strg Column	213
Cam Asm, Emergency	261
Camshaft	73
Cap	103, 355
Cap, #8	217
Cap, Ball Return Guide, Steering Gear	209
Cap, Elbow	433, 435
Cap, End	165, 167, 169, 171
Cap, End Protector	251, 391
Cap, Exterior, Front	363
Cap, Exterior Skin	369
Cap, Fitting (Blue)	433
Cap, fitting (Red)	435

Cap, King Pin	77	127, 139, 161, 179,
Cap, Large Cylinder	249	181, 197, 217, 403,
Cap, Oil Fill	47	461
Cap, Outlet (2" Vinyl)	403	Clamp, 4" Exhaust
Cap, Pressure Relief Valve	459	27
Cap, Radiator 16#	37	Clamp, 4" O.D. Tube
Cap, Round Lights	269	23
Cap, Rubrail End	297	Clamp, 5"
Cap, Shutoff Valve	445	25
Cap, Small Cylinder	249	Clamp, 5" Exhaust
Cap, Surge Tank	37	23
Cap, Valve	433, 435	Clamp, Constant Tension
Cap, Washer Bottle	385	29
Cap Asm, Front	267	Clamp, Const Tens
Cap Asm, Frt	263	403
Capscrew	57, 87, 439, 443	Clamp, Const Tens Hose
Capscrew, 1/4"-28 X 3/4"	37	411
Capscrew, Hxhd 3/8-16 X 1.00	31	Clamp, Conts Tens
Capscrew, Hxhd 3/8-16 X 1.75	31	33
Capscrew, Hxhd 5/16-18 X 1.00	31	Clamp, Discharge Tube
Capscrew, Hxhd 5/16-18 X 1.25	31	445
Capscrew, Hxhd 9/16-18 X 1.50	31	Clamp, Fire Sleeve
Capscrew, Metric, M8, 1.25 x 20	179	43
Carpet	233	Clamp, Harness
Carrier Asm, R160 @ 5.38	83	19
Case Asm, Diff	83	Clamp, Hose
Case Asm, Diff w/Nest	83	407, 415, 471
Case Asm, Driver Heater	403	Clamp, Hose #16
Case Asm w/Cap, Carrier w/Cap	83	417
Center Dash Panel w/Datcon	172	Clamp, Hose 1"-1-3/4"
Ce Terminal Insul Kit	131	55
Chain, #14, Brass	139	Clamp, Loom
Chamber Asm, Frt Brake	73	417
Chamber Asm, Spring Brake	87	Clamp, Loom, 1/2"
Channel	67, 71	143
Channel, Battery Switch Mtg	119	Clamp, Loom, 3/4"
Channel, Belt Guard	21	143
Channel, ECU Mounting	157	Clamp, Loom 1/2" Dia.
Channel, Filler	165, 167, 169, 171	119
Channel, RR Bumper	381	Clamp, Loop Insulated
Channel, Run, Driver's Window	283	259
Channel, Splash Shield	359	Clamp, Oil Line
Channel Asm, CAC Bottom	31	135
Channel Asm, CAC Top	31	Clamp, Pipe
Channel Asm, Hatch Frame	231	35
Chase, Wire 4"	355	Clamp, Pipe Twin 3/4"
Check Valve, Single	191	405
Chock, Wheel	399	Clamp, Screen
Circlip, External	243	425
Circuit Breaker, 10 Amp	107	Clamp, Sensor
Circuit Breaker, 15 Amp	107	465
Circuit Breaker, 6 Amp	107	Clamp, Suction Tube
Circuit Breaker Asm	461	445
Clamp	33, 35, 47, 117,	Clamp, T-bolt, 4.5
		25
		Clamp, T-bolt, 5.5"
		25
		Clamp, T-bolt, 6.5"
		25
		Clamp, T-Bolt 4.50"
		27
		Clamp, Tiller
		329
		Clamp, Tube
		445, 471
		Clamp Asm, 4" Exhaust
		23
		Clamp Asm, 5" Exhaust
		23
		Clip
		103, 253, 403
		Clip, ABS Sensor
		87
		Clip, Gas Spring Retaining
		271
		Clip, Harness
		247
		Clip, Wheel Retainer
		403
		Clip, Wire
		165, 167, 169, 171
		Closeout
		25, 71, 101, 111,
		233, 239, 297, 303,
		409
		Closeout,-Door Rubber
		255
		Closeout, A-Post
		367
		Closeout, Access Door
		481
		Closeout, Air Cleaner
		25
		Closeout, Air Tank
		329
		Closeout, Air Tank Bottom
		329
		Closeout, Air Tank Front
		329
		Closeout, B-Post Harness
		329
		Closeout, Battery Box
		71

INDEX BY DESCRIPTION

Closeout, Battery Switch	119	Connector, Bulkhead	191, 197
Closeout, Cable Duct	329	Connector, Cap	139
Closeout, Condenser.....	273	Connector, Coaxial Cable.....	155
Closeout, Dash.....	111	Connector, Fld Term	129
Closeout, Destination Sign	391	Connector, Jumper (Switch)	461
Closeout, Door Rubber.....	163	Connector, Liquid Tite.....	467
Closeout, Emerg Door Release.....	265	Connector, Male 1/8MPT X 1/4T	207
Closeout, Frt Drivers Heater.....	407	Connector, Shroud, 2-Way	143
Closeout, Harness.....	329	Connector, Socket.....	157
Closeout, Rear Door Control Comp	163	Connector, Str. 1/8" NPT x 1/8" T	203
Closeout, Rr Cabinet Bottom.....	101	Connector, Tower, 22 Pin.....	461
Closeout, Settee.....	231	Connector, Wedge.....	157, 467
Closeout, Strg Column	211	Connector w/Seal (Tower), 1-Way.....	143
Closeout, Triangular	309	Console, Overhead	103
Closeout Asm, Fuel Fill.....	55	Console Asm, Drivers.....	111
Closeout Asm, Fuel Tank.....	297	Contact Asm, Brush, Strg Column.....	213
Closure, End.....	165, 167, 169, 171	Control Asm, Eng Rpm Speed	139
Coil, Condenser.....	445	Controller, 5-Position Door	481
Coil, Evaporator.....	447, 449	Controller, Brush Motor	403
Coil, Heater	449	Controller, Voice	481
Coil, Solenoid	453	Cooler, Oil.....	43, 45
Coil Asm, Field	131	Cooler Asm, CAC	31
Collar	69	Cord, Passenger Signal	329
Collar, Clamp.....	257	Cord, Pass Signal (Yellow).....	161
Collet	355, 357	Core, Valve.....	459
Column Asm.....	211	Core Asm, CAC	31
Column Asm, Tilt/Tel, Strg Clmn.....	213	Core Asm, Heater	403
Compressor (X426/R22)	425	Core Asm, Radiator	31
Conduit.....	65	Cotter.....	77
Conn.....	179, 183	Cotter, Adj Ring, Carrier	83
Conn, 3/8 MPT x #10.....	53	Cotter, Tie Rod	77
Conn, Barbed 3/4 Hose X 3/4 MPT.....	417	Coupling, Flexible.....	441
Conn., Str. 3/8" NPT X 1/2".....	193	Coupling, Reducing	447
Connecting Link.....	383	Coupling, Shop Air.....	191
Connection, 1/4NPT.....	177	Coupling, Valve.....	449
Connection, 1/8 NPT X 1/4.....	179	Cover.....	25, 139, 233, 297
Connection, 45° 1/4NPT.....	177	Cover, Brush (Long)	439, 443
Connection, Bulkhead 3/8NPT	175	Cover, Brush (Short).....	439, 443
Connection, Hose 3/4".....	411	Cover, Circuit.....	119
Connection, Quick Disconnect, Male	191	Cover, Closeout.....	297
Connector.....	53, 97, 113, 135, 157, 339	Cover, Connector	421
Connector (1-Way)	145	Cover, Door	255
Connector (6 Positive).....	421	Cover, Door Brush.....	255
Connector, 18 pin, Black	467	Cover, DPSV II White	275
Connector, 18 pin, White	467	Cover, Driver Display.....	471
Connector, 2-Way.....	113, 157	Cover, Fresh Air.....	471
Connector, 3-Way.....	157	Cover, Hyd Reservoir	219
Connector, 30 pin, Black	467	Cover, Inverter.....	165, 167, 169, 171
Connector, 30 pin, White	467	Cover, Lower Door Pivot	255
Connector, 45° Flare	193	Cover, Lower Door Pivot Right.....	255
Connector, 6 Pin.....	467	Cover, Lwr Spring, Strg Column.....	213
Connector, 6 Terminal.....	461	Cover, Panel.....	469
Connector, Brass.....	207	Cover, Pump.....	427
		Cover, Rear	471

Cover, Rect End	137
Cover, Speaker	151
Cover, Stop, Strg Column	213
Cover, Trim	303
Cover, Trim, Street Side	297
Cover, Upper Spring, Strg Column	213
Cover, Zerk, Grease	207
Cover Asm, Farebox	335
Cover Asm, Farebox Platform	297
Cover Assembly, Lamp	169, 171
Cover Assembly, Lamp, 4'	167
Cover Assembly, Lamp, 5'	167
Cover Assembly, Lamp 4'	165
Cover Assembly, Lamp 5'	165
Cover Harness Blockoff	461
Coverplate	63
Crankshaft	427
Crankshaft, Drive	383
Crossmember	67
Crossmember Asm, Bulkhead	69
Crossmember Asm, Engine Mounting	17
Cup, Oil Reservoir	129
Cup Asm, Stanchion	325
Cutter, Seat Belt Webbing	399
Cylinder, Large	249
Cylinder, Small	249, 263
Cylinder Asm, Air Door Operator	263
Cylinder Asm., Baseplate	261
Cylinder Assembly, Air Slide	339

D

Dash, Fiberglass	111
Decal	105, 107, 133, 275
Decal, "Danger"	165, 167, 169, 171
Decal, #1 Dash	483
Decal, # 3 Dash Panel	481
Decal, #5	483
Decal, #6 Console Face	481
Decal, "Warning"	481
Decal, "Caution"	265
Decal, ABS Diagnostic	139
Decal, ABS Equipped Bus	507
Decal, Air Starter Fill	489
Decal, Air Valve	489
Decal, Antifreeze	37, 487
Decal, Audio Warning	505
Decal, Battery Disconnect	489
Decal, Battery Switch	119, 491
Decal, Be Alert, Doors	511
Decal, Be Careful Exiting	511
Decal, Belt Warning	21, 493, 509
Decal, Cable Torque	119, 133
Decal, Caution, Battery Weld	509

Decal, Caution, Clearance Height	517
Decal, Caution, Do Not Lean	507
Decal, Caution, Do Not Stand In	501
Decal, Caution, Do Not Talk To	501
Decal, Caution, Door Arm	505
Decal, Caution, Door Mechanism	489
Decal, Caution, Frequent Stops	517
Decal, Caution, Hot Water	509
Decal, Caution, Negative Ground	487, 509
Decal, Caution, Stand Back	507
Decal, Caution, Stops At Railroad	509
Decal, Caution, Torque Spec	507
Decal, Caution, Wide Right Turns	507
Decal, Compressed Hydrogen	515
Decal, Console Forward	483
Decal, Courtesy, Elderly/Disabled	507
Decal, Courtesy, Exact Fare	507
Decal, Cover, Door Cont	483
Decal, Customer ID	507
Decal, Deposit Fares	509
Decal, Destination Sign	497
Decal, Diagnostic ID	157
Decal, Diesel	487
Decal, Do Not Block Driver's	511
Decal, Do Not Cross In Front	497
Decal, Do Not Open Window	493
Decal, Door Caution	517
Decal, Drain Air Tanks Daily	489
Decal, Drain Daily	487
Decal, Driver's Warning	493, 507
Decal, Emergency Door Release	491, 501, 505, 511
Decal, Emergency Equipment	489
Decal, Emergency Exit, Break	487, 489, 491
Decal, Emergency Instructions	489, 491, 493, 495, 497, 501, 509, 511
Decal, Emergency Kit	275
Decal, Emergency Roof Release	517
Decal, Emergency Window Instr.	493, 497, 503, 507, 513
Decal, Engine Oil	491
Decal, Escape Hatch Instructions	499
Decal, Exact Fare	509
Decal, Exit Door	487, 491, 515
Decal, Exit Door Instructions	495, 505, 509, 513
Decal, Exit Instructions	501
Decal, Exit To Rear	499
Decal, Exterior Lamp Test	481, 509
Decal, Fan Warning	487
Decal, Fare Policy	495, 501, 503
Decal, Fire Extinguisher	489, 499
Decal, Fire Extinguisher Here	509
Decal, Fluid Fill	505, 509
Decal, Fluid Identification	515
Decal, For Your Safety	509

INDEX BY DESCRIPTION

Decal, Frequent Stops.....	507	Decal, Step Up	507
Decal, Fuel Identification.....	515	Decal, Step Up To Seats	509
Decal, Fuel Line	487	Decal, Surveillance Warning	501, 509
Decal, Further Back Please.....	513	Decal, Take One.....	489
Decal, Fuse ID.....	501	Decal, Thank You for Choosing.....	517
Decal, Handicapped.....	487, 501, 511	Decal, This Is Not A Seat.....	509
Decal, Have You Retrieved	487	Decal, Throttle Control.....	139
Decal, Hot Water	487, 509	Decal, Throttle Speed Control	139
Decal, Hydraulic Reservoir.....	505	Decal, Tire Chain Warning.....	497
Decal, Hyd Reservoir	219	Decal, Tow Plug Warning	499
Decal, Identification, Oil.....	509	Decal, Tow Warning.....	499
Decal, Instruction, Step Down.....	507	Decal, Transm. Oil Fill	487
Decal, Instruction, Step Up.....	507	Decal, Transmission Oil.....	491
Decal, Jacking Point.....	509	Decal, Ultra Low Sulfur.....	515
Decal, Kneel.....	505	Decal, Valve Identification	197, 501, 503, 509
Decal, Kneeling	487	Decal, Wait for Green Light	501
Decal, Kneeling and Ramp Caution	515	Decal, Wait For Light, Press Tape	489
Decal, Lift	489, 505	Decal, Wait For Light, Then Push.....	487, 505
Decal, Lift Certification	495	Decal, Warning, Disturbance Violation	507
Decal, Lift Instruction.....	493	Decal, Watch Your Step.....	487, 491, 495, 499, 501, 505, 511
Decal, Manual Door Release	513, 515	Decal, Water.....	487
Decal, Module Removal Warning.....	503	Decal, Weapons Proh.....	505
Decal, No Smoking.....	487, 495, 499, 507, 511	Decal, Welcome Aboard.....	509
Decal, Oil.....	487, 509	Decal, Welding Caution.....	491
Decal, Operator Will Open Door.....	495	Decal, Wheelchair Seating Location	493, 495, 507
Decal, Passenger Instruction	501	Decal, Wide Turn Caution	497
Decal, Passengers Are Not	487	Decal, Window Exit Instructions	489
Decal, Power Steering Fluid.....	491	Decal, Windshield Washer Fill.....	489, 509
Decal, Press To Open.....	497	Decal, Yellow Line	489
Decal, Press To Signal	487, 491, 505	Decals, Instructional	275
Decal, Priority Seating.....	495, 497, 499, 505, 509, 511	Deckplate, Core Mtg.....	403
Decal, Pull To Signal.....	487, 491, 495, 499	Deflector	85
Decal, Radiator Fill/Warning.....	503	Deflector, Yoke, Differential	83
Decal, Radiator Fill Procedure	489	Destination Sign, Twin Vision	13
Decal, Railroad Crossing.....	505, 507	Differential Gear Bolts Kit	83
Decal, Ramp.....	99, 503	Differential Kit	83
Decal, Rear Brake Towing Conn.	495	Diffuser, Air Flow.....	403
Decal, Rear Door Instructions	487	Din	105
Decal, Rear Run Switches	139	DIN Rail, 7.0	107
Decal, Rear Run Warning.....	21	DIN Rail End Stop	107
Decal, Reservoir Instruction	495	Diode, Harness.....	421
Decal, Safe Place.....	505	DIO Module	107
Decal, Seat Identification.....	505	Dipstick.....	57, 219
Decal, Service with Synthetic ATF Only	491	Dipstick, Asm.....	385
Decal, Shop Air Conn	191	Door.....	203, 253, 267, 371
Decal, Shop Air Fill	487	Door, Air Tank Access.....	329
Decal, Signaling Inst.....	505	Door, Dest Sign	391
Decal, Standee Instructions	499, 501	Door, Elect Controller	103
Decal, Standing Location	491, 499, 503	Door, Storage Box	307
Decal, Stay Behind the Line	509	Door Asm, Air Flow (Cable).....	403
Decal, Step Down.....	507	Door Asm, Lamp Access	165, 167, 169, 171
Decal, Step To Rear	511, 513	Dowel, Axle.....	89
		Draglink Asm	207

Draw Key, Upr 77
 Driver Seat Assembly 339
 Driveshaft Asm 59
 Drum, 7 X 16.5 RR Brake (Bal) 89
 Drum, Frt 16.5 X 6 (Webb/Bal) 75
 Dryer, 24V AD-9 Air 199
 Duct, A/C Driver's 415
 Duct, Defroster 407
 Duct, Transition 413

E

E-Clip 383
 ECU Asm, ABS 157
 Edge Asm, Sensitive 255
 Edge Asm., Door Nose 243
 Egress Asm 281, 289, 291
 Elbow 33, 179, 181, 183,
 187, 199, 217, 405,
 433, 435, 445
 Elbow, 263
 Elbow, 1/4NPT 189
 Elbow, 3/4 NPT 417
 Elbow, 3/8"NPT X 3/8" 193
 Elbow, 45° 1-5/16"-12 x #12 JIC 43
 Elbow, 45° 1.0" NPT 411
 Elbow, 45° 1/2"NPT x 5/8" 195
 Elbow, 45° 1/8"NPT x 3/8" 195
 Elbow, 45° 3/8"NPT X 1/2" 193
 Elbow, 45° 3/8" T 175
 Elbow, 45° 7/8"-14 X #12 JIC 43
 Elbow, 9/16"-18 X #16 JIC 43
 Elbow, 90° 179
 Elbow, 90°, 1/4 NPT x 3/8 T 179
 Elbow, 90°, 1/4 Tube x 1/4 FPT 179
 Elbow, 90°-1/8NPT 37
 Elbow, 90°- 1" 55
 Elbow, 90° 1-1/16" 215
 Elbow, 90° 1-1/16"-12 X #16 JIC 43
 Elbow, 90° 1/2" MPT 175
 Elbow, 90° 1/2"MPT x 3/4 195
 Elbow, 90° 1/2NPT X 3/8T 199
 Elbow, 90° 1/4" NPT 175
 Elbow, 90° 1/4"NPT X 1/4" 195
 Elbow, 90° 1/4"NPT X 3/8" 195
 Elbow, 90° 1/4NPT 177
 Elbow, 90° 1/8" NPT X 3/8" T 203
 Elbow, 90° 1/8 NPT X 1/4 179
 Elbow, 90° 1/8NPT X 1/4T 207
 Elbow, 90° 1/8 NPT X 3/8 203
 Elbow, 90° 3/8" NPT 175
 Elbow, 90° 3/8NPT X 1/4T 175
 Elbow, 90° 9/16" X #8 JIC 43
 Elbow, 90° Deg. NPT 1/4" 191

Elbow, 90° Push 197
 Elbow, 90° Rubber 25
 Elbow, 90° Street 403
 Elbow, 90° Street, 1" NPT 411
 Elbow, 90° Street, 3/4 NPT 411
 Elbow, Oil Line 135
 Elbow, Pipe Cast 3/4 X 3/4 411
 Elbow, Swivel 45
 Elbow, Swivel 1-5/16"-12 #16 JIC 43
 Elbow 1-1/4NPT 55
 Elbow 45° 37
 Elbow Asm. 90° 1/4 NPT x 3/8 Tube 189
 Element 25
 Element, Hyd Fluid Filter 219
 Element, Power 447
 Enclosure 327
 End Asm, LH Tie Rod 77
 End Asm, RH Tie Rod 77
 Engine Asm 13
 Equalizer 117
 Extension, Valve Stem 93
 Extinguisher, Fire 399
 Extr, Rubber Skirt Edge Trim 371
 Extrusion 235, 237, 329, 379
 Extrusion, Chassis Post 227, 229
 Extrusion, Fender Flare 375
 Extrusion, Horizontal Door 255
 Extrusion, Post, Vertical 227
 Extrusion, Rain Gutter, 377
 Extrusion, Roof 237
 Extrusion, Rubber 29
 Extrusion, Vertical Door 255
 Extrusion Seal 243
 Extrusion Trim 243

F

Fabric 345, 353
 Fabric Seat 343
 Fan, 9-Blade 32" Hi Flow 39
 Fan, condenser 437
 Fan, Defroster 159
 Fan Asm, Electric 415
 Fastener 111, 329
 Fastener, Filter 471
 Field, Clutch 423
 Field Asm 137
 Filter, Air 189, 191, 471
 Filter, Aluminum Mesh 403
 Filter, Drier 445
 Fire Sleeve, Hose 43
 First Aid Kit 399
 Fitting 41, 183, 199, 207,
 263, 311, 433

INDEX BY DESCRIPTION

Fitting, 45° 1/2" Tube X 1/2"	195
Fitting, 45° 3/8" Tube X 3/8"	195
Fitting, 5/8T X 1/2MPT	199
Fitting, 90° Grease	77
Fitting, Connetor, 3/4"MPT	199
Fitting, Discharge	435
Fitting, Elbow 3/8	247
Fitting, Elbow 45°	215
Fitting, Grease	59, 73, 77, 87, 423
Fitting, Grease, Steering Gear	209
Fitting, Grease Zert	355
Fitting, Inlet Tube	403
Fitting, Outlet Tube	403
Fitting, Pipe 1/4 Brass	249
Fitting, Pipe Nipple	247
Fitting, Saddle	445, 447
Fitting, Sight Glass Body	37
Fitting, Stanchion	307, 325
Fitting, Stanchion (Black)	309
Fitting, Tee 1/4"	247
Fitting, Tee 3/8"	247
Fitting, Tee 3/8" NPT	175
Fitting Asm	313
Flange	307
Flange, Fitting	309
Flange, Transition	441
Flap, Front Mud	359
Flap, Mud 11.0 X 25.0	359
Flare, 20 Minute	399
Flare, 30 Minute	399
Flatwasher	53, 87, 129, 439, 443, 451, 461, 465, 469
Flatwasher, #10	107
Flatwasher, #8	107, 109
Flatwasher, 1/2" Hard	55
Flatwasher, 1/4"	103
Flatwasher, 3/4"	31
Flatwasher, 3/8	59
Flatwasher, 3/8"	31
Flatwasher, 7/16	59
Flooring	13
Flooring, Entrance	297
Flooring, Step Nosing	297
Foam Back	345
Foam Seat, Insert	343
Frame	63, 65, 137
Frame, Driver Window Otr	283
Frame, Lower Outer 22"	285
Frame, Roof Hatch	275
Frame, Starter Ce	131
Frame, Structure	471
Frame, Upper Outer 22"	285
Frame Asm, 22" Retaining	285

Frame Asm, 46" Egress	289
Frame Asm, 46" Outer	287
Frame Asm, 46" Upper Transom	289
Frame Asm, Drive End	135
Frame Asm, Egress	281, 291
Frame Asm, Floor	69
Frame Asm, Mtg	281
Frame Asm, Outer	289, 291
Frame Asm, Retaining	281, 287, 289, 291
Frame Asm-hinged Belt Guard	21
Frame Half, Upper	281
Fuse	119, 133
Fuse (10 Amp)	465
Fuse (15 Amp)	465
Fuse, 9 Amp, Ceramic	133
Fuse, Holder	467
Fuseholder	465

G

Gasket	37, 89, 215, 241, 439
Gasket, Cap	433, 435
Gasket, Cover	219, 471
Gasket, Cover, Wiper	223, 383
Gasket, Cylinder	263
Gasket, Cylinder Head	425, 431
Gasket, Defroster Duct	407
Gasket, Discharge	425
Gasket, Discharge Valve	421
Gasket, Drive End	427
Gasket, Drive Plate	431
Gasket, Elbow	433, 435
Gasket, End	31
Gasket, Hub Cap	75
Gasket, Inspection Plug	129
Gasket, Large Cylinder	249
Gasket, Manifold	425, 431
Gasket, Oil Pump	425
Gasket, Oil Sump	431
Gasket, Outer Spacer	383
Gasket, Pump End	427
Gasket, Pump Hsg	431
Gasket, Retainer	135
Gasket, Seal	461
Gasket, Side	31
Gasket, Side Cover, Steering Gear	209
Gasket, Small Cylinder	249
Gasket, Suction	425
Gasket, Suction Valve	421
Gasket, Surge Tank	37
Gasket, Surge Tank Cap	37
Gasket, Vent Lid	275
Gauge	139

Gauge, Dual Air	483
Gauge, Transmission Fluid Level W/Sensor	139
Gauge, Voltmeter	483
Gauge, Water Temp	139
Gear & Lever Asm	249
Gear, Differential.....	83
Gear, Side, Carrier	83
Gear, Steering Miter Box	207
Gear Asm	209
Gear Asm, Steering	207
Gearset, 5.29 Ratio	83
Glass, (Glazing), Destination Sign	267
Glass, Emerg Breakout	265
Glazing, 22" Lower	285
Glazing, 22" Upper	285
Glazing, 40" Door	245
Glazing, 7.45"Wx19.72"L.....	255
Glazing, 7.45"Wx32.19"L.....	255
Glazing, Convex Mirror.....	355
Glazing, Egress	287, 289, 291
Glazing, Emergency Valve	251
Glazing, Large Upper	357
Glazing, Lower Stationary	281
Glazing, Mirror, Flat	355
Glazing, Slide/Fixed, Driver's Window	283
Glazing, Small Lower	357
Glazing, Transom	287, 289, 291
Glazing, Upper Stationary	281
Glazing, Vinyl, Driver's Window.....	283
Grill, A/C Return Air	305
Grille, Exterior Speaker	149
Grip, Rubber.....	399
Grommet	355, 357, 447
Grommet, 1" ID.....	471
Grommet, 1-1/8"	445
Grommet, 1.375 ID	447
Grommet, 5/8" ID.....	447
Grommet, 7/8" ID.....	445
Grommet, Mounting.....	113
Grommet, Rubber.....	297, 449
Guard	99, 105, 483
Guard, Driveline	59
Guard, Fan	437
Guard, Rubber Shield.....	139
Guard, Toggle Switch	139
Guide, LH Ball, Steering Gear.....	209
Guide, RH Ball, Steering Gear	209
Guide, Rope	101, 161, 271, 329
Gun, Grease.....	423
Gusset.....	253
Gusset, Cobolt.....	235
Gusset, Cobolt, 2-Bolt	227, 229
Gusset, Cobolt, 4-Bolt	227, 229
Gusset, Cobolt, Large - 4-Bolt.....	225

Gusset, Cobolt 4-bolt.....	237
Gusset, Corner.....	235
Gusset, Rear Door	253, 271
Gusset, Upper	25

H

Handle	239
Handle & Latch Asm.....	287, 289, 291
Handle, Base.....	275
Handle, Emerg Release	281, 289, 291
Handle, Extension (Red)	481
Handle, Front Door	317
Handle, Grab	253, 399
Handle, Grab SSTL 180Grit, 29.5".....	319
Handle, Grab Yellow.....	315
Handle, Hatch Release	275
Handle, Pull	283, 399
Handle, Roof Hatch	275
Handle, Slide, Driver's Window	283
Handle Asm, Column Adj.....	211
Handle Asm, Emergency.....	259
Handle Asm, Latch	361
Hanger.....	303
Hanger Asm.....	91
Hardware, Ground Strap	147
Harness	49, 109, 133, 153, 157
Harness, 35'	461
Harness, ABS Front Channel	157
Harness, ABS Power	157
Harness, ATC Drive Axle	157
Harness, Battery Cable	461
Harness, Brake Light.....	115
Harness, Brush Motors.....	461
Harness, Bulkhead Ext.....	109
Harness, Communication	157
Harness, Compressor Grp	421
Harness, Condenser Motor	461
Harness, Dash Area	109
Harness, Defroster Fans	159
Harness, Door Lamp	99
Harness, Farebox Power.....	147
Harness, Interface	461
Harness, Main (Complete)	467
Harness, Main Intelligaire.....	461
Harness, Sensor.....	19
Harness, Tail Lamps.....	113
Harness, Unit Display	461
Harness, Side Turn Lamps.....	99
Harness Asm, Heater (Brush/Cable).....	403
Harness Assembly, Lamp	165, 167, 169, 171
Harness Listing.....	172
Hatch Asm, Escape/Vent.....	273, 275

INDEX BY DESCRIPTION

Hatch Asm, Settee.....	231	Hose, Hump, 3.0 X 6.0.....	33
HCNC Module.....	107	Hose, Hump, 4.0 x 7.5" Hi-Temp.....	27
Head, Cylinder.....	425	Hose, Hump, 5 X 6.....	25
Head, Piston.....	427	Hose, Hump 3.0" x 6.0".....	29
Head Asm, LH Mirror.....	355	Hose, Nylon .38" ID.....	37
Head Asm, Mirror.....	357	Hose, Overflow.....	37
Header.....	243	Hose, Rubber.....	31
Header, CAC.....	31	Hose, Silicone .75".....	185
Headrest.....	353	Hose, Silicone 2.00ID.....	47
Headrest, Driver Seat Asm.....	353	Hose, Silicone 3/4 ID.....	405
Heater, Stepwell.....	407	Hose Asm.....	37, 43, 45
Heater Asm, Driver.....	403	Hose Asm #6.....	51
Heater Core Kit.....	403	Hose Asm, #8 Return.....	53
Heim Joint.....	243	Hose Asm, 2807 #16 x 045.0".....	199
Heim Joint, Male Rod.....	247	Hose Asm, FC186 #12.....	179
Hinge.....	267, 365, 367, 373	Hose Asm, Frt Brake.....	193
Hinge, Access Door.....	367	Hose Asm, Supply #8 FC300.....	217
Hinge, Air Duct.....	169, 171	Hose Asm, w/Reusable Fitting.....	215
Hinge, Air Duct Panel, 110".....	167	Hose End, Female Swivel.....	37
Hinge, Air duct Panel, 110".....	165	Housing.....	253
Hinge, Air Tank Closeout.....	101, 329	Housing, Bearing.....	427
Hinge, Dest Sign.....	391	Housing, Blower.....	441
Hinge, Door.....	329	Housing, Convex Mirror.....	357
Hinge, Driver's Storage.....	307	Housing, Door Motor.....	249
Hinge, Elect Controller.....	251	Housing, Drive.....	129
Hinge, Fuel Fill Access Door.....	371	Housing, Lh & Rh Body.....	97
Hinge, Fuel Fill Door.....	369	Housing, Lower Bearing, Strg Column.....	213
Hinge, Piano RR Panel.....	269	Housing, Pump.....	427
Hinge, Rear Run Box Door.....	139	Housing, Spring-Act, Strg Column.....	213
Hinge, Release.....	275	Housing Asm, 21145 Axle.....	85
Hinge, Return Air Grille.....	305	Housing Asm, Service, Steering Gear.....	209
Hinge Asm, Belt Guard.....	21	Housing Asm, Strg Column.....	213
Hinge Asm, Rear Door.....	253	Housing Asm w/Collet, Strg Column.....	213
Hinge Asm, RR Door.....	271	Hsg Asm, Lever.....	131
Holder.....	105, 107, 133	Hub & Armature.....	423
Holder, License Plate.....	387	Hub & Drum Asm.....	75, 89
Holder, Spring Loaded.....	399	Hub, condenser Fan.....	437
Hook.....	101	Hub Asm, RR.....	89
Hook, "S".....	329	Hub Asm, W/Cups.....	75
Hook, Coat.....	337	Hub Cap Asm.....	75
Hoop, Front Frame.....	223	Hubodometer.....	81
Horizontal Mullion Rail.....	281, 285	HVAC.....	13
Horn.....	103, 141, 161	Hydraulic. Reservoir Mounting.....	67
Horn Kit.....	211		
Hose.....	35, 179, 217, 417	I.D. Key.....	105
Hose, 1.12" Silicone.....	411	ID.....	107
Hose, 1".....	55	ID Key.....	107
Hose, 2.75.....	407	Idler Arm.....	383
Hose, 2.75 Dia.....	415	Idler Shaft Asm.....	383
Hose, 3/4".....	417	Indicator, Air Restriction.....	25
Hose, 3/4" ID.....	449	Indicator, Liquid.....	425
Hose, 3/4 ID.....	403	Insert, #10-32.....	471
Hose, Air Vent.....	403		
Hose, Drain.....	471		

Insert, 1/4-20	469, 471
Insert, 5/16-18	471
Insert, Blind Thread	151
Insert, Blind Threaded	267
Insert, Hart PVC	375
Insert, Lower Bracket	451
Insert, Threaded	441, 445, 449, 471
Insert, Upper Bracket	451
Insert Kit, Wiper Blade	383
Insert Rail Asm, Removable	283
Insul, Eng	231
Insul, Hatch Seat Back	231
Insul, Settee Front	231
Insulation	223, 225, 229, 233, 237, 405, 409, 471
Insulation, Air Tank	185
Insulation, Side Panel	473
Insulator, Fld Coil	129, 131
Insulator, Fld Term	129
Insulator, Switch	259
Inverter (Ballast)	165, 167, 169, 171
Inverter Assembly	165, 167, 169, 171
Isolator, Mnt	23
Isolator, Mtg	31

J

Jamnut	263
Joint, Ball 1/4-28	305, 329
Jumper	465, 469
Jumper, Tail Light Harness	113

K

Key	305, 439
Key, Din Panel	461
Key, I.D. #64	109
Key, Shaft	423, 427
Key, Tubular	399
Key, Woodruff	77
King Pin Kit	77
Kit	361
Kit, 1/2 Round Yoke Mtg	59
Kit, 7 X 16.5 Lining	87
Kit, Brush	439, 443
Kit, Clutch Bearing	423
Kit, Clutch Drive Repair	421, 423
Kit, Dual Horn, 12V	141
Kit, Gasket, Compressor	431
Kit, Heatshrink	467
Kit, Insulation	439, 443
Kit, Internal Parts	455
Kit, Lens Strap	169, 171
Kit, Pilot Asm	455

Kit, Slide-in Mtg	361
Kit, Solenoid Repair	453
Kit, U-Joint	59
Kit, U-Joint "Full Round"	59
Knob, (Yellow)	481
Knob, Cable Pull	483
Knob, Heater	483
Knob, Panel Lamps	483
Knob, Plastic	483
Knob, Push/Pull, Black	339
Knob, Seat Adjust, 10mm	339, 345
Knob, Wiper Switch	483
Knob Asm, W/Boot	139
Knuckle Asm, LH	77
Knuckle Asm, RH	77

L

Label	31
Label, ID	257, 261, 263
Label, Identification	31
Lamp	97, 99, 147, 309, 329
Lamp Asm, Eng. Compt	99
Lamp Asm, Headlight, Halogen	97
Lamp Asm, Marker	99
Lamp Asm, Marker/Clearance(red), Led	99
Lamp Asm, Rear Step	145
Lamp Asm, RR, Amber-"LED"	113
Lamp Asm, RR Stop, Turn, Tail, Red-"LED"	113
Lamp Asm, Side Turn	99
Lamp Asm, Stop/Turn	115
Lamp Bar Asm, Drivers	481
Lamp Mounting Kit	99
Lamp Panel Asm, 144"	169, 171
Lamp Panel Assembly, 110"	165, 167
Latch	103, 267, 371
Latch, Adjustable	307, 367
Latch, Frt Slide, Drvr Wndw	283
Latch, Spring	71
Latch Asm	241, 329
Latch Asm, Compression	101
Latch Asm, CompressionS Small	305
Latch Asm, Quad Panel	329, 391, 407
Latch Asm, Rear Slide	283
Latch Asm-Quad Panel	251
Lead, 4-1/8"	439, 443
Lead, 4-7/8"	439, 443
Lead, Ce Term	129
Lead Asm	247
Lens	147
Lens, Sight Glass	37
Lever, Tilt & Telescope, Strg Column	213
Lever Asm, Door Shaft	247

INDEX BY DESCRIPTION

Lever Asm, Shift	129	Mat, Driver's Floor	297
Light Asm, Sealed Yellow Lens	99	Mechanism, Lrg Manual	357
Liner, Fuel Tank Strap	55	Mechanism, Manual	355
Liner, Spring	91	Mechanism, Tip-Tap	357
Lining, Anchor End	73	Mechanism, Tip Tap	355
Lining, Cam End	73	Microphone	103
Link Asm, HCV	175	Microphone, Ambient	153
Link Asm, Leveling Valve	177	Mirror, 12" Convex	321
Lock, Connector	461	Mirror, 6" Round	321
Lock, Secondary	421, 463	Mirror, 911 Aluminum	355
Lock-Pin, Telescope, Strg Column	213	Mirror Asm, 5 x 7 SS	355
Lock Asm	269, 271, 365	Mirror Asm, Curbside	357
Lock Asm, 5/16" Sq Key 1/4 Turn	21	Module	105, 107, 381
Lock Asm, 5/16 Sq Key 1/4 Turn	367, 373	Module, 32 Input	109
Locknut	87, 439, 443	Module, Base	465
Locknut, (1/4")	87	Module, Display	461
Locknut, 5/8"-18	87	Module, EM-70D	107
Locknut, Connector	467	Module, Frt Bumper	379
Locknut, Hxhd 5/16-18	259	Molding	297
Locknut, Nylock 3/8-16 Gr5	59	Molding, Filler	297
Locknut, Nylock 7/16-14 Gr5	59	Molding, H-Trim	299
Locknut, Nylok #10-24 Gr5	21	Molding, J-Trim	299
Locknut, Nylok 5/16-18	31	Molding-trim	301
Lockrack, Driver's Window	283	Motor	43
Lockring	73, 75, 87	Motor, Condenser	461
Lockring, Pinion	83	Motor, Evaporator	461
Lockwasher	89, 135, 137, 439, 443, 461, 465, 469	Motor, Sub Asm	249
Lockwasher (Internal Tooth)	465	Motor, Wiper w/Gear Reduction	383
Lockwasher (Internal/External Tooth)	465	Motor and Piping	203
Lockwasher, 1/4"	87	Motor Asm, 24V (Brushes)	403
Lockwasher, 3/8"	31, 55	Motor Asm, Condenser	439
Lockwasher, Internal Tooth	139	Motor Asm, Door	249
Lockwasher, M10	215	Motor Asm, Drive	131
Lockwasher, M12	17	Motor Asm, Evaporator/Heater	443
Lockwasher, Metric, M8	179	Motor Asm, Hyd Fan Drive	39
Lockwasher M16	17	Motor Asm, Wiper	383
Lockwasher M20 Split	17	Motor Only, Door	249
Logic Unit, Voice	153	Mount	99
Louver	103	Mount, Cable Tie	469
Louver, Driver Heater	403	Mount, Cable Tie w/Adhesive	99
Louver Asm, 2.5 Round	407	Mount, Center Bond	23
Louver Asm, Double Square	415	Mount, Center Bonded Neoprene	39, 411
Lug, S-Cam Brkt	87	Mount, Ctr Bond	29
		Mount, Ctr Bonded	23
		Mount, Engine Front Cushyfloat	17
		Mount, Engine Rear Cushyfloat	17
		Mount, Mirror Motor	357
		Mount, Rubber	45
		Mount Motor Mtg	355
		Muffler, Air	203
		Muffler/Catalytic Asm	23
		Mullion, Horizontal	287, 289, 291
M			
Main Arm	383		
Manifold	181		
Manifold, Discharge	425		
Manifold, Suction	425		
Map Light	481		
Markstrip	465		
Mat, Driver's Platform	297		

N

Nameplate, 24 Volt	475	Nut, Hxhd 3/8-16	31
Nameplate, Arrow	475	Nut, Hxhd Torq 3/8-16	31
Nameplate, Caution	477	Nut, Inlet Ring	441
Nameplate, Caution Fan	477	Nut, Jam, .75-16	139
Nameplate, Check Clutch	475	Nut, Jam, Knob, 10m x 1.5	339, 345
Nameplate, Discharge	477	Nut, Lock, 10mm	341
Nameplate, EPR	475	Nut, Lock, 8mm	341
Nameplate, Ingersoll Rand	475	Nut, Ring	141
Nameplate, Inlet Valve	477	Nut, Shaft	135
Nameplate, IR Logo	475	Nut, shoulder	445
Nameplate, Negative	475	Nut, Stanchion	307
Nameplate, On/Off	475	Nut, Stud	439, 443
Nameplate, Positive	461, 475	Nut, Tank Mtg	451
Nameplate, R-12	475	Nut, Tension Seal	139
Nameplate, R-134a	475	Nut, W/Washer	135
Nameplate, R-22	475	Nut, Wheel Bearing, Inner	89
Nameplate, R-407C	477	Nut, Wheel Bearing, Outer	89
Nameplate, Refrigerant Press	477	Nut 10-24, Keps	165, 167
Nameplate, Suction	477	Nut Asm, Shunt	129
Nameplate, TK Logo	475, 477	Nut Asm, Wheel	89
Nameplate, Warranty Card	477	Nut Plate, Cobolt	237, 253, 271
Nameplate, Water Inlet	475	Nut Plate, Cobolt M8	179, 223, 229, 251,
Nameplate, Water Outlet	475		373
Nest, Inner Asm	97	Nutplate, Cobolt M8	25, 237, 243
Nest, Outer Asm	97		
Nipple	187, 197		
Nipple,	263	O	
Nipple, 1" NPT	411	"O"-Ring, Shaft	383
Nipple, 1/4" NPT	191	"O" Ring	135
Nipple, 1/4 NPT	189	O-Ring	37, 41, 73, 135,
Nipple, 1/4 x 1/4 MPT	179		425, 433, 435
Nipple, 3/4 NPT X 2	417	O-ring	263
Nipple, 3/4NPT X 7.0	417	O-Ring, #10	403
Nipple, Brass 2 X 3/4	411	O-Ring, #8	403
Nipple, Hex 1/4" X 1/8"	37	O-Ring, 1-3/16"	447
Nipple, Hex 1/4 x 1/4 MPT	183	O-Ring, 1/2"	445
Nipple, Hex 3/8" X 3/8"	193	O-Ring, 15/16"	445
Nosing	297	O-Ring, 5/8"	445
Nozzle, Washer	383	O-Ring, Cylinder Head	431
nsulator, Field Coil	129	O-Ring, Cylinder Sleeve	431
Nut	53, 103, 135, 137,	O-Ring, Dc Term	137
	461, 465	O-ring, Drive	131
Nut, #16	445	O-Ring, Dust Seal	431
Nut, #20	447	O-ring, Frame	131
Nut, Adj Rod	129	O-ring, Lever	129
Nut, Axle Stud	89	O-ring, Motor Frame	131
Nut, Captive	437	O-Ring, Oil Galley	431
Nut, Clutch	423	O-Ring, Oil Pickup Tube	431
Nut, Emerg Release	289, 291	O-Ring, Oil Pump	431
Nut, Emerg Release Handle	281	O-Ring, Oil Pump Plug	431
Nut, Hexhd	29	O-Ring, Piston, Steering Gear	209
Nut, Hex Nylock 1/2"	55	O-Ring, Regulator	431
		O-ring, Relief Valve	457
		O-ring, Shaft	129

INDEX BY DESCRIPTION

O-Ring, Sight Glass.....	431	Panel, Map Light	103
O-Ring, Sightglass	451	Panel, Rear Electrical.....	172
O-Ring, Stator	137	Panel, Settee Hatch	241
O-Ring, Steering Gear.....	209	Panel, Side Interior.....	299, 301
O-Ring, Terminal.....	135	Panel, Side Interior A-Post	299
O-Ring, Throttling Valve	431	Panel, Skirt, Hinged, Battery Box	367
O-Ring, Valve Housing, Steering Gear.....	209	Panel, Skirt Frt Wheelwell	369
OCU	153	Panel, Skirt Rear Wheelwell.....	369
Orifice, Condenser Fan	437	Panel, Solenoid	461, 469
Outrigger, Rad Mtg.....	29	Panel, Stress	225, 229
Outrigger, w/Rad. Mtg	67	Panel, Tail Light	277
		Panel Asm	269
		Panel Asm, Fuel Tank Closeout.....	297
		Panel Asm, Lower Front.....	403
		Panel Asm, Rear Electrical.....	107
		Panel Asm, Remote I/O.....	109
		Panel Asm, Side Upr RR	269
		Panel Asm, Upper Front.....	403
		Panel Asm., Exit Door	163
		Partion	107
		Partition	105
		Pawl Asm, Lock	259
		Pedal Asm, Electronic	19
		Phase 4 Roller Kit.....	19
		Pin	353
		Pin, Anchor	87
		Pin, Brake Shoe Anchor	73
		Pin, Cotter	39, 207
		Pin, Cotter, 1/32"	45
		Pin, Dowel	427
		Pin, Hex Shaft Spring.....	261
		Pin, Hinge.....	275
		Pin, Knuckle/King	77
		Pin, Latch	361
		Pin, Piston	427
		Pin, Pivot, Strg Column	213
		Pin, Return Spring.....	87
		Pin, Roll	355, 357
		Pin, Roll .187 X 1-3/4	259
		Pin, Self-locking.....	21
		Pin, Spirol .312 X 1.88.....	249
		Pin, Spring.....	131, 285
		Pin, Travel Stop, Strg Column	213
		Pinion Spacer, Kit	83
		Pipe	179, 405
		Pipe, Air Cleaner Outlet.....	25
		Pipe, CAC Outlet.....	27
		Pipe, Coolant, Oil Cooler.....	35
		Pipe, Coolant Engine.....	33
		Pipe, Exhaust Tail.....	23
		Pipe, Inlet	27
		Pipe, Muffler Inlet	23
		Pipe, Turbo Outlet	23
		Pipe, Water Heater	405
P			
Pad, Tapping.....	247, 259		
Pad, Treadle Cover	19		
Panel	69, 103, 105, 107, 111, 133, 227, 229, 233, 271		
Panel, #1 Dash.....	483		
Panel, #2 Central Dash	481		
Panel, #3	481		
Panel, # 4, Shifter Console.....	481		
Panel, 9.17" x 13.36" Wiper Cover	223, 383		
Panel, A-Post Trim Cap.....	299		
Panel, A/C Unit.....	409		
Panel, Access Door.....	367		
Panel, Air Duct, 110".....	165, 167		
Panel, Air Duct 144".....	169, 171		
Panel, Belt Guard (Main Hinged)	21		
Panel, Belt Guard (Secondary Fixed).....	21		
Panel, Ceiling	303		
Panel, Closeout.....	307, 407		
Panel, Closeout Exit Door	163		
Panel, Closeout Front.....	223		
Panel, Console	111, 172		
Panel, Console Rear Backing	483		
Panel, Dash Reinforcement	111		
Panel, Door	172		
Panel, Door Drive Closeout.....	251		
Panel, Door Skin	243, 255		
Panel, Driver's Barrier	307		
Panel, ECU Mounting.....	157		
Panel, Entrance Door	309		
Panel, Filter Access.....	373		
Panel, Firewall 7" x 80".....	329		
Panel, Fixed w/ Fuel Fill	369, 371		
Panel, Front Electrical	172		
Panel, Fuse Mtg	121		
Panel, Ground Plane	237		
Panel, Hinged Radiator	365		
Panel, I/O Mounting.....	109		
Panel, Instrument	139		
Panel, Interior	299		

Pipe Asm, Engine Oil Fill.....	47	Plug, 1/8NPT.....	203
Piston, A/C Compressor.....	427	Plug, ABS Diagnostic.....	139
Piston, Large.....	249	Plug, Auto Bleed, Steering Gear.....	209
Piston, Small.....	249, 263	Plug, Cavity.....	463
Pivot Asm, Exit Door.....	255	Plug, Drain, 1/4MPT, Brass.....	29
Plate.....	65, 69, 161, 187, 239, 415, 429, 481	Plug, Drive Hsg.....	129
Plate, 24V Warning.....	497	Plug, Green.....	143
Plate, Backing, at Frame.....	17	Plug, Hex HD 1/4.....	37
Plate, Blockoff.....	467	Plug, Hxhd 1/2”MPT.....	195
Plate, Blower Hsg Cover.....	441	Plug, Hxhd 1/4”.....	193
Plate, Bottom.....	91	Plug, Hxhd 1/4MPT.....	175
Plate, Brg Retainer.....	135	Plug, Hxhd 1/8 MPT.....	25
Plate, Clamp.....	445	Plug, Hxhd 3/4 MPT.....	417
Plate, Clutch.....	423	Plug, Lever Hsg.....	129
Plate, Console Panel.....	103	Plug, Lube (Magnetic).....	85
Plate, Discharge.....	425	Plug, Magnetic.....	425
Plate, Disengaging, Strg Column.....	213	Plug, Manifold.....	425
Plate, Door Seal.....	243	Plug, Metering.....	427
Plate, Double Bolt Mtg.....	419	Plug, Oil Fill.....	425
Plate, Engine Mounting.....	247	Plug, Oil Pump Cover.....	425
Plate, Farebox Platform Access Cover.....	335	Plug, Pipe 1/4NPT.....	177
Plate, First Aid Kit Mtg.....	399	Plug, Plastic (Blue).....	59
Plate, Gas Spring.....	271	Plug, Vent, Steering Gear.....	209
Plate, Gas Spring Attach.....	253	Plunger, Solenoid.....	129
Plate, Gas Spring Mtg.....	367	Plunger Asm.....	287, 289, 291
Plate, Lock.....	21	Poly Belt, 8PK 1270mm.....	17
Plate, Lock Mtg.....	365, 367, 373	Poly Belt, 8PK 1435mm.....	17
Plate, Piston Rod.....	263	Poppet, Steering Gear.....	209
Plate, Rear Door Instructions.....	487	Poppet Adj Screw & Jam Nut Kit.....	209
Plate, Reinforcement.....	223, 399	Port Plug Kit, Steering Gear.....	209
Plate, Retainer.....	135	Post, Vertical.....	225
Plate, Shop Hoist Lifting Instruction.....	497	Post, Vertical Extrusion “A”.....	225
Plate, Shuffle.....	69, 419	Post, Vertical Lower.....	225
Plate, Splice.....	285, 287	Post, Vertical Window.....	227
Plate, Spring Cover, Strg Column.....	213	Potentiometer.....	139
Plate, Steering Gear Mtg.....	207	Potentiometer Kit.....	19
Plate, Suction.....	425	Primer.....	365
Plate, Tapping.....	287, 289, 291	Probe, Fluid Level Sensor.....	219
Plate, Top.....	91	Protector.....	125
Plate, Upper-Door.....	255	Protector, Rubber Boot Red.....	127
Plate, Valve.....	425	Protector, Thread, 1/4 NPT.....	249
Plate, Wear.....	297	Protector, Threaded 1/4”.....	247
Plate Asm, Brush.....	129	Puller, Clutch.....	423
Plate Asm, Hose Connection.....	407	Pulley.....	419
Plate Asm, Pivot.....	361	Pulley, Alternator.....	17
Plate Asm, Upper Shuffle.....	419	Pulley, Clutch.....	423
Plate Asm, Valve.....	429	Pulley Asm., Idler.....	419
Platform Asm, Farebox Mounting Top Plate.....	335	Pump.....	43
Platform Asm, Farebox Pedestal.....	335	Pump, Booster.....	411
Plug.....	135, 181, 187, 219, 427	Pump, Hydraulic Tandem.....	215
Plug, 1.25” Hole.....	211	Pump, Oil.....	427
Plug, 1/8” SocHd, Strg Clmn.....	213	Pump, Windshield Washer.....	385
		Pushnut, Flat Rod.....	261

INDEX BY DESCRIPTION

Q

Quick Disconnect, Female 191

R

Race, Steel 355, 357
 Rack 249
 Rack Asm, Bike 361
 Rack Asm, Service, Steering Gear 209
 Radiator/CAC Asm 29
 Radiator Asm 31
 Radiator Mounting Front 67
 Rail 105, 229, 297, 323
 Rail, Door Framing 243, 245, 255
 Rail, Horizontal Top Frame 289, 291
 Rail, Lower 229
 Rail, Lower Window 227
 Rail, Roof 237
 Rail Asm, Street 67
 Ramp Asm, Lift-U Fold-Out 397
 Receptacle, 5 Pin 467
 Recess Bumpers 281
 Rectifier 137
 Rectifier Asm 247
 Reducer, JIC x JIC, #16 217
 Reed 429
 Reed, Piston 427
 Reflector, Rect 113
 Reflector, Rectangular Red 99
 Regulator 107, 427
 Regulator, Pressure 183
 Reinf 273
 Reinf, Roof Sheet 273
 Reinforcement, Baffle 29
 Reinforcement, Mud Flap 359
 Relay 105, 107, 133
 Relay, 24 Volt, 50 Amp 107
 Relay, Coil 133
 Relay Mounting Bracket 107
 Relief Valve Kit, Steering Gear 209
 Reservoir 43
 Reservoir Asm, Hydraulic Oil 219
 Resistor (.2 ohm) 437
 Resistor, 120ohm 467
 Resistor, Condenser Motor 461
 Resistor, Evaporator Motor 461
 Resistor, Motor 441
 Retainer 73, 237, 249, 429
 Retainer, Adj Screw, Steering Gear 209
 Retainer, Ball Socket 287, 289, 291
 Retainer, Driver's Window Frame 283
 Retainer, Insulation 231
 Retainer, Lens 37

Retainer, Roller 87
 Retainer, Spring 129, 249
 Retainer, Spring (13/32 Hole) 129
 Retainer, Transom 287, 289, 291
 Retainer, Trip Strip 303
 Ring 41
 Ring, ABS Exciter 75
 Ring, Adjusting, Carrier 83
 Ring, Inlet 441
 Ring, Packing 263
 Ring, Retainer 383
 Ring, Retaining 97, 259, 427
 Ring, Retaining, Steering Gear 209
 Ring, Retaining, Strg Clmn 213
 Ring, Retaining, Strg Column 213
 Ring, Retaining Ext 249
 Ring, Seal, Steering Gear 209
 Ring, Seal, Valve Housing 209
 Ring, Teflon Seal, Steering Gear 209
 Ring, Trim Roof Hatch 275
 Ring Asm, Brush 439, 443
 Rivet 161, 469
 Rivet, Counterweight 427
 Rivet, Flange 441
 Rivet, Lining 87
 Rivet, Plate 441
 Road Flare Kit 399
 Rod, Connecting 261, 427
 Rod, Door Supt 329
 Rod, Grille Support 305
 Rod, Piston 263
 Rod, Radiator Brace 29
 Rod, Spacer, Steering Gear 209
 Rod, Spring Retaining, Strg Column 213
 Rod, Torque Lower 79
 Rod, Torque Upper 79
 Rod Asm, Connecting 247, 259
 Roller, Brake Shoe 73, 87
 Roller, Rubber 91
 Roller Bushing 243
 Roll Pin 355
 Rollpin 357
 Rotor Asm, Alternator 135
 Rubber 121
 Rubber, Center Windshield Glazing 279
 Rubber Bumper 341

S

S-Cam, LH 87
 S-Cam, RH 87
 Saddle, Wiper Blade Pivot 383
 Screen 331
 Screen, Inlet 447

Screen, Oil Suction.....	425	Screw, Retention Spring.....	281
Screen, Rear Door	271	Screw, Set	139
Screen, Suction	425	Screw, Slide Stop, Driver's Window	283
Screen Asm, A/C Condenser.....	273	Screw, Splice Plate.....	281, 287
Screw	103, 135, 137, 439, 443, 469	Screw, Splice Plates.....	285
Screw #10-24 X 5/8.....	167, 169, 171	Screw, Stanchion.....	307
Screw, #10-32 x 1.0.....	107	Screw, Stop Block, Driver's Window	283
Screw, #10 Stud	461	Screw, Suction Valve	421
Screw, #8-32 x .75.....	107	Screw, Tie Bar Cable.....	281, 289, 291
Screw, #8-32 x .75"	109	Screw, Upper Shock, 8mm x 40	341
Screw, 38-32 X .50	107	Screw, Valve	445
Screw, Ball Socket.....	287, 289, 291	Screw, Valve Plate.....	429
Screw, Bracket	451	Seal	41, 77, 97, 439
Screw, Bumper	287, 289, 291	Seal & Retainer, Front.....	423
Screw, Circuit Breaker.....	465	Seal,-Door Rubber	255
Screw, Clamp	465	Seal, A/C Unit.....	413
Screw, Coil	445, 461	Seal, Air	31
Screw, Connector	129	Seal, Blue, .137-.165 ID	463
Screw, Cover	471	Seal, Body	287, 289, 291
Screw, Discharge Valve.....	421	Seal, Cap, Steering Gear	209
Screw, Drive Hsg Mtg.....	129	Seal, Crankshaft.....	427
Screw, Dvr Window Latch	283	Seal, Cushion	249
Screw, Dvr Window Lock Rack	283	Seal, Dirt & Water, Steering Gear.....	209
Screw, Dvr Window Lock Rck	283	Seal, Dirt, Steering Gear	209
Screw, Dvr Window Ret Frm	283	Seal, Door Rubber.....	243, 255
Screw, Emerg Release.....	289, 291	Seal, Dvr Window Otr Frame	283
Screw, Emerg Release Handle	281	Seal, Dvr Window Ret Frm.....	283
Screw, Fan to Hub	437	Seal, Dust.....	59
Screw, Frame Mtg	135	Seal, Glazing.....	245, 255, 267, 279
Screw, Ground.....	465	Seal, Gray, .110-.137 ID	463
Screw, Horizontal Mullion Rail.....	285	Seal, Green, .110 ID.....	463
Screw, Hub to Motor Shaft	437	Seal, Input Shaft, Steering Gear	209
Screw, Hxhd, #10-32 X 5/8"	37	Seal, Large U-type	249
Screw, Latch.....	289	Seal, Lever Hsg.....	131
Screw, Latch Striker	287, 289, 291	Seal, Oil (CR)	89
Screw, Lever Hsg Mtg	129	Seal, Outer Frame.....	285
Screw, Lower Shock, 8mm x 40	341	Seal, Outer Mounting Frame	281
Screw, Manifold	425	Seal, Outer Mtg	287, 289, 291
Screw, Module.....	465	Seal, Output, Steering Gear	209
Screw, Mullion	287	Seal, Red, .066-.079 ID.....	463
Screw, Oil Line	135	Seal, Retaining.....	287, 289, 291
Screw, Orifice & Guard.....	437	Seal, Retaining Frame.....	281, 285
Screw, Panel	465	Seal, Small U-type.....	249
Screw, Plate	425	Seal, Transom	287, 289, 291
Screw, Pole Shoe	129	Seal, U-type.....	263
Screw, Pull Handle	287, 291	Seal, Wire.....	113
Screw, Recess Bumpers	281	Sealant, 221 Black	223, 267
Screw, Removable Insert Rail	283	Seal Asm, Body	281
Screw, Retainer	135, 287, 289, 291	Seal Asm, Brush.....	243
Screw, Retainer Plate.....	135	Seal Asm, Grease	73
Screw, Retaining	287, 289, 291	Seal Asm, Oil.....	87
Screw, Retaining Frame	281, 285	Seal Asm, Pinion	83
Screw, Retention	289, 291	Seal Asm, S-Cam.....	87
		Seal End Cap	165, 167, 169, 171

INDEX BY DESCRIPTION

Seal Kit, Steering Gear.....	208	Side Asm, Radiator LH.....	31
Seals.....	157	Side Asm, Radiator RH.....	31
Sector Shaft Asm, Steering Gear.....	209	Side Cover Asm, Steering Gear.....	209
Selector.....	481	Sight Glass.....	445
Sensor.....	37, 421, 481	Sightglass, Receiver Tank.....	451
Sensor, ABS.....	77, 87	Sightglass Asm.....	37
Sensor, GPS Heading.....	153	Sign.....	153, 161, 395
Sensor, Inductive Proximity.....	247	Sign Asm, Front Dest.....	391
Sensor, Temperature.....	461, 465	Sign Asm, Side Dest.....	393
Set Screw.....	355	Silencer, Entrance Door.....	247
Shaft.....	419	Skin, Fiberglass Roof.....	273
Shaft & Arm Asm.....	243	Sleeve, Cylinder.....	425
Shaft, Axle, LH.....	89	Sleeve, Female.....	145
Shaft, Axle, RH.....	89	Sleeve, Insul.....	135, 137
Shaft, Motor.....	441	Sleeve, Splined, Strg Column.....	213
Shaft, Oil Pump.....	427	Sleeve, Valve Plate.....	429
Shaft, Shift Lever.....	129	Sleeve Asm, Poppet, Steering Gear.....	209
Shaft, Steering.....	211	Slide, 6.25".....	339
Shaft Asm, Steering.....	207	Slide Asm, Driver's Window, Frt.....	283
Shaft Asm.....	255	Slide Asm, Driver's Window, Rear.....	283
Shaft Asm., RR Door.....	257	Slinger, Water.....	439
Sheet.....	303	Snapping.....	263
Shell, Mirror Curb Side.....	357	Snap Ring, Internal.....	423
Shield, Additional Drive Belt.....	21	Snapping, Plunger.....	129
Shield, Front Piping.....	217	Snapping, Thermostat.....	131
Shield, Hinge Release.....	275	Snapping, Truarc.....	19
Shield, Splash.....	359	Socket.....	157
Shield, Splash Center.....	359	Socket, Lamp.....	165, 167, 169, 171
Shield Asm.....	81	Socket End, Miter Box.....	207
Shield Asm, Inner Top.....	31	Solenoid & Bracket Asm.....	261
Shield Asm, Outer.....	31	Solenoid Asm.....	469
Shield Asm, Outer Bottom.....	31	Solenoid Valve 3-Way 24vdc.....	203
Shim.....	419	Spacer.....	117, 135, 259, 263, 303, 405, 413, 419
Shim, .005.....	77	Spacer, Armature.....	131
Shim, .010.....	77	Spacer, Bearing.....	423, 441
Shim, A/C Compressor.....	419	Spacer, Bearing, Strg Column.....	213
Shim, Driver's Window Lock Rack.....	283	Spacer, Belt, 1/2 x 1-1/8 x 5/8.....	349
Shim, Freon.....	419	Spacer, Brg.....	135
Shim, Mirror Arm Mtg.....	357	Spacer, Copper.....	119
Shim Kit, Pinion.....	83	Spacer, Egress Frame.....	281
Shock Absorber.....	341	Spacer, Egress Frame.....	281
Shoe, Pole.....	129	Spacer, End-play.....	249
Shoe Asm, 7" Rr Brake (w/o Lining).....	87	Spacer, Expansion Valve.....	447
Shoe Asm, Brake w/o Lining.....	73	Spacer, Fan Hub Bolts.....	39
Shoe Asm, w/Lining (1 Pr).....	73	Spacer, Frame.....	91
Shroud.....	39	Spacer, Hinge.....	269, 271
Shroud, 1-Pin.....	463	Spacer, Lever.....	247, 259
Shroud, 2-Pin.....	463	Spacer, Motor Mnt.....	441
Shroud, 22-Pin.....	463	Spacer, Motor Mount.....	383
Shroud, 3-Pin.....	463	Spacer, Rect Brkt.....	137
Shroud, 4-Pin.....	463	Spacer, Reservoir.....	219
Shroud, 6-Pin.....	463	Spacer, Slide, 3/16 Shim.....	339
Side, CAC.....	31	Spacer, Slide, 3/8-16.....	339
Side Asm, CAC RH.....	31	Spacer, Tube.....	447

Spacer, Washer, Door	243	Strap, Fuel Tank	55
Spacer Asm, Outer	383	Strap, Lock	59
Spacer Bar.....	419	Strap Asm, Coat Tie-Down	337
Spacer Block	285	Street Tee, Brass 1/2" FPT	195
Speaker, Exterior	149	Striker, Latch	287, 289, 291
Speaker Asm	151	Strip, Center Windshield.....	279
Spider, Differential	83	Strip, Locking.....	267, 279
Spider Asm, Brake	87	Strip, Sealing	445, 471
Spider Asm, Frt Brake	73	Strip, Sealing 50'	449
Splice Plate	281	Stud	105, 137, 253, 439, 443
Spring	271	Stud, 5/16 Twin Insulated	107
Spring (Extended), Strg Column	213	Stud, Axle Flange	89
Spring, Adjusting	97	Stud, Clutch	423
Spring, Air	79, 91	Stud, Fld Term	135
Spring, Anti-Rattle, Strg Column	213	Stud, Gas Spring Ball	271
Spring, Brush.....	129, 439, 443	Stud, Rect Brkt	135
Spring, Compression	249	Stud, Relay Term	137
Spring, Compression 1"	355	Stud, RH Wheel.....	89
Spring, Compressor Valve Plate.....	429	Stud, Terminal (Black)	461
Spring, Element Retainer	219	Stud, Terminal (Red).....	461
Spring, Equalizer	341	Sump, Oil.....	425
Spring, Extension	259	Support.....	137
Spring, Extension, 10"	351	Support, Air Spring	91
Spring, Helical Compression	249	Supt Asm, A/C Unit.....	409
Spring, LH (Extend), Strg Column.....	213	Suspension.....	339
Spring, Lock Bar, Strg Column	213	Suspension Asm.....	341
Spring, Pawl	259	Suspension Kit	91
Spring, Plunger.....	129, 275	Switch	105, 129, 147, 181, 187, 461, 481, 483
Spring, Poppet, Steering Gear	209	Switch (Only)	447
Spring, Retainer	87, 259	Switch, Battery Cut Off	119
Spring, Retaining.....	367, 371	Switch, Dimmer	481
Spring, Retention.....	281, 289, 291	Switch, Driver's Fan	483
Spring, Return	73, 87	Switch, Emergency Brake	203
Spring, RH (Extend), Strg Clmn	213	Switch, Heater/Def	483
Spring, Tie Bar.....	281, 289, 291	Switch, Lever.....	261
Spring, Wedgelock, Strg Column	213	Switch, Low Oil Pressure Light.....	481
Spring Asm, Gas	253, 271, 373	Switch, Panel Lamps.....	483
Spring Asm, Gas 7.88 x 67.4 Lbs.....	367	Switch, Pressure Wave	261
Spring Asm, Gas 9.50 x 78.6 Lbs.....	365	Switch, Pull Cord (Gray).....	161
Spring Beam.....	91	Switch, Push Button	139
Spring Pin, Spacer & Tie Bar.....	281	Switch, Push Button (Eng. Start).....	481
Starter Brushes Kit	131	Switch, Rotary 4-Position	483
Starter Bushings Kit.....	131	Switch, Snap Action.....	259
Starter Motor	127	Switch, Solenoid.....	129
Starter Shift Lever Kit	131	Switch, Tilt Actuated	329
Stator Asm	439, 443	Switch, Toggle, SPST, Transmission Fluid Level	139
Stop	371	Switch, Toggle DPST.....	481
Stop, Access Door.....	367	Switch, Toggle SPDT.....	481
Stop, Axle	79	Switch, Toggle SPST	139, 481
Stop, Slide, Driver's Window	283	Switch, Wind Shld. Wiper	483
Stop-door.....	329	Switch Asm, Condenser Fan	447
Strainer.....	191	Switch Asm, High Pressure	421
Strap, Chain	101		
Strap, Ext. Ground.....	147		

INDEX BY DESCRIPTION

Switch Asm, Low Pressure	421
Switchbox	339

T

Tank, Air 9" Dual Compartment	183
Tank, Air 9" Dual Compt	185
Tank, Ping.....	199
Tank, Purge	179
Tank, Receiver.....	445, 451
Tank Air 9 Inch Steel.....	183
Tank Asm, CAC Bottom.....	31
Tank Asm, CAC Top.....	31
Tank Asm, Fuel.....	55
Tank Asm, Radiator Bottom.....	31
Tank Asm, Radiator Top.....	31
Tank Asm, Surge	37
Tape.....	29, 241, 303, 363, 391
Tape, Adhesive	415
Tape, Foam	329, 371
Tape, Foam, .25 X .50	365
Tapping Block	281
Tee.....	37, 175, 181, 183, 187
Tee, 1-5/16"-12 X #16 JIC	43
Tee, 1/2"NPT x 1/2"	195
Tee, 1/4" NPT	203
Tee, 1/4"NPT x 1/4"	195
Tee, 1/4 NPT.....	177
Tee, 1/8 Street.....	25
Tee, 3/4"-16 X #6 JIC	43
Tee, 3/4-16	217
Tee, 3/4 X 3/4 X 3/4 NPT.....	417
Tee, 45° Lateral, 3/4" NPT.....	411
Tee, Fan Switch.....	447
Tee, Lateral 1.0" NPT	411
Tee, Oil Line	135
Tee, Street 1/2 NPT.....	199
Tee, Street 1/8	203
Teeter Lever & Cam Asm	259
Tensioner Asm, Belt.....	419
Terminal.....	97
Terminal (Female)	465
Terminal, 14-16 Gauge.....	463
Terminal, 18-20 Gauge.....	463
Terminal, 22 Gauge	463
Terminal, Socket.....	113
Terminal Asm.....	131
Terminal Strip, 4 Stud	107
Tethering.....	349
Tethering Straps 15".....	341
Thermostat Asm	131
Thru-Bolt.....	439, 443

Thrustwasher, Carrier.....	83
Tie, Cable	77, 87, 119
Tie, Harness	247
Tie Bar Asm.....	281, 289, 291
Tie Harness, White.....	259
Tierod	31
Tie Rod Asm, w/Ends	77
Tool, Fluorescent Tube Removal.....	165, 167, 169, 171
Tool, Keyway Alignment	423
Tool, Pin Removal	463
Tool, Terminal Crimper.....	463
Torque Arm	91
Tower, 1-Pin.....	463
Tower, 2-Pin.....	463
Tower, 22-Pin.....	463
Tower, 3-Pin.....	463
Tower, 4-Pin.....	463
Tower, 6-Pin.....	463
Tower, Air Spring Mtg	79
Transmission Asm	13
Tray, Evaporator Motor.....	441
Treadle Asm Kit, W/O Baseplate	19
Treadle Pin Kit.....	19
Triangle Flare Kit	399
Trim	233
Trim, Angle	391
Trim, Front Lwr	377
Trim, Plastic.....	119
Trim, Plastic Edge	29
Trim-cap	301
Tube	23, 57, 217, 253, 271
Tube, 1/4" Yellow Nylon.....	199
Tube, 2" Kazoo	417
Tube, 3/8" Black	189
Tube, 3/8" Nylon Black	191
Tube, 3/8" Nylon Brown.....	191
Tube, Adapter	447
Tube, Black 5/8.....	199
Tube, Copper 3/4.....	405
Tube, Coupling	447
Tube, Dehydrator.....	445
Tube, Discharge	445
Tube, Discharge (Lower)	445
Tube, Driver's Barrier	307
Tube, EPR to Valve	447
Tube, EPR Valve	447
Tube, Equalizer	447
Tube, Expansion Valve.....	445
Tube, Fluorescent.....	169, 171
Tube, Fluorescent, 4'	165, 167
Tube, Fluorescent, 5'	165, 167
Tube, Inlet.....	445
Tube, Jacket, Strg Column.....	213

Tube, Nylon 3/8" black.....	177
Tube, Oil Line	135
Tube, Outlet.....	445
Tube, Push, Steering Gear.....	209
Tube, Stanchion	311, 325
Tube, Subcool to Valve.....	445
Tube, Suction	447
Tube, Tee to Coil	445
Tube, Tee to Valve	447
Tube, Valve.....	445
Tube, Valve Inlet.....	447
Tube, Vert Rear Door Eng	253
Tube, Water, Outlet.....	449
Tube, Water Inlet.....	449
Tube, Wheel, Strg Column	213
Tube Asm	43
Tube Asm, Inlet.....	403
Tube Asm, Outlet.....	403
Tube Asm, P/S Return.....	217
Tube Asm, P/S Supply.....	217
Tube Asm, Package Rack	333
Tube Asm, Rr Modesty	311
Tube Asm, Stanchion	309, 313
Tube Asm, Tie Rod w/Clamps	77
Tubing.....	179, 247
Tubing, Heat Shrinkable	101
Tubing, Nylon	175, 203
Tubing, Nylon, .25 Black.....	187
Tubing, Nylon, .25 Green	187
Tubing, Nylon, .25 Greenn	207
Tubing, Nylon, .25 Red.....	187
Tubing, Nylon, .25 Yellow	187
Tubing, Nylon, .38 Black.....	187
Tubing, Nylon, .38 Brown	187
Tubing, Nylon, .38 Green	187
Tubing, Nylon, .38 Red.....	187
Tubing, Nylon, .50 Black.....	187
Tubing, Nylon, .50 Red.....	187
Tubing, Nylon .25" Red.....	195
Tubing, Nylon .25 Black.....	203
Tubing, Nylon .38" Brown.....	195
Tubing, Nylon .38 "Green	195
Tubing, Nylon .38" Red.....	193
Tubing, Nylon .38 Black.....	175, 185
Tubing, Nylon .50" Red.....	193
Tubing, Nylon .50 Black.....	185
Tubing, Nylon .50 Brown	195
Tubing, Nylon 1/4" Black	177, 179
Tubing, Nylon 5/8" Green	195
Tubing, Washer Bottle	385

U

U-Bolt	403
--------------	-----

U-Bolt, 13"	91
U-bolt, Air Tank Mtg	179
U-Bolt, Expansion Valve	447
U-Joint	207
U-Joint Asm, Strg Column	213
U-nut.....	165, 167, 169, 171
Union, #8	217
Union, Bulkhead #10	217

V

V-belt, 95.00	419
Valve.....	53, 177, 183, 187, 201, 411
Valve, ABS Modulator.....	195
Valve, Air.....	481
Valve, Air Governor.....	179
Valve, Air Supply.....	203
Valve, Bleeder	37
Valve, Check.....	427, 471
Valve, Check, Oil Return	427
Valve, Discharge.....	435
Valve, Door	263
Valve, Double Check	193
Valve, Elbow, 90°.....	427
Valve, EPR	447
Valve, Expansion	447
Valve, Fan Control.....	43
Valve, Kneeling.....	175
Valve, Level Control.....	55
Valve, Modulator.....	193
Valve, Parking Brake	481
Valve, Parking Brake R-14	195
Valve, Pressure Relief	37, 55
Valve, Quick Air 1/4 MPT.....	189
Valve, Quick Release	193
Valve, Rear Door Control.....	263
Valve, Rear Suspension	177
Valve, Relay R-12DC.....	195
Valve, Relief.....	445, 457
Valve, Safety, Air Dryer.....	201
Valve, Sgl Check 1/2	183
Valve, Shutoff	197, 403, 405, 445, 447
Valve, Shut Off, 1/4 NPT	179
Valve, Single Check.....	175, 189
Valve, Solenoid.....	449
Valve, Solenoid 3-Way	247, 249
Valve, Suction.....	433
Valve, Suspension Height Control	175
Valve, Tee	427
Valve Asm.....	41
Valve Asm, Discharge.....	435
Valve Asm, EPR	455

INDEX BY DESCRIPTION

Valve Asm, Pressure	459
Valve Asm, Solenoid.....	453
Valve Asm, Suction.....	433
Valve Asm, Water	403
Valve Asm., Emergency.....	247
Valve Housing Asm, Steering Gear	209
Valve Stem	93
Vent, Dual.....	481
Vinyl, Egress Glazing	291
Vinyl, Glazing.....	281, 287, 289
Vinyl, Lower Glazing.....	285
Vinyl, Transom Glazing.....	287, 289, 291
Vinyl, Upper glazing.....	285
Voltage Regulator.....	133

W

Warbler	105
Washer	57, 137
Washer & Lock Ring Ki.....	89
Washer, #20 Sealing	433
Washer, Brake	131
Washer, Ce Thrust.....	131
Washer, Compressor Seal.....	431
Washer, Hardened.....	87
Washer, Insul.....	135, 137
Washer, Oil Fill	431
Washer, Oil Pump.....	431
Washer, Plain	137
Washer, Retainer	219
Washer, Retaining	167
Washer, Sealing	421, 425
Washer, Spacer	87
Washer, Spacer, Steering Gear.....	209
Washer, Spcl	87
Washer, Special.....	73, 87
Washer, Special, 3/8"	249
Washer, Thrust, Thick, Steering Gear	209
Washer, Wave	429, 443
Wear Pad.....	91
Wear Strips, Driver's Window	283
Weatherstrip, Driver's Window	283
Wedge	461
Wedge, Door	243, 261
Wedge, Pivot.....	257
Wedgelock, Strg Column.....	213
Weight, Wheel	93
Wellnut, 1/4"-20 X 0.65".....	387
Wheel, Blower	403
Wheel, Blower, CCW.....	441
Wheel, Blower, CW	441
Wheel, Hub Piloted.....	93
Wheel, Steering	211
Wheelhouse	359

Wheelhouse Asm., SS.....	359
Wheelhouse Asm SS Frt	359
Wheel Tube/Sleeve, Strg Clmn	213
Whistle.....	55
Wick, Oil	129
Window & Exterior Panel Layout.....	14
Window Asm, 22"	285
Window Asm, 46"	287, 289
Window Asm, 46", Transom	287
Window Asm, 58"	291
Window Asm, Driver's	283
Window Asm Destination.....	281
Windshield, Bulged.....	279
Windshield Wiper Kit	385
Wingbolt	29
Wingnut, Reservoir.....	219
Wire Harn/Conn, Air Dryer.....	201
Worm/Valve Housing, Steering Gear.....	209

Y

Yoke.....	207
Yoke & Deflector Asm.....	85
Yoke, Differential	83
Yoke, Diff Input	85
Yoke, Full Round (Trans. Output).....	59
Yoke, Rear Axle	59
Yoke, Shaft	59
Yoke, Slip.....	59
Yoke Asm, Differential	83
Yoke End	259

Z

Zert, Grease	357
--------------------	-----

GILLIG CORPORATION
25800 CLAWITER RD
HAYWARD, CA 94545
PHONE: 1-510-785-1500
FAX: 1-510-887-0981

Printed September 2006