

Selling Nearly 300 Head!

# GREAT LAKES

25th  
Anniversary  
2017  
SHOW  
&  
SALE

WAYNE COUNTY FAIRGROUNDS • WOOSTER, OHIO

SHOW: 9:00 A.M.  
SATURDAY  
MAY  
27

Judge:  
Jim Brandt, Anna, OH

SALE: 10:00 A.M.  
SUNDAY  
MAY  
28

Auctioneers:  
Gary Saylor, OH & Danny Westlake, OH

Used Equipment  
Sells at 8:00 a.m. in  
the FFA Building

Equipment MUST  
be checked in between  
11a.m. - 4 p.m. Saturday, May 27



**P.O. BOX 500  
CUBA, IL 61427  
309/785-5058  
FAX: 309/785-5050**

**Banner**  
Sale Management Service

[www.bannersheepmagazine.com](http://www.bannersheepmagazine.com)

## — FEATURING —

- National Tunis Sale
- National Border Leicester Sale
- National Lincoln Sale
- National Merino Sale

### GENERAL INFORMATION

**LOCATION:** Wayne County Fairgrounds, 199 Vanover St., Wooster, OH 44691  
**SHOW:** Saturday, May 27, 9:00 a.m.

**SALE:** Sunday, May 28, Used Equipment - 8:00 a.m., Sheep - 10:00 a.m.  
**SALE BARN PHONE:** 937/935-1975, 937/935-6715 or 309/338-3294.

**JUDGE:** Jim Brandt, Anna, OH, 419/629-1188

**AUCTIONEERS:** Gary Saylor, OH, 937/597-7214 & Danny Westlake, OH, 937/243-5111

**SALE MANAGER:** Banner Sale Management Service, Cuba, IL, 309/785-5058  
**SALE PHONES:** 309/338-3294, 937/935-1975, 937/935-6715

**VENDORS NOTICE:** Contact Sale Manager at 309/785-5058 for your designated spot. The fairgrounds is again assigning all spaces this year.

**SALE CO-HEADQUARTERS:** Wooster Best Western, 243 E. Liberty St., Wooster, OH, 330/264-7750 or 866/264-2057 and Rodeway Inn, 2055 Lincolnway E., Wooster, OH, 330/262-5008. State "Sheep Sale Block" for discount rate.

**TRAILER PARKING:** All trailers must park in the west lot of the fairgrounds or back along the fence by the railroad tracks in the east lot.

**CAMPING AVAILABLE:** All campers must register and pay for camping at the Fair Secretary Office at the west end of the grandstand before parking their camper. Each camper is required to have a food grade water hose and a 50 foot long electrical cord.

**INFORMATION RETAINMENT COMPLIANCE FEE (IRCF):** There will be an IRCF of \$10 per head sold on all animals added to the buyer's settlement at this sale. Banner Sale Management maintains records on all animals sold through the sale ring for a minimum of five years to be in compliance with regulations as set forth by the United States Department of Agriculture.

**HEALTH PAPERS:** Your local or state veterinarian should be able to update you concerning the health requirements for sheep entering your state. All sheep sold must be in compliance with current Federal Scrapie Regulations. The sale veterinarian will prepare standard, interstate health papers for transportation between states, but it is the buyer's responsibility to be cognizant of and adhere to the entrance requirements of his own state. When entry permits are required, this can often be done prior to your arrival at the sale by contacting your state office. Your local veterinarian can often help facilitate this process.

**MAIL BIDS:** If you cannot attend the sale in person, a number of individuals will be able to handle your bids. These include the Sale Manager, Greg Deakin, the auctioneers, ringmen and judges. All mail bids must have pre-approval by Sale Management prior to the start of the sale. All mail bid animals must be paid for within 5 days or assessed a 5% fee. The above Buyer Premium applies to

all mail bids. Banner Sale Management advises that you contact us well in advance of the sale if you are considering using a mail bid at this sale.

**NOTICE:** Neither sale management, sale sponsors nor consignors to the sale assume any risk or liability in case of accidents of any kind or losses of any kind to any person or persons in attendance at the sale.

### TERMS AND CONDITIONS

**TERMS:** Cash, check or credit card payment on Sale Day. A 4% convenience fee will be charged for credit card payment. All purchases are to be settled with the clerks immediately following the sale and before the sheep are removed from the premises unless arrangements and approval have been made with the Sale Manager prior to the sale. The auctioneer's decision is final on any disputed bids. All animals are at purchaser's risk as soon as sold. A 20% surcharge will be assessed to any insufficient funds check issued. Buyer shall be responsible for any and all costs of collection, including attorney's fees. Institutions may pay by requisition. Foreign buyers must pay in U.S. funds. Registration papers will not be transferred to the new owner until paid in full.

### SALE GUARANTEE

Except for those stated in the below guarantee, there are no warranties, either expressed or implied, as to the merchantability of fitness for a particular purpose with respect to the sheep being sold in this sale.

The warranties and guarantees set forth in the below guarantee are in lieu of all other warranties, either expressed or implied, and the remedies provided therein shall be the sole and exclusive remedy of the buyer, or any party claiming through the buyer, for any breach of warranty or guarantee therein provide, and all obligation or liabilities.

1 - Every ram and ewe sold will be guaranteed as a breeder if properly handled. It shall be the responsibility of the buyer to return the non-breeder to the seller in acceptable breeding condition. The seller, after a fair trial, and the animal is found to be a non-breeder, shall have the privilege of replacing the ram or ewe with one of equal value to the satisfaction of the seller, or refunding the purchase price. This guarantee shall not apply the first year to any sheep that are shown subsequent to the date of the sale. All ewe lambs are exempt from the breeding guarantee the first year.

2 - Notification of non-breeder rams must be made to the seller prior to October 1st following the sale; notification of non-breeder ewes must be made to the seller prior to April 1st the following year.

3 - This guarantee shall constitute a contract between the buyer and the seller only, and no other parties assume any liability, legal or otherwise, expressed or implied.

4 - Neither the Sale Managers nor sponsoring organizations can or will assume any responsibility as to the authenticity of the pedigrees, bloodlines, or information provided in the sale catalog, pen cards or otherwise, and the subsequent genetic performance of any sheep purchased. All such information must be accepted at face value. Any statements or information given sale day supersedes cataloged information. Any special guarantees or claims offered by individual consignors is strictly between the consignors and the buyer, and will not be enforced by the Sale Managers or the sponsoring organization.

# National Tunis Sale

Consigned by:

## Woolly Hollow Farm

Dana Gochenour  
971 Patmos Rd  
Woodstock, VA 22664  
540/335-2210  
dgochen@vt.edu  
www.woollyhollowfarm.com

**Lot 1 Ram Woolly Hollow 0220**  
B-1/30/17 S RR  
S-RQL Farms 14301 149R RR  
D-MJM Family Farm 1510  
36336 RR

This lamb catches every visitor's eye. He has the high headed, level topped profile it takes to win ribbons, and the depth of body, base width and smooth stride to back it all up. 1510 was a favorite in our show string and is proving herself equally valuable as a brood ewe. Photos will be on our website and Facebook page.

**Lot 2 Ewe Woolly Hollow 0217**  
B-1/21/17 Tw RR  
S-RQL Farms 14301 149R RR  
D-MJM Family Farm 1405  
34546 RR

Futurity nominated. This lamb is a full sister to our January ewe lamb from last year's National Sale that went on to a successful show season with Jacoby Maag. This ewe is pretty fronted and long bodied. The MJM ewes are outstanding mothers, and I'm keeping this lamb's twin sister.

**Lot 3 Ewe Woolly Hollow 0231**  
B-2/17/17 Tw RR  
S-Bruns Tunis 1414 34289 RR  
D-Woolly Hollow 0170 35526 RR

Futurity nominated. Here's a ewe with the style and extension we've come to expect from the Bruns sired lambs, just like last year's class-winning February ewe lamb at this sale. 0170's dam was a JET ewe who was a great producer in our flock for many years. This lamb is square off all four and pretty profiling.

Consigned by:

## Barnes Farms Genetics

Tim Barnes  
5707 Mooney Rd  
Radnor, OH 43066  
740/494-2125  
740/815-2402  
troytongrn@gmail.com  
www.barnesfarms.com  
Facebook.com/Barnes Farms

**Lot 4 Ewe Barnes Farms Genetics 7036**  
B-2/2/17 Tw  
S-Barnes Farms Genetics 5025  
36637 RR NN  
D-Barnes Farms Genetics 3080  
35010 RR NN

Style and balance

**Lot 5 Ewe Barnes Farms Genetics 7042**  
B-2/7/17 S  
S-Barnes Farms Genetics 4013  
34862 RR NN  
D-Barnes Farms Genetics 8026  
35552 QR NN

Correctness and muscle



National Grand Champion Tunis Ram bred by Riverwood Farms, OH and sold to Mark Elliot, Canada.

Consigned by:

## Backyard Tunis

Drew Ridgeway  
12017 Main Street  
PO Box 64  
Libertytown, MD 21762  
301/639-3915  
bridgewa2009@gmail.com

**Lot 6 Yearling Ewe**  
Information Sale Day

**Lot 7 Yearling Ewe**  
Information Sale Day

Consigned by:

## J & J Suffolks & Tunis

Joyce McCarty  
65 Neyhart Rd  
Orangeville, PA 17859  
570/441-6489  
570/683-5843

**Lot 8 Ewe McCarty 1635 36993**  
B-2/13/16 Tw RR  
S-McDonough DBF 68  
30187 RR  
D-McCarty 1204 31315 RR

**Lot 9 Spring Ewe Lamb**  
Information Sale Day  
S-Sonshine Acres 140481  
34357 RR

Too early to pick a ewe out of our new Sonshine Acres sire who is full of old time genetics.

Consigned by:

## Swartz & Talley Tunis

Justine Bielewicz  
9425 Creek Rd  
Hunt, NY 14846  
716/474-0789  
Facebook.com/S&T Tunis  
swartzja92@yahoo.com

**Lot 10 Ram S&T 1925 37084**  
B-1/20/16 Tw RR  
S-K Barkley 1113 29765  
D-S&T 1825 29207

He goes back to many National Champion lines. Watch our Facebook for pictures and more information.

**Lot 11 Ram Lamb Entry**  
Information Sale Day  
S-Darling 1519

We have not chosen a ram lamb yet. Darling 1519 proved himself last year producing one of our best yearling rams that won his class at the New York State Fair and was the Reserve Junior Champion at The Big E. He also sired a March ewe lamb that won a number of classes. Watch our Facebook for more info and pictures.

**Lot 12 Ewe S&T 1940 37080**  
B-3/3/16 Tw RR  
S-S&T 1871 33039  
D-Darling 1235 32254

She is out of some of our best producers and goes back to many National Champions as well. Watch our Facebook page for more information and pictures.

## Lot 13 Ewe Lamb Entry

Information Sale Day  
All of our options for ewe lambs come from great producers. Watch our Facebook page for more information and pictures.

Consigned by:

## Sonshine Acres

Walter Clark  
20862 Ryan Rd  
Meadville, PA 16335  
814/333-9251  
814/807-4931  
wwclark@windstream.net

## Lot 14 Ewe Sonshine Acres 37183

B-2/10/16 S RR  
S-Sonshine Acres 140481  
34357 RR  
D-Sonshine Acres 140741  
34368 RR

Lineage goes back to Woolmark, Darling and Brown Family. This ewe was on our show string last year.

Consigned by:

## Red Barn Farm

Jenna & Gregory Loper  
9415 Chidsey Rd  
Nunda, NY 14517  
585/734-6136  
jmloper@frontier.com  
Facebook.com/Loper's  
Red Barn Farm

## Lot 15 Ram Red Barn Farm 1601 37163

B-1/21/16 Tw QR  
S-Schambow 470 "Checkmate"  
34503 QR  
D-JAS0164 28847 RR

1601 is a big topped, great footed, long bodied animal out of "Checkmate". His dam is a phenomenal mother with a great top and a ton of milk. 1601 was first January ram lamb at the All-American and fifth at NAILE. Visit our Facebook for pictures and updates.

## Lot 16 Ram Red Barn Farm 1708

B-1/14/17 Tw RR  
S-Schambow 470 "Checkmate"  
34503 QR  
D-Riverwood 6331 35485 RR

This buck has great potential. His sire was 2015 NAILE Champion Ram. 1708's dam was the Champion Ewe at this sale last year and her dam, Bruns 820, is the dam of Leg-Oh (Reserve Champion 2015 NAILE). 820 has been a key ewe for the Bruns and Riverwood programs.

## Lot 17 Ewe Red Barn Farm 1701

B-1/10/17 Tw QR  
S-Schambow 470 "Checkmate"  
34503 QR  
D-Schambow 476 35138 QR

1701 is a fancy ewe with show potential. Her dam is a daughter of Schambow's "Powerplay" and granddaughter of Mayes 291, the 2003 NAILE Champion Ewe. She's only for sale because we have her full sister and we can't keep them all.

## Lot 18 Ewe Red Barn 1713

B-1/20/17 Tw RR  
S-Spilde 2193 "Thousand Island"  
34927 RR  
D-Schambow 443 34484 QR

1713 is the only "Thousand Island" ewe lamb we will be selling this year. "Thousand Island" sired the Champion Ram and Ewe at NAILE and the first Supreme Tunis Ram at NAILE. Her dam, 443, is the twin to the 2015 National Junior Champion Ewe Schambow 444. 443's lamb last year was fourth at the All-American and this lamb looks even better.



Reserve Grand Champion Ram bred by Brown Family, OK sold to Megan Long, TN.

Consigned by:

## Shadybrook Farm

Todd Brisco  
4954 Crawford Toms Run Rd  
Brookville, OH 45309  
937/248-3130  
937/248-8743  
teebrisk@gmail.com  
www.shadybrookfarm.us

## Lot 19 Ewe Shadybrook Farm 37132

B-3/10/16 S RR  
S-"Red Baron" Shadybrook 46  
34409 RR  
D-Shadybrook 45 34408 RR

"Red Baron" was the Reserve Champion Ram at the Ohio State Fair and the dam is a mix of Bruns and Darling breeding.

## Lot 20 Ewe Shadybrook 75

B-2/5/17 S  
S-"Red Baron" Shadybrook 46  
34409 RR  
D-Brown 81 29125 QR

"Red Baron" was the Reserve Champion Ram at the Ohio State Fair and the dam is our most productive ewe from the Brown Family, a foundation ewe of our flock.

Consigned by:

## Creekside Tunis

Dave & Rachel Joseph  
21315 River Road  
Circleville, OH 43113  
740/412-3490  
740/412-8394  
circlejoseph1@aol.com

## Lot 21 December Ewe Lamb

Information Sale Day  
B-12/16  
S-Schambow 461 "Badger" Sg  
34494 RR

One of our two December ewe lambs out of Badger, the Junior Champion Ram at the 2014 National Show at the Ohio State Fair.

Consigned by:

## Tammy Westcott & Family

2399 N 700 W  
Greenfield, IN 46140  
317/894-7563  
gtwestcott@sbcglobal.net

## Lot 22 Ewe Westcott 1607 37843

B-3/8/16 Tw RR  
S-Westcott 1429F 36430 RR  
D-Westcott 0037 30257 RR

This ewe is one of my bigger yearlings and out of one of my most reliable ewe families. Dam side goes back to Meadowcrest & RQL Farms breeding. The sire is currently at stud in Illinois and was inbred out of a K Barkley ram we used for so many years.

**Be sure when you load out to check your lot numbers & make sure you have the right animal.**

# ATTEND THE GREAT LAKES SHEEP SHOW & SALE

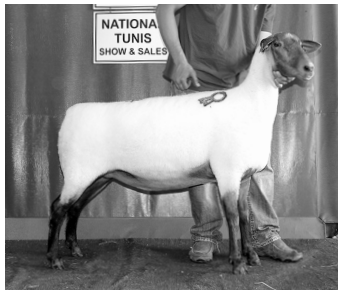

Riverwood Farms, OH National Champion Ewe sold to Loper Tunis, NY.

**Lot 23 Ewe Westcott 1612F**  
B-9/23/16 Tw RR  
S-C Garey 445 33456 QR  
D-Westcott 1503 36426 RR

If deep red is your color, you will like this girl. Sire is last "Goliath" son Gareys had out of S&T 1700. You will find K Barkley, Meadowcrest and Darling on the dam side. Good ewe family.

**Lot 24 Ewe Entry**  
Information Sale Day

I expect to bring another female but due to lambing being so late this year, will have to make final determination closer to the sale. Will be sired by either our Garey stud or a ram out of him that we kept.

Consigned by:

**Aubrey Gerhardt**  
2525 Eldridge Rd  
East Aurora, NY 14052  
716/687-1138  
dcdcbg@aol.com

**Lot 25 Ram Gerhardt NY109146-1014 36843**

B-3/13/16 Tw  
S-S&T 1907 35698  
D-Kelkenberg Farm 13003 33409

This ram is from the same sire as the highest selling Tunis ewe sold at the Illinois All Breeds Sale in November 2016. He is big boned with rich color.

Consigned by:

**Tri-Star Stock Farm**  
Jeremy & Peyton Fair  
10976 Hwy 59 W  
Gilt Edge, TN 38015  
901/296-5182  
901/568-3168  
peyton.tristarstockfarm@gmail.com  
www.tristarstockfarm.com

**Lot 26 Ram Lamb Entry**  
Information Sale Day

We will offer a fall or spring ram lamb with stud buck potential and a great genetic package. More information sale day and online prior to the sale.

**Lot 27 Spring Ewe Lamb**  
Information Sale Day

Futurity nominated. We will select one of our top show ewe prospects out of our spring lamb crop. More information available sale day and online prior to the sale.

Consigned by:

**Triangle Farms Tunis**  
Linda Cook  
1725 W CR 450 N  
Muncie, IN 47303  
765/729-0262  
ccmouse@juno.com

**Lot 28 January Ewe Lamb**  
Information Sale Day

I had an abundance of ewe lambs this spring so I'm presenting two ewe lambs worthy of our National sale.

**Lot 29 February Ewe Lamb**  
Information Sale Day

My ewe consignment will be a great addition to your show flock and beyond.

Consigned by:

**Westwind Farm**  
The Anderson Family  
515 Carpenter Creek Rd  
Hustonsville, KY 40437  
606/346-3916

**Lot 30 Ram Westwind 671**

B-12/8/16 S RR  
S-BWL 15-12 35509 RR  
D-Westwind 247 33141 RR

This December ram lamb really puts it all together. He is RR and had style, balance, excellent color and structural correctness. His dam is a former Westwind show ewe, and his maternal grandsire is the 2011 National Champion Tunis Ram "Squanto".

**Lot 31 Ewe Westwind 280 37027**

B-12/14/15 S RR  
S-BWL 15-12 35509 RR  
D-Westwind 234 33122 RR

This yearling ewe will be a tremendous addition to any flock. She is RR and has dark red head and legs. Her maternal grandsire is the 2011 National Champion Tunis Ram "Squanto".

**Lot 32 Ewe Westwind 287 37040**

B-1/14/16 S RR  
S-BWL 15-12 35509 RR  
D-Westwind 226 31628 QR

Slick Shorn. This is a thick made, long sided yearling ewe. She is RR and has very good color. Her maternal grandsire is the 2011 National Champion Tunis Ram "Squanto".

**Lot 33 Ewe Westwind 292 37048**

B-2/10/16 Tw RR  
S-BWL 15-12 35509 RR  
D-Westwind 256 34434 RR

This yearling ewe comes from a long line of production oriented Westwind Tunis ewes. She is feminine and correct. Her dam is a former show ewe. Her maternal grandsire is the sire of the 2015 NAILE first place yearling ram and Reserve Senior Champion Ram.

**Lot 34 Ewe Westwind 297**

B-12/10/16 Tw RR  
S-BWL 15-12 35509 RR  
D-Westwind 215 29982 QR

Slick Shorn. This December ewe lamb is an RR twin. She is solid and correct and will be an asset to almost any Tunis flock. Her dam is a former Westwind show ewe.

**Lot 35 Ewe Westwind 298**

B-12/10/16 S RR  
S-BWL 15-12 35509 RR  
D-Westwind 261 34427 RR

Slick shorn. This December ewe lamb has nothing to hide. She is RR and is particularly fancy. She has excellent color and must be seen to be appreciated. Her maternal grandsire is the sire of the 2015 NAILE first place yearling ram and Reserve Champion Ram.

**Lot 36 Ewe Westwind 299**

B-12/16/16 Tw RR  
S-BWL 15-12 35509 RR  
D-Westwind 255 34433 RR

This ewe lamb is an RR twin. She is long sided and correct. Her dam is a former Westwind show ewe. Her maternal grandsire is the 2011 National Champion Tunis Ram "Squanto".



JET Tunis, OH 1st Late Yearling Ewe sold to Frank Irvine, PA.

Consigned by:

**Bruns Tunis**  
John & Irene Bruns  
7808 St Rt 119  
Maria Stein, OH 45860  
419/925-4712  
567/644-9444  
jibruns@roadrunner.com

**Lot 37 Ram Bruns Tunis 1708**

B-2/19/17 Tw RR  
S-Bruns Tunis 1101 "Jack"  
29832 RR  
D-Uptown 1214 31899 RR

This is a full brother to the ram lamb bought here last year by Carolyn Hart. Uptown 1214 is a wide hip girl out of "Big Rigg". 1708's full sister won first place March ewe lamb at the National Show, The Big E in 2015.

**Lot 38 Ram Bruns Tunis 1716**

B-3/13/17 Tw RR  
S-MJM Family Farm 1513  
"Mattman" 37912 RR  
D-Bruns Tunis 1215 31229 RR

Can't wait to see how this big boned, dark red lamb grows, for he just hit the ground now. Look him over and see if he'll work for you. BT 1215 is another past show ewe, Redman granddaughter and sired by "Jack". 1716 could be a great ram. Huge.

**Lot 39 Ewe Bruns Tunis 1612 38201**

B-4/18/16 Tw RR  
S-Bruns Tunis 1101 "Jack"  
29832 RR  
D-Bruns Tunis 1215 31229 RR

Nice looking late yearling ewe double bred to "Jack", 2011 Ohio State Fair Reserve Champion Ram. BT 1215 is a granddaughter of Redman, the NAILE 2004 Champion Ram. This ewe will make a good brood ewe with the pedigree to go a long way.

**Lot 40 Ewe Bruns Tunis 1702**

B-1/11/17 Tw RR  
S-Bruns Tunis 1101 "Jack"  
29832 RR  
D-Bruns Tunis 1115 29841 QR

Here is a fancy ewe lamb, a full sister to our last year's Junior Champion at this Show and Sale that Hope Mann bought and showed to be the Tunis Futurity winner. Way to go Hope - congratulations!

**Lot 41 Ewe Bruns Tunis 1710**

B-2/25/17 Tw RR  
S-Bruns Tunis 1101 "Jack"  
29832 RR  
D-Bruns Tunis 1005 28413 RR

Our "Redman" daughter, BT 1005, gave us twin ewe lambs again this year so you have another chance to get "Redman" bloodlines. 1710's full sister went to Debby Brown of Texas last year for \$1100. This girl looks just as good.

**Lot 42 Ewe Bruns Tunis 1713**

B-2/25/17 Tw RR  
S-MJM Family Farm 1513  
"Mattman" 37912 RR  
D-Bruns Tunis 1313 32825 RR

Here is a new look for us. This lamb is sired by "Mattman", the ram I bought here last year

from Matt Maag. He is a big correct sire. BT 1313 was one of our show ewes sired by our senior stud ram, Jack. Her dam, Uptown 810, was sired by Bartholomew 0031 "Bob", more great bloodlines.

**Lot 43 Ewe Bruns Tunis 1714**

B-3/10/17 Tw RR  
S-MJM Family Farm 1513  
"Mattman" 37912 RR  
D-Bruns Tunis 1507 35757 RR

More great bloodlines, "Mattman" goes back to Kleman 36 Danny Boy on both sides. BT 1507 is a BT 33 Winnie daughter who was National Champion Ewe 2006 and sired by Jack. Check this good looking ewe out, you will like her.

Consigned by:

**JET Tunis**  
Dan Erwin  
14101 Boundary Rd  
Richwood, OH 43344  
937/578-8303  
937/578-3108  
dcerwin4@hardinnet.com  
www.erwinfarms.com

**Lot 44 Ram JET 1773 ET**

B-2/18/17 S RR  
S-Barnes Farms 1065 "Magic"  
32154 RR  
D-JET 1008 28698 RR

He is out of the flush we did last year. This guy is what you have been looking for. His maternal sister has produced a NAILE Champion Ram, a Champion Ram at Missouri and a Supreme Champion at Wisconsin for Spildes. We flushed the two best producing ewes, don't miss this opportunity to get in on these genetics.

**Lot 45 Ewe JET 1616**

B-2/7/16 Tw RR  
S-Barnes Farms 1065 "Magic"  
32154 RR  
D-JET 1205 31687 RR

This ewe sure does have a lot to her. She is a high volume ewe that will most definitely be able to carry a show string either fitted, as we will have her, or slicked. Check our website for pictures.

**Lot 46 Ewe JET 1630**

B-3/27/16 TW RR  
S-RQL Farms 1058 "RRocky"  
28497 RR

Boy this little lady is flashy. Being one of our younger ewes she wasn't noticed much last year as a baby, but wow has she come on as a yearling. She still has quite a bit of grow left in her as well.

**Lot 47 Ewe JET 1623**

B-3/7/16 Tw  
S-Barnes Farms 3047  
33528 RR  
D-JET 1220 32377 QR

Slick Shorn. Since we did not hold our production sale, the best ewes are coming to Wooster. She is quite complete and extremely level in all the right places. She carries thickness about her as well as capacity. Look for her on our Facebook page.

**Lot 48 February Ewe Lamb**

Information Sale Day  
We need a bit more time to narrow down our February ewe lamb pick. She will be representative of what you know us to bring. Keep checking the website for updates on our selection.

**Bring Your Tunis  
Fleeces To The  
Wool Show!  
Contact Marianne  
Turcheck To Enter:  
724/929-4811  
marianne@  
rostraverfarm.com**

**Buy the best  
Futurity  
Nominated Tunis  
Ewes at the  
NATIONAL SALE!**

**MAY 27-28, 2017**

**WOOSTER, OHIO**

Consigned by:  
**Big Walnut Livestock**  
 Neal Knapp  
 13024 N CR 625 E  
 Roachdale, IN 46172  
 765/376-0891  
 naknapp@bu.edu

**Lot 49 Ram BLW 17-74**  
 B-1/26/17 Tw RR  
 S-BFG 5710 "Big Ten" 29306  
 D-BWL 14-20 34354

We are excited to offer our first set of lambs out of "Big Ten". He has added big tops and body mass to our show sheep. Our January ram lamb will do well at the show and on the farm.

**Lot 50 Ram BWL 17-77**  
 B-2/16/17 S RR  
 S-BFG 5710 "Big Ten" 29306  
 D-BWLC 334 32079

This February ram lamb is a maternal brother to our Reserve National Champion Ram at Wooster in 2015. With "Big Ten" on the top-side, we think he has stud buck potential.

**Lot 51 Ewe 17-81**  
 B-2/16/17 Tw RR  
 S-BFG 5710 "Big Ten" 29306  
 D-BWLC 362 32079

We are offering a select group of ewes for sale this year. We are retaining as many as we can from "Big Ten". We love his lambs' width and dimension plus the show style we have always had. Our February ewe lamb combines these characteristics well. She is an up-headed, fancy ewe with a big hip.

**Lot 52 Ewe BWL 17-86**  
 B-3/4/17 QR  
 S-BWL 16-60 37425  
 D-BWL 15-18 35513

The 2017 lamb crop has impressed us with big tops and overall dimension. This young lamb has all those traits and looks to have a great future ahead of her.

Consigned by:  
**Riverwood Farms**  
 1000 W Powell Rd  
 Powell, OH 43065  
 Eric: 614/403-1436  
 riverwood\_farms@msn.com  
 www.riverwoodfarms.com

**Lot 53 Ram Riverwood 6513 37056**  
 B-3/14/16 Tw RR  
 S-"Leg-Oh" Riverwood 6024  
 33986 RR  
 D-Bruns Tunis 1205 31220 RR

"Leg-Oh" was Reserve Champion Ram at NAILE. 1205 was Reserve Junior Champion and Reserve Senior Champion at NAILE. 6513 is young yet stout and deep ribbed.

**Lot 54 Ewe Riverwood 6400 37058**  
 B-1/21/16 Tw RR  
 S-Riverwood 6247 35353 RR  
 D-Riverwood 6035 33989 RR

6247 was Champion and high selling here last year. 6035 was National Champion Ewe in 2014. Powerful genetics.

**Lot 55 Ewe Riverwood 6464 37063**  
 B-2/13/16 S RR  
 S-Riverwood 6246 35352 RR  
 D-Riverwood 6131 34275 RR

6246 was a "Leg-Oh" son. 6131 is sired by Barkley 12100 and dammed by a "Red Label" daughter.

**Lot 56 Ewe Riverwood 6543**  
 B-9/7/16 Tw RR  
 S-"Leg-Oh" Riverwood 6024  
 33986 RR  
 D-BWB Farms 1306 31490 RR

Futurity nominated. 6543 is a super fancy, correct made lamb. 1306 was Reserve Champion at the Ohio State Fair.



Big Walnut Tunis, IN Reserve Champion Ram sold to Drew Ridgeway, ME.

Consigned by:  
**MJM Family Farm**  
 Matthew Maag  
 13757 Rd 12  
 Ottawa, OH 45875

419/538-6535  
 419/303-6059

matchesmaag@yahoo.com

**Lot 57 Yearling Ram**  
 Information Sale Day

**Lot 58 Yearling Ewe**  
 Information Sale Day

**Lot 59 Ewe Lamb Entry**  
 Information Sale Day

Information and pictures will be on our Facebook page closer to the sale date.

Consigned by:  
**Swihart Moonlight Tunis**  
 Kristen Swihart

25168 E Broadway  
 Perrysburg, OH 43551  
 419/277-6711  
 krisswihart@gmail.com

**Lot 60 Ram Swihart Moonlight Tunis 37103**  
 B-1/25/16 S  
 S-Swihart 1302 33343 RR  
 D-Swihart 1201 31852

This ram did very well for us last year. He is correct and well-muscled. He also has a great disposition.

**Lot 61 Ewe Swihart 1601**  
 B-1/25/16 S  
 S-Swihart 1302 33343 RR  
 D-Swihart 1308 33415

This ewe is a long, well-muscled, correct ewe. We did well with her at shows last year. We think she will add a nice piece to anyone's flock.

**Lot 62 March Ewe Lamb**  
 Information Sale Day

We are picking one of our best March ewe lamb to bring to the Great Lakes Sale. We are still determining which one it will be.

Consigned by:  
**Inn at Honey Run**  
 Jason Nies

6920 CR 203  
 Millersburg, OH 44654  
 330/674-0011  
 614/477-6164

jwnies@innathoneyrun.com  
 www.innathoneyrun.com

**Lot 63 Ram IHR 17 37657**  
 B-2/25/16 S  
 S-IHR 1 34399  
 D-IHR 5

We are offering this yearling ram as a follow up to our 2016 Reserve National Champion Ram at the Great Lakes Sale. This ram has been a barn favorite since he was born. A really complete ram that struts around cocky, he

is clean fronted and we think he has great potential with sound genetics from established breeding programs.

Consigned by:  
**Brown Family Tunis**  
 Olivia Brown  
 145 E Jones St  
 Millersburg, OH 44654  
 234/301-2338  
 234/301-9046  
 whitenack61@gmail.com

**Lot 64 Ram Brown Family 140 37632**  
 B-2016 S  
 S-Brown Family 36 24482 RR  
 D-Wingsong 156 32007

This is a pretty exciting powerful ram, truly massive through his hip, smooth shouldered and elevated in his chest. He is a good combination of power and pretty. Many breeders are aware of the success of Brown Family Genetics, 2016 National Tunis Show and Sale Champions and Reserve Champions all powered by Brown Family Genetics.

Consigned by:  
**Craft's Tunis**  
 Don Craft

307 West Columbia St  
 Flora, IN 46929  
 574/967-3091  
 765/490-6619  
 www.craftstunis.com

**Lot 65 Ram Craft's Tunis 17-12**  
 B-2/3/17 S QR  
 S-Schamrow 442 34483 RR  
 D-G Matthews 1032 29235 QR

Here is a very powerful ram. He has 12 shots of Mayes on the dam side of his pedigree and 6 of Matthews, and is a top son of "Power Play". He is a very nice ram plus his sire was Champion at the Indiana State Fair.

**Lot 66 Ram Craft 17-11**  
 B-2/3/17 Tw RR  
 S-Garey 454 33461 RR  
 D-Craft 14-25 RR

This is a nice ram out of our Garey ram. His half-brother was first place slick sheared at the 2016 Indiana State Fair.

**Lot 67 Ewe Craft's 16-23**  
 B-2/7/16 S QR  
 S-Garey 454 33461 RR  
 D-Craft's 14-9

This is a sharp looking yearling ewe out of our Garey ram. He is very correct, lots of meat and good on his feet and legs, also good color.

**Lot 68 Ewe Craft's 16-67 37303**  
 B-3/12/16 RR  
 S-Garey 33461 RR  
 D-Triangle Farms 13124  
 33007 QR

This will be a very nice slick sheared or fitted yearling ewe, whichever you want.

**Lot 69 Ewe Lamb Entry**  
 Information Sale Day

We will put an excellent ewe lamb in this sale. She will be out of our Schamrow ram who sired our first and second place ewe lambs at the 2016 NAILE Show.

Consigned by:  
**Big Time Tunis**  
 Mike Niese

8777 Rd I-7  
 Ottawa, OH 45875  
 419/523-3657  
 419/969-0782

michael.niese@hotmail.com

**Lot 70 February Ewe Lamb**  
 Information Sale Day

**Lot 71 February Ewe Lamb**  
 Information Sale Day

## National Border Leicester Sale

## White Border Leicesters

Consigned by:  
**Vast Plains**  
 Mackenna Young  
 22250 E 2000th St  
 Prairie City, IL 61470  
 217/653-0527  
 513/288-2046  
 yngfarm4@gmail.com

**Lot 101 Ram Vast Plains 616 20302**  
 B-3/12/16 Tw RR  
 S-Vast Prairie 712 17422 RR  
 D-Vast Prairie 1614 18996 RR

During his only time shown, this RR, non-factored ram was Reserve Champion at the 2016 Illinois State Fair. Both grandfathers were Louisville Champions. Rich in old Deakin and Anson breeding. We will have late lambs but we liked him enough to breed him to everything... enough said.

Consigned by:  
**ZNK Border Leicesters**  
 Jerry & Dena Early

1338 St Rt 507  
 West Liberty, OH 43357  
 937/465-8124  
 937/844-8632  
 znkborderleicesters@gmail.com

**Lot 102 Ram Early ZNK 0162 20517F**  
 B-2/19/16 Tr QR  
 S-BAIR Y1245 14503B QQ  
 D-Early ZNK 0114 102417NB RR

Sire was 2009 Champion Ram and Best Fleece at NAILE. Dam was 2013 Champion Ewe and Best Fleece at NAILE. She was 2014 Reserve Champion Ewe at the Big E.

Consigned by:  
**Sunny Hill Farm**  
 Kevin Kron

1036 Townline Rd  
 Alden, NY 14004  
 716/725-5237  
 ktsunnyhillfarm@aol.com  
 facebook.com/Sunny Hill Farm

**Lot 103 February Ewe Lamb**

Information Sale Day  
 S-Key 2419 "Old Fort" 16545  
 Too early for us to pick one yet, but we will be sure to bring a good one with a good fleece.



Taylor Show Stock, PA National Champion Border Leicester Ewe sold to Heidi Barkley, PA

# ATTEND THE GREAT LAKES SHEEP SHOW & SALE



National Grand Champion Border Leicester Ram bred by Deakin Family, IL and sold to Travis Johnson, OH.

Consigned by:

**Siegmund Family Farm**  
Colin Siegmund  
47 Faybyan-Woodstock Rd  
North Grosvenordale, CT 06255  
860/315-7684  
colin.siegmund@uconn.edu

**Lot 104 Ewe C Siegmund 1611 20793F**  
B-3/8/16 Tw  
S-P Hopkins 15-43 19529F  
D-C Siegmund 1310 18270F

A long sided, pretty headed ewe from a deep ewe family.

Consigned by:

**Allen-Dale**  
Esther Knappenberger  
7093 Fish Rd  
Westfield, NY 14787  
716/326-6258  
716/753-7819  
elevationk@gmail.com  
facebook.com/Allen-Dale Border Leicester Sheep and Guernsey Cows

**Lot 105 Ewe Allen-Dale**  
B-1/28/17 S RR  
S-Anson 02 102259NB RR  
D-Allen-Dale 1084 Latika 19888B RR

Anson 02 has sired great sheep including 2016 National Sale Champion Ram, among many others. Dam had 3rd place fleece in ABLA National Fleece Show in 2016. Excellent head and ears on this lamb, as well as substance of bone and a beautiful fleece is coming in. She will do well for you.

Consigned by:

**Travis Johnson**  
1217 Bellflower Rd NE  
Minerva, OH 44657  
330/895-2331  
330/575-9790

**Lot 106 January Ram Lamb**

Information Sale Day  
Out of either Fogle 1009 or the 2016 National Sale Champion Ram.

**Lot 107 Yearling Ewe**

Information Sale Day

**Lot 108 Yearling Ewe**

Information Sale Day

**Lot 109 January Ewe Lamb**

Information Sale Day  
Out of either Fogle 1009 or the 2016 National Sale Champion Ram.

**Lot 110 January Ewe Lamb**

Information Sale Day  
Out of either Fogle 1009 or the 2016 National Sale Champion Ram.

Consigned by:

**Callie Taylor**

1467 Ringgold Timblin Rd  
Timblin, PA 15778  
814/360-2161  
stctylr@aol.com  
www.jadewoodvalley.com

**Lot 111 Yearling Ram**

Information Sale Day

**Lot 112 Ram Lamb Entry**

Information Sale Day

**Lot 113 Yearling Ewe**

Information Sale Day

**Lot 114 Yearling Ewe**

Information Sale Day

**Lot 115 Yearling Ewe**

Information Sale Day

**Lot 116 Ewe Lamb Entry**

Information Sale Day

This set will be of the same quality as our Best consignment groups the past 3 years. Really attractive, complete sheep that handle well and have good fleeces. Stop by the pens and check them out, we think you will find something you will like.

Consigned by:

**Maybe Tomorrow Farm**

Polly & Kevin Hopkins  
494 Evans Road  
Chepachet, RI 02814  
401/949-4619  
khop4811@aol.com  
www.maybetomorrowfarm.com

**Lot 117 Ewe P Hopkins 17-55**

B-2/26/17 Tw  
S-P Hopkins 825 "Tiger"  
14301 QR  
D-P Hopkins 14-2 "Hannah"  
18790 QQ

Sire and dam were in my show flocks. Dam was my lead ewe for two years and full sister to Callie's "Harper". This is a young lamb with lots of potential. Check out our website and Facebook page for pictures closer to sale time.

Consigned by:

**Wool Away Farm**

Jerry Millikan  
17070 Mill Creek Rd S  
Noblesville, IN 46062  
317/258-0167  
317/294-0964  
jerrymilk20@gmail.com

**Lot 118 Spring Ram Lamb**

Information Sale Day  
S-Koeppel 641 20489B QR

**Lot 119 Spring Ewe Lamb**

Information Sale Day  
S-Koeppel 641 20489B QR

Consigned by:

**Deakin Family Farms**

Greg & Deb Deakin Family  
11191 E Cameron Rd  
Cuba, IL 61427  
309/785-5058  
309/338-3294  
greg.deakin@hotmail.com

**Lot 120 Ewe Deakin 16-2026 20258**

B-10/30/15 Tw QR  
S-Deakin 11-1706  
D-Deakin 13-1909

Second place fall ewe lamb 2016 NAILE, a very thick ewe with beautiful fleece.



Taylor Show Stock, PA 1st Ewe Lamb sold to Madalynn Veit, PA.

**Lot 121 Ewe Deakin 16-2066 20902**

B-3/21/16 Tw RR  
S-Deakin 14-1965  
D-Deakin 12-1766

Grand sire is "Majestic", National Champion Ram, now in Bischoff Flock, Oregon. Both ewes are non-factored.

Consigned by:

**Colin Deakin**

11191 E Cameron Rd  
Cuba, IL 61427  
309/785-5058  
309/338-8257  
cdeakin2121@gmail.com

**Lot 122 Ram C Deakin 2062 20654**

B-3/5/16 Tw QR  
S-Deakin 14-1965 QR  
D-C Deakin 1970 RR

Reserve Champion Ram NAILE Junior Show, first place NAILE Open. Sire was 2015 National Reserve Champion Ram. 2062 is a big, powerful ram. Excellent fleece.

**Lot 123 Ewe C Deakin 2069 20894**

B-2/26/17 Tw RR  
S-Deakin 1906 RR  
D-Thompson SSF 1107

Stud ewe, first late ewe lamb 2016 NAILE. Maternal brothers was National Sale Champion Ram in 2015 selling to Fogels and 2016 selling to Travis Johnson. SSF 1107 is twin sister to the record selling ewe.

**Natural Colored Border Leicesters**

Consigned by:

**Vast Plains**

Mackenna Young  
22250 E 2000th St  
Prairie City, IL 61470  
217/653-0527  
513/288-2046  
yngfarm4@gmail.com

**Lot 151 Ewe Vast Plains 316 20300B**

B-3/10/16 Tw QR  
S-Tiffany Deakin 14-1956  
19094B RR

D-Vast Plains 113 18145B QR  
This ewe has five Louisville class winners in the first two generations of her pedigree and three Louisville Champion Rams. She comes from our best old Koeppel ewe line. We are keeping her twin. Her fleece is a little more on the coarse side so she can improve the really fine fleeced rams.

**Contact Bill & Linda Koeppel,  
734/747-8112 to enter the  
Border Leicester Fleece  
Show or Email  
lksheepandwool@gmail.com**

Consigned by:

**ZNK Border Leicesters**

Jerry & Dena Early  
1338 St Rt 507  
West Liberty, OH 43357  
937/465-8124  
937/844-8632

znkborderleicesters@gmail.com

**Lot 152 Ram Early ZNK 0169 20234B**

B-3/6/16 Tw QR  
S-Walnut Ridge 0475  
18825B QR

D-Thompson SSF 809 14255 QR  
Dam was Champion 2008 National Sale, NAILE, Supreme Champion at the MFF and Best Fleece at 2008 NAILE.

**Lot 153 Ewe Early ZNK 163 20229B**

B-2/19/16 Tr QR  
S-BAIR Y1245 14503B QQ  
D-Early ZNK 0114 102417NB RR

The sale of this ewe is being donated to ABLA. Full sister to our white ram in the sale (Lot 102). Donated with Colin Siegmund.

Consigned by:

**Someday Soon Farm**

Sarah Jakeman  
1283 Latimer Hill Rd  
Canajoharie, NY 13317  
401/787-8316

cheviot99@gmail.com

www.maybetomorrowfarm.com

**Lot 154 Ram Jakeman 16-30 20292B**

B-2/9/16 Tw QR  
S-Gibson 125 "Dwight"  
16615B QR

D-P Hopkins 849 14308 QR  
16-30 was Champion Ram at Big E in 2016 as a lamb. "Dwight" was Champion Ram as a lamb and yearling at the Big E. P Hopkins 849 is the mother of "Harper" shown by C Taylor and was Supreme Ewe at NAILE. Keeping his twin sister as my lead ewe.

**Lot 155 Ewe Jakeman 16-65 20500B**

B-3/12/16 Tw  
S-P Hopkins 825 "Tiger"  
14301 QR

D-Jakeman 14-3 18801B QR  
Jakeman 16-65 is a really correct ewe with a nice fleece and out of our 2016 show flock. Jakeman 14-3 was Champion Ewe at the 2015 Maryland Sheep & Wool Festival.

**Lot 156 Ewe Jakeman 16-26**

B-2/8/16 Tr QR  
S-Early ZNK 0097 102390NB  
D-Jakeman 13-37 18068B QR

16-26 is a stylish ewe with a good fleece. Check her out. Early ZNK 0097 sired the Champion Ewe and Ram in Maryland 2016 and Champion and Reserve Ewe and Reserve Ram at the 2016 Big E.

**Lot 157 Ewe Jakeman 17-14**

B-2/8/17 Tr  
S-Early ZNK 0097 102390NB  
D-Allen-Dale 1072 18759B

The dam we purchased at the National Sale and has a great fleece and is a very easy lam-ber. See above for sire's information. Check the website and Facebook for pictures closer to sale time.



ZNK Border Leicesters, OH National Grand Champion Ram sold to Ben Miller, PA.

**MAY 27-28, 2017**

**WOOSTER, OHIO**



Stoltman Family, KY Reserve Champion Ram sold to Bear Hollow Farm, OH.

**Lot 164 Spring Ewe Lamb**  
Information Sale Day  
S-T Deakin  
We will select a top futurity nominated ewe lamb from our mid-February lambs.

## National Lincoln Sale

## White Lincolns

*Consigned by:*  
**Garges Girls Farm**  
Tayler Garges  
608 Schoolhouse Rd  
Telford, PA 18969  
267/372-2779  
jacob.garges608@gmail.com

**Lot 201 Ram Garges Girls Farm 52 94974**  
B-2/23/16 Tw  
S-Estes 2438 94147  
D-Garges Girls 5 93710

**Lot 202 Ewe Garges Girls Farm**  
B-2/25/16 Tr  
S-Estes 2438 94147  
D-Garges Girls

*Consigned by:*  
**Rader Lincolns**  
Mike Rader  
20779 N 350 East Rd  
Danvers, IL 61732  
309/963-4223  
309/531-3616  
nrader@frontiernet.net

**Lot 203 Yearling Ram**  
Information Sale Day  
Reserve Champion Ram at North American International Livestock Show National Lincoln Show. Super nice fleece, very good headed, top stud ram. His dam was Champion Illinois State Fair 2015 and second yearling ewe National Show 2015.

**Lot 204 Spring Ram Lamb**  
Information Sale Day

**Lot 205 Yearling Ewe**  
Information Sale Day

**Lot 206 Spring Ewe Lamb**  
Information Sale Day

**Lot 207 Spring Ewe Lamb**  
Information Sale Day  
Both ewe lambs will be Futurity nominated and picked from our top show lambs.



Boersma Ranch, IL National Grand Champion Ewe sold to Sophie Larson, WI.

*Consigned by:*

**Boersma Ranch**  
Beverly Boersma  
72 Hank's Rd  
Murphysboro, IL 62966  
217/620-3601  
beverly622@frontier.com  
boersmakruselincolns.com

**Lot 208 Ram Boersma 16101 94871**  
B-11/19/15 Tw  
S-Radar MAR 293 93438  
D-Boersma 12002 93484

Our undefeated fall ram lamb from last year is impressive. If you are looking for length, this is the ram you need to check out. He has a tremendous fleece, good top and is correct on his feet and legs.

**Lot 209 Ewe Boersma 16116 94877**  
B-12/14/15  
S-Radar MAR 293 93438  
D-Boersma 10056 92543

Our fall ewe lamb from last year's show flock; great breed character, wonderful fleece and good on her feet and legs.

**Lot 210 Ewe Boersma 16206 95078**  
B-2/13/16 S  
S-Radar MAR 293 93438  
D-Boersma 11148 92984

Our spring ewe lamb from last year's show flock. She has length and a beautiful fleece. She will be great in the show ring and a great addition to your flock in the barn.

**Lot 211 Ewe Lamb Entry**  
Information Sale Day  
Futurity nominated. This ewe lamb will either be out of our undefeated National Champion Ram Boersma 15209 or our new ram, Payton NVF 1156. Waiting for another "growth spurt" before the final decision is made.

*Consigned by:*

**Sando Farms**  
Rob Sando  
4204 Hursch Rd  
Arcanum, OH 45304  
937/459-8224  
sandolincolns@hotmail.com

**Lot 212 Ewe Lamb Entry**  
Information Sale Day  
Futurity nominated. We have several nice white ewe lambs to pick from.

**Lot 213 Ewe Lamb Entry**  
Information Sale Day  
All lambs will be out of our Boersma ram who adds length and style and great fleece. Email or text for pictures closer to the sale.

*Consigned by:*

**Chaotic Farm**  
Alison Ungar  
3500 Huffman Rd  
Medina, OH 44256  
330/722-6397  
330/241-1699  
alison.ungar@gmail.com  
www.chaoticfarm.com

**Lot 214 Ram Chaotic 15-2 94775**  
B-2/15/16 Tw  
S-Reid 15-22 10825 white  
D-Hammer 1401 94200 colored  
Was Best Fleeced Ram at the National last year. His father was also Best Fleeced Ram the year before. More information on our web site.

**The Best Lincolns Sell at the National Sale in Wooster, Ohio!**



National Grand Champion White Lincoln Ram bred by Boersma Ranch, IL and sold to Sophie Larson, WI.

*Consigned by:*

**Hammer's Sheep**  
David Hammer  
6738 Hilldale Rd  
Cuba City, WI 53807  
608/759-4304  
608/778-5104  
davidhammer@centurytel.net

**Lot 215 Ram Hammer 1710**  
B-3/5/17 Tw  
S-Larson 14211 AI "Newton"  
94175  
D-Hammer 1521 94595

**Lot 216 Ewe Hammer 1718**  
B-3/5/17 Tw  
S-Larson H21 AI "Newton"  
94175  
D-Morrissey Hammer 1536  
10933

*Consigned by:*

**Liberty Farms**  
Diane Klingelhofer  
4023 Wards Chapel Rd  
Marriottsville, MD 21104  
410/655-7577  
443/277-8109  
mslincolnsheep@aol.com

**Lot 217 Ewe Klingelhofer 1712**  
B-1/24/17 Tw  
S-Crome 1206 93444  
D-Klingelhofer 1315 94012  
Futurity nominated. Very nice ewe lamb, dark points, sired by Crome 1206 National Champion Ram 2012. He sired my show sheep NAILE 2016 winners of Best Fleece in their category, great potential.

**Lot 218 Spring Ewe Lamb**  
Information Sale Day  
S-Payton NVF 12087 93562  
D-Klingelhofer

Futurity nominated. I will pick a show quality ewe lamb from several twins born early March and sired by Payton 12087, Champion Ram 2013 and Best Fleece Big E.

## Natural Colored Lincolns

*Consigned by:*

**West Lincolns**  
Emily West  
6637 East Swamp Rd  
Conesus, NY 14435  
585/402-2119  
emombourquette@yahoo.com

**Lot 231 Ram Lamb Entry**  
Information Sale Day  
This will be the best ram lamb out of my pen. Best way to promote your name is to sell your best. Watch for this ram in the sale.

**ATTEND THE GREAT LAKES SHEEP SHOW & SALE**



National Grand Champion Natural Colored Lincoln Ewe bred by Wyncrest, MO and sold to Kay Stadel, KS.

**Lot 232 Ewe Lamb Entry**  
Information Sale Day

Consigned by:

**Rader Lincolns**

Mike Rader  
20779 N 350 East Rd  
Danvers, IL 61732  
309/963-4223  
309/531-3616  
rader@frontiernet.net

**Lot 233 Ram Lamb Entry**  
Information Sale Day

This will be a nice black show lamb.

Consigned by:

**Breckenridge Farms**

Rebeca Breckenridge  
1021 McQuiston Rd  
Brighton, TN 38011  
901/896-7063  
901/359-7063  
becasbg10@gmail.com

**Lot 234 Ram Breckenridge 16 "Fred"**  
B-2/15/17 S  
S-Reid 13-073 "Steel"  
D-Reid 14-20 "Lashy"

**Lot 235 Ram Breckenridge 17 "Brother"**  
B-2/18/17 Tw  
S-Reid 13-073 "Steel"  
D-Reid 13-041 "Puffs"

**Lot 236 Ram Breckenridge 18 "Oldman"**  
B-2/18/17 Tw  
S-Reid 13-073 "Steel"  
D-Reid 13-041 "Puffs"

**Lot 237 Ewe Breckenridge 07 "Fireball"**  
B-3/5/16 Tw  
S-Reid 13-073 "Steel"  
D-Reid 13-041 "Puffs"

**Lot 238 Ewe Breckenridge 10 "Princess"**  
B-3/5/16 Tw  
S-Reid 13-073 "Steel"  
D-Reid 13-041 "Puffs"

**Lot 239 Ewe Breckenridge 12**  
B-9/9/16 Tw  
S-Reid 15-03  
D-Reid 14-20

**Lot 240 Ewe Breckenridge 15 "Sassy"**  
B-2/11/17 S  
S-Reid 13-073 "Steel"  
D-Reid 14-08 "Grady"

This beautiful ewe came from the Junior Grand Champion Ewe from 2015. We look for her to follow in her mother's footsteps.

**Read The Banner Sheep Magazine!**

Consigned by:

**Richard Craig**

1450 2275th Ave  
Beason, IL 62512  
217/447-3470

**Lot 241 Ewe Craig 250**  
B-2/18/16  
S-K Mohr 325  
D-Locust Grove "Lucie"

Sire is one of the rams that is the sire of Mike Radar's great sheep. Goes back to Larson, Gardhouse and Klingelhofer. I won't be showing at the Illinois State Fair so this is your chance to get a good one.

Consigned by:

**Kruse Farms**

Jonathan Kruse  
15056 N Monocot  
Effingham, IL 62401  
217/433-8820  
boersmakruselincolns.com

**Lot 242 Ram Kruse 16327 11412**  
B-2/26/16 Tw  
S-Radar MAR 293 Tw 93438  
D-Kruse 10074 Tw 92574

A flashy ram with length and good fleece. You will appreciate his natural style, correctness and balance. Exceptional sire capability.

**Lot 243 Ewe Kruse 16328 11413**  
B-2/14/16 Tw  
S-Radar MAR 293 Tw 93438  
D-Kruse 10078 S 92576

A colored foundation female to add style, length, correctness and productivity to any flock.

**Lot 244 Spring Ewe Lamb**  
Information Sale Day

Futurity nominated. Will be one of our best. She will pack structural correctness, good fleece, balance and breed character into a single package.

Consigned by:

**Rocks & Rills Farm**

Wm & Christina Weston  
20 Weston Rd  
Hancock, NH 03449  
603/899-9735

**Lot 245 Ewe C Weston 253**  
B-1/25/17 Tw  
S-Boersma 14051 10504  
D-C Weston 227 10520

This lamb has a pretty silver colored fleece.

Consigned by:

**Sando Farm**

Rob Sando  
4204 Hursch Rd  
Arcanum, OH 45304  
937/459-8224  
sandolincolns@hotmail.com

**Lot 246 Ewe Lamb Entry**  
Information Sale Day

Futurity nominated. Have a few very nice natural ewe lambs and will pick the best to bring. Email or text for pictures closer to the sale.

Consigned by:

**Chaotic Acres**

Alison Ungar  
3500 Huffman Rd  
Medina, OH 44256  
330/722-6397  
330/241-1699  
alison.unger@gmail.com  
www.chaoticfarm.com

**Lot 247 Ram Chaotic 15-1 11143**  
B-2/9/16 S  
S-Rader 433 94512  
D-Springfield 4683 94772



Rader's Lincolns, IL National Grand Champion Ram sold to Christina Wedon, NH.

Mother is an eleven year old Bankhead ewe with New Zealand breeding who had twins this year. He has a great fleece and body structure. More information on our website.

Consigned by:

**Liberty Farms**

Diane Klingelhofer  
4023 Wards Chapel Rd  
Marriottsville, MD 21104  
410/655-7577  
443/277-8109  
mslincolnsheep@aol.com

**Lot 248 Ewe Klingelhofer 1709**  
B-1/23/17 Tw  
S-Crome 1206 93444  
D-Klingelhofer 1405 10527

Futurity nominated. Fancy ewe lamb, excellent fleece, sired by Crome 1206, National Champion Ram 2012.

**Lot 249 Spring Ewe Lamb**  
Information Sale Day

S-Estes 2362 10293  
Futurity nominated. Early March ewe lamb, will be offering a show quality lamb picked from my ten ewe lambs sired by Estes 2362, first place ram lamb NAILE 2013.

Consigned by:

**Wyncrest**

Mindy Reid  
11152 Reid Rd  
Houstonia, MO 65333  
660/281-1003  
wyncrest2003@yahoo.com  
www.wyncrestfarms.com

**Lot 250 Ram Reid 17-18**  
B-Tr  
S-Reid 15-39 "Essence"  
11069 RR  
D-Reid 13-057 10290 RR

Don't miss out on the first offering of "Essence" lambs. They are tremendous. We are excited about them. This guy will be a great addition.

**Lot 251 Ewe Reid 17-26**  
B-Tr  
S-Reid 15-39 "Essence"  
11069 RR  
D-Reid 13-045 10185 QR

Futurity nominated. This little gal is out of a tremendous mother and raised as a triplet. Watch our website for updates and information.

**Lot 252 Ewe Reid 17-42**  
B-2/17

Information Sale Day  
Futurity nominated. We will have pictures and updated information for her on our website.

**Transportation east along the I-80 corridor is available. Contact Sale Manager for details.**

Consigned by:

**Kay Stadel**

32649 W 171st Court  
Gardner, KS 66630  
816/986-9060

**Lot 253 Ram 17-12**  
B-2017 Tw  
S-Reid 15-39 "Essence"  
11069 RR  
D-Reid 14-47 "Chanel"

Don't miss out on this guy out of "Chanel" and sired by "Essence". He is going to be a great one.

Consigned by:

**Wool Away Farm**

Jerry Millikan  
17070 Mill Creek Rd  
Noblesville, IN 46062  
317/258-0167  
317/294-0964  
jerrymilk20@gmail.com

**Lot 254 Ram Wool Away Farm**  
B-3/1/17 Tw  
S-Reid 14-28 10474 RR  
D-Reid 13-037 10178 QR

**Lot 255 Ewe Wool Away Farm**  
B-2/7/17 Tw  
S-Millikan 15-37 10700 QR  
D-Reid 13-033 10183 QR

Consigned by:

**Hammer's Sheep**

David Hammer  
6738 Hilldale Rd  
Cuba City, WI 53807  
608/7759-4304  
608/778-5104  
davidhammer@centurytel.net

**Lot 256 Ram Hammer 1600 11305**  
B-1/29/16 Tw  
S-K Mohr 303 Tr 10173  
D-Hammer 1206 Sg 10274  
Colored with good fleece and structure.

**Merinos**

Consigned by:

**Stahl Farms**

Tyler Stahl  
742 Fairview Circle  
Wooster, OH 44691  
330/201-4849  
330/464-6453  
stahlz16@yahoo.com

**Lot 271 Ram Stahl Farms**  
B-1/31/17 S  
S-Inbody F1489 27708 QR NN  
D-Smith KLS 812 27963

Sire was the 2015 National Champion Ram. Dam was the 2016 National Champion Ewe. With a pedigree like this behind him, he's sure to be a great addition to your flock.

Consigned by:

**Diller Sheep Farm**

Steven Diller  
9490 Reservoir Rd  
Harrod, OH 45850  
419/649-3527  
419/303-8747

**Lot 272 Ram Diller R403 28101**  
B-1/17/16 Tw  
S-Smith KLS 705 26562  
D-Diller LB 41-S10 26043

**Lot 273 Ewe Diller R399 28096**  
B-1/1/16 S  
S-Randy Frame 142 25749  
D-Diller R309 26850



Buckeye Sheep Farm, OH Grand Champion Natural Colored Ram sold to Jerrold Millikan Family, IN.

**Lot 274 Ewe Diller R411 28099**  
B: 1/8/16 S  
S: Smith KLS 705 26562  
D: Diller LB 34 S 10 26037

Consigned by:

### Schroeder Family Farms

Amy Schroeder  
7744 State Route 613  
McComb, OH 45858  
419/957-5828  
alschroeder@frontier.com

**Lot 275 Ewe Schroeder Family Farms 28072**  
B-3/12/16 Tw  
S-SFF 126 27688  
D-SFF 181 27164

Proceeds from the sale of this ewe will go to support the Merino Show at the 2017 All-American Junior Show. She comes from Hess, Rafter 7 and Calvert bloodlines.

Consigned by:

### Megan's Merinos

Megan Inbody  
4113 Twp Rd 29  
Bluffton, OH 45817  
419/348-5288  
inbody6@yahoo.com

**Lot 276 Ewe Inbody F1675**  
B-9/2/16 Tw  
S-Calvert  
D-Inbody

## Romneys

Consigned by:

### E & C Plank

2871 W Hallett Rd  
Hillsdale, MI 49242  
517/437-2984  
517/462-5675

Facebook.com/E&C Plank

**Lot 281 Ram E/C Plank 1386**  
B-9/17/16 S  
S-Little Hooves 307 QR  
D-Plank 1163

Fall ram lamb, all white, big boned, long fronted and body, a finer fleece than normal. See Facebook for more information. The 307 ram was a Champion at NAILE. We purchased that ram from Shelton Dispersal.

**Lot 282 Ewe E/C Plank 1382**  
B-9/11/16 S  
S-Moore / Little Hooves 244 RR  
D-Plank 1327

Futurity nominated. Very fancy black fall ewe lamb, long fronted, good bone, a finer fleece than normal. See Facebook for more information.

**Lot 283 Ewe E/C Plank**  
B-1/17  
S-Moore / Little Hooves 244 RR  
D-Plank

Futurity nominated. This January born ewe lamb will be picked from the flock a month before the sale. See Facebook for photos and information.

## Rambouillets

Consigned by:

### Kirkpatrick Rambouillets

Doug Kirkpatrick  
1276 Co Rd 1475  
Ashland, OH 44805  
419/651-4074  
kirkewes@yahoo.com

www.kirkpatrickrambouillets.com

**Lot 301 Yearling Ram**  
Information Sale Day

**Lot 302 Yearling Ewe**  
Information Sale Day

Consigned by:

### Inbody Brothers Rambouillets

David Inbody  
4113 Twp Rd 29  
Bluffton, OH 45817  
419/348-5288  
inbody6@yahoo.com

**Lot 303 Ewe Inbody F1671**  
B-9/2/16 Tw  
S-J Bar  
D-Hentge 1228

## Natural Coloreds

Consigned by:

### Toth Farms

Bob Toth  
38510 Jones Rd  
Litchfield, OH 44253  
330/635-1341  
tothfarmsohio@gmail.com

**Lot 321 Ram Toth 270 A041825**  
B-9/3/16 S  
S-"Mammoth Jack" Gehring 0922  
048706 QR  
D-McDaniel Bros MB 3-29  
056595 QR

Sired by "Mammoth Jack". This is our best fall buck. "Mammoth Jack" was NAILE Supreme in 2009.

**Lot 322 Ewe Toth 266 A041824**  
B-9B-9/22/16 Tw  
S-"Mammoth Jack" Gehring 0922  
048706 QR  
D-Bel Mar 13-24 A02205 QR

Sired by "Mammoth Jack". One of our best fall ewe lambs.

Consigned by:

### Stahl Farms

Tyler Stahl  
742 Fairview Circle  
Wooster, OH 44691  
330/201-4849  
330/464-6453  
stahlz16@yahoo.com



National Grand Champion Romney Ewe bred by Southern Oregon Romneys and sold to Katie Hacker, IN.

**Lot 323 Ram Stahl Farms X062427**  
B-1/12/16 S QR NN  
S-Inbody F1489 27708 QR NN  
D-Hy 351 A02811 QR

Sire was the 2015 National Champion Merino; he passes great fleece characteristics to his offspring. This ram's fleece is eye catching with its bold black and white pattern.

**Lot 324 Ewe Stahl Farms X062428**  
B-1/16/16 S RR NN  
S-Inbody F1489 27708 QR NN  
D-Bel-Mar Farm 13-31  
A02786 QR

Sire was the 2015 National Champion Merino. He passes great fleece on to his offspring. Mother is a flashy ewe with silver wool. It shows up in this ewe's top-notch fleece as well. This was the 2016 Junior Fair Champion Ewe at the Wayne County Fair.

**Lot 325 Ewe Lamb Entry**  
Information Sale Day

**Lot 326 Ewe Lamb Entry**  
Information Sale Day

We have a great crop of lambs this year out of our 2015 National Champion Merino and the 2016 Reserve Champion Natural Colored Ram at the Great Lakes Sale.

Consigned by:

### Hyline Farm

Richard & Mary Ann Johnson  
851 Co Rd 23N  
Quincy, OH 43343  
937/585-6193  
937/935-0790  
hylinefarm@watchtv.net

**Lot 327 Ewe Hyline 708**  
B-2/14/07 Tw  
S-Bel Mar 14-05 "Home Boy"  
A02976 RR  
D-Hyline 370 A02817

Futurity nominated. Sire is straight "Homestead" breeding. Dam's dam goes back to SWSC 02-12 with a black Rench grandfa-ther. Young ewe.

Consigned by:

### ALAM Livestock

Austin, Logan, Addison  
& Morgan Inbody  
4113 Township Road 29  
Bluffton, OH 45817  
419/348-0291  
sinbody.si@gmail.com

**Lot 328 Ram Entry**  
Information Sale Day

**Lot 329 Ewe Entry**  
Information Sale Day

**Be sure when you load out to check your lot numbers & make sure you have the right animal.**

Consigned by:

### Wool Away Farm

Jerry Millikan  
17070 Mill Creek Rd S  
Noblesville, IN 46062  
317/258-0167  
317/294-0964  
jerrymilk20@gmail.com

**Lot 330 Ewe Wool Away Farm**  
B-2/25/17 Tw RR  
S-Buckeye Sheep Farm BSF  
1511 060278 RR  
D-Millikan M15-99 060361 RR  
Flashy ewe lamb, great pedigree.

## Columbias

Consigned by:

### Hyline Farm

Richard & Mary Ann Johnson  
851 Co Rd 23N  
Quincy, OH 43343  
937/585-6193  
937/935-0790  
hylinefarm@watchtv.net

**Lot 351 Ewe Johnson 16-62**  
B-9/20/16 Tw  
S-Johnson 15-07 Y10265  
D-Rench 1429 U23061

Futurity nominated. Sire goes back to the Williams ram. Both sides have Kitzan, Frey and Peterson blood. Should be a nice fall lamb to show and add to your flock.

## Finnsheep

Consigned by:

### House Mountain Finnsheep

Naomi Leith Smith  
1765 Jacktown Rd  
Lexington, VA 24450  
540/463-6062

**Lot 361 Ewe Lamb**  
Information Sale Day

**Lot 362 Ewe Lamb**  
Information Sale Day

Both lambs are starter flock quality, profitable, prolific, traditional, white Finnsheep. This lamb crop is some of the best lambs I have ever produced. The flock is enrolled in the NSIP so some of that information will be available by sale time.

## Cotswolds

Consigned by:

### Eade Sheep Farm

Robert Eade  
10086 County Hwy 13  
Addieville, IL 62214  
618/243-6267  
618/218-0163  
rjeade@netwitz.net

**Lot 363 Ewe Entry**  
Information Sale Day  
S-Eade 295 W06746

Sire was National Champion 2015 undefeated as a yearling at the Illinois State Fair, Big E and Louisville. Dam will be out of our show flock the last couple of years.

**ATTEND THE GREAT LAKES SHEEP SHOW & SALE**







Grand Champion Cheviot Ram bred by Budd Martin, OH and sold to Kistler Family, OH.

Consigned by:

**Downs Cheviots**

David & Dianna Downs  
7213 Tent Church Rd  
Lancaster, OH 43130  
740/536-7450  
740/407-7450

**Lot 427 Ewe Downs Cheviots 1709**

B-2/20/17 Tw  
S-Traglia 2902 5978U  
D-Downs 0901 9924J

Consigned by:

**Speedy's Cheviots**

John Fought  
230 West Middlesex Dr  
Carlisle, PA 17013  
717/440-3423  
sheepynuggles@hotmail.com

**Lot 428 Ewe Speedy's Cheviots 1687**

16235J  
B-3/20/16 Tw RR  
S-Traglia TS 201501 8499U  
D-Eaton TJA 10052 10486J RR

This ewe is straight out of our show flock. A young ewe with lots of breed character.

Consigned by:

**Running S Bar**

Roger & Carolyn Smith  
PO Box 190  
Highlandville, MO 65669  
417/443-3265  
417/839-8480

**Lot 429 Spring Ewe Lamb**

Information Sale Day

We have a super exciting set of ewe lambs this year. We will bring a good one for you to check out.

**Polled Dorsets**

Consigned by:

**Westwind Farm**

The Anderson Family  
515 Carpenter Creek Rd  
Hustonville, KY 40437  
606/346-3916

**Lot 441 Ram Westwind 689**

B-10/23/16 S RR  
S-Grand View 1311 P711044 RR  
D-Westwind 376 P717236 RR

This October ram lamb has much potential as a show lamb and a breeding ram. He is RR, long sided, and has excellent Dorset breed character. His paternal grandsire is Riverwood Farms 4890 "Back to Basics".

**Lot 442 Ewe Westwind 405**

B-12/17/16 Tw  
S-Grand View 1311 P711044 RR  
D-Westwind 338 P698206 QR

This December ewe lamb is absolutely gorgeous. She is a twin exhibiting structural correctness and has a pretty head. Her pedigree includes Westwind Farm's most prolific Dorset ewes. Her paternal grandsire is Riverwood Farms 4890 "Back to Basics".

**Montadales**

Consigned by:

**Marshall Sheep Farm**

Chad & Annie Marshall  
1824 Knoll Drive  
Monticello, IL 61856  
217/637-2199  
marsh4408@yahoo.com

**Lot 461 January Ram Lamb**

Information Sale Day

**Lot 462 February Ram Lamb**

Information Sale Day

We had intentions of sending a female for our Great Lakes debut, unfortunately a buck heavy lamb crop changed those plans...end result, our loss is your gain. These two fellas will be big hipped, big bodied with length to burn, sure to be a solid fit in anyone's program. Follow us on Facebook and watch for pictures and information closer to the sale.

Consigned by:

**Shull Montadales**

Randall Shull Family  
4619 Crestline Rd  
Bucyrus, OH 44820  
419/562-6794  
419/834-0577

**Lot 463 Spring Ram Lamb**

Information Sale Day

Still early, looking at a triplet son of the 2013 Champion Ewe at the Ohio State Fair by first place slick shorn ram lamb 2016 Ohio State Fair.

**Lot 464 Spring Ewe Lamb**

Information Sale Day

Several nice ewe lambs to pick from. She will be one you can show.

Consigned by:

**Little Rest Farm**

Blair Family Montadales  
105 St Rt 56 SW  
London, OH 43140  
740/852-3148  
614/795-7951  
Mblair2@hotmail.com

**Lot 465 Spring Ram Lamb**

Information Sale Day

**Lot 466 Spring Ewe Lamb**

Information Sale Day

**Lot 467 Spring Ewe Lamb**

Information Sale Day

Consigned by:

**Melvin Family**

John Melvin  
9347 White Oak Rd  
Mount Sterling, OH 43143  
740/437-7443  
740/207-0786  
pjmelvin46@hotmail.com

**Lot 468 Ram Lamb Entry**

Information Sale Day

I have a large selection to pull from, just not sure yet which one.

**Southdowns**

Consigned by:

**Hidden Acres**

Alex Tuggle  
10035 Quarry Rd  
Amherst, OH 44001  
740/262-5084  
tuggle.2016@gmail.com

**Lot 476 Ewe Lamb Entry**

Information Sale Day

**Lot 477 Ewe Lamb Entry**

Information Sale Day

We have changed our farm name to Hidden Acres. Our ewe lambs will be out of one of our two stud rams, either our Circle J ram or our Forsee x Hired Hand ram. Please check Facebook closer to the sale for updates.

Consigned by:

**MB Genetics**

Mike & Barbara Bishop  
W4628 Hall Rd  
Rio, WI 53960  
608/347-5580  
southdowns@mbgenetics.com  
mbgenetics.blogspot.com

**Lot 478 Fall Ram Lamb**

Information Sale Day

Pending DNA results, entry will be by MB Genetics 12F-X80 "Valedictorian", 2013 National Senior Champion or MB Genetics 1-680 "Impression", sire of many champion ewes and futurity winners.

**Lot 479 Fall Ewe Lamb**

Information Sale Day

Our fall ewe lambs have won the ASBA fall futurity five consecutive years, 2012 through 2016. Check our BlogSpot or the MB Genetics Facebook page in mid-May for photos and pedigrees of final entries. All ewe lambs will be Futurity nominated.

**Lot 480 Fall Ewe Lamb**

Information Sale Day

The ewe lambs are sired by MB Genetics 12F-1972 "Vision" (sire of the 2016 NAILE Jr Show Grand Ewe), Valedictorian, or MB Genetics 14-57V (full sibling to Cover Girl).

**Lot 481 Spring Ewe Lamb**

Information Sale Day

Futurity nominated. Check our Facebook page or BlogSpot for photos and pedigrees of entries mid-May.

Consigned by:

**Meadow Crest Farm**

Nevin Zerby  
4500 Twp Rd 21  
Marengo, OH 43334  
419/656-7126  
zerby.8@osu.edu

**Lot 482 Ram MCF 7-1**

B-9/15/16 Tw  
S-A&M 4T174 Tw AA5450 RR  
D-BSF 1374 BB5 RR

MCF 7-1 is a thick, well balanced, complete ram with great breed character. His sire, A&M 4T174 was sired by "Interstate" and was out of a Shultz ewe, Interstate is sired by New Generation, BSF 1374 is sired by Oldenburg 10-1001 who was also sired by New Generation.

**Lot 483 Spring Ewe Lamb**

Information Sale Day

S-A&M 4T174 AA5400 RR



Grand Champion Southdown Ewe bred by MB Genetics, WI and sold to Logan Crawford, OH.

**Lot 484 Spring Ewe Lamb**

Information Sale Day  
S-A&M 4T174 AA5400 RR

We were still lambing at the time of entries. We will be bringing two March born ewe lambs.

Consigned by:

**Ferguson Southdowns**

Bradley Ferguson  
610 Kilgore Rd  
Jackson Center, PA 16133  
814/786-9457  
724/699-3846  
geibelfarm142@gmail.com

**Lot 485 January Ram Lamb**

Information Sale Day  
S-B Ferguson 1059 BB882

Will be DNA tested, from a certified scrapie flock.

**Lot 486 Yearling Ewe**

Information Sale Day  
S-NLSL 14012 ET  
AA4864 QR NN

**Lot 487 Yearling Ewe**

Information Sale Day  
S-NLSL 14012 ET  
AA4864 QR NN

**Lot 488 January Ewe Lamb**

Information Sale Day  
S-B Ferguson 1059 BB882

**Lot 489 February Ewe Lamb**

Information Sale Day  
S-NLSL 14012 ET  
AA4864 QR NN

Consigned by:

**Wyncrest**

Mindy Reid  
11152 Reid Rd  
Houstonia, MO 65333  
660/281-1003  
wyncrest2003@yahoo.com  
www.wyncrestfarms.com

**Lot 490 Ewe Lamb**

B-3/17  
S-Forsee R-16-122 Southern  
Pride BB6993 RR  
D-Reid 12-077 ZB658 RR

This little gal will be a special girl. She is really complete and built right. Southern Pride did a tremendous job. Watch our website for pictures.

**Lot 491 March Ewe Lamb**

Information Sale Day

Check out our website for pictures and updates on our entries. We are super pleased with our Forsee bucks and their results. We think you will like them too.

**Contact the  
Sales Manager for  
Help with your  
Trucking Needs**



Champion Shropshire Ewe was bred by Rife Shropshires, OH and sold to Sando Family, OH.

## Shropshires

Consigned by:

### Stahl Farms

Tyler Stahl  
742 Fairview Circle  
Wooster, OH 44691  
330/201-4849  
330/464-6453  
stahlz16@yahoo.com

**Lot 501 Ram Lamb**  
Information Sale Day

**Lot 502 Ewe Lamb Entry**  
Information Sale Day  
We are really excited about our lambs this year. We have a good crop out of an Adams ram we purchased in 2015, as well as a ram we purchased from Schoolhouse Shropshires in 2014.

Consigned by:

### Isler Shropshires

1340 Klingel Rd  
Prospect, OH 43342  
740/360-7682  
islerjk@ngamail.net

**Lot 503 Ewe Isler 1754**  
B-1/29/17 Tw  
S-Isler 1660 M455707 RR NN  
D-Isler 1456 M450888 QR NN  
1660 is an "Indy" son, Champion at the Indiana State Fair.

**Lot 504 Ewe Isler 1763**  
B-2/1/17 S  
S-Isler 1662 "Buzz" M455706 RR  
D-Isler 902 M438610 QR

**Lot 505 Ewe Isler 1778**  
B-2/17/17 Tw RR NN  
S-Isler 1662 "Buzz" M455706 RR  
D-SS Shrops 7-12  
M433650 RR NN

Consigned by:

### Rocks & Rills Farm

Wm & Christina Weston  
20 Weston Rd  
Hancock, NH 03449  
603/899-9735

**Lot 506 Ewe Wm Weston 297**  
**M456751**  
B-3/6/16 Tw RR NN  
S-Rife's 15-007 Hornet Tw  
M452944 QR  
D-Wm Weston 282 Sg M451899

**Lot 507 Ewe Wm Weston 304**  
B-11/4/16 Tw  
S-Rife's 15-007 Hornet Tw  
M452944 QR  
D-Wm Weston 270 Tw M449248

A very stylish lamb with lots of breed character.

Consigned by:

### SKB Shropshires

Shane & Kim Barnes  
122 Browns Creek Rd  
Sycamore, PA 15364  
724/852-2673  
304/282-7225  
kim.barnes@mail.wvu.edu

**Lot 508 Yearling Ewe**  
Information Sale Day

**Lot 509 February Ewe Lamb**  
Information Sale Day

**Lot 510 February Ewe Lamb**  
Information Sale Day

Consigned by:

### Moeller Shrops & Club Lambs

Brian Moeller  
2851 Addison Dr  
Grove City, OH 43123  
614/206-7403  
moeller.49@hotmail.com

**Lot 511 Fall Ewe Lamb**  
Information Sale Day  
I will bring one of my fall lambs sired by Mrozinski 13-14 or Moeller 4904.

Consigned by:

### Melvin Family

John Melvin  
9347 White Oak Rd  
Mount Sterling, OH 43143  
740/437-7443  
740/207-0786  
pjmelm46@hotmail.com

**Lot 512 Yearling Ram**  
Information Sale Day

**Lot 513 Ewe Melvin 5787**  
Yearling Ewe  
Information Sale Day  
We just bled these. I'm sure they will test well. 5787 is a super thick ewe, can go as a market lamb producer and as a registered Shropshire.

## Oxfords

Consigned by:

### Thoma Oxfords

Gerald & Vicki Thoma  
28468 SR 172  
Kensington, OH 44427  
330/223-1848

**Lot 521 February Ewe Lamb**  
Information Sale Day  
S-R Brockman 100 297426 RR  
D-Thoma RR

**Lot 522 Information Sale Day**  
S-R Brockman 100 297426 RR  
D-Thoma

Sire of these two ewe lambs is 40 inches with light color and great extension. Don't miss these two.

Consigned by:

### Daniels Oxfords

Kermit & Luann Daniels  
14040 W IL Rt 26-72  
Forreston, IL 61030  
815/275-6237  
kldaniels1@gmail.com

**Lot 523 Ram Daniels 949**  
B-2/16/17 S RR  
S-D Hall 16-1132 300691 RR  
D-Daniels 894 299324 RR



Reserve Champion Shropshire Ewe bred by McCabe Shrops, OH and sold to William Weston, NH.

This ram goes back to the National Champion Ram of Edgewood.

**Lot 524 Ewe Daniels 944**  
B-2/9/17 Tr RR  
S-D Hall 16-1132 300691 RR  
D-Daniels 886 298287 QR

Futurity nominated. All of these lambs are out of our stud ram we call "Mr. Wooly".

**Lot 525 Ewe Daniels 955**  
B-2/19/17 Tw RR  
S-D Hall 16-1132 300691 RR  
D-Daniels 885 298386 QR

Futurity nominated.

Consigned by:

### Vondenhuevel Oxfords

Kaleb Vondenhuevel  
06085 St Rt 197  
Wapakoneta, OH 45895  
419/230-5821

**Lot 526 Ram Vondenhuevel Oxfords 1710**  
B-1/10/17 S  
S-Haymaker 1509 299368  
D-Vondenhuevel 1001 299874

Dam goes back to Hatfield. This is the first Oxford we bought and have kept all of ewe lambs out of 1001 dam.

**Lot 527 January Ewe Lamb**  
S-Lobdell 1603 298213 RR  
Information Sale Day  
Lobdell 1603 was the fall ram that we bought at the Big Ohio Sale Weekend in 2016.

**Lot 528 February Ewe Lamb**  
Information Sale Day  
S-Lobdell 1603 298213 RR  
We have a nice selection of ewe lambs to pick from.

Consigned by:

### Reid Family Oxfords

Steve Reid  
11152 Reid Rd  
Houstonia, MO 65333  
660/281-0739  
wyncrest2003@yahoo.com  
www.reidfamilyoxfords.com

**Lot 529 Ewe RFO 16-23 300957**  
B-3/2/16 Tw RR  
S-RFO 517 288461 RR  
D-RFO 8086 292685

This yearling ewe is out of the keeper pen. She is bred to be good.

**Lot 530 Ewe RFO 16-49**  
B-9/17/16 S RR  
S-RFO 14-76 "Pursuit"  
299269 RR  
D-RFO 14-20 299101 RR

This is a tremendous fall ewe lamb. She is a pick in the pen.

## Suffolks

Consigned by:

### Renn Vue Farms

Terry Renn  
5674 Stein Rd  
Pigeon, MI 48755  
989/551-2214  
rennvuefarms@airadv.net  
www.rennvuefarms.com

**Lot 541 Spring Ram Lamb**  
Information Sale Day  
Will be bred similar to our Champion at Maryland, Kentucky and Keystone.

**Lot 542 Spring Ewe Lamb**  
Information Sale Day  
We will make our final decision after they are weaned.

Consigned by:

### E.B. Suffolks

Eric L. Brun  
1000 W Powell Rd  
Powell, OH 43065  
614/403-1436

**Lot 543 Ewe EB Suffolks 351 643211**  
B-1/16/16 Tw RR  
S-Double L 13474  
630805 RR NN  
D-EB Suffolks 309 626268 RR

The Double L ram was Champion at Reno. He sires big boned, big bodied sheep that grow fast. 309 is a Tebow daughter out of a Ruby Mountain ewe.

## Hampshires

Consigned by:

### Sunny Hill Farm

Kevin Kron  
1036 Townline Rd  
Alden, NY 14004  
716/725-5237  
ktsunnyhillfarm@aol.com  
Facebook.com/Sunny Hill Farm

**Lot 551 Spring Ewe Lamb**  
Information Sale Day  
S-Fleener 1509 599281 RR NN  
We will consign a good ewe lamb that will be a great addition to your flock. We strive for correctness and consistent breed character.

Consigned by:

### Sonshine Acres

Megan Yuricic  
20862 Ryan Rd  
Meadville, PA 16335  
814/333-9251  
814/807-4931  
wwclark@windstream.net

**Lot 552 Ewe Sonshine Acres 62000D**  
B-2/1/16 Tw  
S-Heishman 3 ADH 14-97  
598864 RR  
D-Sonshine Acres 120241  
39883D

Good Hampshire characteristics. This ewe was from my grandparents flock, Sonshine Acres. Lineage goes back to Herring, Hope and Sonshine Acres.

**NOTE: Information on additional entries will be made available at the sale.**

MAY 27-28, 2017

WOOSTER, OHIO



Grand Champion Hampshire Ewe bred by Double Bar D, OH and sold to Royal Hamps, NY.

Consigned by:

**Double Bar D**  
Debbie & Denise Deal  
9818 Navarre Rd SW  
Navarre, OH 44662  
330/879-5327  
ddeal1974@aol.com

**Lot 553 Spring Ram Lamb**  
Information Sale Day

**Lot 554 Yearling Ewe**  
Information Sale Day

**Lot 555 Spring Ewe Lamb**  
Information Sale Day

Consigned by:

**Jadewood Valley Hamps**  
Steve & Stacy Taylor  
1467 Ringgold Timblin Rd  
Timblin, PA 15778  
814/360-2161  
stctylr@aol.com

**Lot 556 Ram Lamb**  
Information Sale Day

**Lot 557 Yearling Ewe**  
Information Sale Day  
This year's entries will again be sired by our Hickman ram. He sires good footed, complete sheep with eye appeal and lots of breed character.

Consigned by:

**Erwin Farms**  
Dan Erwin  
14101 Boundary Rd  
Richwood, OH 43344  
937/578-8303  
937/578-3108  
dcerwin4@hardinnet.com  
www.erwinfarms.com

**Lot 558 Ewe Erwin 1672**  
B-1/29/16 Tw RR  
S-Slack 5160 601053 RR  
D-Erwin 14060 49179D RR  
She will show up slick shorn. On her bottom side you can find Neal, Wheaton, Hancock, Hubbard and Hickman genetics. Her daddy also sired the top selling Hamp ewe lamb at the Great Lakes Sale last year.

**Lot 559 February Ewe Lamb**  
Information Sale Day  
We need a bit of time to narrow down our ewe lamb pick. She will be sired by one of our Slack rams. We will bring one of the same quality as the top selling ewe lamb from last year. She will be slick shorn. Keep checking our website for updates.

## Polypays

Consigned by:

**L & K Sheep Co.**  
Kayla Flinn  
6563 TR 28  
Jenera, OH 45841  
419/306-2451  
419/889-5324  
flinn\_13@hotmail.com  
Facebook.com/L&K Sheep Co

**Lot 571 Ewe L&K 1706**  
B-9/15/16 Tw  
S-UK 12-5482 20872 QR  
D-Double E P74 92689  
This ewe's full sister was our lead yearling ewe in our show flock last year. She is a correct and well balanced ewe, she might not be the biggest but she has a great fleece to complement her structural correctness.



Champion Polypay Ram bred by L&K Sheep Co. OH and sold to James Hubbard, OH.

**Lot 572 Ewe L&K 1710**  
B-11/1/16 Tw  
S-UK 12-5482 QR  
D-L&K 1520 94324 RR  
This ewe's grand dam was the 2013 National Champion Ewe. This ewe lamb is still green but with time will come into herself. Given her lineage she will be a productive ewe. The 2013 National Champion ewe lamb at 9 month of age and has produced 11 lambs in her lifetime and has raised all of them herself at 5 years old.

## Dorset Wether Sires & Dams

Consigned by:

**Myers Polled Dorsets**  
Steve, Pat & Tyler Myers  
4450 St Rt 274 E  
Rushsylvania, OH 43347  
937/468-2035  
937/935-6715  
sptmyers@centurylink.net

**Lot 581 Spring Ewe Lamb**  
Information Sale Day  
S-"White Zombie" Heisendorffer  
"White Zombie" is sired by "Rally" out of "Hine's" dam.

## Crossbred / Unregistered Wether Sires & Dams

Consigned by:

**Jadewood Valley Farms**  
Steve & Stacy Taylor  
1467 Ringgold Timblin Rd  
Timblin, PA 15778  
814/360-2161  
stctylr@aol.com  
www.jadewoodvalley.com

**Lot 591 Ewe Lamb**  
Information Sale Day

**Lot 592 Ewe Lamb**  
Information Sale Day  
We will be bringing the same quality of females as our Champion Wether Dams the past several years. They will be sired by either our 4D Large son or our Scandalous son.

Consigned by:

**Budd Martin & Family**  
5297 Bullhead Rd  
Willard, OH 44890  
567/224-0095  
buddmartincheviots@gmail.com  
Facebook.com/budd martin  
family sheep farm

**Lot 593 Spring Ram Lamb**  
Information Sale Day

**Lot 594 Spring Ewe Lamb**  
Information Sale Day

**Lot 595 Spring Ewe Lamb**  
Information Sale Day  
All of our lambs will be sired by our Cook ram or our new ram purchased at the 2016 Midwest Sale from Schmitz Club Lambs from Iowa. He is a registered Hampshire ram.

## NOTES:

**ATTEND THE GREAT LAKES SHEEP SHOW & SALE**

**NOTES:**

# CONSIGNOR INDEX

## TUNIS

Aubrey Gerhardt	25
Backyard Tunis	6 - 7
Barnes Farms Genetics	4 - 5
Big Time Tunis	70 - 71
Big Walnut Livestock	49 - 52
Brown Family Tunis	64
Bruns Tunis	37 - 43
Craft's Tunis	65 - 69
Creekside Tunis	21
Inn at Honey Run	63
J & J Suffolk & Tunis	8 - 9
JET Tunis	44 - 48
MJM Family Farm	57 - 59
Red Barn Farm	15 - 18
Riverwood Farms	53 - 56
Shadybrook Farm	19 - 20
Sonshine Acres	14
Swartz & Talley Tunis	10 - 13
Swihart Moonlight Tunis	60 - 62
Tammy Westcott & Family	22 - 24
Triange Farm Tunis	28 - 29
Tri-Star Stock Farm	26 - 27
Westwind Farm	30 - 36
Woolly Hollow Farm	1 - 3

## WHITE BORDER LEICESTERS

Allen-Dale	105
Deakin Family Farms	120 - 121
Deakin, Colin	122 - 123
Jadewood Valley Farm	111 - 116
Maybe Tomorrow Farm	117
Siegmund Family Farm	104
Sunnyhill Farm	103
Travis Johnson	106 - 110
Vast Plains	101
Wool Away Farm	118 - 119
ZNK Border Leicester	102

## NATURAL COLORED BORDER LEICESTERS

Deakin, Tiffany	161 - 164
PW Sheep Farm	158 - 159
Someday Soon Farm	154 - 157
Vast Plains	151
Wool Away Farm	160
ZNK Border Leicester	152 - 153

## WHITE LINCOLNS

Boersma Ranch	207 - 210
Chaotic Farm	213
Garges Girls Farm	201 - 202
Hammer's Sheep	214 - 215
Liberty Farms	216 - 217
Rader Lincoln	203 - 206
Liberty Farms	216 - 217
Sando Farms	211 - 212

## NATURAL COLORED LINCOLNS

Breckenridge Farms	234 - 240
Chaotic Farm	247
Hammer's Sheep	256
Kay Stadel	253
Kruse Farms	242 - 244
Liberty Farms	248 - 249
Rader Lincoln	233
Richard Craig	241
Rocks & Rills Farm	245
Sando Farms	246
West Lincoln	231 - 232
Wool Away Farm	254 - 255
Wyncrest	250 - 252

## MERINOS

Diller Sheep Farm	272 - 274
Megan's Merinos	276
Schroeder Family Farms	275
Stahl Farms	271

## WHITE ROMNEYS

E/C Plank	281 - 283
-----------	-----------

## RAMBOUILLETS

Inbody Bros	303
Kirkpatrick Rambouilliets	301 - 302

## NATURAL COLOREDS

ALAM Livestock	328 - 329
Hyline Farm	327
Stahl Farms	323 - 326
Toth Farms	321 - 322
Wool Away Farm	330

## COLUMBIAS

Hyline Farm	351
-------------	-----

## FINNSHEEP

House Mountain Finnsheep	361 - 362
--------------------------	-----------

## WHITE COTSWOLD

Eade Sheep Farm	371
-----------------	-----

## CHEVIOTS

Bill Lawter	426
Budd Martin & Family	422 - 423
Downs Cheviots	427
E/C Plank	419 - 420
Hoffman / Arvin	421
J Susan Traglia Cheviots	410 - 412
Rincker Land & Livestock	424 - 425
Rising Sun Cheviots	401 - 403
Ron & Barb Yochum	415 - 418
Running S Bar	429
Speedy's Cheviots	428
Running S Bar	429
Sunnyhill Farm	404
TRC Farms	413 - 414

TW Cheviots	406 - 409
Wittel Cheviots	405

## POLLED DORSETS

Westwind Farm	441 - 442
---------------	-----------

## MONTADALES

Little Rest Farm	465 - 467
Marshall Sheep Farm	461 - 462
Melvin Family	468
Shull Montadales	463 - 464

## SOUTHDOWNES

Ferguson Southdownes	485 - 489
Hidden Acres	476 - 477
MB Genetics	478 - 481
Meadow Crest Farm	482 - 484
Wyncrest	490 - 491

## SHROPSHIRE

Isler Shrops	503 - 505
Melvin Family	512 - 513
Moeller Shrops & CL	511
Rocks & Rills Farm	506 - 507
SKB Shropshires	508 - 510
Stahl Farms	501 - 502

## OXFORDS

Daniels Oxfords	523 - 525
Reid Family Oxfords	529 - 530
Thoma Oxfords	521 - 522
Vondenhuevel Oxfords	526 - 528

## SUFFOLKS

EB Suffolks	543
Renn Vue Farms	541 - 542

## HAMPSHIRE

Double Bar D	553 - 555
Erwin Farms	558 - 559
Jadewood Valley Farm	556 - 557
Sonshine Acres	552
Sunnyhill Farm	551

## POLYPAYS

L&K Sheep Co	571 - 572
--------------	-----------

## DORSET WETHER SIRES & DAMS

Myers Polled Dorset	581
---------------------	-----

## CROSSBRED / UNREGISTERED WETHER SIRES & DAMS

Budd Martin & Family	593 - 595
Jadewood Valley Farms	591 - 592

**ATTEND THE GREAT LAKES SHEEP SHOW & SALE**

**NOTES:**

**SUBSCRIBE NOW TO**  
**The Banner**  
*Sheep Magazine*



*The nation's largest all breeds sheep magazine!*



Flock Name \_\_\_\_\_

Name \_\_\_\_\_

Address \_\_\_\_\_

City \_\_\_\_\_

State \_\_\_\_\_ Zip \_\_\_\_\_

Telephone \_\_\_\_\_

- 1 Year \$25.00
- 2 Years \$45.00
- 1 Year Canada or Mexico \$60.00



*Must be paid in U.S. Funds*

**[www.bannersheepmagazine.com](http://www.bannersheepmagazine.com)**

**P.O. Box 500 • Cuba, IL 61427 • (309) 785-5058 • Fax: (309) 785-5050**

**MAY 27-28, 2017**

**WOOSTER, OHIO**

**ATTEND  
THE  
GREAT  
LAIKES  
SHOW  
& SALE**

**Return To:  
Banner Sale Management Service  
P.O. Box 500  
Cuba, IL 61427**

**FIRST CLASS MAIL**