

GARY U
26 SEP 2014 - PAGE - UCEM - PALL MALL, TN

Gary Upchurch

Memorial Photos Flowers

Share E

[Learn about removing the ads from this memorial...](#)

Birth: Sep. 2, 1950
Death: Mar. 27, 1962

Burial:
[Upchurch Cemetery](#)
Pall Mall
Fentress County
Tennessee, USA

[Edit Virtual Cemetery info](#) [2]

Created by: [Marvin & Samme Templin](#)
Record added: Sep 25, 2010
Find A Grave Memorial# 59179188



Added by: [Ronald Bicknese](#)



Added by: [Marvin & Samme Templin](#)

Records for the Richard U, III, Claburn U, I Subclan - From
email Megan (U) Oliphint to RPU 27 APR 2015 & RPU
Research - 28 APR 2015

Three Upchurches has
FROM FIND A GRAVE

City of Lubbock Cemetery
Lubbock
Lubbock County
Texas, USA

James Virgil Upchurch

Birth: Jun. 13, 1918
Death: Feb. 22, 2013

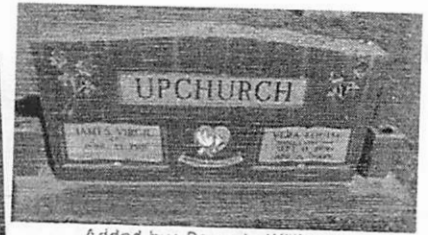

Added by: Perry L. Williams

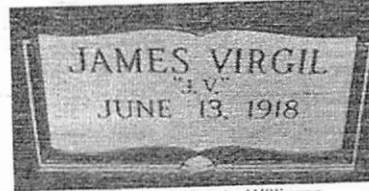

Added by: Perry L. Williams

Upchurch, Charles Reginald 8139740
b. Jul. 10, 1949 d. Jan. 26, 1950

Upchurch, James Virgil 86400756
b. Jun. 13, 1918 d. Feb. 22, 2013

Upchurch, Vera Louise 35645188
b. Sep. 11, 1920 d. Apr. 6, 2009

Created by: Perry L. Williams
Record added: Mar 07, 2012
Find A Grave Memorial# 86400756



Added by: David Sifford

- I. RICHARD U, III - HEAD OF CLAN
- A. CLABURN U, I
- 1. LUNSFORD U
- a. JAMES JOHN U
- i. W^m HERSHEL U
- Δ (1) JAMES VIRGIL U
- Δ MD (1) VERNA LOUISE MCGINNIS
- Δ (A) JAMES MICHAEL U
- MD (1) TRISHA --
- Δ (1) MEGAN U
- Δ MD (1) ~~GARY~~ OLIPHANT
GUY
- Δ (B) GARY U
- MD (1) BRACKY --

Vera Louise Upchurch

Birth: Sep. 11, 1920
Death: Apr. 6, 2009

Vera Louise Upchurch, 88, of Lubbock passed away Monday, April 6, 2009. She was born September 11, 1920 in Paris, Texas to Albert and Vera McGinnis. She married James Virgil Upchurch October 11, 1942 in St. Louis, Mo. and moved to Lubbock in December of 1949. She was a member of Temple Baptist Church.

Her survivors include her husband of 65 years, James V. Upchurch of Lubbock; two sons, Mike Upchurch and wife Trisha of Austin, Gary Upchurch and wife Bracky of Lubbock; four grandchildren, Megan Oliphint and husband Guy of New York City, Matt Upchurch of Houston; Brett Upchurch of Lubbock and Brax Upchurch of Lubbock.

Services will be held 2 p.m. Thursday, April 9, 2009 at Sanders Funeral Home Memorial Chapel. Burial will follow at the City of Lubbock Cemetery under the direction of Sanders Funeral Home.

NOTE: THE FOLLOWING
ARE SONS OF (A) or (B)

- Δ (1) MATT U - HOUSTON, TX
- Δ (2) BRETT U - LUBBOCK, TX
- Δ (3) BRAX U - LUBBOCK, TX

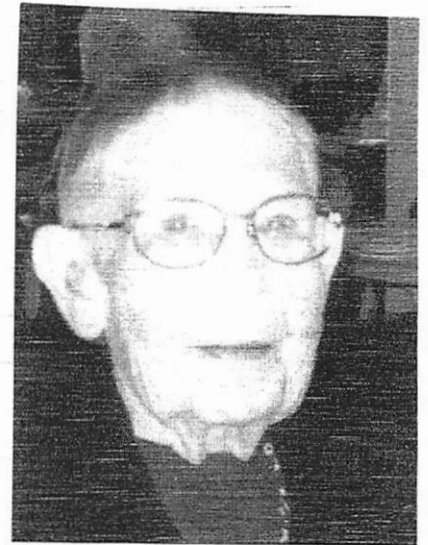

Added by: David Sifford

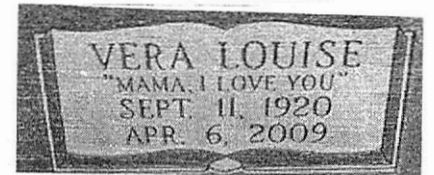

Added by: Perry L. Williams

Created by: David Sifford
Record added: Apr 08, 2009
Find A Grave Memorial# 35645188



Cemetery Photo
Added by: Dennis Alan Deel

- Marilyn Dahl
Added: Apr. 6, 2009

GARY

4

○ THE FOLLOWING NAME & EMAIL ADDRESS WAS IN A GROUP ROBERT F. BARRS EMAILED ON 23 SEP 2014 TO TELL THEM MYSPACE IS BEING DISCONTINUED. THEY ARE NEW TO MY SYSTEM I SENT A NOTE TO ALL ON 24 SEP 2014.

"Gary Upchurch" <rup441@hotmail.com>

○ 1 OCT 2014 Entered as Geo-per base 21

- ① See Obituary of Lonnie Wayne U who died 14 JUL 2000 at age 56 in Dallas, TX

I - - - U

A. M. CARROLL U - surviving father

1. LONNIE WAYNE U "LOW" b about 1944 ()
d 14 JUL 2000 (Dallas, TX) (Bur-?)

md (1st) - - - (?)

md (2nd) about 1969 () Dianne - -

a. STEPHANIE U b about 1965

md () - - SMITH - lives in
FT WALTON BEACH, FL - 3 sons

b. WENDY U - lives Arlington, TX

c. WILLIAM U - lives Naperville, IL

2. CAROLYN U md () - - CHANDLER - Arlington, TX

3. BARBARA U - lives Dallas, TX

4. DARIUS MITCHELL U - lives Seattle, WA

5. GARY U - lives St Petersburg, FL

6. RAYMOND U - lives Dallas, TX

- ② NOTE: Proof is inadequate but the M. CARROLL U in

① above may be MITCHELL CARROLL U and he may be the son of WILLIAM EDWARD U of the James

U, IV / Burrnell U subclan - Burrnell Miller U line. A

Possible sequence: I. WILLIAM EDWARD U md 1897 () ROSA WAINERY

A. MITCHELL U b 1899 d 1974

However - the 1910

census records do

not support this

proposal

I. M. CARROLL U .

a. LONNIE WAYNE U

- RPU 7 AUG 2000

GARY

U

○ From It's 11 SEP 1991 Isa NMN Reyes D R PH.
Extracted from 11 JUN 1991 Issue of Leaders Union Vandalia, IL

I. Herman U md Veda Perry

A. Herbert R. U^{II} b 28 AUG 1921 (Fayette Co, IL)
& 6 JUN 1991 (Decatur, IL) (Bar-Zion Cem.,
Boody, IL) md Bernice Elaine Hodson d 1966

1. Gary, U^I - In June, 1991 lived in Mattoon, IL
2. Eugene Miller - Steppson - In June 1991 lived
in Rantoul, IL
3. Nancy U md (?) - - Grant. They live in
Decatur, IL as of JUN 1991
4. Debbie U md (?) - - Markham. They live in
Pana, IL as of JUN 1991.

∩ He had 6 grandchildren as of 6 JUN 1991

GARY

4

① FROM 1995 CD-ROM

Upchurch B	105 N Park	Breckenridge	CO 80424	303-453-0196
Upchurch Betty J	900 Garfield Ave	Carbondale	CO 81623-1861	303-963-2124
Upchurch Lois E	109 Birch Av	Castle Rock	CO 80104-2225	303-688-5318
Upchurch C S Jr	713 Hackberry Dr	Colorado Springs	CO 80911-1824	719-392-1311
Upchurch Gary	8296 Telegraph Dr	Colorado Springs	CO 80920-7071	719-282-0883
<u>Upchurch Gary</u>	8296 Telegraph Dr	Colorado Springs	CO 80920-7071	719-282-9008
Upchurch Gary & Nancy	3355 Parade Circle East	Colorado Springs	CO 80917-2928	719-574-9030
Upchurch John B	4808 Palmer Park Blvd	Colorado Springs	CO 80915-2103	719-596-2176

② Address in Denver, CO Phone Book OCT 1974 AC 303

Copied 3 JUN 1975

Gary Upchurch
 955 NOME ST
 Denver, CO 802XX
 (303) 341-1828

**

NOME

3900-5199 = 80239

1900-007 = 80232

GARY Upchurch

Phone book 1979

Gary Upchurch }
8500 Broadway } IN AF
Houston, TX 77017 }

- ① Gary U is single, graduate of SIU at Carbondale, IL. Served in Armed Forces. Now a civilian employee at White Sands, NM Project. Mother lives with him and has for several years. Gary is son of Omar U & gr of William Alvin U of the John U, III / Samuel U Sudan. (27, Pg 205).

GARY

U

○ FROM 1995 CD-ROM

Upchurch Gary	619 Conner	Noblesville	IN	46060	317-773-4376
Upchurch Gary	619 Conner	Noblesville	IN	46060	317-773-4376
Upchurch Howard	501 Dorchester Dr	Noblesville	IN	46060-9032	317-877-6707
Upchurch Elmer	215 W College St	North Vernon	IN	47265-2001	812-346-2526
Upchurch William E		North Webster	IN	46555	219-834-4636

GARY
XID 38586

GARY

U

XID-38586

○ FROM 1995 CD-ROM

Upchurch Rayburn L
Upchurch Gary
Upchurch Gary
Upchurch L
Upchurch Waylon

634 Lazy River St
906 Ridgelane
906 Ridge Ln
1800 N Stanton St
5445 Connors Ln

Duncanville
Eastland
Eastland
El Paso
El Paso

TX 75116 214-780-7722
TX 76448 817-629-2473
TX 76448-4311 817-629-2473
TX 79902-3548 915-544-8338
TX 79932-3040 915-833-1537

Gary U = Gary Eugene U (XID-38586), whom tel

GARY

U

○ FROM 1995 CD-ROM

Upchurch Andrew P	824 Bittersweet Ln	Anderson	IN	46011-2402	317-649-7004
Upchurch Kenneth W	3701 E Blue Bird Ln	Bloomington	IN	47401-9580	812-334-3664
Upchurch Kim R	4040 N State Rd	Brownsburg	IN	46112-9708	317-852-8180
Upchurch Clayton	5151 Leadline Rd	Centerville	IN	47330-9748	317-855-5523
Upchurch Keith		Cross Plains	IN	47017	812-667-5425
Upchurch James L	114 Concord Ct	Dyer	IN	46311-1306	219-865-2348
Upchurch Larry		Economy	IN	47339	317-886-5811
<u>Upchurch Gary</u> ↗		Fishers	IN	46038	317-594-0408
Upchurch Martin	9700 River Oak Ln E	Fishers	IN	46038	317-578-3642

GARY

U

○ FROM 1995 CD-ROM

Upchurch Sally
Upchurch Robert G
Upchurch Charles M
Upchurch Gary
Upchurch Jerry
Upchurch Gary ↗

7 San Mateo Av
110 Avenue A
2869 Lancer Ln
125 Steiner Dr
206 N William Dr

Jefferson
Jonesboro
Keithville
Lafayette
Lafayette
Merryville

LA 70121-2223 504-833-4130
LA 71251-3508 318-259-2827
LA 71047-8835 318-925-3654
LA 70508-6016 318-989-9876
LA 70506-7316 318-984-0669
LA 70653 318-825-8929

GARY

U

○ FROM 1995 CD-ROM

Upchurch Sally
Upchurch Robert G
Upchurch Charles M
Upchurch Gary ↑
Upchurch Jerry
Upchurch Gary

7 San Mateo Av
110 Avenue A
2869 Lancer Ln
125 Steiner Dr
206 N William Dr

Jefferson
Jonesboro
Keithville
Lafayette
Lafayette
Merryville

LA 70121-2223 504-833-4130
LA 71251-3508 318-259-2827
LA 71047-8835 318-925-3654
LA 70508-6016 318-989-9876
LA 70506-7316 318-984-0669
LA 70653 318-825-8929

GARY

U

○ FROM 1995 CD-ROM

Upchurch Diane S	3509 Lanell Dr	Bossier City	LA	71112-3710	318-742-0704
<u>Upchurch Gary</u> ↑	308 Brownlee Cir	Bossier City	LA	71111-2043	318-742-4116
Upchurch Janice Vowell Hairsty	2352 Barksdale Blvd	Bossier City	LA	71112-3202	318-747-3749
Upchurch John & Amy	3509 Lanell Dr	Bossier City	LA	71112-3710	318-746-6099
Upchurch R E	Hilly Rd	Dubach	LA	71235	318-777-3631
Upchurch M J	Crestvw Dr	Ferriday	LA	71334	318-757-3682
Upchurch Max	Fire Twr Rd	Grand Cane	LA	71032	318-858-2548

GARY

U

○ FROM 1995 CD-ROM

Upchurch Don
Upchurch Evelyn R
Upchurch Gary ↗
Upchurch Barron
Upchurch Clyde B
Upchurch Iva
Upchurch M

462 San Marin Dr

W
3585 Mesa Dr
530 W Gonzales Rd
1611 Ivanhoe Ave

Novato
Oakland
Oakland
Oceanside
Oxnard
Oxnard
Oxnard

CA 94945-1347 415-898-0294
CA 94621 510-568-2399
CA 94612 510-482-4463
CA 92054-4643 619-967-8389
CA 93030-9099 805-983-6734
CA 93030-8737 805-984-1359
CA 93030 805-485-3593

GARY

U

○ FROM 1995 CD-ROM

Upchurch C S
 Upchurch Derward
Upchurch Gary ↑
 Upchurch M L
 Upchurch P S
 Upchurch Tom H
 Upchurch Billy M

30361 Cherry Dr
 2950 Capstan Dr

 500 S Lane St
 Wildwood Dr

Anchorage	AK 99502	907-277-2570
Anchorage	AK 99502	907-346-2840
Anchorage	AK 99506-1104	907-753-0436
Anchorage	AK 99516-3507	907-345-6941
Anchorage	AK 99502	907-349-4084
Anchorage	AK 99508-2246	907-337-1122
Eagle River	AK 99577	907-694-4104

GARY

U

○ FROM 1995 CD-ROM

Upchurch Diana	703 Holly St	Atlanta	TX 75551-2307	903-796-7059
Upchurch Earnest	Center Hl	Atlanta	TX 75551	903-796-6846
Upchurch Edna	Spencer Chpl	Atlanta	TX 75551	903-796-6888
Upchurch Emmett	Blalock Rd	Atlanta	TX 75551	903-796-3980
<u>Upchurch Gary</u> ↑	Blalock Rd	Atlanta	TX 75551	903-796-7602
Upchurch James H	Courtland Rd Rr	Atlanta	TX 75551	903-796-2528
Upchurch James W	Knights Blf Rr	Atlanta	TX 75551	903-796-4091
Upchurch Jeffery		Atlanta	TX 75551	903-796-2528
Upchurch Jeffery	Blalock Rd	Atlanta	TX 75551	903-796-5642
Upchurch Joe	106 Country Estate Dr	Atlanta	TX 75551-3202	903-796-6404
Upchurch Kenneth M	Blalock Rd	Atlanta	TX 75551	903-796-4326
Upchurch Morris	807 Fm Rd	Atlanta	TX 75551	903-796-2426
Upchurch Paul H	Hwy	Atlanta	TX 75551	903-796-5859
Upchurch Razzie L	Blalock Rd	Atlanta	TX 75551	903-796-4629
Upchurch Ronnie	423 Holly St	Atlanta	TX 75551-2301	903-796-5486
Upchurch Sadie		Atlanta	TX 75551	903-796-6062
Upchurch W L	Old Shrevprt Rr	Atlanta	TX 75551	903-796-4460
Upchurch Wayne		Atlanta	TX 75551	903-728-5796
Upchurch Wayne	Knights Blf Rr	Atlanta	TX 75551	903-796-4952

GARY

U

○ FROM 1995 CD-ROM

Upchurch Marc
Upchurch S W
Upchurch Gary ↑

Vigo Rd
N Hwy
Hamlin Chpl Rr

Bagdad
Beattyville
Beaver Dam

KY 40003-8020 502-747-5078
KY 41311 606-464-8068
KY 42320 502-298-7349

GARY 4

⑩ Bayley List

Gary Upchurch
2117 Palisade Ave Apt 4 } in AF.
Modesto, CA 95350

GARY U

① In 1980 Phone Book

Gary Upshur
5617 West 64th Street
Chicago, IL 60638

In AF

Gary Upchurch

Phone book 1979

Mary Upchurch }
2032 El Capitan } INAF
Dallas, TX 75228 }

GARY U

① Address in Sacramento CA Phonebook JAN 1977
Copied 18 JAN 1977

Gary Upshur
4513 Foster Way
Carmichael, CA 95608 } in AF

① See notes of RPH 9 FEB 1978 Phone Call to James Jewell
in Dallas TX

Doc U → James Monroe U → James Jewell U → Gary U ↑

② See file 12 JUN 1982 Angela Vendell U to RPH

Allow deduction that "Doc" = John Benjamin U
of the Sherwood U / John U Subclass.

GARY

U

○ Input from HJ 22 AUG 2005 'B' Ann Poe to RPH

I. -- POE

A. D. Mont Poe

1. Ralph Durham Poe

a. Ann Poe

B. William Linchey Poe

1. Martha Lee Poe

md (7) Charles Manis

a. Margarettte Jannette Manis

b 31 DEC 1928 md (7) B. F. UPTON URCR

i. Gary U b 21 SEP 1950

ix. Judy Ann U b 31 AUG 1951

NOTE: In a 23 AUG 2005 follow-up call on the above Ann Poe reports that the Poe-Manis-Urchurch connections cited above started in Chatham Co, NC but some of the relationships may have unfolded in nearby counties. She will seek more information - RPH

GARY

4

NC DIVORCE LISTINGS FOR UPCHURCH COUPLES

1958-2004 - COUNTY OF DIVORCE = WAKE

△	<u>Gary Upchurch</u> ↑	Patricia Upchurch	15 Aug 1968	Wake
△	George Upchurch Jr	Ann Upchurch	28 May 2004	Wake
	Georgia Upchurch	△ C Upchurch Sr	24 Jun 1977	Wake

GARY

U

(2)

○ FROM 1995 CD-ROM

Upchurch Bill Rev
Upchurch Gary ↑
Upchurch Howard
Upchurch Howard
Upchurch K

810 Arrowhead Dr
1757 West Way Av
3409 O Henry Dr
3409 O Henry Dr
3409 O'henry Dr

Garland
Garland
Garland
Garland
Garland

TX 75043-5001 214-270-0622
TX 75042-8353 214-487-6874
TX 75042-4870 214-272-7826
TX 75042-4870 214-272-7826
TX 75042-4870 214-494-0776

GARY

U

2

○ FROM 1995 CD-ROM

Upchurch Bill D	3104 S Grand St	Amarillo	TX 79103-5608	806-372-1573
Upchurch Curtis E	3613 E 6th Ave	Amarillo	TX 79104-2101	806-374-1930
Upchurch Gary & Michele	720 Fairlane St	Amarillo	TX 79108-4218	806-381-0901
Upchurch Howard	5116 Crockett St	Amarillo	TX 79110-3307	806-359-7207
Upchurch I A	3203 S Hill	Amarillo	TX 79103-6914	806-376-8453
Upchurch John	3803 E 17th Ave	Amarillo	TX 79104-4019	806-374-6586
Upchurch Keith	8217 Goodnight Tr	Amarillo	TX 79110-4725	806-353-7027
Upchurch Keith Children's	8217 Goodnight Tr	Amarillo	TX 79110-4725	806-353-6949
Upchurch L	4401 S Coulter St	Amarillo	TX 79109	806-356-0995
Upchurch Michael	3203 S Hill	Amarillo	TX 79103-6914	806-376-8453
Upchurch Ronnie W	2912 S Highland St	Amarillo	TX 79103-5522	806-372-7598
Upchurch Samuel	4208 E 11th Ave	Amarillo	TX 79104-3113	806-373-3470
Upchurch Tom Jr & Associates A	3310 W I Hwy	Amarillo	TX 79102	806-355-8925

GARY

4

0

○ FROM 1995 CD-ROM

Upchurch Cosby Jr	806 N Main St	Monticello	KY 42633-1556	606-348-9466
Upchurch Dale Y	Cooper Rd	Monticello	KY 42633	606-348-6325
Upchurch Danny	Bethesda Rd Rr	Monticello	KY 42633	606-348-4507
Upchurch Edwin	Hwy	Monticello	KY 42633	606-348-4633
Upchurch Fred	Bohon Subdiv	Monticello	KY 42633	606-348-8512
Upchurch Gale	Murl	Monticello	KY 42633	606-348-7181
<u>Upchurch Gary</u> ↑	Greenbriar Rd	Monticello	KY 42633	606-348-9204
Upchurch Gene	Mt Pisgah	Monticello	KY 42633	606-348-7664
Upchurch H F	Hidalgo St	Monticello	KY 42633	606-348-5434
Upchurch H Jr	Parnell Rd	Monticello	KY 42633	606-348-8514
Upchurch Hallice	608 Kendrick Av	Monticello	KY 42633-1526	606-348-5326
Upchurch Hershel	Sunnybrook Via	Monticello	KY 42633	606-348-7021
Upchurch Howard	Sisie	Monticello	KY 42633	606-348-7066
Upchurch Howard L	402 Shearer St	Monticello	KY 42633-1735	606-348-6205

GARY

U

②

PHONE BOOK - MONTICELLO/ALBANY, KY - NOV 1998
 AREA CODE (606) - COPIED BY RPU 2 JUL 1999.

Upchurch Adam 403 W Clear St 387-8430
 Upchurch Allene 133 Cherry St 348-9180
 Upchurch Anna 205 E Water St 387-4828
 Upchurch Arnie 1200 Tennessee Rd 387-9205
 Upchurch Arthur & Pearl Hwy 986 387-8028
 Upchurch Betty R Hwy 200 348-9698
 Upchurch Betty Town & Country Florist
 120 Burkesville 387-8812
 Upchurch Bill & Barbara 813 Upchurch Dr 348-9630
 Upchurch Bob S Hwy 90 348-8045
 Upchurch Bobby Joe W Monticello Subd 348-6222
 Upchurch Bruce Buster Av 348-8916
 Upchurch Bruce Purnell 348-6221
 Upchurch Carolyn & Ray 105 Vena Ct 348-4500
 Upchurch Carpet's Tennessee Rd 387-6522
 Upchurch Charles Washam Lne 348-7680
 Upchurch Charles O Carter Dock Rd 348-8656
 Upchurch Chevron Service Station
 Tennessee Rd 387-6522
 Upchurch Construction Inc Ky 90 By-Pass 348-8877
 Upchurch Cosby Jr 806 N Main St 348-9466
 Upchurch Danny Hwy 1009 348-4507
 Upchurch David Country Club Rd 29304 387-5958
 Upchurch David & Peggy Hwy 1808 348-9492
 Upchurch Edwin Hwy 1808 348-4633
 Upchurch Fred Rte 8 Box 5864 29307 348-8512
 Upchurch Gale Murl 348-7181
 Upchurch Gary Indian Cave Subd 348-1555

UPCHURCH GARY OD PSC

101 Twin Lakes Medical Arts 387-5612
 Upchurch Gayle 610 Tennessee Rd 387-5758
 Upchurch Gene Mt Pisgah 348-7664
 Upchurch Gerald Hwy 415 Albany 387-6017
 Upchurch H Jr Parnell Rd 348-8514
 Upchurch H Frank Hidalgo 348-5434
 Upchurch Hallice Rt 5 348-5326
 Upchurch Hershel Sunnybrook 348-7021
 Upchurch Howard Susie 348-7066
 Upchurch Howard Lynn 402 Shearer 348-6205
 Upchurch James M Coffey Mountain Rd 29338 348-6528
 Upchurch Jeff R R 4 Mntcl 348-8577
 Upchurch Jimmy F Hwy 90 387-5701

Upchurch Kathie & Donnie Old Monticello Rd 387-7520
 Upchurch Kay & Ruth R R 8 Mntcl 348-1646
 Upchurch Kelvin Buster Av 348-7014
 Upchurch Kenneth Indian Cave 348-7974
 Upchurch Knox Mrs Hwy 127 387-6222
 Upchurch Larry Joe Rice Hollow 348-5808
 Upchurch LaShanda 229 Lyons St 348-6978
 Upchurch M J 811 Upchurch Dr 348-6919
 Upchurch Mark Duncan Vley Rd 348-0908
 Upchurch Martin Oil Valley L.E.E. 348-8032

UPCHURCH MARTIN INSURANCE & FINANCIAL SERVICES INC

233 N Main Mntcl (MARTIN LEE U) 348-9585
 Or Call Mntcl 348-9209
 Upchurch Michael & Melissa Mt Pisgah 348-7786
 Upchurch Montie L 612 Virginia Av 348-8782
 Upchurch Ottis Butch 816 E Cumberland St 387-7449
 Upchurch Phil 804 High 387-8097
 Upchurch Phyllis 411 Bertram 348-6253
 Upchurch Phyllis Greenbriar Rd 348-4608
 Upchurch Plumbing & Heating Parnell Rd 348-7873
 Upchurch Prints 308 Bertram 348-7113
 Upchurch Ralph Cooper Rd 348-9230
 Upchurch Ralph 129 Worsham Pt 348-7383
 Upchurch Roger 1018 Club Hts 348-7615
 Upchurch Roger Sumpter Rd 348-4088
 Upchurch Ronda Parnell Rd 348-6891
 Upchurch Ronnie 1229 Old Hwy 90 348-1573
 Upchurch Ruby Nell Old Burkesville Rd 387-6309
 Upchurch Rusty & Anita 20 Beech St 348-4748
 Upchurch Ruth J Hwy 127 S 387-5187
 Upchurch S M 126 High St 348-8722
 Upchurch & Sons Masonry 140 Frisby Mntcl 348-1553
 Upchurch Sue Shaw Valley 348-8837
 Upchurch Tammy 416- 1/2 Fair St 348-1607
 Upchurch Tara Fairground Rd 387-7720
 Upchurch Truck & Equipment Repairs
 Ky 90 By-Pass 348-8877
 Upchurch Victor 116 Abston 387-7530
 Upchurch Wade Indian Cave Subdiv 348-6233
 Upchurch Webb Rt 1 348-3920
 Upchurch Willard Morris Hill 348-7723
 Upchurch Wilma Old Huntersville Rd Albany 387-7829

GARY

U

(3)

The Wayne County Outlook 10 MAY 2000 Monticello, KY

Volunteer Program is recognized



Wayne County's Volunteer Program was recognized by the Kentucky Coalition for School Volunteer organizations with the 100 Percent Participation Award. Left to right are: Instructional Supervisor Gary Upchurch, volunteer Darlene Adams, volunteer Matthew Turner, volunteer Jennifer Kennett, volunteer Trish Stinson, and Volunteer Coordinator Kim Gooch.

GARY U =

By LINDA JONES
Public Information Officer

It has been a year of giving and improving parental involvement at Wayne County Schools. Still in its infancy, the Wayne County Volunteer Program has strengthened ties with students' families this school year and made a difference in student achievement. In fact, volunteers who have checked into schools and assisted in the educational process have now logged a phenomenal 4,000 hours of service (which does not include band or athletic booster activities).

As a result of the progress made, Wayne County's Volunteer Program was recognized recently by the Kentucky Coalition for School Volunteer Organizations in Lexington. The Wayne County School District is one of only four districts in the state to have received the 100 Percent Participation Award from the Kentucky Coalition for School Volunteer Organizations. The district received this prestigious award because parents, grandparents, and interested supporters have so graciously shared their talents and time at every single school, as well as the central office.

GARY

U

(4)

○ The Wayne County Outlook 19 JUL 2000 Monticello, KY

GARY U =

Jones promoted to Director of Curriculum and Pupil Personnel

By MELODIE PHELPS
News Editor

Wayne County High School is looking for a new principal, as the new school year approaches. Principal Frank Jones has accepted a position at Central Office, creating the vacancy.

According to Superintendent John Dalton, Jones will be Director of Curriculum and Pupil Personnel, assuming a portion of the duties of the job held by Gary Upchurch as

well as the position held by Harold Turner.

Upchurch has accepted a Highly Skilled Educator's position with the state. Turner has worked under contract with the district since his retirement several years ago.

The school board has contracted with Carol Rankin, who has been a Highly Skilled Educator in the district, to continue that position at Lloyd Middle School. According to Dalton, she will also work on curriculum and instruction.

GARY A

U

①

XID-56859

○ KY UPCHURCH BIRTHS-DOWNLOAD IN LTR 20 JAN 2001
CHARLES JOHN PETERSON, JR TO RPU PG ⑩

Certif	Child's name	MO	DY	YR	County	Mother	Regist	Regist	Text	Text	Text33	Tex			
33160	UPCHURCH FARREL	ARTHUR	NE	8	8	1977	JEFFN	MATTINGLY	LINDA	1977	8	67 L	1977	1	22
9537	UPCHURCH FLANNIE	J		2	27	1946	WAYNE	PYLES	GLENA			20	1946	9	
60520	UPCHURCH FLONNIE	B		11	3	1925	WAYNE	ABBOTT	RUBY			122	1925	9	
45675	UPCHURCH FRED			7	16	1923	WAYNE	BLEVINS	MASSIE			92	1923	9	
51372	UPCHURCH FRED	O		8	30	1946	WAYNE	MORRIS	RUBY			103	1946	9	
4723	UPCHURCH GABRIEL	ALLEN		1	16	1992	FRNKL	BUFFIN	AMY	1992	2	10 L	1992	1	14
45607	UPCHURCH GALE	J		6	13	1951	WAYNE	CHRISWELL	ALLENE			92	1951	9	
21293	UPCHURCH GARY	A		5	12	1950	DAVES	MARTIN	DOROTHY			43	1950	9	
26915	UPCHURCH GARY	LEE		6	14	1965	WAYNE	BATES	ZELMA	1965	6	54 E	1965	1	30
43945	UPCHURCH GARY	K		6	17	1950	WAYNE	HUMBLE	LELA			88	1950	9	
62619	UPCHURCH GARY	K		10	19	1961	PLSKI	MORGAN	IRENE			126	1961	9	
90784	UPCHURCH GARY	L		9	7	1949	ADAIR	BREWINGTON	OLIVIA			186	1963	9	
7487	UPCHURCH GAYLE	B		2	17	1944	CLNTN	BOCHER	RUBY			15	1944	9	
54725	UPCHURCH GENE	H		8	8	1941	MCCRY	WATSON	MARY			110	1941	9	
19264	UPCHURCH GENEVA	E		11	9	1926	WAYNE	BALINGER	LILIAN			39	1932	9	
51655	UPCHURCH GENEVEE	E		11	29	1930	CLNTN	MCKINLEY	IDA			104	1930	9	
37299	UPCHURCH GEORGE	W		5	8	1928	MCCRY	JONES	LULA			75	1944	9	
90946	UPCHURCH GEORGE	A		10	19	1927	CALWY	HOUSTON	MAGGIE			187	1975	9	
20267	UPCHURCH GEORGIA	M		2	17	1928	WAYNE	RECTOR	NOLA			41	1928	9	
24543	UPCHURCH GEORGIA	V		2	22	1935	WAYNE	CHOAT	HATTIE		9	50	1935		
20263	UPCHURCH GILBERT			4	15	1938	WAYNE	CHRISWELL	MONTE		9	41	1938		
70012	UPCHURCH GLADIS			10	28	1921	WAYNE	YORK	OSHA			141	1921	9	
48636	UPCHURCH GLADYS			7	24	1938	WAYNE	SLAGLE	GERTIE		9	98	1938		
10544	UPCHURCH GLEN	DALE		2	12	1968	PLSKI	BRAKE	VELA	1968	3	22 M	1968	1	12
37222	UPCHURCH GLENDA	FAYE		8	31	1967	GREEN	MCFARLAND	GLENDA	1967	9	75 C	1967	2	15
58548	UPCHURCH GLENDA	L		10	16	1945	WAYNE	ALEXANDER	MARIE			118	1945	9	
8802	UPCHURCH GLENN	AUSTIN		3	1	1966	HPKNS	MCCARTY	LINDA	1966	3	18 L	1966	1	18
19765	UPCHURCH GORDON			2	5	21	1937	HARLN	JOHNSON		9	40	1937		
44351	UPCHURCH GORDON	K		8	31	1931	CLNTN	UPCHURCH	EULAS		9	89	1931		
54483	UPCHURCH GRACE	E		10	7	1929	CLNTN	UPCHURCH	EULAS			109	1929	9	
61914	UPCHURCH GRADY	E		11	2	1940	WAYNE	FURCY	BONNIE		9	124	1940		
11574	UPCHURCH GREGORY	WAYNE		4	21	1980	DAVES	ALLEN	SALLY	1980	4	24 A	1980	1	29
10678	UPCHURCH HALEY	ELIZABETH		4	10	1978	BOYLE	DAFFRON	JEANIE	1978	5	22 C	1978	2	3
70619	UPCHURCH HALLICE	FRANK		12	31	1962	PLSKI	PHILLIPS	KATHERINE	1963	1	142 A	1962	1	18
24858	UPCHURCH HALLIE	F		2	15	1930	WAYNE	UNKNOWN	MAY			50	1930	9	
2748	UPCHURCH HANNAH	REBECCA		1	6	1993	OLDHM	DUNCAN	JENNY	1993	1	6 R	1993	2	14

○ RPU Mett 10 MAR 2009-

GARY is s/o Berward Ezekiel U & 65/b Henry Ezekiel U of the
George U / Joseph U Sudan - James Calvin U Linc.

GARY A

U

(2)

○ FROM 1995 CD-ROM

Upchurch R T	6th St	Munfordville	KY 42765	502-524-5682
Upchurch J	1359 Grand Av	Newport	KY 41071-2543	606-441-2915
Upchurch Gary A ↑	10116 Boone St	Owensboro	KY 42301-9570	502-229-4989
Upchurch Steve	2322 Ponder Pl	Owensboro	KY 42301-4225	502-685-2247
Upchurch Charles	308 Ruoff Dr	Paducah	KY 42003-9446	502-898-8658
Upchurch Paul	6408 Crossbrook Dr	Pewee Valley	KY 40056-9120	502-241-9878
Upchurch Kelly W	100 N Fairview Ave	Richmond	KY 40475-1916	606-624-5824
Upchurch William W	1407 Providence Rd	Richmond	KY 40475-1155	606-624-1896

GARY A

U

○ FROM 1995 CD-ROM

Upchurch Larry C	137 Lynwood Dr	Aiken	SC 29803-5209	803-648-3906
Upchurch Frances H	Hwy	Anderson	SC 29621	803-225-0140
Upchurch Eddie D		Blacksburg	SC 29702	803-839-6191
Upchurch Exie	Broad Rvr MI	Blacksburg	SC 29702	803-839-6814
Upchurch Gary A ↑	402 S Charleston St	Blacksburg	SC 29702-1718	803-839-2698
Upchurch Hoyt		Blacksburg	SC 29702	803-839-2395
Upchurch Rodney		Blacksburg	SC 29702	803-839-2085
Upchurch Ronnie		Blacksburg	SC 29702	803-839-2692
Upchurch Scott		Blacksburg	SC 29702	803-839-2994
Upchurch Tom	99 Island Rd	Blacksburg	SC 29702	803-839-6528

○ 1980 Bayley List

Gary A. U ↑

402 Charleston St., S.

Blacksburg, SC 29702

} In AF.

GARY ALLEN 'U

XIN-26701

① See ~~at~~ 22 NOV 1990 From card U DR 04

I. William Robert U of the George U / Joseph U Subdan

A. William Sheltan U

1. Gary Allen U ↑ b 14 JUL 1954 (Muncie, IN)

md 28 AUG 1976 (Armadawato, IN) Betty

Earlene Wright b 2 OCT 1957 (Jamestown, TN)

Two children.

UPCHURCH DEATHS - KY - DOWNLOAD IN LTR 20 JAN
2001 CHARLES JOHN PETERSON, JR TO RPU PG (69)

KENTUCKY DEATHS, FROM ROOTSWEB.

SURNAME	GIVEN	MI	AGE	COUNTY OF DEATH	COUNTY OF RESIDENCE	DATE OF DEATH	VOL	CERT#	VOL.
UPCHURCH	FRANK		080	WAYNE		06-07-1930	032	15571	1930
UPCHURCH	GARY	B	011	CLINTON	TENNESSEE	03-27-1962	016	07533	1962
UPCHURCH	GEORGE	W	081	CALLOWAY	CALLOWAY	09-12-1963	042	20815	1963
UPCHURCH	GID	L	077	CLINTON	CLINTON	12-26-1986	066	32960	1986
UPCHURCH	GLADIS		U/1	WAYNE		10-28-1921	057	28438	1921
UPCHURCH	GLADYS	M	075	DAVIESS	DAVIESS	04-22-1971	022	10804	1971
UPCHURCH	GORDON	2	U/1	HARLAN	LYNCH	05-26-1937	027	13377	1937
UPCHURCH	GRACE	E	063	PULASKI	WAYNE	08-24-1971	053	26359	1971
UPCHURCH	GUY	E	055	WAYNE	WAYNE	01-22-1985	010	04952	1985
UPCHURCH	HANNAH	E	075	WAYNE		01-03-1936	007	03099	1936
UPCHURCH	HARIAM	M	083	BARREN	WAYNE	02-10-1954	008	03793	1954
UPCHURCH	HARRY		066	WAYNE	WAYNE	04-03-1956	023	11095	1956
UPCHURCH	HATTIE	M	072	WAYNE	WAYNE	06-09-1976	036	17757	1976
UPCHURCH	HAZEL	M	055	JEFFERSON	JEFFERSON	03-28-1975	014	06649	1975
UPCHURCH	HENRY	E	064	CLINTON	CLINTON	08-03-1960	034	16632	1960
UPCHURCH	HERBERT		061	WAYNE	WAYNE	02-03-1976	009	04162	1976
UPCHURCH	HERBERT		082	OWSLEY	OWSLEY	01-14-1998	005	02163	1998
UPCHURCH	HERSHEL		050	PULASKI	WAYNE	02-06-1982	025	12314	1982
UPCHURCH	HIRAM		066	WAYNE	WAYNE	04-23-1974	026	12775	1974
UPCHURCH	HIRAM	F	074	BARREN	WAYNE	11-30-1943	048	23575	1943
UPCHURCH	HORACE	E	066	CLINTON	CLINTON	03-03-1980	010	04942	1980
UPCHURCH	HUGH	S	083	PULASKI	WAYNE	05-05-1989	028	13776	1989
UPCHURCH	HURSTLE		021	MCCREARY	MCCREARY	12-12-1940	059	29488	1940
UPCHURCH	IRENE	M	055	WAYNE	WAYNE	11-10-1993	064	31813	1993
UPCHURCH	J	L	057	JEFFERSON	JEFFERSON	12-15-1993	068	33581	1993
UPCHURCH	JAMES		027	WAYNE		10-29-1924	053	26184	1924
UPCHURCH	JAMES	A	073	ADAIR	ADAIR	06-29-1945	023	11453	1945
UPCHURCH	JAMES	L	068	HART	HART	02-26-1951	005	02445	1951

GARY D

GARY D

U

TX mg

155806	UPCHURCH GARY D	31	HAMBLEN BRACKY K	26	10/4/1985	LUBBOCK
--------	--------------------	----	---------------------	----	-----------	---------



GARY D

u

○ TX Mj

076325	UPCHURCH GARY D	19	COOK SHERRI D	18	6/21/1980	<u>ROCKWALL</u>
--------	--------------------	----	---------------	----	-----------	-----------------

GARY D

U

○ FROM 1995 CD-ROM

Upchurch Gary D ↑

Upchurch J A

Upchurch James A

Upchurch James L

Upchurch C H

Upchurch Charles H

Upchurch Hal

Upchurch M E

Upchurch Judy

21 Mullaney Dr

866 Bonita

Greenville

Greenville

Greenville

Greenville

Hawkins

Hawkins

Hillsboro

Hillsboro

Hitchcock

TX 75401

TX 75402

TX 75402-6917

TX 75401

TX 75765

TX 75765

TX 76645

TX 76645

TX 77563-2702

903-883-2141

903-883-2673

903-455-3134

903-883-3283

903-769-3608

903-769-3608

817-582-3279

817-582-2906

409-935-2656

GARY DALE

GARY DALE U

○ TX Butts

UPCHURCH	GARY	DALE		11-18-1967	m	FLOYD
----------	------	------	--	------------	---	-------

GARY DALE U

○ TEXAS BIRTH INDEX - PER C. J. PETERSON, JR 18 JUL 2005
1903 - 1999

Name	Birth Date	Gender	Birth County	Father's Name	Mother's Name
<u>Gary Dale Upchurch</u> ↑	18-Nov-67	Male	Floyd	George Upchurch	Geneva Truett

○ Records for the James U, II / Alfred A. U Subclan - From Obituary of Julie Ann Sykes and RPA Records - 9 NOV 2011.

- I. EDMOND SYKES
 - △ AD(1) LECY HELEN GAY
 - △ A. WILLIAM CHARLES MADISON SYKES "BUCK"
 - △ MD(1) MARTHA JANE WHEELER
 - △ I. GARLAND REID SYKES
 - △ MD(1) ANNIE LEE MARSH BOORNE
 - △ A. JULIE ANN SYKES b 29 SEP 1935 (FC, NC) d 20 SEP 2011 (RALEIGH, NC) (BOX - PEACH TREE CEM., HWY 581 N, SPRING HOPE, NC)
 - △ MD(1) WILLIAM DANIEL U ← SAME
 - △ I. GARY DANIEL U - GREENSBORO
 - △ MD(1) FRANCES ROGERS
 - (F) ALLISON DOWD U
 - (A) SAWYER WILLIAMS
 - II. GREGORY SYKES U - WILMINGTON
 - (F) BRITTON GREGORY U
 - △ b. Pauline Sykes d Before 20 SEP 2011
 - △ c. J. G. SYKES - Rocky Mount MD(1) SUE - -
 - △ d. ALVEN SYKES - Spring Hope
 - △ e. CHARLES SYKES - Emporia, VA MD(1) BETTY - -
 - △ f. EVERETT SYKES - Reidsville MD(1) SAUL ANN
 - △ g. ALICE SYKES - Goldsboro MD(1) - - EDWARDS

- I JAMES U, II - HEAD OF CLAN
- A. ALFRED A. U
 - I. WILLIAM A. U
 - a. WILLIAM D. U
 - 1. OSCAR BORDIE U.
 - (F) LINWOOD DAVIS U
 - (F) WM DANIEL U

SAME

NOTE: The Obituary revealed 4 more GC of Julie Ann (Sykes) U:

- △ • SARAH U
- △ • ISAAC U
- △ • EMILY U
- △ • CALLAWAY U

need to establish which of i or ii are their parents.

GARY

4

O FROM 1995 CD-ROM

(2)

Upchurch A C	1010 Cranbrook St	Greensboro	NC 27407-2222	919-852-6108
Upchurch Carles K Jr	5830 Cardinal Way	Greensboro	NC 27410-9398	919-668-2761
Upchurch Cecil F	3229 Alamance Church Rd	Greensboro	NC 27401	919-697-1559
Upchurch Charles	809 Hobbs Rd	Greensboro	NC 27410-4813	919-294-8211
Upchurch Clara Mrs	2703 Stratford Dr	Greensboro	NC 27408-3325	919-288-3054
Upchurch Dale & Sue	5 Bearkling Pl	Greensboro	NC 27407-6394	919-294-8811
Upchurch Dawn M	912 Highland Av	Greensboro	NC 27403-3033	919-379-9733
Upchurch Fred M Atty	Gate City Savings & Loan Bld	Greensboro	NC 27401	919-273-5992
Upchurch Fred M Atty	Gate Ciry Savings & Loan Bld	Greensboro	NC 27401	919-273-5992
Upchurch Fred M Atty R	902 Hammel Rd	Greensboro	NC 27408-7409	919-272-2245
Upchurch Fred M Atty Res	902 Hammel Rd	Greensboro	NC 27408-7409	919-272-2245
Upchurch Gary ↑	1124 Jefferson Rd	Greensboro	NC 27410-3537	919-855-3731
Upchurch Gearlean Rev	3827 Mosby Dr	Greensboro	NC 27407-4430	919-294-3577
Upchurch Gertrude	2314 N Church St	Greensboro	NC 27405-4327	919-274-6674
Upchurch James H	2601 Phillips Ave	Greensboro	NC 27405-5443	919-378-1885
Upchurch James H	2601 Phillips Ave	Greensboro	NC 27405-5443	919-378-1885
Upchurch Judith	2605 Phillips Av	Greensboro	NC 27405-5443	919-274-6321
Upchurch Kemper	3827 Mosby Dr	Greensboro	NC 27407-4430	919-294-3577
Upchurch L B	5026 Heathridge Ter	Greensboro	NC 27410-8430	919-294-7877
Upchurch Lewis M Iii	2205 New Garden Rd	Greensboro	NC 27410-1703	919-288-6096
Upchurch M	1618 Willomore St	Greensboro	NC 27403-3352	919-273-3219
Upchurch Michael D	3901 N Us 220 Hwy	Greensboro	NC 27408	919-288-5137
Upchurch S	809 Hobbs Rd	Greensboro	NC 27410-4813	919-852-2903
Upchurch Terri	15 Prairie Tr	Greensboro	NC 27410-9094	919-632-0411
Upchurch W Gray	3004 Cardinal Ridge Dr	Greensboro	NC 27410-8248	919-668-9038
Upchurch Wayne	3612 Pinetop Rd	Greensboro	NC 27410-2824	919-545-0180
Upchurch Wayne A	3612 Pinetop Rd	Greensboro	NC 27410-2824	919-288-6689
Upchurch Zina	814 Guilford College Rd	Greensboro	NC 27410-9096	919-852-4372

GARY

u

3

Item in It 2 OCT 2002 William Helbert Alsbaugh @ RPA
From: Greensboro News & Record 6 JAN 2002

Upchurch to lead Better Business Bureau board

Gary Upchurch, design and sales manager for New Garden Landscaping & Nursery, is leading the Better Business Bureau of Central North Carolina's board of directors this year.

Upchurch, whose term as board chairman runs from Oct. 1 to Sept. 30, is a registered landscape contractor and past president of the N.C. Landscape Association.

Other officers are vice chairman Jim Schrum of the News & Record, secretary Sibyl Beaver of Sibyl Younts & Associates and treasurer Charlie Elliott of Elliott & Company Appraisers.

ACHIEVEMENTS

New board members are Gart Evans of High Point University, Elizabeth Hamilton of Summit Credit Union, Mary Lu Hinkle of A&H Wayside Furniture, Mark Holder of Mark Holder Jeweller, Amu Rumley of Merle Norman Cosmetics, Jarrett Sherron of SouthTrust Bank, Peggy Taylor of Volvo Trucks North America and Greg Westcott of David Westcott Buick-Pontiac-Isuzu-GMC.

GARY U

(4)

① In 1981 Phone Book

Gary Upchurch
3 Granada Court
Greensboro, NC

855-3731

} In AF

○ Input to RPA from Mark Ellis Ray. This Announcement appeared in The News & Observer 21 MAY 2006 Raleigh, NC

I. Oscar Beddie U s/o William D. U of the
James U, II / Alfred A. U Subclan -
William A. U Line.

A Linwood D. U

1. William Daniel U b 27 FEB 1934 (Forsyth
Co NC)

a Gary Daniel U b 18 JUL 1954
(Forsyth Co, NC) MD () -- ROGERS
D/o JOHN HENRY ROGERS of
Fuquay-Varina, NC

i. ALLISON DOWD U

Engaged to Mary 8 JUL 2006
(First Baptist Church,
Greensboro, NC).

RAGAN STACY WILLIAMS, III

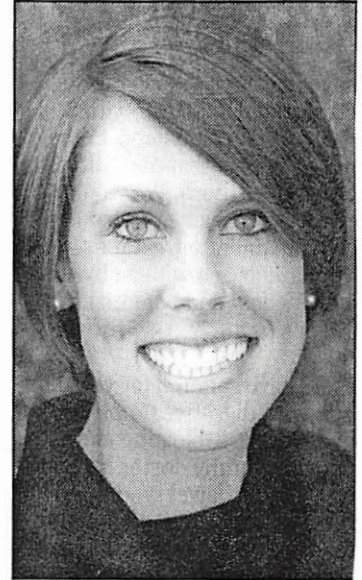

Photo by Lesley Riley Photography

Miss Upchurch

Williams-Upchurch

Mr. and Mrs. Gary Daniel Upchurch of Greensboro announce the engagement of their daughter, Allison Dowd Upchurch of Raleigh, to Ragan Stacy Williams, III of Raleigh. He is the son of Mr. and Mrs. Ragan Stacy Williams, Junior of Shreveport, Louisiana.

Miss Upchurch is the granddaughter of the late Mr. and Mrs. John Henry Rogers of Fuquay-Varina, and Mr. and Mrs. William Daniel Upchurch of Raleigh.

Mr. Williams is the grandson of Mrs. James Wesley Phillips of Natchitoches, Louisiana, and the late Mr. James Wesley Phillips, and Mrs. Ragan Stacy Williams, Senior of Natchitoches and the late Mr. Ragan Stacy Williams, Senior.

Miss Upchurch and Mr. Williams graduated from North Carolina State University.

The wedding is planned for July 8, 2006, at First Baptist Church in Greensboro.

GARY DANIEL U

⑥ XID-54784

① NC BIRTHS - 5 SEP 2005 - PETERSON - FRANKLIN CO - FAT = UPCHURCH
PART 3 1938-1968

Upchurch	17 Sep 1938		Franklin	Eugene Coleman Upchurch	Melba Lee Batchelor
Upchurch	17 Jul 1939		Franklin	Junie Upchurch	Rosa Gay Stallings
Upchurch	2 Nov 1939		Franklin	Nathaniel Upchurch	Mary Louise Privette
Upchurch	1 Feb 1941		Franklin	Linwood D Upchurch	Nannie Q Andrews
Yvonne Jacquin Upchurch	5 Jun 1941		Franklin	Jack Upchurch	Christine Denton
Jimmie Wayne Upchurch	22 Jul 1941		Franklin	Jimmie N Upchurch	Louise Privette
Upchurch	26 Sep 1941		Franklin	Junie Upchurch	Rosa Stallings
Upchurch	15 Feb 1942		Franklin	Richmond Upchurch	Elizabeth Bowden
Patricia Anne Upchurch	29 Oct 1943		Franklin	Richard Berkley Upchurch	Ruby Parrish
Upchurch	6 Sep 1944		Franklin	Jack Upchurch	Christine Denton
Upchurch	20 Oct 1944		Franklin	Jimmie N Upchurch	Louise Privett
Upchurch	6 Jul 1945		Franklin	W Richmond Upchurch	Elizabeth Bowden
Ronnie Upchurch	31 Mar 1947		Franklin	Milton Upchurch	Mozelle Virginia Tant
Betty Carol Upchurch	12 Aug 1947		Franklin	Ennis Elijah Upchurch	Marian Dorene Pearce
Shirley Jean Upchurch	28 Feb 1948		Franklin	Calvin Jack Upchurch	Laura Christine Denton
Upchurch	24 Jul 1949		Franklin	E E Upchurch	Dorene Pearce
Elizabeth Irene Upchurch	14 Feb 1944		Franklin	W Richmond Upchurch	Elizabeth Boone
Steve Alex Upchurch	6 Sep 1950		Franklin	W Richmond Upchurch	Elizabeth Bowden
Donnie Richard Upchurch	10 Aug 1951		Franklin	Milton Upchurch	Mozelle Va Tant
Connie Jane Upchurch	15 May 1953		Franklin	Multon Upchurch	Mozelle Virginia Tant
Farron Jerome Upchurch	21 May 1954		Franklin	Oscar Badger Upchurch	Margierene Lamm
Gary Daniel Upchurch ↑	18 Jul 1954		Franklin	William Daniel Upchurch	Julie Ann Sykes
Donna Carol Upchurch	25 Mar 1955		Franklin	Calvin Jackson Upchurch	Laura Shristine Denton
Randy Nathaniel Upchurch	6 Jul 1957		Franklin	Jimmie Nathaniel Upchurch	Mary Louise Privette
Sonya Juanita Upchurch	3 Sep 1959		Franklin	Rex D Upchurch	Wa L?? Lambert
Bonnie Gale Upchurch	29 Jun 1954		Franklin	Upchurch	Sally Mae Dunston
Kenneth Austin Upchurch	30 Jun 1961	Male	Franklin	Rex Delano Upchurch	Wanda Loriane Lambert
Barbara Jean Upchurch	20 Aug 1961	Female	Franklin	Douglas Lee Upchurch	Rada Ann Bell
Theresa Yvonne Upchurch	5 Dec 1961	Female	Franklin	Jerry Wayne Upchurch	Cecelia Ann Oneal
Kathy Lynn Upchurch	25 Jun 1963	Female	Franklin	Jimmy Wayne Upchurch	Donna Pattie Joyner
Sharon Maureen Upchurch	12 Nov 1963	Female	Franklin	Rex Delano Upchurch	Wanda Lorine Lambert
Robert Neil Upchurch	8 Feb 1965	Male	Franklin	Jerry Wayne Upchurch	Cecelia Anne Oneill
George Madison Upchurch Jr.	24 May 1966	Male	Franklin	George Madison Upchurch, SR	Shirley Rose Dorsey
Michael Wayne Upchurch	16 Sep 1966	Male	Franklin	Jerry Wayne Upchurch	Cecelia Ann Oneal
Lisa Michele Upchurch	10 Aug 1968	Female	Franklin	Ted Cole Upchurch	Judy Faye Mullen
Harry Thomas Upchurch	20 Dec 1968	Male	Franklin	Harry Thomas Cleland	Betty Carol Upchurch
Michelle La Reece Upchurch	7 Dec 1967	Female	Franklin	William Boyce Upchurch	Cyrethia Doris Dorsey

② GUY ↑ in GGS/O Oscar Boddie U of The Farmer U, IV / Alfred A. U
Subelan - William A. U Lurie

FROM: NC STATE ALUMNI MAGAZINE AUTUMN 2009

PG 60

PG 78

ALUMNI ASSOCIATION BOARD OF DIRECTORS

OFFICERS

PRESIDENT A. Lynn Daniel '74, Humanities and Social Sciences, Charlotte, N.C.
PAST PRESIDENT Billy D. Maddalon '90, Humanities and Social Sciences, Charlotte, N.C.
VICE PRESIDENT Dennis G. Howard '67, Agriculture and Life Sciences, Greensboro, N.C.
SECRETARY/TREASURER Judith K. "Judi" Grainger '72 MED, Education, Cary, N.C.

DIRECTORS

Larry D. Barbour '71, Humanities and Social Sciences, Raleigh, N.C.
 Robert A. "Bob" Barnhardt, Cary, N.C.
 R. Kelly Barnhill Sr. '64, Engineering, Greenville, N.C.
 Marcus L. Belvin '01, Engineering, Raleigh, N.C.
 Ronald "Ron" Brown '74, Engineering, Wilmington, N.C.
 Jerry J. Collier '67, Engineering, Norfolk, Va.
 S. Lawrence Davenport '65, Agriculture and Life Sciences, Greenville, N.C.
 Mark Fleming '82, Agriculture and Life Sciences, Raleigh, N.C.
 Brenda K. Flory '87, Management, Bethesda, Md.
 William A. "Bill" Hobbs '77, Agriculture and Life Sciences, Lillington, N.C.
 Kevin D. Howell '88, Humanities and Social Sciences, Raleigh, N.C.
 Pamela G. Jones '78, Textiles, Atlanta, Ga.
 Tracy Wood Kimbrell '02, Humanities and Social Sciences, Raleigh, N.C.
 Emory W. Pitts '56, Engineering, Fletcher, N.C.
 Robert L. "Bobby" Purcell '77, Management, Cary, N.C.
 Paul C. Ridgeway '82, '90 MPA, Humanities and Social Sciences, Raleigh, N.C.
 Lalla H. Sidbury '78, Management, '96 MPA, Humanities and Social Sciences, Washington, N.C.
 E. Norris Tolson '62, Agriculture and Life Sciences, Pinetops, N.C.
 Gary D. Upchurch '76, Agriculture and Life Sciences, Greensboro, N.C.
 Steve F. Warren '68, Textiles, Greensboro, N.C.
 George L. Worsley Jr., Raleigh, N.C.

ATHLETICS COUNCIL REPRESENTATIVES

Dewayne Washington '01, Humanities and Social Sciences, Wake Forest, N.C.
 Edward M. "Eddie" Watkins '75, Humanities and Social Sciences, Raleigh, N.C.

MAGAZINE ADVISORY BOARD

CHAIR Robert A. "Bob" Barnhardt, Cary, N.C.
 Sylvia E. Adcock '81, Humanities and Social Sciences, faculty, Raleigh, N.C.
 Richard A. Curtis '72, Design, Fairfax Station, Va.
 Kathleen Kincaid '92 MS, Design, New York, N.Y.
 Robert C. Kochersberger, faculty, Raleigh, N.C.
 J. Ben Kinney '92, Humanities and Social Sciences, Charlotte, N.C.
 Keith Nichols, Director of News Services, Raleigh, N.C.
 Stephanie C. Parker '06, '08 MPA, Staff Assistant to the Chancellor for Communications, Raleigh, N.C.

1960s Ray Everette Baker Sr. '64 of Wilson died Feb. 5, 2009. He was a retired government contractor and owner of Baker-DuPree Furniture in Sanford. **George Waring Boys Jr.** '60 of Asheville died May 10, 2009. He was founder, chair and CEO of Boys, Arnold and Co. **Wayne Crowell Bridges** '60 of Rutherfordton died Nov. 14, 2008. **Robert McMeekin Craig** '63 MS of Gainesville, Fla., died March 16, 2009. A World War II veteran, he retired from the U.S. Department of Agriculture as a natural resource conservationist and scientist. **Winifred Hardison "Wini" Cranor** '67 MED of Little Rock, Ark., died March 21, 2009. **Richard Bennett Freeman Sr.** '67 of Trumbull, Conn., died May 12, 2009. He retired from IBM after 31 years. **John Harrelson Hardage** '61 of Raleigh died May 18, 2009. A U.S. Army veteran, he retired in 2002 from Allied Chemical as a manager in the industrial-chemical division. **Michael Joe Hill** '69 of Asheville died April 14, 2009. **John Elbert Lafferty** '61 of Spring, Texas, died April 27, 2009. A U.S. Navy veteran, he worked at AT&T, Bell Labs, Western Electric Field Engineering and Southwestern Bell. **James Allen Ray** '62 MSE of Freedom Township, Ohio, died March 29, 2009. A U.S. Air Force veteran of the Korean War, he retired in 1991 from the Air Force Reserves as a lieutenant colonel and was vice president of research and development at Martin Marietta and founder of a concrete-consulting business. **William Neal Reynolds II** '63 of Winston-Salem died Feb. 18, 2009. A Coast Guard veteran, he helped found Forsyth Country Day School and was founder of The Ecology Wildlife Foundation. **Alvin Yates Roberts** '62 of Spokane, Wash., died April 27, 2009. A U.S. Army veteran, he retired after 35 years with the U.S. Forest Service. **Eugene Carter Sample Jr.** '65 MS, '73 PHD of Florence, Ala., died May 12, 2009. A U.S. Army veteran of the Korean War, he retired in 1993 from the Tennessee Valley Authority's Wilson Dam as manager of the research division. **Albert William Sherdon** '65 MS, '70 PHD of Lancaster, Pa., died April 7, 2009. A U.S. Army veteran of World War II, he was a statistics professor at Virginia Tech. **Peter Paul Starr** '63 of Boyertown, Pa., died April 28, 2009. A U.S. Navy veteran of the Korean War, he retired from Schuylkill Valley High School as a teacher. **Sterling Henry Stipe Jr.** '66 MS of Carmel, Ind., died April 15, 2009. A U.S. Army veteran, he worked at the U.S. Department of Agriculture for 30 years and later worked in the state of Arizona's Division of Natural Resources. **Roland Kenneth Swing** '60 of Laurinburg died Feb. 22, 2009. A U.S. Navy veteran, he retired in 1993 from the N.C. Employment Security Commission. **Clyde N. "Neil" Upchurch** '65, '68 MS of Reno, Nev., died March 28, 2009. He was a geologist and manager of an asbestos lab. **James Elwyn Watson Jr.** '60, '62 MS of Chapel Hill died April 2, 2009. He retired from UNC-Chapel Hill as

GARY D

U

18

FROM: NC STATE ALUMNI MAGAZINE
AUTUMN 2014

ALUMNI ASSOCIATION BOARD OF DIRECTORS

OFFICERS

PRESIDENT Larry D. Barbour '71, Humanities and Social Sciences, Raleigh

PAST PRESIDENT Paul C. Ridgeway '82, '90 MPA, Humanities and Social Sciences, Raleigh

VICE PRESIDENT Gary D. Upchurch '76, Agriculture and Life Sciences, Greensboro, N.C.

SECRETARY-TREASURER Marcus L. Belvin '01, Engineering, Raleigh

DIRECTORS

Travis B. Burke '82, '87 MS, '02 PHD, Education, Elizabeth City, N.C.

Tony Caravano '04, Humanities and Social Sciences, Raleigh

Jimmy D. Clark '74, Engineering, Greensboro, N.C.

Stephanie A. Cogdell '92, Humanities and Social Sciences, Raleigh

W. Kerr Collins Jr. '89, Engineering, Charlotte, N.C.

Richard A. Curtis '72, Design, Fairfax Station, Va.

Mark Fleming '82, Agriculture and Life Sciences, Raleigh

Paige Allen Harris '88, Humanities and Social Sciences, Washington, N.C.

William A. "Bill" Hobbs '77, Agriculture and Life Sciences, Lillington, N.C.

James S. "Jim" King '62, Education, Boone, N.C.

Larry D. Nixon '64, Engineering, Raleigh

Amy Rothberg Pettigrew '03, Natural Resources, Washington, D.C.

Perry R. Safran '72, Humanities and Social Sciences, Raleigh

Ann Hunt Smith '74, Humanities and Social Sciences, Whitsett, N.C.

E. Norris Tolson '62, Agriculture and Life Sciences, Pinetops, N.C.

George L. Worsley Jr., Raleigh

EX-OFFICIO MEMBERS

David J. Ellis '66, Agriculture and Life Sciences, Wake Forest, N.C. (Athletics)

Daniel C. Gunter III '00, Humanities and Social Sciences, Raleigh (Athletics)

Cathy B. Rackley, Raleigh (State Club)

STUDENT REPRESENTATIVE

Molly S. Basdeo, Lexington, N.C.

MAGAZINE ADVISORY BOARD

CHAIR Richard A. Curtis '72, Design, Fairfax Station, Va.

Brad Bohlander, Associate Vice Chancellor for University Communications, Raleigh

Amy Feriozzi, Director of Development Communications, Cary, N.C.

Paul Isom, Lecturer, English Department, Carrboro, N.C.

J. Ben Kinney '92, Humanities and Social Sciences, Charlotte, N.C.

Linda Noble '83, Design, Raleigh

J. Gregory Thomas, Assistant to the Chancellor for Communications, Raleigh

YOU'RE OUR FOUNDATION
JOIN THE NC STATE ALUMNI ASSOCIATION
www.alumni.ncsu.edu/membership



The State Club

THE PARK ALUMNI CENTER | CENTENNIAL CAMPUS | NC STATE UNIVERSITY

The State Club, NC State's first on-campus private dining and social club for members and their guests, has made its home within the beautiful new Dorothy and Roy Park Alumni Center. As a member, you will have access to this comfortable and luxurious setting, the perfect place to meet and mingle with other successful alumni and to enjoy the best food and service in Raleigh. The State Club also affords its members reciprocal privileges to numerous prestigious private clubs in the U.S. and abroad.

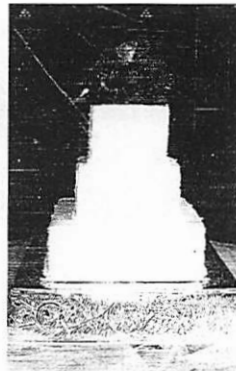

For membership information: 919-515-0555 | www.thestateclub.org

GARY DEAN

GARY DEAN U

⊙ TX Birth

UPCHURCH	GARY	DEAN		08-19-1954	m	LUBBOCK
----------	------	------	--	------------	---	---------

GARY DEAN U

TX Births

UPCHURCH	GARY	DEAN		10-12-1960	m	KAUFMAN
----------	------	------	--	------------	---	---------

GARY DEAN U

○ TEXAS BIRTH INDEX - PER C. J. PETERSON, JR 18 JUL 2005
1903 - 1999

Name	Birth Date	Gender	Birth County	Father's Name	Mother's Name
James Braxton Upchurch	19-Jul-95	Male	Lubbock	Gary Dean Upchurch	Bracky Kay Hamblen
Jason Shane Upchurch	17-Feb-83	Male	Dallas	Gary Dean Upchurch	Sherri Diane Cook
Katie Michelle Upchurch	25-Jun-85	Female	Dallas	Gary Dean Upchurch	Sherri Diane Cook
William Brett Upchurch	19-Jul-95	Male	Lubbock	Gary Dean Upchurch	Bracky Kay Hamblen

GARY DEAN U

○ TEXAS BIRTH INDEX - PER C. J. PETERSON, JR 18 JUL 2005
1903 - 1997

Name	Birth Date	Gender	Birth County	Father's Name	Mother's Name
<u>Gary Dean Upchurch</u> ↑	19-Aug-54	Male	Lubbock	James Virgil Upchurch	Vera Louise McGinnis
James Michael Upchurch	11-Oct-50	Male	Lubbock	James Virgil Upchurch	Vera Louise McGinnis

GARY DEAN U

○ TEXAS BIRTH INDEX - PER C. J. PETERSON, JR 18 JUL 2005
1903 - 1999

Name	Birth Date	Gender	Birth County	Father's Name	Mother's Name
<u>Gary Dean Upchurch</u> ↑	12-Oct-60	Male	Kaufman	James Lewis Upchurch	Jean Carolyn Fortner

GARY E

GARY E

U

○ TX mg

102949	UPCHURCH GARY E	21	CARTER CARLA D	20	8/22/1970	WARD
--------	--------------------	----	----------------	----	-----------	------

GARY E. U

① Address in Denver CO Phone Bk OCT 1974 AC 303
copied 3 JUN 1975

Gary E. Uchumuck
16219 East Linsvale Ave } In AF
Denver, CO
(Phone 751-9671)

2nd address
857 Salem } In AF
Denver, CO
(Phone 343-9531)

Linsvale P.O. (80210)

Salem
3700-5599 (80239)

GARY E. U

① Bayley Ltd.

Gary E. Urdunck
304 Meadowlark Ave R1 } 2nd AF
Florence, CO 81226

GARY E. U

① Bayley list

Gary E. Upchurch

3000 Navasota ST

Plainview, TX 79072

} In AF.

GARY EUGENE

GARY EUGENE U

○ TEXAS BIRTH INDEX - PER C. J. PETERSON, JR 18 JUL 2005
1903 - 1999

Name	Birth Date	Gender	Birth County	Father's Name	Mother's Name
Jermey Eugene Upchurch	4-Aug-78	Male	Hale	Gary Eugene Upchurch	Carla Diane Carter
Stacey Diane Upchurch	11-Apr-75	Female	Hale	Gary Eugene Upchurch	Carla Diane Carter

GARY EUGENE U

○ TEXAS BIRTH INDEX - PER C. J. PETERSON, JR 18 JUL 2005
1903 - 1999

Name	Birth Date	Gender	Birth County	Father's Name	Mother's Name
Billy Howard Upchurch	5-Oct-39	Male	Eastland	William Howard Upchurch	Rosa Lucille Mccord
Bobby Joe Upchurch	24-Nov-52	Male	Eastland	William Howard Upchurch	Rosa Lucille Mccord
<u>Gary Eugene Upchurch</u>	17-Sep-49	Male	Eastland	William Howard Upchurch	Rosa Lucille Mccord

GARY EUGENE U

TX Birth

UPCHURCH	GARY	EUGENE ↑		9-17-1949	m	EASTLAND	ROSA LUCILLE MCCORD	WILLIAM HOWARD UPCHURCH
----------	------	----------	--	-----------	---	----------	---------------------------	-------------------------------

① See ltr 11 OCT 1995 Edgar Dalton Gooding DRPU

I. Manen Francis U of the Richard U, III / Claburn U, I
Sublan - Richard U, III line.

A. Harry Holland U b 11 DEC 1911 (Greenbriar, Johnson Co, TX)
still living md (1) - - - still living

B. William Howard U b 75 SEP 1913 (Greenbriar, Johnson Co, TX)
still living. md (1st) Rosa Juella McCord b 10 OCT 1914
(Waco, McLennan Co, TX) & INDV 1976 (Monahans, Ward Co, TX)
(2nd) Ellen Margaret Hyatt (Monahans, Ward Co, TX). md (2nd) Ellen Margaret Hyatt

1. Billy Howard U b 5 OCT 1939 (German, Eastland Co, TX)

2. Gary Eugene U b 17 SEP 1949 (German, Eastland Co, TX)

3. Bobby Lee U b 24 NOV 1953 (German, Eastland Co, TX)

3. Chester Albert U b 8 AUG 1915 (Ltxaca, Hill Co, TX)

4. Robert Harold U b ca 1917 (Ltxaca, Hill Co, TX)

5. Alvie Mance U b ca 1920 (Ltxaca, Hill Co, TX)

6. Manen Edwin U b 29 FEB 1924 (Ltxaca, Hill Co, TX)

② See ltr 28 NOV 1995 Mary Kay U DRPU

GEU "Gary". md Diane - - . They had two children

Address: Gary U, 3903 Ridge Ln
Eastland, TX 76448 (915) 943-3732

③ 1995 CD-ROM

Gary U [GEU] 906 Ridge Ln, Eastland, TX 76448-4311
(817) 629-2473

① See It 13 JAN 1981 Neva Eleanor Witters DRPU
Gary U is son of Eugene U b 1920 & ga
of Edward Everett U of the John U III /
Samuel U Subdan - John Milton U, I

② See It 7 MAY 1992 Richard Bean U DRPU
Gary Eugene U b 9 SEP 1945 (Alamogordo, CO).

③ See It 29 MAY 1992 Richard Bean U DRPU
GEU, Superintendent of Schools in Walsenburg, CO.
and Kay Kehl. They have one child Dary Lynn U b
1 OCT 1977

④ See It 26 DEC 1994 Richard Bean U DRPU
GEU and 27 MAY 1972 (Canon City, CO) Kay Kehl

① See Item 10 It 27 FEB 1980 Erwin Thomas U to RPH
Gary Francis U and Annette Miller - 2 children
Gary is son of Charles Francis U & gr of Oscar
Sewer U of the Nathan U / Hubbard U
Subdan - Error - should be John U, III / John U VII Subdan
- RPH

② See It's Per'd 19 SEP 1981 by RPH from Charles Edward U

Gary Upchurch
Rt 7, Box 345A
Fayetteville, TN 37334 } in AF

It says Gary is son of Charles Francis U.

③ Address in Ada Morgan It 20 JAN 1980

Gary F. Upchurch
Route 7, Box 345A
Fayetteville, TN 37334 } in AF

④ Gary Francis U and Annette Miller. Gary is son of
Charles Francis U & gr of Oscar Sewer U of the
Nathan U I / Hubbard U Subdan. (29, Pg 42c) [Note:
Subdan is wrong - should be John U III / John U Subdan
- RPH] [Green Army U line]

⑤ 28 FEB 1987 - Gary Francis U called. He is starting a construction
business to be called Upchurch Enterprises and would like
U B subscription list to invite them to invest. I suggested
instead the Bayley type list & I will write to him about
this. His address:

Gary F. Upchurch
P.O. Box 978
Fayetteville, TN 37334
615-433-2522

Gary was an early subscriber to U B but says he is not
a good reader (not interested) - he would be more interested
in the places & people. His brother Erwin Thomas U is
now heavily into Boy Scouts

GARY FRANCIS U PG2 ① XFD-6831

⑥ See str 26 NOV 1996 Evelyn Daphne Belling DRPH

GFU ↑. h 7 JAN 1946 md Annetta Miller. h 29 JUN 1946

⑦ See str 17 NOV 2000 Evelyn Daphne Belling DRPH

GFU ↑ md (1st) (1) Sylvia Annetta Miller

md (2nd) (1) Susan Brenton - no issue

GARY FRANCIS U

③ XFD-6831

MR GARY F. UPCHURCH
RT 7 BOX 447A
FAYETTEVILLE, TN 37334

FEB 9, 1980

Dear Mr Upchurch

This is to acknowledge receipt of your check for \$10.00 for a 1 year subscription to Upchurch Bulletin. Your support is greatly appreciated.

The first issue should go to press in about 10 days - 2 weeks and be ready for mailing about March 1, 1980.

Provided herewith are some extra flyers in case you know of anyone who might be interested.

Sincerely yours
Phil Upchurch

[ROBERT PHILLIP UPCHURCH]

1 MAR 1987

MR GARY F UPCHURCH
 P. O. BOX 998
 FAYETTEVILLE, TN 37334

Dear Gary,

I enjoyed our phone conversation yesterday and have now located the three references to the major Upchurch lists. They are as follows:

- (1) Bayley list - Published by Beatrice Bayley, Inc in 1979. Copyrighted. I have a copy. Title of the book is "The Upchurch Family Heritage Book". At the time I ordered this book on 6 JUL 1980 the address used was Beatrice Bayley, Box 55, Springhill Road, Sterling, TN 37463. No phone number was given and the address does not appear in the book. The cost was \$19.95.
- (2) Taylor list - Published in 1984 by Hallbert's Inc. Copyrighted. Author Sharon Taylor. I have a copy. Title "The complete Registry of the Upchurches in America". Address in the book: Sharon Taylor, Hallbert's Inc, Bath, OH 44210. cost \$34.95 plus \$1.50 shipping. Received 21 JAN 1985.
- (3) Ross list - A card dated 5 NOV 1986 was sent to Upchurches inviting them to purchase a book (similar to ① & ②). Title "The Upchurch Album" orders received before 3 DEC 86. (Note - they might extend - RFD) Published by American Genealogies Inc, P.O. Box 5300, Scranton, Pa 18505-5300. cost \$29.95. I did not order a copy. Author probably Ely Letts Ross (she signed the card).

I hope these little bits of saw value to you. Sorry there are no phone numbers. Perhaps you can get one through information.

I realize you have a limited interest in family history but details on the U B are enclosed just in case. The first issue for 1987 happens to have my picture and a three page story of my life. I continue to publish a lot on the John Upchurch III class to which you belong. You are a 4th generation descendant of John U III. I'd be glad to send you a sketch of your line and mine back to Michael U I, the original immigrant if you desire.

Could you take a few minutes to give me those details on your immediate family?

- 1) For yourself
 - a) Date of Birth?
 - b) where born?
 - c) Date of Marriage
 - d) where married
 - e) Do you have just 2 children?
 - f) Full maiden name of Annette Miller and when & where born?

- 2) For Melissa Dawn U - when & where born?
- 3) For Anna Bell U - when & where born?

- 4) For Charles Francis U
 - a) where born?
 - b) still living?
 - c) Did he have just six children?

Good Luck on your Construction Company

Sincerely yours
Phil Upchurch

[ROBERT PHILIP UPCHURCH]

○ see Jts 9 APR 1996 Ellen Jane U to R DU

I. Charles Andrew U of the John U, III / Samuel U

U Sudan - John U Line

A. Gilbert Sinclair U

1. Eugene Gilbert U

a)

a. Becky Ann U b 26 NOV 1951 (Hammond, Lake Co, IN)
m d 5 AUG 1972 (Crown Point, Lake Co, IN) Robert Shamer
b 26 SEP 1949 (St Louis, MO).

i. Catherine Elise Shamer b 5 JUN 1978 (Pittsburg, PA)

ii. Sarah Emily Shamer b 23 SEP 1980 (Alexandria, VA)

b. Gerald Franklin Killipmorda (stepson of EGU) b 21 APR 1953
(Lake Co, IN) d 22 APR 1986 (Lake Co, IN) (Boy Evengreen
Memorial Park, Hobart, Lake Co, IN). m d 9 JUN 1984

(Teroy, IN) Dawn Brewer b 20 APR 1961 (Kosciusko, IN)

i. James Killipmorda b 8 DEC 1984 (Lake Co, IN)

ii. Jeanna Marie Killipmorda b 19 AUG 1986 (Lake Co, IN)

C. Gary Gilbert U b 5 FEB 1964 (Gary, Lake Co, IN) [lives with BRO David]

d. David Kelvin U* b 19 JUL 1965 (Gary, Lake Co, IN) m d 23 MAY 1987
(Menilville, Lake Co, IN) James Lilly b 19 JUL 1966

i. Lauren U b 27 SEP 1993 (Crystal Lake, IL)

GARY GLEN U

XID-23925

① Gary Glen U b 1953 Indianapolis, IN is
son of Herschel G. U, gr of Oscar Carl U, gr
of John William U & gr of Henry Adams
U of George/John U Chan (29, Pg 155).

OBITUARY DOWNLOAD BY JENNA LANE U FOR RPU

Paper: News & Observer, The (Raleigh, NC)
Deceased: LOTTIE MAE JONES UPCHURCH
Date: September 12, 2000

ZEBULON – Lottie Mae Jones Upchurch, 87, formerly of Pearce

Community, died Sunday, September 10, 2000 at Guardian Care of

Poole Funeral Service and Crematory, 944 Old Knight Road, Knightdale

Zebulon. Lottie graduated from

NC 27545.

Wakelon High School in 1932. Funeral

###

service 11 a.m. Wednesday, September

Section: Obit
Page: B4
Copyright (c) 2000 The News and Observer

13, 2000 at Pearce Baptist

Church. Burial, Pearce Baptist

I - - U

Church Cemetery.

Δ A. Otha U

Surviving: son, Gary Hamilton Up-

Δ md() Lottie Mae Jones

church of Zebulon; grandchildren

Δ 1. Gary Hamilton U

Shelly West Shane Upchurch and

Δ a. Shelly West Shane U

Heather Upchurch; three step-

Δ b. Heather U

daughters; five stepsons; several

Δ 2. Sandra Joy U

step-grandchildren; numerous niec-

es and nephews.

Mrs. Upchurch was preceded in

death by her husband, Otha Up-

church on October 29, 1981 and by her

daughter, Sandra Joy Upchurch in

1946.

Family will receive relatives and

friends from 7-8:30 p.m. Tuesday

September 12, 2000 at L. Harold

① see Notes of RPU 21 AUG 1980 visit to Nick Garfield U
in Pittsburgh, PA

Nick is son of Oltha U of Richard U III / Berkeley
U clan. Nick has 4 brothers in MD near
Wash, DC. One of them is Gary U who
is md & has 2 children.

② see obituary of Oltha NMN U who d 29 OCT 1981

At time Oltha d he had a son Gary U who lived
in Wheaton, MD.

③ in West Sts 25 JAN 1977 - Pg 5

Gary H. U } In AF
2515 Randolph Rd
Wheaton, MD 20902 }

④ see Notes of RPU visit 20 DEC 1989 to Lettie Mae Jones

Gary Hamilton U b 21 JUN 1944 (Rex Hospital, Raleigh,
NC). He lives in Maryland. He is son of Oltha NMN U
and his second wife - Lettie Mae Jones

md 1st Patty Smith & had one child Shelly U b 10 OCT 1977
now at N.C. State

md 2nd Shirley McGaha b 29 JUN 19XX. - Two children

⑤ see obit of Breward Freeman U who d 9 DEC 1973
in Hyattsville, MD at which time he had a
brother Gary U (GNU) living in Silver Springs, MD

GARY / HAMILTON U

② XJD-4509

○ FROM 1995 CD-ROM

Upchurch John E	126 Hearne Ct	Annapolis	MD 21401-7360	410-224-8440
Upchurch Lula	950 President St	Annapolis	MD 21403-2211	410-263-3029
Upchurch John E Iii	447 Knottwood Ct	Arnold	MD 21012-1980	410-544-7033
Upchurch Edwin C	5 Sharonwood Ct	Baltimore	MD 21228-4722	410-747-2109
Upchurch Opal	104 Bennett Rd	Baltimore	MD 21221-1313	410-780-3282
Upchurch/jno T	104 Bennett Rd	Baltimore	MD 21221-1313	410-686-8239
Upchurch V	407 Underwood Ln	Bel Air	MD 21014-1841	410-838-0747
Upchurch O C	9528 Esing Dr	Bethesda	MD 20814	301-530-8599
Upchurch Donald G	15914 Paisley Ln	Bowie	MD 20716-1647	301-249-2836
Upchurch G		Capital Heights	MD 20743	301-336-2504
Upchurch Jeffrey	3355 Oak West Dr	Ellicott City	MD 21043-4347	410-461-8747
Upchurch Keith J & Lau	3234 West Springs Dr	Ellicott City	MD 21043-3200	410-750-3826
Upchurch Broward F	East Nugget Ct	Highland	MD 20777	301-854-0477
Upchurch Agnes H	3450 Toledo Ter	Hyattsville	MD 20782-1397	301-559-4265
Upchurch M J	8322 Navahoe Dr	Hyattsville	MD 20783	301-434-7926
Upchurch James E	1333 Arnoldstown Rd	Jefferson	MD 21755-9714	301-371-4115
Upchurch Gordon R	Lord Cvt R	Lexington Park	MD 20653	301-863-5251
Upchurch Brady C		Mechanicsville	MD 20659	301-274-0016
Upchurch Ronnie L	Nwwl Trl Ct	Perryville	MD 21903	410-642-3409
Upchurch J A	Carmichael Rd	Queenstown	MD 21658-9518	410-827-7660
Upchurch D J & A R	528 Charington Dr	Severna Park	MD 21146-1706	410-544-0979
Upchurch Gary & Shirle	911 Ednor Rd	Silver Spring	MD 20905-5101	301-421-0108
Upchurch Gary H	911 Ednor Rd	Silver Spring	MD 20905-5101	301-384-7004
Upchurch Gary H ↑	911 Ednor Rd	Silver Spring	MD 20905-5101	301-384-7004
Upchurch Carl E Jr	4702 Beauford Rd	Suitland	MD 20746-4605	301-735-9346
Upchurch Jolene	4910 Cleveland Ct	Temple Hills	MD 20748-5411	301-449-9699
Upchurch Lonnie E	14510 Croom Airport Rd	Upper Marlboro	MD 20772-8368	301-627-6114
Upchurch Darleen A	5245 Littlestown Pike	Westminster	MD 21158-1149	410-346-7452
Upchurch Jack		Wye Mills	MD 21679	410-364-5088

○ From the 9 JUL 2010 Betty Barbara U to RPU

GARY ↑ has the former Wesley U "Jim" farm on Upshur Rd in Franklin Co, NC that his father Otha WMMU acquired from his siblings when Jim died in 1949.

○ From people of Betty Barbara U - Entry 10 JUL 2011

GARY ↑ lives at 85 Rodeo Drive, Zebulon, NC 27591

Phone (919) 269-8193

GARY K

GARY K

U

○ The Wayne County Outlook 15 SEP 1999 Monticello, KY

GARY K. U =

Gary K. Upchurch and Melanie
Rena Upchurch to Mark S. Holman
and Mary V. Holman, land lying in
Wayne County.

GARY K 4

WHITE W MARRIAGES - KY - PER CHARLES J. PETERSON, JR
 LTR 20 JAN 2001 - BASE DOCUMENT IN MARRIAGE FILE 3)

GROOM'S NAME		GROOM	AGE	CO.	1)	BRIDE'S NAME	BRIDE	AGE	CO.	2)	MG. COUNTY	MG DATE			
UPCHURCH	CARLOS	G	25	WAYNE	0	DAVIS	BRENDA	G	19	WAYNE	1	WAYNE	1	6	84
UPCHURCH	CHARLES	M	26	MADISON	0	SCARBROUGH	NANCY	G	18	MADISON	0	MADISON	8	7	76
UPCHURCH	CHARLES	W	18	BOONE	0	STRADER	MARGRTE	S	18	BOONE	0	BOONE	9	17	83
UPCHURCH	CHARLES	E	19	CLINTON	0	BOLES	MICHELE	R	18	CLINTON	0	CLINTON	12	1	84
UPCHURCH	CHARLES	W	24		1	BROTHERTON	JACKLEN	L	29		1	CAMPBELL	3	19	1990
UPCHURCH	CLARNCE	T	20	MAGOFFIN		SPIVEY	SHARMNE	Y	15	MAGOFFIN		WHITLEY	6	9	76
UPCHURCH	CURTIS	G	36	WAYNE	1	UPCHURCH	SAVANAH	M	35	WAYNE	1	WAYNE	7	24	82
UPCHURCH	CURTIS	R	18	DAVISS	0	KELLY	MARY	K	18	DAVISS	0	DAVISS	6	16	73
<hr/>															
UPCHURCH	DANNY	L	26	WAYNE	1	JONES	LISA	K	19	WAYNE	0	PULASKI	2	14	1985
UPCHURCH	DAVID	T	22	ADAIR	0	HUTCHISON	TAMMY	G	20	ADAIR	0	ADAIR	10	4	83
UPCHURCH	DAVID		31	ADAIR	1	CHAPMAN	SUSAN		32	ADAIR	1	ADAIR	8	27	77
UPCHURCH	DAVID	S	30	WAYNE	1	UPCHURCH	JENNIFR	A	28	PULASKI	1	WAYNE	3	19	1998
UPCHURCH	DAVID	S	20	WAYNE	0	NEW	JENNIFR	A	18	WAYNE	0	WAYNE	12	26	1987
<hr/>															
UPCHURCH	DAVID	S	30	WAYNE	1	UPCHURCH	JENNIFR	A	28	WAYNE	1	PULASKI	3	19	1998
UPCHURCH	DAVID	W	22	WAYNE	0	EDWARDS	TERESA	A	19	WAYNE	0	WAYNE	5	2	1986
UPCHURCH	DAVID		51	CLINTON	1	TALLENT	ELIZBTH		49	CLINTON	1	CLINTON	9	10	1989
UPCHURCH	DELMER	C	37		1	COFFEY	SHERRY	A	23		0		12	20	80
UPCHURCH	DONALD	M	17	METCALFE	0	GRIDER	SUE	A	18	METCALFE	0	METCALFE	10	9	77
UPCHURCH	DONALD	K	20	JEFFERSON	0	THORNBERRY	KELLY	D	22	JEFFERSON	0	JEFFERSON	8	15	1986
UPCHURCH	DONALD	M	34	METCALFE	1	WILLIS	CHARLOT	A	40	ADAIR	1	ADAIR	1	1	1995
UPCHURCH	DONNIE	L	23	WAYNE	0	MARCUM	KATHIE	A	28	CLINTON	1	CLINTON	10	20	84
UPCHURCH	DUTCH	R	17	SHELBY	0	CAREY	JANICE	L	18	SHELBY	0	SHELBY	5	2	81
UPCHURCH	EDWIN	R	28	WAYNE	0	WESTON	AMANDA	S	19	WAYNE	0	WAYNE	4	2	1994
UPCHURCH	ERWIN	A	26	WARREN	0	EARLS	LANA	M	24	WARREN	1	WARREN	9	13	1986
UPCHURCH	ERWIN	A	30	WARREN		PHILLIPS	THALA	C	33	WARREN	0	WARREN	10	6	1990
UPCHURCH	FARRELL	R	30	HARDIN		FRAZE	LINDA	L	21	HARDIN		HARDIN	6	3	77
UPCHURCH	FARRELL	A	19	TAYLOR	0	MCNEAR	KATHY	M	17	TAYLOR	0	TAYLOR	4	17	1997
UPCHURCH	GARY	L	20	KENTON	0	MEYER	WANDA		26	CAMPBELL	1	CAMPBELL	4	26	1986
UPCHURCH	GARY	K	48	WAYNE	1	MCLOUD	MELANIE	R	40	ADAIR	1	ADAIR	12	5	1998
UPCHURCH	GERALD	D	30	CARROLL	0	WEBESTER	MARY	L	17	CARROLL	0	CARROLL	9	22	82
UPCHURCH	GLENN	D	22	WAYNE	0	TUCKER	KATISHA	F	18	WAYNE	0	WAYNE	7	28	1990
UPCHURCH	GLENN	A	19	HOPKINS	0	BERINGER	SHERRY	S	22	HOPKINS	0	HOPKINS	11	16	1985
UPCHURCH	GLENN	A	25	HOPKINS	1	BERINGER	SHERRY	S	28	HOPKINS	1	HOPKINS	10	24	1991
UPCHURCH	H FRANK		20	WAYNE	0	GARRETT	MARA	D	19	WAYNE	0	WAYNE	8	6	83

BASE DOCUMENT PAGES (56), (57)

1) NO OF PRIOR MG FOR GROOM; 2) NO OF PRIOR MG FOR BRIDE
 3) SEE BASE DOCUMENT FOR VOLUME OF RECORD & CERTIFICATE NO.

GARY K

U

○ KY UPCHURCH BIRTHS - DOWNLOAD IN LTR 20 JAN 2001
 CHARLES JOHN PETERSON, JR TO R PU PG (10)

Certif	Child's name	MO	DY	YR	County	Mother	Regist	Regist	Text	Text	Text33	Tex			
33160	UPCHURCH FARREL	ARTHUR	NE	8	8	1977	JEFFN	MATTINGLY	LINDA	1977	8	67 L	1977	1	22
9537	UPCHURCH FLANNIE	J		2	27	1946	WAYNE	PYLES	GLENA			20	1946	9	
60520	UPCHURCH FLONNIE	B		11	3	1925	WAYNE	ABBOTT	RUBY			122	1925	9	
45675	UPCHURCH FRED			7	16	1923	WAYNE	BLEVINS	MASSIE			92	1923	9	
51372	UPCHURCH FRED	O		8	30	1946	WAYNE	MORRIS	RUBY			103	1946	9	
4723	UPCHURCH GABRIEL	ALLEN		1	16	1992	FRNKL	BUFFIN	AMY	1992	2	10 L	1992	1	14
45607	UPCHURCH GALE	J		6	13	1951	WAYNE	CHRISWELL	ALLENE			92	1951	9	
21293	UPCHURCH GARY	A		5	12	1950	DAVES	MARTIN	DOROTHY			43	1950	9	
26915	UPCHURCH GARY	LEE		6	14	1965	WAYNE	BATES	ZELMA	1965	6	54 E	1965	1	30
43945	UPCHURCH GARY	K		6	17	1950	WAYNE	HUMBLE	LELA			88	1950	9	
62619	UPCHURCH GARY	K		10	19	1961	PLSKI	MORGAN	IRENE			126	1961	9	
90784	UPCHURCH GARY	L		9	7	1949	ADAIR	BREWINGTON	OLIVIA			186	1963	9	
7487	UPCHURCH GAYLE	B		2	17	1944	CLNTN	BOOHER	RUBY			15	1944	9	
54725	UPCHURCH GENE	H		8	8	1941	MCCRY	WATSON	MARY			110	1941	9	
19264	UPCHURCH GENEVA	E		11	9	1926	WAYNE	BALINGER	LILIAN			39	1932	9	
51655	UPCHURCH GENEVEE	E		11	29	1930	CLNTN	MCKINLEY	IDA			104	1930	9	
37299	UPCHURCH GEORGE	W		5	8	1928	MCCRY	JONES	LULA			75	1944	9	
90946	UPCHURCH GEORGE	A		10	19	1927	CALWY	HOUSTON	MAGGIE			187	1975	9	
20267	UPCHURCH GEORGIA	M		2	17	1928	WAYNE	RECTOR	NOLA			41	1928	9	
24543	UPCHURCH GEORGIA	V		2	22	1935	WAYNE	CHOAT	HATTIE		9	50	1935		
20263	UPCHURCH GILBERT			4	15	1938	WAYNE	CHRISWELL	MONTE		9	41	1938		
70012	UPCHURCH GLADIS			10	28	1921	WAYNE	YORK	OSHA			141	1921	9	
48636	UPCHURCH GLADYS			7	24	1938	WAYNE	SLAGLE	GERTIE		9	98	1938		
10544	UPCHURCH GLEN	DALE		2	12	1968	PLSKI	BRAKE	VELA	1968	3	22 M	1968	1	12
37222	UPCHURCH GLENDA	FAYE		8	31	1967	GREEN	MCFARLAND	GLENDA	1967	9	75 C	1967	2	15
58548	UPCHURCH GLENDA	L		10	16	1945	WAYNE	ALEXANDER	MARIE			118	1945	9	
8802	UPCHURCH GLENN	AUSTIN		3	1	1966	HPKNS	MCCARTY	LINDA	1966	3	18 L	1966	1	18
19765	UPCHURCH GORDON			2	5	21	1937	HARLN	JOHNSON			9	40	1937	
44351	UPCHURCH GORDON	K		8	31	1931	CLNTN	UPCHURCH	EULAS			9	89	1931	
54483	UPCHURCH GRACE	E		10	7	1929	CLNTN	UPCHURCH	EULAS			109	1929	9	
61914	UPCHURCH GRADY	E		11	2	1940	WAYNE	PURCY	BONNIE			9	124	1940	
11574	UPCHURCH GREGORY	WAYNE		4	21	1980	DAVES	ALLEN	SALLY	1980	4	24 A	1980	1	29
10678	UPCHURCH HALEY	ELIZABETH		4	10	1978	BOYLE	DAFFRON	JEANIE	1978	5	22 C	1978	2	3
70619	UPCHURCH HALLICE	FRANK		12	31	1962	PLSKI	PHILLIPS	KATHERINE	1963	1	142 A	1962	1	18
24858	UPCHURCH HALLIE	F		2	15	1930	WAYNE	UNKNOWN	MAY			50	1930	9	
2748	UPCHURCH HANNAH	REBECCA		1	6	1993	OLDHM	DUNCAN	JENNY	1993	1	6 R	1993	2	14

GARY K U

○ KY UPCHURCH BIRTHS-DOWNLOAD IN LTR 20 JAN 2001
 CHARLES JOHN PETERSON, JR TO R PU PG (10)

Certif	Child's name	MO	DY	YR	County	Mother	Regist	Regist	Text	Text	Text33	Tex			
33160	UPCHURCH FARREL	ARTHUR	NE	8	8	1977	JEFFN	MATTINGLY	LINDA	1977	8	67 L	1977	1	22
9537	UPCHURCH FLANNIE	J		2	27	1946	WAYNE	PYLES	GLENA			20	1946	9	
60520	UPCHURCH FLONNIE	B		11	3	1925	WAYNE	ABBOTT	RUBY			122	1925	9	
45675	UPCHURCH FRED			7	16	1923	WAYNE	BLEVINS	MASSIE			92	1923	9	
51372	UPCHURCH FRED	O		8	30	1946	WAYNE	MORRIS	RUBY			103	1946	9	
4723	UPCHURCH GABRIEL	ALLEN		1	16	1992	FRNKL	BUFFIN	AMY	1992	2	10 L	1992	1	14
45607	UPCHURCH GALE	J		6	13	1951	WAYNE	CHRISWELL	ALLENE			92	1951	9	
21293	UPCHURCH GARY	A		5	12	1950	DAVES	MARTIN	DOROTHY			43	1950	9	
26915	UPCHURCH GARY	LEE		6	14	1965	WAYNE	BATES	ZELMA	1965	6	54 E	1965	1	30
43945	UPCHURCH GARY	K		6	17	1950	WAYNE	HUMBLE	LELA			88	1950	9	
62619	UPCHURCH GARY	K		10	19	1961	PLSKI	MORGAN	IRENE			126	1961	9	
90784	UPCHURCH GARY	L		9	7	1949	ADAIR	BREWINGTON	OLIVIA			186	1963	9	
7487	UPCHURCH GAYLE	B		2	17	1944	CLNTN	BOOHER	RUBY			15	1944	9	
54725	UPCHURCH GENE	H		8	8	1941	MCCRY	WATSON	MARY			110	1941	9	
19264	UPCHURCH GENEVA	E		11	9	1926	WAYNE	BALINGER	LILIAN			39	1932	9	
51655	UPCHURCH GENEVEE	E		11	29	1930	CLNTN	MCKINLEY	IDA			104	1930	9	
37299	UPCHURCH GEORGE	W		5	8	1928	MCCRY	JONES	LULA			75	1944	9	
90946	UPCHURCH GEORGE	A		10	19	1927	CALWY	HOUSTON	MAGGIE			187	1975	9	
20267	UPCHURCH GEORGIA	M		2	17	1928	WAYNE	RECTOR	NOLA			41	1928	9	
24543	UPCHURCH GEORGIA	V		2	22	1935	WAYNE	CHOAT	HATTIE		9	50	1935		
20263	UPCHURCH GILBERT			4	15	1938	WAYNE	CHRISWELL	MONTE		9	41	1938		
70012	UPCHURCH GLADIS			10	28	1921	WAYNE	YORK	OSHA			141	1921	9	
48636	UPCHURCH GLADYS			7	24	1938	WAYNE	SLAGLE	GERTIE			9	98	1938	
10544	UPCHURCH GLEN	DALE		2	12	1968	PLSKI	BRAKE	VELA	1968	3	22 M	1968	1	12
37222	UPCHURCH GLENDA	FAYE		8	31	1967	GREEN	MCFARLAND	GLENDA	1967	9	75 C	1967	2	15
58548	UPCHURCH GLENDA	L		10	16	1945	WAYNE	ALEXANDER	MARIE			118	1945	9	
8802	UPCHURCH GLENN	AUSTIN		3	1	1966	HPKNS	MCCARTY	LINDA	1966	3	18 L	1966	1	18
19765	UPCHURCH GORDON			2	5	21	1937	HARLN	JOHNSON			9	40	1937	
44351	UPCHURCH GORDON	K		8	31	1931	CLNTN	UPCHURCH	EULAS			9	89	1931	
54483	UPCHURCH GRACE	E		10	7	1929	CLNTN	UPCHURCH	EULAS			109	1929	9	
61914	UPCHURCH GRADY	E		11	2	1940	WAYNE	PURCY	BONNIE			9	124	1940	
11574	UPCHURCH GREGORY	WAYNE		4	21	1980	DAVES	ALLEN	SALLY	1980	4	24 A	1980	1	29
10678	UPCHURCH HALEY	ELIZABETH		4	10	1978	BOYLE	DAFFRON	JEANIE	1978	5	22 C	1978	2	3
70619	UPCHURCH HALLICE	FRANK		12	31	1962	PLSKI	PHILLIPS	KATHERINE	1963	1	142 A	1962	1	18
24858	UPCHURCH HALLIE	F		2	15	1930	WAYNE	UNKNOWN	MAY			50	1930	9	
2748	UPCHURCH HANNAH	REBECCA		1	6	1993	OLDHM	DUNCAN	JENNY	1993	1	6 R	1993	2	14

GARY KAY U

XID-24604

① Gary Kay U b 17 JUN 1950 grad from Eastern Ky Univ
1971. married 14 AUG 1971 Chandra Lal Rigney
daug of Clarence Rigney of Richmans KY.
Gary = son of Joseph U of George/Shadrach U clan
(29, Pg 119) - Joseph Washington U.

② see Sr 19 JUN 1999 Eleanor Louise Baker D RDU - Pg 392
G KU b Watseka, Ingers Co, IL. md 14 AUG 1971
(Richmond, KY) Chandra Lal Rigney.

GARY KENT U

XID-30001

① Gary Kent U b 19 OCT 1961 is son of Bruce U,
gr of Cosby Joe U Sr of George/ Shadrach U clan
(29, Pg 134) - silas U line

② See obituary of Irene Morgan who dcd 10 NOV 1993
in Wayne Co, KY. Her son was living in Zephyrus
Hills, FL

③ FROM 1995 CD-ROM

Upchurch Frederic M &
Upchurch Paul
Upchurch Gary ↑

1416 Nashua Cir
1250 Skipper Rd
37812 Hart Cir

Sun City Center
Tampa
Zephyrhills

FL 33573 813-634-5205
FL 33613-2336 813-972-4303
FL 33541-3265 813-782-6780

GARY L

GARY L

u

TX mg

210119	UPCHURCH GARY L	22	ALLEN CAROLYN A	31	12/24/1984	NEWTON
--------	--------------------	----	--------------------	----	------------	--------



GARY L

u

○ TX mg

067491	UPCHURCH GARY L	27	BRYAN CYDNEY L	25	6/3/1977	ROCKWALL
--------	--------------------	----	-------------------	----	----------	----------

GARY L

U

○ TX Mg

144085	UPCHURCH GARY L	33	HAMILTON SANDRA J	27	9/9/1983	DALLAS
--------	--------------------	----	----------------------	----	----------	--------

GARY L

U

○ TX Mg

040135	UPCHURCH GARY L	20	HARRIS DEBORAH K	18	5/29/1970	DALLAS
--------	--------------------	----	---------------------	----	-----------	--------

GARY L

u

○ TEXAS DIVORCE RECORDS

File Number	Husband	Husband Age	Wife	Wife Age	Children under 18	Marriage Date	Divorce Date	County
011794	UPCHURCH GARY L	23 ↑	DEBORAH K	23	02	5/29/1970	3/21/1975	DENTON
021976	UPCHURCH GARY L	33	CYDNEY L	30	00	6/3/1977	4/26/1983	DALLAS
004598	UPCHURCH GARY W	24	DOROTHY N	26	0	4/25/1970	1/16/1976	TARRANT

GARY L

U

WHITE U MARRIAGES - KY - PER CHARLES J. PETERSON, JR
LTR 20 JAN 2001 - BASE DOCUMENT IN MARRIAGE FILE 31

GROOM'S NAME	GRDM. AGE	CO.	1)	BRIDE'S NAME	BRIDE AGE	CO.	2)	MG. COUNTY	MG DATE
UPCHURCH CARLOS G 25 WAYNE 0 DAVIS BRENDA G 19 WAYNE 1 WAYNE 1 6 84									
UPCHURCH CHARLES M 26 MADISON 0 SCARBROUGH NANCY G 18 MADISON 0 MADISON 8 7 76									
UPCHURCH CHARLES W 18 BOONE 0 STRADER MARGRTE S 18 BOONE 0 BOONE 9 17 83									
UPCHURCH CHARLES E 19 CLINTON 0 BOLES MICHELE R 18 CLINTON 0 CLINTON 12 1 84									
UPCHURCH CHARLES W 24 1 BROTHERTON JACKLEN L 29 1 CAMPBELL 3 19 1990									
UPCHURCH CLARNCE T 20 MAGOFFIN SPIVEY SHARMNE Y 15 MAGOFFIN WHITLEY 6 9 76									
UPCHURCH CURTIS G 36 WAYNE 1 UPCHURCH SAVANAH M 35 WAYNE 1 WAYNE 7 24 82									
UPCHURCH CURTIS R 18 DAVIESS 0 KELLY MARY K 18 DAVIESS 0 DAVIESS 6 16 73									
UPCHURCH DANNY L 26 WAYNE 1 JONES LISA K 19 WAYNE 0 PULASKI 2 14 1985									
UPCHURCH DAVID T 22 ADAIR 0 HUTCHISON TAMMY G 20 ADAIR 0 ADAIR 10 4 83									
UPCHURCH DAVID 31 ADAIR 1 CHAPMAN SUSAN 32 ADAIR 1 ADAIR 8 27 77									
UPCHURCH DAVID S 30 WAYNE 1 UPCHURCH JENNIFR A 28 PULASKI 1 WAYNE 3 19 1998									
UPCHURCH DAVID S 20 WAYNE 0 NEW JENNIFR A 18 WAYNE 0 WAYNE 12 26 1987									
UPCHURCH DAVID S 30 WAYNE 1 UPCHURCH JENNIFR A 28 WAYNE 1 PULASKI 3 19 1998									
UPCHURCH DAVID W 22 WAYNE 0 EDWARDS TERESA A 19 WAYNE 0 WAYNE 5 2 1986									
UPCHURCH DAVID 51 CLINTON 1 TALLENT ELIZBTH 49 CLINTON 1 CLINTON 9 10 1989									
UPCHURCH DELMER C 37 1 COFFEY SHERRY A 23 0 12 20 80									
UPCHURCH DONALD M 17 METCALFE 0 GRIDER SUE A 18 METCALFE 0 METCALFE 10 9 77									
UPCHURCH DONALD K 20 JEFFERSON 0 THORNBERRY KELLY D 22 JEFFERSON 0 JEFFERSON 8 15 1986									
UPCHURCH DONALD M 34 METCALFE 1 WILLIS CHARLOT A 40 ADAIR 1 ADAIR 1 1 1995									
UPCHURCH DONNIE L 23 WAYNE 0 MARCUM KATHIE A 28 CLINTON 1 CLINTON 10 20 84									
UPCHURCH DUTCH R 17 SHELBY 0 CAREY JANICE L 18 SHELBY 0 SHELBY 5 2 81									
UPCHURCH EDWIN R 28 WAYNE 0 WESTON AMANDA S 19 WAYNE 0 WAYNE 4 2 1994									
UPCHURCH ERWIN A 26 WARREN 0 EARLS LANA M 24 WARREN 1 WARREN 9 13 1986									
UPCHURCH ERWIN A 30 WARREN PHILLIPS THALA C 33 WARREN 0 WARREN 10 6 1990									
UPCHURCH FARRELL R 30 HARDIN FRAZE LINDA L 21 HARDIN HARDIN 6 3 77									
UPCHURCH FARRELL A 19 TAYLOR 0 MCNEAR KATHY M 17 TAYLOR 0 TAYLOR 4 17 1997									
UPCHURCH GARY L 20 KENTON 0 MEYER WANDA 26 CAMPBELL 1 CAMPBELL 4 26 1986									
UPCHURCH GARY K 48 WAYNE 1 MCLOUD MELANIE R 40 ADAIR 1 ADAIR 12 5 1998									
UPCHURCH GERALD D 30 CARROLL 0 WEBESTER MARY L 17 CARROLL 0 CARROLL 9 22 82									
UPCHURCH GLENN D 22 WAYNE 0 TUCKER KATISHA F 18 WAYNE 0 WAYNE 7 28 1990									
UPCHURCH GLENN A 19 HOPKINS 0 BERINGER SHERRY S 22 HOPKINS 0 HOPKINS 11 16 1985									
UPCHURCH GLENN A 25 HOPKINS 1 BERINGER SHERRY S 28 HOPKINS 1 HOPKINS 10 24 1991									
UPCHURCH H FRANK 20 WAYNE 0 GARRETT MARA D 19 WAYNE 0 WAYNE 8 6 83									

BASE DOCUMENT PAGES (56), (57)

1) NO OF PRIOR MG FOR GROOM; 2) NO OF PRIOR MG FOR BRIDE
3) SEE BASE DOCUMENT FOR VOLUME OF RECORD & CERTIFICATE NO.

GARY L U

○ KY UPCHURCH BIRTHS-DOWNLOAD IN LTR 20 JAN 2001
 CHARLES JOHN PETERSON, JR TO R PU PG (10)

Certif	Child's name	MO	DY	YR	County	Mother	Regist	Regist	Text	Text	Text33	Tex			
33160	UPCHURCH FARREL	ARTHUR	NE	8	8	1977	JEFFN	MATTINGLY	LINDA	1977	8	67 L	1977	1	22
9537	UPCHURCH FLANNIE	J		2	27	1946	WAYNE	PYLES	GLENA			20	1946	9	
60520	UPCHURCH FLONNIE	B		11	3	1925	WAYNE	ABBOTT	RUBY			122	1925	9	
45675	UPCHURCH FRED			7	16	1923	WAYNE	BLEVINS	MASSIE			92	1923	9	
51372	UPCHURCH FRED	O		8	30	1946	WAYNE	MORRIS	RUBY			103	1946	9	
4723	UPCHURCH GABRIEL	ALLEN		1	16	1992	FRNKL	BUFFIN	AMY	1992	2	10 L	1992	1	14
45607	UPCHURCH GALE	J		6	13	1951	WAYNE	CHRISWELL	ALLENE			92	1951	9	
21293	UPCHURCH GARY	A		5	12	1950	DAVES	MARTIN	DOROTHY			43	1950	9	
26915	UPCHURCH GARY	LEE		6	14	1965	WAYNE	BATES	ZELMA	1965	6	54 E	1965	1	30
43945	UPCHURCH GARY	K		6	17	1950	WAYNE	HUMBLE	LELA			88	1950	9	
62619	UPCHURCH GARY	K		10	19	1961	PLSKI	MORGAN	IRENE			126	1961	9	
90784	UPCHURCH GARY	L	1	9	7	1949	ADAIR	BREWINGTON	OLIVIA			186	1963	9	
7487	UPCHURCH GAYLE	B		2	17	1944	CLNTN	BOOHER	RUBY			15	1944	9	
54725	UPCHURCH GENE	H		8	8	1941	MCCRY	WATSON	MARY			110	1941	9	
19264	UPCHURCH GENEVA	E		11	9	1926	WAYNE	BALINGER	LILIAN			39	1932	9	
51655	UPCHURCH GENEVEE	E		11	29	1930	CLNTN	MCKINLEY	IDA			104	1930	9	
37299	UPCHURCH GEORGE	W		5	8	1928	MCCRY	JONES	LULA			75	1944	9	
90946	UPCHURCH GEORGE	A		10	19	1927	CALWY	HOUSTON	MAGGIE			187	1975	9	
20267	UPCHURCH GEORGIA	M		2	17	1928	WAYNE	RECTOR	NOLA			41	1928	9	
24543	UPCHURCH GEORGIA	V		2	22	1935	WAYNE	CHOAT	HATTIE		9	50	1935		
20263	UPCHURCH GILBERT			4	15	1938	WAYNE	CHRISWELL	MONTE		9	41	1938		
70012	UPCHURCH GLADIS			10	28	1921	WAYNE	YORK	OSHA			141	1921	9	
48636	UPCHURCH GLADYS			7	24	1938	WAYNE	SLAGLE	GERTIE		9	98	1938		
10544	UPCHURCH GLEN	DALE		2	12	1968	PLSKI	BRAKE	VELA	1968	3	22 M	1968	1	12
37222	UPCHURCH GLENDA	FAYE		8	31	1967	GREEN	MCFARLAND	GLENDA	1967	9	75 C	1967	2	15
58548	UPCHURCH GLENDA	L		10	16	1945	WAYNE	ALEXANDER	MARIE			118	1945	9	
8802	UPCHURCH GLENN	AUSTIN		3	1	1966	HPKNS	MCCARTY	LINDA	1966	3	18 L	1966	1	18
19765	UPCHURCH GORDON			2	5	21	1937	HARLN	JOHNSON			9	40	1937	
44351	UPCHURCH GORDON	K		8	31	1931	CLNTN	UPCHURCH	EULAS			9	89	1931	
54483	UPCHURCH GRACE	E		10	7	1929	CLNTN	UPCHURCH	EULAS			109	1929	9	
61914	UPCHURCH GRADY	E		11	2	1940	WAYNE	PURCY	BONNIE		9	124	1940		
11574	UPCHURCH GREGORY	WAYNE		4	21	1980	DAVES	ALLEN	SALLY	1980	4	24 A	1980	1	29
10678	UPCHURCH HALEY	ELIZABETH		4	10	1978	BOYLE	DAFFRON	JEANIE	1978	5	22 C	1978	2	3
70619	UPCHURCH HALLICE	FRANK		12	31	1962	PLSKI	PHILLIPS	KATHERINE	1963	1	142 A	1962	1	18
24858	UPCHURCH HALLIE	F		2	15	1930	WAYNE	UNKNOWN	MAY			50	1930	9	
2748	UPCHURCH HANNAH	REBECCA		1	6	1993	OLDHM	DUNCAN	JENNY	1993	1	6 R	1993	2	14

○ Info in ltr 22 APR 2008 Linda Kay U & R PH

I. William Alvin U s/o Joseph B. U of the John U Lane in the
John U, III / Samuel U Schubert

A Omar Willis U b 16 SEP 1902 (Raleigh, IL) & 10 JAN 1969 (Las Cruces, NM)
(then Hillebrand Mem. Educ, Las Cruces, NM) md 11 JUL 1925 () DALE PEARL
WIEGINS b 15 SEP 1907 (Poseyville, IN) & MAX 1970 (Gary, IN) (BUX-AS INVS

1. Willie Wayne U b 9 APR 1928 () & SEP 1997 (Indianapolis, IN) - md (1st) SAMUEL -
md (2nd) GLORETTA () BECKER²; md (3rd) () CHRISTINE - -; md (4th) 30 OCT 19XX
NORMA - ³

Δ a. Ernest Dewayne U b 11 AUG 1948

Δ b. Wayne Lee U b 13 DEC 1957

2. FREDDIE D. U b 29 DEC 1927 () d 27 SEP 2005 (Gary, IN) MA 4 JUL () LAVERNE -
1952 b 2 SEP 19XX

3. BOBBY GENE U b 9 OCT 1937

MA (1st) 25 MAY 1967 () Sharon M.
Hanson b 30 OCT 19XX; md (2nd)
() Barbara - b 16 OCT 19XX

Δ a. Lori Marie Upchurch b. 5 Mar 1961

Δ b. Bobby Gene Upchurch b. 8 July 1962

Δ c. Jeffrey Nelson Upchurch b. 10 July 1963

d. - - U

e. - - ? (STEPCHILDREN OF BGR-A DOATED)

a Freddie Dean Upchurch, Jr. Δ b. 23 Dec 1955
u Carol Sue Upchurch Δ b. 18 Dec 1956
c David Lee Upchurch Δ b. 6 Dec 1958
d Brian Kelly Upchurch Δ b. 10 Jan 1962
e Jerri Jo-Anne Upchurch Δ b. 4 Dec 1964
f Charles Norman Upchurch Δ b. 12 Sept 1966
g Ellen Gail Upchurch Δ b. 2 May 1970
h Gary Lee Upchurch Δ b.

4. GARY L. U b 4 JUL 1941 () md MAY 19XX (Las Vegas, NV) Maxine (Harris) WOOD b 19
19XX

5. SHARON A. U b 22 DEC 1942 () MD 21 OCT 1967 (Hammond, IN) JAMES BLEINE d (Ham., IN)

Δ a. Cynthia Sue Blaine b 7 NOV 1968 (Hammond, IN)

Δ b. Cathy Lynn Blaine b 11 NOV 1969 (Hammond, IN)

Δ c. Steven Blaine b 30 MAY 1980 (Hammond, IN)

6. JUDITH L. U b 8 SEP 1945 () md (1st) John Redding¹; md (2nd) Robert -
md (3rd) () Eugene MAIR

Δ a. Audrey R. Redding b. 22 Feb 1967

Δ b. Joseph W. Redding b. 11 Jan 1971

Δ c. Tanya Redding b. 2 Aug 1972

Δ d. ROBERT - - b 19XX

7. LINDA KAY U b 3 JAN 1948 md (1st) 19 JAN 1968 (Ridgeway, IL) GERALD L. HUFFMAN b 31 AUG 1939

md (2nd) 28 MAR 1977 (Las Cruces, NM) RICHARD

L. SWAIN b 17 SEP 1952 (Phoenix, AZ) d 27 MAY 2005 (BUR Marlene Cam, Las Cruces, NM)
Δ a. Stephen M. Huffman b 2 MAY 1977

GARY L

4

○ TEXAS DIVORCE RECORDS

File Number	Husband	Husband Age	Wife	Wife Age	Children under 18	Marriage Date	Divorce Date	County
011794	UPCHURCH GARY L	23	DEBORAH K	23	02	5/29/1970	3/21/1975	DENTON
021976	UPCHURCH GARY L	33 ↑	CYDNEY L	30	00	6/3/1977	4/26/1983	DALLAS
004598	UPCHURCH GARY W	24	DOROTHY N	26	0	4/25/1970	1/16/1976	TARRANT

GARY L

U

① see ST 20 FEB 2001 Betty June Bean DRB4

I. James Andrew U of the George U / Shadrach Upchurch
Subden - George U line.

A. Charles Bryan U d 10 JAN 1967 md() Olivia
Bremington d 30 MAY 1998 "LIVIE"

1. Marcus B. U b 1 NOV 1928() d 12 JAN 1964() NEVER
() (Bar - Fudge Cem., Breeding, Adair Co, KY) - MD

2. Mary JOAN U b 30 JAN 1933 (Cumberland Co, KY)
md() Herbert BLADE (BLADES, BLAYDES)

a. Charles T. Blades b 10 FEB 1955 (Adair Co, KY)
b. William T. Blades b 25 JUL 1959 (Cumberland
Co, KY)

3. Joyce U possibly b 1935 md() -- CAMPBELL

a. Brian Reed Campbell b 24 MAY 1969 (Adair
Co, KY)
b. Mark Anthony Campbell b 4 MAR 1972
(Adair Co, KY)

4. James L. U b 23 AUG 1937 (Cumberland Co, KY)
- had no issue

5. Wilma F. U b 28 JUN 1939

6. David G. U b 22 FEB 1942 (Adair Co, KY)

7. Ronald U b 8 NOV 1945 (Adair Co, KY)
d 27 JUN 1984 () (Bar - Adair Co, KY)

8. Gary J. U b 7 SEP 1949 (Adair Co, KY)

② SOCIAL SECURITY OUTPUT 1870 - 1991

GARY GARY	UPCHURCH UPCHURCH	BIRTH DEATH	KY ??	09/07/1949 02/00/1983	405-74-1655 405-74-1655
--------------	----------------------	----------------	----------	--------------------------	----------------------------

③ see ST 14 MAR 2001 Betty June Langley DRB4
Betty confirms that Gary in ② is GLU. Died in Carver

GARY L

4

①

RECIS
5 FEB 1997

JUST A QUICK NOTE:

I MET THIS FELLOW WHILE STANDING IN LINE AT WAL-MART
THE OTHER DAY. HE IS NOT ON YOUR MAILING LIST BUT
WOULD LIKE TO BE:

GARY L. UPCHURCH
609 MIDDLE STREET
PRAIRIE DU ROCHER, IL 62277

PHONE: 618 284-7168

REGARDS, 
RON UPCHURCH [RONALD ROY U]
WATERLOO, IL.

GARY L. U

① Bayley List

Gary L. Upchurch

205 Princeton Dr

Las Cruces, NM 88001

} In AF

GARY L

U

○ FROM 1995 CD-ROM

Upchurch Dwey	10020 Coors Blvd N W	Albuquerque	NM 87114-4020	505-898-7021
Upchurch Eldon W		Albuquerque	NM 87112	505-296-8591
Upchurch K A	4808 College Heights Dr N W	Albuquerque	NM 87120-2435	505-899-1731
Upchurch L J		Albuquerque	NM 87112	505-293-6537
Upchurch L J		Albuquerque	NM 87112	505-294-8568
Upchurch James W		Anthony	NM 88021	505-882-4423
Upchurch Donald	44 County Rd	Flora Vista	NM 87415	505-334-9038
<u>Upchurch Gary L</u> ↗	205 Princeton St	Las Cruces	NM 88005-1727	505-523-0816
Upchurch James O	Cabresto Rd	Questa	NM 87556	505-586-1140

GARY L U

○ FROM 1995 CD-ROM

Upchurch George
Upchurch Lloyd
Upchurch Gary L ↗
Upchurch Sidney
Upchurch John P

417 S Walnut St
132 E Rowe St
1467 Starlifter Cir

Pittsburg
Rochester
Roodhouse
Sandwich
Scott A F B

IL 62974 618-993-2089
IL 62563-9704 217-498-7634
IL 62082-1537 217-589-4600
IL 60548 815-498-3380
IL 62225-1501 618-744-1547

GARY L. U

① Bayley List

Gary L. Uplund

RT 2 Box 29

Roadhouse, IL 62082

} in AF

Gary L. Huchuck

104 Long Pine Pl. Apt. 1

Baltimore, MD 21207

} In AF

compts.

Gary L. Upchurch

Rt. 1, Box 2728

Hillsborough, NC 27278

2 AF

Congrat.

GARY LEE

GARY LEE U

TX Births

<u>UPCHURCH</u>	<u>GARY</u>	<u>LEE</u> ↑		9-12-1949	m	<u>DALLAS</u>	ELIZABETH LUIVERA CAMPBELL	MANCE CARROLL UPCHURCH
-----------------	-------------	--------------	--	-----------	---	---------------	----------------------------------	------------------------------

○ From Its 26 MAR 1996 Isa Ra Ad RDU

I. John U, III - Head of class

A. Samuel U

1. Jonathan U

a. Marcus Lafayette U

i. James Samuel U

(I) Manson Lafayette U b. 5 APR 1894

(A)

(A) Clifford Marion⁴ Upchurch, was born 14 Mar 1915 in Bond Co, IL, and married Violet Ellen Edwards who was born 10 Feb 1921. Clifford Marion died 14 Nov 1976 in Jacksonville, IL and was buried in Jacksonville, IL.

Clifford has married at least 3 times. He had a daughter by his first wife. There were five children with Violet, four living to adulthood.

- (1) Gary Lee⁵ Upchurch[↑] was born 10 Aug 1938.
- (2) Peggy Marion Upchurch was born 2 Apr 1940.
- (3) Donald Dean Upchurch was born 18 Sep 1943.
- (4) Ronald Duane Upchurch was born 18 Dec 1949.

GARY LEE U

○ obituary download by Jenna Lane U for RND

Paper: Herald-Sun, The (Durham, NC)
Deceased: DURHAM – Ray V. "Papa Ray" Merritt
Date: June 22, 2006
Esther Sophia Neto Upchurch

DURHAM – Mrs. Esther Sophia Neto **Upchurch** died Wednesday at the Brian Center. Mrs. **Upchurch** was born in New London, Conn., on March 7, 1929, to the late Gladys Viola Stark Neto and the late Modesto Neto. She was retired from the Durham County School System.

Mrs. **Upchurch** is survived by her beloved husband of 58 years, Harold **Upchurch**; daughter, Sharon **Upchurch** Schoenholz and husband, Jim; son, **Gary Lee Upchurch**; three grandchildren, Beau, Jason and Derek Schoenholz; two great-grandchildren, Michael Wyatt and Nicholas Allen Schoenholz; sister, Irene Neto Castro and husband, Phil, of Groton, Conn.; several nieces and nephews; her dear friend, Kathy Rennie and her godchild, Grace Rennie.

Esther was a caring, loving wife, mother, grandmother and great grandmother. She was a member of Calvary United Methodist Church. Esther was an avid fan of Duke University soccer and basketball.

Funeral services will be held Saturday at 10 a.m. in Clements Funeral Chapel with the Rev. Laurie Hays Coffman officiating. Burial will be Saturday at 1 p.m. in Roselawn Cemetery in Benson. The family will receive friends Friday evening from 7 to 9 p.m. at Clements Funeral Home in Durham. Memorial contributions may be made to Duke Community Hospice Services, 4321 Medical Park Dr., Ste 101, Durham, NC 27704.

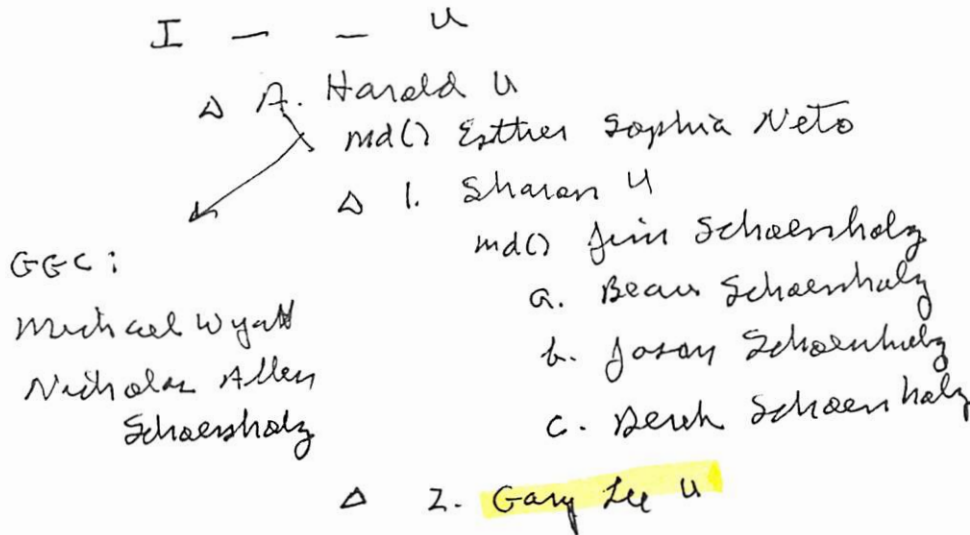

○ CENSUS REPORTS FOR JOSEPH WESLEY U FAMILY - 30 AVE 2008 - RPM

↳ SUPPLEMENTED BY RPA RECORDS & INPUT

I. GEORGE U - 1st son of Clara FROM RICHARD DEAN U
A. SITADRACK U

I. SELAS U

△ A. JOSEPH WESLEY U b 10 OCT 1850

△ MD (1ST) SERENA ELLEN PEACOCK

△ MD (2ND) MARTHA EVELYN BELL

△ L. LORA BELLE U b 4 JUN 1875

△ DORA U b 16 MAR 1879

△ EPSIE U b 2 APR 1883

△ IRA S U b 9 JUN 1885

△ LINDA ELLEN U b 30 OCT 1891

△ RANDOLPH A. U b 4 OCT 1892

△ WILBURN LEO U b 21 MAR 1898

MD (?) DELPHA TOMLIN

△ (I) GLENN U b APT 1925

△ (II) RICHARD LEE U b APT 1927 "DISK"

△ MD (1ST) WILLA DEAN SKILLERN

MD (2ND) ELAINE () (U) GRANT

△ (A) GARY LEE U b 16 NOV 1949

(BOISE, ID) d 18 AVE 2008

(SEATTLE, WA)

△ MD APT 1976 (?) MICHELE BJORLO

△ (1) LESLIE U (F)

△ MD (?) NATHAN MORROW

△ (2) ANGIE U

△ (3) VICKIE U

△ (B) VALLERIE ANN U

△ (7) TAMORA U

△ (III) LOIS U b APT 1929

△ (IV) JAMES U

MM INA MAE U b 26 MAY 1900 (WAYNE CO, KY)

MM GRAY LITTLETON U

MM ARCHIBALD U

MM MARY JOSEPHINE U

1880 CENSUS - SLICK
FORD, WAYNE CO, KY

Name	BAWT	Age
Joseph M. Upchurch	HEAD 1852	28
Sarina E. Upchurch	WIF 1858	22
Lora B. Upchurch	DAU 1875	5
Dora Upchurch	DAU 1879	1

1900 CENSUS - MAESTERIAL
DIST 2, MULLENTAUN PCT
WAYNE CO, KY

Name	BAWT	Age
Joseph J Upchurch	HEAD OCT 1850	49 KY
Martha E Upchurch	WIF (6, 4) OCT 1864	35
Dora Upchurch	DAU MAR 1879	21
Epsie Upchurch	SON APR 1882	18
Era Upchurch	SON JUN 1884	15
Linda E Upchurch	DAU OCT 1891	8
Randolph Upchurch	SON OCT 1893	6
Leo Upchurch	SON MAR 1898	2
Ina M Upchurch	DAU MAR 1900	0

1910 CENSUS - BLACK DOG
TWP, OSAGE CO, OK

Name	BAWT	Age
Martha C Upchurch	WIF (9, 9) 1864	46 KY
Randolph A Upchurch	SON 1894	16 KY
Leo Upchurch	SON 1898	12 KY
Ina May Upchurch	DAU 1900	10 KY
Grady L Upchurch	SON 1903	7 OK
Archy Upchurch	SON 1907	3 OK
Mary J Upchurch	DAU 1909	1 OK 4/12

1920 CENSUS - FAMILY

NOT FOUND

1930 CENSUS - (DOMINY) TWP
OSAGE CO, OK

Name	MD AGES	BAWT	Age
Leo Upchurch	25, 19	HEAD 1899	31
Delpha Upchurch		WIF 1905	25
Glenn Upchurch		SON 1925	5
Richard Upchurch		SON 1927	4 1/12
Lois Upchurch		DAU 1929	1 3/12

○ From Richard Dean U email 11 DEC 2008 @ RPM

GLUP died at home Des Moines, King Co, WA not in Seattle

GARY LEE U PEI ② XID-~~57468~~ 56451

① From It 24 SEP 1998. Richard Dean U DRPM

I. — — U Md () DELPHI — —

A. RICHARD LEE U born (Hammy, Osage Co, OK)

& DEC 1981 (Kennewick, WA) md ()

WILLA DEAN SKILLERN b about 1929 (Proctor, OK)

1. GARY LEE U b 16 NOV 1949 (Boise, ID)

2. VALERIE ANN U b 29 AUG 1950

3. TAMORA U b 29 DEC 1961

NOTE: Richard Dean U "Dick" and Gary Lee U met each other on a walk 19 SEP 1998. Gary's Address: 638 SO 194th, DES MOINES, WA 98148. - Gary's phone no = (206) 878-2191 (for PM)

② Download by RPU on 24 AUG 2008 based on email of 24 AUG 2008 Richard Dean U DRPM

FROM: The Seattle, WA Times Co Representing: SEATTLE POST-INTELLIGENCER

③ RPU Note -

See Item

④ Pg 2 of

GLUA Biopile

for the family

outline created

by RPU starting

with this list

-30 AUG 2008

Gary L. Upchurch



Gary L. UPCHURCH Our beloved Gary, age 58, passed away peacefully on August 18th after a heroic battle with pancreatic cancer. He is preceded in death by his father, Dick Upchurch. Gary is survived by his loving wife of 32 years, Michele; his daughters, Leslie (Nathan Morrow), Angie and Vickie; his step-mother, Elaine Grant; his mother-in-law, Evie Bjorlo; his 'sister of the heart', Wanda Knauer; and many loving cousins.

He graduated from Evergreen High School in 1968. Family was the most important part of his life. He was an avid reader and enjoyed skiing, white water rafting, hiking, volksmarching, camping & vacations, and he was a very loyal soccer fan. He was a retired Teamster of 37 years. He will surely be missed by all who knew him. Per his request, there will be no funeral, but there will be a Celebration of Life at a later date. In lieu of flowers, the family prefers contributions be sent to the Seattle Humane Society. A very special thanks goes out to Highline Hospice.

marriage, & death and place of birth, marriage, death & burial along with full name (full maiden name of females).

Could you give me a few more hints about your family so that I can have a better chance of locating your line.

Here are some key items:

- When (or about when) was Richard Lee U born?
- Who was his father & where did that father live (born or raised or lived or died / buried?)
- Did Richard Lee U have siblings? Details?
- Do you know the name of any of your first cousins who would be siblings of Richard Lee U?

Any of the above details could be the items needed for me to establish your line.

If I had to guess I would say you belong to the HARMON U PCHURCH class as his descendants had a strong presence in OK. As of 1800 Harmon U was living

in Montgomery Co, NC (This part later became Stanly Co, NC). We have a huge amount of material about this part of the family.

Enclosed are details on the Upchurch Publications - also a copy of our "freedom" document. Can you tell me a little about yourself?

Dick is a great & a very interesting person. He visited us when we lived in Tusson. He has been a very active participant in our family history effort.

With All Best Wishes.

Sincerely yours
 (C) Phil Upchurch

{ROBERT PHILIP UPCHURCH}

GARY LEE U

(7)

XIN ~~55448~~
56451

○ See profiles of Richard Sean U & Michele Gjorno for
followup to the passing of Gary Lee U

for RPU

GARY LEE U
() stem Rev'd in His 22 DEC 2008 Richard Mann U RPU
XID-56451

Celebration of Life

September 13, 2008

Gary's life advice:
"Always tell the truth, you can never go wrong."

On behalf of his entire family; wife Michele; his daughters, Leslie (Nathan Morrow), Angie and Vickie; his step-mother, Elaine Grant; his mother-in-law, Evie Bjorlo; his brother-in-law, Mike (Sherrie) Bjorlo and nephews; his 'sister of the heart', Wanda Knauer; and many loving cousins. We thank you for joining us to celebrate his life. He will not be forgotten...

Thank you!

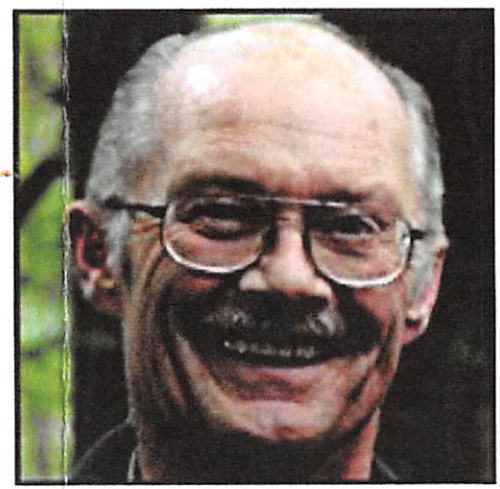

Gary Upchurch
11/16/1949 - 08/18/2008

Footprints in the Sand

One night I dreamed I was walking along the beach with the Lord.
Many scenes from my life flashed across the sky.

In each scene I noticed footprints in the sand. Sometimes there were two sets of footprints, other times there was one only.

This bothered me because I noticed that during the low periods of my life, when I was suffering from anguish, sorrow or defeat, I could see only one set of footprints, so I said to the Lord,

“You promised me Lord,
That if I followed you, you would walk with me always. But I have noticed that during the most trying periods of my life there has only been one set of footprints in the sand. Why, when I needed you most, have you not been there for me?”

The Lord replied, “The years when you have seen only one set of footprints, my child, is when I carried you.”



Gary's Legacy

Gary was born in Boise, ID and moved to the Seattle area when he was 11 years old. He graduated from Evergreen High School in 1968. Family was always the highest priority (above himself) during his life and he would do anything for them.

Gary thoroughly enjoyed camping, which included, but is not limited to: Lake Cushman property, Grayland State Park, a few trips to Disneyland, a couple recent road-trips down to the Southwestern states, and a trip across the country. He also planned an annual Father's Day camping and whitewater river rafting trip with his daughters and many family friends over the years.

He also enjoyed hiking and Volksmarching on almost every weekend and at different places all over Washington State with Michele.

He was most proud of his daughters and provided great support for all their endeavors including watching soccer games in all weather conditions, getting them there early enough, cooking up quick dinners to get them on their way to the next practice, and he worked overtime to make sure all of the girls could compete. He also maintained a pool in the backyard all summer long for the kids while they were growing up and he always planned vacations and camping according to their proximity to water. He was extremely proud of all three daughters when they graduated from college and also the successful lives they are living. Gary let them know that each time he saw them with his warm, welcoming hugs.

He retired (a Teamster of 37 years) about a year ago and when he wasn't reading he was able to enjoy one of the best skiing seasons this area has had in a while.

He always lived his life to the fullest and encouraged his family and friends to do the same.

○ CROSS-REFERENCE LIST FOR A SPECIAL ARCHIVAL PACKET PRESERVED AS A PART OF THE BIOFILE OF UPCHURCH DESCENDANT MARY LEE HOWARD

BACKGROUND: The Packet was provided to RPU by Patti (Newman) Huggins of Richmond, VA. Patti was a granddaughter of Claude Mosen Newman, 1st cousin 1st cousin George Elmer Williams married Mary Lee Howard. Patti was close to Mary Lee as she approached her death on 22 JAN 2008 in Richmond, VA. See Profiles of Mary Lee & Patti for more background. The Packet consists of several dozen photos and letters and such. I have made a rough extract of each item but the details have not been carried forward to the Biofiles of individuals mentioned or photographed. These individuals are shown by an * below and this sheet has been placed in the Profile of each person marked*.

I. NATHAN U, I - HEAD OF CLAN

A. BURTIS U

i. GILBERT BURTIS U

* Δ a. JOHN RUFUS U

* Δ MR(AND) () EMMA NDRA WICKER

* Δ i. ADA GREY U

* Δ MD () LEONIDAS T. HOWARD "LEE"

* Δ (I) MARY LEE HOWARD

* Δ MD () GEORGE ELMER WILLIAMS

* Δ ii. THOMAS EVERETH U

* Δ MD () CLEMENTINE MARY CAVALIER

ⓐ * Δ (I) JUANITA MARIE U

* Δ (II) ELIZABETH U

* Δ (III) GARY LEE U ↑

* Δ iii. RUFUS PEARSON U

* Δ MD(2ND) () GEORGETTE

* Δ iv. LYDA CARSON U

* Δ MD () JOSEPH BALDY U

* Δ (I) LOIS VIRGINIA U

ⓑ * Δ (II) EVELYN LUCILLE U

* Δ u. NANCY JUDSON U

b. HALLIE LEE U

* Δ i. LOUISE BEALE

NAMES - RPU COULD NOT LINK:

1. AMAUDE HICKS - FRIEND

2. CONSTANCE JOYNER

3. JACK

4. MINNIE

5. GREG

6. LITTLE GREG

7. EVA

8. LUCY

9. ANNIE

10. OLDHAM

11. BESSIE

CONRAD

12. CLAUDE

13. FRED

○ See It's 6 SEP 1991 Juanda Marie U DXP4

I. Thomas Everett U (of the Nathan U, I / Burtis U
Suldan - Gilbert Burtis U line) md (1st) Virginia
O'Neal; md (2nd) Clementine Mary Cavalier⁴

A.⁴ Juanda Marie U b 2 APR 1943 (Columbus, OH)
md (1) Herman Daniel Edmonds b 4 FEB 1940
(Seneca, SC) d 6 OCT 1991

1. Michelle Ann Edmonds b 7 JAN 1961

md (1) Danilo Reyes

a. Brian Daniel Reyes

b. Katherine Marie Reyes

c. Natalie Reyes

2. Deborah Louise Edmonds b 16 AUG 1963

md (1) Michael Craig Cornell

a. Christopher Cornell

b. Matthew Cornell

c. Robert Cornell

3. Barbara Jean Edmonds b 19 AUG 1994 (sic)

md (1) Charles E. Thompson, Sr

a. Charles E. Thompson, Jr

b. Danielle Marie Thompson

4. - - - ?

B.⁴ - - U (Twin) Sutherland 14 MAY 1946 (Washington, DC)

C.⁴ Robert Richard U (Twin) b 14 MAY 1946 (Washington,
DC) d 23 FEB 1954 (of Lakemba)

D.⁴ Gary Lee U b 13 NOV 1945 (Washington, DC)
md 10 MAR 1984 (1) Bonnie Beverly Waverly - No issue

GARY

4

(3)

○ FROM 1995 CD-ROM

Upchurch Bonnie & Gary ↑

Upchurch Donnie L

Upchurch Evellyn

Upchurch Jeffrey L

Upchurch Jesse

Upchurch M

Upchurch Meredith

6425 Beulah St

2916 Breezy Ter

1034 N Pelham St

2408 Sanford St

4701 Flower Ln

6911 Vantage Dr

2624 Jefrsn Dr

Alexandria

Alexandria

Alexandria

Alexandria

Alexandria

Alexandria

Alexandria

VA 22310-2627 703-971-3908

VA 22303-2401 703-765-4736

VA 22304-1906 703-578-0728

VA 22301-1544 703-548-1029

VA 22310-2816 703-719-6517

VA 22306-1245 703-768-7924

VA 22303-1331 703-329-8281

GARY LEE U

XID-42623

○ From Ltr 3 FEB 2009 Juanita Mané U & RPH
(see XID-42623 for original)



△ Gary Lee Upchurch (yr. before he died)
→ XID-42623

and my
grandson
△ Brian Thompson → XID-42629

INPUT FROM LTR 3 FEB 2009 JUANITA MARIE U TO RPU
INFO NEW TO RPU =

I. NATHAN U, I - Head of Clan - PG 17, 18 A NARRATIVE FOR HIM - TO HIS BIOFILE
A. BURTIS U

1. GILBERT BURTIS U

Δ Q. JOHN RUFUS U

Δ MO (2ND) EMMA NORA WICKER - PG 21, 22 PICTURE TO HER BIOFILE
J. IRA GILBERT U HAD TB

PG 26, 27 PICTURE TO HER BIOFILE

PG 21, 22 PICTURE TO HER BIOFILE

HAD TB

Δ JI. ADA GREY U - HAD TB
1956 PICTURE - PG 16 TO HER BIOFILE
MO () LEONIDAS T. HOWARD

Δ (I) MARY LEE HOWARD

MO () GEORGE ELMER WILLIAMS

Δ III. THOMAS EVERETT U "UPPIE" PG 19, 20 PICTURE TO HIS BIOFILE
MO (1ST) VIVIAN O'NEAL HAD TB

MO (2ND) CLEMENTINE MARY CAVALIER²¹

(I)¹¹ A SON - DIED AS INFANT

Δ (II)¹¹ ELIZABETH U - d 1956 - BRAIN ANEURYSM

Δ (III)²¹ JUANITA MARIE U

(A) HERMAN DANIEL EDMONDS, JR

Δ d 23 NOV 2005 () (BUR. - WALDORF, MD) PG 5 - PICTURE
Δ (I) HERMAN DANIEL EDMONDS, I & F BORN TO BIOFILES

Δ (IV)²¹ ROBERT RICHARD U PG 6 PICTURE TO HIS BIOFILE

Δ (V)²¹ GARY LEE U b 13 NOV 1948 PG 25 PICTURE TO HIS BIOFILE

d - HEAT ATTACK (LONG ILLNESS) BUR. MT. COMFORT CEM

Δ IV. LYDA CARSON U b RALEIGH, NC

MO () JOSEPH BALDY U

Δ V. HAROLD A. U b RALEIGH, NC

Δ VI. RUFUS PEARSON U - HIS LTR 14 MAY 1957 TO EVERETT
b RALEIGH, NC COPIES TO THEIR BIOFILES & TO

JUANITA NEVER MET HIM BUT SPOKE ON PHONE PARENTS BIOFILES

NOTES:

Δ VII. EMMA N. U

PG 25 - PICTURE OF BRIAN DANIEL THOMPSON (GS/D JUANITA) TO HIS BIOFILE

PG 14, 15 NEWSPAPER ARTICLE 13 DEC 1913 - KEPT WITH JUANITA'S LETTER &

PG 8 - 13 NOTES FROM ADA GREY U - KEPT WITH PROCESSED THERE

JUANITA'S LETTER AND PROCESSED FROM THERE

Δ PG 23, 24 - PICTURE OF EMMA JANE WILLIAMS & NOTES RE HER HUSBAND

Δ DAVID A. WICKER (PARENTS OF NORA) TO THEIR BIOFILES

PG 3, 4 PICTURE OF DAVID A. WICKER - TO HIS BIOFILE

GARY LEE U

⑥ XFN-42623

① Item in Ltr 12 MAR 2009 Juanita Marie U & RPU
copy placed in profile of each



Aunt Ada

Ada Upchurch Howard
Robert Richard Upchurch
Gary Lee Upchurch

△
△

△ [ADA GARY U WITH TWO NEPHEWS
WHO WERE BROTHERS - RPU

GARY LEE U

○ TEXAS BIRTH INDEX - PER C. J. PETERSON, JR 18 JUL 2005
1903 - 1999

Name	Birth Date	Gender	Birth County	Father's Name	Mother's Name
Donald Gene Upchurch	13-Aug-67	Male	Dallas	Gary Lee Upchurch	Debra Kay Harris
Stephanie Renee Upchurch	23-Feb-71	Female	Dallas	Gary Lee Upchurch	Debra Kay Harris

Info in Ltr 22 APR 2008 Linda Kay U to RPH

I. William Alvin U s/o Joseph B. U of Ltr John U Lane in Ltr
John U, III / Samuel U Substant

A ^Δ Omar Willis U b 16 SEP 1902 (Raleigh, IL) & 10 JAN 1969 (Las Cruces, NM)
(Gen Intellect Mem. Edms, Las Cruces, NM) MA 11 JUL 1925 () DA L PIAIT
WPECINS b 15 SEP 1907 (Poseyville, IN) & MAY 1990 (Gary, IN) (BUK-AS INVS

1. ^Δ Willie Wayne U b 9 APR 1928 () & SEP 1997 (Indianapolis, IN) - MA (1st) SAMUEL U
MA (2nd) ^Δ CLORETTA (-) BECKER ^{2d}; MA (3rd) () CHRISTINE --; MA (4th) 30 OCT 19XX
NORMA - ^{3d}

^Δ Ernest Dewayne U b 11 AUG 1948

^Δ ^{2d} Wayne Lee U b 13 DEC 1957

2. ^Δ FREDDIE D. U b 29 DEC 1927 () d 27 SEP 2005 (Gary, IN) MA 4 JUL () LAVERNE --
1952 b 25 SEP 19XX

3. ^Δ BOBBY GENE U b 9 OCT 1937
MA (1st) 25 MAY 1967 () Sharon M.
Hanson b 30 OCT 19XX; MA (2nd)
() Barbara - ^{2d} b 16 OCT 19XX
^Δ a. ^{1d} Lori Marie Upchurch b. 5 Mar 1961
^Δ b. ^{1d} Bobby Gene Upchurch b. 8 July 1962
^Δ c. ^{1d} Jeffrey Nelson Upchurch b. 10 July 1963
^Δ d. ^{2d} - - U
c - - ? (STEPCHILDREN OF BGR-A DOPPED)

a Freddie Dean Upchurch, Jr. ^Δ b. 23 Dec 1955
b Carol Sue Upchurch ^Δ b. 18 Dec 1956
c David Lee Upchurch ^Δ b. 6 Dec 1958
d Brian Kelly Upchurch ^Δ b. 10 Jan 1962
e Jerri Jo-Anne Upchurch ^Δ b. 4 Dec 1964
f Charles Norman Upchurch ^Δ b. 12 Sept 1966
g Ellen Gail Upchurch ^Δ b. 2 May 1970
h Gary Lee Upchurch ^Δ b.

4. ^Δ GARY L. U b 4 JUL 1941 () MA MAY 19XX (Las Vegas, NV) Maxine (Harris) WOOD b 19
19XX

5. ^Δ SHARON A. U b 22 DEC 1942 () MA 21 OCT 1967 (Hammond, IN) JAMES BLENE d (Ham., IN)
^Δ a. Cynthia Sue Blene b 7 NOV 1968 (Hammond, IN)
^Δ b. Cathy Lynn Blene b 11 NOV 1969 (Hammond, IN)
^Δ c. Steven Blene b 30 MAY 1980 (Hammond, IN)

6. ^Δ JUDITH L. U b 8 SEP 1945 () MA (1st) John Redding ^{1d}; MA (2nd) Robert - ^{2d}
MA (3rd) () Eugene Morris

7. ^Δ LINDA KAY U b 3 JAN 1948 MA (1st) 19 JAN 1968 (Ridgeway, IL) GERALD L. HUFFMAN b 31 AUG 1939
MA (2nd) 28 MAR 1997 (Las Cruces, NM) RICHARD L. SWAIN b 17 SEP 1952 (Phoenix, AZ) d 27 MAY 2005 (BUR Marlene Cam, Las
Cruces, NM)
^Δ a. Stephen M. Huffman b 2 MAY 1977

^Δ a. ^{1d} Audrey R. Redding b. 22 Feb 1967
^Δ b. ^{1d} Joseph W. Redding b. 11 Jan 1971
^Δ c. ^{1d} Tanya Redding b. 2 Aug 1972
^Δ d. ^{2d} ROBERT - - b 19XX

GARY LEE U

○ TEXAS BIRTH INDEX - PER C. J. PETERSON, JR 18 JUL 2005
1903 - 1999

Name	Birth Date	Gender	Birth County	Father's Name	Mother's Name
Barbara Jean Upchurch	13-May-48	Female	Dallas	Mance Carroll Upchurch	Elizabeth Luiver Campbell
Carolyn Elaine Upchurch	30-Nov-41	Female	Dallas	Mance Carroll Upchurch	Lue Ella Stringfellow
<u>Gary Lee Upchurch</u> ↑	12-Sep-49	Male	Dallas	Mance Carroll Upchurch	Elizabeth Luiver Campbell
Lonnie Wayne Upchurch	6-Oct-43	Male	Dallas	Mance Carroll Upchurch	Lue Ella Stringfellow
Mitchel Allen Upchurch	17-Nov-46	Male	Dallas	Mance Carroll Upchurch	Elizabeth Lavera Campbell

GARY LEE U

○ KY UPCHURCH BIRTHS-DOWNLOAD IN LTR 20 JAN 2001
 CHARLES JOHN PETERSON, JR TO R PU PG (10)

Certif	Child's name	MO	DY	YR	County	Mother	Regist	Regist	Text	Text	Text33	Tex			
33160	UPCHURCH FARREL	ARTHUR	NE	8	8	1977	JEFFN	MATTINGLY	LINDA	1977	8	67 L	1977	1	22
9537	UPCHURCH FLANNIE	J		2	27	1946	WAYNE	PYLES	GLENA			20	1946	9	
60520	UPCHURCH FLONNIE	B		11	3	1925	WAYNE	ABBOTT	RUBY			122	1925	9	
45675	UPCHURCH FRED			7	16	1923	WAYNE	BLEVINS	MASSIE			92	1923	9	
51372	UPCHURCH FRED	O		8	30	1946	WAYNE	MORRIS	RUBY			103	1946	9	
4723	UPCHURCH GABRIEL	ALLEN		1	16	1992	FRNKL	BUFFIN	AMY	1992	2	10 L	1992	1	14
45607	UPCHURCH GALE	J		6	13	1951	WAYNE	CHRISWELL	ALLENE			92	1951	9	
21293	UPCHURCH GARY	A		5	12	1950	DAVES	MARTIN	DOROTHY			43	1950	9	
26915	UPCHURCH GARY	LEE		6	14	1965	WAYNE	BATES	ZELMA	1965	6	54 E	1965	1	30
43945	UPCHURCH GARY	K		6	17	1950	WAYNE	HUMBLE	LELA			88	1950	9	
62619	UPCHURCH GARY	K		10	19	1961	PLSKI	MORGAN	IRENE			126	1961	9	
90784	UPCHURCH GARY	L		9	7	1949	ADAIR	BREWINGTON	OLIVIA			186	1963	9	
7487	UPCHURCH GAYLE	B		2	17	1944	CLNTN	BOOHER	RUBY			15	1944	9	
54725	UPCHURCH GENE	H		8	8	1941	MCCRY	WATSON	MARY			110	1941	9	
19264	UPCHURCH GENEVA	E		11	9	1926	WAYNE	BALINGER	LILIAN			39	1932	9	
51655	UPCHURCH GENEVEE	E		11	29	1930	CLNTN	MCKINLEY	IDA			104	1930	9	
37299	UPCHURCH GEORGE	W		5	8	1928	MCCRY	JONES	LULA			75	1944	9	
90946	UPCHURCH GEORGE	A		10	19	1927	CALWY	HOUSTON	MAGGIE			187	1975	9	
20267	UPCHURCH GEORGIA	M		2	17	1928	WAYNE	RECTOR	NOLA			41	1928	9	
24543	UPCHURCH GEORGIA	V		2	22	1935	WAYNE	CHOAT	HATTIE		9	50	1935		
20263	UPCHURCH GILBERT			4	15	1938	WAYNE	CHRISWELL	MONTE		9	41	1938		
70012	UPCHURCH GLADIS			10	28	1921	WAYNE	YORK	OSHA			141	1921	9	
48636	UPCHURCH GLADYS			7	24	1938	WAYNE	SLAGLE	GERTIE		9	98	1938		
10544	UPCHURCH GLEN	DALE		2	12	1968	PLSKI	BRAKE	VELA	1968	3	22 M	1968	1	12
37222	UPCHURCH GLENDA	FAYE		8	31	1967	GREEN	MCFARLAND	GLENDA	1967	9	75 C	1967	2	15
58548	UPCHURCH GLENDA	L		10	16	1945	WAYNE	ALEXANDER	MARIE			118	1945	9	
8802	UPCHURCH GLENN	AUSTIN		3	1	1966	HPKNS	MCCARTY	LINDA	1966	3	18 L	1966	1	18
19765	UPCHURCH GORDON			2	5	21	1937	HARLN	JOHNSON			9	40	1937	
44351	UPCHURCH GORDON	K		8	31	1931	CLNTN	UPCHURCH	EULAS			9	89	1931	
54483	UPCHURCH GRACE	E		10	7	1929	CLNTN	UPCHURCH	EULAS			109	1929	9	
61914	UPCHURCH GRADY	E		11	2	1940	WAYNE	PURCY	BONNIE		9	124	1940		
11574	UPCHURCH GREGORY	WAYNE		4	21	1980	DAVES	ALLEN	SALLY	1980	4	24 A	1980	1	29
10678	UPCHURCH HALEY	ELIZABETH		4	10	1978	BOYLE	DAFFRON	JEANIE	1978	5	22 C	1978	2	3
70619	UPCHURCH HALLICE	FRANK		12	31	1962	PLSKI	PHILLIPS	KATHERINE	1963	1	142 A	1962	1	18
24858	UPCHURCH HALLIE	F		2	15	1930	WAYNE	UNKNOWN	MAY			50	1930	9	
2748	UPCHURCH HANNAH	REBECCA		1	6	1993	OLDHM	DUNCAN	JENNY	1993	1	6 R	1993	2	14

① See Ht 28 JUL 1990 Flora Pauline U to RM

I. George Burnett U of the Sharnwood U / Elias U Subclass
- James S. U. Line (6 children - see a → f below)

a Herman Herbert U. b 26-1-1916 Wedowee, Al md
Evelyn Willis 28-9-1940 Akron Oh.

* Shirley Ann U. b 2-9-1942 Akron Oh
Md 1 Kenneth Kraft 2 Marvin Suiter
3 Keith Bobo

1 Thomas Lee Kraft b 10-12-195X
md Anita Feketa 30-4-1980

2 Susan E Suiter b 2-12-1962
md Robert Venham 27-8-1988

3 Margaret L. Suiter b 25-8-196X

* Dean Willis U. b 7-6-1950 Akron Oh
md Phyllis Roberts 27-7-1970

#1 Deanna Rae U. b 20-4-1979

b. Leon Burnett U. b 23-10-1917 Malone Ala md
1. Marion Foltz, 2. Mae Avens, 3 Jo Smith Brittan

* Gary Lee U. b 26-8-1956 Akron Oh adopted

c. Baby Girl b 23-8-1920 died at birth b Seven Springs
Cem Jacksonville Al

d. John Robert b 29-9-1921 died 24-10-1921

e. Flora Pauline U. b 6-12-1923 Akron, Oh md Howard
David Wood (27-1-1921) 17-1-1947.

* Thomas Burnett Wood b 18-4-1948 Akron Oh
md Linda Sue Nagy (29-6-1950) 15-4-1972

#1 Todd Andrew b 28-11-1977

#2 Lauren Elizabeth b 24-11-1981

* Linda Faye Wood b 24-8-1949 Akron Oh
Md Michael Beckwith 9-2-1974 (Div. 1982)

#1 Christopher M. b 6-3-1977

#2 Charles Mark b 26-2-1979

#3 Curtis Matthew b 1-11-1981

* Barbara Anne Wood b 10-9-1950 md Christian
Wilmoth (19-12-1950, Germ.) 24-6-1972

#1 Mathew David b 12-2-1977 (adop)

#2 Kay Lynn b 6-4-1980 (adp)

f. Ruth Mae b 26-1-1927 Akron Oh md Vernon R. Elliott
(28-12-1927) 2-8-1945 Akron Oh

* Baby Boy 29-9-1946 died at birth

* Diane Ruth E. b 16-6-1948 md Ronald
Fritz 30-9-1969 Akron Oh

#1 Brett Ronald b 19-1-1975

#2 Jennifer Diane b 17-5-1977

* Nancy Kay b 23-7-1950 Akron Oh md Richard
Vatalero (10-11-1948) 21-1-1970 Roanoke
Rapids N.C.

* #1 Mellissa Kay b 10-9-1970

#2 Alicia Domenica b 5-3-1973

#3 Jaclyn Lee b 19-9-1977

* Gail Ann b 14-2-1952 Akron Oh md Edward
L. Small (8-3-1951) 13-5-1977

#1 Brian Edward b 27-8-1980

#2 Mark Alan b 3-5-1983

#3 Craig Michael b 25-8-1986

② See obit of Leon
Burnett U who
d 16 JAN 1991 in
Akron, OH
at which
time he
adopted son
GLU ↑ was
living in
Knoxville,
TN

① Gary Lee L (b 2 DEC 1959) is the son of Harold Rawleigh U (b 22 JUL 1928) and wife (m 18 OCT 1947) Ester Sophia Nelo (b 7 MAR 1929), ~~the~~ the gr of Lee Roy U (b 11 DEC 1895), the gr of Thomas Irving U, gr of Islam Sims U. (28)

GARY LESLIE U

(2)

4 JUL 1981

MR GARY LESLIE UPCHURCH
11924 BELTSVILLE DRIVE
BELTSVILLE, ~~MD~~ MD 20705 } 2m AF

Dear Gary,

On January 15, 1980 I was in Washington, DC and called you regarding the Upchurch family. You were kind enough to tell me about your father Asby Upchurch and your gf Willard Upchurch who lives in Shady Springs WV. On 21 JUN 81 I called the operator in WV to see if I could get a phone no for Willard U. If I could talk to him he could tell me the name of his father and grandfather. Can you tell me if Willard U has a phone - or who he is staying with or his address? I would appreciate it greatly.

Some flyers on the Upchurch Bulletin are enclosed in case you are interested.
Sincerely yours Phil Upchurch
[ROBERT PHILLIP UPCHURCH]

* GARY LESLIE U

(3)

Talked to him in Washington DC, ~~15~~ 15 JAN 1980

△
△

~~His father from Wake Co, NC~~
F - Ashby U — still alive 80 yrs old
GF Willard U — was adopted; before adoption
(near U)
shady Springs, VA
Beckley - days
adopted by Granley in WVA.
his father from NC (maybe Wake Co ??)

Some Cherokee blood along the way
also ^{then} came from NC
Maybe Willard's father and a Cherokee??

Willard - is interested in Upchurch family
~~Document~~
Does not know if
Willard lived in NC

Willard U address
Shady Springs, W.VA.

Gary Leslie U
He is
Funeral Director.

he

At first Gary was reluctant to talk but
he warmed up over time. In the beginning
said he was willing to talk just a second
later said to get back to him. He is in
process of getting a divorce. When asked if
he is black or white - said he really
could not say - ~~later~~ later said he
was white & said he probably had
some Cherokee blood.

* listing in Phone Book

U, G. L. 11924 Beltsville Drive
Beltsville, MD 20705 572-7021

GARY LESLIE U

④

13 MAR 1982

MR GARY L. UPCHURCH
4001 BELTSVILLE ROAD - APT 15
BELTSVILLE, MD 20705

Dear Gary,

This is to acknowledge receipt of your order for Volume 3 (1982) of Upchurch Bulletin and of your \$10.⁰⁰ check in payment for same. Issue 1 of Volume 3 will go in the mail on 16 MAR 82 and should reach you in a week or so. The other 3 issues for 1982 will appear in due course. I hope you will like the Bulletin and that you will want the 1980 and 1981 issues for which an order blank is enclosed.

I am still anxious to contact you of Willard Upchurch who lived in Lady Springs W.V. Can you help get any sort of address or phone number. He could hold the key to linking your line to earlier generations.

Hope to hear from you.

Sincerely yours
Phil Upchurch

[ROBERT PHILIP UPCHURCH]

GARY LYNN U PG1

⑤ XFD-5257

① See Itt 10 JUL 1980 Elva Eva Burkhalter & RPH
Pg 5 Gary U b 10 OCT 1946 md Judy Whitlow.
Gary is son of Morris U of Richard III / Calumet
U class

② See Itt 18 DEC 1982 Judy Carol Whitlow & RPH
Gary Lynn U b 10 OCT 1946 (Atlanta, Cass Co, TX)
md 18 MAY 1968 (Queen City, Cass Co, TX) Judy Carol
Whitlow b 13 AUG 1948 (Atlanta, Cass Co, TX)

{NOTE: Correspondence for Gary & Judy now being
filed under Judy since she is the correspondent}

Gary Lynn U md Judy Carol Whitlow - his 3rd Cousin.
His gm Estelle Wright (who md Walter Jackson U)
and her gf W. B. Dupes were 1st cousins.

③ 19 FEB 86 - Reid in mail with no note Ch # 5185 for \$15
for UB 86 signed 14 FEB Mrs Gary U T Gary or Judy U
RD 1 Box 151B, Atlanta, TX 75572. Ph 796-7602

B-5-86

④ See Morris Sheppard U Profile - Entry 26 OCT 1986
See reference for picture of GLU shows with
his 3 siblings or their father present a
\$10,000 to establish a scholarship fund in
honor of their late mother. "Gary" served as
curriculum director for Queen City, TX schools

⑤ See Itt 27 SEP 1991 Elva Eva Burkhalter & RPH
GLU had just three children. All three are
still single.

GARY LYNN U PG2 4 XFD-5257

⑦ Rec'd 28 DEC 1993 Un# 1582 paid \$15 signed Mrs Gary U 5 DE
Gary or Judy U T Shave 796-7602 1 For 1 yr subscriptions

Gary Upchurch
Rt. 1 Box 151 B
Atlanta, Texas 75551

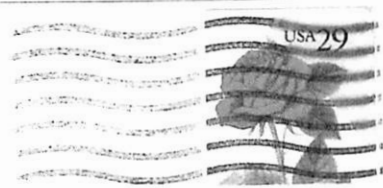

B-7-94

Michael Enterprises
P.O. Box 35804
Tucson, Ariz. 85740

⑦ 1 Item From Pine Country Magazine Vol 5 No 2 WINTER 1996 Cass Co, Tx
sent to RPA by Judy Carol Whitlow in Ltr 18 JAN 1997

FARM & RANCH FAMILY OF THE YEAR

Upchurch family honored for contributions to agriculture

BY GLENDA HENSLEY

Earlier this fall, the Gary Upchurch family was honored as the Cass County Family of the Year during the annual Farm & Ranch banquet. The banquet is sponsored by the Cass County Agricultural Extension Service and the Atlanta Area, Linden and Hughes Springs Chambers of Commerce.

The Upchurches, Gary and Judy, are natives of Queen City, who have returned to their roots. Both are teachers who have spent the better part of their lives teaching others. They have three sons: Bart is a sophomore at Texarkana College, studying to become a math teacher. He helps out at home whenever possible. Matt is working in Texarkana and hopes one day to be a business owner. Nathan is in Dallas, where he teaches science.

Upchurch's interest in agriculture began at the age of 10 when one of his dad's cows lost a calf during delivery. The cow was weak and having a hard time getting back on its feet. His dad told him, "If you can nurse that cow back to health, you can have it." Upchurch did, and that was the beginning of his interest in the cattle business. Today, the Upchurches have approximately 100 head of cattle. While in high school, Upchurch received the FFA "American Farmer Award," and the "Lone Star Farmer Degree."

Upchurch expanded his interest to poultry in the 1960s when "Pilgrim's was expanding. I started with one house, and now have five chicken houses," he said. Just after marrying Judy, the couple moved to Louisiana where they taught school for two years before returning to East Texas. They both obtained teaching positions in the Texarkana ISD. At one time, they were raising hogs. However, Gary said, "When the market went south, I got out of the business." The most lucrative part of their business is chicken and grain. Upchurch and his brother, Kenneth, are partners in the grain business. They combine and process grain for sale. All three of the Upchurch brothers - Gary, Kenneth and James - raise chickens. Their sister, Glenda Parr, raises cattle. They all live in close proximity to one another, which is a great help in sharing the cost of equipment and having help in solving any problems that may arise.

"When we all get together, we spend a lot of time discussing

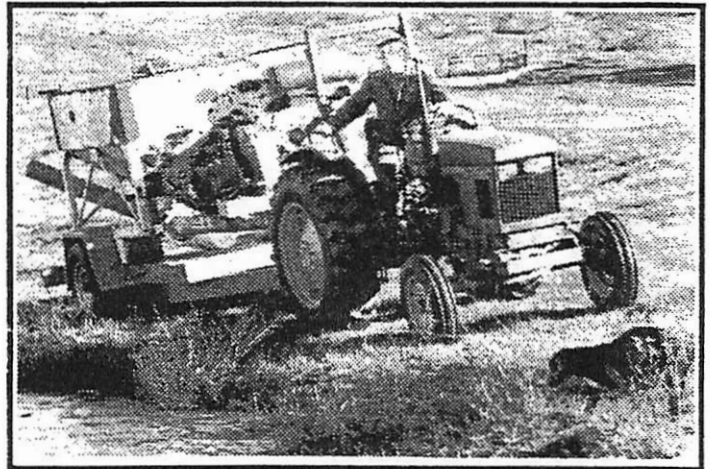

Gary Upchurch looks over his spread near Queen City.
(PHOTO BY GLENDA HENSLEY)

the weather and chickens," laughed Judy.

Her background in agriculture comes from her grandparents, who had a small truck farm in Queen City, where she and her siblings assisted when needed. Her experience with chickens was limited to "Grandma's hen house, where we gathered eggs," she said.

The Upchurches have also started a new endeavor - raising catfish. This is not as easy as it may seem. "It's hard to take inventory," Upchurch joked. They do have to keep an eye out for flooding which causes the fish to go over the dam. Oxygenation of the water and feeding the fish are two areas they are also learning to deal with in their new venture. They hope to start marketing their homegrown catfish in the near future.

And if catfish are like cattle and chickens, that too will be a success for the Upchurches - the Farm & Ranch Family of the Year.

GARY LYNN U , JUDY CAROL WHITLOW

⑧ see notes of RPU/SSU Sojourn to TX in 1996
- including pg 2, 3 re 5 APR 1996 visit to Carr Co,
TX. GLU & his father joined us on a tour of
Upchurch sites in the county. Gary drove his
father's car. Gary is in the chicken business as
are some of his relatives

GARY LYNN U

ⓔ XID-5257

Chk # 2984 dated 2 DEC 82 for \$10.00 signed
Mrs Gary Upchurch rec'd 9 DEC 82

Gary or Judy U
Ph 796-7602
Atlanta, TX 75572

Rt. 1, Box 151 B
Atlanta, Texas 75551
Dec. 1, 1982

Dear Mr. Robert Phillip Upchurch,

I would like to be on your subscription list at \$10.00 per year. I would also like to order your past bulletins beginning with Vol. 1 No. 1. My father-in-law has your bulletins, and my husband would like to have the same bulletins for himself. I counted 11 bulletins from Vol. 1 No. 1 to Vol. 3 No. 3 at \$2.50 per volume = \$27.50. I have only enclosed \$10.00 to be put on your subscription list. Could you also let me know if you have any past bulletins left and if the \$27.50 figure is accurate? Thank you. By the way, my husband is a descendant of Richard III clan.

12 DEC 82

SSU
send Vol 3 issues 1, 2, 3, 4
Put on B list - RPH

Sent 12-13-82
B. 7-82

Sincerely,
Mrs. Gary Upchurch (#5264)

Gary Upchurch (#5257)

GARY LYNN U

(10) XFD-5257

12 DEC 1982

MR & MRS GARY UPCHURCH
ST 1, BOX 151 B
ATLANTA, TX 75551

Dear Mr & Mrs Upchurch,

I am pleased to have your letter of December 1, 1982 and your \$10.00 check for the 1982 issue of the Upchurch Bulletin. These copies have been sent to you under separate covers. The 1980 issue (4) are available for \$10.00 and the ~~1981~~ 1981 issues⁽⁴⁾ are also available for \$10.00. Now is also the time to order the 1983 issue. You can do all of this on the enclosed order blank. Our relationship is as follows:

~~Michael~~ Michael U I → Richard U I → James U I → Richard U II
(my granduncle)
and James Monroe U

Richard U III ← BROTHERS → Nathan U I

Colburn U ← 1ST COUSINS → Gilbert U

Sarah Elizabeth U ← 2ND " → Bradley Jefferson U

Walter Jackson U ← 3RD " → Robert Jefferson U

Mavis Sheppard U ← 4TH " → Robert Phillip U → me

Grady U ← 5TH " → my children

So Mavis & I are 4th cousins, Grady and my children are 5th cousins while Grady and I are 4th cousins once removed.

I am very anxious to have some more details on your family to complete your line. Can you provide me with the following:

- 1) For Gary U
 - a) ~~Full~~ Full name?
 - b) where born?
 - c) when and where married.
 - d) Full name of children, date of birth and where born?
- 2) For Judy (Whitlow) Upchurch
 - a) Full maiden name?
 - b) where born?
 - c) where born?
- 3) I show that Meris Sheppard U had only 4 children. Is this correct?
- 4) where were James, Kenneth & Glenda born?
- 5) what is full name for Kenneth?
- 6) what is full name for Glenda?

JAMES
KENNETH
GLENDA
GARY

I will appreciate any light you can shed on the above

Sincerely yours
~~Phil Upchurch~~
 [ROBERT PHILLIP UPCHURCH]

GARY LYNN U

○ TEXAS BIRTH INDEX - PER C. J. PETERSON, JR 18 JUL 2005
1903 - 1999

Name	Birth Date	Gender	Birth County	Father's Name	Mother's Name
Bart Sterling Upchurch	25-May-77	Male	Bowie	Gary Lynn Upchurch	Judy Carol Whitlow
Matt Adrian Upchurch	31-Jul-75	Male	Cass	Gary Lynn Upchurch	Judy Carol Whitlow
Nathan Terry Upchurch	7-May-71	Male	Cass	Gary Lynn Upchurch	Judy Carol Whitlow

GARY LYNN U

○ TEXAS BIRTH INDEX - PER C. J. PETERSON, JR 18 JUL 2005
1903 - 1999

Name	Birth Date	Gender	Birth County	Father's Name	Mother's Name
Joe William Upchurch	6-Jan-35	Male	Cass	Morris S Upchurch	Nettie Bobo
Kenneth Morris Upchurch	11-May-37	Male	Cass	Morris Sheppard Upchurch	Gracelorraine Bobo
Glenda Upchurch	2-Aug-40	Female	Cass	Morris Upchurch	Grace Bobo
<u>Gary Lynn Upchurch</u> ↑	1-Oct-46	Male	Cass	Morriss Upchurch	Grace Bobo

GARY LYNN U

○ TX Mg

037546	UPCHURCH GARY LYNN	21	↑	WHITLOW JUDY CAROL	19	5/18/1968	CASS
--------	-----------------------	----	---	-----------------------	----	-----------	------

GARY LYNN U

TX Births

UPCHURCH	GARY	LYNN		10-1-1946	m	CASS	GRACE BOBO	MORRISS UPCHURCH
----------	------	------	--	-----------	---	------	------------	---------------------

GARY MARSHALL U ① XID-22301

① Gary Marshall U M 1945 and Faye Childers.
They live in Wichita, KA. They have one
son. Gary is son of Marshall Earl U, gr of
Marshall Christopher U of Charles/Thomas Guy U Sr Clay
(29, Pg 64).

② Wichita, KS Phone Book - JUL 1974 - AC 316 Copied 10 JUN 75

Gary M. Upchurch } In AF
1409 West 20th St
Wichita, KS 67203
phone 262-7136

③ See Ltr 13 APR 1989 Denise Marie Comboy to RPH
she furnishes from the phone book:

Gary M. Upchurch
2463 N. Hyacinth
Wichita, KS 67204
316-838-0943

④ Bagley list

Gary Upchurch } In AF
2033 Manhattan St. W.
Wichita, KS 67204

⑤ See Ltr 4 MAY 1989 Ida Ruth U to RPH

GMU U 7 FEB 1945 (Mountain Park, OK) and
3 OCT 1970 (Wichita, KS) Alda Faye Childers U
22 NOV 1949 (Harper, KS). Two children.

GARY MARSHALL U

XFD-22301

Note - It appears
GMAU made entry
on this letter +
sent it to his
sister Ida Putt
who responded
Rec'd 4 MAY 1989 RPM

15 APR 1989

MR GARY M. UPCHURCH
2163 N. NYACINTH
WICHITA, KS 67204

Dear Mr Upchurch

As you can see from the enclosed materials I am keenly interested in the entire extended Upchurch family. A correspondent recently sent me your name from the phone book. I'm checking my records to do find you and your Upchurch line in my files. However, quite a few details are missing. I would consider it a great favor if you could help me bring your line more up to date. Here are the questions:

1) For Marshall Earl Upchurch

a) when in 1906 was he born?

b) where was he born?

c) when did he die?

d) where did he die?

e) where is he buried?

f) when and where was he married?

g) did he have just two children?

h) what is the full maiden name of Vera Messick and when and where was she born? Is she still living?

2) For 100. Ruth Upchurch

a) when in 1936 was she born?

b) where was she born?

c) when and where was she named?

d) when and where was Harry Terry Malone born?

e) did she have children? if so, details?

3) For yourself

a) when in 1945 were you born?

b) where were you born?

c) when and where were you named?

d) what is the full maiden name of Faye Childress and when & where was she born?

e) did you have just one child?

f) when in 1972 and where was Dennis Marshall Upchurch born?

I would be most grateful for any of the above you could supply.

If you so desire I'll be glad to send you a sketch of your line and mine back to Michael Upchurch, I showing how we are related. Please let me know if you have any questions about your Upchurch heritage. Would love to have you as a subscriber to the Upchurch Bulletin

Sincerely yours
Phil Upchurch

[ROBERT PHILIP UPCHURCH]

○ Descendants of William Daniel U b 1 NOV 1871 (Gulfport, MS)
 a Unlinked Twin - From Obit of Mr G S Virgil L. U

I. male - Probably A. U

TWINS

△ A. William Daniel U (Twin) b 1 NOV 1871 (Gulfport, MS)

1. "ARBULEE" U b 8 AVE 1907 (TX) d 23 SEP 1989 () (Bur

△ [ORBIT] ← Anadarko, Caddo, OK - on mac his father)

LEE U) md () REBECCA JANE DABNEY d before 23 OCT 2011

△ a. Genevieve U d before 23 OCT 2011

md () - - BLAKLEY

△ b. MAX U - d before 23 OCT 2011 [MAX V. U]

△ c. DONALD U d before 23 OCT 2011 [DONALD J. U]

△ d. VIRGIL L. U b 14 FEB 1930 (Anadarko, Caddo Co, OK
 d 23 OCT 2011 (Norman, Cleveland Co, OK)

△ md (1st) OCT 1956 () Jo Ellen West U d before 23 OCT 2011

△ md (2nd) 1982 () Sallie BUZBEE [Aname 1st HUS = STACK]

△ i. Jay Craig U b 1959 - Inm Norman, OK

△ ii. Gary Neal U b 1961 - Inm Norman, OK

md () Christie - -

△ iii. MACK STACK - stepson of VLU

△ iv. RODNEY STACK - stepson of VLU

Grandchildren of VLU - Parent Not stated

△ (I) BRITANNY U

△ (II) BRELEIGH U

△ (III) MARLISA U

△ (IV) JACOB U

UPCHURCH LISTINGS - PHONE BOOK - OKLAHOMA CITY, OK
To KPU 10 JUL 2009 via Email from Ken Wyatt

TWINS

Subject: RE: Thanks
From: "Ken" <ken@nwcd.net>
Date: Fri, Jul 10, 2009 1:12 pm
To: phil@upchurchstory.com

Phil

Attached is the list of names and associated addresses.
Glad to Heop

Ken

△ Ken Wyatt
7511 N. Country Club Drive
Oklahoma City, OK 73116
1-405-840-4274
ken@nwcd.net

△
Upchurch, Ralph
11031 State Hwy. 74B
Blanchard, OK
485-3076

△
Upchurch, S.B. Major
916 N. Berry Rd.
Norman, OK 73069
321-0996

△
Upchurch, Stan
617 Leaning Elm Dr.
Norman, OK 73071
329-0431

△
Upchurch, Stephen & Deanne
745-3292

△
Upchurch, Tanner & Amanda
720-8656

△
Upchurch, Taylor
9777 N. Council St.
Oklahoma City, OK 73162

△
Upchurch, Traci
906 County St.
Oklahoma City, OK 73162
470-0854

△
Upchurch, Vic
376-5142

△
Upchurch, Virgil & Sallie
809 Brittany Ct.
Norman, OK 73072
364-7877

*The 580 area code is still local
because they ran out of numbers in
the 405 area code.

**This is not a typo, this is the way it
is listed in the phone book.

***I assume that the city is Oklahoma
City.

If I can help just yell

Ken
10JULY2009

Phil

Names listed below are from the AT&T white pages of Oklahoma City Area.

△
Upchurch, Bill & Vici
1-580-995-4426*

△
Upchurch, Deldra
13729 Fairhill Ave.
Oklahoma City, OK 73013
755-1801

△
Upchurch, Donald & Heather
3080 County St. 2797 Grdy City**
Yukon, OK 73018
222-4094

△
Upchurch, Donald J.
SW of City
Yukon, OK
324-0815

△
Upchurch, Doug & Denise
1512 Wind Hill Rd.
Norman, OK 73071
364-2586

△
Upchurch, Drew
4812 N. Pate St.
Oklahoma City, OK 73112
602-1384

△
Upchurch, Gary N.
1301 Broone Dr. 73071
321-7022

△
Upchurch, J.
1128 Cedarcrest
Norman, OK 73071
364-4515

△
Upchurch, J.C.
7800 Ingram Dr.
Oklahoma City, OK 73162
470-3762

△
Upchurch, J.J.
816 S. Hoff Ave.
Oklahoma City, OK 73036
422-3661

△
Upchurch, Jim
598-6020

△
Upchurch, Lacie
256-6640

△
Upchurch, Larry
901 Cooper Ln.
Yukon, OK 73099
350-1195

△
Upchurch, Les
212 N. Shepard Ave
El Reno, OK 73036
422-3394

△
Upchurch, Mark
421 E. Raleigh Terr.
73064***
376-0226

△
Upchurch, Mark & Susan
5709 Republic Dr.
73135***
619-7212

○ FROM 1995 CD-ROM

Upchurch Arthur	Hwy	Albany	KY 42602	606-387-8028
Upchurch Betty Town & Country	120 Burkesville	Albany	KY 42602-1602	606-387-8812
Upchurch Charles Eric	Pineview Dr	Albany	KY 42602	606-387-4023
Upchurch Chevron Services Stat	Tennessee Rd	Albany	KY 42602	606-387-6522
Upchurch David	Country Club Rr	Albany	KY 42602	606-387-5958
Upchurch Ellon	501 Central St	Albany	KY 42602-1507	606-387-7056
<u>Upchurch Gary Od Psc</u> ↑	101 Twin Lakes Medical Arts	Albany	KY 42602-1019	606-387-5612
Upchurch Gayle	610 Tennessee Rd	Albany	KY 42602-1024	606-387-5758
Upchurch Gerald	Rt	Albany	KY 42602-9801	606-387-6017
Upchurch Jimmy F	Hwy	Albany	KY 42602	606-387-5701
Upchurch Kathie & Donnie	Old Monticello Rd	Albany	KY 42602	606-387-7520
Upchurch Knox Mrs	Hwy	Albany	KY 42602	606-387-6222
Upchurch Leland	107 W Water St	Albany	KY 42602-1265	606-387-5670
Upchurch Ottis B	816 E Cumbeland St	Albany	KY 42602	606-387-7449
Upchurch Phil	804 High St	Albany	KY 42602-1628	606-387-8097
Upchurch Ruby N	Old Burksvl Rr	Albany	KY 42602	606-387-6309
Upchurch Ruth J	Hwy 127 Bs	Albany	KY 42602	606-387-5187
Upchurch Victor	116 Abston St	Albany	KY 42602-1102	606-387-7530

① see It 28 NOV 1997 Juanita Ernestine U DRPA

I. Benjamin Riley U, Sr (M.D.) of the James U, IV /
Burrell U Sulclan - John Tillman Riley U Sr
A. Benjamin Riley U, Jr b 17 JAN 1916 m 3 APR 1948
Marion Gannett b 20 MAR 1930

4. Gary R. U m () Nancy Lynn -
a. Jason Riley U
b. Eric Maurice U

Mr. & Mrs. Gary R. Upchurch (Nancy Lynn)
3355 Parade Circle East
Colorado Springs, Colorado 80917
Children: Jason Riley & Eric Maurice

② FROM 1995 CD-ROM

Upchurch B	105 N Park	Breckenridge	CO	80424	303-453-0196
Upchurch Betty J	900 Garfield Ave	Carbondale	CO	81623-1861	303-963-2124
Upchurch Lois E	109 Birch Av	Castle Rock	CO	80104-2225	303-688-5318
Upchurch C S Jr	713 Hackberry Dr	Colorado Springs	CO	80911-1824	719-392-1311
Upchurch Gary	8296 Telegraph Dr	Colorado Springs	CO	80920-7071	719-282-0883
Upchurch Gary	8296 Telegraph Dr	Colorado Springs	CO	80920-7071	719-282-9008
<u>Upchurch Gary & Nancy</u>	3355 Parade Circle East	Colorado Springs	CO	80917-2928	719-574-9030
Upchurch John B	4808 Palmer Park Blvd	Colorado Springs	CO	80915-2103	719-596-2176

③ see It 20 MAR 1998 Juanita Ernestine U DRPA

Gary Ray U b 16 OCT 1953 (Penyton, Odelltree Co, TX)
m 19 AUG 1972 (Tribune, Greeley Co, KS) Nancy Lynn Foster
b 4 JAN 1955 (Tribune, Greeley Co, KS). Two children
listed.

④ TEXAS BIRTH INDEX - PER C. J. PETERSON, JR 18 JUL 2005
1903 - 1997

Name	Birth Date	Gender	Birth County	Father's Name	Mother's Name
Eric Maurice Upchurch	25-Oct-75	Male	Hansford	Gary Ray Upchurch ↑	Nancy Lynn Foster
Jason Riley Upchurch	24-Mar-73	Male	Potter	Gary Ray Upchurch	Nancy Lynn Foster

GARY RAY U

PGZ

(2)

XID-43299

⑤ TEXAS BIRTH INDEX - PER C. J. PETERSON, JR 18 JUL 2005
1903 - 1999

Name	Birth Date	Gender	Birth County	Father's Name	Mother's Name
Ben Keith Upchurch	18-Mar-52	Male	Ochiltree	Benjamin Riley Upchurch	Marion Allyne Garrett
<u>Gary Ray Upchurch</u>	16-Oct-53	Male	Ochiltree	Benjamin Riley Upchurch	Marian Allene Garrett
Glenda Ann Upchurch	16-Nov-50	Female	Ochiltree	Benjamin Riley Upchurch	Marion Allyne Garrett
Linda, Gail Upchurch	5-Oct-48	Female	Hansford	Benjamin Riley J Upchurch	Marian Allyne Garrett

⑥ TX Births

UPCHURCH	GARY	RAY		10-16-1953	m	OCHILTREE
----------	------	-----	--	------------	---	-----------

○ Input to RPU from Richard Dean U - to 3 FEB 2010,
Emails 5 & 7 FEB 2010 (He got from Delma Sue U)

I. John Milton U, F s/o Caswell Bluford U of the John U, III/
Samuel U Sudan - John U Lane

A. Caswell DMO U

△ 1. Robert Franklin U d 13 AVE 2001 (Sacramento, CA
- at home - cremated - Delma Sue U has ashes)

△ Md (I) Jeanette Arlene Gough - A2 of 15 JAN 2010
buried in Carmichael, CA.

△ a. Kendall Robert U

△ Md (I) Doris Leilani Woodhedge b 24 JUL 1944

△△ (Yuba City, CA). D/o Harvey Woodhedge & ^{DORIS} REDHEAD

△ i. Jeffrey Alan U Md 10 OCT 1988 (Sacramento,

CA) KELLY ZIEGLER MCCOLLUM b 23 AVE 1965

△ (I) Trenton Robert U. b 30 MAY 1992 (Sacramento, CA

△ (II) Jeremy Alan U b 20 MAY 1999 (Sacramento, CA)

△ ii. Michael Reid U Md 22 JUN 1996 (Sacramento, CA)

△ ERIN KATHLEEN HAGGARTY b 31 DEC 1990 (1969)
(MADRID, SPAIN)

△ (I) Megan Elizabeth U b 12 JUN 1998 (Sacramento, CA)

△ (II) Dylan Reid U b 7 OCT 2003 (Sacramento, CA)

Md 19 JUN 1999 (COLOMA,
CA) KATHRYN MARGARET
MCGRAFF b 10 OCT 1978
(BELLFLOWER, LOS
ANGELES CO, CA)

△ (I) JULIA LOREN
MONTGOMERY
b 13 JUN 2003
(Sacramento, CA)

△ (II) MATTHEW RYAN
MONTGOMERY
b 23 JUL 2009
(ROSEVILLE, CA)

△ b. Gary Reid U Md (1st) 17 OCT 1971 (Reno, NV)

△ DIANNE GAYLE MCDONALD - NO ISSUE

△ Md (2ND) 2 MAR. 1985 (I) Lynn Marie Gorgensen NO
ISSUE

△△ C. Delma Sue U Md (1st) Stephen Raymond McDonald

△△ s/o John McDonald and OLGA - -

△△△ Md (2ND) Keitha Lane Montgomery, Jr s/o SR & ^{ERIN} LOUISE
WELCH

△ i. NICOLAS (not NICHOLAS) Ryan McDonald Montgomery
"NICK"

△ ii. Samantha Ann Montgomery b 7 JAN 1985 (Sacramento, CA)

GARY REID U (2) XFD-11312

(1) See It 13 JAN 1981 Nena Eleanor Witters D RP4
Gary U is son of Robert Franklin U
of the John U III / Samuel U Subdan.

(2) See It 14 JUL 1984 Annabell NMN U D RP4
My bro Robert Franklin U has a son Gary Reid U
who has no children.

(3) See It 26 SEP 1944 Kendall Robert U D RP4
Gary Reid U b 29 APR 1944 (Oak Park, IL)
Denver, CO.

GARY W

GARY W

U

○ TX mg

154807	UPCHURCH GARY W	31	ELLIOTT DAWN M	22	12/4/1993	POTTER
--------	--------------------	----	----------------	----	-----------	--------

←

GARY W

U

○ TX mg

110845	UPCHURCH GARY W	24	WATSON JACKIE K	18	9/10/1976	TARRANT
--------	--------------------	----	--------------------	----	-----------	---------

GARY W

U

○ TEXAS DIVORCE RECORDS

File Number	Husband	Husband Age	Wife	Wife Age	Children under 18	Marriage Date	Divorce Date	County
011794	UPCHURCH GARY L	23	DEBORAH K	23	02	5/29/1970	3/21/1975	DENTON
021976	UPCHURCH GARY L	33	CYDNEY L	30	00	6/3/1977	4/26/1983	DALLAS
004598	UPCHURCH GARY W	24 	DOROTHY N	26	0	4/25/1970	1/16/1976	TARRANT

GARY W

U

○ FROM 1995 CD-ROM

<u>Upchurch Gary W</u> ↑	Gentry	Baxter	TN 38544	615-858-3688
Upchurch Grover	Gentry	Baxter	TN 38544	615-858-3088
Upchurch Pam	Double Spg	Baxter	TN 38544	615-858-2620
Upchurch James A Jr	8109 Dozier Pl	Brentwood	TN 37027	615-370-3737
Upchurch James A Jr	8109 Dozier Pl	Brentwood	TN 37027	615-370-3737
Upchurch Tiffany	8109 Dozier Pl	Brentwood	TN 37027	615-371-9516
Upchurch A V	Etter	Byrdstown	TN 38549	615-864-6567
Upchurch Arvin	Red Hl	Byrdstown	TN 38549	615-879-5230
Upchurch Bill	S Hwy	Byrdstown	TN 38549	615-864-3783
Upchurch Earl W	Etter	Byrdstown	TN 38549	615-864-3428

GARY W

U

○ FROM 1995 CD-ROM

Upchurch James L	518 Briarwood St	Abilene	TX 79603-7012	915-672-9171
Upchurch James L	2925 S 21st St	Abilene	TX 79605-5927	915-692-9692
Upchurch Jesse W	4073 Benbrook St	Abilene	TX 79605-3817	915-676-4617
<u>Upchurch Gary W</u> ↑		Alice	TX 78332	512-668-0393
Upchurch Chas T	570 Bell Dr	Allen	TX 75002-4045	214-727-0943
Upchurch Bobby	Mountain Viw Rd	Alpine	TX 79830	915-837-2143
Upchurch Mary B	1003 S Fannin St	Alvarado	TX 76009-5508	817-783-3889
Upchurch Larry	12911 Cnty	Alvin	TX 77511	713-388-1614
Upchurch Mike	818 Riverside Dr	Alvin	TX 77511-5240	713-331-0087

GARY W

U

○ FROM 1995 CD-ROM

Upchurch Michael J
Upchurch Michael L
Upchurch Gary W ↑
Upchurch Nell M
Upchurch Ray
Upchurch Reba
Upchurch Angela
Upchurch Mandi
Upchurch Wayne

Leeville Rd Rr
Keisling Dr
715 N Church St

171 Scalf Dr
113 Myatt Dr
705 Center St

Lebanon	TN	37087	615-286-2745
Lebanon	TN	37087	615-449-1376
Livingston	TN	38570	615-864-6330
Livingston	TN	38570-1133	615-823-5839
Livingston	TN	38570	615-823-1373
Livingston	TN	38570	615-823-5289
Madison	TN	37115	615-868-9503
Madison	TN	37115	615-865-7604
Madison	TN	37115-4910	615-865-4580

GARY W. U

① Bayley List

Gary W. Upchurch } in AF
417 Winterset St NW
Burleson, TX 76028 }

GARY WAYNE

GARY WAYNE U

○ *AK* *Burton*

UPCHURCH	GARY	WAYNE		09-21-1962	m	POTTER
----------	------	-------	--	------------	---	--------

○ From Str B NOV 1995 Edgar Dalton Gooding DRPM

I. David Robert Lawrence U of the Richard U, III/Claburn
U, I Subclan - Richard U, IV Line.

A. Pershing Earl U

1. Glenda Ann U b 21 AUG 1950 (Hillsboro, Hill Co, TX) m 9 AUG 1968
(Ft. Worth, Tarrant Co, TX) Harold Ray Walker, Sr b 3 MAR 1944
(Hillsboro, Hill Co, TX), son of - - Walker & Lucy Jackson.

a. Kathy Jean Walker b 29 MAY 1969 (Ft. Worth, Tarrant Co, TX)
m 21 OCT 1990 (Everman, Tarrant Co, TX) Randy Wayne Darden

i. Callie Jean Darden b 31 JAN 1992
ii. No further issue.

b. Harold Ray Walker b 15 FEB 1975 - still single

c. No further issue

2. Gary Wayne U b 25 SEP 1951 (Hillsboro, Hill Co, TX) m 10 SEP 1976
(Ft Worth, Tarrant Co, TX) Jackie Kay Watson b 23 JUL 1958 (Cleburne,
Johnson Co, TX) dau of Bobby Jack Watson b 23 NOV 1935 and
Maami Jaye Wall.

a. Stephanie Maami-Jean U b 8 JUL 1980 (Ft. Worth, Tarrant Co, TX)

b. Debra Sherie U b 29 MAY 1985 (Casper, WY)

c. Rebecca Sue U b 16 APR 1987 (Oklahoma City, OK)

d. No further issue

GARY WAYNE U

○ TEXAS BIRTH INDEX - PER C. J. PETERSON, JR 18 JUL 2005
1903 - 1999

Name	Birth Date	Gender	Birth County	Father's Name	Mother's Name
Benjamin Wayne Upchurch	21-Feb-97	Male	Potter	Gary Wayne Upchurch	Dawn Michele Elliott
Stephanie Naomi Jean Upchurch	8-Jul-80	Female	Tarrant	Gary Wayne Upchurch	Jackie Kay Watson
Tara Lynn Upchurch	9-Feb-71	Female	Parker	Gary Wayne Upchurch	Dorothy Nell Dodson

GARY WAYNE U

○ TEXAS BIRTH INDEX - PER C. J. PETERSON, JR 18 JUL 2005
1903 - 1997

Name	Birth Date	Gender	Birth County	Father's Name	Mother's Name
David Ray Upchurch	30-Oct-56	Male	Potter	John Howard Upchurch	Mary Ruth Bridges
<u>Gary Wayne Upchurch</u> ↑	21-Sep-62	Male	Potter	John Howard Upchurch	Mary Ruth Bridges
Howard Stephen Upchurch	20-Jun-54	Male	Potter	John Howard Upchurch	Mary Ruth Bridges
Peggy Ann Upchurch	19-Oct-58	Female	Potter	John Howard Upchurch	Mary Ruth Bridges

GARY WAYNE U

○ NC MARRIAGES - 5 SEP 05 - PETERSON - ROCKINGHAM CO

Fred M Upchurch	Male	Judith Ellen Golden	6 Sep 1958	Rockingham
Kemper Oze Upchurch	Male	Gearlean Jacobs	2 Dec 1961	Rockingham
<u>Gary Wayne Upchurch</u> ↑	Male	Ann Marie Pratt	7 Jun 1986	Rockingham
Willard Deoliver Upchurch	Male	Betty Golden Deaton	26 Mar 1988	Rockingham

GARY WAYNE SR

GARY WAYNE U, SR

○ NC BIRTHS - 5 SEP 2005 - PETERSON - ROCKINGHAM CO

Hannah Renee Upchurch	25 Sep 1996	Female	Rockingham	Gary Wayne Upchurch Sr.	Ann Marie Pratt Upchurch
Gary Wayne Upchurch Jr.	20 Sep 1988		Rockingham	Gary Wayne Upchurch	Ann Marie Pratt
Justin David Upchurch	29 Mar 1990		Rockingham	Gary Wayne Upchurch	Ann Marie Pratt
Caleb Ryan Upchurch	30 Sep 1991	Male	Rockingham	Gary Wayne Upchurch Sr.	Ann Marie Pratt
Martin Christopher Upchurch			Rockingham	Robert Keith Upchurch	

GARY WAYNE JR

GARY WAYNE U, JR

○ NC BIRTHS - 5 SEP 2005 - PETERSON - ROCKINGHAM CO

Hannah Renee Upchurch	25 Sep 1996	Female	Rockingham	Gary Wayne Upchurch Sr.	Ann Marie Pratt Upchurch
<u>Gary Wayne Upchurch Jr.</u>	20 Sep 1988		Rockingham	Gary Wayne Upchurch	Ann Marie Pratt
Justin David Upchurch	29 Mar 1990		Rockingham	Gary Wayne Upchurch	Ann Marie Pratt
Caleb Ryan Upchurch	30 Sep 1991	Male	Rockingham	Gary Wayne Upchurch Sr.	Ann Marie Pratt
Martin Christopher Upchurch			Rockingham	Robert Keith Upchurch	

GARY WAYNE U

○ N C BIRTHS - 5 SEP 2005 - PETERSON - WAYNE CO

Harriet Ann Upchurch	1950	Wayne	William Orbany Upchurch
Milton Jan Upchurch	1957	Wayne	Milton Seymour Upchurch
Larry Ray Upchurch	1960	Wayne	Robert Ray Upchurch
<u>Gary Wayne Upchurch</u> ↑	1961	Wayne	Robert Ray Upchurch
Gwendolyn Denice Upchurch	1963	Wayne	Charles Owen Upchurch
Everette Mc Kinley Upchurch	1964	Wayne	Charles Owen Upchurch
Kim Michelle Upchurch	1971	Wayne	Charles Owen Upchurch
Stacy Marie Upchurch	1971	Wayne	James Roger Upchurch Jr.
Warren Eugne Upchurch II,	1975	Wayne	Warren Eugene Upchurch
Daniel Fulton Upchurch	1977	Wayne	Fulton Garrett Upchurch
Everette Mc Kinley Upchurch Jr.	1986	Wayne	Everette Mc Kinley Upchurch
Everett Mc Kinley Upchurch Jr.	1986	Wayne	Sonia Levora Robinson

GARY WILSON

GARY WILSON U

TX Births

UPCHURCH	GARY	WILSON	↑	02- 17- 1948	m	ELLIS	MOZELL LURENE MUIRHEAD	WILSON UPCHURCH
----------	------	--------	---	--------------------	---	-------	------------------------------	--------------------

GARY WILSON U

○ TEXAS BIRTH INDEX - PER C. J. PETERSON, JR 18 JUL 2005
1903 - 1999

Name	Birth Date	Gender	Birth County	Father's Name	Mother's Name
<u>Gary Wilson Upchurch</u> ↑	17-Feb-48	Male	El Paso	Wilson Upchurch	Mozell Lurene Muirhead
Glenda Lurene Upchurch	9-Jun-42	Female	El Paso	Wilson Upchurch	Moxellelurene Muirhead