

HARRISON PLAZA
WATER METERS

ACCOUNT #	BLDG. METER #
W1 025-87990-01212-002	0750770M40
W2 025-87990-01300-004	0750937M40
W3 025-87990-01212-001	0755420I41
W4 025-88010-01212-001	0755414I41
W5 NO ACCOUNT #	0750096 (FIELD METER #)

W1 located at the basement of 1240 N 10th St.
 W2 located at the basement of 1350 N 10th St.
 W3 located at the basement of 1337 10th St.
 W4 located at the basement of 1112 W. Stiles St.
 W5 located at the basement of 1241 N 10th St.

LEGEND

- A SIGN PLANTINGS
- △ B MANAGEMENT/ CORP. BLDG. ENTRANCES
- ◇ C SPOT LOCATIONS
- B PERENNIALS ANNUALS
- 36 PERENNIALS ANNUALS
- 14 PERENNIALS ANNUALS

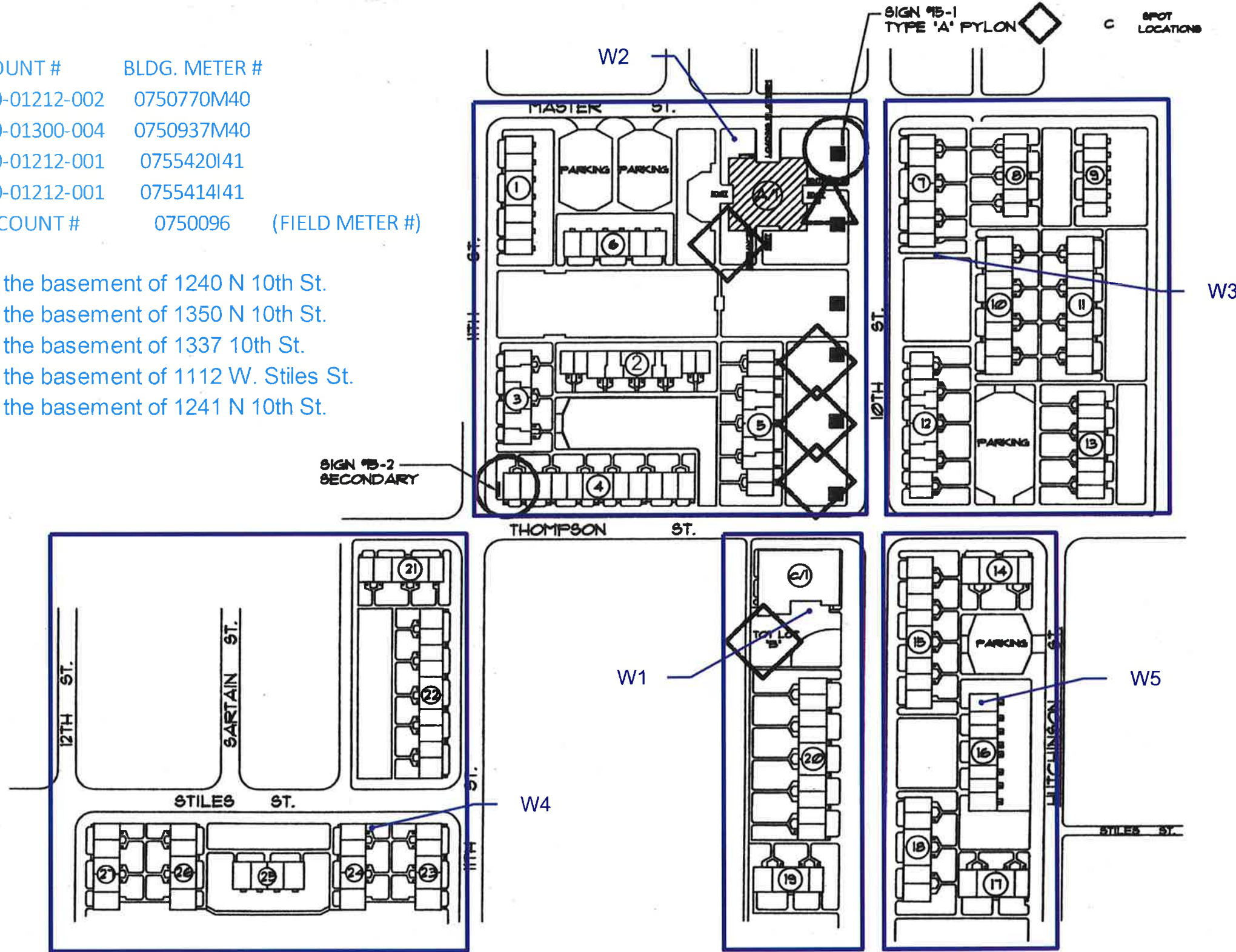

SITE PLAN

THE PHILADELPHIA
HOUSING AUTHORITY
2012-18 CHESTNUT STREET
PHILADELPHIA, PA 19103



CONSTRUCTION SUPPORT
DESIGN DIVISION
12 S. 23RD STREET
PHILADELPHIA, PA 19103
(215) 684-5780

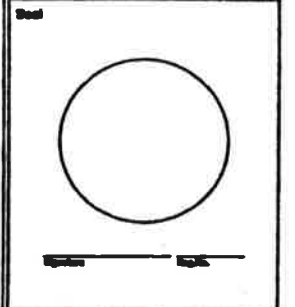

No.	Revision Description	Date
1	PLANNING PHASES	1/1/00

Project No. **SPARKLE PLUS PROGRAM-CONVENTIONAL SITES**
HARRISON PLAZA
 1800 10TH ST., PHILADELPHIA, PA 19102
 Drawing No. **MASTER SITE PLAN**

Author SS	Spec. No.
Checked KJE	Contract No.
Date 3/13/01	Drawing No. 10
Scale AS SHOWN	

HARRISON PLAZA
ELEC METERS

ACCOUNT #

BLDG METER #

E

2848001205

411320195

E at the area between Building 2 (1027-1037 Seybert Mall)
and Building 6 (1300-1318 N 10th St)

LEGEND

- A SIGN PLANTINGS
- △ B MANAGEMENT/ COMPI. BLDG. ENTRANCES
- ◇ C SPOT LOCATIONS
- 5 PERENNIALS
- 9 ANNUALS
- 36 PERENNIALS
- 18 ANNUALS
- 14 PERENNIALS
- 18 ANNUALS

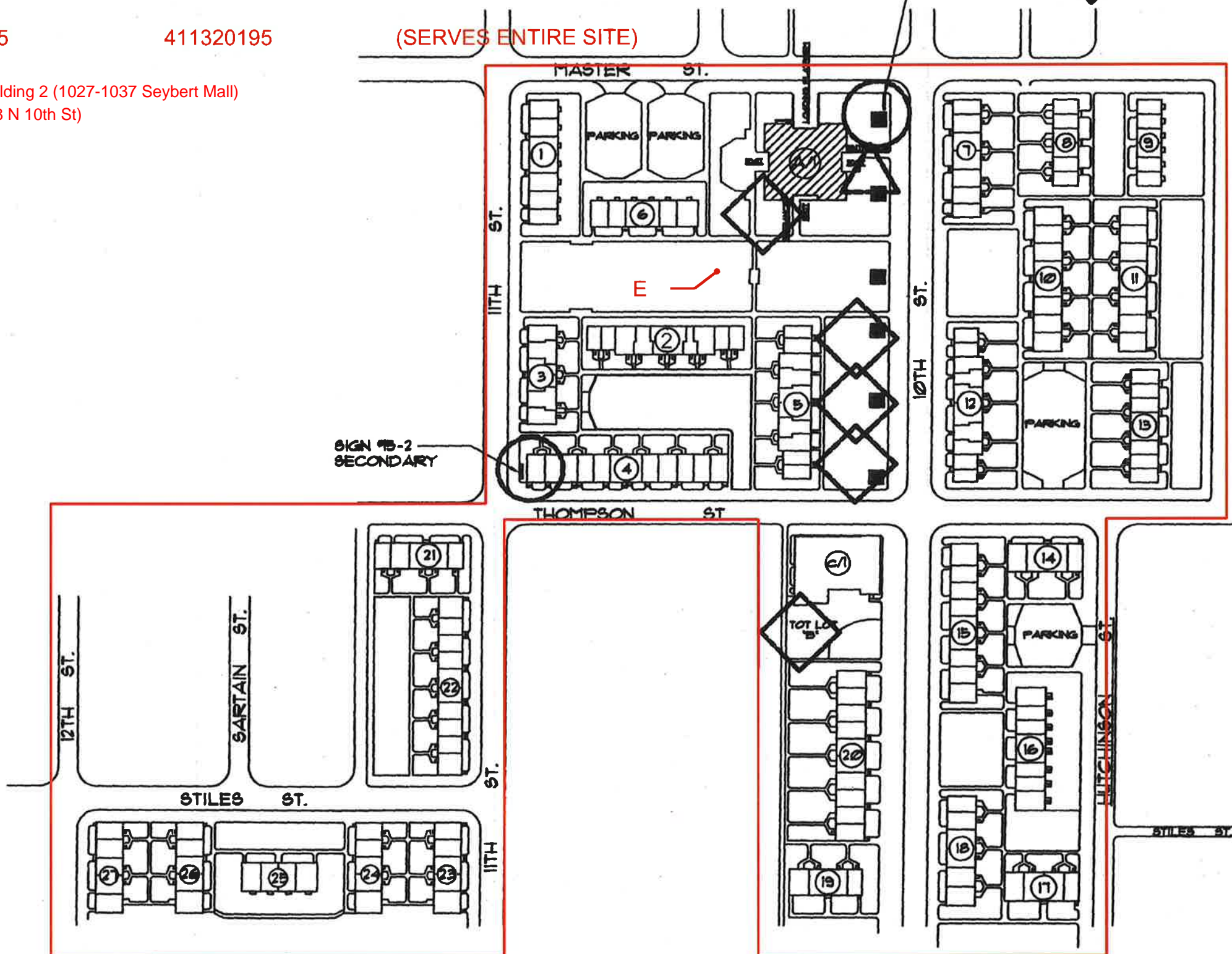

THE PHILADELPHIA
INDUSTRIAL AUTHORITY
2012-18 CHESTNUT STREET
PHILADELPHIA, PA 19103

CONSTRUCTION SUPPORT
DESIGN DIVISION
12 S. 23RD STREET
PHILADELPHIA, PA 19103
(215) 684-5788

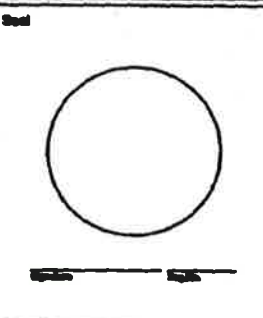

No.	Revision Description	Date
1	PLANNING PLANNING	3/3/21

Project No.
SPARKLE PLUS PROGRAM-CONVENTIONAL SITES
HARRISON PLAZA
1800 8TH ST. PHILADELPHIA PA 19102

Drawing Title
MASTER SITE PLAN

SITE PLAN ↑

Version 0	Spec. No.
Drawn SS	Contract No.
Checked ICE	Drawing No.
Date 3/3/21	UT

HARRISON PLAZA
GAS METERS

ACCOUNT #	BLDG METER #	
G1 545292092	2025115	G1, G2 both in the basement of 1337 N. 10th St
G2 504881666	2025120	
G1,G2 SERVE PARALLEL		
G3 731822417	2035941	G3, G4 both in the basement of 1112 Stiles
G4 271696239	2035825	
G3,G4 SERVE PARALLEL		
G5 419350062	2026704	G5, G6 both in the basement of 1241 N. 10th St
G6 171911132	2026773	
G5,G6 SERVE PARALLEL		
G7 331756096	2026783	G7, G8 both in the basement of 1240 N. 10th St
G8 378400006	2026727	
G7,G8 SERVE PARALLEL		
G9 680192560	2157681	HEATING FOR HR
G10 284970756	2024636	DHW FOR HW
G11 749308868	2024631	HEATING AND DHW FOR LR

G9, G10, G11 all at NW corner of the basement in the highrise

SIGN #B-2
SECONDARY

LEGEND

- A SIGN PLANTING
- △ B MANAGEMENT/ COMM. BLDG. ENTRANCES
- ◇ C SPOT LOCATIONS
- 9 PERENNIALS ANNUALS
- 8 PERENNIALS ANNUALS
- 36 PERENNIALS ANNUALS
- 14 PERENNIALS ANNUALS

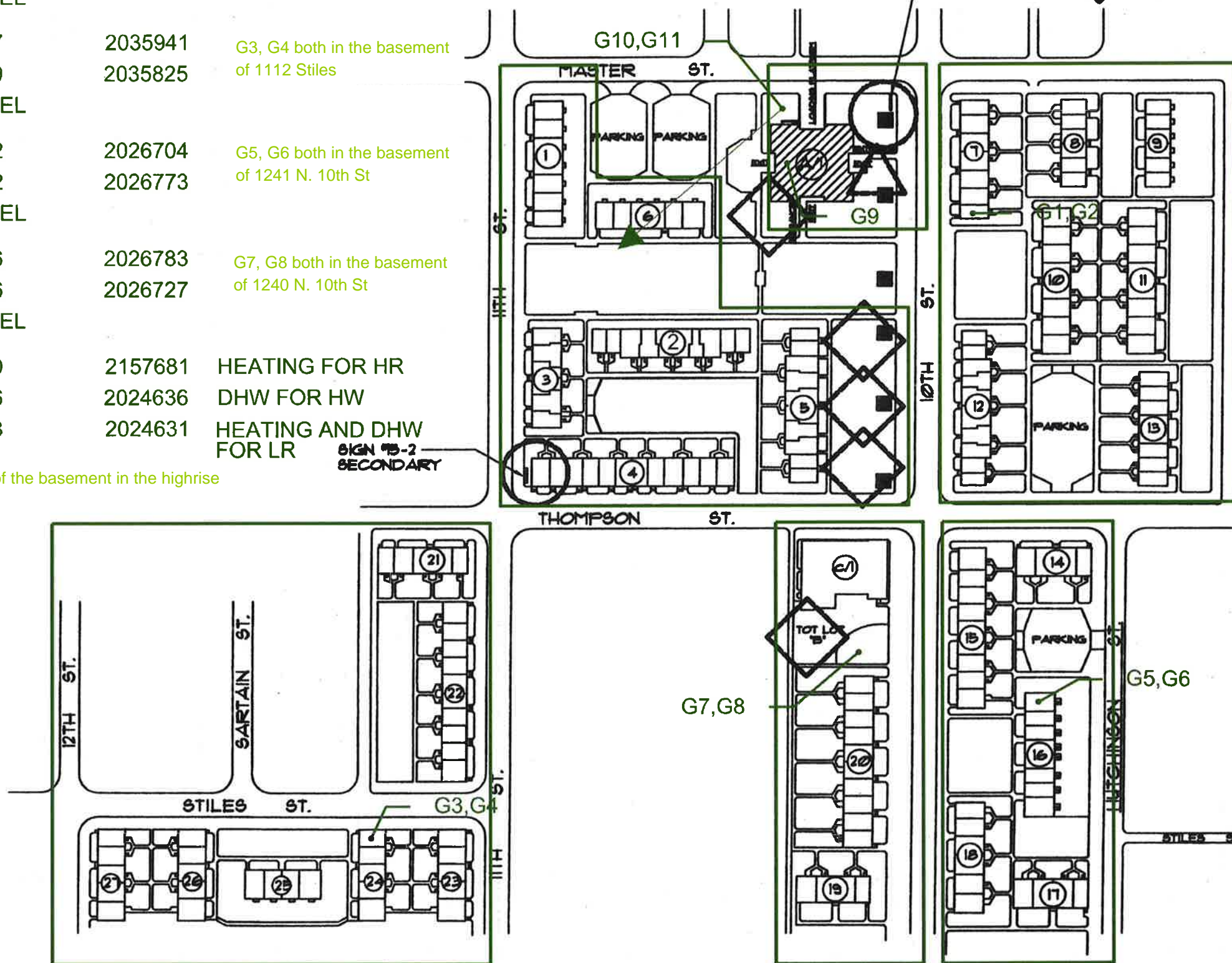

SITE PLAN ↑

THE PHILADELPHIA HOUSING AUTHORITY
2012-18 CHESTNUT STREET
PHILADELPHIA, PA 19103



CONSTRUCTION SUPPORT
DESIGN DIVISION
12 E. 23RD STREET
PHILADELPHIA, PA 19103
(215) 684-6788

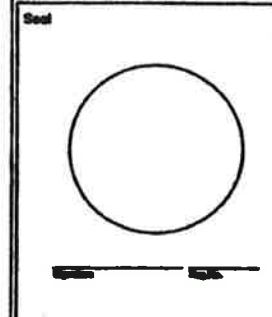

No.	Revision Description	Date
1	PLANNING PHASE	3/13/01

Project No. SPARKLE PLUS PROGRAM-CONVENTIONAL SITES
HARRISON PLAZA
1800 9TH ST., PHILADELPHIA PA 19102
Drawing Title: MASTER SITE PLAN

Author: [blank]	Spec. No. [blank]
Drawn: [blank]	Contract No. [blank]
Checked: [blank]	Drawing No. [blank]
Date: 3/13/01	[blank]



Description: TYPICAL HOME

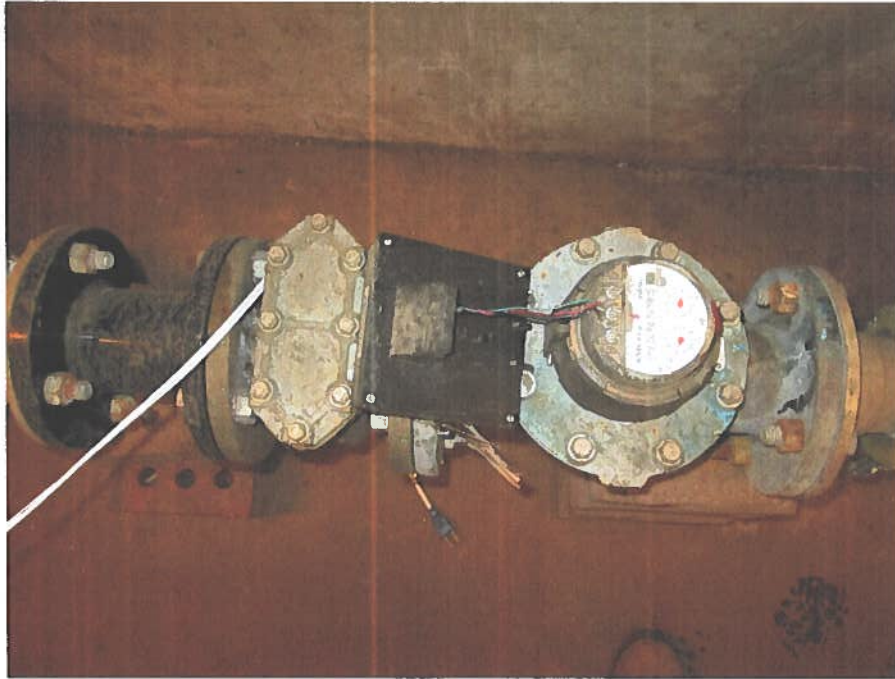

Description: WATER METER



Description: STAND ALONE HOT WATER STORAGE TANK

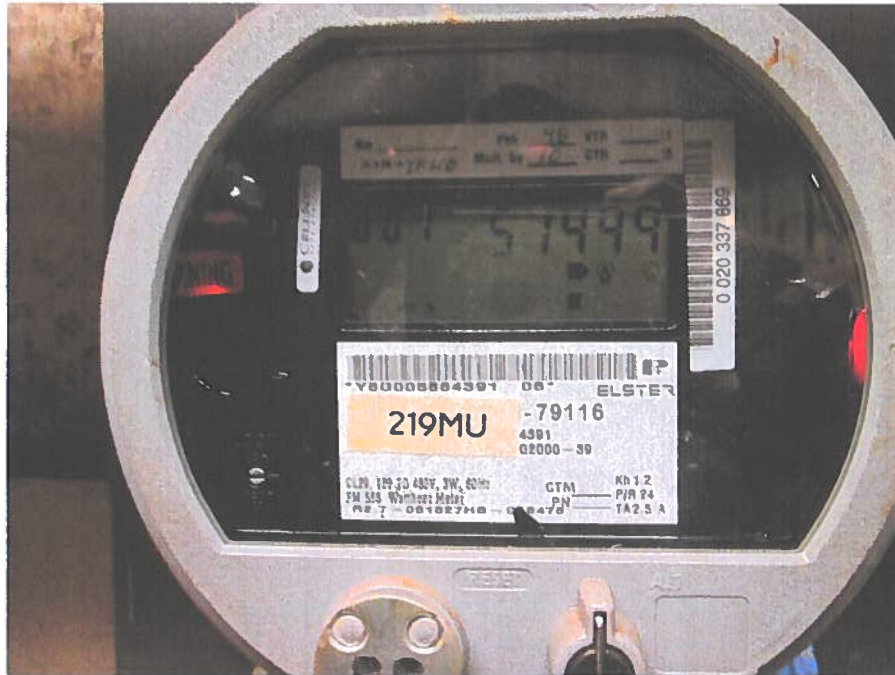

Description: ELECTRIC METER



Description: PIPING



Description: BOILER



SITE NO.	SITE NAME	PRIMARY BUILDING ADDRESS	UT. TYPE	ACCOUNT #	BLDG METER #	FIELD METER #	NOTES	RECOMMENDATIONS
14	NORRIS APT	1915 N 11th St	W	025-88010-01901-001	0704142130	0706377	Water meter located at the basement of 1901 N 11th St. Closest primary building address to water service address 1901 N 11th St is 1915 N 11th St	PHA to have PWD change service and billing address to 1915 N 11th St
14	NORRIS APT	2027-2035 N Marvane St / 2028 2042 N 11th St	W	051-88010-02000-001	NONE	0704142	Water billing address of 2000 N 11th St. Water meter at the basement of 2027 N Marvane St	PHA to have PWD change service and billing address to 2027 N Marvane St
14	NORRIS APT	1915 N 11th St	W	025-88010-01915-001	NONE	NONE	This is a stormwater account	For information only
14	NORRIS APT	1345 N Newkirk St	W	053-59640-01345-002	004218772	NONE	This is a stormwater account(not near the site) and should not be charged to this site	PHA to have PWD remove this account from this site
14	NORRIS APT	2027-2035 N Marvane St / 2028 2042 N 11th St	E	NONE	NONE	004218772	Meter is located at the basement of 2027 N. Marvane St	PHA to have PECO assign account to this field meter
14	NORRIS APT	1915 N 11th St	E	3155701706	1987760	005884391	Electric meter at the basement of 1915 N 11th ST. Electric account address is 1901 N 11TH ST	PHA to have PECO change billing address to 1915 N 11th St.
14	NORRIS APT	2027-2035 N Marvane St / 2028 2042 N 11th St	G	522078929	2035658	1987760	Gas meter at the basement of 2027 N Marvane St. Gas billing address is 1900 N 10th St	PHA to have PGW change service address to 2027 N Marvane St and billing address to PHA field office at 1939 N 11th St.
14	NORRIS APT	1915 N 11th St	G	840186167	1989621	2035658	Gas meter at the basement of 1915 N 11th St. Gas billing address is 1900 N 10th St. Meter # 2035658 parallel with Meter # 1806204.	PHA to have PGW change service address to 1915. N. 11th St and billing address to PHA field office at 1939 N 11th St.
14	NORRIS APT	1918-1934 N 10th St	G	637160808	1806204	1989621	Gas meter at the basement of 1900 N 10th St. Gas billing address is 1900 N 10th St. Meter # 1989620 parallel with Meter # 1989621.	PHA to have PGW change service address to 1918 N. 10th St. and billing address to 1939 N. 11th St
14	NORRIS APT	1011-1017 W Berks St	G	949321475	1724216	1806204	Gas meter at the basement of 1915 N 11th St. Gas billing address is 1900 N 10th St. Meter # 2035658 parallel with Meter # 1806204.	PHA to have PGW change service address to 1011 W Berks St and billing address to 1939 N. 11th St
14	NORRIS APT	1900 N. 10th Street	G	138934107	1989620	1989620	Gas meter at the basement of 1900 N. 10th St. Gas billing address is 1900 N. 10th St. Meter #1989620 parallel with Meter #1989621	PHA to have PGW change billing address to 1939 N. 11th St.

Norris Apts

LEGEND		ACC-
W1		025-1
W2		025-
W3		051-

LEGEND

○	A	SIGN PLANTING	14	PERSONALS
△	B	MANAGEMENT/ COPIE BLDG. ENTRANCES	15	ANNUALS
◇	C	SPOT LOCATIONS	16	PERSONALS
			17	ANNUALS

W1 located at the basement of 1900 N 10th St
 W2 located at the basement of 1901 N 11th St
 W3 located at the basement of 2027 N Marvine St

SIGN 93-1
 TYPE 'A'

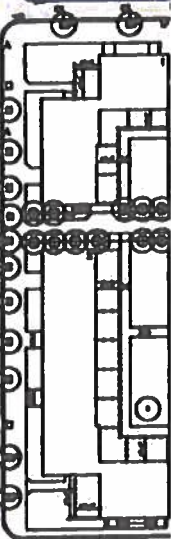
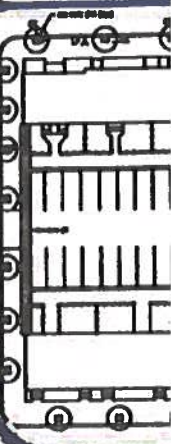
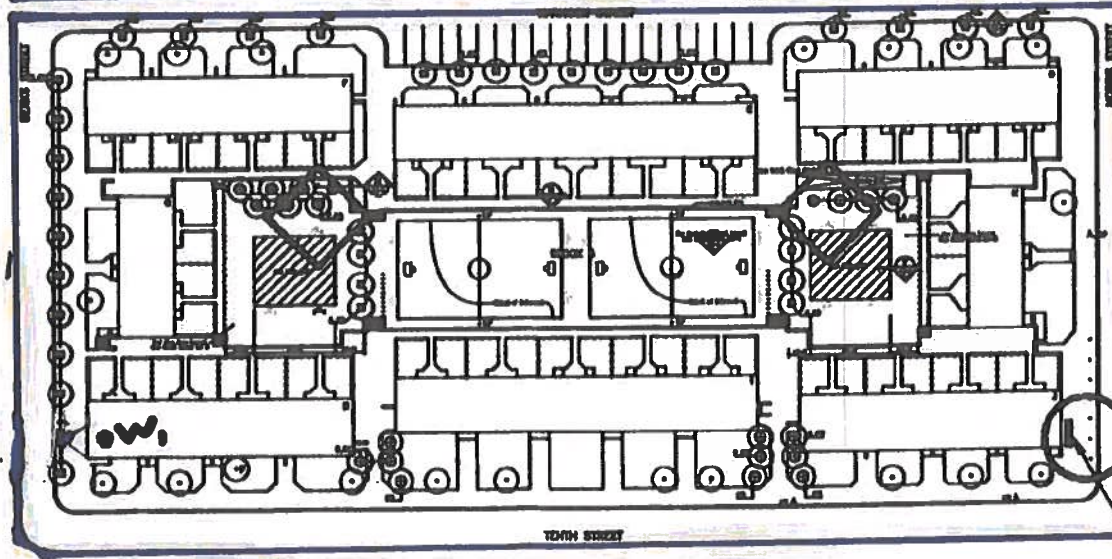
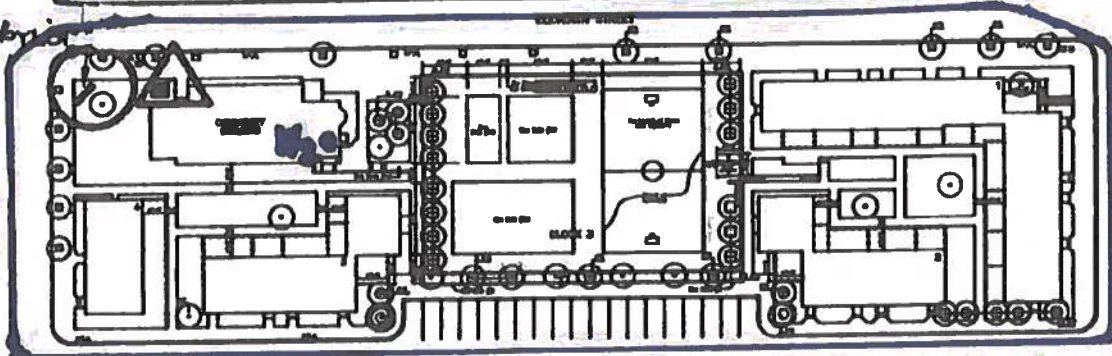

SITE PLAN ← N

■ DECORATIVE LIGHT - ST. LOUIS (BLACK)
 SIGN COLOR #6 (CORDOVA)

SIGN 93-3
 WALL

LEGEND NORRIS APT.

○	A	SIGN PLANTING	5	PERENNIALS
△	B	MANAGEMENT/CO-OP BLDG. ENTRANCES	30	PERENNIALS
◇	C	SPOT LOCATIONS	14	PERENNIALS
			5	ANNUALS
			10	ANNUALS
			10	ANNUALS

E₁ = 310
 E₂ = 22
 E₃ = NO

E1 located at the basement of 1915 N 11th St.
 E2 located at the basement of 1900 N 10th St.
 E3 located at the basement of 2027 N Marvine St.

SIGN 93-1
 TYPE 'A' PYLON

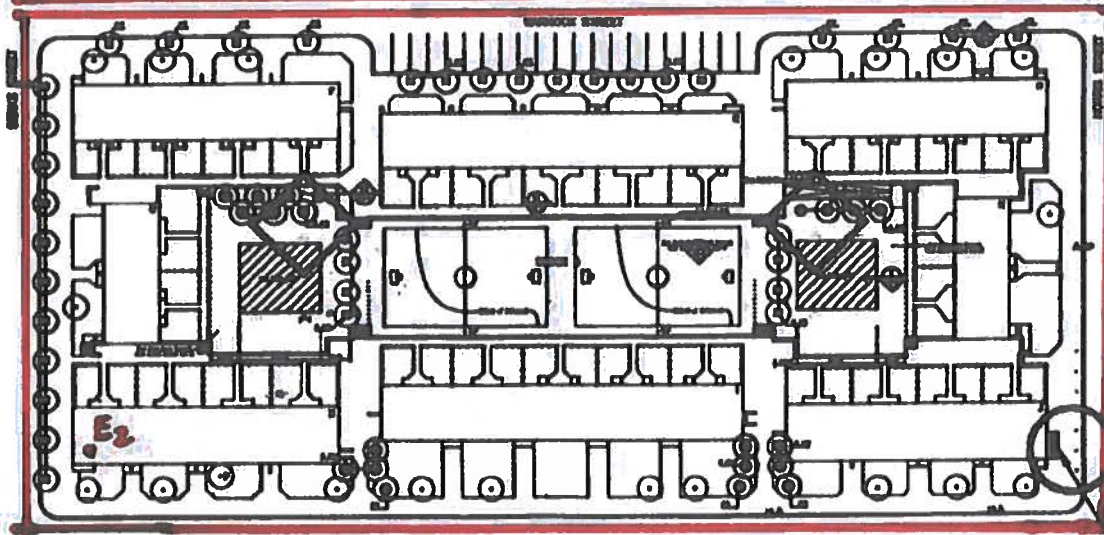
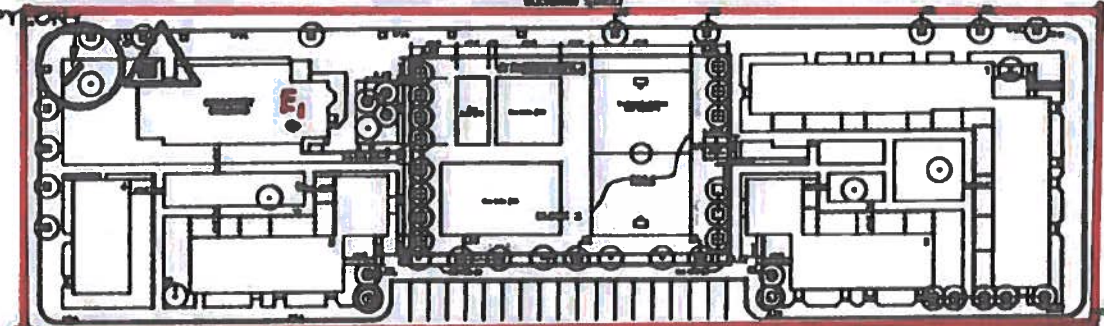

TENTH STREET

SIGN 93-3
 WALL

SITE PLAN ←

■ DECORATIVE LIGHT - ST. LOUIS (BLACK)
 SIGN COLOR 96 (CORDOYA)

LEGEND Noyris Apt.



- | | | | |
|---|----------------------------------|---|------------|
| A | SIGN PLANTING | D | PERENNIALS |
| B | MANAGEMENT/COPT. BLDG. ENTRANCES | E | ANNUALS |
| C | SPOT LOCATIONS | F | PERENNIALS |
| | | G | ANNUALS |

- G1
- G2
- G3
- G4
- G5

Served Parallel
Served Parallel

LEGEND	AC#	BLDG METER #
G1	840186167	2035658
G2	949321475	1806204
G3	138934107	1989620
G4	637160808	1989621
G5	522078929	1987760
G6	190541522	NO METER

SIGN #3-1
TYPE 'A' PLANTING

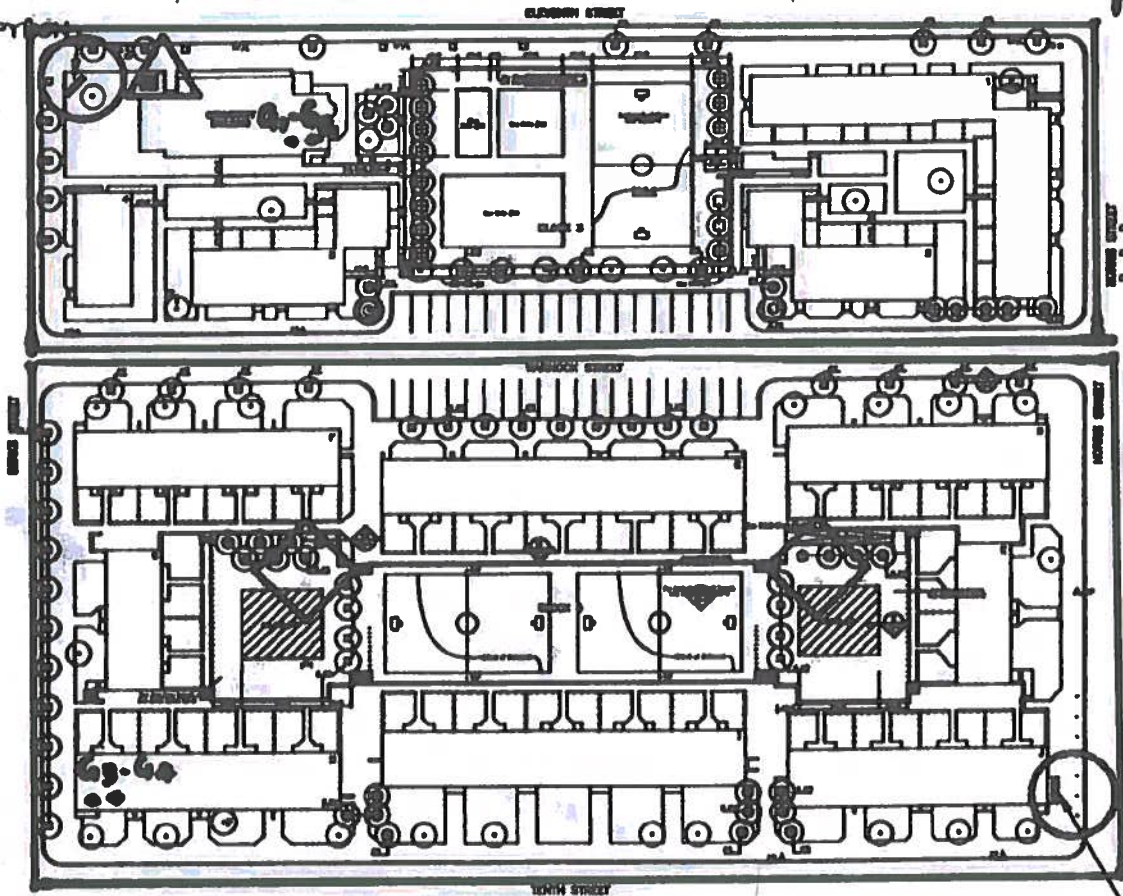

SIGN #3-3
WALL

SITE PLAN



- DECORATIVE LIGHT - ST. LOUIS (BLACK)
- SIGN COLOR #3 (CORDOVA)